



This is a digital copy of a book that was preserved for generations on library shelves before it was carefully scanned by Google as part of a project to make the world's books discoverable online.

It has survived long enough for the copyright to expire and the book to enter the public domain. A public domain book is one that was never subject to copyright or whose legal copyright term has expired. Whether a book is in the public domain may vary country to country. Public domain books are our gateways to the past, representing a wealth of history, culture and knowledge that's often difficult to discover.

Marks, notations and other marginalia present in the original volume will appear in this file - a reminder of this book's long journey from the publisher to a library and finally to you.

### **Usage guidelines**

Google is proud to partner with libraries to digitize public domain materials and make them widely accessible. Public domain books belong to the public and we are merely their custodians. Nevertheless, this work is expensive, so in order to keep providing this resource, we have taken steps to prevent abuse by commercial parties, including placing technical restrictions on automated querying.

We also ask that you:

- + *Make non-commercial use of the files* We designed Google Book Search for use by individuals, and we request that you use these files for personal, non-commercial purposes.
- + *Refrain from automated querying* Do not send automated queries of any sort to Google's system: If you are conducting research on machine translation, optical character recognition or other areas where access to a large amount of text is helpful, please contact us. We encourage the use of public domain materials for these purposes and may be able to help.
- + *Maintain attribution* The Google "watermark" you see on each file is essential for informing people about this project and helping them find additional materials through Google Book Search. Please do not remove it.
- + *Keep it legal* Whatever your use, remember that you are responsible for ensuring that what you are doing is legal. Do not assume that just because we believe a book is in the public domain for users in the United States, that the work is also in the public domain for users in other countries. Whether a book is still in copyright varies from country to country, and we can't offer guidance on whether any specific use of any specific book is allowed. Please do not assume that a book's appearance in Google Book Search means it can be used in any manner anywhere in the world. Copyright infringement liability can be quite severe.

### **About Google Book Search**

Google's mission is to organize the world's information and to make it universally accessible and useful. Google Book Search helps readers discover the world's books while helping authors and publishers reach new audiences. You can search through the full text of this book on the web at <http://books.google.com/>

NYPL RES



3 3433

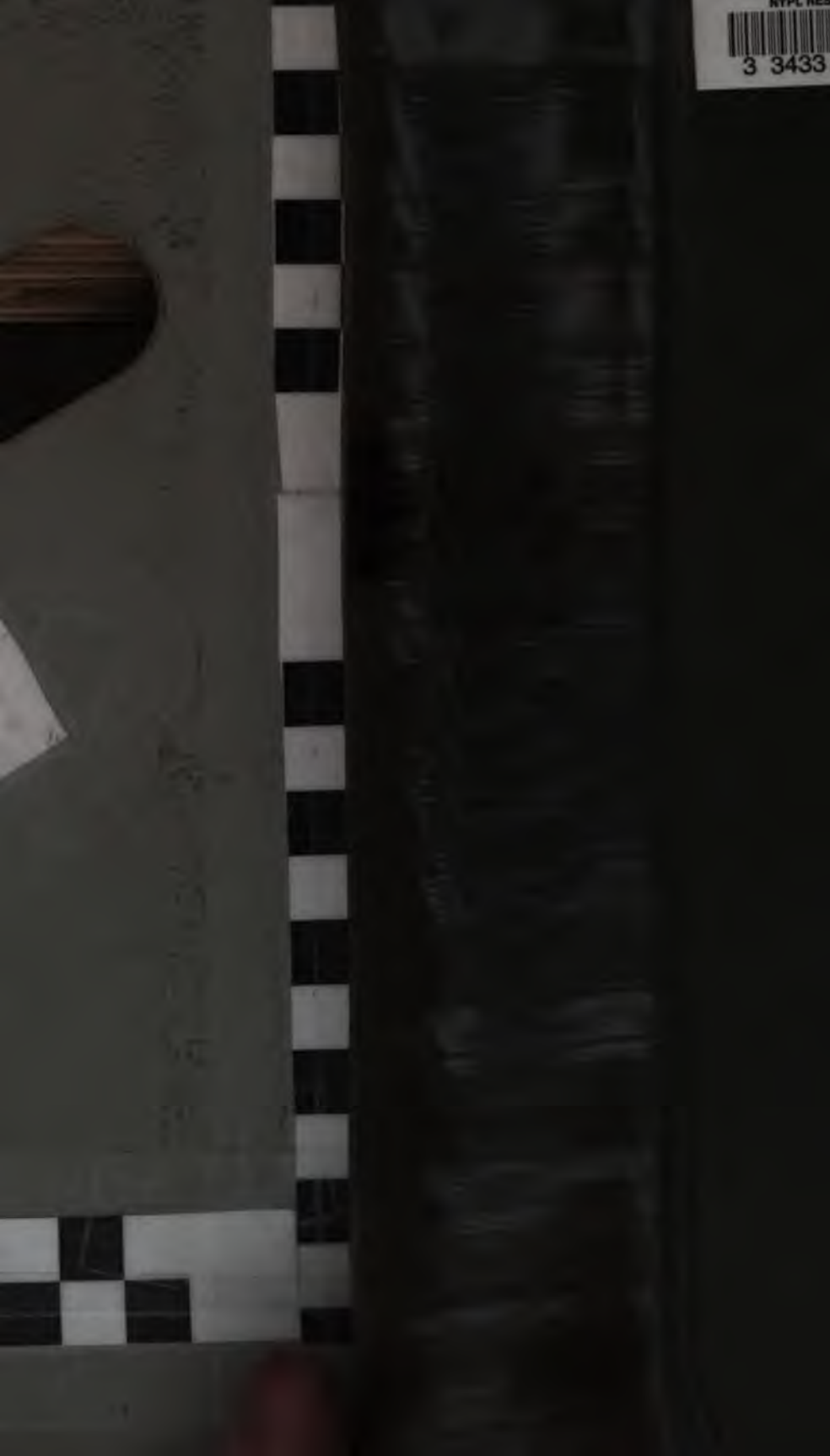



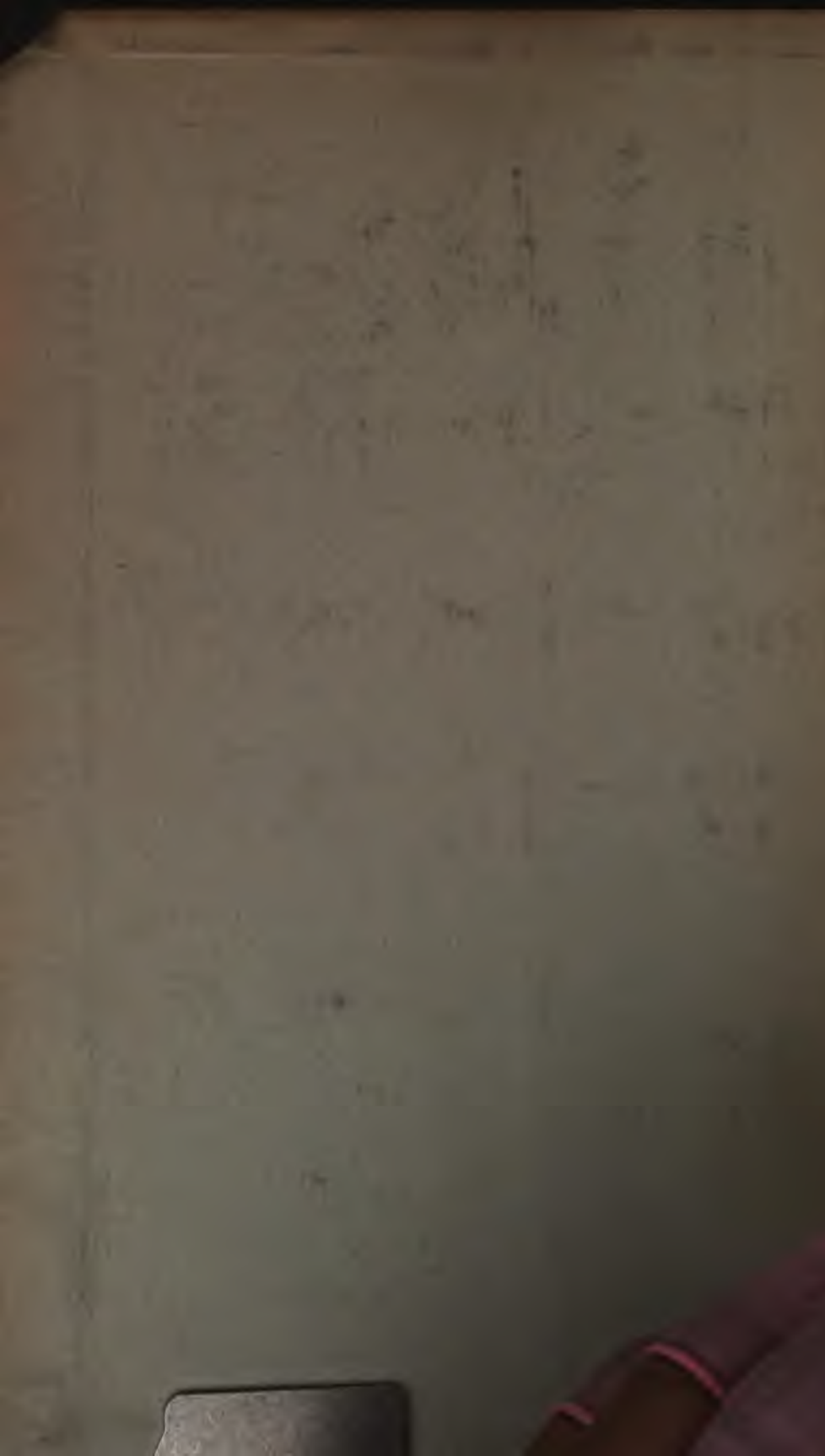



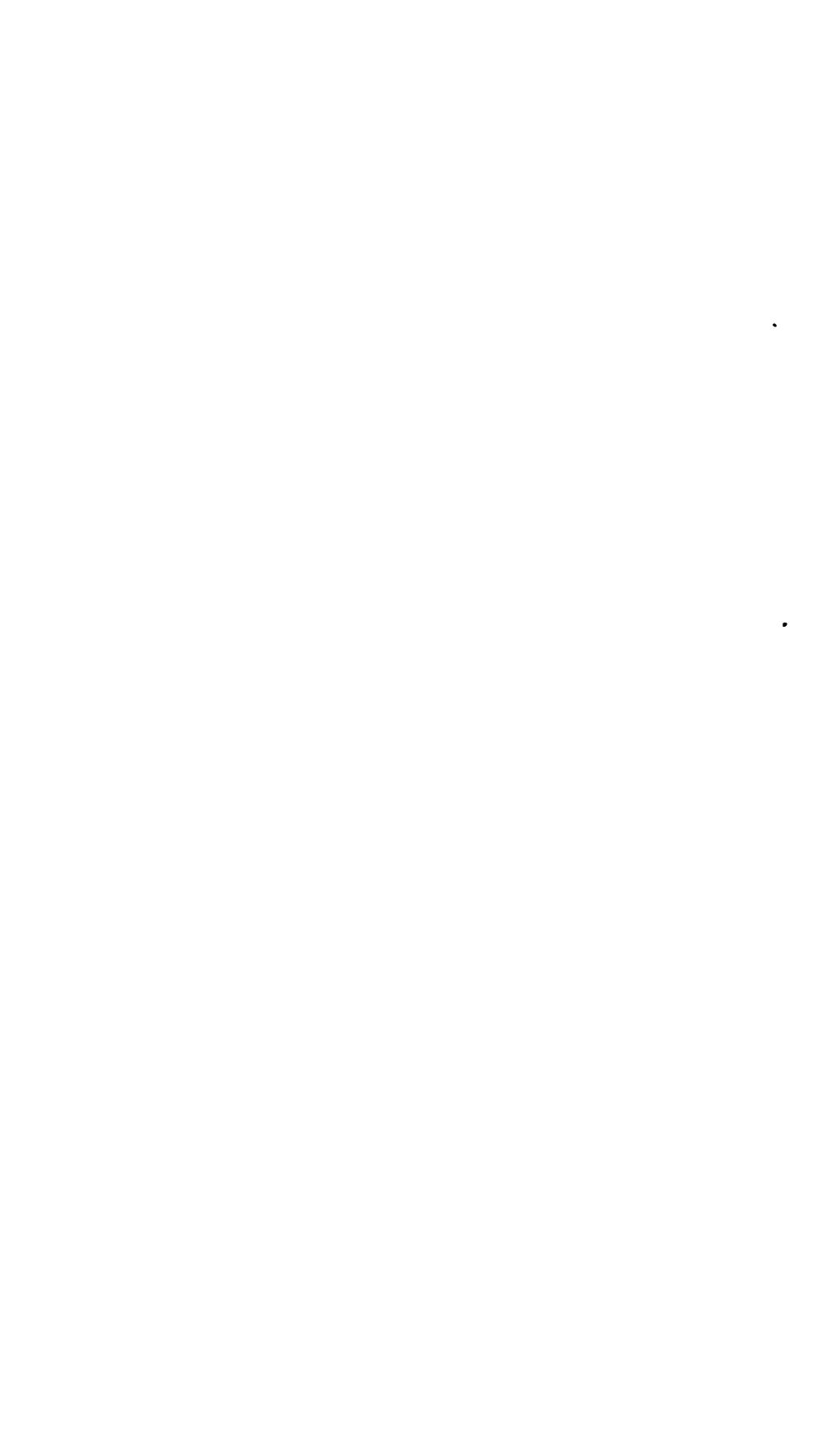

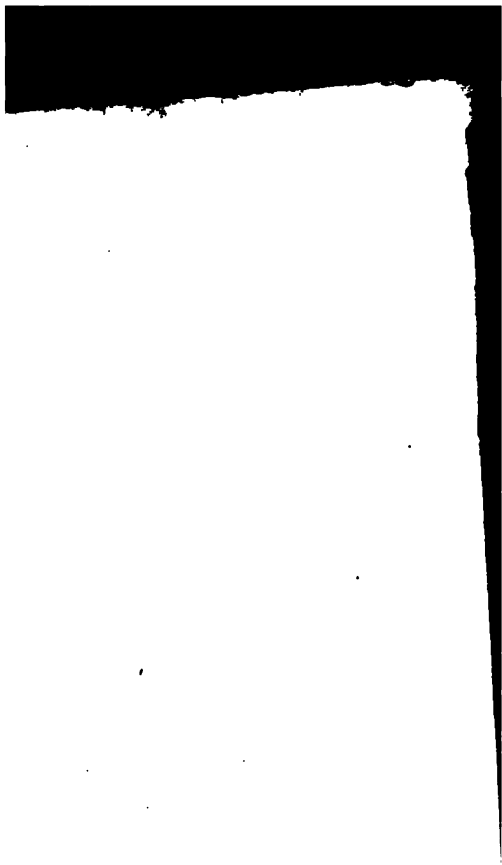

# STATISTICAL ABSTRACT

FOR THE SEVERAL

COLONIAL AND OTHER POSSESSIONS

OF THE

## UNITED KINGDOM

IN EACH YEAR

FROM 1882 TO 1896.

---

*Thirty-fourth Number.*

---

---

presented to both Houses of Parliament by Command of Her Majesty.

---



LONDON :

PRINTED FOR HER MAJESTY'S STATIONERY OFFICE,  
BY WYMAN AND SONS, LIMITED, FETTER LANE, E.C.

And to be purchased, either directly or through any Bookseller, from  
HURD & SPOTTISWOODE, EAST HARDING STREET, FLEET STREET, E.C. ; and  
32, ABINGDON STREET, WESTMINSTER, S.W. ; or  
JOHN MENZIES & Co., 12, HANOVER STREET, EDINBURGH, and  
80, WEST NILE NILE STREET, GLASGOW ; or  
HODGES, FIGGIS & Co., LIMITED, 104, GRAFTON STREET, DUBLIN.

1897.

Price 1s. 3d.

511.  
M.V.V.



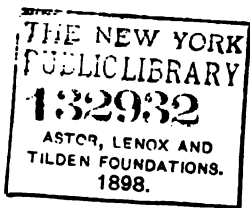

## CONTENTS.

AREA AND POPULATION	-
REVENUE	-
EXPENDITURE	-
" FROM LOANS ON PUBLIC WORKS	-
CUSTOMS REVENUE	-
PUBLIC DEBT	-
SHIPPING	- <i>Total Tonnage Entered and Cleared</i>
"	- <i>British Tonnage Entered and Cleared</i>
"	- <i>Foreign Tonnage Entered and Cleared</i>
"	- <i>Sailing Tonnage Entered and Cleared</i>
"	- <i>Steam Tonnage Entered and Cleared</i>
"	- <i>Sailing and Steam Tonnage Entered and Cleared via Suez Can</i>
IMPORTS	- <i>Total Value thereof</i>
"	- <i>via Suez Canal</i>
"	- <i>From United Kingdom.--Value thereof</i>
"	- <i>Bullion and Specie.--Total Value thereof</i>
"	- <i>Principal Articles.--Quantities and Value thereof:--</i>
	Imported into India by Sea
	" by Land
	" Ceylon
	" Mauritius
	" New South Wales
	" Victoria
	" South Australia
	" Western Australia
	" Tasmania
	" New Zealand
	" Queensland
	" Natal
	" Cape of Good Hope
	" Lagos
	" Gold Coast
	" Dominion of Canada
	" Newfoundland
	" Jamaica
	" Barbados
	" Trinidad
	" British Guiana
	<i>From Principal Countries.--Value thereof:--</i>
	Imported into India by Sea
	" by Land
	" Straits Settlement
	" Ceylon
	" Mauritius
	" New South Wales
	" Victoria
	" South Australia
	" Western Australia
	" Tasmania
	" New Zealand
	" Queensland
	" Natal
	" Cape of Good Hope
	" Lagos
	" Gold Coast
	" Sierra Leone
	" Dominion of Canada
	" Newfoundland
	" Jamaica
	" Barbados
	" Trinidad
	" British Guiana

	<b>Page</b>
<i>Total Value thereof</i>	34
<i>via Suez Canal</i>	26
<i>To United Kingdom.—Value thereof</i>	38
<i>Bullion and Specie.—Total Value thereof</i>	36
<i>Wool, Domestic Produce.—Quantity thereof</i>	40
<i>Sugar, Domestic Produce.—Quantity thereof</i>	40
<i>Principal Articles.—Quantities and Value thereof:—</i>	
Exported from India by Sea	48
"    "    "    by Land	50
"    Ceylon	54
"    Mauritius	56
"    New South Wales	62
"    Victoria	70
"    South Australia	74
"    Western Australia	76
"    Tasmania	80
"    New Zealand	84
"    Queensland	90
"    Natal	94
"    Cape of Good Hope	100
"    Lagos	102
"    Gold Coast	104
"    Dominion of Canada	110
"    Newfoundland	114
"    Jamaica	116
"    Barbados	118
"    Trinidad	120
"    British Guiana	122
<i>To Principal Countries.— Value thereof:—</i>	
Exported from India by Sea	128
"    "    "    by Land	130
"    Straits Settlements	132
"    Ceylon	134
"    Mauritius	136
"    New South Wales	138
"    Victoria	140
"    South Australia	142
"    Western Australia	144
"    Tasmania	146
"    New Zealand	148
"    Queensland	150
"    Natal	152
"    Cape of Good Hope	154
"    Lagos	156
"    Gold Coast	158
"    Sierra Leone	160
"    Dominion of Canada	162
"    Newfoundland	164
"    Jamaica	166
"    Barbados	168
"    Trinidad	170
"    British Guiana	172
<i>Amount of Assets and Liabilities</i>	174
<i>Deposits, Withdrawals, Number of Depositors and Amount standing to their Credit</i>	180
<i>Length open for Traffic, Revenue and Working Expenditure</i>	188
<i>Length of Lines</i>	198
"    "    "    "    "    "    "    "    "    "    "    "    "	200
<i>Extent sold, amount realised, and extent still unsold</i>	202
<i>Average under Wheat</i>	204
"    "    Barley	206
"    "    Oats	208
"    "    Maize	210
"    "    Potatoes	212
"    "    Vines	214

AGRICULTURE— <i>cont.</i>	<i>Quantity of Wheat produced</i>	-	-	-	-	-
"	" <i>Barley</i>	"	-	-	-	-
"	" <i>Oats</i>	"	-	-	-	-
"	" <i>Maize</i>	"	-	-	-	-
"	" <i>Potatoes</i>	"	-	-	-	-
"	" <i>Wine</i>	"	-	-	-	-
LIVE STOCK	-	<i>Number of Horses</i>	"	-	-	-
"	"	" <i>Horned Cattle</i>	"	-	-	-
"	"	" <i>Sheep</i>	"	-	-	-
"	"	" <i>Pigs</i>	"	-	-	-
BIRTHS, DEATHS, AND MARRIAGES	-	Australasian Colonies	-	-	-	-
COAL	-	<i>Production of</i>	-	-	-	-
COAL AND COKE	-	<i>Imports and Exports of</i>	-	-	-	-
METEOROLOGY	-	<i>Abstract of Statistics: Temperature and Rainfall</i>	-	-	-	-
IMPORT DUTIES	-	<i>Rates of Customs Duty levied on Principal Articles</i>	-	-	-	-
EXPORT DUTIES	-	<i>Rates of Customs Duty levied on All Articles</i>	-	-	-	-
TARIFF VALUATIONS	-	<i>Value fixed for Articles by Indian Tariff</i>	-	-	-	-
"	"	"	"	<i>Ceylon Tariff</i>	-	-
APPENDIX :						
DEPENDENT AND PROTECTED STATES	-	<i>Statistics relating to</i>	-	-	-	-
CYPRUS	-	"	"	"	-	-

NOTE.—The figures for the year 1896 having been furnished at the earliest possible date by the colonial authorities are subject to future revision.

Commercial, Labour and Statistical Department,  
Board of Trade, Whitehall,  
October 1897.

A. E. BA



## No. 2.—GROSS AMOUNT of PUBLIC REVENUE.

POSSESSIONS.	1882.	1883.	1884.	1885.	1886.	1887.
	£	£	£	£	£	£
India (see note p. 6) (a)	70,278,337	71,841,700	70,680,681	74,464,197	77,337,134	78,759,744
Straits Settlements	441,673	546,318	629,921	606,805	601,161	617,228
Ceylon	1,013,460	1,007,222	1,007,692	948,815	951,191	952,119
Mauritius	955,163	889,285	880,963	730,923	722,997	685,892
Labuan	4,867	5,114	4,780	4,491	3,665	4,108
Hong Kong (b)	251,983	268,635	244,390	260,810	284,995	297,393
British New Guinea (c)	—	—	—	—	—	—
<b>Australasia:—</b>						
New South Wales	7,410,737	6,470,341	7,433,511	7,587,368	7,593,050	8,582,809
Victoria (e)	5,592,362	5,611,253	5,934,687	6,290,361	6,416,406	6,733,826
South Australia, except Northern Territory	2,087,076	2,060,140	2,024,928	2,309,592	1,975,269	2,014,102
Northern Territory (e)	79,368	51,482	61,984	71,519	56,519	55,032
Western Australia	250,372	284,364	290,319	323,213	388,564	377,904
Tasmania	550,764	562,066	549,741	571,412	568,904	594,976
New Zealand	3,917,160	3,871,267	3,707,488	3,859,996	3,688,015	3,463,495
Queensland (c)	2,102,005	2,383,859	2,566,358	2,720,656	2,868,295	2,807,699
Total	21,980,934	21,294,772	22,569,016	23,734,117	23,555,922	24,629,843
Fiji	111,314	106,814	91,523	76,669	64,574	64,916
Falkland Islands	7,681	8,337	9,687	10,438	9,295	8,963
Natal	657,738	620,496	610,937	662,915	600,178	816,816
Cape of Good Hope (c)	3,525,472	3,300,538	2,953,529	3,318,152	3,095,842	3,160,658
St. Helena	11,501	10,266	(f)9,971	(f)9,049	(f)10,186	(f)8,044
Lagos	44,636	50,559	57,932	63,505	53,507	51,347
Gold Coast	104,817	105,648	125,956	130,457	122,531	122,351
Sierra Leone	65,537	65,491	76,210	67,760	62,935	59,094
Gambia	26,625	28,866	24,959	20,236	14,233	13,377
<b>North America:—</b>						
Dominion of Canada (c)	7,318,315	7,457,218	6,637,908	6,832,709	6,853,528	7,350,158
Newfoundland	235,362	263,413	251,941	210,255	216,755	265,125
Total	7,553,677	7,720,631	6,889,849	7,042,964	7,070,283	7,615,283
Bermuda	29,724	28,564	28,769	28,093	30,118	27,401
Honduras	39,137	43,020	42,681	41,361	39,639	40,854
<b>West India Islands:—</b>						
Bahamas	46,085	52,475	45,475	45,583	43,920	45,969
Turk's Islands	7,507	7,782	8,477	7,262	7,596	6,203
Jamaica (g)	585,982	594,474	579,720	612,398	578,323	605,998
<b>Windward Islands:—</b>						
St. Lucia	42,446	47,327	(h)44,603	(h)38,493	(h)39,773	(h)39,334
St. Vincent	33,982	38,713	37,163	24,225	29,173	23,661
Barbados	140,439	138,954	144,197	144,083	135,186	152,389
Grenada	46,701	47,102	55,135	42,888	43,476	47,035
Tobago	13,661	14,175	11,371	10,826	8,814	9,387
<b>Leeward Islands:—</b>						
Virgin Islands	1,643	1,708	1,850	1,753	1,448	1,745
St. Christopher	32,852	40,916	42,810	35,143	35,124	37,316
Nevis	9,285	44,055	45,296	41,872	41,326	43,774
Antigua	45,008	5,863	5,839	5,230	5,022	5,804
Montserrat	5,692	19,972	16,513	15,841	15,238	15,722
Dominica	20,284	458,344	476,058	429,307	453,407	(k)456,167
Trinidad	437,383	—	—	—	—	—
Total of West India Islands	1,408,950	1,511,860	1,514,516	1,454,904	1,437,827	1,490,404
British Guiana	458,694	478,216	460,932	434,813	446,025	463,871
Gibraltar	45,804	48,253	45,426	43,976	62,808	55,422
Malta	205,884	205,566	212,560	213,311	223,758	219,185

Note.—For India the values are given in tens of rupees. For the other Possessions, when the values given in returns are made otherwise than in £ sterling, conversions have been made at the following rates:—Hong Kong and dollar at 1s. 2d. Canada, the dollar, in 1882–5, at 4s. 2d.; in 1886–96, at 4s. 1½d. Newfoundland, the dollar, in 1882–94, at 1885–6, at 4s. 1½d. Honduras, the silver dollar, in 1882, at 3s. 4½d.; in 1883–4, at 3s. 3½d.; in 1885, at 3s. 2d.; in 1886–9, at 2s. 9½d.; in 1890, at 3s. 1d.; in 1891, at 2s. 11½d.; in 1892, at 2s. 7½d.; and in 1893, at 2s. 3½d. From 1894 have been given in gold dollars,—1 dollar=4s. 1½d. Straits Settlements, the dollar, in 1882–4, at 3s. 7d.; in 1885–96, at 2s. 2½d.; in 1888–9, at 3s.; in 1890, at 3s. 4d.; in 1891, at 2s. 2½d.; in 1892, at 2s. 10d.; in 1893, at 2s. 6½d.; in 1894, at 2s. 1½d.; and in 1895, at 2s. 2½d. Ceylon, the rupee, in 1882, at 1s. 8d.; in 1883–4, at 1s. 7½d.; in 1885–96, at 1s. 6d.; in 1890, at 1s. 6d.; in 1891, at 1s. 5½d.; in 1892, at 1s. 3½d.; in 1893, at 1s. 2½d.; in 1894, at 1s. 2½d. Mauritius, the rupee, at 2s. Gibraltar, the peseta, at 9½d.

## GROSS AMOUNT of PUBLIC REVENUE—Continued.

	1891.	1892.	1893.	1894.	1895.	1896.	POSSESSIONS.
	£	£	£	£	£	£	
100	86,143,283	90,172,438	90,565,214	95,187,429	98,370,167	—	India (see note p. 6) (a).
101	89,885	517,490	468,496	106,747	430,138	465,294	Straits Settlements.
102	1,067,781	1,195,385	1,169,443	1,075,752	1,158,426	1,316,185	Ceylon.
103	79,565	747,2933	810,392	863,443	827,362	884,918	Mauritius.
104	—	8,2003	8,278	7,700	9,081	11,460	Labuan.
105	61,154	440,647	419,826	461,647	490,783	487,296	Hong Kong. (b)
106	1,674	4,784	4,605	5,806	5,109	6,547	British New Guinea. (c)
							Australasia:—
	10,501,104	10,501,104	9,706,734	9,459,235	9,400,291	(c)9,253,939	New South Wales.
	7,714,166	7,714,166	6,947,545	6,690,063	6,696,264	6,458,682	Victoria. (c)
	2,538,995	2,538,995	2,507,745	2,496,544	2,455,510	2,609,824	{ South Australia, except Northern Territory. (c)
	69,4344	69,4344	65,619	64,566	63,659	63,821	Northern Territory. (c)
	543,8888	543,8888	570,651	803,680	1,438,717	2,440,390	Western Australia.
	787,7454	787,7454	796,972	696,795	761,971	797,976	Tasmania.
	4,389,251	4,389,251	4,407,964	4,380,090	(a)4,465,002	(a)4,798,708	New Zealand.
	3,473,716	3,473,716	3,445,943	3,343,669	3,413,172	3,641,583	Queensland. (c)
107	20,618,001	20,618,588	28,359,173	27,953,051	28,094,880	30,064,923	Total.
108	71,250	71,553	76,774	80,054	78,240	73,869	Fiji.
109	11,551	11,486	11,456	11,358	12,519	12,358	Falkland Islands.
110	(c)1,392,455	(c)1,392,455	(c)1,069,678	(c)1,011,017	(c)1,169,780	(c)1,457,328	Natal.
111	(c)4,308,673	(c)4,308,673	(c)4,878,561	(c)5,227,235	(c)5,282,000	(c)6,080,423	Cape of Good Hope. (c)
112	7,091	7,091	8,547	9,162	9,762	9,161	St. Helena.
113	68,421	68,421	115,317	137,917	142,949	179,745	Lagos.
114	183,076	183,076	201,783	218,261	230,076	237,460	Gold Coast.
115	86,866	86,866	92,769	98,538	97,852	104,993	Sierra Leone.
116	363,978	363,978	31,899	23,798	30,561	26,172	Gambia.
							North America:—
117	7,769,571	7,769,571	8,044,545	7,679,962	6,981,807	7,524,368	Dominion of Canada. (c)
118	292,456	292,456	365,384	341,882	—	(c)336,689	Newfoundland.
119	8,161,527	8,161,527	8,409,929	8,021,844	—	7,855,057	Total.
120	33,956	33,956	34,293	35,476	37,830	34,256	Bermuda.
121	44,449	44,449	34,073	38,214	49,071	62,281	Honduras.
							West India Islands:—
	59,794	59,794	54,763	47,492	55,643	65,126	Bahamas.
	7,836	7,836	7,434	8,840	7,312	9,707	Turk's Islands.
	(a)714,434	(a)714,434	(a)759,020	(a)785,949	(a)818,687	(a)775,208	Jamaica. (g)
							Windward Islands:—
	(b)48,297	(b)48,297	(b)51,392	(b)56,590	(b)48,558	(b)55,331	St. Lucia.
	29,790	29,790	28,496	29,162	26,037	26,487	St. Vincent.
	162,563	162,563	161,639	160,524	146,215	177,083	Barbados.
	54,115	54,115	59,210	68,732	58,695	56,275	Grenada.
	7,459	7,459	9,211	8,843	8,591	9,321	Tobago.
							Leeward Islands:—
	1,366	1,366	1,562	2,577	1,534	1,468	Virgin Islands.
	38,269	38,269	53,869	55,443	43,215	49,560	{ St. Christopher, Nevis.
	52,551	52,551	50,881	57,678	44,348	54,950	Antigua.
	6,536	7,629	8,871	8,677	7,126	7,774	Montserrat.
	21,523	25,716	22,847	22,982	22,800	24,964	Dominica.
	(b)478,422	(b)478,422	(b)510,988	(b)540,574	(b)552,275	(b)576,869	Trinidad.
122	1,767,769	1,767,769	1,778,453	1,548,863	1,841,090	1,890,012	Total of West India Islands.
123	(a)566,880	(a)566,422	(a)603,285	(a)579,168	(a)567,740	(a)555,775	British Guiana.
124	60,509	60,144	60,285	62,558	61,283	62,612	Gibraltar.
125	384,898	378,012	(f)291,158	(f)301,558	(f)305,441	(f)313,680	Malta.

12 months ended 31st March of the year following that stated above. (b) Exclusive of premiums on land sales. (c) For 10 months only. (d) For 10 months only. (e) Exclusive of the share of Customs duties paid over to other Governments. (f) Exclusive of Treasury Grants, amounting to 450,000 in 1894, 2,000,000 in 1895, 2,000,000 in 1896, 2,275,000 in 1897, 2,275,000 in 1898, and 100,000 in 1899. (g) Years ended 30th September (1882 to 1889). (h) Receipts on account of the Immigration Fund. (i) Approximate figures. (j) Including, in 1887, 9,164,000 for the introduction of coolies, but excluding other receipts on account of the Immigration Fund. In 1888 the Receipts on account of the Immigration Fund are included, and in the years 1882 to 1886 the receipts from the same, as well as the receipts from the Export duties for immigration purposes, are included. (k) Inclusive of the Receipts on account of the Immigration Fund.

## No. 3.—GROSS AMOUNT of PUBLIC EXPENDITURE.

(Excluding the Expenditure from Loans on Public Works shown in Table No

POSSESSIONS.	1882.	1883.	1884.	1885.	1886.	1887.
	£	£	£	£	£	£
India (a) (b) . . . . .	69,003,500	69,962,313	71,077,127	77,265,923	77,158,707	80,788,576
Straits Settlements (a) . . . . .	420,065	589,511	580,146	621,315	500,759	563,238
Ceylon (a) . . . . .	1,054,022	995,071	1,003,924	946,724	988,554	962,038
Mauritius (a) . . . . .	828,010	837,934	916,244	839,105	839,005	798,591
Labuan (a) . . . . .	4,509	4,525	4,302	4,589	4,155	4,201
Hong Kong (a) . . . . .	228,084	270,646	332,375	337,760	421,013	(c) 421,459
British New Guinea (d) (e) . . . . .	—	—	—	—	—	—
<b>Australasia:—</b>						
New South Wales . . . . .	6,348,205	7,705,013	8,715,189	8,561,037	9,077,512	9,195,771
Victoria (d) . . . . .	5,145,764	5,651,885	5,715,293	6,125,741	6,513,540	6,561,251
South Australia, except Northern Territory . . . . .	2,146,599	2,330,070	2,398,191	2,435,38	2,210,595	2,135,135
Northern Territory (d) . . . . .	39,686	87,767	90,409	75,005	(g) 183,605	62,879
Western Australia . . . . .	205,451	240,566	291,307	308,849	394,675	456,896
Tasmania . . . . .	500,801	533,330	577,876	586,598	584,756	668,759
New Zealand . . . . .	3,824,736	3,924,005	3,863,618	4,282,900	4,310,875	3,954,290
Queensland (d) . . . . .	1,004,201	2,096,858	2,532,045	2,809,392	3,074,556	3,264,495
<b>Total</b> . . . . .	20,115,443	22,659,503	24,173,928	25,243,840	26,359,114	26,299,478
<b>Fiji</b> . . . . .	(e) 109,986	88,277	98,408	92,209	78,133	73,151
<b>Falkland Isles</b> . . . . .	7,565	8,728	7,807	7,598	7,950	9,128
<b>Natal</b> . . . . .	659,031	607,265	707,528	774,159	717,415	689,573
<b>Cape of Good Hope (d) (i)</b> . . . . .	4,716,994	3,982,355	3,679,572	3,466,810	3,434,081	3,158,802
<b>St. Helena</b> . . . . .	10,212	10,145	9,897	12,000	10,710	10,370
<b>Lagos</b> . . . . .	44,039	37,870	44,684	40,314	55,383	78,610
<b>Gold Coast</b> . . . . .	116,501	99,280	112,957	112,698	133,294	130,443
<b>Sierra Leone</b> . . . . .	62,913	66,792	80,259	79,917	63,482	58,334
<b>Gambia</b> . . . . .	19,721	23,863	29,471	26,505	23,353	23,920
<b>North America:—</b>						
Dominion of Canada (a) (d) . . . . .	5,745,622	5,985,449	6,489,773	7,299,387	8,016,084	7,339,162
Newfoundland (a) . . . . .	263,296	235,900	255,934	277,489	296,143	272,355
<b>Total</b> . . . . .	6,008,918	6,221,349	6,736,707	7,576,876	8,312,227	7,611,517
<b>Bermuda</b> . . . . .	27,138	28,557	28,803	28,607	28,163	27,032
<b>Honduras (a)</b> . . . . .	37,547	33,290	44,096	50,061	45,613	42,918
<b>West India Islands:—</b>						
Bahamas . . . . .	41,519	47,378	45,289	44,763	44,279	43,605
Turk's Islands . . . . .	6,665	8,019	7,478	7,076	8,131	6,378
Jamaica (l) . . . . .	568,232	548,172	562,585	577,419	593,301	622,527
<b>Windward Islands:—</b>						
St. Lucia (i) . . . . .	36,408	41,873	(m) 36,448	(m) 40,938	(m) 44,114	(m) 43,598
St. Vincent . . . . .	32,051	34,188	34,373	34,386	36,488	29,940
Barbados . . . . .	135,883	135,124	134,646	138,653	136,034	153,876
Grenada . . . . .	48,687	45,550	46,763	46,796	(c) 54,105	44,569
Tobago . . . . .	13,748	15,509	13,482	12,031	9,529	6,995
<b>Leeward Islands:—</b>						
Virgin Islands . . . . .	1,614	1,728	1,874	1,926	1,676	2,088
St. Christopher . . . . .	(i) 32,625	30,234	41,621	39,059	38,395	37,284
Nevis . . . . .	8,465	8,465	8,465	8,465	8,465	8,465
Antigua . . . . .	42,302	41,885	41,825	39,084	38,590	40,359
Montserrat . . . . .	5,698	6,272	5,308	5,381	5,669	5,418
Dominica . . . . .	19,406	22,901	18,587	15,504	15,145	16,180
Trinidad . . . . .	436,194	463,480	470,040	443,321	443,003	(n) 424,196
<b>Total of West India     Islands</b> . . . . .	1,419,407	1,451,313	1,460,319	1,446,337	1,468,459	1,477,013
<b>British Guiana (a)</b> . . . . .	428,971	459,207	449,785	463,943	476,964	489,215
<b>Gibraltar (a)</b> . . . . .	54,984	52,592	50,692	47,151	51,072	52,696
<b>Malta (j)</b> . . . . .	205,734	183,734	200,795	226,345	271,407	233,825

(a) See note to Table No. 2, p. 6. (b) For the 12 months ended 31st March of the year following that stated

(c) Including Expenditure from Loans on Public Works. (d) For years ended 30th June.

(e) The cost of administration in excess of the revenue is borne by the Colonies of Queensland, New South Wales, Victoria. In addition to the above expenditure there was spent in financial years ended 31st March, for the maintenance of a steamer, £154, in 1889-90, £941, in 1890-91, £6,935, in 1891-2, £7,249, in 1892-3, £6,331, in 1893-4, £7,544, in 1894-5, £6,311, in 1895-6. About 2/3 of this expenditure was borne by the Imperial Government in the four years 1894-5 to 1897-8. The remainder of the expenditure was borne by the Colonies only.

## No. 4.—AMOUNT of EXPENDITURE from LOANS on PUBLIC WORKS.

POSSESSIONS.	1882.	1883.	1884.	1885.	1886.	1887.	1888.
	£	£	£	£	£	£	£
Ceylon (a) . . . . .	372,284	289,848	221,582	87,281	56,504	18,079	45,752
Mauritius (a) . . . . .	24,550	10,210	732	226	1,436	7,851	21
Hong Kong (a) . . . . .	—	—	—	—	—	(b)	(b)
Australasia :—							
New South Wales . . . . .	2,832,759	3,265,711	3,674,706	3,896,145	3,766,356	1,965,019	1,991,307
Victoria (c) . . . . .	983,345	2,717,292	1,556,278	1,168,476	1,763,101	2,257,625	2,360,972
South Australia (d) . . . . .	1,017,466	1,108,183	1,214,345	1,136,446	1,451,800	1,238,169	1,071,531
Western Australia . . . . .	38,933	54,919	163,452	162,992	134,147	205,325	43,659
Tasmania . . . . .	102,654	171,726	370,359	460,669	473,261	377,355	412,436
New Zealand . . . . .	689,797	1,067,917	1,371,245	1,057,661	1,379,170	1,415,242	660,991
Queensland (e) (f) . . . . .	882,740	1,204,373	1,666,823	1,565,028	1,923,014	1,943,585	1,735,529
Natal . . . . .	79,155	62,969	39,280	97,516	57,010	79,370	321,394
Cape of Good Hope (c) . . . . .	956,565	2,364,098	1,576,137	641,567	370,960	174,895	15,008
Sierra Leone . . . . .	—	—	—	—	—	—	—
North America :—							
Dominion of Canada (a) (c) . . . . .	1,424,827	2,835,248	3,520,480	3,368,721	1,311,607	818,664	773,219
Newfoundland (a) . . . . .	40,836	10,813	121,724	9,105	50,872	89,770	72,532
Bermuda . . . . .	—	—	—	61	1,179	4,964	1,396
Honduras (a) . . . . .	—	—	—	9,684			7,105
West India Islands :—							
Jamaica (g) . . . . .	142,983	180,034	141,348	204,241	29,315	23,634	15,672
Windward Islands :—							
St. Lucia . . . . .	—	—	—	630	43,405	26,308	16,954
St. Vincent . . . . .	—	—	—	—	3,146	1,231	—
Barbados . . . . .	4,714	7,982	9,251	7,481	594	734	—
Grenada . . . . .	—	—	—	—	36,903		
Tobago . . . . .	—	—	—	—	—	—	—
Leeward Islands :—							
St. Christopher . . . . .	—	706	2,075	1,776	3,704	1,188	4,785
Nevis . . . . .	—						
Antigua . . . . .	—	—	—	42	1,748	3,842	3,341
Montserrat . . . . .	227	508	393	181	—	—	—
Dominica . . . . .	1,086	127	—	180	95	—	3,095
Trinidad (h) . . . . .	31,701	31,438	16,696	1,865	287	—	—
British Guiana . . . . .	252,282	86,845	114,790	127,134	54,433	195,367	(i)83,642

(a) See Note to Table No. 2, p. 6.

(b) The Expenditure from loans on Public Works in the years 1887-91 was about £200,000. The amount spent in each year, which is included in the total expenditure shown in Table No. 3, cannot be separately stated. The excess of expenditure (due to construction of Public Works) in the years 1883-86 was met out of previous surpluses.

(c) For years ended 30th June.

(d) Including expenditure on the Northern Territory Railway.



## No. 5.—CUSTOMS REVENUE (a).

POSSESSIONS.	1882.	1883.	1884.	1885.	1886.	1887.	1888.
	£	£	£	£	£	£	£
India (b) (c) (d) . . . . .	3,027,953	2,908,283	2,947,503	3,003,874	3,205,011	3,222,773	3,614,876
Ceylon (b) (c) . . . . .	228,060	225,374	231,638	219,498	222,427	226,778	255,069
Mauritius (c) . . . . .	254,493	254,747	259,546	212,654	214,526	206,712	253,402
British New Guinea (e) (g) . . . . .	—	—	—	—	—	—	—
<b>Australasia :—</b>							
New South Wales (b) . . . . .	1,445,191	1,450,985	1,713,757	1,753,899	2,056,471	2,002,717	1,871,097
Victoria (b) . . . . .	1,823,927	1,832,792	1,936,358	2,038,527	2,172,033	2,264,792	2,708,492
South Australia, except Northern Territory (g) . . . . .	630,001	618,871	517,489	569,635	436,113	467,889	533,665
Northern Territory (c) . . . . .	19,032	20,020	22,813	22,533	21,805	31,230	50,642
Western Australia (h) . . . . .	117,786	119,908	116,984	133,011	161,410	167,796	157,269
Tasmania (g) . . . . .	228,523	297,175	254,946	276,100	276,265	274,065	297,912
New Zealand (g) (i) . . . . .	1,540,517	1,436,075	1,434,135	1,445,137	1,339,258	1,294,341	1,411,782
Queensland (e) . . . . .	641,406	756,519	867,441	938,152	1,005,195	960,131	1,178,960
<b>Total . . . . .</b>	<b>6,512,473</b>	<b>6,532,345</b>	<b>6,803,923</b>	<b>7,176,994</b>	<b>7,468,550</b>	<b>7,471,901</b>	<b>8,299,819</b>
<b>Fiji (b) . . . . .</b>	<b>36,730</b>	<b>46,260</b>	<b>41,114</b>	<b>31,612</b>	<b>29,352</b>	<b>24,660</b>	<b>24,696</b>
<b>Falkland Islands (g) . . . . .</b>	<b>2,680</b>	<b>2,490</b>	<b>2,679</b>	<b>2,544</b>	<b>3,518</b>	<b>3,074</b>	<b>2,316</b>
<b>Natal (g) . . . . .</b>	<b>221,045</b>	<b>165,007</b>	<b>170,908</b>	<b>163,840</b>	<b>140,402</b>	<b>231,412</b>	<b>290,089</b>
<b>Cape of Good Hope (c) . . . . .</b>	<b>1,340,936</b>	<b>1,105,443</b>	<b>897,426</b>	<b>1,073,372</b>	<b>950,662</b>	<b>930,408</b>	<b>1,006,334</b>
<b>St. Helena (g) . . . . .</b>	<b>8,253</b>	<b>7,061</b>	<b>6,572</b>	<b>6,017</b>	<b>6,590</b>	<b>4,590</b>	<b>5,841</b>
<b>Lagos (g) . . . . .</b>	<b>38,189</b>	<b>43,013</b>	<b>50,755</b>	<b>56,108</b>	<b>44,427</b>	<b>41,537</b>	<b>48,240</b>
<b>Gold Coast . . . . .</b>	<b>90,069</b>	<b>91,672</b>	<b>110,864</b>	<b>114,368</b>	<b>103,436</b>	<b>104,885</b>	<b>79,691</b>
<b>Sierra Leone . . . . .</b>	<b>44,041</b>	<b>42,356</b>	<b>52,871</b>	<b>45,855</b>	<b>39,555</b>	<b>38,984</b>	<b>43,880</b>
<b>Gambia . . . . .</b>	<b>(g) 22,964</b>	<b>(g) 25,215</b>	<b>(g) 20,554</b>	<b>(g) 15,070</b>	<b>(g) 10,324</b>	<b>8,726</b>	<b>16,681</b>
<b>North America :—</b>							
Dominion of Canada (c) (c) (g) . . . . .	4,496,160	4,703,662	4,171,644	3,944,831	3,989,896	4,598,383	4,542,314
Newfoundland (c) (g) . . . . .	210,286	238,581	220,572	185,892	189,736	225,788	260,819
<b>Total . . . . .</b>	<b>4,706,446</b>	<b>5,032,243</b>	<b>4,392,216</b>	<b>4,130,723</b>	<b>4,179,692</b>	<b>4,824,171</b>	<b>4,803,133</b>
<b>Bermuda . . . . .</b>	<b>24,950</b>	<b>24,102</b>	<b>24,304</b>	<b>23,286</b>	<b>24,782</b>	<b>22,612</b>	<b>24,806</b>
<b>Honduras (c) . . . . .</b>	<b>17,913</b>	<b>21,179</b>	<b>19,857</b>	<b>19,633</b>	<b>19,392</b>	<b>20,362</b>	<b>20,971</b>
<b>West India Islands :—</b>							
Bahamas . . . . .	37,845	42,780	35,829	37,646	36,009	37,626	38,410
Turk's Islands . . . . .	5,435	5,890	6,249	5,212	5,211	4,744	4,934
Jamaica (m) (n) . . . . .	265,609	274,399	268,932	281,976	259,509	265,560	310,353
<b>Windward Islands :—</b>							
St. Lucia . . . . .	(m) 22,433	(g)(p) 21,937	(m) 24,156	(p) 17,041	(p) 18,985	(p) 17,615	(p) 20,687
St. Vincent (m) . . . . .	20,695	21,375	19,969	13,983	16,922	12,426	13,323
Barbados . . . . .	74,785	76,849	78,864	75,661	74,435	82,511	88,736
Grenada . . . . .	(m) 18,621	(m) 23,683	(m) 27,407	19,773	21,219	27,126	26,649
Tobago . . . . .	5,770	5,646	4,700	4,612	3,563	3,919	4,776
<b>Leeward Islands :—</b>							
Virgin Islands . . . . .	1,051	1,079	1,222	1,061	768	826	695
St. Christopher . . . . .	23,088						
Nevis . . . . .	(g)(m) 7,009	(m) 28,081	(m) 29,615	(m) 23,452	(m) 24,482	(m) 26,113	(m) 25,750
Antigua . . . . .	(m) 27,376	(m) 26,702	(m) 29,570	(m) 27,667	(m) 27,484	(m) 29,404	26,850
Montserrat . . . . .	3,010	3,245	3,297	2,414	2,490	3,104	3,045
Dominica (g) . . . . .	8,835	9,358	8,249	6,930	7,148	7,273	8,082
Trinidad (m) . . . . .	(b) 187,929	(b) 201,459	(b) 198,535	(b) 172,861	(b) 186,617	(b) 199,887	(b) 205,611
<b>Total of West India Islands . . . . .</b>	<b>709,531</b>	<b>742,483</b>	<b>736,584</b>	<b>690,289</b>	<b>684,832</b>	<b>718,194</b>	<b>777,906</b>
<b>British Guiana . . . . .</b>	<b>254,432</b>	<b>262,583</b>	<b>243,321</b>	<b>231,962</b>	<b>230,415</b>	<b>252,324</b>	<b>241,736</b>
<b>Gibraltar (c) . . . . .</b>	<b>10,091</b>	<b>10,509</b>	<b>11,295</b>	<b>11,235</b>	<b>11,558</b>	<b>11,492</b>	<b>11,162</b>
<b>Malta . . . . .</b>	<b>113,161</b>	<b>118,517</b>	<b>119,064</b>	<b>120,006</b>	<b>128,938</b>	<b>135,217</b>	<b>141,189</b>

(a) Import and Export Duties from Treasury Statement, except where otherwise stated. (b) Import and Export Duties collected. (c) See Note to Table No. 2, p. 6. (d) For 12 months ended 31st March of the year following that stated. (e) For years ended 30th June. (f) For 10 months only. (g) Total Revenue from "Customs" according to Treasury Statement. (h) Exclusive of Export Duties on Pearl shells, not specified in Treasury Statement. (i) Including Export Duties on Gold paid over to Local Authorities. (k) Exclusive of the share of Customs Duties paid over to other Governments, and

## No. 6.—PUBLIC DEBT.

POSSESSIONS.	1882.	1883.	1884.	1885.	1886.	1887.	1888.
	£	£	£	£	£	£	£
India (See note, p. 6) (c) (d)	169,237,556	171,612,293	173,721,494	174,594,101	185,671,156	191,946,943	206,619,555
British Settlements (b)	70,000	63,100	55,900	49,500	40,700	32,600	24,000
Ceylon (a)	1,687,477	2,124,108	2,193,274	2,284,094	2,262,779	2,249,571	2,251,900
Mauritius (b)	714,597	708,255	762,515	753,600	743,500	740,600	751,700
Madagascar	—	—	—	—	—	—	—
Hong Kong	—	—	—	—	—	200,000	200,000
Australasia (a) :—							
New South Wales	18,721,219	24,632,459	30,101,959	35,504,259	41,034,249	40,995,350	44,093,041
Victoria (g)	22,093,102	26,093,102	28,325,112	31,757,407	30,110,935	33,119,164	34,746,739
South Australia	12,481,800	13,891,900	15,511,000	17,084,200	18,340,200	19,168,500	19,147,700
Western Australia	511,000	607,791	765,000	1,288,100	1,286,000	1,280,700	1,275,200
Tasmania	1,980,600	2,325,600	3,152,300	3,177,000	3,943,500	3,934,700	3,980,923
New Zealand	27,439,611	28,448,411	31,887,382	34,586,822	36,845,776	38,225,537	38,325,550
Queensland (h)	13,246,600	15,089,100	16,541,100	19,442,100	20,942,100	23,442,100	25,962,200
Total	96,473,932	111,038,363	126,283,853	142,849,888	152,502,760	160,166,051	167,531,351
Fiji	254,025	254,025	254,025	264,025	257,095	255,389	265,390
Falkland Isles	—	—	—	—	—	—	—
Natal	2,101,500	2,554,000	3,215,445	3,762,060	3,972,930	4,035,126	4,535,121
Cape of Good Hope (h)	16,098,409	20,811,009	20,804,132	21,672,162	22,061,693	22,518,002	22,295,121
St. Helena (i)	8,750	7,750	6,750	5,750	5,250	4,250	3,250
Lagos	—	—	—	—	—	—	—
Gold Coast	—	—	—	—	—	—	—
Sierra Leone	73,000	63,000	58,000	53,000	58,000	58,000	58,000
Gambia	—	—	—	—	—	—	—
North America :—							
Dominion of Canada (b) (g) (k)	42,784,427	42,116,480	50,517,170	55,146,585	56,129,659	56,184,444	58,461,741
Newfoundland (a) (b) (h)	312,245	322,773	447,740	447,833	470,748	620,050	694,911
Total	43,096,672	42,439,253	50,964,910	55,594,418	56,600,407	56,804,494	59,156,652
Bermuda	7,934	5,484	5,784	5,284	7,214	10,114	8,611
Honduras (b)	—	—	—	—	8,130	8,130	16,782
West India Islands :—							
Bahamas	55,833	48,626	48,126	83,126	83,126	83,126	83,126
Jurk's Islands	—	—	—	—	—	—	—
Jamaica (l)	m)1,238,750	m)1,257,916	m)1,243,599	(h)1,799,947	(h)1,838,806	(h)1,869,712	(h)1,887,661
Windward Islands :—							
St. Lucia	33,000	32,400	32,400	34,200	33,600	113,700	130,200
St. Vincent	3,500	2,840	2,180	1,520	9,060	15,720	13,240
Barbados	—	4,000	15,700	10,000	19,800	30,100	30,100
Grenada	7,000	6,000	5,000	4,000	13,275	23,975	30,477
Tobago	—	—	—	1,000	1,000	800	600
Leeward Islands :—							
Virgin Islands	—	—	—	—	—	—	—
St. Christopher	2,700	2,200	1,700	1,200	10,700	12,100	11,900
Nevis	—	—	—	—	—	—	—
Antigua	48,271	48,071	47,871	15,871	21,471	21,271	25,571
Montserrat	3,000	4,200	4,200	4,300	4,300	3,900	3,900
Dominica	11,900	11,900	13,400	13,400	13,400	13,400	13,400
Trinidad	591,760	598,630	590,640	580,920	571,880	562,440	552,638
Total of West India Islands	1,995,714	2,016,783	2,005,116	2,558,284	2,620,418	2,750,244	2,782,855
British Guiana (h)	396,190	311,750	200,313	347,329	642,572	632,495	608,251
Gibraltar	—	—	—	—	—	—	—
Malta (a)	383,630	300,330	408,007	425,306	79,168	79,168	79,168

(a) In addition to the Amount of Debt outstanding shown in the above Table, the following Colonies had

Australasia :—							
New South Wales	—	—	—	—	—	—	—
Victoria (g)	28,100	10,100	—	—	—	—	—
South Australia (g)	—	—	—	—	—	—	250,000
Western Australia	—	—	—	—	—	—	—
Tasmania	70,000	60,000	50,000	180,000	83,220	174,670	518,550
New Zealand	2,790,100	2,937,000	1,269,900	1,293,000	742,000	897,700	782,900
Queensland (g) (p)	—	—	—	—	—	—	—
Newfoundland	—	—	—	—	—	—	—

(b) Any part of the Public Debt of these Possessions shown in local currency in the original returns has been converted into sterling at the rates shown in the note to Table No. 2, page 6.

(c) Figures for 31st March of the year following that stated above.

(d) Amount of debt and obligations of the Government of India.

(g) Debt outstanding on 30th June

(h) Including debts guaranteed by the Colony.

... CLEARED (exclusive of

	1886.	1887.	1888.
	Tons.	Tons.	Tons.
	7,294,580	7,172,103	7,189,465
	6,962,520	6,978,171	7,106,090
	3,561,192	3,923,481	4,142,357
	609,112	692,270	615,839
	47,870	52,278	62,729
	6,361,758	7,009,000	9,169,534
	4,080,958	4,133,077	(p) 4,258,004
	3,151,587	3,260,158	(g) 3,322,758
	1,834,532	1,807,042	1,677,883
	213,298	157,000	233,400
	442,886	408,065	492,850
	614,198	677,800	735,290
	1,063,430	1,032,700	983,337
	(A) 892,491	1,029,181	924,232
	11,395,300	13,132,001	13,228,092
	12,565,080	13,065,750	14,860,210
	127,077	109,048	91,767
	64,507	50,187	86,399
	422,786	388,403	406,791
	1,565,049	1,611,604	1,554,503
	128,571	111,055	127,559
	383,571	432,060	448,392
	500,547	652,092	605,057
	382,325	434,163	430,070
	150,791	164,442	136,206
	137,852	105,300	91,767
	60,382	44,507	50,187
	463,089	422,786	388,403
	1,853,092	1,565,049	1,611,604
	119,291	128,571	111,055
	380,706	383,571	432,060
	396,962	500,547	652,092
	387,292	382,325	434,163
	161,340	150,791	164,442
	137,852	105,300	91,767
	60,382	44,507	50,187
	463,089	422,786	388,403
	1,853,092	1,565,049	1,611,604
	119,291	128,571	111,055
	380,706	383,571	432,060
	396,962	500,547	652,092
	387,292	382,325	434,163
	161,340	150,791	164,442
Canada (Years)	7,930,502	7,972,777	8,484,301
Newfoundland	602,438	620,896	726,724
Total	8,530,960	8,602,073	9,211,025
Bermuda	180,673	225,700	241,514
Honduras	177,015	209,512	241,687
West India Islands:			
Bahamas	266,307	260,462	222,122
Turk & Islands	172,640	229,023	250,362
Jamaica (a)	787,049	804,932	960,540
Windward Islands:			
St. Lucia	403,290	438,088	422,001
St. Vincent	137,225	172,989	160,384
Barbados	520,892	705,487	807,104
Grenada	297,778	232,340	258,598
Tobago	50,514	98,976	107,570
Leeward Islands:			
Virgin Islands	8,876	5,754	10,381
St. Christopher	396,983	376,061	397,012
Nevis	35,534		
Antigua	253,088	362,220	381,266
Montserrat	29,163	50,035	75,564
Dominica	220,725	316,055	263,087
Trinidad	839,963	931,068	1,008,959
Total of West India Islands	4,246,936	4,990,900	5,379,839
British Guiana	648,658	641,883	695,238
Gibraltar	8,540,455	9,501,093	9,219,909
Malta	9,595,054	9,618,965	9,030,317
	624,850	8,029,972	8,029,972
	659,936	8,000,730	8,884,050
	553,381	10,099,851	11,086,082
	533,957	6,815,636	10,545,957

(a) Inclusive of Native craft. (b) For the twelve months ended 31st March of the year following that stated  
(c) Exclusive of the trade between the Settlements. The tonnage of warships, transports, and yachts entered and  
is excluded in the years 895 and 896, but included in 1894 and prior years.  
(d) Exclusive of Chinese junks. (e) For years ended 30th June. (f) For ten months  
(g) Including Murray and Darling River trade for steam vessels, not shown prior to 1886.  
(h) In the Queensland Shipping Returns arrivals and departures of vessels were, prior to 1883, entered for every  
Colony at which they called. The returns now given, however, for 1883 and subsequent years, show of  
direct trade of the Colony.

No. 8.—TONNAGE of BRITISH VESSELS ENTERED and CLEARED (exclusive of Coasting Trade).

POSSESSIONS.	1882.	1883.	1884.	1885.	1886.	1887.
	Tons.	Tons.	Tons.	Tons.	Tons.	Tons.
India (a) (b) . . . . .	5,883,196	6,009,604	5,625,378	6,201,443	6,042,250	6,192,839
Straits Settlements (c) . . . . .	3,956,473	4,002,805	4,170,438	4,010,941	4,520,881	4,662,331
Ceylon . . . . .	2,597,976	2,770,556	2,946,801	2,955,159	3,197,673	3,371,067
Mauritius . . . . .	337,373	341,355	437,086	315,791	377,024	324,357
Labuan . . . . .	42,604	46,816	46,716	44,253	44,578	49,733
Hong Kong . . . . .	4,725,738	5,085,388	5,375,703	6,015,371	6,712,377	6,817,048
British New Guinea (d) . . . . .	—	—	—	—	—	—
<b>Australasia:—</b>						
New South Wales . . . . .	2,977,756	3,532,955	4,200,102	3,615,582	(f) 3,746,725	(f) 3,836,527
Victoria . . . . .	2,455,894	2,593,863	2,750,311	2,856,453	3,253,216	3,397,459
South Australia, except Northern Territory . . . . .	1,266,872	1,235,425	1,551,422	1,517,047	1,309,667	1,387,624
Northern Territory . . . . .	96,445	144,857	211,426	152,330	203,924	233,460
Western Australia . . . . .	324,382	378,791	429,401	450,937	482,219	485,508
Tasmania . . . . .	410,110	461,743	604,665	608,585	637,292	724,026
New Zealand . . . . .	766,420	880,864	990,120	954,443	874,155	844,956
Queensland (g) . . . . .	1,853,687	(g) 860,388	1,133,000	1,010,651	1,087,064	880,831
<b>Total</b> . . . . .	10,151,566	10,088,886	11,870,537	11,226,028	11,644,282	11,796,366
<b>Fiji</b> . . . . .	64,805	114,148	116,300	95,772	96,320	80,719
<b>Falkland Isles</b> . . . . .	23,653	16,068	23,077	14,137	24,162	36,322
<b>Natal</b> . . . . .	424,714	424,077	386,939	349,026	367,911	422,411
<b>Cape of Good Hope (h)</b> . . . . .	1,690,033	1,567,967	1,316,200	1,333,056	1,405,255	1,463,761
<b>St. Helena (i)</b> . . . . .	89,912	103,295	113,388	103,560	115,488	115,423
<b>Lagos</b> . . . . .	273,264	297,026	319,521	300,162	358,931	376,667
<b>Gold Coast</b> . . . . .	310,317	332,308	408,458	567,609	501,830	407,587
<b>Sierra Leone</b> . . . . .	410,241	330,006	337,517	379,466	389,258	327,034
<b>Gambia</b> . . . . .	91,027	93,557	91,146	122,328	108,377	78,900
<b>North America:—</b>						
Dominion of Canada (Years ended 30th June) (k) . . . . .	5,057,129	4,887,237	5,138,212	4,596,208	4,884,908	4,971,728
Newfoundland . . . . .	582,233	607,267	701,823	574,650	600,837	575,318
<b>Total</b> . . . . .	5,639,362	5,494,504	5,840,035	5,170,867	5,485,745	5,547,046
<b>Bermuda</b> . . . . .	144,092	200,430	208,195	183,442	233,883	179,972
<b>Honduras</b> . . . . .	61,591	84,701	110,136	89,321	100,972	107,178
<b>West India Islands:—</b>						
Bahamas . . . . .	129,914	101,380	58,087	62,314	61,057	55,979
Turk's Islands . . . . .	43,009	70,375	68,402	59,424	65,075	34,705
Jamaica (m) . . . . .	589,059	589,476	722,725	736,436	710,485	766,910
<b>Windward Islands:—</b>						
St. Lucia . . . . .	358,251	372,463	358,831	375,645	392,640	452,496
St. Vincent . . . . .	133,043	169,996	160,103	171,806	(n) 339,363	(n) 338,404
Barbados . . . . .	432,071	590,511	703,108	812,225	841,791	880,109
Grenada . . . . .	202,382	226,992	252,010	245,418	292,759	276,661
Tobago . . . . .	48,786	97,680	106,734	100,735	86,763	88,047
<b>Leeward Islands:—</b>						
Virgin Islands . . . . .	8,339	5,500	10,286	11,800	9,843	8,497
St. Christopher . . . . .	277,651	346,127	375,325	366,588	360,963	424,092
Nevis . . . . .	32,850					
Antigua . . . . .	236,797	338,305	358,987	367,341	364,991	355,034
Montserrat . . . . .	27,100	53,605	73,008	215,941	323,358	323,084
Dominica . . . . .	218,291	307,687	259,567	270,164	302,063	276,248
Trinidad . . . . .	587,003	676,388	707,296	725,250	774,916	796,730
<b>Total of West India Islands</b> . . . . .	3,322,546	3,943,485	4,203,469	4,520,097	4,926,087	5,081,076
<b>British Guiana</b> . . . . .	466,547	448,046	454,575	412,197	399,200	406,566
<b>Gibraltar</b> . . . . .	6,717,016	7,602,423	7,323,058	6,482,881	6,854,750	8,541,340
<b>Malta</b> . . . . .	8,304,329	8,445,905	7,976,992	9,320,958	7,077,971	5,858,056

(a) Inclusive of Native craft.

(b) For the 12 months ended 31st March of the year following that stated a

(c) Exclusive of the Trade between the Settlements. The tonnage of warships, transports, and yachts entered is excluded in the years 1895 and 1896, but included in 1894 and prior years.

(d) For years ended 30th June.

(e) For 10 months only.

(f) Including Murray and Darling River Trade for steam vessels, not shown prior to 1886.

(g) See Note (h), Ta

## No. 10.—TONNAGE of SAILING VESSELS ENTERED and C

POSSESSIONS.	1882.	1883.	1884.	1885.	1886.	1887.
	Tons.	Tons.	Tons.	Tons.	Tons.	Tons.
India (a) (b) . . . . .	2,970,820	2,679,061	2,317,589	2,534,819	2,431,339	2,305,971
Straits Settlements (c) . . . . .	577,920	524,315	543,594	527,719	507,521	457,337
Mauritius . . . . .	—	—	—	—	352,670	309,063
Labuan . . . . .	2,188	—	866	—	700	333
Australasia :—						
New South Wales . . . . .	1,300,002	1,304,041	1,287,248	1,341,234	1,276,482	1,177,210
Victoria . . . . .	792,365	681,200	679,715	715,592	818,357	773,957
South Australia, except North- ern Territory (d) . . . . .	—	—	—	593,409	280,983	257,542
Western Australia . . . . .	92,600	84,796	74,520	87,503	99,872	85,804
Tasmania . . . . .	135,511	125,990	115,252	113,675	96,057	98,004
New Zealand . . . . .	—	—	—	—	428,396	396,817
Fiji . . . . .	51,491	66,066	45,616	42,335	36,848	24,914
Falkland Islands . . . . .	38,302	30,360	31,829	23,105	26,044	41,281
Natal . . . . .	—	—	—	87,656	49,965	92,948
Cape of Good Hope . . . . .	704,282	577,785	437,939	523,964	346,758	404,770
St. Helena (f) . . . . .	47,961	44,433	38,592	32,250	38,074	34,707
Lagos . . . . .	39,808	37,492	26,650	36,320	20,926	14,868
Gold Coast . . . . .	32,047	23,389	18,460	18,673	15,125	9,308
Sierra Leone . . . . .	57,358	30,987	31,492	31,541	27,148	22,174
Gambia . . . . .	57,884	58,237	36,338	17,401	12,984	10,553
North America :—						
Dominion of Canada (Years ended June 30th) (g) . . . . .	3,721,648	3,740,302	3,848,833	3,139,754	3,284,841	3,683,258
Newfoundland . . . . .	304,607	319,428	339,190	274,958	277,426	263,016
Total . . . . .	4,026,255	4,059,730	4,188,023	3,414,712	3,562,267	3,946,274
Bermuda . . . . .	62,767	41,320	51,205	57,450	62,004	40,733
Honduras . . . . .	53,411	49,747	41,095	47,382	50,602	56,434
West India Islands :—						
Bahamas . . . . .	65,061	75,775	70,421	68,224	66,435	67,459
Turk's Islands . . . . .	83,950	94,275	111,456	94,238	88,275	65,344
Jamaica (i) . . . . .	163,542	165,976	173,023	196,693	197,090	164,730
Windward Islands :—						
St. Lucia . . . . .	42,297	35,479	39,701	28,322	23,966	25,714
St. Vincent . . . . .	38,686	40,662	38,599	43,085	30,429	33,177
Barbados . . . . .	—	—	—	—	254,685	301,243
Grenada . . . . .	29,690	29,092	23,245	32,769	24,936	24,796
Tobago . . . . .	11,072	10,867	11,078	10,035	8,231	8,762
Leeward Islands :—						
Virgin Islands . . . . .	8,876	5,754	10,381	12,046	10,764	9,062
St. Christopher . . . . .	80,549	70,079	70,968	65,723	50,739	48,519
Nevis . . . . .	13,572					
Antigua . . . . .	56,700	51,782	53,986	52,455	46,491	48,171
Montserrat . . . . .	15,615	14,547	13,034	14,948	12,690	12,329
Dominica . . . . .	18,281	16,153	13,369	10,938	12,061	14,007
Trinidad . . . . .	264,674	271,073	308,500	294,914	280,415	278,724
British Guiana . . . . .	460,067	421,344	429,141	362,144	346,659	332,399
Gibraltar . . . . .	325,543	247,390	259,336	197,672	235,341	173,406
Malta . . . . .	322,661	301,640	269,875	247,150	203,692	189,275

(a) Inclusive of Native craft.

(b) For the 12 months ended 31st March of the year following that stated.

(c) The trade between the Settlements is included throughout.

(d) Sailing and Steam vessels are not shown separately in the Shipping Returns for Northern Territory.

## No. 11.—TONNAGE of STEAM VESSELS ENTERED and

POSSESSIONS.	1882.	1883.	1884.	1885.	1886.	1887.
	Tons.	Tons.	Tons.	Tons.	Tons.	Tons.
India (a) . . . . .	4,101,064	4,571,542	4,332,181	4,759,770	4,740,854	4,883,494
Straits Settlements (b) . . . . .	6,018,297	6,421,091	6,667,073	7,333,198	7,671,712	7,897,667
Mauritius . . . . .	—	—	—	—	339,000	303,776
Labuan . . . . .	46,606	46,516	47,052	47,879	51,578	62,393
Australasia :—						
New South Wales . . . . .	1,996,663	2,702,196	3,373,710	2,791,843	(c)2,982,122	(c)3,145,548
Victoria . . . . .	1,893,519	2,283,041	2,471,872	2,544,566	2,917,030	3,084,286
South Australia, except } Northern Territory (d) - } Western Australia . . . . .	—	—	—	1,213,633	1,208,493	1,420,341
Tasmania . . . . .	251,647	304,306	368,369	380,532	401,747	407,046
New Zealand . . . . .	281,907	345,432	498,946	564,131	496,372	637,295
New Zealand . . . . .	—	—	—	—	562,507	586,520
Fiji . . . . .	36,034	71,786	82,361	67,613	68,521	66,853
Falkland Islands . . . . .	22,916	30,022	32,678	33,082	33,718	45,085
Natal . . . . .	—	—	—	300,747	342,869	373,843
Cape of Good Hope (f) . . . . .	1,334,883	1,275,307	1,127,710	1,087,700	1,207,835	1,261,310
St. Helena (g) . . . . .	57,411	74,548	89,979	78,805	89,485	91,099
Lagos . . . . .	313,680	352,303	356,021	396,630	427,466	503,775
Gold Coast . . . . .	315,025	373,573	482,087	633,419	589,932	545,348
Sierra Leone . . . . .	445,062	347,305	350,833	402,622	408,922	338,463
Gambia . . . . .	102,275	103,112	114,453	146,951	123,362	106,883
North America :—						
Dominion of Canada (Years ended 30th June) (h) - } Newfoundland . . . . .	4,214,914	4,232,475	4,635,468	4,504,861	4,750,730	4,679,178
Newfoundland . . . . .	297,891	310,468	387,534	315,818	335,288	333,772
Total . . . . .	4,512,805	4,542,943	5,023,002	4,820,674	5,095,018	5,012,950
Bermuda . . . . .	126,906	184,461	190,219	158,531	219,524	158,275
Honduras . . . . .	123,604	159,765	199,992	177,344	177,625	163,422
West India Islands :—						
Bahamas . . . . .	201,336	184,687	151,701	159,025	143,561	160,279
Turk's Islands . . . . .	88,690	134,748	144,906	169,538	144,140	140,048
Jamaica (k) . . . . .	623,507	638,956	796,526	748,588	731,316	730,486
Windward Islands :—						
St. Lucia . . . . .	361,002	403,296	382,300	402,751	411,462	472,640
St. Vincent . . . . .	98,539	132,327	121,785	40,971	316,221	314,126
Barbados . . . . .	—	—	—	—	661,557	724,145
Grenada . . . . .	178,088	203,248	230,263	217,568	273,402	258,181
Tobago . . . . .	30,442	88,109	96,492	91,408	78,818	79,942
Leeward Islands :—						
Virgin Islands (n) . . . . .	—	—	—	—	—	—
St. Christopher . . . . .	226,434	305,982	326,044	322,178	329,636	393,124
Nevis . . . . .	21,962	—	—	—	—	—
Antigua . . . . .	197,288	310,438	327,280	336,012	334,150	323,286
Montserrat . . . . .	13,548	41,488	62,530	292,672	313,119	316,776
Dominica . . . . .	292,444	309,892	249,718	262,508	292,362	265,198
Trinidad . . . . .	575,280	659,995	740,459	774,307	915,661	979,875
British Guiana . . . . .	188,591	220,039	266,097	271,045	278,290	277,537
Gibraltar . . . . .	8,214,912	9,256,703	8,960,573	7,832,300	8,374,389	10,326,445
Malta . . . . .	9,272,393	9,317,325	8,766,442	10,178,713	8,680,367	6,626,361

(a) For the 12 months ended 31st March of the year following that stated above.  
 (b) The Trade between the Settlements is included throughout. The tonnage of warships, transports and yachts is excluded in the years 1895 and 1896, but included in 1894 and prior years.  
 (c) Includes the trade of the Darling River, not shown prior to 1885.  
 (d) Vessels are not shown separately in the Shipping Bu

(Shipping Trade), so far as the same are distinguished.

	1891.	1892.	1893.	1894.	1895.	1896.	POSSESSIONS.
	Tons.	Tons.	Tons.	Tons.	Tons.	Tons.	
20	6,960,241	5,927,299	6,152,966	6,512,489	6,980,250	—	India. (a)
21	16,424,438	10,004,445	10,430,287	10,039,140	10,912,709	12,082,436	Straits Settlements. (b)
22	285,724	439,028	390,683	452,771	478,599	564,117	Mauritius.
23	122,412	115,455	108,272	113,497	140,995	128,873	Labuan.
24	(c)4,289,791	(c)4,329,634	(c)4,227,186	(c)4,407,522	(c)4,447,716	(c)4,700,750	Australasia:—
25	4,091,657	4,011,264	3,733,976	3,391,422	3,988,067	4,220,935	New South Wales.
26	3,907,775	1,906,733	2,022,433	2,297,373	2,555,059	2,873,933	Victoria.
27	978,568	1,037,333	981,333	1,247,486	1,489,679	1,987,231	South Australia, except Northern Territory. (d)
28	969,224	1,076,691	895,676	856,560	886,753	835,523	Western Australia.
29	322,985	903,987	913,971	922,051	1,066,453	960,451	Tasmania.
30	116,828	110,229	128,121	233,179	212,850	206,529	New Zealand.
31	55,204	54,646	42,130	52,690	55,972	79,734	Fiji.
32	976,677	1,052,599	(e)1,094,722	(e)1,315,897	(e)1,363,412	(e)1,616,141	Falkland Islands.
33	1,307,033	2,524,132	2,617,322	2,807,908	3,253,475	4,009,545	Natal.
34	55,912	57,912	63,034	80,389	64,005	77,134	Cape of Good Hope. (f)
35	565,524	671,190	691,714	763,585	794,700	729,418	St. Helena. (g)
36	734,431	864,982	812,064	980,036	1,043,512	1,091,399	Lagos.
37	813,686	777,029	730,031	940,186	1,000,286	1,054,158	Gold Coast.
38	216,725	295,762	216,417	219,215	178,591	225,340	Sierra Leone.
							Gambia.
							North America:—
39	7,079,399	6,962,515	6,961,144	7,336,230	7,553,813	8,188,520	Dominion of Canada (Years ended 30th June). (h)
40	414,060	(i) —	598,000	676,268	603,523	(e) 600,406	Newfoundland.
41	7,493,465	—	7,559,163	8,012,488	8,157,336	8,788,926	Total.
42	249,075	314,214	305,735	254,399	327,543	351,136	Bermuda.
43	281,703	218,461	218,172	240,897	242,881	264,556	Honduras.
44	249,497	282,887	296,412	294,218	342,315	379,099	West India Islands:—
45	122,889	123,030	136,206	142,370	176,686	165,936	Bahamas.
46	(m) 953,544	(m) 1,066,408	(m) 1,196,892	(m) 1,365,147	(m) 1,390,472	(m) 1,351,901	Turk's Islands.
47	526,404	739,570	926,918	934,890	907,993	1,148,488	Jamaica. (k)
48	(n) 231,984	(n) 238,308	(n) 247,680	(n) 177,250	(n) 213,342	(n) 247,224	Windward Islands:—
49	384,742	969,629	949,789	902,022	1,000,186	1,085,246	St. Lucia.
50	490,665	396,127	373,749	455,608	489,381	424,387	St. Vincent.
51	(o) 89,015	(o) 48,789	(o) 43,980	(o) 33,494	(o) 35,592	(o) 24,852	Barbados.
	16,986	15,344	12,050	12,050	6,028	1,096	Grenada.
52	699,989	422,024	417,548	490,138	431,334	431,186	Tobago.
53	414,190	431,708	432,116	437,654	429,226	435,844	Leeward Islands:—
54	231,590	495,340	468,432	412,398	359,362	362,542	Virgin Islands. (n)
55	269,226	375,372	399,922	409,790	377,556	(p)	St. Christopher.
56	(q) 828,361	(q) 600,765	(q) 688,725	(q) 681,861	(q) 1,093,159	(q) 963,509	Nevis.
57	386,236	(r) 393,392	(r) 387,096	(r) 429,709	(r) 368,219	(r) 449,378	Antigua.
58	10,513,726	8,603,398	9,135,793	9,742,442	8,956,950	8,554,680	Montserrat.
59	7,277,690	6,164,666	6,759,691	7,015,899	6,864,396	6,411,071	Dominica.
							Trinidad.
							British Guiana.
							Gibraltar.
							Malta.

(a) Year ended 30th June.

(b) Amount of tonnage vessels only is given.

(c) Amount of tonnage vessels destroyed by fire.

(d) Amount of tonnage vessels destroyed by fire.

(e) Amount of tonnage vessels destroyed by fire.

(f) Amount of tonnage vessels destroyed by fire.

(g) Amount of tonnage vessels destroyed by fire.

(f) Gross tonnage.

(g) See Note (k), p. 17.

(h) See Note (g), p. 17.

(m) See Note (r), p. 17.

No. 12.—NUMBER and TONNAGE of STEAM VESSELS which ENTERED and CLEARED Ports in each of the under-mentioned COLONIAL POSSESSIONS from and TO COUNTRIES *via* the SUEZ CANAL, and VALUE of GOODS IMPORTED and EXPORTED that route into and from each of these POSSESSIONS, in each Year from 1892 to (so far as can be stated).

Possessions.	Years.	Vessels Entered.		Vessels Cleared.		Value of Imports.	Value of Exports.
		Number.	Tonnage.	Number.	Tonnage.		
India (Years ended 31st March)	1892-3	792	1,867,204	929	1,867,457	Rs. 68,571,816	Rs. 68,571,816
	1893-4	712	1,573,206	928	1,867,474	Rs. 77,453,549	Rs. 68,571,816
	1894-5	811	1,834,009	903	1,920,900	Rs. 69,161,537	Rs. 77,453,549
	1895-6	725	1,696,797	903	2,025,006	Rs. 70,656,247	Rs. 69,161,537
	1896-7		Cannot be given.			Rs. 74,543,530	Rs. 70,656,247
	1892	449	729,107	311	543,521	£(a) 4,065,301	£(a) 4,065,301
	1893	432	745,569	319	564,578	£(a) 3,563,392	£(a) 4,065,301
Straits Settlements	1894	496	730,993	275	555,634	£(a) 3,650,473	£(a) 3,650,473
	1895	443	639,595	241	520,785	Not stated.	Not stated.
	1896	427	661,784	431	1,009,259	"	"
	1892	230	428,332	363	692,134	£(a) 1,905,287	£(a) 1,905,287
	1893	215	509,409	300	623,713	£(a) 1,156,681	£(a) 1,156,681
	1894	231	556,220	370	922,456	£(a) 1,163,547	£(a) 1,163,547
Ceylon	1895	245	648,226	411	932,506	£(a) 1,231,403	£(a) 1,231,403
	1896	227	625,899	382	1,014,459	£(a) 1,519,825	£(a) 1,519,825
	1892	91	148,197	245	578,475	—	—
	1893	110	193,295	328	590,911	—	—
	1894	99	194,685	286	532,442	—	—
	1895	101	294,822	305	616,333	—	—
	1896	55	118,814	260	811,914	—	—
	1892	23	33,291	23	36,120	£(a) 256,927	£(a) 256,927
	1893	22	35,710	16	27,782	£(a) 207,489	£(a) 207,489
	1894	22	38,289	22	36,262	£(a) 227,725	£(a) 227,725
Mauritius	1895	28	49,834	24	44,435	£(a) 187,675	£(a) 187,675
	1896	35	62,790	37	66,268	£(a) 244,537	£(a) 244,537
	1896	Not stated.		2	5,281	£(a) 142,894	£(a) 142,894
	1896	17	32,543	7	12,105	Not stated.	Not stated.
Labuan	1892	261	465,797	221	406,339	Not stated.	Not stated.
	1893	265	493,686	233	453,458	"	"
	1894	250	508,416	219	455,437	"	"
	1895	269	568,896	221	497,080	"	"
	1896	274	633,289	223	519,809	"	"
	1892	76	216,092	105	274,514	£2,031,442	£4,062,884
Hong Kong	1893	70	203,449	104	273,502	£2,135,724	£4,271,448
	1894	92	264,469	85	256,793	£2,617,632	£5,235,264
	1895	90	265,372	108	295,193	£2,940,361	£5,880,722
	1896	89	267,502	96	281,005	£2,625,960	£5,251,920
	1892	76	216,092	105	274,514	£2,031,442	£4,062,884
	1893	70	203,449	104	273,502	£2,135,724	£4,271,448
Victoria	1894	92	264,469	85	256,793	£2,617,632	£5,235,264
	1895	90	265,372	108	295,193	£2,940,361	£5,880,722
	1896	89	267,502	96	281,005	£2,625,960	£5,251,920
	1892	76	216,092	105	274,514	£2,031,442	£4,062,884

*which entered and cleared (via the Canal) at ports in more than one of the above-mentioned Colonies.*

*— in £ sterling, see Note to Table No. 2, p. 8.*



and TONNAGE of STEAM VESSELS which ENTERED and CLEARED at Ports in of the under-mentioned COLONIAL POSSESSIONS from and to all COUNTRIES the SUEZ CANAL, and VALUE of GOODS IMPORTED and EXPORTED by that route and from each of these POSSESSIONS, in each Year from 1892 to 1896 (so far as can be stated)—*continued*.

Possessions.	Years.	Vessels Entered.		Vessels Cleared.		Value of Imports.	Value of Exports.
		Number.	Tonnage.	Number.	Tonnage.		
Malta	1893	76	219,592	106	277,139	£ 524,717	£ 2,325,074
	1894						
	1895			Cannot be given.			
	1896						
	1892	62	190,920	67	209,809	Not stated.	Not stated.
Australia	1893	61	185,194	76	220,257	"	"
	1894	70	207,277	76	217,758	"	"
	1895	69	207,264	85	240,034	"	"
	1896	82	248,084	89	253,057	"	"
	1892	—	—	—	—	—	—
New Zealand	1893	—	—	—	—	—	—
	1894	—	—	—	—	—	—
	1895	—	—	—	—	—	—
	1896	—	—	—	—	—	—
	1892	15	43,546	19	49,135	Not stated.	Not stated.
	1893	13	35,200	13	35,200	1,184,379	3,052,208
	1894	15	35,536	12	29,048	1,687,635	4,527,199
	1895	16	39,960	10	39,919	1,918,475	3,815,483
	1896	17	41,884	16	39,935	1,854,740	3,490,408
	1892	11	17,371	12	18,486	10,925	37,885
	(b) 1893	12	19,321	12	19,321	19,487	64,780
	(b) 1894	12	19,337	12	19,337	27,742	65,560
	(b) 1895	12	19,442	12	19,442	37,415	68,940
	(b) 1896	11	17,924	19	30,264	49,616	66,065
	1892-3	—	—	—	—	—	—
1893-4	—	—	—	—	—	—	
1894-5	—	—	—	—	—	—	
1895-6	—	—	—	—	—	—	
1896-7	—	—	—	—	—	—	
New Zealand (continued)	1892	299	613,019	125	299,719	Not stated	Not stated
	1893	266	581,685	113	288,176	"	"
	1894	200	473,792	117	304,522	"	"
	1895	205	491,229	129	322,874	"	"
	1896	208	503,073	116	319,142	"	"
	1892	183	356,079	133	237,547	"	"
	1894	218	429,183	108	229,074	"	"
	1895	261	517,911	173	342,509	"	"
	1896	204	417,966	178	359,547	"	"

Vessels which entered and cleared (via the Canal) at ports in more than one of the above Colonies :  
 ———— four vessels of such Colonies.  
 ———— entered Suez June.

## No. 13.—VALUE of TOTAL IMPORTS (including BULLION and SPECIE, for which see

POSSESSIONS.	1882.	1883.	1884.	1885.	1886.	1887.	188
	£	£	£	£	£	£	£
India (a) (b) (c) - - - -	65,548,868	68,157,312	69,591,270	71,133,666	72,830,670	78,830,468	83,235
Straits Settlements (d) - - -	16,290,555	18,748,459	18,676,706	17,813,661	18,042,857	21,140,199	22,028
Ceylon (a) (e) - - - - -	3,865,287	3,924,847	4,160,924	3,384,925	3,589,184	3,563,775	4,145
Mauritius (a) - - - - -	2,542,098	2,792,450	2,963,195	2,305,188	2,494,217	2,387,499	2,508
Labuan (a) - - - - -	127,314	77,415	84,869	85,333	79,781	77,249	74
Hong Kong (No Returns) - - -	—	—	—	—	—	—	—
British New Guinea (f) (g) - - -	—	—	—	—	—	—	—
<b>Australasia:—</b>							
New South Wales - - - - -	21,467,890	21,522,841	23,161,916	23,737,461	21,313,127	19,171,317	21,229
Victoria - - - - -	18,748,981	17,743,246	19,201,633	18,044,694	18,530,575	19,022,151	23,972
South Australia, except Northern Territory (i) - - - - -	6,707,788	6,310,055	5,749,353	5,289,014	4,852,750	5,096,293	5,413
Northern Territory - - - - -	113,030	126,306	141,229	146,708	293,854	290,021	290
Western Australia - - - - -	598,755	516,847	521,167	659,391	758,012	882,214	786
Tasmania - - - - -	1,670,872	1,832,637	1,656,118	1,757,486	1,756,567	1,596,817	1,610
New Zealand - - - - -	8,692,270	7,974,938	7,663,888	7,479,921	6,769,013	6,245,515	5,941
Queensland - - - - -	6,318,463	6,233,351	6,381,976	6,422,490	6,103,227	5,821,611	6,046
<b>Total - - - - -</b>	<b>64,144,158</b>	<b>62,250,921</b>	<b>64,475,280</b>	<b>63,528,075</b>	<b>60,367,125</b>	<b>58,075,939</b>	<b>65,891</b>
Fiji - - - - -	323,586	481,662	444,220	301,031	230,628	191,686	185
Falkland Isles - - - - -	35,429	52,913	67,848	48,314	73,692	66,785	54
Natal (k) - - - - -	2,213,538	1,751,107	1,675,850	1,518,557	1,331,115	2,263,920	2,890
Cape of Good Hope (l) - - - -	9,669,641	6,680,942	5,269,607	4,991,688	3,970,811	5,771,543	7,013
St. Helena (m) (n) - - - - -	52,281	43,095	41,816	41,761	41,865	33,688	42
Lagos - - - - -	428,883	515,394	538,221	542,564	357,831	415,343	442
Gold Coast - - - - -	392,975	382,582	527,339	466,424	376,530	363,716	432
Sierra Leone (m) - - - - -	379,583	417,286	455,424	318,505	264,886	335,163	301
Gambia (m) - - - - -	(g) 173,890	212,647	184,684	97,168	69,019	78,334	99
<b>North America:—</b>							
Dominion of Canada (Years ended 30th June) (a) - - - - -	24,879,062	27,552,921	24,249,384	22,696,143	21,457,102	23,197,034	22,786
Newfoundland (a) (r) - - - - -	1,739,629	1,902,388	1,682,457	1,395,521	(r) 1,254,174	1,124,460	1,545
<b>Total - - - - -</b>	<b>26,618,691</b>	<b>29,455,309</b>	<b>25,931,841</b>	<b>24,091,664</b>	<b>22,711,276</b>	<b>24,321,494</b>	<b>24,332</b>
Bermuda (n) - - - - -	277,401	238,701	283,440	237,839	279,190	264,920	290
Honduras (a) - - - - -	196,494	221,342	195,474	201,761	172,054	160,984	206
<b>West India Islands:—</b>							
Bahamas - - - - -	216,575	233,144	181,494	235,063	189,410	189,456	190
Turk's Islands - - - - -	26,822	24,558	26,623	27,858	30,165	26,726	28
Jamaica (f) - - - - -	1,318,451	1,625,412	1,568,639	1,487,833	1,325,603	1,322,336	1,695
<b>Windward Islands:—</b>							
St. Lucia (e) - - - - -	133,501	191,191	146,460	93,739	122,283	115,951	140
St. Vincent (f) - - - - -	152,333	148,286	122,626	101,032	91,185	79,702	79
Barbados - - - - -	1,162,867	1,155,342	1,156,230	890,690	863,492	983,188	1,058
Grenada - - - - -	136,375	135,265	153,421	138,105	120,338	143,185	162
Tobago - - - - -	46,927	47,003	33,653	30,768	20,499	23,118	28
<b>Leeward Islands:—</b>							
Virgin Islands (f) - - - - -	5,982	7,302	7,239	5,846	3,604	3,039	2
St. Christopher - - - - -	188,920	205,788	213,583	152,874	170,735	179,584	173
Nevis - - - - -	45,369	—	—	—	—	—	—
Antigua - - - - -	179,718	183,636	169,501	144,444	131,628	145,229	157
Montserrat - - - - -	25,781	29,255	25,596	90,636	21,087	30,844	21
Dominica - - - - -	72,327	71,330	63,536	50,295	49,734	46,892	49
Trinidad - - - - -	2,399,795	2,063,622	3,083,870	2,241,478	2,503,514	1,918,070	1,943
<b>Total of West India Islands</b>	<b>6,117,743</b>	<b>6,729,534</b>	<b>6,049,478</b>	<b>5,629,558</b>	<b>5,643,277</b>	<b>5,207,921</b>	<b>5,733</b>
British Guiana - - - - -	2,099,633	2,221,717	1,999,448	1,467,382	1,436,298	1,693,176	1,586
Gibraltar (no complete returns) - - -	—	—	—	—	—	—	—
Malta - - - - -	—	—	—	—	—	—	—

(a) See Note to Table No. 2, p. 6.

(b) Exclusive of Land Frontier Trade, see pp. 46-7.

(c) For the 12 months ended 31st March of the year following that stated above.

(d) Exclusive of the value of the Import Trade between the Settlements. For rates of conversion into £ see Table No. 2, p. 6.

(e) Including the value of Coal for supply to steamships.

(f) The Imports of Bullion and Specie are not specified in the Returns from these Colonies.

(g) For years ended 30th June.

(h) For ten months only.

(i) Excluding over

k, but including other border and River Murray trade, so far as reported.

## TOTAL IMPORTS (including BULLION and SPECIE, for which see page 30)—Continued.

1891.	1892.	1893.	1894.	1895.	1896.	POSSESSIONS.
£	£	£	£	£	£	
62,372,087	62,372,087	62,482,688	53,110,200	56,204,739	59,300,309	India (a) (b) (c).
20,193,626	20,193,626	20,241,049	21,807,732	21,000,095	23,065,642	Straits Settlements (d).
1,765,234	1,765,234	4,445,936	4,512,493	4,688,213	5,258,141	Ceylon (a) (e).
3,526,206	3,526,206	3,397,597	3,324,349	3,095,432	3,269,405	Mauritius (a).
117,969	117,969	108,003	177,684	142,894	147,448	Labuan (a).
—	—	—	—	—	—	Hong Kong (No Returns).
23,754	23,754	25,261	28,501	28,367	34,521	British New Guinea (f) (g).
20,776,526	20,776,526	18,107,035	15,891,941	15,992,415	20,561,510	Australasia:— New South Wales. Victoria.
17,174,545	17,174,545	13,283,814	12,470,509	12,472,344	14,554,837	South Australia, except Northern Territory (i).
7,365,178	7,365,178	7,034,390	6,236,690	5,585,691	7,160,770	Northern Territory.
122,309	122,309	116,539	98,945	95,280	102,752	Western Australia.
1,201,109	1,201,109	1,494,438	2,114,414	3,774,951	6,493,557	Tasmania.
1,497,181	1,497,181	1,057,683	979,676	1,094,457	1,192,410	New Zealand.
6,243,054	6,243,054	6,911,515	6,788,020	6,400,129	7,137,320	Queensland.
4,282,657	4,282,657	4,352,783	4,337,400	5,340,007	5,433,271	
58,682,541	58,682,541	53,258,037	48,817,685	50,764,184	62,630,427	Total.
228,800	228,800	311,151	313,451	241,869	242,492	Fiji.
70,128	70,128	71,126	62,370	71,826	69,985	Falkland Isles.
3,512,250	(g) 3,482,228	(g) 2,230,165	(g) 2,230,165	(g) 2,466,415	(g) 3,550,125	Natal (k).
8,571,670	8,571,670	11,539,987	11,588,096	10,094,880	18,771,371	Cape of Good Hope (l).
20,328	20,328	20,193	31,777	33,744	30,950	St. Helena (m) (n).
222,641	222,641	749,927	744,561	815,815	901,475	Lagos.
597,000	597,000	718,353	(p) 812,830	(p) 931,537	(p) 910,211	Gold Coast.
413,117	413,117	417,466	478,025	427,333	494,688	Sierra Leone (n).
(q) 189,573	(q) 189,573	(q) 196,509	(q) 130,349	(q) 97,399	(q) 110,324	Gambia (n).
26,179,329	26,179,329	26,522,110	23,371,563	22,763,359	24,248,940	North America:— ( Dominion of Canada (Years ended 30th June) (a).
(r) —	(r) —	1,577,619	1,492,654	1,233,233	(r) 1,250,725	Newfoundland (a) (r).
—	—	28,000,729	26,864,217	23,996,592	35,490,665	Total.
229,283	229,283	327,580	280,047	305,514	304,970	Bermuda (n).
220,619	220,619	169,226	—	229,103	300,954	Honduras (a).
197,491	197,491	196,512	174,969	172,581	194,774	West India Islands:— Bahamas.
25,288	25,288	24,888	28,520	20,735	30,245	Turk's Islands.
(s) 1,941,421	(s) 1,941,421	(s) 2,137,795	(s) 2,191,745	(s) 2,288,946	(s) 1,856,378	Jamaica (t).
173,922	173,922	168,978	187,542	154,945	190,534	Windward Islands:— St. Lucia (e).
105,361	105,361	93,424	91,000	64,842	(p) 71,490	St. Vincent (f).
1,081,572	(p) 1,272,537	(p) 1,279,335	(p) 1,279,335	(p) 956,921	(p) 1,048,887	Barbados.
158,702	158,702	196,670	196,908	175,712	154,405	Grenada.
(u) 15,238	(u) 17,963	(u) 15,403	(u) 15,403	(u) 13,643	(u) 13,932	Tobago.
4,643	4,643	3,885	4,895	4,576	4,478	Leeward Islands:— Virgin Islands (f).
181,302	181,302	184,192	192,701	172,281	185,214	St. Christopher.
158,368	158,368	178,931	157,633	144,864	135,627	Antigua.
26,774	26,774	29,225	32,981	24,480	26,497	Montserrat.
61,393	61,393	64,552	62,643	69,789	64,477	Dominica.
(w) 3,089,389	(w) 2,270,883	(w) 2,152,883	(w) 2,276,864	(w) 2,276,864	(w) 2,463,525	Trinidad.
6,248,378	6,248,378	6,930,448	6,769,263	6,547,170	6,440,463	Total of West India Islands.
(x) 1,780,319	(x) 1,921,710	(x) 1,668,750	(x) 1,443,553	(x) 1,341,710	(x) 1,341,710	British Guiana.
—	—	—	—	—	—	Gibraltar (no complete returns).
—	—	—	—	—	—	Malta "

(f) See Note (c), Table No. 14.

(m) Excluding transshipments.

(p) Including an estimated amount for Freight, Insurance and value of goods at the Port of Shipment. See Note (a), p. 104; and Note (e), p. 118.

(q) Including Imports into Labrador from 1886 inclusive.

(r) Years ended 30th September (1882 to 1889).

No. 14.—VALUE of TOTAL IMPORTS of GOLD and SILVER BULLION and SPECIE (so be stated).

POSSESSIONS.	1882.	1883.	1884.	1885.	1886.	1887.
India (a) (b) (c) . . . . .	£ 13,453,157	£ 12,877,964	£ 13,288,196	£ 15,477,801	£ 11,063,319	£ 13,225,266
Straits Settlements (d) . . . . .	1,576,429	2,127,086	1,919,634	1,470,134	2,012,965	3,082,679
Ceylon (a) . . . . .	405,188	421,750	636,321	325,727	379,545	333,408
Mauritius (a) . . . . .	40,368	24,750	265,226	256,046	74,700	20,100
Labuan (a) . . . . .	312	—	—	—	1,562	—
Australasia (In Inter-Colonial Trade chiefly):—						
New South Wales . . . . .	1,190,849	1,245,289	1,068,277	1,540,190	1,572,566	2,131,933
Victoria . . . . .	831,737	607,494	1,274,477	406,321	636,245	672,077
South Australia, except Northern Territory . . . . .	103,134	72,013	300,479	391,532	225,413	237,485
Northern Territory . . . . .	5,500	16,200	9,100	11,450	15,000	27,084
Western Australia . . . . .	16,125	1,272	16,000	62,180	17,500	36,000
Tasmania . . . . .	18,270	16,600	118,255	52,000	93,000	108,174
New Zealand . . . . .	295,320	200,052	336,400	201,470	439,280	181,112
Queensland . . . . .	230,127	128,000	263,590	357,945	370,435	287,058
Total . . . . .	2,661,062	2,487,019	4,046,608	3,023,108	3,770,439	5,080,525
Fiji . . . . .	—	—	—	—	—	—
Falkland Isles . . . . .	—	—	—	—	6,233	3,450
Natal (e) . . . . .	—	36	—	—	—	—
Cape of Good Hope (e) . . . . .	287,749	210,551	11,728	210,715	173,000	735,408
St. Helena . . . . .	—	—	—	5,000	—	—
Lagos . . . . .	37,581	28,500	33,987	19,017	4,051	13,412
Gold Coast . . . . .	24,370	37,621	67,941	38,680	14,824	20,495
Sierra Leone . . . . .	9,611	8,741	25,706	6,018	6,063	7,562
Gambia . . . . .	15,757	21,532	12,538	4,661	5,486	7,136
North America :—						
Dominion of Canada (Years ended 30th June) (a) . . . . .	313,280	265,744	459,930	615,469	741,962	109,269
Newfoundland (a) . . . . .	15,625	167	333	384	1,727	739
Total . . . . .	328,905	265,911	460,263	615,853	743,679	110,008
Bermuda . . . . .	—	—	—	—	—	—
Honduras (a) . . . . .	7,988	4,792	2,654	12,648	12,508	8,466
West India Islands :—						
Bahamas . . . . .	4,565	2,680	6,430	31,876	7,292	—
Turk's Islands . . . . .	1,750	160	778	1,340	1,800	—
Jamaica (b) . . . . .	—	103,005	37,112	9,621	31,665	57,074
Windward Islands :—						
St. Lucia . . . . .	—	—	—	—	325	325
Barbados . . . . .	—	—	—	—	—	—
Grenada . . . . .	—	—	—	—	—	—
Tobago . . . . .	—	—	—	—	—	—
Leeward Islands :—						
St. Christopher . . . . .	—	—	—	—	—	—
Nevis . . . . .	—	—	—	—	—	—
Antigua . . . . .	—	—	—	—	—	—
Dominica . . . . .	—	—	—	—	—	—
Montserrat . . . . .	—	—	—	200	—	1,500
Trinidad . . . . .	787,331	960,758	1,251,967	729,164	959,267	271,641
British Guiana . . . . .	24,479	76,358	138,052	6,563	9,821	6,900

(a) See Note to Table No. 2, p. 6. (b) For the 12 months ended 31st March of the year following that stated above, by sea only. (c) Exclusive of the value of the Bullion and Specie interchanged between the Settlements, conversion into £ sterling, see Note, Table No. 2, p. 6. (d) Exclusive of the value of gold (the produce of States) brought into the Colony for shipment.

TOTAL IMPORTS OF GOLD and SILVER BULLION and SPECIE (so far as can be stated)  
—Continued.

1890.	1891.	1892.	1893.	1894.	1895.	1896.	POSSESSIONS.
£	£	£	£	£	£	£	
14,727,902	17,000,810	18,461,250	9,581,207	13,367,985	13,084,564	India. (a) (b) (c)	
3,188,028	1,633,620	3,007,172	3,738,123	2,547,053	2,757,398	Straits Settlements. (d)	
55,074	511,858	391,129	529,673	442,363	641,155	Ceylon. (a)	
3,884	906,768	373,037	90,249	81,380	280,429	Mauritius. (a)	
—	19,781	23,564	28,691	15,132	8,744	Labuan. (a)	
2,68,189	2,623,300	4,044,073	2,937,124	2,090,389	2,496,463	Australasia (in Inter-Colonial Trade chiefly) :— New South Wales.	
1,82,000	829,421	2,050,070	1,293,428	1,425,863	1,497,073	Victoria.	
31,618	53,753	761,147	61,534	195,278	354,446	{ South Australia, except Northern Territory.	
18,728	14,042	10,000	15,000	14,000	14,000	Northern Territory.	
111,650	11,300	129,300	239,600	926,400	980,239	Western Australia.	
167,160	3,430	18,796	39,000	100,013	2,220	Tasmania.	
72,880	173,427	417,132	797,364	384,205	100,768	New Zealand.	
36,541	298,449	872,469	293,771	607,267	104,851	Queensland.	
4,336,715	3,317,131	6,322,013	3,677,921	5,643,415	6,549,590	Total.	
6,000	15,000	24,750	27,500	110	—	Fiji.	
3,000	2,000	1,425	2,000	90	2,000	Falkland Isles.	
111,963	47,019	(f) 26,666	(f) 67,843	(f) 86,393	(f) 292,259	Natal. (e)	
10,072	84,323	195,608	311,715	5,507,380	895,724	Cape of Good Hope. (e)	
—	89	2,000	2,000	—	—	St. Helena.	
83,125	72,315	120,273	43,609	182,648	138,298	Lagos.	
86,479	48,025	91,876	44,451	85,889	103,492	Gold Coast.	
15,040	5,733	6,696	14,666	8,966	22,389	Sierra Leone.	
27,658	38,101	20,393	11,177	13,432	19,262	Gambia.	
373,158	373,671	1,342,647	826,659	940,492	1,073,903	North America :— { Dominion of Canada (Years ended 30th June). (a)	
33,776	(g) —	—	13,818	174,960	(f) 36,120	Newfoundland. (a)	
405,304	—	1,342,647	840,477	1,115,302	1,110,923	Total.	
—	340	6,267	2,095	40	75	Bermuda.	
23,207	11,433	9,174	—	36,203	22,029	Honduras. (a)	
—	—	8,167	—	5,088	11,295	West India Islands :— Bahamas.	
—	—	—	2,064	828	1,413	Turk's Islands.	
(h) 8,349	(b) 11,279	(b) 41,076	(b) 28,525	(b) 17,350	(b) 27,907	Jamaica (h)	
3,600	—	180	—	3,000	404	Windward Islands :— St. Lucia.	
—	4,641	(i) 16,616	5,771	1,028	9,405	Barbados.	
—	—	—	—	—	—	Grenada.	
—	—	—	—	—	—	Tobago.	
—	—	—	2,400	—	—	Leeward Islands :— St. Christopher.	
—	4,000	3,000	4,083	—	1,100	Nevis.	
—	1,000	5,014	—	—	—	Antigua.	
—	1,130	1,580	900	—	400	Dominica.	
—	—	—	—	—	—	Montserrat.	
23 200,000	(k) 238,332	(k) 283,814	(k) 283,563	(k) 235,892	(k) 275,216	Trinidad.	
27,400	(b) 39,310	(b) 25,691	(b) 25,917	(b) 21,755	(b) 85,322	British Guiana.	

(a) Figures cannot be given owing to destruction of books by fire.  
(b) Including an estimated amount for Freight, Insurance, and value of packages.

(c) Figures cannot be given owing to destruction of books by fire.

(d) Figures cannot be given owing to destruction of books by fire.

(e) Figures cannot be given owing to destruction of books by fire.

(f) Figures cannot be given owing to destruction of books by fire.

(g) Figures cannot be given owing to destruction of books by fire.

(h) Figures cannot be given owing to destruction of books by fire.

(i) Figures cannot be given owing to destruction of books by fire.

(j) Figures cannot be given owing to destruction of books by fire.

(k) Figures cannot be given owing to destruction of books by fire.

## No. 16. VALUE of TOTAL EXPORTS (including BULLION and SPECIE, for which see

POSSESSIONS.	1882.	1883.	1884.	1885.	1886.	1887.	1888.
	£	£	£	£	£	£	£
India (a) (c) . . . . .	34,527,182	89,180,397	85,225,922	84,969,502	90,190,633	92,148,279	96,833,161
Straits Settlements (d) . . . . .	14,711,468	17,220,113	17,260,188	16,331,923	15,632,175	17,791,350	18,506,919
Ceylon (e) (c) . . . . .	3,032,107	2,886,780	2,730,761	2,083,680	2,617,484	2,634,670	2,739,650
Mauritius (e) . . . . .	4,917,063	3,844,163	3,963,187	3,473,430	3,324,706	2,808,478	3,301,515
Labuan (e) . . . . .	133,385	81,939	85,741	80,435	84,022	86,990	(f) 47,819
Hong Kong (No Returns) . . . . .	—	—	—	—	—	—	—
British New Guinea (h) . . . . .	—	—	—	—	—	—	—
<b>Australasia:</b>							
New South Wales . . . . .	17,677,355	20,262,273	18,577,290	16,750,107	15,717,937	18,521,750	20,920,111
Victoria . . . . .	10,193,579	10,388,863	16,050,405	15,551,768	11,795,321	11,351,145	13,553,710
South Australia, except Northern Territory (i) . . . . .	5,359,800	4,883,461	6,623,704	5,417,145	4,489,008	5,330,780	6,984,011
Northern Territory . . . . .	83,981	78,880	90,411	97,555	94,627	110,064	85,219
Western Australia . . . . .	583,056	447,010	405,903	449,092	630,393	604,656	660,318
Tasmania . . . . .	1,887,889	1,731,599	1,475,857	1,313,093	1,331,540	1,449,371	1,333,616
New Zealand . . . . .	6,658,088	7,095,900	7,091,667	6,819,939	6,072,791	6,996,160	7,767,312
Queensland . . . . .	3,334,452	5,276,608	4,673,864	5,243,404	4,033,970	6,453,945	6,126,318
<b>Total</b> . . . . .	<b>51,677,710</b>	<b>56,174,693</b>	<b>54,988,951</b>	<b>51,640,293</b>	<b>45,065,587</b>	<b>50,687,880</b>	<b>57,751,815</b>
<b>Fiji (e) . . . . .</b>	<b>190,517</b>	<b>351,908</b>	<b>345,344</b>	<b>320,750</b>	<b>283,496</b>	<b>281,680</b>	<b>376,919</b>
<b>Falkland Isles . . . . .</b>	<b>76,922</b>	<b>89,993</b>	<b>101,338</b>	<b>97,846</b>	<b>108,946</b>	<b>107,995</b>	<b>88,710</b>
<b>Natal (e) . . . . .</b>	<b>731,890</b>	<b>831,747</b>	<b>957,718</b>	<b>877,483</b>	<b>960,290</b>	<b>1,036,959</b>	<b>1,417,815</b>
<b>Cape of Good Hope (e) . . . . .</b>	<b>5,361,138</b>	<b>7,576,415</b>	<b>7,031,714</b>	<b>6,224,261</b>	<b>7,306,538</b>	<b>7,022,057</b>	<b>8,964,411</b>
<b>St. Helena (e) . . . . .</b>	<b>1,443</b>	<b>1,505</b>	<b>1,436</b>	<b>1,772</b>	<b>429</b>	<b>665</b>	<b>4,111</b>
<b>Lagos . . . . .</b>	<b>581,064</b>	<b>594,136</b>	<b>672,414</b>	<b>614,181</b>	<b>538,960</b>	<b>491,409</b>	<b>508,210</b>
<b>Gold Coast . . . . .</b>	<b>340,019</b>	<b>363,868</b>	<b>467,228</b>	<b>490,318</b>	<b>406,539</b>	<b>372,446</b>	<b>361,611</b>
<b>Sierra Leone . . . . .</b>	<b>420,017</b>	<b>442,373</b>	<b>377,055</b>	<b>320,932</b>	<b>325,352</b>	<b>333,517</b>	<b>339,014</b>
<b>Gambia . . . . .</b>	<b>254,711</b>	<b>268,120</b>	<b>190,483</b>	<b>119,385</b>	<b>79,516</b>	<b>86,933</b>	<b>118,115</b>
<b>North America:—</b>							
Dominion of Canada (Year ended 30th June) (e) . . . . .	21,278,584	20,434,543	19,043,020	18,591,325	17,517,393	18,393,660	18,534,318
Newfoundland (e) . . . . .	1,458,587	1,470,570	1,368,133	984,710	(g) 1,013,115	(g) 1,078,435	(g) 1,371,212
<b>Total</b> . . . . .	<b>22,737,171</b>	<b>21,905,113</b>	<b>20,411,153</b>	<b>19,576,035</b>	<b>18,530,508</b>	<b>19,472,145</b>	<b>19,905,530</b>
<b>Bermuda . . . . .</b>	<b>109,156</b>	<b>91,193</b>	<b>88,622</b>	<b>84,596</b>	<b>78,546</b>	<b>86,921</b>	<b>99,811</b>
<b>Honduras (e) . . . . .</b>	<b>211,463</b>	<b>249,237</b>	<b>261,234</b>	<b>193,388</b>	<b>204,201</b>	<b>196,833</b>	<b>213,010</b>
<b>West India Islands:—</b>							
Bahamas . . . . .	161,369	147,623	122,351	180,270	150,390	125,464	121,531
Turk's Islands (e) . . . . .	24,895	32,986	34,035	30,853	32,481	26,015	26,010
Jamaica (e) . . . . .	1,519,658	1,699,447	1,483,989	1,408,848	1,280,118	1,509,010	1,828,546
<b>Windward Islands:—</b>							
St. Lucia (e) . . . . .	222,719	213,823	145,805	121,291	105,207	117,743	122,211
St. Vincent (e) . . . . .	152,330	166,752	116,775	130,342	70,476	85,770	81,818
Barbados . . . . .	1,193,295	1,141,134	1,318,879	1,093,894	739,012	1,063,398	1,074,516
Grenada . . . . .	184,221	163,724	213,118	178,721	180,691	217,949	229,211
Tobago . . . . .	48,245	48,036	41,619	38,437	18,801	32,977	36,911
<b>Leeward Islands:—</b>							
Virgin Islands (e) . . . . .	4,966	5,925	3,488	4,917	4,104	4,514	3,417
St. Christopher . . . . .	261,488	272,268	265,467	190,074	159,971	233,821	237,010
Nevis . . . . .	84,466	—	—	—	—	—	—
Antigua . . . . .	279,846	222,676	177,808	158,980	159,686	152,038	198,911
Montserrat (e) . . . . .	38,120	31,494	32,078	16,285	20,944	24,216	27,817
Dominica . . . . .	65,453	63,284	47,288	52,486	51,530	48,106	42,211
Trinidad . . . . .	2,452,663	2,686,670	2,769,727	2,246,604	2,509,140	1,870,612	2,132,711
<b>Total of West India Islands</b> . . . . .	<b>6,713,644</b>	<b>6,674,745</b>	<b>6,713,117</b>	<b>5,771,641</b>	<b>5,483,541</b>	<b>5,511,563</b>	<b>6,166,341</b>
<b>British Guiana . . . . .</b>	<b>3,098,631</b>	<b>3,172,011</b>	<b>2,322,092</b>	<b>1,800,823</b>	<b>1,842,585</b>	<b>2,190,592</b>	<b>2,024,711</b>
<b>Gibraltar (no complete returns) . . . . .</b>	<b>—</b>	<b>—</b>	<b>—</b>	<b>—</b>	<b>—</b>	<b>—</b>	<b>—</b>
<b>Malta (no complete returns) . . . . .</b>	<b>—</b>	<b>—</b>	<b>—</b>	<b>—</b>	<b>—</b>	<b>—</b>	<b>—</b>

(a) See note to Table No. 2, p. 6.

(b) Exclusive of Land Frontier Trade, see pp. 50-

(c) For the 12 months ended 31st March of the year following that stated above. (d) Exclusive of the between the Settlements. For rates of conversion into £ sterling, see note to Table No. 2, p. 6. (e) Exclusive of bunker coal.

(f) Exclusive of Exports in native vessels, the estimated value of which was included in 1887 and previous years.

(g) The Exports of Bullion and Specie are not specified in the Returns from these Colonies.

(h) For years ended 30th June.

(i) For ten months only.

## TOTAL EXPORTS (including BULLION and SPECIE, for which see page 36)—Continued.

1881.	1892.	1893.	1894.	1895.	1896.	POSSESSIONS.
£	£	£	£	£	£	
118,277	113,554,399	110,603,562	117,139,850	118,594,549	108,921,114	India (a) (b) (c).
1,002,285	1,073,674	1,216,726	1,114,616	1,378,589	20,101,384	Straits Settlements (d)
1,375,661	1,021,728	4,239,081	3,976,500	4,278,401	4,100,743	Ceylon (a) (e).
1,044,989	1,839,844	2,817,917	3,193,880	3,009,700	3,216,255	Mauritius (a).
1,18,239	(f) 76,157	(f) 51,541	(f) 100,588	(f) 118,046	(f) 123,736	Labuan (a).
1,751	(h) 8,294	(k) 12,916	(k) 11,046	(k) 13,650	(k) 14,666	Hong Kong (No Returns). British New Guinea (h).
1,019	11,971,247	22,921,223	20,577,673	21,934,785	23,010,349	Australasia:— New South Wales, Victoria.
1,072	14,214,540	13,308,551	14,025,546	14,547,732	14,108,518	(South Australia, except Northern Territory (i). Northern Territory.)
1,101	7,818,539	8,463,936	7,301,774	7,177,938	7,594,054	Western Australia.
1,087	179,174	172,059	227,009	175,704	149,009	Tasmania.
1,019	882,148	918,147	1,251,406	1,332,554	1,650,226	New Zealand.
1,019	1,366,965	1,352,184	1,480,041	1,373,063	1,496,576	Queensland.
1,027	8,314,851	8,985,364	9,231,047	8,550,224	9,321,105	
1,057	1,170,498	9,632,262	8,795,559	8,982,600	9,163,729	
1,127	6,119,878	65,754,129	62,900,055	64,073,700	66,583,563	Total.
1,134	494,791	355,632	581,652	332,209	435,342	Fiji (g).
1,173	126,312	134,872	131,801	122,988	132,194	Falkland Isles.
1,182	1,579,227	(A) 1,337,516	(A) 1,118,895	(A) 1,140,930	(A) 1,378,380	Natal (m).
1,189	12,296,493	13,156,589	13,812,062	16,904,756	16,970,168	Cape of Good Hope (n).
1,119	7,803	4,976	5,052	4,314	4,739	St. Helena (p).
1,143	577,682	836,295	821,682	985,595	975,263	Lagos.
1,143	665,964	722,107	850,344	877,894	792,111	Gold Coast.
1,194	429,431	398,664	426,499	452,001	440,033	Sierra Leone.
1,162	172,197	264,721	149,143	93,537	116,981	Gambia.
1,272	23,417,132	24,362,538	24,148,962	23,350,439	24,865,860	North America:— { Dominion of Canada (Years ended 30th June) (a).
1,089	(r) —	(q) 1,308,523	(q) 1,210,660	(q) 1,278,080	(h)(q) 1,364,011	Newfoundland (a).
1,116	—	25,671,061	25,359,622	24,628,519	26,229,871	Total.
1,282	115,455	129,669	98,377	115,913	108,613	Bermuda.
1,252	228,236	247,318	—	264,197	283,663	Honduras (a).
1,289	145,136	122,540	119,878	124,011	138,972	West India Islands:— Bahamas.
1,267	27,236	23,896	22,774	21,688	31,498	Turk's Islands (g).
1,289	(r) 1,759,890	(r) 2,075,682	(c) 1,921,422	(c) 1,873,106	(c) 1,470,241	Jamaica (s).
1,284	136,256	178,429	145,894	137,869	93,729	Windward Islands:— St. Lucia (e).
1,272	117,572	114,694	87,374	68,690	67,392	St. Vincent (g).
1,254	926,572	1,243,083	984,512	887,298	758,228	Barbados.
1,242	364,681	316,083	189,614	174,497	183,883	Grenada.
1,281	(f) 13,744	(f) 15,675	(f) 15,872	(f) 10,517	(f) 10,765	Tobago.
1,282	3,261	4,153	4,015	3,818	3,710	Leeward Islands:— Virgin Islands (g).
1,272	229,182	273,799	225,594	140,542	119,361	{ St. Christopher. Nevis.
1,272	344,741	199,870	170,223	87,125	131,113	Antigua.
1,289	31,614	32,715	22,592	17,189	25,912	Montserrat (u).
1,289	46,185	33,732	42,665	39,471	51,438	Dominica.
1,289	(f) 2,258,983	(f) 2,329,824	(f) 2,000,748	(f) 2,065,194	(f) 2,165,820	Trinidad.
1,289	6,294,269	6,974,632	5,962,517	5,360,925	5,252,053	Total of West India Islands.
1,289	(c) 2,432,213	(c) 2,358,918	(c) 2,039,901	(c) 1,769,500	(c) 1,899,457	British Guiana.
1,289	—	—	—	—	—	Gibraltar (no complete returns). Malta (no complete returns).

of Exports of Gold.

(f) Excluding overland Exports of Live Stock, but including other Border and

(g) See Note (a), p. 94.

(h) Exports of Goods passing through the Post Office, value estimated for the year 1882, declared in 1883 and

(i) Exports of Goods under rebate of Duties, and under the South African Customs Union Convention

(j) Exclusive of Bullion and Specie prior to May 1888.

(k) Including Exports from Labrador.

(l) See Note (a), p. 27.

(m) Exports of Domestic Produce for years prior to 1888.

No. 17.—VALUE of TOTAL EXPORTS of GOLD AND SILVER BULLION and SPECIE (can be stated).

POSSESSIONS.	1882.	1883.	1884.	1885.	1886.	1887.	1888.
	£	£	£	£	£	£	£
India (a) (b) (c) - - -	1,042,050	1,010,307	1,970,630	1,108,238	1,720,516	1,604,624	1,784,341
Straits Settlements (d) - - -	2,125,169	2,318,853	2,763,818	2,688,590	1,841,220	2,251,154	2,164,770
Ceylon (e) - - - - -	3,800	25,082	17,212	145,372	94,545	117,900	6,441
Mauritius (a) - - - - -	65,640	32,902	92,177	46,652	67,623	183,021	50,571
Labuan (a) - - - - -	—	—	—	—	—	—	—
British New Guinea (e) (f) - - -	—	—	—	—	—	—	—
<b>Australasia (including Inter-Colonial Exports):—</b>							
New South Wales - - - - -	1,743,563	1,725,891	970,079	1,623,285	1,820,066	1,853,673	2,192,000
Victoria - - - - -	3,725,839	3,925,445	2,019,432	4,330,532	1,971,663	1,261,330	3,707,691
South Australia, except Northern Territory - - - - -	88,378	145,524	35,876	255,407	336,348	75,503	84,111
Northern Territory - - - - -	89,729	77,195	77,935	70,429	63,273	77,821	40,411
Western Australia - - - - -	—	—	—	—	1,207	19,492	(g) 13,000
Tasmania - - - - -	160,910	185,161	132,010	141,689	104,402	140,584	137,560
New Zealand - - - - -	1,185,493	980,201	995,518	974,302	1,060,872	936,740	1,378,500
Queensland - - - - -	836,004	702,078	930,962	1,130,771	1,254,457	1,456,396	1,669,930
<b>Total export of Gold from Australasia (h) - - - - -</b>	<b>5,570,351</b>	<b>5,111,257</b>	<b>1,196,191</b>	<b>5,263,106</b>	<b>3,375,839</b>	<b>1,901,503</b>	<b>(i) 5,359,330</b>
Falkland Isles - - - - -	—	—	—	—	—	633	60
Natal - - - - -	6,865	29,293	16,708	52,222	113,166	143,551	391,641
Cape of Good Hope - - - - -	70,033	435,281	108,716	430,721	205,811	157,220	605,721
St. Helena - - - - -	—	—	—	—	—	—	(k) 13,118
Lagos - - - - -	2,721	2,761	227	199	3,947	770	45
Gold Coast - - - - -	84,673	70,597	73,830	110,208	110,531	104,406	95,631
Sierra Leone - - - - -	16,331	20,537	39,075	42,976	27,977	23,358	25,265
Gambia - - - - -	5,035	3,633	6,654	3,984	2,737	12,148	17,361
<b>North America:—</b>							
Dominion of Canada (e) (l) (Years ended 30th June) - - -	77,311	131,583	455,061	422,288	11,016	1,144	3,600
Newfoundland (a) - - - - -	—	870	1,000	25,750	724	600	1,331
<b>Total - - - - -</b>	<b>77,311</b>	<b>132,453</b>	<b>456,061</b>	<b>448,038</b>	<b>12,340</b>	<b>1,744</b>	<b>4,931</b>
Bermuda - - - - -	—	—	—	—	—	—	—
Honduras (a) - - - - -	19,908	15,170	26,796	14,115	12,181	20,271	32,631
<b>West India Islands:—</b>							
Bahamas - - - - -	450	8,067	—	5,843	8,600	180	161
Jamaica (a) - - - - -	61,725	79,490	106,864	292,987	182,032	155,191	149,231
<b>Windward Islands:—</b>							
St. Lucia - - - - -	—	—	—	1,229	19,877	17,130	9,241
Barbados - - - - -	—	—	—	—	—	—	—
Grenada - - - - -	—	—	—	—	—	—	—
Tobago - - - - -	—	—	—	—	—	—	—
<b>Leeward Islands:—</b>							
St. Christopher - - - - -	—	—	—	—	—	—	—
Nevis - - - - -	—	—	—	—	—	—	—
Montserrat - - - - -	—	—	—	—	—	—	—
Antigua - - - - -	—	—	—	—	—	—	—
Dominica - - - - -	—	—	—	—	—	—	—
Trinidad - - - - -	722,614	927,294	1,188,635	707,421	948,894	216,343	328,541
British Guiana - - - - -	3,223	4,369	1,103	3,332	34,644	45,295	64,261

(a) See Note to Table No. 2, p. 6. (b) For the 12 months ended 31st March of the year following that of (c) Exports by sea only. (d) Exclusive of the value of Bullion and Specie interchanged between the Gold rates of conversion into £ sterling, see note to Table No. 2, p. 6. (e) For years ended 30th June. (f) F. 1892-3 the figures give the value of the quantities of gold imported into Queensland from British New Guinea years they give the value of gold entered at the Custom House for export from British New Guinea. (g) figures. (h) These figures show for each year the excess of Gold Bullion and Specie exported from Australasia countries over imports thereof from such countries. (i) Exclusive of Western Australia, the which colony do not specify the value of Gold Bullion and Specie imported in 1888.



**TOTAL EXPORTS of GOLD and SILVER BULLION and SPECIE (so far as can be stated)—Continued.**

1891.	1892.	1893.	1894.	1895.	1896.	POSSESSIONS.
£	£	£	£	£	£	
6,955,924	6,955,924	4,100,192	3,225,072	4,250,811	4,537,496	India (a) (b) (c).
2,678,352	2,678,352	2,325,637	2,486,090	2,483,242	2,456,232	Straits Settlements (d).
75,952	75,952	57,271	43,281	2,459	50,259	Ceylon (a).
25,442	25,442	573,748	43,198	232,246	39,033	Mauritius (a).
2,250	2,250	2,129	6,102	1,548	607	Labuan (a).
4,322	4,322	2,236	3,906	2,565	4,735	British New Guinea (e) (f).
1,334,510	1,334,510	3,100,074	2,424,083	3,244,855	3,042,547	Australasia (including Inter-Colonial Exports):—
1,864,523	1,864,523	2,868,543	3,735,204	3,703,962	3,300,891	New South Wales.
632,426	632,426	1,326,001	995,805	1,147,735	1,192,857	Victoria.
109,428	109,428	114,955	100,610	102,992	82,265	(South Australia, except Northern Territory.
256,284	256,284	441,443	787,099	884,343	1,068,900	Northern Territory.
145,737	145,737	128,304	121,753	234,320	223,613	Western Australia.
989,885	989,885	1,230,183	904,959	1,204,965	1,073,235	Tasmania.
2,062,170	2,062,170	2,602,829	2,487,082	2,290,235	2,235,821	New Zealand.
—	—	—	—	—	—	Queensland.
4,334,942	4,334,942	2,776,120	5,265,024	5,880,588	—	(Total export of Gold from Australasia (h).
—	—	30	—	—	—	Falkland Isles.
258,414	258,414	(e)334,975	(e)241,258	(e)314,486	(e)283,369	Natal.
4,324,191	4,324,191	5,459,229	7,292,832	8,088,156	8,270,873	Cape of Good Hope.
6,721	6,721	4,055	3,873	3,989	3,993	St. Helena.
59,253	59,253	35,133	87,287	100,789	68,870	Lagos.
129,329	129,329	102,197	112,855	133,079	152,773	Gold Coast.
43,154	43,154	29,067	42,598	28,906	33,329	Sierra Leone.
6,724	6,724	6,677	7,226	4,490	543	Gambia.
—	—	—	—	—	—	North America:—
271,737	271,737	949,390	377,955	888,764	965,611	( Dominion of Canada (a) (i) (Years ended 30th June).
(m)—	(m)—	883	1,367	2,931	(e)109	Newfoundland (a).
—	—	850,223	379,222	891,695	965,720	Total.
—	—	—	—	—	—	Bermuda.
7,727	7,727	6,090	4,043	6,895	7,550	Honduras (a).
36,319	36,319	52,505	—	35,363	15,920	West India Islands:—
—	—	5,519	—	—	—	Bahamas.
3,660,726	3,660,726	(h)75,731	(h)57,844	(h)85,537	(h)69,552	Jamaica (n).
4,079	4,079	515	3,205	1,042	3,040	Windward Islands:—
—	—	—	3,548	783	2,691	St. Lucia.
—	—	—	—	900	1,179	Barbados.
—	—	—	—	—	—	Grenada.
(p)2,652	(p)2,652	(p)2,103	(p)4,964	(p)564	(p)1,379	Tobago.
—	—	—	9,000	—	—	Leeward Islands:—
—	—	—	—	—	—	St. Christopher.
—	—	—	—	—	—	Nevis.
343	343	—	—	500	510	Montserrat.
496	496	396	400	402	—	Antigua.
1,190	1,190	59	3,253	514	2,467	Dominica.
(p)252,790	(p)252,790	(p)379,654	(p)273,785	(p)272,237	(p)299,072	Trinidad.
(h)501,243	(h)501,243	(h)512,682	(h)524,248	(h)470,471	(h)475,656	British Guiana.

Figures are for the last eight months of the year only; no returns of Bullion and Specie exported were obtained.

Value of gold dust, and nuggets grouped together with gold-bearing quartz, etc. in the Export returns, see pp. 110-11.

Amount not given owing to destruction of books by fire.

ended 30th September (1891 to 1899).

(p) See Note (c), p. 17.

### Exports of Bullion, Specie, including BRASS and SILVER to UNITED STATES

	1901	1902	1903	1904	1905	1906	1907	1908
<b>Total</b>	25,038,235	27,733,372	27,052,323	25,771,211	25,771,796	22,297,624	26,730,94	27,731,24
Gold	6,271	24,722	25,282	24,659	—	5,190	1	1
Silver	24,997,364	27,708,650	27,027,041	25,746,552	25,771,796	22,292,434	26,730,939	27,731,239
<b>Exports of Bullion</b>	2,968,327	2,617,793	2,501,129	2,490,797	1,946,195	1,799,895	2,178,321	2,500,00
<b>Exports of Specie</b>	22,069,908	25,115,579	24,550,994	23,280,414	23,825,601	20,497,729	24,552,618	25,231,240
<b>Imports of Bullion</b>	1,101,779	1,402,295	1,111,774	1,274,522	1,506,126	1,156,586	1,296,624	1,296,624
<b>Imports of Specie</b>	24,997,364	27,708,650	27,027,041	25,746,552	25,771,796	22,292,434	26,730,939	27,731,239
<b>Total Exports</b>	25,038,235	27,733,372	27,052,323	25,771,211	25,771,796	22,297,624	26,730,94	27,731,24
<b>Total Imports</b>	26,099,143	29,110,945	28,138,815	27,015,074	27,277,922	23,448,820	28,027,563	29,027,864
<b>Net Exports</b>	8,939,092	8,622,427	8,913,688	8,756,137	8,493,874	8,848,804	8,703,375	8,703,375
<b>Net Imports</b>	17,159,951	20,488,518	19,225,127	18,258,937	18,784,048	14,600,016	19,324,188	20,324,489
<b>Exports of Gold</b>	6,271	24,722	25,282	24,659	—	5,190	1	1
<b>Exports of Silver</b>	24,991,093	27,683,928	27,001,759	25,721,893	25,771,796	22,287,244	26,730,938	27,731,238
<b>Imports of Gold</b>	1,101,779	1,402,295	1,111,774	1,274,522	1,506,126	1,156,586	1,296,624	1,296,624
<b>Imports of Silver</b>	23,895,584	27,706,360	27,015,271	25,741,932	25,771,796	22,291,248	26,730,315	27,730,615
<b>Exports of Bullion</b>	2,968,327	2,617,793	2,501,129	2,490,797	1,946,195	1,799,895	2,178,321	2,500,00
<b>Exports of Specie</b>	22,069,908	25,115,579	24,550,994	23,280,414	23,825,601	20,497,729	24,552,618	25,231,240
<b>Imports of Bullion</b>	1,101,779	1,402,295	1,111,774	1,274,522	1,506,126	1,156,586	1,296,624	1,296,624
<b>Imports of Specie</b>	23,895,584	27,706,360	27,015,271	25,741,932	25,771,796	22,291,248	26,730,315	27,730,615
<b>Total Exports</b>	25,038,235	27,733,372	27,052,323	25,771,211	25,771,796	22,297,624	26,730,94	27,731,24
<b>Total Imports</b>	26,099,143	29,110,945	28,138,815	27,015,074	27,277,922	23,448,820	28,027,563	29,027,864
<b>Net Exports</b>	8,939,092	8,622,427	8,913,688	8,756,137	8,493,874	8,848,804	8,703,375	8,703,375
<b>Net Imports</b>	17,159,951	20,488,518	19,225,127	18,258,937	18,784,048	14,600,016	19,324,188	20,324,489
<b>Exports of Gold</b>	6,271	24,722	25,282	24,659	—	5,190	1	1
<b>Exports of Silver</b>	24,991,093	27,683,928	27,001,759	25,721,893	25,771,796	22,287,244	26,730,938	27,731,238
<b>Imports of Gold</b>	1,101,779	1,402,295	1,111,774	1,274,522	1,506,126	1,156,586	1,296,624	1,296,624
<b>Imports of Silver</b>	23,895,584	27,706,360	27,015,271	25,741,932	25,771,796	22,291,248	26,730,315	27,730,615
<b>Total Exports</b>	25,038,235	27,733,372	27,052,323	25,771,211	25,771,796	22,297,624	26,730,94	27,731,24
<b>Total Imports</b>	26,099,143	29,110,945	28,138,815	27,015,074	27,277,922	23,448,820	28,027,563	29,027,864
<b>Net Exports</b>	8,939,092	8,622,427	8,913,688	8,756,137	8,493,874	8,848,804	8,703,375	8,703,375
<b>Net Imports</b>	17,159,951	20,488,518	19,225,127	18,258,937	18,784,048	14,600,016	19,324,188	20,324,489

note to Table No. 2, p. 6. (b) For the 12 months ended 31st March of the year following that stated  
 (c) Exclusive of Government Stores and Treasure.  
 (d) The Exports of Bullion and Specie are not specified in the Returns from these Colonies.  
 (e) For the year ended 30th June.

## TOTAL EXPORTS (including BULLION and SPECIE) to UNITED KINGDOM—Continued.

1891.	1892.	1893.	1894.	1895.	1896.	POSSESSIONS.
£	£	£	£	£	£	
3,012,94	37,685,275	37,167,329	40,578,400	38,612,001	—	India. (a) (b) (c)
186,69	3,553,652	3,828,882	3,308,280	3,194,005	2,837,138	Straits Settlements. (a)
104,89	2,583,804	2,963,102	3,956,852	3,173,114	2,825,344	Ceylon. (a)
27,60	211,243	229,493	287,048	122,601	39,424	Mauritius. (a)
—	—	—	—	—	—	Labuan.
—	—	—	—	—	—	Hong Kong (No Returns).
—	—	—	—	—	—	British New Guinea (No Returns).
—	—	—	—	—	—	Australasia :—
—	1,632,815	3,299,507	7,956,377	9,371,418	8,375,883	New South Wales.
—	7,969,501	7,490,804	8,484,540	8,008,121	6,704,104	Victoria.
—	3,167,298	3,477,579	2,897,054	2,362,593	2,256,740	South Australia, except Northern Territory.
—	8,865	10,913	11,780	15,530	22,413	Northern Territory.
—	395,700	349,080	230,216	328,125	508,755	Western Australia.
—	318,836	284,334	228,789	202,870	173,867	Tasmania.
—	1,682,618	7,039,515	7,968,493	7,045,646	7,541,981	New Zealand.
—	1,996,987	3,494,534	3,039,044	3,418,516	3,559,058	Queensland.
—	3,718,670	303,313,269	30,846,598	30,812,819	29,172,801	Total.
—	—	9,741	10,809	—	—	Fiji. (d)
—	121,395	139,219	130,071	122,988	131,186	Falkland Isles.
—	1,094,447	(e) 948,451	(e) 745,032	(e) 899,504	(e) 814,426	Natal.
—	1,662,829	12,580,562	13,418,082	16,357,104	16,422,794	Cape of Good Hope. (f)
—	4,508	4,709	4,589	4,315	4,921	St. Helena. (g)
—	212,512	327,612	302,018	430,527	497,864	Lagos.
—	471,219	529,399	608,258	586,415	539,106	Gold Coast.
—	195,298	166,055	196,171	206,872	203,495	Sierra Leone.
—	34,139	21,427	24,630	33,999	41,022	Gambia.
—	—	—	—	—	—	North America :—
—	13,536,962	13,167,225	14,083,327	12,719,340	13,703,484	( Dominion of Canada (Years ended 30th June). (a)
—	(i) —	(A) 272,635	(A) 280,714	(A) 359,781	(e)(A) 355,032	Newfoundland. (a)
—	—	13,439,899	14,364,041	13,079,121	14,058,522	Total.
—	—	—	—	—	—	Bermuda.
—	2,473	1,629	2,003	2,129	2,853	Honduras. (a)
—	194,450	187,495	—	129,749	156,486	West India Islands :—
—	—	13,996	16,301	14,771	13,411	Bahamas.
—	9,067	—	—	25	—	Turk's Islands. (d)
—	(b) 311,550	(b) 554,082	(b) 512,769	(b) 517,504	(b) 403,922	Jamaica. (k)
—	—	—	—	—	—	Windward Islands :—
—	44,757	55,217	43,062	24,299	24,144	St. Lucia.
—	52,317	41,759	34,899	25,870	21,131	St. Vincent. (d)
—	119,162	141,943	127,444	69,760	38,520	Barbados.
—	241,112	293,080	176,241	140,736	169,499	Grenada.
—	7,682	3,178	6,794	595	2,238	Tobago.
—	—	—	—	—	—	Leeward Islands :—
—	—	—	—	—	—	Virgin Islands. (d)
—	30,292	29,192	12,510	9,354	5,400	St. Christopher.
—	2,765	2,063	1,857	9,064	2,593	Nevis.
—	11,243	19,678	2,405	10,610	7,094	Antigua.
—	29,883	36,428	15,907	19,680	29,706	Montserrat.
—	793,481	864,862	831,700	907,493	943,888	Dominica.
—	—	—	—	—	—	Trinidad.
—	1,844,294	2,026,918	1,781,899	1,749,737	1,661,456	Total of West India Islands.
—	191,170,794	(b) 1,294,293	(b) 1,273,947	(b) 968,252	(b) 964,248	British Guiana.
—	—	—	—	—	—	Gibraltar (no complete returns).
—	—	—	—	—	—	Malta (no complete returns).

Exports of Diamonds exported through Post Office. (g) Exclusive of Bullion and Specie prior to May, 1888.

(i) Including Exports from Labrador. (i) Figures cannot be given owing to destruction of books by fire.

(h) Years ended 30th September (1882 to 1889).

## No. 19.—QUANTITY of WOOL—DOMESTIC

POSSESSIONS.	1882.	1883.	1884.	1885.	1886.	L
	Lbs.	Lbs.	Lbs.	Lbs.	Lbs.	
Wool (a) - - - - -	21,561,208	20,086,196	18,928,173	22,168,763	22,908,843	22.0
Wool (b) - - - - -	341,015,397	401,774,926	415,518,258	404,088,149	394,854,640	454.3
Total - - - - -	14,066,196	15,526,915	17,330,951	17,906,044	21,750,863	22.3
Wool of Great Britain - - - - -	41,669,119	38,029,495	37,270,615	34,432,562	47,454,163	44.7
Wool of Canada (Years ended 30th June) - - - - -	1,063,205	1,375,572	1,501,081	989,925	1,524,184	1.4
Total - - - - -	419,375,250	477,943,104	490,549,058	480,565,443	488,792,483	546.4

(a) For the 12 months ended 31st March of the year following that stated above. (b) These figures are for the 12 months ended 31st March of the year following that stated above. (c) These figures are for the 12 months ended 31st March of the year following that stated above.

## No. 20. QUANTITY of RAW SUGAR of DOMESTIC PRODUCE

Productions	1882.	1883.	1884.	1885.	1886.	L
	Cwts.	Cwts.	Cwts.	Cwts.	Cwts.	
Wool (a) - - - - -	1,306,424	1,420,827	1,015,690	1,142,508	953,066	1.0
Wool (b) - - - - -	1,041,931	1,270,421	2,473,425	2,276,588	2,322,878	1.0
Wool (c) - - - - -	110,202	301,412	297,474	604,931	665,184	1.0
Wool (d) - - - - -	14,022	108,200	174,580	211,729	234,320	1.0
Wool (e) - - - - -	2,315	127,070	235,713	225,808	153,197	1.0
Wool (f) - - - - -	31,440	40,415	47,835	83,487	14,294	1.0
Wool (g) - - - - -	15,415	0,251	—	4,467	—	1.0
Wool (h) - - - - -	103,074	113,004	588,623	499,718	329,206	1.0
Wool (i) - - - - -	100,191	1,000,000	100,410	123,193	85,356	1.0
Wool (j) - - - - -	100,000	150,000	150,000	138,160	89,105	1.0
Wool (k) - - - - -	100,000	100,000	1,000,000	1,137,530	786,699	1.0
Wool (l) - - - - -	100,000	100,000	100,000	11,963	1,541	1.0
Wool (m) - - - - -	100,000	100,000	100,000	51,946	13,810	1.0
Wool (n) - - - - -	100,000	100,000	100,000	100,000	100,000	1.0
Wool (o) - - - - -	100,000	100,000	100,000	100,000	100,000	1.0
Wool (p) - - - - -	100,000	100,000	100,000	100,000	100,000	1.0
Wool (q) - - - - -	100,000	100,000	100,000	100,000	100,000	1.0
Wool (r) - - - - -	100,000	100,000	100,000	100,000	100,000	1.0
Wool (s) - - - - -	100,000	100,000	100,000	100,000	100,000	1.0
Wool (t) - - - - -	100,000	100,000	100,000	100,000	100,000	1.0
Wool (u) - - - - -	100,000	100,000	100,000	100,000	100,000	1.0
Wool (v) - - - - -	100,000	100,000	100,000	100,000	100,000	1.0
Wool (w) - - - - -	100,000	100,000	100,000	100,000	100,000	1.0
Wool (x) - - - - -	100,000	100,000	100,000	100,000	100,000	1.0
Wool (y) - - - - -	100,000	100,000	100,000	100,000	100,000	1.0
Wool (z) - - - - -	100,000	100,000	100,000	100,000	100,000	1.0
TOTAL	10,000,000	10,000,000	10,000,000	10,000,000	10,000,000	10.0

(a) Packages have been converted to cwts. for years prior to 1885 at the following rates:—

Place	1882.	1883.	1884.	1885.	1886.	1887.
Jamaica - - - - -	17	17	17	17	17	17
St. Vincent - - - - -	15	15	15	15	15	15
Barbados - - - - -	15	15	15	15	15	15
Virgin Islands - - - - -	15	15	15	15	15	15

In other cases the export is stated by weight in the original returns.

## PRINCIPAL BRITISH POSSESSIONS.

1891.	1892.	1893.	1894.	1895.	1896.	POSSESSIONS.
Lbs.	Lbs.	Lbs.	Lbs.	Lbs.	Lbs.	
22,214,466	24,717,907	24,348,696	31,149,782	31,041,778	28,433,434	India (a).
642,627,738	659,067,210	643,364,631	671,775,508	644,965,162	—	Australasia (b).
5,886,314	20,887,888	(c)24,067,019	(c)17,794,942	(c)19,450,975	(c)25,632,209	Natal.
73,521,701	70,335,193	68,659,844	54,540,787	65,632,613	73,442,568	Cape of Good Hope.
1,106,288	916,200	1,168,834	79,979	5,463,161	3,916,374	Dominion of Canada (Years ended 30th June).
708,339,443	776,524,588	759,508,964	775,340,897	766,453,689	—	Total.

ported from Australasia to Non-Australasian Countries over Imports thereof from such as shown in Table No. 21.

(c) For the year ended 30th June.

## BRITISH POSSESSIONS (so far as can be stated).

1891.	1892.	1893.	1894.	1895.	1896.	POSSESSIONS.
Cwts.	Cwts.	Cwts.	Cwts.	Cwts.	Cwts.	
969,574	798,773	1,150,635	958,107	1,021,832	1,097,292	India (a) (b).
2,444,328	1,832,432	1,624,179	2,724,921	2,392,318	3,022,996	Mauritius.
712,622	441,737	723,725	983,279	1,017,704	1,169,080	Queensland.
49,412	377,666	397,789	545,397	494,198	546,677	Fiji.
26,266	194,427	(c) 152,064	(c) 135,883	(c) 121,721	(c) 95,465	Natal.
3,899	1,750	1,810	88	21	235	Honduras.
(b) 425,792	(b) 371,821	(b) 410,537	(b) 398,683	(b) 390,918	(b) 321,468	West India Islands :— Bahamas (a). Jamaica (d).
87,612	114,928	88,746	89,698	72,553	70,966	Windward Islands :— St. Lucia.
54,298	69,912	68,761	54,540	51,792	51,970	St. Vincent.
572,996	1,019,142	1,137,456	1,119,150	626,256	824,292	Barbados.
1,219	170	1,170	63	—	270	Grenada.
26,653	19,246	18,412	11,976	12,680	15,250	Tobago.
59	160	89	60	80	29	Leeward Islands :— Virgin Islands.
259,520	348,300	334,080	338,920	262,980	296,080	{ St. Christopher. Nevis.
242,320	398,320	291,780	247,640	144,380	274,000	Antigua.
22,652	50,480	34,970	36,920	14,000	33,440	Montserrat.
32,720	44,320	27,040	21,000	14,720	12,900	Dominica.
907,156	967,349	903,039	937,379	1,092,444	1,070,454	Trinidad.
2,329,372	(b)2,257,690	(b)2,156,425	(b)2,050,040	(b)2,023,200	(b)2,141,475	British Guiana.
9,531,420	9,227,792	9,501,698	10,651,849	9,623,767	11,030,630	TOTAL.

some Possessions are inclusive of Molasses.

a ended 31st March of the year following that stated above.

d 30th June.

b September (1892 to 1896).

3

Imports of ARTICLES including BULLION

					1887.	1888.
					1,142,376	1,142,376
					819,145	819,145
					90,100	90,100
					1,558,227	1,558,227
					10,554	10,554
					33,105	33,105
					3,581,906	3,581,906
					23,924,466	23,924,466
					337,273	337,273
					220,656	220,656
					241,651	241,651
					578,050	578,050
					1,003,940	1,003,940
					514,272	514,272
					250,916	250,916
					253,304	253,304
					6,071	6,071
					240,241	240,241
					1,900,218	1,900,218
					2,138,515	2,138,515
					307,153	307,153
					243,554	243,554
					541,028	541,028
					2,048,536	2,048,536
					216,070	216,070
					2,447,205	2,447,205
					134,827	134,827
					148,195	148,195
					21,046	21,046
					258,811	258,811

(a) For the Land Frontier Trade, see pp. 46-7.

(b) The details refer only to imports on private account, except in regard to Bullion and Specie, where Government imports are included. The Totals embrace Private and Government Imports of both Merchandise and Treasure.

QUANTITIES and VALUE of PRINCIPAL ARTICLES (including BULLION and SPECIE)  
IMPORTED and EXPORTED—*Continued.*

INDIA.—IMPORTS BY SEA (a) (b).

(Years ended 31st March.)

1891.	1892.	1893.	1894.	1895.	1896.	1897(c)	INDIA—IMPORTS (a) (b).
							PRINCIPAL ARTICLES (a) (b).
1,211,949	1,229,403	1,229,881	1,435,338	1,303,893	1,455,580	1,391,250	Rx. { Apparel (excluding Hosiery).
977,711	987,500	928,704	1,010,614	809,400	985,613	953,347	Rx. { Books, Paper, and Stationery.
767,622	734,180	634,749	544,096	808,983	746,850	481,030	Tons } Coal.
1,490,902	1,111,603	1,101,791	996,437	1,432,096	1,356,236	990,756	Rx. } Coal.
3,229	17,766	12,536	11,257	12,426	14,396	13,374	Tons } Coke.
32,674	37,601	37,801	36,126	37,299	45,054	46,941	Rx. } Coke.
3,798,302	3,514,620	2,683,880	3,108,041	2,851,254	2,971,090	3,325,871	Rx. Cotton Twist and Yarn.
27,261,987	25,174,892	22,942,015	29,368,528	29,822,374	22,784,782	26,424,301	Rx. Cotton Manufactures.
478,797	482,988	473,588	523,788	518,209	561,102	508,636	Rx. Drugs and Medicines (d)
227,873	273,373	251,503	251,590	192,843	231,422	214,457	Rx. { Earthenware and Porcelain.
178,694	134,255	143,532	95,780	75,994	103,794	118,837	Rx. Fruits and Vegetables (e)
696,227	728,233	670,894	785,480	619,907	741,078	704,182	Rx. { Glass, and Manufactures of.
1,287,614	1,228,994	1,217,734	1,301,090	1,283,897	1,422,533	1,432,797	Rx. Hardware and Cutlery (f)
324,980	452,530	294,588	463,194	418,073	450,240	331,085	Lbs. } Ivory, Unmanufactured.
325,380	274,343	294,857	388,750	258,435	309,013	214,163	Rx. } Ivory, Unmanufactured.
221,429	221,465	300,783	289,141	664,241	779,340	640,054	Rx. { Jewellery, Precious Stones, and Plate.
7,378	8,222	7,974	8,128	7,583	8,679	7,204	No. } Live Stock:—
296,786	278,108	289,205	298,292	261,116	301,627	361,756	Rx. } Horses.
1,092,963	2,111,297	2,359,103	2,518,088	2,442,433	3,237,401	3,510,190	Rx. { Machinery and Mill-work.
1,796,574	2,972,943	3,082,894	2,787,672	2,514,041	3,048,743	3,032,049	Galls. } Malt Liquors.
612,773	445,142	454,571	427,559	396,506	477,594	472,824	Rx. } Malt Liquors.
262,732	221,689	358,957	375,137	367,845	361,433	294,807	Rx. Matches.
429,285	422,969	433,250	603,196	362,871	482,542	250,756	Cwts. } Metals:—
662,227	2,152,445	1,840,133	2,448,783	1,559,512	2,150,098	1,133,250	Rx. } Copper and Brass.
39,639	194,624	179,812	185,481	162,529	200,012	194,648	Tons } Iron.
262,267	2,227,284	2,425,434	2,429,968	2,245,189	2,811,846	2,772,907	Rx. } Iron.
11,944	118,863	118,782	131,531	84,736	89,861	44,830	Cwts. } Spelter.
57,425	192,614	185,877	192,875	123,072	125,100	70,232	Rx. } Spelter.
25,272	25,652	31,078	51,991	45,267	85,113	77,654	Tons } Steel.
1,240	459,225	285,184	622,776	585,793	1,036,755	962,421	Rx. } Steel.

(a) The figures for 1897 are subject to correction.

(d) Exclusive of Opium.

(e) Exclusive of Dried Fruits, &amp;c.

(f) Including Plated Ware and Sewing Machines.

## INDIA.—IMPORTS BY LAND (a).

(Years ended 31st March.)

INDIA—IMPORTS.	1882.	1883.	1884.	1885.	1886.	1887 (b).	1888.
<b>PRINCIPAL ARTICLES.</b>							
Animals, Living :							
Horned Cattle	No. (c) 68,583	50,653	50,550	(c) 78,330	51,206	53,430	57,965
	Rx. 264,752	190,652	167,406	244,236	131,101	140,119	148,078
Horses	No. (c) 9,506	6,905	7,293	6,010	(d) 5,500	(d) 5,419	(d) 4,870
	Rx. 67,806	61,567	86,679	70,421	(d) 54,874	(d) 60,308	(d) 50,001
Other Kinds	Rx. 31,503	38,066	34,560	26,674	33,527	27,702	32,220
Drugs and Medicines (except Opium)	Rx. 96,141	107,503	84,656	87,011	92,490	79,928	94,353
Dyes (e)	Rx. 82,807	80,514	81,930	100,287	77,556	73,920	81,460
Fruits, Vegetables, and Nuts	Rx. 105,371	150,680	167,828	198,667	166,636	163,174	204,218
Grain and Pulse of all Kinds	Rx. 603,240	600,367	597,961	555,454	735,450	731,581	798,793
Hides, Skins, and Horns	Rx. 71,183	119,224	140,822	102,502	142,968	65,076	72,175
Gulacods	Curts. 382,458	396,330	482,435	353,066	483,783	532,296	450,407
	Rx. 164,115	179,202	233,693	174,967	215,964	232,658	200,833
Opium	Curts. 52	91	210	140	176	186	167
	Rx. 5,114	8,023	22,536	14,315	22,077	28,882	26,265
Provisions :							
Grit	Rx. 195,758	201,936	197,812	190,333	225,655	193,922	211,969
Other sorts (including Dried Fish)	Rx. 140,503	120,622	114,662	77,961	53,162	26,616	30,819
Milk, Raw	Rx. 126,167	152,006	92,791	56,744	65,155	55,078	30,471
Spices	Rx. 80,038	50,792	50,921	79,857	50,114	40,658	46,045
Sugar, Unrefined	Rx. 82,503	124,366	122,570	155,245	114,434	3,000	747
Tobacco	Curts. 17,434	20,074	26,040	17,539	20,848	12,874	17,143
	Rx. 18,188	15,857	19,368	15,274	16,663	10,567	16,968
Wood and Timber :							
Timber	Rx. 1,640,265	1,382,513	1,489,053	1,435,618	1,238,074	865,845	917,020
Wool, Raw	Rx. 128,270	121,630	127,280	115,007	142,437	152,776	175,666
Woollen Goods (including Shawls)	Rx. 156,103	153,552	167,301	176,868	138,342	192,376	197,207
TOTAL VALUE OF PRINCIPAL AND OTHER ARTICLES	(a) Rx. 4,486,745	4,813,451	5,077,092	4,934,754	4,567,126	3,501,907	3,712,630

(a) Exclusive of Treasure, the records of the Imports of which are incomplete.

(b) Exclusive, in 1886-87 and subsequent years, of the trade with Upper Burma which became British territory January 1st 1886.



No. 21—Continued.

INDIA.—IMPORTS BY LAND (a).

(Years ended 31st March.)

No.	1892.	1893.	1894.	1895.	1896.	1897.	INDIA—IMPORTS.
							PRINCIPAL ARTICLES.
124	62,492	62,615	81,858	63,233	71,470	68,480	No. } Animals, Living :
134	158,573	157,970	217,925	179,677	231,191	214,787	Rx. } } Horned Cattle.
138	(d) 7,303	(d) 6,385	(d) 7,767	(d) 6,814	(d) 7,313	(d) 4,522	No. } } Horses.
139	(d) 72,220	(d) 56,225	(d) 74,475	(d) 63,731	(d) 68,949	(d) 43,342	Rx. } } Other Kinds.
171	54,893	53,894	75,510	75,959	76,988	75,218	Rx. } } Drugs and Medicines (except Opium).
185	113,314	103,573	90,042	113,496	157,066	131,528	Rx. } } Dyes (e).
169	28,509	45,394	41,309	37,866	37,486	35,102	Rx. } } Fruit, Vegetables, and Nuts.
115	296,098	296,370	284,998	284,629	296,075	248,849	Rx. } } Grain and Pulse of all Kinds.
148	627,310	681,310	769,539	882,053	921,873	911,071	Rx. } } Hides, Skins, and Horns.
241	109,014	115,533	148,935	170,259	147,987	167,050	Rx. } } Oils and Seeds.
159	459,353	456,816	411,916	408,390	438,244	487,075	Certs. } } Opium.
156	254,539	247,862	235,761	228,347	247,581	283,310	Rx. } } Provisions :
268	263	100	74	89	68	71	Certs. } } Ghī.
179	29,171	11,488	8,318	3,904	7,691	10,301	Rx. } } Other Sorts (including Dried Fish).
167	307,492	359,778	364,954	374,611	368,834	429,860	Rx. } } Silk, Raw.
133	164,997	166,658	218,904	264,774	222,988	171,757	Rx. } } Spices.
167	45,619	36,575	85,459	74,065	50,637	46,887	Rx. } } Sugar, Unrefined.
152	87,225	59,962	59,886	64,519	80,730	80,415	Rx. } } Tobacco.
169	2,467	4,280	1,352	1,931	1,841	2,101	Rx. } } Wood and Timber :
154	72,574	22,413	60,098	64,905	58,379	59,096	Certs. } } Timber.
165	76,994	24,562	79,833	72,254	61,959	66,259	Rx. } } Wool, Raw.
157	716,079	649,139	566,219	633,072	626,895	799,466	Rx. } } Woollen Goods (including Shawls).
151	253,114	211,129	263,628	269,928	322,353	364,579	Rx. } } TOTAL VALUE OF PRINCIPAL AND OTHER ARTICLES.
157	63,391	105,467	67,649	89,434	109,830	164,571	Rx. (a) }
115	2,972,694	3,090,599	4,037,398	4,350,517	4,577,271	4,794,111	Rx. (a) }

are incomplete.

(d) Including ponies and mules.

(e) Exclusive of lac dyes.

## INDIA.—EXPORTS BY SEA. (a) (b)

(Years ended 31st March.)

INDIA—EXPORTS. (a) (b)	1882.	1883.	1884.	1885.	1886.	1887.	18
PRINCIPAL ARTICLES. (a) (b)							
Coal - - - - -	{ Tons Rr. 987 1,578	700 1,360	569 974	595 820	750 825	150 177	
Coke - - - - -	{ Tons Rr. 2 7	5 15	30 106	—	—	54 92	
Coffee - - - - -	{ Cc'ts. Rr. 351,981 1,460,729	364,008 1,419,131	351,910 1,470,301	342,682 1,287,977	376,702 1,364,742	374,951 1,514,777	275 1,539
Coir, and Manufactures of (d)	{ Cc'ts. Rr. 230,299 192,248	171,559 150,133	173,926 153,063	137,167 214,324	207,224 184,169	220,999 190,184	186 166
Cotton, Raw - - - - -	{ Cc'ts. Rr. 5,629,544 14,941,423	6,170,173 10,055,758	5,987,278 14,401,902	5,069,713 13,295,124	4,191,694 10,782,021	5,435,862 13,475,962	5,374 14,413
Cotton Twist and Yarn	Rr. 1,410,737	1,874,464	2,013,019	2,506,617	2,841,555	3,418,008	4,146
Cotton Manufactures - - -	Rr. 1,914,549	2,003,146	2,320,018	2,080,017	2,248,073	2,436,344	2,798
Dyeing and Tanning Materials (c)	Rr. 4,976,288	4,477,965	5,267,629	4,701,753	4,505,868	4,341,868	4,696
Grain: Wheat - - - - -	{ Cc'ts. Rr. 10,901,905 8,860,562	14,193,763 6,088,814	21,001,412 8,895,811	15,850,881 6,316,018	21,008,924 8,005,331	22,263,034 8,625,986	13,538 5,962
Hides and Skins - - - - -	{ Cc'ts. Rr. 815,490 3,950,052	866,450 4,444,946	916,318 4,666,788	1,010,869 4,936,509	1,106,891 5,336,229	961,808 5,149,357	883 4,860
Jewellery, Precious Stones, and Plate - - - - -	Rr. 63,208	65,177	58,929	58,070	63,268	50,971	52
Jute, Raw - - - - -	{ Cc'ts. Rr. 7,510,314 5,030,302	10,348,909 5,846,926	7,017,985 4,592,635	8,368,686 4,661,368	7,782,435 4,355,362	8,306,708 4,869,815	9,638 6,040
Jute Manufactures - - - - -	Rr. 1,027,589	1,487,831	1,334,231	1,543,870	1,130,808	1,151,858	1,746
Lac - - - - -	Rr. 719,698	690,113	556,738	599,982	589,773	520,675	501
Manure: Animal Bones - - -	{ Tons Rr. 6,756 24,362	11,008 41,960	20,964 129,246	18,562 79,207	22,714 107,455	18,891 91,687	26 132
Metals and Manufactures of Metals (f) - - - - -	Rr. 148,476	198,423	225,708	183,559	178,836	248,166	391
Oils (g) - - - - -	Rr. 494,983	443,764	520,474	564,746	412,198	472,719	490
Opium - - - - -	{ Cc'ts. Rr. 123,013 12,432,142	126,780 11,481,379	126,585 11,294,460	118,599 10,882,606	129,995 10,735,518	131,630 11,077,671	125 10,067
Provisions - - - - -	Rr. 370,767	369,108	402,273	406,701	480,449	550,050	670
Rice (including Paddy) - - -	{ Cc'ts. Rr. 28,888,436 8,308,175	31,258,288 8,476,327	27,040,330 8,363,280	22,051,826 7,192,325	28,222,598 9,247,126	26,879,272 8,836,872	28,533 9,291
Saltpetre - - - - -	{ Cc'ts. Rr. 354,860 359,437	399,565 388,766	401,668 464,410	451,017 425,000	402,174 370,200	397,572 376,091	386 364
Seeds - - - - -	{ Cc'ts. Rr. 10,482,512 6,064,732	13,147,982 7,205,924	17,357,884 10,086,088	18,259,931 10,752,854	17,319,898 9,975,129	15,906,515 9,222,870	16,081 9,399
Silk, Raw - - - - -	{ Lbs. Rr. 1,274,511 443,427	1,523,345 596,838	1,733,187 671,555	1,709,285 509,322	1,523,224 365,617	1,708,529 520,363	1,734 522
Silk Goods - - - - -	Rr. 250,535	306,928	315,375	350,465	366,162	355,093	425
Spices - - - - -	{ Lbs. Rr. 15,144,303 286,098	20,947,105 417,391	18,514,377 400,930	22,767,190 514,580	25,422,848 528,567	33,321,767 706,661	28,703 743
Sugar, &c. - - - - -	{ Cc'ts. Rr. 988,341 723,640	1,428,300 989,060	1,777,157 1,179,720	1,251,650 791,362	1,331,103 730,825	1,144,718 702,020	1,195 648
Tea - - - - -	{ Lbs. Rr. 40,255,342 3,662,859	58,233,345 3,738,842	60,473,113 4,134,221	65,147,897 4,137,351	60,606,116 4,307,177	50,557,329 4,883,143	88,982 5,302
Timber, Wood, and Manu- factures of - - - - -	Rr. 560,717	672,477	582,686	582,712	614,891	302,507	474
Wool, Raw - - - - -	{ Lbs. Rr. 20,757,352 1,042,246	26,380,327 1,062,833	25,235,180 983,002	25,530,173 993,869	11,328,347 1,206,113	33,740,121 1,342,807	35,084 1,494
Woolen Manufactures	Rr. 227,692	183,348	156,599	159,823	116,980	131,945	169
Bullion and Specie (Treasure):							
Private: Gold - - - - -	Rr. 12,408	164,264	6,952	106,236	323,006	654,493	243
Silver - - - - -	Rr. 1,984,979	516,595	974,020	1,781,094	759,231	1,928,018	1,270
Government: Gold - - - - -	Rr. —	—	—	—	—	—	—
Silver - - - - -	Rr. 2,360	61,290	28,735	83,300	20,400	36,905	90
TOTAL VALUE OF PRINCIPAL AND OTHER ARTICLES - - - (a) Rr.	83,008,108	84,527,182	80,186,397	85,225,922	54,989,562	90,190,633	92,148,

(a) The details refer only to Exports on Private account, except in regard to Bullion and Specie, where Government are included. The Totals embrace Private and Government Exports of both Merchandise and Treasure.

(b) For the Land Frontier Trade, &amp;c. pp. 50, 51.

No. 21—Continued.

INDIA.—EXPORTS BY SEA. (a) (b)

(Years ended 31st March.)

1892.	1893.	1894.	1895.	1896.	1897. (c)	INDIA—EXPORTS. (a) (b)
						PRINCIPAL ARTICLES. (a) (b)
5,397	15,49228	62,303	53,615	80,946		} Tons } Rx. } Coal.
5,889	15,5696	50,453	50,123	86,450	136,719	
79	1609	123	108	180		} Tons } Rx. } Coke.
322	3035	308	128	472	141,124	
526,197	2289,3887	282,817	294,744	298,455	215,986	} Cwts. } Rx. } Coffee.
1,023,740	2,0882,4329	2,029,034	2,208,565	2,244,886	1,619,120	
318,547	22963,5098	257,027	268,059	371,509	292,881	} Cwts. } Rx. } Coir, and Manufactures of. (d)
285,497	22963,4331	235,761	243,433	345,408	268,252	
4,429,679	4,7889,3211	4,794,152	3,386,618	5,248,719	5,216,023	} Cwts. } Rx. } Cotton, Raw.
10,763,558	12,7443,8883	13,210,769	8,708,233	14,090,865	12,970,989	
4,884,686	6,2894,3905	5,054,099	5,783,625	6,801,554	7,282,255	Rx. Cotton, Twist and Yarn.
3,061,167	3,0691,054	2,914,256	3,509,834	3,418,688	2,700,925	Rx. Cotton Manufactures.
1,007,302	4,2963,067	5,042,627	5,630,729	6,249,416	5,039,169	Rx. Dyeing & Tanning Materials. (e)
26,896,706	14,9973,453	12,156,851	6,890,130	10,004,171	1,910,553	} Cwts. } Rx. } Grain: Wheat.
14,322,002	7,440,284	5,130,985	2,660,247	3,014,377	836,395	
873,794	872,508	850,982	905,885	1,114,276	996,364	} Cwts. } Rx. } Hides and Skins.
5,186,728	5,5691,9691	5,801,753	6,360,259	7,640,863	7,001,870	
54,726	59,334	96,926	83,038	93,382	83,709	Rx. Jewellery, Precious Stones, and Plate.
4,322,436	141,537,512	8,690,133	12,976,791	12,266,781	11,464,256	} Cwts. } Rx. } Jute, Raw.
6,648,494	7,344,223	8,524,130	10,575,977	9,992,861	10,550,579	
5,513,194	3,238,176	3,441,958	4,311,018	4,747,797	5,213,290	Rx. Jute Manufactures.
551,457	785,000	960,797	1,460,076	1,833,772	1,399,862	Rx. Lac.
43,766	47,584	30,020	76,060	77,094	75,963	} Tons } Rx. } Manure: Animal Bones.
230,267	246,900	374,942	458,974	448,451	411,303	
375,200	446,494	305,944	288,780	381,228	385,800	} Rx. } Rx. } Metals, and Manufactures of Metals. (f)
618,904	619,065	595,211	764,804	710,467	575,150	
123,791	164,688	97,316	94,645	83,944	86,386	} Cwts. } Rx. } Opium.
9,262,263	9,255,914	8,019,428	9,064,665	8,459,336	8,022,263	
894,083	922,067	968,469	984,035	1,020,200	1,044,533	Rx. Provisions.
22,196,929	27,938,225	24,647,367	34,361,591	35,161,968	28,277,044	} Cwts. } Rx. } Rice (including Paddy).
13,363,971	12,406,719	10,284,739	13,806,611	13,542,706	11,946,997	
268,185	442,931	321,333	352,985	421,769	528,452	} Cwts. } Rx. } Saltpetre.
365,618	438,940	338,192	411,365	535,945	572,164	
18,162,568	16,210,980	24,238,695	20,890,200	13,674,881	11,400,748	} Cwts. } Rx. } Seeds.
12,219,541	11,633,274	10,761,734	14,296,042	9,721,660	8,014,878	
1,792,439	1,929,374	1,884,154	1,426,269	1,853,169	1,582,439	} Lbs. } Rx. } Silk, Raw.
568,125	654,709	738,080	527,161	661,738	590,730	
259,929	269,942	313,695	267,312	272,169	239,082	Rx. Silk Goods.
22,242,496	27,249,565	24,247,989	29,379,522	31,965,520	34,061,537	} Lbs. } Rx. } Spices.
629,137	545,089	485,692	546,705	538,416	516,416	
1,127,136	1,694,930	1,532,250	1,233,257	1,240,596	1,348,473	} Cwts. } Rx. } Sugar, &c.
799,643	835,965	1,230,362	822,120	791,317	916,437	
225,516,969	118,121,134	129,907,616	133,429,269	142,080,083	153,482,194	} Lbs. } Rx. } Tea.
6,262,867	6,629,699	6,928,293	7,988,599	8,025,974	8,495,781	
624,379	899,263	866,804	665,080	808,435	798,686	Rx. Timber, Wood, and Manufactures of.
22,623,479	37,116,699	36,821,308	44,760,448	47,042,674	41,444,811	} Lbs. } Rx. } Wool, Raw.
1,644,794	1,714,296	1,689,082	2,016,086	2,115,927	1,849,530	
172,000	178,629	218,712	214,437	240,672	250,909	Rx. Woollen Manufactures.
						Bullion and Specie (Treasure):
1,798,137	4,984,472	2,605,284	6,730,374	3,503,317	2,200,141	Rx. Private: Gold.
1,438,949	2,334,322	1,519,433	1,427,643	1,728,984	2,725,750	Rx. Private: Silver.
						Rx. Government: Gold.
	142,500	23,680	75,455	68,055	27,510	Rx. Government: Silver.
111,669,277	113,224,200	110,903,562	117,139,850	118,594,549	108,921,114	Rx. (g) TOTAL VALUE OF PRINCIPAL AND OTHER ARTICLES.

(a) For 1897 see subject to revision.

(d) Excluding cordage.

(e) Exclusive of lac dye.

(f) Exclusive of paraffin-wax oil.

Table 21.—Continued.

Ton. value of Exports

Commodity		1885	1886	1887	1888	1889	1890
Cotton	Ex	3,000	3,032	3,336	4,863	7,110	54,006
	Rs.	7,012	11,528	10,026	22,520	15,579	14,296
Wool	Ex	3,333	3,437	3,473	3,877	37,374	27,777
	Rs.	10,000	11,000	10,500	12,000	130,000	100,000
Silk	Ex	2,000	2,200	2,400	2,600	15,000	1,000
	Rs.	20,000	22,000	24,000	26,000	150,000	10,000
Iron	Ex	5,000	5,500	6,000	6,500	7,000	8,000
	Rs.	50,000	55,000	60,000	65,000	70,000	80,000
Gold	Ex	100,000	100,000	100,000	100,000	1,000,000	1,200,000
	Rs.	1,000,000	1,000,000	1,000,000	1,000,000	10,000,000	12,000,000
Silver	Ex	200,000	200,000	200,000	200,000	2,000,000	2,500,000
	Rs.	2,000,000	2,000,000	2,000,000	2,000,000	20,000,000	25,000,000
Diamonds	Ex	10,000	10,000	10,000	10,000	10,000	10,000
	Rs.	100,000	100,000	100,000	100,000	100,000	100,000
Opium	Ex	10,000	10,000	10,000	10,000	10,000	10,000
	Rs.	100,000	100,000	100,000	100,000	100,000	100,000
Tea	Ex	50,000	50,000	50,000	50,000	50,000	50,000
	Rs.	500,000	500,000	500,000	500,000	500,000	500,000
Coffee	Ex	20,000	20,000	20,000	20,000	20,000	20,000
	Rs.	200,000	200,000	200,000	200,000	200,000	200,000
Sugar	Ex	10,000	10,000	10,000	10,000	10,000	10,000
	Rs.	100,000	100,000	100,000	100,000	100,000	100,000
Miscellaneous	Ex	20,000	20,000	20,000	20,000	20,000	20,000
	Rs.	200,000	200,000	200,000	200,000	200,000	200,000
Total Exports	Ex	5,000	5,000	5,000	5,000	5,000	5,000
	Rs.	50,000	50,000	50,000	50,000	50,000	50,000
Imports	Ex	50,000	50,000	50,000	50,000	50,000	50,000
	Rs.	500,000	500,000	500,000	500,000	500,000	500,000
Net Exports	Ex	45,000	45,000	45,000	45,000	45,000	45,000
	Rs.	450,000	450,000	450,000	450,000	450,000	450,000

VALUE OF PRINCIPAL EXPORT ARTICLES

(a) Ex.	4,792,383	4,335,422	4,020,703	5,834,758	6,796,355	5,467,752	4,778,084
---------	-----------	-----------	-----------	-----------	-----------	-----------	-----------

(a) Exclusive of Treasure, the records of the Exports of which are incomplete.

No. 21—Continued.

INDIA.—EXPORTS BY LAND (a).

(Years ended 31st March.)

	1892.	1893.	1894.	1895.	1896.	1897.	INDIA—EXPORTS.
							PRINCIPAL ARTICLES.
							Animals, living.
							Cotton :—
							Raw.
							Twist and Yarn :
							European.
							Indian.
							Piece Goods :
							European.
							Indian.
							Dyes :—
							Indigo.
							Other Kinds. (c)
							Grain and Pulse of all Kinds.
							Metals and Metal Manufactures :—
							Brass and Copper.
							Iron.
							Other Kinds.
							Provisions (including Dried Fish).
							Salt.
							Silk :—
							Raw.
							Manufactured.
							Spices.
							Sugar :—
							Raw.
							Refined.
							Tea :—
							Indian.
							Foreign.
							Tobacco.
							Woolen Goods (including Shawls).
							Rx. (a) { TOTAL VALUE OF PRINCIPAL AND OTHER ARTICLES.

Statistics for 1896-97 and subsequent years, of the trade with Upper Burma, which became British Territory on January 1st, 1886.

(c) Exclusive of lac dye.

## No. 21—Continued.

## Ceylon (a). IMPORTS.

Ceylon Imports.		1882.	1883.	1884.	1885.	1886.	1887.
PRINCIPAL ARTICLES.							
Tea, Stocks, and Staves	£	9,481	27,662	39,105	12,844	19,358	30,307
Coal and Coke	Tons	168,224	195,882	192,539	201,107	185,511	181,530
	£	291,625	329,572	329,119	321,954	294,347	281,317
Cotton Manufactures	£	376,760	399,587	452,832	247,430	325,459	326,689
Twist	Packs.	373	312	368	182	265	230
	Cvts.	450	553	628	504	598	589
	£	14,518	14,268	20,621	9,202	12,631	9,301
Cutlery and Hardware	Packs.	3,161	2,577	3,369	3,596	5,262	5,669
	Pieces	1,300	2,264	1,468	1,442	2,209	5,368
	£	18,476	18,427	19,090	17,434	18,937	19,972
Cotton Goods	Packs.	347	345	74	208	548	15
	Cvts.	80,216	92,011	100,432	82,907	83,784	89,937
	£	35,883	37,441	60,773	46,071	39,263	45,229
Rice, Sifted and Dried	Cvts.	92,841	120,378	101,618	127,134	113,049	146,451
	£	77,308	97,808	82,565	95,350	84,787	103,735
Government Stores	£	44,779	52,741	48,066	36,659	43,701	56,889
Sugar, Molasses	Bushels	805,895	543,754	683,785	1,041,576	827,114	1,168,332
	£	100,712	68,270	83,336	117,177	93,050	124,124
Rice	Bushels	5,757,024	5,746,184	5,490,768	5,734,130	5,567,100	5,870,632
	£	1,550,194	1,517,352	1,449,906	1,397,694	1,356,980	1,351,468
Wool, Scales and Bones	£	93,708	98,385	101,109	104,240	97,131	99,906
Wool, Scales and Millinery	Packs.	3,820	3,950	4,225	9,789	5,510	4,234
	Pieces	1,430	562	3,238	3,894	31,200	114,145
	£	65,986	62,402	64,646	50,381	65,645	55,019
Wool, Scales and Cattle	No.	9,537	11,980	13,461	10,081	4,863	5,968
	£	30,983	49,313	55,070	37,712	12,020	15,146
Wool, Scales and Millinery, in Cases, Boxes, and Machines	£	9,751	9,277	10,974	20,861	28,425	37,944
Wool, Scales and Millinery	£	(Cannot be given)	10,118	22,201	13,143	28,756	29,226
Wool, Scales and Millinery	Cvts.	108,378	184,718	155,598	150,750	154,039	153,124
	£	60,126	60,033	50,569	45,225	46,211	44,901
Wool, Scales and Millinery	£	5,076	6,052	5,159	6,358	5,117	13,238
Wool, Scales and Millinery	Cvts.	25,330	27,399	33,174	25,157	31,146	34,842
	£	10,831	16,696	20,215	14,151	17,520	18,510
Wool, Scales and Millinery	Cvts.	30,014	22,230	27,821	26,154	28,322	36,473
	£	37,301	30,267	47,727	40,681	46,285	56,061
Wool, Scales and Millinery	£	30,320	17,330	23,297	16,038	17,735	20,641
	£	26,400	21,182	28,393	18,042	19,962	21,931
Wool, Scales and Millinery	£	9,016	9,700	12,461	8,012	9,310	15,236
Wool, Scales and Millinery	£	—	—	—	—	—	—
Wool, Scales and Millinery	£	—	—	—	—	—	—
Wool, Scales and Millinery	£	600,189	421,750	636,821	325,727	379,545	338,409
	£	3,924,847	3,924,847	4,169,924	3,384,925	3,539,184	3,563,775

Conversion of rupees into £ sterling, see note to Table No. 2.

## No. 21—Continued.

## CEYLON (a).—IMPORTS.

1891.	1892.	1893.	1894.	1895.	1896.	CEYLON—IMPORTS.
						PRINCIPAL ARTICLES.
40,393	49,501	43,026	10,556	41,616	20,009	£ { Casks, Shooks, and Staves.
332,749	312,757	291,301	(b) 325,497	(b) 326,298	(b) 373,460	Tons { Coal and Coke.
497,365	343,992	332,422	(b) 361,215	(b) 324,026	(b) 462,230	£ { Cotton Manufactures.
385,632	339,084	287,335	280,427	320,054	350,483	£ { " Twist.
417	219	—	—	—	—	Package. {
472	510	1,518	2,250	1,827	1,022	Cuts. {
12,683	13,246	8,829	6,946	8,600	8,435	£ { " Twist.
—	6,290	—	—	156	406	Package. {
—	3,845	16,285	22,065	27,772	3,143	Cuts. { Cutlery and Hard-ware.
—	6,791	—	—	—	1,723	Pieces {
—	28,593	26,200	24,578	34,293	41,417	£ {
—	—	—	—	—	—	Package. {
96,514	99,929	116,249	94,521	124,700	111,912	Cuts. { Curry Stuffs.
66,015	62,298	64,022	59,385	65,124	59,301	£ {
173,696	184,533	190,407	173,699	208,602	191,141	Cuts. { Fish, Salted and Dried.
139,122	134,566	122,972	106,752	115,166	106,526	£ {
115,890	112,403	121,275	185,830	69,654	95,211	£ { Government Stores.
1,401,015	1,244,434	1,178,192	1,004,170	1,501,400	1,667,389	Bushels { Grain: Paddy.
157,614	136,110	114,137	172,532	153,752	161,094	£ {
4,629,987	7,102,024	7,264,347	7,450,396	7,556,508	8,722,823	Bushels { Rice.
1,586,391	1,607,251	1,545,746	1,603,896	1,469,137	1,685,504	£ {
115,412	126,165	146,336	113,791	100,570	107,825	£ { Other, & Flour.
—	4,771	4,155	3,264	3,964	4,737	Package. {
—	1,537	45,523	—	—	—	Pieces { Haberdashery and Millinery.
—	8,082	52,922	59,157	43,777	53,678	£ {
11,193	7,591	23,524	21,072	29,851	18,381	No. { Live Stock, Horned Cattle.
28,919	12,171	47,429	33,170	22,793	22,688	£ {
—	69,414	61,698	43,022	43,767	45,538	£ { Machinery and Mill-work, including Sewing Machines.
—	14,329	44,780	6,163	63,010	43,223	£ { Oil: Kerosene.
—	179,833	262,362	218,050	229,601	243,246	Cuts. { Pomace (Cocoa-nut Cake).
—	58,284	52,277	53,694	60,041	53,717	£ {
—	17,729	26,583	27,922	29,517	29,757	£ { Silk Manufactures.
—	44,155	89,933	41,247	48,528	61,684	Gallons {
—	24,147	39,292	22,815	24,112	30,649	£ { Spirits: Whiskey.
—	61,969	64,685	73,815	79,345	109,892	Cuts. {
—	89,128	52,316	83,572	81,997	154,839	£ { Sugar.
—	22,445	44,793	29,725	22,663	24,721	Lbs. {
—	24,449	43,395	19,106	18,708	29,472	£ { Tobacco: Cigars.
—	—	29,919	29,762	19,097	23,247	£ { Woollen Manufactures of all Kinds.
—	—	—	—	—	—	£ { Bullion & Specie:
—	—	—	—	—	—	£ { Bullion: Gold.
—	—	—	38	—	—	£ { Silver.
—	—	—	—	—	—	£ { Specie: Gold.
—	—	—	—	—	—	£ { Silver.
—	—	—	—	—	—	£ { TOTAL VALUE OF PRINCIPAL AND OTHER ARTICLES.
6,256,529	4,505,234	4,445,930	4,312,493	4,698,213	5,258,141	£ {

(b) Including patent fuel.

## No. 21—Continued.

## EXPORTS.

EXPORTS		1882.	1883.	1884.	1885.	1886.	1887.
SPECIAL ARTICLES.							
Wool	Cwts.	144,355	115,968	78,201	129,354	139,492	99,797
	Packs.	—	—	—	—	—	—
Wool	£	83,574	73,951	58,086	97,143	101,737	63,837
	£	320,764	365,088	337,315	288,040	327,769	172,848
Wool	Lbs.	1,992,604	2,236,431	2,238,605	2,145,257	2,365,028	2,046,153
	£	83,025	90,855	90,943	80,446	88,688	72,467
Wool	Tons	—	99	100	20	60	57
	£	—	161	163	30	90	115
Wool	Cwts.	864	3,377	9,241	7,466	13,056	17,460
	£	3,874	12,347	26,280	22,390	41,127	59,365
Wool	£	8,784	12,147	11,357	6,820	17,926	24,561
	Cwts.	—	—	—	—	—	—
Wool	£	—	—	—	—	—	—
	Cwts.	429,293	290,870	287,510	295,038	199,208	165,263
Wool	£	1,430,679	1,063,527	934,407	885,115	571,079	700,900
	Cwts.	35,490	14,823	11,880	20,611	10,046	13,299
Wool	£	68,041	36,133	24,143	38,646	26,373	48,966
	£	48,104	64,518	63,400	57,022	53,233	50,639
Wool	Cwts.	95,838	171,050	202,204	161,711	156,520	136,246
	£	59,736	121,570	133,602	95,775	108,305	75,821
Wool	Packs.	189	350	225	82	47	212
	Pieces	158,823	112,475	71,518	57,773	23,671	29,849
Wool	£	90,517	47,618	29,298	16,859	9,635	6,841
	Ozs.	2,780,058	3,826,798	4,786,174	(f) 6,280,772	7,405,437	8,276,219
Wool	£	20,043	25,019	30,463	29,842	29,842	26,744
	Cwts.	210,954	348,382	383,955	265,183	277,311	323,445
Wool	£	218,707	352,253	388,222	247,504	258,823	285,110
	Cwts.	240,106	292,773	182,426	196,390	241,790	238,600
Wool	£	216,805	213,503	148,221	147,299	181,320	190,007
	Cwts.	(g) 8,877	40,245	77,275	45,329	80,231	106,442
Wool	£	1,942	5,497	13,066	6,450	13,592	18,297
	Gallons	148,351	129,827	140,742	139,912	96,077	87,323
Wool	£	18,118	18,078	21,051	18,298	5,833	5,997
	Lbs.	697,268	1,096,423	2,393,023	4,373,754	7,861,562	13,824,701
Wool	£	49,317	74,566	116,661	213,322	382,996	587,967
	£	33,236	27,886	24,520	30,890	31,356	25,849
Wool	Cwts.	48,855	38,074	53,812	56,100	46,020	36,307
	and 8 packs.	98,185	75,789	103,604	98,347	90,971	50,496
Wool and opium	£	—	—	—	—	—	—
	£	3,800	25,082	17,212	145,371	94,545	117,860
TOTAL VALUE OF PRINCIPAL AND OTHER ARTICLES (S)		£ 3,082,107	2,880,780	2,739,761	2,683,080	2,617,484	2,834,670

(a) For value of conversion of rupees into £ sterling, see note to Table No. 2.

(b) The quantity and value of coal re-shipped to steamers are not included in the figures given in the Table.

(c) And 1 package, the value for which is included above.

(d) Including patent fuel.



## No. 21—Continued.

## CEYLON (a).—EXPORTS.

1890.	1891.	1892.	1893.	1894.	1895.	1896.	CEYLON—EXPORTS.
							PRINCIPAL ARTICLES.
18,118	9,576	100,235	107,389	122,269	99,187	126,104	Cuts. } Packgs. } Areca Nuts.
5	5	189	—	—	—	139	
7640	9,149	57,268	68,213	69,100	50,178	66,883	£
7012	4,361	53,062	16,917	11,171	4,063	4,124	£ Cinchona Bark.
136,394	159,096	2,642,449	2,741,982	2,784,754	3,052,000	3,182,824	Lbs. } £ } Cinnamon.
6,359	10,451	85,329	67,385	61,497	67,398	76,255	
10,34	360	—	(d) 50	(d) 406	—	(d) (f) 25	Tons } £ } Coal and Coke (b).
107	639	—	(d) 62	(d) 332	(d) 296	(d) 38	
15,80	30,118	19,177	29,776	22,792	27,528	33,891	Cuts. } £ } Cocoa.
39,734	47,569	365,695	130,385	62,915	62,299	65,972	
34,60	3,991	27,593	31,944	23,457	31,556	37,428	£ Coconuts.
—	—	16,008	27,269	42,692	73,194	94,036	Cuts. } £ } " Desiccated.
—	—	23,881	36,714	55,275	91,553	122,853	
8,21	8,225	39,914	51,155	29,629	59,782	19,593	Cuts. } £ } Coffee, Plantation.
86,95	29,155	195,272	245,223	147,219	297,039	92,710	
110	4,10	3,244	3,519	1,568	6,076	2,567	Cuts. } £ } " Native.
23,87	14,69	13,616	13,733	5,885	23,085	9,087	
6,78	7,783	79,573	69,146	66,095	68,492	66,837	£ Coir and Manufactures thereof.
16,194	6,898	169,673	87,220	45,781	40,499	57,593	Cuts. } £ } Copperah.
11,80	6,184	164,953	76,974	31,990	24,877	33,827	
77	304	752	2	—	96	444	Packgs. } £ } Cotton Manufactures.
9,68	2,791	53,969	411,728 yds.	428,839 yds.	202,947 yds.	72,647 yds.	
4,77	12,069	14,766	4,281	4,940	3,421	4,197	£
176,96	1,139,514	12,825,240	12,470,192	15,724,116	15,007,730	19,492,669	Ozs. } £ } Oil : Citronella.
2,82	2,455	35,785	53,180	35,701	43,601	75,197	
86,72	126,669	564,559	388,606	449,564	419,242	399,833	Cuts. } £ } Cocoa-nut.
10,10	26,162	453,721	371,514	386,084	360,044	364,144	
86,27	196,549	439,697	322,169	335,168	326,754	361,061	Cuts. } £ } Plumbago.
24,42	292,999	278,129	153,169	138,781	135,297	183,822	
18,29	184,949	216,125	169,686	189,959	172,438	149,008	Cuts. } £ } Poonac.
2,08	49,793	55,397	41,863	36,852	27,288	32,449	
93,22	191,378	88,874	94,672	97,775	118,745	117,376	Gallons } £ } Spirits, Arrack.
4,82	7,511	6,474	7,699	5,473	7,154	8,989	
676,014	6,729,544	72,282,524	82,269,553	85,376,322	98,581,061	110,095,193	Lbs. } £ } Tea.
1,77,602	2,222,989	2,100,711	2,592,788	2,545,282	2,721,248	2,505,813	
5,51	39,299	19,553	15,385	11,657	10,999	18,129	£ Timber.
6,98	42,214	51,289	39,942	54,904	53,242	61,881	Cuts. } £ } Tobacco: Unmanufactured.
67,92	73,545	68,191	53,344	69,417	66,085	86,253	
							Bullion and Specie :
—	—	—	—	—	—	—	£ Bullion.
7,967	86,921	75,962	1,983	8,367	2,270	—	£ Specie: Gold. £ Silver.
—	—	—	59,288	34,914	189	36,250	
199,28	4,227,482	4,621,728	4,289,081	3,976,599	4,278,401	4,100,743	£ (b) { TOTAL VALUE OF PRINCIPAL AND OTHER ARTICLES.

(c) And 2 packages, the value for which is included above.  
 (d) And 3 packages, the value for which is included above.  
 (e) And 17 bags, the value for which is included above.

MAURITIUS.(a)—IMPORTS.  
EXPORTS

## No. 21—Continued.

MAURITIUS—IMPORTS.		1882.	1883.	1884.	1885.	1886.	1887.
PRINCIPAL ARTICLES.							
Ammonia, Sulphate of	Cwts. £	Not stated.	64,731	47,002	30,848	64,852	108,734
	£	49,306	77,601	55,739	33,657	67,495	136,128
Bags	No.	4,403,965	2,990,201	4,168,633	3,853,034	2,570,107	1,079,959
	£	38,920	29,662	40,965	29,454	23,174	10,383
Coal	Tons	44,864	32,530	50,624	37,919	55,090	43,158
	£	111,992	67,803	178,702	120,906	124,252	112,356
Corn, Grain, &c.:	Cwts. £	1,500,245	2,463,400	1,377,646	1,259,485	1,451,860	1,250,158
Rice	£	542,872	317,727	442,887	383,413	418,598	354,166
Wheat	Cwts. £	94,215	96,780	107,129	36,996	77,940	36,781
	£	36,945	31,197	30,746	12,665	22,142	9,799
Other Grain and Pulse	£	186,589	153,655	161,755	113,157	144,425	118,586
Cotton Manufactures:	Yards	7,489,571	6,282,498	4,805,090	3,189,254	5,109,960	4,647,896
Plain	£	111,507	99,419	72,410	51,714	75,310	61,462
Coloured	Yards	6,173,570	5,532,124	5,464,014	4,555,317	6,214,500	3,929,936
	£	101,572	105,383	92,138	75,748	98,169	64,199
Fish, dried and salted-	£	44,352	44,651	32,979	35,208	41,269	43,764
Flour, Wheat	£	49,757	73,225	71,917	91,968	93,817	90,816
Haberdashery, Mercery, and Millinery	£	63,402	63,287	51,469	41,119	49,428	51,573
Hardware and Cutlery	£	95,236	129,970	86,117	45,654	86,027	56,765
Machinery and Millwork	£	37,887	103,761	55,337	6,033	12,234	4,996
Manure:	Tons	9,334	12,277	28,692	4,057	12,689	12,497
Guano	£	67,455	167,592	287,951	48,405	91,212	160,240
Other	Cwts. £	64,051	41,456	54,798	67,912	127,447	157,023
	£	33,225	26,624	30,275	46,593	101,778	88,525
Oil, Cocoa-nut	Gallons	(b) 355,985	(c) 293,099	597,431	571,856	544,740	564,461
	£	29,993	30,964	40,892	39,118	37,527	40,095
Potash, Nitrate of	Cwts. £	Not stated.	13,621	13,071	2,180	2,605	807
	£	14,552	11,890	11,890	2,231	2,782	154
Sugar, Raw	Cwts. £	27,732	29,458	29,507	14,946	27,770	22,061
	£	29,955	29,584	26,652	13,217	31,469	26,183
Timber (including Boards and Planks)	Boards £	32,954	43,640	32,170	25,036	27,710	35,537
Wine	£	106,504	88,423	112,038	106,177	93,292	111,303
Woolen Manufactures	£	46,867	45,750	36,032	21,333	22,762	30,957
Bullion and Specie:							
Bullion: Gold	£	—	—	—	—	—	—
Silver	£	—	—	—	—	—	—
Specie: Gold	£	2,573	3,023	2,370	1,656	2,336	183
Silver	£	37,815	21,136	292,896	256,390	72,423	19,917
TOTAL VALUE OF PRINCIPAL AND OTHER ARTICLES	£	2,842,008	2,792,450	2,993,195	2,305,188	2,494,217	2,387,499
MAURITIUS—EXPORTS.							
PRINCIPAL ARTICLES.							
Aloe Fibre	Cwts. £	24,174	21,461	6,828	12,943	19,620	38,567
	£	47,110	34,591	9,013	16,773	21,761	44,618
Coal	Tons	287	1,527	1,339	45	61	14
	£	872	4,519	2,142	132	182	39
Grain: Rice	Cwts. £	59,298	42,028	38,990	41,015	70,927	123,675
	£	28,704	19,766	18,356	18,957	24,920	35,098
Oil, Cocoa-nut	Gallons	131,577	58,465	122,870	241,251	210,125	383,896
	£	8,112	4,027	8,768	23,751	20,981	21,877
Rum	Gallons	925,117	553,129	708,437	829,042	759,370	705,968
	£	81,382	51,745	45,470	48,927	41,978	37,215
Sugar	Cwts. £	2,366,590	2,311,420	2,503,047	2,294,504	2,360,240	1,939,711
	£	3,512,971	3,485,122	3,572,683	3,139,118	2,929,036	2,313,002
Vanilla	Lbs. £	45,148	49,064	45,534	58,475	50,248	40,788
	£	40,023	40,690	32,407	30,938	31,205	25,094
Bullion and Specie:							
Bullion: Gold	£	168	229	—	—	370	779
Silver	£	444	—	40	476	—	—
Specie: Gold	£	44	—	21,006	1,600	4,110	3,434
Silver	£	64,985	32,673	71,131	44,576	63,143	178,809
TOTAL VALUE OF PRINCIPAL AND OTHER ARTICLES	£	4,017,063	3,844,163	3,963,187	3,473,430	3,324,706	2,808,478

(a) Conversions into £ sterling have been made at the rate of 2s. the rupee.  
(b) And 10,575 cwts. in addition, the value for which is included above.

1890.	1891.	1892.	1893.	1894.	1895.	1896.	MAURITIUS—IMPORTS.
71,899	22,981	55,971	56,832	69,945	50,122	92,064	<i>Cwts.</i> } PRINCIPAL ARTICLES.
9,085	21,451	64,622	61,028	81,223	63,054	78,472	<i>£</i> } Ammonia, Sulphate of.
99,732	2,600,867	1,119,972	962,775	2,646,780	2,399,768	2,881,061	<i>No.</i> } Bags.
3,734	34,910	14,939	14,892	44,175	32,883	44,747	<i>£</i> } Coal.
61,082	34,702	43,796	42,280	29,015	58,955	54,738	<i>Tons</i> } Corn, Grain, &c. :
69,625	162,992	163,728	114,969	127,743	113,014	90,812	<i>£</i> } Rice.
73,624	1,691,291	1,219,247	1,299,242	1,460,339	1,880,356	1,264,748	<i>Cwts.</i> } Wheat.
99,439	571,690	459,241	684,821	769,280	803,905	671,909	<i>£</i> } Other Grain and Pulse.
3,238	3,322	1,287	2,758	5,674	7,582	2,104	<i>Cwts.</i> } Cotton Manufactures :
1,489	1,778	7,089	1,487	2,347	3,743	1,452	<i>£</i> } Plain.
43,321	31,429	161,790	208,826	218,557	206,378	251,054	<i>£</i> } Coloured.
95,469	1,331,259	4,392,687	5,154,730	6,357,894	8,002,896	6,432,990	<i>Yards</i> } Fish, dried and salted.
2,598	6,257	36,059	64,790	61,125	109,874	94,681	<i>£</i> } Flour, Wheat.
29,791	1,891,178	1,968,354	5,313,192	5,345,973	4,246,769	7,038,219	<i>Yards</i> } Haberdashery, Mercery, and Millinery.
6,427	69,198	108,518	98,135	94,269	73,080	113,319	<i>£</i> } Hardware and Cutlery.
8,734	14,469	49,302	32,776	32,803	36,092	30,883	<i>£</i> } Machinery and Millwork.
99,624	130,183	104,631	173,878	138,702	121,363	121,107	<i>Tons</i> } Manure :
8,739	6,686	64,047	74,443	91,089	66,578	80,732	<i>£</i> } Guano.
21,893	69,896	82,845	72,929	71,050	78,194	67,578	<i>£</i> } Other.
94,794	15,807	38,170	19,363	35,620	5,334	7,823	<i>£</i> } Oil, Cocoa-nut.
1,602	1,532	2,180	3,286	2,162	375	3,565	<i>Tons</i> } Potash, Nitrate of.
2,269	34,473	16,895	22,385	29,962	1,004	29,865	<i>£</i> } Sugar, Raw.
6,840	19,329	137,256	141,598	192,781	105,269	91,599	<i>Cwts.</i> } Timber (including Boards and Planks).
25,398	61,699	75,350	100,458	129,736	62,405	54,817	<i>£</i> } Wine.
67,280	445,196	620,145	528,215	552,708	517,492	503,758	<i>Gallons</i> } Woolen Manufactures.
6,334	6,682	41,982	51,194	49,247	52,794	48,518	<i>£</i> } Bullion and Specie :
6,472	39,189	49,268	46,532	51,029	36,403	36,443	<i>Cwts.</i> } Bullion : Gold.
2,588	3,374	42,307	59,557	64,569	48,901	49,415	<i>£</i> } Bullion : Silver.
6,328	33,869	21,249	21,946	21,401	29,424	11,406	<i>Cwts.</i> } Specie : Gold.
21,679	59,661	36,023	49,311	44,405	42,723	19,363	<i>£</i> } Specie : Silver.
23,371	25,026	40,162	60,584	52,691	59,105	23,519	<i>£</i> } TOTAL VALUE OF PRINCIPAL AND OTHER ARTICLES.
99,648	28,725	114,690	116,290	114,366	125,612	123,698	<i>£</i> }
2,427	2,228	30,737	30,976	32,307	22,867	23,099	<i>£</i> }
—	—	—	—	—	603	3,529	<i>£</i> }
—	—	—	—	—	6	2,144	<i>£</i> }
1,888	1,912	6,167	2,043	—	—	274,756	<i>£</i> }
2,662	3,371	903,671	271,593	90,249	80,971	—	<i>£</i> }
98,179	159,026	1,536,396	3,397,597	3,324,349	3,095,432	3,260,405	<i>£</i> }

1890.	1891.	1892.	1893.	1894.	1895.	1896.	MAURITIUS—EXPORTS.
9,992	29,245	291,022	56,066	16,882	25,822	18,096	<i>Cwts.</i> } PRINCIPAL ARTICLES.
6,372	63,333	391,965	26,484	17,153	40,674	25,333	<i>£</i> } Aloe Fibre.
7	15	47	21	45	53	58	<i>Tons</i> } Coal.
29	62	159	52	151	147	156	<i>£</i> } Grain : Rice.
99,999	66,492	289,857	96,916	70,811	177,927	131,867	<i>Cwts.</i> } Oil, Cocoa-nut.
6,496	21,792	329,839	53,995	34,728	86,487	66,442	<i>£</i> } Rum.
59,662	157,592	255,416	250,906	228,978	73,602	21,592	<i>Gallons</i> } Sugar.
2,132	16,086	21,021	25,129	18,733	11,178	5,925	<i>£</i> } Vanilla.
79,896	849,497	569,163	562,974	673,026	667,402	496,829	<i>Gallons</i> } Bullion and Specie :
2,129	29,779	39,754	34,076	43,194	30,105	25,781	<i>£</i> } Bullion : Gold.
69,423	1,459,209	1,822,236	1,720,574	2,744,953	2,311,529	3,041,525	<i>Cwts.</i> } Bullion : Silver.
99,999	1,711,692	1,534,640	1,965,506	2,867,220	2,370,010	2,834,774	<i>£</i> } Specie : Gold.
5,791	22,794	27,699	15,522	9,118	41,372	8,477	<i>£</i> } Specie : Silver.
2,394	21,133	17,407	8,480	8,372	21,794	12,063	<i>£</i> }
8	29	628	1,033	432	248	1,982	<i>£</i> }
41	9081	176	—	1,710	—	2,005	<i>£</i> }
6,112	99,602	24,638	57,715	41,056	251,998	35,046	<i>£</i> }
9,799	2,424,299	1,859,844	2,817,017	3,103,886	3,099,700	3,216,255	<i>£</i> } TOTAL VALUE OF PRINCIPAL AND OTHER ARTICLES.

And 14,322 cwt. is in addition, the value for which is included above.

MAURITIUS (c) IMPORTS.  
EXPORTS.

No. 21—(Continued).

MAURITIUS—IMPORTS.		1882.	1883.	1884.	1885.
PRINCIPAL ARTICLES.					
Ammonia Sulphate of	Cats.	Not stated.	64,731		
	£	49,396	77,991		
Bags	No.	4,933,065	2,909,291		639,14
	£	36,929	29,692		54,29
Coal	Tons	44,934	32,539	948,316	1,270,009
	£	111,302	67,593		
Corn Grain &c	Cats.	1,599,245	2,463,099	105,223	99,699
Rice	£	542,872	317,727		
Wheat	Cats.	94,215	96,789	2,000,557	2,391,476
	£	39,045	31,197	389,662	419,454
Other Grain and Pulse	£	199,599	153,022		
Cotton Manufactures:	Yards	7,496,571	6,282,440	217,196	177,389
Plain	£	111,507	99,141	749,857	582,2413
Coloured	Yards	6,173,570	5,599,000		
	£	101,572	100,000		
Fish, dried and salted	£	44,352		5,100,501	3,169,245
Flour, Wheat	£	46,757		156,753	82,143
Haberdashery, Mercury, and Millinery	£	63,402		275,654	352,228
Hardware and Cutlery	£	65,230		213,118	229,599
Machinery and Millwork	£	37,867			
Manure:	Tons	9,331		987	5,038
Guano	£	67,455		11,780	22,546
Other	Cats.	64,051			
	£	33,225			
Oil, Cocoa nut	Gallons	(b) 355,985		23,196	19,651
	£	29,000		290,345	108,988
Potash, Nitrate of	Cats.	Not			
	£	14,577			
Sugar, Raw	Cats.	277,111			17
	£	299			
Timber (including Boards and Planks)	£			5,217,139	3,408,903
Wine	£			577,570	333,183
Woollen Manufactures	£			168,536	179,591
Bullion and Specie:					
Bullion: Gold	£			6,583,642	4,692,580
Silver	£			184,412	117,969
Specie: Gold	£			49,518	34,420
Silver	£			18,636	524,315
TOTAL VALUE OF PRINCIPAL AND OTHER ARTICLES			27,797	277,767	285,914
			29,850	231,447	278,190
MAURITIUS—EXPORTS.					
PRINCIPAL ARTICLES.					
Cane Sugar			7,036,922	1,541,996	1,162,297
			597,257	157,199	143,229
Raw Sugar			1,361,132	6,835	6,940
			69,286	22,586	21,541
Refined Sugar			49,286	343,423	111,619
			36,347	36,347	231,257
Other Sugar			1,661,422	463,132	617,249
Yam			11,444	41,444	43,437
			1,247	1,247	14,528
Manila					
Bullion and Specie:					
Bullion: Gold			1,007,290	118,479	82,121
Silver					
Specie: Gold					
Silver					
TOTAL VALUE OF PRINCIPAL AND OTHER ART.			12,000,000	2,200,000	1,500,000

In British Currency.

## No. 21—Continued.

## NEW SOUTH WALES.—IMPORTS.

NEW SOUTH WALES—IMPORTS.	1882.	1883.	1884.	1885.
PRINCIPAL ARTICLES.				
Agricultural Implements	£ 73,377	120,075		127,000
Apparel and Slips (a)	£ 357,105	336,417		314,215
Bags and Sacks (a)	£ 132,472	131,200		126,422
Beer and Ale	Gallons £ 1,321,350 £ 220,946	1,591,200		1,115,590
Books	£ 169,070		170,013	240,045
Boots and shoes	£ 635,796		71,845	62,424
Candles	Lbs. £ 3,024,250 £ 70,000		222,278	200,000
Cement	Barrels £ 150,000		151,255	95,000
Coal and Coke	Tons £ 2,215,000		2,125,000	2,000,000
Copper Ore	Tons £ 1,000,000		212,000	200,000
Copper Ingots	Tons £ 1,000,000		141,255	144,752
Drapery, general			197,224	153,055
Drugs and Medicines			31,570	27,361
Earthenware and China (a)			243,385	500,084
Fish, Dried and Preserved			5,437,381	8,641,670
Flour			37,744	45,000
Fruit, Dried and (including Dates)			763,417	955,000
Furniture			871,416	516,051
Gold (see Bullion)			37,744	143,000
Grain:				
Oats			27,000	317,000
Rice			61,000	70,000
Wheat			2,000,000	2,000,000
Hardware				
Hay and Clover			843,100	200,000
Iron and other Metals			1,000,000	1,000,000
Live Stock:				
Cattle			30,000	30,000
Horses			40,000	40,000
Sheep			20,000,000	20,000,000

THE GREAT BRITAIN  
AND IRELAND

of Building, Surveying and Weighing Machines

## NEW SOUTH WALES.—IMPORTS—Cont.

				1895.	1896.	NEW SOUTH WALES— IMPORTS—cont.	
PRINCIPAL ARTICLES—cont.							
				177,354	535,141	£	Machinery (a).
				341,790	354,330	Bushels	} Malt.
			40,020	86,871	80,687	£	
			44,724	47,172	82,850	£	Musical Instruments.
		210,571	186,515	182,215	183,090	£	{ Paper, Printing, Brown, Wrap- ping, and Writing.
		36,181	33,346	50,175	52,779	Tons	} Potatoes.
		150,043	96,421	114,969	190,304	£	
	(b)	(b)	60,195	21,729	63,704	£	Railway Rails.
							Spirits:
	115,970	224,498	164,194	163,063	148,920	Gallons	} Brandy.
	145,315	114,418	86,637	76,741	68,910	£	
	220,101	207,756	216,476	215,316	161,418	Gallons	} Rum.
	5,253	38,429	33,427	29,967	22,125	£	
	261,520	205,533	215,911	172,364	183,973	Gallons	} Gin and Geneva.
	75,900	53,716	50,568	34,872	48,620	£	
	355,231	505,409	499,787	477,081	514,262	Gallons	} Whiskey.
	221,163	104,439	167,430	177,577	180,523	£	
	166,075	136,972	113,051	101,308	93,795	£	Stationery (excluding Writing Paper).
	36,024	33,595	35,596	46,253	36,284	Tons	} Sugar, Unrefined.
	665,592	515,756	534,471	657,445	482,238	£	
	10,422,426	12,067,819	11,224,783	12,097,127	12,591,422	Lbs.	} Tea.
	674,114	639,444	345,081	367,162	361,699	£	
	732,303	437,470	336,465	302,931	304,826	£	Timber.
	29,525	237,345	210,840	178,648	108,736	£	Tin, Ingots and Ore.
							Tobacco:
	1,512,196	1,427,852	1,900,000	1,420,697	1,243,220	Lbs.	} Manufactured (excluding Snuff).
	1,256,563	96,214	84,502	76,441	82,968	£	
	1,089,356	958,948	390,323	484,060	597,184	Lbs.	} Unmanufactured.
	22,543	25,996	14,067	16,536	21,130	£	
	27,454	309,367	239,965	207,444	259,596	Lbs.	} Cigars.
	1,02,432	97,897	63,778	46,443	59,522	£	
	1,63,389	149,014	98,159	91,613	84,458	Gallons	} Wine.
	1,00,000	95,156	53,305	47,370	48,400	£	
	12,163,554	15,628,621	26,216,259	22,406,329	32,547,101	Lbs.	} Wool.
	265,493	502,799	803,422	587,923	908,348	£	
							Bullion and Specie:
							Bullion:
	623,460	601,267	677,183	709,996	541,569	Ozs.	} Gold (Dust and Bar).
	2,376,619	2,467,018	2,500,773	2,626,696	2,010,239	£	
	—	4,904	325	13,254	19,184	Ozs.	} Silver.
	—	501	60	1,670	2,411	£	
							Specie:
	60,391	118,151	1,501,711	296,758	55,845	£	Gold.
	31,366	37,340	35,529	10,000	21,894	£	Silver
	25,363,397	20,776,536	18,107,035	15,801,941	16,992,415	£	{ TOTAL VALUE OF PRINCIPAL AND OTHER ARTICLES.

mainly shown. the total value of Railway Plant imported in 1887 was 210,571l.; in 1888, 87,033l.; in 1889, 98,257l.; in 1890, 608,362l.; in 1892, 346,755l.; and in 1893, 176,365l.

	1892.	1893.	1894.	1895.	1896.	VICTORIA—IMPORTS.	
							PRINCIPAL ARTICLES.
A	421,195	190,076	158,211	172,982	184,050	£	Apparel and Slops.
B	7,891,353	6,491,791	11,230,849	6,055,960	5,412,354	No.	} Bags and Sacks (a).
C	181,753	1,333,623	291,601	112,301	97,637	£	
D	1,135,551	417,818	456,364	472,200	595,217	Gallons	} Beer, Cider, and Perry.
E	222,193	585,632	70,547	71,415	93,850	£	
F	187,251	144,461	145,298	163,940	151,218	£	Books, Printed.
G	84,514	40,093	37,185	35,473	30,801	£	Boots and Shoes.
H	662,119	237,543	65,198	329,806	129,055	Cwts.	} Cement.
I	101,979	32,073	5,429	26,230	12,972	£	
J	51,416	44,047	49,773	50,477	61,931	£	{ China-ware, Earthen-ware, Brown-ware, and Porcelain.
K	729,703	692,191	542,037	544,629	592,972	Tons	} Coal (b).
L	675,047	418,484	195,415	291,047	194,035	£	
M	1,153,350	885,685	935,312	1,029,613	1,018,501	Lbs.	} Coffee.
N	57,954	42,215	44,046	48,293	49,600	£	
O	3,905	3,754	1,475	3,745	2,212	Tons	} Coke and Charcoal (c).
P	7,134	3,600	1,161	4,048	3,156	£	
Q	603,177	673,189	842,940	866,592	1,000,150	£	Cotton Piece Goods.
R	75,070	62,671	79,265	83,540	99,018	£	Drugs and Chemicals (d).
S	4,635,810	3,184,311	2,906,005	3,023,048	4,023,454	Lbs.	} Fish, Salted and Preserved.
T	57,571	62,194	48,259	54,612	78,653	£	
U	32,450	21,227	27,700	41,600	41,450	Cwts.	} Flour (excluding Corn flour).
V	17,200	8,300	8,308	15,913	29,334	£	
W	344,220	128,796	163,592	81,140	114,308	£	Fruit (Fresh and Dried) (e).
X	47,691	12,886	8,073	11,811	17,614	£	Furniture and Upholstery.
Y	25,039	26,248	30,854	39,914	53,839	£	Glass and Glassware (f).
Z	4,192	7,644	60,060	5,882	9,918	£	Government Stores: Railway Rails.
AA	67,923	1,238	4,690	11,594	129,024	Cwts.	} Grain: Oats.
AB	12,665	694	1,042	3,291	38,480	£	

(c) Excluding canned and bottled fruits.

(f) Excluding bottles.

## VICTORIA.—IMPORTS.

VICTORIA—IMPORTS.		1882.	1883.	1884.	1885.	1886.	1887.	1888.
PRINCIPAL ARTICLES.								
Apparel and Slops	- - -	£ 313,699	316,047	315,903	359,514	389,814	323,848	461,800
Bags and Sacks (a)	- - -	No. 10,358,855	6,508,420	9,721,656	6,676,234	3,675,724	8,118,271	11,438,516
		£ 318,617	187,076	271,572	144,240	86,638	260,906	328,205
Beer, Cider, and Perry	- - -	Gallons 1,015,851	936,153	1,041,594	1,023,196	1,231,286	1,296,998	1,413,046
		£ 307,830	197,702	218,294	218,993	260,650	266,509	298,781
Books, Printed	- - -	£ 199,784	220,711	248,216	242,517	194,236	204,055	245,752
Boots and Shoes	- - -	£ 121,818	123,246	100,756	109,998	105,828	95,307	135,702
Cement	- - -	Ctrts. 153,583	125,135	299,363	349,227	549,987	617,300	791,162
		£ 37,134	26,055	61,325	66,038	85,135	91,316	146,135
Chinaware, Earthenware, Brown-ware, and Porcelain	- - -	£ 114,654	82,574	105,656	128,116	105,260	95,440	119,983
Coal (b)	- - -	Tons 326,021	385,851	411,077	460,683	526,076	554,300	623,594
		£ 341,666	375,947	412,697	450,974	510,768	533,577	617,325
Coffee	- - -	Lbs. 1,236,833	1,289,666	1,189,018	1,656,403	1,599,432	1,206,726	1,412,452
		£ 50,442	46,211	41,957	90,267	50,222	52,683	60,504
Coke and Charcoal (c)	- - -	Tons 2,021	861	1,508	2,352	3,351	2,318	4,173
		£ 5,462	3,430	3,952	6,067	5,161	5,605	8,142
Cotton Piece Goods	- - -	£ 996,504	782,695	882,392	956,661	962,126	760,863	1,053,322
Drugs and Chemicals (d)	- - -	£ 84,365	75,544	98,302	118,542	104,544	82,155	109,473
Fish, Salted and Preserved	- - -	Lbs. 3,409,577	4,556,817	3,784,839	4,557,355	4,992,199	5,774,735	6,436,058
		£ 103,465	137,661	135,872	111,724	134,622	141,312	149,313
Flour (excluding Corn Flour)	- - -	Ctrts. 25,203	30,214	35,086	27,399	37,268	28,086	29,346
		£ 16,000	16,053	17,742	11,625	15,937	12,741	12,050
Fruit (Fresh and Dried) (e)	- - -	£ 200,804	100,496	187,252	206,331	203,585	275,683	258,504
Furniture and Upholstery	- - -	£ 76,990	68,299	73,719	91,417	93,770	57,053	89,196
Glass and Glassware (f)	- - -	£ 88,014	81,770	118,479	124,685	119,091	110,862	146,432
Government Stores:								
Railway Rails	- - -	£ 165,413	646,465	129,717	139,481	160,971	322,576	237,334
Grain:								
Oats	- - -	Ctrts. 119,660	160,756	143,561	274,146	206,803	393,378	460,805
		£ 58,171	62,400	52,082	96,714	70,456	141,764	153,540

(a) Including woolpacks.

(b) Excluding coal (ground).

(c) Excluding charcoal (gross).



1.	1892.	1893.	1894.	1895.	1896.	VICTORIA—IMPORTS.	
						PRINCIPAL ARTICLES.	
948	421,196	190,076	158,211	172,962	184,050	£	Apparel and Slops.
989	7,831,353	6,491,791	11,339,849	6,055,966	5,412,351	No.	} Bags and Sacks (a).
992	161,753	133,623	201,601	112,391	97,637	£	
104	1,135,851	497,818	456,364	472,200	595,217	Gallons	} Beer, Cider, and Perry.
101	232,193	88,632	70,547	71,415	93,859	£	
130	167,251	144,461	145,398	163,940	151,218	£	Books, Printed.
133	84,814	40,993	37,185	35,473	39,691	£	Boots and Shoes.
151	692,119	237,343	65,198	329,806	129,955	Cvts.	} Cement.
173	101,979	32,073	5,429	26,239	12,972	£	
191b	81,416	44,067	49,773	50,477	61,931	£	{ Chinaware, Earthenware, Brown- ware, and Porcelain.
197	739,703	692,191	542,087	544,629	592,972	Tons	} Coal (b).
219	675,047	418,484	103,415	201,047	194,035	£	
263	1,153,350	885,085	935,312	1,029,613	1,048,501	Lbs.	} Coffee.
413	57,064	42,215	44,046	48,293	49,699	£	
479	3,905	2,754	1,475	3,745	2,212	Tons	} Coke and Charcoal (c).
1740	7,184	3,698	1,161	4,946	3,156	£	
621	663,177	673,180	842,940	886,592	1,009,150	£	Cotton Piece Goods.
713	75,570	62,671	79,365	83,540	90,018	£	Drugs and Chemicals (d).
715	4,435,810	3,184,311	2,936,065	3,023,048	4,023,454	Lbs.	} Fish, Salted and Preserved.
989	57,271	62,194	48,229	54,612	78,653	£	
1017	22,480	21,227	27,700	41,000	41,450	Cvts.	} Flour (excluding Corn flour).
1049	17,949	8,360	8,398	15,913	20,334	£	
1059	344,230	128,796	103,592	81,140	114,306	£	Fruit (Fresh and Dried) (e).
1163	47,691	12,896	8,073	11,811	17,614	£	Furniture and Upholstery.
124	25,920	26,248	30,854	39,914	53,839	£	Glass and Glassware (f).
							Government Stores:
130	4,192	7,644	60,060	5,882	9,918	£	Railway Rails.
135	67,925	1,936	4,690	11,594	129,024	Cvts.	} Grain: Oats.
137	12,685	604	1,042	3,291	38,480	£	

(e) Excluding canned and bottled fruits.

(f) Excluding bottles.

## No. 21—Continued.

## VICTORIA—IMPORTS—Cont.

VICTORIA—IMPORTS—Cont.		1892.	1893.	1894.	1895.	1896.	1897.	1898.
PRINCIPAL ARTICLES—Cont.								
Grain—cont.								
Rice (excluding Paddy)	{ Ctns.	169,429	172,379	198,741	339,265	136,634	126,525	149,336
	{ £	104,351	98,849	99,574	77,891	34,097	99,897	51,842
Wheat	{ Ctns.	47,714	14,447	32,119	10,694	35,177	57,897	65,397
	{ £	13,396	3,123	9,194	2,929	38,237	17,716	18,837
Haberdashery	{ £	337,212	342,672	392,319	361,295	420,809	356,749	470,673
Hardware and Ironmongery	{ £	169,636	177,291	191,102	392,567	236,394	192,553	229,061
Hats, Caps, and Bonnets	{ £	128,363	126,566	118,731	196,909	118,394	113,982	137,345
Hides, Skins, and Pelts	{ No.	329,244	599,293	779,416	795,363	683,394	1,507,081	3,841,384
	{ £	119,598	129,975	164,395	181,455	129,102	144,465	188,241
Hosiery and Gloves	{ £	225,109	237,407	297,633	269,042	263,379	228,956	296,049
Iron:								
Bar and Rod	{ Tons	22,629	11,699	12,212	19,747	15,915	18,647	19,872
	{ £	196,259	96,925	120,469	149,392	99,337	117,384	122,548
Pig	{ Tons	12,569	10,747	12,215	14,267	14,992	15,094	23,704
	{ £	54,269	26,594	42,976	51,926	51,445	51,917	89,174
Wire	{ Tons	12,703	14,734	10,292	9,979	10,832	8,964	11,025
	{ £	131,466	126,540	72,714	78,963	78,373	71,196	103,306
Wire	{ Tons	5,701	3,990	4,942	3,306	5,067	6,771	9,141
	{ £	56,877	28,155	27,729	35,663	36,129	42,229	59,035
Wire (galvanized)	{ Tons	12,826	16,990	15,551	15,569	16,955	17,102	23,239
	{ £	228,927	241,953	269,599	248,237	249,926	253,775	306,928
Wire (uninsulated)	{ Tons	11,177	5,295	6,948	9,919	10,676	8,332	14,486
	{ £	154,591	69,897	59,890	94,729	95,290	69,256	126,153
Woolen and Leather Ware (exclusive of Saddlery and Harness)	{ £	151,845	164,186	121,960	171,143	167,618	148,684	254,092
Woolen Ware (contd.)	{ £	31,817	28,240	44,825	37,145	38,161	49,374	52,586
Live Stock:								
Horses	{ No.	3,529	3,597	6,285	4,556	5,721	5,376	6,574
	{ £	106,891	101,331	192,106	162,859	206,275	187,551	154,976
Horned Cattle	{ No.	65,338	61,029	49,535	66,138	58,881	100,130	135,181
	{ £	319,294	312,500	237,692	371,103	344,446	687,976	815,126
Sheep	{ No.	787,434	954,769	1,977,024	1,089,243	1,134,118	1,079,391	2,427,848
	{ £	365,887	506,751	900,061	346,160	376,044	483,406	1,055,650
Machinery (a) (including Steam, Portable and Traction En- gines, and Steam Boilers)	{ £	151,401	233,366	249,925	179,593	185,098	242,343	310,787

(a) Excluding Sewing Machines.

	1892.	1893.	1894.	1895.	1896.	VICTORIA—IMPORTS—Cont.
						PRINCIPAL ARTICLES—Cont.
172	116,001	121,000	137,747	134,798	138,540	Ctls. } Grain—cont.
182	65,813	55,864	46,036	41,094	53,018	£ } Rice (excluding Paddy).
5,230	116,325	148,013	239,347	240,052	235,654	Ctls. } Wheat.
6,719	47,111	36,368	48,384	46,228	78,394	£ }
5,236	183,257	230,074	237,034	248,091	265,158	£ Haberdashery.
57,650	116,213	68,115	80,787	85,744	121,708	£ Hardware and Ironmongery.
26,779	83,223	60,425	50,809	57,247	50,790	£ Hats, Caps, and Bonnets.
89,381	2,647,765	4,481,115	5,985,930	3,603,860	3,314,780	No. } Hides, Skins, and Felts.
139,478	183,197	294,947	292,816	213,670	259,277	£ }
202,244	242,438	173,596	292,263	192,869	270,551	£ Hosiery and Gloves.
12,615	3,939	5,697	5,808	5,795	8,548	Tons } Iron:
265,125	64,442	38,732	40,760	36,119	54,518	£ } Bar and Rod.
28,974	9,234	8,532	4,335	16,449	5,863	Tons } Pig.
73,382	31,615	26,696	11,389	39,112	17,025	£ }
5,265	6,837	2,938	1,993	2,298	3,646	Tons } Pipes.
96,429	73,307	35,659	30,869	32,648	55,003	£ }
5,289	4,907	1,731	939	970	3,080	Tons } Plate.
41,967	33,379	19,642	5,785	5,998	25,738	£ }
229,597	3,355	9,422	7,984	8,102	11,441	Tons } Sheet, Galvanized.
222,694	181,698	143,492	196,387	197,537	162,716	£ }
28,214	12,462	7,438	8,541	8,560	10,332	Tons } Wire (excluding Netting).
147,792	117,269	68,448	67,017	63,466	84,359	£ }
192,999	117,368	108,126	111,253	91,250	125,025	£ { Leather and Leather Ware (exclusive of Saddlery and Harness).
22,229	31,250	35,614	23,309	22,081	30,724	£ Linen Piece Goods.
4,223	3,252	2,080	3,276	2,689	5,781	No. } Live Stock:
285,689	193,321	191,925	32,580	73,660	105,554	£ } Horses.
229,265	71,684	43,783	38,641	34,925	36,224	No. } Horned Cattle.
201,264	252,772	193,265	115,427	199,582	151,984	£ }
226,057	1,196,516	581,436	761,965	697,870	663,625	No. } Sheep.
729,589	437,698	213,212	232,067	184,664	292,921	£ }
27,267	268,241	125,299	94,466	105,133	174,533	£ { Machinery (a) (including Steam, Portable and Traction Eng- ines, and Steam Boilers).

## No. 21—Continued.

## VICTORIA.—IMPORTS—Cont.

VICTORIA—IMPORTS—Cont.	1882.	1883.	1884.	1885.	1886.	1887.	1888.
<b>PRINCIPAL ARTICLES—Cont.</b>							
Medicines, Patent - - -	£ 31,999	29,367	29,086	30,506	33,854	33,589	43,728
Musical Instruments - - -	£ 115,292	97,927	110,013	128,933	127,917	87,403	103,845
Oil of all kinds - - -	Galtons £ 1,974,666	1,825,831	2,077,197	3,000,651	2,742,642	2,476,742	3,391,322
	£ 183,553	192,900	208,922	253,410	219,691	198,074	276,930
Oilmen's Stores - - -	£ 15,957	14,435	17,680	18,842	30,035	22,775	36,344
Paper, Printing - - -	Certs. £ 67,074	65,003	87,297	100,524	110,248	99,496	156,190
	£ 143,201	141,511	176,407	190,721	178,856	159,899	246,745
Plated Ware - - -	£ 49,600	46,279	48,191	55,829	55,717	62,901	88,277
Silks, and manufactures of -	Packs. £ 2,673	2,470	2,646	2,694	3,125	4,301	5,646
	£ 258,709	247,982	266,040	266,440	312,728	288,173	416,230
Spirits of all kinds - - -	Galtons £ 1,160,837	1,127,986	1,190,446	1,099,060	1,120,189	1,160,695	1,250,920
	£ 397,210	409,285	433,293	370,292	380,232	401,083	482,858
Stationery (exclusive of Writing Paper)	£ 92,673	84,402	95,915	96,343	104,583	85,706	123,622
Sugar of all kinds, including Glucose and Molasses -	Certs. £ 989,500	1,119,913	1,016,689	1,233,289	835,876	1,193,645	993,356
	£ 1,315,402	1,358,523	1,292,246	1,204,021	853,419	1,127,556	945,978
Tea - - -	Lbs. £ 11,438,456	9,363,122	11,524,205	13,679,952	11,968,252	14,120,051	16,246,037
	£ 745,236	563,908	667,800	749,063	668,472	694,898	777,243
Timber (a) - - -	£ 715,450	706,424	733,706	759,523	1,170,539	760,553	1,420,346
Tobacco, Cigars, Cigarettes, and Snuff - - -	Lbs. £ 2,351,432	1,956,052	2,135,687	2,518,452	2,980,490	2,488,410	3,263,980
	£ 252,215	211,773	217,309	251,846	291,684	252,426	342,871
Wine of all kinds - - -	Galtons £ 255,651	230,309	161,814	175,372	180,047	228,630	250,336
	£ 152,531	158,969	192,042	112,959	116,696	128,489	184,621
Wool - - -	Lbs. £ 53,839,219	45,529,395	59,675,280	54,685,900	52,196,663	68,639,753	65,963,561
	£ 2,734,758	2,043,588	2,575,905	2,291,968	2,331,599	2,778,927	2,704,066
Woolens and Woollen Piece Goods (b) - - -	£ 1,013,368	865,062	1,002,757	1,042,741	987,127	894,259	1,049,474
<b>Hullion and Specie:</b>							
Hullion: Gold - - -	Ozs. £ 176,329	154,091	179,634	88,376	146,486	148,939	116,756
	£ 677,075	612,897	718,817	355,643	569,442	585,527	461,555
Silver - - -	Ozs. £ 18,359	5,323	9,533	15,878	16,171	7,369	28,693
	£ 3,654	1,229	2,225	3,443	3,321	1,447	5,444
Specie: Gold - - -	£ 82,587	166,768	549,798	3,313	32,593	51,927	497,492
Silver - - -	£ 68,421	26,600	3,637	43,922	30,889	30,176	66,356
<b>TOTAL VALUE OF PRINCIPAL AND OTHER ARTICLES -</b>	£ 18,748,081	17,743,846	19,201,633	18,044,604	18,530,575	19,022,151	23,972,134

(a) Excluding manufactures of Timber.

## No. 21—Continued.

ND.)

## VICTORIA.—IMPORTS—Cont.

1891.	1892.	1893.	1894.	1895.	1896.	VICTORIA—IMPORTS—Cont.
						PRINCIPAL ARTICLES—Cont.
56,169	59,026	43,763	46,902	38,902	52,269	£ Medicines, Patent.
13,748	83,750	31,000	23,256	40,013	50,322	£ Musical Instruments.
83,038 79,922	3,965,938 2,033,963	3,658,855 161,644	4,976,829 159,153	4,730,483 155,090	4,324,158 190,496	Gallons } Oil of all kinds. £
33,528	26,821	21,861	28,529	21,583	20,043	£ Oilmen's Stores.
153,089 196,612	166,230 171,175	143,269 145,627	188,970 127,944	143,722 124,561	164,098 132,958	Cvts. } Paper, Printing. £
72,626	401,379	24,582	20,065	3,525	34,200	£ Plated Ware.
4,383 295,199	3,497 196,721	4,820 181,142	3,859 166,951	4,834 214,452	4,615 282,757	Packgs. } Silks, and manufactures of. £
323,343 696,427	1,045,460 326,105	448,620 146,593	609,780 185,286	615,965 186,672	846,843 268,996	Gallons } Spirits of all kinds. £
94,291	63,690	44,626	43,471	41,507	45,296	£ Stationery (exclusive of Writing Paper).
1,289,837 1,961,636	1,157,826 872,457	939,459 619,830	1,140,042 744,246	1,183,326 647,964	1,295,427 787,309	Cvts. } Sugar of all kinds, including £ } Glucose and Molasses.
4,615,241 628,173	15,036,354 618,012	14,202,685 412,274	13,035,379 313,738	12,302,391 311,312	10,967,150 283,903	Lbs. } Tea. £
97,384	425,476	154,061	150,184	174,145	233,525	£ Timber (a).
3,679,380 34,491	3,023,479 295,690	2,320,091 187,141	2,558,571 183,998	2,888,604 195,888	3,397,317 251,047	Lbs. } Tobacco, Cigars, Cigarettes, £ } and Snuff.
185,946 120,000	147,992 88,710	39,470 30,127	46,983 32,784	45,385 31,699	70,012 56,157	Gallons } Wine of all kinds. £
9,776,713 2,272,174	9,144,501 3,134,917	87,293,547 2,562,933	93,435,554 2,517,437	86,703,713 2,308,087	82,833,716 2,270,496	Lbs. } Wool. £
991,661	715,246	460,084	486,918	528,323	612,874	£ Woollens and Woollen Piece Goods (b).
						Fullon and Specie :
1,022,827 776,510	216,607 529,391	233,338 403,805	326,046 1,270,544	361,725 1,419,053	375,816 1,474,121	Oz. } Bullion : Gold. £
6,549 1,649	3,690 690	60 10	550 70	— —	575 88	Oz. } Silver. £
25,592	10	1,156,290	17,400	2,500	3,230	£ Specie : Gold.
5,375	539	1,061	5,405	4,310	19,034	£ Silver.
511,686	17,174,546	13,183,914	12,470,599	12,472,344	14,554,837	£ (TOTAL VALUE OF PRINCIPAL AND OTHER ARTICLES.)

(b) Including Carpeting, Ruggeting, and Printed Felt.

## VICTORIA.—EXPORTS.

VICTORIA—EXPORTS.	1882.	1883.	1884.	1885.	1886.	1887.
PRINCIPAL ARTICLES.						
Apparel and Slops - - - - -	£ 334,688	311,597	311,617	318,760	318,012	199,450
Bark - - - - -	Tons 2,700	3,102	2,203	2,115	3,302	1,733
	£ 23,845	30,488	21,807	21,563	30,782	16,152
Books, Printed - - - - -	£ 80,934	85,080	87,053	78,468	73,295	65,236
Boots and Shoes - - - - -	£ 73,037	64,015	57,467	46,745	49,200	42,261
Butter - - - - -	Cwts. 12,476	15,225	19,856	12,254	11,255	7,234
	£ 67,517	76,417	102,322	69,035	61,436	29,214
Coal - - - - -	Tons 58	122	42	84	194	325
	£ 99	175	100	173	312	417
Coke and Charcoal - - - - -	Tons 302	410	522	251	368	337
	£ 478	686	469	409	482	446
Flour and Biscuits - - - - -	Tons 22,944	22,448	29,513	33,425	33,145	39,147
	£ 339,458	295,571	339,811	363,896	392,521	451,543
Grain: - - - - -	Tons 2,741	1,215	1,921	1,251	977	1,326
Oats - - - - -	£ 28,550	10,661	-15,833	10,240	6,787	14,774
Wheat - - - - -	Tons 62,016	36,177	184,711	57,890	21,496	56,482
	£ 627,029	366,156	1,429,715	408,537	106,916	416,487
Other, including Rice and Malt - - - - -	Bush. 133,434	57,001	93,613	50,906	26,934	29,081
	Tons 3,717	3,675	4,041	1,857	2,377	2,706
	£ 175,390	81,935	88,136	44,153	35,093	42,037
Hay and Chaff - - - - -	Tons 23,723	21,541	34,681	16,401	34,619	11,947
	£ 146,199	125,919	194,393	84,825	174,139	63,660
Hides - - - - -	No. 10,764	5,753	10,030	12,170	11,768	17,134
	£ 6,838	4,118	8,696	10,284	9,581	15,250
Leather (unmanufactured) - - - - -	£ 348,291	376,008	357,903	358,468	273,569	223,643
Live Stock (a) - - - - -	No. 234,674	272,168	412,839	1,013,543	269,110	584,121
	£ 609,761	804,836	762,988	900,801	393,516	529,753
Machinery (b) - - - - -	£ 168,613	184,135	136,819	131,318	79,458	138,851
Meats: - - - - -	Lbs. 2,132,368	1,113,728	4,633,776	4,379,984	4,411,008	1,727,000
Frozen - - - - -	£ 19,444	12,220	53,196	61,617	70,319	27,270
Preserved (except salted) - - - - -	Lbs. 3,074,341	3,226,988	2,670,259	1,492,817	622,662	633,196
	£ 74,061	76,149	63,904	38,600	18,088	14,684
Potatoes - - - - -	Tons 28,397	25,750	38,747	35,327	32,420	10,592
	£ 110,544	110,885	148,929	103,644	120,532	37,861
Rskins - - - - -	No. 6,134,188	4,882,519	6,425,626	4,563,146	1,951,806	3,558,034
	£ 129,267	117,538	139,942	92,149	96,763	104,874
Soap - - - - -	Lbs. 1,743,691	1,449,912	1,723,935	2,155,445	1,758,067	1,329,241
	£ 15,747	13,090	16,186	18,834	13,745	13,933
Sugar of all kinds, including Glucose and Molasses - - - - -	Cwts. 175,063	170,473	163,758	151,536	137,622	142,980
	£ 267,560	258,966	222,741	166,059	141,494	142,316
Tallow - - - - -	Tons 6,126	6,679	7,603	6,087	5,893	4,440
	£ 189,304	232,400	256,686	155,918	121,900	85,640
Tea - - - - -	Lbs. 4,563,329	5,780,124	4,977,489	5,787,927	5,230,207	7,263,567
	£ 331,916	395,046	359,325	370,812	322,299	420,859
Vine - - - - -	Galls. 107,372	89,415	98,542	108,857	158,458	203,650
	£ 53,319	44,004	46,563	47,924	56,251	58,404
Wool - - - - -	Lbs. 108,028,601	109,616,610	119,542,407	106,278,038	108,034,839	115,461,606
	£ 5,902,624	6,054,613	6,342,887	5,028,011	4,999,692	5,073,491
Woolen Piece Goods - - - - -	£ 95,594	95,812	82,316	116,747	73,764	79,758
Million and Specie: - - - - -	Ozs. 373,190	417,304	189,866	87,610	84,229	60,693
Gold - - - - -	£ 1,497,116	1,665,261	760,875	353,362	336,874	243,425
Silver - - - - -	Ozs. 71,446	34,721	35,550	85,194	88,308	26,034
	£ 15,495	7,546	7,900	17,876	17,337	5,369
Specie: Gold - - - - -	£ 2,208,221	2,251,278	1,249,420	3,956,173	1,610,829	1,011,121
Silver - - - - -	£ 8,007	1,060	1,237	3,121	6,623	1,415
TOTAL VALUE OF PRINCIPAL AND OTHER ARTICLES - - - - -	£ 16,193,579	16,398,863	16,050,465	15,551,758	11,795,321	11,351,145

(a) Horses, cattle, sheep, and pigs.

## No. 21--Continued

## VICTORIA.—EXPORTS.

1891.	1892.	1893.	1894.	1895.	1896.	VICTORIA—EXPORTS.
191,702	169,733	87,335	85,022	105,592	151,127	PRINCIPAL ARTICLES.
7,807	4,027	3,288	3,161	3,808	2,359	Apparel and Slops.
64,123	38,883	27,027	22,241	23,059	17,046	Tons } Bark.
70,172	67,971	61,745	66,604	72,790	80,385	£ } Books, Printed.
67,197	26,339	19,295	18,796	23,560	44,664	£ } Boots and Shoes.
41,891	63,377	125,048	211,466	229,114	197,953	Cwts. } Butter.
228,172	355,941	573,932	898,379	978,687	874,710	£ } Coal.
691	517	445	488	159	314	Tons } Coke and Charcoal.
794	517	423	311	120	354	£ } Flour and Biscuits.
775	483	449	190	207	290	Tons } Grain :
464	1,524	1,458	297	412	610	£ } Oats.
4,425	44,570	38,000	41,490	26,376	3,696	Tons } Wheat.
68,347	519,198	350,490	300,314	226,180	78,401	£ } Other, including Rice and Malt.
1,601	1,670	6,002	4,095	7,296	1,439	Tons } Hay and Chaff.
4,619	10,771	35,386	19,857	31,678	10,141	£ } Hides.
17,096	99,078	124,017	149,296	92,684	10,778	Tons } Leather (unmanufactured).
99,626	776,278	717,087	660,718	403,780	91,605	£ } Live Stock (a).
16,514	137,899	118,510	67,708	130,440	81,323	Bush. } Machinery (b).
5,621	9,823	11,014	12,882	7,671	2,592	Tons } Meats :
9,671	102,868	98,028	78,112	74,158	48,835	£ } Frozen.
6,477	40,748	44,958	33,751	22,122	24,771	Tons } Preserved (except salted).
16,663	149,292	123,432	93,885	96,289	107,346	£ } Potatoes.
2,261	20,192	19,759	23,724	30,325	20,261	No. } Skins.
17,293	17,293	11,518	14,596	21,225	13,613	£ } Soap.
25,082	257,684	215,240	219,013	280,103	313,135	£ } Sugar of all kinds, including Glucose and Molasses.
29,220	180,687	94,068	156,278	200,062	192,990	No. } Tallow.
49,128	443,534	271,421	281,481	293,638	337,180	£ } Tea.
16,261	106,330	92,279	97,325	127,416	240,179	£ } Wine.
-	1,179,360	5,493,104	11,192,300	17,799,900	19,200,300	Lbs. } Wool.
-	12,403	74,806	126,945	193,981	179,040	£ } Woollen Piece Goods.
1,89,302	2,081,070	842,171	2,509,985	3,145,943 (c)	5,013,689	Lbs. } Bullion and Specie :
2,292	54,211	16,129	44,886	48,488	81,473	£ } Bullion : Gold.
3,594	11,246	11,681	8,416	14,631	12,582	Tons } Silver.
31,883	33,525	37,859	22,957	24,991	40,107	£ } Specie : Gold.
6,63,457	9,619,472	13,523,877	13,059,921	12,332,586	10,468,292	No. } TOTAL VALUE OF PRINCIPAL AND OTHER ARTICLES.
19,729	259,792	380,255	253,129	284,712	294,064	£ }
1,84,129	769,422	648,228	565,298	544,101	730,504	Lbs. }
2,795	14,226	14,737	13,735	14,119	16,705	£ }
26,158	129,783	119,075	149,922	88,894	144,110	Cwts. }
171,695	121,335	110,971	138,070	82,455	134,392	£ }
7,392	8,183	11,009	13,712	12,528	10,127	Tons }
93,412	163,685	228,092	281,979	249,904	180,855	£ }
4,64,276	7,627,289	6,026,341	6,825,739	5,570,604	4,359,227	Lbs. }
29,612	364,774	265,107	271,346	228,676	179,712	£ }
254,857	273,253	359,879	370,004	365,171	388,909	Galls. }
69,785	63,235	70,680	57,446	72,928	75,129	£ }
165,596,377	159,892,425	154,226,170	152,779,229	162,779,229	146,516,567	Lbs. }
2,168,992	6,619,141	5,103,907	4,742,522	5,151,153	4,959,404	£ }
64,628	28,928	29,683	26,925	45,540	39,303	£ }
103,961	1,206	23,074	8,813	30,753	15,546	Ozs. }
423,709	4,509	95,992	35,798	122,501	64,605	£ }
1,692	25,232	39,667	10,515	37,684	2,192	Ozs. }
371	4,230	5,983	1,311	4,853	342	£ }
2,217,734	1,244,388	2,755,187	3,682,877	3,628,236	3,234,307	£ }
20,880	11,242	11,381	15,218	8,372	10,637	£ }
16,096,743	14,214,546	13,208,551	14,026,546	14,547,732	14,198,518	£ }

(b) Including steam engines and boilers, but excluding sewing machines.  
(c) And 178 packages the value of which is included above.

## SOUTH AUSTRALIA (a).—IMPORTS.

SOUTH AUSTRALIA—IMPORTS (b).		1882.	1883.	1884.	1885.	1886.	1887.	1888.
PRINCIPAL ARTICLES.								
Apparel and Slops (c)	£	390,035	322,503	253,300	232,983	167,305	103,454	144,421
Bags and Sacks	No. £	4,153,068 115,944	4,834,344 131,451	4,001,630 91,730	4,901,338 93,453	4,672,644 33,604	4,874,664 103,156	6,067,811 160,300
Beer, Porter, Ale, &c.	Gallons £	428,189 76,327	498,944 93,047	424,392 75,332	387,045 71,179	319,979 53,892	337,388 58,738	412,211 67,900
Books, Printed	£	55,543	51,299	59,194	58,495	44,451	37,467	42,235
Boots and Shoes	£	144,680	134,436	125,975	134,300	96,061	63,883	74,840
Coal	Tons £	137,394 103,804	135,749 89,374	178,309 117,536	148,483 94,843	124,851 68,061	142,552 79,068	134,900 88,000
Coke	Tons £	988 1,679	741 1,642	1,167 2,322	2,182 5,389	12,617 31,503	11,518 18,048	35,700 56,330
Cutlery and Hardware	£	113,419	101,901	90,363	82,295	44,471	(d) 37,440	(d) 83,100
Drapery, Piece Goods, (Cloths, Hugs, &c.)	£	969,545	1,126,018	795,747	782,423	528,790	512,105	838,400
Drugs and Chemicals	£	—	—	—	—	55,433	49,027	37,500
Patent Medicines	£	—	—	—	—	—	6,173	21,770
Druggists' Wares	£	75,328	74,717	74,303	78,989	7,965	13,291	5,000
Groceries and Oilmen's Stores (e)	£	329,724	225,250	123,255	121,187	113,548	102,005	166,900
Iron :								
Bar, Sheet, Hoop, and Rod	Tons £	8,218 67,775	8,948 60,145	6,088 48,957	7,140 52,381	5,415 37,468	4,708 32,115	7,300 47,900
Galvanized, Plain, and Corrugated	Tons £	7,218 131,643	6,761 117,213	6,005 101,110	6,540 102,342	2,841 41,411	3,272 45,011	6,900 109,600
Machinery (not Agricultural) and Engines	£	70,836	75,502	55,634	66,211	62,972	98,668	110,200
Machinery and Implements, Agricultural	£	33,471	42,506	49,498	24,358	29,158	37,049	22,700
Silver Lead :	Tons	—	—	—	194	2,471	10,727	15,700
Metal	£	—	—	—	19,025	253,542	573,340	781,600
Ore	Tons £	—	—	107 2,412	1,942 61,748	2,031 78,196	1,518 46,129	8,000 112,300
Spirits :	Gallons	109,304	113,458	84,416	101,543	65,190	51,286	71,500
Brandy	£	58,149	62,484	47,862	49,645	34,593	27,585	39,500
Whiskey	Gallons £	104,381 41,631	115,667 49,369	115,122 50,877	116,707 49,892	111,355 43,547	111,823 41,379	133,000 46,900
Sugar	Cwts. £	263,652 364,723	296,125 439,432	392,988 382,845	233,580 245,247	232,490 230,780	270,206 239,186	248,400 250,700
Tea	Lbs. £	2,810,896 157,523	1,781,231 93,661	2,229,093 115,369	2,551,684 121,818	1,991,786 94,104	2,093,212 121,656	3,280,600 130,900
Tobacco :								
Manufactured (excluding Cigars)	Lbs. £	267,365 21,147	274,053 18,194	251,210 18,981	329,838 24,281	247,239 19,494	240,356 18,175	296,000 22,500
Unmanufactured	Lbs. £	545,927 26,072	365,218 12,380	427,906 15,850	338,182 14,507	798,364 29,397	374,409 13,908	339,200 12,200
Wine	Gallons £	58,240 36,744	49,226 29,739	33,958 29,742	28,043 17,407	29,681 16,500	24,034 14,198	41,000 27,100
Wood and Timber of all kinds	£	349,808	238,416	234,483	201,691	124,303	83,098	191,100
Wool	Lbs. £	17,775,663 863,874	13,239,299 661,178	16,816,068 793,200	6,924,785 259,933	7,632,170 734,867	19,986,481 739,239	9,001,000 283,500
Bullion and Specie :								
Bullion : Gold	Ozs. £	4 14	327 1,143	— —	— —	— —	1,957 7,233	— —
Silver	Ozs. £	2,122 529	1,114 270	1,939 479	32,471 6,533	401,908 75,913	13,000 3,232	91,000 18,000
Specie : Gold	£	82,000	70,600	360,000	385,019	215,000	227,030	—
Silver	£	20,600	—	—	—	4,500	—	—
TOTAL VALUE OF PRINCIPAL AND OTHER ARTICLES	£	6,707,788	6,310,055	5,749,353	5,280,014	4,862,750	5,096,901	5,413,600

(a) Exclusive of the Northern Territory, for which see pp. 58-9.  
 (b) Exclusive of overland traffic in Live Stock, but inclusive of other border and River Murray trade, so far as regards same.



No. 21—Continued.

## SOUTH AUSTRALIA (a).—IMPORTS.

1891.	1892.	1893.	1894.	1895.	1896.	SOUTH AUSTRALIA—IMPORTS (b).
						PRINCIPAL ARTICLES.
						Apparel and Slops (c).
						Yds. } Bags and Sacks.
						£ } "
						Gallons } Beer, Porter, Ale, &c.
						£ } "
						£ } Books, Printed.
						£ } Boots and Shoes.
						Tons } Coal.
						£ } "
						Tons } Coke.
						£ } "
						£ } Cutlery and Hardware.
						£ } Drapery, Piece Goods, Cloths, Rugs, &c.
						£ } Drugs and Chemicals.
						£ } Patent Medicines.
						£ } Druggists' Wares.
						£ } Groceries and Oilmen's Stores (e).
						Iron :
						Tons } Bar, Sheet, Hoop, and Rod.
						£ } "
						Tons } Galvanized, Plain, and Corrugated.
						£ } "
						£ } Machinery (not Agricultural) and Engines.
						£ } Machinery and Implements, Agricultural.
						Tons } Silver Lead :
						£ } Metal.
						Tons } Ore.
						£ } "
						Gallons } Spirits :
						£ } Brandy.
						Gallons } Whiskey.
						£ } "
						Cwts. } Sugar.
						£ } "
						Lbs. } Tea.
						£ } "
						Tobacco :
						Lbs. } Manufactured (excluding Cigars).
						£ } "
						Lbs. } Unmanufactured.
						£ } "
						Gallons } Wine.
						£ } "
						£ } Wood and Timber of all kinds.
						Lbs. } Wool.
						£ } "
						Ozs. } Bullion and Specie :
						£ } Bullion : Gold.
						£ } " " " "
						Ozs. } Silver.
						£ } "
						£ } Specie : Gold.
						£ } Silver.
						£ } (TOTAL VALUE OF PRINCIPAL AND OTHER ARTICLES.)

(a) Including Mackintosh Clothing.

(b) Including Ironmongery.

(c) Including Hosiery, Cosmetics, Chocolate, Cheese, Butter, Dried Fruits, Confectionery, and Preserved Provisions, &amp;c.

## SOUTH AUSTRALIA (a).—EXPORTS.

SOUTH AUSTRALIA—EXPORTS (b).		1882.	1883.	1884.	1885.	1886.	1887.
PRINCIPAL ARTICLES.							
Apparel and Slops (c)	£	23,233	17,470	19,401	17,113	17,089	15,977
Bags and Sacks	£	17,294	18,764	15,252	11,019	15,987	16,890
Bark	{ Tons £	4,557 40,131	4,733 48,582	4,513 45,049	4,442 43,825	4,732 51,176	5,632 56,985
Butter	{ Cwts. £	1,652 8,686	2,012 9,209	2,445 10,871	1,908 9,957	730 4,021	1,761 7,444
Coal	{ Tons £	1 4	58 120	1,237 1,262	543 648	635 657	127 157
Coke	{ Tons £	8 41	15 66	4 19	16 65	1,784 7,209	14 42
Copper :							
Metal	{ Cwts. £	73,212 260,449	67,979 234,802	91,441 287,754	70,354 194,097	(d) 72,751 (d) 172,469	(d) 78,090 (d) 187,921
Ore	{ Tons £	25,897 195,686	18,687 140,545	23,968 181,477	18,639 128,893	14,782 58,538	12,690 53,706
Drapery	£	37,610	42,974	55,050	61,852	67,723	86,632
Flour	{ Tons £	70,705 898,077	63,788 753,745	85,111 794,812	68,981 589,098	51,792 548,076	71,893 697,874
Grain :							
Wheat	{ Qrs. £	321,752 635,526	132,193 265,588	1,056,886 1,694,005	1,134,193 1,591,468	51,078 86,492	244,456 375,526
Hay and Chaff	{ Tons £	3,006 17,560	2,723 15,448	4,661 19,076	5,017 20,192	5,201 23,530	10,312 36,886
Live Stock (Horses, Cattle, Sheep, and Pigs)	{ No. £	4,404 67,764	3,528 55,511	4,593 82,071	2,677 48,486	3,189 40,313	94,997 69,285
Lead :							
Metal	{ Tons £	1 30	1 16	1 24	9 167	1 18	14 123
Silver Lead :							
Metal	{ Tons £	— —	— —	— —	194 19,025	2,471 255,542	10,249 604,025
Ore	{ Tons £	— —	— —	2,358 66,592	1,977 63,144	2,056 78,646	1,877 39,255
Skins :							
Kangaroo	£	806	1,443	4,303	9,464	13,791	39,598
Sheep	£	60,185	50,822	87,455	82,958	85,581	98,798
Sugar (c)	{ Cwts. £	23,612 34,345	24,485 33,454	24,020 34,047	25,071 28,347	20,014 21,776	33,437 32,713
Wine	{ Gallons £	76,290 25,412	97,024 28,174	55,889 19,495	78,280 28,145	95,644 31,031	104,215 32,790
Wool	{ Lbs. £	57,926,306 2,400,563	55,463,920 2,406,768	64,112,240 2,616,626	52,254,432 1,671,775	58,493,555 1,955,207	62,075,113 2,036,801
Bullion and Specie :							
Bullion : Gold	{ Ozs. £	1,153 4,634	3,025 11,777	3,970 15,469	4,692 18,295	8,825 32,535	19,082 72,003
Silver	{ Ozs. £	— —	— —	— —	36,078 7,253	400,098 75,480	— —
Specie : Gold	£	81,464	132,897	19,237	226,599	227,333	2,500
Silver	£	2,280	850	1,170	3,350	1,000	1,000
TOTAL VALUE OF PRINCIPAL AND OTHER ARTICLES	£	5,359,890	4,883,461	6,623,704	5,417,145	4,489,038	5,330,780

(a) Exclusive of the Northern Territory, for which see pp. 34-5.

(b) Exclusive of overland traffic in Live Stock but inclusive of other border and River Murray trade, so far as reported.

No. 21—Continued.

## SOUTH AUSTRALIA (a).—EXPORTS.

1891.	1892.	1893.	1894.	1895.	1896.	SOUTH AUSTRALIA—EXPORTS (b).	
PRINCIPAL ARTICLES.							
79,050	59,016	49,685	42,886	49,218	78,956	£	Apparel and Slops (c).
38,639	49,702	29,182	15,389	16,214	34,189	£	Bags and Sacks.
3,294	3,039	1,132	5,132	7,157	7,331	Tons	} Bark.
40,989	34,244	28,718	40,632	48,781	51,682	£	
5,595	5,154	9,321	17,012	17,258	9,029	Cwts.	} Butter.
27,795	29,629	37,304	68,365	77,500	44,592	£	
22,857	21,674	25,796	41,488	31,605	36,834	Tons	} Coal.
24,541	17,966	16,731	26,145	21,040	22,096	£	
57,372	46,882	67,780	66,462	45,503	43,150	Tons	} Coke.
39,045	78,990	86,714	68,652	45,638	43,443	£	
(d) 71,198	(d) 53,752	(d) 86,658	(d) 99,429	(d) 103,491	(d) 92,280	Cwts.	} Copper : Metal.
(d) 182,886	(d) 133,593	(d) 209,536	(d) 239,555	(d) 226,747	(d) 219,464	£	
12,026	10,506	1,263	309	212	348	Tons	} Ore.
53,175	43,485	5,840	1,963	1,607	3,150	£	
72,682	46,796	40,868	51,017	50,465	62,284	£	Drapery.
25,946	23,398	36,983	48,047	57,029	51,117	Tons	} Flour.
647,255	599,022	331,698	327,979	393,239	523,541	£	
Cwts.	Cwts.	Cwts.	Cwts.	Cwts.	Barrels	—	} Grain : Wheat.
1,722,072	981,558	2,773,084	3,732,439	2,116,225	455,942	£	
1,239,397	236,924	737,254	741,920	445,462	89,515	£	
6,514	6,114	5,458	14,146	37,147	33,205	Tons	} Hay and Chaff.
18,302	23,189	12,456	35,732	102,444	124,288	£	
26,225	23,106	19,729	84,751	118,317	110,587	No.	} Live Stock (Horses, Cattle, Sheep, and Pigs).
72,578	48,947	40,813	53,402	105,109	131,073	£	
6,122	10,026	16,805	19,663	20,439	23,968	Tons	} Lead : Metal.
119,017	113,122	168,831	183,560	192,244	236,724	£	
61,341	45,633	56,013	29,467	24,738	13,651	Tons	} Silver Lead : Metal.
1,047,103	2,129,918	1,995,488	1,323,946	695,262	233,311	£	
1,296	1,943	3,874	7,845	44,133	127,400	Tons	} Ore.
194,291	19,293	16,968	38,822	226,403	730,472	£	
92,303	52,398	17,628	7,085	15,776	10,439	£	} Skins : Kangaroo. Sheep.
134,503	159,563	169,501	158,485	158,981	163,168	£	
41,281	64,364	71,925	80,183	103,185	129,039	Cwts.	} Sugar (c).
44,984	62,817	73,906	81,796	101,679	112,571	£	
290,726	255,495	267,030	262,429	353,966	402,627	Gallons	} Wine.
79,134	72,599	51,173	53,095	64,880	81,747	£	
86,977,224	65,868,922	68,992,969	32,287,496	88,842,576	65,324,280	Lbs.	} Wool.
2,166,125	1,954,463	2,001,277	1,742,656	1,880,514	1,790,700	£	
2,154	6,763	11,829	11,252	18,587	8,525	Ozs.	} Bullion and Specie : Bullion : Gold.
28,229	26,829	45,023	42,700	67,977	31,581	£	
2,126,119	2,965,616	6,281,896	7,048,731	7,972,764	7,828,358	Ozs.	} Silver.
412,982	594,597	868,145	893,225	1,025,953	1,022,351	£	
128,000	191,590	318,234	55,470	47,805	134,700	£	} Specie : Gold Silver.
2,690	549	4,000	4,500	6,000	4,225	£	
24,522,949	7,819,329	8,463,996	7,361,774	7,177,038	7,594,054	£	TOTAL VALUE OF PRINCIPAL AND OTHER ARTICLES.

Sewing Machines, Clothing.

Sewing Machines and Trunks, but including Loaf Sugar.

(d) Including Yellow Metal, not separately shown since 1885.

WESTERN AUSTRALIA.—IMPORTS.  
EXPORTS.

1891.	1892.	1893.	1894.	1895.	1896.	WESTERN AUSTRALIA—IMPORTS.	
14,286	19,802	22,075	22,654	34,750	55,557	£	PRINCIPAL ARTICLES.
18,760	15,442	20,083	22,482	125,445	292,006	£	Apothecaries' Wares.
21,910	27,034	35,513	770,000	1,451,711	(a)	£	Apparel and Slops.
7,007	9,111	11,871	22,120	37,403	79,625	£	Bacon, Hams and Tongues.
33,399	45,224	47,115	412,189	508,326	827,538	Gallons	Beer.
42,367	55,588	59,439	56,101	62,800	115,943	£	Boots and Shoes.
2,614	34,719	28,315	39,955	68,875	51,909	£	Bran and Pollard.
7,014	14,145	11,185	10,865	25,644	3,190,500	£	Butter.
56,734	697,444	847,592	1,200,474	1,907,013	148,971	£	Coal.
2,781	29,070	363,148	50,351	73,999	148,971	£	
11,851	25,294	18,815	25,933	38,500	60,710	Tons	
12,767	1,684,000	1,752,292	21,782	29,479	39,503	£	
Bags.	Bales.	Packages.	Packages.	Packages.	Packages.		
2,221	1,752	2,106	44	368	4,022	£	Coke and Patent Fuel.
372	182	288	16	102	497	£	
23,268	312,074	225,677	457,515	950,521	1,205,700	Bushels	Corn and Grain (except Rice).
828	4,911	39,324	48,147	186,557	100,800	£	Drapery and Haberdashery.
16,764	170,638	133,015	141,552	228,148	338,081	£	Flour (excluding Meal).
8,229	96,646	92,240	145,518	201,901	297,770	Cwt.	Hardware and Cutlery.
19,113	48,323	46,129	44,475	63,150	152,135	£	Hay and Chaff.
19,711	11,584	8,518	18,465	(b) 43,518	(b) 111,828	Tons.	Iron:
1,564	3,638	515	7,929	14,573	(a)	£	Wire and Wire Fencing. (c)
2,291	15,753	2,069	37,745	51,819	73,245	£	(Galvanized Iron.
2,762	21,314	12,318	15,882	13,169	16,105	£	Ironmongery.
2,543	24,113	27,493	37,695	67,157	150,252	£	
19,229	19,738	14,091	12,684	(d)	(d)	£	
36	1,392	814	3,907	3,704	5,652	No.	Live Stock:
2,759	55,689	352,590	59,712	43,378	83,835	£	Horses.
599	11,519	6,937	7,909	11,831	17,756	£	Machinery:
2,048	27,458	46,862	82,672	187,235	519,117	£	Agricultural.
11,591	22,637	16,371	42,816	47,100	79,001	£	Other (including Steam Engines).
1,599	25,148	22,974	6,654	13,115	31,088	£	Meats, Preserved or Salted (excluding Bacon and Hams).
5,792	82,926	244,988	144,283	189,734	468,074	£	Oilmen's Stores. (r)
1,718	34,323	22,803	24,607	34,260	56,606	Gallons	Railway Material.
1,539	17,195	11,402	13,208	19,308	32,162	£	Spirits:
1,758	58,362	56,112	72,251	129,451	106,950	Gallons	Brandy.
1,136	19,454	18,794	28,931	51,121	77,089	£	Whiskey.
348	45,193	52,140	69,089	75,798	131,695	Cwt.	Sugar (all kinds).
4,010	56,421	51,940	57,117	66,554	96,027	£	Tea.
1,784	64,371	54,825	79,097	84,164	1,414,992	Lbs.	Tobacco of all kinds (including Cigars and Snuff).
8,222	32,247	27,426	41,912	36,440	59,957	£	Wine.
1,100	29,325	24,078	34,317	53,546	93,701	£	Wood and Timber.
1,244	21,029	20,354	28,344	54,363	92,519	Gallons	Bullion and Specie:
1,732	14,809	12,716	19,329	36,904	71,093	£	Bullion: Gold.
1,377	22,373	12,884	17,218	45,586	141,659	£	Bullion: Silver.
					450	£	Specie: Gold.
						£	Silver.
		1,45,000	227,900	908,000	959,370	£	
		4,300	11,700	18,400	29,419	£	
1,589	1,011,029	1,494,438	2,114,414	3,774,951	6,493,557	£	TOTAL VALUE OF PRINCIPAL AND OTHER ARTICLES.

1891.	1892.	1893.	1894.	1895.	1896.	WESTERN AUSTRALIA—EXPORTS.	
		6,243	8,191	14,857	14,435	Tons	PRINCIPAL ARTICLES.
		8,750	9,006	18,535	15,041	£	Coal.
						Tons	Coke and Patent Fuel
		1,929	2,239	199	1,690	Tons	Gunns.
		7,052	3,919	200	4,506	£	
		30,000	25,000	20,000	20,000	£	Pearls. (f)
		588	529	417	364	Tons	Shells (Mother-of-Pearl and Sharks Bay).
		59,254	37,865	27,298	39,213	£	Skins.
		23,975	14,775	18,588	18,111	£	
		3,893	2,785	3,851	6,848	Tons	Timber:
		32,160	23,430	30,863	65,801	£	Sandalwood.
		10,290	21,274	25,106	39,972	Lords	Other.
		33,868	74,804	88,146	116,429	£	
		10,742,348	9,432,870	8,280,805	10,985,659	Lbs.	Wool.
		244,972	232,291	183,510	267,503	£	
						Ozs.	Bullion and Specie:
		110,991	267,131	231,513	281,235	£	Bullion: Gold.
		421,385	787,099	879,718	1,068,808	£	Silver.
						£	Specie: Gold.
		21,061		4,500	92	£	Silver.
						£	
						£	TOTAL VALUE OF PRINCIPAL AND OTHER ARTICLES.

(s) Estimated value (t) The total export of Gold cannot be shown owing to returns, but 3,493 ozs., value 19,000., were returned as exported.

WESTERN AUSTRALIA.—IMPORTS.  
EXPORTS.

WESTERN AUSTRALIA—IMPORTS.		1882.	1883.	1884.	1885.	1886.	1887.
PRINCIPAL ARTICLES.							
Apothecaries Wares	£	6,409	6,285	6,507	7,451	10,177	8,005
Apparel and Slops	£	15,335	21,185	13,965	15,438	17,569	11,086
Bacon, Hams and Tongues	Lbs.	66,733	67,123	86,795	94,108	126,580	150,046
	£	3,337	3,356	4,340	4,705	6,329	7,502
Beer	Gallons	117,126	136,627	135,062	142,306	243,510	298,247
	£	13,432	15,481	15,567	15,764	28,790	30,710
Boots and Shoes	£	10,715	12,774	11,204	12,507	16,050	17,062
Bran and Pollard	£	5,001	5,164	2,507	3,718	2,100	12,077
Butter	Lbs.	180,965	194,170	254,540	237,604	305,181	379,293
	£	7,540	8,000	10,608	9,900	12,716	15,804
Coal	Tons	—(a)	—(a)	—(a)	—(a)	—(a)	—(a)
	£	6,955	6,738	9,468	1,523	2,293	2,579
Coke and Patent Fuel	£	6,955	6,738	9,468	1,523	—(a)	—(a)
						127	443
Corn and Grain (except Rice)	Bushels	—	403,815	45,733	10,086	60,450	145,855
	£	18,001	18,724	7,776	9,739	10,085	26,512
Drapery and Haberdashery	£	78,594	82,979	89,676	102,330	114,137	102,570
Flour (excluding Meal)	Circa.	—	55,989	34,070	33,282	28,050	30,578
	£	30,321	33,593	20,802	19,909	17,196	54,247
Hardware and Cutlery	£	10,852	10,745	8,282	9,461	16,785	6,985
Hay and Chaff	Tons	(a)	393	204	340	574	1,139
	£	6,044	2,100	1,124	1,869	3,157	6,293
Iron:							
Wire and Wire Fencing (c)	£	9,187	12,160	11,936	12,126	14,185	10,956
Galvanized Iron	£	7,300	8,739	10,252	12,211	22,620	13,454
Ironmongery	£	12,089	11,952	9,013	11,679	13,984	10,373
Live Stock:							
Horses	No.	—	—	—	—	—	—
Machinery:							
Agricultural	£	4,343	5,357	4,808	4,304	3,433	4,232
Other (including Steam Engines)	£	7,012	7,536	8,104	13,026	17,905	8,883
Meats, Preserved or Salted (excluding Bacon and Hams)	£	1,420	2,727	4,176	3,065	5,790	6,538
Oilmen's Stores (c)	£	16,311	16,654	16,450	18,339	26,527	32,224
Railway Material	£	3,212	3,479	23,749	31,364	54,779	111,896
Spirits:							
Brandy	Gallons	14,308	19,311	16,488	14,219	10,553	16,320
	£	8,585	11,586	9,893	8,531	11,732	9,792
Whiskey	Gallons	9,780	10,380	9,416	12,728	22,481	18,675
	£	1,712	1,817	1,648	2,227	3,934	3,251
Sugar (all kinds)	Circa.	25,797	20,486	22,561	27,491	32,159	40,235
	£	34,116	30,081	45,586	38,488	45,023	56,329
Tea	Lbs.	346,506	250,252	213,537	330,990	443,979	417,088
	£	23,100	16,083	14,236	22,063	29,509	27,806
Tobacco of all kinds (including Cigars and Snuff)	£	8,290	11,022	7,573	9,863	11,987	13,357
Wine	Gallons	9,690	9,945	9,624	9,081	13,924	11,214
	£	3,870	4,335	4,077	4,233	5,869	4,750
Wood and Timber	£	3,551	5,731	2,405	10,161	14,031	5,194
Bullion and Specie:							
Lullion: Gold	£	—	—	—	—	—	—
Silver	£	—	—	—	—	—	—
Specie: Gold	£	16,125	1,272	16,000	62,180	17,500	35,000
Silver	£	—	—	—	—	—	—
TOTAL VALUE OF PRINCIPAL AND OTHER ARTICLES	£	508,755	516,847	521,167	650,301	758,012	812,214

Not separately shown.

WESTERN AUSTRALIA—EXPORTS		1882.	1883.	1884.	1885.	1886.	1887.
PRINCIPAL ARTICLES.							
Coal	Tons	—	—	—	—	—	—
	£	—	—	—	—	—	—
Coke and Patent Fuel	Tons	—	—	—	—	—	—
	£	—	—	—	—	—	—
Guano	Tons	—	456	1,163	578	10,158	3,158
	£	—	2,964	7,569	3,432	60,024	29,527
Pearls (f)	£	17,500	17,500	10,000	15,000	15,000	15,000
Shells (Mother-o'-Pearl and Sharks' Bay)	Tons	584	619	411	749	2,087	1,277
Skins	£	37,170	32,016	15,313	43,496	104,905	110,425
	£	1,969	650	609	2,250	6,351	16,959
Timber:							
Sandalwood	Tons	9,615	7,031	2,620	4,527	3,431	4,317
	£	96,050	56,250	20,960	36,216	27,450	34,532
Other	Loads	18,730	19,940	17,234	16,963	12,523	7,006
	£	93,650	79,760	(8,931)	67,850	50,092	28,284
Wool	Lbs.	4,819,758	3,801,927	4,272,948	4,068,000	6,139,917	6,075,713
	£	301,235	225,279	249,255	248,400	332,579	333,786
Bullion and Specie:							
Lullion: Gold	Ozs.	—	—	—	—	—(a)	4,873
Silver	£	—	—	—	—	1,217	19,492
Specie: Gold	£	—	—	—	—	—	—
Silver	£	—	—	—	—	—	—
TOTAL VALUE OF PRINCIPAL AND OTHER ARTICLES	£	588,066	447,010	406,693	446,662	630,393	604,661

(a) Quantity not stated.

(c) Inclusive of Wire-netting and staples and Cutlery.

WESTERN AUSTRALIA.—IMPORTS.  
EXPORTS.

1891.	1892.	1893.	1894.	1895.	1896.	WESTERN AUSTRALIA—IMPORTS.
14,280	19,8002	12,075	22,654	34,750	55,557	£
18,780	15,442	20,082	82,482	125,445	202,600	£
22,830	273,331	356,332	779,609	1,451,711	(a)	<i>Lbs.</i> } Apothecaries' Wares. Apparel and Stops.
7,097	9,111	11,871	22,120	37,403	79,025	£
21,900	456,2229	471,156	412,180	508,326	827,538	<i>Gallons</i> } Bacon, Hams and Tongues.
6,267	55,5888	565,429	56,101	62,900	115,943	£
8,634	34,719	28,315	30,955	58,875	87,782	£
7,034	14,1335	11,485	10,935	25,644	51,069	£
56,714	697,444	867,562	1,360,474	1,907,913	3,190,509	<i>Lbs.</i> } Beer. Butter.
2,781	29,0359	39,148	50,351	73,999	148,971	£
11,671	35,3094	18,815	25,933	38,509	60,710	<i>Tons</i> } Boots and Shoes. Bran and Pollard.
11,678	13,8440	15,202	21,782	20,479	39,503	£
<i>Bars.</i>	<i>Bars.</i>	<i>Packages.</i>	<i>Packages.</i>	<i>Packages.</i>	<i>Packages.</i>	
1,923	1,7552	2,106	44	368	4,022	—
572	1,882	288	16	102	407	£
21,808	342,6719	235,677	487,815	950,521	1,205,700	<i>Bushels</i> } Coke and Patent Fuel.
28,265	49,112	30,394	48,147	136,557	160,800	£
16,764	179,6338	133,015	141,552	228,148	333,081	£
28,226	96,6440	92,240	145,518	201,901	297,770	<i>Cwts.</i> } Corn and Grain (except Rice). Drapery and Haberdashery.
18,112	48,3223	46,120	44,475	68,150	152,135	£
10,871	11,5881	8,518	18,405	(b) 43,518	(b) 111,828	£
1,564	3,9288	515	7,929	14,573	(a)	<i>Tons.</i> } Flour (excluding Meal). Hardware and Cutlery.
9,261	15,7553	2,069	37,745	51,819	73,245	£
22,762	21,3114	12,918	15,882	13,109	16,105	£
27,662	24,1119	27,669	37,695	67,157	150,252	£
18,229	19,7329	14,091	12,684	(d)	(d)	£
885	1,3992	514	3,997	3,704	5,632	<i>No.</i> } Live Stock : Horses.
20,730	55,6980	32,500	50,712	43,378	83,833	£
8,480	11,5119	6,937	7,909	11,831	17,756	£
39,663	27,3558	46,862	82,672	187,235	510,117	£
11,803	22,3357	16,971	42,816	47,100	79,604	£
25,400	25,148	22,274	6,054	13,115	31,088	£
47,792	82,9093	244,988	144,293	180,734	468,074	£
27,198	24,2693	22,803	24,607	24,260	56,666	<i>Gallons</i> } Spirits : Brandy.
12,599	17,195	11,402	13,208	19,308	32,162	£
45,788	58,3622	66,112	72,251	129,451	198,956	<i>Gallons</i> } Whiskey.
14,506	19,452	18,704	28,931	51,121	77,089	£
8,228	45,199	52,140	69,089	75,738	131,605	<i>Cwts.</i> } Sugar (all kinds).
86,410	56,491	51,940	57,117	56,554	96,027	£
679,840	644,251	548,525	796,097	848,164	1,414,992	<i>Lbs.</i> } Tea.
23,2002	32,247	27,426	41,912	36,440	59,937	£
26,682	29,225	24,078	34,317	53,546	93,761	£
21,840	23,026	20,354	28,344	24,363	92,519	£
15,792	14,906	12,716	19,220	36,694	71,693	£
15,577	22,373	12,884	17,248	45,586	141,650	£
—	—	—	—	—	450	£
100,000	10,000	135,000	227,000	908,000	950,370	£
2,000	1,300	4,300	11,700	18,400	20,419	£
1,289,892	1,291,109	1,494,428	2,114,414	3,774,951	6,493,557	£
						TOTAL VALUE OF PRINCIPAL AND OTHER ARTICLES.
1891.	1892.	1893.	1894.	1895.	1896.	WESTERN AUSTRALIA—EXPORTS.
—	—	6,242	8,191	14,857	14,435	<i>Tons</i> } PRINCIPAL ARTICLES. Coal.
—	—	8,750	9,090	18,535	15,041	£
—	—	—	—	—	—	<i>Tons</i> } Coke and Patent Fuel.
—	—	—	—	—	—	£
8,224	2,508	4,020	2,230	199	1,690	<i>Tons</i> } Guano.
21,622	4,299	7,052	3,919	291	4,506	£
69,090	80,084	30,000	25,000	20,000	20,000	£
1,530	822	588	529	417	364	<i>Tons</i> } Pearls. (f) Shells (Mother-o'-Pearl and Sharks Bay).
100,527	70,250	50,254	37,805	27,295	30,213	£
29,268	30,957	23,975	14,775	18,588	18,111	£
—	—	—	—	—	—	£
3,780	5,716	3,863	2,785	3,851	6,848	<i>Tons</i> } Timber : Sandalwood.
27,989	42,870	32,109	23,430	30,863	65,891	£
25,479	21,653	10,200	21,274	25,106	30,912	<i>Loads</i> } Other.
80,777	78,419	23,888	74,894	88,146	116,420	£
8,762,672	6,712,080	10,742,348	8,432,876	8,290,805	10,965,659	<i>Lbs.</i> } Wool.
1,28,200	279,793	244,972	232,201	183,510	297,503	£
—	—	—	—	—	—	£
30,213	30,548	110,891	297,131	231,513	281,215	<i>Ozs.</i> } Bullion and Specie : Bullion : Gold.
193,182	226,284	422,265	787,099	879,748	1,068,848	£
—	—	—	—	—	—	£
—	—	39,980	—	4,500	—	£
—	—	—	—	—	—	£
796,696	967,189	928,147	1,221,406	1,322,554	1,652,225	£
						TOTAL VALUE OF PRINCIPAL AND OTHER ARTICLES.

Continued elsewhere.

(f) Estimated value

(g) The total export of Gold cannot be shown owing to the numerous returns but 3,600 ozs. value 11,880*l.* were returned as exported.

No. 21—Continued.

TASMANIA.—IMPORTS.

TASMANIA—IMPORTS.	1882.	1883.	1884.	1885.	1886.	1887.
PRINCIPAL ARTICLES.						
Bags and Sacks (a) - - -	£ 36,004	29,594	20,384	20,485	21,106	17,705
Boots and Shoes - - -	£ 46,974	44,212	40,911	50,053	52,280	31,483
Coal - - - - -	Tons (b)(c) 33,761	33,987	39,062	42,297	36,098	31,123
	£ (c) 28,397	35,384	40,557	42,866	37,341	31,837
Coke - - - - -	Tons (d) -	-	-	-	-	-
	£ (d) -	-	-	-	-	-
Drapers' Goods (including Apparel and Slops) - - -	£ 462,042	493,326	413,619	416,214	451,512	387,618
Government Stores - - -	£ 18,412	21,822	24,127	38,274	97,379	15,329
Ironmongery and Hardware -	£ 136,966	184,441	131,083	136,157	121,102	116,833
Live Stock (Cattle and Sheep)	£ 15,814	22,177	34,897	69,711	50,146	61,361
Machinery - - - - -	£ 39,645	41,061	39,382	30,976	29,369	30,564
Railway or Tramway Materials - - - - -	£ 20,029	61,609	54,289	3,387	80,221	28,115
Stationery and Books - - -	£ 35,279	48,054	45,745	40,582	39,486	43,694
Sugar, Raw - - - - -	Cvts. 94,925	104,756	69,855	73,851	83,902	103,592
	Packs. 5,438	24,160	14,044	15,173	-	-
	£ 160,621	183,148	100,160	160,150	72,955	101,968
Tea - - - - -	Lbs. 385,906	312,431	456,099	450,245	779,904	835,805
	Packs. 2,795	13,906	13,520	14,032	-	-
	£ 48,087	39,674	43,793	43,403	35,077	40,649
Tobacco, Cigars, and Snuff - - -	Lbs. 23,243	26,303	18,531	18,444	295,033	222,207
	Packs. 1,404	1,350	1,382	1,396	100	-
	£ 23,730	23,932	23,282	21,784	23,180	19,825
Wine - - - - -	£ 19,172	14,706	12,399	12,466	9,763	11,342
Bullion and Specie :						
Bullion : Gold - - -	£ -	-	-	-	-	-
Silver - - -	£ -	-	-	-	-	-
Specie : Gold - - -	£ -	10,000	118,035	50,500	85,000	102,500
Silver - - -	£ 18,270	6,600	250	1,500	8,900	5,674
TOTAL VALUE OF PRINCIPAL AND OTHER ARTICLES - - -	£ 1,670,872	1,832,637	1,656,118	1,757,486	1,756,567	1,596,817

(a) Including Woolpacks.

(b) Including 5,758 tons for which no value is stated.

## No. 21—Continued.

## TASMANIA.—IMPORTS.

1891.	1892.	1893.	1894.	1895.	1896.	TASMANIA—IMPORTS.	
							PRINCIPAL ARTICLES.
22,719	27,713	27,202	23,618	30,108	31,377	31,063	£ Bags and Sacks (a).
67,413	45,375	37,368	23,048	34,131	34,392	35,036	£ Boots and Shoes.
32,243	(c) 40,047	(c) 43,300	31,393	39,236	35,462	25,218	Tons } Coal.
32,723	(c) 40,142	(c) 45,588	34,379	11,983	11,551	8,628	£ } Coal.
(d)	(d)	(d)	45	48	103	2,483	Tons } Coke.
(d)	(d)	(d)	89	81	172	3,024	£ } Coke.
255,579	449,800	346,764	255,101	238,394	256,315	300,105	£ { Drapers' Goods (including Apparel and Slops).
50,292	63,481	61,253	10,670	3,834	—	10,431	£ Government Stores.
134,549	161,322	119,963	64,138	58,368	65,551	85,230	£ Ironmongery and Hardware.
97,392	106,719	64,072	23,935	16,929	12,320	9,879	£ Live Stock (Cattle and Sheep).
79,798	77,210	57,506	45,877	32,333	41,570	61,149	£ Machinery.
29,698	23,537	6,212	11,401	5,349	11,694	29,792	£ { Railway or Tramway Materials.
20,289	42,371	36,474	22,231	23,033	23,518	29,359	£ Stationery and Books.
122,696	102,293	109,345	110,385	104,035	122,948	123,533	Curts. } Sugar, Raw.
—	—	—	—	—	—	—	Packgs. } Sugar, Raw.
127,131	97,725	105,019	103,610	86,289	90,425	92,500	£ } Sugar, Raw.
57,264	931,207	973,652	915,712	924,888	971,265	932,073	Lbs. } Tea.
—	—	—	—	—	—	—	Packgs. } Tea.
65,289	44,051	43,203	38,128	32,457	35,017	34,043	£ } Tea.
28,236	294,036	266,194	273,881	238,294	317,995	297,877	Lbs. } Tobacco, Cigars, and Snuff.
—	—	—	—	—	—	—	Packgs. } Tobacco, Cigars, and Snuff.
23,226	23,343	34,930	22,193	17,736	25,098	27,058	£ } Tobacco, Cigars, and Snuff.
13,485	16,453	8,287	5,158	4,960	4,759	5,728	£ Wine.
—	—	—	—	4,000	—	—	£ Bullion and Specie :
—	—	80	—	—	13	—	£ Bullion : Gold.
—	—	—	—	—	—	—	£ Silver.
113,699	162,000	2,000	18,350	34,000	97,000	—	£ Specie : Gold.
1,673	5,109	1,350	446	1,000	3,000	2,220	£ Silver.
1,592,322	2,651,944	1,897,161	1,067,683	979,676	1,094,457	1,192,410	£ { TOTAL VALUE OF PRINCIPAL AND OTHER ARTICLES.

(c) Including Coke.

(d) Included with Coal.



## No. 21—Continued.

## TASMANIA.—EXPORTS.

TASMANIA—EXPORTS.		1882.	1883.	1884.	1885.	1886.	1887.
<b>PRINCIPAL ARTICLES.</b>							
Bark	Tons	9,681	11,976	12,064	12,287	12,080	9,689
	£	56,910	92,758	86,680	83,580	79,906	60,808
Butter and Cheese	£	7,493	1,487	2,571	3,472	6,166	859
	Tons	—	282	10	—	16	24
Coal	£	—	281	30	—	16	12
	£	174,702	176,224	170,985	164,986	148,066	129,901
Fruit—Preserved and Green (b)							
Grain :							
Oats	Bushels	323,906	165,106	124,356	27,695	218,752	39,692
	£	50,942	19,948	16,977	3,357	22,152	4,503
Hides and Skins	No.	1,881,440 and 1,568 packages	1,735,856 and 1,082 packages	1,730,628 and 1,740 packages	2,903,824	1,314,213	2,367,525
	£	33,007	29,842	23,206	30,096	14,850	26,966
Hops	Lbs.	480,287	794,087	701,164	794,379	532,107	475,080
	£	26,963	135,049	35,975	27,861	14,557	13,606
Live Stock :							
Sheep	No.	1,937	2,913	2,966	3,249	2,207	4,006
	£	34,012	62,275	66,743	58,105	32,689	54,337
Oil :							
Sperm	Tons	184	341	290	146	188	115
	£	13,055	19,794	14,912	6,696	9,463	5,330
Potatoes	Tons	18,461	11,732	10,995	21,634	31,546	35,789
	£	61,536	35,121	30,871	57,871	95,452	85,487
Silver Ore	Tons	—	—	—	1	—	6
	£	—	—	—	14	—	115
Timber	£	52,748	45,275	50,897	44,046	35,765	35,792
Tin :							
Ore and Smelted	Tons	3,670	4,122	3,707	4,242	3,777	3,607
	£	361,046	376,446	301,423	357,587	363,364	407,857
Wool	Lbs.	7,748,542	8,257,765	8,215,101	5,774,142	8,175,780	9,740,230
	£	432,768	450,367	453,567	200,480	310,034	415,425
Bullion and Specie :							
Bullion : Gold	Ozs.	41,227	45,062	34,848	37,498	27,757	37,252
	£	100,910	173,561	132,010	141,319	104,402	140,584
Silver	£	—	—	—	—	—	—
Specie : Gold	£	—	—	—	—	—	—
	£	—	11,600	—	370	—	—
<b>TOTAL VALUE OF PRINCIPAL AND OTHER ARTICLES</b>		£	1,587,889	1,731,599	1,475,857	1,313,663	1,331,540
							1,449,371

(a) Including Coke.

## No. 21—Continued.

## TASMANIA.—EXPORTS.

1891.	1892.	1893.	1894.	1895.	1896.	TASMANIA—EXPORTS.
						PRINCIPAL ARTICLES.
7,983	5,177	5,817	5,365	6,167	5,323	Tons } Bark.
64,230	28,212	30,166	32,030	33,753	23,429	£ } Butter and Cheese.
25	471	5,631	10,539	12,545	5,971	£ } Coal.
570	35	(a) 63	(a) 285	(a) 100	(a) 374	Tons } Fruit—Preserved and Green (b)
570	40	(a) 189	(a) 1,111	(a) 141	(a) 136	£ }
125,898	147,996	122,183	202,442	161,464	169,705	£ }
23,919	247,567	181,217	121,485	341,728	305,048	Bushels } Grain :
2,580	30,074	18,514	9,589	25,757	23,317	£ } Oats.
3,477,540	2,468,450	4,213,404	3,867,093	3,808,257	3,997,397	No. } Hides and Skins.
44,830	44,019	61,772	40,533	46,525	43,467	£ } Hops.
445,208	741,322	340,470	571,610	574,243	654,465	Lbs. } Live Stock :
19,266	22,069	16,948	22,215	18,210	21,665	£ } Sheep.
6,696	7,690	4,633	4,290	4,113	3,746	No. } Oil :
52,445	41,302	39,312	27,969	15,130	27,887	£ } Sperm.
58	144	135	136	242	59	Tons } Potatoes.
2,707	5,679	1,670	5,113	6,552	1,309	£ } Silver Ore.
22,213	35,262	29,144	39,520	48,068	48,275	Tons } Timber.
54,543	55,496	84,469	70,337	70,786	129,894	£ } Tin :
2,146	3,013	13,052	19,703	20,252	20,817	Tons } Ore and Smelted.
52,276	42,053	153,281	215,394	227,916	222,948	£ } Wool.
62,974	32,736	17,054	19,507	31,372	32,997	£ } Bullion and Specie :
3,234	3,298	3,298	3,266	3,053	2,740	Tons } Bullion : Gold.
298,170	290,794	296,056	202,454	167,754	150,038	£ } Bullion : Silver.
9,578,173	8,437,931	8,728,524	9,176,835	7,223,219	8,811,433	Lbs. } Specie : Gold.
618,680	329,585	296,442	263,422	202,341	290,971	£ } Specie : Silver.
24,224	37,426	33,100	52,871	53,511	56,582	Ozs. } Bullion and Specie :
122,913	145,737	127,880	207,053	212,530	223,613	£ } Bullion : Gold.
—	—	—	—	—	—	£ } Bullion : Silver.
—	—	424	5,700	11,790	—	£ } Specie : Gold.
—	—	—	—	—	—	£ } Specie : Silver.
1,469,696	1,266,265	1,266,184	1,489,041	1,373,063	1,496,576	£ } TOTAL VALUE OF PRINCIPAL AND OTHER ARTICLES.

(b) Exclusive of Dried Fruit.

## No. 21—Continued.

## NEW ZEALAND.—IMPORTS.

NEW ZEALAND—IMPORTS.	1882.	1883.	1884.	1885.	1886.	1887.	1888.
PRINCIPAL ARTICLES.							
Ale and Beer - - - - -	<i>Gallons</i> £ 456,366	389,394	387,891	495,018	362,477	303,212	246,150
	£ 93,417	82,436	85,416	102,329	74,942	61,108	47,865
Apparel and Slops - - - - -	£ 292,736	263,849	197,789	216,680	208,852	169,521	230,707
Bags and Sacks (a) - - - - -	<i>Dozens</i> £ 638,120	387,074	275,486	506,778	531,279	361,577	587,317
	£ 203,324	148,106	98,248	127,916	120,950	122,090	193,790
Books and Stationery (including Writing Paper) - - - - -	£ 218,229	222,188	215,060	220,890	190,649	190,627	160,710
Boots and Shoes - - - - -	<i>Doz. Pairs</i> £ 61,456	53,408	44,172	56,839	49,106	51,389	46,497
	£ 196,140	168,383	143,840	185,642	157,445	159,390	145,745
Coal - - - - -	<i>Tons</i> £ 129,582	129,752	157,783	131,362	119,873	107,230	101,340
	£ 164,177	155,968	191,994	147,083	123,345	108,288	98,433
Coke - - - - -	<i>Tons</i> £ 781	432	305	244	100	216	111
	£ 1,956	1,188	862	592	346	427	270
Cottons - - - - -	£ 238,872	210,440	215,709	237,130	214,324	200,995	266,646
Drapery - - - - -	£ 1,066,659	1,095,511	983,427	1,016,626	809,985	685,018	508,558
Drugs, Chemicals, and Druggists' Wares (b) - - - - -	£ 111,942	98,753	99,490	109,500	112,388	99,127	99,677
Fancy Goods - - - - -	£ 126,587	110,279	83,701	108,354	82,576	68,266	64,806
Fruit, Fresh and Dried - - - - -	£ 118,094	131,612	127,179	132,729	112,691	122,602	110,870
Haberdashery - - - - -	£ 84,537	81,151	66,672	81,660	80,241	80,815	80,370
Iron:							
Cutlery, Hardware, and Ironmongery - - - - -	£ 270,778	262,401	192,074	186,860	176,492	162,853	139,150
Galvanized, all kinds - - - - -	£ 179,387	97,371	124,377	131,784	113,802	120,472	84,868
Tools and Implements - - - - -	£ 111,480	126,950	75,551	66,189	65,386	61,128	54,605
Wire: Fencing and Barbed - - - - -	£ 150,223	99,539	65,860	79,877	80,988	71,635	52,507
Leather (not manufactured) - - - - -	<i>Cvts.</i> (c) 5,690	4,114	4,917	5,630	3,928	4,635	5,750
	£ 88,794	65,475	75,223	83,689	54,292	63,756	78,260
Machinery (including Sewing Machines, and parts thereof) - - - - -	£ 249,908	311,442	261,716	175,577	167,828	215,663	174,740
Manures of all kinds - - - - -	£ 36,399	31,906	37,847	47,022	28,305	26,653	24,583
Millinery, Silks, Linens, and Hosiery - - - - -	£ 107,495	113,731	79,329	115,079	101,280	93,703	143,520
Oils - - - - -	£ 129,327	102,624	104,055	142,342	129,314	92,173	121,150
Paper:							
Printing, Wrapping, &c. (d) - - - - -	£ 85,742	76,858	79,478	78,815	76,820	84,090	64,547
Railway Materials - - - - -	£ 51,400	235,174	337,705	178,648	78,549	75,097	48,598
Seeds - - - - -	£ 106,036	68,635	88,475	110,000	84,463	66,528	60,600
Spirits:							
Brandy - - - - -	<i>Gallons</i> £ 198,488	171,976	144,086	145,021	107,853	122,503	90,201
	£ 110,775	88,969	77,104	72,088	58,829	60,682	43,970
Whiskey - - - - -	<i>Gallons</i> £ 299,485	225,585	267,894	277,902	233,356	261,969	192,265
	£ 102,838	80,311	94,376	96,045	81,774	90,769	67,000
Other kinds (including methylated and perfumed) - - - - -	£ 57,274	54,060	61,356	53,823	36,581	40,135	43,610
Sugar, Raw and Refined (e) - - - - -	<i>Cvts.</i> £ 314,139	407,938	587,132	326,581	355,104	478,260	410,983
	£ 490,094	621,376	694,598	325,586	346,834	429,710	343,903
Tea - - - - -	<i>Lbs.</i> £ 4,350,611	3,788,382	3,180,590	4,442,867	4,349,290	4,718,761	4,627,346
	£ 278,994	230,424	180,301	217,136	198,075	233,244	186,211
Tobacco, Cigars, Cigarettes, and Snuff - - - - -	£ 107,903	116,119	97,232	125,066	138,047	82,406	106,246
Wine - - - - -	£ 93,694	95,924	68,152	66,745	57,873	53,124	42,407
Woolcons (excluding yarn) - - - - -	£ 155,314	139,242	100,521	119,231	104,993	97,337	91,001
Bullion and Specie:							
Bullion: Gold - - - - -	£ -	-	-	-	-	-	-
Silver - - - - -	<i>Ozs.</i> £ -	-	-	-	-	-	-
Specie: Gold - - - - -	£ 186,500	195,940	336,000	290,000	437,500	180,500	505,000
Silver - - - - -	£ 78,820	5,012	400	1,476	1,880	612	6,195
TOTAL VALUE OF PRINCIPAL AND OTHER ARTICLES - - - - -	£ 8,699,270	7,974,938	7,063,888	7,479,921	6,759,013	6,245,515	5,941,900

(a) Including Woolpacks and Woolpockets.

(b) Excluding Acids.

(c) And 288 packages, the value for which is included above.

## No. 21—Continued.

## NEW ZEALAND.—IMPORTS.

1891.	1892.	1893.	1894.	1895.	1896.	NEW ZEALAND—IMPORTS.
						PRINCIPAL ARTICLES.
25,681	291,622	231,587	198,287	212,234	178,809	<i>Gallons</i> } Ale and Beer.
8,779	57,183	46,817	39,393	42,676	35,123	£ } Apparel and Slops.
23,215	357,184	346,890	301,774	316,179	370,516	£ } Bags and Sacks (a).
39,867	392,225	539,678	302,960	379,032	311,601	£ } Books and Stationery (including Writing Paper).
9,288	195,487	155,947	90,516	99,376	87,368	£ } Boots and Shoes.
24,224	237,696	199,567	191,560	194,165	213,849	<i>Doz. Pairs</i> } Boots and Shoes.
6,822	269,596	59,192	54,431	58,093	65,265	£ } Coal.
169,495	141,5908	142,676	139,455	122,462	127,985	£ } Coke.
129,315	125,453	117,444	112,961	108,198	101,756	<i>Tons</i> } Coal.
29,422	116,553	111,956	105,191	97,621	94,138	£ } Coke.
21	135	255	267	304	555	<i>Tons</i> } Coke.
89	458	706	714	733	1,302	£ } Cottons.
21,522	403,149	393,588	342,448	374,366	434,673	£ } Cottons.
21,946	354,944	337,685	294,800	288,995	336,839	£ } Drapery.
27,070	189,587	116,716	121,389	145,166	135,507	£ } Drugs, Chemicals, and Druggists' Wares (b).
72,089	78,825	85,907	71,257	71,273	89,072	£ } Fancy Goods.
23,827	116,392	142,757	128,799	119,243	136,560	£ } Fruit, Fresh and Dried.
89,128	102,996	91,492	71,505	84,625	68,473	£ } Haberdashery.
						Iron :
21,228	133,241	188,293	171,293	164,261	173,945	£ } Cutlery, Hardware Ironmongery.
12,728	142,449	146,096	136,017	104,731	185,879	£ } Galvanized, all kinds.
6,299	79,737	67,580	61,937	59,805	70,138	£ } Tools and Implements.
13,423	127,493	73,747	73,332	78,936	95,585	£ } Wire: Fencing and Barbed.
4,793	3,639	5,409	4,670	4,612	5,925	<i>Cvts.</i> } Leather (not manufactured).
69,974	78,419	73,288	66,112	65,000	78,342	£ } Machinery (including Sewing Machines), and parts thereof.
22,254	266,897	212,944	177,996	154,099	283,440	£ } Manures of all kinds.
22,944	84,246	72,225	57,843	64,381	62,442	£ } Millinery, Silks, Linens, and Hosiery.
29,860	228,312	223,261	184,533	194,946	238,917	£ } Oils.
167,964	119,532	196,377	111,654	134,913	128,138	£ } Paper :
22,268	77,178	74,159	89,793	74,558	76,991	£ } Printing, Wrapping, &c. (d).
44,286	27,563	54,941	42,797	46,988	32,654	£ } Railway Materials.
84,412	194,948	93,079	79,484	63,898	51,467	£ } Seeds.
207,849	199,256	88,225	79,729	71,289	68,825	<i>Gallons</i> } Spirits :
47,362	49,992	38,646	31,132	30,761	29,610	£ } Brandy.
286,878	244,436	346,433	280,634	364,770	329,938	<i>Gallons</i> } Whiskey.
90,072	92,897	134,184	94,596	102,327	107,394	£ } Other kinds (including methylated and perfumed).
27,969	22,899	31,861	27,842	31,078	21,125	£ } Sugar, Raw and Refined (c).
226,712	989,267	429,779	684,314	647,316	690,673	£ } Tea.
276,689	494,915	294,390	452,847	386,028	417,043	£ } Tobacco, Cigars, Cigarettes, and Snuff.
4,582,288	3,798,716	4,284,028	3,967,585	4,467,347	4,389,781	£ } Wine.
126,892	129,876	164,369	136,980	173,343	166,899	£ } Woollens (excluding yarn).
226,369	122,984	125,253	124,757	133,843	149,905	£ } Bullion and Specie :
66,822	48,932	51,984	40,412	41,169	40,879	£ } Bullion: Gold.
146,991	268,322	295,969	173,462	181,253	247,357	<i>Ozs.</i> } Silver.
—	—	1,631	924	1,334	916	£ } Specie: Gold.
—	—	318	134	189	118	£ } Silver.
—	129,119	411,995	798,030	270,126	97,000	£ } Specie: Gold.
13,689	34,317	5,241	2,409	13,890	3,059	£ } Silver.
4,899,088	4,942,956	6,911,515	6,788,020	6,409,129	7,137,320	£ } TOTAL VALUE OF PRINCIPAL AND OTHER ARTICLES.

(d) Excluding Paper Bags, Paper Hangings, and Writing Paper.

(e) Excluding Glucose and Molasses.

## NEW ZEALAND.—EXPORTS.

NEW ZEALAND—EXPORTS.		1882.	1883.	1884.	1885.	1886.	1887.	1888.
PRINCIPAL ARTICLES.								
Butter	- - - - - { Cwts. £	11,304 52,320	8,881 42,000	15,776 66,593	24,923 102,337	23,175 106,537	17,018 54,921	29,995 118,252
Cheese	- - - - - { Cwts. £	3,553 10,130	2,526 6,932	10,353 25,096	15,265 35,857	16,429 45,667	23,913 54,562	36,683 78,921
Coal	- - - - - { Tons £	4,245 3,678	6,522 4,879	6,784 5,246	49,981 58,668	46,540 52,677	44,129 44,650	68,067 64,971
Coke	- - - - - { Tons £	275 490	1,430 2,057	236 372	267 385	497 715	184 266	963 1,646
Flax (Phormium) (a)	- - - - - { Tons £	2,040 41,955	2,013 36,761	1,525 23,475	1,063 16,316	1,112 15,922	1,578 25,094	4,042 75,969
Grain :								
Barley	- - - - - { Bush. £	113,334 24,404	144,023 30,347	128,450 25,138	226,456 33,693	139,105 20,564	135,710 23,643	75,444 14,390
Oats	- - - - - { Bush. £	979,684 138,155	1,619,768 170,543	2,474,631 267,286	2,817,000 260,395	1,922,659 200,830	3,189,896 279,566	2,610,965 258,384
Wheat	- - - - - { Bush. £	3,188,621 736,224	4,897,540 1,067,309	2,706,775 436,728	1,359,119 181,766	1,251,622 213,246	630,214 106,349	2,307,971 379,784
Kauri Gum	- - - - - { Tons £	5,533 290,369	6,518 336,606	6,393 342,151	5,876 299,762	4,920 257,653	6,790 362,434	8,432 390,933
Leather (not manufactured)	- - - - - { Cwts. £	0,853 46,762	10,446 48,914	7,910 37,602	10,132 47,228	8,140 37,682	9,723 32,513	7,622 38,449
Meat :								
Preserved (not salted)	- - - - - { Cwts. £	20,019 54,406	34,539 72,778	27,711 59,224	36,146 81,413	(b) 23,147 47,426	42,018 79,246	43,968 96,143
Frozen	- - - - - { Cwts. £	15,244 19,339	87,975 118,328	254,069 345,090	296,473 373,857	346,055 427,216	402,107 455,870	552,296 628,804
Potatoes	- - - - - { Tons £	20,813 62,806	10,151 26,784	19,225 53,536	14,036 38,625	7,923 23,735	15,688 31,427	16,568 42,268
Skins :								
Rabbit	- - - - - { No. £	9,198,837 88,725	9,891,805 100,955	9,807,665 107,514	9,163,114 85,574	8,546,254 65,604	12,743,452 111,172	11,909,407 91,908
Sheep (including Pelts)	- - - - - { No. £	413,173 61,159	364,094 46,500	675,555 54,741	870,801 59,836	1,018,471 61,423	1,467,642 83,609	1,646,401 83,574
Tallow	- - - - - { Cwts. £	108,790 165,938	141,185 234,557	150,770 234,829	138,600 176,962	129,700 119,619	154,720 147,233	136,460 124,950
Timber of all kinds	- - - - - £	119,340	151,608	162,932	157,820	143,975	129,568	181,081
Wool	- - - - - { Lbs. £	35,356,867 3,119,837	38,182,450 3,015,461	31,139,028 3,267,527	36,542,167 3,206,360	30,898,820 3,073,729	38,858,237 3,322,068	33,262,589 3,116,068
Ballion and Specie :								
Bullion : Gold	- - - - - { Ozs. £	230,893 921,604	222,899 892,445	246,392 938,953	222,732 890,056	235,578 939,648	187,941 747,891	229,609 914,312
Silver	- - - - - { Ozs. £	5,084 1,286	16,826 3,785	24,914 5,125	16,624 3,169	12,108 2,946	20,309 3,453	403 71
Specie : Gold	- - - - - £	255,029	83,760	10	79,597	134,837	185,014	357,041
Silver	- - - - - £	7,514	211	1,430	1,480	3,441	382	7,078
<b>Total</b>	<b>£</b>	<b>6,658,008</b>	<b>7,095,999</b>	<b>7,091,067</b>	<b>6,819,939</b>	<b>6,672,791</b>	<b>6,866,169</b>	<b>7,767,325</b>

(a) Excluding Tow.

## NEW ZEALAND.—EXPORTS.

1892.	1893.	1894.	1895.	1896.	NEW ZEALAND—EXPORTS.	
						PRINCIPAL ARTICLES.
430 258	53,930 227,162	58,149 254,645	60,771 251,280	57,964 227,601	71,353 281,716	Cwts. } Butter. £
771 677	41,493 91,044	46,201 99,626	55,656 115,213	76,743 150,909	71,372 180,166	Cwts. } Cheese. £
464 656	84,414 86,634	75,126 79,759	79,943 79,177	92,744 90,271	86,280 78,460	Tons } Coal. £
544 658	4,306 5,691	51 53	107 160	288 715	105 263	Tons } Coke. £
809 514	12,793 214,542	12,587 219,375	4,677 66,256	1,906 21,040	2,968 32,985	Tons } Flax (Phormium) (a). £
						Grain:
756 114	43,578 6,742	40,540 6,922	17,878 2,840	21,975 3,129	44,003 6,109	Bush. } Barley. £
414 544	3,830,444 241,610	1,945,537 190,094	1,963,238 156,694	2,003,270 156,302	2,247,053 220,070	Bush. } Oats. £
1973 1876	2,460,774 415,563	2,619,396 343,626	228,904 27,447	14,568 1,991	453,123 78,988	Bush. } Wheat. £
8309 5064	8,706 517,678	8,323 510,922	8,338 404,567	7,425 418,766	7,126 431,323	Tons } Kauri Gum. £
11,794 8514	15,015 78,186	13,917 71,139	17,740 91,662	21,799 108,927	18,792 89,490	Cwts. } Leather (not manufactured). £
						Meat:
46443 111,125	35,178 69,430	21,720 46,609	30,125 57,422	36,885 66,247	44,700 75,679	Cwts. } Preserved (not salted). £
700,307 194,724	869,600 1,033,377	903,836 1,085,167	1,025,243 1,194,545	1,134,097 1,262,711	1,103,362 1,251,993	Cwts. } Frozen. £
31,610 59,116	28,961 44,431	5,804 23,308	1,901 5,218	4,028 9,142	3,688 11,004	Tons } Potatoes. £
						Skins:
192,533 128,551	15,899,767 121,775	17,041,106 138,952	14,267,285 87,993	15,229,314 85,022	10,828,612 65,599	No. } Rabbit. £
278,511 171,292	2,206,816 156,531	2,618,238 172,294	2,681,552 162,644	3,230,539 180,905	3,001,791 164,193	No. } Sheep (including Pelts). £
173,560 172,257	165,220 165,513	170,060 183,588	199,400 204,499	263,560 200,909	222,540 208,821	Cwts. } Tallow. £
199,618	92,877	106,613	122,000	147,621	137,634	£ Timber of all kinds.
418,114 129,286	116,187,212 4,313,502	109,719,684 3,774,738	144,305,271 4,827,311	116,015,170 3,662,131	129,151,624 4,391,848	Lbs. } Wool. £
						Bullion and Specie:
52,161 1,067,172	227,203 261,963	227,502 915,921	221,614 887,865	293,493 1,162,181	263,699 1,041,448	Ozs. } Bullion: Gold. £
2,022 1,151	22,053 3,996	63,076 9,743	54,177 9,743	85,024 10,679	94,307 6,607	Ozs. } Silver. £
2,826	25,250	295,319	2,269	31,405	3,422	£ Specie: Gold.
2,888	8,676	9,200	7,228	700	17,776	£ Silver.
1,988,287	9,684,261	8,965,264	9,231,047	8,550,224	9,321,105	£ { TOTAL VALUE OF PRINCIPAL AND OTHER ARTICLES.

(\*) And 12 packages, the value of which is included above.

## No. 21—Continued.

PORTS.

PORTS.	1882.	1883.	1884.	1885.	1886.	1887.
	167,2	165,576	175,002	182,741	19,110	21,57
	27,127	27,536	33,194	32,179	21,19	1,54
	672,128	721,221	800,270	921,827	1,172,621	1,312,808
	136,759	148,115	139,915	158,574	156,111	192,11
	112,675	122,888	143,008	155,670	132,112	121,11
	368,079	722,275	1,271,964	1,170,910	722,220	1,212,808
	20,415	48,821	58,719	64,089	77,112	1,212,808
	21,024	28,840	36,914	45,073	65,112	1,212,808
	12,573	14,389	20,779	20,955	22,112	1,212,808
	11,456	31,591	28,720	39,270	21,112	1,212,808
	100	18,524	19,228	23,542	14,112	1,212,808
	30	15		144	711	
	30	15		547	65	
	110,992	114,880	139,854	139,854	131,092	1,212,808
	50,617	60,022	69,144	69,144	63,677	1,212,808
	77,003	81,520	81,520	77,251	58,034	1,212,808
	27,253	38,431	38,431	33,820	30,451	1,212,808
	369,602	374,789	374,789	397,763	395,438	1,212,808
	2,583,832	2,583,832	2,243,271	2,243,271	2,003,137	1,212,808
	30,345	30,345	24,813	24,813	27,211	1,212,808
	54,290	54,290	64,825	64,825	62,091	1,212,808
	48,215	48,215	62,956	62,956	62,512	1,212,808
	33,986	33,986	38,320	38,320	36,715	1,212,808
	194,133	194,133	194,133	194,133	205,916	1,212,808
	10,297	10,297	10,297	10,297	19,365	1,212,808
	1,743	1,743	1,743	1,743	2,691	1,212,808
	241,374	241,374	241,374	241,374	246,875	1,212,808
	52,549	52,549	52,549	52,549	56,856	1,212,808
	29,335	29,335	29,335	29,335	34,139	1,212,808
	203,987	203,987	203,987	203,987	204,326	1,212,808
	25,149	25,149	25,149	25,149	25,149	1,212,808
	41,776	41,776	41,776	41,776	48,237	1,212,808
	325,807	325,807	325,807	325,807	325,807	1,212,808
	199,349	199,349	199,349	199,349	199,349	1,212,808
	10,440	10,440	10,440	10,440	10,440	1,212,808
	29,084	29,084	29,084	29,084	29,084	1,212,808
	649,611	649,611	649,611	649,611	649,611	1,212,808
	30,470	30,470	30,470	30,470	30,470	1,212,808
	89,931	89,931	89,931	89,931	89,931	1,212,808

(a) Including Woolpacks.

(b) Including Plaster of Paris.

## No. 21—Continued.

NO.	1891.	1892.	1893.	1894.	1895.	1896.	QUEENSLAND—IMPORTS.
							PRINCIPAL ARTICLES.
232,369	297,425	234,952	141,658	184,661	153,444	157,742	£ Apparel and Slops.
49,849	58,778	50,196	47,871	47,887	48,875	48,877	£ Bags and Sacks (a).
980,941	922,946	923,976	467,729	385,912	418,339	440,121	Gallons } Beer and Ale.
128,214	122,446	87,488	96,486	60,881	70,223	73,024	£
192,362	111,523	97,880	56,045	52,157	68,200	74,335	£ Boots and Shoes.
696,217	212,419	131,805	271,106	221,724	1,041,069	1,003,680	Lbs. } Butter (excluding But-
23,426	14,192	7,358	11,456	9,485	45,679	43,075	£ } terine).
78,726	87,868	16,419	(b) 27,353	(b) 25,715	(b) 47,244	(b) 67,411	Barrels } Cement.
22,297	34,670	6,229	(b) 9,043	(b) 9,807	(b) 23,324	(b) 32,210	£
5,974	12,742	18,376	14,457	12,959	17,739	18,448	Tons } Coal.
8,445	7,465	19,590	7,606	8,976	18,315	17,645	£
—	10	11	73	49	—	5	Tons } Coke and Fuel.
—	17	19	91	113	—	4	£
795,286	292,297	165,371	166,679	268,882	355,490	316,859	£ Cotton Piece Goods.
64,023	66,813	59,643	44,153	53,938	61,937	58,180	£ ( Drugs and Druggists
—	—	—	—	—	—	—	£ } Wares.
29,798	43,296	24,894	18,578	25,787	32,883	34,620	£ Fancy Goods.
41,222	22,423	30,324	34,188	34,694	32,754	32,906	Tons } Flour.
131,291	352,744	390,545	397,778	254,696	249,747	370,410	£
							Fruit :
							Dried :
2298,369	2,172,629	2,147,772	2,166,073	1,779,304	2,476,870	1,662,143	Lbs. } Currants and Raisins.
29,685	27,972	21,229	17,953	13,887	21,852	14,381	£
69,667	69,942	63,020	55,098	63,915	60,448	68,308	£ Green and Pulp.
22,743	27,949	25,142	16,315	18,538	22,710	22,194	£ Furniture.
36,862	23,349	19,350	14,825	19,935	29,523	35,266	£ Glass and Glassware.
64,211	131,349	63,539	57,082	36,253	41,329	105,596	£ ( Government and Militar
							£ } Stores.
							Grain :
292,444	261,266	269,483	372,559	415,734	364,543	363,469	Bushels } Wheat.
69,651	55,671	53,843	57,059	59,473	59,617	179,956	£
129,681	191,492	82,730	57,796	76,885	105,354	150,514	£ Hardware and Ironmongery.
43,726	73,266	43,218	38,533	54,686	59,464	59,553	£ Hats, Caps, and Bonnets.
296,227	16,536	26,479	25,960	44,112	42,471	46,295	£ Hosiery.
299,612	312,544	218,808	149,514	204,118	293,757	343,596	£ Iron and Steel (c).
96,721	22,329	18,294	18,568	23,885	31,071	28,365	£ Leather, Unmanufactured (d)
296,167	257,265	446,463	221,980	420,907	179,135	182,538	£ Linen and Drapery.
227,212	161,294	186,263	129,960	95,781	119,279	129,302	£ ( Live Stock (Horned Cattle
							£ } Horses, and Sheep).
229,629	127,295	137,935	195,202	118,731	175,096	293,758	£ Machinery.
199,142	119,791	116,378	121,607	127,189	153,843	147,474	Bushels } Malt.
32,423	29,575	35,745	36,973	42,439	48,857	47,676	£
							OIL :
98,417	1,225,372	1,173,233	1,375,896	1,311,129	1,638,975	1,271,910	Gallons } Kerosine.
62,792	29,688	28,347	34,538	49,378	56,596	53,129	£
5,869	62,589	46,076	48,526	53,326	66,765	74,330	£ Oilmen's Stores.

(a) Excluding Manufactured Articles of Iron and Steel.

(d) Including Patent Leather.



## No. 21—Continued.

## QUEENSLAND.—IMPORTS—Cont.

QUEENSLAND—IMPORTS—Cont.	1882.	1883.	1884.	1885.	1886.	1887.
PRINCIPAL ARTICLES—Cont.						
Opium . . . . .	<i>Lbs.</i> £ 16,494 36,033	20,292 41,791	20,855 42,817	21,132 44,064	25,963 56,182	27,056 57,260
Paper . . . . .	£ 31,590	34,452	41,209	51,541	48,003	41,897
Potatoes . . . . .	<i>Tons</i> £ 8,407 37,949	6,095 24,770	16,749 67,947	16,993 57,675	15,339 62,187	13,025 44,553
Preserves (Jams and Jellies) . . . . .	<i>Lbs.</i> £ 1,950,353 46,165	2,000,316 60,844	3,037,037 64,019	1,809,233 37,100	1,905,140 33,583	1,538,931 26,903
Provisions: Pork (Salt and Mess), Bacon and Hams . . . . .	£ 27,203	30,278	47,401	60,110	53,996	50,112
Railway Rails and other Materials . . . . .	£ 73,505	142,233	73,063	82,574	187,218	118,016
Rice . . . . .	<i>Tons</i> £ 2,990 42,141	3,037 42,245	4,300 52,842	3,041 39,172	3,463 48,605	3,542 43,284
Saddlery and Harness . . . . .	£ 42,255	45,775	37,255	37,977	33,728	26,002
Spirits: Brandy . . . . .	<i>Gallons</i> £ 148,037 86,066	172,597 96,810	165,344 100,010	164,250 94,534	139,126 81,549	159,627 85,939
Gin and Geneva . . . . .	<i>Gallons</i> £ 80,805 18,018	83,005 19,840	87,261 19,672	83,443 18,236	97,093 20,827	56,747 14,434
Rum . . . . .	<i>Gallons</i> £ 15,494 4,533	44,893 12,446	63,411 14,350	47,012 12,745	31,369 7,170	34,171 8,925
Whiskey . . . . .	<i>Gallons</i> £ 146,693 54,479	168,457 65,671	185,387 72,079	179,479 68,982	210,076 77,904	239,508 83,070
Stationery: Books and Newspapers . . . . .	£ 35,682	41,928	53,264	60,165	53,142	60,104
Other (excluding Paper) . . . . .	£ 71,652	46,944	46,636	46,322	44,767	50,698
Sugar, Unrefined . . . . .	<i>Tons</i> £ 263 8,085	324 9,247	446 12,225	565 13,315	427 10,072	350 7,480
Tea . . . . .	<i>Lbs.</i> £ 2,056,317 109,286	2,196,187 113,693	2,757,277 138,318	2,916,030 137,583	2,475,172 122,089	3,452,078 165,564
Tobacco: Cigars . . . . .	<i>Lbs.</i> £ 37,297 10,570	41,949 13,180	58,097 14,037	59,432 16,975	57,929 15,068	65,118 16,334
Manufactured (except Cigars and snuff) . . . . .	<i>Lbs.</i> £ 662,909 46,497	813,880 59,248	1,026,781 63,918	1,058,881 78,238	1,051,205 76,305	1,145,573 81,913
Wine . . . . .	<i>Gallons</i> £ 72,081 37,786	94,528 50,116	93,190 45,560	99,576 50,912	85,246 40,734	77,800 37,028
Woollen Piece Goods (including Flannel) . . . . .	£ 74,644	88,100	82,694	102,836	105,715	108,060
Bullion and Specie: Bullion: Gold . . . . .	<i>Ozs.</i> £ —	—	—	—	—	—
silver . . . . .	<i>Ozs.</i> £ —	—	—	—	—	—
Specie: Gold . . . . .	£ 174,092	125,979	253,690	305,620	370,080	284,065
silver . . . . .	£ 56,035	2,120	9,900	52,325	355	2,973
TOTAL VALUE OF PRINCIPAL AND OTHER ARTICLES . . . . .	£ 6,318,468	6,233,351	6,381,976	6,422,490	6,103,227	5,821,611

1891.	1892.	1893.	1894.	1895.	1896.	QUEENSLAND—IMPORTS—Cont.	
						PRINCIPAL ARTICLES—Cont.	
26,002	24,518	30,916	20,989	25,858	22,428	Lbs.	} Opium.
4,788	43,348	52,679	35,518	53,375	38,869	£	
44,897	35,819	36,213	58,223	50,065	48,448	£	Paper.
13,421	9,697	10,843	10,513	12,454	19,271	Tons	} Potatoes.
3,573	20,824	41,431	38,013	33,789	82,328	£	
1,7488	926,0228	755,580	629,640	450,468	366,588	Lbs.	} Preserves (Jams and Jellies).
15,54	16,0280	13,000	12,398	8,307	7,455	£	
7,280	5,628	3,087	2,570	2,074	1,228	£	Provisions : { Pork (Salt and Mess), Bacon and Hams.
3,088	3,567	3,212	22,061	27,906	27,646	£	{ Railway Rails and other Materials.
1,088	2,936	3,145	3,222	2,819	3,325	Tons	} Rice.
2,149	26,0293	35,648	38,027	35,643	42,633	£	
2,119	15,403	9,437	8,039	9,155	9,236	£	Saddlery and Harness.
9,031	81,435	62,028	70,528	71,489	58,000	Gallons	} Spirits : Brandy.
0,321	40,8693	28,705	34,434	34,086	37,699	£	
0,41	47,213	42,855	49,813	45,144	52,086	Gallons	} Gin and Geneva.
1,673	11,7545	7,892	10,055	11,505	13,952	£	
5,186	22,489	16,705	10,614	18,464	16,487	Gallons	} Rum.
1,506	4,583	3,221	4,230	4,559	4,156	£	
26,621	197,294	161,607	202,735	197,849	193,437	Gallons	} Whiskey.
0,612	69,302	52,223	71,965	81,006	81,095	£	
13,467	47,5061	34,569	38,306	44,413	49,730	£	Stationery : Books and Newspapers.
8,102	30,115	27,443	32,765	30,480	36,949	£	Other (excluding Paper).
42	27	22	43	53	39	Tons	} Sugar, Unrefined.
369	6038	495	793	1,078	747	£	
110,250	3,417,458	3,127,131	3,258,290	3,091,436	3,165,051	Lbs.	} Tea.
14,056	136,814	117,489	126,658	126,384	122,796	£	
0,543	62,2680	22,171	25,680	63,166	49,799	Lbs.	} Tobacco : Cigars.
12,009	15,776	8,535	8,795	13,558	12,474	£	
62,724	755,929	492,965	768,881	777,247	578,046	Lbs.	} Manufactured (except Cigars and Snuff).
21,289	503,812	33,260	56,097	64,177	20,264	£	
74,029	240,244	35,256	43,429	43,573	37,104	Gallons	} Wine.
36,625	30,164	16,347	21,127	27,188	25,654	£	
22,022	94,208	77,624	143,170	155,052	153,445	£	{ Woollen Piece Goods (including Flannel).
						Bullion and Specie :	
—	928	487	773	1,809	6,082	Ozs.	} Bullion : Gold.
—	3,490	1,806	2,585	6,675	21,981	£	
221	240	—	50	230	161	Ozs.	} Silver.
39	42	—	9	42	24	£	
9,002	290,080	865,487	290,586	600,200	80,000	£	Specie : Gold.
2,180	8,917	2,116	391	350	2,676	£	Silver.
479,864	4,362,627	4,352,783	4,327,400	5,849,007	5,433,271	£	{ TOTAL VALUE OF PRINCIPAL AND OTHER ARTICLES.

## QUEENSLAND.—EXPORTS.

QUEENSLAND—EXPORTS.	1882.	1883.	1884.	1885.	1886.	1887.	
PRINCIPAL ARTICLES.							
Coal . . . . .	{ Tons £	2,753 1,661	1,368 898	4,500 3,102	17,593 10,732	22,864 14,228	15,398 9,198
Coke and Fuel . . . . .	{ Tons £	161 286	— —	— —	— —	461 356	450 785
Copper, Ore . . . . .	{ Cwts. £	— —	3,817 2,420	866 914	1,132 1,286	1,824 4,537	126 128
Sulphated . . . . .	{ Cwts. £	191 650	341 1,275	600 2,100	— —	3,264 15,061	3,569 7,080
Cotton, Raw . . . . .	{ Lbs. £	248,029 7,932	80,689 3,430	28,856 1,066	19,241 808	1,548 45	— —
Fruit of all kinds . . . . .	£	6,723	6,466	7,424	9,675	14,993	24,624
Gold (see Bullion).							
Hides and Skins . . . . .	{ No. Phys. £	98,165 1,899 99,560	120,380 2,579 136,332	107,306 2,530 109,291	126,296 2,388 125,603	100,212 2,711 101,870	100,919 3,332 101,086
Live Stock (Horned Cattle, Horses, and Sheep) . . . . .	£	280,410	626,018	572,510	674,069	722,575	951,989
Meats . . . . .							
Frozen . . . . .	£	120,785	155,998	71,421	183,572	16,629	106,910
Other . . . . .	£	105,869	80,714	94,021	88,210	67,991	49,071
Pearl Shells . . . . .	£	105,869	80,714	94,021	88,210	67,991	49,071
Live Fish . . . . .	{ Tons £	23 8,995	1,198 37,576	18 1,060	6 350	— —	920 92,115
Dried . . . . .	{ Tons £	2 140	37 1,438	924 23,696	2,372 40,572	2,000 56,242	1,396 31,160
Wool . . . . .	{ Cwts. £	122,687 152,310	397,705 539,238	368,793 454,995	749,273 721,972	890,262 855,564	837,953 758,362
Wool . . . . .	{ Cwts. £	85,310 129,540	121,642 179,596	52,474 76,031	68,148 97,706	29,976 33,434	90,006 90,094
Wool . . . . .	{ Cwts. £	73,450 209,091	85,062 238,355	77,283 204,163	51,677 139,441	40,217 84,927	60,685 186,904
Wool . . . . .	{ Cwts. £	11,778 60,813	13,629 60,490	6,277 24,294	5,138 17,336	29,247 107,637	7,024 36,370
Wool . . . . .	£	30,627	25,676	12,287	11,337	11,711	12,617
Wool . . . . .	{ Lbs. £	24,768,149 1,329,019	43,231,006 2,277,878	35,525,977 1,889,504	42,472,071 1,779,682	28,700,546 1,413,908	47,482,926 2,368,711
Wool . . . . .	{ Ozs. £	230,090 829,655	193,094 698,138	261,824 923,010	308,348 1,119,170	341,551 1,232,330	414,060 1,432,376
Wool . . . . .	{ Ozs. £	— —	— —	— —	— —	4,560 2,395	— —
Wool . . . . .	£	4,949	1,090	7,952	19,701	18,832	22,302
Wool . . . . .	£	1,400	2,850	—	900	900	120
TOTAL VALUE OF PRINCIPAL AND OTHER ARTICLES . . . . .	£	3,534,452	5,276,608	4,673,864	5,243,404	4,933,970	6,453,945

(a) Exclusive of Gold Specimens valued at 1,500/.

## No. 21—Continued.

## QUEENSLAND.—EXPORTS

Yr.	1891.	1892.	1893.	1894.	1895.	1896.	QUEENSLAND—EXPORTS.
							PRINCIPAL ARTICLES.
	9,825 9,043	2,920 3,953	3,621 5,391	1,367 1,752	1,142 2,261	18,931 10,353	Tons } Coal.
	180 272	400 280	27 37	— 1	24 31	—	Tons } Coke and Fuel. £
	686 539	1,064 894	2,091 1,284	1,299 980	2,017 2,168	4,120 4,318	Cwts. } Copper, Ore. £
	1,701 3,554	5,010 11,489	575 1,245	2,679 5,080	6,208 12,539	14,900 28,023	Cwts. } Smelted. £
	15,399 488	38,618 1,961	88,559 1,921	1,426 56	3,860 105	—	Lbs. } Cotton, Raw. £
	48,361	42,500	45,963	34,503	59,289	67,013	£ Fruit of all kinds. Gold (see Bullion).
	109,721 7,310 149,922	198,948 13,568 352,330	290,951 24,338 348,219	310,020 12,594 370,207	461,701 25,063 466,506	418,991 20,365 449,265	No. } Hides and Skins. £
	897,756	621,548	724,101	404,799	330,899	859,367	£ Live Stock (Horned Cattle, Horses, and Sheep).
	161,345	276,113	377,039	498,652	581,772	501,850	£ Meats; Frozen.
	67,765	120,756	171,101	301,126	447,268	344,318	£ Other.
	79,222	106,881	142,454	95,335	71,856	94,865	£ Pearl Shells.
	621 41,065	1,172 71,728	2,520 150,775	993 94,617	552 39,742	171 20,726	Tons } Silver Lead. £
	271 9,281	282 14,812	685 17,309	134 1,875	75 2,012	179 9,270	Tons } Silver Ore. £
	418,682 622,267	770,498 589,753	1,030,579 733,983	1,298,209 880,834	1,344,114 796,117	1,507,500 863,080	Cwts. } Sugar. £
	127,286 229,755	245,332 250,308	323,305 373,548	422,512 468,320	695,381 595,992	371,080 337,967	Cwts. } Tallow. £
	50,511 102,300	36,331 115,429	34,351 90,184	35,105 73,149	23,224 44,835	14,780 27,282	Cwts. } Tin, Ore. £
	3,851 19,800	8,399 39,775	4,822 23,923	9,304 34,680	9,045 29,352	7,000 19,497	Cwts. } Smelted. £
	16,671	17,975	5,187	2,720	2,570	5,427	£ Wood.
	88,992,909 2,432,548	100,228,283 4,262,471	90,450,274 3,578,864	83,132,952 2,923,281	85,438,743 2,991,413	88,781,557 2,984,210	Lbs. } Wool. £
							Bullion and Specie :
							Bullion :
	502,320 (362,656)	394,493 2,072,970	622,573 2,167,891	684,092 2,381,916	692,167 2,272,109	626,930 2,114,257	Ozs. } Gold (Dust and Bars). £
	843 123	1,500 239	— —	— —	(b) 15,713 (b) 5,268	(b) 101,751 (b) 28,896	Ozs. } Silver. £
							Specie :
	627,712	—	427,136	102,466	11,858	91,568	£ Gold.
	5,259	78,089	7,800	2,700	1,000	1,100	£ Silver.
	8,298,267	9,170,498	9,632,682	8,795,559	8,982,690	9,163,726	£ (TOTAL VALUE OF PRINCIPAL AND OTHER ARTICLES.)

(b) Silver and Silver—Gold Bullion.

## ATAL.—IMPORTS. (a)

No. 21—Continued.

NATAL—IMPORTS. (a)		1882.	1883.	1884.	1885.	1886.	1887.
PRINCIPAL ARTICLES.							
Ale, Beer, and Cider, in Bottle	Gallons £	153,243 32,825	119,331 23,627	108,813 23,125	99,062 31,190	94,259 19,325	146,417 30,453
“ In Wood	Gallons £	382,804 33,786	328,384 30,054	336,669 31,080	373,517 33,780	344,549 31,727	291,935 27,069
Apothecaries' Wares, Drugs and Chemicals	£	35,572	27,132	28,766	34,784	33,149	47,795
Apparel and Slops	£	214,600	141,333	155,174	156,219	119,130	245,230
Cabinet and Upholstery Ware	£	47,468	29,698	24,088	18,852	15,155	26,625
Coal, Coke, and Patent Fuel	Tons £	6,540 4,048	2,568 1,589	4,418 2,914	15,519 7,400	9,169 4,386	10,110 4,651 157 271
Coffee	Cets. £	29,609 48,331	9,946 18,953	28,109 62,410	18,719 31,263	21,530 46,975	30,698 84,887
Cotton Manufactures	Yards £	4,149,678 82,371	3,742,936 70,349	4,172,826 76,955	4,605,746 82,864	3,537,752 63,142	7,771,847 134,149
“ Blankets and Sheets	Pairs £	224,833 29,086	169,231 21,412	153,307 17,617	213,141 24,701	152,018 15,969	284,145 29,848
Flour, Meal, and Bran	Barrels £	45,442 57,305	89,351 112,441	63,234 71,755	78,131 70,682	61,228 58,326	78,619 76,508
Haberdashery and Millinery	£	187,559	142,010	141,416	126,823	124,432	218,092
Iron of all Kinds, N.E.S.	£	104,938	48,066	57,868	39,243	40,882	72,851
Ironmongery, Hardware, and Cutlery	£	115,449	77,042	52,263	48,343	50,274	111,679
Leather, Manufactured	£	127,564	74,353	77,938	80,107	58,906	117,327
Linens	Yards £	271,145 9,780	215,040 7,011	187,746 6,287	225,134 7,614	232,486 6,640	615,652 18,558
Machinery and Railway Plant	£	87,849	204,001	150,531	107,437	83,361	143,671
Oilmen's Stores	£	45,264	39,466	39,919	27,365	26,970	35,217
Rice	Cets. £	87,283 25,539	112,938 35,310	127,874 46,924	99,052 38,383	86,568 30,897	123,016 37,077
Spits							
Brandy, Gin, Rum, and Whiskey	Gallons £	177,829 63,169	135,195 42,366	149,900 54,373	68,776 22,695	70,585 27,053	154,638 58,995
Stationery	£	26,486	24,819	22,182	20,405	23,245	35,822
Tea	Lbs. £	349,292 14,405	418,694 15,954	344,361 12,996	426,983 14,701	143,880 5,921	600,014 18,021
Wine	Gallons £	41,679 21,477	36,553 13,666	36,292 12,961	25,845 9,118	26,044 11,193	52,923 25,738
Wool and Furber	Cubic ft. £	1,177,325 71,830	448,795 26,877	438,348 24,506	212,812 10,740	324,945 15,672	710,716 34,888
Woolen Manufactures	Yards £	361,103 21,011	317,654 19,345	428,164 21,863	369,583 18,587	231,800 12,930	497,111 22,446
Blankets and Rugs	Pairs £	131,212 73,183	74,399 43,031	74,669 35,157	82,784 39,119	66,359 28,549	172,306 71,653
Ballon and Spool	£	—	36	—	—	—	—
TOTAL VALUE OF PRINCIPAL AND OTHER ARTICLES	£	2,213,538	1,751,107	1,675,850	1,518,557	1,331,115	2,263,926

191.	1892.	1892-3. (b)	1893-4. (b)	1894-5. (b)	1895-6. (b)	NATAL.—IMPORTS. (a)
						PRINCIPAL ARTICLES.
34,879 25,188	116,877 22,456	71,454 14,295	80,593 16,198	100,267 18,869	137,186 26,586	Gallons } Ale, Beer, and Cider, in Bottle.
260,392 25,121	212,575 19,530	169,899 15,292	115,215 10,389	116,727 10,133	128,250 11,375	Gallons } " in Wood.
89,652	112,785	94,291	78,465	59,116	68,606	£ { Apothecaries' Wares, Drugs and Chemicals.
274,578	329,888	335,000	182,112	171,240	261,332	£ Apparel and Slops.
28,391	55,218	48,712	43,105	35,863	64,544	£ { Cabinet and Upholstery Ware.
—	—	—	2	—	—	Tons } Coal.
—	1,040	187	104	175	122	Tons } Coke and Patent Fuel.
—	1,291	290	154	254	175	£
26,672	20,448	17,149	15,569	16,980	25,018	Cwts. } Coffee.
26,229	58,469	55,404	58,031	50,354	82,131	£
493,214 96,727	4,322,063 75,323	3,705,457 60,957	3,780,839 60,498	3,882,749 65,445	4,253,886 75,850	Yards } Cotton Manufactures.
294,781 21,444	277,489 27,728	200,587 20,296	249,973 25,413	265,979 27,899	281,579 28,631	Pairs } " Blankets and Sheets.
Cwts.	Cwts.	Cwts.	Cwts.	Cwts.	Cwts.	£ — } Flour, Meal, and Bran.
242,893 182,177	242,164 141,586	235,128 122,252	212,629 93,359	299,306 81,887	385,044 166,631	£
298,307	299,701	215,204	189,863	178,282	298,226	£ Haberdashery and Millinery.
210,914	128,880	119,292	129,120	116,430	160,511	£ Iron of all Kinds, N.E.S.
179,695	191,905	151,244	126,979	134,133	238,729	£ { Ironmongery, Hardware, and Cutlery.
142,695	123,261	116,628	105,561	111,963	166,461	£ Leather, Manufactured.
222,266 8,584	162,127 6,845	140,084 5,290	190,058 7,526	155,000 6,723	130,222 7,290	Yards } Linen. "
26,412	237,411	109,163	102,953	253,325	119,509	£ Machinery and Railway Plant.
117,220	91,855	73,895	65,939	71,917	61,793	£ Oilmen's Stores.
542,262 60,799	108,221 61,279	145,251 51,278	126,905 45,014	182,889 53,712	78,951 22,267	Cwts. } Rice.
202,743 76,472	202,812 82,612	146,556 50,496	128,467 45,878	161,892 53,874	210,326 71,510	Gallons } Spirits: Brandy, Gin, Rum, and Whiskey.
45,222	27,717	33,124	33,823	34,949	40,350	£ Stationery.
240,692 26,227	612,332 8,728	283,655 6,881	277,220 6,473	179,925 5,569	458,892 11,008	Lbs. } Tea.
23,986 23,577	56,984 24,972	45,223 17,653	23,567 14,461	45,015 20,124	67,600 27,895	Gallons } Wine.
1,222,299 95,342	1,269,891 111,424	1,274,073 88,733	1,621,418 81,569	1,768,918 88,460	4,750,110 220,190	Cubic ft. } Wood and Timber.
228,247 25,267	429,089 17,415	341,293 13,682	246,311 15,715	221,107 10,662	183,615 13,248	Yards } Woolen Manufactures.
294,868 60,267	218,261 93,573	182,379 61,134	176,779 53,729	295,599 59,558	295,339 76,221	Pairs } " Blankets and Rugs.
112,686	47,610	25,666	67,843	96,393	292,259	£ Bullion and Specie.
2,267,496	2,212,229	2,482,228	2,229,165	2,466,415	3,550,125	£ { TOTAL VALUE OF PRINCIPAL AND OTHER ARTICLES.

Goods for the interior are included in the returns of imports, but do not appear in those of exports. The value of British African States) brought into the colony for shipment at Port Natal, is included in the above and in those of imports.

(b) For the year ended 30th June.

191.	1892.	1892-3. (b)	1893-4. (b)	1894-5. (b)	1895-6. (b)	NATAL—EXPORTS. (a)	
						PRINCIPAL ARTICLES.	
10,356	50,979	52,007	67,729	63,571	82,398	Tons	} Coal.
10,470	50,800	52,222	67,217	62,964	81,236	£	
							Gold (see Bullion).
						Qrs.	Grain :
60,379	1,300	12,798	12,263	4,050	9,536	Cvts.	} Maize.
22,765	568	2,046	1,805	1,070	3,450	£	
101,254	420,464	646,005	516,054	427,908	414,097	Lbs.	} Hair :
17,296	16,142	24,772	23,904	18,127	24,097	£	
683	414	16,715	18,019	22,318	1,606	£	Hardware and Cutlery.
271,281	1,063,907	173,610	204,092	268,530	341,247	No.	} Hides.
6,165	24,371	31,767	31,864	32,496	46,955	£	
120	37	30	145	2,367	—	Lbs.	} Ivory.
72	122	120	168	1,035	—	£	
							Ores and Minerals :
6,851	5,001	36,181	49,388	29,378	—	£	Silver.
106	120	50	71	52	100	Lbs.	} Ostrich Feathers.
312	352	222	280	220	341	£	
32,544	435,190	403,006	436,301	426,682	320,221	No.	} Skins, of all Kinds.
15,222	17,497	18,573	18,306	13,833	13,842	£	
38,466	194,427	152,126	135,883	121,721	95,465	Cvts.	} Sugar :
23,156	119,461	98,616	99,093	65,562	51,932	£	
27,003,314	20,867,886	24,067,019	17,794,942	19,450,975	25,832,200	Lbs.	} Wool :
761,580	543,385	582,219	444,155	408,983	507,280	£	
							Bullion and Specie :
							Bullion :
1	119,894	333,117	266,883	221,108	225,732	£	Gold (Dust and Bars).
						£	Silver.
						£	} Specie : Gold.
Amount to be given		68,502	20,250	84,754	121,788	£	
1,208,385	1,379,227	1,337,516	1,118,895	1,140,930	1,378,380	£	{ TOTAL VALUE OF PRINCIPAL AND OTHER ARTICLES.

(b) For the year ended 30th June.

(c) Including Patent Fuel.

## CAPE OF GOOD HOPE—IMPORTS.

CAPE OF GOOD HOPE—IMPORTS.		1892.	1893.	1894.	1895.	1896.	1897.
<b>PRINCIPAL ARTICLES.</b>							
Agricultural Implements	£	28,284	17,428	21,789	28,288	22,951	25,11
Machinery	£	13,282	2,278	2,888	13,726	9,629	11,84
Apparel and Hops	£	467,285	294,289	272,889	272,887	262,171	264,14
Rugs of all sorts	Ys.	—	1,264,281	—	2,268,626	—	2,162,51
	£	68,142	67,679	67,789	68,685	22,788	68,81
Beer and Ale, Bottled and in Wood	Galvns	1,222,889	284,128	472,287	51,128	426,289	267,81
	£	177,288	121,284	72,289	72,289	57,289	69,11
Books printed	£	71,627	49,121	67,289	46,247	49,288	52,21
Butter, including Margarine, &c.	Lbs.	1,067,288	1,224,742	264,289	1,064,288	229,726	427,81
	£	73,674	97,629	42,279	72,287	31,289	24,21
Candies	Lbs.	1,222,884	1,064,282	1,222,281	2,222,228	1,224,277	2,122,71
	£	24,674	46,223	64,226	39,228	42,221	42,21
Coal, Coke, and Patent Fuel	Tons (a)	21,171	164,289	146,684	229,241	122,228	169,21
	£	122,229	167,227	147,217	217,122	122,121	162,21
Coffee	Cvts.	51,215	22,229	112,421	22,228	71,226	69,21
	£	146,729	126,249	261,245	121,127	122,224	172,21
Confectionery, Jams and Preserves (b)	Lbs.	4,021,775	2,664,724	2,477,217	2,122,222	229,723	1,622,21
	£	192,229	62,279	62,242	51,226	23,241	22,71
<b>Corn, Grain, and Flour :</b>							
Wheat	Cvts.	268,472	444,455	264,242	267,724	122,226	174,21
	£	297,441	224,216	171,224	172,241	72,421	72,21
Maize	Cvts.	77,245	122,664	102,247	172,277	22,228	4,21
	£	31,217	32,729	32,700	49,125	5,124	21
Flour (Wheaten)	Cvts.	122,247	222,623	222,622	122,216	5,219	1,21
	£	122,243	215,611	122,624	66,420	3,229	1,21
Cotton Manufactures	£	612,666	242,221	422,226	412,724	262,226	222,21
Drugs and Chemicals	£	106,274	64,223	62,249	50,271	49,162	61,71
Dynamite, Blasting Powder, and Compounds	Lbs.	1,221,274	222,220	1,222,423	222,160	1,721,228	1,222,21
	£	104,271	32,226	74,221	62,726	112,221	122,41
Earthenware and Chinaware (c)	£	42,726	26,667	24,229	20,297	12,228	20,41
Furniture and Cabinetware	£	247,247	112,228	69,672	72,241	47,647	70,21
Glass and Manufactures thereof (d)	£	70,229	35,628	26,222	32,219	22,226	22,21
Haberdashery and Millinery	£	209,022	472,225	521,279	227,242	467,109	667,71
Hardware, Cutlery, and Ironmongery	£	723,277	422,278	222,244	201,206	146,297	242,71
Hats of all kinds	£	82,708	46,210	50,211	44,242	24,764	22,21
Instruments, Musical	£	67,221	32,126	18,215	14,224	12,240	14,21
<b>Iron :</b>							
Bar, Bolt, and Rod	Cvts.	—	46,227	—	—	—	42,21
	£	29,242	20,622	9,422	11,126	9,029	12,21
Sheet	Cvts.	—	102,678	—	—	—	112,21
	£	162,270	72,029	50,112	49,727	42,176	22,21
Leather and Leather Manufactures (e)	£	202,228	222,029	222,218	222,418	210,044	272,21
Linen Manufactures	£	60,292	22,126	18,209	22,624	12,125	27,21

(a) Tons of 2,000 lbs.

(b) Including Cocos and Chocolate.

(c) Excluding Bricks and Tiles.



## CAPE OF GOOD HOPE.—IMPORTS.

1991.	1892.	1893.	1894.	1895.	1896.	CAPE OF GOOD HOPE—IMPORTS.
PRINCIPAL ARTICLES.						
70,384	568,682	76,943	80,807	70,161	102,058	£ Agricultural Implements.
23,245	42,923	59,919	69,605	45,725	53,336	£ " Machinery.
49,880	553,563	629,932	642,824	743,230	107,551	£ Apparel and Slops.
178,743	4,301,055	5,476,618	4,419,551	6,641,722	8,321,400	No. } Bags of all Sorts.
73,909	903,158	105,567	80,415	105,294	140,442	£
323,396	621,613	661,947	575,770	627,677	781,612	Gallons } Beer and Ale, Bottled and in
71,934	853,314	93,978	79,077	87,961	107,551	£ } Wood.
71,308	77,078	86,592	95,357	103,470	125,874	£ Books, printed.
89,032	1,325,251	1,653,601	1,912,992	2,315,886	3,703,887	Lbs. } Butter, including Margarine,
49,119	57,538	84,892	94,215	100,363	152,940	£ } &c.
1,138,375	3,563,494	3,072,890	4,887,765	7,356,600	5,920,445	Lbs. } Candles.
44,857	68,667	91,025	83,357	121,599	90,645	£
272,829	319,968	234,665	271,737	361,695	379,591	Tons (a) } Coal, Coke, and Patent Fuel.
226,278	298,229	161,258	193,873	184,038	258,485	£
105,560	87,745	93,381	117,542	163,164	150,046	Cwts. } Coffee.
289,002	285,607	350,329	446,788	369,638	444,045	£
1,038,602	1,786,243	2,150,688	2,346,045	3,022,261	3,818,150	Lbs. } Confectionery, Jams, and
67,769	39,664	70,364	74,033	91,765	110,079	£ } Preserves (b).
Corn, Grain, and Flour :						
443,925	361,773	390,353	345,841	532,318	1,556,147	Cwts. } Wheat.
271	133,548	133,082	100,115	97,932	484,707	£
51	49,727	28,227	2,691	24,491	762,012	Cwts. } Maize.
28	13,156	11,867	1,654	5,576	145,996	£
34,629	29,367	41,398	31,455	19,633	124,074	Cwts. } Flour (Wheaten).
21,797	14,074	23,980	12,323	8,685	50,017	£
493,332	684,940	801,151	883,829	1,030,848	1,211,400	£ Cotton Manufactures.
702,708	174,961	231,098	391,369	342,672	242,576	£ Drugs and Chemicals.
1,733,096	2,532,215	4,545,545	7,492,688	11,684,933	12,832,240	Lbs. } Dynamite, Blasting Powder,
24,738	134,751	251,504	362,391	453,327	538,569	£ } and Compounds.
45,333	33,964	66,967	62,649	77,305	95,001	£ } Earthenware and China-ware (c).
1,022,225	179,765	243,092	223,463	323,963	424,096	£ Furniture and Cabinetware.
22,463	63,510	89,510	94,361	106,893	135,677	£ } Glass and Manufactures thereof (d).
678,331	652,167	1,115,663	959,300	1,106,202	1,292,023	£ Haberdashery and Millinery.
660,402	648,974	786,735	712,414	864,930	1,041,084	£ } Hardware, Cutlery, and Ironmongery.
64,883	78,636	96,567	95,574	115,156	124,923	£ Hats of all kinds.
44,449	37,246	63,305	60,222	76,567	89,348	£ Instruments, Musical.
Iron :						
92,638	97,472	124,372	143,777	151,960	203,146	Cwts. } Bar, Bolt, and Rod.
32,639	35,779	42,423	45,612	46,916	63,017	£
296,367	243,630	344,392	332,479	504,479	415,788	Cwts. } Sheet.
123,547	166,870	193,287	173,890	250,301	217,819	£
426,614	432,080	549,086	562,493	647,419	656,998	£ } Leather and Leather Manufactures (e).
67,144	49,869	52,300	67,281	77,419	105,667	£ Linen Manufactures.

(a) Including Lamps, Lampware, and Bottles.

(e) Including Boots and Shoes.

## No. 21—Continued.

## CAPE OF GOOD HOPE.—IMPORTS—Cont.

CAPE OF GOOD HOPE—IMPORTS—cont.	1882.	1883.	1884.	1885.	1886.
<b>PRINCIPAL ARTICLES—cont.</b>					
Machinery, not Agricultural . . . . .	£ 136,286	25,942	22,843	35,174	46,143
Oil :					
Mineral . . . . .	{ Galls. 629,366	925,165	540,028	986,117	526,134
	{ £ 21,230	30,076	17,882	29,967	16,702
Oilmen's Stores . . . . .	£ 311,610	238,550	207,493	177,122	128,561
Railway Rails and Materials . . . . .	£ 449,974	515,755	144,309	121,568	68,300
Rice (excluding Paddy) . . . . .	{ Cwts. 95,710	137,897	92,177	103,855	58,091
	{ £ 42,039	62,737	46,233	47,853	26,299
Saddlery and Harness . . . . .	£ 98,933	39,955	29,032	21,625	21,147
Sheep Dip . . . . .	£		Not stated.		
Soap, all sorts . . . . .	{ Lbs. 6,104,971	7,239,145	8,062,381	6,556,772	6,751,834
	{ £ 59,460	70,970	81,019	56,625	52,652
Spirits :					
Brandy . . . . .	{ Galls. 122,068	53,181	49,798	39,384	23,074
	{ £ 88,906	42,767	42,427	35,215	19,062
Whiskey . . . . .	{ Galls. 62,787	63,490	81,849	63,611	76,121
	{ £ 25,346	27,147	33,984	26,480	31,427
Stationery . . . . .	£ 147,176	168,063	89,582	83,731	81,231
Sugar :					
Raw . . . . .	{ Cwts. 372,154	276,189	236,478	227,313	234,284
	{ £ 464,363	329,241	270,342	182,780	190,738
Refined or Candy . . . . .	{ Lbs. 1,624,852	940,853	1,149,120	1,116,413	1,892,144
	{ £ 16,211	14,411	11,891	10,281	15,645
Tea . . . . .	{ Lbs. 1,129,311	1,137,519	1,295,042	1,140,260	423,726
	{ £ 40,093	37,235	39,229	35,220	14,104
Tobacco :					
Manufactured (c) . . . . .	{ Lbs. 368,554	386,882	229,815	145,541	125,621
	{ £ 29,342	29,870	12,853	9,278	8,027
Cigars . . . . .	{ No. 21,900	220,150	—	—	—
	{ Lbs. 210,625	94,265	48,059	66,908	50,332
	{ £ 49,984	22,379	13,042	14,869	13,181
Wine, all kinds . . . . .	{ Galls. 95,079	43,964	23,544	18,643	22,377
	{ £ 67,430	27,947	14,630	13,351	18,908
Wood :					
Deals . . . . .	{ Cubic ft. 1,379,249	1,038,525	458,294	751,860	779,955
	{ £ 104,525	53,900	22,126	34,329	31,730
Manufactured . . . . .	£ 119,073	93,463	42,963	36,653	35,544
Woolen Manufactures . . . . .	£ 394,657	181,850	140,722	150,638	118,098
Bullion and Specie :					
Bullion . . . . .	£ 102	—	31	931	2,050
Specie : Gold . . . . .	£ 265,131	210,551	720	200,438	171,050
Silver . . . . .	£ 22,516	—	10,977	18,346	500
<b>TOTAL VALUE OF PRINCIPAL AND OTHER ARTICLES</b> . . . . .	£ 9,660,641	6,680,942	5,260,697	4,991,688	3,970,811

Note.—The value of gold (the produce of South African States) brought into the colony for shipment is included in the returns of imports, though included in those of exports.

## No. 21—Continued.

## OF GOOD HOPE.—EXPORTS.

OF GOOD HOPE—EXPORTS.		1882.	1883.	1884.	1885.	1886.	18
PRINCIPAL ARTICLES.							
Sulphur and Patent Fuel	Tons(a)	191,670	98,702	51,495	90,283	61,620	7
	£	89,968	94,282	85,206	85,130	56,906	6
Copper	Tons	19,609	22,705	50,348	20,213	28,429	2
	£	394,032	454,113	405,415	396,675	559,328	57
Wool	Lbs.	253,954	247,179	233,411	551,084	288,568	20
	£	1,093,989	931,380	906,479	525,278	546,230	36
Wool of Curlew	Lbs.	4,066,787	4,251,707	2,741,966	2,906,493	3,886,465	3,78
	£	26,334	22,198	16,206	15,852	23,877	11
Wool of the Mountain	Lbs.	3,776,657	4,443,971	4,329,355	5,251,301	5,421,201	7,15
	£	253,128	271,804	239,673	204,018	232,144	26
Wool of the Coast	Nos.	110,562	142,945	207,134	290,010	241,260	18
	£	57,919	82,064	105,873	128,915	117,916	9
Wool of the Cape	Lbs.	10,263	11,915	10,487	9,244	6,708	12
	£	4,019	5,746	3,879	3,629	2,150	4
Wool of the Cape	Nos.	118	436	2	—	—	—
	£	1,740	5,177	50	—	—	—
Wool of the Cape	Cwt.	—	—	2,263,734	2,439,631	3,135,061	3,598
	£	3,997,302	2,742,470	2,807,329	2,489,659	3,504,756	4,242
Wool of the Cape	Nos.	1,094,628	1,158,873	1,127,714	1,202,120	1,113,023	1,050
	£	118,326	122,796	115,699	103,309	104,894	99
Wool of the Cape	Nos.	2,007,212	2,155,489	2,319,954	2,625,216	2,348,338	2,280
	£	227,112	231,190	213,798	192,631	174,225	169
Wool of the Cape	Gallons	40,724	121,852	95,514	92,065	131,056	100
	£	11,658	23,845	17,701	17,245	23,426	18
Wool of the Cape	Lbs.	41,680,119	38,019,495	37,270,615	34,432,562	47,457,460	44,758
	£	2,662,180	1,922,745	1,745,133	1,426,108	1,580,609	1,674
Wool of the Cape	Cwt.	—	—	—	—	—	—
	£	4,220	2,629	7,232	5,050	6,674	25
Wool of the Cape	£	15,175	10,164	22,297	17,321	23,914	92
	£	—	—	—	—	—	—
Wool of the Cape	£	4,714	424,777	82,531	371,063	155,024	46
	£	3,644	340	3,339	41,127	26,028	17
TOTAL OF PRINCIPAL ARTICLES		2,261,150	7,576,415	7,031,744	6,224,261	7,306,538	7,922

(a) Value of exports including diamonds passing through the Kimberley Post Office, value estimated for the year immediately preceding.

(b) Including regulus

(d) See note on p. 98.

## No. 21—Continued.

## CAPE OF GOOD HOPE.—EXPORTS.

1891.	1892.	1893.	1894.	1895.	1896.	CAPE OF GOOD HOPE—EXPORTS.
						PRINCIPAL ARTICLES.
129,488	129,133	131,164	156,151	147,742	185,479	<i>Tons(c)</i> } Coal, Coke, and Patent Fuel.
192,985	118,987	95,694	113,434	100,331	127,570	£ } Coal, Coke, and Patent Fuel.
923,691	(b)25,429	(b)18,495	(b)27,077	(b)23,545	(b)20,843	<i>Tons</i> } Copper Ore.
9254,184	(b)253,681	(b)202,316	(b)234,800	(b)246,597	(b)218,422	£ } Copper Ore.
198,646	257,192	239,933	350,404	353,651	322,453	<i>Lbs.</i> } Feathers, Ostrich.
496,221	517,059	451,552	477,414	527,782	519,539	£ } Feathers, Ostrich.
112,646	2,929,321	1,354,503	900,363	1,097,408	624,245	<i>Lbs.</i> } Fish, Salted or Cured.
17,186	16,722	10,474	9,835	10,751	6,382	£ } Fish, Salted or Cured.
953,945	10,516,837	9,457,278	10,093,173	11,090,449	10,001,028	<i>Lbs.</i> } Hair, Angora.
205,425	373,810	527,619	421,348	710,867	572,230	£ } Hair, Angora.
22,391	2,39,671	27,605	28,803	275,305	236,863	<i>No.</i> } Hides, Ox and Cow.
72,324	73,973	79,283	78,264	111,990	76,808	£ } Hides, Ox and Cow.
5,132	6,788	2,979	5,729	4,901	1,187	<i>Lbs.</i> } Ivory.
3,485	2,498	829	1,914	2,922	358	£ } Ivory.
—	—	—	—	—	—	<i>No.</i> } Live Stock : Ostriches.
—	—	—	—	—	—	£ } Live Stock : Ostriches.
4,293,343	3,339,992	2,753,829	2,507,408	3,622,344	3,553,191	<i>Carats.</i> } Precious Stones : Diamonds (c).
4,174,206	3,906,992	3,821,443	3,013,578	4,775,016	4,646,487	£ } Precious Stones : Diamonds (c).
1,677,879	1,796,598	1,693,031	1,619,338	1,417,749	1,364,191	<i>No.</i> } Skins : Goat.
139,454	132,717	131,843	111,825	116,422	89,782	£ } Skins : Goat.
3,619,191	3,459,415	3,695,776	3,378,589	3,511,017	3,375,329	<i>No.</i> } Sheep.
287,323	271,669	265,983	229,122	246,983	229,626	£ } Sheep.
91,922	61,225	85,081	85,132	89,503	94,018	<i>Gallons</i> } Wine of all kinds (Colonial).
21,062	18,645	18,954	18,908	29,289	21,412	£ } Wine of all kinds (Colonial).
22,264,761	79,223,193	96,989,246	54,540,787	65,632,613	73,442,598	<i>Lbs.</i> } Wool, Sheep's.
2,274,436	2,629,663	1,855,163	1,509,632	1,695,920	1,874,555	£ } Wool, Sheep's.
						Bullion and Specie :
78,422	1,164,341	1,433,780	2,066,141	2,319,080	2,408,717	<i>Ozs.</i> } Bullion : Gold (d).
2,761,526	4,695,312	5,259,130	7,147,308	7,980,387	8,252,543	£ } Bullion : Gold (d).
—	—	—	—	—	—	£ } Silver.
14,636	157,219	121,830	52,994	65,525	476	£ } Specie : Gold.
285	71,210	78,205	62,530	41,094	17,854	£ } Specie : Silver.
13,222,823	12,391,693	13,155,589	13,812,002	16,904,756	16,970,168	£ (TOTAL VALUE OF PRINCIPAL AND OTHER ARTICLES (c).)

Quantities of dutiable and free goods re-exported to States *outside* the South African Customs Union, and of goods imported to States *within* the Customs Union, are not included in the above Table. The value of the goods re-exported was in 1893, 5,546,142*l.*, and in 1896, 5,939,643*l.*, and to other States *outside* the South African Union was in 1893, 239,677*l.*, and in 1896, 292,382*l.* The value of the dutiable goods exported to States in the Customs Union, was in 1893, 56,822*l.*, to the Orange Free State, 32,606*l.*, to the Bechuanaland Protectorate, and 63,822*l.* to Basutoland.

GOLD COAST—IMPORTS.  
EXPORTS.

GOLD COAST—IMPORTS.		1882.	1883.	1884.	1885.	1886.	1887.
PRINCIPAL ARTICLES.							
Beads	£	6,354	4,713	6,994	Cannot be given.	9,756	7,798
Coal	Tons £	911 821	—	Not stated. (b) 195		845 523	1,652 1,526
Coopers' Stores	£	6,356	2,307	Cannot be given.		13,435	8,757
Cotton Goods (c)	£	120,251	120,430	172,661		127,542	131,621
Gunpowder	Lbs. £	157,079 3,927	155,745 3,372	250,007 5,136		180,221 3,920	121,667 2,313
Guns and Pistols	£	3,777	4,090	8,139		5,750	3,661
Hardware and Cutlery	£	20,701	15,056	22,514		11,855	13,318
Provisions	£	17,979	13,698	Cannot be given.		6,840	7,702
Silk Goods	£	7,384	4,888	5,190		5,420	4,735
Spirits:							
Gin and Geneva	Galls. £	80,371 12,121	110,173 13,802	163,339 29,051	92,202 10,200	71,090 7,642	
Rum	Galls. £	403,525 54,823	415,912 53,988	691,548 87,219	570,100 60,569	416,946 40,549	
Tobacco (excluding Cigars and Cigarettes)	Lbs. £	539,673 16,302	429,920 12,810	595,359 15,997	481,900 14,198	498,257 12,884	
Bullion and Specie:							
Bullion	£	—	—	—	19	—	
Specie: Gold	£	24,370	37,624	67,941	14,895	29,405	
Silver	£	—	—	—	—	—	
TOTAL VALUE OF PRINCIPAL AND OTHER ARTICLES	£	392,975	382,582	527,339	406,424	376,530	363,716
GOLD COAST—EXPORTS.							
PRINCIPAL ARTICLES.							
Coal	Tons £	—	—	—	Cannot be given.	—	—
Cola Nuts	£	121	15	—		768	1,910
Gold (see Bullion).				Cannot be given.		3,170 29	5,160 74
Lumber	Feet £	—	—	—		84,399 6,565	118,138 7,618
Monkey Skins	No. £	Not stated. 4,127	76,724 3,409	87,265 6,392		94,399 8,565	118,138 7,618
Palm Kernels	Tons. £	8,152 50,317	7,429 61,543	8,929 76,529		9,427 47,830	8,023 41,613
Palm Oil	Galls. £	2,921,022 178,508	2,655,015 208,721	3,633,534 232,408		3,163,206 155,979	3,076,634 143,305
Rubber (African)	Lbs. £	70 1	57,913 2,372	223,827 13,618		1,549,121 69,911	1,306,282 62,430
Bullion and Specie:							
Bullion: Gold and Silver	Ozs. £	17,008 61,552	14,565 52,435	18,586 63,189		20,799 74,829	22,547 81,168
Specie: Gold	£	23,121	18,161	7,611	35,702	23,238	
Silver	£	—	—	—	—	—	
TOTAL VALUE OF PRINCIPAL AND OTHER ARTICLES	£	340,010	363,868	467,228	496,318	406,539	372,446

(a) For 1894, 1895, and 1896 the value of the Imports includes the charges for freight, &c. In prior years the value of the goods at the Port of Shipment. In 1894 the charges were 15·3 per cent. of the total value of the £ 14·7 per cent., and in 1896, 14·5 per cent.



## No. 21—Continued

## DOMINION OF CANADA.—IMPORTS.—(Years ended 30th June.)

CANADA—IMPORTS.		1882.	1883.	1884.	1885.	1886.	1887.	1888.
PRINCIPAL ARTICLES.								
Bicycles, &c.	No. £	—	—	—	—	69 210	571 4,958	5 4,6
Books	£	162,232	177,473	183,182	165,561	180,948	200,234	191,0
Boots and Shoes	£	34,208	45,420	41,570	39,451	45,473	49,529	43,9
Cement, Portland and Roman	Barrels £	—	—	—	—	—	102,266 30,243	123,5 36,6
Coal	Tons £	1,394,375 1,035,774	1,720,933 1,331,962	2,100,939 1,617,524	2,012,742 1,525,217	2,053,016 1,409,930	2,275,132 1,520,595	3,492,8 1,843,4
Coke	Tons £	9,230 8,302	9,603 8,750	11,314 9,400	12,396 9,305	13,789 9,721	14,268 ( <i>o</i> ) 11,506	25,7 21,2
Coffee, Green	Lbs. £	2,757,892 66,223	2,498,111 57,425	2,227,345 57,591	4,107,752 89,162	3,844,861 79,258	1,826,322 56,439	2,766,6 102,7
Cotton: Raw and Waste	Lbs. £	19,342,050 493,451	28,777,071 624,520	30,769,940 465,645	23,727,525 512,219	31,506,045 618,217	33,227,256 633,169	33,550,2 662,2
Manufactures	£	2,145,159	1,915,555	1,488,089	1,234,151	1,228,294	1,059,552	847,0
Earthenware and Chinaware	£	133,113	149,625	111,355	99,760	122,593	150,050	149,2
Fancy Goods: Laces, Braids, Fringes, Trim- mings, Curtains, &c.	£	253,433	272,255	272,221	199,119	168,633	206,392	239,7
Flour	Barrels £	335,259 314,353	433,417 411,903	696,133 662,570	690,296 545,393	342,202 237,481	313,418 291,440	200,9 124,8
Fruits: Dried, including Nuts	£	298,714	297,892	244,692	189,184	171,869	200,502	192,7
Green	£	103,767	143,429	153,261	135,958	140,084	163,887	192,8
Furs, and Manufactures of	£	137,223	261,093	201,598	219,900	225,147	255,247	251,3
Glass and Glassware	£	245,174	249,576	207,768	210,711	234,708	233,338	248,5
Gloves and Mitts, all kinds, except of Leather	£	72,308	70,893	60,821	75,645	74,310	81,885	79,0
Grain: Wheat	Bushels £	2,931,220 699,702	4,961,374 1,231,704	3,604,442 796,465	3,128,143 637,484	2,373,230 458,176	3,550,844 647,769	5,321,7 959,2
Other kinds	Bushels £	4,018,446 524,829	2,796,360 389,716	6,314,838 795,056	3,873,140 457,181	4,768,670 480,064	5,369,621 516,637	3,647,3 418,6
Gutta Percha, Indiarubber, and Manufactures of	£	228,910	212,790	231,348	246,209	231,579	261,428	297,11
Hats, Caps, and Bonnets	£	232,792	234,156	225,571	220,571	239,266	255,359	264,6
Hides, Horns, and Pelts	£	461,826	413,811	291,794	367,585	359,886	405,915	335,9
Hosiery	£	212,605	b) 220,351	b) 166,589	b) 160,621	b) 161,363	b) 164,655	b) 125,6
Iron and Steel: Hardware and Manufac- tures, N.E.S.	£	581,882	696,450	830,798	841,746	809,082	1,097,474	867,3
Cutlery and Tools	£	213,717	222,316	164,968	169,229	223,013	191,717	297,3
Machinery and Impls., Agricultural	£	63,003	121,241	54,738	40,129	35,241	29,118	85,3
Machinery, other, and Engines	£	757,018	871,102	442,542	247,056	292,705	320,282	390,4
Tubing	£	91,110	106,648	75,223	58,461	61,622	93,152	85,3

Note.—The Canadian cwt. and ton contain 100 and 2,000 lbs. respectively. For rates of conversion of dollars see note to Table No. 2.

No. 21—Continued.

## DOMINION OF CANADA.—IMPORTS.—(Years ended 30th Ju

No.	1892.	1893.	1894.	1895.	1896.	CANADA—IMPORTS.	
						PRINCIPAL ARTICLES.	
1,365	Not stated.		7,775	9,309	17,513	No.	} Bicycles, &c.
1,366	39,774	44,474	70,930	83,210	153,018	£	
9,014	100,572	183,758	169,640	154,105	154,977	£	Books.
2,461	59,561	63,156	50,730	63,019	71,967	£	Boots and Shoes.
1,098	125,450	225,534	223,336	199,852	205,180	Barrels	} Cement, Portland and Ron
2,006	56,927	65,715	58,837	51,110	49,395	£	
3,713	1,354,944	3,342,130	3,038,586	3,133,173	3,486,516	Tons	} Coal.
1,074	2,041,972	2,190,749	2,007,535	1,859,666	1,920,200	£	
1,839	43,767	42,600	41,406	43,235	61,612	Tons	} Coke.
1,837	40,179	32,617	36,223	30,708	41,882	£	
2,821	3,212,050	3,471,301	3,114,068	3,256,677	3,320,082	Lbs.	} Coffee, Green.
3,149	130,442	129,600	122,433	122,127	132,804	£	
1,088	46,222,525	41,273,333	36,169,520	56,924,296	39,426,992	Lbs.	} Cotton : Raw and Waste.
1,076	754,913	726,393	536,505	720,680	650,664	£	
14,312	632,531	957,814	839,584	834,368	992,038	£	Manufactures.
19,365	156,347	149,790	144,873	110,019	116,793	£	Earthenware and Chinaware.
51,306	324,763	360,867	346,082	303,290	237,046	£	Fancy Goods : Laces, Braids, Fringes, Trimmings, Curtains, &c.
6,684	56,131	53,419	83,443	149,076	101,391	Barrels	} Flour.
13,376	49,516	37,431	51,725	81,413	61,705	£	
28,030	219,857	187,300	186,276	183,950	194,679	£	Fruits : Dried, including Nuts.
20,597	327,026	335,954	337,925	316,314	364,536	£	Green.
19,191	277,501	315,000	233,673	229,639	258,072	£	Furs, and Manufactures of
26,797	296,755	252,512	247,611	223,530	227,065	£	Glass and Glassware.
13,753	130,935	144,182	136,612	129,672	130,812	£	Gloves and Mitts, all kinds except of Leather.
137,003	5,049,561	4,156,252	4,761,721	3,848,517	4,000,429	Bushels	} Grain : Wheat.
143,593	1,069,000	703,516	663,213	496,099	553,112	£	
152,172	6,279,632	5,621,063	12,972,343	3,453,799	6,951,477	Bushels	} Other kinds.
71,573	878,545	601,516	1,233,496	353,083	571,090	£	
27,254	2,000,386	324,634	307,257	233,806	302,615	£	Gutta Percha, Indiarubb and Manufactures of.
214,086	269,930	271,210	279,049	245,694	255,577	£	Hats, Caps, and Bonnets.
413,646	377,457	421,241	350,431	404,107	403,613	£	Hides, Horns, and Pelts.
(a) 71,344	(c) 102,503	(b) 83,273	(b) 76,045	(b) 53,479	(b) 66,122	£	Hosiery.
944,655	1,236,559	509,893	657,921	543,354	674,000	£	Iron and Steel : Hardwares and Manu- factures, N. E. S.
32,176	215,465	182,608	160,418	139,281	162,327	£	Cutlery and Tools.
61,533	48,982	51,194	50,106	61,345	96,584	£	Machinery and Imp- lements, Agricultural.
268,390	345,463	445,058	366,906	360,965	379,329	£	Machinery, other, and Engines.
149,392	114,717	111,293	111,667	96,918	152,767	£	Tubing.

\*The quantity for which was not stated.

\*—Hosiery and stockings, included under Woollen Manufactures in 1883, and subsequent years.



## DOMINION OF CANADA.—IMPORTS.—(Years ended 30th June)—Cont.

CANADA—IMPORTS—Cont.		1882.	1883.	1884.	1885.	1886.	1887.	1888.
PRINCIPAL ARTICLES—Cont.								
Iron and Steel—Cont.								
Canada and Tinned Plates	£	a) 193,500	a) 291,450	a) 167,551	a) 196,155	a) 190,932	a) 195,064	b) 151,807
Rolled and Boiler Plates	£	(c) 47,881	(c) 53,168	75,069	51,397	62,649	73,110	67,368
Nail and Spike Rods	£	5,168	6,017	4,512	572	6,057	4,645	9,296
Wire, Galvanised or not	£	109,493	101,225	106,322	90,445	118,466	121,183	73,500
Bar, Rod, Hoop, and Sheet	£	374,842	420,092	328,260	247,583	244,332	285,922	(d) 278,390
Pig, Scrap, Bars, Puddled, &c.	£	259,892	297,253	170,521	125,232	150,180	171,324	195,644
Railroad Bars, &c.	£	774,415	867,315	584,602	502,926	349,549	472,389	330,035
Steel in Ingots, Bars, Sheets, and Coils	£	186,256	290,813	101,222	91,170	91,511	121,356	106,892
Leather	£	364,034	379,720	256,236	275,679	307,193	296,534	271,450
Linens Goods	£	280,593	249,551	227,304	238,342	277,025	313,732	279,050
Meats of all kinds	£	499,534	477,134	398,403	364,349	251,864	203,046	242,692
Oils	£	241,934	317,416	260,022	265,410	276,500	219,969	263,303
Paints and Colours	£	107,346	128,752	110,119	119,269	121,466	122,968	124,500
Paper and Manufactures of	£	256,803	260,848	210,538	212,469	229,557	248,013	240,182
Salt	£	85,718	129,420	119,878	99,078	96,350	106,969	97,366
	£	68,360	88,168	75,304	59,231	60,694	66,699	52,033
Seeds	£	47,611	53,022	69,891	55,669	83,050	87,451	96,573
Ships' Materials	£	131,226	145,560	108,670	83,448	16,766	16,399	18,696
Silks, Satins, and Velvets	£	491,621	439,581	451,186	470,938	462,028	593,946	571,483
Spirits:								
Brandy	£	282,642	349,601	234,562	191,086	176,201	199,694	207,177
	£	109,601	135,985	95,268	77,072	69,047	81,112	78,707
Sugar	£	1,417,576	1,647,853	1,781,993	2,149,188	1,496,396	2,339,056	2,244,260
	£	1,069,588	1,182,790	1,162,373	1,088,376	801,256	1,158,310	1,188,566
Molasses	£	3,558,235	4,764,399	3,864,114	4,150,438	2,776,402	3,566,987	4,546,806
	£	215,709	295,656	291,863	157,231	106,513	129,589	176,499
Tea	£	17,011,016	17,436,765	15,718,442	18,255,268	22,582,155	18,533,439	17,399,815
	£	719,008	721,376	647,620	727,067	869,109	703,728	629,900
Tobacco:								
Unmanufactured	£	12,286,391	9,586,151	14,325,611	11,497,294	15,266,287	11,954,106	12,515,666
	£	277,919	227,086	363,602	299,239	351,626	273,021	306,099
Manufactured (including Snuff)	£	359,444	379,867	420,297	415,505	324,438	350,896	239,761
	£	85,819	85,094	86,873	85,180	78,321	82,757	50,399
Wine of all kinds	£	620,545	740,953	419,682	421,719	431,532	538,790	492,731
	£	25,409	22,501	15,045	8,439	12,372	18,634	14,023
	£	149,037	165,729	100,235	94,024	96,988	128,210	107,937
Wood, and Manufactures of	£	608,151	798,158	546,067	450,439	498,046	491,847	490,000
Wool (h)	£	9,646,684	9,803,419	6,182,421	7,769,554	11,958,740	12,737,254	8,398,900
	£	384,137	427,939	243,923	279,668	366,951	385,408	271,800
Woolen Manufactures	£	1,999,567	1,979,090	1,612,832	1,763,572	1,815,427	2,345,805	1,926,890
Bullion and Specie:								
Bullion	£	313,280	265,744	459,930	615,469	741,952	103,369	447,011
Specie	£							
<b>TOTAL VALUE OF PRINCIPAL AND OTHER ARTICLES</b>	£	<b>24,879,062</b>	<b>27,552,921</b>	<b>24,249,384</b>	<b>22,696,143</b>	<b>21,457,102</b>	<b>23,197,034</b>	<b>22,786,560</b>

Note.—The Canadian cwt. and ton contain 100 and 2,000 lbs. respectively. For rates of conversion of dollars see note to Table No. 2.

No. 21—Continued.

## DOMINION OF CANADA.—IMPORTS.—(Years ended 30th June)—Cont.

1892.	1893.	1894.	1895.	1896.	CANADA—IMPORTS—Cont.	
					PRINCIPAL ARTICLES—Cont.	
					Iron and Steel—Cont.	
620	(b) 185,000	(b) 183,300	(b) 190,605	(b) 180,083	(b) 189,715	£
621	15,813	70,292	66,136	63,934	59,501	£
622	7,416	8,858	6,975	4,690	8,497	£
623	79,872	72,025	70,563	69,042	57,564	£
624	(c) 272,697	(c) 220,664	(c) 231,271	(c) 193,580	(c) 190,625	£
625	222,176	363,774	297,956	138,418	147,880	£
626	282,552	476,665	414,808	190,297	237,488	£
627	88,555	83,903	69,346	50,161	73,722	£
					Steel in Ingots, Bars, Sheets, and Coils.	
628	184,237	192,598	149,713	191,123	183,467	£
629	319,667	415,289	286,342	269,925	309,755	£
630	291,614	157,469	180,050	141,742	144,711	£
631	317,378	317,206	284,933	284,335	333,953	£
632	122,541	128,683	131,014	109,132	138,997	£
633	249,215	245,520	209,553	201,822	205,980	£
634	110,334	106,269	106,215	105,001	106,335	Tons
635	78,369	74,166	78,390	74,500	74,679	£
					} Salt.	
636	150,722	361,670	126,490	122,579	149,355	£
637	29,180	25,043	13,987	18,341	17,315	£
638	516,210	575,112	515,079	461,150	528,752	£
					Filks, Satins, and Velvets.	
639	200,346	212,627	190,031	195,175	153,339	Gallons
640	81,077	74,791	62,340	61,626	50,388	£
					} Spirits: Brandy.	
641	2,923,612	2,473,918	3,071,533	3,894,496	2,722,892	Cvts.
642	1,904,124	1,287,790	1,750,391	1,762,757	1,244,085	£
					} Sugar.	
643	4,241,454	4,176,250	(e) 4,282,907	(f) 4,104,157	(g) 4,402,678	Gallons
644	188,682	181,846	181,874	175,514	191,632	£
					} Molasses.	
645	22,718,181	18,949,854	20,551,739	20,595,770	22,668,171	Lbs.
646	763,182	611,533	627,651	640,135	668,227	£
					} Tea.	
647	14,743,221	14,340,741	15,782,917	12,422,326	10,628,389	Lbs.
648	378,513	376,771	362,897	293,122	300,988	£
					} Tobacco: Unmanufactured.	
649	216,594	212,255	217,394	178,167	175,415	Lbs.
650	57,696	61,982	57,334	52,969	56,179	£
					} Manufactured (including Snuff).	
651	867,943	446,370	488,224	415,217	397,737	Gallons
652	19,916	22,029	14,987	11,969	14,827	Drs.
653	121,233	117,257	98,858	85,895	85,366	£
					} Wine of all kinds.	
654	436,257	488,041	573,788	508,440	596,753	£
					Wood, and Manufactures of.	
655	24,224,086	10,503,045	7,166,253	7,750,050	8,992,244	Lbs.
656	248,236	329,337	222,997	232,066	249,777	£
					} Wool (h)	
657	2,905,000	2,190,257	1,893,960	1,599,619	1,750,259	£
					Woollen Manufactures.	
658	50,589	74,826	42,837	40,685	39,517	£
659	422,782	1,267,871	783,822	899,716	1,034,386	£
					Bullion. Specie.	
660	26,179,829	26,525,110	25,371,563	22,763,359	24,248,940	£
					( TOTAL VALUE OF PRINCIPAL AND OTHER ARTICLES.	

being laminated sheets, but in 1882 from 24th February to 30th June only. (b) Tinned plates and sheets only.  
 (c) Including Canada plates. (e) And 95,541 lbs., the value of which is included above. (f) And  
 5,100 lbs. the value of which is included above. (g) And 3,110 lbs., the value of which is included above. (h) Exclusive of  
 wool such as is grown in Canada.

## DOMINION OF CANADA. — EXPORTS.—(Years ended 30th June).

CANADA—EXPORTS.		1882.	1883.	1884.	1885.	1886.	1887.	1888.
PRINCIPAL ARTICLES.								
Agricultural Implements	£	9,614	3,518	3,675	5,602	3,530	9,994	31,898
Asbestos	Tons	—	—	—	—	—	—	3,428
	£	—	—	—	—	—	—	46,922
Ashes, Pot and Pearl	Barrels	11,109	7,801	7,495	6,001	5,543	4,770	4,488
	£	68,517	55,845	46,139	32,311	26,951	26,217	25,176
Bacon and Ham	Cwts.	97,352	88,001	84,421	72,802	76,611	119,927	73,270
	£	247,691	104,069	169,277	147,425	134,619	190,188	141,257
Butter	Cwts.	130,051	72,881	84,739	72,720	50,373	57,161	45,412
	£	1,245,736	357,162	344,129	324,129	201,709	207,847	149,416
Cheese	Cwts.	493,973	565,544	758,355	773,084	761,498	787,908	906,099
	£	1,245,736	1,463,549	1,629,921	1,829,202	1,498,291	1,551,782	1,969,078
Coal	Tons	444,112	408,400	504,537	543,852	563,822	613,922	646,067
	£	241,397	249,043	279,113	338,673	328,536	375,438	393,124
Coke	Tons	—	—	—	—	—	—	—
	£	—	—	—	—	—	—	—
Copper Ore	Tons	44,745	4,402	1,677	1,257	5,221	5,207	1,509
	£	29,014	31,350	43,982	50,595	59,276	37,304	19,411
Cotton Manufactures	£	2,584	5,849	4,911	10,096	5,798	3,821	25,531
Eggs	Doz.	10,499,082	13,451,410	11,490,855	11,542,703	12,758,532	12,165,226	14,170,859
	£	342,439	470,122	402,780	376,157	355,065	375,440	436,068
Fish:								
Dried	Cwts.	968,633	804,789	850,607	847,710	761,871	867,093	798,953
	£	739,834	800,458	768,432	627,401	490,399	535,328	643,131
Fresh	£	102,159	140,908	168,992	165,048	172,855	182,200	223,369
Pickled	Cwts.	77,840	121,877	—	33,362	110,022	1,874	113
	Barrels	195,250	214,454	252,053	289,273	176,545	176,755	180,774
	£	395,380	508,544	330,522	304,221	226,181	204,056	208,053
Lobster, Preserved	Lbs.	14,809,152	15,106,081	10,822,987	14,584,929	14,215,076	12,810,633	11,470,815
	£	298,279	308,103	238,730	339,095	344,641	285,276	252,619
Salmon, Canned	Lbs.	7,507,220	10,985,479	7,348,417	5,040,940	4,087,223	5,335,019	8,303,190
	£	187,361	236,950	167,087	106,436	85,031	123,794	188,739
Flour	Barrels	508,129	526,340	24,504	161,054	415,397	531,152	355,883
	£	612,802	563,111	360,140	147,275	285,475	496,261	329,630
Furs and Skins: Undressed	£	9,286,694	9,259,155	9,253,411	374,554	385,663	415,449	455,768
Gold bearing Quartz. Dust, Nuggets, &c.	£	193,781	189,871	195,643	205,275	248,808	309,055	160,511
Grain:								
Barley and Rye	Bushels	2,870,124	9,910,329	8,682,746	9,371,736	8,725,066	9,581,301	9,370,184
	£	2,355,362	1,466,218	1,187,669	1,170,205	1,196,581	1,094,210	1,334,472
Corn, Indian	Bushels	2,229,000	819,605	3,896,474	2,007,674	2,067,401	3,373,764	1,203,195
	£	282,028	132,087	517,884	265,862	235,740	338,370	163,554
Oats	Bushels	1,148,865	1,024,053	1,431,744	2,367,605	4,215,329	2,048,240	566,721
	£	360,271	96,004	109,766	184,261	303,788	134,350	38,016
Wheat	Bushels	6,433,533	10,733,535	3,021,188	5,423,805	5,705,874	9,127,045	7,290,694
	£	1,038,000	2,438,202	699,832	1,039,032	1,060,625	1,014,974	1,318,552
Hay	Tons	90,647	93,740	108,465	134,939	93,044	76,843	93,290
	£	190,769	187,939	190,229	294,693	215,754	152,753	185,616
Hemlock Bark, Extract of	Barrels	29,375	40,324	27,946	15,760	13,890	9,490	9,881
	£	43,940	63,080	74,210	41,756	34,319	27,961	32,549
Hides, Pelts, Horns, and Hoofs	£	89,642	103,081	90,884	128,099	103,011	127,505	118,829
Lard	Cwts.	7,354	1,185	2,353	743	7,313	2,402	4,132
	£	17,548	3,757	4,704	1,444	15,927	4,503	5,729
Leather	£	117,377	103,168	108,977	100,961	75,459	120,550	94,755
Live Stock:								
Horned Cattle	No.	62,337	67,099	90,664	144,441	92,661	116,490	100,748
	£	684,469	832,310	1,214,977	1,567,543	1,215,729	1,339,097	1,030,024
Horses	No.	21,906	13,500	12,872	12,310	19,081	20,505	20,505
	£	491,434	358,730	366,150	337,090	458,758	483,067	520,727
Sheep	No.	311,669	306,602	304,474	335,297	359,488	443,623	395,220
	£	236,032	290,058	317,702	259,892	243,309	327,809	263,740

Note.—The Canadian cwt. and ton contain 100 and 2,000 lbs. respectively. For rates of conversion of dollars into £ note to Table No. 2.

## DOMINION OF CANADA.—EXPORTS.—(Years ended 30th June)

1892.	1893.	1894.	1895.	1896.	CANADA—EXPORTS.	
						PRINCIPAL ARTICLES.
81,005	95,0325	95,832	136,781	122,317	£	Agricultural Implements.
7,216	5,596	6,233	8,605	9,588	Tons	} Asbestos.
16,701	81,517	69,870	101,368	99,181	£	
2,556	2,997	1,977	2,283	2,418	Barrels	} Ashes, Pot and Pearl.
13,300	12,690	11,901	13,614	12,577	£	
131,812	185,043	285,106	401,341	537,410	Cvts.	} Bacon and Hams.
239,686	404,901	603,812	782,202	900,507	£	
71,418	79,572	56,539	37,592	62,373	Cvts.	} Butter.
79,585	297,164	229,050	145,711	229,884	£	
184,107	1,422,119	1,636,739	1,557,810	1,691,894	Cvts.	} Cheese.
279,648	2,590,087	3,342,098	3,106,622	2,935,033	£	
189,725	1,006,126	1,092,063	1,204,528	1,025,060	Tons	} Coal.
79,531	6289,832	728,476	777,366	667,617	£	
—	—	2	7	—	Tons	} Coke.
—	—	2	22	—	£	
389	79	—	—	—	Tons	} Copper Ore.
6,319	791	—	—	—	£	
82,913	89,693	126,274	123,539	169,179	£	Cotton Manufactures.
781,284	6,805,422	5,141,588	6,500,818	6,520,680	Dozens	} Eggs.
23,939	178,356	146,724	160,026	165,340	£	
—	—	—	—	—		Fish:
28,224	739,319	773,909	833,362	763,825	Cvts.	} Dried.
61,499	641,864	709,171	711,304	632,094	£	
29,519	283,440	296,037	281,348	350,388	£	Fresh.
693	—	14	496	—	Cvts.	} Pickled.
192,164	179,261	165,075	171,946	145,572	Barrels	
23,106	196,327	176,564	171,783	140,492	£	
19,924,476	12,901,990	13,825,336	12,344,534	14,504,499	Lbs.	} Lobster, Preserved.
269,761	272,300	432,108	377,605	441,589	£	
12,268,967	8,219,518	21,042,111	20,524,350	22,481,633	Lbs.	} Salmon, Canned.
57,782	178,845	499,417	412,893	521,251	£	
299,118	421,116	489,275	325,329	244,290	Barrels	} Flour.
262,293	269,632	378,673	229,965	183,925	£	
449,224	438,060	679,263	564,708	519,480	£	Furs and Skins: Undressed.
64,368	50,932	65,265	125,903	225,833	£	Gold bearing Quartz, Lust. Nuggets, &c.
						Grain:
7,300,025	2,342,824	831,739	1,771,312	890,954	Bushels	} Early and Rye.
984,662	249,715	77,784	154,574	69,627	£	
2,660,024	2,829,289	10,322,030	1,535,356	2,409,080	Bushels	} Corn, Indian.
272,498	313,269	1,018,232	164,459	232,485	£	
6,449,648	7,278,194	3,359,525	935,814	1,001,956	Bushels	} Oats.
482,315	525,060	254,690	66,483	50,428	£	
13,620,020	13,008,029	14,180,252	11,945,658	13,219,302	Bushels	} Wheat.
2,477,422	2,686,031	1,963,724	1,505,494	1,645,471	£	
84,926	151,881	276,858	199,132	214,672	Tons	} Hay.
164,833	228,535	534,597	316,490	406,181	£	
16,173	6,298	9,254	7,796	10,258	Barrels	} Hemlock Bark, Extract of.
22,415	22,890	26,238	23,814	35,922	£	
102,004	99,982	66,055	201,225	239,062	£	Hides, Pelts, Horns, and Hoofs.
867	7,140	8,100	12,835	14,554	Cvts.	} Lard.
936	13,787	15,857	21,486	14,420	£	
222,783	267,243	352,197	282,875	414,674	£	Leather.
						Live Stock:
197,186	167,225	89,063	93,896	104,735	No.	} Horned Cattle.
1,502,242	1,591,490	1,335,568	1,463,250	1,456,196	£	
11,303	13,287	9,414	15,332	22,887	No.	} Horses.
302,623	326,203	242,220	218,055	501,600	£	
231,276	262,455	234,100	291,862	293,339	No.	} Sheep.
262,644	264,768	174,596	334,333	237,251	£	

(a) Including Furs and Skins Dressed.

## No. 21—Continued.

## DOMINION OF CANADA.—EXPORTS.—(Years ended 30th June)—Continued.

CANADA EXPORTS—cont.		1882.	1883.	1884.	1885.	1886.	1887.	1888.
<b>PRINCIPAL ARTICLES—cont.</b>								
Meats, Canned and Preserved	£	26,342	37,931	33,379	7,258	18,630	20,220	55,000
Peas	{ Bushels £	3,521,496 664,974	2,329,287 450,356	2,255,501 428,992	2,698,778 427,112	3,219,159 453,518	3,975,771 515,220	2,164,080 314,840
Pork	{ Cwt. £	23,721 40,123	15,734 29,830	23,235 30,947	14,306 20,903	14,304 15,733	12,577 14,424	7,141 9,631
Potatoes	{ Bushels £	3,800,102 472,660	2,424,979 218,533	753,435 47,613	660,715 48,249	2,223,077 101,261	1,568,671 90,248	2,694,730 215,850
Seeds, Clover and Grass	£	190,347	44,567	25,786	24,829	30,929	19,918	34,461
Silver Ore, or Silver	{ Tons £	— 3,148	100 2,958	37 2,682	31 1,571	81 5,115	40 5,124	54 61,521
Wood and Timber:								
Timber, squared:								
Elm	{ Tons £	17,686 43,627	23,152 58,581	16,320 44,444	18,279 53,524	20,771 56,228	10,701 26,696	8,861 21,931
Oak	{ Tons £	41,395 171,266	52,448 223,640	51,704 209,405	33,343 131,846	43,198 170,167	22,134 87,749	25,221 100,251
White Pine	{ Tons £	206,000 472,380	224,192 628,758	258,950 669,150	174,095 419,334	177,849 387,908	111,440 292,261	125,091 311,861
Timber, round:								
Pine	{ M. Feet £	1,313 3,334	2,863 3,919	974 1,609	880 479	2,869 5,024	6,350 10,118	46 79
All Other	{ M. Feet £	45,423 55,653	41,321 50,779	45,067 46,287	47,449 46,575	63,438 59,521	60,384 61,109	66,911 82,551
Deals and Deal Ends	{ Standard Hds. £	228,959 1,766,598	229,698 1,949,754	315,651 1,930,025	243,351 1,500,150	280,595 1,804,426	229,821 1,773,693	256,141 1,486,551
Laths, Palings, and Pickets	{ M. £	235,263 62,260	226,921 66,619	292,026 102,873	218,770 82,155	237,744 82,625	314,884 94,053	313,605 98,791
Planks and Boards	{ M. Feet £	725,914 1,777,580	665,937 1,740,359	700,813 1,804,915	683,923 1,714,027	612,819 1,431,284	603,246 1,490,260	671,001 1,660,551
Staves and Headings	{ M. £	32,262 74,463	40,094 100,250	56,731 110,570	68,849 89,370	82,639 86,997	66,273 68,886	38,971 50,221
Shingles	{ M. Feet £	126,481 61,025	117,395 63,668	121,416 54,598	114,638 53,224	162,866 43,320	112,027 49,595	197,111 83,961
Wood, Block, and Other for Pulp	£	—	—	—	—	—	—	—
Wood Pulp	£	—	—	—	—	—	—	—
Wool	{ Lbs. £	1,222,396 53,408	1,375,572 58,414	1,539,422 65,045	989,925 40,310	1,524,184 65,124	1,454,768 66,699	969,221 46,161
Bullion and Specie:								
Bullion (see also Gold, &c., and Silver Ore or Silver)	£	77,311	131,583	455,061	422,288	11,616	1,144	3,601
Specie	£	—	—	—	—	—	—	—
<b>TOTAL VALUE OF PRINCIPAL AND OTHER ARTICLES</b>	£	<b>21,278,584</b>	<b>20,434,543</b>	<b>19,043,020</b>	<b>18,591,325</b>	<b>17,517,393</b>	<b>18,393,060</b>	<b>18,534,000</b>

NOTE.—The Canadian cwt. and ton contain 100 and 2,000 lbs. respectively. For rates of conversion of dollars see Table No. 2

## No. 21—Continued.

## DOMINION OF CANADA.—EXPORTS.—(Years ended 30th June)—Continued.

1891.	1892.	1893.	1894.	1895.	1896.	CANADA—EXPORTS—cont.
						PRINCIPAL ARTICLES—cont.
29,187	133,483	212,965	161,678	80,280	180,201	£ Meats, Canned and Preserved.
1734,305	4,652,983	3,414,348	3,378,740	2,259,124	1,776,713	Bushels } Peas.
617,663	711,250	529,857	491,408	365,615	299,427	£ } Pork.
5,927	8,107	14,924	14,514	10,570	22,817	Cwts. } Potatoes.
6,123	8,292	23,111	17,596	13,878	22,169	£ } Seeds, Clover and Grass.
1,698,729	5,665,196	1,112,838	1,097,576	1,379,043	596,635	Bushels } Silver Ore, or Silver.
189,015	60,703	86,704	81,770	108,366	46,768	£ } Wood and Timber :
72,632	97,692	49,506	123,983	176,952	89,095	£ Timber, squared :
309	225	418	629,655	1,116,217	2,508,233	£ Elm.
61,993	39,755	13,440	87,063	133,919	327,852	£ Oak.
						£ White Pine.
						Timber, round :
15,324	16,213	15,504	10,692	12,572	16,291	Tons } Pine.
47,968	45,157	42,742	29,550	33,671	43,929	£ } All Other.
26,813	23,298	27,102	25,857	18,719	29,043	Tons } Deals and Deal Ends.
123,886	169,673	119,331	119,087	84,559	126,170	£ } Laths, Palings, and Pickets.
146,691	123,994	105,789	109,517	75,532	93,990	Tons } Planks and Boards.
427,856	338,169	304,347	322,958	231,336	322,737	£ } Staves and Headings.
36,669	73,963	127,101	279,707	212,251	157,449	M. Feet } Shingles.
64,373	132,878	217,293	505,347	382,341	292,600	£ } Wood, Block, and Other for Pulp.
69,760	73,919	71,539	69,853	71,481	48,378	M. Feet } Wood Pulp.
65,572	65,422	94,564	82,704	76,580	63,861	£ } Wool.
360,329	276,723	277,657	392,187	285,846	325,269	Standard Hds } Bullion and Specie :
1,736,049	1,366,297	1,741,090	1,812,391	1,666,449	1,882,588	£ } Bullion (see also Gold, &c., and Silver Ore or Silver).
392,953	318,153	367,427	357,134	362,054	427,053	M. } Specie.
591,959	27,845	125,901	113,469	101,889	108,574	£ } TOTAL VALUE OF PRINCIPAL AND OTHER ARTICLES.
607,539	749,796	878,866	1,135,540	670,972	818,643	M. Feet } (
1,862,662	1,716,381	2,035,169	1,690,638	1,529,025	1,749,392	£ } )
67,364	93,791	—	—	—	—	M. } (
96,219	95,119	129,383	131,807	131,152	144,243	£ } )
273,884	347,867	417,116	388,586	362,216	465,736	M. Feet } (
226,786	147,852	174,549	155,984	141,701	184,838	£ } )
26,822	45,004	79,334	80,837	96,238	120,013	£ } (
37,861	73,007	95,677	112,569	121,412	138,858	£ } )
361,662	362,264	1,368,834	82,197	5,532,921	3,970,700	Lbs. } (
61,983	41,922	46,913	3,356	217,299	171,123	£ } )
36,371	271,737	61,567	61,700	52,729	335,611	£ } (
		285,893	314,250	853,044		£ } )
						£ } (
	22,817,132	24,362,528	24,148,962	23,350,439	24,863,360	£ } )

No. 21—Continued.

NEWFOUNDLAND.—IMPORTS.  
EXPORTS.

NEWFOUNDLAND—IMPORTS.		1882.	1883.	1884.	1885.	1886 (a).	1887 (a).
PRINCIPAL ARTICLES.							
Butter . . . . .	{ Cwts. £	21,055 75,793	24,778 88,722	18,290 63,443	19,051 66,678	16,664 58,322	13,956 48,853
Coal . . . . .	{ Tons £	79,553 41,434	72,870 37,957	87,075 45,351	75,057 30,002	75,398 39,270	82,342 42,888
Coke . . . . .	{ Tons £	—	—	—	—	—	—
Flour . . . . .	{ Barrels £	361,295 376,351	365,049 331,187	320,961 340,585	303,694 316,343	373,994 311,662	342,391 285,321
Hardware . . . . .	£	32,829	33,870	30,820	24,164	19,981	13,041
Cottons, Woollens, Silks, Linens, and Apparel . . . . .	£	257,004	277,129	277,827	192,501	160,189	127,811
Leather . . . . .	£	27,653	26,215	32,352	21,837	24,012	26,821
Leather Wares . . . . .	£	33,347	32,183	25,649	21,116	18,710	18,611
Molasses . . . . .	{ Gallons £	1,083,436 80,602	1,168,733 92,130	1,083,581 79,011	857,333 62,514	1,021,892 63,898	797,061 49,811
Pork, Salted . . . . .	{ Barrels £	26,404 88,914	40,181 103,558	23,531 78,433	39,197 132,491	24,746 67,019	22,677 61,411
Salt . . . . .	{ Tons £	49,347 41,123	40,070 32,807	58,044 43,369	38,062 32,488	43,753 36,400	44,971 37,481
Sugar, Raw (c) . . . . .	{ Cwts. £	20,310 29,629	25,150 30,609	21,933 22,847	14,942 15,585	20,150 12,594	19,641 12,551
Tea . . . . .	{ Lbs. £	856,361 44,601	871,831 45,408	765,374 39,863	765,917 41,454	773,030 32,094	957,981 32,591
Bullion and Specie : Bullion . . . . .	£	15,625	107	333	384	1,727	72
Specie . . . . .	£						
TOTAL VALUE OF PRINCIPAL AND OTHER ARTICLES . . . . .	£	1,739,629	1,902,368	1,682,456	1,805,521	1,254,174	1,124,461
NEWFOUNDLAND—EXPORTS.		1882.	1883.	1884.	1885.	1886 (d).	1887 (d)
PRINCIPAL ARTICLES.							
Coal . . . . .	{ Tons £	—	485 292	115 48	—	—	—
Codfish, Dry . . . . .	{ Quintals £	1,027,269 1,036,297	1,163,934 984,577	1,197,037 984,268	1,034,710 689,917	1,088,004 714,988	913,141 783,061
Copper and Copper Ore . . . . .	£	97,621	49,954	15,296	21,337	51,587	21,971
Herrings (pickled) . . . . .	{ Barrels £	41,278 30,099	63,384 25,783	73,569 32,285	42,448 20,154	36,408 21,933	62,581 26,061
Lobsters (preserved in tins) . . . . .	{ Cwts. £	7,104 16,570	4,518 10,541	5,427 12,663	7,358 17,168	12,990 30,311	43,091 43,061
Oil, Cod, Unrefined . . . . .	{ Tons £	3,883 9,839	2,937 75,896	3,698 98,333	2,207 51,491	2,752 52,747	3,041 45,631
" " Refined . . . . .	{ Tons £	828 13,149	404 16,169	235 10,000	234 9,952	67 2,129	2 3,391
" Seal . . . . .	{ Tons £	3,301 85,276	5,341 137,939	3,909 95,917	3,441 71,688	3,571 50,993	3,301 47,091
Skins, Seal . . . . .	{ No. £	178,812 37,252	322,603 67,299	266,200 66,573	238,596 44,737	272,656 56,799	230,351 47,391
Bullion and Specie : Bullion . . . . .	£	—	—	—	—	—	—
Specie . . . . .	£	—	879	1,000	25,759	724	69
TOTAL VALUE OF PRINCIPAL AND OTHER ARTICLES . . . . .	£	1,468,587	1,470,570	1,368,153	984,710	1,013,115	1,978,061

Note.—Conversions from dollars into £ sterling have been made at the rate of 4s. 2d. per dollar in the years 1882 and 1883, and at 4s. 1½d. in 1886 and 1889.

NEWFOUNDLAND—IMPORTS.  
EXPORTS.

1890.	1891 (a).	1892.	1893 (a).	1894 (a).	1895 (a).	1896 (a) (b).	NEWFOUNDLAND—IMPORTS.	
		Records destroyed by fire.					PRINCIPAL ARTICLES.	
1,141	14,510			6,185	7,534	7,580	7,328	<i>Cwt.</i> } Butter.
2,889	45,344			21,965	25,113	23,363	22,586	<i>£</i> } Butter.
675	97,327			89,933	94,960	76,120	88,223	<i>Tons</i> } Coal.
1,014	51,091			38,163	42,887	33,697	39,074	<i>£</i> } Coal.
170	9,740			2,643	1,664	Cannot be given	1,920	<i>Tons</i> } Coke.
1,481	2,029			551	347		235	<i>£</i> } Coke.
2,682	365,353			267,949	337,857	346,532	332,921	<i>Barrels</i> } Flour.
1,030	375,294			269,024	231,548	297,020	231,003	<i>£</i> } Flour.
1,785	78,305			47,537	44,615	43,982	43,893	<i>£</i> } Hardware.
29,411	220,200			262,218	257,451	140,709	191,253	<i>£</i> } Cottons, Woolens, Silks, Lincens, and Apparel.
2,882	24,803			30,153	27,345	24,463	32,313	<i>£</i> } Leather.
6,691	19,428			21,860	22,400	12,353	17,367	<i>£</i> } Leather Wares.
24,661	1,171,342			894,927	1,078,093	1,164,309	1,338,463	<i>Gallons</i> } Molasses.
7,886	78,546			56,876	67,381	66,988	68,757	<i>£</i> } Molasses.
3,624	19,992		18,115	21,891	25,893	31,230	<i>Barrels</i> } Pock, Salted.	
6,825	51,118		59,234	82,691	74,487	89,840	<i>£</i> } Pock, Salted.	
9,471	43,880		37,487	45,100	31,296	43,037	<i>Tons</i> } Salt.	
9,143	36,537		19,524	23,490	16,039	22,139	<i>£</i> } Salt.	
1,684	21,469		21,738	29,108	18,931	20,676	<i>Cwt.</i> } Sugar, Raw. (c)	
1,092	14,667		13,886	12,598	12,428	13,167	<i>£</i> } Sugar, Raw. (c)	
21,281	912,689		103,950	970,853	837,993	945,905	<i>Lbs.</i> } Tex.	
2,715	29,825		30,120	30,712	24,805	28,134	<i>£</i> } Tex.	
—	20,776		—	—	174,960	36,120	<i>£</i> } Bullion and Specie: Bullion. Specie.	
41	—		—	13,818	—	—	<i>£</i> } Bullion. Specie.	
25,129	1,431,137		1,577,619	1,492,654	1,233,233	1,270,725	<i>£</i> } (TOTAL VALUE OF PRINCIPAL AND OTHER ARTICLES.	
1890 (d).	1891 (d).	1892.	1893 (d).	1894 (d).	1895 (d).	1896 (b) (d).	NEWFOUNDLAND—EXPORTS.	
		Records destroyed by fire.					PRINCIPAL ARTICLES.	
49	61			—	—	—	45	<i>Tons</i> } Coal.
6	51			—	—	—	28	<i>£</i> } Coal.
40,912	947,575			1,169,335	1,167,086	1,025,636	1,436,983	<i> quintals</i> } Codfish, Dry.
49,779	943,942			991,771	771,529	661,485	883,089	<i>£</i> } Codfish, Dry.
4,236	117,866			85,582	49,210	72,410	99,414	<i>£</i> } Copper and Copper Ore.
7,282	59,265			60,222	78,376	45,735	40,113	<i>Barrels</i> } Herrings (pickled).
41,999	41,887			37,728	41,156	22,764	29,274	<i>£</i> } Herrings (pickled).
—	—			—	—	—	—	<i>Cases.</i> } Lobsters (preserved in tin).
8,941	57,292			28,403	48,056	51,010	45,662	<i>£</i> } Lobsters (preserved in tin).
9,330	29,547			55,217	65,076	83,482	77,406	<i>Tons</i> } Oil, Cod, Unrefined.
1,123	2,962			3,099	3,783	4,915	4,456	<i>£</i> } Oil, Cod, Unrefined.
7,898	47,374			43,999	55,169	70,695	64,693	<i>Tons</i> } " " Refined.
1,449	7,592			3	329	70	33,145	<i>Tons</i> } " " Refined.
60	793			18	40	8,708	6,811	<i>£</i> } " " Refined.
1,284	4,468		2,032	4,093	4,349	3,274	<i>Tons</i> } " Seal.	
2,084	86,371		42,738	67,539	62,927	47,274	<i>£</i> } " Seal.	
204	—		176,478	284,430	303,276	297,969	<i>No.</i> } skins, Seal.	
39	264,354		54,730	47,410	77,396	76,533	<i>£</i> } skins, Seal.	
—	—		—	—	—	—	<i>£</i> } Bullion and Specie: Bullion. Specie.	
—	2,088		883	1,367	—	100	<i>£</i> } Bullion. Specie.	
—	—		—	—	—	—	<i>£</i> } Bullion. Specie.	
—	1,549,806		1,819,623	1,210,660	1,278,080	1,264,011	<i>£</i> } (TOTAL VALUE OF PRINCIPAL AND OTHER ARTICLES.	

Imports from Labrador are included.  
Exports of West India Sugar.

(b) For the year ended 31st June.  
(d) Exports from Labrador are included.





1892-3 (d).	1892-3 (c) (d).	1893-4 (c) (d).	1894-5 (c) (d).	1895-6 (c) (d).	1896-7 (c) (d).	JAMAICA—IMPORTS.
						PRINCIPAL ARTICLES.
8,207	46,215	61,931	63,983	75,777	67,561	£ Apparel and Slops.
24,558	303,240	310,880	249,572	305,293	231,362	£ Gallons } Ale and Beer.
6,639	40,630	62,145	49,842	61,053	41,929	£ Doz. prs. } Boots and
5,882	34,180	41,008	37,893	28,790	28,427	£ } Shoes.
6,330	(f) 34,211	66,810	(f) 70,953	58,956	57,535	£ Cwts. } Bread and Bis-
14,192	15,290	19,276	24,659	32,835	32,694	£ } cult.
11,334	14,128	17,822	21,785	30,338	24,488	£ Cwts. } Butter and its
1,641	7,371	8,371	8,600	8,951	7,600	£ } Compounds.
7,725	28,189	37,051	38,144	39,953	27,039	£ Tons } Coal and Coke.
2,986	43,976	44,245	58,292	52,258	41,308	£ Bushels } Corn:
9,986	43,976	43,653	58,051	52,258	41,308	£ } Indian.
3,527	188,628	214,872	230,000	300,478	320,939	£ } Meal
3,726	30,991	25,650	34,383	38,554	31,941	£ } (Indian).
1,517	24,577	17,630	20,755	27,865	27,885	£ } Cotton Manu-
2,271	18,433	11,624	12,712	18,809	16,034	£ } factures.
59,790	289,790	350,006	303,247	290,694	248,159	£ Cwts. } Fish, Dried or
116,942	116,942	120,872	130,400	130,467	127,135	£ } Salted (g).
130,975	130,975	135,377	135,094	131,511	121,922	£ } Fish, Wet.
48,064	48,064	49,853	54,213	(h) 48,854	48,906	£ } Flour, Wheat.
49,639	49,639	51,377	49,775	38,962	40,858	£ } Haberdashery
177,225	177,225	168,875	184,223	202,267	171,715	£ } and Millinery.
177,225	177,225	151,987	149,681	182,343	158,601	£ } Hardware and
70,502	70,502	70,402	61,078	55,779	42,339	£ } Cutlery.
38,468	38,468	39,640	38,938	42,500	35,755	£ } Linen Manufactures
7,825	7,825	6,201	5,081	6,781	5,175	£ } (including
11,837,973	11,837,973	11,665,905	15,564,600	15,794,143	13,214,291	£ } Osmaburghs).
56,671	56,671	61,092	68,232	71,610	55,870	£ Feet } Lumber.
10,071	10,071	8,252	9,035	10,557	11,372	£ } Pork, Wet,
35,250	35,250	34,246	31,623	31,164	25,440	£ } Salted.
11,635,264	11,635,264	7,711,529	8,147,645	12,215,939	6,691,622	£ } Rice.
69,812	69,812	388,553	38,700	54,972	28,997	£ } Soap.
1,346,692	1,346,692	3,814,909	3,473,278	8,887,873	3,145,747	£ } Woollens.
28,440	28,440	34,332	31,255	34,984	24,381	£ } Bullion.
36,769	36,769	48,265	45,361	48,348	38,504	£ } Specie: Gold.
1,688	1,688	3,564	7,581	6,114	644	£ } Silver.
10,191	10,191	37,512	20,944	11,235	27,259	£ } TOTAL VALUE OF
(g) 1,941,481	(c) 2,157,795	(e) 2,191,745	(c) 2,288,946	(c) 1,850,378	£ } PRINCIPAL AND	
						OTHER ARTICLES.
						JAMAICA—EXPORTS.
						PRINCIPAL ARTICLES.
	(d) 3	(d) 1	—	(d) 1	—	Tons } Coal.
	(d) 3	—	—	(d) 1	—	£ } Coffee.
97,349	97,349	88,293	95,129	84,392	66,614	£ Cwts. } Fruit: Bananas.
340,715	340,715	342,136	356,734	284,822	210,946	£ } Cocoanuts.
339,589	339,589	473,257	428,886	216,560	302,415	£ } Oranges.
6,978,988	6,978,988	9,171,347	10,143,500	9,443,452	11,802,224	£ No. } Ginger.
24,426	24,426	34,593	36,770	37,774	35,407	£ No. } Pimento.
23,192,992	23,192,992	12,404,291	29,978,805	97,025,398	103,792,775	£ L's. } Rum.
24,789	24,789	18,606	48,716	109,794	155,554	£ } Sugar, Raw.
1,505,776	1,505,776	1,672,410	1,736,460	1,900,590	1,233,547	£ Tons } Wood, Logwood.
27,264	27,264	44,796	44,574	50,328	33,041	£ } Bullion and Specie:
69,747	69,747	87,756	83,955	97,347	99,551	£ } Bullion: Gold dust.
59,250	59,250	76,786	83,956	90,046	77,152	£ } Silver.
1,688,372	1,688,372	1,461,220	1,936,291	1,881,146	1,642,819	£ } Specie: Gold.
191,056	191,056	146,122	187,478	164,600	123,211	£ } Silver.
371,821	371,821	410,537	398,683	29,918	321,468	£ } TOTAL VALUE OF
241,684	241,684	282,245	239,210	195,439	148,679	£ } PRINCIPAL AND
92,631	92,631	89,736	76,329	84,478	43,084	£ } OTHER ARTICLES.
325,781	325,781	448,679	343,526	359,030	161,565	£ } (Total value of
500	500	—	75	—	—	£ } principal and
(k) 45,469	(k) 45,469	(k) 52,475	(k) 33,375	(k) 56,183	(k) 26,823	£ } other articles.
4,757	4,757	23,276	24,394	29,348	42,729	£ } (Total value of
1,756,806	1,756,806	2,675,689	1,921,422	1,873,106	1,470,241	£ } principal and

(f) Including 154. the quantity for which is not stated.  
value of which is included above.

(g) Including Coka.

(h) Exclusive of smoked fish.

(k) Not stated whether Bullion or Specie.



1892.	1893 (a)	1894 (a)	1895 (a)	1896 (a)		BARBADOS—IMPORTS.
						PRINCIPAL ARTICLES.
4,747,724	6,225,924	6,008,104	4,984,254	Lbs.	} Bread and Biscuits.	
28,500	34,243	39,841	24,922	Lbs.		
824,472	802,949	703,065	942,186	Lbs.	} Butter and its Compounds.	
29,223	28,769	24,625	29,130	£		
22,397	17,747	12,440	16,168	Tons	} Coal and Coke (b).	
23,428	19,744	12,544	16,572	£		
3,039,636	425,708	290,991	292,000	Bushels	} Corn and Grain.	
78,300	97,922	51,529	43,592	£		
37,278	40,937	32,271	38,278	Barrels	} Indian Corn Meal.	
37,945	28,144	21,120	20,574	£		
69,660	90,986	62,986	56,510	Barrels	} Flour, Wheat or Rye.	
115,374	81,887	56,687	36,519	£		
84,427	76,273	77,930	87,656	Quintals	} Fish, Dried.	
65,853	57,280	68,448	78,860	£		
49,856	35,175	30,462	31,194	£	} Hardware and Metals (New). Linen and Cottons.	
155,257	128,604	84,171	118,200	£		
10,032,417	9,492,427	4,564,747	7,767,460	Feet	} Lumber.	
37,758	39,649	17,800	30,851	£		
1,696	925	1,000	30	Tons	} Manures : Guano	
14,975	143,968	19,215	357	£		
2,500	2,422	2,281	3,440	Tons	} Sulphate of Ammonia.	
39,996	39,978	25,474	35,822	£		
8,685	9,529	5,175	8,691	Tons	} Other.	
68,171	31,150	31,150	54,858	£		
6,566,087	3,311,241	3,024,871	2,990,983	Lbs.	} Meat, Salted or Pickled (f).	
3,003,198	56,030	51,050	38,741	£		
48,802	7,376,396	5,579,421	5,999,598	Lbs.	} Oilmeal and Oilcake.	
5,566,242	38,419	28,011	14,966	£		
29,944	10,237,789	13,707,423	1,576,968	Lbs.	} Rice.	
15,260,705	89,306	75,391	63,618	£		
87,465	2,821,171	1,838,646	2,511,821	No.	} Staves and Shooks	
3,457,973	29,387	19,121	30,477	£		
42,781	—	—	—	£	} Bullion and Specie : Bullion—Silver. Specie—Gold. Silver.	
12,711	2,807	10	8,095	£		
3,906	2,901	—	92	£		
1,372,537 (a)	1,279,335 (a)	956,921 (a)	1,048,887 (a)	£	TOTAL VALUE OF PRINCIPAL AND OTHER ARTICLES.	
1892.	1893.	1894.	1895.	1896.		BARBADOS—EXPORTS.
						PRINCIPAL ARTICLES.
412	431	45	603	31	Tons	} Coal and Coke (b).
412	754	0	905	47	£	
1,146,622	1,147,005	5,369,375	1,413,717	1,285,171	Lbs.	} Corn and Grain.
4,961	5,352	1,810	6,688	4,511	£	
37,479	43,904	33,949	41,573	47,947	Quintals	} Fish, Dried.
25,487	43,904	33,946	41,573	50,344	£	
18,571	18,571	23,121	18,036	13,777	Barrels	} Flour, Wheat or Rye.
31,168	23,121	18,036	15,841	£		
22,685	29,843	30,321	29,511	29,335	£	} Linens, Cottons, Silks, and Woollens. Manures : Nitrate of Soda. Other.
81,545	24	5,236	1,500	608	£	
—	826	707	497	1,058	Tons	} Meat, Salted or Pickled (f).
579	7,390	7,894	5,282	10,724	£	
4,588	282,946	329,437	789,898	261,568	Lbs.	} Molasses.
260,963	4,749	3,676	13,029	3,817	£	
6,981	43,274	43,582	27,950	36,607	Punches	} Oil.
43,356	102,052	141,594	97,857	122,022	£	
125,486	2,539	5,677	6,707	9,498	£	} Rice.
2,299	5,223,718	1,025,801	3,633,322	2,375,062	Lbs.	
3,326,918	39,132	11,073	22,708	16,091	£	} Sugar : Raw.
39,982	63,517	63,212	34,739	45,788	Hhds.	
56,611	793,963	584,739	2,10,94	389,307	£	} Other.
295,198	19,068	22,845	11,284	28,43	Lbs.	
10,128	3,640	3,047	1,696	3,611	Hhds.	} Bullion and Specie : Bullion—Gold. Specie—Gold. Silver.
2,638	62,126	41,466	21,317	47,341	£	
39,556	—	1,643	788	30	£	
—	—	—	—	29	£	
—	—	1,990	—	2,491	£	
9,26,577	1,243,083	984,511	587,239	758,292	£	TOTAL VALUE OF PRINCIPAL AND OTHER ARTICLES.

(a) Including 845L, the quantity for which is not stated.

(b) Including 2L, the quantity for which is not stated.

(f) Including Bacon and Hams.

## No. 21—Continued

TRINIDAD.—IMPORTS.  
EXPORTS.

TRINIDAD—IMPORTS.		1882.	1883.	1884.	1885.	1886.	1887.
PRINCIPAL ARTICLES.							
Apparel, Haberdashery, and Textile Manufactures	£	327,314	317,878	323,202	239,358	267,675	314,510
Coal	Tons	—	—	8,299	14,227	15,847	20,101
	£	—	—	8,936	14,265	14,905	(b) 19,457
Cocoa	Lbs.	1,271,914	1,251,183	1,635,418	1,207,280	1,673,087	1,753,676
	£	37,904	37,893	43,889	33,478	58,203	54,608
Fish, Dried and Pickled	Lbs.	5,875,600	5,845,250	8,214,615	8,309,750	9,300,450	7,064,828
	£	52,466	56,353	64,526	59,189	55,215	52,440
Flour	Barrels	83,097	92,496	92,862	107,211	112,359	104,147
	£	125,954	137,639	136,017	144,869	130,929	108,340
Hardware and Machinery	£	116,391	129,002	173,880	116,894	94,275	112,990
Leather of all kinds (including Boots and Shoes)	£	51,140	51,157	52,146	37,558	42,783	51,215
Live Stock:							
Horned Cattle	No.	5,189	5,665	6,313	5,328	6,896	4,111
	£	51,890	51,232	57,288	51,363	59,063	38,273
Lumber (Pitch and White Pine)	Feet	11,545,550	13,074,757	12,346,333	9,367,500	7,755,200	11,849,197
	£	57,330	66,378	63,384	45,075	38,873	58,770
Manure	£	12,730	27,808	24,490	27,910	35,096	18,915
Meats of all kinds	Lbs.	2,832,498	2,759,330	3,028,906	5,423,700	3,672,190	3,448,879
	£	53,421	52,841	45,557	59,471	50,980	51,100
Rice	Lbs.	20,728,300	21,589,500	19,742,703	21,891,978	18,465,110	20,863,646
	£	108,311	112,802	102,599	113,940	94,056	116,156
Bullion and Specie:							
Bullion: Gold	£	568,935	709,574	1,046,020	651,398	852,324	171,905
Silver	£	1,859	—	554	—	—	710
Specie: Gold	£	198,349	230,342	178,818	63,439	106,464	26,031
Silver	£	18,088	29,842	25,575	14,327	479	72,995
TOTAL VALUE OF PRINCIPAL AND OTHER ARTICLES	£	2,399,795	2,653,022	3,083,870	2,241,478	2,503,514	1,918,670
TRINIDAD—EXPORTS.							
PRINCIPAL ARTICLES.							
Apparel, Haberdashery, and Textile Manufactures	£	100,809	53,041	83,730	41,140	47,774	91,921
Asphalt	Tons	30,760	39,145	39,945	35,236	35,672	(c) 43,159
	£	36,705	44,014	46,507	41,961	41,988	51,151
Bitters	Gallons	30,633	32,925	32,811	32,240	35,355	35,143
	£	30,633	32,925	32,381	32,240	35,355	35,143
Coal	Tons	—	—	—	—	—	—
	£	—	—	—	—	—	—
Cocoanuts	£	29,826	35,500	42,748	28,624	30,412	27,102
Cocoa	Lbs.	12,240,401	12,830,348	14,069,356	14,904,830	19,798,857	13,672,153
	£	360,747	409,622	432,892	421,974	585,795	413,179
Molasses	Gallons	2,067,359	1,982,176	2,245,650	2,416,761	2,220,288	2,542,225
	£	76,236	74,066	51,953	45,385	47,235	56,155
Rum	Gallons	15,205	17,916	60,507	78,899	39,396	35,571
	£	1,490	1,787	6,693	7,878	4,113	3,342
Sugar, Raw	Cwt's.	1,106,523	1,089,917	1,219,221	1,273,584	968,964	1,337,508
	£	875,209	886,172	642,255	684,675	546,196	800,595
Bullion and Specie:							
Bullion: Gold	£	571,528	707,783	1,046,423	651,303	852,492	170,205
Silver	£	1,859	—	—	—	—	710
Specie: Gold	£	146,066	219,069	131,023	47,189	69,464	15,644
Silver	£	3,100	442	10,584	8,929	26,848	29,784
TOTAL VALUE OF PRINCIPAL AND OTHER ARTICLES	£	2,452,033	2,686,670	2,769,727	2,246,664	2,509,140	1,870,612

Note.—Dutiable articles warehoused for exportation and transhipped are included in Imports and Exports.  
(a) Exclusive of trade between Trinidad and Tobago, treated as coastwise from 1st January 1889, when the two were united to form one Colony.

(b) Including Oil of Cocoa, for which no quantity is given.

(c) Including Coke.

TRINIDAD.—IMPORTS.  
EXPORTS.

1891 (a).	1892 (a).	1893 (a).	1894 (a).	1895 (a).	1896 (a).	TRINIDAD—IMPORTS.	
							PRINCIPAL ARTICLES.
399,827	318,379	405,638	347,436	483,408	434,759	£	{ Apparel, Haberdashery, and Textile Manufactures.
(c) 10,235	(c) 13,321	(c) 9,351	(c) 8,823	(c) 8,823	(c) 10,738	Tons	} Coal.
(c) 39,042	(c) 14,541	(c) 15,021	(c) 8,038	(c) 8,855	(c) 10,008	£	
145,175	4,534,983	2,973,586	3,140,940	3,013,630	4,480,222	Lbs.	} Cocoa.
69,292	111,320	86,406	85,249	85,319	95,502	£	
439,134	6,481,641	7,979,602	6,933,659	6,577,750	8,463,852	Lbs.	} Fish, Dried and Pickled.
55,601	63,288	70,102	72,000	80,019	62,161	£	
115,867	135,162	153,248	136,257	150,895	156,056	Barrels	} Flour.
111,721	143,088	126,239	135,783	130,433	130,586	£	
117,482	128,314	184,954	165,401	155,030	200,334	£	} Hardware and Machinery.
47,292	54,744	54,817	46,714	66,165	87,233	£	
9,029	6,476	7,844	7,591	7,350	7,607	No.	} Live Stock : Horned Cattle.
51,202	399,181	44,935	42,453	39,660	43,100	£	
(1) 12,172	8,508,515	8,322,740	10,809,520	9,807,303	9,512,901	Feet	} Lumber (Pitch and White Pine).
47,861	38,270	34,259	(d) 40,632	36,681	41,295	£	
19,667	25,438	21,382	21,459	21,469	25,059	£	} Manure.
120,746	5,886,089	6,181,582	6,576,336	5,285,239	6,530,199	Lbs.	
20,252	69,249	71,904	72,025	74,046	71,043	£	} Meats of all kinds.
(1) 10,217	22,351,302	24,896,995	23,702,787	23,325,713	23,193,090	Lbs.	
11,443	140,432	122,892	130,791	123,333	125,524	£	} Rice.
24,039	212,194	247,487	242,235	189,832	23,729	£	
31,433	19,369	190	5,581	8,695	5,686	£	} Bullion and Specie : Bullion : Gold. Silver. Specie : Gold. Silver.
25,334	3,102	21,180	31,727	11,274	9,639	£	
11,958	3,058	15,947	4,010	23,061	23,171	£	
160,797	2,486,380	2,270,885	2,152,883	2,276,664	2,463,525	£	{ TOTAL VALUE OF PRINCIPAL AND OTHER ARTICLES.
1891 (a).	1892 (a).	1893 (a).	1894 (a).	1895 (a).	1896 (a).	TRINIDAD—EXPORTS.	
							PRINCIPAL ARTICLES.
121,989	59,967	121,046	102,230	110,539	131,328	£	} Apparel, Haberdashery, and Textile Manufactures.
95,992	112,225	90,204	99,193	86,148	95,385	Tons	
195,998	121,631	98,572	112,401	97,325	106,929	£	} Asphalt.
25,764	42,557	38,849	31,018	40,129	31,646	Gallons	
25,764	42,554	38,849	31,102	40,129	31,646	£	} Bitters.
—	422	(f) 3,337	(f) 1,381	(c) 740	351	Tons	
—	344	(f) 3,921	(f) 1,623	(c) 749	353	£	} Coal.
46,963	34,562	33,125	36,001	24,967	29,197	£	
6,571,277	28,921,177	21,814,944	24,529,310	32,557,585	28,055,813	Lbs.	} Cocoa.
308,480	761,164	615,470	587,564	694,612	550,588	£	
1,333,415	1,895,773	1,240,968	1,246,948	1,408,215	1,378,254	Gallons	} Molasses.
26,492	57,589	38,733	42,088	42,551	36,488	£	
55,439	15,438	85,971	73,168	178,225	96,481	Gallons	} Rum.
1,747	2,162	6,542	4,289	10,466	5,933	£	
367,156	987,351	913,039	937,379	1,062,444	1,076,454	Cwts.	} Sugar, Raw.
662,786	675,342	737,937	595,010	596,415	700,347	£	
237,260	213,082	248,232	224,976	236,699	239,286	£	} Bullion and Specie : Bullion : Gold. Silver. Specie : Gold. Silver.
—	10,000	197	3,911	8,620	5,634	£	
26,276	28,870	125,840	45,198	26,412	19,013	£	
4,148	834	5,284	—	1,500	5,139	£	
5,658,761	2,258,062	2,320,824	2,031,748	2,065,104	2,165,820	£	{ TOTAL VALUE OF PRINCIPAL AND OTHER ARTICLES.

(d) Including 42£., for which no quantity is given.

(e) And 20 gallons, the value for which is included above.

(f) Including patent fuel.

BRITISH GUIANA.—IMPORTS.  
EXPORTS.

BRITISH GUIANA—IMPORTS.	1882.	1883.	1884.	1885.	1886.	1887.	1888.
PRINCIPAL ARTICLES.							
Beef, Pickled . . . . .	<i>Barrels</i> £ 5,028	5,518	5,752	7,021	8,010	7,804	7,804
	£ 19,523	19,147	16,849	20,352	18,055	16,352	16,352
Butter . . . . .	<i>L's.</i> £ 737,241	729,232	715,080	689,894	665,719	709,088	709,088
	£ 31,089	31,383	27,025	25,341	22,002	23,298	23,298
	£ 1,522	1,494	1,474	598	167	290	290
Coal . . . . .	<i>Tons</i> £ 167,000	113,401	130,506	100,338	119,343	131,887	131,887
	£ 135,060	75,083	75,317	52,533	79,231	92,160	92,160
Flour . . . . .	<i>Barrels</i> £ 103,734	137,429	135,368	141,858	124,389	142,977	142,977
	£ 126,135	125,816	109,216	124,121	101,776	112,415	112,415
Fish, Dried . . . . .	<i>Cvts.</i> £ 74,121	70,595	75,039	74,600	101,017	89,172	89,172
	£ 74,318	100,704	59,300	51,755	57,471	51,018	51,018
Hardware and Cutlery . . . . .	Not stated.	79,123	71,577	42,059	40,330	49,178	49,178
Linens, Cottons, and Woollens . . . . .	Not stated.	15,191	129,616	113,398	135,248	144,099	144,099
Lumber . . . . .	<i>Feet</i> £ 17,072,390	14,907,884	14,428,742	8,414,170	10,054,380	10,020,410	10,020,410
	£ 54,898	52,730	47,257	25,464	38,883	33,013	33,013
Machinery . . . . .	£ 155,984	147,487	182,591	46,300	61,230	63,378	63,378
Malt Liquor . . . . .	£ 33,613	41,359	32,632	21,228	24,149	20,437	20,437
Manures . . . . .	£ 121,602	15,159	88,149	71,077	68,775	69,582	69,582
Oils . . . . .	<i>Galls.</i> £ 554,142	651,093	430,821	534,070	551,530	605,101	605,101
	£ 40,706	46,029	35,024	33,306	33,414	33,030	33,030
Opium . . . . .	<i>Lbs.</i> £ 13,590	30,079	17,251	15,308	14,884	12,737	12,737
	£ 16,446	24,139	18,004	11,451	10,520	9,898	9,898
Pork . . . . .	<i>Barrels</i> £ 12,811	19,024	16,307	22,031	16,832	16,023	16,023
	£ 55,088	70,098	49,305	57,308	30,358	46,524	46,524
Potatoes . . . . .	£ 20,180	24,929	25,027	2,583	8,842	16,230	16,230
Rice . . . . .	<i>Lbs.</i> £ 43,904,061	50,543,416	40,089,823	54,071,140	34,378,332	45,990,088	45,990,088
	£ 204,050	209,810	218,845	236,321	173,510	204,056	204,056
Spirits—Brandy . . . . .	<i>Galls.</i> £ 34,958	49,676	30,910	17,356	16,068	16,206	16,206
	£ 24,143	24,495	29,322	10,955	10,627	11,785	11,785
Bullion and Specie :							
Bullion : Gold . . . . .	<i>Oz.</i> —	—	—	—	612	—	—
Silver . . . . .	£ —	70,358	135,002	505	2,000	123	123
Specie : Gold . . . . .	£ —	—	—	—	—	—	—
Silver . . . . .	£ 24,479	—	3,050	6,058	7,821	6,778	6,778
TOTAL VALUE OF PRINCIPAL AND OTHER ARTICLES . . . . .	£ 2,009,633	2,224,717	1,969,448	1,457,382	1,430,298	1,603,173	1,603,173

BRITISH GUIANA—EXPORTS.	1882.	1883.	1884.	1885.	1886.	1887.	1888.
PRINCIPAL ARTICLES.							
Balata . . . . .	<i>Lbs.</i> £ —	Cannot be given.	47,295	55,521	67,528	80,043	80,043
	£ —	—	3,752	2,113	2,079	3,498	3,498
Coal . . . . .	<i>Tons</i> £ 20	6	2	—	—	7	7
	£ 300	100	314	985	1,189	2,190	2,190
	£ 430	110	404	890	874	1,003	1,003
Molasses . . . . .	<i>Casks</i> £ 18,348	20,772	12,854	10,384	20,159	19,343	19,343
	£ 70,442	104,239	48,202	34,611	58,292	44,915	44,915
Rice . . . . .	<i>L's.</i> £ 0,588,641	9,205,700	1,182,239	10,036,388	4,610,770	6,523,582	6,523,582
	£ 48,523	45,992	5,862	45,678	29,006	29,907	29,907
Rum . . . . .	<i>Packs</i> £ 20,229	26,514	33,400	23,405	24,774	24,857	24,857
	£ 298,323	2,35,153	250,500	207,068	153,507	130,839	130,839
Sugar, Raw . . . . .	<i>Hds.</i> £ 139,187	129,505	139,216	107,029	124,428	150,294	150,294
	£ 2,005,385	2,000,430	1,822,009	1,387,554	1,450,092	1,802,089	1,802,089
Bullion and Specie :							
Bullion : Gold . . . . .	<i>Oz.</i> £ 950	1,257	250	940	6,008	11,051	11,051
Silver . . . . .	£ 3,224	4,369	1,029	3,219	23,842	44,550	44,550
Specie : Gold . . . . .	£ —	—	—	—	144	—	—
Silver . . . . .	£ —	—	83	33	10,772	715	715
TOTAL VALUE OF PRINCIPAL AND OTHER ARTICLES . . . . .	£ 3,298,631	3,172,012	2,322,032	1,800,823	1,842,535	2,190,592	2,190,592

Note.—Dutiable articles "warehoused for exportation and transhipped" are included in Imports and Exports.

BRITISH GUIANA.—IMPORTS.  
EXPORTS.

1891.	1892. (α)	1893. (α)	1894. (α)	1895. (α)	1896. (α)	BRITISH GUIANA—IMPORTS.
						PRINCIPAL ARTICLES.
481	12,084	8,070	11,824	11,341	10,820	<i>Barrels</i> } Beef, Pickled.
708	20,253	21,013	20,029	20,391	20,559	<i>£</i> }
667	5088,546	5,116,129	650,027	566,381	328,092	<i>Lbs.</i> } Butter.
97	23,920	22,265	26,036	21,475	19,908	<i>£</i> }
63	279	45	80	68	46	<i>Hhds.</i> }
88	66,667	69,552	50,228	55,797	44,075	<i>Tons</i> } Coal.
5	60,575	61,266	50,964	48,402	38,083	<i>£</i> }
	193,178	205,405	203,365	175,463	145,742	<i>Barrels</i> } Flour.
	167,691	155,592	147,894	129,728	103,956	<i>£</i> }
	70,182	65,029	70,201	68,552	68,800	<i>Cuts.</i> } Fish, Lries's.
	50,635	62,260	65,480	53,067	53,652	<i>£</i> }
	36,992	42,065	35,211	26,26	30,224	<i>£</i> } Hardware and Cutlery.
	207,593	199,876	17,238	145,943	153,174	<i>£</i> } Linens, Cottons, and Woollens.
	9,292,927	14,051,533	11,537,182	7,612,209	7,687,609	<i>Feet</i> } Lumber.
	33,894	47,187	41,600	25,829	32,492	<i>£</i> }
	82,574	100,046	75,905	43,946	60,006	<i>£</i> } Machinery.
	22,888	22,655	25,039	25,901	22,978	<i>£</i> } Malt Liquor.
	169,476	124,376	169,083	104,324	74,815	<i>£</i> } Manures.
	628,279	656,520	651,217	602,679	620,633	<i>Galls.</i> }
	29,624	29,760	30,100	25,813	29,477	<i>£</i> } Oils.
	10,009	9,693	8,370	6,997	4,733	<i>Lbs.</i> }
	7,650	6,980	6,324	4,913	2,905	<i>£</i> } Opium.
	18,417	19,256	17,025	28,692	15,196	<i>Barrels</i> } Pork.
	49,972	64,511	49,465	69,211	26,739	<i>£</i> }
	18,599	19,540	10,187	15,885	15,594	<i>£</i> } Potatoes.
28,504,112	40,304,200	33,862,004	40,303,208	32,913,113	32,913,113	<i>Lbs.</i> } Rice.
156,798	174,561	142,233	183,261	131,458	131,458	<i>£</i> }
18,254	17,287	15,830	7,287	6,431	6,431	<i>Galls.</i> }
12,465	11,245	8,834	3,381	3,132	3,132	<i>£</i> } Spirits—Brandy.
	149	1,295	620	—	—	<i>Ozs.</i> } Bullion and Specie :
411	636	4715	2,283	—	—	<i>£</i> } Bullion : Gold.
1,438	—	—	—	1,354	—	<i>£</i> } Silver.
						<i>£</i> } Specie : Gold.
37,542	24,935	21,202	3,230	63,968	63,968	<i>£</i> } Silver.
						<i>£</i> }
1,780,319	1,920,710	1,668,750	1,443,553	1,341,710	1,341,710	<i>£</i> } (TOTAL VALUE OF PRINCIPAL AND OTHER ARTICLES.
						BRITISH GUIANA—EXPORTS.
						PRINCIPAL ARTICLES.
457,261	206,922	200,723	188,294	188,294	188,294	<i>L's.</i> } Calata.
20,966	2,356	15,874	10,214	—	—	<i>£</i> }
	1,870	3,040	2,902	2,514	2,514	<i>Hhds.</i> }
2,310	1,967	2,880	2,536	2,450	2,450	<i>Tons</i> } Coal.
2,478						<i>£</i> }
	<i>Gallons</i>	<i>Gallons</i>	<i>Gallons</i>	<i>Gallons</i>	<i>Gallons</i>	<i>Casks</i> } Molasses.
10,277	1,214,730	1,138,760	787,850	913,150	913,150	<i>£</i> }
30,855	34,069	31,674	15,987	20,926	20,926	<i>Lbs.</i> } Rice.
2,786,258	4,242,838	3,867,842	672,252	2,616,751	2,616,751	<i>£</i> }
12,028	20,448	16,719	2,850	12,093	12,093	<i>£</i> }
	<i>Gallons</i>	<i>Gallons</i>	<i>Gallons</i>	<i>Gallons</i>	<i>Gallons</i>	<i>Pnechs.</i> } Rum.
25,360	1,264,551	1,202,538	2,261,750	3,291,190	3,291,190	<i>£</i> }
202,632	121,684	97,781	121,145	136,927	136,927	<i>Tons</i> }
	<i>Tons</i>	<i>Tons</i>	<i>Tons</i>	<i>Tons</i>	<i>Tons</i>	<i>Hhds.</i> } Sugar, Raw.
113,409	197,958	162,742	101,100	107,674	107,674	<i>£</i> }
1,373,743	1,570,899	1,250,093	1,040,160	1,098,398	1,098,398	<i>£</i> }
						<i>Ozs.</i> } Bullion and Specie :
	137,798	125,028	123,501	126,108	126,108	<i>£</i> } Bullion : Gold.
	511,363	500,445	449,836	466,143	466,143	<i>£</i> } Silver.
	—	—	—	—	—	<i>Ozs.</i> }
	—	—	—	—	—	<i>£</i> } Specie : Gold.
	6,922	1,119	23,802	1,173	12,513	<i>£</i> } Silver.
				10,431	—	<i>£</i> }
						<i>£</i> }
2,433,213	2,368,913	2,029,901	1,709,500	1,890,457	1,890,457	<i>£</i> } (TOTAL VALUE OF PRINCIPAL AND OTHER ARTICLES.

(α) For the 12 months ended 31st March of the year following that stated above.



## TRADE WITH PRINCIPAL COUNTRIES.

(Year

## INDIA—IMPORTS BY SEA (a).

## TOTAL VALUE of IMPORTS BY SEA on PRIVATE and GOVERNMENT ACCOUNT (in

COUNTRIES.	1883.	1884.	1885.	1886.	1887.	1888.
	Rx	Rx	Rx	Rx	Rx	Rx
United Kingdom . . . . .	48,207,179	52,212,629	52,868,402	53,695,085	55,756,688	59,483,873
British Possessions :						
Straits Settlements . . . . .	1,673,381	1,710,581	1,777,408	1,696,842	1,699,149	2,222,453
Ceylon . . . . .	107,152	718,222	546,957	792,643	743,742	685,980
Aden . . . . .	144,597	185,002	263,622	297,047	246,728	271,390
Mauritius . . . . .	885,606	768,812	1,683,392	1,105,742	1,743,964	1,591,369
Hong Kong . . . . .	3,005,859	3,194,011	2,801,503	3,739,826	3,422,253	4,008,699
Australia . . . . .	1,903,001	2,477,889	1,744,750	980,073	626,613	1,025,223
Natal . . . . .	1,963	1,834	8,429	9,397	4,700	790
Cape of Good Hope . . . . .	4,845	3,520	2,355	3,315	5,763	4,723
Gibraltar . . . . .	6,707	10,961	9,620	9,346	8,562	3,193
Malta . . . . .	11,503	10,733	11,185	7,420	38,639	5,867
Russia in Europe . . . . .	10,189	—	1,130	5,486	—	—
Germany . . . . .	91,448	121,807	92,904	120,009	160,300	194,493
Holland . . . . .	18,461	4,744	1,186	1,930	2,353	3,929
Java . . . . .	155	1,527	17,521	21,107	16,476	46,101
Sumatra . . . . .	27,747	60,587	65,458	9,522	15,626	22,219
Belgium . . . . .	78,434	176,258	247,227	266,742	595,253	306,341
France . . . . .	536,321	858,770	688,173	656,592	839,141	923,447
Réunion . . . . .	465	2,459	9,441	3,034	358	200
Spain . . . . .	855	—	—	—	—	—
Italy . . . . .	2,027,017	800,832	537,521	890,302	587,468	842,382
Austria . . . . .	614,870	648,039	789,567	663,290	504,039	851,798
Turkey in Europe . . . . .	4,784	2,816	5,394	15,069	2,303	1,831
" Asia . . . . .	635,105	490,722	513,817	342,006	347,123	418,845
Egypt . . . . .	291,999	304,869	408,123	296,582	430,448	295,251
Mozambique . . . . .	83,569	95,823	70,794	99,408	100,169	116,735
Zanzibar . . . . .	235,438	259,901	297,478	381,953	448,928	614,996
Arabia . . . . .	731,835	603,683	651,149	699,411	822,969	764,542
Persia or Persian Gulf . . . . .	766,621	773,487	812,070	747,207	679,096	714,673
Maldiv Islands . . . . .	13,231	32,887	24,136	18,636	18,683	15,780
Siam . . . . .	28,619	30,376	16,349	4,016	7,476	2,773
China . . . . .	601,194	805,113	1,116,362	1,982,456	847,747	1,009,177
Japan . . . . .	19,196	17,076	211,877	23,100	53,077	29,580
United States . . . . .	9,4342	542,148	1,207,868	1,437,596	1,887,396	1,947,390
South America . . . . .	3,504	1,450	1,501	1,040	1,359	1,535
West Indies (British and Foreign)	536	775	486	448	—	710
<b>TOTAL PRINCIPAL AND OTHER COUNTRIES . . . . .</b>	<b>65,548,968</b>	<b>68,157,312</b>	<b>69,591,270</b>	<b>71,133,666</b>	<b>73,830,670</b>	<b>78,830,468</b>

(a) For the Land Frontier Trade, see pp. 125-7.

## TRADE WITH PRINCIPAL COUNTRIES.

## INDIA—IMPORTS BY SEA (a).

and SPECIES) into INDIA, distinguishing PRINCIPAL COUNTRIES.

1891.	1892.	1893.	1894.	1895.	1896.	1897.	COUNTRIES.
Rs	Rs	Rs	Rs	Rs	Rs	Rs	
57,000	58,555,993	60,825,504	58,896,172	61,533,686	57,751,944		United Kingdom.
							British Possessions:
							Straits Settlements.
							Ceylon.
							Aden.
							Mauritius.
							Hong Kong.
							Australasia.
							Natal.
							Cape of Good Hope.
							Gibraltar.
							Malta.
139	15	—	519	296	32,223		Russia in Europe.
31,649	1,325,867	1,451,656	1,716,927	1,731,743	2,333,341		Germany.
679	155,415	206,748	297,562	168,982	226,900		Holland.
925	144,000	95,689	130,721	221,270	181,070		Java.
111	224	1,189	1,156	—	383		Sumatra.
378	1,224,309	1,644,812	2,033,378	1,866,363	2,728,893		Belgium.
93,249	1,202,452	1,239,588	1,301,683	923,550	1,173,709		France.
88	935	11,846	227	775	51		Réunion.
104	543	499	81	—	95		Spain.
36,425	523,684	356,324	448,572	342,039	420,814		Italy.
31,962	306,825	1,179,538	1,489,271	1,195,215	1,327,792		Austria.
1,831	823	1,508	3,049	793	1,455		Turkey in Europe.
36,130	686,509	503,487	658,726	596,181	626,744		" Asia.
26,062	267,718	232,749	297,467	451,943	793,362		Egypt.
36,230	39,857	98,478	45,245	36,992	36,686		Mozambique.
44,966	347,715	275,301	368,135	311,188	283,556		Zanzibar.
65,969	669,767	626,545	611,134	924,828	907,792		Arabia.
62,779	639,663	798,745	639,298	692,077	1,097,836		Persia or Persian Gulf
16,176	18,111	11,429	19,378	22,339	18,455		Maldivé Islands.
6,798	22,280	24,983	48,845	115,738	157,784		Siam.
2,644,425	1,641,356	989,214	1,232,495	990,746	1,159,056		China.
96,722	69,746	91,216	253,096	295,953	551,981		Japan.
1,791,179	1,797,698	1,169,938	1,016,815	1,106,479	1,256,319		United States.
2,366	2,989	8,243	1,895	4,358	2,987		South America.
288	—	4	29	—	12		West Indies (British and Foreign).
989,939	94,153,045	83,273,987	96,482,628	53,116,200	86,394,739	39,300,399 (b)	{ TOTAL PRINCIPAL AND OTHER COUNTRIES.

(b) These figures are subject to revision.

## TRADE WITH PRINCIPAL COUNTRIES.

(Years e

## INDIA—EXPORTS BY SEA (a).

TOTAL VALUE of EXPORTS BY SEA on PRIVATE and GOVERNMENT ACCOUNT (inclu

COUNTRIES.	1883.	1884.	1885.	1886.	1887.	1888.	1889.
	Rx	Rx	Rx	Rx	Rx	Rx	Rx
United Kingdom . . .	35,631,745	36,992,585	33,743,874	34,712,198	35,045,412	35,321,357	37,79
British Possessions :							
Straits Settlements . . .	3,657,688	3,099,671	3,432,861	3,701,582	4,170,822	4,233,040	4,67
Ceylon . . . . .	1,932,076	1,966,261	2,764,302	2,176,736	2,358,512	2,584,340	2,58
Aden . . . . .	653,757	633,344	872,063	690,334	782,811	1,033,297	1,03
Mauritius . . . . .	592,795	1,006,062	1,063,687	955,810	881,524	1,102,268	98
Hong Kong . . . . .	9,046,807	9,771,394	9,522,084	9,565,712	10,740,284	10,365,086	11,00
Australasia . . . . .	1,088,940	596,985	784,505	588,976	530,729	1,125,025	1,07
Natal . . . . .	65,162	80,023	94,521	95,942	73,907	129,423	12
Cape of Good Hope . . .	71,500	133,688	49,308	93,851	58,076	85,815	78
Gibraltar . . . . .	250,585	61,572	52,173	120,569	62,086	76,067	15
Malta . . . . .	755,139	1,033,450	442,522	531,373	361,240	288,053	26
Russia in Europe . . . .	123,742	149,635	120,061	104,021	313,343	471,066	53
Germany . . . . .	517,764	616,352	569,405	408,225	784,721	1,032,347	1,50
Holland . . . . .	452,777	340,426	469,947	539,041	488,772	411,616	33
Java . . . . .	58,626	48,141	56,245	22,010	23,733	22,944	4
Sumatra . . . . .	12,866	13,072	23,456	33,191	17,637	2,824	1
Belgium . . . . .	2,151,728	3,403,331	3,151,979	3,730,011	3,608,645	3,171,350	4,66
France . . . . .	7,321,886	8,368,537	8,201,288	6,751,489	7,755,557	7,239,103	8,59
Reunion . . . . .	213,643	200,255	197,834	189,861	196,966	131,802	14
Spain . . . . .	303,937	226,801	174,585	278,813	206,607	262,005	31
Italy . . . . .	3,383,507	3,520,741	3,501,502	3,658,520	5,279,210	4,531,933	3,50
Austria . . . . .	2,602,556	2,241,405	2,350,850	2,015,104	2,640,174	2,737,236	3,06
Turkey in Europe . . . .	13,062	12,257	18,840	19,161	21,308	43,614	1
" Asia . . . . .	433,405	421,024	448,955	424,677	489,423	519,671	56
Egypt . . . . .	2,156,131	3,602,900	2,808,408	3,386,081	2,616,982	3,238,830	3,51
Mozambique . . . . .	170,043	165,935	131,986	122,574	135,952	207,310	21
Zanzibar . . . . .	470,429	523,973	399,152	417,704	500,097	881,000	55
Arabia . . . . .	826,830	779,466	773,475	976,712	1,155,008	1,101,848	1,10
Persia or Persian Gulf .	1,300,274	1,479,248	1,364,833	1,353,065	1,479,456	1,490,564	1,60
Maldiv Islands . . . . .	27,305	42,312	30,855	38,868	24,191	40,314	3
Siam . . . . .	27,130	20,237	19,247	30,376	55,698	49,156	5
China . . . . .	3,232,434	3,430,471	3,157,502	3,115,600	2,696,621	2,763,273	3,18
Japan . . . . .	231,904	287,882	280,176	275,893	378,532	718,665	1,05
United States . . . . .	3,343,219	3,102,689	3,468,947	3,047,437	3,248,113	3,782,827	3,63
South America . . . . .	276,530	437,825	304,907	439,130	355,128	412,143	49
West Indies (British and Foreign)	128,844	119,933	131,280	155,950	116,601	170,858	12
<b>TOTAL PRINCIPAL AND OTHER COUNTRIES .</b>	<b>84,527,182</b>	<b>89,186,397</b>	<b>85,225,922</b>	<b>84,969,502</b>	<b>90,189,633</b>	<b>92,148,279</b>	<b>16,83</b>

(a) For the Land Frontier Trade, see pp. 130-1.

No. 22—Continued.

## TRADE WITH PRINCIPAL COUNTRIES.

INDIA—EXPORTS BY SEA (a).

SPECIE) from INDIA, distinguishing PRINCIPAL COUNTRIES.

L.	1892.	1893.	1894.	1895.	1895.	1897.	COUNTRIES.
	Rx	Rx	Rx	Rx	Rx	Rx	
865	26,266,164	37,686,167	37,177,787	40,508,905	38,624,664		United Kingdom.
							British Possessions :
							Straits Settlements.
							Ceylon.
							Aden.
							Mauritius.
							Hong Kong.
							Australasia.
							Natal.
							Cape of Good Hope.
							Gibraltar.
							Malta.
867	240,750	683,019	665,327	450,024	189,783		Russia in Europe.
869	5,661,165	6,528,070	7,649,619	7,723,671	8,000,763		Germany.
876	962,671	670,585	1,482,370	1,432,839	769,050		Holland.
881	693,573	89,216	142,146	116,103	232,947		Java.
878	5,563	6,691	2,280	766	912		Sumatra.
2225	5,466,256	4,429,013	5,726,972	3,795,543	3,953,231		Belgium.
8918	11,017,321	9,264,286	10,727,296	8,694,411	8,689,642		France.
							Réunion.
27,858	126,773	257,790	234,843	232,577	194,505		Spain.
20,622	227,125	476,412	432,787	272,578	381,626		Italy.
86,761	3,004,421	3,667,391	3,574,429	2,996,393	3,140,400		Austria.
24,713	2,181,291	2,904,736	2,988,189	2,443,396	3,350,596		Turkey in Europe.
23,663	15,276	67,141	85,382	89,855	77,443		" Asia.
698,269	671,960	865,139	732,076	993,471	760,721		Egypt.
243,223	7,221,297	4,872,653	3,723,179	4,669,492	5,208,417		Mozambique.
229,722	295,578	368,583	229,065	237,593	278,760		Zanzibar.
824,179	682,262	745,916	655,556	791,077	850,907		Arabia.
1,096,429	1,119,572	1,221,805	1,295,708	1,320,434	1,419,418		Persia or Persian Gulf.
1,691,229	2,121,761	2,025,219	1,992,969	2,474,265	1,809,090		Maldiv Islands.
17,388	75,569	14,773	17,469	22,785	13,890		Siam.
26,677	63,110	83,129	93,904	42,921	65,759		China.
4,290,325	4,818,569	5,289,067	4,714,961	4,591,345	5,709,428		Japan.
2,221,794	1,250,396	1,617,372	1,419,371	1,681,489	2,820,296		United States.
2,982,667	3,679,749	4,529,221	3,259,821	5,842,397	5,913,897		South America.
226,366	895,813	1,369,271	1,181,961	1,622,106	1,182,295		West Indies (British and Foreign).
266,677	267,296	222,925	146,693	267,054	213,437		
62,266,229	111,660,277	113,564,296	110,693,566	117,139,850	118,594,549	(b) 108,921,114	TOTAL PRINCIPAL AND OTHER COUNTRIES.

Details not received.

(b) These figures are subject to revision.

No. 22—Continued.

## TRADE WITH PRINCIPAL COUNTRIES.

INDIA.—EXPORTS BY LAND (a).

(Years end)

TOTAL VALUE of EXPORTS by LAND (excluding BULLION a

COUNTRIES.	1883.	1884.	1885.	1886.	1887.	1888.	1889.
North-West Frontier:	Rx	Rx	Rx	Rx	Rx	Rx	Rx
Lus Bela . . . . .	10,957	16,387	20,251	23,218	23,956	23,517	24,1
Khelat . . . . .	75,902	72,011	83,022	60,380	75,775	43,857	30,4
Kandahar (b) . . . . .	75,628	46,520	38,086	29,681	23,525	18,344	10,7
Zhob and Loralai (b) . . . . .	—	—	—	—	—	—	—
Transfrontier by Rail (b) . . . . .	581,075	730,613	1,544,277	3,164,340	3,023,334	2,077,869	1,934,4
Sewestan . . . . .	72,024	30,863	46,168	54,222	90,003	67,177	68,5
Kabul . . . . .	574,328	521,111	460,103	536,746	636,349	574,890	526,7
Tirah . . . . .	4,640	6,313	7,272	7,331	12,597	8,992	9,0
Bajaur . . . . .	50,687	42,266	40,480	42,252	75,210	57,628	49,1
Kashmir . . . . .	349,477	372,591	384,999	377,782	426,174	525,831	485,5
Ladakh . . . . .	31,826	22,273	33,975	34,400	22,475	31,712	29,9
North and North-East Frontier:							
Thibet . . . . .	23,875	25,748	28,842	51,906	57,486	50,317	46,3
Nepal . . . . .	851,479	960,667	981,464	855,529	880,639	1,120,148	1,100,9
Sikkim . . . . .	11,615	11,271	20,478	7,864	5,183	7,604	7,5
Bhutan . . . . .	13,344	21,028	18,589	13,465	19,326	21,928	18,0
Towang . . . . .	7,456	5,195	9,502	2,590	2,362	2,366	6
Naga and Mishmi Hills . . . . .	3,938	5,610	3,358	1,144	1,694	1,916	8
Hill Tipperah . . . . .	2,537	2,096	4,201	2,259	2,486	2,648	2,1
East Frontier:							
Lushai Hills . . . . .	4,005	493	218	671	1,132	1,138	1,4
Manipur . . . . .	7,644	9,393	4,218	3,092	1,075	3,207	11,4
Western China . . . . .	—	—	—	—	—	—	—
Upper Burma (c) . . . . .	1,497,414	1,614,599	1,989,217	1,453,380	—	—	—
Karennee . . . . .	23,294	16,749	17,866	10,358	22,449	32,424	19,7
North Shan States . . . . .	26,156	32,342	34,478	26,979	44,168	48,426	27,1
South Shan States . . . . .	4,093	1,080	158	3,038	310	159	1
Zimme . . . . .	3,781	2,825	10,790	9,817	20,556	24,498	40,4
Siam . . . . .	56,359	86,437	41,166	14,848	19,437	26,309	24,1
TOTAL PRINCIPAL AND OTHER COUNTRIES } (a)	4,335,422	4,626,703	5,834,758	6,796,355	5,467,752	4,778,024	4,480,1

(a) Exclusive of Treasure, the records of the exports of which are incomplete.

(b) The chief part of the exports to Kandahar, and all the exports to Zhob and Loralai are included in figures given for "Transfrontier by Rail" up to 1890-91; from that year the exports by rail are assigned to respective countries to which they went.

No. 22—Continued.

## TRADE WITH PRINCIPAL COUNTRIES.

Murrh.)

INDIA.—EXPORTS BY LAND (a).

RE from INDIA, distinguishing PRINCIPAL COUNTRIES.

Q.	1891.	1892.	1893.	1894.	1895.	1896.	1897.	COUNTRIES.
	Rx	Rx	Rx	Rx	Rx	Rx	Rx	North-West Frontier:
112	26,591	23,643	27,800	25,047	22,406	23,310	28,604	Lus Bela.
294	33,970	10,655	29,481	26,457	41,138	42,684	40,780	Khelat.
303	5,601	526,191	297,657	328,172	209,762	257,002	227,377	Kandahar. (b)
	—	70,072	48,236	43,521	53,535	51,507	46,415	Zhob and Loralai. (b)
351	1,000,573	—	—	—	—	—	—	Transfrontier by Rail. (b)
380	66,322	85,532	71,220	68,006	73,859	81,804	85,544	Sewestan.
387	430,670	652,620	610,502	405,215	267,265	306,233	290,163	Kabul.
392	10,263	11,423	12,580	12,287	14,662	7,500	14,379	Tirah.
400	24,474	103,322	148,066	211,970	277,221	221,201	461,458	Bajaur.
405	268,173	666,467	476,300	528,708	612,941	649,618	635,430	Kashmir.
406	27,361	21,506	19,240	23,746	43,821	39,358	58,065	Ladakh.
								North and North-East Frontier:
409	60,174	47,670	50,792	60,721	63,246	68,329	55,303	Thibet.
425	1,263,207	1,333,908	1,182,167	1,104,374	1,231,230	1,272,134	1,404,667	Nepal.
426	12,283	12,600	18,002	20,707	30,801	40,281	30,320	Sikkim.
472	21,224	22,750	16,262	19,707	20,237	27,397	16,787	Bhutan.
480	1,225	1,067	957	2,191	876	4,685	2,596	Tawang.
526	1,126	1,870	1,052	1,529	1,940	1,465	1,629	Naga and Mishmi Hills.
526	2,467	2,547	6,156	10,451	9,272	16,381	13,671	Hill Tipperah.
								East Frontier:
400	201	613	2,921	6,286	2,919	12,324	—	Lushai Hills.
400	2,731	(c)	9,434	4,625	8,342	5,485	6,754	Manipur.
401	190,789	104,520	93,574	134,157	209,715	138,072	230,214	Western China.
	—	—	—	—	—	—	—	Upper Burma. (c)
204	14,604	14,606	19,730	20,719	9,350	28,757	16,122	Karennee.
202	124,477	147,176	131,646	161,514	185,721	160,216	204,979	North Shan States.
203	20,560	12,316	82,510	76,540	216,501	255,426	336,251	South Shan States.
200	30,266	37,070	14,540	68,442	25,222	25,611	56,801	Zimme.
204	23,641	21,524	23,265	41,475	33,550	31,402	33,226	Siam.
E.	1,259,204	1,302,296	1,182,167	1,104,374	1,231,230	1,272,134	1,404,667	(a) TOTAL PRINCIPAL AND OTHER COUNTRIES.

Registration of trade was discontinued in 1891-92 in consequence of the almost total cessation of trade & mail.

For ten months only.—registration of trade commenced in June 1890.

Upper Burma having become British territory on January 1st 1886, the trade with that country in 1886 & 87 is not included in this account.

No. 22—Continued.

## TRADE WITH PRINCIPAL COUNTRIES.

## STRAITS SETTLEMENTS—IMPORTS.

TOTAL VALUE of IMPORTS (including BULLION and SPECIE) in

COUNTRIES.	1882.	1883.	1884.	1885.	1886.	1887.
	£	£	£	£	£	£
United Kingdom - - -	3,077,135	4,660,144	4,282,920	3,452,207	2,829,501	3,546,088
British Possessions :						
India - - - - -	2,000,862	2,784,304	2,752,328	2,743,571	2,922,076	3,132,061
Labuan - - - - -	61,279	34,064	23,398	39,762	41,159	37,203
British North Borneo - - -	12,032	3,595	28,783	39,706	59,700	48,218
Hong Kong - - - - -	1,647,630	2,106,157	2,090,400	2,094,399	2,152,435	2,747,317
Australia - - - - -	50,292	78,703	41,856	54,263	13,844	38,157
Germany - - - - -	163,952	104,692	203,943	251,600	273,888	315,311
Holland - - - - -	61,681	104,637	41,216	34,737	45,225	40,329
Dutch Possessions (Sumatra - - - ) (Netherlands India - - - )	2,093,950	3,163,338	3,263,023	3,543,855	3,499,334	3,388,247
Borneo (inclusive of Sarawak)	136,960	177,354	150,311	138,047	147,831	177,592
France - - - - -	167,418	194,838	207,160	143,258	112,065	137,904
French Possessions - - -	270,618	609,465	624,710	441,516	340,680	397,943
Spanish Possessions - - -	169,394	167,798	176,358	113,507	121,185	147,351
Siam - - - - -	862,929	1,512,570	1,493,760	1,304,362	1,245,043	1,289,291
China - - - - -	374,504	308,867	425,363	461,073	436,733	581,316
Japan - - - - -	160,467	26,293	88,712	167,100	769,885	1,807,327
Malay Peninsula - - -	2,176,302	2,122,300	2,298,275	2,127,376	2,418,729	3,202,063
America - - - - -	137,789	139,922	152,935	261,382	231,159	115,719
TOTAL PRINCIPAL AND OTHER COUNTRIES - - -	16,290,555	18,748,459	18,676,766	17,813,661	18,042,857	21,140,199

## STRAITS SETTLEMENTS—EXPORTS.

TOTAL VALUE of EXPORTS (including BULLION and SPECIE) in

COUNTRIES.	1882.	1883.	1884.	1885.	1886.	1887.
	£	£	£	£	£	£
United Kingdom - - -	2,949,257	3,836,460	3,845,362	3,538,929	3,327,907	4,292,511
British Possessions :						
India - - - - -	893,152	1,076,666	1,092,230	920,802	919,097	1,051,900
Labuan - - - - -	19,752	16,872	17,769	16,066	18,206	21,589
British North Borneo - - -	16,926	32,692	31,107	33,214	39,078	33,798
Hong Kong - - - - -	1,938,929	1,176,822	1,189,394	1,582,290	1,343,722	1,380,180
Australia - - - - -	233,216	153,627	159,632	113,903	66,342	104,523
Germany - - - - -	53,820	111,791	152,152	179,962	238,282	360,143
Holland - - - - -	316,616	466,164	348,147	691,066	525,234	158,839
Dutch Possessions (Sumatra - - - ) (Netherlands India - - - )	3,625,367	3,880,594	4,003,049	3,883,133	3,125,328	3,619,045
Borneo (inclusive of Sarawak)	70,730	113,444	145,314	104,081	107,553	132,344
France - - - - -	275,197	514,702	528,933	481,887	574,803	650,214
French Possessions - - -	583,132	756,149	777,931	513,182	370,824	372,524
Spanish Possessions - - -	215,598	280,247	194,347	139,633	263,739	213,774
Siam - - - - -	733,967	1,323,035	1,231,972	1,159,047	1,033,961	1,457,700
China - - - - -	534,843	372,011	383,711	363,288	428,270	331,406
Japan - - - - -	39,961	21,236	11,168	1,897	1,817	18,993
Malay Peninsula - - -	1,623,380	1,601,937	2,071,449	1,676,495	1,898,012	2,043,786
America - - - - -	1,175,195	1,148,518	694,316	610,795	884,725	1,086,390
TOTAL PRINCIPAL AND OTHER COUNTRIES - - -	14,711,468	17,220,113	17,260,138	16,331,923	15,632,175	17,791,250

Note.—The Totals of Imports and Exports are exclusive of the trade between the Settlements. For conversion of dollars into £ sterling, see note to Table No. 2.

No. 22—Continued.

TRADE WITH PRINCIPAL COUNTRIES.  
STRAITS SETTLEMENTS—IMPORTS.

STRAITS SETTLEMENTS, distinguishing PRINCIPAL COUNTRIES.

1890.	1891.	1892.	1893.	1894.	1895.	1896.	COUNTRIES.
£	£	£	£	£	£	£	
3,325,264	2,429,535	3,156,627	2,796,574	2,901,288	2,294,997	2,364,672	United Kingdom.
4,177,379	3,745,962	3,165,688	2,874,709	2,913,181	3,345,699	3,067,537	British Possessions :
27,814	81,291	54,613	49,233	49,927	56,952	61,836	India.
44,419	42,394	29,221	36,347	24,036	33,910	39,410	Labuan.
2,440,720	2,561,569	2,194,210	2,213,046	1,833,640	1,890,125	2,290,992	British North Borneo.
94,960	111,505	162,190	67,717	53,350	94,431	96,459	Hong Kong.
341,442	319,887	244,872	363,224	342,116	324,602	373,429	Australia.
67,132	227,231	79,490	87,681	81,229	124,783	115,501	Germany.
2,022,209	2,522,567	3,619,478	2,796,280	3,177,106	3,655,815	3,186,965	Holland.
272,323	292,083	368,194	237,695	197,284	295,221	239,256	(Sumatra.
251,274	222,436	193,184	151,651	125,241	126,675	100,160	Java.
267,647	813,719	1,119,556	927,977	748,494	680,325	750,029	(Netherlands India.)
178,273	79,696	79,694	79,131	101,071	109,812	50,330	Dutch Possessions.
1,767,220	1,538,902	1,430,768	1,771,700	1,492,383	1,511,025	1,654,113	Borneo (inclusive of Sarawak).
748,914	669,243	678,594	610,233	495,848	398,841	435,505	France.
1,177,506	1,869,180	132,087	662,079	2,884,960	2,119,888	1,741,313	French Possessions.
2,964,267	2,313,306	3,672,703	3,947,240	4,018,320	4,283,400	4,277,101	Spanish Possessions.
263,291	209,083	100,509	254,870	89,962	89,845	47,131	Siam.
							China.
							Japan.
							Malay Peninsula.
							America.
24,569,222	21,658,806	30,035,627	20,341,949	21,807,732	21,060,695	23,065,642	( TOTAL PRINCIPAL AND OTHER COUNTRIES.

## STRAITS SETTLEMENTS—EXPORTS.

STRAITS SETTLEMENTS, distinguishing PRINCIPAL COUNTRIES.

1890.	1891.	1892.	1893.	1894.	1895.	1896.	COUNTRIES.
£	£	£	£	£	£	£	
4,130,805	3,295,439	3,553,652	3,828,882	3,398,280	3,194,095	2,837,138	United Kingdom.
2,971,190	1,445,053	1,161,229	1,190,062	937,528	946,787	947,295	British Possessions :
25,794	29,544	39,611	36,611	34,412	42,882	49,713	India.
127,269	110,851	59,694	49,018	59,060	72,905	88,759	Labuan.
1,680,222	1,669,021	1,899,877	1,139,057	1,138,242	1,131,557	1,204,277	British North Borneo.
149,612	125,879	93,819	77,029	82,465	92,388	100,320	Hong Kong.
679,223	565,517	576,154	481,067	394,898	504,029	568,486	Australia.
144,729	229,276	391,888	242,506	449,989	391,849	283,737	Germany.
1,666,667	4,313,191	4,690,652	4,136,827	4,017,239	4,072,932	4,357,349	Holland.
294,000	269,024	294,518	177,292	142,614	132,032	179,838	(Sumatra.
941,122	1,122,869	946,776	988,299	1,061,267	923,677	1,127,829	Java.
569,228	772,236	797,981	464,688	586,582	341,542	379,460	(Netherlands India.)
222,694	212,927	96,223	76,488	99,485	86,840	48,495	Dutch Possessions.
1,969,005	949,042	893,818	1,134,604	1,279,598	1,372,000	1,447,242	Borneo (inclusive of Sarawak).
671,673	565,107	607,274	582,837	559,633	480,133	598,955	France.
24,000	298,295	198,498	57,565	122,393	292,951	113,717	French Possessions.
2,499,297	2,313,129	2,439,801	2,268,664	2,321,693	2,419,287	2,329,635	Spanish Possessions.
2,692,200	2,268,362	1,546,368	814,919	1,071,954	1,467,848	1,463,708	Siam.
							China.
							Japan.
							Malay Peninsula.
							America.
25,229,573.8	29,099,226	19,673,675	18,285,726	18,114,616	18,378,589	20,161,084	( TOTAL PRINCIPAL AND OTHER COUNTRIES.



## No. 22.—Continued.

## TRADE WITH PRINCIPAL COUNTRIES.

## CEYLON—IMPORTS.

## TOTAL VALUE of IMPORTS (including BULLION and SPECIES)

COUNTRIES.	1882.	1883.	1884.	1885.	1886.	1887.	1888.
	£	£	£	£	£	£	£
United Kingdom . . . . .	1,057,555	1,115,857	1,130,965	843,171	909,929	906,942	1,170,000
British Possessions :							
India . . . . .	2,600,400	2,533,292	2,783,408	2,422,540	2,440,161	2,400,576	2,667,000
Mauritius . . . . .	17	63	111	—	—	897	—
Hong Kong . . . . .	4,809	3,968	2,509	1,495	1,502	13,372	11,300
Australasia . . . . .	25,667	8,131	4,708	8,958	21,466	12,601	14,700
France . . . . .	8,232	10,207	14,682	8,807	13,298	18,111	12,000
French Possessions . . . . .	117,515	139,758	120,190	30,920	90,004	64,258	92,100
Austria . . . . .	18,520	5,908	14,159	11,100	15,742	9,178	12,000
Suez . . . . .	92	50	1,200	569	1,303	821	200
Maldivo Islands . . . . .	34,163	32,840	32,836	30,000	24,709	41,804	40,100
United States . . . . .	—	3,437	8,004	4,083	25,239	19,156	20,000
<b>TOTAL PRINCIPAL AND OTHER COUNTRIES</b> . . . . .	<b>3,885,287</b>	<b>3,924,847</b>	<b>4,169,924</b>	<b>3,384,925</b>	<b>3,589,184</b>	<b>3,563,775</b>	<b>4,445,000</b>

## CEYLON—EXPORTS.

## TOTAL VALUE of EXPORTS (including BULLION and SPECIES)

COUNTRIES.	1882.	1883.	1884.	1885.	1886.	1887.	1888.
	£	£	£	£	£	£	£
United Kingdom . . . . .	1,798,060	1,631,940	1,605,784	1,564,768	1,508,799	1,685,254	1,702,175
British Possessions :							
India . . . . .	472,336	455,655	383,544	519,298	468,078	455,663	361,170
Mauritius . . . . .	5,145	2,416	3,259	7,254	3,238	1,531	1,000
Hong Kong . . . . .	1,020	1,520	516	1,662	1,331	1,060	3,000
Australasia . . . . .	65,932	66,920	66,169	76,990	55,678	70,361	94,000
France . . . . .	80,995	174,645	173,144	140,653	80,779	50,874	50,000
French Possessions . . . . .	27,030	13,200	15,080	9,357	12,502	12,029	11,000
Austria . . . . .	198,172	104,877	114,973	100,642	82,215	94,458	50,000
Suez . . . . .	833	862	1,052	1,080	4,578	661	200
Maldivo Islands . . . . .	30,613	27,600	27,837	24,955	26,759	45,639	40,000
United States . . . . .	167,162	182,726	190,573	142,959	215,245	234,137	237,000
<b>TOTAL PRINCIPAL AND OTHER COUNTRIES</b> . . . . . (a)	<b>3,032,107</b>	<b>2,886,780</b>	<b>2,739,761</b>	<b>2,663,680</b>	<b>2,617,484</b>	<b>2,834,670</b>	<b>2,780,000</b>

Note.— For rates of conversion of rupees into £ sterling, see note to Table No. 2.

No. 22—Continued.

## TRADE WITH PRINCIPAL COUNTRIES.

CEYLON—IMPORTS.

CEYLON, distinguishing PRINCIPAL COUNTRIES.

1930.	1931.	1932.	1933.	1934.	1935.	1936.	COUNTRIES.
£	£	£	£	£	£	£	
1,221,041	1,410,249	1,156,247	1,150,350	1,058,128	1,116,101	1,274,441	United Kingdom.
							British Possessions :
							India.
2,900,718	3,173,731	3,062,634	2,904,900	2,866,036	3,109,100	3,356,340	Mauritius,
514	331	1,543	51,227	1,954	845	2,078	Hong Kong.
23,150	30,214	38,074	46,929	38,508	75,713	47,934	Australasia.
61,424	43,234	45,315	17,143	13,389	15,627	23,601	France.
9,192	12,615	21,634	12,529	9,559	11,353	34,266	French Possessions.
69,543	42,249	71,933	78,697	157,379	92,842	162,075	Austria.
13,611	14,627	7,731	9,202	10,791	9,125	11,393	Suez.
—	—	—	—	—	—	—	Maldiv Islands.
57,291	53,223	38,009	41,113	42,162	45,103	38,086	United States.
27,331	12,235	14,360	23	22	10,761	12,236	
4,731,366	4,578,330	4,565,374	4,445,936	4,312,493	4,638,213	5,273,141	{ TOTAL PRINCIPAL AND OTHER COUNTRIES.

CEYLON—EXPORTS.

CEYLON, distinguishing PRINCIPAL COUNTRIES.

1931.	1931.	1932.	1933.	1934.	1935.	1936.	COUNTRIES.
£	£	£	£	£	£	£	
2,409,751	3,024,303	2,591,304	2,903,102	2,950,852	3,173,114	2,823,344	United Kingdom.
							British Possessions :
							India.
523,156	479,943	424,506	400,429	327,496	255,109	440,192	Mauritius.
6,000	6,359	23,701	23,954	6,450	11,912	5,514	Hong Kong.
4,350	10,567	4,778	5,530	7,383	13,294	8,950	Australasia.
164,305	164,122	208,579	201,054	205,073	313,469	305,290	France.
24,074	27,941	21,698	10,137	9,641	20,731	11,173	French Possessions.
10,509	7,009	6,097	7,351	4,763	5,327	7,711	Austria.
67,921	49,442	44,317	43,613	43,841	43,717	27,343	Suez.
210	—	—	—	—	—	—	Maldiv Islands.
10,302	61,768	26,468	4,053	3,923	3,204	3,881	United States.
212,166	222,281	354,964	243,038	132,206	228,318	172,830	
4,094,560	4,267,481	4,021,723	4,230,081	3,976,500	4,278,401	4,100,743	(a) { TOTAL PRINCIPAL AND OTHER COUNTRIES.

(a) Exclusive of the value of coal re-shipped to steamers.

## No. 22—Continued.

## TRADE WITH PRINCIPAL COUNTRIES.

## MAURITIUS—IMPORTS.

## TOTAL VALUE of IMPORTS (including BULLION and SP)

COUNTRIES.	1882.	1883.	1884.	1885.	1886.	1887.	1888.
	£	£	£	£	£	£	£
United Kingdom . . . . .	733,142	883,829	692,430	453,140	595,112	627,294	540,000
British Possessions :							
India . . . . .	910,700	645,303	990,092	844,891	816,948	676,915	970,000
Singapore . . . . .	41,731	39,264	35,346	35,890	36,524	28,650	22,000
Ceylon . . . . .	4,506	2,054	3,929	6,808	4,309	1,102	2,000
Seychelles . . . . .	17,024	19,154	26,725	25,074	29,126	31,512	20,000
Hong Kong . . . . .	710	9,738	8,476	17,203	10,012	18,017	25,000
Australasia . . . . .	160,903	217,908	243,078	233,219	158,810	200,402	180,000
Cape of Good Hope . . . . .	55,288	73,433	25,784	38,265	51,973	58,710	60,000
France . . . . .	555,877	544,441	478,245	377,125	404,136	432,350	410,000
Pondicherry . . . . .	68,006	35,680	51,123	41,130	53,275	44,453	51,000
Cochin China . . . . .	—	—	—	4,545	—	—	—
Réunion . . . . .	21,457	14,923	22,143	30,120	31,058	22,726	20,000
Spain . . . . .	—	—	—	—	—	—	—
Madagascar . . . . .	136,108	120,845	101,689	122,676	165,689	86,401	110,000
United States . . . . .	1,641	16,357	10,833	3,993	165	2,018	11,000
Peru . . . . .	31,961	21,654	70,305	666	—	97,952	20,000
<b>TOTAL PRINCIPAL AND OTHER COUNTRIES . . . . .</b>	<b>2,842,008</b>	<b>2,792,450</b>	<b>2,993,195</b>	<b>2,305,188</b>	<b>2,494,217</b>	<b>2,387,499</b>	<b>2,500,000</b>

## MAURITIUS—EXPORTS.

## TOTAL VALUE of EXPORTS (including BULLION and SP)

COUNTRIES.	1882.	1883.	1884.	1885.	1886.	1887.	1888.
	£	£	£	£	£	£	£
United Kingdom . . . . .	528,901	373,376	508,331	489,475	460,821	176,148	200,000
British Possessions :							
India . . . . .	793,147	913,583	1,671,233	1,482,023	1,740,248	1,398,847	1,550,000
Singapore . . . . .	437	150	234	889	869	2,157	2,000
Ceylon . . . . .	—	—	—	—	—	51,570	10,000
Seychelles . . . . .	22,391	19,418	25,731	25,312	21,840	35,071	20,000
Hong Kong . . . . .	973	351	240	6,304	13,740	7,538	20,000
Australasia . . . . .	1,805,261	1,699,641	1,173,665	817,440	594,821	645,372	770,000
Cape of Good Hope . . . . .	376,898	301,850	178,244	106,790	123,150	98,497	200,000
France . . . . .	71,655	61,902	64,454	54,853	43,331	52,509	70,000
Pondicherry . . . . .	11,145	12,740	15,720	6,574	8,825	4,887	10,000
Réunion . . . . .	67,187	30,229	24,438	27,642	51,767	66,687	10,000
Spain . . . . .	27,279	—	29	—	—	—	—
Madagascar . . . . .	143,440	77,271	87,678	85,549	104,726	78,467	70,000
United States . . . . .	92,237	292,566	112,565	309,436	44,100	116,087	20,000
<b>TOTAL PRINCIPAL AND OTHER COUNTRIES . . . . .</b>	<b>4,017,063</b>	<b>3,844,163</b>	<b>3,963,187</b>	<b>3,473,430</b>	<b>3,324,706</b>	<b>2,808,478</b>	<b>3,000,000</b>

Note.—Conversions into £ sterling have been made at the rate of 2s. the rupee.

No. 22—Continued.

## TRADE WITH PRINCIPAL COUNTRIES.

## MAURITIUS—IMPORTS.

## MAURITIUS, distinguishing PRINCIPAL COUNTRIES.

1890.	1891.	1892.	1893.	1894.	1895.	1896.	COUNTRIES.
£	£	£	£	£	£	£	
76,003	684,616	966,049	659,827	755,873	535,423	741,277	United Kingdom.
							British Possessions :
							India.
23,689	1,076,745	1,629,930	1,463,020	1,523,853	1,528,436	1,410,922	Singapore.
7,906	16,911	39,129	54,582	36,168	34,197	25,629	Ceylon.
262	3,407	1,332	176,036	2,171	4,466	8,543	Seychelles.
30,114	32,687	31,555	33,435	25,781	27,917	22,918	Hong Kong.
13,746	13,034	16,065	33,778	12,456	13,686	9,007	Australasia.
172,662	185,992	146,565	166,905	239,850	135,886	114,571	Cape of Good Hope.
31,961	29,640	34,543	17,090	27,131	25,980	13,614	France.
66,747	354,551	356,008	375,109	362,982	359,780	399,798	Pondicherry.
34,385	23,621	39,142	65,191	24,338	21,001	21,995	Cochin China.
		735	—	—	—	1	Reunion.
35,970	21,700	23,194	24,370	22,861	23,345	20,129	Spain.
		—	—	—	—	1,014	Madagascar.
71,265	72,706	98,029	79,574	51,778	38,300	46,067	United States.
57,221	12,084	12,294	56,229	70,290	79,971	62,443	Peru.
					6		
569,179	2,598,005	3,526,336	3,397,597	3,324,349	3,095,432	3,299,465	TOTAL PRINCIPAL AND OTHER COUNTRIES.

## MAURITIUS—EXPORTS.

## MAURITIUS, distinguishing PRINCIPAL COUNTRIES.

1890.	1891.	1892.	1893.	1894.	1895.	1896.	COUNTRIES.
£	£	£	£	£	£	£	
75,512	277,415	321,243	230,493	267,048	122,601	39,424	United Kingdom.
							British Possessions :
							India.
29,286	1,154,540	829,397	1,290,986	1,567,361	1,216,140	1,144,399	Singapore.
60	2,111	4,953	5,431	7,484	760	2,196	Ceylon.
1,088	27,452	37,416	493,064	300,740	428,748	510,544	Seychelles.
3,165	19,108	15,316	20,070	29,236	27,427	12,185	Hong Kong.
12,257	6,135	11,596	35,135	42,922	39,817	34,270	Australasia.
32,652	42,517	179,194	166,145	353,941	288,776	352,386	Cape of Good Hope.
26,349	274,243	142,831	247,572	258,787	391,011	499,386	France.
29,664	51,792	45,737	75,629	12,597	78,100	51,341	Pondicherry.
13,211	1,031	1,501	5,970	3,042	1,469	580	Reunion.
25,564	53,957	73,224	79,639	79,009	115,536	109,329	Spain.
		52,843	91,185	73,685	123,497	114,188	Madagascar.
44,066	29,060	—	—	8,610	99,096	181,529	United States.
42,172	60,547	—	—	—	—	—	
768,702	2,654,569	1,859,944	2,817,917	3,193,886	3,009,700	3,216,255	TOTAL PRINCIPAL AND OTHER COUNTRIES.

## No. 22—Continued.

## TRADE WITH PRINCIPAL COUNTRIES.

## AUSTRALASIA :—NEW SOUTH WALES—IMPORTS. (By Sea and by Land.

## TOTAL VALUE of IMPORTS (including BULLION and £

COUNTRIES.	1882.	1883.	1884.	1885.	1886.	1887.
	£	£	£	£	£	£
United Kingdom . . . . .	11,155,917	10,624,081	11,423,047	11,885,597	10,445,980	7,908,508
British Possessions :						
India . . . . .	217,309	108,154	128,185	117,298	100,905	147,559
Ceylon . . . . .	13,794	10,240	11,899	23,832	9,236	12,351
Mauritius . . . . .	211,366	117,780	114,696	29,562	25,268	642
Hong Kong . . . . .	209,470	229,093	456,313	340,187	590,449	208,198
Victoria . . . . .	2,770,245	3,012,288	3,004,816	3,309,690	2,789,700	2,894,631
South Australia . . . . .	1,017,085	841,109	1,002,174	890,335	828,174	1,259,758
Western Australia . . . . .	—	—	—	10	3,386	400
Tasmania . . . . .	614,923	660,309	575,501	582,177	606,740	587,315
New Zealand . . . . .	737,204	583,056	831,530	899,623	949,567	757,070
Queensland . . . . .	2,149,766	2,951,558	2,983,178	2,913,588	2,908,017	3,517,745
Fiji . . . . .	57,424	123,253	175,016	192,540	176,661	99,880
Java . . . . .	227,818	115,706	63,358	25,716	3,230	206
France . . . . .	99,176	211,722	218,755	345,231	216,193	157,732
Germany . . . . .	180,951	213,709	337,831	372,557	361,612	296,952
Belgium . . . . .	39,951	31,162	74,904	195,318	173,831	37,735
New Caledonia . . . . .	273,370	152,096	107,509	82,181	64,952	70,676
Philippine Islands . . . . .	53,758	131,066	2,462	715	—	3,210
China . . . . .	358,783	259,108	357,208	303,595	195,930	251,722
United States . . . . .	886,171	922,574	954,665	1,008,572	1,018,773	603,420
South Sea Islands . . . . .	49,185	39,347	41,537	36,929	36,491	24,128
TOTAL PRINCIPAL AND OTHER COUNTRIES . . . . .	21,467,899	21,522,841	23,160,916	23,737,461	21,313,127	19,171,317

## AUSTRALASIA :—NEW SOUTH WALES—EXPORTS. (By Sea and by Land.

## TOTAL VALUE of EXPORTS (including BULLION and £

COUNTRIES.	1882.	1883.	1884.	1885.	1886.	1887.
	£	£	£	£	£	£
United Kingdom . . . . .	7,309,091	9,884,207	7,063,880	7,293,133	6,029,954	6,966,056
British Possessions :						
India . . . . .	347,970	318,860	301,625	130,292	89,299	173,508
Ceylon . . . . .	4,398	2,541	2,756	8,531	3,551	1,443
Mauritius . . . . .	21,822	20,915	26,899	18,423	15,596	26,114
Hong Kong . . . . .	178,114	208,705	259,207	246,032	237,041	230,014
Victoria . . . . .	3,781,421	4,170,599	4,170,497	3,450,796	3,097,343	4,773,615
South Australia . . . . .	1,085,194	969,083	1,502,360	810,953	1,585,830	1,740,517
Western Australia . . . . .	5,980	10,274	23,789	52,311	54,688	19,980
Tasmania . . . . .	85,673	120,662	117,872	108,758	110,776	131,477
New Zealand . . . . .	454,853	358,627	506,714	399,055	427,640	300,937
Queensland . . . . .	3,012,782	2,314,087	2,387,085	2,174,206	1,829,586	2,086,596
Fiji . . . . .	170,658	248,380	211,023	128,643	111,901	75,103
Java . . . . .	24,045	47,336	35,325	39,937	22,216	34,578
France . . . . .	9,744	24,780	183,890	142,104	149,509	85,151
Germany . . . . .	11,661	7,947	49,979	29,511	54,471	100,012
Belgium . . . . .	21,659	160,390	326,488	393,549	424,938	557,710
New Caledonia . . . . .	228,280	212,528	210,552	153,094	111,332	137,212
Philippine Islands . . . . .	11,703	21,298	23,302	31,476	19,623	21,406
China . . . . .	28,958	21,351	21,741	21,114	16,462	14,510
United States . . . . .	676,598	874,751	367,211	985,531	521,216	934,443
South Sea Islands . . . . .	53,718	84,328	80,611	68,854	50,361	46,200
TOTAL PRINCIPAL AND OTHER COUNTRIES . . . . .	17,677,355	20,262,273	18,577,290	16,750,107	15,717,987	18,531,780

No. 22—Continued.

## TRADE WITH PRINCIPAL COUNTRIES.

STRALASIA :—NEW SOUTH WALES—IMPORTS. (By Sea and by Land.)  
SOUTH WALES, distinguishing PRINCIPAL COUNTRIES.

1890.	1891.	1892.	1893.	1894.	1895.	1896.	COUNTRIES.
£	£	£	£	£	£	£	
19,590,230	18,883,583	7,218,134	5,983,489	6,420,107	7,190,115	United Kingdom.	
						British Possessions :	
						India.	
						Ceylon.	
						Mauritius.	
						Hong Kong.	
						Victoria.	
						South Australia.	
						Western Australia.	
						Tasmania.	
						New Zealand.	
						Queensland.	
						Fiji.	
						Java.	
						France.	
						Germany.	
						Belgium.	
						New Caledonia.	
						Philippine Islands.	
						China.	
						United States.	
						South Sea Islands.	
						(TOTAL PRINCIPAL AND OTHER COUNTRIES.	

STRALASIA :—NEW SOUTH WALES—EXPORTS. (By Sea and by Land.)  
NEW SOUTH WALES, distinguishing PRINCIPAL COUNTRIES.

1890.	1891.	1892.	1893.	1894.	1895.	1896.	COUNTRIES.
£	£	£	£	£	£	£	
8,223,431	8,855,465	7,633,915	8,303,507	7,950,377	9,371,418	8,375,883	United Kingdom.
							British Possessions :
							India.
							Ceylon.
							Mauritius.
							Hong Kong.
							Victoria.
							South Australia.
							Western Australia.
							Tasmania.
							New Zealand.
							Queensland.
							Fiji.
							Java.
							France.
							Germany.
							Belgium.
							New Caledonia.
							Philippine Islands.
							China.
							United States.
							South Sea Islands.
							(TOTAL PRINCIPAL AND OTHER COUNTRIES.

No. 22—Continued.

## TRADE WITH PRINCIPAL COUNTRIES.

AUSTRALASIA :—VICTORIA—IMPORTS. (By Sea and by Land.)

TOTAL VALUE of IMPORTS (including BULLION and SP)

COUNTRIES.	1882.	1883.	1884.	1885.	1886.	1887.	18
	£	£	£	£	£	£	
United Kingdom	8,980,490	8,710,290	9,149,076	8,946,816	8,851,801	8,290,046	10,05
British Possessions							
India	470,352	341,466	339,704	257,055	214,152	371,914	48
Straits Settlements	42,160	27,489	32,398	30,735	23,135	59,104	5
Ceylon	71,613	53,332	55,919	122,209	45,408	41,352	5
Mauritius	824,507	706,653	613,744	435,203	293,600	240,308	25
Hong Kong	204,562	134,902	200,245	190,715	221,171	234,964	22
New South Wales	4,313,262	3,000,715	4,646,303	4,117,870	4,350,871	5,256,572	6,00
South Australia	412,925	409,833	553,590	448,812	467,816	521,190	23
Western Australia	8,590	10,068	1,913	8,703	12,072	18,780	2
Tasmania	429,026	371,091	323,613	370,316	312,188	347,510	20
New Zealand	740,473	671,528	808,749	451,832	745,128	708,505	73
Queensland	10,051	199,019	141,747	254,636	364,318	477,901	17
Fiji	17,320	13,192	25,407	27,379	35,643	62,209	7
Canada	98,669	73,809	71,266	77,844	76,030	24,236	7
Sweden	105,421	72,889	104,740	81,348	180,487	149,088	16
Norway	134,380	108,062	155,687	200,660	325,874	179,751	20
Belgium	29,311	80,990	77,823	93,241	131,727	73,299	11
Dutch Possessions	296,585	315,427	250,832	101,151	25,376	179,777	23
France	78,059	122,226	135,042	187,532	170,043	182,187	19
French Possessions	—	43,941	53,034	—	17,101	—	—
Germany	105,469	128,682	125,549	204,465	258,364	298,909	30
Spanish Possessions	47,563	38,032	35,749	10,153	6,448	5,380	—
China	623,405	462,383	578,657	602,259	588,425	585,259	50
United States	680,863	529,413	617,933	747,753	755,895	671,231	1,12
TOTAL PRINCIPAL AND OTHER COUNTRIES	18,748,081	17,743,846	19,201,033	18,044,604	18,530,575	19,022,151	23,97

AUSTRALASIA :—VICTORIA—EXPORTS. (By Sea and by Land.)

TOTAL VALUE of EXPORTS (including BULLION and SP)

COUNTRIES.	1882.	1883.	1884.	1885.	1886.	1887.	18
	£	£	£	£	£	£	
United Kingdom	7,703,065	7,371,491	7,745,415	8,159,135	6,566,118	5,476,229	8,06
British Possessions							
India	124,744	127,973	78,386	120,252	123,067	421,552	30
Straits Settlements	—	—	111	45	777	5,832	—
Ceylon	2,311,991	1,937,812	880,161	659,470	232,332	50,606	—
Mauritius	26,701	45,184	39,005	41,559	37,631	28,312	—
Hong Kong	2,552	3,680	1,003	607	22,562	32,458	—
New South Wales	3,089,255	3,776,761	3,754,467	3,806,574	2,624,713	2,447,279	2,50
South Australia	703,803	535,737	686,890	757,335	390,022	527,703	60
Western Australia	95,382	89,406	110,518	99,425	130,846	156,984	13
Tasmania	570,597	588,730	573,190	577,537	500,413	543,533	13
New Zealand	748,000	737,454	692,171	371,412	281,309	292,729	23
Queensland	18,652	16,626	9,584	20,964	181,454	529,286	—
Fiji	29,374	44,583	36,014	22,262	23,794	22,872	—
Canada	—	—	80	28	—	—	—
Sweden	—	—	—	—	—	—	—
Norway	—	—	—	—	—	—	—
Belgium	285,925	490,787	523,100	124,807	280,906	228,268	—
Dutch Possessions	4,277	7,901	1,571	2,100	1,998	2,071	—
France	5,682	290,200	260,035	528,833	135,878	155,940	—
French Possessions	40	5,306	16,910	61	7,080	5,388	—
Germany	35,054	34,739	65,785	30,219	65,495	107,920	—
Spanish Possessions	248,304	97,134	509,638	53,550	53,136	79,051	—
China	7,285	—	—	—	—	45	—
United States	38,744	184,798	62,717	158,835	132,003	223,448	—
TOTAL PRINCIPAL AND OTHER COUNTRIES	16,193,579	16,398,863	16,050,465	15,551,758	11,795,321	11,851,145	18,00

No. 22—Continued.

## TRADE WITH PRINCIPAL COUNTRIES.

## AUSTRALASIA.—VICTORIA—IMPORTS. (By Sea and by Land.)

TORIA, distinguishing PRINCIPAL COUNTRIES.

1890.	1891.	1892.	1893.	1894.	1895.	1896.	COUNTRIES.
£	£	£	£	£	£	£	
169,228	4,322,520	6,857,100	5,511,735	4,820,956	4,750,546	5,223,417	United Kingdom.
							British Possessions:
							India.
							Straits Settlements.
							Ceylon.
							Mauritius.
							Hong Kong.
							New South Wales.
							South Australia.
							Western Australia.
							Tasmania.
							New Zealand.
							Queensland.
							Fiji.
							Canada.
							Sweden.
							Norway.
							Belgium.
							Dutch Possessions.
							France.
							French Possessions.
							Germany.
							Spanish Possessions.
							China.
							United States.
20,665	12,711,898	17,174,545	13,283,814	12,470,599	12,472,944	14,534,837	(TOTAL PRINCIPAL AND OTHER COUNTRIES.)

## AUSTRALASIA.—VICTORIA—EXPORTS. (By Sea and by Land.)

TORIA, distinguishing PRINCIPAL COUNTRIES.

1890.	1891.	1892.	1893.	1894.	1895.	1896.	COUNTRIES.
£	£	£	£	£	£	£	
40,011	7,203,459	7,509,501	7,400,804	8,484,840	8,008,121	6,704,104	United Kingdom.
							British Possessions:
							India.
							Straits Settlements.
							Ceylon.
							Mauritius.
							Hong Kong.
							New South Wales.
							South Australia.
							Western Australia.
							Tasmania.
							New Zealand.
							Queensland.
							Fiji.
							Canada.
							Sweden.
							Norway.
							Belgium.
							Dutch Possessions.
							France.
							French Possessions.
							Germany.
							Spanish Possessions.
							China.
							United States.
98,222	106,000,743	14,314,246	12,308,551	14,026,549	14,547,732	14,708,518	(TOTAL PRINCIPAL AND OTHER COUNTRIES.)



No. 22—Continued.

## TRADE WITH PRINCIPAL COUNTRIES.

## AUSTRALASIA :—WESTERN AUSTRALIA—IMPORTS.

TOTAL VALUE of IMPORTS (including BULLION and SPECIE)

COUNTRIES.	1882.	1883.	1884.	1885.	1886.	1887.	1888.
United Kingdom . . . . .	£ 175,058	£ 231,338	£ 222,040	£ 279,037	£ 347,915	£ 351,460	£ 382,073
British Possessions :							
India . . . . .	579	60	508	675	1,843	8,090	10,000
Straits Settlements . . . . .	2,644	9,321	7,223	18,125	22,062	26,508	28,000
Ceylon . . . . .	630	140	977	353	1,988	735	1,000
Mauritius . . . . .	23,057	17,661	20,268	14,319	18,006	15,747	17,000
New South Wales . . . . .	7,818	9,031	17,743	5,859	10,350	9,292	10,000
Victoria . . . . .	129,784	113,074	117,583	132,431	149,139	183,691	190,000
South Australia . . . . .	144,400	116,074	118,776	178,557	183,495	216,014	220,000
New Zealand . . . . .	34	8,225	19	4,282	8,461	3,456	4,000
Dutch Possessions . . . . .	1,430	204	7,262	11	26	—	—
China . . . . .	15,574	8,160	2,259	5,345	10,075	7,265	8,000
United States . . . . .	—	5,143	2,778	3,273	1,965	7,694	8,000
TOTAL PRINCIPAL AND OTHER COUNTRIES . . . . .	508,755	516,847	521,167	650,391	758,012	832,214	870,000

## AUSTRALASIA :—WESTERN AUSTRALIA—EXPORTS.

TOTAL VALUE of EXPORTS (including BULLION and SPECIE)

COUNTRIES.	1882.	1883.	1884.	1885.	1886.	1887.	1888.
United Kingdom . . . . .	£ 333,888	£ 278,270	£ 279,060	£ 280,092	£ 505,331	£ 382,073	£ 400,000
British Possessions :							
India . . . . .	4,665	4,114	4,155	11,111	—	100	1,000
Straits Settlements . . . . .	36,327	16,425	15,845	29,725	13,126	64,287	70,000
Ceylon . . . . .	—	1,500	1,106	—	2,821	3,015	3,000
Mauritius . . . . .	4,003	6,665	6,933	4,247	873	6,039	6,000
New South Wales . . . . .	50	50	—	—	250	1,250	1,000
Victoria . . . . .	22,058	8,735	4,013	6,297	18,156	8,679	9,000
South Australia . . . . .	106,402	73,125	46,710	55,149	57,139	83,354	85,000
New Zealand . . . . .	—	3,892	15,721	3,793	50	—	—
Dutch Possessions . . . . .	3,345	5,314	1,848	773	50	—	—
China . . . . .	32,821	15,214	4,369	10,295	25,210	33,466	35,000
United States . . . . .	—	—	—	—	—	—	—
TOTAL PRINCIPAL AND OTHER COUNTRIES . . . . .	583,056	447,010	405,693	446,692	630,393	604,656	620,000

No. 22 -Continued.

## TRADE WITH PRINCIPAL COUNTRIES.

## AUSTRALASIA:—WESTERN AUSTRALIA—IMPORTS.

## WESTERN AUSTRALIA, distinguishing PRINCIPAL COUNTRIES.

1890.	1891.	1892.	1893.	1894.	1895.	1896.	COUNTRIES.
£ 15,169	£ 508,570	£ 502,496	£ 733,001	£ 611,308	£ 943,477	£ 2,067,635	United Kingdom.
1,454	786	313	52	7,513	23,467	33,530	British Possessions: India.
1,529	67,512	50,413	60,506	48,480	66,235	164,363	Straits Settlements.
65	872	711	1,525	1,680	1,768	630	Ceylon.
2,063	23,618	16,713	4,577	2,478	526	4,775	Mauritius.
11,527	27,337	34,449	22,424	55,829	147,927	443,341	New South Wales.
173,419	318,567	371,829	406,212	842,920	1,883,147	2,428,378	Victoria.
173,683	219,461	246,841	233,764	473,680	667,115	1,203,919	South Australia.
3,192	19,222	25,335	748	461	745	20,157	New Zealand.
644	1	—	78	—	—	—	Dutch Possessions.
304	719	1,454	290	—	—	1	China.
16,824	25,630	29,774	25,170	14,878	23,047	72,077	United States.
574,647	1,290,008	1,391,109	1,494,438	2,114,414	3,774,961	6,493,557	TOTAL PRINCIPAL AND OTHER COUNTRIES.

## AUSTRALASIA:—WESTERN AUSTRALIA—EXPORTS.

## WESTERN AUSTRALIA, distinguishing PRINCIPAL COUNTRIES.

1890.	1891.	1892.	1893.	1894.	1895.	1896.	COUNTRIES.
£ 255,162	£ 427,693	£ 396,700	£ 349,080	£ 330,216	£ 328,125	£ 508,755	United Kingdom.
—	300	150	2,250	—	300	—	British Possessions: India.
4,438	86,641	124,752	49,091	52,055	33,462	57,190	Straits Settlements.
—	—	—	100	—	—	160	Ceylon.
3,316	7,478	4,836	9,302	4,033	150	6,297	Mauritius.
285	11,388	12,497	19,324	34,707	26,075	12,579	New South Wales.
71,699	139,501	215,453	419,185	760,626	854,293	912,139	Victoria.
11,327	55,612	68,022	40,448	34,038	50,873	37,836	South Australia.
1,262	—	250	400	13	—	—	New Zealand.
—	—	2,333	600	—	—	—	Dutch Possessions.
—	1,151	2,670	—	123	6,984	11,791	China.
—	1,200	—	—	56	150	5	United States.
67,649	789,668	862,148	918,147	1,261,406	1,332,554	1,650,226	TOTAL PRINCIPAL AND OTHER COUNTRIES.

No. 22.—Continued.

## TRADE WITH PRINCIPAL COUNTRIES.

## AUSTRALASIA :—TASMANIA—IMPORTS.

TOTAL VALUE of IMPORTS (including BULLION and §

COUNTRIES.	1882.	1883.	1884.	1885.	1886.	1887.
	£	£	£	£	£	£
United Kingdom . . . .	379,047	631,250	642,102	659,225	641,568	435,557
British Possessions :						
Mauritius . . . . .	126,369	133,796	61,837	90,015	10,321	18,973
New South Wales . . . .	107,221	132,929	118,022	140,329	160,510	174,641
Victoria . . . . .	1,018,865	901,242	773,017	722,027	840,977	880,758
South Australia . . . . .	1,256	2	11,147	9,384	4,207	19,446
New Zealand . . . . .	6,533	5,844	22,871	77,293	67,458	24,283
Queensland . . . . .	8,005	6,210	5,100	26,815	11,096	2,771
TOTAL PRINCIPAL AND } OTHER COUNTRIES . . . . .	1,670,872	1,532,637	1,656,118	1,757,486	1,756,567	1,596,817

## AUSTRALASIA :—TASMANIA—EXPORTS.

TOTAL VALUE of EXPORTS (including BULLION and §

COUNTRIES.	1882.	1883.	1884.	1885.	1886.	1887.
	£	£	£	£	£	£
United Kingdom . . . . .	396,103	379,712	359,708	191,018	247,442	850,274
British Possessions :						
Mauritius . . . . .	—	2,271	100	450	154	195
New South Wales . . . . .	561,870	624,857	536,570	548,448	557,956	611,229
Victoria . . . . .	520,529	595,130	474,618	489,469	463,754	436,869
South Australia . . . . .	37,164	33,714	21,398	22,650	6,643	8,925
New Zealand . . . . .	53,566	76,581	50,767	50,561	50,918	35,251
Queensland . . . . .	14,796	18,111	25,370	11,076	4,381	6,628
TOTAL PRINCIPAL AND } OTHER COUNTRIES . . . . .	1,587,369	1,731,599	1,475,857	1,313,693	1,331,540	1,449,871

No. 22—Continued.

## TRADE WITH PRINCIPAL COUNTRIES.

## AUSTRALASIA :—TASMANIA—IMPORTS.

## TASMANIA, distinguishing PRINCIPAL COUNTRIES.

1900.	1891.	1892.	1893.	1894.	1895.	1896.	COUNTRIES.
£	£	£	£	£	£	£	
62,780	655,006	541,619	344,301	336,323	315,172	379,930	United Kingdom.
							British Possessions :
2,621	4,822	—	27	—	—	—	Mauritius.
26,802	303,793	302,456	394,138	160,164	173,315	187,738	New South Wales.
29,107	980,685	635,056	478,442	490,148	598,943	572,811	Victoria.
17,088	15,106	7,550	3,803	8,415	5,500	11,542	South Australia.
38,315	62,775	27,845	9,480	6,123	3,983	19,236	New Zealand.
2,206	827	2,511	3,630	2,795	250	1,500	Queensland.
107,512	2,051,964	1,497,161	1,057,683	979,676	1,004,457	1,102,410	TOTAL PRINCIPAL AND OTHER COUNTRIES.

## AUSTRALASIA :—TASMANIA—EXPORTS.

## TASMANIA, distinguishing PRINCIPAL COUNTRIES.

1900.	1891.	1892.	1893.	1894.	1895.	1896.	COUNTRIES.
£	£	£	£	£	£	£	
223,230	379,422	315,833	284,334	223,780	202,870	173,807	United Kingdom.
							British Possessions.
—	—	—	—	—	—	—	Mauritius.
63,225	427,230	438,303	461,237	520,273	506,472	508,940	New South Wales.
68,392	874,770	530,341	501,800	705,907	620,416	671,816	Victoria.
10,441	18,262	12,500	7,392	7,845	10,934	11,754	South Australia.
72,197	20,170	23,151	32,900	2,608	27,090	21,652	New Zealand.
4,566	4,215	14,518	4,432	4,550	2,917	2,511	Queensland.
1,681,992	1,449,818	1,346,965	1,352,184	1,480,041	1,373,063	1,406,570	TOTAL PRINCIPAL AND OTHER COUNTRIES.

No. 22—Continued.

## TRADE WITH PRINCIPAL COUNTRIES.

## AUSTRALASIA :—NEW ZEALAND—IMPORTS.

TOTAL VALUE of IMPORTS (including BULLION and SPT

COUNTRIES.	1882.	1883.	1884.	1885.	1886.	1887.	1888.
United Kingdom . . . .	£ 5,563,324	£ 5,241,847	£ 4,934,493	£ 5,227,551	£ 4,481,101	£ 4,172,697	£ 3,725,000
British Possessions :							
Mauritius . . . . .	205,338	332,978	257,670	139,080	118,758	100,464	90,000
New South Wales . . . .	636,829	502,240	675,831	541,046	576,601	450,662	430,000
Victoria . . . . .	1,180,184	924,841	800,539	573,400	607,798	496,194	705,000
South Australia . . . . .	11,505	24,025	26,306	23,302	22,319	15,005	15,000
Tasmania . . . . .	82,473	107,389	80,458	77,757	73,509	48,410	41,000
Queensland . . . . .	2,874	12,336	34,718	21,523	35,729	27,911	27,000
Fiji . . . . .	28,877	23,012	42,564	30,299	42,598	96,140	112,000
France . . . . .	16,530	18,663	12,842	7,824	14,846	21,904	11,000
Germany . . . . .	3,957	5,793	6,547	16,375	44,549	68,532	12,000
China (including Hong Kong) .	178,371	188,959	128,499	153,609	170,044	186,670	125,000
United States . . . . .	463,493	419,350	348,557	401,532	337,322	298,736	230,000
TOTAL PRINCIPAL AND OTHER COUNTRIES . . . . .	8,609,270	7,974,038	7,663,888	7,479,921	6,759,013	6,245,515	5,940,000

## AUSTRALASIA :—NEW ZEALAND—EXPORTS.

TOTAL VALUE of EXPORTS (including BULLION and SPT

COUNTRIES.	1882.	1883.	1884.	1885.	1886.	1887.	1888.
United Kingdom . . . . .	£ 4,709,393	£ 5,346,892	£ 5,158,078	£ 4,906,907	£ 4,587,434	£ 4,847,413	£ 5,700,000
British Possessions . . . . .							
Mauritius . . . . .	2,561	25,531	3,850	2,611	76	223	0
New South Wales . . . . .	552,380	507,165	714,916	722,779	822,361	702,171	600,000
Victoria . . . . .	678,772	485,787	754,044	466,029	663,896	624,162	700,000
South Australia . . . . .	71,558	68,993	45,505	60,623	45,951	27,014	20,000
Tasmania . . . . .	5,052	8,150	18,537	37,135	63,696	24,012	20,000
Queensland . . . . .	34,376	28,889	58,259	59,270	92,560	77,979	70,000
Fiji . . . . .	30,817	44,555	33,486	37,153	35,082	33,398	30,000
France . . . . .	33,495	—	—	—	—	—	—
Germany . . . . .	142	—	—	1,468	—	2,825	—
China (including Hong Kong) .	18,835	16,885	13,762	13,940	9,217	19,067	—
United States . . . . .	434,684	430,989	214,369	404,878	247,400	409,480	250,000
TOTAL PRINCIPAL AND OTHER COUNTRIES . . . . .	6,658,093	7,095,999	7,091,667	6,819,939	6,672,791	6,866,169	7,300,000

No. 22—Continued.

TRADE WITH PRINCIPAL COUNTRIES.  
 AUSTRALASIA :—NEW ZEALAND—IMPORTS.

NEW ZEALAND, distinguishing PRINCIPAL COUNTRIES.

1890.	1891.	1892.	1893.	1894.	1895.	1896.	COUNTRIES.
£ 4,231,270	£ 4,369,623	£ 4,767,360	£ 4,481,955	£ 3,949,770	£ 3,902,359	£ 4,714,476	United Kingdom.
							British Possessions :
£ 8,30	£ 70,680	£ 55,031	£ 20	£ 31,431	£ 12,474	£ 21,219	Mauritius.
£ 21,24	£ 441,646	£ 462,558	£ 665,603	£ 915,150	£ 719,173	£ 562,665	New South Wales.
£ 39,56	£ 478,977	£ 509,132	£ 569,919	£ 693,618	£ 308,164	£ 348,858	Victoria.
£ 11,79	£ 15,969	£ 14,643	£ 18,934	£ 12,244	£ 38,173	£ 25,651	South Australia.
£ 6,66	£ 25,292	£ 40,536	£ 39,623	£ 34,511	£ 34,907	£ 31,844	Tasmania.
£ 4,19	£ 33,116	£ 85,191	£ 91,015	£ 82,716	£ 100,616	£ 121,199	Queensland.
£ 37,67	£ 177,707	£ 165,261	£ 142,513	£ 223,061	£ 224,517	£ 234,840	Fiji.
£ 1,01	£ 6,482	£ 13,554	£ 11,856	£ 13,898	£ 12,696	£ 17,810	France.
£ 5,30	£ 66,102	£ 89,810	£ 68,665	£ 68,163	£ 78,034	£ 101,381	Germany.
£ 3,42	£ 49,718	£ 51,866	£ 37,039	£ 26,422	£ 38,664	£ 39,427	China (including Hong Kong).
£ 24,26	£ 361,786	£ 381,627	£ 379,378	£ 394,691	£ 394,233	£ 492,840	United States.
£ 4,231,270	£ 6,503,849	£ 6,943,056	£ 6,911,815	£ 6,788,020	£ 6,400,129	£ 7,137,320	{ TOTAL PRINCIPAL AND OTHER COUNTRIES.

AUSTRALASIA :—NEW ZEALAND—EXPORTS.

NEW ZEALAND, distinguishing PRINCIPAL COUNTRIES.

1890.	1891.	1892.	1893.	1894.	1895.	1896.	COUNTRIES.
£ 7,493,260	£ 7,340,831	£ 7,483,618	£ 7,096,515	£ 7,903,493	£ 7,945,646	£ 7,541,981	United Kingdom.
							British Possessions :
£ 1,246	£ 4	£ 31	£ 162	£ 542	£ 261	£ 64	Mauritius.
£ 66,72	£ 817,896	£ 699,933	£ 678,904	£ 500,755	£ 625,691	£ 641,175	New South Wales.
£ 86,72	£ 704,166	£ 529,646	£ 527,500	£ 319,637	£ 350,931	£ 486,871	Victoria.
£ 49,86	£ 40,911	£ 31,695	£ 19,439	£ 15,029	£ 12,689	£ 23,472	South Australia.
£ 49,174	£ 45,228	£ 29,147	£ 14,166	£ 9,470	£ 7,009	£ 19,798	Tasmania.
£ 90,394	£ 61,816	£ 52,944	£ 28,316	£ 11,256	£ 20,384	£ 30,828	Queensland.
£ 47,005	£ 43,896	£ 48,922	£ 52,216	£ 43,178	£ 34,568	£ 32,636	Fiji.
£ 5,911	£ 29,033	£ 1,568	£ 1,953	£ 742	£ 1,071	£ 3,926	France.
£ 2,632	£ 4,238	£ 7,390	£ 7,452	£ 6,374	£ 2,481	£ 5,190	Germany.
£ 32,867	£ 7,972	£ 4,109	£ 4,796	£ 3,838	£ 4,680	£ 8,298	China (including Hong Kong).
£ 82,134	£ 513,368	£ 520,797	£ 496,548	£ 287,196	£ 316,639	£ 326,580	United States.
£ 81,720	£ 9,566,397	£ 9,534,851	£ 8,985,364	£ 9,231,047	£ 8,550,224	£ 9,321,105	{ TOTAL PRINCIPAL AND OTHER COUNTRIES.

No. 22—Continued.

## TRADE WITH PRINCIPAL COUNTRIES.

AUSTRALASIA :—QUEENSLAND—IMPORTS. (By Sea and by Land.)

TOTAL VALUE of IMPORTS (including BULLION and

COUNTRIES.	1882.	1883.	1884.	1885.	1886.	1887.
United Kingdom . . .	£ 2,053,370	£ 2,771,574	£ 2,520,863	£ 2,751,439	£ 2,002,596	£ 2,290,808
British Possessions :						
Straits Settlements . . .	4,255	5,861	3,484	7,867	7,093	2,644
Hong Kong . . . . .	96,095	117,737	112,670	123,740	89,210	107,691
New South Wales . . . .	3,651,139	2,860,771	3,009,820	2,714,671	2,341,462	2,327,068
Victoria . . . . .	109,849	89,674	233,747	380,785	416,168	506,792
South Australia . . . . .	204,726	225,014	207,546	184,393	206,121	245,726
Tasmania . . . . .	22,270	20,949	20,157	15,021	19,558	13,172
New Zealand . . . . .	25,909	17,264	53,807	64,535	98,087	90,427
Germany . . . . .	157	275	519	9,312	35,089	25,400
United States . . . . .	101,880	69,469	126,745	114,720	120,227	87,964
South Sea Islands . . . . .	536	3,061	481	1,822	1,886	408
<b>TOTAL PRINCIPAL AND OTHER COUNTRIES</b> }	<b>6,318,463</b>	<b>6,233,351</b>	<b>6,381,976</b>	<b>6,422,490</b>	<b>6,103,227</b>	<b>5,821,611</b>

AUSTRALASIA :—QUEENSLAND—EXPORTS. (By Sea and by Land.)

TOTAL VALUE of EXPORTS (including BULLION and

COUNTRIES.	1882.	1883.	1884.	1885.	1886.	1887.
United Kingdom . . . . .	£ 1,293,579	£ 1,929,926	£ 1,715,391	£ 1,618,333	£ 1,388,851	£ 2,001,827
British Possessions :						
Straits Settlements . . . .	—	47	903	—	167	87
Hong Kong . . . . .	130,342	99,257	86,772	103,368	124,207	71,620
New South Wales . . . . .	2,038,531	2,997,300	2,475,575	2,916,802	3,074,273	3,908,826
Victoria . . . . .	6,285	112,553	132,809	319,593	331,354	348,003
South Australia . . . . .	63,356	99,674	221,502	249,806	37,149	56,710
Tasmania . . . . .	—	—	20	2,396	4,843	2,269
New Zealand . . . . .	1,849	17,690	23,687	16,037	40,178	34,165
Germany . . . . .	—	1,006	—	4,551	—	9,828
United States . . . . .	4	20	7	—	1,637	17
South Sea Islands . . . . .	13,212	14,948	10,243	7,448	6,770	3,344
<b>TOTAL PRINCIPAL AND OTHER COUNTRIES</b> }	<b>3,534,452</b>	<b>5,276,008</b>	<b>4,673,864</b>	<b>5,243,404</b>	<b>4,933,970</b>	<b>6,453,985</b>

No. 22—Continued.

## TRADE WITH PRINCIPAL COUNTRIES.

AUSTRALASIA :—QUEENSLAND—IMPORTS. (By Sea and by Land.)  
 QUEENSLAND, distinguishing PRINCIPAL COUNTRIES.

1890.	1891.	1892.	1893.	1894.	1895.	1896.	COUNTRIES.
£ 120,071	£ 2,514,006	£ 2,049,350	£ 1,560,475	£ 2,083,983	£ 2,308,605	£ 2,472,493	United Kingdom.
535	6,340	3,644	3,272	3,975	4,780	3,330	British Possessions : Straits Settlements.
12,213	121,751	100,348	114,037	88,539	117,738	108,573	Hong Kong.
88,672	1,222,210	1,287,300	1,875,144	1,286,812	1,945,549	1,741,435	New South Wales.
51,086	340,714	387,484	406,980	427,780	477,226	302,302	Victoria.
76,682	238,716	244,134	156,611	142,078	150,893	164,329	South Australia.
11,951	27,072	24,516	27,432	23,467	29,910	29,460	Tasmania.
92,681	66,742	55,046	24,137	11,800	16,785	27,118	New Zealand.
57,522	33,060	37,517	23,800	43,019	77,456	102,250	Germany.
12,760	134,174	97,845	96,141	130,629	130,885	273,826	United States.
22	823	116	38	9	325	228	South Sea Islands.
1,028,700	5,079,004	4,382,657	4,352,783	4,337,400	5,340,007	5,433,271	(TOTAL PRINCIPAL AND OTHER COUNTRIES.)

AUSTRALASIA :—QUEENSLAND—EXPORTS. (By Sea and by Land.)  
 QUEENSLAND, distinguishing PRINCIPAL COUNTRIES.

1890.	1891.	1892.	1893.	1894.	1895.	1896.	COUNTRIES.
£ 1,325,673	£ 3,307,674	£ 4,000,937	£ 3,094,634	£ 3,039,044	£ 3,413,516	£ 3,559,058	United Kingdom.
127	453	686	3,207	1,447	414	454	British Possessions : Straits Settlements.
53,710	38,368	23,220	47,901	54,444	30,647	54,835	Hong Kong.
477,723	4,444,444	4,310,365	5,309,526	4,908,230	4,593,948	4,492,806	New South Wales.
234,063	421,435	434,727	339,190	462,130	600,832	800,360	Victoria.
50,245	25,761	125,500	50,313	43,538	64,562	31,108	South Australia.
1,975	2,683	3,254	3,340	5,624	2,837	9,918	Tasmania.
31,286	27,424	91,927	114,900	100,465	126,356	112,938	New Zealand.
750	30	3,000	50	58	—	147	Germany.
250	634	241	—	92	575	25	United States.
10,653	664	5,250	5,412	5,006	2,380	3,112	South Sea Islands.
2,4512	3,305,387	9,170,408	9,632,603	8,796,550	8,982,000	9,163,726	(TOTAL PRINCIPAL AND OTHER COUNTRIES.)



No. 22—Continued.

## TRADE WITH PRINCIPAL COUNTRIES.

## LAGOS—IMPORTS.

TOTAL VALUE of IMPORTS (including BULLION and SILVER)

COUNTRIES.	1882.	1883.	1884.	1885.	1886.	1887.	1888.
United Kingdom . . . . .	£ 279,979	£ 314,229	£ 338,318	£ 292,533	£ 222,883	£ 264,275	£ 281,111
British Possessions:							
Sierra Leone . . . . .	2,195	1,023	495	1,064	1,450	1,613	1,776
Gold Coast . . . . .	Not distinguished.		3,951	2,992	3,120	3,565	3,776
R. Niger (a) . . . . .	2,260	23,381	2,300	18,957	3,298	10,736	2,300
Germany . . . . .	99,338	126,030	161,251	187,699	95,294	107,131	124,111
France . . . . .	7,843	10,016	6,128	9,134	6,176	5,262	1,111
Mozambique . . . . .	—	4,332	1,839	26	—	951	—
Zanzibar . . . . .	3,600	3,919	4,807	3,997	1,536	—	—
Porto Novo . . . . .	1,165	1,433	988	1,813	1,780	1,441	2,111
Windward Coast of Africa (b)	(c) 8,434	(c) 6,599	650	999	1,258	2,693	1,111
Leeward " " . . . . .	942	2,294	4,655	1,453	804	234	—
United States . . . . .	6,163	5,422	5,963	1,994	2,256	1,541	1,111
Brazil . . . . .	16,810	16,719	16,978	19,238	17,761	16,738	9,111
<b>TOTAL PRINCIPAL AND OTHER COUNTRIES . . . . .</b>	<b>428,883</b>	<b>515,394</b>	<b>538,221</b>	<b>542,564</b>	<b>357,831</b>	<b>415,343</b>	<b>442,111</b>

## LAGOS—EXPORTS.

TOTAL VALUE of EXPORTS (including BULLION and SILVER)

COUNTRIES.	1882.	1883.	1884.	1885.	1886.	1887.	1888.
United Kingdom . . . . .	£ 267,243	£ 259,057	£ 249,794	£ 194,607	£ 308,996	£ 235,622	£ 197,111
British Possessions:							
Sierra Leone . . . . .	883	925	1,615	2,486	1,449	2,192	2,111
Gold Coast . . . . .	Not distinguished.		5,021	7,289	5,360	3,958	4,111
R. Niger (a) . . . . .	—	3,231	1,786	4,573	9,442	1,302	—
Germany . . . . .	136,264	176,740	283,727	210,850	125,916	168,292	228,111
France . . . . .	64,624	52,946	18,920	87,617	23,491	16,167	28,111
Porto Novo . . . . .	65,510	60,592	81,410	83,689	37,955	52,533	45,111
Windward Coast of Africa (b)	(c) 2,394	(c) 4,886	958	2,374	1,470	2,107	4,111
Leeward " " . . . . .	9,321	26,310	12,836	231	1,454	193	—
United States . . . . .	14,790	3,255	3,324	3,783	692	—	—
Brazil . . . . .	20,027	6,083	13,967	10,764	6,455	3,930	—
<b>TOTAL PRINCIPAL AND OTHER COUNTRIES . . . . .</b>	<b>581,064</b>	<b>594,136</b>	<b>672,414</b>	<b>614,181</b>	<b>538,990</b>	<b>491,469</b>	<b>598,111</b>

NOTE.—The value of the Transit Trade is included in these tables.  
(a) Including Erass and Akassa.

No. 22—Continued.

## TRADE WITH PRINCIPAL COUNTRIES.

## LAGOS—IMPORTS.

18, distinguishing PRINCIPAL COUNTRIES.

1890.	1891.	1892.	1893.	1894.	1895.	1896.	COUNTRIES.
£ 24,714	£ 450,129	£ 323,565	£ 525,287	£ 480,896	£ 605,464	£ 667,801	United Kingdom.
—	1,864	2,138	2,005	1,716	2,593	1,933	British Possessions : Sierra Leone.
1,014	4,685	9,968	21,415	26,440	20,627	28,350	Gold Coast.
146	396	1,262	713	699	296	1,014	R. Niger. (a)
26,562	166,368	149,092	176,187	211,896	175,669	184,483	Germany.
413	3,118	15,392	6,550	3,339	—	75	France.
—	1,202	—	—	—	—	—	Mozambique.
—	—	—	—	—	—	—	Zanzibar.
7674	5,990	11,633	3,903	5,321	2,081	4,798	Porto Novo.
1,658	5,992	1,421	5,096	3,096	3,353	7,556	Windward Coast of Africa. (b)
376	1,813	730	1,679	519	875	940	Leeward " "
—	—	911	1,351	—	14	—	United States.
10,557	8,981	5,584	6,170	4,131	4,830	4,502	Brazil.
60,927	650,192	527,041	749,027	744,561	815,815	901,475	{ TOTAL PRINCIPAL AND OTHER COUNTRIES.

## LAGOS—EXPORTS.

LAGOS, distinguishing PRINCIPAL COUNTRIES.

1890.	1891.	1892.	1893.	1894.	1895.	1896.	COUNTRIES.
£ 220,143	£ 285,822	£ 212,513	£ 327,613	£ 302,018	£ 430,527	£ 497,864	United Kingdom.
4,025	4,398	5,728	5,310	4,831	1,704	4,555	British Possessions : Sierra Leone.
11,796	9,844	12,238	11,203	10,045	75,492	25,478	Gold Coast.
2,086	3,710	4,721	2,663	1,505	972	1,408	R. Niger. (a)
526,479	292,680	213,968	258,518	361,508	300,193	383,541	Germany.
51,980	12,292	2,672	5,528	4,908	1,680	—	France.
47,860	83,741	118,873	115,679	128,119	108,728	54,936	Porto Novo.
182	3,214	778	126	89	110	31	Windward Coast of Africa. (b)
366	731	1,860	229	479	6,104	2,160	Leeward " "
—	—	—	—	—	—	—	United States.
8,857	4,803	2,933	3,121	—	17	5,161	Brazil.
986,298	717,643	577,983	896,295	821,662	965,505	975,263	{ TOTAL PRINCIPAL AND OTHER COUNTRIES.

(a) Including Canary Islands, Madeira, and Teneriffe.

(b) Including British Possessions on the Gold Coast.

No. 22—Continued.

## TRADE WITH PRINCIPAL COUNTRIES.

## SIERRA LEONE—IMPORTS.

TOTAL VALUE of IMPORTS for CONSUMPTION (including BULLION and S

COUNTRIES.	1882.	1883.	1884.	1885.	1886.	1887.	1
	£	£	£	£	£	£	
United Kingdom . . . . .	272,495	301,934	323,773	239,422	186,750	247,764	1
Germany . . . . .	20,640	18,331	19,631	13,216	10,688	14,569	
France . . . . .	15,790	25,243	13,442	8,690	6,429	9,723	
Windward Coast of Africa .	11,136	4,464	3,350	4,114	3,375	1,655	
Leeward " " . . . . .	1,568	4,614	2,757	1,234	2,239	1,142	
United States . . . . .	34,437	31,061	34,071	42,138	32,252	26,712	
<b>TOTAL PRINCIPAL AND OTHER COUNTRIES . }</b>	<b>366,173</b>	<b>191,928</b>	<b>412,675</b>	<b>306,309</b>	<b>248,151</b>	<b>306,030</b>	<b>1</b>

## SIERRA LEONE—EXPORTS.

TOTAL VALUE of EXPORTS (including BULLION and S

COUNTRIES.	1882.	1883.	1884.	1885.	1886.	1887.	1
	£	£	£	£	£	£	
United Kingdom . . . . .	189,121	168,666	156,730	122,088	111,335	120,188	1
Germany . . . . .	23,153	22,460	2,884	592	11,564	10,473	
France . . . . .	77,861	63,334	42,266	74,208	71,531	55,573	
Windward Coast of Africa .	63,451	114,608	93,853	68,107	74,524	94,843	
Leeward " " . . . . .	4,744	13,371	2,955	2,541	2,351	1,610	
United States . . . . .	23,351	19,505	32,847	23,244	21,576	13,115	
<b>TOTAL PRINCIPAL AND OTHER COUNTRIES . }</b>	<b>420,017</b>	<b>442,373</b>	<b>377,055</b>	<b>326,952</b>	<b>325,352</b>	<b>333,517</b>	<b>1</b>

No. 22—Continued.

## TRADE WITH PRINCIPAL COUNTRIES.

## SIERRA LEONE—IMPORTS.

## SIERRA LEONE, distinguishing PRINCIPAL COUNTRIES.

1890.	1891. (a)	1892. (a)	1893. (a)	1894. (a)	1895. (a)	1896. (a)	COUNTRIES.
£	£	£	£	£	£	£	
26,071	330,132	332,198	325,829	381,248	336,414	403,063	United Kingdom.
20,302	34,076	36,420	27,900	32,912	33,426	26,366	Germany.
5,362	9,240	11,606	12,670	5,562	8,403	7,301	France.
3,693	2,620	2,309	2,459	4,516	1,817	1,644	Windward Coast of Africa.
645	1,133	2,205	2,225	2,380	2,609	2,383	Leeward " "
28,440	49,891	28,979	36,366	32,684	33,416	36,167	United States.
215,534	(a)444,686	(a)413,117	(a)417,466	(a)473,025	(a)427,338	(a)494,688	{ TOTAL PRINCIPAL AND OTHER COUNTRIES.

## SIERRA LEONE—EXPORTS.

## SIERRA LEONE, distinguishing PRINCIPAL COUNTRIES.

1890.	1891.	1892.	1893.	1894.	1895.	1896.	COUNTRIES.
£	£	£	£	£	£	£	
247,636	218,294	196,298	166,065	196,171	296,673	293,495	United Kingdom.
25,513	41,564	66,452	53,610	89,040	106,555	103,910	Germany.
42,519	55,626	18,502	47,943	18,177	26,310	26,891	France.
13,965	105,473	76,921	60,067	72,541	67,257	64,335	Windward Coast of Africa.
672	1,280	554	1,123	2,600	411	271	Leeward " "
7,626	8,530	4,513	8,758	1,654	1,117	1,110	United States.
349,329	477,656	420,451	398,664	426,499	452,604	440,033	{ TOTAL PRINCIPAL AND OTHER COUNTRIES.

(a) Total Value of Imports.

L

No. 22—Continued.

## TRADE WITH PRINCIPAL COUNTRIES.

## DOMINION OF CANADA—IMPORTS.

(Years ended)

## TOTAL VALUE of IMPORTS for CONSUMPTION (including BULLION and PRINCIPAL COUNTRIES)

COUNTRIES.	1882.	1883.	1884.	1885.	1886.	1887.	1888.
United Kingdom	£ 10,541,113	£ 10,844,263	£ 9,045,419	£ 8,026,412	£ 8,342,712	£ 9,238,815	£ 8,075,080
British Possessions:							
Australasia	449	254	430	631	2,834	23,279	9,071
Africa	42,655	23,257	30,032	32,274	51,238	53,516	27,513
Newfoundland	385,151	159,570	162,639	73,140	78,970	72,510	28,639
West Indies	42,366	516,162	403,712	300,484	296,528	147,771	168,168
British Guiana	308,334	61,904	59,502	33,454	20,548	30,410	37,482
Germany	51,676	376,907	405,980	441,931	442,916	664,818	661,349
Holland	104,835	61,917	65,440	70,372	62,049	60,629	68,176
Belgium	436,050	86,543	94,345	99,846	104,981	144,627	100,427
France	5,305	482,600	363,667	403,246	405,867	426,055	461,357
French West Indies	10,815	5,217	2,883	4,127	2,279	9,904	2,401
Portugal	90,295	13,108	13,060	12,576	11,605	11,947	15,334
Spain	445,034	121,869	103,659	72,753	77,972	84,096	77,941
Spanish West Indies	2,024	386,853	330,644	352,584	346,381	241,097	500,369
Other Foreign West Indies	19,393	2,030	3,907	1,716	936	607	771
Italy	55,853	17,758	15,482	22,534	21,924	24,635	37,135
Switzerland	110,576	70,008	40,304	45,347	41,730	45,159	39,830
China	297,974	175,278	292,670	337,952	194,438	245,417	167,444
Japan	10,060,219	167,484	195,146	182,559	395,408	319,331	249,861
United States	278,834	11,673,462	10,519,339	9,823,167	9,217,405	9,268,876	9,962,034
South America		249,194	246,059	243,385	253,598	213,478	142,538
TOTAL PRINCIPAL AND OTHER COUNTRIES	23,468,526	25,053,546	22,537,634	21,397,920	20,466,307	21,706,732	21,132,966

## DOMINION OF CANADA—EXPORTS.

(Years ended)

## TOTAL VALUE of EXPORTS (including BULLION and SPECIE) from the

COUNTRIES.	1882.	1883.	1884.	1885.	1886.	1887.	1888.
United Kingdom	£ 9,432,170	£ 9,821,920	£ 9,111,714	£ 8,724,522	£ 8,536,156	£ 9,158,598	£ 8,226,641
British Possessions:							
Australasia	75,073	82,109	103,188	90,001	54,131	55,567	92,097
Africa	(a) 19,837	11,973	9,905	7,400	15,266	7,311	5,436
Newfoundland	412,603	455,695	394,613	348,113	360,008	353,138	312,339
West Indies	351,866	372,228	351,839	319,541	258,195	243,064	304,539
British Guiana	49,396	89,199	69,214	42,590	37,537	46,223	43,502
Germany	31,899	27,853	40,187	55,015	52,047	89,904	60,797
Holland	76,082	5,749	3,185	5,019	1,559	3,053	78
Belgium	29,657	40,772	59,050	15,080	1,349	46,971	2,866
France	171,995	128,695	80,333	63,189	109,800	70,177	61,734
French West Indies	32,337	65,928	63,158	29,585	17,701	10,572	18,942
Portugal	31,197	37,467	35,304	34,735	50,435	30,108	30,268
Spain	22,517	34,359	29,608	27,614	10,995	14,800	10,759
Spanish West Indies	254,639	194,212	214,672	167,363	152,867	165,533	211,682
Other Foreign West Indies	15,232	18,678	11,196	11,843	7,165	7,596	6,969
Italy	34,116	45,440	30,784	30,739	22,315	25,825	11,339
Switzerland					188		236
China	21,238	19,867	12,683	1,690	12,620	8,066	15,619
Japan	986	2,089	21	4,543	350	6,163	11,897
United States	9,967,648	8,680,984	7,980,033	8,281,819	7,516,185	7,738,397	8,747,866
South America	190,289	214,669	194,351	260,684	246,001	246,993	259,371
TOTAL PRINCIPAL AND OTHER COUNTRIES	21,278,584	20,434,543	19,943,920	18,591,325	17,517,393	18,393,660	18,534,967

NOTE—For rates of conversion of dollars into £ sterling, see note to Table No. 2.

No. 22—Continued.

## TRADE WITH PRINCIPAL COUNTRIES.

## DOMINION OF CANADA—IMPORTS.

into the DOMINION OF CANADA, distinguishing

	1891.	1892.	1893.	1894.	1895.	1896.	COUNTRIES.
	£	£	£	£	£	£	
	8,639,933	8,496,254	8,866,112	7,955,603	6,396,932	6,776,659	United Kingdom.
	34,729	54,407	44,757	29,449	23,269	43,877	British Possessions:
	34,040	14,297	39,096	3,456	19,694	15,415	Australasia.
	154,316	154,777	134,234	167,376	152,024	113,304	Africa.
	235,854	232,910	249,009	252,213	255,695	211,555	Newfoundland.
	28,986	84,226	499,382	100,181	33,324	37,272	West Indies.
	191,602	1,147,361	786,116	1,200,317	985,101	1,218,798	British Guiana.
	85,094	57,182	76,820	70,820	50,116	61,613	Germany.
	124,691	106,229	132,187	113,062	90,743	189,197	Holland.
	473,926	493,622	581,942	581,294	531,200	577,591	Belgium.
	1,740	2,567	1,119	1,031	920	949	France.
	14,694	10,913	10,784	9,679	11,741	9,575	French West Indies.
	100,429	81,406	70,583	79,992	82,701	74,338	Portugal.
	68,029	604,471	499,496	501,010	725,608	174,693	Spain.
	1,349	833	717	1,281	2,850	2,480	Spanish West Indies.
	40,686	70,183	35,047	82,694	78,410	47,449	Other Foreign W. Indies.
	30,303	39,527	53,109	56,471	53,301	68,244	Italy.
	178,558	220,079	191,019	228,771	197,436	211,183	Switzerland.
	257,729	299,824	260,738	290,049	322,101	337,739	China.
	11,021,299	10,918,679	11,963,420	10,897,415	11,226,271	12,035,758	Japan.
	113,443	95,718	89,374	79,078	63,081	85,047	United States.
							South America.
	23,290,094	24,036,769	25,007,583	23,228,490	21,627,228	22,723,455	(TOTAL PRINCIPAL AND OTHER COUNTRIES.)

## DOMINION OF CANADA—EXPORTS.

OF CANADA, distinguishing PRINCIPAL COUNTRIES.

	1891.	1892.	1893.	1894.	1895.	1896.	COUNTRIES.
	£	£	£	£	£	£	
	11,128,204	13,326,962	13,167,225	14,083,327	12,710,540	13,703,484	United Kingdom.
	121,048	95,397	72,642	71,337	88,000	106,286	British Possessions:
	2,419	4,501	9,019	9,451	14,982	31,739	Australasia.
	301,625	359,796	533,144	579,163	477,780	366,228	Africa.
	361,761	353,975	373,686	414,219	351,579	341,260	Newfoundland.
	45,261	53,249	56,936	79,298	71,184	56,412	West Indies.
	199,344	198,705	154,304	420,422	328,831	155,057	British Guiana.
	3,029	116,687	58,062	57,752	28,821	28,732	Germany.
	14,924	11,550	137,474	145,573	51,658	20,143	Holland.
	22,137	75,522	54,256	111,983	68,894	119,495	Belgium.
	8,348	26,909	6,151	9,420	3,727	25,757	France.
	24,783	21,035	17,055	16,307	12,078	8,562	French West Indies.
	13,780	19,297	9,114	11,563	7,007	17,222	Portugal.
	263,057	340,163	254,291	273,522	298,637	203,304	Spain.
	8,423	11,946	14,171	10,461	10,227	45,443	Spanish West Indies.
	28,688	39,674	17,966	22,436	7,053	11,663	Other Foreign W. Indies.
	—	137	—	255	132	59	Italy.
	11,658	52,069	63,097	105,109	75,586	135,567	Switzerland.
	4,222	5,533	6,946	6,024	2,118	1,696	China.
	8,453,156	8,011,238	9,925,276	7,358,207	8,485,824	9,133,235	Japan.
	186,103	154,092	215,623	206,788	267,837	253,290	United States.
							South America.
	20,222,722	23,417,132	24,262,538	24,143,922	23,350,439	24,865,860	(TOTAL PRINCIPAL AND OTHER COUNTRIES.)

(a) Including Foreign Possessions.

## No. 22—Continued

## TRADE WITH PRINCIPAL COUNTRIES.

## NEWFOUNDLAND—IMPORTS.

## TOTAL VALUE of IMPORTS (including BULLION and

COUNTRIES.	1882.	1883.	1884.	1885.	1886. (a)	1887. (a)
United Kingdom (c) . . . .	£ 711,390	£ 682,474	£ 646,800	£ 458,627	£ 398,963	£ 333,662
British Possessions :						
Canada . . . . .	443,092	487,529	447,918	425,114	403,667	414,318
British West Indies . . . .	76,636	81,544	74,549	61,323	60,467	50,555
Germany . . . . .	1,660	1,549	95	185	609	—
Portugal . . . . .	9,369	7,929	10,014	11,226	7,068	7,241
Spain . . . . .	17,792	22,594	28,907	18,336	23,148	23,390
Italy . . . . .	6,398	2,424	4,239	1,462	2,805	—
United States . . . . .	461,403	591,625	447,068	407,350	348,502	278,609
Foreign West Indies . . . .	7,521	14,452	2,877	2,486	5,507	7,611
St. Pierre . . . . .	11,764	4,389	16,629	7,326	2,827	4,758
Brazil . . . . .	1	2,530	—	—	—	—
<b>TOTAL PRINCIPAL AND OTHER COUNTRIES . . . . .</b>	<b>1,739,629</b>	<b>1,902,388</b>	<b>1,682,456</b>	<b>1,395,521</b>	<b>1,254,174</b>	<b>1,124,460</b>

## NEWFOUNDLAND—EXPORTS.

## TOTAL VALUE of EXPORTS (including BULLION and

COUNTRIES.	1882.	1883.	1884.	1885.	1886. (c)	1887. (c)
United Kingdom (c) . . . .	£ 353,820	£ 347,026	£ 325,538	£ 259,330	£ 255,493	£ 229,714
British Possessions :						
Canada . . . . .	84,185	82,745	69,308	48,161	40,676	65,017
British West Indies . . . .	60,584	60,627	51,394	46,436	48,956	58,123
Gibraltar . . . . .	23,146	68,636	67,845	41,961	17,553	23,341
Germany . . . . .	3,474	31,523	3,190	3,151	2,638	2,267
Portugal . . . . .	291,059	311,289	300,839	257,444	254,556	193,076
Spain . . . . .	163,020	134,430	106,014	61,558	79,535	119,189
Italy . . . . .	73,897	53,904	41,236	32,098	32,398	23,119
United States . . . . .	64,317	122,848	60,654	41,000	60,094	53,761
Foreign West Indies . . . .	7,522	9,569	7,906	802	2,127	4,530
St. Pierre . . . . .	974	1,990	2,493	2,290	1,787	396
Brazil . . . . .	326,026	245,911	323,203	189,450	214,572	302,018
<b>TOTAL PRINCIPAL AND OTHER COUNTRIES . . . . .</b>	<b>1,458,587</b>	<b>1,470,570</b>	<b>1,368,153</b>	<b>984,710</b>	<b>1,013,115</b>	<b>1,073,485</b>

NOTE.—For rates of conversion of dollars into £ sterling, see note to Table No. 2.  
(a) Imports into Labrador are included.

NEW JERSEY - EXPORTS

TRADE WITH FOREIGN COUNTRIES

Distinguishing Foreign Countries

	1932	1933	1934	1935	1936	Countries
	2,200	2,200	2,200	2,200	2,200	United Kingdom
						France
						Canada
						British West Indies
						Denmark
						Germany
						Spain
						Italy
						United States
						Foreign West Indies
						St. Pierre
						France
						Other
						TOTAL FOREIGN TRADE

Records destroyed by fire

NEW JERSEY - EXPORTS

TRADE WITH FOREIGN COUNTRIES

Distinguishing Foreign Countries

	1932	1933	1934	1935	1936	Countries
	2,200	2,200	2,200	2,200	2,200	United Kingdom
						France
						Canada
						British West Indies
						Denmark
						Germany
						Spain
						Italy
						United States
						Foreign West Indies
						St. Pierre
						France
						Other
						TOTAL FOREIGN TRADE

Records destroyed by fire

(1) For the year ended 30th June.  
(2) Returns imperfect.

(1) Including Jersey.  
(2) Exports from Labrador are included.



No. 22—Continued.

## TRADE WITH PRINCIPAL COUNTRIES.

## JAMAICA—IMPORTS.

TOTAL VALUE of IMPORTS (including BULLION and SPECIES)

COUNTRIES.	YEARS ENDED 30TH SEPTEMBER						
	1882. (a)	1883. (a)	1884. (a)	1885.	1886.	1887.	1888.
United Kingdom . . . . .	£ 720,413	£ 941,758	£ 898,869	£ 789,506	£ 662,412	£ 724,306	£ 1,040,000
British Possessions :							
India . . . . .	24,180	19,716	27,502	17,288	25,453	13,668	14,000
North America . . . . .	147,723	171,250	175,229	177,261	146,820	111,776	114,000
West Indies . . . . .	5,776	6,802	9,810	13,498	8,802	16,849	28,000
Germany . . . . .	2,877	1,944	26	90	311	247	
France . . . . .	4,805	4,064	5,184	4,551	3,599	86	
United States . . . . .	403,207	423,412	421,646	469,692	460,373	444,334	479,000
Foreign West Indies . . . . .	1,392	1,054	1,335	2,778	1,703	2,485	1,000
Republic of Haiti . . . . .	19	105	1,504	188	854	918	
<b>TOTAL PRINCIPAL AND OTHER COUNTRIES</b>	<b>1,321,962</b>	<b>1,591,962</b>	<b>1,548,708</b>	<b>1,487,833</b>	<b>1,325,603</b>	<b>1,322,336</b>	<b>1,600,000</b>

## JAMAICA—EXPORTS.

TOTAL VALUE of EXPORTS (including BULLION and SPECIES)

COUNTRIES.	YEARS ENDED 30TH SEPTEMBER						
	1882.	1883.	1884.	1885.	1886.	1887.	1888.
United Kingdom . . . . .	£ 968,324	£ 800,306	£ 643,628	£ 532,971	£ 509,429	£ 582,320	£ 734,000
British Possessions :							
India . . . . .	291	284	—	28	—	—	
North America . . . . .	199,787	244,851	198,660	65,775	44,746	19,333	20,000
West Indies . . . . .	17,758	30,021	52,807	31,163	12,487	17,496	12,000
Germany . . . . .	17,533	11,479	15,968	33,281	20,679	42,344	25,000
France . . . . .	17,963	23,323	17,529	25,387	47,103	47,344	60,000
United States . . . . .	275,704	290,268	461,877	595,237	563,163	663,042	789,000
Foreign West Indies . . . . .	9,683	20,249	2,468	3,466	1,084	1,361	11,000
Republic of Haiti . . . . .	2,177	5,775	8,641	1,764	604	448	2,000
<b>TOTAL PRINCIPAL AND OTHER COUNTRIES</b>	<b>1,549,058</b>	<b>1,469,447</b>	<b>1,483,969</b>	<b>1,406,848</b>	<b>1,230,118</b>	<b>1,509,010</b>	<b>1,800,000</b>

(a) Imports for Home Consumption.

No. 22—Continued.

## TRADE WITH PRINCIPAL COUNTRIES.

JAMAICA—IMPORTS.

JAMAICA, distinguishing PRINCIPAL COUNTRIES.

YEARS ENDED 31ST MARCH.							COUNTRIES.
1891.	1892.	1893.	1894.	1895.	1896.	1897.	
£ 1,22,065	£ 802,345	£ 1,001,228	£ 1,190,563	£ 1,106,284	£ 1,106,177	£ 927,314	United Kingdom.
							British Possessions :
							India.
£ 5,799	£ 22,550	£ 14,041	£ 12,708	£ 13,662	£ 8,920	£ 623	North America.
£ 12,757	£ 182,929	£ 184,903	£ 188,484	£ 186,321	£ 167,762	£ 151,025	West Indies.
£ 9,341	£ 10,351	£ 37,278	£ 11,511	£ 29,534	£ 16,483	£ 12,722	Germany.
£ 6,461	£ 7,013	£ 8,574	£ 18,962	£ 24,966	£ 23,892	£ 20,362	France.
£ 4,530	£ 1,623	£ 2,822	£ 2,353	£ 1,971	£ 2,552	£ 4,240	United States.
£ 78,384	£ 654,165	£ 676,515	£ 719,488	£ 803,341	£ 962,683	£ 780,891	Foreign West Indies.
£ 1,353	£ 3,283	£ 2,103	£ 1,495	£ 6,833	£ 125	£ 914	Republic of Haiti.
£ 1,983	£ 729	£ 235	£ 279	£ 397	£ 237	£ 110	
£ 2,198,937	£ 1,759,890	£ 1,941,461	£ 2,157,795	£ 2,101,745	£ 2,288,946	£ 1,856,378	{ TOTAL PRINCIPAL AND OTHER COUNTRIES.

JAMAICA—EXPORTS.

JAMAICA, distinguishing PRINCIPAL COUNTRIES.

YEARS ENDED 31ST MARCH.							COUNTRIES.
1891.	1892.	1893.	1894.	1895.	1896.	1897.	
£ 614,912	£ 843,913	£ 511,550	£ 584,082	£ 512,709	£ 517,504	£ 403,922	United Kingdom.
							British Possessions :
							India.
£ 171	£ —	£ 192	£ —	£ —	£ —	£ —	North America.
£ 42,091	£ 59,794	£ 46,193	£ 35,682	£ 29,972	£ 30,718	£ 17,276	West Indies.
£ 22,517	£ 26,512	£ 12,030	£ 25,145	£ 18,141	£ 15,651	£ 13,262	Germany.
£ 32,310	£ 46,612	£ 46,229	£ 78,723	£ 82,347	£ 87,702	£ 51,094	France.
£ 57,986	£ 56,796	£ 62,052	£ 75,109	£ 37,900	£ 61,986	£ 71,635	United States.
£ 1,251,661	£ 877,274	£ 954,732	£ 1,189,619	£ 1,128,311	£ 1,067,146	£ 832,180	Foreign West Indies.
£ 506	£ 847	£ 1,180	£ 122	£ 143	£ 501	£ 1,035	Republic of Haiti.
£ 2,129	£ 4,254	£ 4,611	£ 5,356	£ 3,299	£ 2,481	£ 2,593	
£ 1,902,614	£ 1,722,096	£ 1,739,806	£ 2,075,689	£ 1,921,422	£ 1,873,106	£ 1,470,241	{ TOTAL PRINCIPAL AND OTHER COUNTRIES.

## No. 22—Continued

## TRADE WITH PRINCIPAL COUNTRIES.

## BARBADOS—IMPORTS.

## TOTAL VALUE of IMPORTS (including BULLION and SPECIES)

COUNTRIES.	1882.	1883.	1884.	1885.	1886.	1887.	1888.
	£	£	£	£	£	£	£
United Kingdom . . . . .	441,100	460,987	456,343	313,067	308,433	360,531	422,250
British Possessions :							
India . . . . .	35,579	44,670	33,294	46,037	55,158	23,707	35,579
North America . . . . .	90,898	90,159	102,606	86,451	90,810	92,134	78,125
West Indies . . . . .	44,955	36,707	34,722	34,570	32,744	30,530	30,530
Guiana . . . . .	47,069	33,717	58,758	26,057	20,776	18,406	26,057
Foreign West Indies . . . . .	9,297	14,730	11,253	13,103	12,892	11,162	30,530
Dutch Guiana . . . . .	1,764	1,501	979	1,445	791	2,082	1,764
United States . . . . .	446,223	451,724	437,223	344,111	321,994	367,118	308,433
Peru . . . . .	32,675	—	4,012	8,425	10,951	7,200	12,892
Argentine Republic . . . . .	3	13	—	—	—	—	1,764
<b>TOTAL PRINCIPAL AND OTHER COUNTRIES</b> . . . . .	<b>1,162,867</b>	<b>1,155,342</b>	<b>1,156,230</b>	<b>890,690</b>	<b>863,492</b>	<b>983,188</b>	<b>1,068,433</b>

## BARBADOS—EXPORTS.

## TOTAL VALUE of EXPORTS (including BULLION and SPECIES)

COUNTRIES.	1882.	1883.	1884.	1885.	1886.	1887.	1888.
	£	£	£	£	£	£	£
United Kingdom . . . . .	509,295	440,784	477,506	342,988	190,240	142,963	182,250
British Possessions :							
North America . . . . .	263,093	109,567	261,733	115,103	89,262	162,015	182,250
West Indies . . . . .	143,190	135,244	129,816	114,910	114,473	113,008	113,008
Guiana . . . . .	40,263	24,865	47,237	40,445	32,503	35,898	27,250
Foreign West Indies . . . . .	5,450	6,164	11,688	10,120	7,268	12,661	26,057
Dutch Guiana . . . . .	3,404	12,084	8,366	4,375	5,349	2,234	2,234
United States . . . . .	223,738	407,491	374,984	370,645	295,193	582,482	582,482
<b>TOTAL PRINCIPAL AND OTHER COUNTRIES</b> . . . . .	<b>1,193,295</b>	<b>1,141,134</b>	<b>1,318,679</b>	<b>1,008,894</b>	<b>739,912</b>	<b>1,063,266</b>	<b>1,068,433</b>

(v) For 1893 and subsequent years the value of Imports includes an estimated amount for freight. The amount of charges was approximately 21·4 per cent. of the total value of the

No. 22—*Continued.*

## TRADE WITH PRINCIPAL COUNTRIES.

## BARBADOS—IMPORTS.

## BARBADOS, distinguishing PRINCIPAL COUNTRIES.

1890.	1891.	1892.	1893. (a)	1894. (a)	1895. (a)	1896. (a)	COUNTRIES.
£	£	£	£	£	£	£	
36,696	432,636	469,318	583,087	507,534	391,434	467,849	United Kingdom.
							British Possessions :
							India.
8,566	46,181	55,107	48,718	38,202	34,700	25,822	North America.
9,579	84,907	88,524	119,222	110,278	80,471	98,203	West Indies.
6,302	58,894	38,554	64,265	52,120	44,265	40,243	Guiana.
31,543	17,217	13,269	22,042	25,511	24,591	17,296	Foreign West Indies.
13,444	14,987	8,343	14,581	17,232	11,948	14,736	Dutch Guiana.
2,091	2,368	4,659	2,684	1,492	2,699	1,315	United States.
19,463	377,947	377,963	501,620	469,510	336,558	357,085	Peru.
1,115	1	8,500	—	—	10,714	—	Argentine Republic.
929	2,054	1,147	2,207	5,987	—	—	
12,723	1,067,617	1,061,572	1,372,537 (a)	1,279,335 (a)	956,921 (a)	1,048,887 (a)	{ TOTAL PRINCIPAL AND OTHER COUNTRIES.

## BARBADOS—EXPORTS.

## BARBADOS, distinguishing PRINCIPAL COUNTRIES.

1890.	1891.	1892.	1893.	1894.	1895.	1896.	COUNTRIES.
£	£	£	£	£	£	£	
2,350	74,005	119,168	141,943	127,444	69,760	38,520	United Kingdom.
							British Possessions :
							North America.
61,651	27,463	122,308	127,714	153,611	95,849	119,728	West Indies.
12,746	107,290	117,961	145,781	122,682	122,450	123,028	Guiana.
7,777	54,016	31,201	43,960	41,526	44,684	31,457	Foreign West Indies.
9,290	21,115	23,633	13,542	9,450	17,122	17,088	Dutch Guiana.
2,862	10,329	8,757	5,846	7,982	8,773	5,729	United States.
4,369	445,175	500,919	755,465	503,063	226,096	417,674	
4,290	514,254	926,572	1,243,063	964,512	567,296	758,228	{ TOTAL PRINCIPAL AND OTHER COUNTRIES.

Notes. In prior years the value was that of the goods at the Port of Shipment.  
 at. In 1896, and 15-3 per cent. in 1896. The percentage for 1896 cannot be stated.

No. 22—Continued.

TRADE WITH PRINCIPAL COUNTRIES.  
TRINIDAD—IMPORTS.

TOTAL VALUE of IMPORTS (including BULLION and SP)

COUNTRIES.	1882.	1883.	1884.	1885.	1886.	1887.	1888.
	£	£	£	£	£	£	£
United Kingdom . . . . .	808,371	877,916	887,011	654,704	666,499	751,510	781,510
British Possessions :							
India . . . . .	108,263	92,929	87,034	53,968	58,282	92,979	87,034
North America . . . . .	60,335	54,659	61,506	56,234	58,450	54,532	61,506
West Indies . . . . .	52,101	91,956	80,345	92,459	125,064	118,129	80,345
British Guiana . . . . .	18,624	30,010	25,454	37,846	29,199	10,641	25,454
Germany . . . . .	22,896	13,353	32,625	19,972	25,932	26,878	32,625
France . . . . .	128,377	104,599	157,696	85,288	105,371	101,386	157,696
French West Indies . . . . .	5,143	5,767	7,300	9,548	1,358	7,833	7,300
Portuguese Possessions (a) . . . . .	2,509	4,103	9,195	4,907	3,622	1,367	9,195
Spain (b) . . . . .	19,669	16,762	16,073	9,593	9,481	19,151	16,073
Spanish West Indies . . . . .	4,821	6,473	5,236	10,792	6,897	6,776	5,236
United States . . . . .	402,971	438,271	425,572	394,496	351,951	380,537	425,572
Venezuela . . . . .	750,680	914,278	1,265,538	788,454	1,053,327	359,918	1,265,538
TOTAL PRINCIPAL AND OTHER COUNTRIES . . . . .	2,399,795	2,663,022	3,063,870	2,241,478	2,503,514	1,918,670	2,399,795

## TRINIDAD—EXPORTS.

TOTAL VALUE of EXPORTS (including BULLION and SP)

COUNTRIES.	1882.	1883.	1884.	1885.	1886.	1887.	1888.
	£	£	£	£	£	£	£
United Kingdom . . . . .	1,076,456	813,574	863,290	1,186,420	949,022	743,551	1,076,456
British Possessions :							
India . . . . .	—	5	212	260	867	—	212
North America . . . . .	109,339	73,952	60,940	14,199	14,099	13,315	60,940
West Indies . . . . .	23,852	23,431	4,317	34,598	33,174	27,113	4,317
British Guiana . . . . .	4,436	4,411	4,136	4,229	6,069	3,868	4,136
Germany . . . . .	21,465	23,718	36,731	27,502	16,807	29,467	36,731
France . . . . .	524,182	635,104	803,783	185,072	606,001	124,191	803,783
French West Indies . . . . .	21,771	26,134	41,036	39,451	50,067	25,550	41,036
Portuguese Possessions (a) . . . . .	322	—	1,987	736	4,022	1,052	1,987
Spain (b) . . . . .	5,999	10,127	11,061	4,527	14,773	12,746	11,061
Spanish West Indies . . . . .	1,235	1,104	222	38	270	722	222
United States . . . . .	341,946	716,513	608,194	564,458	634,268	722,313	608,194
Venezuela . . . . .	315,477	355,121	305,798	175,812	168,585	141,963	305,798
TOTAL PRINCIPAL AND OTHER COUNTRIES . . . . .	2,452,033	2,686,670	2,769,727	2,246,664	2,509,140	1,870,612	2,452,033

—Dutiable articles "warehoused for exportation and transhipped" are included in Imports and Exports.  
(a) Including Portugal.

No. 22—Continued.

## TRADE WITH PRINCIPAL COUNTRIES.

TRINIDAD—IMPORTS.

TRINIDAD, distinguishing PRINCIPAL COUNTRIES.

1890.	1891.	1892.	1893.	1894.	1895.	1896.	COUNTRIES.
£	£	£	£	£	£	£	
82,280	777,658	759,539	874,406	835,185	988,553	978,565	United Kingdom.
							British Possessions:
5,896	125,044	116,264	96,329	100,259	98,564	121,291	India.
7,803	66,003	79,275	77,963	64,535	71,453	74,309	North America.
1,871	38,549	36,388	53,839	33,178	74,528	36,607	West Indies.
3,611	6,245	7,023	15,784	9,072	7,934	8,625	British Guiana.
1,886	45,891	40,777	42,570	37,021	39,895	50,160	Germany.
13,128	118,781	92,175	99,079	91,882	80,900	94,272	France.
1,967	6,146	8,271	6,707	5,120	4,988	3,215	French West Indies.
1,679	12,815	8,943	11,403	8,218	7,101	3,969	Portuguese Possessions (a).
			14,912	23,660	21,172	23,346	Spain (b).
			3,423	1,518	802	320	Spanish West Indies.
45,583	422,190	456,982	466,354	446,387	443,477	458,480	United States.
66,331	381,325	398,892	408,565	431,010	395,788	524,042	Venezuela.
1,129,883 (d)	2,696,797 (e)	2,680,380 (e)	2,270,885 (e)	2,152,883 (e)	2,276,864 (e)	2,463,525 (e)	TOTAL PRINCIPAL AND OTHER COUNTRIES.

TRINIDAD—EXPORTS.

TRINIDAD, distinguishing PRINCIPAL COUNTRIES.

1890.	1891.	1892.	1893.	1894.	1895.	1896.	COUNTRIES.
£	£	£	£	£	£	£	
567,924	722,998	791,482	864,302	831,700	907,493	943,888	United Kingdom.
							British Possessions:
	40	545	56	92	250	—	India.
17,815	23,296	14,253	9,871	15,694	13,457	8,045	North America.
94,328	29,690	23,404	37,325	31,748	35,097	26,296	West Indies.
7,929	16,596	9,117	7,741	6,565	7,745	5,780	British Guiana.
41,389	33,968	28,725	24,290	32,827	36,857	43,411	Germany.
189,198	184,666	177,318	280,237	261,217	264,729	195,691	France.
36,429	33,268	43,796	35,379	36,122	26,014	25,327	French West Indies.
2,828	9,789	412	701	261	39	1,534	Portuguese Possessions (a).
			5,692	7,509	3,525	3,630	Spain (b).
	8,712	29,848	—	43	307	3	Spanish West Indies.
726,990	726,245	811,032	753,824	558,863	563,912	669,960	United States.
186,218	233,179	195,650	260,422	189,556	189,636	209,727	Venezuela.
1,179,422 (d)	2,068,761 (e)	2,254,982 (e)	2,820,824 (e)	2,090,748 (e)	2,065,104 (e)	2,165,820 (e)	TOTAL PRINCIPAL AND OTHER COUNTRIES.

(a) Including Spanish Possessions, except West Indies.

(e) See note (r), p. 17.

No 22—Continued.

TRADE WITH PRINCIPAL COUNTRIES.  
BRITISH GUIANA—IMPORTS.

TOTAL VALUE of IMPORTS (including BULLION and SP

COUNTRIES.	YEARS E						
	1882.	1883.	1884.	1885.	1886.	1887.	18
	£	£	£	£	£	£	
United Kingdom . . . . .	1,214,256	1,265,876	1,099,505	724,671	787,053	916,416	91
British Possessions :							
West Indies . . . . .	86,271	52,178	177,517	49,813	36,966	32,577	5
India . . . . .	169,324	169,668	193,451	195,928	143,465	169,589	14
British North America . . . . .	108,052	177,373	112,154	90,764	101,072	94,930	3
Other Possessions . . . . .	1,451	3,877	2,545	616	2,818	415	
Holland . . . . .	2,633	2,335	1,936	3,489	7,402	6,140	
Dutch West Indies . . . . .	3,535	530	628	1,947	3,202	2,750	
"  Guiana . . . . .	40,953	39,318	21,819	9,850	18,084	12,737	
France . . . . .	42,972	30,267	19,544	18,194	17,333	17,879	
French West Indies . . . . .	5,935	9,630	4,358	1,340	3,098	2,996	
"  Guiana . . . . .	966	2,630	748	572	684	563	
Portuguese Possessions . . . . .	—	—	—	(a) 13,431	(a) 9,864	(a) 16,147	1
United States . . . . .	387,882	422,254	323,388	345,342	296,864	317,021	3
TOTAL PRINCIPAL AND OTHER COUNTRIES . . . . .	2,099,633	2,224,717	1,999,448	1,467,332	1,436,298	1,803,176	1,0

## BRITISH GUIANA—EXPORTS.

TOTAL VALUE of EXPORTS (including BULLION and SP

COUNTRIES.	YEARS E						
	1882.	1883.	1884.	1885.	1886.	1887.	18
	£	£	£	£	£	£	
United Kingdom . . . . .	1,062,429	1,589,982	1,777,377	1,293,613	1,071,432	1,147,968	1,0
British Possessions :							
West Indies . . . . .	94,449	77,207	103,910	64,437	44,084	31,905	4
India . . . . .	—	104	—	1,046	308	458	
British North America . . . . .	79,351	96,510	36,919	19,968	33,022	42,316	3
Other Possessions . . . . .	5,126	5,975	3,524	3,348	3,640	5,465	
Holland . . . . .	—	1,395	2,768	4,623	3,403	4,506	1
Dutch West Indies . . . . .	6,247	6,630	3,637	4,985	4,900	4,117	
"  Guiana . . . . .	55,972	58,110	42,364	42,196	43,415	55,409	6
France . . . . .	193	220	409	96	713	2,228	
French West Indies . . . . .	60,861	87,162	51,326	33,636	47,049	48,923	6
"  Guiana . . . . .	16,542	17,687	11,089	14,109	11,969	15,497	3
Portuguese Possessions . . . . .	—	—	—	(a) 6,333	(a) 9,802	(a) 7,248	1
United States . . . . .	913,057	1,212,672	281,625	308,377	562,616	813,773	7
TOTAL PRINCIPAL AND OTHER COUNTRIES . . . . .	3,208,631	3,172,012	2,322,032	1,800,823	1,842,585	2,190,562	2,0

NOTE.—Dutiable articles "warehoused for exportation and transhipped" are included in Imports and Exports.  
(a) Portugal and Portuguese Possessions.

No. 22—Continued.

TRADE WITH PRINCIPAL COUNTRIES.  
BRITISH GUIANA—IMPORTS.

BRITISH GUIANA, distinguishing PRINCIPAL COUNTRIES.

YEAR.		YEARS ENDED 31ST MARCH.					COUNTRIES.
1890.	1891.	1893.	1894.	1895.	1896.	1897.	
£ 1,129,071	£ 927,997	£ 949,061	£ 1,046,802	£ 882,380	£ 789,817	£ 783,697	United Kingdom.
6,506	95,128	76,993	68,250	47,752	50,599	30,421	British Possessions :
131,076	140,718	134,404	151,967	112,361	84,330	79,252	West Indies.
6,372	72,106	91,013	89,810	96,997	69,346	86,616	India.
2,799	6,711	4,728	3,442	721	241	312	British North America.
18,744	12,627	15,922	15,312	17,790	12,674	13,144	Other Possessions.
3,953	3,853	4,008	4,582	4,936	2,180	1,628	Holland.
27,755	18,910	19,069	7,708	13,229	10,492	15,602	Dutch West Indies.
11,904	16,052	17,224	14,682	18,961	11,943	8,037	" Guiana.
3,077	4,918	1,939	3,780	5,030	7,686	2,023	France.
4,361	3,892	4,193	2,244	6,470	4,666	3,425	French West Indies.
15,970	17,624	16,632	18,300	15,757	11,537	9,904	" Guiana.
379,370	374,935	437,306	481,333	435,786	381,647	299,751	Portuguese Possessions.
1,867,115	1,707,770	1,780,319	1,920,710	1,668,750	1,443,553	1,341,710	United States.
							{ TOTAL PRINCIPAL AND OTHER COUNTRIES.

## BRITISH GUIANA—EXPORTS.

BRITISH GUIANA, distinguishing PRINCIPAL COUNTRIES.

YEAR.		YEARS ENDED 31ST MARCH.					COUNTRIES.
1890.	1891.	1893.	1894.	1895.	1896.	1897.	
£ 259,574	£ 1,229,513	£ 1,270,794	£ 1,234,215	£ 1,273,947	£ 968,252	£ 964,245	United Kingdom.
62,503	37,967	25,019	32,065	38,140	15,842	33,033	British Possessions :
114	223	605	1,653	237	119	224	West Indies.
62,086	44,825	63,820	98,809	26,411	42,354	19,928	India.
1,331	3,156	2,644	2,069	1,641	3,549	2,489	British North America.
6,749	5,549	8,790	3,459	6,499	3,097	5,181	Other Possessions.
6,241	5,946	5,454	4,592	6,386	2,339	6,892	Holland.
6,394	32,310	24,597	32,127	30,928	25,819	29,789	Dutch West Indies.
1,204	3,015	1,849	1,313	3,767	4,739	4,847	" Guiana.
62,162	35,369	29,312	26,258	21,169	12,015	18,956	France.
2,602	24,629	18,989	18,646	39,853	39,371	27,764	French West Indies.
2,247	6,265	1,217	799	1,976	697	2,882	" Guiana.
25,002	1,169,083	984,563	806,454	597,287	657,023	778,953	Portuguese Possessions.
2,347,792	2,532,534	2,433,213	2,358,918	2,039,991	1,799,599	1,829,457	United States.
							{ TOTAL PRINCIPAL AND OTHER COUNTRIES.



No. 23.—ABSTRACT of BANKING STATISTICS for each of the AUSTRALASIAN  
so far as the same can be given

POSSESSIONS.	LIABILITIES.				
	Notes in Circulation.	Bills in Circulation.	Balances due to other Banks.	Deposits.	Total of Preceding Columns.
Australasia :—	£	£	£	£	£
(a) 1886	1,021,090	60,827	—	27,330,239	—
(a) 1887	1,526,096	64,146	—	29,032,530	—
(b) 1888	1,634,255	99,680	—	31,917,311	—
(b) 1889	1,516,047	120,498	—	33,777,142	—
(b) 1890	1,557,805	127,442	—	35,460,118	—
(b) 1891	1,674,049	146,202	—	35,659,690	—
(b) 1892	1,439,872	104,223	—	35,564,192	—
(b) 1893	1,804,531	75,086	80,596	32,141,959	34,102,172
(b) 1894	1,235,989	146,911	87,427	29,792,793	31,263,139
(b) 1895	1,223,864	117,327	66,602	30,629,259	32,057,052
(b) 1896	1,237,971	111,889	69,000	29,835,916	31,254,770
(b) 1886	1,399,208	92,981	354,328	31,239,472	33,085,989
1887	1,461,068	67,899	448,435	35,215,547	37,192,949
1888	1,728,032	121,637	329,083	37,570,838	39,749,590
1889	1,657,082	115,532	269,220	38,768,936	40,810,770
1890	1,543,340	142,770	245,909	40,292,065	42,224,084
1891	1,414,216	115,606	298,328	40,416,067	42,244,217
1892	1,210,565	132,235	170,191	40,028,170	41,541,161
1893	1,121,675	214,785	118,272	32,184,887	33,639,619
1894	1,067,846	154,853	196,160	33,308,514	34,737,372
1895	960,300	169,413	303,759	31,793,827	33,127,299
1896	979,460	167,256	315,703	31,219,412	32,681,831
(b) 1886	397,878	11,166	103,552	4,962,066	5,474,602
1887	388,751	13,123	59,416	5,251,005	5,712,295
1888	431,448	10,597	52,314	6,156,903	6,651,262
1889	449,230	11,029	85,768	6,822,501	7,368,528
1890	480,425	11,247	69,617	7,198,637	7,759,926
1891	459,082	17,548	51,969	7,774,907	8,303,506
1892	400,157	10,733	49,629	7,499,518	7,960,037
1893	350,771	8,550	56,377	7,180,989	7,596,687
1894	349,359	12,159	40,052	6,802,886	7,204,456
1895	402,596	11,371	106,138	6,750,877	7,270,982
1896	399,787	14,674	50,350	7,332,709	7,797,520
(b) 1886	50,203	2,272	27,317	943,514	1,023,306
(b) 1887	61,700	3,647	40,495	831,698	937,540
(b) 1888	54,803	5,171	9,749	859,726	929,449
(b) 1889	49,730	5,158	5,397	837,693	897,978
(a) 1890	55,164	5,722	3,862	952,082	1,016,530
(a) 1891	76,746	5,924	9,405	1,199,399	1,291,564
(a) 1892	94,309	7,121	22,869	1,401,483	1,525,782
(a) 1893	84,698	22,594	19,867	1,293,447	1,450,600
(a) 1894	143,156	25,458	8,020	1,629,302	1,805,936
(a) 1895	214,678	57,466	15,185	2,589,737	2,877,066
(a) 1896	395,092	85,381	25,403	4,577,396	5,083,272
(b) 1886	149,512	40,673	7,590	4,127,946	4,325,721
1887	149,939	46,667	18,450	3,832,137	4,047,193
1888	152,321	54,614	88,387	3,318,455	3,613,777
1889	155,936	61,774	5,574	4,309,611	4,532,806
1890	161,680	64,173	14,810	4,271,067	4,511,730
1891	149,075	27,479	159,039	3,857,198	4,192,791
1892	110,680	18,845	3,161	3,065,876	3,296,662
1893	96,238	23,334	9,046	3,267,622	3,396,240
1894	87,951	11,080	—	3,239,322	3,336,363
1895	95,988	9,997	2,094	3,137,252	3,245,331
1896	103,271	11,108	2,998	3,083,056	3,200,433

NOTE.—The bank returns for Australasia and South Africa are for the business of the banks within the respective territories, for which banks the returns are for Canadian business only. The capital is excluded from (a) Average for the year.

the CAPE OF GOOD HOPE, and CANADA,  
in 1886-96.

ASSETS.					POSSESSIONS.
Landed property.	Notes and Bills of other Banks.	Balances due from other Banks.	Notes and Bills discounted and all other Assets.	Total of Preceding Columns.	
	£	£	£	£	Australasia:—
7,377	125,073	—	32,527,431	—	(a) 1886
1,463	116,233	—	33,352,179	—	(a) 1887
801	303,857	—	37,830,481	—	(b) 1888
621	303,464	—	40,756,616	—	(b) 1889
179	287,568	—	43,009,559	—	(b) 1890
440	265,268	—	45,068,914	—	(b) 1891
90	227,795	—	44,135,729	—	(b) 1892
96	(c) 578,087	300,122	40,024,354	48,794,036	(b) 1893
11	214,503	232,913	37,378,947	47,195,214	(b) 1894
7	(c) 228,759	257,150	35,701,125	45,022,329	(b) 1895
3	(c) 223,487	324,466	35,116,096	44,527,828	(b) 1896
	151,089	239,556	34,625,144	41,170,989	1886
	178,933	292,694	38,034,062	46,733,325	1887
	270,648	329,529	45,325,559	53,111,887	1888
	307,710	288,539	48,817,112	57,625,653	1889
	231,382	421,849	51,276,841	60,937,955	1890
	188,660	451,342	53,770,624	63,720,546	1891
	131,786	264,935	52,631,227	63,169,942	1892
	115,393	316,081	45,942,599	56,644,511	1893
	109,967	177,866	44,613,782	55,277,834	1894
	136,866	221,543	39,035,087	49,518,627	1895
	146,756	239,093	37,935,020	49,130,925	1896
	49,591	163,453	9,634,079	11,446,883	1886
	28,747	189,761	8,522,782	10,412,043	1887
	38,527	256,306	8,568,450	10,757,662	1888
	37,310	243,936	8,758,552	11,189,194	1889
	32,461	273,409	9,252,686	11,489,843	1890
	34,086	322,277	8,359,191	10,805,548	1891
	30,303	132,100	7,494,850	9,691,621	1892
	24,826	38,257	6,500,481	8,971,090	1893
	21,540	36,327	5,588,765	8,019,346	1894
	41,584	37,428	4,900,386	7,436,051	1895
	29,071	47,544	4,734,902	7,711,273	1896
	2,466	5,119	1,309,196	1,609,465	(b) 1886
	4,035	5,937	1,299,006	1,656,131	(b) 1887
	2,644	6,598	1,355,912	1,738,438	(b) 1888
	2,440	19,145	1,341,844	1,733,397	(b) 1889
	3,220	19,255	1,411,914	1,801,972	(a) 1890
	6,221	15,234	1,610,915	2,113,481	(a) 1891
	7,870	19,812	2,053,822	2,625,989	(a) 1892
	7,123	5,702	2,204,340	2,780,787	(a) 1893
	16,269	18,834	2,125,929	2,956,082	(a) 1894
	31,198	142,988	2,393,162	3,948,450	(a) 1895
	58,708	343,430	2,826,297	5,754,474	(a) 1896
	—	686,054	2,885,190	4,239,884	1886
	—	291,112	2,025,400	4,080,673	1887
	—	74,539	3,062,556	3,859,233	1888
	—	588,546	3,558,562	4,787,072	1889
	—	295,291	3,970,077	4,919,908	1890
	—	35,012	3,596,356	4,425,251	1891
	—	26,598	3,170,418	3,974,259	1892
	—	85,050	2,733,588	3,589,406	1893
	—	132,202	2,434,264	3,365,336	1894
	—	75,664	2,356,712	3,312,508	1895
	—	71,692	2,300,710	3,246,904	1896
	—	—	—	—	Tasmania. (b)
	—	—	—	—	1891
	—	—	—	—	1892
	—	—	—	—	1893
	—	—	—	—	1894
	—	—	—	—	1895
	—	—	—	—	1896

Bank North America are for all business, except for one bank in Quebec and the bank of the last quarter of the year. (c) Inclusive of legal tender notes and Treasury notes.

No. 23.—ABSTRACT of BANKING STATISTICS for each of the AUSTRALASIAN POSSESSIONS so far as the same can be ascertained.

POSSESSIONS	LIABILITIES.				
	Notes in Circulation.	Bills in Circulation.	Balances due to other Banks.	Deposits.	of I C
	£	£	£	£	
<b>Australasia—cont.</b>	1886 943,075	50,397	30,011	10,579,711	1
	1887 896,517	47,472	19,891	11,031,615	1
	1888 873,044	48,975	30,554	11,155,780	1
	1889 879,441	49,653	29,199	11,528,424	1
	1890 902,988	58,962	26,038	12,368,610	1
<b>New Zealand (a)</b>	1891 937,309	52,493	34,558	12,796,098	1
	1892 959,948	47,678	28,653	13,587,061	1
	1893 973,894	47,064	34,898	14,433,777	1
	1894 926,526	46,480	30,568	13,927,217	1
	1895 897,919	46,173	26,945	13,641,995	1
	1896 946,366	45,173	38,065	14,490,827	1
	1886 643,663	22,986	51,737	7,170,781	1
	1887 706,036	25,909	50,986	8,708,299	1
	1888 740,920	25,716	103,784	11,291,189	1
	1889 665,435	30,634	87,687	10,182,388	1
	1890 683,297	46,994	86,899	10,365,960	1
<b>Queensland (b)</b>	1891 636,846	31,791	114,877	10,053,257	1
	1892 575,435	25,943	97,919	10,493,904	1
	1893 501,183	24,994	(c) 177,249	10,827,204	(c) 11
	1894 8,138	33,589	(c) 349,352	10,646,215	(c) 11
	1895 7,295	40,399	(c) 354,043	11,022,209	(c) 11
	1896 6,957	42,002	(c) 417,704	10,879,640	(c) 11
	1886 77,425	8,495	—	1,082,188	1
	1887 152,214	9,308	—	1,205,898	1
	1888 181,243	92,895	—	1,693,188	1
	1889 514,149	23,351	—	2,135,631	1
	1890 321,432	8,067	—	1,801,121	1
<b>Natal (e)</b>	1891 69,807	5,543	—	1,795,083	1
	1892 57,478	10,780	—	1,776,460	1
	1894 48,205	12,398	—	1,926,353	1
	1895 87,666	7,469	—	2,165,870	1
	1896 180,911	15,228	—	2,652,735	1
	1897 186,272	16,085	—	2,776,405	1
	1886 506,533	26,379	—	4,900,133	1
	1887 462,982	17,953	—	5,950,330	1
	1888 662,107	23,803	—	7,583,397	1
	1889 1,034,849	36,659	—	8,345,387	1
	1890 740,210	30,625	—	6,082,223	1
<b>Cape of Good Hope (f)</b>	1891 489,609	16,920	—	5,545,954	1
	1892 589,853	18,793	—	5,419,317	1
	1893 615,320	21,346	—	5,225,432	1
	1894 585,443	26,219	—	6,046,292	1
	1895 612,266	32,635	—	7,917,483	1
	1896 762,469	35,007	—	8,212,480	1
<b>Canada:—</b>					
	1887 5,344,732	—	774,766	20,973,266	27
	1888 5,303,915	—	1,293,225	23,500,322	30
	1889 5,379,142	—	1,834,289	24,663,712	31
	1890 5,431,183	—	1,056,667	24,257,948	30
	1891 5,259,478	—	1,033,995	26,000,088	32
	1892 5,537,829	—	1,039,318	30,043,252	36
	1893 5,677,638	—	1,294,634	31,692,522	38
	1894 5,157,257	—	1,147,336	32,590,612	38
	1895 5,094,103	—	1,241,557	33,458,853	39
	1896 5,077,076	—	1,400,516	33,099,935	39
	1897 5,421,657	—	929,817	36,578,360	42
	1898 5,303,915	—	—	—	—
	1899 5,379,142	—	—	—	—
	1890 5,431,183	—	—	—	—
	1891 5,259,478	—	—	—	—
	1892 5,537,829	—	—	—	—
	1893 5,677,638	—	—	—	—
	1894 5,157,257	—	—	—	—
	1895 5,094,103	—	—	—	—
	1896 5,077,076	—	—	—	—
	1897 5,421,657	—	—	—	—

NOTE.—The bank returns for Australasia and South Africa are for the business of the banks within the territories of the said possessions, and for British Columbia, for which banks the returns are for Canadian business only. The capital is excluded from the total.

(a) Average for the year.

(b) Average for the last quarter of the year.

(c) Inclusive of sums due to Treasury on account of notes, amounting to 123,290*l.* in 1896, 391,000*l.* in 1894, 311,000*l.* in 1895, and 354,122*l.* in 1896.

**NATAL, the CAPE OF GOOD HOPE, and CANADA,**  
 for the years 1885-96—*continued.*

ASSETS.						POSSESSIONS.
Millions.	Landed Property.	Notes and Bills of other Banks.	Balances due from other Banks.	Notes and Bills discounted and all other Assets.	Total of Preceding Columns	
£	£	£	£	£	£	
2,227,729	495,592	96,098	56,184	16,270,481	19,041,827	1886
1,607,919	540,282	36,264	110,833	15,770,416	18,799,847	1887
980,270	543,298	96,561	121,783	15,088,447	18,709,444	1888
989,407	523,799	37,900	110,404	14,750,888	17,652,916	1889
1,259,037	512,039	38,869	169,736	14,478,066	17,735,259	1890
1,603,556	518,669	41,649	148,756	13,700,858	16,814,518	1891
1,322,153	528,190	39,878	80,396	14,458,992	17,558,168	1892
1,285,566	530,076	38,250	32,045	15,027,795	18,255,534	1893
1,121,631	651,010	37,997	25,455	14,255,397	17,746,421	1894
1,229,274	514,954	44,866	30,224	14,262,943	18,163,030	1895
1,133,364	470,729	43,877	25,700	13,051,492	16,900,199	1896
1,447,940	453,588	16,798	130,414	12,282,015	14,535,409	1886
1,957,777	566,196	18,120	142,256	13,012,587	15,565,615	1887
2,444,343	644,520	17,474	198,759	16,943,798	19,995,421	1888
2,222,365	685,513	19,284	202,843	17,511,086	20,670,619	1889
2,225,339	700,041	42,828	327,581	17,369,093	20,906,932	1890
2,446,393	729,330	36,170	278,379	17,482,380	20,658,180	1891
2,227,569	738,996	30,752	295,223	17,443,912	20,552,087	1892
2,743,315	746,355	(d) 268,254	185,368	16,460,928	(d) 19,739,959	1893
2,667,322	722,739	(d) 419,930	217,574	15,281,393	(d) 18,540,514	1894
2,662,624	722,152	(d) 437,512	190,748	15,401,811	(d) 18,917,403	1895
2,596,364	724,712	(d) 538,860	192,350	15,515,545	(d) 18,850,945	1896
—	67,499	9,859	—	1,183,388	—	1886
—	58,696	33,226	—	1,184,540	—	1887
—	52,962	42,915	—	1,449,345	—	1888
—	47,201	194,071	—	2,091,183	—	1889
—	46,628	105,782	—	1,347,103	—	1890
—	41,592	84,991	—	1,209,439	—	1891
—	40,241	67,996	—	1,259,721	—	1892
—	43,484	74,783	—	1,298,616	—	1893
—	49,527	96,616	—	1,212,285	—	1895
—	48,537	155,140	—	1,393,245	—	1896
—	51,841	292,572	—	2,544,044	—	1897
—	226,043	—	—	5,594,045	—	1886
—	211,443	—	—	6,564,295	—	1887
—	200,205	—	—	6,083,778	—	1888
—	200,495	—	—	7,488,973	—	1889
—	180,896	—	—	4,717,950	—	1890
1889	193,348	—	—	4,659,705	—	1891
1890	197,226	—	—	5,575,877	—	1892
1891	189,568	—	—	5,953,382	—	1893
1892	198,480	—	—	5,669,765	—	1894
1893	165,145	—	—	5,070,989	—	1895
1,990	181,207	—	—	7,747,500	—	1896
—	1,698,879	(g) 2,947,860	3,267,779	33,756,657	42,140,856	1887
—	980,072	(g) 3,050,228	5,708,838	33,710,293	44,717,055	1888
—	1,016,207	(g) 2,911,779	3,789,584	37,261,755	46,393,017	1889
—	1,071,480	(g) 3,180,110	3,004,257	37,167,581	45,458,789	1890
—	1,141,418	(g) 3,213,197	4,031,257	38,069,333	47,652,392	1891
—	1,198,815	(g) 3,492,537	4,018,484	41,523,050	51,269,374	1892
—	1,231,286	(g) 3,411,983	3,628,421	44,353,758	53,708,044	1893
—	1,269,227	(g) 3,638,561	3,485,813	44,495,365	54,225,965	1894
—	1,269,576	(g) 3,483,381	4,505,265	44,565,516	55,230,953	1895
—	1,567,511	(g) 3,684,365	4,282,506	44,285,694	55,108,444	1896
—	1,518,800	(g) 4,000,864	5,546,954	45,789,881	58,815,416	1897

The British North America are for all business, except for one bank in Quebec and the bank of the banks.

(d) Treasury notes, amounting to 253,077*l.* in 1893, 402,407*l.* in 1894, 416,558*l.* in 1895, and 521,845*l.* in 1896, month of June.

(f) For December 31st of each year.

(g) Including Dominion notes

No. 23.—ABSTRACT of BANKING STATISTICS for each of the AUSTR. so far as the same can b

POSSESSIONS.	LIABILITIES.				
	Notes in Circulation.	Bills in Circulation.	Balances due to other Banks.	Deposits.	of P Co
Canada—cont.					
	£	£	£	£	
Nova Scotia (a)	1887 557,562	—	47,772	1,663,493	2.1
	1888 635,319	—	74,191	2,125,467	2.5
	1889 695,221	—	110,112	2,375,306	3.1
	1890 746,358	—	118,709	2,612,900	3.4
	1891 758,961	—	202,082	2,848,800	3.5
	1892 725,349	—	209,619	3,004,865	3.5
	1893 775,531	—	158,949	3,326,114	4.3
	1894 730,814	—	331,461	3,411,806	4.4
	1895 767,039	—	191,855	4,053,968	5.0
	1896 818,623	—	214,127	4,401,226	5.4
	1897 867,937	—	287,787	4,751,366	5.9
New Brunswick (a)	1887 146,275	—	11,374	272,580	4
	1888 131,539	—	20,653	234,761	4
	1889 131,188	—	16,275	344,571	4
	1890 166,065	—	37,774	350,422	5
	1891 146,371	—	35,249	391,451	5
	1892 149,714	—	34,174	420,066	6
	1893 146,232	—	34,827	454,833	6
	1894 136,133	—	27,439	459,520	6
	1895 144,180	—	48,272	437,896	6
	1896 145,291	—	15,062	461,426	6
	1897 150,081	—	30,232	532,338	7
Manitoba (a)	1887 49,632	—	741	39,018	1
	1888 50,168	—	12,712	68,004	1
	1889 53,005	—	349	111,314	1
	1890 64,330	—	10,512	151,945	2
	1891 66,459	—	21,126	176,819	2
	1892 64,614	—	25,732	197,556	2
(c) 1893 81,553	—	35,403	158,518	2	
British Columbia (a)	1887 156,211	—	6,034	412,921	5
	1888 134,806	—	19,766	471,906	6
	1889 153,852	—	46,584	510,623	7
	1890 172,178	—	9,034	600,538	7
	1891 206,597	—	200,061	678,152	1.0
	1892 194,743	—	418,689	814,247	1.0
	1893 170,376	—	186,873	905,190	1.0
	1894 164,487	—	189,658	894,328	1.0
	1895 158,447	—	4,320	826,207	1.0
	1896 172,224	—	3,584	965,489	1.1
	1897 185,302	—	17,989	962,440	1.1
Prince Edward Is-land. (a)	1890 8,388	—	—	9,922	1
	1891 8,067	—	—	9,718	1
	1892 29,402	—	—	43,231	1
	1893 23,775	—	859	39,234	1
	1894 25,362	—	5,555	34,925	1
	1895 22,513	—	5,314	41,952	1
	1896 20,314	—	2,076	34,069	1
	1897 25,606	—	179	50,000	1

NOTE.—The bank returns for Australasia and South Africa are for the business of the banks within the British Columbia, for which banks the returns are for Canadian business only. The capital is excluded.

(a) For month of June.

(b) Including Dominion notes.

ES, NATAL, the CAPE OF GOOD HOPE, and CANADA,  
of the years 1886-96—*continued.*

ASSETS.							Possessions.	
£/s/d.	Landed Property.	Notes and Bills of other Banks.	Balances due from other Banks.	Notes and Bills discounted and all other Assets.	Total of Preceding Columns.			
£	£	£	£	£	£	£		
—	198,698	(b) 215,072	423,174	2,635,883	3,450,883	1887	Canada— <i>cont.</i>	
—	89,077	(b) 248,543	384,001	3,220,081	4,080,940	1888		
—	69,680	(b) 311,447	442,200	3,488,698	4,407,095	1889		
—	60,590	(b) 332,150	296,554	3,970,274	4,780,378	1890		
—	69,578	(b) 356,464	281,233	4,438,469	5,263,896	1891		
—	72,061	(b) 385,436	210,208	4,704,781	5,496,487	1892		
—	96,532	(b) 379,940	240,757	5,064,257	5,855,295	1893		
—	96,957	(b) 354,216	295,250	5,329,217	6,133,796	1894		
—	73,852	(b) 458,864	371,896	5,786,157	6,717,526	1895		
—	79,585	(b) 508,299	136,692	6,460,452	7,350,653	1896		
—	90,667	(b) 678,250	307,269	6,622,102	7,809,230	1897		
—	13,801	(b) 38,399	37,367	550,268	672,453	1887	Nova Scotia. (a)	
—	13,394	(b) 40,654	76,231	516,907	679,482	1888		
—	12,108	(b) 47,953	77,285	572,551	740,638	1889		
—	14,263	(b) 37,366	40,774	754,387	869,402	1890		
—	12,852	(b) 56,164	48,034	753,143	896,901	1891		
—	13,532	(b) 45,582	60,349	789,990	934,508	1892		
—	13,892	(b) 49,493	38,889	841,637	975,019	1893		
—	14,052	(b) 65,995	69,941	778,291	965,980	1894		
—	15,288	(b) 44,518	37,621	850,791	975,545	1895		
—	13,297	(b) 45,280	51,981	829,370	971,351	1896		
—	15,989	(b) 60,481	106,978	846,567	1,069,793	1897		
—	—	(b) 14,583	12,631	172,892	202,102	1887	New Brunswick. (a)	
—	2,466	(b) 11,929	10,692	168,711	194,293	1888		
—	4,264	(b) 13,475	25,111	195,801	240,634	1889		
—	3,370	(b) 14,669	13,784	285,045	321,688	1890		
—	8,132	(b) 10,807	27,106	339,753	387,480	1891		
—	8,148	(b) 17,169	8,655	375,239	412,218	1892		
—	13,034	(b) 3,337	2,477	381,598	400,921	(c) 1893		
—	—	(b) 14,583	12,631	172,892	202,102	1887	Manitoba. (a)	
—	2,466	(b) 11,929	10,692	168,711	194,293	1888		
—	4,264	(b) 13,475	25,111	195,801	240,634	1889		
—	3,370	(b) 14,669	13,784	285,045	321,688	1890		
—	8,132	(b) 10,807	27,106	339,753	387,480	1891		
—	8,148	(b) 17,169	8,655	375,239	412,218	1892		
—	13,034	(b) 3,337	2,477	381,598	400,921	(c) 1893		
—	39,378	(b) 48,617	71,262	451,019	638,113	1887		British Columbia. (a)
—	21,336	(b) 34,111	205,810	411,556	715,602	1888		
—	26,448	(b) 42,963	70,409	574,657	772,596	1889		
—	21,290	(b) 52,581	68,538	674,108	861,637	1890		
—	24,243	(b) 68,886	75,335	925,981	1,145,110	1891		
—	39,993	(b) 174,728	7,694	1,208,421	1,674,314	1892		
—	28,981	(b) 152,561	7,279	1,186,365	1,469,576	1893		
—	30,292	(b) 147,924	16,291	1,219,197	1,497,480	1894		
—	32,636	(b) 170,362	228,041	725,478	1,253,781	1895		
—	44,504	(b) 225,293	190,096	869,359	1,403,394	1896		
—	34,885	(b) 235,787	128,973	925,870	1,449,369	1897		
—	218	(b) 1,438	1,286	26,515	29,670	1890	Prince Edward Island. (a)	
—	337	(b) 2,173	1,933	24,655	29,214	1891		
—	3,547	(b) 4,674	7,210	106,115	124,198	1892		
—	2,634	(b) 4,689	6,236	116,217	131,606	1893		
—	2,860	(b) 6,962	3,550	114,798	129,779	1894		
—	3,012	(b) 4,790	2,074	122,994	134,493	1895		
—	3,823	(b) 8,775	1,751	112,969	122,849	1896		
—	2,786	(b) 4,834	4,138	130,168	143,668	1897		

The assets for British North America are for all business, except for one bank in Quebec and the bank of Montreal.

The Commercial Bank was the only bank in the Province of Manitoba, and it suspended payment in June 1893.

No. 24.—NUMBER OF DEPOSITORS in the SAVINGS BANKS of the various Colonies and AMOUNTS standing to the CREDIT of the same.

Years ended 31st December.	INDIA. (a) (b)				STRAITS SETTLEMENTS. (c)			
	Number of Depositors at End of Year.	Amount.			Number of Depositors at End of Year.	Amount.		
		Deposited.	Withdrawn.	Standing to Credit of Depositors at End of Year, including Interest credited.		Deposited.	Withdrawn.	Standing to Credit of Depositors at End of Year, including Interest credited.
1882	148,470	Rx. 1,744,111	Rx. 1,518,529	Rx. 3,016,405	356	\$ 28,052	\$ 20,934	\$ 46,681
1883	203,901	2,315,384	2,065,940	4,005,930	453	46,251	33,775	61,899
1884	242,417	2,934,112	2,411,000	4,687,082	559	63,573	38,382	89,999
1885	262,456	3,600,253	3,378,164	5,081,188	631	78,184	69,572	108,999
1886	280,060	5,132,893	4,615,269	5,795,250	645	67,126	74,477	99,999
1887	331,867	4,431,313	3,774,533	6,675,568	745	78,482	70,223	112,999
1888	383,267	5,055,880	4,370,165	7,622,544	844	86,086	83,302	119,999
1889	431,805	3,804,599	4,166,935	7,531,867	1,275	99,061	99,945	155,999
1890	475,329	3,164,600	2,913,479	8,062,241	1,036	107,497	111,319	136,999
1891	528,752	3,498,248	2,979,622	8,886,372	1,280	120,020	99,241	152,999
1892	588,351	3,840,394	3,291,179	9,774,656	1,378	138,207	114,581	182,999
1893	644,653	3,888,687	3,708,040	10,322,541	1,568	139,278	123,416	204,999
1894	683,209	3,797,433	3,881,403	10,535,018	1,647	151,795	132,741	230,999
1895	716,554	4,240,064	3,079,050	11,121,252	1,688	170,209	159,692	248,999
1896		Not received.			1,867	227,980	157,400	328,999

## NEW SOUTH WALES.

Years ended 31st December.	TRUSTEE. (d)			POST OFFICE.			
	£	£	£	£	£	£	
1882	42,274		1,856,641	38,853	(e) 930,264	743,311	1,158,999
1883	45,442		1,822,319	45,721	(e) 974,003	948,938	1,183,999
1884	47,122		1,887,349	51,399	1,033,701	969,487	1,200,999
1885	49,977		2,016,656	57,538	1,152,583	1,020,814	1,471,999
1886	52,378		2,081,496	59,566	1,071,610	1,172,555	1,423,999
1887	54,373		2,174,430	64,062	1,026,270	998,539	1,501,999
1888	57,032		2,299,971	71,265	1,219,001	1,041,234	1,737,999
1889	58,626		2,550,192	76,288	1,115,863	1,185,548	1,720,999
1890	60,514		2,854,565	83,312	1,198,294	1,115,505	1,875,999
1891	63,906		3,188,672	94,520	1,599,377	1,304,099	2,153,999
1892	66,658		3,351,995	101,668	1,636,198	1,511,366	2,384,999
1893	65,657		3,302,469	114,079	2,816,085	2,038,561	3,233,999
1894	67,512	1,599,137	1,475,315	3,583,075	2,160,611	1,880,855	3,033,999
1895	71,099	1,748,224	1,519,879	3,951,875	2,194,134	1,835,000	4,121,999
1896	73,222	1,691,743	1,642,085	4,149,658	140,386	2,110,579	4,372,999

Years ended 31st December.	SOUTH AUSTRALIA. (g)			WESTERN AUSTRALIA.				
	£	£	£	£	£	£		
1882	42,384	1,044,439	822,634	1,529,641	1,904	12,341	10,018	24,999
1883	46,388	878,213	971,228	1,500,249	1,987	11,819	11,687	25,999
1884	49,237	794,637	933,230	1,433,510	2,002	12,540	14,074	26,999
1885	53,164	912,181	844,123	1,571,284	2,082	13,734	13,935	27,999
1886	55,204	958,819	945,773	1,653,081	2,176	19,887	17,774	28,999
1887	56,685	797,704	943,842	1,581,100	2,871	22,561	20,321	31,999
1888	60,301	1,050,102	1,079,027	1,627,541	3,096	18,821	21,518	32,999
1889	64,320	1,059,807	867,286	1,896,248	2,965	18,607	18,444	33,999
1890	69,193	1,054,351	1,107,083	1,923,293	3,014	21,553	20,199	34,999
1891	74,686	1,292,136	1,113,476	2,158,228	3,664	38,499	28,347	41,999
1892	78,795	1,247,309	1,280,413	2,217,431	4,443	54,611	40,658	60,999
1893	81,547	1,372,296	1,349,367	2,326,730	(f) 4,745	(f) 39,212	(f) 27,436	(f) 74,999
1894	84,248	1,350,442	1,311,159	2,456,258	(g) 6,310	(g) 146,388	(g) 83,509	(g) 142,999
1895	86,734	1,417,533	1,280,042	2,601,273	(g) 8,323	(g) 217,930	(g) 143,680	(g) 223,999
1896	90,143	1,729,849	1,674,417	2,836,346	(g) 16,160	(g) 520,015	(g) 291,744	(g) 469,999

(a) For the 12 months ended 31st March of the year following that stated.

(b) The Post Office Savings Bank was established 1st April 1882, and returns for the Bank are included from that date.

(c) The Savings Bank at Penang was opened on 31st March 1881, and that at Malacca, 1st May 1883. The Savings Bank at Singapore was established in 1876.

(d) Including transactions by Penny Banks, the number of such banks on 31st December 1896 was 11, and the amount standing to their credit of depositors 8,254/.

POSSESSIONS, AMOUNTS DEPOSITED and WITHDRAWN in each Year, and at the end of each Year.

CEYLON.			MAURITIUS.			Years ended 31st December.	
Amount.		Standing to Credit of Depositors at End of Year, including Interest credited.	Number of Depositors at End of Year.	Amount.			
With-drawn.	Rupees.			Rupees.	Depositei.	With-drawn.	Standing to Credit of Depositors at End of Year, including Interest credited.
Cannot be given.			15,450	£ 124,706	£ 108,683	£ 300,694	1882
			16,399	134,502	125,615	329,461	1883
			16,969	128,245	145,930	332,896	1884
			18,458	104,206	124,671	314,467	1885
			18,843	106,535	109,577	322,656	1886
			19,172	109,837	109,917	332,463	1887
			30,164	114,246	125,694	333,550	1888
			20,935	123,711	124,969	345,719	1889
			20,773	109,505	131,528	335,619	1890
			21,907	105,037	118,179	335,215	1891
			22,170	105,447	132,627	318,532	1892
			22,305	116,483	120,444	334,298	1893
			22,816	114,982	123,668	325,354	1894
			23,327	104,713	122,618	317,404	1895
			23,927	104,467	121,055	310,820	1896
VICTORIA.			OTHER. (y)			Years ended 31st December.	
POST OFFICE.		£	£	OTHER. (y)			
With-drawn.	£			£	£	£	
Cannot be given.			59,245	1,498,047	1,070,777	1,070,855	1882
			70,354	1,357,678	1,610,576	1,786,990	1883
			81,622	1,433,101	1,451,554	1,831,589	1884
			95,170	1,698,718	1,525,260	2,075,290	1885
			111,031	1,918,759	1,750,320	2,322,959	1886
			123,720	1,787,091	1,900,097	2,390,221	1887
			144,365	2,619,254	2,094,914	2,906,279	1888
			162,933	2,911,480	2,699,335	3,230,707	1889
			177,189	2,720,564	2,801,830	3,266,012	1890
			193,110	2,938,859	2,697,045	3,632,484	1891
			201,550	2,795,777	2,846,132	3,714,244	1892
			200,959	3,236,980	3,337,815	3,748,096	1893
			204,923	2,965,064	2,940,515	3,891,350	1894
			210,648	2,888,383	2,743,965	4,137,359	1895
			215,685	3,036,900	2,935,835	4,328,776	1896
TASMANIA.			JOINT STOCK COMPANIES. (i)			Years ended 31st December.	
POST OFFICE. (A)		£	£	JOINT STOCK COMPANIES. (i)			
With-drawn.	£			£	£ (e)	£	£
Cannot be given.			15,493	241,045	232,250	378,073	1882
			16,439	230,544	240,445	368,172	1883
			17,097	250,664	230,282	388,554	1884
			36,483	254,780	243,404	399,931	1885
			40,019	18,393	238,331	389,071	1886
			46,001	19,131	254,382	402,270	1887
			48,092	19,952	275,980	421,896	1888
			61,989	21,000	265,243	445,503	1889
			63,881	21,538	277,338	465,369	1890
			61,369	22,363	308,694	473,048	1891
			63,522	22,751	298,384	485,256	1892
			90,912	23,225	284,791	489,526	1893
			99,902	23,616	294,694	510,172	1894
			114,994	23,984	292,384	533,089	1895
			133,889	24,627	310,080	556,850	1896

(f) Including interest.

(g) For the year ended 30th June.

(h) For the 12 months ended February of the year following that stated.

(f) Returns for six months ended 30th June 1893.

(A) The Post Office Savings Bank was opened on 1st July 1892.



No. 21.—NUMBER of DEPOSITORS in the SAVINGS BANKS of the various COLONIES standing to the CREDIT of DEPOSITORS.

NEW ZEALAND.								
Years ended 31st December.	POST OFFICE.				OTHER.			
	Number of Depositors at End of Year.	Amount.		Standing to Credit of Depositors at End of Year, including Interest credited.	Number of Depositors at End of Year.	Amount.		Standi Credit Deposit End of Incom Inter credit
Deposited.		With-drawn.	Deposited.			With-drawn.		
	£	£	£	£	£	£	£	£
1882	57,517	1,325,852	1,142,590	1,470,951	10,841	273,330	244,285	361
1883	61,936	1,178,474	1,295,720	1,409,752	11,610	272,945	275,440	374
1884	65,717	1,227,910	1,195,931	1,499,112	13,797	374,196	338,919	427
1885	69,957	1,341,001	1,264,305	1,638,036	15,812	451,383	394,510	504
1886	74,871	1,248,405	1,336,287	1,615,979	16,425	404,846	414,021	517
1887	79,734	1,312,151	1,182,409	1,813,085	17,772	415,909	362,786	594
1888	84,488	1,544,747	1,387,471	2,045,442	18,558	429,297	407,361	643
1889	90,745	1,515,282	1,467,081	2,191,452	19,921	367,763	372,398	667
1890	97,208	1,658,543	1,500,437	2,441,876	21,136	389,297	391,041	685
1891	104,467	1,842,988	1,603,515	2,695,448	22,419	398,965	412,374	711
1892	112,528	1,878,270	1,821,349	2,863,671	23,299	377,826	402,920	716
1893	122,684	2,386,090	2,122,522	3,241,908	24,515	456,264	479,007	724
1894	129,423	2,252,862	2,298,624	3,340,881	24,982	408,685	437,733	725
1895	137,683	2,794,507	2,369,333	3,895,543	25,830	444,274	471,807	725
1896	147,758	2,881,153	2,591,550	4,311,635	27,415	473,637	469,092	734

NATAL.								
GOVERNMENT. (c)								
Years ended 31st December.	Amount.		Standing to Credit of Depositors at End of Year, including Interest credited.	Number of Depositors at End of Year.	Amount.		Standi Credit Deposit End of Incom Inter credit	
	Deposited.	With-drawn.			Deposited.	With-drawn.		
	£ (b)	£	£		£	£	£	
1882	1,025	21,504	17,368	32,802	1,730	16,414	13,861	24
1883	2,460	30,923	23,156	40,569	1,984	20,472	17,348	98
1884	2,862	37,276	27,284	50,561	5,490c	130,670c	67,394c	92
1885	3,131	36,034	33,497	53,098	8,513	201,006	121,586	177
1886	3,207	34,972	37,981	50,080	10,757	224,217	186,440	222
1887	3,472	34,826	26,402	58,513	12,858	214,389	178,770	266
1888	3,900	46,375	34,655	70,233	15,505	258,676	214,691	320
1889	4,750	62,271	46,516	85,988	18,392	294,437	262,757	363
1890	4,520	101,631	66,360	121,250	21,521d	240,228d	164,479d	446
1891	4,860	108,832	80,495	149,596	27,311e	934,748e	676,286e	723
1892	5,100	93,060	97,304	145,352	31,386e	848,972e	720,682e	879
1893	5,630	86,284	85,535	146,101	35,122e	868,678e	759,823e	1,022
1894	6,285	88,528	79,229	155,400	38,925e	832,247e	759,520e	1,133
1895	6,963	108,462	91,558	172,304	41,408e	840,790e	830,395e	1,178
1896	8,290	146,935	94,181	225,078	46,152e	1,004,467e	885,904e	1,256

LAGOS. (i)								
Years ended 31st December.	Amount.		Standing to Credit of Depositors at End of Year, including Interest credited.	Number of Depositors at End of Year.	Amount.		Standi Credit Deposit End of Incom Inter credit	
	Deposited.	With-drawn.			Deposited.	With-drawn.		
	£ (b)	£	£		£	£	£	
1882	—	—	—	—	—	—	—	
1883	—	—	—	—	—	—	—	
1884	—	—	—	—	—	—	—	
1885	—	—	—	—	—	—	—	
1886	—	—	—	—	—	—	—	
1887	46	1,450	355	1,094	—	—	—	
1888	74	1,847	783	2,158	—	—	—	
1889	111	2,708	1,443	3,423	171	2,060	436	
1890	181	4,218	2,278	5,363	198	1,150	2,147	
1891	233	5,195	4,428	6,130	229	3,087	2,168	
1892	272	2,953	2,850	6,233	264	2,806	2,472	
1893	335	3,988	3,788	6,433	279	3,112	2,753	
1894	416	6,138	4,890	7,681	330	5,645	4,428	
1895	543	7,157	5,428	9,411	388	4,679	4,269	
1896	634	9,248	5,258	13,401	411	7,377	7,287	

GOLD COAST. (f)								
Years ended 31st December.	Amount.		Standing to Credit of Depositors at End of Year, including Interest credited.	Number of Depositors at End of Year.	Amount.		Standi Credit Deposit End of Incom Inter credit	
	Deposited.	With-drawn.			Deposited.	With-drawn.		
	£ (b)	£	£		£	£	£	
1882	—	—	—	—	—	—	—	
1883	—	—	—	—	—	—	—	
1884	—	—	—	—	—	—	—	
1885	—	—	—	—	—	—	—	
1886	—	—	—	—	—	—	—	
1887	46	1,450	355	1,094	—	—	—	
1888	74	1,847	783	2,158	—	—	—	
1889	111	2,708	1,443	3,423	171	2,060	436	
1890	181	4,218	2,278	5,363	198	1,150	2,147	
1891	233	5,195	4,428	6,130	229	3,087	2,168	
1892	272	2,953	2,850	6,233	264	2,806	2,472	
1893	335	3,988	3,788	6,433	279	3,112	2,753	
1894	416	6,138	4,890	7,681	330	5,645	4,428	
1895	543	7,157	5,428	9,411	388	4,679	4,269	
1896	634	9,248	5,258	13,401	411	7,377	7,287	

(a) Savings Bank established 2nd April 1888. The particulars are for the years ended 30th September.

(b) Savings Bank was established on 1st January 1884, and the business of the Government at the close of the year. The figures show the transactions of both Banks. The figures for 1890 are for the year ended June 1890. The figures for 1891 are for the year ended June. The Savings Bank was closed at the end of 1893, the balance due to depositors at that time being £1,178 10s 6d.

DEPOSITIONS, AMOUNTS DEPOSITED and WITHDRAWN in each Year and AMOUNTS  
 Standing at the end of each Year—*continued.*

QUEENSLAND.			FALKLAND ISLANDS. (a)				Years ended 31st December.
Amount.			Number of Depositors at End of Year.	Amount.			
Deposited.	With- drawn.	Standing to Credit of Depositors at End of Year, including Interest credited.		Deposited.	With- drawn.	Standing to Credit of Depositors at End of Year, including Interest credited.	
£	£	£		£	£	£	
778,741	655,948	1,110,501	—	—	—	—	1882
802,189	827,653	1,163,973	—	—	—	—	1883
927,194	914,488	1,220,614	—	—	—	—	1884
1,026,402	971,983	1,340,255	—	—	—	—	1885
941,093	1,002,174	1,337,965	—	—	—	—	1886
944,334	914,897	1,426,618	—	—	—	—	1887
1,087,256	107,570	1,511,876	32	(b) 4,301	—	4,301	1888
950,413	1,053,965	1,597,784	92	(b) 13,809	2,871	15,138	1889
919,793	998,303	1,666,855	127	(b) 8,972	6,800	17,810	1890
993,843	959,671	1,660,753	167	(b) 8,577	4,760	21,627	1891
963,880	878,804	1,708,393	192	(b) 8,698	5,355	24,940	1892
1,168,841	1,084,816	1,875,615	229	(b) 11,923	6,790	30,073	1893
1,073,792	922,832	2,095,892	250	(b) 10,424	7,817	32,680	1894
1,234,325	1,112,982	2,286,810	282	(b) 9,355	7,021	34,416	1895
896,100	890,044	2,329,381	308	(b) 9,055	7,009	36,718	1896
			ST. HELENA.				
PRIVATE.				£	£	£	
£	£	£		£	£	£	
293,546	189,828	343,768	80	1,090	1,563	3,593	1882
286,312	189,340	392,725 <sup>1/2</sup>	80	1,251	1,326	3,593	1883
156,402	139,990	373,873	83	1,656	1,307	3,996	1884
127,666	161,187	345,754	72	1,382	1,391	4,153	1885
100,254	132,147	300,836	84	2,730	1,458	5,518	1886
81,897	93,981	313,385	84	2,527	2,252	5,935	1887
79,616	112,491	292,945	91	2,867	1,252	7,708	1888
89,325	112,968	279,187 <sup>1/2</sup>	94	1,926	1,573	8,256	1889
78,328	165,888	181,580	112	3,792	1,625	10,608	1890
26,711	98,968	114,575	112	2,430	2,913	10,371	1891
21,876 <sup>1/2</sup>	17,348 <sup>1/2</sup>	51,827 <sup>1/2</sup>	108	2,499	967	12,144	1892
45,549	28,253	195,686	121	3,191	5,610	9,996	1893
60,673	37,549	132,703	145	7,014	3,798	13,515	1894
78,735	58,974	163,130	164	3,874	2,723	15,016	1895
62,439	39,318	191,573	180	5,104	4,098	16,409	1896
			GAMBIA. (p)				
SIERRA LEONE. (w)				£	£	£	
£	£	£		£	£	£	
775	120	663	—	—	—	—	1882
973	490	1,168	—	—	—	—	1883
2,073	1,987	2,799	—	—	—	—	1884
4,313	2,659	4,947	—	—	—	—	1885
6,546	3,351	8,394	5	108	44	65	1886
2,585	4,371	9,391	21	493	128	436	1887
4,596	3,696	12,398	32	242	171	517	1888
7,022	5,350	14,392	53	508	408	631	1889
9,333	7,182	16,703	72	547	318	880	1890
23,804	8,193	22,897	79	695	525	1,074	1891
18,800	10,895	27,031	90	827	611	1,614	1892
24,945	11,477	31,185	103	899	320	1,699	1893
27,221	12,794	35,488	120	1,399	611	2,436	1894
24,694	15,398	38,139	138	1,312	1,350	2,565	1895
28,945	17,964	39,426	154	1,360	1,984	1,988	1896

Bank at Good Hope Town was closed at the end of 1889, the balance due to depositors at that time being 18,108<sup>1/2</sup>.  
 Bank of Good Hope Savings Bank Society went into liquidation in 1892, and re-commenced business in 1893. The  
 balance due to the credit of depositors at the end of 1891 was 60,028<sup>1/2</sup>.

Bank established January 1st, 1887.  
 1888.  
 1889.  
 1890.

No. 24.—NUMBER of DEPOSITORS in the SAVINGS BANKS of the various Colonies standing to the CREDIT of DEPOSITORS.

Years ended 31st December.	DOMINION OF CANADA. (a) (b)							
	POST OFFICE. (c)				GOVERNMENT (other than Post Office)			
	Number of Depositors at End of Year.	Amount.			Number of Depositors at End of Year.	Amount.		
		Deposited.	Withdrawn.	Standing to Credit of Depositors at End of Year, including Interest credited.		Deposited.	Withdrawn.	Standing to Credit of Depositors at End of Year, including Interest credited.
1882	51,463	\$ 6,435,989	\$ 3,461,619	\$ 9,473,662	33,748	\$ 7,090,434	\$ 4,835,828	
1883	61,059	6,826,266	4,730,995	11,976,237	33,758	7,067,390	5,624,908	
1884	66,682	6,441,439	5,640,611	13,245,553	43,406	6,807,632	5,655,171	
1885	73,322	7,098,459	5,793,032	15,090,540	46,601	7,170,480	5,899,635	
1886	80,870	7,645,227	6,183,471	17,159,372	51,592	7,513,009	6,115,708	
1887	90,159	8,272,041	6,625,068	19,497,750	53,519	6,134,911	5,609,992	
1888	101,693	7,930,715 <i>d</i>	7,514,072	20,689,033	57,367	3,541,144	5,006,992 <i>d</i>	
1889	113,123	9,012,614 <i>d</i>	7,532,146	23,011,423	58,114	3,645,188	5,159,579 <i>d</i>	
1890	112,321	6,767,398 <i>d</i>	8,575,042	21,990,653	57,297	3,086,935	4,698,476 <i>d</i>	
1891	111,230	6,889,541 <i>d</i>	7,875,978	21,738,648	56,149	2,858,535	4,833,062 <i>d</i>	
1892	110,805	7,056,002	7,230,839	22,298,402	54,796	3,155,344	4,171,566	
1893	114,275	7,708,888	6,631,579	24,153,194	55,039	3,410,093	3,533,094	
1894	117,020	7,742,460 <i>d</i>	7,473,585	25,257,868	55,815	3,400,456	3,920,196 <i>d</i>	
1895	120,628	7,981,917 <i>d</i>	7,310,292	26,805,542	54,932	3,242,278	3,969,749 <i>d</i>	
1896	120,442	8,583,928 <i>d</i>	7,406,006	28,932,930	54,186	3,293,378	3,670,391 <i>d</i>	
		HONDURAS.			BAHAMAS. (g)			
1882	284	\$ (k) 9,132	\$ 6,244	\$ 32,244	—	£ —	£ —	
1883	336	10,625	8,740	34,129	—	—	—	
1884	342	14,023	9,201	38,951	—	—	—	
1885	372	11,147	12,686	37,412	—	—	—	
1886	393	17,092	17,099	37,405	344	3,020	—	Not stated
1887	376	7,795	9,966	35,234	437	2,683	1,453	
1888	359	17,716	12,322	40,628	463	3,148	1,703	
1889	408	15,043	14,322	41,349	499	2,439	1,892	
1890	380	20,288	19,586	42,051	587	2,470	2,016	
1891	377	17,230	16,987	42,294	537	2,623	2,250	
1892	370	21,005	14,902	48,337	767	3,386	3,182	
1893	373	18,084	22,040	44,381	688	3,308	3,018	
1894	366	8,750 <i>f</i>	11,299 <i>f</i>	19,674 <i>f</i>	881	3,805	3,915	
1895	292	9,270 <i>f</i>	7,946 <i>f</i>	20,998 <i>f</i>	950	3,509	3,086	
1896	371	9,540 <i>f</i>	6,419 <i>f</i>	24,110 <i>f</i>	1,017	4,211	3,768	
		ST. LUCIA.			ST. VINCENT.			
1882	139	£ 824	£ 414	£ 923	712	£ 4,207	£ 3,382	
1883	131	1,046	658	1,322	748	6,979	6,974	
1884	223	2,955	1,474	2,851	763	5,297	4,246	
1885	267	3,629	2,119	4,417	758	4,498	4,024	
1886	296	4,910	2,884	6,538	772	3,936	4,585	
1887	438	6,188	4,303	8,568	791	5,287	4,803	
1888	453	7,082	6,757	9,108	833	3,516	3,035	
1889	640	6,630	7,714	8,279	929	3,866	6,020	
1890	681	7,935	6,903	9,492	956	4,366	4,209	
1891	909	8,228	8,264	9,961	938	5,216	5,483	
1892	905	6,955 <i>k</i>	9,212	7,704	946	4,843	4,793	
1893	1,128	7,995 <i>k</i>	5,887	9,812	1,001	4,322	5,154	
1894	1,187	9,458 <i>k</i>	9,842	9,428	1,021	5,583	5,165	
1895	1,275	7,900 <i>k</i>	7,162	9,267	1,012	4,317	4,460	
1896	1,277	7,396 <i>k</i>	6,853	9,810	1,062	4,451	5,350	

(a) For years ended 30th June.

(b) In addition to Post Office and other Government Savings Banks there were special private banks standing to the credit of depositors on 30th June 1896.

(c) Ontario and Quebec only to 1st September 1885.

(d) Deposits were transferred from the Government to the Post Office Savings Banks and deposits of the respective Banks, viz.: \$217,285 in 1867-8; \$1,086,000 in 1868-9; \$1,174,000 in 1869-70; \$1,174,000 in 1870-1; \$218,174 in 1883-4; \$493,889 in 1894-5; and \$449,923 in 1895-6.

(e) 1882 and 1896 are shown in gold dollars; for prior years the amount is in silver dollars.

DEPOSITS, AMOUNTS DEPOSITED and WITHDRAWN in each Year and AMOUNTS  
 of each Year—*continued.*

NEWFOUNDLAND.			BERMUDA.			Years ended 31st December.	
Amount.			Number of De- positors at End of Year.	Amount.			
Deposited.	With- drawn.	Standing to Credit of Depositors at End of Year, including Interest credited.		Deposited.	With- drawn.	Standing to Credit of Depositors at End of Year, including Interest credited.	
£	£	£ (c)	£	£	£		
Cannot be given.			448	Cannot be given.			1882
1,439,428			470				1883
1,544,547			512				1884
1,600,402			Not stated				1885
1,787,054			592				1886
1,740,613			643	5,716	4,903	14,134	1887
2,015,288			733	5,881	5,467	14,746	1888
2,002,833			712	5,508	5,415	14,961	1889
489,889	217,119	2,184,753	767	6,045	6,444	15,526	1890
474,095	366,709	2,292,070	815	7,008	6,654	16,787	1891
550,965	482,298	2,460,684	909	7,896	7,097	17,693	1892
1,237,072	664,369	3,033,595	809	7,930	8,768	16,928	1893
396,614	861,682	3,008,288	929	6,892	7,592	16,395	1894
739,974	1,008,834	2,821,423	1,006	7,913	6,507	17,981	1895
186,012	1,709,588	1,259,847	933	8,177	7,671	19,164	1896
375,398	251,268	1,963,607					
TURKS ISLANDS. (A)			JAMAICA. (i)				
£	£	£	£	£	£	£	
—	—	—	9,543	145,107	175,304	314,763	1882
—	—	—	11,925	182,069	179,941	325,705	1883
—	—	—	13,602	196,913	181,485	350,546	1884
—	—	—	15,511	213,109	213,491	360,190	1885
—	—	—	16,320	189,826	196,833	363,292	1886
—	—	—	17,947	174,466	182,983	364,729	1887
—	—	—	18,311	204,936	185,615	394,534	1888
—	—	—	19,444	280,706	227,115	409,537	1889
544	29	589	19,872	215,441	220,703	431,022	1890
229	236	513	22,824	211,175	225,730	428,348	1891
224	215	631	23,902	197,613	219,686	417,978	1892
211	224	729	25,523	235,943	208,207	457,924	1893
417	286	923	27,045	229,983	237,646	453,875	1894
412	277	974	27,360	240,543	242,251	464,737	1895
560	302	1,270	30,162	227,562	234,462	470,869	1896
BARBADOS. (j)			GRENADA.				
£	£	£	£	£	£	£	
26,791	Not stated.	49,080	108	Cannot be given.		788	1882
37,291	30,012	48,501	115			1,590	1883
26,980	32,358	56,543	141			2,180	1884
45,590	39,105	61,838	163	2,293	1,919	2,570	1885
42,928	41,965	65,289	196	3,210	2,181	3,692	1886
62,131	51,393	77,946	243	3,757	2,447	5,041	1887
77,647	69,159	97,210	277	4,804	4,319	5,632	1888
196,741	81,211	125,766	563			1889	
398,229	199,774	134,521	723			1890	
79,565	94,894	123,284	637			1891	
100,000	100,013	130,419	904			1892	
100,042	102,197	152,925	716			1893	
100,811	102,974	157,999	959			1894	
104,196	105,972	181,684	895			1895	
107,152	104,392	182,296	895	4,854	5,095	6,392	1896

Bank established in 1860.

Bank established February 13th, 1890.

The years ended 30th September 1882 to 1890, then for the 12 months ended 31st March of the year  
 not stated.

Bank established in 1860.

Years of return for two branches opened in 1882, one of which was closed in 1885 and the other in 1887,  
 the year ended 30th September.

No. 24.—NUMBER of DEPOSITORS in the SAVINGS BANKS of the various COLONIAL standing to the CREDIT of DEPOSITORS

Years ended 31st December.	TOBAGO. (a)				ST. CHRISTOPHER.			
	Number of Depositors at End of Year.	Amount.			Number of Depositors at End of Year.	Amount.		
		Deposited.	Withdrawn.	Standing to Credit of Depositors at End of Year, including Interest credited.		Deposited.	Withdrawn.	Standing to Credit of Depositors at End of Year, including Interest credited.
1882	—	—	—	—	—	—	—	—
1883	—	—	—	—	—	—	—	—
1884	—	—	—	—	—	—	—	—
1885	—	—	—	—	—	—	—	—
1886	—	—	—	—	—	—	—	—
1887	—	—	—	—	206	—	—	5,363
1888	—	—	—	—	235	Cannot be given.		
1889	—	—	—	—	260	3,266	2,549	6,800
1890	—	—	—	—	266	3,487	3,610	6,677
1891	—	—	—	—	271	2,836	3,387	6,136
1892	—	—	—	—	310	3,930	2,563	7,493
1893	109	1,006	982	624	383	4,814	3,930	8,377
1894	99	1,954	1,675	903	382	4,474	5,610	7,341
1895	123	561	634	830	355	3,943	3,287	7,897
1896	121	1,475	1,065	1,240	353	3,347	3,099	7,545
MONTSERRAT.				DOMINICA.				
1882	31	(b) 349	272	581	—	£ —	£ —	£ —
1883	47	(b) 832	258	1,155	—	—	—	—
1884	52	(b) 467	224	1,397	54	(b) 643	1,101	832
1885	57	(b) 492	578	1,311	74	(b) 599	429	1,003
1886	75	(b) 1,249	366	2,194	93	(b) 1,033	572	1,464
1887	83	(b) 1,175	975	2,394	100	(b) 1,616	686	2,394
1888	78	836	751	2,547	130	(b) 2,147	1,165	3,376
1889	92	901	809	2,702	155	(b) 2,800	2,099	4,077
1890	81	1,839	2,581	3,010	183	(b) 2,035	1,703	4,409
1891	98	2,121	1,613	2,572	240	(b) 2,376	2,011	4,774
1892	114	1,218	1,417	2,432	240	(b) 1,346	1,521	4,600
1893	137	1,224	1,347	2,371	275	(b) 1,622	1,566	4,556
1894	126	2,341	1,980	2,792	259	(b) 1,554	1,776	4,334
1895	125	2,367	2,432	2,800	276	(b) 1,513	1,476	4,371
1896	125	1,649	1,928	2,593	294	1,985	1,811	4,773
BRITISH GUIANA—continued.				GIBRALTAR. (d)				
POST OFFICE. (c)								
1882	—	£ —	£ —	£ —	764	Pescetas. 265,428	Pescetas. 96,000	Pescetas. 171,465
1883	—	—	—	—	929	264,399	170,165	270,719
1884	—	—	—	—	1,086	351,879	203,316	427,698
1885	—	—	—	—	1,068	431,638	308,001	563,301
1886	—	—	—	—	1,213	552,780	355,649	776,295
1887	—	—	—	—	1,577	674,363	445,286	1,027,001
1888	—	—	—	—	1,732	783,457	482,634	1,357,039
1889	136	475	1	474	1,883	1,473,440	780,205	2,089,409
1890	1,101	8,160	2,956	5,760	2,299	2,774,586	1,834,204	3,092,556
1891	2,263	11,039	7,465	9,526	2,969	2,220,301	1,682,379	3,703,024
1892	3,031	13,014	10,279	12,530	3,219	2,092,345	1,790,167	4,004,209
1893	3,144	18,239	14,605	16,534	3,437	1,944,302	2,040,814	3,996,076
1894	4,200	21,828	18,220	20,610	3,406	2,194,776	2,272,753	4,007,366
1895	6,812	25,89	21,058	25,919	3,588	2,417,163	2,008,144	4,507,803
1896	7,192	30,330	26,614	30,373	3,970	2,229,369	2,346,141	4,493,089

Savings Bank established in 1893.

(b) Including interest.

AMOUNTS DEPOSITED and WITHDRAWN in each Year and AMOUNTS of each Year—continued.

NEVIS.			ANTIGUA.				Years ended 31st December.
Amount.		Standing to Credit of Depositors at End of Year, including Interest credited.	Number of Depositors at End of Year.	Amount.			
Withdrawn.				Deposited.	Withdrawn.	Standing to Credit of Depositors at End of Year, including Interest credited.	
£	£		£ (b)	£	£		
3595	908	958	18,185	11,080	29,561	1882	
9759	1,892	935	12,328	14,654	27,235	1883	
1,216	1,859	944	11,082	10,712	27,605	1884	
1,441	1,493	900	11,990	11,420	28,175	1885	
515	1,783	956	12,103	8,183	32,095	1886	
631	2,296	1,051	12,135	11,248	32,982	1887	
1935	2,720	1,050	12,612	10,245	35,340	1888	
1,299	3,120	1,163	14,728	11,081	38,995	1889	
1,169	3,229	1,406	15,185	13,905	40,275	1890	
790	3,172	1,490	14,707	15,573	39,409	1891	
645	3,207	1,635	12,484	12,771	39,123	1892	
1,035	3,256	1,717	16,683	15,235	40,572	1893	
889	3,447	1,833	14,908	13,528	41,952	1894	
1,539	3,042	1,794	14,817	15,003	41,766	1895	
897	3,034	1,803	14,949	13,775	37,940	1896	
BRITISH GUIANA.							
GOVERNMENT.							
£	£		£ (b)	£	£		
19,8223	54,340	12,269	} Cannot be given. }		228,236	1882	
59,794	75,351	13,291			251,021	1883	
65,264	85,555	13,298			236,792	1884	
68,398	87,512	13,006			187,686	1885	
74,587	97,459	13,532			195,414	1886	
83,143	110,280	13,600		114,503	108,628	201,289	1887
84,329	122,754	13,512		120,762	117,702	204,348	1888
103,791	129,059	14,899		148,140	125,202	227,287	1889
103,763	145,283	15,872		174,126	150,049	251,364	1890
115,417	144,737	14,859		160,217	167,764	243,817	1891
115,883	169,767	14,678	163,900	154,190	253,528	1892	
129,943	162,334	14,936	172,006	163,597	261,937	1893	
122,379	174,483	14,952	165,053	171,247	255,742	1894	
121,867	194,439	13,078	155,019	177,525	233,224	1895	
128,945	229,753	12,815	148,194	146,921	234,499	1896	
GUYANA.							
£	£						
52,488	390,772					1882	
51,104	397,623					1883	
50,214	325,373					1884	
67,429	343,082					1885	
58,655	280,830					1886	
73,729	394,548					1887	
63,968	492,969					1888	
66,103	433,623					1889	
102,157	467,948					1890	
98,952	451,789					1891	
114,883	486,901					1892	
98,052	502,747					1893	
100,929	517,071					1894	
151,478	473,043					1895	
97,184	498,530					1896	

December 2nd, 1899.

(d) Savings Bank established January 3rd, 1892.

No. 25.—LENGTH of RAILWAYS open for TRAFFIC in various COLONIAL POSSESSIONS  
EXPENDITURE during the YEAR.

YEARS.	TASMANIA.			NEW ZEALAND. (c)		
	Length of Line open at the end of the Year.	Revenue.	Working Expenditure.	Length of Line open at the end of the Year.	(b) Revenue.	
	Miles.	£	£	Miles.	£	
1882 -	{ Government . . . . .	45	27,686	17,808	1,370	953,347
	{ Private . . . . .	122	60,328	58,150	91	(e)
1883 -	{ Government . . . . .	45	29,522	32,568	1,395	961,304
	{ Private . . . . .	122	60,010	68,973	91	(e)
1884 -	{ Government . . . . .	45	29,075	29,553	1,479	1,045,712
	{ Private . . . . .	170	85,693	74,452	91	(e)
1885 -	{ Government . . . . .	87	36,419	31,064	1,613	1,047,418
	{ Private . . . . .	170	90,486	80,120	41	(e)
1886 -	{ Government . . . . .	133	45,924	37,918	1,722	998,768
	{ Private . . . . .	170	86,011	76,900	88	(e)
1887 -	{ Government . . . . .	148	53,954	49,008	1,754	994,843
	{ Private . . . . .	170	86,270	76,726	88	(e)
1888 -	{ Government . . . . .	158	59,890	57,299	1,777	997,615
	{ Private . . . . .	170	93,581	82,478	88	(e)
1889 -	{ Government . . . . .	205	75,926	57,832	1,809	1,095,509
	{ Private . . . . .	170	98,503	94,340	103	(e)
1890 -	{ Government . . . . .	351	106,232	86,220	1,842	1,121,701
	{ Private . . . . .	48	(d) 80,702	(d) 81,120	114	(e)
1891 -	{ Government . . . . .	377	169,050	147,944	1,869	1,115,432
	{ Private . . . . .	48	21,176	11,383	142	(e)
1892 -	{ Government . . . . .	420	(e) 176,926	(e) 161,586	1,886	1,181,522
	{ Private . . . . .	55	(e) 18,371	(e) 10,460	(f) 150	(e) (f)
1893 -	{ Government . . . . .	420	(e) 152,083	(e) 136,468	1,948	1,172,793
	{ Private . . . . .	55	(e) 15,011	(e) 8,333	164	(e)
1894 -	{ Government . . . . .	420	(e) 144,488	(e) 122,850	1,993	1,150,852
	{ Private . . . . .	55	(e) 13,172	(e) 8,890	175	(e)
1895 -	{ Government . . . . .	420	(e) 149,642	(e) 129,351	2,014	1,183,041
	{ Private . . . . .	55	(e) 12,773	(e) 7,357	167	(e)
1896 -	{ Government . . . . .	420	(e) 162,932	(e) 122,171	2,018	1,286,158
	{ Private . . . . .	55	(e) 12,594	(e) 7,543	167	112,630

(a) For the 12 months ended 31st March of the year following that stated.

(b) Exclusive of the value of the services performed by the railways for the Post Office, except for the year 1896-7.

(c) Information not received.

(d) Includes revenue and expenditure of "main line," 122 miles in length, for nine months ended September 1890; the line was taken over by the Government, and the particulars for the remaining three months are the figures for the Government railways.

of each of the Years 1882-96, together with the REVENUE and WORKING  
 YEARS—continued.

SOUTH AFRICA.		NATAL.			YEARS.
Revenue.	Working Expenditure.	Length of Line open at the end of the Year.	Revenue.	Working Expenditure.	
£ 421,065	£ 242,131	Miles. 99	£ 163,842	£ 140,164	Government - - - - - } 1882.
-	-	-	-	-	Private - - - - - }
548,116	291,347	99	155,771	151,823	Government - - - - - } 1883.
-	-	-	-	-	Private - - - - - }
630,631	357,535	116	143,272	137,079	Government - - - - - } 1884.
-	-	-	-	-	Private - - - - - }
691,241	444,140	174	135,548	142,592	Government - - - - - } 1885.
-	-	-	-	-	Private - - - - - }
641,245	476,966	217	148,999	137,703	Government - - - - - } 1886.
-	-	-	-	-	Private - - - - - }
719,554	534,772	218	257,877	173,932	Government - - - - - } 1887.
-	-	-	-	-	Private - - - - - }
776,794	607,961	234	347,982	199,364	Government - - - - - } 1888.
-	-	-	-	-	Private - - - - - }
787,344	594,649	259	535,261	390,248	Government - - - - - } 1889.
-	-	-	-	-	Private - - - - - }
821,236	631,740	340	606,713	416,306	Government - - - - - } 1890.
-	-	-	-	-	Private - - - - - }
974,703	640,494	342	672,296	372,024	Government - - - - - } 1891.
-	-	-	-	-	Private - - - - - }
1,041,222	632,321	390	532,788	365,704	Government - - - - - } 1892.
-	-	-	-	-	Private - - - - - }
1,043,417	634,683	399	416,615	273,869	Government - - - - - } 1893.
-	-	-	-	-	Private - - - - - }
1,101,303	580,477	399	465,872	294,063	Government - - - - - } 1894.
-	-	-	-	-	Private - - - - - }
1,468,634	698,709	402	526,494	278,756	Government - - - - - } 1895.
-	-	-	-	-	Private - - - - - }
1,894,556	669,696	402	1,136,214	421,909	Government - - - - - } 1896.
-	-	-	-	-	Private - - - - - }

Revenue and working expenditure of a private line (opened in 1892), 7½ miles in length, worked by the Government are included with the Government railways.  
 E and subsequent years, particulars of a private line 17 miles in length, worked by the Government, are included with the Government railways.



No. 25.—LENGTH of RAILWAYS open for TRAFFIC in various COLONIAL POS  
EXPENDITURE du

YEARS.		CAPE OF GOOD HOPE.			CANADA (a).	
		Length of Line open at the end of the Year.	Revenue.	Working Expenditure.	Length of Line open at the end of the Year.	Revenue.
		Miles.	£	£	Miles.	\$
1882	{ Government - - - -	960	968,511	745,903	7,530	29,027,790
	{ Private - - - -	—	—	—		
1883	{ Government - - - -	1,213	915,274	649,449	8,726	33,244,585
	{ Private - - - -	—	—	—		
1884	{ Government - - - -	1,453	964,903	637,441	9,575	33,421,705
	{ Private - - - -	135	(b)	(b)		
1885	{ Government - - - -	1,509	1,037,359	672,489	10,150	32,227,469
	{ Private - - - -	135	(b)	(b)		
1886	{ Government - - - -	1,509	1,048,686	646,715	10,697	33,389,382
	{ Private - - - -	177	(b)	(b)		
1887	{ Government - - - -	1,509	1,271,124	681,837	11,691	38,842,010
	{ Private - - - -	177	(b)	(b)		
1888	{ Government - - - -	1,509	1,451,416	756,960	12,163	42,159,153
	{ Private - - - -	177	(b)	(b)		
1889	{ Government - - - -	1,698	1,759,832	937,703	12,028	42,149,615
	{ Private - - - -	177	(b)	(b)		
1890	{ Government - - - -	(c) 1,890	1,896,545	1,047,420	13,256	46,843,826
	{ Private - - - -	177	(b)	(b)		
1891	{ Government - - - -	(c) 1,890	1,806,376	1,117,649	14,009	48,192,669
	{ Private - - - -	177	(b)	(b)		
1892	{ Government - - - -	(c) 2,253	2,248,980	1,370,904	(d) 14,588	51,685,768
	{ Private - - - -	188	(b)	(b)		
1893	{ Government - - - -	(c) 2,253	2,559,542	1,510,946	15,021	52,042,397
	{ Private - - - -	188	(b)	(b)		
1894	{ Government - - - -	(c) 2,253	2,713,753	1,483,771	15,627	49,552,528
	{ Private - - - -	188	(b)	(b)		
1895	{ Government - - - -	(c) 2,253	3,300,093	1,506,013	15,977	46,785,487
	{ Private - - - -	188	(b)	(b)		
1896	{ Government - - - -	(c) 2,253	4,078,561	1,921,809	16,270	50,545,569
	{ Private - - - -	254	(b)	(b)		

(a) For years ended 30th June.

(b) Information not received.

(c) Including railways in the Orange Free State, worked by the Cape Government.

(d) Inclusive of 53 miles temporarily suspended working during the year, and 18 miles for which gain not stated.

of each of the Years 1882-96, together with the REVENUE and WORKING EXPENDITURE.

NEWFOUNDLAND.		JAMAICA.			YEARS.
Revenue.	Working Expenditure.	Length of Line open at the end of the Year.	Revenue.	Working Expenditure.	
£	£	Miles.	£	£	
—	—	26	26,015	13,141	Government - - - - -
—	—	—	—	—	Private - - - - -
(d)	(e)	{ 26	25,645	13,094	Government - - - - -
		{ —	—	—	Private - - - - -
(e)	(f)	{ 26	27,019	12,734	Government - - - - -
		{ —	—	—	Private - - - - -
(f)	(g)	{ 64	31,959	17,004	Government - - - - -
		{ —	—	—	Private - - - - -
(g)	(h)	{ 64	34,772	27,904	Government - - - - -
		{ —	—	—	Private - - - - -
(h)	(i)	{ 64	44,271	30,092	Government - - - - -
		{ —	—	—	Private - - - - -
(i)	(j)	{ 64	55,646	34,356	Government - - - - -
		{ —	—	—	Private - - - - -
(j)	(k)	{ 64	60,819	32,321	Government - - - - -
		{ —	—	—	Private - - - - -
(k)	(l)	{ (f)	(f)	(f)	Government - - - - -
		{ (f)	(f)	(f)	Private - - - - -
(l)	(m)	{ —	—	—	Government - - - - -
		{ (n) 77	(n) 92,610	(n) 61,095	Private - - - - -
(m)	(o)	{ —	—	—	Government - - - - -
		{ (k) 88	(k) 71,486	(k) 55,023	Private - - - - -
(o)	(p)	{ —	—	—	Government - - - - -
		{ (k) 95	(k) 70,891	(k) 52,000	Private - - - - -
(p)	(q)	{ —	—	—	Government - - - - -
		{ (k) 117	(k) 74,924	(k) 56,431	Private - - - - -
(q)	(r)	{ —	—	—	Government - - - - -
		{ (k) 130	(k) 80,791	(k) 58,043	Private - - - - -
(r)	(s)	{ —	—	—	Government - - - - -
		{ (k) 185	(k) 96,124	(k) 67,482	Private - - - - -

(e) Cannot be given.

(f) The Government Railway was sold to a private company in January 1890. Returns for the year ended 31st December 1890 not obtainable.

(g) Figures for 15 months ended 31st March 1891.

(h) For year ended 31st March

(i) Owned by the Government, but worked by contractors.

No. 27.—TOTAL MILEAGE of TELEPHONE LINES (other than those concur of each of

POSSESSIONS.	1882.	1883.	1884.	1885.	1886.	1887.	18
	Miles.	Miles.	Miles.	Miles.	Miles.	Miles.	MI
India . . . . .	Cannot be given						
Straits Settlements . . . . .	Cannot be given.					390	
Ceylon . . . . .	Cannot be given.			7	7	7	
Labuan . . . . .	—	—	—	—	—	—	
Hong Kong . . . . .	Cannot be given.						
Australasia :—							
New South Wales (a) . . . . .	} Cannot be given.						
Victoria . . . . .							
South Australia . . . . .	Cannot be given.	48½	48½	55	57	69	
Western Australia (b) . . . . .	—	—	—	—	—	—	
Tasmania . . . . .	—	45	104	146	178	238	
New Zealand . . . . .	} Cannot be given.						
Queensland . . . . .							
Natal (c) . . . . .	—	—	—	—	—	—	
Cape of Good Hope . . . . .	Cannot be given.						
Lagos . . . . .	—	—	—	—	—	—	
Gold Coast (d) . . . . .	—	—	—	—	—	—	
Dominion of Canada							
Newfoundland . . . . .	} Cannot be given.						
Bermuda . . . . .							
Bahamas . . . . .	—	—	—	—	—	—	
Jamaica . . . . .	Cannot be given.						
St. Vincent . . . . .	—	—	—	—	—	—	
Barbados . . . . .	16	Not stated.	58	58	58	58	
Grenada . . . . .	—	—	—	—	—	—	
Leeward Islands :—							
St. Christopher . . . . .	} Cannot be given.						
Nevis . . . . .							
Antigua . . . . .							
Trinidad . . . . .	} Cannot be given.						
British Guiana (b) (e) . . . . .							
Malta . . . . .	Cannot be given.						

(a) In some of the outlying districts the telegraph lines are also used as telephone lines.  
 (b) Exclusive of railway telephone lines.  
 (c) In addition there are telephone lines belonging to private companies, the length of which cannot be given.

TELEGRAPH LINES) open in various COLONIAL POSSESSIONS at the end  
 1882-96.

Yr.	1890.	1891.	1892.	1893.	1894.	1895.	1896.	POSSESSIONS.		
			Cannot be given.						India.	
15	450	545	589	586	585	590	610		Straits Settlements.	
7	7	7	8	8	8	8	8		Ceylon.	
	—	—	—	—	1	1	1		Labuan.	
			Cannot be given.						Hong Kong.	
									Australasia :—	
24	200	205	202	539	601	593	662		New South Wales (a).	
1	1,121	1,200	1,246	1,287	1,301	1,420	1,312		Victoria.	
22	97	114	226	241	245	285	295		South Australia.	
20	125	190	306	320	387	462	577		Western Australia (b).	
47	382	490	556	489	438	521	545		Tasmania.	
			Cannot be given.					380	Not received.	New Zealand.
						833	1,003		Queensland.	
2	2	2½	2½	2½	6½	6½	6½		Natal (c).	
			Cannot be given.					103½		Cape of Good Hope.
	—	—	—	1½	1½	1½	1½		Lagos.	
	—	—	—	—	—	—	—		Gold Coast (d).	
			Cannot be given.							Dominion of Canada.
									Newfoundland.	
									Bermuda.	
					2	2	2		Bahamas.	
			Cannot be given.					713	791½	Jamaica.
	—	—	25	36	85	85	85		St. Vincent.	
	5	58	58	58	58	58	58		Barbados.	
	40	40	70	80	106	106	106		Grenada.	
									Leeward Islands :—	
						182	190		St. Christopher.	
						280	300		Nevis.	
									Antigua.	
			Cannot be given.							Trinidad.
				(f) 28½	(f) 36	(f) 38½	(f) 39½		British Guiana. (b) (e)	
				100	257	270	320		Malta.	

The telegraphic line of 28 miles is concurrent with a telegraph line.

As at 1st March of the year stated.

In addition to the length of line given in the table, there were other lines, of which the length is not given. Length of wire used for these lines was 180 miles.

No. 28.—EXTENT OF CROWN LANDS GRANTED AND SOLD, AMOUNT REALISED  
from 1884 to

	Years ended 31st December.	Ceylon.	New South Wales.	Victoria.(a)	South Australia.(b)	Western Australia.	Tasmania.
		£	£ (r)	£	£	£	£
Amount realised from lands granted and sold during	1884	30,079	1,308,483	585,090	(f) 153,270	14,922	
	1885	32,712	1,314,357	510,422	(f) 120,465	24,332	
	1886	27,352	1,206,424	445,441	(f) 60,314	34,274	
	1887		1,221,776	442,095	(f) 37,612	5,826	
	1888		1,212,283	644,112	(f) 42,180	6,161	
	1889		1,149,171	330,054	(f) 36,753	8,690	
	1890	Not stated.	1,275,658	322,946	(f) 46,104	32,842	
	1891		1,270,512	320,564	(f) 50,991	26,003	
	1892		1,195,380	310,892	(f) 44,975	3,283	
	1893		1,205,771	354,840	(f) 32,846	2,570	
	1894	22,049	1,204,469	348,241	(f) 28,001	21,187	
1895	23,695	1,141,582	350,383	(f) 30,824	80,408		
1896	14,172	1,108,229	287,406	(f) 30,892	86,539		
Do. Total up to end of	1896	—	42,873,522	26,612,857	9,182,928	—	
Extent of lands granted and sold during	1884	Acres. 16,160	Acres. 430,536	Acres. 400,482	(f) 124,944	Acres. 30,804	
	1885	28,117	390,075	427,093	(f) 106,461	51,192	
	1886	18,821	418,720	354,587	(f) 60,214	38,045	
	1887	20,944	355,572	364,393	(f) 33,662	25,406	
	1888	21,643	304,280	446,684	(f) 32,469	21,583	
	1889	12,340	225,917	264,275	(f) 25,892	1,417,277	
	1890	12,713	250,805	251,732	(f) 37,767	1,838,768	
	1891	15,392	212,027	257,801	(f) 61,724	24,474	
	1892	16,081	254,918	256,834	(f) 43,703	323,061	
	1893	18,835	201,184	321,080	(f) 31,350	363,422	
	1894	16,686	220,141	322,973	(f) 28,434	55,316	
1895	19,289	208,229	352,730	(f) 31,377	301,804		
1896	19,338	142,658	284,051	(f) 35,279	46,563		
Do. Total up to end of	1896	1,711,270	24,712,939	17,903,658	7,717,910	6,196,896	
Extent of lands conditionally alienated at end of	1896	—	(4)20,212,312	5,187,006	6,240,261	1,914,220	
Extent of lands remaining unalienated at end of (m)	1896	11,856,730	150,956,399	33,155,096	220,286,629	616,475,685	12

(a) The value and acreage are for land finally alienated in the year—a large proportion of the land having been originally and partly paid for in previous years.

(b) Exclusive of Northern Territory, where 473,108 acres were alienated and 334,643,692 acres were unalienated up to the end of 1896.

(c) Gross amount realised, exclusive of Survey Fees, but inclusive of balances on conditional purchases, and of interest on moneys in process of alienation.

(d) Rent payable.

maining UNALIENATED in various COLONIAL POSSESSIONS in each Year (as he stated).

Queens-land.	Natal.	Cape of Good Hope.	Jamaica.	Trinidad.	Years ended 31st December.	
£ 250,000	£ 3,384	£ (d) 61,544	£ 1,400	£ (r) 9,411	1884	
279,310	—	19,557	1,171	9,801	1885	
379,292	1,210	29,115	1,908	12,624	1886	
347,329	270	14,756	868	13,580	1887	
391,227	2,985	20,250	738	10,756	1888	
266,563	2,000	73,008	2,318	6,574	1889	
260,555	530	159,944	1,535	6,970	1890	Amount realized from lands granted and sold during
152,069	727	200,107	(g) 181	8,102	1891	
215,904	461,574	264,535	(g) 296	6,633	1892	
277,122	563,043	139,810	(g) 75	8,621	1893	
300,306	37,350	130,000	(g) 421	8,451	1894	
124,617	22,742	117,851	(g) 350	7,664	1895	
151,221	32,751	114,067	(g) 743	4,858	1896	
—	—	1,462,127	(g) 25,003	—	1896	Do. Total up to end of
	Acres.	Acres.	Acres.	Acres. (h)		
1,704	157,074	2,300,166	6,815	6,010	1884	
2,243	1,996	2,133,555	2,175	8,171	1885	
2,400	1,422	1,632,840	4,119	11,124	1886	
2,423	126	922,253	468	10,900	1887	
2,427	5,280	579,454	968	9,115	1888	
2,415	5,652	1,311,170	2,585	5,201	1889	
2,424	517	3,177,591	2,763	6,165	1890	Extent of lands granted and sold during
2,420	746	3,724,750	(g) 8,434	6,925	1891	
2,419	22,214	3,745,718	(g) 18	5,622	1892	
2,427	108,406	2,602,400	(g) 11,506	7,222	1893	
2,422	87,325	2,576,461	(g) 3,634	7,072	1894	
2,423	66,538	1,574,292	(g) 5,561	6,904	1895	
2,423	4,004	3,174,408	(g) 45,908	4,390	1896	
—	—	(i) 26,145,704	(g) 69,929	436,23	1896	Do. Total up to end of
—	—	—	(g) 2,554,828	—	1896	Extent of lands conditionally alienated at end of
—	2,368,100	(i) 20,858,616	(g) 137,759	681,768	1896	Extent of lands remaining unalienated at end of (m)

(e) Net Amount realized.

(f) These figures refer only to Sales for Cash

up to the end of 31st March of the year following that stated. (h) Exclusive of sales of Town and Village Lots.

(i) Inclusive of Land in British Bechuanaland, disposed of prior to annexation.

(k) On which an amount of 12,281,760*l.* still remains due.

(l) Approximate figures; including Native reserves, Commonages, and Crown Lands leased.

(m) of the extent of land alienated in previous years, but subsequently re-transferred, resumed by and surrendered to the Government.

## No. 29.—ACREAGE of LAND under WHEAT (and reserved for the grain-c

POSSESSIONS.	1882.	1883.	1884.	1885.	1886.	1887.
	Acres.	Acres.	Acres.	Acres.	Acres.	Acres.
<b>Australasia :</b>						
New South Wales (b) . . . . .	247,361	280,757	275,219	204,807	337,730	380,300
Victoria (b) . . . . .	969,362	1,104,392	1,096,354	1,020,082	1,052,685	1,232,943
South Australia (b) (c) . . . . .	1,908,746	1,846,151	1,942,453		No returns.	
Western Australia (b) . . . . .	22,718	28,768	29,416	29,511	24,043	27,512
Tasmania (b) . . . . .	46,721	41,301	34,091	30,266	35,322	40,498
New Zealand (b) . . . . .	390,818	377,706	270,043	173,891	253,025	357,359
Queensland . . . . .	12,069	9,974	12,105	10,093	6,787	8,248
<b>TOTAL . . . . .</b>	<b>3,687,795</b>	<b>3,698,049</b>	<b>3,659,711</b>	—	—	—
<b>Cape of Good Hope . . . . .</b>	—	—	—	—	—	—
<b>Canada :</b>						
Ontario . . . . .	(d) 1,775,337	(d) 1,683,620	(d) 1,586,387	(d) 1,674,599	(d) 1,463,867	(d) 1,382,564
Quebec, Nova Scotia, and New Brunswick . . . . .	—	—	—	—	—	—
Manitoba . . . . .	—	(d) 260,842	(d) 307,020	(d) 357,013	(f) 303,734	(d) 432,134
Prince Edward Island, British Columbia, and The Territories - }	—	—	—	(g) 67,256	—	—

(a) i.e. exclusive of acreage mown for hay or green fodder.

(b) The returns of Agriculture and Live Stock for these colonies are for the 12 months ended in March of the years as to those stated.

(c) Exclusive of Northern Territory, for which there are no returns.

(d) Estimate

## No. 30.—QUANTITY of WHEAT PRODUCED in each

POSSESSIONS.	1882.	1883.	1884.	1885.	1886.	1887.
	Bushels.	Bushels.	Bushels.	Bushels.	Bushels.	Bushels.
<b>Australasia</b>						
New South Wales (a) . . . . .	4,042,395	4,345,437	4,271,394	2,733,133	5,868,844	4,006,849
Victoria (a) . . . . .	8,751,454	15,570,245	10,438,146	9,170,538	12,100,086	13,325,765
South Australia (a) (b) . . . . .	7,356,117	14,649,230	14,621,755		No returns.	
Western Australia (a) . . . . .	249,898	373,984	382,414	339,376	288,516	270,177
Tasmania (a) . . . . .	946,889	732,718	654,638	524,348	632,573	675,060
New Zealand (a) . . . . .	10,270,591	9,827,136	6,866,777	4,242,285	6,297,638	9,424,069
Queensland . . . . .	145,752	42,842	195,727	51,598	21,221	182,306
<b>TOTAL . . . . .</b>	<b>31,763,006</b>	<b>45,541,592</b>	<b>37,425,851</b>	—	—	—
<b>Cape of Good Hope (c) . . . . .</b>	—	—	—	—	—	(c) 3,579,722
<b>Canada :</b>						
Ontario . . . . .	(c) 40,951,201	(c) 21,383,020	(c) 35,327,292	(c) 30,608,162	(c) 27,589,695	(c) 20,073,728
Quebec, Nova Scotia and New Brunswick . . . . .	—	—	—	—	—	—
Manitoba . . . . .	—	(c) 5,686,355	(c) 6,174,182	(c) 7,429,440	(f) 5,719,933	(c) 12,351,724
Prince Edward Island, British Columbia, and The Territories - }	—	—	—	(h) 1,147,124	—	—

(a) See Note (b), Table No. 29.

(b) Exclusive of Northern Territory, for which there are no returns.

(c) For the 12 months ended February of the year subsequent to that stated.

(d) Estimate

## THE AUSTRALASIAN COLONIES, the CAPE OF GOOD HOPE, and CANADA.

1890.	1891.	1892.	1893.	1894.	1895.	1896.	POSSESSIONS.
Acres.	Acres.	Acres.	Acres.	Acres.	Acres.	Acres.	Australasia :
322,223	356,666	452,921	503,810	647,483	596,684	866,112	New South Wales. (b)
1,145,182	1,332,683	1,342,694	1,469,359	1,373,668	1,412,736	1,576,748	Victoria. (b)
1,673,573	1,552,423	1,529,580	(d)1,732,711	(d)1,576,950	(d)1,410,955	(d)1,087,322	South Australia. (b) (e)
22,320	26,961	33,961	42,673	21,433	(e) 23,241	(e) 31,488	Western Australia. (b)
29,432	47,584	54,807	55,312	(d) 52,028	64,652	74,516	Tasmania. (b)
391,499	492,273	381,245	242,737	148,575	245,441	258,608	New Zealand. (b)
10,396	19,396	31,742	28,993	28,997	27,090	35,831	Queensland.
3,237,691	3,737,861	3,822,900	4,165,595	3,849,134	3,780,799	3,939,625	TOTAL.
—	—	—	—	—	—	—	Cape of Good Hope.
—	—	—	—	—	—	—	Canada :
(f) 1,439,522	(d) 1,369,590	(d) 1,617,824	(d) 1,370,675	(d) 1,000,098	(d) 967,156	(d) 1,132,316	Ontario.
(f) 223,692	—	—	—	—	—	—	Quebec, Nova Scotia, and New Brunswick.
(f) 896,622	(d) 916,664	(d) 873,300	(d) 1,003,040	(d) 1,010,186	(d) 1,140,276	(d) 699,598	Manitoba.
(f) 173,662	—	—	—	—	—	—	Prince Edward Island, British Columbia, and The Territories.

For the 12 months ended February of the year subsequent to that stated.

(f) Census figures.

For the Provisional Districts of the North-West, Assiniboia, Saskatchewan, and Alberta, according to the Census of 1891.

## THE AUSTRALASIAN COLONIES, the CAPE OF GOOD HOPE, and CANADA.

1890.	1891.	1892.	1893.	1894.	1895.	1896.	POSSESSIONS.
Bushels.	Bushels.	Bushels.	Bushels.	Bushels.	Bushels.	Bushels.	Australasia :
2,888,216	2,862,668	6,817,457	6,509,715	7,041,378	5,195,312	8,853,445	New South Wales. (a)
21,733,295	12,679,268	14,314,645	15,255,299	11,445,878	5,669,174	7,076,022	Victoria. (a)
9,399,289	6,439,488	9,149,198	(c)12,018,062	(c)7,781,223	(c)5,929,300	(c)2,804,493	South Australia. (a) (b)
667,269	395,612	496,359	529,198	179,351	(d) 188,077	(d) 243,928	Western Australia. (a)
643,980	937,680	1,018,556	833,771	(e) 872,000	1,164,855	1,286,330	Tasmania. (a)
8,723,630	10,257,738	8,378,217	8,891,895	3,613,037	6,843,768	5,926,523	New Zealand. (a)
267,289	392,393	462,583	413,094	545,185	123,630	601,254	Queensland.
22,841,969	25,392,093	41,137,910	42,694,735	31,469,682	25,114,116	26,791,995	TOTAL.
(g) 6,863,248	(f) 6,727,490	—	3,899,896	3,007,629	2,464,092	(g) 2,187,648	Cape of Good Hope. (e)
—	—	—	—	—	—	—	Canada :
(f) 21,204,382	(d) 20,584,026	(d) 28,792,592	(c) 21,781,511	(c) 19,879,960	(c) 17,627,825	(c) 18,597,763	Ontario.
(f) 2,943,964	—	—	—	—	—	—	Quebec, Nova Scotia, and New Brunswick.
(f) 10,096,229	(c) 25,191,599	(c) 14,453,825	(c) 15,615,923	(c) 17,172,883	(c) 31,775,638	(c) 41,371,806	Manitoba.
(f) 2,794,673	—	—	—	—	—	—	Prince Edward Island, British Columbia, and The Territories.

For the year ending on the 31st of the year stated.

(f) Census figures.

For the year ending on the 31st of the year stated.

(g) See Note (g), Table No. 19.



## No. 35.—ACREAGE of LAND under MAIZE (and reserved for the grain-c

POSSESSIONS.	1882.	1883.	1884.	1885.	1886.	1887.
<b>Australasia :</b>	Acres.	Acres.	Acres.	Acres.	Acres.	Acres.
New South Wales (b) . . . . .	118,180	123,634	115,600	132,709	146,967	171,663
Victoria (b) . . . . .	2,702	2,570	3,854	4,530	4,901	6,031
South Australia (b) (c) . . . . .	—	—	—	No returns.		
Western Australia (b) . . . . .	25	28	74	156	171	163
Tasmania (b) . . . . .	—	—	—	—	—	—
New Zealand (b) . . . . .	3,920	4,435	3,393	3,286	4,720	5,732
Queensland . . . . .	53,323	56,463	61,064	71,741	75,566	73,139
<b>TOTAL . . . . .</b>	<b>178,150</b>	<b>187,130</b>	<b>183,985</b>	—	—	—
<b>Cape of Good Hope . . . . .</b>	—	—	—	—	—	—
<b>Canada :</b>						
Ontario (c) . . . . .	(\$ 206,755	(\$ 214,237	(\$ 174,700	(\$ 167,831	(\$ 156,494	(\$ 163,893
Quebec, Nova Scotia, and New Brunswick } . . . . .	—	—	—	—	—	—
Manitoba . . . . .	—	—	—	(g) 291	—	—

(a) i.e., exclusive of acreage mown for green fodder.

(b) See Note (b), Table No. 29.

(c) Exclusive of Northern Territory, for which there are no returns.

## No. 36.—QUANTITY of MAIZE PRODUCED, in ea

POSSESSIONS.	1882.	1883.	1884.	1885.	1886.	1887.
<b>Australasia :</b>	Bushels.	Bushels.	Bushels.	Bushels.	Bushels.	Bushels.
New South Wales (a) . . . . .	4,057,635	4,538,004	3,380,505	4,336,163	3,825,146	4,963,125
Victoria (a) . . . . .	131,620	117,294	176,388	181,240	231,447	318,561
South Australia (a) (b) . . . . .	—	—	—	—	—	—
Western Australia (a) . . . . .	525	812	1,203	1,950	3,933	1,802
Tasmania (a) . . . . .	—	—	—	—	—	—
New Zealand (a) . . . . .	Not stated	Not stated	Not stated	Not stated	Not stated	223,270
Queensland . . . . .	1,422,648	1,619,140	1,312,939	1,574,294	1,709,673	1,631,890
<b>TOTAL . . . . .</b>	—	—	—	—	—	—
<b>Cape of Good Hope (d) . . . . .</b>	—	—	—	—	—	(e) 2,078,517
<b>Canada :</b>						
Ontario . . . . .	—	—	—	—	—	—
Quebec, Nova Scotia, and New Brunswick } . . . . .	—	—	—	—	—	—
Manitoba . . . . .	—	—	—	—	—	—
Prince Edward Island, British Columbia, and The Territories } . . . . .	—	—	—	—	—	—

(a) See Note (b), Table No. 29.

(b) Exclusive of Northern Territory, for which there are no returns.

(c) For the 12 months ended February of the year subsequent to that stated.

**THE AUSTRALASIAN COLONIES, the CAPE OF GOOD HOPE, and CANADA.**

1890.	1891.	1892.	1893.	1894.	1895.	1896.	POSSESSIONS.
Acres.	Acres.	Acres.	Acres.	Acres.	Acres.	Acres.	Australasia :
191,152	174,577	167,549	205,885	208,308	211,104	211,382	New South Wales (b)
19,257	8,230	6,667	6,485	5,675	7,186	9,749	Victoria (b).
—	—	—	—	—	—	—	South Australia (b) (c).
51	23	33	37	54	(d) 23	(d) 30	Western Australia (b).
—	—	—	—	—	—	158	Tasmania (b).
2,750	5,447	4,491	5,116	5,525	13,834	12,534	New Zealand (b).
6,600	101,508	92,172	93,556	103,671	100,481	115,715	Queensland.
206,749	290,875	270,912	311,079	323,233	332,028	349,568	TOTAL.
—	—	—	—	—	—	—	Cape of Good Hope.
—	—	—	—	—	—	—	Canada :
—	(f) 251,000	181,463	217,294	267,348	302,929	317,667	Ontario (e).
—	—	—	—	—	—	—	{ Quebec, Nova Scotia, and New Brunswick.
—	(g) 183	(g) 1,963	Cannot be given.	—	(g) 1,004	(g) 760	Manitoba.

(d) For the 12 months ended February of the year subsequent to that stated. (e) Inclusive of acreage of Maize sown for fodder. (f) Estimated.

**ASIAN COLONIES, the CAPE OF GOOD HOPE, and CANADA.**

1890.	1891.	1892.	1893.	1894.	1895.	1896.	POSSESSIONS.
Bushels.	Bushels.	Bushels.	Bushels.	Bushels.	Bushels.	Bushels.	Australasia :
5,713,256	5,721,706	5,637,256	7,067,576	5,625,533	5,687,030	5,754,217	New South Wales (c).
174,800	461,267	373,183	180,442	294,555	351,891	559,166	Victoria (c).
—	—	—	—	—	—	—	South Australia (c) (b).
1,526	344	719	573	1,551	(c) 600	(c) 504	Western Australia (c).
—	—	—	—	—	—	—	Tasmania (c).
22,204	28,746	171,661	224,539	232,800	611,200	No returns	New Zealand (c).
157,240	3,077,915	2,333,553	1,824,108	2,684,925	2,301,378	3,065,333	Queensland.
5,961,481	9,500,968	7,916,372	9,297,238	8,839,454	9,042,099	—	TOTAL.
—	(f) 2,844,482	—	2,733,799	2,761,107	(g) 2,774,400	(g) 1,728,231	Cape of Good Hope (d).
—	—	(c) 11,229,498	(c) 14,072,961	(c) 16,275,352	(c) 24,819,899	(c) 24,071,364	Canada :
—	—	—	—	—	—	—	Ontario.
—	—	—	—	—	—	—	{ Quebec, Nova Scotia, and New Brunswick.
—	—	—	—	—	—	—	Manitoba.
—	—	—	—	—	—	—	{ Prince Edward Island, British Columbia, and The Territories.

The returns are for the harvest year ended prior to June of the years stated. (e) Estimated. (f) Inclusive of the produce of Pondoland in 1895 and of Pondoland and Bechuanaland in 1896.

## No. 37.—ACREAGE of LAND under POTATOES, i

POSSESSIONS.	1882.	1883.	1884.	1885.	1886.	18
<b>Australasia :</b>	Acres.	Acres.	Acres.	Acres.	Acres.	Ac
New South Wales (a) - - -	14,462	14,954	12,418	15,166	17,322	9
Victoria (a) - - - - -	34,267	40,105	38,769	42,002	40,974	4
South Australia (a) (b) - - -	5,288	6,063	5,066			No returns.
Western Australia (a) - - -	267	310	500	434	356	
Tasmania (a) - - - - -	9,681	9,601	9,037	11,073	16,084	1
New Zealand (a) - - - - -	20,488	21,102	21,348	24,823	27,683	2
Queensland - - - - -	5,133	5,468	5,424	6,735	7,202	
<b>TOTAL - - - - -</b>	<b>89,586</b>	<b>97,693</b>	<b>93,162</b>	<b>-</b>	<b>-</b>	<b>-</b>
Cape of Good Hope - - - - -	-	-	-	-	-	-
<b>Canada :</b>						
Ontario - - - - -	(e) 160,700	(c) 166,823	(e) 168,757	(c) 159,741	(c) 140,143	(c) 14
Quebec, Nova Scotia, and New Brunswick )	-	-	-	-	-	-
Manitoba - - - - -	-	(c) 12,168	(c) 11,267	(c) 14,280	(f) 8,545	(c) 1
Prince Edward Island, British Columbia, and The Territories )	-	-	-	(g) 3,676	-	-

(a) See Note (b), Table No. 29.

(b) Exclusive of Northern Territory, for which there are no returns.

(c) Estimated.

## No. 38.—QUANTITY of POTATOES PRODUCED, i

POSSESSIONS.	1882.	1883.	1884.	1885.	1886.	18
<b>Australasia :</b>	Tons.	Tons.	Tons.	Tons.	Tons.	To
New South Wales (a) - - -	43,461	36,977	31,335	38,695	45,803	6
Victoria (a) - - - - -	129,605	161,088	161,119	163,202	170,661	16
South Australia (a) (b) - - -	16,133	25,557	23,192			No returns.
Western Australia (a) - - -	801	930	1,500	1,085	1,068	
Tasmania (a) - - - - -	37,526	34,509	39,503	53,521	75,773	4
New Zealand (a) - - - - -	104,581	113,198	123,504	113,753	134,965	11
Queensland - - - - -	14,861	14,236	15,855	18,989	26,967	3
<b>TOTAL - - - - -</b>	<b>346,908</b>	<b>386,495</b>	<b>390,008</b>	<b>-</b>	<b>-</b>	<b>-</b>
Cape of Good Hope (c) - - - - -	-	-	-	-	-	-
<b>Canada :</b>						
Ontario - - - - -	(e) 18,432,145	(c) 16,400,782	(c) 27,546,291	(c) 21,091,144	(c) 16,012,358	(c) 10,000
Quebec, Nova Scotia, and New Brunswick )	-	-	-	-	-	-
Manitoba - - - - -	-	(c) 2,857,312	(c) 2,158,820	(c) 2,781,651	(f) 1,203,575	(c) 2,000
Prince Edward Island, British Columbia, and The Territories )	-	-	-	(h) 479,702	-	-

(a) See Note (b), Table No. 29. Estimated.

(b) Exclusive of Northern Territory, for which there are no returns.  
(c) For the 12 months ending February of the year subsequent.

## IES, the CAPE OF GOOD HOPE, and CANADA.

1891.	1892.	1893.	1894.	1895.	1896.	POSSESSIONS.
Acres.	Acres.	Acres.	Acres.	Acres.	Acres.	Australasia :
22,569	18,502	26,559	30,089	24,722	31,170	New South Wales (a).
57,164	40,504	40,909	56,333	43,805	43,337	Victoria (c).
6,892	6,014	(c) 6,510	No returns.		6,417	South Australia (a)(b)
531	529	630	703	(d) 668	(d) 720	Western Australia (a).
19,383	19,535	19,068	(c) 23,415	19,247	21,651	Tasmania (a).
27,296	18,338	21,121	25,330	31,997	29,900	New Zealand (a).
11,978	11,457	11,303	13,298	11,976	10,803	Queensland.
142,954	111,969	126,100	—	—	144,288	TOTAL.
—	—	—	—	—	—	Cape of Good Hope.
—	—	—	—	—	—	Canada :
169,215	(c) 145,703	(c) 142,601	(c) 167,253	(c) 184,647	(c) 178,905	Ontario.
—	—	—	—	—	—	{ Quebec, Nova Scotia, and New Brunswick.
12,705	(c) 10,003	(c) 12,387	(c) 13,300	(c) 16,716	(c) 12,260	Manitoba.
—	—	—	—	—	—	{ Prince Edward Island, British Columbia, and The Territories.

months ended February of the year subsequent to that stated.

(c) Census figures.

(f) Census of July 1886.

(g) See Note (g), Table No. 29.

## COLONIES, the CAPE OF GOOD HOPE, and CANADA.

1891.	1892.	1893.	1894.	1895.	1896.	POSSESSIONS.
Tons.	Tons.	Tons.	Tons.	Tons.	Tons.	Australasia :
62,283	52,105	83,838	86,170	56,179	84,214	New South Wales (a).
29,523	142,623	144,708	196,706	117,238	146,240	Victoria (a).
27,824	29,657	(c) 22,958	No returns.		16,139	South Australia (a)(b)
1,729	1,937	2,309	2,545	(d) 2,220	(d) 2,089	Western Australia (a).
63,100	60,245	76,769	(c) 90,810	81,423	72,241	Tasmania (a).
162,046	104,173	126,540	139,869	207,011	No returns.	New Zealand (a).
40,675	36,096	29,805	42,388	33,200	32,773	Queensland.
58,199	417,206	486,927	—	—	—	TOTAL.
Bushels.	Bushels.	Bushels.	Bushels.	Bushels.	Bushels.	Cape of Good Hope (c).
711,181,369	—	939,564	942,564	801,222	(g) 751,623	
24,655,886	(c) 22,289,817	(c) 12,911,212	(c) 17,163,139	(c) 29,300,884	(c) 21,305,177	Canada : Ontario.
—	—	—	—	—	—	{ Quebec, Nova and New Br
21,622,192	(c) 29,000,000	(c) 1,649,384	(c) 2,635,336	(c) 4,042,562	(c) 1,962,490	Manitoba.
—	—	—	—	—	—	

are for the harvest year ended prior to June of the years stated.

exclusive of the produce of Pondoland and Bechuanaland.

(A) See N

No. 39.—ACREAGE OF LAND under the VINE (*a*) in each

POSSESSIONS.	1882.	1883.	1884.	1885.	1886.	1887.	1888.
<b>Australasia :</b>	Acres.	Acres.	Acres.	Acres.	Acres.	Acres.	Acres.
New South Wales ( <i>b</i> )	4,448	4,378	4,584	5,247	5,840	6,745	7,072
Victoria ( <i>b</i> )	5,732	7,326	9,042	9,775	10,310	11,196	12,886
South Australia ( <i>b</i> ) ( <i>c</i> )	4,312	4,280	4,590	No returns.			
Western Australia ( <i>b</i> )	607	725	687	624	649	672	802
Tasmania ( <i>b</i> )	—	—	—	—	—	—	37
New Zealand	—	—	—	—	—	—	—
Queensland	1,093	1,198	1,296	1,483	1,517	1,658	1,703
<b>TOTAL</b>	<b>16,192</b>	<b>17,907</b>	<b>20,189</b>	—	—	—	—
Cape of Good Hope	—	—	—	—	—	—	Vine-stocks. ( <i>d</i> ) 69,698,068

(*a*) Including the acreage devoted to the production of table grapes.(*b*) See Note (*b*), Table No. 29.(*c*) Exclusive of Northern Territory, for which there are no returns.(*d*) Estimated.

## No. 40.—QUANTITY of WINE PRODUCED, in each

POSSESSIONS.	1882.	1883.	1884.	1885.	1886.	1887.	1888.
<b>Australasia :</b>	Gallons.	Gallons.	Gallons.	Gallons.	Gallons.	Gallons.	Gallons.
New South Wales ( <i>a</i> )	543,596	589,604	442,612	555,470	601,897	666,382	806,813
Victoria ( <i>a</i> ) ( <i>b</i> )	723,560	700,752	1,003,827	986,041	1,167,874	1,209,442	1,578,590
South Australia ( <i>a</i> ) ( <i>b</i> ) ( <i>c</i> )	358,606	473,535	No returns.				1,052,086
Western Australia ( <i>a</i> )	—	—	—	—	—	—	—
Tasmania ( <i>a</i> )	—	—	—	—	—	—	100
New Zealand	—	—	—	—	—	—	—
Queensland	88,476	119,295	95,358	133,298	147,410	118,672	144,239
<b>TOTAL</b>	—	—	—	—	—	—	—
Cape of Good Hope ( <i>f</i> ) ( <i>g</i> )	—	—	—	—	—	—	( <i>d</i> ) 5,610,932

(*a*) See Note (*b*), Table No. 29.(*b*) The produce shown for each year is that of the acreage given for the vine-crop, however, was not gathered till after the close of the year for which the acreage is stated.(*c*) Exclusive of Northern Territory, for which there are no returns.(*d*) Estimated.(*e*) For the 1

sequent to that stated.

## ASIAN COLONIES and the CAPE OF GOOD HOPE.

1891.	1892.	1893.	1894.	1895.	1896.	POSSESSIONS.
Acres.	Acres.	Acres.	Acres.	Acres.	Acres.	Australasia :
8,251	8,364	7,375	7,577	7,519	8,061	New South Wales. (b)
25,296	28,062	30,275	30,307	30,275	29,500	Victoria. (b)
12,314	15,418	(d) 17,418	No returns.		18,333	South Australia. (b) (c)
1,104	1,218	1,642	1,963	(e) 2,217	(e) 2,204	Western Australia. (b)
29	—	32	—	30	—	Tasmania. (b)
—	—	—	—	—	—	New Zealand.
1,900	1,908	2,000	1,987	2,021	2,020	Queensland.
46,911	54,660	58,742	—	—	60,208	TOTAL.
Vine-stocks.	—	Vine-stocks.	Vine-stocks.	Vine-stocks.	Vine-stocks.	Cape of Good Hope.
(f) 78,574,124	—	(g) 84,667,208	(g) 85,706,974	(g) 86,869,507	(g) 86,514,974	

for the 12 months ended February of the year subsequent to that stated.

(g) Number standing on 31st May of year stated above.

(f) Census figures.

## MALASIAN COLONIES and the CAPE OF GOOD HOPE.

1891.	1892.	1893.	1894.	1895.	1896.	POSSESSIONS.
Gallons.	Gallons.	Gallons.	Gallons.	Gallons.	Gallons.	Australasia :
913,107	931,542	748,920	731,683	865,673	704,256	New South Wales. (a)
1,094,745	1,490,184	1,909,972	2,226,090	—	—	Victoria. (a) (b)
81,225	1,105,221	(d) 1,148,900	(d) 1,578,500	(d) 1,743,000	1,473,216	South Australia. (a) (b) (c)
—	—	77,484	75,814	(e) 79,550	(e) 75,003	Western Australia. (a)
—	—	—	—	—	—	Tasmania. (a)
—	—	—	—	—	—	New Zealand.
166,526	193,337	101,526	176,407	238,208	170,733	Queensland.
—	—	3,986,813	4,780,583	—	—	TOTAL.
(h) 12,522	—	6,145,344	4,550,904	5,432,160	(i) 5,667,232	Cape of Good Hope. (f) (g)

In addition, 1,608,519 gallons of Brandy and other Spirits were produced in 1888, 1,211,673 gallons in 1889, 1,115,300 gallons in 1890, 1,554,638 gallons in 1891, 1,554,638 gallons in 1892, 1,550,400 gallons in 1893, 1,384,499 gallons in 1894, 1,380,880 gallons in 1895, and 1,384,533 gallons in 1896, and large quantities of grapes were used for the table and for conversion into raisins.

Notes are for the harvest year ended prior to June of the years stated.

(A) Census of 1891.

(i) Inclusive

of Friesland and Bechuanaland.

## No. 41.—NUMBER of HORSES in each of the AUSTRALASIAN COLONIES, FIJI,

POSSESSIONS.	1882.	1883.	1884.	1885.	1886.	1887.
<b>Australasia :</b>	No.	No.	No.	No.	No.	No.
New South Wales . . . . .	328,026	326,904	337,172	344,697	361,663	360,609
Victoria (a) . . . . .	230,874	236,779	233,846	304,098	308,553	315,000
South Australia, except Northern Territory (a) . . . . .	158,738	160,549	163,313	No returns.		
Northern Territory (a) . . . . .	3,662	3,811	5,107			
Western Australia (a) . . . . .	31,325	32,384	37,111	34,392	38,360	41,100
Tasmania (a) . . . . .	25,857	26,840	27,188	28,610	29,684	29,528
New Zealand (f) . . . . .	(g) 161,736	(g) 161,736	(g) 161,736	(g) 161,736	(h) 187,332	(h) 187,332
Queensland . . . . .	233,776	236,154	253,116	260,207	278,694	305,865
<b>TOTAL</b> . . . . .	1,223,994	1,235,717	1,278,589	—	—	—
Fiji (i) . . . . .	(k) 439	(k) 545	(k) 610	500	567	647
Ceylon . . . . .	4,071	4,008	3,683	3,083	3,973	4,825
Falkland Islands . . . . .	No returns.	2,642	2,770	3,009	2,577	2,751
Natal . . . . .	35,898	42,805	43,431	48,729	50,012	54,329
Cape of Good Hope . . . . .	—	—	—	—	—	(c) 262,521
Lagos . . . . .	22	42	37	11	15	19
Jamaica (g) . . . . .	47,960	45,909	62,165	62,845	66,185	65,900
Malta (k) . . . . .	5,217	4,800	5,329	6,125	5,954	7,171

(a) See Note (b), Table No. 29.

(d) Figures for 28th February, 1896.

(f) Exclusive of Horses owned by Maoris.

(h) Census of 1886.

(b) Census of 1891.

(c) Estimated.

(e) Figures for 31st December, 1896.

(g) Figures for March, 1881.

(i) The figures given for Fiji relate only to Live Stock owned by

## No. 42.—NUMBER of HORNED CATTLE in each of the AUSTRALASIAN COLONIES, FIJI,

POSSESSIONS.	1882.	1883.	1884.	1885.	1886.	1887.
<b>Australasia :</b>	No.	No.	No.	No.	No.	No.
New South Wales . . . . .	1,859,085	1,640,753	1,425,130	1,317,315	1,367,844	1,575,467
Victoria (a) . . . . .	1,287,088	1,297,546	1,287,945	1,290,790	1,303,265	1,333,873
South Australia, except Northern Territory (a) . . . . .	208,355	272,027	258,245	No returns.		
Northern Territory (a) . . . . .	37,691	47,593	131,481			
Western Australia (a) . . . . .	65,473	64,558	71,162	70,408	88,254	93,544
Tasmania (a) . . . . .	122,504	130,525	128,834	138,642	148,665	147,092
New Zealand (f) . . . . .	(g) 698,637	(g) 698,637	(g) 698,637	(g) 698,637	(h) 853,358	(h) 853,358
Queensland . . . . .	4,324,807	4,246,141	4,296,173	4,162,652	4,071,563	4,473,716
<b>TOTAL</b> . . . . .	8,664,540	8,397,780	8,267,547	—	—	—
Fiji (k) . . . . .	5,432	5,124	5,618	5,953	6,841	6,778
Ceylon . . . . .	1,106,233	1,061,500	903,896	951,305	834,433	1,182,041
Falkland Islands . . . . .	No returns.	11,374	11,569	7,934	5,478	6,210
Natal . . . . .	545,010	550,557	575,698	600,084	629,725	611,794
Cape of Good Hope . . . . .	—	—	—	—	—	(c) 1,206,552
Lagos . . . . .	1,421	1,647	1,626	2,408	2,402	2,845
Jamaica (g) . . . . .	85,440	84,296	132,649	130,532	118,195	116,000
Malta . . . . .	6,491	6,915	8,110	9,005	9,765	10,673

(a) See Note (b), Table No. 29.

(d) Figures for 28th February, 1896.

(f) Exclusive of Cattle owned by Maoris, numbering 42,012 according to Census of 1891, and 29,125 according to Census for March, 1881.

(b) Census of 1891.

(c) Estimated.

(e) Figures for 31st December, 1896.

(g) Figures for March, 1881.

(h) Census of 1886.

(k) Census of 1886.

## ISLANDS, NATAL, the CAPE OF GOOD HOPE, LAGOS, JAMAICA, and MALTA.

1890.	1891.	1892.	1893.	1894.	1895.	1896.	POSSESSIONS.
No.	No.	No.	No.	No.	No.	No.	Australasia :
44,183	459,755	481,416	493,231	518,181	487,945	519,636	New South Wales.
128,459	(c) 449,696	(c) 439,596	(c) 436,903	(c) 431,547	No returns.		Victoria (a).
17,680	198,587	180,726	(c) 187,066	No returns.		177,078	South Australia, except Northern Territory (a).
11,919	14,319	15,109	(c) 15,818	No returns.		15,389	Northern Territory (a).
44,594	40,812	44,973	45,747	50,001	(d) 58,506	(e) 57,527	Western Australia (a).
31,885	31,312	31,976	31,587	(c) 34,835	31,589	29,447	Tasmania (a).
197,382	(b) 211,040	(b) 211,040	(b) 211,040	(b) 211,040	(b) 211,040	(c) 237,418	New Zealand (f).
26,512	309,364	422,769	422,734	444,109	468,743	452,297	Queensland.
1,798,979	1,785,885	1,831,665	1,849,726	—	—	—	TOTAL.
986	950	1,292	1,381	1,538	1,532	1,631	Fiji (i).
4,307	4,730	4,000	4,307	3,965	4,227	4,383	Ceylon.
2,790	3,248	2,979	2,870	3,294	3,256	3,031	Falkland Islands.
49,298	(f) 50,914	(f) 62,077	(f) 65,026	(f) 59,700	(f) 58,629	51,009	Natal.
1,222,747	(b) 1,444,147	—	(a) 369,499	(a) 340,223	(a)(p) 363,598	(a)(p) 387,590	Cape of Good Hope.
No returns.	—	6	16	20	12	45	Lagos.
67,040	69,785	69,057	70,729	68,881	46,203	46,828	Jamaica (q).
8,978	7,107	6,706	7,141	8,569	7,153	10,564	Malta (k).

(b) Including Males and Asses.

(f) Figures for June of the year stated above.

Census for 31st March of the year stated above.

(a) Figures for May of the year stated above.

(c) Inclusive of Horses in Pondoland in 1895 and in Pondoland and Bechuanaland in 1896.

(g) Figures for 31st July of the years stated above. (r) Census of 1896.

## ISLANDS, NATAL, the CAPE OF GOOD HOPE, LAGOS, JAMAICA, and MALTA.

1890.	1891.	1892.	1893.	1894.	1895.	1896.	POSSESSIONS.
No.	No.	No.	No.	No.	No.	No.	Australasia :
1,299,090	2,046,347	2,147,074	2,269,862	2,465,411	2,150,057	2,226,163	New South Wales.
1,178,973	1,812,194	1,824,794	1,817,291	1,823,990	No returns.		Victoria (a).
339,338	396,077	411,793	(c) 423,602	No returns.		337,225	South Australia, except Northern Territory (a).
214,094	277,896	219,729	(c) 251,682	No returns.		301,366	Northern Territory (a).
129,379	133,690	162,886	173,747	187,214	(d) 200,091	(e) 199,793	Western Australia (a).
362,440	367,798	370,080	369,141	(c) 377,038	362,801	357,230	Tasmania (a).
19,092,269	(b) 786,913	(c) 808,862	(c) 883,755	(c) 964,484	—	(c) 1,018,776	New Zealand (f).
5,298,294	5,195,758	6,391,416	6,893,209	7,012,997	6,822,401	6,507,377	Queensland.
2,007,061	31,818,240	12,396,576	12,694,270	—	—	—	TOTAL.
6,360	6,861	9,462	10,134	9,386	11,018	12,558	Fiji (i).
1,990,967	1,964,731	1,964,477	1,962,776	1,135,433	1,226,340	1,253,368	Ceylon.
7,360	6,321	5,755	6,200	8,192	6,850	6,500	Falkland Islands.
984,039	(f) 985,583	(f) 694,547	(f) 724,129	(f) 703,396	(f) 738,450	738,732	Natal.
1,124,712	(b) 1,210,894	—	(a) 1,369,294	(a) 1,330,800	(a)(p) 2,062,069	(a)(p) 2,203,582	Cape of Good Hope.
2,340	1,929	978	689	739	784	784	Lagos.
102,867	109,222	98,140	100,729	103,581	99,795	103,403	Jamaica (q).
8,124	7,969	8,226	7,358	8,092	7,695	9,023	Malta.

(b) of the year following that stated.

(k) The figures for Fiji relate only to Live Stock owned by Europeans.

(c) for June of the year stated above.

(a) Figures for 31st March of the year stated above.

(d) of the year stated above.

(p) Inclusive of Horned Cattle in Pondoland in 1895 and in Pondoland and Bechuanaland in 1896.

(e) of the year stated above.

(r) Census of 1896.



## No. 43.—NUMBER of SHEEP in each of the AUSTRALASIAN COLONIES, FIJI,

POSSESSIONS.	1882.	1883.	1884.	1885.	1886.	1887.
<b>Australasia :</b>	No.	No.	No.	No.	No.	No.
New South Wales . . . . .	36,114,814	37,915,510	31,660,321	37,320,906	39,169,304	46,965,182
Victoria (a) . . . . .	10,174,246	10,739,021	10,637,412	10,681,837	10,700,403	10,623,966
South Australia, except Northern Territory (a) . . . . .	6,382,102	6,670,463	6,645,406	}	No returns.	
Northern Territory (a) . . . . .	6,264	6,604	51,000			
Western Australia (a) . . . . .	1,259,797	1,315,156	1,547,061	1,702,719	1,809,071	1,909,940
Tasmania (a) . . . . .	1,845,455	1,831,069	1,730,027	1,648,027	1,609,046	1,547,242
New Zealand (f) . . . . .	(g) 12,500,597	(g) 13,384,075	(g) 14,056,266	(g) 14,624,547	(h) 16,564,595	(h) 16,564,595
Queensland . . . . .	12,042,893	11,507,475	9,308,911	8,994,322	9,690,445	12,926,158
<b>TOTAL . . . . .</b>	<b>80,326,168</b>	<b>83,369,372</b>	<b>75,626,404</b>	—	—	—
Fiji (k) . . . . .	4,192	5,273	5,869	6,350	6,065	6,506
Ceylon . . . . .	59,743	68,672	53,757	46,634	58,514	75,065
Falkland Islands . . . . .	No returns.	423,918	473,227	516,975	485,521	562,821
Natal . . . . .	455,341	452,055	560,632	535,482	676,437	484,288
Cape of Good Hope . . . . .	—	—	—	—	—	(c) 13,073,192
Lagos . . . . .	3,239	2,761	3,016	3,971	2,842	3,235
Jamaica (p) . . . . .	—	—	13,290	13,390	14,720	11,626
Malta . . . . .	11,014	10,620	11,150	10,529	11,058	14,600

(a) See Note (b), Table No. 29.

(b) Census of 1891.

(c) Estimated.

(d) Figures for 23rd February, 1896.

(e) Figures for 31st December, 1896.

(f) Exclusive of Sheep owned by Maoria, numbering 262,763 according to Census of 1891, and 314,406 according to Census of 1896.

(g) Figures for May of the year stated above.

## No. 44.—NUMBER of PIGS in each of the AUSTRALASIAN COLONIES, FIJI,

POSSESSIONS.	1882.	1883.	1884.	1885.	1886.	1887.
<b>Australasia :</b>	No.	No.	No.	No.	No.	No.
New South Wales . . . . .	154,815	189,050	211,656	208,697	200,576	264,111
Victoria (a) . . . . .	237,917	233,525	234,347	239,837	240,967	243,461
South Australia, except Northern Territory (a) . . . . .	98,961	106,859	161,907	}	No returns.	
Northern Territory (a) . . . . .	1,054	1,855	1,900			
Western Australia (a) . . . . .	16,898	18,512	20,039	24,280	24,655	23,627
Tasmania (a) . . . . .	47,826	55,774	57,303	67,395	73,118	52,406
New Zealand (f) . . . . .	(g) 200,083	(g) 200,083	(g) 200,083	(g) 200,083	(h) 277,901	(h) 277,901
Queensland . . . . .	50,097	51,009	51,796	55,843	61,861	73,663
<b>TOTAL . . . . .</b>	<b>807,651</b>	<b>856,667</b>	<b>939,031</b>	—	—	—
Fiji (i) . . . . .	No returns.	1,008	1,578	1,578	2,103	1,711
Ceylon . . . . .	—	—	—	No returns.		
Falkland Islands . . . . .	—	—	—	—	—	—
Natal . . . . .	18,512	24,379	25,848	23,419	32,927	46,306
Cape of Good Hope . . . . .	—	—	—	—	—	(c) 140,895
Lagos . . . . .	2,915	No returns.	—	3,294	No returns.	—

(a) See Note (b), Table No. 29.

(b) Census of 1891.

(c) Estimated.

(d) Figures for 23rd February, 1896.

(e) Figures for 31st December, 1896.

(f) Exclusive of Pigs owned by Maoria, numbering 86,259 according to Census of 1891, and 50,781 according to Census of 1896.

(g) Figures for March, 1881.

## ISLANDS, NATAL, the CAPE OF GOOD HOPE, LAGOS, JAMAICA, and MALTA.

(45.)

1890.	1891.	1892.	1893.	1894.	1895.	1896.	POSSESSIONS.
No.	No.	No.	No.	No.	No.	No.	Australasia :
65,869,441	61,531,416	58,980,114	56,980,688	56,977,270	47,617,687	48,318,790	New South Wales.
122,692,848	(c) 112,928,148	(c) 112,863,500	(c) 113,068,725	(c) 113,189,943	No returns.		Victoria (a).
7,646,642	7,646,239	7,152,047	(e) 7,267,042	No returns.		6,323,993	South Australia, except
45,302	99,302	57,453	(c) 57,361			78,600	Northern Territory (a).
5,534,313	1,962,212	1,683,500	2,220,642	2,132,311	(d) 2,205,832	(e) 2,248,976	Northern Territory (a).
1,619,259	1,664,118	1,623,338	1,538,047	(e) 1,727,200	1,523,846	1,640,567	Western Australia (a).
1,028,198,046	(b) 17,865,423	(i) 18,417,685	(i) 19,227,302	(i) 20,077,762	(i) 19,621,804	(i) 19,138,493	Tasmania (a).
58,667,234	20,289,683	21,708,310	18,697,015	19,587,691	19,856,959	19,593,096	New Zealand (f).
							Queensland.
114,677,269	124,286,491	121,689,733	119,084,422	—	—	—	TOTAL.
9,860	6,072	6,650	5,082	4,130	4,037	4,760	Fiji (k).
96,726	97,391	87,628	92,362	90,690	94,964	83,456	Ceylon.
679,006	667,344	642,735	771,305	763,244	791,442	761,768	Falkland Islands.
942,117	(j) 627,530	(j) 929,246	(f) 945,995	(f) 918,827	(f) 971,167	829,451	Natal.
114,292,779	(b) 16,706,106	—	(m) 16,793,972	(g) 15,154,753	(g) 15,646,486	(g) 14,400,434	Cape of Good Hope (n).
1,295	4,019	1,739	3,422	3,090	3,983	1,936	Lagos.
14,044	14,198	15,661	17,062	14,752	12,931	14,456	Jamaica (p).
19,288	12,633	12,664	13,931	15,252	14,800	16,716	Malta.

(b) Census of 1888.

(i) Figures for April of the year stated above.

Figures given for Fiji relate only to Live Stock owned by Europeans. (f) Figures for June of the year stated above.

(m) Figures for 31st March of the year stated above.

(n) Inclusive of Sheep in Pondoland in 1895 and in Pondoland and Bechuanaland in 1896.

(j) Figures for 31st July of the years stated above.

## ISLANDS, NATAL, the CAPE OF GOOD HOPE, and LAGOS.

(45.)

1890.	1891.	1892.	1893.	1894.	1895.	1896.	POSSESSIONS.
No.	No.	No.	No.	No.	No.	No.	Australasia :
261,061	251,180	249,522	249,860	273,359	223,597	214,581	New South Wales.
(a) 262,657	(a) 286,780	(c) 290,339	(c) 328,162	(c) 337,588	No returns.		Victoria (a).
129,277	61,948	61,180	(e) 86,418	No returns.		59,479	South Australia, except
1,906	1,349	1,601	(e) 1,735			1,635	Northern Territory (a).
21,866	23,920	24,417	26,233	28,396	(d) 27,015	(e) 31,154	Western Australia (a).
83,716	73,520	59,267	51,952	(c) 65,620	70,142	55,261	Tasmania (a).
(b) 277,901	(b) 222,553	(b) 222,553	(b) 222,553	(b) 222,553	(b) 222,553	(p) 188,997	New Zealand (f).
96,398	122,672	116,930	68,086	89,677	100,747	97,434	Queensland.
1,269,029	1,065,441	1,025,830	1,025,969	—	—	—	TOTAL.
2,000	1,778	1,736	2,116	1,478	1,452	1,276	Fiji (i).
61,763	41,913	58,455	61,392	64,860	68,870	71,936	Ceylon.
260	54	—	—	(c) 50	(c) 50	Not stated.	Falkland Islands.
29,286	(k) 38,517	(k) 43,676	(k) 46,396	(k) 55,943	(k) 61,139	44,672	Natal.
(l) 149,869	(l) 288,180	—	(l) 223,407	(m) 228,854	(m) 252,953	(m)(n) 243,027	Cape of Good Hope.
1,261	3,165	1,741	1,662	1,931	2,183	2,729	Lagos.

(b) Census of 1888.

(i) The figures given for Fiji relate only to Live Stock owned by Europeans.

Figures for June of the year stated above.

(l) Figures for 31st March of the year stated above.

for May of the year stated above.

(n) Inclusive of Pigs in Pondoland and Bechuanaland.

(p) Census of 1896.

No. 45. —NUMBER of HORSES, HORNED CATTLE, SHEEP, and PIGS, for VARIOUS YEARS, in the several PROVINCES of the DOMINION OF CANADA and in NEWFOUNDLAND.

POSSESSIONS.	Years.	Horses.	Horned Cattle.	Sheep.	Pigs.
		No.	No.	No.	No.
North America :					
Dominion of Canada :	1881 (a)	590,298	1,702,167	1,359,178	700,922
	1882	503,094	1,586,312	1,915,303	850,226
	1883	560,133	1,818,054	1,868,784	906,727
	1884	535,953	1,925,670	1,800,733	916,158
	1885	558,809	1,976,490	1,755,605	822,262
	1886	560,649	2,018,173	1,610,949	860,125
	1887	575,391	1,948,294	1,396,101	832,617
	1888	596,218	1,928,638	1,349,044	819,079
Ontario	1880	618,795	1,891,899	1,344,180	835,460
	1890	650,636	1,894,712	1,339,605	1,140,559
	1891	678,459	1,978,815	1,693,751	1,156,316
	1892	688,814	2,029,140	1,850,473	996,974
	1893	685,187	2,057,882	1,935,938	1,012,022
	1894	674,777	2,099,301	2,015,895	1,142,133
	1895	617,696	2,150,103	2,022,735	1,209,072
	1896	624,740	2,181,958	1,849,348	1,269,631
Quebec	1881 (a)	273,852	950,125	880,833	329,199
	1891 (a)	344,290	969,312	730,236	369,608
New Brunswick	1881 (a)	52,975	212,560	221,163	53,087
	1891 (a)	59,773	204,692	182,041	50,945
Nova Scotia	1881 (a)	57,167	325,003	377,801	47,256
	1891 (a)	65,047	324,772	331,492	48,048
	1881 (a)	16,739	60,281	6,073	17,358
	1883	15,486	53,894	4,211	27,991
	1884	20,071	64,011	6,431	44,901
	1885	26,063	92,373	10,337	66,071
	1886	37,485	144,685	16,053	58,779
	1887	29,915	101,681	12,540	35,713
	1888		No returns.		
Manitoba	1880	45,746	148,200	31,341	51,657
	1890		No returns.		
	1891 (a)	80,735	230,696	35,838	54,177
	1892	32,147 (b)	79,856 (c)	No returns.	
	1893 (d)	88,000 (e)	173,250 (e)	35,400 (e)	50,790 (e)
	1894 (d)	88,089 (e)	183,966 (e)	35,430 (e)	68,367 (e)
	1895 (d)	91,194 (e)	192,525 (e)	35,796 (e)	59,457 (e)
	1896	95,140	210,597	33,812	72,562
Prince Edward Island	1881 (a)	31,335	90,722	166,496	40,181
	1891 (a)	37,392	91,605	147,372	42,629
British Columbia	1881 (a)	26,122	80,451	27,788	16,841
	1891 (a)	44,521	126,919	49,163	30,764
	1881 (a)	10,870	12,872	346	2,775
	1886	24,125	86,536	19,398	22,542
North-Western Territory, &c.	1888	23,868	108,361	31,435	—
	1891 (a)	60,976	231,827	64,920	16,283
	1875 (a)	4,957	13,938	28,766	—
Newfoundland	1884 (a)	5,534	19,884	40,326	—
	1891 (a)	6,138	23,822	60,840	—

(a) Actuals.

(b) Excluding Geldings and Fillies.

(d) The particulars are for July of the year stated.

(e) Milch Cows only.

(c) Estimated.

—TOTAL NUMBER of BIRTHS, DEATHS, and MARRIAGES, and PROPORTIONATE NUMBER per THOUSAND of ESTIMATED MEAN POPULATION in each of the AUSTRALIAN PROVINCES in each of the years 1871, 1881, 1891, and 1896.

PROVINCE.	TOTAL NUMBER.				PROPORTIONATE NUMBER PER THOUSAND OF ESTIMATED MEAN POPULATION.			
	1871.	1881.	1891.	1896.	1871.	1881.	1891.	1896.
<b>BIRTHS.</b>								
South Wales	20,143	28,993	39,458	36,506	39	38	35	29
New South Wales	27,382	27,145	38,505	32,178	36	31	34	27
Victoria (a)	7,092	10,708	10,737	10,012	38	37	34	28
Queensland	700	1,005	1,786	2,792	30	34	35	23
Tasmania	3,053	3,918	4,971	4,603	30	33	33	28
Western Australia	10,592	18,732	18,273	18,612	40	38	29	26
South Australia	5,205	8,220	14,715	14,017	43	37	36	30
<b>TOTAL</b>	<b>74,217</b>	<b>98,721</b>	<b>128,445</b>	<b>118,710</b>	<b>38</b>	<b>36</b>	<b>34</b>	<b>29</b>
<b>DEATHS.</b>								
South Wales	6,407	11,536	16,286	15,839	12	15	14	12
New South Wales	9,918	12,362	18,631	15,714	13	14	16	13
Victoria (a)	2,378	4,012	4,211	4,038	13	14	13	11
Queensland	332	412	830	2,020	13	14	16	16
Tasmania	1,355	1,783	2,234	1,901	13	15	15	11
Western Australia	2,642	5,491	6,518	6,432	10	11	10	9
South Australia	1,785	3,320	5,170	5,645	15	15	13	12
<b>TOTAL</b>	<b>24,817</b>	<b>38,806</b>	<b>53,919</b>	<b>51,589</b>	<b>13</b>	<b>14</b>	<b>14</b>	<b>12</b>
<b>MARRIAGES.</b>								
South Wales	3,853	6,284	8,457	8,495	8	8	7	6
New South Wales	4,683	5,806	8,740	7,625	6	7	8	6
Victoria (a)	1,250	2,308	2,315	2,183	7	8	7	6
Queensland	150	197	413	1,077	6	7	8	9
Tasmania	508	856	988	994	6	7	7	6
Western Australia	1,864	3,281	3,805	4,843	7	7	6	7
South Australia	970	1,703	2,905	2,823	8	8	7	6
<b>TOTAL</b>	<b>13,467</b>	<b>20,525</b>	<b>27,683</b>	<b>29,010</b>	<b>7</b>	<b>7</b>	<b>7</b>	<b>6</b>

(a) Exclusive of Northern Territory.

## No. 47.—QUANTITY and VALUE of COAL produced in various COLONIES

POSSESSIONS.		1882.	1883.	1884.	1885.	1886.	1887.	1888.	1889.
India (including Native States)	Tons	1,130,242	1,315,976	1,397,818	1,294,221	1,388,487	1,564,063	1,708,903	1,900,000
	Rx			Cannot be given.				579,866	600,000
Labuan	Tons								
	£(b)								
		No returns.							
New South Wales (d)	Tons	2,109,292	2,521,457	2,749,109	2,878,863	2,830,175	2,922,497	3,203,444	3,600,000
	£	948,005	1,201,042	1,303,077	1,340,213	1,303,104	1,346,440	1,455,196	1,600,000
Victoria (e)	Tons	10	428	3,280	800	86	3,357	8,573	14,000
	£	9	509	3,280	Not stated.	107	4,230	7,029	10,000
Tasmania	Tons	8,803	8,872	7,104	6,654	10,301	27,663	41,577	40,000
	£(f)	—	—	—	—	—	17,342	16,413	14,000
New Zealand	Tons	378,272	421,764	480,831	511,003	584,353	558,629	613,805	600,000
	£			Not stated.			301,594	336,218	330,000
Queensland	Tons	74,436	104,750	120,727	209,698	228,656	238,813	311,412	280,000
	£	33,592	52,894	60,025	87,228	95,243	97,400	127,947	120,000
Natal	Tons								
	£(f)								
		No returns.							
Cape of Good Hope	Tons								
	£								
		Returns imperfect.							
				9,000	16,483	(g) 20,008	20,014	32,820	30,000
						Not stated.			
Canada (i)	Tons	1,811,708	1,806,250	1,950,080	1,879,470	2,091,976	2,418,494	2,058,134	2,700,000
	£(b)		Not stated.			825,457	977,792	1,060,787	1,100,000

(a) Includes 20 tons in 1891, 61 tons in 1892, and 502 tons in 1893, the value for which was not stated.

(b) For rates of conversion into £ sterling, see Note to Table No. 2.

(c) Approximate.

(d) Excluding coal converted into coke, the manufacture of which commenced in 1890. The quantities and values of coke made were:—

	1890.	1891.	1892.	1893.	1894.	1895.	1896.
Tons	31,097	30,310	7,800	17,858	24,458	27,000	
£	41,147	34,473	8,853	20,233	33,309	34,000	

in each Year from 1882 to 1896 (so far as can be stated).

1882.	1892.	1893.	1894.	1895.	1896.	POSSSESSIONS.
5,577	(a)2,537,696	(a)2,562,001	2,820,652	3,587,820	3,848,013	Tons } India (including Native States).
10,736	836,035	862,028	1,031,038	1,268,135	1,226,027	Rx }
6,710	17,300	4,202	17,782	39,973	46,440	Tons } Labuan.
8,100	16,227	3,939	16,706	39,078	(c)45,629	£(b) }
37,929	3,781,968	3,278,323	3,672,076	3,738,580	3,909,517	Tons } New South Wales.(d)
12,796	1,462,388	1,171,722	1,155,573	1,065,327	1,125,281	£ }
22,834	23,363	91,726	171,600	194,226	226,562	Tons } Victoria.(e)
19,731	20,044	49,167	94,990	118,400	113,012	£ }
45,524	35,600	34,042	30,922	33,349	43,549	Tons } Tasmania.
21,123	18,022	14,354	13,184	14,029	17,354	£(f) }
668,794	673,315	691,548	719,540	726,654	792,851	Tons } New Zealand.
379,728	377,427	383,906	395,709	403,676	396,426	£ }
271,813	265,086	264,403	270,705	323,068	371,390	Tons } Queensland.
129,126	123,916	125,340	114,503	132,530	154,967	£ }
17,774	142,100	129,925	141,010	158,071	216,106	Tons } Natal.
63,867	48,927	64,982	70,505	79,035	108,053	£(f) }
27,677	(g)41,710	58,995	(h)60,690	86,595	105,365	{ Tons of 2,000 lbs. } Cape of Good Hope.
		Not stated.			£	
3,623,076	3,292,547	3,837,565	3,807,742	3,512,504	3,743,234	{ Tons of 2,000 lbs. } Canada.(i)
1,572,475	1,476,200	1,730,900	1,746,309	1,597,434	1,045,131	£(b) }

(a) Exclusive of brown coal or lignite.

(b) Value at the pit's mouth.

(c) Exclusive of the output of one mine, for which there was no return.

(d) Exclusive of the output of two small mines, for which there were no returns.

(e) The returns for the years 1882 to 1885 are exclusive of the small quantity raised in New Brunswick.

## No. 48.—IMPORTS and EXPORTS of COAL and COKE into and from various

[For similar particulars respecting Col

Years.	Straits Settlements. (a)				Labuan. (a)			
	Imports.		Exports.		Imports.	Exp.		
	Tons.	£	Tons.	£	Tons.	£	Tons.	
1882	Coal . . .	271,046	407,919	2,475	4,228	942	1,963	795
	Coke . . .	—	—	—	—	—	—	—
1883	Coal . . .	320,825	516,338	2,046	3,387	2,409	3,513	2,218
	Coke . . .	—	—	—	—	—	—	—
1884	Coal . . .	409,460	600,884	4,756	10,475	5,355	8,171	4,882
	Coke . . .	—	—	—	—	—	—	—
1885	Coal . . .	334,927	485,316	2,874	5,013	3,654	4,652	3,723
	Coke . . .	—	—	—	—	—	—	—
1886	Coal . . .	305,583	390,585	2,180	3,407	4,491	6,062	4,457
	Coke . . .	—	—	—	—	—	—	—
1887	Coal . . .	304,635	405,175	4,701	6,474	5,007	6,780	5,007
	Coke . . .	—	—	—	—	—	—	—
1888	Coal . . .	373,050	576,137	5,317	9,367	8,000	10,833	8,000
	Coke . . .	—	—	—	—	—	—	—
1889	Coal . . .	367,528	575,569	2,291	4,219	8,802	11,918	8,802
	Coke . . .	150	338	28	99	—	—	—
1890	Coal . . .	324,624	408,451	3,333	6,032	7,278	9,850	9,665
	Coke . . .	181	519	146	317	—	—	—
1891	Coal . . .	375,047	560,127	4,039	7,186	7,757	9,430	14,975
	Coke . . .	109	2,550	34	129	—	—	—
1892	Coal . . .	334,306	364,239	3,703	4,974	7,911	8,393	19,444
	Coke . . .	178	519	41	153	—	—	—
1893	Coal . . .	334,138	331,031	6,735	8,655	Not stated.	3,799	8,356
	Coke . . .	565	2,180	250	537	—	—	—
1894	Coal . . .	438,738	445,751	15,819	19,430	3,480	3,263	18,690
	Coke . . .	502	1,004	520	795	—	—	—
1895	Coal . . .	468,104	445,501	13,871	17,701	3,470	3,253	44,443
	Coke . . .	892	2,021	153	367	—	—	—
1896	Coal . . .	443,664	394,625	7,111	9,480	5,621	5,076	52,071
	Coke . . .	2,233	4,769	318	853	—	—	—
		Northern Territory (South Australia).				Fiji.		
1882	Coal . . .	2	5	—	—	6,504	4,291	—
	Coke . . .	—	—	—	—	—	—	—
1883	Coal . . .	1	1	—	—	8,920	5,940	—
	Coke . . .	2	4	—	—	—	—	—
1884	Coal . . .	403	989	—	—	9,860	6,453	—
	Coke . . .	1	2	—	—	—	—	—
1885	Coal . . .	567	922	—	—	13,217	9,174	—
	Coke . . .	1	3	—	—	—	—	—
1886	Coal . . .	1,168	1,110	—	—	20,154	11,645	—
	Coke . . .	—	—	—	—	—	—	—
1887	Coal . . .	495	561	—	—	17,659	9,657	—
	Coke . . .	2	6	—	—	—	—	—
1888	Coal . . .	1,091	2,186	—	—	10,921	5,611	—
	Coke . . .	10	28	—	—	—	—	—
1889	Coal . . .	3,418	2,886	Not stated.	3	13,001	6,550	—
	Coke . . .	17	33	—	—	—	—	—
1890	Coal . . .	2,127	3,095	5	15	18,306	9,786	—
	Coke . . .	2	7	—	—	—	—	—
1891	Coal . . .	583	935	—	—	11,147	10,406	—
	Coke . . .	104	212	—	—	—	—	—
1892	Coal . . .	174	226	1	1	17,084	18,450	—
	Coke . . .	2	4	—	—	—	—	—
1893	Coal . . .	110	166	—	—	9,184	9,604	—
	Coke . . .	1	2	—	—	—	—	—
1894	Coal . . .	451	779	—	—	20,037	16,579	—
	Coke . . .	2	4	—	—	—	—	—
1895	Coal . . .	300	369	—	—	10,623	12,023	—
	Coke . . .	3	5	—	—	—	—	—
1896	Coal . . .	429	429	—	—	19,595	13,527	—
	Coke . . .	4	8	—	—	5	5	—

(a) For rates of conversion into £ sterling, see note to Table No. 2,

in each Year from 1882 to 1896 (so far as can be stated).

For more in this Table, see Table No. 21, pp. 42-123.]

Falkland Islands.			St. Helena.				Years.
Exports.			Imports.		Exports.		
£	Tons.	£	Tons.	£	Tons.	£	
750	—	—	530	310	—	—	Coal
2101	—	—	992	1,981	—	—	Coke
2474	—	—	236	378	—	—	Coal
717	—	—	1,178	1,021	—	—	Coke
2346	—	—	2,258	3,450	—	—	Coal
533	—	—	100	294	—	—	Coke
2234	—	—	1,712	2,917	—	—	Coal
3641	—	—	1,293	963	—	—	Coke
164	—	—	2,800	2,046	—	—	Coal
220	—	—	877	821	—	—	Coke
680	—	—	1,089	1,618	—	—	Coal
1,789	—	—	1,440	1,004	—	—	Coke
12	—	—	2,444	2,200	—	—	Coal
220	—	—	2,871	1,830	—	—	Coke
1,885	—	—	1,540	850	—	—	Coal
							Coke
SERRA LEONE.			Gambia.				
—	—	—	Not stated.	240	(b) 110	146	Coal
—	—	—	(c) 653	501	—	—	Coke
—	—	—	607	443	—	—	Coal
3672	—	—	—	—	—	—	Coke
2364	(d) 50	(d) 80	—	—	—	—	Coal
1251	(d) 20	(d) 40	—	—	—	—	Coke
2676	(d) 6	(d) 12	10	13	—	—	Coal
11976	(d) 35	(d) 45	622	406	—	—	Coke
12231	(d) 150	(d) 210	807	583	—	—	Coal
17667	(d) 5	(d) 10	307	225	43	27	Coke
14643	(d) 6	(d) 12	453	381	—	—	Coal
17722	(d) 130	(d) 268	244	293	—	—	Coke
7740	(d) 46	(d) 90	620	684	—	—	Coal
12328	(d) 15	(d) 32	343	456	—	—	Coke
14401	(d) 21	(d) 51	490	463	—	—	Coal
							Coke

\* packages the value of which is included above.

(c) And 80 bags, the value of which is included above.

(d) Including patent fuel.



## No. 48.—IMPORTS and EXPORTS of COAL and COKE into and from various

[For similar particulars respecting Col

Years.	Bermuda.				Honduras. )			
	Imports. (b)		Exports.		Imports.		Exp.	
	Tons.	£	Tons.	£	Tons.	£	Tons.	
1882	Coal	1,356	1,008	—	—	Not stated	162	—
	Coke	—	—	—	—			—
1883	Coal	2,376	1,668	—	—	77	74	—
	Coke	—	—	—	—			—
1884	Coal	1,530	1,103	—	—	311	2,805	—
	Coke	—	—	—	—			—
1885	Coal	3,481	2,337	—	—	Not stated	112	—
	Coke	—	—	—	—			—
1886	Coal	2,352	1,454	—	—	353	250	—
	Coke	—	—	—	—			—
1887	Coal	2,952	1,853	—	—	334	135	—
	Coke	—	—	—	—			—
1888	Coal	1,865	1,386	—	—	83	52	—
	Coke	—	—	—	—			—
1889	Coal	3,122	1,710	—	—	165	121	—
	Coke	—	—	—	—			—
1890	Coal	4,483	3,122	—	—	1,403	903	—
	Coke	—	—	—	—			—
1891	Coal	2,774	2,109	—	—	849	789	—
	Coke	—	—	—	—			—
1892	Coal	6,108	3,682	—	—	874	1,300	—
	Coke	—	—	—	—			—
1893	Coal	5,217	3,951	—	—	827	684	—
	Coke	—	—	—	—			—
1894	Coal	3,254	2,203	—	—	540	338	—
	Coke	—	—	—	—			—
1895	Coal	6,330	3,421	—	—	351	—	245
	Coke	—	—	—	—			—
1896	Coal	6,604	3,803	—	—	655	555	—
	Coke	—	—	—	—			—
				Bahamas and Turk's Islands.		St. Lucia.		
1892	Coal	(c) 3	2	—	—	(d) 11,081	(d) 5,570	—
	Coke	—	—	—	—	—	—	—
1893	Coal	Not stated	8	—	—	12,429	6,971	—
	Coke	—	—	—	—	—	—	—
1894	Coal	Not stated	24	71	71	7,109	4,185	—
	Coke	—	—	—	—	—	—	—
1895	Coal	325	255	—	—	9,363	4,614	—
	Coke	—	—	—	—	—	—	—
1896	Coal	527	488	—	—	12,779	6,576	65
	Coke	—	—	—	—	—	—	—
1897	Coal	17	18	—	—	21,408	10,736	(e) 18,213
	Coke	—	—	—	—	—	—	—
1898	Coal	49	65	—	—	23,130	11,221	(f) 15,203
	Coke	—	—	—	—	—	—	—
1899	Coal	187	150	—	—	45,831	25,471	(d) 38,318
	Coke	—	—	—	—	—	—	—
1899	Coal	147	107	—	—	23,554	18,406	(d) 37,612
	Coke	—	—	—	—	—	—	—
1899	Coal	333	108	—	—	32,334	19,740	(d) 34,418
	Coke	—	—	—	—	—	—	—
1899	Coal	421	279	—	—	Not stated	16,922	(d) 31,701
	Coke	—	—	—	—	—	—	—
1903	Coal	407	291	—	—	39,425	21,036	(d) 37,997
	Coke	—	—	—	—	—	—	—
1904	Coal	214	135	—	—	35,381	21,020	(d) 39,767
	Coke	—	—	—	—	—	—	—
1895	Coal	Not stated	1,189	—	—	33,048	16,859	(d) 30,141
	Coke	—	—	—	—	—	—	—
1896	Coal	—	—	—	—	47,398	40,601	(d) 45,520
	Coke	—	—	—	—	—	—	—

Note.—The imports and exports of coal and coke into and from Hong Kong, Gibraltar, and Malta cannot be given.

(a) For rates of conversion into £ sterling, see note to Table No. 2.

(b) Exclusive of coal imported for Government use.

(c) Vreck goods.

(d) Including bunker coal.

(e) Including 17,758 tons of bunker coal, the value of which is not stated.

14,715

in each year from 1882 to 1896 (so far as can be stated)—continued.  
 as in this Table, see Table No. 21, pp. 42-123.]

St. Vincent.			Grenada.				Years.	
Exports.		£	Imports.		Exports.			
£	Tons.			Tons.	£	Tons.	£	
							Coal - - - - -	1882
							Coke - - - - -	1883
							Coal - - - - -	1884
							Coke - - - - -	1885
							Coal - - - - -	1886
							Coke - - - - -	1887
							Coal - - - - -	1888
							Coke - - - - -	1889
							Coal - - - - -	1890
					43 brls.	4	Coal - - - - -	1891
							Coke - - - - -	1892
					21 bags	2	Coal - - - - -	1893
							Coke - - - - -	1894
					11 bags	1	Coal - - - - -	1895
							Coke - - - - -	1896
			6,748	7,250	3,150	2,991	Coal - - - - -	1895
			511	1,300	507	457	Coal - - - - -	1896
							Coke - - - - -	
Total.			Leeward Islands. (g)					
				2,516			Coal - - - - -	1882
				(b) 2,200		23	Coke - - - - -	1883
				(b) 2,698			Coal - - - - -	1884
				1,070		(c) 25	Coke - - - - -	1885
				(b) 1,462		1	Coal - - - - -	1886
				(b) 1,620			Coke - - - - -	1887
			(b) 1,907	(b) 1,706			Coal - - - - -	1888
			(b) 2,833	(b) 2,630			Coke - - - - -	1889
			(b) 1,854	(b) 1,616	(b) 15	(b) 91	Coal - - - - -	1890
			Not stated	(b) 1,415			Coke - - - - -	1891
			4,692	3,013	20	297	Coal - - - - -	1892
			(b) 890	(b) 915			Coke - - - - -	1893
			2,824	2,037	55	81	Coal - - - - -	1894
			(b) 64	(b) 53			Coke - - - - -	1895
			1,140	1,331			Coal - - - - -	1896
			Not stated	(b) 105	Not stated	(b) 29	Coke - - - - -	
			1,903	1,720	Not stated	79	Coal - - - - -	1895
			(b) 585	(b) 108			Coke - - - - -	1896
			1,980	1,907			Coal - - - - -	
							Coke - - - - -	

Imports of the trade between the several Presidencies of the Leeward Islands, except for the years 1888 and 1889, including patent fuel. And, wherever, the value of which is included above, includes also, the quantity for which was not stated.

-TEMPERATURE.

Year.	September.			October.			November.			December.			YEAR.	Possessions (Stations and Height in Feet above Sea Level where known).
	Lowest in Shade.	Highest in Shade.	Lowest in Shade.	Highest in Shade.	Lowest in Shade.	Highest in Shade.	Lowest in Shade.	Highest in Shade.	Lowest in Shade.	Highest in Shade.	Lowest in Shade.	Highest in Shade.		
1893	68	91	67	72	93	70	93	70	93	70	93	67	1893	Straits Settlements:— Singapore:— <i>Kandang Ke-chau Hospital</i> (10).
1894	68	91	67	72	93	70	93	70	93	70	93	67	1894	
1895	68	91	67	72	93	70	93	70	93	70	93	67	1895	
1896	68	91	67	72	93	70	93	70	93	70	93	67	1896	
1893	68	91	67	72	93	70	93	70	93	70	93	67	1893	Ceylon:— <i>Columbo</i> (40).
1894	68	91	67	72	93	70	93	70	93	70	93	67	1894	
1895	68	91	67	72	93	70	93	70	93	70	93	67	1895	
1896	68	91	67	72	93	70	93	70	93	70	93	67	1896	
1893	68	91	67	72	93	70	93	70	93	70	93	67	1893	Mauritius:— <i>Royal Alfred Observatory</i> (179).
1894	68	91	67	72	93	70	93	70	93	70	93	67	1894	
1895	68	91	67	72	93	70	93	70	93	70	93	67	1895	
1896	68	91	67	72	93	70	93	70	93	70	93	67	1896	
1893	68	91	67	72	93	70	93	70	93	70	93	67	1893	Labuan (40).
1894	68	91	67	72	93	70	93	70	93	70	93	67	1894	
1895	68	91	67	72	93	70	93	70	93	70	93	67	1895	
1896	68	91	67	72	93	70	93	70	93	70	93	67	1896	
1893	68	91	67	72	93	70	93	70	93	70	93	67	1893	Hong Kong:— <i>Observatory</i> (109).
1894	68	91	67	72	93	70	93	70	93	70	93	67	1894	
1895	68	91	67	72	93	70	93	70	93	70	93	67	1895	
1896	68	91	67	72	93	70	93	70	93	70	93	67	1896	
1893	68	91	67	72	93	70	93	70	93	70	93	67	1893	New South Wales:— <i>Sydney</i> (116).
1894	68	91	67	72	93	70	93	70	93	70	93	67	1894	
1895	68	91	67	72	93	70	93	70	93	70	93	67	1895	
1896	68	91	67	72	93	70	93	70	93	70	93	67	1896	
1893	68	91	67	72	93	70	93	70	93	70	93	67	1893	Victoria:— <i>Melbourne</i> (91).
1894	68	91	67	72	93	70	93	70	93	70	93	67	1894	
1895	68	91	67	72	93	70	93	70	93	70	93	67	1895	
1896	68	91	67	72	93	70	93	70	93	70	93	67	1896	
1893	68	91	67	72	93	70	93	70	93	70	93	67	1893	South Australia:— <i>Adelaide</i> (140).
1894	68	91	67	72	93	70	93	70	93	70	93	67	1894	
1895	68	91	67	72	93	70	93	70	93	70	93	67	1895	
1896	68	91	67	72	93	70	93	70	93	70	93	67	1896	
1893	68	91	67	72	93	70	93	70	93	70	93	67	1893	Western Australia:— <i>Perth</i> (47).
1894	68	91	67	72	93	70	93	70	93	70	93	67	1894	
1895	68	91	67	72	93	70	93	70	93	70	93	67	1895	
1896	68	91	67	72	93	70	93	70	93	70	93	67	1896	
1893	68	91	67	72	93	70	93	70	93	70	93	67	1893	Tasmania:— <i>Hobart</i> (190).
1894	68	91	67	72	93	70	93	70	93	70	93	67	1894	
1895	68	91	67	72	93	70	93	70	93	70	93	67	1895	
1896	68	91	67	72	93	70	93	70	93	70	93	67	1896	
1893	68	91	67	72	93	70	93	70	93	70	93	67	1893	New Zealand:— <i>Wellington</i> (110).
1894	68	91	67	72	93	70	93	70	93	70	93	67	1894	
1895	68	91	67	72	93	70	93	70	93	70	93	67	1895	
1896	68	91	67	72	93	70	93	70	93	70	93	67	1896	
1893	68	91	67	72	93	70	93	70	93	70	93	67	1893	Queensland:— <i>Brisbane</i> (130).
1894	68	91	67	72	93	70	93	70	93	70	93	67	1894	
1895	68	91	67	72	93	70	93	70	93	70	93	67	1895	
1896	68	91	67	72	93	70	93	70	93	70	93	67	1896	
1893	68	91	67	72	93	70	93	70	93	70	93	67	1893	Fiji:— <i>Suva</i> (10).
1894	68	91	67	72	93	70	93	70	93	70	93	67	1894	
1895	68	91	67	72	93	70	93	70	93	70	93	67	1895	
1896	68	91	67	72	93	70	93	70	93	70	93	67	1896	
1893	68	91	67	72	93	70	93	70	93	70	93	67	1893	Natal:— <i>Durban</i> (250).
1894	68	91	67	72	93	70	93	70	93	70	93	67	1894	
1895	68	91	67	72	93	70	93	70	93	70	93	67	1895	
1896	68	91	67	72	93	70	93	70	93	70	93	67	1896	

No returns.

## No. 49.--ABSTRACT of METEORO

Possessions (Stations and Height in Feet above Sea Level where known).	Years.	January.		February.		March.		April.		May.		Highest in Shade.
		Highest in Shade.	Lowest in Shade.	Highest in Shade.	Lowest in Shade.	Highest in Shade.	Lowest in Shade.	Highest in Shade.	Lowest in Shade.	Highest in Shade.	Lowest in Shade.	
		° Fah.	° Fah.	° Fah.	° Fah.	° Fah.	° Fah.	° Fah.	° Fah.	° Fah.	° Fah.	
Cape of Good Hope:— Cape Town:— Royal Observatory (37)	1803	88	51	95	52	94	55	90	43	84	37	
	1804	97	51	93	58	93	47	94	45	87	35	
	1805	89	58	93	54	98	50	88	44	78	35	
	1806	85	49	101	52	100	47	86	35	85	43	
		1803	89	73	91	72	90	72	90	70	90	70
Lagoa (25)	1804	84	65	86	66	84	70	90	72	91	70	
	1805	91	73	91	70	93	71	91	70	90	70	
	1806	90	69	92	68	90	70	91	72	76	72	
		1803	87	73	87	74	88	74	86	73	88	75
Gold Coast:— Accra	1804	89	75	89	75	88	76	87	74	87	74	
	1805	87	73	87	74	80	75	87	71	95	74	
	1806	91	75	93	73	92	70	93	72	92	70	
		1803	93	63	97	65	93	66	93	65	92	58
Sierra Leone:— Freetown (224)	1804	91	67	92	70	93	70	93	71	92	70	
	1805	95	72	92	69	93	70	94	71	93	69	
	1806	92	71	95	72	90	71	95	70	92	69	
		1803	96	61	92	63	94	61	88	63	94	68
Gambia:— Bathurst (6)	1804	91	56	94	63	95	63	101	60	95	66	
	1805	72	58	93	58	99	60	94	61	89	62	
	1806	90	61	95	62	97	61	102	65	98	67	
		1803	40	-18	40	-6	61	8	60	22	73	58
Canada:— Ontario:— Toronto (359)	1804	47	10	43	-10	63	14	60	18	76	35	
	1805	42	-1	44	-21	50	-2	69	24	93	18	
	1806	38	-10	49	-18	55	5	80	18	91	36	
		1803	42	-16	41	-13	43	0	61	12	89	35
Quebec:— Montreal (187)	1804	41	13	39	-10	57	5	70	15	79	38	
	1805	37	-13	37	-10	41	-6	69	16	87	33	
	1806	35	21	42	-13	45	-3	77	18	80	36	
		1803	46	2	43	-5	57	5	58	13	71	31
Nova Scotia:— Halifax (118)	1804	47	-5	43	-10	55	10	67	14	70	19	
	1805	50	0	39	1	50	10	64	10	90	30	
	1806	47	-6	42	-7	50	12	70	25	86	19	
		1803	48	-7	42	-7	50	6	55	12	68	34
New Brunswick:— St. John (116)	1804	45	-12	39	-13	47	10	67	13	67	34	
	1805	46	-10	38	-7	40	4	56	19	75	31	
	1806	42	-12	44	-15	46	6	68	50	85	28	
		1803	51	-2	49	5	55	20	50	31	66	40
British Columbia:— Esquimalt (28)	1804	51	24	52	10	57	29	69	32	82	24	
	1805	54	25	54	30	59	20	63	30	82	36	
	1806	55	21	55	26	59	22	64	19	65	35	
		1803	44	-12	41	-19	47	1	51	11	73	70
Prince Edward Island:— Charlottetown (38)	1804	38	-10	41	-14	48	2	58	11	69	18	
	1805	43	-7	35	-15	43	4	57	16	78	18	
	1806	40	-12	42	-9	49	8	62	22	71	19	
		1803	25	-43	20	-48	40	-30	50	0	82	18
Manitoba:— Winnipeg (764)	1804	39	-46	38	-31	40	-21	77	3	81	19	
	1805	26	-38	41	-45	49	-32	71	19	80	25	
	1806	35	-46	46	-42	49	-27	75	0	85	32	
		1803	51	-48	45	-40	54	-9	64	16	80	29
North-West Territories: Calgary (3389)	1804	48	-32	50	-29	54	-9	71	16	82	10	
	1805	41	-42	50	-37	54	-10	76	23	77	24	
	1806	43	-47	52	-32	54	-24	68	5	76	17	
	Edmonton (2158)	1803	48	4	40	-6	46	3	55	0	67	23
Newfoundland:— St. John's (125)	1804	45	-1	40	-12	49	0	64	11	63	25	
	1805	50	9	42	0	45	13	54	19	74	10	
	1806	48	-1	57	4	46	12	55	19	61	15	

TEMPERATURE—continued.

August.		September.		October.		November.		December.		YEAR.		Possessions (Stations and Height in Feet above Sea Level where known).	
Highest in Shade.	Lowest in Shade.	Highest in Shade.	Lowest in Shade.	Highest in Shade.	Lowest in Shade.	Highest in Shade.	Lowest in Shade.	Highest in Shade.	Lowest in Shade.	Highest in Shade.	Lowest in Shade.		Years.
92	45	88	44	80	40	80	45	92	40	90	35	1893	Cape of Good Hope :— Cape Town :— Royal Observatory (37)
89	41	85	41	77	37	77	44	89	35	87	35	1894	
86	38	82	38	74	34	74	41	86	34	84	34	1895	
83	35	79	35	71	31	71	38	83	31	81	31	1896	
70	22	70	22	60	18	60	25	70	20	60	15	1893	Lagos (25).
69	21	69	21	59	17	59	24	69	19	60	15	1894	
67	19	67	19	57	15	57	22	67	17	67	17	1895	
66	18	66	18	56	14	56	21	66	16	68	18	1896	
80	40	75	35	65	25	65	30	80	35	80	35	1893	Gold Coast :— Accra.
78	38	73	33	63	23	63	28	78	33	81	33	1894	
76	36	71	31	61	21	61	26	76	31	80	31	1895	
74	34	69	29	59	19	59	24	74	29	85	29	1896	
90	45	85	40	75	35	75	40	90	40	97	45	1893	Sierra Leone :— Freetown (224).
88	43	83	38	73	33	73	38	88	38	93	40	1894	
86	41	81	36	71	31	71	36	86	36	95	41	1895	
84	39	79	34	69	29	69	34	84	34	90	40	1896	
94	50	89	45	79	40	79	45	94	45	99	50	1893	Gambia :— Bathurst (6).
92	48	87	43	77	38	77	43	92	43	101	48	1894	
90	46	85	41	75	36	75	41	90	41	98	46	1895	
88	44	83	39	73	34	73	39	88	39	102	44	1896	
83	35	78	30	68	28	68	32	83	30	83	30	1893	Canada :— Ontario :— Toronto (350).
81	33	76	28	66	26	66	30	81	28	91	30	1894	
79	31	74	26	64	24	64	28	79	26	93	31	1895	
77	29	72	24	62	22	62	26	77	24	91	29	1896	
85	38	80	33	70	28	70	32	85	33	90	38	1893	Quebec :— Montreal (187).
83	36	78	31	68	26	68	30	83	31	91	36	1894	
81	34	76	29	66	24	66	28	81	29	87	34	1895	
79	32	74	27	64	22	64	26	79	27	90	32	1896	
88	41	83	36	73	28	73	33	88	36	92	41	1893	Nova Scotia :— Halifax (118).
86	39	81	34	71	26	71	31	86	34	93	39	1894	
84	37	79	32	69	24	69	29	84	32	86	37	1895	
82	35	77	30	67	22	67	27	82	30	87	35	1896	
91	46	86	41	76	31	76	36	91	41	85	46	1893	New Brunswick :— St. John (116).
89	44	84	39	74	29	74	34	89	39	82	44	1894	
87	42	82	37	72	27	72	32	87	37	83	42	1895	
85	40	80	35	70	25	70	30	85	35	85	40	1896	
80	35	75	30	65	25	65	30	80	30	82	35	1893	British Columbia :— Esquimalt (28).
78	33	73	28	63	23	63	28	78	28	84	33	1894	
76	31	71	26	61	21	61	26	76	26	82	31	1895	
74	29	69	24	59	19	59	24	74	24	86	29	1896	
85	38	80	33	70	28	70	32	85	33	83	38	1893	Prince Edward Island :— Charlottetown (38).
83	36	78	31	68	26	68	30	83	31	86	36	1894	
81	34	76	29	66	24	66	28	81	29	82	34	1895	
79	32	74	27	64	22	64	26	79	27	82	32	1896	
91	46	86	41	76	31	76	36	91	41	93	46	1893	Manitoba :— Winnipeg (594).
89	44	84	39	74	29	74	34	89	39	96	44	1894	
87	42	82	37	72	27	72	32	87	37	98	42	1895	
85	40	80	35	70	25	70	30	85	35	91	40	1896	
83	38	78	33	68	26	68	30	83	33	94	38	1893	North-West Territories :— Calgary (3380).
81	36	76	31	66	24	66	28	81	31	91	36	1894	
79	34	74	29	64	22	64	26	79	29	92	34	1895	
77	32	72	27	62	20	62	24	77	27	92	32	1896	
82	35	77	30	67	25	67	31	82	30	84	35	1893	Newfoundland :— St. John's (11)
80	33	75	28	65	23	65	29	80	28	82	33	1894	
78	31	73	26	63	21	63	27	78	26	84	31	1895	
76	29	71	24	61	19	61	25	76	24	86	29	1896	

Not received.

Possessions (Stations and Height in Feet above Sea Level where known).	Years.	January.		February.		March.		April.		May.		Highest in Shade.
		Highest in Shade.	Lowest in Shade.	Highest in Shade.	Lowest in Shade.	Highest in Shade.	Lowest in Shade.	Highest in Shade.	Lowest in Shade.	Highest in Shade.	Lowest in Shade.	
Honduras:— <i>Belize</i> (a) (10) <i>Public Hospital, Belize</i>	1893	83	62	84	71	86	76	85	77	89	81	
	1894			No returns.						90	89	
	1895	86	50	87	57	88	65	93	69	93	74	
	1896	86	59	87	50	88	62	89	72	90	73	
Bahamas:— <i>Nassau</i> (45)	1893	80	53	80	55	87	60	92	67	92	63	
	1894	84	62	86	59	90	59	91	60	92	62	
	1895	83	57	85	53	88	55	91	62	96	69	
	1896	84	59	84	51	86	59	88	62	90	65	
Turk's Islands:— <i>Grand Turk</i> (10)	1893	80	74	70	75	80	75	80	76	83	78	
	1894	80	75	79	75	80	74	82	77	83	76	
	1895	79	74	80	74	80	75	82	77	84	79	
	1896	80	74	80	74	80	75	80	75	82	70	
Jamaica:— <i>Kingston</i> (50)	1893	91	65	90	65	92	64	87	67	88	69	
	1894	89	64	89	63	88	61	90	67	89	69	
	1895	89	64	89	64	90	64	90	68	90	70	
	1896	89	63	91	66	89	65	90	66	91	70	
St. Lucia:— <i>Morne Fortune</i> (745)	1893	87	62	82	64	86	57	84	68	84	65	
	1894	84	60	83	65	83	64	84	67	87	71	
	1895	86	65	84	63	84	67	84	66	85	65	
	1896							Not received.				
St. Vincent:— <i>Botanic Gardens</i> (203)	1893					No returns.						
	1894	84	70	86	68	84	64	87	70	88	72	
	1895	83	70	84	69	84	70	85	70	88	73	
	1896	84	66	84	67	84	63	85	69	85	73	
Barbados:— <i>Botanic Station</i> (210)	1893	85	69	85	69	87	66	86	69	87	70	
	1894	85	69	84	65	85	66	86	69	88	70	
	1895	85	70	84	70	86	70	86	70	87	70	
	1896	85	72	85	73	85	70	86	72	87	72	
Leeward Islands:— <i>St. Christopher</i> :— <i>Basseterre</i> (60)	1893	85	71	84	70	85	69	86	71	87	73	
	1894	83	70	84	70	84	68	86	71	89	73	
	1895	84	70	84	70	86	72	88	76	87	72	
	1896							Not received.				
Antigua:— <i>St. John's</i> (40)	1893	83	68	83	69	84	71	85	70	87	73	
	1894	83	68	83	68	83	67	85	71	87	72	
	1895	84	68	84	69	86	70	87	72	89	73	
	1896	—	71	83	72	83	72	84	74	85	72	
Dominica:— <i>Roseau</i> (100)	1893	Not given.		81	71	81	61	83	73	85	75	
	1894	81	71	80	70	80	67	83	70	84	74	
	1895							Not received.				
	1896											
Trinidad:— <i>St. Anne's Botanical Gardens</i> (130)	1893	85	65	86	67	87	65	88	67	88	70	
	1894	86	67	87	66	87	66	88	67	90	70	
	1895	85	68	86	66	87	67	90	69	90	70	
	1896	86	67	87	67	88	69	89	69	91	72	
British Guiana:— <i>Georgetown</i>	1893	84	71	84	70	85	71	86	73	86	71	
	1894	84	71	84	69	85	71	85	72	86	73	
	1895	86	71	85	69	85	71	85	75	87	75	
	1896	84	74	84	75	85	75			Not received.		
Gibraltar (50)	1893	68	41	72	48	75	51	78	51	79	56	
	1894	72	40	71	42	71	45	73	50	80	50	
	1895	67	38	70	42	74	46	75	50	83	51	
	1896	72	41	65	46	75	48	81	48	79	55	

(a) The figures show for each month the

TEMPERATURE—continued.

Year	September.		October.		November.		December.		YEAR.		Possessions (Stations and Height in Feet above Sea Level where known).
	Highest in Shade.	Lowest in Shade.	Highest in Shade.	Lowest in Shade.	Highest in Shade.	Lowest in Shade.	Highest in Shade.	Lowest in Shade.	Highest in Shade.	Lowest in Shade.	
1893	84	72	82	70	82	70	84	73	86	53	Honduras:— Belize (a) (16) Public Hospital, Belize.
1894	85	73	84	67	86	67	88	88	—	50	
1895	85	74	85	68	86	68	88	85	93	50	
1896	85	71	85	72	86	71	88	88	94	59	
1893	85	73	85	66	86	66	84	83	97	53	Bahamas:— Nassau (45).
1894	85	73	85	69	86	69	85	86	97	54	
1895	85	73	85	72	86	72	86	86	96	53	
1896	85	73	85	72	86	70	85	85	96	51	
1893	85	73	85	81	85	80	81	81	86	74	Turk's Islands:— Grand Turk (10).
1894	85	73	85	81	85	78	81	81	75	74	
1895	85	73	85	83	84	79	80	80	74	74	
1896	85	73	85	82	84	78	82	82	76	70	
1893	85	73	85	86	86	65	90	84	93	64	Jamaica:— Kingston (50).
1894	85	73	85	67	86	65	90	83	93	61	
1895	85	73	85	71	86	69	89	83	95	63	
1896	85	73	85	71	86	66	91	87	94	63	
1893	85	73	85	70	86	66	85	85	88	57	St. Lucia:— Morne Fortune (745).
1894	85	73	85	63	86	66	85	85	88	63	
1895	85	73	85	64	86	66	85	85	88	60	
1896	85	73	85	64	86	66	85	85	88	60	
1893	85	73	85	72	86	72	85	85	88	64	St. Vincent:— Botanic Gardens (205).
1894	85	73	85	73	86	72	85	85	88	64	
1895	85	73	85	73	86	72	85	85	88	64	
1896	85	73	85	73	86	72	85	85	88	64	
1893	85	73	85	71	86	71	85	85	88	69	Barbados:— Botanic Station (210).
1894	85	73	85	71	86	71	85	85	88	65	
1895	85	73	85	69	86	71	85	85	88	69	
1896	85	73	85	69	86	71	85	85	88	69	
1893	85	73	85	74	86	74	85	85	88	69	Leeward Islands:— St. Christopher: Basseterre (60).
1894	85	73	85	75	86	74	85	85	88	68	
1895	85	73	85	75	86	74	85	85	88	70	
1896	85	73	85	75	86	74	85	85	88	70	
1893	85	73	85	72	86	72	85	85	88	68	Antigua:— St. John's (40).
1894	85	73	85	72	86	72	85	85	88	67	
1895	85	73	85	72	86	72	85	85	88	68	
1896	85	73	85	72	86	72	85	85	88	71	
1893	85	73	85	77	86	77	85	85	88	67	Dominica:— Roseau (100).
1894	85	73	85	77	86	77	85	85	88	67	
1895	85	73	85	77	86	77	85	85	88	67	
1896	85	73	85	77	86	77	85	85	88	67	
1893	85	73	85	72	86	72	85	85	88	65	Trinidad:— St. Anne's Botanic Garden (120).
1894	85	73	85	72	86	72	85	85	88	66	
1895	85	73	85	72	86	72	85	85	88	66	
1896	85	73	85	72	86	72	85	85	88	67	
1893	85	73	85	72	86	72	85	85	88	70	British Guiana:— Georgetown.
1894	85	73	85	72	86	72	85	85	88	69	
1895	85	73	85	72	86	72	85	85	88	69	
1896	85	73	85	72	86	72	85	85	88	69	
1893	85	73	85	77	86	77	85	85	88	61	Oibraltar (50).
1894	85	73	85	77	86	77	85	85	88	61	
1895	85	73	85	77	86	77	85	85	88	61	
1896	85	73	85	77	86	77	85	85	88	61	

Temperature.

No. 50.—ABSTRACT OF METEOROLOGICAL STATISTICS.—RAINFALL in certa  
COLONIAL and other POSSESSIONS.

Possessions (Stations and Height in Feet above Sea Level where known).	Years.	January.	February.	March.	April.	May.	June.	July.	August.	September.	October.	November.	December.	
Straits Settlements:— <i>Singapore</i> :— <i>Kandang Kerbau</i> <i>Hospital</i> (10)	1893	Ins.	Ins.	Ins.	Ins.	Ins.	Ins.	Ins.	Ins.	Ins.	Ins.	Ins.	Ins.	
	1894	32.2	5.8	5.2	8.4	3.6	5.6	8.8	10.5	4.9	12.2	7.4	14.9	
	1895	8.7	0.9	14.0	5.3	3.9	7.7	5.5	11.5	5.1	3.8	8.0	6.2	
	1896	5.5	2.9	6.0	12.3	7.3	7.8	8.9	7.7	4.1	9.7	11.7	14.0	
Ceylon:— <i>Colombo</i> (40)	1893	5.4	2.4	5.2	23.4	10.3	11.0	2.2	1.0	2.0	5.6	18.1	6.1	
	1894	9.6	0.5	7.5	12.5	3.0	11.3	1.7	0.9	0.8	20.8	14.6	3.3	
	1895	5.0	0.8	1.8	9.3	10.1	14.0	0.5	0.9	4.1	30.4	5.8	9.5	
	1896	2.9	0.4	5.6	5.0	9.3	8.4	2.9	6.3	11.0	16.8	19.8	11.8	
Mauritius:— <i>Royal Alfred</i> (179)	1893	12.6	2.4	6.1	10.1	4.1	2.5	3.3	2.1	0.9	1.1	1.8	1.4	
	1894	14.6	4.5	4.0	6.1	4.4	0.8	2.3	2.1	1.9	1.1	1.3	5.9	
	1895	2.1	3.0	24.1	2.6	3.1	2.9	1.1	4.7	0.8	0.6	2.6	6.6	
	1896	8.9	30.1	3.5	3.4	13.5	1.1	1.8	2.1	1.2	0.5	0.0	1.2	
Labuan (40)	1893	7.0	8.5	1.4	8.2	7.2	14.2	21.5	14.9	9.7	15.8	17.6	29.6	
	1894	6.7	7.1	2.7	5.6	9.6	10.4	16.3	13.2	12.1	13.9	15.9	15.4	
	1895	2.0	1.7	3.5	9.0	10.4	8.9	18.2	8.7	4.3	32.2	8.0	4.6	
	1896	Not received.												
Hong Kong (109)	1893	1.5	0.5	3.4	8.4	16.1	7.1	21.2	8.7	15.0	17.9	0.0	0.0	
	1894	0.9	0.6	0.3	2.5	20.0	16.5	9.5	16.5	19.1	17.6	0.0	0.8	
	1895	0.4	0.8	1.4	2.6	5.6	5.0	18.9	6.1	4.0	0.5	0.3	0.2	
	1896	1.7	7.9	1.1	2.1	1.2	18.6	12.4	5.2	10.0	7.9	3.0	1.3	
New South Wales:— <i>Sydney</i> (146)	1893	4.6	3.2	10.0	5.6	1.2	7.7	4.4	2.0	1.6	3.7	4.0	1.5	
	1894	1.6	5.1	11.6	3.6	1.6	1.4	1.4	1.1	4.6	2.5	0.7	3.0	
	1895	8.1	6.7	1.4	2.3	1.9	0.9	0.3	0.4	3.6	0.6	2.7	2.9	
	1896	1.7	4.7	3.6	0.1	3.8	14.7	2.5	1.8	0.5	2.2	5.2	1.5	
Victoria:— <i>Melbourne</i> (91)	1893	0.2	0.2	1.4	2.1	4.0	3.2	2.3	1.7	3.3	3.4	2.4	2.6	
	1894	0.5	0.4	0.0	2.8	1.6	2.2	2.2	2.0	2.7	3.8	0.6	2.7	
	1895	1.8	0.7	1.8	1.5	1.0	1.7	1.8	1.8	1.9	0.6	0.2	2.2	
	1896	2.6	3.1	1.9	2.7	2.6	2.6	2.3	2.8	1.9	0.8	0.7	1.2	
South Australia:— <i>Adelaide</i> (140)	1893	0.3	0.0	0.6	1.9	3.6	3.9	2.0	2.7	3.3	1.2	1.4	0.6	
	1894	0.7	0.0	1.6	2.6	1.7	2.2	3.5	2.9	1.0	3.0	0.2	1.4	
	1895	1.2	0.0	1.8	4.2	0.8	2.9	4.4	2.4	1.4	0.4	0.9	0.7	
	1896	1.5	0.3	0.4	3.0	1.4	3.1	1.2	1.2	0.4	0.3	0.5	1.4	
Western Australia:— <i>Perth</i> (47)	1893	0.0	0.7	1.7	3.6	7.7	3.2	8.8	4.4	5.3	3.0	0.6	1.1	
	1894	0.0	0.4	0.3	0.1	3.3	4.3	5.0	3.8	3.3	1.5	0.2	1.1	
	1895	0.2	1.1	0.1	1.5	1.6	8.4	6.8	6.5	4.7	1.1	0.1	0.9	
	1896	0.1	0.0	4.4	0.9	3.6	7.2	8.5	3.7	1.1	1.0	0.2	0.4	
Tasmania:— <i>Hobart</i> (100)	1893	5.9	0.2	0.9	3.2	3.5	2.9	4.4	1.5	1.6	1.0	1.4	1.1	
	1894	2.3	0.6	1.6	1.0	2.7	1.3	3.9	4.7	1.1	2.0	2.4	2.1	
	1895	No returns.												
	1896	No returns.												
New Zealand:— <i>Wellington</i> (140)	1893	3.4	4.0	7.2	4.0	3.2	3.2	7.3	8.2	6.0	5.3	1.3	2.1	
	1894	6.9	5.2	4.1	2.1	4.3	6.0	6.5	5.6	5.0	0.4	4.1	0.6	
	1895	6.0	5.3	2.4	11.2	4.7	9.5	4.3	3.3	3.0	4.1	6.0	1.4	
	1896	2.0	3.3	8.3	12.1	3.0	6.0	5.8	3.6	4.6	3.2	2.8	2.4	
Queensland:— <i>Brisbane</i> (130)	1893	0.5	40.4	8.2	2.1	2.5	11.0	1.8	4.4	0.8	2.6	3.9	1.1	
	1894	10.2	2.3	11.5	2.6	1.4	2.3	0.0	1.0	3.3	1.4	3.3	4.1	
	1895	27.7	2.9	1.1	3.6	1.5	0.0	0.4	0.6	1.9	2.5	5.4	11.2	
	1896	4.7	16.9	2.3	6.5	1.4	0.5	3.6	0.2	0.5	1.3	7.8	5.4	
Fiji:— <i>Suva</i> (10)	1893	0.7	5.8	8.8	10.8	8.6	1.7	3.0	6.8	4.2	18.9	4.7	13.1	
	1894	14.9	5.2	6.2	7.8	9.7	3.8	4.7	13.7	7.3	12.1	18.6	7.4	
	1895	5.8	11.8	12.4	20.1	14.2	6.3	3.0	3.3	7.6	3.8	11.2	9.1	
	1896	6.8	14.0	8.6	9.5	3.1	1.1	2.0	1.0	8.6	10.5	3.2	11.1	
Natal:— <i>Durban</i> (250)	1893	6.9	6.8	6.5	4.3	3.9	0.1	1.7	0.8	13.8	13.7	8.3	4.4	
	1894	1.7	3.6	2.2	4.2	2.9	0.6	0.3	0.4	10.1	3.7	2.9	4.4	
	1895	5.7	10.1	11.1	4.5	1.3	0.1	0.7	0.5	1.6	2.6	1.9	11.1	
	1896	2.9	3.8	4.3	5.3	1.0	0.1	0.7	1.3	3.9	5.3	4.3	6.1	

(a) Sic in orig.



50.—ABSTRACT OF METEOROLOGICAL STATISTICS.—RAINFALL in certain COLONIAL and other POSSESSIONS—continued.

Locations and Height in feet above Sea Level (known).	Year.	Months												YEAR.
		January.	February.	March.	April.	May.	June.	July.	August.	September.	October.	November.	December.	
Good Hope :— Observatory	1893	Ins.	Ins.	Ins.	Ins.	Ins.	Ins.	Ins.	Ins.	Ins.	Ins.	Ins.	Ins.	Ins.
	1894	0.1	0.4	0.1	0.1	2.0	2.5	4.6	2.5	5.5	3.7	2.0	0.2	0.0
	1895	0.0	1.0	1.2	1.0	2.9	4.7	3.8	3.0	1.1	2.1	1.7	0.1	22.6
	1896	0.8	0.0	1.1	3.4	3.8	3.5	1.8	3.3	5.6	2.9	1.4	0.0	28.5
	1897	1.0	0.4	1.8	0.6	2.5	3.5	2.2	2.3	1.3	0.9	0.8	0.1	17.2
K —	1893	0.1	12.5	4.1	6.8	11.8	13.4	9.7	4.0	7.4	8.8	2.3	4.4	85.3
	1894	0.0	2.2	3.6	2.8	5.0	31.0	5.3	0.3	3.4	9.1	2.4	2.1	70.2
	1895	0.7	0.8	3.9	12.0	9.6	23.3	12.3	1.2	2.9	7.1	1.0	0.0	79.8
	1896	8.1	1.2	4.1	5.7	16.6	29.3	5.6	0.6	0.5	14.6	2.7	0.1	78.1
	1897	1.7	1.3	0.3	11.1	5.5	2.5	3.0	2.6	0.0	0.0	0.8	0.8	30.5
K —	1893	0.0	0.0	1.4	5.0	3.4	1.7	0.6	0.0	0.8	9.2	0.8	0.3	23.2
	1894	0.0	0.0	3.7	3.2	3.4	0.7	0.9	0.0	0.6	1.7	0.4	2.8	17.4
	1895	1.4	0.0	5.0	8.8	13.5	5.4	0.4	0.3	0.2	0.0	3.9	0.2	39.2
	1896	4.2	0.0	3.4	5.2	16.4	13.3	35.1	42.2	21.7	25.0	2.0	3.9	172.4
	1897	0.3	0.0	0.2	3.2	15.6	22.8	33.1	34.9	29.7	12.8	4.3	1.4	155.3
K —	1893	1.9	0.3	1.6	2.8	5.3	17.6	34.8	26.8	24.6	5.4	3.8	0.0	124.9
	1894	0.0	0.0	0.0	0.4	2.2	3.3	20.6	30.6	13.0	7.3	0.1	0.4	77.9
	1895	0.0	0.0	0.0	0.1	0.0	5.3	16.5	18.6	13.4	1.3	0.6	0.0	55.8
	1896	0.0	0.0	0.0	0.0	0.0	0.9	12.0	30.6	12.3	3.0	2.1	0.0	66.9
	1897	0.0	0.0	0.0	0.0	0.2	3.7	13.0	17.3	11.9	5.0	0.0	0.1	51.2
K —	1893	3.0	3.6	2.0	4.9	3.0	1.8	2.3	5.8	1.2	3.6	3.0	4.6	39.7
	1894	1.7	2.3	1.3	1.3	9.4	1.1	1.6	0.4	5.5	2.4	0.6	2.1	29.7
	1895	4.6	0.5	1.0	1.5	2.3	0.8	2.5	3.0	2.4	1.0	4.2	4.2	28.0
	1896	3.9	4.0	2.5	0.8	2.4	1.1	2.2	1.1	5.1	2.2	2.9	0.9	29.1
	1897	2.3	2.5	1.9	2.2	3.4	5.0	4.6	7.4	2.4	2.2	1.9	4.8	40.6
K —	1893	2.8	1.0	2.2	0.8	3.7	4.0	2.8	1.8	2.7	4.0	2.6	2.9	31.3
	1894	3.8	2.4	1.0	3.8	3.3	3.7	2.4	6.0	3.4	0.7	2.6	2.8	36.8
	1895	2.1	3.3	7.0	1.2	2.0	4.1	4.5	5.4	3.1	2.5	4.2	1.1	41.7
	1896	4.8	5.6	2.3	4.2	5.1	1.8	4.8	6.0	4.4	5.6	3.6	10.2	58.4
	1897	7.3	3.5	3.5	5.2	1.8	3.8	1.1	4.0	1.0	3.9	5.7	4.6	45.4
K —	1893	10.1	4.6	5.9	3.9	4.1	1.8	3.9	3.6	2.5	5.6	5.4	4.6	56.0
	1894	1.7	4.2	8.8	1.4	2.5	4.7	8.7	3.0	12.1	15.0	4.4	3.3	69.8
	1895	3.5	4.0	1.4	2.0	3.2	0.8	2.5	6.9	2.1	3.6	2.0	9.2	41.2
	1896	4.1	1.5	3.0	4.5	2.1	3.9	1.7	1.5	4.6	4.8	4.7	4.3	40.4
	1897	4.4	2.8	2.0	2.4	3.7	0.7	3.4	9.3	2.0	0.0	0.0	0.0	20.7
K —	1893	4.6	6.6	3.4	5.4	2.4	1.7	0.9	0.1	1.2	4.4	10.4	9.7	50.8
	1894	7.2	4.3	4.6	4.2	2.7	2.4	0.2	0.3	3.7	4.6	6.9	1.7	42.8
	1895	6.9	2.6	1.4	1.9	1.6	0.3	0.1	0.4	1.2	4.6	6.9	1.8	29.7
	1896	4.5	6.7	1.7	1.1	1.6	0.7	0.2	0.6	1.6	2.7	10.7	10.4	42.5
	1897	2.9	1.8	2.4	1.9	1.3	0.5	3.8	7.3	4.9	6.1	3.9	6.5	42.4
K —	1893	3.9	2.3	2.1	2.2	2.6	2.7	2.2	2.7	3.0	3.8	3.8	2.7	31.0
	1894	3.9	4.4	2.1	2.1	3.4	0.6	3.5	6.5	3.6	2.7	6.3	2.5	41.6
	1895	1.8	1.5	4.5	0.8	1.2	3.8	4.7	1.8	3.2	10.4	2.6	2.2	38.5
	1896	1.9	1.5	0.2	2.3	2.2	3.9	5.4	1.5	0.7	1.4	2.3	0.6	23.0
	1897	1.1	1.0	1.6	3.5	0.6	2.4	0.6	0.8	2.2	1.8	1.9	0.6	18.1
K —	1893	1.5	1.2	0.6	0.6	3.7	2.3	3.3	1.0	1.1	0.3	1.0	0.6	18.1
	1894	1.0	0.4	1.8	5.3	5.3	4.0	2.0	1.5	1.9	1.0	1.3	0.3	26.1
	1895	0.4	0.2	0.1	0.5	2.5	1.1	1.9	0.9	0.8	0.5	1.2	0.6	10.7
	1896	0.4	0.0	0.7	1.0	4.0	1.1	0.1	1.5	1.3	0.1	1.1	0.4	11.7
	1897	1.0	0.6	0.7	0.6	0.3	2.0	5.0	1.2	2.5	0.2	0.5	0.6	15.2
K —	1893	0.9	1.9	1.1	0.6	1.9	1.2	1.8	1.7	1.5	0.7	2.3	0.4	16.9
	1894	0.4	2.8	1.4	6.8	2.1	3.9	2.9	3.2	3.1	7.1	6.6	4.0	44.9
	1895	1.5	1.9	3.0	1.6	2.0	2.3	2.1	4.5	3.0	6.3	3.3	2.1	33.6
	1896	2.3	2.7	6.4	1.7	3.5	4.0	3.7	5.1	3.4	9.9	4.2	4.0	50.0
	1897	5.8	1.4	4.4	1.7	3.4	4.2	Not received.						-

Total precipitation. Ten inches of snow have been considered as equivalent to one inch of rain.

No. 50.—ABSTRACT OF METEOROLOGICAL STATISTICS.—RAINFALL in certain  
 COLONIAL and other POSSESSIONS—*continued.*

Possessions (Stations and Height in Feet above Sea Level where known).	Years.	January.	February.	March.	April.	May.	June.	July.	August.	September.	October.	November.	December.	
		Inch.	Inch.	Inch.	Inch.	Inch.	Inch.	Inch.	Inch.	Inch.	Inch.	Inch.	Inch.	
Fermuda:— Hamilton (30)	1893	3.1	1.5	5.6	3.6	5.8	7.5	3.3	3.0	2.3	1.7	3.7	3.2	
	1894	4.8	2.8	2.2	2.1	5.2	2.6	3.3	4.1	7.1	7.6	2.8	5.7	
	1895	2.8	4.5	4.7	4.5	2.1	6.1	4.6	1.6	7.1	4.4	1.4	4.7	
	1896	0.0	4.0	7.7	1.5	2.6	3.7	0.8	4.8	6.2	5.2	2.9	6.4	
Honduras:— Public Hospital, Belize (10)	1893	2.4	3.8	0.0	0.0	3.4	1.5	7.7	5.7	10.9	3.0	3.9	8.4	
	1894	No returns.												
	1895	1.3	3.1	0.1	4.5	5.9	14.2	3.2	0.8	22.9	11.1	11.7	6.3	
	1896	3.5	0.5	5.4	2.6	4.1	8.4	11.5	7.4	2.4	6.4	17.5	4.6	
Bahamas:— Nassau (45)	1893	1.4	0.2	0.4	0.4	5.0	9.1	5.8	3.9	6.7	21.6	6.0	3.8	
	1894	0.4	0.1	1.3	0.4	9.0	8.4	4.6	5.9	13.8	10.8	3.7	1.0	
	1895	1.2	3.0	0.2	4.4	4.0	7.6	4.0	11.7	4.1	9.3	4.9	0.9	
	1896	1.3	4.1	3.0	0.6	2.4	7.3	3.0	4.5	4.2	7.4	2.6	2.0	
Turk's Islands:— Grand Turk (10)	1893	0.9	1.7	0.0	0.4	0.8	0.7	8.6	1.8	2.0	2.9	0.2	2.2	
	1894	0.8	0.2	0.1	0.7	7.7	3.7	0.9	1.5	7.4	5.1	3.1	6.7	
	1895	1.9	0.0	0.7	2.7	4.9	0.0	0.9	3.7	2.2	0.9	3.8	1.6	
	1896	1.9	0.3	1.4	3.4	0.3	0.8	2.9	0.8	4.9	0.3	2.0	2.0	
Jamaica:— Kingston (50)	1893	0.4	0.9	0.0	1.3	2.7	1.8	5.9	2.2	2.7	9.5	3.6	3.3	
	1894	0.2	0.7	0.7	0.6	10.6	0.7	1.2	1.3	1.6	12.8	2.1	2.4	
	1895	0.0	2.2	0.4	1.0	2.0	0.3	0.5	2.4	1.8	7.2	1.2	1.9	
	1896	1.5	2.4	0.2	0.9	4.3	0.9	1.0	0.4	2.9	1.0	1.4	2.1	
St. Lucia:— Morne Fortune (745)	1893	4.6	6.5	3.2	9.0	9.1	10.6	18.5	12.8	12.0	8.4	11.4	6.9	
	1894	6.0	4.1	5.9	2.9	2.7	7.3	5.8	5.5	7.1	21.1	7.8	4.9	
	1895	11.2	2.0	6.4	4.3	14.6	4.7	7.7	10.4	17.2	13.3	17.3	12.2	
	1896	Not received.												
St. Vincent:— Botanic Garden (233)	1893	No returns.												
	1894	6.5	4.8	3.1	3.1	6.2	8.6	7.1	8.2	16.7	8.2	13.1	5.4	
	1895	6.3	2.6	6.6	5.7	8.5	10.6	6.2	11.0	33.4	10.3	14.5	13.7	
	1896	5.2	4.7	3.3	11.0	12.3	14.6	14.4	14.4	11.7	6.1	18.9	10.9	
Barbados:— Botanical Station (210)	1893	1.8	1.3	0.9	3.3	2.7	6.8	8.1	11.3	6.7	7.4	4.2	3.6	
	1894	1.9	1.2	2.1	1.3	0.7	1.7	3.9	2.7	11.5	5.6	4.0	2.5	
	1895	7.7	1.8	1.9	3.5	2.7	1.7	2.1	10.6	14.9	8.4	13.3	4.7	
	1896	3.8	2.4	4.4	5.5	5.3	4.8	5.0	5.3	5.3	7.3	20.4	10.9	
Tobago:— Governor's House	1893	1.7	1.7	0.5	3.3	4.1	9.0	13.4	7.4	7.7	3.2	10.1	4.7	
	1894	No returns.												
	1895	No returns.												
	1896	No returns.												
Leeward Islands:— St. Christopher:— Basseterre (60)	1893	0.5	3.0	1.0	2.6	6.6	3.6	5.9	3.0	6.7	3.9	1.7	3.9	
	1894	2.4	1.7	1.9	2.3	1.0	3.5	2.1	3.8	4.4	7.3	6.5	6.3	
	1895	3.5	1.5	0.8	0.8	10.8	2.7	3.9	7.0	9.3	5.2	3.0	5.7	
	1896	Not received.												
Antigua:— St. John's (40)	1891	2.8	2.0	3.3	2.6	1.9	2.7	4.1	2.8	4.9	8.0	1.6	3.8	
	1894	2.9	1.7	1.2	6.4	3.6	1.3	2.6	1.1	7.4	5.1	8.0	6.7	
	1895	2.9	0.7	1.6	3.0	10.5	2.6	5.1	7.5	7.7	5.6	5.2	10.9	
	1896	3.3	2.7	2.5	2.2	6.2	7.2	6.6	4.9	3.2	4.9	15.5	5.2	
Dominica:— Rosau (100)	1893	2.7	6.3	2.3	3.5	3.2	13.4	12.0	11.1	10.7	8.4	2.3	11.0	
	1894	9.6	4.4	3.7	2.9	2.7	7.1	7.2	5.3	6.6	13.2	4.9	4.4	
	1895	Not received.												
	1896	5.5	1.2	2.7	1.3	6.1	8.2	14.9	7.1	6.5	3.9	16.8	6.6	
Trinidad:— St. Ann's Botanical Gardens (130)	1893	3.4	1.8	0.2	3.6	11.4	10.2	13.3	16.3	11.7	5.5	7.8	7.2	
	1894	3.1	2.4	3.1	1.2	2.7	3.3	4.5	12.0	5.5	3.9	7.3	3.2	
	1895	2.5	1.3	2.3	2.5	2.1	5.0	2.6	4.9	5.7	10.9	15.1	7.3	
	1896	7.1	0.9	1.6	2.3	1.6	10.3	6.3	7.7	6.5	6.0	9.8	6.3	
British Guiana:— Georgetown	1893	11.7	12.9	17.0	4.4	14.7	13.7	15.5	7.7	4.8	1.1	8.5	23.0	
	1894	7.7	9.4	4.9	6.5	7.1	12.1	10.2	4.0	0.9	2.6	10.9	9.9	
	1895	16.5	1.6	5.8	2.8	11.6	9.3	9.7	4.9	0.5	3.0	9.7	7.3	
	1896	2.4	2.2	4.6	Not received.									
Gibraltar (50)	1893	3.3	1.3	5.6	2.9	0.6	0.7	0.0	0.0	1.5	1.1	7.0	2.3	
	1894	2.6	2.5	6.9	1.7	1.5	0.0	0.0	0.0	2.4	2.5	7.1	3.2	
	1895	9.4	14.2	8.9	4.8	2.1	1.7	0.0	0.0	2.3	7.1	2.1	9.2	
	1896	5.8	3.2	2.8	0.9	1.6	0.1	0.0	0.0	0.1	4.0	6.8	4.1	

RATES of IMPORT DUTY LEVIED ON PRINCIPAL ARTICLES by the TARIFFS of several COLONIAL and OTHER POSSESSIONS of the UNITED KINGDOM, according to the latest Returns received up to the date of the publication of the present number of "COLONIAL ABSTRACT."

ARTICLES.	YARNS.				
	Cotton.	Linon T'op, and Jute.	Silk.	Woollen and Worsted.	Cordage, &c.
	Ad val. Free. Free.	Ad val. 5 ; Free. Jute, Free ; Other, 6 ;	Ad val. 5 ; (a) Free. 6 ;	Ad val. 5 ; Free. 6 ;	Per Cwt. 5 ad val. (a). Free. Coir and Twine, Free ; Other 6 ; ad val. Twine, hemp, R. 1.24 cts. ; Other, 84 cts. ; Cordage, R. 1.2 cts. ; Oiled Coir Rs. 2.8 cts. ; Hemp, R. 1.12 cts. ; Oiled Hemp, Rs. 2.54 cts. Free. Free.
Suez	5 (b)				
	10	10	10	10	
	Free.	Free.	Free.	Free.	
Adm.	Free.	Free.	Free.	Free.	
South Wales	Free.	Free.	Free.	Free.	
	Free.	8s. per cwt.	Free.	Free.	Twine, sewing or seaming of hemp or flax, 10 ad val. Reaper and binder of ju'e, hemp, or flax, 8s. per cwt., Other (except cotton, Free), 2d. per lb. ; Coir rope, 5s. ; Other cordage and spun yarn, 12s. per cwt (d.). Twine, sewing or seaming, Free ; Harvest, &c., Other (including fishing lines and cords), 1s. 3d. Coir rope, 5s. ; Other 11s. Harvest and sewing twine, Free ; Coir rope, 4s. ; Other, &c. 5 ad val. (in- cluding spun yarn).
Australia	Free.	Free.	Free.	Berlin Wool 25 ; Other, Free.	
New Territory	Free.	Free.	Free.	Berlin and knitting, 15 ; Other, Free.	
Western Australia	Sewing cotton and thread, 5 ; Other, 15	Linon thread, 5 ; Other, 15	Sewing silks, 5 ; Other, 15 %	15	5 ad val. (in- cluding spun yarn).
East	20	Harvest and rope yarn, Free ; Other, 20	20	20	Cordage, Free ; Reaper, binder, or sewing twine, Free ; Other twine (in- cluding whipcord) 1d. per lb. 20 ad val. (binder twine, coir yarn and hawsers of 12 in. and over, Free).
East (c)	Sewing, crochet, darn- ing, and knit- ting cotton, Free ; Other, 20 (f)	Yarn of flax or hemp, Free ; Jute, 20 (f)	Silk twist (shoe- makers' and saddlers') and sewing thread, Free ; Other, 20	20 (f)	20 ad val. (binder twine, coir yarn and hawsers of 12 in. and over, Free).
East (g)	25 (g)	Jute and hemp, Free ; Other, 25 (g)	25 (g)	15	2s. ; Twine, seaming and for net- making, Free ; Other, 14s.
	12 ;	12 ;	12 ;	12 ;	1s. 6d. ; Twine, fish- ing and clothes lines, 10 ad val. Free.
Florida	Free.	Free.	Free.	Free.	5 ad val.
East (H)	9 (h)	9 (h)	9 (h)	9	Binding twine Free ; Other, 9 ad val.
	Free.	Free.	Free.	Free.	Free.

Rate on which percentage is to be reckoned, see Table No. 53.

Value on which percentage is to be reckoned, see Table No. 54.

See being unmerchable, when cut into lengths of not over 3 feet.

Additional duty of 20 ad. val. is charged on prison made goods imported into New Zealand.

For making carpets, Free.

Wool and woven sewing, knitting, embroidery, and crochet thread, and sewing silks and twists, Free.

These Colonies admit, duty free, overland imports of (1) raw produce of S. Africa ; (2) goods produced or manufactured in the S.A. Customs Union, with certain exceptions in regard to flour and spirits, and shoemakers', saddlers' and sailmakers' thread, Free.

RATES of IMPORT DUTY LEVIED by the TARIFFS of the several COLONIAL and POSSESSIONS of the UNITED KINGDOM, according to the latest Returns, &c.—C

POSSESSIONS.	YARNS—Continued.				Cor				
	Cotton.	Linen, Hemp, and Jute.	Silk.	Woollen and Worsted.					
Gold Coast :—	Ad val.	Ad val.	Ad val.	Ad val.	P				
West of the river Volta . . .	10 %	10 %	10 %	10 %	10 %				
East of the river Volta . . .	4 %	4 %	4 %	4 %	4 %				
Sierra Leone (a) . . . . .	10 %	10 %	10 %	10 %	10 %				
Gambia . . . . .	7½ %	7½ %	7½ %	7½ %	7½ %				
North America :—	{ 25 % (but No. 40 and finer, Free) ; Sewing thread in hanks (3 and 6 cord), 15 %; on spools, &c., 25 % }	{ For manufac- ture of carpets, webbing, or twines, Free ; Other, 20 % }	{ Spun silk (singles, tram, or thrown organzine), not coloured, 15 % ; sewing silk and silk twist, 25 % (c) }	{ If costing 1s. 3d. per lb. and over for manufacture of woollen goods, 20 % ; otherwise 30 % ad val. (e) }	{ C B to J if F to M T 1 1 Co 5 10 T ad 2 7½ 5 4s.				
Dominion of Canada (c) (d) . . .						Free.	{ Hemp yarn, Free ; Other, 30 % }	30 %	10 %
Newfoundland (d) . . . . .						Free.	{ Hemp yarn, Free ; Other, 30 % }	30 %	10 %
Bermuda . . . . .	5 %	5 %	5 %	5 %	5 %				
Honduras . . . . .	10 %	10 %	10 %	10 %	10 %				
West India Islands :—									
Bahamas . . . . .	25 %	25 %	25 %	25 %	25 %				
Turk's Islands . . . . .	Free.	Free.	Free.	Free.					
Jamaica . . . . .	12½ %	12½ %	12½ %	12½ %	12½ %				
St. Lucia (f) . . . . .	15 %	15 %	15 %	15 %	15 %				
St. Vincent (g) . . . . .	10 %	10 %	10 %	10 %	10 %				
Barbados . . . . .	10 %	10 %	10 %	10 %	10 %				
Grenada (g) . . . . .	7½ %	7½ %	7½ %	7½ %	7½ %				
Virgin Islands (h) . . . . .	10 %	10 %	10 %	10 %	10 %				
St. Christopher (h) (g) . . . . .	10 %	10 %	10 %	10 %	10 %				
Nevis (h) (g) . . . . .	10 %	10 %	10 %	10 %	10 %				
Antigua (h) (i) . . . . .	10 %	10 %	10 %	10 %	10 %				
Montserrat (h) (i) . . . . .	10 %	10 %	10 %	10 %	10 %				
Dominica (h) . . . . .	12½ %	12½ %	12½ %	12½ %	12½ %				
Trinidad . . . . .	5 %	5 %	5 %	5 %	5 %				
Tobago . . . . .	5 %	5 %	5 %	5 %	5 %				
British Guiana (h) . . . . .	10 %	10 %	10 %	10 %	10 %				
Gibraltar . . . . .	Free.	Free.	Free.	Free.	Free.				
Malta . . . . .	Free.	Free.	Free.	Free.	Free.				

(a) Imports of African produce are admitted into Sierra Leone duty free.

(b) In converting the tariff rates into sterling the dollar has been taken at the nominal value of 4s. 2d.

(c) The Import duties levied on the products of countries entitled to the benefits of the Reciprocal Tariff are a reduction of ½ of the duty otherwise leviable till 30th June 1898, and ¼ of the duty after that date. The rule does not apply to duties levied on wines, malt liquors, spirits, sugar (the produce of the sugar-cane or beetroot), & cigars.

(d) The importation of prison-made goods is prohibited.

(e) Spun silk and wool and worsted yarns when imported by silk underwear or braid, &c. manufacturers from their factories, Free.

(f) With an additional charge of 15% on the duty so leviable.

(g) With an additional charge of 10% on the duty so leviable.

(h) With an additional charge of 33½% on the duty so leviable.

**IMPORT DUTY LEVIED by the TARIFFS of the several COLONIAL and OTHER COUNTRIES of the UNITED KINGDOM, according to the latest Returns, &c.—Continued.**

COUNTRIES.	WOVEN FABRICS.		
	Cotton.	Linen, Hemp, and Jute.	Silk.
	Ad val. 3½ %	Ad val. 5 %	Ad val. 5 %
	Free.	Free.	Free.
	5 % (a)	Gunny cloth, filter bagging, and Jute, Free ; Other, 6½ %	6½ %
	10 %	Canvas, R. 1.68 cts. per cwt. ; Other, 10 %	10 %
	Free.	Free.	Free.
	Free.	Free.	Free.
	Free.	Free.	Free.
	Free. (c)	Hessians, part 10 % ; part Free ; Jute matting, 25 % ; Other matting, 15 % ; Other, Free.	15 % (d)
	Velvets and velveteens, 10 % ; Table and toilet covers, towels, handkerchiefs, dusters, table napkins, 15 % ; Other piece goods, Free.	Towels, handkerchiefs, table napkins, table and toilet covers (linen), and matting, 15 % ; Other, Free.	15 %
	Velvets and velveteens, 10 % ; Other, part 15 % ; Part, Free.	Part, 15 % ; Part, Free.	15 %
	Velvets, 15 % ; Other, 10 %	Bagging for wool bales and sacks, Free ; Other bagging in the piece, canvas, jute piece goods, Forfar, dowlas and flax sheeting, 5 % ; Other, 10 %	For flour dressing, Free ; Other, 15 %
	20	Bagging (Jute or Canvas) for ore bags, and Navy or Tarpaulin Canvas, Free ; Other, 20	20
	Union shirtings (value not exceeding 6d. per yard), coloured cotton and flannelette shirtings, calico, sheetings, moleskin, and corduroy, Free ; Other, 10 and 20 (f)	Bagging (Jute) Free ; Other, 15 % ; Forfar, dowlas, flax sheeting in the piece, 20 (g) ; sail cloth, canvas, duck, and hessians, Free ; Other, 20 (f)	Silk hat plush, reversible and levant line mixtures, silk bindings and silk for flour dressing, Free ; Other, 25 (g)
	Tailors' trimmings (except Italian) Free ; Velvets and velveteens, 15 % ; Other, 5	Canvas and hessian, Free ; Linen piece goods, 5 % ; Bagging, Free ; Other, 25	Mixtures (reversible and levant line) not less than 14 in. wide, Free ; Other, 15
	10	Canvas Nos. 1 to 6, Free ; Matting, sails and tents, 10 % ; Other, 10	10
	Free.	Free.	Free.

(a) when percentage is to be reckoned, see Table No. 54 makes, if not legibly and indelibly headed with the word, each cotton 5 % ad val. and silk not more than 10 % of silk, lace and veils, plush cut up into sizes or lengths, and rug covering furniture, umbrellas silk, and silks cut up into sizes for making neckties, Free. Handker-

cuttings sizes for making flour bags and lining wool hats, Free. Trimmings, Free.

RATES of IMPORT DUTY LEVIED by the TARIFFS of the several COLONIAL and POSSESSIONS of the UNITED KINGDOM, according to the latest Returns, &c.—C

POSSESSIONS.	WOVEN FABRICS—cont.		Rags and Sacks (of Hemp, Jute, &c.).	APP
	Woolen and Worsted.			
	Ad val.		Ad val.	Ad
India . . . . .	5 %		Second-hand or used Gunny bags, Free ; Other, 5 %	Cotton ho Other
Straits Settlements . . . . .	Free.		Free.	Fr
Ceylon . . . . .	Felt, Free ; Other, 6½ %		Gunnies, Free ; Other, 6½ %	Cotton ho Other
Mauritius . . . . .	Bunting, 13½ cts. per yd. ; Other, 10 %		Per 100.—Pockets (linen), 80 cts. ; Vacoa, 10 cts. ; Other, R. 1.20 cts.	10
Labuan . . . . .	Free.		Free.	Fr
Hong Kong . . . . .	Free.		Free.	Fr
Australasia : New South Wales . . . . .	Free.		Free.	Fr
Victoria . . . . .	Felt, Saddle cloth and serges, and carriage Cloth, Twilled Scourers, Imita- tion Plush for Upholstery, Cloths cut into sizes or lengths for making Caps and Bunting, Free ; Carpets, Druggets, and grey or coloured Blankets (not of white body) and Blankets of which the invoice value is 1s. per lb. or under, 15 % ; Other Blankets and Rugs and Rugging, 25 % ; Other piece goods, part 15 % ; part 25 %		Bags, the capacity of which is less than 3 bushels, 6d. per doz. ; Other, Free.	Cotton Hosiery, F Hosiery, 25
South Australia . . . . .	Dress piece goods, 10 % ; Other, 15 %		Canvas, 25 % ; Other, Free.	Hosiery, kn Not knit Molesk Othe
Northern Territory . . . . .	Bunting and Flannels, Free ; Carpets, 15 % Other, 10 %		Free.	Molesk Othe
Western Australia . . . . .	Blankets and Rugs, Free ; Bunting, 5 % ; Other, 10 %		Corn and Flour sacks, Gunny and Ore bags, and Wool bales, Free ; Other bags and sacks, 5 %	10 % 0
Tasmania . . . . .	20 %		Wool-packs, 4d. each ; Other, Free.	20
New Zealand . . . . .	Bunting, Free ; Carpets, 20 % ; Other, 20 % (a)		Jute bags and sacks, Wool-pockets, Wool- packs, and Corn sacks, Free ; Other Sacks, 15 % ; Other Bags, 15 % or 20 %	Made to a Hosier Othe
Queensland . . . . .	Bunting and felt, Free ; Crimean flannel and Alpaca, 5 % ; Other, 15 %		Jute Corn sacks, to contain 3 bushels, Free ; Other, 15 %	25
Fiji . . . . .	Felt, Free. Other, 12½ %		Free.	12
Falkland Islands . . . . .	Free.		Free.	Fr

(a) Tailors' trimmings, Free.

**IMPORT DUTY LEVIED** by the **TARIFFS** of the several **COLONIAL** and **OTHER** **ISLANDS** of the **UNITED KINGDOM**, according to the latest Returns, &c.—*Continued.*

DUTY.	WOVEN FABRICS— <i>Continued.</i>				Bags and Sacks (Hemp, Jute, &c.).	Apparel.
	Cotton.	Linen, Hemp, and Jute.	Silk.	Woolen and Worsted.		
	Ad val.	Ad val.	Ad val.	Ad val.	Ad val.	Ad val.
	Blanketing and Sheetting, 15 ; Other, 5	5	5	Blanketing, 15 ; Other, 5	Grain-bags, sugar-pockets, and wool-packs, Free ; Other, 5	Coats made of blanketing or baize, and Shawls, 15 ; Other, 5
Hope (a)	9	Jute bagging and sacking, Free ; Other, 9	9	9	Bags for grain, wool, coal, and other minerals, Free ; Other, 9	9
	Free.	Free.	Free.	Free.	Free.	Free.
	5	5	5	5	5	5
Volta	10	Canvas, Free ; Other, 10	10	10	Free.	10
Volta	4	Canvas, Free ; Other, 4	4	4	Free.	4
	10	10	10	10	10	10
	7½	7½	7½	7½	7½	7½
	White or grey, 25 ; printed, dyed, or coloured, 35 ; Cotton velvets, sheets, towels, napkins, &c., 30	Jute cloth, as taken from the loom, Free ; if bleached or calendered, 10 ; Jute canvas for carpets, oil cloth, &c., Free ; Sail canvas, 5 ; Sails and matting, 25 ; Damask, sheets, towels, &c., 30 ; Other, 25 ; Canvas, sailcloth, and bagging (for biscuit bags), 10 ; Other, 30	30	Carpets, 35 ; Women's dress goods, cashmeres, serges, &c. to be dyed or finished in Canada, 25 ; Other, 35	20	Woolen, 35 ; Shirts, collars, and cuffs, 35 ; Shawls, 30 ; Knitted goods, 35 ; Other 30 ; to 35 (Settler's effects, Free).
	30	30	30	30	30	30 or 35
	5	5	5	5	5	5
	10	10	10	10	10	10
	25	25	25	25	25	25
	10	10	10	10	Free.	10
	12½	12½	12½	12½	Free.	12½
	15	Bagging (for sugar or other home products), Free ; Other, 15	15	15	For sugar or other home products, Free ; Other, 15	15
	10	Ships' canvas, Free ; Other, 10	10	10	10	10
	10	10	10	10	10	10
	7½	7½	7½	7½	7½	7½
	10	10	10	10	10	10
	10	10	10	10	10	10
	10	10	10	10	10	10
	10	10	10	10	10	10
	12	12	12	12	12 (a)	12
	5	5	5	5	5	5
	10	10	10	10	10	10
	Free.	Free.	Free.	Free.	Free.	Free
	Free.	Free.	Free.	Free.	Free.	Free

(a) See (A) note, p. 237.  
 (b) See (c) note, p. 238.  
 (c) With an additional charge of 15 on the duty so leviable.  
 (d) With an additional charge of 10 on the duty so leviable.  
 (e) Produce or manufactures of any other of the Leeward Islands. Free.  
 (f) With an additional charge of 33½ on the duty so leviable.  
 (g) Packages (empty) for produce, including cocoa and sugar bags, 5

RATES of IMPORT DUTY LEVIED by the TARIFFS of the several COLONIAL and POSSESSIONS of the UNITED KINGDOM, according to the latest Returns, &c.—Co

POSSESSIONS.	METALS.			
	Iron and Iron Wares.			M
	Pig, Bar, Rod, Plate, Sheet, and Hoop.	Galvanised.	Other Kinds.	
	Ad val.	Ad val.	Ad val.	
India	1; (a) (b) (c)	{ Angle, T, flat, square and bolt (including Scotch), plate, sheets, ridging, nails, rivets, and washers, 1%; Other, 1% or 5% (a) (b) Free.	1% or 5% (a) (b)	Free
Straits Settlements	Free.		Free.	
Ceylon	Free.	Rs. 15 per ton.	{ Railway rails, wheels, points, ironwork for railway carriages, &c., tanks and angle iron, Free; Corrugated iron, Rs. 7 per ton; Nails, tacks, and rivets, Rs. 12½ per ton; Other, 6¼% (d)	
Mauritius	{ Pig, Rs. 2.24 cts.; Bar and hoop, Rs. 8.13 cts. per ton; Rod, plate, and sheet, 10%	{ Sheets, Rs. 8.13 cts.; Other, Rs. 30.48 cts. per ton.	{ Anchors and grapnels, Rs. 16.76 cts. per ton; Pipes, wire, ridging, chains, Rs. 8.13 cts. per ton; Wire netting, Rs. 30.48 cts. per ton; Tinplates, Rs. 14.22 cts. per ton; Other, 10%	For ms imprt produce R. 1.12 cts. Ot
Labuan	Free.	Free.	Free.	
Hong Kong	Free.	Free.	Free.	
Australasia:— New South Wales	Free.	Free.	Free.	
Victoria	Free.	{ Sheet, wire, machine-made wire netting, and screws, Free; Other, 30%	{ Wire, tram, and railway rails, angle and T iron, pipes (brass-cased, solid drawn), ironmongery, &c., Free; H-Rolled girder and channel iron, pipes (cast), fire bars, sash weights and barbed wire, 3l. per ton; Nails, horseshoe, 14s. per cwt.; Other, 7s. 6d. per cwt. (f); Machine tools, 20%; Cutlery, 10%; Other sorts, part Free, part 25%, part 30%	Paper-ma felting, weav Other, part 25 tract Portabl safety oil Other
South Australia	Free.	{ Sheet (plain) and wire, Free; Corrugated, 30s. per ton; Cordage, 80s. per ton; Manufactures, 25%	{ Rails, tanks, and wire, Free; Columns, girders, pipes (g), nails, 40s. per ton; Other, part Free, part 10%, part 25%	Weaving, paper-ma and gas, traction e Washir and ma Other, part 20
Northern Territory.	Free.	{ Sheet (plain) and wire, Free; Corrugated, 30s. per ton; Cordage, 80s. per ton; Manufactures, 15%	{ Rails, tanks, and wire, Free; Columns, girders, pipes (g), and nails, 40s. per ton; Other, part Free, part 10%, part 15%	Weaving, paper-ma and gas, traction e Washir and ma Other, part 10

(a) Materials for railways subject to the provisions of the Indian Railways Act, 1890, and for railways constructed State under the suzerainty of Her Majesty, and such tramways as the Governor-General in Council may incl Act, Free.

(b) For value on which percentage is to be reckoned, see Table No. 53.

(c) Hoop iron imported for use in baling of woven cotton goods, Free.

(d) Large iron drums for citronella oil and sheet-iron tea-boxes (imported in shooks) and screws for the same, F

(e) Ra. 2.13 cts. if the crane is used.

(f) Nails for trunks and grindery, Free.

(g) Wrought pipes under 6 in. internal diameter, Free.



OF IMPORT DUTY LEVIED by the TARIFFS of the several COLONIAL and OTHER POSSESSIONS of the UNITED KINGDOM, according to the latest Returns, &c.—Continued.

METALS—continued.				
Iron and Iron Wares.				
	Fig. Bar, Rod, Plate, Sheet, and Hoop.	Galvanised.	Other Kinds.	Machinery.
	Ad val.	Ad val.	Ad val.	Ad val.
	Free.	Corrugated and plain, Free; Other, 15%	Gates, hurdles, pipes, chains, and cables, 5%; tanks, grates, and ovens, 10%; Other, part Free, part 15%	Free.
	Free.	Corrugated, 40s. per ton; plain sheet, Free.	Tin plates, angle and T iron, wire rope and netting, Free; Nails, 2s. 6d. per cwt.; Engine fittings, fencing wire and standards, bolts, nuts, and rivets, boiler-tubes, pipes, grindery, railway and tramway plant, 10%; Agricultural implements, 5%; Other, 20%	Printing presses, Free; Agricultural, 5%; Other, 10%
	Free.	Plain sheet and hoop, 1s. 6d., corrugated sheets, screws, and nails, 2s. 6d. per cwt.; Other, 20% or 25%	Wire, cordage, hawsers (12 in. and over), wire netting, railway and tramway rails, and rolled girders, Free; Nails, 2s. per cwt.; Pipes and fittings, 5%; Iron bridges and material for construction of bridges, wharves, &c., gates, standards, straining posts and apparatus, columns and structural iron-work for buildings, 20%; Tanks, 200 galls. and under, 5s. each; 200 galls. to 400 galls. 10s. each; Other, part Free, part 20% (Lacquered, 25%)	Fire, gas, and oil engines, sewing, knitting, kitting machines, and reaping machinery, Free; Electric, 10%; Other, part Free, part 5%, part 20%
	Rod, less than $\frac{3}{4}$ ths or more than $\frac{1}{2}$ in., 25%; Other, Free.	Wire and Screws, Free; Other, 2s. per cwt.	Corrugated, 2s.; nails and castings, 3s. per cwt.; wire, wire-netting, pipes, boiler-plates and tubes, channel, angle, and T iron, tin-plates, tools, sleepers, fish-plates, &c., Free; Tanks, 8s. each; Other, 15% or 25%	Weighting machines (except platform weigh-bridges, Free) 15%; Spinning, weaving, planing, printing, paper-making, telegraphic, mining, sewing machines, gas, portable, fire, and traction engines, and nearly all other kinds of machinery, Free; Other, 25%
	Fig and boiler-plates, Free; Hoop, 5%; Other, 1s. per ton.	Bars, sheets, bundles, or corrugated, 2l. per ton; Manufactures, 10%	Rails and fastenings, water pipes, chains (black, over $\frac{1}{2}$ in. diameter) (a), Free; Wire (black) and wire rope, 1l. per ton; Holloware, tanks (b), and nails, 10%; Other, 12 $\frac{1}{2}$ % Free.	Free.
	Free.	Free.	Free.	Free.
	Fig. bar, sheet, and plates of iron and steel combined, Free; Other, 5%	Fencing-wire and standards, wire rope, Railway and Tramway materials, Free; Kafir hoes and picks, 6d. each; Other, 5%	Railway and tramway materials, anchors, ships' cables, fencing wire and standards, angle, channel and T iron, pipes, boiler tubes, wire rope, Free; Kafir hoes and picks, 6d. each; Other agricultural implements, Free; Other, part Free, part 9%	Agricultural, mining, sawing, manufacturing, and all printing machinery, Free; Other, 5%
	Free.	Free.	Free.	Free.
	Free.	Free.	Free.	Free.

(a) If  $\frac{1}{2}$  in. or under in diameter, 10% ad val.  
 (b) If used for exporting molasses, Free.  
 (c) See (A) note p. 237.

RATES of IMPORT DUTY LEVIED by the TARIFFS of the several COLONIAL and POSSESSIONS of the UNITED KINGDOM, according to the latest Returns, &c.—*Con.*

POSSESSIONS.	OILS, MINERALS, &c.— <i>Cont.</i>			
	Oils.	Candles.	Coals.	Soap.
	Per Gallon.	Per Cwt.	Per Ton.	Per Cwt.
Australasia— <i>cont.</i>				
New Zealand	Essential, Fish, Whale, Seal, Penguin, Candlenut, and Palm, Free; Eucalyptus, 20%; Perfumed, 25% ad val.; Vegetable or other, in bottle, 15% ad val.; Other, 6d. per gallon.	18s. 8d.	Free.	Common, 5s. Fancy and Scented, 25% ad val. Powder, dry, and soft soap, 20%.
Queensland	Cod Liver and Salad, 2s. per doz. pints; Linsed and other vegetable oils (except Castor), Chinese, Cod-liver and Neats-foot (in bulk), 1s. per gall.; Mineral and other, 6d. per gall.; Perfumed, 25% ad val.(a)	18s. 8d.	2s.	Perfumed and toilet, 28s.; Other, 10s. Soap powders, 2d. per lb.
Fiji	Perfumed, 15% ad val.; machinery, 6d.; Kerosene less than 150° test, 1s. 3d.; Other, 9d.	9s. 4d.	Free.	Fancy, 15% ad val.; Other, 9s. 4d. per cwt.
Falkland Islands	Free.	Free.	Free.	Free.
Natal	Chemical, Essential, and Perfumed Oils, 5% ad val.; Paraffin and Linsed, 3d.; Other (in bulk, not less than ½ gall.), 6d. per gall.	9s. 4d.	5% ad val.(b)	5% ad val.
Cape of Good Hope (c)	Paraffin and Kerosene, 3d.; Coconut, Cotton Seed, Hemp Seed, Palm and Palm Kernel, Shale and other unrefined kinds for making grease, soap, candles, or for fuel in oil engines, 10% ad val.; Essential and perfumed, 20% ad val.; Other (including fish oils), 1s. per gall.	18s. 8d.	Per ton of 2,000 lbs., 2s.	Toilet and soap powders, and extracts, 20% ad val. Other, 4s. 3d. per 100 lbs.
St. Helena	Free.	Free.	Free.	Free.
Lagos	Linsed Oil, Free; Other, 5% ad val.	5% ad val.	5% ad val.	5% ad val.
Gold Coast:—				
W. of the Volta	Kerosene and other illuminating oils, 10% ad val. W. of the Volta, 4% E. of the Volta; Other, Free.	Free.	Free.	10% ad val.
E. of the Volta				4% ad val.
Sierra Leone	Kerosene, 6d.; Other, 10% ad val.	10% ad val.	Free.	10% ad val.
Gambia	Kerosene, 3d.; Other, 6d.	7½% ad val.	Free.	7½% ad val.
North America:—				
Dominion of Canada (d) (e)	Crude Palm and Coconut, Carbolic, and Olive (for manufacturing uses), Free; Crude Petroleum, 1½d. (f); Kerosene (distilled, &c.) and lubricating oils of Petroleum (costing less than 1s. 0½d. per gallon) 2½d.; Essential, 10% ad val.; Other, 20% or 25% ad val.	Paraffin Wax, 30% ad val.; Other, 25% ad val.	Anthracite, Free; Bituminous, 2s. 2½d. per ton of 2,000 lbs.; Bitm. slack coal, 20% ad val.	Per lb., Common, ¼d. (g); Castile and White, 1d.; Soap powders, 30% ad val.; Other, 35% ad val.
Newfoundland (d)	Fish (i), Free; Kerosene, 3d. (n); Palm, 7½% ad val.; Other, 30% ad val.(k)	30% ad val.	At St. John's, Harbor Grace, and Carbonear, 1s. 8d.; At Placentia, 1s. 0½d.(l); Other Ports, Free.	30% ad val.
Bermuda	5% ad val.	5% ad val.	Free.	5% ad val.

(a) Oil of rhodium, Cotton Seed, and Fish and Castor Oil (in bulk). Free.

(b) Coke and Patent Fuel, 3s. per ton.

(c) See (b) note, p. 237.

(d) In converting the tariff rates of these Possessions into sterling, the dollar has been taken at the nominal value of 4s. 6d.

(e) See note (c), p. 238.

(f) If for use as fuel in factories; otherwise 2½d. per gallon.

(g) By the Commercial Treaty between France and Canada, the Import duties on Common and Castile Soaps

to be one-half of the above.

(h) Imported from United Kingdom or any British Possession, or for the use of the sea or gulf Fisheries, Free.

(i) produce of British-caught Fish; otherwise 30% ad val.

(j) Lard Stock, Cotton Seed, Sesame, and other oils for the manufacture of artificial

(k) and Olive Oil for preserving fish, Free.

(l) to be levied on more than 400 tons imported annually by any person or corpora-

tion, in some cases, be increased.

of IMPORT DUTY LEVIED by the TARIFFS of the several COLONIAL and OTHER POSSESSIONS of the UNITED KINGDOM, according to the latest Returns, &c.—Continued.

OILS, MINERALS, &c.—Cont.						
	Oils.	Candles.	Coals.	Soap.	Salt.	
	Per Gallon.	Per Cwt.		Per Ton.	Per Cwt.	
	Mineral of and above 130° test, 1 <i>sd.</i> , below 130° test, 2 <i>sd.</i> ; Other, in bottles, 10 $\frac{1}{2}$ ad val., other in bulk 3 <i>d.</i> per gallon.	Tallow.	Other kinds.	Free.	Per 100 lbs., 1 <i>s.</i> 0 <i>d.</i>	Table Salt 10% ad val.; Other, Free.
	Kerosene, 4 <i>d.</i> (k)					
	Crude Petroleum, Coconut, Cotton Seed, Lubricating, and Palm, Free; Essential, 25% ad val.; Other, 9 <i>d.</i> and 1 <i>s.</i>	6 <i>s.</i> per 100 lbs.	11 <i>s.</i> per 100 lbs.	Free.	Common, 6 <i>s.</i> per 100 lbs.; Other, 25% ad val.	Free.
	Mineral, 1 <i>d.</i> ; Other, 6 <i>d.</i> ; Petroleum, 6 <i>d.</i> ;	Free.	Free.	Free.	3 <i>s.</i> per 100 lbs.	Free.
	Cotton Seed Oil, Free; Other, 9 <i>d.</i>	Free.	18 <i>s.</i> 8 <i>d.</i>	Free.	5 <i>s.</i> 6 <i>d.</i> per 100 lbs.	1 <i>s.</i> per 100 lbs.; Rock Salt, Free.
	Perfumed, 20% ad val.; Medicinal, and Sewing Machine, 15% ad val.; Petroleum, 2 <i>sd.</i> ;	9 <i>s.</i> 4 <i>d.</i> (b)	18 <i>s.</i> 8 <i>d.</i> (b)	6 <i>d.</i> (c)	{ Fancy, 20% ad val.; Other, 2 <i>s.</i> 6 <i>d.</i> per 100 lbs. (b)	Table Salt, 1 <i>s.</i> per 100 lbs.; Other, 9 <i>d.</i> per barrel (b).
	Other, 6 <i>d.</i> (b)					Table Salt, 10% ad val.; Other, 6 <i>d.</i> per bag.
	Chemical, Essential, and Perfumed, 10% ad val.; Kerosene, 2 <i>sd.</i> ;	5 <i>s.</i> per 100 lbs.	10 <i>s.</i> per 100 lbs.	10% ad val.	{ Common, 4 <i>s.</i> 8 <i>d.</i> ; Other, 10% ad val.	Table Salt, 10% ad val.; Other, 6 <i>d.</i> per bag.
	Other, 6 <i>d.</i> (b)	4 <i>s.</i> 2 <i>d.</i> per 100 lbs.	8 <i>s.</i> 4 <i>d.</i> per 100 lbs.	2 <i>s.</i> 6 <i>d.</i>	1 <i>s.</i> 6 <i>d.</i> per 100 lbs.	3 <i>d.</i>
	Kerosene and Paraffine, 2 <i>sd.</i> ; Olive, Sperm, and Lard, 1 <i>s.</i> ; Other kinds, 9 <i>d.</i>	5 <i>s.</i> per 100 lbs.	16 <i>s.</i> 8 <i>d.</i> per 100 lbs.	Free.	2 <i>s.</i> per 100 lbs.	Coarse, 2 <i>d.</i> per barrel Other, 7 <i>½</i> ad val.
	Olive, 1 <i>s.</i> ; Castor and Cod Liver, 1 <i>s.</i> 6 <i>d.</i> ;	4 <i>s.</i> 2 <i>d.</i> per 100 lbs.	16 <i>s.</i> 8 <i>d.</i> per 100 lbs.	2 <i>s.</i> 6 <i>d.</i>	{ Fancy, 10% ad val.; Other, 4 <i>s.</i> 2 <i>d.</i> per 100 lbs.	Free.
	Petroleum, per case of 8 galls., 1 <i>s.</i> 6 <i>d.</i> ; Other, 9 <i>d.</i>					
	Castor, Cod Liver, and Olive, 1 <i>s.</i> ; Petroleum, per case of 8 galls., 1 <i>s.</i> 6 <i>d.</i> ;	8 <i>s.</i> 4 <i>d.</i> per 100 lbs.	16 <i>s.</i> 8 <i>d.</i> per 100 lbs.	2 <i>s.</i> 1 <i>d.</i>	{ Fancy, 20% ad val.; Other, 4 <i>s.</i> 2 <i>d.</i> per 100 lbs.	Free.
	Other, 8 <i>d.</i>					
	Castor, Cod Liver, and Olive, 1 <i>s.</i> ; Petroleum, per case of 8 galls., 1 <i>s.</i> 6 <i>d.</i> ;	8 <i>s.</i> 4 <i>d.</i> per 100 lbs.	16 <i>s.</i> 8 <i>d.</i> per 100 lbs.	2 <i>s.</i>	{ Fancy, 20% ad val.; Other, 4 <i>s.</i> 2 <i>d.</i> per 100 lbs.	Free.
	Other, 8 <i>d.</i>					
	Castor, Cod Liver, and Olive, 1 <i>s.</i> ; Petroleum, per case of 8 galls., 1 <i>s.</i> 6 <i>d.</i> ;	8 <i>s.</i> 4 <i>d.</i> per 100 lbs.	16 <i>s.</i> 8 <i>d.</i> per 100 lbs.	2 <i>s.</i>	{ Fancy, 20% ad val.; Other, 4 <i>s.</i> 2 <i>d.</i> per 100 lbs.	Free.
	Other, 8 <i>d.</i>					
	Castor and Cod Liver, 1 <i>s.</i> 6 <i>d.</i> ;					
	Olive and Cotton Seed (refined), 1 <i>s.</i> ; Kerosene and Rock Oil, per case of 8 galls., 2 <i>s.</i> 6 <i>d.</i> , in other packages, 4 <i>d.</i> per gall.;	4 <i>s.</i> 2 <i>d.</i> per 100 lbs.	8 <i>s.</i> 4 <i>d.</i> per 100 lbs.	5 <i>s.</i>	{ Fancy, 20% ad val.; Other, 4 <i>s.</i> 2 <i>d.</i> per 100 lbs.	Free.
	Essential, 12 <i>½</i> % ad val.; Other, 8 <i>d.</i>					
	Cresote, 5% ad val.; Petroleum, 8 <i>d.</i> ;	5% ad val.	5% ad val.	Free.	2 <i>s.</i> 1 <i>d.</i> per 100 lbs.	5% ad val.
	Other, 1 <i>s.</i> 3 <i>d.</i>					
	Perfumed, Medicinal, and Essential, 10% ad val.; Crude Petroleum, 2 <i>sd.</i> ;	4 <i>s.</i> 8 <i>d.</i>	23 <i>s.</i> 4 <i>d.</i>	{ Per hhd., 1 <i>s.</i> 4 <i>d.</i> (h)	{ Common, 2 <i>s.</i> 4 <i>d.</i> ; Fancy, 9 <i>s.</i> 4 <i>d.</i>	Free.
	Other, 1 <i>s.</i> 6 <i>d.</i> (g) per gall.					
	Free	Free.		Free.	Free.	Free.
	Cotton Seed, 2 <i>sd.</i> ;	Free.		Free.	Free.	Free.
	Other, 1 <i>½d.</i> (i)					

amounting to the tariff rates of these Possessions into sterling, the dollar has been taken at the nominal value of 4*s.* 2*d.*

an additional charge of 15% on the duties so leviable.

on the manufacture of sugar or other products, Free.

an additional charge of 10% on the duties so leviable.

on the manufacture of any other of the Leeward Islands, Free.

an additional charge of 25% on the duties so leviable.

of gassing off inflammable vapour at temperatures less than 85° Fahr., 12*s.* 6*d.* per gall.

1*s.* 1*d.* per ton.

for medicinal and oils for industrial purposes, Free.

of 20% is allowed upon burners all when used as fuel in the working of a steam, oil, or gas engine.

TABLE NO. 53. TARIFF RATES OF THE UNITED KINGDOM IN OTHER COUNTRIES.

Country	Description			
	Per cwt.	Per lb.	Per 100 lbs.	Per 100 lbs.
India	5% ad val.	5% ad val.	5% ad val.	5% ad val.
Ceylon	Free	Free	Free	Free
Malaya	5% ad val.	5% ad val.	5% ad val.	5% ad val.
Siam	Free	Free	Free	Free
Hong Kong	Free	Free	Free	Free
Australasia				
New South Wales	Free	Free	Free	Free
Victoria	1s. 6d.	Per 100 lbs. 10s. 6d. Per lb. 10s. 6d.	10s. 6d. Per 100 lbs. 10s. 6d.	10s. 6d. Per 100 lbs. 10s. 6d.
South Australia	5s. 6d.	Per 100 lbs. 10s. 6d. Per lb. 10s. 6d.	10s. 6d. Per 100 lbs. 10s. 6d.	10s. 6d. Per 100 lbs. 10s. 6d.
Northern Territory	2s.	Per 100 lbs. 10s. 6d. Per lb. 10s. 6d.	10s. 6d. Per 100 lbs. 10s. 6d.	10s. 6d. Per 100 lbs. 10s. 6d.
Western Australia	2s.	Per 100 lbs. 10s. 6d. Per lb. 10s. 6d.	10s. 6d. Per 100 lbs. 10s. 6d.	10s. 6d. Per 100 lbs. 10s. 6d.
Tasmania	1s. 6d.	Per 100 lbs. 10s. 6d. Per lb. 10s. 6d.	10s. 6d. Per 100 lbs. 10s. 6d.	10s. 6d. Per 100 lbs. 10s. 6d.
New Zealand	1s. 6d.	5% ad val.	5% ad val.	5% ad val.
Queensland	2s.	Per 100 lbs. 10s. 6d. Per lb. 10s. 6d.	10s. 6d. Per 100 lbs. 10s. 6d.	10s. 6d. Per 100 lbs. 10s. 6d.
Piji	1s. 6d.	Free	5% ad val.	1s. 6d.
Falkland Islands	Free	Free	Free	Free
Natal	1s. 6d.	1s. 6d.	2s.	4s. 6d.
Cape of Good Hope (f)	1s. 6d.	1s. 6d.	2s.	Raw, 6s. 6d. per 100 lbs. Roasted, ground and mixed, 16s. 6d. per 100 lbs.
N. Helens	Free	Free	Free	Free
Sierra Leone	5% ad val.	5% ad val.	5% ad val.	5% ad val.
Gold Coast				
W. of the Volta	10% ad val.	Free	10% ad val.	10% ad val.
E. of the Volta	4% "		4% "	4% "
Nigeria	10% ad val.	10% ad val.	10% ad val.	10% ad val.
Gambia	7½% ad val.	7½% ad val.	7½% ad val.	7½% ad val.
North America:—				
Dominion of Canada (b) (g)	1d. per lb.	1d. per lb.	2d. per lb. (c)	Green, from country of production, (b) Free; otherwise, 10% ad val.; Roasted or ground, from country of production, 1d. per lb.; otherwise, 1d. per lb. and 10% ad val.
Newfoundland (b)	11s. 0d.	Beef, 4s. 4d. per brl. of 200 lbs.; Pork, 6s. 3d. (k), do. do.	12s. 6d. (k)	Green, 2s. 6d.; Roasted or ground, 2s. 6d.

(a) For value on which percentage is to be reckoned, see Table No. 53.  
 (b) In converting the tariff rates of these Possessions into sterling, the dollar has been taken at the usual rate.  
 (c) Coffee and substitutes thereof mixed with Chicory or Coffee, 5s. per cwt.  
 (d) Dates coffee and coffee mixed with chicory, 2s. 10s. per cwt.  
 (e) The important note-margarine, butterine, and all such substitutes for butter in profit.  
 (f) See note (a) p. 53.  
 (g) Kingston, and the coffee is purchased by

of IMPORT DUTY LEVIED by the TARIFFS of the several COLONIAL and OTHER POSSESSIONS of the UNITED KINGDOM, according to the latest Returns, &c.—Continued.

POSSESSIONS.	ARTICLES OF FOOD AND DRINK.				
	Bacon and Hams.	Beef and Pork salted.	Butter.	Coffee.	Corn.
	Per Cwt.	Per Cwt.	Per Cwt.	Per Cwt.	Per Bushel.
- - - -	5 % ad val.	5 % ad val.	5 % ad val.	5 % ad val.	5 % ad val.
g + - - -	10 % ad val.	{ 4s. 2d. per barrel of 200 lbs. }	10 % ad val.	9s. 4d.	10 % ad val.
Islands :—				{ Raw, 8s. per 100 lbs.; Roasted or prepared, 12s. per 100 lbs. }	6d.
- - - -	6s. per 100 lbs.	6s. per 100 lbs.	20 % ad val.	Free.	Free.
Islands - - -	{ 4s. 2d. per 100 lbs. }	4s. 2d. per 100 lbs.	8s. 4d. per 100 lbs.	Free.	Free.
- - - -	9s. 4d.	{ 11s. 3d. per barrel of 200 lbs. }	9s. 4d.	{ 20s. per 100 lbs. British Colonial; Other, 12½ % ad val. }	6d.
(b) - - - -	18s. 8d.	9s. 4d.	18s. 8d.	9s. 4d.	6d.
st (e) - - - -	9s. 4d.	{ 10s. per barrel of 200 lbs. }	{ 9s. 4d. (Oleomargarine, 4s. 8d.) }	5s. per 100 lbs.	4d.
- - - -	{ 4s. 2d. per 100 lbs. }	4s. 2d. per 100 lbs.	{ 8s. 4d. per 100 lbs. (Butterine, &c., 4s. 2d. per 100 lbs.) }	6s. 3d. per 100 lbs.	6d. per 100 lbs.
rt - - - -	5s. per 100 lbs.	5s. per 100 lbs.	{ 9s. 4d. (Butterine, &c., 4s. 8d.) }	18s. 8d.	6d.
Islands (d) - - -	{ 8s. 4d. per 100 lbs. }	4s. 2d. per 100 lbs.	5s. per 100 lbs.	4s. 2d. per 100 lbs.	6d.
Islands (c) (d) (d) - - - -	{ 8s. 4d. per 100 lbs. }	4s. 2d. per 100 lbs.	{ 8s. 4d. per 100 lbs. (Oleomargarine, 5s.) }	8s. 4d. per 100 lbs.	3d.
(d) (e) - - - -	{ 8s. 4d. per 100 lbs. }	4s. 2d. per 100 lbs.	8s. 4d. per 100 lbs.	8s. 4d. per 100 lbs.	3d.
st (d) (e) - - - -	{ 8s. 4d. per 100 lbs. }	4s. 2d. per 100 lbs.	8s. 4d. per 100 lbs.	8s. 4d. per 100 lbs.	3d.
(d) - - - -	{ 8s. 4d. per 100 lbs. }	4s. 2d. per 100 lbs.	10s. per 100 lbs.	10s. 5d. per 100 lbs.	6d.
- - - -	Free.	Free.	{ 9s. 4d. (Oleomargarine, 4s. 8d.) }	Free.	4d.
m (a) - - - -	9s. 4d.	{ 4s. 2d. per barrel of 200 lbs. }	9s. 4d.	14s.	0½d. per lb.
- - - -	Free.	Free.	Free.	Free.	Free.
- - - -	Free.	Free.	Free.	Free.	1s. 3d.

When the tariff rates of these Possessions into sterling, the dollar has been taken at the nominal value of 4s. 2d. additional charge of 15 % on the duty so leviable.  
 additional charge of 10 % on the duty so leviable.  
 Free manufactures of any other of the Leeward Islands, Free.  
 additional charge of 25½ % on the duty so leviable.



**IMPORT DUTY LEVIED by the TARIFFS of the several COLONIAL and OTHER POSSESSIONS of the UNITED KINGDOM, according to the latest Returns, &c.—Continued.**

SHOWN.	ARTICLES of FOOD and DRINK—Continued.				
	Corn—Cont.		Rice.	Fish.	
	Indian Corn.	Flour. (Wheaten.)		Dried.	Pickled.
	Per Bushel. 5 % ad val.	Per Barrel. 5 % ad val.	Per Cwt. 5 % ad val.	Per Cwt. 5 % ad val.	Per Barrel. 5 % ad val.
	Free.	2s. 1d.	Free.	Free.	Free.
ands:—	6d.	{ 2s. 6d. with 10% ad val. }	2s. per 100 lbs.	4s. per 100 lbs.	25 % ad val.
als	Free.	3s. 9d.	1s. "	Free.	Free.
	3d.	8	{ Undressed, 1s. per bushel; Other, 3s. per 100 lbs. }	{ Smoked, 2s. 1d. to 16s. 8d. per 100 lbs.; Other, 3s. 6d. per 100 lbs. }	Salmon, 10s. 6d.; Other, 2s. 6d. or 4s. 6d.
al	6d.	"	2s. per 100 lbs.	2s.	Salmon, 5s. per cwt. Other, 2s. 6d.
t (b)	4d.	4s.	1s. 2d.	1s. per 100 lbs.	1s.
	6d. per 100 lbs.	4s. 2d.	1s. per 100 lbs.	1s. 6d.	{ Trout or salmon, 4s. 2d. Other, 1s. 3d. }
h	6d.	4s.	2s. per 100 lbs.	1s. per 100 lbs.	Salmon, 1d. per lb.; Other, 2s. per brl.
ns (c)	6d.	3s. 6d.	3s. per 100 lbs.	2s. 1d. per 100 lbs.	Salmon, 8s.; Mackerel, 3s.; Other, 2s. 6d.
opher (c)	3d. (b)	6s.	1s. 0½d. .. (b)	1s. 6d. per cwt. (b)	Salmon, 8s. (b); Other, 2s. 6d. (b)
e. (d)	3d.	5s.	2s. 1d. ..	1s. 6d. ..	Salmon, 8s.; Other, 2s. 6d.
ns (c) (d)	3d.	5s.	2s. 1d. ..	1s. 6d. ..	Salmon, 8s.; Other, 2s. 6d.
	6d.	6s.	2s. 6d. ..	2s. 6d. ..	Salmon, 8s. 4d.; Mackerel, 4s. 2d.; Other, 3s.
	4d.	3s. 4d.	2s. 2d. ..	Free.	Free.
ns (e)	0½d. per lb.	4s. 2d.	{ 1s. 5½d. per 100 lbs. }	2s. 1d.	Mackerel, 4s. 2d.; Salmon, 8s. 4d.; Other, 1s. 0½d.
	Free.	Free.	Free.	Free.	Free.
	9d.	3s. 10d. per cwt.	Per bushel, 7½d.	Free.	Free.

Is an additional charge of 15 % on the duty so leviable.  
 Is an additional charge of 10 % on the duty so leviable.  
 Is an additional charge of 25 % on the duty so leviable.  
 Is an additional charge of 32½ % on the duty so leviable.  
 In converting the tariff rates of these Possessions into sterling, the dollar has been taken at the nominal

RATES of IMPORT DUTY LEVIED by the TARIFFS of the several COLONIAL and POSSESSIONS of the UNITED KINGDOM, according to the latest Returns, &c.—*Continued*

POSSESSIONS.	ARTICLES of FOOD and DRINK— <i>Continued.</i>				
	Sugar.		Pickles and Sauces.	Tea.	Bee
	Raw.	Refined.			
India - - - -	Per Cwt. 5 % ad val.(b)	Per Cwt. 5 % ad val.(b)	Ad val. 5 %	Per Lb. 5 % ad val.(b)	
Straits Settlements	Free.	Free.	Free.	Free.	
Ceylon - - - -	Palm and jaggery, 75 cts.; Other, Rs. 1½.	Rs. 3	6½ %	25 cts.	
Mauritius - - - -		84 cts.	Rs. 2.67 cts.	10 %	4 cts.
Labuan - - - -	Free.	Free.	Free.	Free.	
Hong Kong - - - -	Free.	Free.	Free.	Free.	
Australasia :—					
New South Wales	4s. to 30th June 1898, then 3s.	5s. 4d. to 30th June 1898, then 4s.	Free.	Free.	
Victoria - - - -	Cane, Sugar, re- fined, in bond, 5s. 9d., otherwise 6s.; Beet and other Sugar, 12s.	Cane Sugar, 6s. Beet and other Sugar, 12s.	In bottles, &c., not above 1 gall., 6d. to 12s. per doz.; Above 1 gall., Pickles, 20%; Sauces, 10%.	3d.	
South Australia - -					3s.
Northern Territory	5s.	5s.	In bottles, not above 1 qt., 1s. to 3s. per doz.	6d.	
Western Australia -	Free.	Free.	15 %	Free.	
Tasmania - - - -	6s.	Loaf and Crushed. 9s. 4d.; Other, 6s.	In bottles, not above 1 qt., 1s. 4d. to 4s. per doz.; Sauces, in bulk 3s. per gall.	3d.	
New Zealand - - -	4s. 8d.	4s. 8d.	Pickles, 3s. per gall. Sauces, 4s. per gall.	4d.	
Queensland - - -	5s.	6s. 8d.	In bottles, &c., not above 1 gall., 6d. to 12s. per doz.	6d.(d)	
Fiji - - - -	Free.	Free.	10 %	3d.	
Falkland Islands - -	Free.	Free.	Free.	Free.	
Natal - - - -	3s. 6d.	9s. 4d.	2d. per pint.	6d.	
Cape of Good Hope(e)	Cane, 3s. 6d. per 100 lbs. Other, 5s. per 100 lbs.	5s. per 100 lbs.	2d. per lb.	4d.	
St. Helena - - - -	Free.	Free.	Free.	Free.	
Lagos - - - -	5 % ad val.	5 % ad val.	5 %	5 % ad val.	
Gold Coast :—					
W. of the Volta - -	10 % ad val.	10 % ad val.	10 %	10 % ad val.	1s.
E. of the Volta - -	4 % ad val.	4 % ad val.	4 %	4 % ad val.	
Sierra Leone - - -	2s. 6d.	7s. 6d.	10 %	10 % ad val.	4
Gambia - - - -	9s. 4d.	9s. 4d.	7½ %	7½ % ad val.	
North America :—					
Dominion of Canada (a) (f)	2s. 1d. per 100 lbs.	Sugar above No. 16 Dutch Standard in colour, and all refined sugar, 4s. 2d. per 100 lbs. (Glucose, ½d. per lb., and maple, 20% ad val.) 20s. 10d. (Bastard, crystal- lized, & granulated, 16s. 8d.)	3s. 5 %	From country of production, (g) Free; Otherwise, 10 % ad val.	
Newfoundland (a) -	14s. 7d.		30 %	2½d. per lb., with 30 % ad val.	

(a) In converting the tariff rates of these Possessions into sterling, the dollar has been taken at the nominal value of

(b) For value on which percentage is to be reckoned, see Table No. 53.

(c) See (d) note, p. 256.

(d) But if in packets for retail sale of half pound and under, 4d. per packet; over half pound, 8d. per lb.

(e) See (h) note, p. 237.

(f) See note (e) p. 238.

(g) Or if purchased in bond in the United Kingdom and the tea so purchased is such as would have been entered for consumption.



IMPORT DUTY LEVIED by the TARIFFS of the several COLONIAL and OTHER POSSESSIONS of the UNITED KINGDOM, according to the latest Returns, &c.—Continued.

NOMENCLATURE.	ARTICLES of FOOD and DRINK—Continued.				
	Sugar.		Pickles and Sauces.	Tea.	Beer and Ale.
	Raw.	Refined.			In Wood.
	Per Cwt. 5% ad val.	Per Cwt. 5% ad val.	Ad val. 5%	Per Lb. 5% ad val.	Per Gall. 4½d.
	7s.	9s. 4d.	10%	2½d.	1s. 0½d.
	5s. 6d. per 100 lbs.	12s. per 100 lbs.	25	1s.	1s.
	4s. 2d. per 100 lbs.	8s. 4d. per 100 lbs.	Free.	6d.	2d.
	5s. 4d. per 100 lbs.	8s. 4d. per 100 lbs.	12½	1s.	9d.
	4s. 8d.	9s. 4d.	15%	6d.	6d.
	1s. 6d. per 100 lbs.	3s. or 4s. per 100 lbs.	10	6d.	3½d.
	10s. per 100 lbs.	10s. per 100 lbs.	10	3d.	18s. 9d. per cask of 64 gall. (Old wine gall.)
	4s. 2d. per 100 lbs.	5s. per 100 lbs.	7½	6d.	
	4s. 2d. per 100 lbs.	6s. 3d. per 100 lbs.	10	3d.	6d.
	10 ad val. (c)	10 ad val. (c)	10 (c)	4d. (c)	6d. (f)
	4s. 2d. per 100 lbs.	8s. 4d. per 100 lbs.	10	6d.	6d.
	4s. 2d. per 100 lbs.	8s. 4d. per 100 lbs.	10	6d.	6d.
	5s. per 100 lbs.	10s. per 100 lbs.	12½	8d.	9d.
	10s. per 100 lbs.	10s. per 100 lbs.	5	6d.	10d.
	14s.	14s.	In bottle, 1d. per pint; otherwise, 10 ad val.	6d.	6d.
	Free.	Free.		Free.	Free.
	Free.	Free.	Free.	Free.	3½d.

When the tariff rates of these Possessions into sterling the dollar and peseta have been taken at the nominal and ½d. respectively.  
 additional charge of 15% on the duty so leviable.  
 10%  
 or manufactures of any other of the Leeward Islands, Free.  
 additional charge of 25% on the duty so leviable.  
 additional charge of 30% on the duty so leviable.

RATES of IMPORT DUTY LEVIED by the TARIFFS of the several COLONIAL POSSESSIONS of the UNITED KINGDOM, according to the latest Returns, &c.—

POSSESSIONS.	ARTICLES of FOOD and DRINK—Continued.				
	Beer and Ale—Cont.		Spirits.	Wines.	
	In Bottle.			Sparkling.	Other.
	Per Dozen Qts.	Per Proof Gall.	Per Gall. or six reputed Qts.		
India . . . . .	R. 4	{ Perfumed, Rs. 8 Potable, Rs. 6 }	{ Containing over 42% of spirit Containing 42% of spirit Sparkling, Rs. 2; Other, R. 1. }		
Straits Settlements . . . . .	Free.	(b)	Free.		
Ceylon . . . . .	17 cts. per Gallon.	Rs. 5½	Rs. 2½		
Mauritius . . . . .	{ R. 1.20 cts. per dozen bottles, each bottle not to exceed 1½ pints. }	Rs. 6 (c)	45 cts.	{ }	
Labuan . . . . .	(d)	(d)	(d)		
Hong Kong . . . . .	Free.	Free.	Free.		
Australasia:—					
New South Wales . . . . .	1s. 6d.	14s.	10s.		
Victoria . . . . .	Lager 3s., other 2s. 6d.	12s. (c)	12s.		
South Australia . . . . .	3s.	15s.	15s.		
Northern Territory . . . . .	2s.	14s.	10s.		
Western Australia . . . . .	3s.	16s. (c)	10s.		
Tasmania . . . . .	3s.	15s. (c)	10s.		
New Zealand . . . . .	4s.	16s.	9s.	{ A }	
Queensland . . . . .	3s.	{ 14s. (c) (except Colo- nial Rum, 12s.) }	10s.		
Fiji . . . . .	2s.	14s. (c)	6s.	{ Claret }	
Falkland Islands . . . . .	6d.	10s. (g)	2s. 3d.	{ In }	
Natal . . . . .	1s. 6d.	9s. (c)	5s.	{ Claret }	
Cape of Good Hope (h) . . . . .	1s. 6d. per gallon.	15s. (c) (f)	{ In wood, 8s. 6d.; Not in wood ad val. additional (k). }		
St. Helena . . . . .	1s.	10s. (g)	2s. 6d.		
Lagos . . . . .	9d.	2s. (c)	1s.		
Gold Coast:—					
W. of the Volta . . . . .	1s. per Old Wine gall.	{ 2s. 6d. (c) (Old Wine gall.) with 1½d. addl. for each deg. above Proof. 9½d. (Old Wine gall.) (g) }	1s. (Old Wine ga.		
E. of the Volta . . . . .	4% ad val.	{ 8s. (c) }	4% ad val.		
Sierra Leone . . . . .	1s.	{ Brandy, 3s. (g); Cordials, 2s. (g); Other, 3s. }	Claret, 1s.; Other, :		
Gambia . . . . .	2s.		Claret, 1s. (in bulk); (		
North America:—					
Dominion of Canada ) (a) (l) . . . . . )	2s.	10s.	{ Per doz. bottles contg. each more than half- pint, but not more than a pint (old wine measure), 6s. 10½d. to with 30% ad val. (m). }		
Newfoundland (n) . . . . .	2s. 11d.	{ Rum, 8s. 4d. (c); Gin, 9s. 7d. (c); Whiskey, 10s. 10d. (c); Brandy and Other, 13s. 4d. (c) }	{ Spanish, Cape, and Sicilian, 1 Claret, 2s. 3½d.; Hock, Bur Rhenish, 4s. 2d.; Port and Champagne, 17s. 6d.; Other, 4s. 2d. per gall., or 15% ad per gall. (p). }		

(a) In converting the tariff rates of these Possessions into sterling, the dollar has been taken at the nomin  
(b) The right of levying a duty on spirits "used or consumed" in the Straits Settlements is farmed; the rs  
is 75 cts. per gall. (c) No allowance for underproof.  
(d) The right of levying duties on the importation or sale of these articles is farmed, the rates leviable being  
or 2 galls.—of beer, 1s. 8d.; spirits, 12s. 6d.; and wine, 8s. 4d.  
(e) If containing more than 25% of spirit, rated as spirit. (f) If containing more than 35% of spirit,  
(g) Irrespective of strength. (h) See (h) note, p. 237.  
(i) Spirits distilled from the produce of and within the S. A. Customs Union pay the Excise duty leviable  
spirits, unless a like duty of not less amount has been paid elsewhere in the Union. Should a less amount hav  
equal to the difference is leviable.  
(k) If containing more than 50% of spirit, rated as spirit. (l) See (c) note p. 233.  
(m) By the Commercial Treaty between France and Canada, non-sparkling wines containing 20% or less  
imported from France are exempt from the additional duty of 30% ad val.  
(n) more than 40% of spirit, rated as spirit.  
Montilla, costing under 3s. 4d. per gall. at port of shipment, 1s. 5½ . per gall.

**IMPORT DUTY LEVIED by the TARIFFS of the several COLONIAL and OTHER POSSESSIONS of the UNITED KINGDOM, according to the latest Returns, &c.—Continued.**

ARTICLES of FOOD and DRINK—Continued.					
	Beer and Ale—Cont.		Spirits—Cont.	Wines—Cont.	
	In Bottle.			Sparkling.	Other Kinds (in Wood or Bottle).
	Per Dozen Qts.		Per Proof Gall.	Per Gall. or Six reputed Qts.	Per Gall. or Six reputed Qts.
	1s.		5s. with 3d. per package additional.	20 ad val.	20 ad val.
	2s. 1d.		10s. 5d. (b)	6s. 3d.	2s. 1d.
	2s.		Gin, 5s. (b) (c); Rum, 5s. (b) (c); Whiskey, 6s. (in bottle, 12s. per doz. qts.) (b) (c); Brandy, 10s. (d)	2s. 6d. with 2s. ad val.	
	4d.		4s. 6d. (d)	1s. with 10 ad val.	
	1s. 6d.		12s. 6d. (d)	If of value of 12s. per gall. or upwards, 5s.; of less value, 3s. 6d. (c)	
	1s. 3d.		8s.	20 ad val.	
	1s.		Brandy and Whiskey, 7s. 6d. (b); Rum, 5s. 6d. (b); Other, 6s. 6d. (b)	Champagne, 6s.; Other, 2s. ad val.	
	1s. 3d.		Rum and Gin, 5s. (b); Other, 10s. (d)	6s.	2s.
	1s.		Rum and Gin, 5s.; Other, 6s.	25 ad val.	25 ad val.
	1s. 6d.		Rum and Gin, 1s. 3d. (b); Other, 2s. (b)	10 ad val.	10 ad val.
	1s. 6d.		Rum, 3s. 6d. (b); Whiskey, 4s. 6d. (b); Brandy, 5s. (b); Other, 4s. 2d. (b)	25 ad val.	25 ad val.
	1s. 6d.		Rum, 3s. 3d. (b); Whiskey, 4s. 6d. (b); Brandy, 5s. (b); Other, 4s. 2d. (b)	25 ad val.	25 ad val.
	1s. 6d.		Rum, 3s. 3d. (b); Whiskey, 4s. 6d. (b); Brandy, 5s. (b); Other, 4s. 2d. (b)	25 ad val.	25 ad val.
	2s.		Whiskey, 4s. 6d. (b); Brandy, 5s. (b); Other, 1s. 2d. (b)	25 ad val.	25 ad val. (m)
	1s. 6d.		10s. 6d. (b) with 1d. additional for every degree above proof.	6s.	In bottle, up to 42° strength of proof spirit, and in wood, from 32° to 42°, 3s. 3d. (n); in wood, less than 23°, 1s. 3d., and from 23° to 32°, 1s. 9d.
	1s. 3d.		12s. 6d.	If of value not exceeding 8s. 4d. per gall., and less than 20° strength of proof spirit, in wood, 2s. 3d.; in bottle, 2s. 6d.; other sorts, in wood, 3s. 8d., in bottle, 5s. (c)	
	1d.		2s. 11d. (b)	In wood (or skin), 3d.; in bottle, 11d.	
	7d.		2s. 6d. (b)	In wood, 3d. to 2s. 3d., according to strength; in bottle, 1s. 6d.	

By the tariff rates of these Possessions into sterling the dollar and peseta have been taken at the nominal and 9d. respectively. (b) No allowance for underproof. (c) Irrespective of strength. (d) Irrespective of strength. (e) No allowance for underproof. (f) No allowance for underproof. (g) No allowance for underproof. (h) No allowance for underproof. (i) No allowance for underproof. (j) No allowance for underproof. (k) No allowance for underproof. (l) No allowance for underproof. (m) No allowance for underproof. (n) No allowance for underproof. (o) No allowance for underproof. (p) No allowance for underproof. (q) No allowance for underproof. (r) No allowance for underproof. (s) No allowance for underproof. (t) No allowance for underproof. (u) No allowance for underproof. (v) No allowance for underproof. (w) No allowance for underproof. (x) No allowance for underproof. (y) No allowance for underproof. (z) No allowance for underproof.

RATES of IMPORT DUTY LEVIED by the TARIFFS of the several COLONIAL POSSESSIONS of the UNITED KINGDOM, according to the latest Returns, &c.—*Co*

POSSESSIONS.	MISCELLANEOUS ARTICLES.			
	Tobacco.			Paper and Stationery.
	Unmanufactured.	Manufactured.	Cigars.	
India . . . . .	Per Lb. Free.	Per Lb. 5% ad val.	Per Lb. 5% ad val.	Ad val. 5.
Straits Settlements . . . . .	Free.	Free.	Free.	Free.
Ceylon . . . . .	25 cts.	40 cts.	Rs. 1½	Stationery 6½%; Paper (writing and printed) and Envelopes, Free.
Mauritius . . . . .	84 cts. (c)	R. 1.11 cts.	R. 1.50 cts.	
Labuan . . . . .	Free.	(c)	(c)	10%
Hong Kong . . . . .	Free.	Free.	Free.	Free.
Australasia:— New South Wales	For manufacture in the Colony, 1s.; Otherwise, 3s.	3s.	6.	Free.
Victoria . . . . .				
South Australia . . . . .	1s. 7½d.	2s. 9d.	6s. 3d.	
Northn. Territory . . . . .	1s. 6d.	2s. 6d.	6s.	
Western Australia . . . . .	1s. 10½d.	3s.	6s.	
Tasmania . . . . .	3s. 6d.	3s.	7s.	
New Zealand . . . . .	For manufacture in the Colony, 2s.; Otherwise, 3s. 6d.	3s. 6d.	7s.	
Queensland . . . . .				For manufacture in the Colony, 2s.; Otherwise, 4s.
Fiji . . . . .	1s.	3s.	5s.	
Falkland Islands . . . . .	2s.	3s.	5s.	
Natal . . . . .	6d. (g)	2s. (g)	4s. (g)	
Cape of Good Hope (h)	Stemmed, 2s. 6d.; Unstemmed, 2s. (i)	Cut, 3s. 6d.; Uncut, 3s. (i)	6s. with 10% ad val. additional. (i)	
St. Helena . . . . .	6d.	1s.	1s.	Free.

(a) Not being British copyright works.

(b) See (h) note, p. 237.

(c) If grown in any of the dependencies, except Seychelles, 16 cts. per lb.

(d) Foreign reprints of copyright works, 20% ad val.

(e) The right of levying a duty on the importation of manufactured tobacco and cigars is farmed, the rate levied former 5d. and on the latter 10d. per lb. (f) Vegetable parchment for wrapping butter, Free.

(g) Produce of South African Republic, Orange Free State and Zululand, if imported overland, Free.

(h) The produce of South Africa imported overland, Free.

**IMPORT DUTY LEVIED by the TARIFFS of the several COLONIAL and OTHER POSSESSIONS of the United Kingdom, according to the latest Returns, &c.—Continued.**

MISCELLANEOUS ARTICLES—cont.					
No.	Tobacco—cont.			Paper and Stationery.	Books. (a)
	Unmanufactured.	Manufactured.	Cigars.		
	Per Lb. 3 <i>l.</i>	Per Lb. 3 <i>l.</i>	Per Lb. Per 1,000, 5 <i>s.</i>	Ad val. 5	Ad val. Free.
125	4 <i>l.</i>	1 <i>s.</i>	1 <i>s.</i>	Free.	Free.
126	2½ <i>l.</i>	2½ <i>l.</i>	2½ <i>l.</i>	Free.	Free.
127	4 <i>l.</i>	2 <i>s.</i>	2 <i>s.</i>	10	10
128	3 <i>l.</i>	2 <i>s.</i>	2 <i>s.</i>	7½	Free.
129	Foreign raw leaf —stemmed, 7 <i>l.</i> unstemmed, 5 <i>l.</i>	Cut, 5 <i>s.</i> 3½ <i>d.</i> Other, 2 <i>s.</i> 1 <i>d.</i>	12 <i>s.</i> 6 <i>d.</i> with 25 ad val.	Various rates, from 10 to 35	Part Free, part 10% and 20%.
130	1 <i>s.</i> 3 <i>d.</i> (f)	1 <i>s.</i> 3 <i>d.</i> per lb., with 5 ad val. (f)	37 <i>s.</i> 6 <i>d.</i> per 1,000, with 20 ad val. (f)	Printing paper, Free; Other 30	Free.
131	6 <i>d.</i>	6 <i>d.</i>	1 <i>s.</i> 6 <i>d.</i> ; or per 1,000, 15 <i>s.</i>	5	Free.
132	4 <i>l.</i>	2 <i>s.</i> 1 <i>d.</i>	Per 1,000, 25 <i>s.</i>	10	Free.
133	3 <i>l.</i>	Fine cut, 40 ad val.; Other, 6 <i>d.</i>	Per 100, 4 <i>s.</i> 2 <i>d.</i>	25	Free.
134	½ <i>l.</i>	1 <i>d.</i>	Per 1,000, 10 <i>s.</i>	Free.	Free.
135	9 <i>l.</i>	1 <i>s.</i> 6 <i>d.</i>	5 <i>s.</i>	Paper of all kinds, Free; Stationery, 12½	Free.
136	1 <i>s.</i>	1 <i>s.</i>	5 <i>s.</i>	15 (Printing ink, Free).	Free.
137	9 <i>l.</i>	2 <i>s.</i>	Long cigars, 1 <i>s.</i> ; Other, 3 <i>s.</i>	10	Free.
138	If in packages less than 50 lbs. net weight, 1 <i>s.</i> 6 <i>d.</i> per lb.; Other, 1 <i>s.</i>	If in packages less than 80 lbs. net weight, 2 <i>s.</i> per lb.; Other, 1 <i>s.</i> 6 <i>d.</i>	5 <i>s.</i>	Printing paper and ink, Free; Other, 10	Free.
139	9 <i>l.</i>	9 <i>l.</i>	Long cigars, 1 <i>s.</i> ; Other, 5 <i>s.</i>	7½	Free.
140	3 <i>l.</i>	1 <i>s.</i>	" Long Toms, 9 <i>l.</i> ; Other, 1 <i>s.</i>	Printing paper and ink, Free; Other 10	Free.
141	9 <i>l.</i> (g)	2 <i>s.</i> 6 <i>d.</i>	" Long Toms, 2 <i>s.</i> 6 <i>d.</i> ; per 100; Other, 5 <i>s.</i> per 100.	10	Free.
142	10 <i>l.</i> (f)	2 <i>s.</i> 6 <i>d.</i>	" Long Toms, 2 <i>s.</i> 6 <i>d.</i> ; Other, 5 <i>s.</i>	10	Free.
143	9 <i>l.</i> (g)	2 <i>s.</i> 6 <i>d.</i>	" Long Toms, 2 <i>s.</i> 6 <i>d.</i> ; Other, 5 <i>s.</i>	10	Free.
144	9 <i>l.</i> (g)	2 <i>s.</i> 6 <i>d.</i>	" Long Toms, 1 <i>s.</i> 6 <i>d.</i> ; Other, 5 <i>s.</i>	12½	Free.
145	1 <i>s.</i> 3 <i>d.</i>	3 <i>s.</i>	5 <i>s.</i>	5	Free.
146	If in packages, not less than 50 lbs. 3 <i>s.</i> 1½ <i>d.</i> (e) otherwise, 3 <i>s.</i> 9 <i>d.</i> (k)	3 <i>s.</i> 9 <i>d.</i>	6 <i>s.</i> 3 <i>d.</i>	Printing paper and ink, Free; Other, 10	Free.
147	Free.	Free.	Free.	Free.	Free.
148	Free.	Free.	Free.	Free.	Free.

British copyright works.  
 \* p. 239.  
 For the tariff rates of these Possessions into sterling, the dollar has been taken at the nominal value of 4*s.* 2*d.*  
 Additional charge of 15 on the duty so leviable.  
 Additional charge of 10 on the duty so leviable.  
 Free manufactures of any other of the Leeward Islands, Free.  
 Imported in packages of less than 50 lbs., 2*s.* per lb.  
 Additional charge of 33 on the duty so leviable.  
 Bag less than 10 lbs. of moisture per 100 lbs., otherwise 2*s.* 6*d.*  
 Bag less than 10 lbs. of moisture per 100 lbs., otherwise 3*s.* 1½*d.*  
 No tobacco may, in some cases, be increased.  
 R 2

No. 52.—RATES of EXPORT DUTY LEVIED by the TARIFFS of the several C  
OTHER POSSESSIONS of the UNITED KINGDOM, according to the latest Returns  
to the date of the publication of the present number of the COLONIAL ABSTRACT

NOTE.—In Colonies other than those specified, no Export Duties are levied.

POSSESSIONS.	ARTICLES.	RATES OF EXPORT DUTY.	POSSESSIONS— <i>Continued.</i>	ARTICLES.
India	Rice, husked or un- husked, including rice-flour	per cwt. R. 1½	West Indies— <i>Cont.</i> St. Vincent	Arrowroot or other starches
Ceylon	Plumbago	per cwt. 25 cts.		Cocoa
	Elephants (a)	each Rs. 200		Coffee
	Coffee, Tea, (b), Cocoa	per cwt. 10 cts.		Cotton
	Cinchona	" 5 "		Molasses
	Horns of Spotted Deer and Sambur	" Rs. 14		"
	Chunks, alive and dead	per 1,000 Rs. 2		"
Mauritius	Sugar (Domestic Produce)	per cwt. 16 cts.		"
	Goods exported from Bond			"
	Goods landed in transit for other ports or from vessels in dis- tress on reshipment	per ton. R. 1.2 cts.		"
Labuan	Coal	" s. d. 0 1(c)		"
Australasia:— Victoria	Scrap Iron	" £3		"
Western Aus- tralia.	Guano	" 10 0(c)		"
	Horses	each 1 0		"
New Zealand	Gold exported } from the } per oz. Troy (20 North Island } carats and up- wards fineness). }	2 0		"
	Oysters exported from the North Island	per cwt. 0 0		"
Queensland	Cedar Timber, Lg. } per 100 sq. } ft. incl. } thick. }	2 0		"
	" " Sawm } if more than 4 in. } thick } sq. feet. }	per 100 2 0		"
Fiji	Silver Coin over £10	ad val. 2½ %		"
	Sandal Wood	per ton £5		"
	Bêche-de-Mer	per ton £2		"
Cape of Good Hope	Ostriches	each £100		"
	" Eggs	per ton £5		"
St. Helena	Guano	per ton 10 0		"
Gambia	Ground nuts	" 6 8		"
Honduras	Logwood	" 2 1		"
West Indies:— Bahamas (d)	Guano, cave and other earths	" 2 0		"
Turk's Islands	Salt	ad val. 10 % (e)		"
St. Lucia	Sugar	per 100 lb. 0 4		"
	Cocoa	per bag. 1 6		"
	Molasses	per punch. 1 0		"
			Grenada	Cocoa
				Cotton
				Cotton seed
				Logwood
				Spices
			Virgin Is'ands	Bulls
				Cows
				Oxen
				Horses
				Mules
				Asses
				Calves (not more than 9 mths)
				Sheep, Lambs, and Sucking Figs
				Goats and Kids

(a) No elephants can be shipped for export without the production of a permit for their removal from the districts in which they have been captured.

(b) An additional export duty, at the rate of 20 cts. per 100 lbs., is also leviable on tea.

(c) These duties are virtually Royalties on the produce of Crown Lands.

(d) A duty of 1½ % ad val. is levied on the re-export of all articles (with a few exceptions) that have not paid duty. The duty is levied on the value of the salt which is fixed by ordinance at 2½d. per bushel.

EXPORT DUTY LEVIED by the TARIFFS of the several COLONIAL and OTHER  
is of the UNITED KINGDOM, according to the latest Returns, &c.—Continued.

ARTICLES.	RATES OF EXPORT DUTY.	POSSESSIONS— <i>Continued.</i>	ARTICLES.	RATES OF EXPORT DUTY.
	<i>s. d.</i>	West Indies— <i>Cont.</i>		<i>s. d.</i>
Hops and Pigs - - - each	1 0	Dominica— <i>cont.</i>	Hides and Skins :	
Batter - - - - - per lb.	0 0½		Cattle Hides - - - each	0 3
Charcoal - - - - - per barrel	0 1		All other Skins - - - per dozen	0 3
Building Lime - - - "	0 2		Lime-juice :	
Coffee - - - - - per 100 lbs.	2 0		Concentrated - - - per gall.	0 1½
Sweet Potatoes, Yams, } and Tanniers - - - } "	1 0		Raw, for every - - - 10 gals.	0 1½
Wrecked Goods - - - ad val.	10.		Molasses - - - - - per 100 gals.	2 6
Sugar ( per hhd., not exceeding } 42 in. truss. } )	4 8		Rum - - - - - " }	0 3
- ( per tierce, not exceeding } 30 in. truss. } )	3 2		Starches - - - - - per 100 lb.	1 0
- per barrel - - - - - }	0 6½		Sugar—Muscovado :	
- other packages - per ton }	4 8		Per hhd. of 40 in. truss and } over } )	5 0
Rum - - - - - per 100 gals.	3 6		Per hhd. of 32 in. and less } than 40 in. truss - - - } )	3 9
Animals :			Per tierce of 28 in. and less } than 32 in. truss - - - } )	2 6
Horned Cattle - - - each	6 0		Per cask of less than 28 in. } truss - - - - - } )	1 3
Bay Leaves - - - - - per 100 lbs.	1 3		Per barrel or bag - - - - - }	0 8
Cancer Shells - - - - - each	1 0		Sugar—Other kinds :	
Cocoa - - - - - per 100 lbs.	1 0		Per hhd. of 40 in. truss and } over } )	6 6
Coffee - - - - - "	1 6		Per hhd. of 32 in. and less } than 40 in. truss - - - } )	4 9
Essential Oils :			Per tierce of 28 in. and less } than 32 in. truss - - - } )	3 3
Bay - - - - - per gall.	6 0		Per cask of less than 28 in. } truss - - - - - } )	1 3
Other kinds, if } expressed or } distilled } )	3 0		Per barrel or bag - - - - - }	0 10
Other kinds, if } otherwise ex- } tracted } )	1 0		Syrup - - - - - per 100 gals.	4 2
Farine Manis - - - - - per bushel	0 3		Turtle Shell - - - - - per lb.	0 6
Fruit (fresh) :		Trinidad	Wood :	
Bananas - - - - - per 100 lbs.	2 1		Firewood - - - - - per cord	1 0
Limes - - - - - per barrel	0 1		Logwood - - - - - " "	2 0
- per box, not exceeding } ½ barrel } )	0 0½		Asphalt ( Raw - - - - - per ton, or } or Pitch ) } per 240 galls. }	5 0
Oranges - - - - - per barrel	0 3		" Boiled " " "	7 6
- per box, not exceeding } ½ barrel } )	0 1½		Petroleum :	
Fruit preserved :			Raw - - - - - per 240 gals.	8 0
Limes, Pickled - - - per barrel	0 6		Distilled - - - - - "	14 8
Tamarinds - - - - - "	1 0		Distilled and } Refined } )	15 0
Fruit jams and Fruit- } jellies - - - - - } per 100 } )	4 2		Cocoa - - - - - per bag	1 3
Ginger - - - - - per barrel	0 6		" - - - - - per 100 lbs.	0 8
			Coffee ( per bag or per 100 } lbs. } )	1 2
			Molasses - - - - - per punchn.	2 6
			" - - - - - half punchn.	1 3
			" ( Pekg. less than } ½ punchn, each } )	0 10
			Rum - - - - - per hhd.	5 0
			" - - - - - per 100 gals.	8 9
			Sugar ( per tierce - - - - - }	5 10
			" per bag - - - - - }	0 11
			" per 1,000 lbs. - - - }	4 4
			Cocoa-nuts - - - - - per 1,000	0 6

No. 53.—TARIFF VALUATION, according to the INDIAN TARIFF UNDER-MENTIONED ARTICLES on which PERCENTAGE DUTY LEVIABLE ON IMPORTATION into BRITISH INDIA.

[For the Rates of Duty leviable on the Articles, see pp. 237-2:]

Articles.	V
<b>Yarns :</b>	
Linen, hemp, and jute . . . . .	— A.
<b>Silk :</b>	
Sewing thread, China . . . . .	per lb. A.
Other . . . . .	— A.
Woollen and worsted . . . . .	— A.
<b>Cordage, &amp;c. :</b>	
Coir yarn . . . . .	per cwt.
„ cables, tarred . . . . .	„ 1
„ rope . . . . .	„ 1
Cordage, hemp, European . . . . .	„ :
„ „ Manila . . . . .	„ :
Twine sail, European . . . . .	per lb. A.
All other sorts . . . . .	— A.
<b>Woven Fabrics :</b>	
Cotton . . . . .	— A.
Linen, hemp, and jute . . . . .	— A.
Silk . . . . .	— A.
Woollen and worsted . . . . .	— A.
<b>Bags and Sacks (of hemp, jute, &amp;c.) . . . . .</b>	— A.
<b>Apparel . . . . .</b>	— A.
<b>Metals :</b>	
<b>Iron and iron wares :</b>	
Anchors and cables . . . . .	— A.
Angle, T., and channel . . . . .	per ton 1.
„ and T. (if galvanised) . . . . .	„ 10
„ „ T. (if tinned) . . . . .	„ 30
Bar, plate, and sheet, Lowmoor . . . . .	per ton 30
Bar of any kind not specified . . . . .	— A.
Beans, joists, pillars, girders, bridgework, and other descriptions of iron imported exclusively for building purposes . . . . .	— A.
Flat, square, and bolt, including Scotch . . . . .	per ton 10
„ „ „ (if galvanised) . . . . .	„ 1.
„ „ „ (if tinned) . . . . .	— A.
Galvanised sheets and ridging . . . . .	per cwt.
Tinned . . . . .	— A.
Hoop (galvanised) . . . . .	— A.
Hoop, plate, and sheet, other than Swedish . . . . .	per ton 1.
Plate (if galvanised) . . . . .	„ 2
Nails, rose, wire, and flat headed . . . . .	per cwt.
„ clasp . . . . .	per cwt.
„ other sorts, including galvanised . . . . .	— A.
Rivets and washers . . . . .	per cwt.
„ „ (if galvanised) . . . . .	„
„ „ (if tinned) . . . . .	— A.
Nail rod . . . . .	per ton 10
Nuts and bolts . . . . .	— A.
Old . . . . .	per cwt.
Pig . . . . .	per ton 1.
Pipes and tubes, including fittings therefor, such as bends, boots, elbows, tees, sockets, flanges, and the like . . . . .	— A.



NO. 53.—TARIFF VALUATION, according to the INDIAN TARIFF, of the UNDERMENTIONED ARTICLES on which PERCENTAGE DUTIES are LEVIABLE ON IMPORTATION INTO BRITISH INDIA—*Continued.*

[For the Rates of Duty leviable on the Articles, see pp. 237-258.]

Articles.	Tariff Valuation.
<i>Metals—continued.</i>	
<i>Iron and iron-ware—continued.</i>	
	R. A. P.
Rails, chairs, and fish-plates other than for such railways as are subject to the provisions of the Indian Railways Act, 1890, and such railways as are constructed in a Native State under the suzerainty of Her Majesty, and such tramways as the Governor-General in Council may have, by notification in the Gazette of India, specifically included under such Act	—
Rice bowls	Ad valorem
<i>set of ten</i>	5 0 0
<i>set of six</i>	2 8 0
(not in sets)	—
Rod, round, other than Swedish, under half-an-inch in diameter	Ad valorem
<i>per ton</i>	105 0 0
Spikes, commonly known as dog spikes	—
Swedish, flat, square, and bolt	Ad valorem
<i>per ton</i>	148 0 0
nail rod	150 0 0
round rod, under half-an-inch in diameter	160 0 0
Tinned plates	—
Wire, including fencing wire and wire rope, but excluding wire-netting	Ad valorem
All other sorts, including wire netting	Ad valorem
<i>Steel:</i>	
Basic, all sorts (other than galvanised or tinned base steel sheets)	—
<i>per ton</i>	100 0 0
Basic sheets (if galvanised)	—
<i>per ton</i>	210 0 0
(if tinned)	—
<i>per ton</i>	Ad valorem
Beams, joists, pillars, girders, bridgework, and other descriptions of steel imported exclusively for building purposes	—
Bars and blooms	Ad valorem
Angle, channel and spring	Ad valorem
Hoops	—
<i>per ton</i>	145 0 0
Nails	—
<i>per ton</i>	Ad valorem
Nuts and bolts and nail rods	—
<i>per ton</i>	60 0 0
Old	—
<i>per ton</i>	Ad valorem
Pipes and tubes	—
<i>per ton</i>	130 0 0
Plates and sheets	—
other than basic (if galvanised)	—
<i>per ton</i>	220 0 0
(if tinned)	—
<i>per ton</i>	Ad valorem
Rails, chairs, and fish plates, other than for such railways as are subject to the provisions of the Indian Railways Act, 1890, and such railways as are constructed in a Native State under the suzerainty of Her Majesty, and such tramways as the Governor-General in Council may have, by notification in the Gazette of India, specifically included under such Act	—
Rivets and washers	—
<i>per ton</i>	220 0 0
(if galvanised)	—
<i>per ton</i>	320 0 0
(if tinned)	—
<i>per ton</i>	Ad valorem
Spikes, commonly known as dog spikes	—
<i>per ton</i>	Ad valorem
(if galvanised)	—
<i>per ton</i>	105 0 0
(if tinned)	—
<i>per ton</i>	180 0 0
<i>per ton</i>	Ad valorem

**TARIFF VALUATION, according to the INDIAN TARIFF**  
**UNMENTIONED ARTICLES on which PERCENTAGE DUTY**  
**IS APPLICABLE ON IMPORTATION into BRITISH INDIA—Continued**  
*For the Rates of Duty leviable on the Articles, see pp. 237-252*

Articles.	V
<i>Metals—continued.</i>	
<i>Steel—continued.</i>	1
Cast and blistered, of any kind not specified . . . . .	A
Wire, excluding wire netting . . . . .	A
Wire rope . . . . .	A
All other sorts, including wire netting . . . . .	A
Machinery (liable to duty) . . . . .	A
Earthenware and porcelain . . . . .	A
Glass and glassware :	
Glass, China, all colours . . . . . <i>per 133½ lbs.</i>	:
" crown, coloured . . . . . <i>per 100 sup ft.</i>	1
" of sizes . . . . . "	:
All other sorts . . . . . "	A
Leather and leather manufacture . . . . .	A
Boots and shoes (of leather) . . . . .	A
Oils, &c. :	
Oil :	
Cocoanut and earthen . . . . . <i>Per cwt.</i>	:
Linseed (European) . . . . . <i>Per gull.</i>	:
Whale (except spermaceti) and fish . . . . . <i>Per cwt.</i>	:
Wood . . . . . "	:
Most other oils . . . . . "	A
Candles :	
Paraffin . . . . . <i>Per lb.</i>	:
Spermaceti . . . . . "	:
Wax . . . . . "	:
Other . . . . . "	A
Soap . . . . .	A
Articles of Food and Drink :	
Bacon and hams . . . . . <i>Per lb.</i>	:
Beef and pork . . . . . <i>{ Per tierce of 3 cwt.</i>	10
Butter . . . . . <i>{ Per barrel of 2 cwt.</i>	:
Coffee . . . . . <i>Per lb.</i>	:
Flour . . . . . <i>Per cwt.</i>	:
Flour . . . . . <i>Per 200 lbs.</i>	:
Fish :	
Other dried fish . . . . .	A
Sugar :	
Raw . . . . . <i>Per cwt.</i>	:
Refined :	
Loaf . . . . . <i>Per cwt.</i>	:
Crystallised (and soft from China and Mauritius) . . . . .	11
Pickles and sauces . . . . .	A
Tea :	
Black . . . . . <i>Per lb.</i>	:
Green . . . . . "	:
Miscellaneous Articles :	
Tobacco :	
Manufactured . . . . .	A
Cigars . . . . .	A
Paper and stationery . . . . .	A

No. 54.—TARIFF VALUATION, according to the CEYLON TARIFF, of the UNDER-MENTIONED ARTICLES on which PERCENTAGE DUTIES are LEVIABLE on IMPORTATION into CEYLON.

[For the Rates of Duty leviable on the Articles, see pp. 237-239.]

Articles.	Tariff Valuation.
Cotton Goods :	RS. CTS.
Gray Shirtings	
Madapolams	
Cambrics	
Jacanets	
Gray Domestics	
Long cloths	
Sheetings	
Tea cloths	
Gray mule twist, Nos. 30 to 60	
Turkey red yarn	per lb. gray weight
Other colours	per lb.
	0 55
	0 45
	0 90
	0 55

## APPENDIX.

STATISTICS relating to various DEPENDENT and PROTECTED ST  
and TERRITORIES.

## A.—MALAY PROTECTED STATES.

(1.) AREA and POPULATION according to the CENSUS of 189  
and as Estimated in the Year 1896.

Name of State.	Area.	Population.			
		1891 (Census).			T
		Males.	Females.	Total.	
	Sq. Miles.	No.	No.	No.	
Perak . . . . .	7,949	156,408 (a)	57,846 (a)	214,254 (a)	230,
Selangor . . . . .	3,500 (a)	67,051 (a)	14,541 (a)	81,592 (a)	160,
Sungel Ujong (with Jelebu) . . . . .	1,660	17,234 (a)	6,369 (a)	23,602 (a)	} 10
Negri Sembilan . . . . .	1,800 (a)	23,327 (a)	18,290 (a)	41,617 (a)	
Pahang . . . . .	10,000 (a)	—	—	57,462 (a)(c)	70

(a) Partly estimated. (b) It is stated that about two-thirds of the population are Chinese.  
(c) Exclusive of the population of the Semantan district. (d) Estimated.

(2.) REVENUE, EXPENDITURE, and TRADE for each Year fr  
1883 to 1896, so far as can be stated.

YEARS.	FINANCE.			TRADE.			
	Revenue.	Expenditure (a)	Customs Revenue.	Imports (including Treasure).	Exports (b) (including Treasure).	Imports of Treasure.	Exports of Treasure.
PERAK.							
	₹	₹	₹	₹	₹	₹	₹
1883	1,474,330	1,350,611	649,750	4,772,332	5,164,311	1,675,754	1,0
1884	1,532,407	1,461,470	673,828	6,047,694	5,393,906	2,285,149	1,1
1885	1,522,085	1,316,626	578,243	5,811,805	6,569,466	2,108,180	1,1
1886	1,688,276	1,465,325	646,483	5,586,563	8,674,032	1,839,845	1,2
1887	1,827,477	1,559,489	757,969	6,951,963	12,249,334	2,975,908	1,2
1888	2,016,240	1,709,261	889,892	7,998,364	11,799,653	2,738,086	1,2
1889	2,776,584	2,090,117	978,226	7,048,046	10,812,673	1,887,472	1,7
1890	2,504,117	2,555,793	897,074	7,173,618	9,985,713	2,303,892	1,5
1891	2,324,982	3,146,129	843,952	7,913,357	10,655,333	2,882,277	1,5
1892	2,689,566	3,094,855	1,125,592	9,332,775	12,387,024	3,296,495	1,6
1893	3,034,094	3,401,067	1,342,741	10,188,448	14,499,476	2,641,966	6
1894	3,542,115	3,597,224	1,669,287	9,262,362	17,121,938	1,410,540	4
1895	4,033,612	3,757,908	2,231,596	9,581,372	15,596,225	1,033,548	4
1896	3,960,871	3,989,376	2,080,206	8,713,940	14,289,680	477,923	5

NOTE.—The dollar is that current in the Straits Settlements.

(a) Exclusive of loans repaid, but inclusive of the amount expended on the construction of railways.

(b) The Perak returns of exports are exclusive throughout of the exports of timber and firewood from Larut to Penang, and for 1885 and 1886 of exports (other than from Matang to Penang).

A.—MALAY PROTECTED STATES—*continued.*  
 REVENUE, EXPENDITURE, and TRADE for each Year from  
 1883 to 1896, so far as can be stated—*cont.*

YEAR.	FINANCE.			TRADE.			
	Revenue.	Expen- diture (a).	Customs Revenue.	Imports (including Treasure).	Exports (including Treasure).	Imports of Treasure.	Exports of Treasure.
SELANGOR (b).							
	₹	₹	₹	₹	₹	₹	₹
1883	450,644	420,703	319,285	1,526,614	2,253,639	370,560	74,108
1884	494,483	492,062	349,196	1,824,859	2,124,307	654,522	93,300
1885	565,412	526,527	294,601	2,275,391	2,544,947	586,012	126,382
1886	669,402	676,877	303,074	4,178,856	3,741,642	2,079,191	294,180
1887	1,153,897	861,931	453,694	5,052,113	5,991,786	2,199,314	417,051
1888	1,417,990	936,723	531,020	8,297,106	6,779,358	3,648,740	843,666
1889	1,828,428	1,394,181	752,774	7,029,407	7,764,007	1,821,331	1,604,748
1890	1,888,928	1,996,545	679,051	7,005,496	6,467,565	1,778,592	532,687
1891	1,825,586	1,724,339	679,698	5,670,011	6,560,335	1,517,733	74,532
1892	2,135,448	2,044,115	835,155	7,393,679	8,090,428	1,779,900	71,554
1893	2,765,332	2,695,888	1,086,457	9,274,650	10,271,899	1,289,610	79,295
1894	3,334,469	2,817,292	1,407,603	11,248,535	12,925,692	1,545,945	290,082
1895	3,805,211	3,683,367	2,027,843	10,759,123	13,955,894	2,189,734	387,920
1896	3,736,937	3,572,534	1,816,694	9,131,195	12,006,109	518,518	240,808
SUNGEI UJONG (WITH JELEBU).							
	₹	₹	₹	₹	₹	₹	₹
1883	117,143	153,686	51,880	—	—	—	—
1884	121,176	142,294	44,534	—	—	—	—
1885	129,214	118,804	43,430	—	—	—	—
1886	129,749	122,987	36,658	—	—	—	—
1887	141,502	131,714	47,453	899,414	1,056,760	—	—
1888	153,951	162,483	56,871	1,121,923	1,205,100	—	—
1889	276,857	252,354	63,051	1,576,004	1,144,009	—	2,795
1890	277,910	261,647	73,931	—	—	—	—
1891	246,604	298,890	83,224	1,308,487	1,279,898	296,640	5,480
1892	354,184	361,143	142,501	1,795,829	1,883,723	454,080	2,060
1893	368,978	376,502	178,656	2,069,186	2,234,922	474,880	1,480
1894	467,130	364,083	172,722	2,309,674	1,933,056	415,150	2,962
1895	369,112	367,482	254,312	2,366,279	1,295,464	396,014	—
1896	See Negri Sembilan.			(c) 2,123,572	(d) 1,234,787	(e) 362,184	—
NEGRI SEMBILAN.							
	₹	₹	₹	₹	₹	₹	₹
1889	109,698	112,618	26,728	(c) 287,138	(c) 391,138	(c) 46,750	—
1890	107,033	115,589	36,460	—	—	—	—
1891	96,669	147,941	32,744	—	—	—	—
1892	117,948	111,901	61,754	—	—	—	—
1893	120,938	132,067	78,488	—	—	—	—
1894	137,876	144,679	82,636	—	—	—	—
1895	146,331	147,716	89,839	—	—	—	—
1896 (estd)	553,329	373,370	377,835	—	—	—	—
PAHANG.							
	₹	₹	₹	₹ (A)	₹ (A)	₹	₹
1892	(c) 20,200	(c) 142,621	(c) 1,010	—	—	—	—
1893	62,677	292,720	11,947	—	—	—	—
1894	77,357	338,174	13,625	—	—	—	—
1895	(f) 90,944	g 255,706	12,299	341,673	331,196	102,000	92,776
1896	83,668	g 278,303	21,852	363,835	367,556	—	Not stated.
1894	100,230	g 243,659	35,965	787,869	659,653	192,505	243,852
1895	106,744	g 293,517	45,340	946,497	775,313	232,885	311,247
1896	369,947	g 267,765	59,740	1,180,189	865,280	250,165	391,938

NOTE.—The dollar is that current in the Straits Settlements.

(a) Exclusive of loans repaid.

(b) The expenditure of Selangor includes the cost of construction of railways.

(c) Estimated.

(d) In 1891 a confederation of the States of Sungai Ujong and Jelebu with the States of Negri Sembilan was formed under the title of Negri Sembilan.

(e) For six months only. Prior to July 1889 collections were not made by European officers.

(f) Exclusive of \$27,660 contributed by the Sultan on account of the Semantan outbreak.

(g) Exclusive of expenditure on account of the Semantan outbreak, &c., amounting to \$73,387 in 1895, \$184 in 1894, \$5,407 in 1891, \$25,506 in 1895, and \$294,854 in 1896.

(h) The figures are for Sungai Ujong and Jelebu only.

A.—MALAY PROTECTED STATES—*continued.*

(3.) NUMBER and TONNAGE of VESSELS (other than Native Craft) entered and cleared at the ports of SELANGOR during each Year from 1889 to 1896, so far as can be stated.

YEARS.	ENTERED.		CLEARED.		TOTAL ENTERED AND CLEARED.	
	No.	Tons.	No.	Tons.	No.	Tons.
1889	676	130,140	672	129,312	1,348	259,452
1890	764	137,939	764	137,939	1,528	275,878
1891	827	150,085	824	158,391	1,651	317,476
1892	957	176,953	953	174,908	1,910	351,861
1893	Not stated	108,544	Not stated	105,800	Not stated	394,404
1894	}		Not stated.		}	394,684
1895			401,505			
1896			Not stated.			

NOTE.—Similar tables cannot be given for Perak and Sungai Ujong.

(4.) LENGTH of RAILWAYS open for TRAFFIC at the end of each Year, and RECEIPTS and WORKING EXPENSES for each Year from 1886 to 1896, so far as can be stated.

YEARS.	PERAK. (a)			SELANGOR. (b)			SUNGEI UJONG. (c)		
	Miles open at the end of the year.	Receipts.	Working Expenses.	Miles open at the end of the year.	Receipts.	Working Expenses.	Miles open at the end of the year.	Receipts.	Working Expenses.
1886	8½	55,157	35,795	19½	9,579	Not stated	—	—	—
1887	8½	69,884	38,961	19½	140,947	53,244	—	—	—
1888	8½	79,051	41,993	19½	277,717	Not stated	—	—	—
1889	8½	82,670	44,792	19½	286,130		—	—	—
1890	12	89,059	58,818	22½	302,813	—	—	—	
1891	12	91,463	61,319	22½	310,379	122,023	25	Not stated.	
1892	17½	83,732	59,961	42½	380,452	140,387	25	72,972	62,333
1893	44	117,078	87,080	49	527,615	197,840	25	84,642	66,961
1894	55½	244,534	172,309	62½	665,187	278,154	25	81,376	64,435
1895	67	416,103	280,683	70	791,612	306,320	25	80,439	57,326
1896	80	508,246	256,972	70	(d)720,098	410,093	25	85,412	60,561

(a) Government Railway.

(b) The railway which belongs to the Government was opened in September 1886. From 1st March 1888 to 28th February 1890 the line was worked by a company, and at other periods by the Government.

(c) The railway, which belongs to a private company, was opened in July 1891.

(d) The decrease in the receipts was mainly due to a general reduction of rates at the beginning of the year.

A.—MALAY PROTECTED STATES—*continued.*

(5.) LENGTH of TELEGRAPH and TELEPHONE LINE at the end of each of the Years from 1886 to 1896, so far as can be stated.

YEARS.	PERAK. (a)	SERANGOR.	SUNGEI UJONG and JELERU.
	Miles. (250)	Miles. 22	Miles. —
1886	250	135 (b)	—
1887	252	165 (c)	(e)
1888	296	125 (c)	Not stated.
1889	394	173 (c)	"
1891	427	253 (c) (d)	"
1892	Not stated.	316 (c) (d)	"
1893	"	338 (c) (d)	91
1894	"	Cannot be given.	Not stated.
1895	"	384 (c) (d)	"
1896	"	400 (c) (d)	"

(a) Exclusive of cable lines.

(b) Including 47 miles in Sungai Ujong and 36 miles in Malacca.

(c) Exclusive of 47 miles in Sungai Ujong taken over by the latter State.

(d) Inclusive of the length of line in Pahang.

(e) Telegraph line opened in October 1888—length not given.

## B.—TERRITORY administered by the BRITISH NORTH BORNEO COMPANY.

(1.) AREA of the TERRITORY (including BALAMBANGAN, BANGUEY, MALLEWALLI, and NUMEROUS ISLANDS) — 31,106 sq. miles.

(2.) STATISTICS as to REVENUE and EXPENDITURE, TRADE, and SHIPPING for each Year from 1884 to 1896 (so far as can be stated).

*(The returns for the years 1891-6 have been courteously supplied by the British North Borneo Company.)*

YEARS.	FINANCE.		TRADE.				SHIPPING. (Figures for the Port of Sandakan.)	
	Revenue.	Expenditure.	Total Imports.	Total Exports.	Imports of Treasure.	Exports of Treasure.	Entered.	Cleared.
	£	£	£	£	£	£	Tons.	Tons.
1884	—	—	481,414	262,750	—	—	—	—
1885	115,315 (a)	241,200 (b)	648,319	461,641	116,008	36,208 (c)	—	—
1886	120,765 (a)	219,577 (b)	849,116	524,724	241,350	72,800 (c)	—	—
1887	157,192 (a)	294,343 (b)	958,643	535,267	190,393	112,615 (c)	—	—
1888	204,743 (a)	215,821 (b)	1,201,567	525,876	345,645	63,663 (c)	—	—
1889	307,785 (a)	377,478 (b)	1,799,630	791,434	508,636	115,380 (c)	67,623	70,343
1890	330,239 (a)	464,143 (b)	2,018,089	901,290	330,870	99,074 (c)	67,147	63,312
1891	422,667 (a)	508,585 (b)	1,636,547	1,238,277	315,819	70,120 (c)	73,499	74,000
1892	395,324 (a)	354,469 (b)	1,335,864	1,762,246	250,489	93,414 (c)	67,945	64,680
1893	296,028 (a)	282,115 (b)	1,116,714	1,780,593	294,550	95,642 (c)	49,740	49,678
1894	315,693 (a)	223,527 (b)	1,329,093	1,608,543	167,564	88,730 (c)	42,212	41,728
1895	336,414 (a)	297,184 (b)	1,663,298	2,130,669	212,508	95,324 (c)	44,583	44,121
1896	411,690	496,015 (b)	1,882,188	2,473,753	293,585	100,684 (c)	60,000	51,000

NOTE.—The dollar is that current in the Straits Settlements.

(a) Inclusive of sums realized by land sales.

(b) Inclusive of sums spent on permanent public works. (c) Including copper coin.

## C.—TERRITORY OF SARAWAK.

STATISTICS as to REVENUE, EXPENDITURE, TRADE, and SHIPPING  
for each Year from 1883 to 1896, so far as can be stated.

YEARS.	FINANCE.		TRADE.		SHIPPING.	
	Revenue.	Expendi- ture.	Total Imports.(a)	Total Exports.(a)	Entered.	Cleared.
	£	£	£	£	Tons.	Tons.
1883 . . .	271,118	270,752	1,128,046	1,236,050	17,547	18,208
1884 . . .	276,280	280,292	1,076,668	1,113,340	20,083	20,530
1885 . . .	315,265	321,887	1,202,083	1,157,209	20,934	21,623
1886 . . .	346,662	319,240	1,178,347	1,232,635	23,561	24,585
1887 . . .	350,814	366,541	1,259,867	1,408,841	Cannot be given.	
1888 . . .	361,615	341,482	1,300,284	1,508,020	26,872	28,124
1889 . . .	400,891	353,265	1,494,313	1,779,103	35,929	36,664
1890 . . .	413,113	362,779	1,477,873	1,700,142	34,751	36,861
1891 . . .	417,124	417,487	1,602,075	1,939,884	35,794	36,674
1892 . . .	401,818	425,507	3,992,360		} Cannot be given.	
1893 . . .	457,122	478,198	3,901,303			
1894 . . .	457,596	480,533	3,967,831			
1895 . . .	453,800	462,383	4,122,320			
1896 . . .	493,760	444,200	Cannot be given			

NOTE.—The dollar is that current in the Straits Settlements.  
(a) Including Treasure.

## D.—ZANZIBAR PROTECTORATE.

(1.) AREA of ZANZIBAR and PEMBA ISLANDS.

	AREA.
	Sq. Miles.
Zanzibar Island . . . . .	640
Pemba Island . . . . .	280



D.—ZANZIBAR PROTECTORATE—*continued.*

## (2.) TOTAL IMPORTS and EXPORTS into and from the PORT of ZANZIBAR (a) during each of the Years ended 31st December 1891 to 1896.

YEARS.	IMPORTS.		EXPORTS.	
	£		£	
1891 . . .	1,205,692	(b)(c)	1,384,233	(c)(d)
1892 . . .	1,185,330		908,036	
1893 . . .	1,146,750		1,002,035	
1894 . . .	1,197,681		1,096,240	
1895 . . .	1,293,646		1,199,841	
1896 . . .	1,275,470		1,158,806	

NOTE.—Conversions into £ sterling have been made at the rate of 1s. 5½d. per rupee in 1891; 1s. 3d. in 1892 and 1893, 1s. 1½d. in 1894 and 1895, and 1s. 2½d. in 1896.

(a) Including the trade carried on with other portions of the Sultan's dominions.

(b) Including the value of goods transhipped from vessels in the harbour into coasting vessels without being landed, estimated at 200,156. Such transshipments are excluded from the returns in later years.

(c) Approximate figures.

(d) The large amount of exports was principally due to the removal of the German East Africa Company's accumulated stock of ivory on the change of their headquarters from Zanzibar to the mainland.

## (3.) NUMBER and TONNAGE of OCEAN-GOING and COASTING VESSELS ENTERED at the PORT of ZANZIBAR in each of the Years ended 31st December 1890 to 1896.

YEARS.	OCEAN-GOING VESSELS—ENTERED.						COASTING VESSELS—ENTERED.	
	SAILING.		STEAM.		TOTAL.		No.	Tons.
	No.	Tons.	No.	Tons.	No.	Tons.		
1890(a)	1	2363	26	29,335	27	31,698	Not stated.	
1891	14	13,237	143	203,273	163	216,510		
1892	7	6,460	142	200,986	149	216,446	165	30,276
1893	7(b)	6,075(b)	122(b)	181,707(b)	129	187,782	146	23,006
1894	4(b)	2,949(b)	122(b)	190,537(b)	126	193,486	119(c)	18,170
1895	8(b)	5,458(b)	162(b)	238,184(b)	170	243,642	119(c)	19,608
1896	5(b)	4,300(b)	155(b)	239,906(b)	160	244,206	154(c)	23,593

(a) For 3 months only.

(b) One sailing vessel in 1893, 2 sailing vessels in 1894 and 1895, and 6 in 1896 are included with the figures given for steam vessels.

(c) Inclusive of small German Government steamers that run between Zanzibar and the mainland.

— IMPORTS AND EXPORTS — continued.

TABLE I.—IMPORTS AND EXPORTS OF EUROPEAN AND FOREIGN VESSELS  
REGISTERED IN THE PORT OF ZANZIBAR, EASTERN ARABIA, AT THE PORT OF ZANZIBAR,  
IN THE YEARS ENDED 31st DECEMBER 1892 TO 1896.

COUNTRY.	VESSELS.					
	EUROPEAN.		FOREIGN.		TOTAL.	
	VESSELS.	TONS.	VESSELS.	TONS.	VESSELS.	TONS.
1892	20	26,577	20	167,750	149	216,446
1893	20	27,221	20	159,250	129	187,782
1894	20	27,221	21	158,251	128	193,480
1895	20	27,221	20	144,967	170	243,642
1896	20	27,221	20	143,202	100	244,200

TABLE II.—IMPORTS AND EXPORTS from and to each Country in  
each of the Years ended 31st December 1894, 1895, and 1896.

COUNTRIES.	IMPORTS.			EXPORTS.		
	1894.	1895.	1896.	1894.	1895.	1896.
	£	£	£	£	£	£
British India	98,026	71,112	118,722	167,913	152,394	129,199
British East Africa	20,027	69,922	283,547	145,877	115,818	118,739
British East Africa	47,708	47,422	45,116	53,700	73,293	111,946
British East Africa	47,682	47,122	64,767	58,200	42,072	41,647
British East Africa	212,745	172,289	222,813	324,869	390,716	413,492
Holland	4,759	52,742	71,311	—	—	1,061
France	14,427	22,001	17,963	66,004	80,490	78,256
Zanzibar and Pemba (His Highness the Sultan's Dominions)	177,171	179,919	134,331	71,551	88,904	67,424
Benadir Ports	32,102	33,141	33,433	18,180	34,602	40,613
Southern Ports, including Madagascar, Mauritius & Comoro Islands	38,228	47,799	42,021	77,045	123,446	95,225
America	46,789	50,245	90,975	70,867	63,442	28,353
Other Countries	62,316	63,873	63,948	41,905	33,904	32,848
TOTAL	1,197,681	1,293,646	1,275,470	1,006,240	1,199,841	1,158,806

NOTE.—The value in 1892 and 1893, of the Total Imports was 1,185,330*l.* and 1,146,750*l.* respectively, and of the Total Exports 988,036*l.* and 1,002,035*l.* respectively. The rupee has been converted into £ sterling at the rate of 1*l.* 3*d.* in both years. In 1894 and 1895 conversions into £ sterling have been made at the rate of 1*l.* 1*d.* and in 1896 at 1*l.* 2*d.*

## D.—ZANZIBAR PROTECTORATE—continued.

## 6.) QUANTITIES and VALUE of PRINCIPAL and OTHER ARTICLES IMPORTED and EXPORTED in each of the Years ended 31st December 1894, 1895, and 1896.

PRINCIPAL ARTICLES.	1894.	1895.	1896.	1894.	1895.	1896.
	QUANTITIES.			VALUE.		
IMPORTS.						
Cloves . . . <i>Lbs.</i>	511,806 <i>Pkgs.</i>	18,827,176	12,491,916	£ 138,850	£ 138,761	£ 85,005
Coal . . . <i>Tons</i>	16,542	16,852	20,315	32,738	36,752	53,167
Coina . . . <i>Pkgs.</i>	1,696	2,555	Cannot be given.	69,804	132,488	80,003
Copra & Chikichi <i>Lbs.</i>	89,250 <i>Pkgs.</i>	8,003,102	9,382,389	25,068	29,075	37,734
Fish, dry, and Shark Fins - <i>Value</i>	—	—	—	12,313	10,079	12,076
Ghee . . . "	—	—	—	18,629	17,376	19,286
Grain:—Rice . . . "	—	—	—	79,850	145,798	85,293
Groceries . . . "	—	—	—	65,967	56,921	54,901
Gum Copal . . . <i>Lbs.</i>	6,878 <i>Pkgs.</i>	404,095	535,100	12,807	8,528	12,008
Hardware . . . <i>Value</i>	—	—	—	27,839	23,249	22,728
Ivory . . . <i>Lbs.</i>	21,996 <i>Pkgs.</i>	253,156	292,960	152,181	102,351	126,429
Petroleum . . . <i>Value</i>	—	—	—	16,452	16,013	30,377
Piece Goods . . . <i>Pkgs.</i>	27,769	28,797	31,269	293,478	280,469	340,484
Rubber . . . <i>Lbs.</i>	2,327 <i>Pkgs.</i>	327,172	196,006	21,023	27,187	16,000
Sugar . . . <i>Value</i>	—	—	—	Not distinguished.	14,697	20,302
Sino Sim . . . <i>Lbs.</i>	27,338 <i>Pkgs.</i>	2,336,188	2,341,511	10,366	8,076	10,337
Tobacco . . . <i>Lbs.</i>	8,184 <i>Pkgs.</i>	407,793	395,818	9,031	10,180	11,731
Total Value of Principal and other Articles . . .	—	—	—	1,197,681	1,293,646	1,275,470
EXPORTS.						
Cloves . . . <i>Lbs.</i>	—	18,098,062	13,592,105	£ 151,552	£ 161,847	£ 162,045
Coal . . . <i>Pkgs.</i>	125,010	—	—	125,109	Not distinguished.	137,557
Coina . . . <i>Pkgs.</i>	2,308	—	2,032	—	—	—
Copra and Chikichi <i>Lbs.</i>	—	11,738,496	12,927,398	57,127	57,529	64,892
Grain:—Rice - <i>Value</i>	—	—	—	40,405	106,885	59,738
Gum Copal . . . <i>Lbs.</i>	—	434,201	427,833	20,349	17,582	16,060
Hidea . . . <i>Pkgs.</i>	3,481	—	—	—	—	—
Ivory . . . <i>Lbs.</i>	1,957	—	515,554	9,178	10,823	11,306
Ivory . . . <i>Pkgs.</i>	—	274,274	292,980	192,415	119,744	127,109
Piece Goods . . . <i>Pkgs.</i>	8,925	—	—	237,036	292,751	336,290
Rubber . . . <i>Lbs.</i>	—	337,492	198,250	22,577	31,295	17,569
Rubber . . . <i>Pkgs.</i>	1,763	—	—	—	—	—
Tortoise-shell <i>Lbs.</i>	—	14,246	9,940	5,824	10,421	8,160
Tortoise-shell <i>Pkgs.</i>	108	—	—	—	—	—
Total Value of Principal and other Articles . . .	—	—	—	1,006,240	1,199,841	1,158,801

NOTE.—The values, in 1893 and 1896, of the Total Imports was 1,185,330*l.* and 1,146,750*l.* respectively, and of the Total Exports 908,036*l.* and 1,002,033*l.* respectively. The rupee has been converted into £ sterling at the rate of 1*l.* 1*s.* in both years. In 1894 and 1895 conversions into £ sterling have been made up the rate of 1*l.* 1*s.*, and in 1896 at 1*l.* 2*s.*

**E.—TERRITORY administered by the IMPERIAL BRITISH EAST AFRICA COMPANY.**

**STATISTICS OF CUSTOMS REVENUE, TRADE, and SHIPPING for the Years ended 31st December 1891, 1892, and 1893.**

*(The Territory of Tanganyika only supplied by the Imperial British East Africa Company.)*

YEARS.	CUSTOMS REVENUE.	TRADE.		SHIPPING.	
		Imports.	Exports.	Entered.	Cleared.
1891	Rupees. 274,872	Rupees. 1,745,640	Rupees. 1,044,603	Tons. 98,183	Tons. 90,574
1892	216,871	2,832,249	1,601,173	124,515	119,297
1893	277,888	1,872,228	1,287,200	101,002	100,388

Note.—The rupee is of the same value as that current in British India.  
The Territory of Tanganyika only supplied by officers under the control of the Imperial British East Africa Company.

**F.—BRITISH CENTRAL AFRICA PROTECTORATE.**

**TABLE SHOWING THE VALUE OF IMPORTS and EXPORTS, via SHIRÉ RIVER (Ports of CHIRWA and PORT HERALD), and LAKE NYASA (KOTA KOTA) in each of the Years ended 31st December 1891 to 1893, and 31st March 1895 to 1897 (as far as can be stated).**

YEARS.	IMPORTS.	EXPORTS.
1891	£ 33,000 (a)	£ 6,965 (b) (c)
1892	88,840	Not stated.
1893	47,742	23,030 (d)
1894	71,007	14,704 (e)
1895	71,774	19,096
1896	71,774	23,290

(a) Excludes the value of goods imported by the Administration.  
(b) Excludes the value of goods imported by the Protectorate only having commenced in 1892.

(c) Excludes the value of goods exported to Lake Nyasa.  
(d) Excludes the value of goods which exported this year from Tanganyika via the Shiré River, with the exception of goods exported to the northern land frontiers from which no returns were received.

**2. STATEMENT SHOWING VALUE OF PRINCIPAL ARTICLES IMPORTED via CHIRWA and PORT HERALD, SHIRÉ RIVER in each of the Years ended 31st December 1893 and 1894, and 31st March 1896 and 1897.**

ARTICLES.	1893.	1894.	1895-6.	1896-7.
Woolen Goods	£ 1,108	£ 3,070	£ 3,270	£ 3,103
Woolen Cloth	1,068	1,920	3,100	2,318
Blankets	777	5,740	11,325	5,036
Printed Goods	770	13,130	13,382	7,565
Other Goods	22,780	36,051	32,511	32,488
Total Value of Principal and other Articles Imported	44,503	78,720	69,300	67,756

(a) Consisting chiefly of common white calico, blue dyed calico, Turkey red print, and gandy landkerchiefs.

## G.—NIGER COAST PROTECTORATE.

(1.) TOTAL NUMBER and TONNAGE of BRITISH VESSELS ENTERED and CLEARED with CARGOES and in BALLAST in each of the Years ended 31st March 1895 and 1896.

YEARS.		ENTERED.		CLEARED.	
		Vessels.	Tons.	Vessels.	Tons.
1894-95	With Cargoes	145	185,680	141	184,549
	In Ballast	4	1,601	3	1,280
	Total	149	187,281	144	185,829
1895-96	With Cargoes	127	166,445	128	167,410
	In Ballast	—	—	—	—
	Total	127	166,445	128	167,410

(2.) TOTAL VALUE of IMPORTS and EXPORTS (including SPECIE) from and to each COUNTRY in each of the Years ended 31st March 1893 to 1896.

COUNTRIES.	IMPORTS.				EXPORTS.			
	1892-3.	1893-4.	1894-5.	1895-6.	1892-3.	1893-4.	1894-5.	1895-6.
United Kingdom	£ 576,263	£ 607,484	£ 581,230	£ 575,448	£ 446,770	£ 404,246	£ 403,172	£ 538,637
Germany	89,051	85,804	71,434	52,388	204,662	194,169	194,765	200,482
Belgium	50,915	128,653	71,858	94,009	—	6,101	22,840	2,944
France	6600	—	0	82	142,174	279,316	125,207	85,985
Other Countries	9,719	17,982	15,333	20,048	50,005	40,256	19,055	7,285
TOTAL	726,916(b)	929,333	739,864	750,975	843,501	1,014,088	825,069	844,333

(a) Including imports from Sierra Leone and Gold Coast.

(b) The revised figures for the total are 726,889; there are no revised figures for the details.

Statement of the Receipts and Expenditure in the Year ended 31st December 1877, and of the Receipts and Expenditure from 1st March 1884 to 1897.

Particulars.	Receipts.	Expenditure.	Balance	Amount of Parliamentary Grant-in-Aid.	Amount paid as Tribute.
...	...	...	...	2,000	92,686
...	...	...	...	30,000	92,686
...	...	...	...	15,000	92,686
...	...	...	...	15,000	92,745
...	...	...	...	20,000	92,800
...	...	...	...	18,000	87,800
...	...	...	...	55,000	82,700
...	...	...	...	35,000	92,800
...	...	...	...	10,000	92,800
...	...	...	...	10,000	92,800
...	...	...	...	Nil.	92,800
...	...	...	...	Nil.	92,800
...	...	...	...	20,000	92,800
...	...	...	...	35,000	92,800
...	...	...	...	46,000	92,800

Statement of the Vessels Distinguishing BRITISH and FOREIGN, and of the Steam Vessels ENTERED and CLEARED in each of the Years 1877, 1878, 1879, 1880, 1881, 1882, 1883, 1884, 1885, 1886, 1887, 1888, 1889, 1890, 1891, 1892, 1893, 1894, 1895, 1896, and 1897.

Year.	Sailing Vessels.	Sailing Tons.	Steam Vessels.	Steam Tons.	TOTAL.
1877	27,197	128,205	269,393	397,598	
1878	29,488	130,605	294,921	425,526	
1879	28,568	156,275	218,540	374,815	
1880	27,662	114,392	268,086	382,478	
1881	29,129	131,677	290,170	421,847	
1882	27,865	114,887	321,003	435,890	
1883	40,114	95,950	346,222	442,172	
1884	44,276	115,914	377,542	493,456	
1885	46,041	142,060	331,452	474,441	
1886	46,680	105,741	290,618	465,359	
1887	42,526	119,004	390,828	515,322	
1888	44,094	116,840	432,492	549,322	
1889	38,295	118,679	344,795	463,474	
1890	44,218	104,967	493,328	598,205	
1891	77,086	168,166	719,831	887,007	

(a) Year ended 31st December.

(b) Year ended 31st March.

CYPRUS—*continued.*

(4.) VALUE of TOTAL IMPORTS and of TOTAL EXPORTS, also of the IMPORTS and EXPORTS of BULLION and SPECIE, and of the IMPORTS from and EXPORTS to the UNITED KINGDOM in each of the Years 1882 to 1896.

YEARS.	IMPORTS.			EXPORTS.		
	Total Imports (including Bullion and Specie).	Imports of Gold and Silver Bullion and Specie.	Imports from the United Kingdom (including Bullion and Specie).	Total Exports (including Bullion and Specie).	Exports of Gold and Silver Bullion and Specie.	Exports to the United Kingdom (including Bullion and Specie).
	£	£	£	£	£	£
1882 (a)	430,079	97,167	95,263	351,057	74,928	33,855
1883 (b)	385,323	41,140	107,281	318,849	28,639	45,938
1884 (b)	351,991	47,586	93,181	317,524	30,003	67,001
1885 (b)	367,742	54,825	90,254	322,231	27,416	21,080
1886 (b)	407,126	51,231	101,070	355,085	43,188	63,917
1887 (b)	374,684	18,269	78,043	243,168	41,902	27,928
1888 (b)	250,400	17,683	61,480	239,139	28,842	33,666
1889 (b)	297,881	33,567	81,277	339,316	24,688	54,470
1890 (b)	371,077	96,954	111,001	433,583	33,935	65,542
1891 (b)	417,937	72,912	118,110	458,988	25,669	76,976
1892 (b)	360,974	23,153	105,152	338,959	40,704	70,688
1893 (b)	316,872	18,536	94,765	316,543	40,158	63,935
1894 (b)	272,415	16,976	76,456	299,697	42,795	76,372
1895 (b)	276,318	34,250	70,084	308,716	34,107	77,799
1896 (b)	290,684	50,033	58,892	322,631	25,489	59,395

(a) Year ended 31st December.

(b) Year ended 31st March.

## CYPRUS—continued.

## 5. TOTAL VALUE OF IMPORTS (including BULLION and SPECIE) into C

COUNTRIES.	Year ended 31st December.					
	Years ended 31st					
	1882.	1884.	1885.	1886.	1887.	1888.
	£	£	£	£	£	£
United Kingdom	95,263	107,261	98,151	90,254	101,070	78,043
Russia	7,541	9,886	7,224	10,355	9,081	9,608
Germany	—	—	—	—	—	32
Belgium	1	32	—	—	93	180
France	17,965	31,300	16,611	24,511	24,630	22,188
Italy	3,350	3,325	726	2,966	1,715	1,191
Austria	45,924	44,375	42,443	39,441	43,719	33,034
Greece	15,365	14,751	15,511	13,353	13,071	9,619
Turkey	134,236	142,206	130,821	123,523	153,236	146,674
Egypt	107,332	62,541	54,349	57,942	57,756	69,781
<b>TOTAL PRINCIPAL AND OTHER COUNTRIES</b>	<b>480,979</b>	<b>365,323</b>	<b>351,961</b>	<b>367,742</b>	<b>407,126</b>	<b>374,684</b>

## 6. TOTAL VALUE OF EXPORTS (including BULLION and SPECIE) from C

COUNTRIES.	Year ended 31st December.					
	Years ended 31st					
	1882.	1884.	1885.	1886.	1887.	1888.
	£	£	£	£	£	£
United Kingdom	33,555	45,508	67,001	21,089	63,917	27,928
Russia	13,526	8,540	2,233	246	1,951	910
Germany	—	2,401	—	—	7	—
Belgium	—	—	3,717	—	—	—
France	65,042	72,370	79,237	90,592	63,637	43,172
Italy	1,0312	28,691	12,965	23,606	30,489	19,033
Austria	24,445	18,717	25,732	22,359	23,068	16,015
Greece	3,226	2,04	2,656	1,720	5,983	5,091
Turkey	30,980	30,227	45,341	59,769	61,139	56,448
Egypt	118,128	64,331	64,423	69,914	93,331	70,212
<b>TOTAL PRINCIPAL AND OTHER COUNTRIES</b>	<b>382,967</b>	<b>318,849</b>	<b>317,324</b>	<b>332,331</b>	<b>365,985</b>	<b>243,168</b>



## CYPRUS—continued.

g PRINCIPAL COUNTRIES, during each of the Years 1882 to 1896.

		Years ended 31st December.					COUNTRIES.
1891.	1892.	1892.	1893.	1894.	1895.	1896.	
£	£	£	£	£	£	£	
111,091	118,110	106,152	94,765	76,456	70,084	58,892	United Kingdom.
7,574	16,849	11,683	6,847	6,281	2,126	5,010	Russia.
22	136	429	1,569	2,174	2,273	4,202	Germany.
94	900	1,885	2,051	3,615	3,641	2,552	Belgium.
29,924	31,908	25,456	20,949	20,236	17,769	15,495	France.
2,968	3,003	2,901	3,200	3,638	2,975	3,296	Italy.
34,499	47,321	44,515	45,904	39,210	35,275	37,832	Austria.
11,236	11,493	6,962	8,427	8,410	8,076	6,647	Greece.
112,843	115,090	118,578	83,562	71,270	71,031	87,286	Turkey.
64,431	68,433	49,288	46,638	35,968	59,220	65,144	Egypt.
371,077	417,087	369,974	316,872	272,415	276,318	290,084	{ TOTAL PRINCIPAL AND OTHER COUNTRIES.

hing PRINCIPAL COUNTRIES, during each of the Years 1882 to 1896.

		Years ended 31st December.					COUNTRIES.
1891.	1892.	1892.	1893.	1894.	1895.	1896.	
£	£	£	£	£	£	£	
65,542	76,976	79,088	63,935	76,372	77,730	59,395	United Kingdom.
206	573	270	194	628	128	1,347	Russia.
51	36	7	76	98	31	67	Germany.
616	—	76	224	45	47	47	Belgium.
114,615	114,111	63,276	75,553	67,119	43,499	63,245	France.
43,206	47,130	22,965	13,167	4,425	9,720	7,744	Italy.
11,602	13,545	30,025	13,087	10,954	11,946	12,402	Austria.
15,773	9,986	3,441	5,841	1,116	2,340	4,873	Greece.
70,057	81,944	67,056	57,429	69,806	69,199	65,534	Turkey.
79,871	59,242	64,653	80,069	61,597	89,510	78,168	Egypt.
692,898	658,081	529,969	316,543	299,697	308,716	322,631	{ TOTAL PRINCIPAL AND OTHER COUNTRIES.



## CYPRUS—continued.

(and SPECIE) Imported in each of the Years 1882 to 1896.

Years ended 31st December.							IMPORTS.
1881.	1882.	1883.	1884.	1885.	1886.		
							<b>PRINCIPAL ARTICLES.</b>
1,684	2,569.4	2,213	1,678	1,770	2,060	1,588	<i>Tons</i> } Coal.
2,371	3,696.6	3,129	2,241	2,110	2,324	1,743	<i>£</i> }
3,444	5,188	5,843	4,304	4,804	5,220	4,053	<i>Cwts.</i> } Cotton Yarn.
21,282	18,719.3	19,704	15,294	14,842	15,538	13,287	<i>£</i> } Cotton Manufactures.
43,665	43,932.9	42,885	34,084	25,252	30,558	19,720	<i>£</i> }
10,588	14,885.8	30,387	22,930	10,321	5,618	31,179	<i>Cwts.</i> } Flour.
1,523	8,230.9	15,683	11,572	4,709	2,288	12,995	<i>£</i> }
175	5	9,900	2,173	121	30	14,530	<i>Bushels</i> } Grain : Wheat.
34	1	1,854	412	9	10	2,244	<i>£</i> }
1,649	3,270.9	2,273	2,233	2,003	2,069	1,648	<i>Cwts.</i> } Leather, unwrought.
1,648	17,269.1	12,249	12,552	10,718	11,171	9,872	<i>£</i> }
9,386	11,139.7	14,424	13,298	9,803	13,011	10,913	<i>Cwts.</i> } Rice.
1,611	6,117	8,022	6,550	4,453	4,988	4,272	<i>£</i> }
1,274	6,543.4	6,709	6,105	5,795	5,420	5,810	<i>Cwts.</i> } Soap.
4,786	18,638.6	9,395	7,689	6,849	6,459	7,488	<i>£</i> }
1,136	13,969.9	12,744	13,378	13,832	11,769	16,312	<i>Cwts.</i> } Sugar.
1,861	12,513.0	11,865	13,199	11,171	8,094	11,901	<i>£</i> }
2,750	29,285.4	19,100	16,595	14,545	13,430	13,863	<i>£</i> } Timber.
4,620	4,192.3	4,282	3,800	3,275	5,162	3,896	<i>Cwts.</i> } Tobacco: Unmanufactured
2,325	15,110	17,017	13,956	12,680	17,348	13,144	<i>£</i> } (including Tumbaki).
9,747	22,042.3	19,697	19,472	20,328	16,931	13,434	<i>£</i> } Woolen Manufactures.
—	—	—	—	—	—	—	Bullion and Specie :
8,664	72,912	23,153	18,536	16,976	34,250	30,033	<i>£</i> } Bullion.
—	—	—	—	—	—	—	<i>£</i> } Specie.
27,077	417,667	369,974	316,872	272,416	276,318	290,084	<i>£</i> } TOTAL VALUE OF PRINCIPAL AND OTHER ARTICLES.

(and SPECIE) EXPORTED in each of the YEARS 1882 to 1896.

Years ended 31st December.							EXPORTS.
1881.	1882.	1883.	1884.	1885.	1886.		
							<b>PRINCIPAL ARTICLES.</b>
18,130	29,248.8	29,613	23,677	27,242	34,853	39,691	<i>Tons</i> } Carobs.
74,224	1,286,625	98,955	79,127	65,228	61,067	84,626	<i>£</i> }
6,426	5,028	10,613	3,508	3,940	8,123	3,837	<i>Cwts.</i> } Cotton, raw.
16,267	9,671	16,616	6,215	5,961	10,695	5,322	<i>£</i> }
26,317	29,637	30,623	10,010	13,286	29,711	18,837	<i>Cwts.</i> } Fruit : Raisins.
11,671	7,503	5,792	2,426	2,338	7,028	5,864	<i>£</i> }
892,226	5,981,655	335,265	682,056	454,509	522,994	442,023	<i>Bushels</i> } Grain, Barley.
66,726	22,272	29,759	43,307	25,492	29,000	30,017	<i>£</i> }
786	761	761	852	756	880	1,069	<i>Cwts.</i> } Silk Cocoons.
22,272	19,151	19,296	16,197	9,521	9,823	13,334	<i>£</i> }
96,222	22,294	79,960	65,948	69,872	57,815	57,099	<i>Gallons</i> } Wine :
6,294	3,715	4,439	3,192	2,976	2,739	2,453	<i>£</i> } Commandaria
1,686,822	1,434,627	1,528,643	923,819	1,136,399	1,168,723	1,415,479	<i>Gallons</i> } Common or Black, &c.
91,596	33,346	35,341	23,280	21,411	21,083	28,016	<i>£</i> }
2,242	2,890	3,630	3,926	3,917	3,977	4,446	<i>Cwts.</i> } Wool.
3,378	5,555	6,491	7,200	4,907	5,860	7,525	<i>£</i> }
—	—	—	—	—	—	—	Bullion and Specie :
22,282	22,689	40,794	40,158	42,795	34,107	25,489	<i>£</i> } Bullion.
—	—	—	—	—	—	—	<i>£</i> } Specie.
288,262	6,561,988	529,260	316,543	229,697	308,716	322,631	<i>£</i> } TOTAL VALUE OF PRINCIPAL AND OTHER ARTICLES.

CYPRUS—*continued.*

## (9.) TOTAL MILEAGE OF TELEGRAPH LINES open at the end of each of the Years 1882-96 (so far as can be stated).

YEARS.		LENGTH OF LINES.
		Miles.
1882 to 1886	- - - -	Cannot be given.
1887 to 1896	- - - -	237

NOTE.—There are no Telephone lines (other than those concurrent with Telegraph lines) in the Island.

## (10.) APPROXIMATE QUANTITIES of the Principal AGRICULTURAL CROPS produced in each of the Years ended 31st March 1883 to 1897.

YEARS.	Wheat.	Barley.	Oats.	Cotton.	Olives.	Grapes.	Carobs.
	Kils.	Kils.	Kils.	Oks.	Oks.	Oks.	Canter.
1882-83	1,570,664	1,900,625	78,972	902,235	1,147,356	13,580,170	309,915
1883-84	1,377,367	1,663,865	65,621	974,797	1,508,490	15,165,000	Cannot be given.
1884-85	1,836,673	1,706,488	61,493	1,308,589	6,385,160	12,770,300	"
1885-86	1,234,247	1,188,053	69,727	1,776,931	3,413,977	Cannot be given.	
1886-87	1,007,974	1,337,181	95,062	1,393,781	2,253,840	31,998,460	132,764
1887-88	857,053	1,300,728	49,006	792,488	2,374,255	15,420,000	92,258
1888-89	1,370,000	2,247,326	97,247	542,872	2,434,395	13,800,000	81,898
1889-90	1,871,597	2,655,430	115,421	1,006,503	10,287,378	14,820,000	103,063
1890-91	2,143,600	2,472,300	128,635	2,664,525	2,524,956	22,340,000	101,746
1891-92	2,076,635	1,903,130	187,170	2,167,200	10,693,694	30,180,000	185,509
1892-93	1,881,737	1,869,600	133,321	902,742	587,749(2)	18,236,500	164,050
1893-94	2,633,851	2,397,432	124,407	707,288	7,030,174	27,950,000	105,550
1894-95	2,866,832	1,555,037	399,000	1,019,656	4,409,909	24,270,000	91,750
1895-96	1,777,807	1,394,400	427,524	86,455	1,976,577	65,630,000	148,823
1896-97	2,113,800	1,309,300	356,910	Cannot be given.	6,696,697	Cannot be given.	

NOTE.—A CANTAR OF CAROBS IS 120 LBS.; AN OKER = 7½ LBS.; A KILN = 56 LBS.  
 (2) The olive crop in 1892 was practically a failure.

## CYPRUS—continued.

(II.) NUMBER of the Principal Kinds of LIVE STOCK in each of the Years 1882 to 1896.

YEARS.	Horses, Mules, and Donkeys.	Horned Cattle.	Sheep (a).	Goats (a).
	No.	No.	No.	No.
1882	43,137	36,601	261,912	238,904
1883	45,059	40,723	307,025	265,912
1884	49,816	44,994	352,370	328,198
1885	47,057	53,711	342,229	296,236
1886	53,243	54,658	289,837	252,890
1887	45,771	42,873	213,578	210,412
1888	42,677	40,734	193,083	210,010
1889	44,313	42,085	211,125	238,242
1890	49,977	45,742	230,256	250,152
1891	58,317	49,201	241,047	265,774
1892	57,258	48,590	253,238	251,475
1893	58,412	51,275	245,883	227,182
1894	62,673	53,402	253,080	224,080
1895	65,170	52,714	272,214	253,124
1896	Not stated		272,627	253,146

The figures give the number counted for tax, that is sheep and goats of one year old and upwards. It was stated that 30 may be added for those under that age in 1896.

### RATES of DUTY levied on PRINCIPAL DUTIABLE ARTICLES IMPORTED into CYPRUS, according to the latest Returns.

PRINCIPAL ARTICLES.	Rates of Duty.
IMPORTS.	
Woolen yarns and thread, viz.:	£ s. d.
Single unbleached Nos. 4 to 14	Per 100 lbs. 0 11 0
"    "    "    16 to 24	"    "    0 12 9½
Twisted "    "    16 to 32	"    "    0 17 4
Single bleached	"    "    0 16 0
Twisted "    "    "    "    "    "	"    "    0 18 4
"    of two or more threads, known as "Treh"	"    "    0 18 6
Turkey red	"    "    0 18 0
Dyed other colours	"    "    0 16 0
Not otherwise specified	ad val. 8 per cent.

NOTE.—The oke = 28 lbs.

# STATISTICAL ABSTRACT

FOR THE SEVERAL

COLONIAL AND OTHER POSSESSIONS

OF THE

## UNITED KINGDOM

IN EACH YEAR

FROM 1883 TO 1897.

*Thirty-fifth Number.*

---

---

Presented to both Houses of Parliament by Command of Her Majesty.

---

---



LONDON :

PRINTED FOR HER MAJESTY'S STATIONERY OFFICE,  
BY WYMAN AND SONS, LIMITED, FETTER LANE, LONDON, E.C.

And to be purchased, either directly or through any Bookseller, from  
HARRIS & SPOTTISWOODE, EAST HARDING STREET, FLEET STREET, E.C.; and  
22, ABINGDON STREET, WESTMINSTER, S.W.; or  
JOHN MENZIES & Co., 12, HANOVER STREET, EDINBURGH, and  
90, WEST NILE STREET, GLASGOW; or  
RODGES, FUGGIS & Co., LIMITED, 104, GRAFTON STREET, DUBLIN.

1898.

1898/1899

M 12

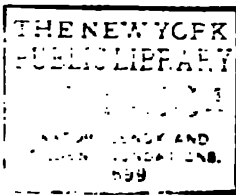

CO

AREA AND POPULATION	-	-	-
REVENUE	-	-	-
EXPENDITURE	-	-	-
"	FROM LOANS ON PUBLIC		
CUSTOMS REVENUE	-	-	-
PUBLIC DEBT	-	-	-
SHIPPING	-	-	- <i>Total Tonnage E</i>
"	-	-	- <i>British Tonnage</i>
"	-	-	- <i>Foreign Tonnage</i>
"	-	-	- <i>Sailing Tonnage</i>
"	-	-	- <i>Steam Tonnage E</i>
"	-	-	- <i>Steam Tonnage E</i>
IMPORTS	-	-	- <i>Total Value there</i>
"	-	-	- <i>via S</i>
"	-	-	- <i>From United King</i>
"	-	-	- <i>Bullion and Specie</i>
"	-	-	- <i>Principal Articles</i>

- From Principal Countries





# CONTENTS

SALES AND PURCHASES	
REVENUE	
EXPENDITURE	
<b>FROM LEASES &amp; PUBLIC WORKS</b>	
CUSTOMS REVENUE	
FRENCH DEBT	
SHIPPING	
	<i>Total Tonnage Entered and Cleared</i>
	<i>British Tonnage Entered and Cleared</i>
	<i>Foreign Tonnage Entered and Cleared</i>
	<i>Steam Tonnage Entered and Cleared</i>
	<i>Sailing Tonnage Entered and Cleared</i>
	<i>Steam Tonnage Entered and Cleared of British Ports</i>
IMPORTS	
	<i>Total Value thereof</i>
	<i>of Sea Produce</i>
	<i>From United Kingdom.—Value thereof</i>
	<i>Bullion and Specie.—Total Value thereof</i>
	<i>From Principal Countries.—Value and Value thereof:—</i>
	Imported into India by Sea
	by Land
	Ceylon
	Mauritius
	New South Wales
	Victoria
	South Australia
	Western Australia
	Tasmania
	New Zealand
	Queensland
	Natal
	Cape of Good Hope
	Lagos
	Gold Coast
	Dominion of Canada
	Newfoundland
	Jamaica
	Barbados
	Trinidad
	British Guiana
	<i>From Principal Countries.—Value thereof:—</i>
	Imported into India by Sea
	by Land
	Straits Settlements
	Ceylon
	Mauritius
	New South Wales
	Victoria
	South Australia
	Western Australia
	Tasmania
	New Zealand
	Queensland
	Natal
	Cape of Good Hope
	Lagos
	Gold Coast
	Sierra Leone
	Dominion of Canada
	Newfoundland
	Jamaica
	Barbados
	Trinidad
	British Guiana

		Page
-	<b>Total Value thereof</b>	34
-	<i>via Suez Canal</i>	26
-	<i>To United Kingdom.—Value thereof</i>	38
-	<i>Bullion and Specie.—Total Value thereof</i>	36
-	<i>Wool, Domestic Produce.—Quantity thereof</i>	40
-	<i>Sugar, Domestic Produce.—Quantity thereof</i>	40
-	<b>Principal Articles.—Quantities and Value thereof:—</b>	
	Exported from India by Sea	48
	"                    " by Land	50
	"                    Ceylon	54
	"                    Mauritius	56
	"                    New South Wales	62
	"                    Victoria	70
	"                    South Australia	74
	"                    Western Australia	76
	"                    Tasmania	80
	"                    New Zealand	84
	"                    Queensland	90
	"                    Natal	94
	"                    Cape of Good Hope	101
	"                    Lagos	102
	"                    Gold Coast	104
	"                    Dominion of Canada	110
	"                    Newfoundland	114
	"                    Jamaica	116
	"                    Barbados	118
	"                    Trinidad	120
	"                    British Guiana	122
-	<b>To Principal Countries.—Value thereof:—</b>	
	Exported from India by Sea	128
	"                    " by Land	130
	"                    Straits Settlements	132
	"                    Ceylon	134
	"                    Mauritius	136
	"                    New South Wales	138
	"                    Victoria	140
	"                    South Australia	142
	"                    Western Australia	144
	"                    Tasmania	146
	"                    New Zealand	148
	"                    Queensland	150
	"                    Natal	152
	"                    Cape of Good Hope	154
	"                    Lagos	156
	"                    Gold Coast	158
	"                    Sierra Leone	160
	"                    Dominion of Canada	162
	"                    Newfoundland	164
	"                    Jamaica	166
	"                    Barbados	168
	"                    Trinidad	170
	"                    British Guiana	172
-	<b>Amount of Assets and Liabilities</b>	174
RS	<b>Deposits, Withdrawals, Number of Depositors and Amount standing to their Credit</b>	180
-	<b>Length open for Traffic, Revenue and Working Expenditure</b>	188
RS	<b>Length of Lines</b>	198
RS	"                    "                    "                    "	200
RS	<b>Extent sold, amount realised, and extent still unsold</b>	202
RS	<b>Acreeage under Wheat</b>	204
	"                    "                    Barley	206
	"                    "                    Oats	208
	"                    "                    Maize	210
	"                    "                    Potatoes	212
	"                    "                    Vines	214

## No. 2. — GROSS AMOUNT OF PUBLIC REVENUE.

POSSESSIONS.	1883.	1884.	1885.	1886.	1887.	1888.
	£	£	£	£	£	£
India ( <i>see note infra</i> ). (c)	71,841,700	70,090,091	74,464,197	77,337,134	78,759,744	81,896,078
Straits Settlements	546,318	629,921	606,605	601,161	617,228	572,875
Ceylon	1,037,322	1,007,032	948,815	951,191	962,119	1,091,457
Mauritius	880,265	860,063	730,923	722,997	685,892	857,406
Labuan	5,111	4,780	4,491	3,065	4,168	3,832
Hong Kong (b)	268,635	214,300	260,210	244,965	297,393	324,436
<b>Australasia:—</b>						
New South Wales	6,470,341	7,433,511	7,587,368	7,593,050	8,582,909	8,686,332
Victoria (c)	5,611,253	5,934,087	6,290,361	6,416,403	6,733,856	7,007,598
South Australia, except Northern Territory	2,090,140	2,024,923	2,306,592	1,975,269	2,014,102	2,494,556
Northern Territory (c)	51,482	61,984	71,510	56,519	55,032	84,009
Western Australia	241,361	280,310	323,213	338,564	377,904	357,004
Tasmania	502,006	549,741	571,412	593,094	594,976	640,008
New Zealand	3,871,267	3,707,458	3,859,990	3,088,015	3,403,405	4,109,815
Queensland (c)	2,383,350	2,569,358	2,720,656	2,808,296	2,807,639	3,177,518
<b>Total</b>	<b>21,204,772</b>	<b>22,569,016</b>	<b>23,734,117</b>	<b>23,555,022</b>	<b>24,629,843</b>	<b>27,356,990</b>
<b>British New Guinea (c)</b>	<b>—</b>	<b>—</b>	<b>—</b>	<b>—</b>	<b>—</b>	<b>—</b>
Fiji	106,814	91,523	70,600	64,574	64,016	65,019
Falkland Islands	8,337	0,637	10,438	9,295	8,963	8,951
Natal	620,496	610,937	662,915	600,178	816,816	990,614
Cape of Good Hope (c)	3,906,638	2,953,520	3,318,152	3,035,842	3,160,658	3,456,654
St. Helena	10,266	(f)9,971	(f)9,049	(f)10,186	(f)8,044	(f)9,265
Lagos	50,559	57,932	63,505	53,507	51,347	57,058
Gold Coast	105,048	125,956	130,457	122,531	122,351	97,807
Sierra Leone	65,491	76,210	67,760	62,985	59,094	63,935
Gambia	28,806	24,959	20,236	14,233	13,377	20,990
<b>North America:—</b>						
Dominion of Canada (c)	7,457,218	6,637,908	6,832,709	6,853,528	7,350,158	7,285,397
Newfoundland	203,413	251,941	210,255	276,755	265,125	285,423
<b>Total</b>	<b>7,720,631</b>	<b>6,889,849</b>	<b>7,042,964</b>	<b>7,070,283</b>	<b>7,615,283</b>	<b>7,570,720</b>
Bermuda	28,561	28,760	28,603	30,118	27,401	29,372
Honduras	43,020	42,681	41,301	39,639	40,854	43,511
<b>West India Islands:</b>						
Bahamas	52,475	45,475	45,583	43,920	45,800	45,578
Turks Islands	7,782	8,477	7,262	7,690	6,203	6,443
Jamaica (g)	504,474	579,720	612,396	578,323	605,998	691,348
<b>Windward Islands:—</b>						
St. Lucia	47,327	(h)44,608	(h)38,493	(h)39,773	(h)39,334	(h)41,394
St. Vincent	88,713	37,163	24,225	29,173	23,661	24,336
Barbados	138,954	141,197	144,083	135,186	152,380	161,513
Grenada	47,102	55,135	42,888	43,476	47,035	51,911
Tobago	14,175	11,371	10,820	8,814	9,337	10,489
<b>Leeward Islands:</b>						
Virgin Islands	1,708	1,859	1,753	1,448	1,745	1,550
St. Christopher	—	—	—	—	—	—
Nevis	40,916	42,810	35,143	35,124	37,316	(i)40,077
Antigua	44,055	45,296	41,872	41,320	43,774	39,532
Montserrat	5,883	5,820	5,230	5,023	5,804	5,850
Dominica	10,972	16,513	15,841	15,238	15,722	17,450
Trinidad	458,314	476,058	429,307	453,407	(k)460,167	(k)480,823
<b>Total of West India Islands</b>	<b>1,511,860</b>	<b>1,514,516</b>	<b>1,454,004</b>	<b>1,437,827</b>	<b>1,490,404</b>	<b>1,617,984</b>
British Guiana	178,216	169,032	434,313	446,025	463,871	461,941
Gibraltar	48,253	45,426	43,976	52,893	55,422	58,415
Malta	205,596	212,569	213,311	223,753	219,185	240,146

*Note.*—For India the values are given in tens of rupees. For the other Possessions, when the values returned are made otherwise than in £ sterling, conversions have been made at the following rates:—Hong Kong dollar at 4s. 2d. Canada, the dollar, in 1883-5, at 4s. 2d.; in 1886-97, at 4s. 1½d. Newfoundland, the dollar, in 18 in 1895-7, at 4s. 1½d. Honduras, the silver dollar, in 1883-4, at 3s. 3½d.; in 1885, at 3s. 2d.; in 1886-7, at 2s. 9d.; in 1890, at 3s. 1d.; in 1891, at 2s. 11½d.; in 1892, at 2s. 7½d.; and in 1893, at 2s. 2½d. From 1894 the dollar is given in gold dollars.—1 dollar:—4s. 1½d. Straits Settlements, the dollar, in 1883-4, at 2s. 7d.; in 1885, at 2s. 2½d.; in 1886-9, at 3s.; in 1890, at 3s. 4d.; in 1891, at 3s. 2½d.; in 1892, at 2s. 10d.; in 1893, at 2s. 6½d.; in 1894, at 2s. 1½d.; in 1895, at 2s. 2½d.; and in 1897, at 1s. 11½d. Ceylon, the rupee, in 1885-6, at 1s. 7½d.; in 1887, at 1s. 6d.; in 1888, at 1s. 5d.; in 1889, at 1s. 4½d.; in 1890, at 1s. 6d.; in 1891, at 1s. 5½d.; in 1892, at 1s. 5½d.; in 1893, at 1s. 5½d.; in 1894, at 1s. 5½d.; and in 1897, at 1s. 5½d. Mauritius, the rupee, at 2s. Gibraltar, the peseta, at 1s.

## GROSS AMOUNT of PUBLIC REVENUE—Continued.

1891.	1892.	1893.	1894.	1895.	1896.	1897.	POSSESSIONS.
£	£	£	£	£	£	£	India (see note p. 6). (c)
99,820	99,172,438	99,593,214	99,187,429	98,370,167	94,129,741	—	Straits Settlements.
99,860	517,490	468,439	468,747	480,138	465,294	423,020	Ceylon.
199,70	1,195,385	1,109,443	1,075,782	1,168,426	1,516,185	1,517,079	Mauritius.
28,96	747,303	810,392	853,443	827,862	884,918	799,671	Labuan.
1,97	8,303	8,278	7,709	9,981	11,469	11,695	Hong Kong. (b)
11,194	440,547	419,836	461,647	490,783	487,296	513,093	Australasia:—
599,191	16,891,164	9,706,734	9,459,235	9,400,291	(c)9,253,939	(c)9,287,000	New South Wales.
439,126	7,714,196	6,947,545	6,699,063	6,996,264	6,438,010	6,639,217	Victoria. (c)
59,844	538,995	2,507,745	2,496,544	2,455,510	2,609,824	2,611,434	South Australia, except Northern Territory. (c)
3,56	69,644	65,619	64,566	63,959	63,821	71,242	Northern Territory. (c)
67,70	543,888	579,651	863,679	1,438,717	2,440,390	2,843,775	Western Australia.
99,196	787,794	795,972	696,795	761,971	797,976	845,029	Tasmania.
198,21	439,251	4,407,964	4,330,099	(a)4,465,092	(a)4,815,809	(a)5,079,230	New Zealand.
99,123	147,716	3,445,943	3,343,099	3,413,172	3,641,583	3,613,150	Queensland. (c)
3,16,81	30,18,528	28,359,173	27,953,050	28,094,886	30,061,352	30,981,068	Total.
4,61	4,784	4,695	5,896	5,109	6,547	10,663	British New Guinea. (c)
7,129	7,553	76,774	80,054	78,240	73,869	74,492	Fiji.
1,301	11,488	11,450	11,368	12,519	12,358	12,969	Falkland Islands.
1,21,709	69,202,455	(c)1,069,678	(c)1,011,017	(c)1,169,781	(c)1,467,328	(c)2,213,074	Natal.
1,09,119	104,398,673	(c)4,878,561	(c)5,227,235	(c)5,282,000	(c)6,680,423	(c)7,257,700	Cape of Good Hope. (c)
6,61	7,691	8,547	9,162	9,762	9,161	8,803	St. Helena.
7,613	6,421	115,317	137,017	142,949	179,745	177,421	Lagos.
18,011	18,075	201,783	218,261	230,076	237,469	237,857	Gold Coast.
8,89	8,899	92,769	98,838	97,892	96,109	106,008	Sierra Leone.
1,96	31,978	31,899	33,798	39,561	26,172	39,415	Gambia.
1,297	7,997,794	7,896,385	7,591,542	7,999,883	7,561,549	7,791,097	North America:—
29,19	392,436	395,384	341,882	—	(c)321,466	(c)330,984	Dominion of Canada. (c)
1,21,666	7,291,259	8,231,769	7,843,424	—	7,883,015	8,122,081	Newfoundland.
1,101	11,956	34,093	32,476	36,839	34,256	35,965	Total.
1,101	14,449	34,973	38,214	49,071	64,379	64,613	Fernuda.
1,101	—	—	—	—	—	—	Honduras.
1,101	59,704	54,763	47,492	55,643	65,156	62,754	West India Islands:—
7,94	7,836	7,434	8,840	7,512	9,707	9,477	Bahamas.
1,71,613	(b)714,434	(a)759,029	(a)785,949	(a)818,687	(a)754,086	(a)677,064	Turk's Islands.
1,0,139	(b)48,297	(A)51,592	(A)56,590	(A)48,558	(A)55,231	(A)67,639	Jamaica. (g)
1,3,21	25,790	25,418	29,162	29,087	29,990	25,396	Windward Islands:—
19,48	162,563	161,629	160,524	146,215	176,932	184,006	St. Lucia.
14,115	55,518	59,210	68,732	58,695	56,275	56,973	St. Vincent.
6,79	7,859	9,211	8,843	8,591	9,321	8,107	Paidados.
1,101	—	—	—	—	—	—	Grenada.
1,101	1,965	1,552	3,577	1,534	1,469	1,675	Tobago.
1,101	47,231	53,859	55,443	43,215	49,561	45,247	Leeward Islands:—
1,101	22,551	50,881	57,678	44,348	54,951	46,359	Virgin Islands.
1,101	7,493	8,371	8,677	7,126	7,775	7,066	St. Christopher.
1,101	22,716	22,347	22,982	22,869	24,905	23,610	Nevis.
1,101	(A)519,396	(A)519,088	(A)349,374	(A)532,275	(A)577,141	(A)567,158	Antigua.
1,101	—	—	—	—	—	—	Montserrat.
1,101	—	—	—	—	—	—	Dominica.
1,101	—	—	—	—	—	—	Trinidad.
1,101	1,727,739	1,778,453	1,848,863	1,841,096	1,869,570	1,776,941	Total of West India Islands.
1,101	(c)593,422	(a)593,385	(a)579,168	(a)558,090	(a)545,171	(a)505,309	British Guiana.
1,101	56,144	60,285	62,558	61,283	62,612	65,423	Gibraltar.
1,101	278,012	(f)291,158	(f)301,878	(f)305,441	(f)313,681	(f)323,787	Malta.

For 10 months ended 31st March of the year following that stated above. (b) Exclusive of premiums on land &c. &c. in 1892 & 1893. (c) For 10 months only. (d) Exclusive of the share of Customs duties paid over to other States. (e) Exclusive of Treasury Grants, amounting to 402 in 1894, 400 in 1895, 3,000 in 1897, 2,275 in 1898, and 100 in 1899. (f) Years ended 30th September (1893 to 1900). (g) Includes an account of the Immigration Fund. (h) Approximate figures. (i) Including, in 1897, 9,117. (j) Includes an account of the Immigration Fund. In 1887 & 1888 the receipts from the Export duties for immigration purposes are included, and in the years 1883 to 1886 the receipts from the same duties as well as the receipts from the Export duties for immigration purposes, are included. (k) Inclusive of Savings Bank investments.

No. 3.—GROSS AMOUNT of PUBLIC EXPENDITURE.  
(Excluding the Expenditure from Loans on Public Works shown in Table No. 2.)

POSSESSIONS.	1883.	1884.	1885.	1886.	1887.	1888.
	£	£	£	£	£	£
India (a) (b) . . . . .	69,962,313	71,077,127	77,265,923	77,158,707	80,788,576	81,659,661
Straits Settlements (a) . . . . .	580,511	580,146	621,315	501,759	563,238	533,979
Ceylon (a) . . . . .	905,071	1,003,924	946,724	988,554	962,038	959,198
Mauritius (a) . . . . .	837,934	916,244	889,105	830,905	798,591	777,158
Labuan (a) . . . . .	4,525	4,392	4,789	4,155	4,201	3,923
Hong Kong (a) . . . . .	270,646	332,375	337,700	421,013	(c) 421,450	(c) 415,099
Australasia :—						
New South Wales . . . . .	7,795,013	8,715,189	8,561,937	9,077,512	9,195,771	8,064,114
Victoria (d) . . . . .	5,651,855	5,715,293	6,125,741	6,513,540	6,561,251	7,297,151
South Australia, except Northern Territory . . . . .	2,330,079	2,398,101	2,433,598	2,219,595	2,135,135	2,182,569
Northern Territory (d) . . . . .	87,767	90,460	75,005	(g) 183,605	62,879	62,178
Western Australia . . . . .	240,596	291,307	398,840	398,675	450,898	385,130
Tasmania . . . . .	533,330	577,870	586,598	584,756	608,750	700,486
New Zealand . . . . .	3,921,005	3,853,618	4,282,060	4,310,675	3,054,390	3,982,912
Queensland (d) . . . . .	2,086,838	2,532,045	2,869,392	3,074,556	3,264,495	3,245,637
Total . . . . .	22,659,593	24,178,928	25,243,840	26,359,114	26,290,476	26,599,271
British New Guinea (d) (e) . . . . .	—	—	—	—	—	—
Fiji . . . . .	88,277	98,468	92,290	78,133	73,151	58,993
Falkland Isles . . . . .	8,728	7,807	7,508	7,950	9,129	8,615
Natal . . . . .	607,205	707,528	774,159	717,415	689,573	767,277
Cape of Good Hope (d) (f) . . . . .	3,982,355	3,679,572	3,466,810	3,434,081	3,158,892	3,245,751
St. Helena . . . . .	10,145	9,807	12,089	10,710	10,370	9,448
Lagou . . . . .	37,879	44,684	40,314	55,383	78,610	60,649
Gold Coast . . . . .	99,280	112,957	112,698	133,294	139,443	133,463
Sierra Leone . . . . .	66,792	89,259	79,917	63,482	58,334	63,298
Gambia . . . . .	23,863	29,471	26,505	23,353	23,029	21,335
North America :—						
Dominion of Canada (a) (d) . . . . .	5,985,449	6,480,773	7,299,387	8,016,084	7,330,162	7,551,741
Newfoundland (a) . . . . .	235,919	255,991	277,489	293,143	272,355	300,912
Total . . . . .	6,221,368	6,736,764	7,576,876	8,312,227	7,601,517	7,852,653
Bermuda . . . . .	28,537	28,864	28,637	28,165	27,692	28,947
Honduras (a) . . . . .	33,290	44,091	59,061	45,613	42,918	41,587
West India Islands :—						
Bahamas . . . . .	47,378	45,280	44,763	44,279	43,695	44,054
Turk's Islands . . . . .	8,019	7,478	7,979	8,131	6,378	7,199
Jamaica (d) . . . . .	548,172	592,585	577,419	593,301	622,627	617,532
Windward Islands :—						
St. Lucia (a) . . . . .	41,873	(m) 33,448	(m) 40,938	(m) 44,114	(m) 43,598	(m) 43,175
St. Vincent . . . . .	34,158	31,373	34,284	36,488	29,940	24,057
Barbados . . . . .	135,124	131,646	138,653	130,034	153,876	149,710
Grenada . . . . .	45,559	46,764	46,796	(r) 54,105	44,569	51,122
Tobago . . . . .	15,599	13,482	12,931	9,529	9,995	7,955
Leeward Islands :—						
Virgin Islands . . . . .	1,728	1,871	1,929	1,676	2,088	2,021
St. Christopher . . . . .	39,234	41,691	39,059	33,295	37,284	39,793
Nevis . . . . .	41,885	41,825	39,084	38,591	40,259	42,829
Montserrat . . . . .	6,272	5,388	5,381	5,999	5,418	5,529
Dominica . . . . .	22,901	18,587	15,594	15,147	16,189	18,025
Trinidad . . . . .	464,480	470,949	443,322	443,993	(n) 424,196	(p) 463,846
Total of West India Islands . . . . .	1,451,313	1,469,319	1,446,337	1,498,459	1,477,013	1,516,249
British Guiana (a) . . . . .	49,297	49,785	49,913	47,964	49,215	49,566
Gibraltar (a) . . . . .	52,592	50,692	47,181	51,072	52,696	52,598
Malta (a) . . . . .	188,734	209,795	226,345	271,497	233,825	212,313

(a) See note to Table No. 2, p. 6. (b) For the 12 months ended 31st March of the year following that stated.  
(c) Including Expenditure from Loans on Public Works. (d) For years ended 30th June.  
(e) The cost of administration in excess of the revenue is borne by the Colonies of Queensland, New South Wales, Victoria. In addition to the above expenditure there was spent in financial years ended 31st March, for the main steamer, 5,154*l.* in 1890-91, 6,941*l.* in 1891-92, 6,245*l.* in 1892-3, 7,249*l.* in 1893-4, 7,544*l.* in 1894-5, 7,314*l.* in 1896-7. About 21th of this expenditure was borne by the Imperial Government in the four years March 1893; 4ths in 1893-4; 3 in 1894-5; and 2ths in 1895-6 and 1896-7. The remainder of the expenditure by the Colonial Governments. (f) For 10 months only.

## GROSS AMOUNT OF PUBLIC EXPENDITURE—Continued.

Showing the Expenditure from Loans on Public Works shown in Table No. 4.)

1891.	1892.	1893.	1894.	1895.	1896.	1897.	POSSESSIONS.
£	£	£	£	£	£	£	
86,675,748	91,905,820	92,112,212	94,494,319	96,836,169	95,834,763	—	India. (a) (b)
780,962	894,468	494,873	356,940	401,886	431,594	433,767	Straits Settlements. (a)
1,222,867	1,189,983	1,196,185	1,179,873	1,187,877	1,274,281	1,367,494	Ceylon. (a)
837,479	892,448	787,210	858,704	848,874	854,474	862,689	Mauritius. (a)
7,298	6,267	7,527	9,472	14,649	11,227	10,239	Laluan. (a)
69,639,726	74,478	409,199	478,978	619,214	515,606	559,294	Hong Kong. (a)
10,228,679	10,366,913	10,119,268	9,337,230	9,948,947	(d) 9,702,218	(d) 9,339,129	Australasia:—
9,367,367	8,545,94	8,073,453	7,306,305	6,736,006	6,520,919	6,568,932	New South Wales.
4,698,353	2,663,175	2,594,781	2,458,677	2,448,276	2,488,678	2,586,048	Victoria. (d)
126,207	116,136	123,151	123,485	128,689	131,219	149,014	South Australia, except Northern Territory. (d)
639,619	550,616	640,891	755,564	1,212,314	2,362,003	3,336,044	Northern Territory. (d)
831,529	919,892	836,417	789,806	748,943	759,244	785,020	Western Australia.
4,129,544	4,644,699	4,170,616	4,334,385	(b) 4,258,349	(b) 4,493,125	(b) 4,609,372	Tasmania.
4,684,655	3,625,281	3,557,629	3,351,536	3,308,434	3,667,947	3,694,264	New Zealand.
							Queensland. (e)
91,499,629	99,820,509	10,046,107	28,350,078	28,788,961	30,016,354	30,852,729	Total.
15,989	15,960	15,000	15,000	15,000	15,000	16,228	British New Guinea. (d) (e)
67,612	67,612	(A) 85,982	72,294	76,294	73,999	73,232	Fiji.
13,306	19,948	11,388	12,309	13,159	13,569	13,636	Falkland Isles.
(c) 1,279,366	(d) 1,267,063	(d) 1,085,959	(d) 1,068,492	(d) 1,148,093	(d) 1,282,484	(d) 1,624,298	Natal.
(c) 4,229,811	(c) 4,229,811	(c) 4,565,299	(c) 5,216,113	(c) 5,047,936	(c) 5,551,161	(c) 7,311,187	Cape of Good Hope. (d) (e)
7,259	7,129	7,638	7,874	8,093	8,872	13,094	St. Helena.
91,286	96,513	101,251	124,229	144,484	168,445	182,669	Lagos.
122,437	126,194	178,935	226,932	265,289	282,378	406,370	Gold Coast.
69,311	83,832	84,691	93,199	96,699	116,183	111,677	Sierra Leone.
27,267	28,749	38,143	31,649	28,867	25,391	27,059	Gambia.
7,671,867	7,365,744	7,588,952	7,759,749	7,854,619	7,629,479	7,807,943	North America:—
562,139	262,475	376,479	692,129	—	(d) 277,482	(d) 370,859	Dominion of Canada. (a) (d)
							Newfoundland. (a)
7,109,766	7,998,319	7,904,531	8,102,599	—	7,906,952	8,298,892	Total.
39,399	31,144	31,614	32,716	33,099	33,215	34,299	Bermuda.
46,279	43,791	42,829	45,957	56,537	55,416	60,459	Honduras. (a)
69,154	62,529	57,926	57,944	55,798	60,134	63,405	West India Islands:—
7,969	7,736	7,817	7,459	7,647	7,383	8,384	Bahamas.
(b) 225,825	(b) 226,622	(b) 258,337	(b) 267,691	(b) 282,739	(b) 307,975	(b) 266,534	Turk's Islands.
(b) 53,993	(b) 54,964	(b) 49,271	(b) 54,409	(b) 57,578	(b) 56,060	(b) 56,743	Jamaica (f)
28,917	28,379	28,879	29,999	27,991	26,588	26,529	Windward Islands:—
(c) 176,999	(c) 199,139	(c) 164,632	(c) 161,279	(c) 152,039	(c) 184,099	(c) 172,551	St. Lucia. (f)
36,299	46,631	58,117	60,474	65,343	60,523	58,549	St. Vincent.
8,782	9,010	8,538	8,135	8,218	9,369	8,387	Barbados.
							Grenada.
							Tobago.
3,798	1,869	1,713	1,588	1,954	1,679	1,776	Leeward Islands:—
66,222	46,598	51,975	67,317	55,396	56,501	51,795	Virgin Islands.
(c) 67,398	(c) 59,373	(c) 59,871	(c) 69,675	(c) 70,221	(c) 67,345	(c) 53,417	St. Christopher.
7,369	7,832	7,882	7,782	10,703	8,732	1,895	Nevis.
(c) 24,367	(c) 25,673	(c) 25,818	(c) 27,493	(c) 27,192	(c) 25,189	(c) 24,061	Antigua.
(c) 475,895	(c) 487,531	(c) 488,593	(c) 486,110	(c) 549,771	(c) 558,699	(c) 579,027	Montserrat.
							Dominica.
							Trinidad.
1,798,126	1,775,916	1,769,262	1,796,497	1,872,369	1,929,083	1,881,044	Total of West India Islands.
99,842,196	(b) 542,479	(b) 596,833	(b) 599,482	(b) 596,493	(b) 599,615	(b) 562,598	British Guiana. (a)
62,299	71,432	57,796	61,623	54,834	59,729	60,633	Gibraltar. (a)
229,772	(c) 286,132	(c) 294,958	(c) 291,682	(c) 391,551	(c) 393,993	(c) 324,673	Malta. (g)

(a) Inclusive of £1,436,000 expended on Public Works between the years 1883 and 1886, and brought to account in 1892.

(b) Exclusive of the share of Customs Duties paid over to other Governments.

(c) Inclusive of the share of the Immigration Fund. (d) Inclusive of the share of the Immigration expenses charged to General Revenue.

(e) Exclusive of the share of the Immigration Fund. (f) Inclusive of the share of the Immigration expenses charged to General Revenue.

(g) Exclusive of the share of the Immigration Fund. (h) Exclusive of the share of the Immigration expenses charged to General Revenue.

(i) Exclusive of the share of the Immigration Fund. (j) Exclusive of the share of the Immigration expenses charged to General Revenue.

(k) Exclusive of the share of the Immigration Fund. (l) Exclusive of the share of the Immigration expenses charged to General Revenue.

## No. 6.—PUBLIC DEBT.

POSSESSIONS.	1883.	1884.	1885.	1886.	1887.	1888.	1889.
	£	£	£	£	£	£	£
India (b) (c) (d)	171,612,293	173,721,404	174,524,101	165,671,156	191,946,943	206,610,550	211,689,443
Straits Settlements	68,149	53,949	43,500	40,710	32,091	24,000	15,700
Ceylon (b)	2,124,198	2,193,274	2,281,064	2,262,779	2,349,571	2,251,946	2,234,087
Mauritius (a)	768,235	762,515	753,000	743,500	740,000	751,700	764,480
Labuan	—	—	—	—	—	—	—
Hong Kong	—	—	—	—	200,000	200,000	200,000
Australasia (a):—							
New South Wales	24,632,470	31,191,950	33,564,250	41,034,240	40,995,350	14,003,049	16,646,460
Victoria (b)	29,663,102	28,225,112	31,757,497	30,110,935	33,119,164	34,746,735	37,627,322
South Australia	15,891,200	15,511,000	17,084,200	18,340,200	19,168,500	19,147,700	20,436,800
Western Australia	6,977,911	763,000	1,283,100	1,286,000	1,280,700	1,275,200	1,271,921
Tasmania	2,223,500	3,152,000	3,177,000	3,943,500	3,984,700	3,960,920	4,370,670
New Zealand	28,448,411	31,587,282	34,568,222	36,545,776	38,225,537	38,225,560	38,482,220
Queensland (A)	15,039,100	16,541,100	19,442,100	20,942,100	22,442,100	25,962,200	25,962,200
Total	110,663,983	126,288,563	142,549,266	152,502,700	169,166,051	167,631,255	175,267,222
Egypt	250,000	250,000	260,000	257,000	255,200	265,200	265,200
Falkland Isles	—	—	—	—	—	—	—
Natal	2,334,000	3,275,447	3,762,000	3,972,200	4,035,126	4,535,126	5,085,126
Cape of Good Hope (c)	29,811,000	29,894,122	21,672,162	22,061,000	22,518,002	22,293,124	22,600,501
St. Helena (c)	7,750	6,750	6,750	6,250	4,250	3,250	2,250
Luco	—	—	—	—	—	—	—
Gold Coast	—	—	—	—	—	—	—
Sierra Leone	63,000	50,000	50,000	50,000	50,000	50,000	50,454
Gambia	—	—	—	—	—	—	—
North America							
Dominion of Wales (a)	42,116,420	36,517,127	33,165,565	36,122,650	36,134,441	36,467,748	39,120,972
Newfoundland (a)	222,773	447,770	447,263	476,746	626,660	694,915	661,022
Total	42,439,293	36,964,897	33,612,828	36,600,407	36,761,101	37,162,663	39,782,000
Senegambia	3,224	3,724	3,224	7,224	10,124	8,624	7,224
Honduras (c)	—	—	—	8,120	8,120	16,722	16,722
West India Islands							
Bahamas	43,000	43,000	43,000	43,120	43,120	43,120	43,120
Turks Islands	—	—	—	—	—	—	—
Jamaica	1,237,200	1,248,800	1,279,247	1,308,200	1,360,712 (A)	1,367,063 (A)	1,305,933
Windward Isles							
St. Lucia	21,000	21,000	21,000	21,000	113,700	120,200	124,500
St. Vincent	2,000	2,000	2,000	2,000	13,750	13,200	13,750
Barbadoes	4,000	4,000	4,000	4,000	39,100	39,100	39,100
Grenada	6,000	6,000	6,000	6,000	23,975	20,475	46,675
Tobago	—	—	—	—	—	—	2,000
Leeward Isles							
Antigua	—	—	—	—	—	—	—
St. Kitts	2,200	2,200	2,200	2,200	12,100	11,900	20,900
Nevis	—	—	—	—	—	—	—
Anguilla	48,700	47,870	46,970	41,470	21,271	25,571	25,671
Montserrat	4,200	4,200	4,200	4,200	3,900	3,900	3,900
St. Eustace	11,200	11,200	11,200	11,000	13,400	13,400	13,400
St. John	58,200	58,200	58,200	57,200	56,240	55,280	54,220
Total	2,179,200	2,166,170	2,366,244	2,623,412	2,730,244	2,762,855	2,634,604
British Borneo	27,700	27,700	27,700	27,700	62,400	68,251	73,200
Malta	79,168	79,168	79,168	79,168	79,168	79,168	79,168

As regards the Public Debt, the following Colonies had the following amounts of Public Debt outstanding on 31st March 1889:

Colony.	1883.	1884.	1885.	1886.	1887.	1888.	1889.
Mauritius	—	—	—	—	—	—	—
New South Wales	—	—	—	—	—	—	1,917,100
Victoria	—	—	—	—	—	—	—
South Australia	—	—	—	—	—	250,000	250,000
Western Australia	—	—	—	—	—	—	—
Tasmania	—	—	—	—	—	—	—
New Zealand	—	—	—	—	—	—	—
Queensland	—	—	—	—	—	—	—
Senegambia	—	—	—	—	—	—	—
Honduras	—	—	—	—	—	—	—
British Borneo	—	—	—	—	—	—	—
Malta	—	—	—	—	—	—	—

The Public Debt of the Colonies is shown in the original returns in local currency and has been converted into £ sterling at the rate of exchange prevailing at the time of the issue of the North American Colonies and Honduras, at the rate shown in the Table. Figures for 31st March of the year following that shown in the Table are also given in parentheses. (a) Debt of the Government of India. (b) Debt outstanding on 30th March 1889. (c) Debt of the Colonies. (d) Debt of the Colonies.

## PUBLIC DEBT—Continued.

1892.	1893.	1894.	1895.	1896.	1897.	POSSESSIONS.
£ 236,567	£ 227,354,308	£ 212,286,886	£ 202,530,628	£ 237,325,100	£ —	India. (b) (c) (d)
869,342	2,727,861	3,746,877	3,723,522	3,716,506	3,702,100	Straits Settlements.
774,564	1,372,150	1,369,850	1,242,349	1,202,149	1,199,149	Ceylon. (b)
—	—	—	—	—	—	Mauritius. (a)
201,900	400,000	343,200	341,800	341,800	341,800	Labuan.
—	—	—	—	—	—	Hong Kong.
157,942	533,426,143	53,701,369	58,063,919	(g) 57,881,180	(g) 68,501,914	Australasia (a) :—
7,712,897	46,144,502	46,647,705	46,939,328	46,886,211	46,929,321	New South Wales.
1,204,700	21,197,000	(j) 21,752,520	(j) 21,087,701	(j) 22,867,200	(j) 23,908,000	Victoria. (j)
2,801,864	(j) 2,330,913	(j) 3,233,254	(j) 3,978,246	(j) 4,723,753	(j) 6,318,495	South Australia. (j)
6,822,270	6,337,439	7,838,670	7,782,770	7,782,170	7,781,570	Western Australia.
2,296,219	3,779,576	(c) 40,386,964	(c) 43,050,780	(c) 44,366,618	(c) 44,963,424	Tasmania.
2,637,124	39,632,534	39,632,534	31,873,934	31,873,934	33,498,414	New Zealand.
—	—	—	—	—	—	Queensland. (h)
—	199,771,284	203,509,689	213,770,677	216,381,975	222,491,138	Total.
243,220	239,462	214,677	221,037	217,897	213,257	Fiji.
7,179,354	(j) 7,179,354	(j) 8,030,354	(j) 8,054,343	(j) 8,054,343	(j) 8,019,143	Falkland Isles.
2,393,167	29,799,878	27,675,178	27,533,078	27,390,805	27,282,405	Natal.
—	—	—	—	—	—	Cape of Good Hope. (h)
—	—	—	—	—	—	St. Helena. (i)
—	—	—	—	—	—	Lagos.
—	—	—	—	—	—	Gold Coast.
—	30,000	50,000	50,000	25,000	25,000	Sierra Leone.
—	—	—	—	—	—	Gambia.
66,684,919	61,655,000	63,359,123	65,352,484	66,928,201	68,328,109	North America :—
4,231,264	1,719,991	1,899,278	—	(j) 2,091,153	(j) 3,419,167	Dominion of Canada. (b) (i)
—	—	—	—	—	—	Newfoundland. (a) (b) (h)
82,016,879	63,374,995	65,258,461	—	69,619,414	71,747,276	Total.
9,209	17,030	47,100	47,100	46,600	45,100	Bermuda.
26,317	39,453	34,723	34,736	34,736	34,736	Honduras. (b)
119,523	119,123	119,626	114,121	119,626	119,036	West India Islands :—
—	—	—	—	—	—	Bahamas.
—	—	—	—	—	—	Turk's Islands.
—	(c) 2,114,509	(c) 2,151,882	(c) 2,224,629	(c) 2,254,080	(c) 2,130,627	Jamaica. (f)
147,876	159,232	179,280	185,389	202,280	191,930	Windward Islands :—
34,236	16,210	19,380	17,170	19,160	19,100	St. Lucia.
30,236	39,710	29,100	405,100	405,100	409,150	St. Vincent.
97,575	97,100	97,100	113,200	127,770	127,770	Barbados.
5,300	5,000	5,000	5,000	9,500	9,203	Grenada.
—	—	—	—	—	—	Tobago.
—	—	—	—	—	—	Leeward Islands :—
—	49,900	73,400	74,650	74,450	89,450	Virgin Islands.
—	49,071	140,071	138,121	137,871	150,671	St. Christopher.
—	8,230	18,000	18,100	18,000	24,600	Nevis.
—	40,900	40,900	70,900	70,900	70,900	Antigua.
—	569,920	562,200	569,679	556,067	916,740	Montserrat.
—	—	—	—	—	—	Dominica.
—	—	—	—	—	—	Trinidad.
—	2,277,297	3,436,989	3,285,455	3,265,413	4,265,229	Total of West India Islands.
—	(i) 876,973	(i) 856,579	(i) 932,704	(i) 902,587	(i) 949,412	British Guiana. (h)
—	—	—	—	—	—	Gibraltar.
—	79,168	79,168	79,168	79,168	79,168	Malta. (a)

According to the Amount of :—

			Rx. 60,000	Rx. 60,000	Rx. 60,000	Mauritius
—	—	—	—	—	—	Australasia :—
1,204,700	5,292,264	4,502,824	4,352,884	(j) 4,520,184	(j) 2,482,584	New South Wales.
1,204,700	1,750,000	750,000	1,000,000	750,000	600,000	Victoria. (j)
1,204,700	2,089,225	1,349,225	1,849,225	1,849,225	500,000	South Australia. (j)
1,204,700	(j) 20,000	(j) 185,085	(j) 14,435	(j) 12,820	(j) 492,229	Western Australia.
1,204,700	1,270,954	449,475	268,156	409,608	808,456	Tasmania.
1,204,700	1,297,439	(i) 810,000	(i) 735,000	(i) 730,000	(i) 730,000	New Zealand.
1,204,700	1,423,300	1,423,500	1,434,800	71,000	71,000	Queensland. (j) (p)
1,204,700	307,032	379,000	—	—	—	Newfoundland. (b)

The sum of £1,566 advanced from the Imperial Treasury in 1871-2, on which no interest is paid.

(f) Years ended 30th September (1883 to 1889).

(g) Net liabilities of the capital of the Savings Bank, and of the Monte di Pietà, for years prior to 1886.

(h) The sum of £1,566 advanced from the Imperial Treasury in 1871-2, on which no interest is paid.

(i) Years ended 30th September (1883 to 1889).

(j) Net liabilities of the capital of the Savings Bank, and of the Monte di Pietà, for years prior to 1886.

(k) The sum of £1,566 advanced from the Imperial Treasury in 1871-2, on which no interest is paid.

(l) Years ended 30th September (1883 to 1889).

(m) Net liabilities of the capital of the Savings Bank, and of the Monte di Pietà, for years prior to 1886.

(n) The sum of £1,566 advanced from the Imperial Treasury in 1871-2, on which no interest is paid.

(o) Years ended 30th September (1883 to 1889).

(p) Net liabilities of the capital of the Savings Bank, and of the Monte di Pietà, for years prior to 1886.



No. 7. TOTAL TONNAGE of VESSELS ENTERED and CLEARED (exclusive of Coasting Trade).

POSSESSIONS.	1883.	1884.	1885.	1886.	1887.	1888.	1889.
	Tons.	Tons.	Tons.	Tons.	Tons.	Tons.	Tons.
India (a) (b)	7,250,993	6,049,770	7,294,580	7,172,193	7,189,465	6,963,232	7,315,528
Straita Settlements (c)	5,806,017	6,801,115	6,063,526	6,978,171	7,196,699	6,196,805	6,669,827
Ceylon	3,429,600	3,510,506	3,561,192	3,023,481	4,142,357	4,453,418	4,631,965
Mauritius	657,218	750,412	609,112	692,270	615,830	622,344	606,099
Labuan	408,16	47,018	47,870	52,278	62,726	74,990	125,745
Hong Kong (d)	6,882,381	6,961,758	7,090,090	9,080,800	9,160,534	9,046,677	8,971,980
East India	—	—	—	—	—	—	—
New South Wales	4,006,237	4,060,958	4,133,077	(a) 4,258,004	(a) 4,322,758	(a) 4,765,411	(a) 5,321,177
Victoria	2,964,331	3,151,587	3,299,158	3,735,387	3,858,243	4,307,883	4,569,178
South Australia, except North am Territory	1,594,756	1,844,532	1,807,042	1,558,476	1,677,883	1,973,651	1,959,342
Northern Territory	144,857	213,288	157,000	207,853	223,450	170,453	169,162
Western Australia	389,612	442,886	468,085	501,619	492,850	812,393	1,004,618
Tasmania	471,122	614,198	677,866	692,439	735,599	776,275	912,346
New Zealand	1,957,431	1,983,459	1,992,799	190,063	193,337	1,057,913	1,195,868
Queensland	887,491	1,152,112	1,023,181	1,129,479	924,232	966,220	1,001,709
Total	11,500,398	14,132,991	12,565,089	13,065,750	13,228,062	14,860,219	16,162,830
British New Guinea (e)	—	—	—	—	—	—	(f) 7,292
Fiji	127,856	127,977	159,948	165,369	91,767	101,127	98,523
Falkland Isles	60,882	64,578	36,187	30,762	36,365	54,960	61,284
Natal	469,989	422,786	388,436	392,834	469,791	737,057	1,013,108
Cape of Good Hope (g)	1,888,027	1,565,949	1,611,064	1,554,580	1,690,080	2,080,677	2,783,177
St. Helena (h)	11,923	128,577	117,064	127,539	125,806	137,103	94,866
Essex	39,750	388,777	422,355	448,292	518,043	525,257	565,317
Gold Coast	80,437	87,847	62,342	66,057	554,656	560,025	569,046
Sierra Leone	87,229	87,256	484,156	426,670	399,037	317,661	359,171
Gambia	11,386	11,777	16,444	136,290	117,436	193,511	198,911
North America	—	—	—	—	—	—	—
Dominion of Victoria (k) (l)	—	—	—	—	—	—	—
Dominion of New South Wales	—	—	—	—	—	—	—
Total	8,371,770	8,871,770	8,731,770	8,771,770	8,869,224	9,794,331	9,953,157

(a) State and (b) to the overton to exclusive of ton

(c) For tonnage

(d) For tonnage

(e) For tonnage

(f) For tonnage

(g) For tonnage

(h) For tonnage

(i) For tonnage

(j) For tonnage

(k) For tonnage

(l) For tonnage

**TOTAL TONNAGE of VESSELS ENTERED and CLEARED (exclusive of Coasting Trade)—Continued.**

1882.	1893.	1894.	1895.	1896.	1897.	POSSESSIONS.
Tons. 7,092,201 8,009,740 8,799,740 9,021,270 111,432 10,294,132	Tons. 7,065,696 8,572,904 9,131,203 967,072 102,142 10,535,859	Tons. 8,255,822 10,003,252 9,265,853 641,098 114,030 10,469,132	Tons. 8,225,000 10,053,624 9,543,107 687,014 141,411 11,525,585	Tons. 8,098,685 11,120,908 7,979,678 782,527 257,746 12,333,396	Tons. — 11,147,602 6,704,747 967,591 (a) 12,124,599	India (a) (b). Straits Settlements (c). Ceylon. Mauritius. Labuan. Hong Kong (d).
(g) 5,667,284 4,436,254 5,262,560 361,822 2,124,962 2,127,740 1,281,222 872,429	(g) 5,193,322 4,029,738 3,269,000 157,961 1,071,418 994,430 1,258,070 945,628	(g) 5,728,554 4,291,459 2,759,213 140,372 1,329,078 805,367 1,292,250 928,025	(g) 5,890,038 4,248,086 2,979,643 171,090 1,578,553 937,525 1,321,897 971,905	(g) 6,189,700 4,566,230 3,217,887 177,079 2,136,378 890,861 1,241,756 1,094,948	(g) 6,744,431 4,805,372 3,560,149 187,530 2,377,832 1,084,168 1,302,232 1,128,900	Australasia:— New South Wales. Victoria. (South Australia, except North- ern Territory. Northern Territory. Western Australia. Tasmania. New Zealand. Queensland.
22,222,209	12,963,202	17,266,418	18,169,337	19,613,909	21,310,620	Total.
5,980 127,269 69,296 1,362,899 2,394,532 74,201 679,254 629,910 899,698 227,424	6,651 147,288 59,717 (e) 1,192,702 3,142,245 81,561 694,840 890,760 746,512 229,796	6,662 258,913 71,297 (e) 1,302,057 3,439,324 89,329 757,701 1,609,053 902,046 292,702	12,687 235,402 80,212 (e) 1,468,922 3,880,076 73,888 795,052 1,053,260 1,021,870 188,196	19,859 231,050 109,667 2,134,993 4,867,719 89,137 721,508 1,103,836 1,076,260 231,625	28,824 248,015 107,942 2,494,463 5,404,165 81,948 718,303 1,158,027 1,084,745 258,308	British New Guinea (e). Fiji. Falkland Isles. Natal. Cape of Good Hope (i). St. Helena (k). Lagos. Gold Coast. Sierra Leone. Gambia.
10,792,274 (1882) —	10,698,811 892,208 11,469,919	11,280,586 876,703 12,157,289	10,976,829 785,381 11,762,210	11,458,824 (e) 791,898 12,250,720	12,010,980 (e) 717,703 12,728,683	North America:— (Dominion of Canada (Years ended 30th June).*) Newfoundland.
166,578 885,324	224,942 282,265	223,868 269,329	261,683 315,186	321,475 339,066	346,538 390,123	Bermuda. Honduras.
224,079 224,281 (1) 1,262,880	243,491 223,470 (1) 1,423,793	241,883 251,615 (1) 1,564,340	290,629 240,124 (1) 1,607,347	436,578 361,678 (1) 1,488,905	518,217 328,374 (1) 1,509,944	West India Islands:— Bahamas. Turk's Islands. Jamaica (n). Windward Islands:— St. Lucia. St. Vincent. Barbados. Grenada. Tobago.
226,439 (1882) 286,246 226,202 (1) 662,025	302,965 (1882) 274,662 1,294,067 303,734 (1) 10,643	661,794 (1882) 304,096 1,232,412 480,735 (1) 20,508	947,608 (1882) 237,310 1,109,901 510,154 (1) 41,767	1,190,790 (1882) 273,245 1,204,010 445,728 (1) 30,431	1,780,560 (1882) 298,877 1,335,902 443,898 (1) 44,094	Leeward Islands:— Virgin Islands. St. Christopher. Nevis. Antigua. Montserrat. Dominica. Trinidad.
22,756 429,268 698,472 416,027 986,205	21,148 472,648 480,000 416,021 414,000	21,699 346,627 501,856 427,575 421,808	16,594 478,132 467,978 372,471 390,954	11,924 473,467 468,612 276,272 401,061	11,845 491,629 445,948 228,716 407,460	Total of West India Islands.
1,228,290	7,861,290	8,213,036	8,127,648	8,254,484	9,143,035	Total of West India Islands.
10,987,286 4,754,172 8,233,114	(1) 846,228 9,248,919 9,912,653	(1) 650,547 9,841,847 7,130,133	(1) 534,692 9,078,256 7,034,207	(1) 665,229 8,699,931 6,584,548	(1) 621,198 8,729,169 7,244,468	British Guiana. Gibraltar. Malta.

\* Vessels entered and cleared in the Lake and River trade between Canada and the United States

1888-89	1889-90	1890-91	1891-92	1892-93	1893-94	North America: (Dominion of Canada (Years ended 30th June).)
7,898,403	7,989,822	9,072,545	8,124,124	10,411,649	11,362,953	

Notes as far as they relate to steam vessels, represent gross tonnage. (k) Including entries but excluding tonnage sailing and landing only part of their cargo.

(l) Amount given owing to the destruction of boats by fire. (n) Years ended 30th September (1883 to 1889).

(m) Including "steamerage" of Mail Steamers, for which "entries" only were shown prior to 1886.

(o) Net tonnage: The St. Vincent returns for years prior to 1888 show the gross tonnage of vessels.

(p) Trade between Trinidad and Tobago, treated as coastwise from 1st January, 1889, when these islands were united to form one Colony.

(q) Cannot be given.

No. 8. TONNAGE OF BRITISH VESSELS ENTERED AND CLEARED (exclusive of Coasting Trade).

POSSESSIONS.	1883.	1884.	1885.	1886.	1887.	1888.
	Tons.	Tons.	Tons.	Tons.	Tons.	Tons.
India (a) (b)	6,060,684	5,825,378	6,291,443	6,042,250	6,192,830	6,162,547
Straits Settlements (c)	4,092,295	4,170,438	4,610,941	4,529,881	4,652,831	5,530,333
Ceylon	2,770,556	2,946,801	2,955,159	3,197,673	3,371,087	3,707,208
Mauritius	341,355	437,690	315,791	377,924	324,357	344,554
Labuan	46,816	46,716	44,253	44,578	49,733	70,121
Hong Kong	5,985,398	5,375,793	6,015,371	6,712,377	6,817,048	6,474,343
<b>Australasia:</b>						
New South Wales	3,532,955	4,200,102	3,615,582	(f) 3,746,725	(f) 3,536,527	(f) 4,141,551
Victoria	2,533,983	2,750,311	2,856,453	3,253,216	3,397,459	3,906,667
South Australia, except Northern Territory	1,235,125	1,551,422	1,517,047	1,300,657	1,367,624	1,693,618
Northern Territory	144,857	211,426	152,330	203,924	233,460	169,553
Western Australia	378,791	429,101	450,937	482,219	485,503	752,833
Tasmania	461,743	604,665	608,585	687,292	724,026	769,028
New Zealand	850,894	960,120	954,443	874,155	844,950	921,779
Queensland	869,398	1,133,090	1,010,651	1,097,064	869,831	955,436
<b>Total</b>	<b>10,088,886</b>	<b>11,870,537</b>	<b>11,226,628</b>	<b>11,644,282</b>	<b>11,709,386</b>	<b>13,185,448</b>
<b>British New Guinea (d)</b>						
Fiji	114,148	116,390	95,772	90,320	81,719	94,771
Falkland Isles	16,068	24,077	14,137	24,162	36,322	9,892
Natal	424,977	346,939	349,026	367,911	422,411	648,970
Cape of Good Hope (b)	1,567,267	1,316,290	1,383,056	1,405,255	1,463,761	1,842,386
St. Helena (i)	103,265	113,588	103,500	115,488	115,423	114,466
Lagos	267,626	319,521	300,162	358,081	375,667	371,381
Gold Coast	332,268	408,458	507,069	501,830	407,587	431,180
Sierra Leone	330,006	337,517	379,465	389,258	327,034	449,953
Gambia	93,557	91,146	122,328	108,377	78,900	119,133
<b>North America:</b>						
Dominion of Canada (Years ended 30th June)	4,887,237	5,138,212	4,506,208	4,884,908	4,971,728	5,158,712
Newfoundland	697,267	701,823	574,059	600,837	575,818	574,011
<b>Total</b>	<b>5,494,504</b>	<b>5,840,035</b>	<b>5,170,267</b>	<b>5,485,745</b>	<b>5,547,046</b>	<b>5,762,723</b>
Bermuda	290,430	298,195	183,442	233,883	179,972	199,198
Honduras	81,701	116,136	89,321	100,072	107,175	135,464
<b>West India Islands:</b>						
Bahamas	101,380	58,087	62,314	61,057	55,979	42,341
Turk's Islands	70,375	68,492	59,424	65,075	34,705	41,052
Jamaica (m)	589,176	722,725	735,436	710,485	765,910	875,706
<b>Windward Islands:</b>						
St. Lucia	372,463	358,831	375,645	392,640	452,496	457,963
St. Vincent	166,996	150,103	171,806	(n) 339,303	(n) 338,404	(n)(p) 231,102
Barbados	590,511	703,108	812,225	841,791	889,199	968,908
Grenada	226,992	252,010	245,418	292,759	276,661	323,301
Tobago	97,680	105,734	100,735	80,763	88,047	111,380
<b>Leeward Islands:</b>						
Virgin Islands	5,560	10,286	11,800	9,843	8,497	8,713
St. Christopher	316,127	375,325	366,548	399,983	424,092	392,488
Nevis	348,395	358,987	367,341	364,091	355,034	347,243
Antigua	333,695	716,408	215,941	323,358	328,084	311,708
Montserrat	397,687	239,367	270,164	302,923	276,248	272,134
Dominica	676,388	797,296	725,259	774,916	706,720	704,286
Trinidad						
<b>Total of West India Islands</b>	<b>3,943,485</b>	<b>4,263,469</b>	<b>4,520,097</b>	<b>4,926,087</b>	<b>5,081,076</b>	<b>5,197,512</b>
British Guiana	448,046	454,759	412,197	399,200	490,506	338,565
Gibraltar	7,692,423	7,927,058	6,432,881	6,854,750	8,541,340	10,123,000
Malta	8,443,995	7,976,992	9,329,958	7,877,971	5,858,056	9,241,670

The figures given above relate to the entrances and clearances of British Ships employed in the overseas trade (exclusive of the coasting trade).

North America:						
Dominion of Canada (Years ended 30th June)	4,887,237	5,138,212	4,506,208	4,116,674	3,931,728	4,320,402

(a) Inclusive of Native craft.

(b) For the 12 months ended 31st March of the year following that stated.

(c) Exclusive of the Trade between the Settlements. The tonnage of warships, transports, and yachts entered is included to the years 1855 to 1857, but included in 1894 and prior years.

(d) For years ended 30th June.

(e) For 10 months only.

Including Murray and Darling River Trade for steam vessels, not shown prior to 1886.

TRADE OF BRITISH VESSELS ENTERED AND CLEARED (exclusive of Coasting Trade)—Continued.

1892.	1893.	1894.	1895.	1896.	1897.	POSSESSIONS.
Tons. 6,699,037 2,944,344 4,339,151 467,435 166,936 7,576,323	Tons. 6,658,256 6,578,661 5,296,191 422,257 92,588 7,732,195	Tons. 7,200,049 6,821,592 6,423,070 458,011 92,643 7,778,306	Tons. 7,027,569 7,173,863 5,590,179 495,457 123,000 8,589,637	Tons. 6,571,955 7,750,998 6,018,753 544,359 235,184 8,768,294	Tons. — 7,400,192 5,444,426 439,834 (r) 8,268,706	India (a) (b). Straits Settlements (c). Ceylon. Mauritius. Labuan. Hong Kong.
(f) 4,977,850 2,944,379 1,885,487 101,813 912,806 1,129,292 1,182,142 948,503	(f) 4,704,300 3,640,208 1,978,298 157,981 922,785 932,257 1,150,911 922,610	(f) 5,101,971 3,869,341 2,306,479 149,372 1,160,251 896,324 1,159,055 904,458	(f) 5,215,174 3,889,466 2,481,460 171,090 1,406,185 932,709 1,215,991 944,744	(f) 5,432,892 4,027,237 2,481,083 177,079 1,819,537 877,815 1,114,767 1,043,694	(f) 5,750,457 4,187,021 2,953,544 187,536 1,897,852 1,073,315 1,224,116 1,030,105	Australasia:— New South Wales. Victoria. (South Australia, except Northern Territory. Northern Territory. Western Australia. Tasmania. New Zealand. Queensland.
15,142,502	14,411,839	15,637,251	10,256,888	17,237,104	15,303,944	Total.
5,099 123,399 33,094 1,034,309 2,969,237 65,972 306,792 525,842 589,671 151,672	6,651 156,144 14,081 (d) 1,077,329 2,857,053 73,418 526,032 564,632 574,581 162,401	6,663 243,754 16,496 (d) 1,187,544 3,095,177 85,832 560,983 695,776 828,718 189,317	12,687 217,143 24,918 (d) 1,318,583 3,502,444 71,549 640,846 744,611 780,697 150,871	19,859 220,232 26,512 1,847,722 4,340,257 87,923 769,072 299,296 805,684 151,987	28,824 239,330 12,028 2,132,935 4,740,802 81,156 533,883 714,814 835,538 164,939	British New Guinea (d). Fiji. Falkland Isles. Natal. Cape of Good Hope (h). St. Helena (i). Lagos. Gold Coast. Sierra Leone. Gambia.
3,671,522 (e) —	5,970,849 816,494	6,480,729 835,987	6,048,248 763,735	6,526,227 (d) 748,832	7,281,607 (d) 691,817	North America:— (Dominion of Canada (Years ended 30th June). Newfoundland.
—	6,787,334	7,310,713	6,811,083	7,275,156	7,973,424	Total.
225,276 92,513	312,534 102,409	272,503 104,583	286,696 88,419	338,311 114,635	300,954 100,025	Bermuda. Honduras.
120,321 70,387 (h) 808,087	141,889 71,697 (b) 1,015,314	95,641 76,743 (b) 1,138,762	158,182 41,160 (b) 1,125,507	161,081 64,597 (b) 1,007,489	205,702 69,522 (b) 1,153,343	West India Islands:— Bahamas. Turk's Islands. Jamaica (a). Windward Islands:— St. Lucia. St. Vincent. Barbados. Grenada. Tobago.
716,127 432,827 1,118,622 222,265 (g) 53,025	845,907 (c) (p) 267,392 1,100,747 399,342 (q) 59,533	833,927 (n) (p) 194,632 1,130,544 475,625 (q) 39,508	802,165 (n) (p) 230,474 1,072,760 501,805 (q) 41,767	1,008,476 (n) (p) 264,475 1,159,292 444,230 (q) 30,431	1,545,925 (n) (p) 243,227 1,244,314 442,363 (q) 44,029	Leeward Islands:— Virgin Islands. (St. Christopher. Nevis. Antigua. Montserrat. Dominica. Trinidad.
29,215 447,101 863,564 417,415 285,145 (q) 713,915	19,333 441,924 469,581 418,237 412,475 (q) 737,210	20,732 474,989 487,712 424,934 421,735 (q) 788,571	15,579 447,475 447,632 371,291 388,441 (q) 790,889	11,159 440,180 456,394 275,414 396,797 (q) 737,584	10,289 464,808 442,462 226,647 403,458 (q) 761,610	Total of West India Islands.
6,091,294 (r) 267,626 8,767,962 4,597,484	6,399,892 (b) 379,782 7,989,467 5,662,364	6,692,539 (b) 401,294 7,595,769 5,959,739	6,435,114 (b) 303,626 7,322,549 5,227,257	6,517,418 (b) 468,645 6,718,821 4,645,101	7,246,859 (b) 394,036 6,654,803 5,257,972	British Guiana. Gibraltar. Malta.

As ships entered and cleared in the Lake and River trade between Canada and the United States

1892.	1893.	1894.	1895.	1896.	1897.	North America:— (Dominion of Canada (Years ended 30th June).
1,166,243	5,106,236	3,917,145	5,196,811	6,967,917	4,913,143	

As to the above table relate to steam vessels, represent gross tonnage. (i) See Note (d), p. 17.  
 (j) See Note (e), p. 17.  
 (k) See Note (f), p. 17.  
 (l) See Note (g), p. 17.  
 (m) See Note (h), p. 17.  
 (n) See Note (i), p. 17.  
 (o) See Note (j), p. 17.  
 (p) See Note (k), p. 17.  
 (q) See Note (l), p. 17.  
 (r) Cannot be given.

## No. 9.—TONNAGE of FOREIGN VESSELS ENTERED and CLEARED (exclusive of Co

POSSESSIONS.	1883.	1884.	1885.	1886.	1887.	T
	Tons.	Tons.	Tons.	Tons.	Tons.	
India (a) (b) . . . . .	1,180,909	1,024,392	1,063,146	1,129,943	996,026	82
Straits Settlements (c) . . . . .	1,893,122	2,130,677	2,352,585	2,457,200	2,544,268	2,58
Ceylon . . . . .	656,050	568,765	606,033	725,928	771,279	74
Mauritius . . . . .	315,863	322,376	293,321	315,246	291,462	27
Labuan . . . . .	—	1,292	3,020	7,700	12,963	—
Hong Kong (d) . . . . .	1,796,963	1,566,055	1,683,728	2,308,013	2,352,486	2,53
Australasia :—						
New South Wales . . . . .	473,222	469,856	517,495	511,879	486,231	62
Victoria . . . . .	370,468	401,275	403,795	482,171	469,784	50
South Australia, except Northern Territory . . . . .	269,540	283,119	289,965	248,780	299,259	30
Northern Territory . . . . .	—	1,892	4,769	3,929	—	—
Western Australia . . . . .	19,311	13,485	17,498	19,400	7,317	5
Tasmania . . . . .	9,579	9,533	9,221	5,137	11,279	—
New Zealand . . . . .	121,627	73,310	78,257	116,748	128,381	13
Queensland . . . . .	22,194	19,622	18,530	33,415	34,401	4
Total . . . . .	1,276,510	1,292,454	1,380,661	1,421,468	1,428,676	1,67
British New Guinea . . . . .	—	—	—	—	—	—
Fiji . . . . .	23,794	11,677	14,176	9,649	11,948	—
Falkland Isles . . . . .	44,314	41,429	42,050	35,000	69,044	4
Natal . . . . .	38,912	35,446	36,377	24,923	44,380	7
Cape of Good Hope (e) . . . . .	285,125	269,449	278,668	149,438	292,319	28
St. Helena (A) . . . . .	15,886	15,181	7,495	12,971	10,283	1
Lagos . . . . .	92,719	64,669	72,788	89,461	112,976	15
Gold Coast . . . . .	64,654	92,689	84,483	63,227	117,069	13
Sierra Leone . . . . .	57,288	44,808	54,028	46,812	33,943	6
Gambia . . . . .	67,792	59,945	42,114	27,919	38,536	7
North America :—						
Dominion of Canada (Vessels entered 30th June) . . . . .	3,85,546	3,346,699	3,048,407	3,150,003	3,399,708	4,00
Newfoundland . . . . .	22,929	24,294	16,112	11,877	21,470	2
Total . . . . .	4,08,475	3,370,993	3,064,519	3,171,880	3,421,178	4,02
Bermuda . . . . .	25,000	18,579	32,539	47,645	19,639	2
Bahamas . . . . .	124,811	125,531	135,495	136,255	112,678	117
West India Islands . . . . .						
Leeward Islands . . . . .	17,000	19,000	164,005	148,000	171,750	15
Windward Islands . . . . .	158,048	187,000	294,332	167,340	179,687	155
Guiana (A) . . . . .	17,439	146,924	399,845	217,921	129,000	206
Windward Islands . . . . .						
St. Lucia . . . . .	10,217	12,117	17,412	42,788	45,855	47
St. Vincent . . . . .	10,000	10,000	12,100	7,267	8,800	6(1)
Tobago . . . . .	10,000	10,000	10,000	74,451	145,180	137
Trinidad . . . . .	10,000	10,000	10,000	4,392	6,310	6
Demerara . . . . .	10,000	10,000	10,000	286	657	—
Leeward Islands . . . . .						
Virgin Islands . . . . .	10,000	10,000	20,000	921	565	—
St. Christopher Nevis . . . . .	10,000	10,000	21,933	19,892	17,551	18
Antigua . . . . .	10,000	10,000	21,125	15,650	21,424	19
Montserrat . . . . .	10,000	10,000	10,750	2,451	1,021	1
Dominica . . . . .	10,000	10,000	8,292	2,300	2,957	2
Barbados . . . . .	10,000	10,000	563,871	421,160	456,879	477
Total West India Islands . . . . .	3,08,800	3,176,000	3,346,000	1,126,525	1,179,967	1,235
British West India Islands . . . . .	3,08,800	3,176,000	3,346,000	1,126,525	1,179,967	1,235
British Possessions . . . . .	1,685,985	1,618,903	1,767,281	1,942,933	1,958,370	214
Foreign . . . . .	1,590,525	1,503,551	1,593,380	1,754,880	1,934,511	1,866
Total . . . . .	3,276,510	3,122,454	3,360,661	3,697,813	3,892,881	4,001

The above tonnage is for the years 1883 to 1887 inclusive, and represents the tonnage of Foreign Ships employed in the trade of the Colonies (exclusive of Native Vessels).

North America :—  
 Dominion of Canada (Vessels entered 30th June) . . . . . 3,85,546 3,346,699 3,048,407 3,150,003 3,399,708 4,000

(a) Inclusive of Native Vessels. (b) Inclusive of Native Vessels. (c) Inclusive of Native Vessels. (d) Exclusive of (e) Inclusive of Native Vessels. (f) Inclusive of Native Vessels. (g) Inclusive of Native Vessels. (h) Inclusive of Native Vessels. (i) Inclusive of Native Vessels. (j) Inclusive of Native Vessels. (k) Inclusive of Native Vessels. (l) Inclusive of Native Vessels. (m) Inclusive of Native Vessels. (n) Inclusive of Native Vessels. (o) Inclusive of Native Vessels. (p) Inclusive of Native Vessels. (q) Inclusive of Native Vessels. (r) Inclusive of Native Vessels. (s) Inclusive of Native Vessels. (t) Inclusive of Native Vessels. (u) Inclusive of Native Vessels. (v) Inclusive of Native Vessels. (w) Inclusive of Native Vessels. (x) Inclusive of Native Vessels. (y) Inclusive of Native Vessels. (z) Inclusive of Native Vessels.

## FOREIGN VESSELS ENTERED and CLEARED (exclusive of Coasting Trade)—Cont.

1882.	1883.	1884.	1885.	1886.	1887.	POSSESSIONS.
Tons.	Tons.	Tons.	Tons.	Tons.	Tons.	
1,022,254	1,007,0280	1,055,773	1,109,031	1,127,530	—	India. (a) (b)
1,201,012	2,094,9033	2,181,9033	2,279,761	3,304,000—	3,747,470	Straits Settlements. (c)
62,862	856,2022	942,783	953,018	1,000,925	1,260,321	Ceylon.
18,431	1,859,951	1,803,987	191,537	238,475	227,557	Mauritius.
5,302	15,554	21,393	18,811	22,502	(p)	Labuan.
177,622	2,803,654	2,400,786	2,935,949	3,575,102	3,855,833	Hong Kong. (d)
—	—	—	—	—	—	Australasia:—
—	—	—	—	—	—	New South Wales.
—	—	—	—	—	—	Victoria.
—	—	—	—	—	—	South Australia, except Northern Territory.
—	—	—	—	—	—	Northern Territory.
—	—	—	—	—	—	Western Australia.
—	—	—	—	—	—	Tasmania.
—	—	—	—	—	—	New Zealand.
—	—	—	—	—	—	Queensland.
—	—	—	—	—	—	Total.
—	—	—	—	—	—	British New Guinea.
—	—	—	—	—	—	Fiji.
—	—	—	—	—	—	Falkland Isles.
—	—	—	—	—	—	Natal.
—	—	—	—	—	—	Cape of Good Hope. (g)
—	—	—	—	—	—	St. Helena. (h)
—	—	—	—	—	—	Lagos.
—	—	—	—	—	—	Gold Coast.
—	—	—	—	—	—	Sierra Leone.
—	—	—	—	—	—	Gambia.
—	—	—	—	—	—	North America:—
—	—	—	—	—	—	Dominion of Canada (Years ended 30th June). <sup>1</sup>
—	—	—	—	—	—	Newfoundland.
—	—	—	—	—	—	Total.
—	—	—	—	—	—	Bermuda.
—	—	—	—	—	—	Honduras.
—	—	—	—	—	—	West India Islands:—
—	—	—	—	—	—	Bahamas.
—	—	—	—	—	—	Turk's Islands.
—	—	—	—	—	—	Jamaica. (f)
—	—	—	—	—	—	Windward Islands:—
—	—	—	—	—	—	St. Lucia.
—	—	—	—	—	—	St. Vincent.
—	—	—	—	—	—	Barbados.
—	—	—	—	—	—	Grenada.
—	—	—	—	—	—	Tobago.
—	—	—	—	—	—	Leeward Islands:—
—	—	—	—	—	—	Virgin Islands.
—	—	—	—	—	—	St. Christopher.
—	—	—	—	—	—	Nevis.
—	—	—	—	—	—	Antigua.
—	—	—	—	—	—	Montserrat.
—	—	—	—	—	—	Dominica.
—	—	—	—	—	—	Trinidad.
—	—	—	—	—	—	Total of West India Islands.
—	—	—	—	—	—	British Guiana.
—	—	—	—	—	—	Gibraltar.
—	—	—	—	—	—	Malta.

1. See also entered and cleared in the Lake and River trade between Canada and the United States

1882.	1883.	1884.	1885.	1886.	1887.	North America:—
—	—	—	—	—	—	Dominion of Canada (Years ended 30th June).
—	—	—	—	—	—	

1882 = 17.

1883 = 18.

1884 = 19.

1885 = 20.

1886 = 21.

1887 = 22.

(2) Figures cannot be given owing to destruction of books by fire.

(m) See note (g) p. 17.

(n) See note (r) p. 17.

(p) Cannot be given.

## No. 10.—TONNAGE OF SAILING VESSELS ENTERED

POSSESSIONS.	1883.	1884.	1885.	1886.	1887.	1888.
	Tons.	Tons.	Tons.	Tons.	Tons.	Tons.
India (c) - - - - -	2,679,961	2,317,589	2,534,819	2,431,339	2,905,971	1,934,999
Straits Settlements (c) - - - - -	521,315	543,594	537,719	507,521	457,337	463,391
Mauritius - - - - -	—	—	—	352,670	308,063	309,938
Labuan - - - - -	—	866	—	700	333	322
<b>Australasia:—</b>						
New South Wales - - - - -	1,394,941	1,287,248	1,341,234	1,276,482	1,177,310	1,300,981
Victoria - - - - -	661,290	679,715	715,592	813,357	773,957	1,003,122
South Australia, except Northern Territory (d) - - - - -	—	—	593,409	280,963	257,542	468,146
Western Australia - - - - -	84,796	74,526	87,503	90,872	85,804	73,638
Tasmania - - - - -	125,690	115,252	113,675	96,057	98,004	107,708
New Zealand - - - - -	—	—	—	428,396	396,817	362,627
Fiji - - - - -	66,066	45,616	42,335	36,548	24,914	21,961
Falkland Islands - - - - -	30,360	31,829	23,105	26,044	41,281	17,361
Natal - - - - -	—	—	57,656	49,965	92,948	117,931
Cape of Good Hope - - - - -	577,785	437,939	523,964	346,758	404,770	443,631
St. Helena (f) - - - - -	44,433	38,592	32,250	38,074	34,707	39,061
Lagos - - - - -	37,492	26,650	36,329	30,926	14,866	11,461
Gold Coast - - - - -	23,380	15,460	19,673	15,125	9,308	10,121
Sierra Leone - - - - -	39,987	31,492	31,541	27,148	22,174	25,361
Gambia - - - - -	58,237	36,388	17,491	12,934	10,553	9,621
<b>North America:—</b>						
Dominion of Canada (Years ended 30th June) - - - - -	3,740,302	3,848,833	3,139,754	3,284,841	3,683,258	3,462,415
Newfoundland - - - - -	319,428	389,190	274,958	277,426	263,016	269,89
<b>Total - - - - -</b>	<b>4,059,730</b>	<b>4,188,923</b>	<b>3,414,712</b>	<b>3,562,267</b>	<b>3,946,274</b>	<b>3,745,25</b>
Bermuda - - - - -	11,329	51,265	57,459	62,094	49,733	49,38
Honduras - - - - -	49,747	41,925	47,382	59,992	56,434	50,33
<b>West India Islands:—</b>						
Bahamas - - - - -	75,775	79,421	68,224	66,435	67,459	56,60
Turk's Islands - - - - -	94,275	111,456	94,238	88,275	65,344	73,29
Jamaica (i) - - - - -	165,976	173,923	196,693	197,990	164,730	253,40
<b>Windward Islands:—</b>						
St. Lucia - - - - -	35,479	39,701	23,322	23,066	25,714	32,40
St. Vincent - - - - -	40,692	35,599	43,085	39,429	33,177	31,94
Barbados - - - - -	—	—	—	254,685	301,243	322,06
Grenada - - - - -	29,092	28,245	32,769	24,936	24,706	25,48
Tobago - - - - -	10,867	11,078	10,635	8,231	8,762	8,25
<b>Leeward Islands:—</b>						
Virgin Islands - - - - -	5,754	10,381	12,046	10,764	9,062	9,12
St. Christopher - - - - -	—	—	—	—	—	—
Nevis - - - - -	70,979	70,968	65,723	59,739	48,519	52,19
Antigua - - - - -	51,782	53,986	52,455	46,491	48,171	53,14
Montserrat - - - - -	14,547	13,034	14,948	12,690	12,329	17,27
Dominica - - - - -	16,153	13,360	19,938	12,061	14,007	11,22
Trinidad - - - - -	271,073	308,500	294,914	289,415	273,724	276,54
British Guiana - - - - -	421,844	429,141	362,144	346,050	382,369	277,22
Gibraltar - - - - -	247,390	250,336	197,672	235,341	173,406	171,14
Malta - - - - -	301,640	299,875	247,150	203,692	189,275	200,19

The figures given above relate to the entrances and clearances of Sailing Ships employed in the own (exclusive)

North America:—						
Dominion of Canada (Years ended 30th June) - - - - -	2,328,016	2,341,531	2,037,774	2,012,225	1,932,728	2,133,601

(a) Inclusive of Native craft.

(b) For the 12 months ended 31st March of the year following that of

(c) The trade between the Settlements is included throughout.

(d) Sailing and Steam vessels are not shown separately in the Shipping Returns for Northern Territory

of Coasting Trade), so far as the same are distinguished.

1891.	1892.	1893.	1894.	1895.	1896.	1897.	POSSESSIONS.
Tons.	Tons.	Tons.	Tons.	Tons.	Tons.	Tons.	
104,410	1,764,992	1,512,920	1,443,333	1,246,350	1,068,090	—	India (a) (b).
106,920	193,900	183,519	187,225	153,011	161,947	153,429	Straits Settlements (c).
106,917	216,242	296,349	188,327	208,415	218,710	172,335	Mauritius.
722	—	870	539	416	—	—	Labnan.
104,445	1,317,550	966,142	1,331,032	1,412,322	1,429,010	1,436,496	Australasia:—
104,082	444,300	265,762	309,037	360,619	345,295	372,997	New South Wales.
106,771	476,530	370,167	461,840	424,584	438,054	384,040	Victoria.
68,967	57,232	90,065	51,592	92,874	140,147	220,752	South Australia, except North- ern Territory (d).
84,362	69,539	38,793	41,807	50,772	55,333	48,742	Western Australia.
622,236	427,336	344,009	270,209	265,444	281,305	276,557	Tasmania.
21,313	27,060	19,267	25,743	22,552	24,527	21,096	New Zealand.
21,962	34,660	17,587	18,607	24,240	29,933	22,448	Fiji.
62,967	110,901	(c)97,980	(c)86,169	(c)100,510	259,091	281,145	Falkland Islands.
104,576	656,360	524,913	631,526	626,991	858,174	971,376	Natal.
106,615	16,249	16,127	8,931	9,883	12,003	5,176	Cape of Good Hope.
8,564	8,164	3,120	4,116	352	1,990	794	St. Helena (f).
23,736	21,926	18,792	17,017	9,854	11,337	11,976	Lagos.
20,535	23,675	26,481	21,860	21,584	22,162	16,092	Gold Coast.
13,223	17,062	12,289	10,487	9,005	9,285	9,275	Sierra Leone.
							Gambia.
519,797	3,799,459	647,467	3,044,316	3,423,016	3,270,304	3,283,500	North America:—
122,244	(A) —	254,209	200,435	181,858	(c)191,490	(c)174,107	Dominion of Canada (Years ended 30th June).
62,741	—	339,176	4,144,731	3,694,874	3,461,794	3,457,697	Newfoundland.
29,619	34,392	48,288	39,409	34,140	40,339	27,529	Total.
72,564	66,893	65,133	68,432	72,305	71,510	73,829	Bermuda.
13,124	51,192	53,979	47,965	54,395	57,479	63,033	Honduras.
11,111	91,251	87,279	102,245	63,438	95,742	116,239	West India Islands:—
22,519	(b)27,085	(b)26,991	(b)199,193	(b)216,875	(b)137,994	(b)141,626	Bahamas.
2,251	28,890	36,047	46,994	39,675	42,392	41,935	Turk's Islands.
2,767	27,398	26,492	26,849	24,568	20,921	26,033	Jamaica (i).
201,563	278,639	274,278	240,390	169,715	178,770	182,918	Windward Islands:—
18,691	19,125	29,065	25,147	29,773	21,341	29,495	St. Lucia.
46,209	(k)4,255	(k)9,995	(k)9,014	(k)6,215	(k)5,579	(k)3,045	St. Vincent.
7,227	6,467	9,993	9,643	10,506	10,828	11,545	Barbados.
29,596	48,334	55,190	56,480	46,798	42,221	38,553	Grenada.
61,412	59,796	47,944	44,232	38,752	32,768	24,968	Tobago.
24,271	14,287	12,539	15,177	13,199	13,739	14,571	Leeward Islands:—
14,667	14,643	14,743	15,109	13,398	12,113	12,380	Virgin Islands.
203,986	(k)22,025	(k)27,348	(k)252,086	(k)246,929	(k)248,338	(k)274,193	St. Christopher.
103,379	(k)274,136	(b)261,442	(b)229,838	(b)169,922	(b)245,851	(b)124,667	Nevis.
152,116	119,777	112,223	98,565	121,297	106,242	98,691	Trinidad.
146,117	182,835	172,962	174,294	169,411	173,277	149,225	British Guiana.
							Gibraltar.
							Malta.

(a) Reg. ships entered and cleared in the Lake and River trade between Canada and the United States

62,172	2,152,832	1,991,516	1,908,958	1,686,895	2,073,176	1,959,069	North America— Dominion of Canada (Years ended 30th June).
--------	-----------	-----------	-----------	-----------	-----------	-----------	--

the year ended 30th June.  
was cannot be given owing to destruction of books by fire.  
ended 30th September (1883 to 1890).

(c) See Note (k), p. 17.

(k) See Note (c), p. 17.



No. 12. NUMBER and TONNAGE of STEAM VESSELS which ENTERED and CLEARED at Ports in each of the under-mentioned POSSESSIONS from and to all Countries *via* the SUEZ CANAL and VALUE of GOODS IMPORTED and EXPORTED by or for each of these POSSESSIONS, in each Year from 1893 to 1897 can be stated.

Possession.	Year.	Vessels Entered.		Vessels Cleared.		Value of Imports.
		Number.	Tonnage.	Number.	Tonnage.	
India (Years ended 31st March)	1894	712	1,575,886	928	1,987,474	Rs. 77,453,549
	1894-5	811	1,834,000	903	1,980,900	Rs. 69,161,537
	1895-6	725	1,766,707	893	2,025,400	Rs. 70,650,247
	1896-7	643	1,554,053	787	1,823,754	Rs. 74,440,722
	1897-8		Cannot be given.			Rs. 77,013,174
	1898	432	745,509	319	564,570	£(a) 13,583,302
Straits Settlements	1894	406	739,863	275	555,434	£(a) 13,650,473
	1895	443	838,595	241	529,785	Not stated.
	1896	427	861,784	431	1,000,250	"
	1897	428	943,300	444	1,006,214	£(a) 13,735,165
	1898	215	503,400	320	933,713	£(a) 11,155,481
	1894	231	556,280	370	922,456	£(a) 11,163,547
Ceylon	1895	245	648,226	411	933,505	£(a) 11,231,403
	1896	227	625,969	382	1,014,450	£(a) 11,510,825
	1897	234	636,850	392	1,078,907	£(a) 11,921,652
	1894	110	193,205	338	590,911	"
	1894	99	194,685	286	532,442	"
	1895	101	244,832	305	616,333	"
	1896	"	"	"	"	"
	1897	108	221,113	203	428,941	"
	1893	22	35,710	16	27,782	£(a) 207,489
	1894	22	33,389	22	36,262	£(a) 227,725
Mauritius	1895	28	49,834	24	44,435	£(a) 167,673
	1896	35	62,790	37	66,308	£(a) 244,537
	1897	35	63,170	29	52,600	£(a) 227,897
	1895		Not stated.	2	5,281	£(a) 142,894
Labuan	1896	17	32,543	7	12,105	Not stated.
	1897	20	30,446	9	17,429	
	1893	265	493,686	233	458,458	
Hong Kong	1894	250	508,416	219	455,437	"
	1895	209	508,366	221	497,000	"
	1896	274	633,289	223	519,809	"
	1897	282	678,281	214	526,073	"
	1893	70	203,449	104	272,502	£2,135,724
	1894	92	264,409	85	256,733	£2,617,632
Victoria	1895	90	265,372	108	295,193	£2,940,361
	1896	89	267,502	96	281,005	£2,525,866
	1897	88	288,030	91	290,074	£2,731,844

NOTE. Vessels which entered and cleared (*via* the Canal) at ports in more than one of the above included in the returns for each of such Colonies.

(a) For rates of conversion into £ sterling, see Note to Table No. 2, p. 6.

and TONNAGE of STEAM VESSELS which ENTERED and CLEARED at Ports in  
 of the under-mentioned POSSESSIONS from and to all COUNTRIES via the  
 SUEZ CANAL, and VALUE of GOODS IMPORTED and EXPORTED by that route into  
 and from each of these POSSESSIONS, in each Year from 1893 to 1897 (so far as  
 can be stated) --Continued.

Possessions.	Years.	Vessels Entered.		Vessels Cleared.		Value of Imports.	Value of Exports.
		Number.	Tonnage.	Number.	Tonnage.		
Australia	1893	76	219,502	105	277,139	£ 524,717	£ 2,225,074
	1894						
	1895						
	1896			Cannot be given.			
	1897						
New Zealand	1893	61	185,194	76	220,357	Not stated.	Not stated.
	1894	70	207,277	76	217,758	"	"
	1895	69	207,394	85	240,034	"	"
	1896	82	248,084	80	253,057	"	"
	1897	54	200,826	105	314,084	"	"
Fiji	1893	—	—	—	—	—	—
	1894	—	—	—	—	—	—
	1895	—	—	—	—	—	—
	1896	—	—	—	—	—	—
	1897	—	—	—	—	—	—
Canton	1893	13	35,200	13	35,200	1,184,379	3,052,208
	1894	15	35,536	12	29,043	1,687,035	4,527,199
	1895	16	39,069	16	39,010	1,018,475	3,815,483
	1896	17	41,884	16	39,035	1,854,746	3,100,403
	1897	16	42,185	14	37,013	1,985,881	
	(b) 1893	12	19,321	12	19,321	19,487	64,780
	(b) 1894	12	19,337	12	19,337	27,742	65,569
	(b) 1895	12	19,442	12	19,442	37,415	68,940
	(b) 1896	11	17,924	19	30,264	49,616	66,065
	1897	10	37,919	22	43,268	54,723	60,437
Canton (ended 31st March).	1893-4	—	—	—	—	—	—
	1894-5	—	—	—	—	—	—
	1895-6	—	—	—	—	—	—
	1896-7	—	—	—	—	—	—
	1897-8	—	—	—	—	—	—
Canton	1893	296	581,085	113	288,176	Not stated.	Not stated.
	1894	290	473,792	117	304,522	"	"
	1895	295	491,229	129	322,874	"	"
	1896	298	503,073	116	319,142	"	"
	1897	168	426,720	112	318,503	"	"
	1893	183	358,079	133	237,547	"	"
	1894	218	429,133	108	229,074	"	"
	1895	261	517,911	173	342,569	"	"
	1896	294	417,066	178	339,547	"	"
	1897	199	429,873	198	447,884	"	"

—Vessels which entered and cleared (via the Canal) at ports in more than one of the above Colonies are in the returns for each of such Colonies.  
 \* the year ended 30th June.

No. 14.—VALUE of TOTAL IMPORTS of GOLD and SILVER BULLION and SPECIE (so be stated).

POSSESSIONS.	1883.	1884.	1885.	1886.	1887.	1888.
	£	£	£	£	£	£
India (a) (b) (c) . . . . .	12,877,964	13,888,198	15,477,801	11,053,319	13,825,850	13,844,980
Strait Settlements (d) . . . . .	2,127,086	1,919,834	1,470,134	2,012,955	3,082,679	3,021,147
Ceylon (a) . . . . .	421,750	636,821	325,727	379,545	338,409	369,050
Mauritius (a) . . . . .	24,759	205,236	258,046	74,760	20,100	120,158
Labuan (a) . . . . .	—	—	—	1,562	—	—
<b>Australasia (in Inter-Colonial Trade chiefly):—</b>						
New South Wales . . . . .	1,245,280	1,668,277	1,540,100	1,872,866	2,131,935	1,956,490
Victoria . . . . .	807,494	1,274,477	406,321	630,245	672,077	1,030,842
South Australia, except Northern Territory } . . . . .	72,013	360,479	391,552	325,413	237,485	186
Northern Territory . . . . .	16,200	9,100	11,450	15,000	27,684	42,625
Western Australia . . . . .	1,272	16,000	62,180	17,500	35,000	35,550
Tasmania . . . . .	16,600	118,285	52,000	93,600	108,174	13,118
New Zealand . . . . .	200,052	336,400	201,470	439,389	181,112	511,264
Queensland . . . . .	128,009	203,590	357,045	370,435	287,058	361,361
<b>Total . . . . .</b>	<b>2,487,019</b>	<b>4,046,008</b>	<b>3,023,108</b>	<b>3,770,439</b>	<b>3,080,525</b>	<b>3,951,436</b>
Fiji . . . . .	—	—	—	—	—	—
Falkland Isles . . . . .	—	—	—	6,233	3,459	2,715
Natal (e) . . . . .	36	—	—	—	—	—
Cape of Good Hope (e) . . . . .	210,551	11,728	219,715	173,600	735,408	1,335,539
St. Helena . . . . .	—	—	(f) 5,000	—	—	(f) 5,000
Lagos . . . . .	28,500	39,087	19,017	4,951	13,412	25,595
Gold Coast . . . . .	37,624	67,941	38,680	14,824	20,495	24,458
Sierra Leone . . . . .	8,741	25,706	6,018	6,063	7,562	7,553
Gambia . . . . .	21,532	12,538	4,661	5,486	7,136	9,768
<b>North America:—</b>						
Dominion of Canada (Years ended 30th June) (a) . . . . .	205,744	459,930	615,469	741,952	100,369	447,015
Newfoundland (a) . . . . .	167	333	384	1,727	729	83
<b>Total . . . . .</b>	<b>205,911</b>	<b>460,263</b>	<b>615,853</b>	<b>743,679</b>	<b>110,098</b>	<b>447,098</b>
Bermuda . . . . .	—	—	—	—	—	—
Honduras (a) . . . . .	4,792	2,654	12,648	12,508	8,466	12,382
<b>West India Islands:—</b>						
Bahamas . . . . .	2,680	6,439	31,876	7,292	—	—
Turk's Islands . . . . .	160	778	1,349	1,800	—	—
Jamaica (b) . . . . .	103,005	37,112	9,621	31,665	57,074	145,036
<b>Windward Islands:—</b>						
St. Lucia . . . . .	—	—	—	325	325	3,400
Barbados . . . . .	—	—	—	—	—	—
Grenada . . . . .	—	—	—	—	—	—
Tobago . . . . .	—	—	—	—	—	—
<b>Leeward Islands:—</b>						
St. Christopher . . . . .	—	—	—	—	—	—
Nevis . . . . .	—	—	—	—	—	—
Antigua . . . . .	—	—	—	—	—	—
Dominica . . . . .	—	—	—	—	—	—
Montserrat . . . . .	—	—	200	—	1,500	—
Trinidad . . . . .	969,758	1,251,067	729,164	959,267	271,641	264,817
British Guiana . . . . .	76,358	138,052	6,583	9,521	6,000	13,074

(a) See Note to Table No. 2, p. 6. (b) For the 12 months ended 31st March of the year following that stated above, by sea only. (c) Exclusive of the value of the Bullion and Specie interchanged between the Settlements. (d) Conversion into £ sterling, see Note, Table No. 2, p. 6. (e) Exclusive of the value of gold (the produce of) brought into the Colony for shipment.

AL. IMPORTS of GOLD and SILVER BULLION and SPECIE (so far as can be stated)  
—Continued.

1.	1892.	1893.	1894.	1895.	1896.	1897.	POSSESSIONS
62	£ 17,000,810	£ 18,461,256	£ 9,581,207	£ 13,307,985	£ 13,084,564	£ 20,530,617	India. (a) (b) (c)
63	1,633,020	2,007,172	3,738,123	2,547,053	2,712,822	3,180,053	Straits Settlements. (d)
64	511,858	301,120	520,673	442,363	641,155	777,122	Ceylon. (a)
65	903,768	273,637	90,249	81,590	250,429	142,867	Mauritius. (a)
66	19,781	23,584	28,691	15,132	8,744	19,852	Labuan. (a)
67	2,023,200	4,044,073	2,937,124	2,000,380	2,406,403	3,225,903	Australasia (in Inter-Colonial Trade chiefly):— New South Wales.
68	529,421	2,650,076	1,293,428	1,425,933	1,497,073	2,107,099	Victoria.
69	53,753	761,147	61,534	195,278	354,446	15,968	{ South Australia, except Northern Territory.
70	14,042	19,000	15,000	14,000	14,000	20,500	Northern Territory.
71	11,300	139,300	239,000	920,400	980,239	67,800	Western Australia.
72	3,430	18,790	39,000	100,013	2,220	50,627	Tasmania.
73	173,427	417,152	797,584	284,205	100,768	50,900	New Zealand.
74	245,449	872,469	293,771	607,207	104,381	52,830	Queensland.
75	3,917,131	8,322,013	5,677,021	5,643,415	5,549,590	5,900,387	Total.
76	15,000	34,750	27,500	110	—	5,112	Fiji.
77	2,000	1,425	2,000	0	2,000	40	Falkland Isles.
78	47,000	(f) 25,600	(f) 67,843	(f) 90,393	229,838	18,216	Natal. (e)
79	54,323	195,068	311,715	5,507,339	895,724	75,370	Cape of Good Hope. (e)
80	0	(f) 2,000	(f) 2,000	—	—	—	St. Helena.
81	72,515	129,273	43,000	182,648	138,336	69,505	Lagos.
82	48,025	91,376	44,451	85,869	103,492	98,282	Gold Coast.
83	5,703	6,026	14,666	8,066	22,380	6,045	Sierra Leone.
84	38,101	20,333	11,177	13,432	19,262	36,515	Gambia.
85	373,671	1,342,647	826,659	940,402	1,073,303	900,862	North America:— { Dominion of Canada (Years ended 30th June). (a)
86	(a) —	—	13,818	174,900	(f) 15,572	(f) 1,760	Newfoundland. (a)
87	—	1,342,647	840,477	1,115,382	1,089,475	962,622	Total.
88	340	6,267	2,065	40	75	74	Bermuda.
89	11,683	9,174	—	36,263	22,029	13,016	Honduras. (a)
90	—	8,107	—	5,086	11,296	3,083	West India Islands:— Bahamas.
91	—	—	2,064	828	1,413	1,190	Turk's Islands.
92	(b) 11,279	(b) 41,076	(b) 28,525	(b) 17,350	(b) 27,907	(b) 15,719	Jamaica (b)
93	—	100	—	3,000	404	10,400	Windward Islands:— St. Lucia.
94	4,641	(c) 16,616	5,771	1,028	9,105	11,980	Barbados.
95	—	—	—	—	—	—	Grenada.
96	—	—	—	—	—	—	Tobago.
97	—	—	2,400	—	—	—	Leeward Islands:— { St. Christopher. Nevis.
98	4,000	3,000	4,083	—	1,100	100	Antigua.
99	1,000	5,014	—	—	—	—	Dominica.
100	1,100	1,590	900	—	0	—	Montserrat.
101	(d) 228,000	(d) 281,814	(d) 283,553	(d) 235,892	(d) 275,216	(d) 168,000	Trinidad.
102	(e) 10,000	(e) 2,600	(e) 25,917	(e) 21,755	(e) 10,000	(e) 19,000	British Guiana.

For the year ended 30th June.

(a) Figures cannot be given owing to destruction of books by fire.

(b) Years ended 30th September (1883 to 1889).

(c) Including an estimated amount for Freight, Insurance, and value of packages.

(d) See Note (e), p. 17.

(e) Imported on account of the Imperial Government.

## No. 15.—VALUE of IMPORTS (including BULLION and SPECIE) from UNITED I

POSSESSIONS.	1883.	1884.	1885.	1886.	1887.	1888.
	£	£	£	£	£	£
India (a) (b) (c) . . . . .	49,711,500	50,378,014	40,930,441	52,671,537	56,875,734	60,524.7
Straits Settlements (a) . . . . .	4,060,144	4,282,920	3,452,897	2,829,501	3,546,088	3,723.4
Ceylon (a) . . . . .	1,115,857	1,139,065	843,171	900,929	906,942	1,170.0
Mauritius (a) . . . . .	883,829	692,430	453,140	695,182	627,294	540.8
Labuan (a) . . . . .	—	1,534	583	—	—	—
Hong Kong (No Returns) . . . . .	—	—	—	—	—	—
Australasia :—						
New South Wales . . . . .	10,024,081	11,423,047	11,865,597	10,445,080	7,906,568	9,212.9
Victoria . . . . .	8,710,230	9,149,076	8,940,816	8,861,801	8,200,040	10,811.0
South Australia, except Northern Territory . . . . .	3,492,277	2,983,296	2,781,460	1,973,647	1,958,490	2,376.7
Northern Territory . . . . .	8,737	2,061	14,370	123,959	39,590	15.1
Western Australia . . . . .	231,338	222,940	279,937	347,915	351,400	365.8
Tasmania . . . . .	631,250	642,102	659,225	641,598	435,657	485.3
New Zealand . . . . .	5,241,847	4,934,493	5,227,551	4,481,101	4,173,497	3,725.6
Queensland . . . . .	2,771,574	2,529,863	2,751,439	2,692,290	2,296,893	3,121.2
Total . . . . .	31,711,394	31,877,878	32,546,395	29,658,267	25,542,457	30,152.7
British New Guinea (No Returns) . . . . .	—	—	—	—	—	—
Fiji (d) . . . . .	Not specified	116,875	26,298	17,770	21,003	—
Falkland Isles . . . . .	48,879	60,062	39,887	66,696	58,407	48.8
Natal . . . . .	1,384,974	1,310,452	1,231,816	1,076,294	1,853,972	2,429.1
Cape of Good Hope . . . . .	4,809,402	4,023,819	3,877,537	3,238,757	5,012,398	6,024.0
St. Helena (f) . . . . .	27,483	27,931	35,790	28,940	21,584	22.3
Lagos . . . . .	314,229	338,318	292,533	222,883	264,275	291.5
Gold Coast . . . . .	295,176	403,030	344,661	261,860	297,176	312.5
Sierra Leone (h) . . . . .	301,934	329,773	229,422	186,750	247,764	190.5
Gambia (h) . . . . .	90,140	87,099	35,294	30,235	31,234	53.2
North America :—						
Dominion of Canada (Years ended 30th June) (a) (h) . . . . .	10,844,263	9,945,419	8,026,412	8,342,712	9,238,815	8,075.0
Newfoundland (a) . . . . .	682,474	646,869	458,627	(k) 398,963	(k) 333,692	(k) 680.2
Total . . . . .	11,526,737	9,692,288	9,085,039	8,741,675	9,572,477	8,755.3
Bermuda (f) . . . . .	60,918	75,416	67,015	70,037	71,883	82.9
Honduras (a) . . . . .	122,477	105,906	87,610	68,562	69,651	95.5
West India Islands :—						
Bahamas . . . . .	53,664	37,329	50,058	39,935	29,099	39.7
Turk's Islands . . . . .	3,117	3,292	2,720	2,981	3,439	3.2
Jamaica (m) . . . . .	(h) 941,758	(h) 898,859	789,500	662,412	724,306	1,019.3
Windward Islands :—						
St. Lucia . . . . .	80,715	64,934	41,850	63,642	58,737	75.0
St. Vincent (n) . . . . .	76,200	62,888	46,903	47,214	39,761	42.6
Barbados . . . . .	460,937	456,343	313,067	261,433	360,531	425.6
Grenada . . . . .	69,391	73,844	63,325	53,553	73,306	82.5
Tobago . . . . .	25,038	12,940	16,326	11,650	13,699	15.7
Leeward Islands :—						
Virgin Islands (o) . . . . .	—	—	—	—	—	1.1
St. Christopher . . . . .	—	—	—	—	—	—
Nevis . . . . .	100,569	102,048	64,569	73,587	77,530	78.4
Antigua . . . . .	86,467	76,506	61,741	63,627	72,229	72.9
Montserrat . . . . .	12,778	8,110	6,889	7,416	15,606	9.3
Dominica . . . . .	30,861	20,973	18,850	20,360	20,344	23.5
Trinidad . . . . .	877,916	887,011	654,704	666,499	751,510	794.6
Total of West India Islands . . . . .	2,819,342	2,705,983	2,130,571	2,097,824	2,240,698	2,715.7
British Guiana . . . . .	1,265,876	1,099,504	724,671	787,053	916,416	918.1
Gibraltar (no complete returns) . . . . .	—	—	—	—	—	—
Malta ( " " ) . . . . .	—	—	—	—	—	—

(a) See Note to Table No. 2, p. 6.

(b) For the 12 months ended 31st March of the year following that of

(c) Exclusive of Government Stores and Treasure.

(d) Exclusive of Specie.

(e) For the year ended 30th June.

(f) Exclusive of Government Stores,

## IMPORTS (including BULLION and SPECIE) from UNITED KINGDOM—Continued.

1892.	1893.	1894.	1895.	1896.	1897.	POSSESSIONS.
£	£	£	£	£	£	
57,182,166	65,810,119	58,322,906	56,171,468	59,165,259	—	India. (a) (b) (c)
3,158,627	2,796,574	2,801,288	2,294,997	2,364,672	2,788,318	Straits Settlements. (a)
1,156,247	1,159,330	1,058,128	1,116,101	1,274,441	1,640,358	Ceylon. (a)
936,194	659,827	735,873	585,423	741,277	605,024	Mauritius. (a)
—	—	—	—	—	—	Labuan. (a)
—	—	—	—	—	—	Hong Kong (No Returns).
8,888,883	7,218,124	5,983,489	6,420,107	7,190,115	7,557,069	Australasia:—
6,857,090	5,511,735	4,830,956	4,759,546	5,923,417	6,004,798	New South Wales.
2,372,185	1,925,985	1,699,682	1,857,989	2,220,611	2,057,267	Victoria.
2,850	3,014	7,486	5,711	8,360	31,349	(South Australia, except Northern Territory.
592,456	733,001	611,308	943,477	2,095,640	2,586,081	Western Australia.
541,619	344,390	326,393	315,172	379,930	397,510	Tasmania.
4,767,369	4,481,955	3,949,770	3,992,359	4,714,476	5,392,738	New Zealand.
2,949,359	1,559,475	2,088,983	2,308,695	2,472,493	2,501,952	Queensland.
20,960,951	21,777,649	19,698,067	20,603,056	25,005,042	20,528,764	Total.
—	—	—	—	—	—	British New Guinea (No Returns)
—	18,479	—	—	—	—	Fiji. (d)
622,553	64,871	54,500	84,248	62,641	54,225	Falkland Isles.
2,422,902	(e) 1,833,790	(e) 1,630,709	(e) 1,784,258	3,845,923	4,184,467	Natal.
7,090,395	9,241,468	9,098,783	15,832,676	13,537,064	12,904,946	Cape of Good Hope.
19,910	25,009	17,994	22,363	20,954	24,744	St. Helena. (f)
323,545	325,287	486,896	605,464	667,801	574,938	Lagos.
497,838	524,657	(g) 582,274	(g) 630,000	(g) 650,562	(g) 610,967	Gold Coast.
(i) 332,196	(i) 325,839	(i) 381,248	(i) 336,414	(i) 403,053	(i) 377,508	Sierra Leone.
83,521	82,967	72,893	51,968	57,568	97,181	Gambia. (h)
8,496,254	8,866,112	7,955,603	6,390,932	6,776,669	6,043,600	North America:—
(j) —	(k) 568,311	(k) 528,946	(k) 305,120	(ek) 385,429	(ef) 402,945	( Dominion of Canada (Years ended 30th June). (a) (h) Newfoundland. (a)
—	9,434,623	8,484,549	6,702,052	7,162,088	6,446,545	Total.
69,956	56,991	83,903	88,383	99,025	95,424	Bermuda. (f)
89,535	64,830	—	88,025	107,656	100,993	Honduras. (a)
40,709	45,758	45,040	36,128	50,224	46,228	West India Islands:—
4,100	4,116	3,067	3,318	3,284	3,478	Bahamas.
181,061,229	(b) 1,190,563	(b) 1,106,284	(b) 1,106,177	(b) 927,314	(b) 776,889	Turk's Islands.
198,539	96,838	93,780	74,512	101,383	119,355	Jamaica. (a)
49,513	41,887	39,193	27,687	(g) 29,847	(g) 28,358	Windward Islands:—
468,318	(g) 588,087	(g) 567,534	(g) 391,433	(g) 467,649	(g) 474,622	St. Lucia.
79,015	83,175	69,973	78,079	66,485	78,893	St. Vincent. (a)
9,697	12,336	9,179	8,821	8,926	7,669	Barbados.
—	—	—	—	—	—	Grenada.
—	—	—	—	—	—	Tobago.
—	—	—	—	—	—	Leeward Islands:—
—	—	—	—	—	—	Virgin Islands. (a)
—	—	—	—	—	—	St. Christopher.
—	—	—	—	—	—	Nevis.
—	—	—	—	—	—	Antigua.
—	—	—	—	—	—	Montserrat.
—	—	—	—	—	—	Dominica.
—	—	—	—	—	—	Trinidad.
2,744,895	2,142,739	2,946,753	2,878,086	2,813,194	2,526,837	Total of West India Islands.
(i) 948,661	(i) 946,862	(i) 882,389	(i) 789,817	(i) 783,037	(i) 749,878	British Guiana.
—	—	—	—	—	—	Gibraltar (no complete returns).
—	—	—	—	—	—	Malta ( — — )

The unestimated amount for Freight, Insurance and value of packages. In prior years the value was that of the total of imports. See Note (a) p. 129 and Note (a), p. 168. (h) Imports for consumption. (i) Total Value of Imports from the United Kingdom. (j) Including Imports into Labrador. (k) Figures cannot be given owing to the small quantity of Bullion and Specie imported from these Colonies. (l) Years ended 30th September (1893 to 1899). (m) The Imports of Bullion and Specie from the Colonies.

No. 17.—VALUE of TOTAL EXPORTS of GOLD AND SILVER BULLION and SPECIE (can be stated).

POSSESSIONS.	1883.	1884.	1885.	1886.	1887.	1888.	18
India	2,128,917	2,077,629	2,128,228	1,791,516	1,994,024	1,784,347	1,900,000
Straits Settlements	2,018,553	1,761,571	2,000,280	1,841,220	2,331,154	2,164,790	2,000,000
Ceylon	35,682	17,212	145,772	94,545	117,800	6,441	100,000
Mauritius	22,324	22,117	40,662	67,023	133,021	50,577	100,000
Luayan	—	—	—	—	—	—	—
<b>Australasia (including Inter-Continental Exports)</b>							
New South Wales	1,721,801	1,711,771	1,628,285	1,620,765	1,353,673	2,192,005	3,200,000
Victoria	6,023,443	2,179,492	4,011,732	2,071,963	1,961,330	3,707,697	2,800,000
South Australia	14,124	33,277	259,427	328,546	75,503	84,113	100,000
Northern Territory	77,126	77,333	77,126	53,273	77,321	40,417	100,000
Western Australia	—	—	—	1,217	19,492	(9)13,000	100,000
Tasmania	18,111	12,111	14,111	14,412	14,564	127,502	100,000
New Zealand	29,211	30,111	27,111	1,91,272	29,741	1,275,512	900,000
Other Possessions	71,111	21,111	11,111	1,254,417	1,452,216	1,669,036	2,600,000
<b>TOTAL AUSTRALASIA</b>	11,712,111	11,411,111	11,611,111	11,711,111	11,611,111	(10)6,350,350	5,300,000
West Indies	—	—	—	—	—	—	100,000
Yokohama	1,417	1,417	—	—	—	—	—
Yokohama	—	—	—	—	723	690	—
Siam	2,211	1,111	11,111	111,111	143,551	391,643	500,000
Other Possessions	60,111	1,111	63,111	2,6111	177,321	68,705	1,100,000
<b>TOTAL</b>	11,712,111	11,411,111	11,611,111	11,711,111	11,611,111	(11)6,350,350	5,300,000

The figures for the year following that in which the State intervened between the 1st and 31st June. The figures for the year ending 31st June. These figures show for each year the value of the gold and silver bullion and specie exported from each of the various possessions of the Colony, and also the value of Gold Bullion.

## TOTAL EXPORTS of GOLD and SILVER BULLION and SPECIE (so far as can be stated)—Continued.

1892.	1893.	1894.	1895.	1896.	1897.	POSSESSIONS.
£	£	£	£	£	£	
699,924	4,116,192	8,226,072	4,259,811	4,937,496	7,148,647	India (a) (b) (c).
878,302	3,325,837	2,486,699	2,483,242	2,408,654	2,940,631	Straits Settlements (d).
75,952	57,371	43,381	2,459	36,259	118,192	Ceylon (a).
25,442	573,748	43,198	252,246	39,033	288,583	Mauritius (a).
3,329	2,129	6,102	1,548	607	4,391	Labuan (a).
234,819	3,100,074	2,424,083	3,244,885	3,042,547	4,798,644	Australasia (including Inter-Colonial Exports):—
264,320	2,861,543	3,735,204	3,763,962	3,309,891	6,474,757	New South Wales.
322,426	1,326,001	905,895	1,147,735	1,192,857	1,173,088	Victoria.
199,426	114,955	109,610	102,902	82,265	81,173	South Australia, except Northern Territory.
228,284	441,445	787,099	884,248	1,068,900	3,191,057	Northern Territory.
345,727	128,204	212,753	224,329	223,613	228,863	Western Australia.
969,565	1,230,183	304,609	1,204,965	1,073,235	1,276,915	Tasmania.
169,179	2,692,589	2,487,082	2,390,235	2,235,821	2,677,271	New Zealand.
—	—	—	—	—	—	Queensland.
1294,942	2,776,126	5,265,024	5,889,588	6,889,556	—	Total export of Gold from Australasia (A).
4,322	2,236	3,906	2,565	4,735	25,018	British New Guinea (e) (f).
—	—	—	—	—	—	Fiji.
—	31	—	—	—	—	Falkland Isles.
269,969	(e)324,975	(e)241,353	(e)314,486	192,624	566,898	Natal.
1254,191	3,459,289	7,293,032	8,088,156	8,270,873	13,216,008	Cape of Good Hope.
6,721	4,955	3,875	3,980	3,993	3,666	St. Helena.
56,255	25,132	87,387	100,789	68,870	69,791	Lagos.
136,269	162,197	112,855	133,079	152,773	108,901	Gold Coast.
62,534	29,667	42,568	28,906	33,646	39,001	Sierra Leone.
6,724	6,677	7,229	4,490	543	2,272	Gambia.
871,727	849,399	377,955	888,764	965,611	717,647	North America:—
—	833	1,367	2,931	(e)109	(e)1,645	Dominion of Canada (a) (i) (Years ended 30th June).
—	834,233	379,322	891,695	965,720	719,292	Newfoundland (a).
—	—	—	—	—	—	Total.
7,227	6,699	4,043	6,895	7,550	4,621	Bermuda.
66,319	62,805	—	35,363	15,929	11,045	Honduras (a).
168,373	(j) 5,519	(j)1,446	62	94	—	West India Islands:—
—	—	—	—	—	—	Bahamas.
169,728	(k)79,731	(k)67,844	(k)85,537	(k)69,552	(k)60,371	Jamaica (a).
6,679	513	3,305	1,042	3,040	8,474	Windward Islands:—
—	—	3,548	788	2,091	3,635	St. Lucia.
—	—	—	200	1,179	944	Barbados.
—	—	—	—	—	—	Grenada.
168,652	(l)92,103	(l)94,964	(l)564	(l)1,379	(l)911	Tobago.
—	—	9,001	—	—	7,560	Leeward Islands:—
—	—	—	500	510	—	St. Christopher.
—	—	401	402	—	—	Nevis.
—	269	3,253	514	2,467	5,800	Montserrat.
—	(m)379,653	(m)273,785	(m)273,237	(m)269,072	(m)171,108	Antigua.
—	(n)612,482	(n)554,248	(n)470,471	(n)478,656	(n)462,597	Dominica.
—	—	—	—	—	—	Trinidad.
—	—	—	—	—	—	British Guiana.

Figures are for the last eight months of the year only; no returns of Bullion and Specie exported were obtained for gold dust and nuggets, grouped together with gold-bearing quartz, etc. in the Export returns, see pp. 110-111. Amounts are given owing to destruction of books by fire.  
 Revised to 30th September (1882 to 1889).  
 Revised figures.

(j) See Note (c), p. 17.



## No. 19.—QUANTITY of WOOL—DOMESTIC PRODUCE

POSSESSIONS.	1883.	1884.	1885.	1886.	1887.	1888.
	Lbs.	Lbs.	Lbs.	Lbs.	Lbs.	Lbs.
India (a) - - - - -	20,036,196	18,923,173	22,148,763	22,208,643	22,577,031	21,900,948
Australasia (b) - - - - -	401,774,926	415,518,259	404,088,149	394,854,640	454,331,049	473,135,732
Natal - - - - -	15,826,915	17,330,981	17,906,044	21,750,963	22,250,834	23,032,247
Cape of Good Hope - - - - -	38,029,495	37,270,615	34,432,562	47,454,163	44,758,295	66,353,669
Dominion of Canada (Years ended 30th June).	1,375,572	1,501,031	989,925	1,524,184	1,416,233	954,975
Total - - - - -	477,043,104	490,549,058	489,505,443	488,792,483	546,633,447	591,357,491

(a) For the 12 months ended 31st March of the year following that stated above. (b) These figures are for the wool of the countries. For the total export of wool from the countries.

## No. 20.—QUANTITY of RAW SUGAR of DOMESTIC PRODUCE

POSSESSIONS.	1883.	1884.	1885.	1886.	1887.	1888.
	Cwts.	Cwts.	Cwts.	Cwts.	Cwts.	Cwts.
India (a) (b) - - - - -	1,429,827	1,013,596	1,142,598	953,066	1,008,565	978,955
Mauritius - - - - -	2,279,421	2,473,425	2,276,588	2,322,878	1,907,944	2,569,244
Queensland (c) - - - - -	364,412	307,474	604,031	965,184	694,560	266,773
Fiji - - - - -	193,293	174,580	211,720	224,320	256,620	338,811
Natal - - - - -	127,070	235,713	225,808	153,197	177,629	117,748
Honduras - - - - -	40,415	47,835	33,487	14,294	19,051	13,744
West India Islands:—						
Bahamas (a) - - - - -	6,251	—	4,467	—	—	3
Jamaica (d) - - - - -	615,964	588,523	499,718	329,206	469,867	400,489
Windward Islands:—						
St. Lucia - - - - -	152,592	169,410	123,193	85,356	88,564	77,935
St. Vincent - - - - -	185,100	180,846	138,160	89,105	101,777	86,455
Barbados - - - - -	903,168	1,045,332	1,137,530	786,699	1,188,585	1,237,267
Grenada - - - - -	36,995	36,790	11,993	1,541	3,840	1,394
Tobago - - - - -	50,853	75,394	51,946	13,310	46,043	45,072
Leeward Islands:—						
Virgin Islands - - - - -	416	122	0	14	123	48
St. Christopher - - - - -	262,833	387,000	288,062	287,780	414,860	390,700
Nevis - - - - -	298,719	307,237	265,126	257,148	298,296	315,522
Antigua - - - - -	33,553	39,264	22,540	28,410	34,064	41,489
Montserrat - - - - -	61,897	44,379	51,993	53,756	48,566	39,197
Dominica - - - - -	1,089,917	1,219,221	1,273,584	968,963	1,337,506	1,063,671
Trinidad - - - - -						
British Guiana - - - - -	2,332,710	2,267,182	1,921,172	2,237,101	2,697,488	2,192,448
TOTAL - - - - -	10,281,993	10,792,929	10,284,714	9,481,323	10,784,857	10,257,690

(a) The figures for these Possessions are inclusive of Molasses.

(b) For the 12 months ended 31st March of the year following that stated above.

## MAIN PRINCIPAL BRITISH POSSESSIONS.

1881.	1892.	1893.	1894.	1895.	1896.	1897.	POSSESSIONS.
Lbs.	Lbs.	Lbs.	Lbs.	Lbs.	Lbs.	Lbs.	
2314,473	24,717,907	24,248,630	31,149,782	31,041,778	28,432,762	30,957,707	India (a).
2,027,728	869,667,210	643,364,631	671,775,508	644,865,162	619,467,856	—	Australasia (b).
2,666,214	29,887,888	(c)24,067,019	(c)17,794,942	(c)19,450,975	25,537,063	21,743,185	Natal.
6,029,792	79,333,193	66,639,844	54,540,787	65,632,613	73,442,598	60,256,417	Cape of Good Hope.
1,206,286	916,269	1,168,834	79,878	5,463,161	3,916,374	7,740,177	Dominion of Canada (Years ended 30th June).
9,209,442	776,524,268	759,593,964	775,349,897	766,453,689	759,797,553	—	Total.

(a) Wool exported from Australasia to Non-Australasian Countries over Imports thereof from such as Colombia, see Table No. 21.

(c) For the year ended 30th June.

## PRINCIPAL BRITISH POSSESSIONS (so far as can be stated).

1891.	1892.	1893.	1894.	1895.	1896.	1897.	POSSESSIONS.
Cwts.	Cwts.	Cwts.	Cwts.	Cwts.	Cwts.	Cwts.	
596,374	736,773	1,150,635	958,107	1,021,832	1,097,202	548,895	India (a) (b).
2,644,266	1,892,432	1,694,179	2,724,921	2,292,318	3,023,996	2,717,977	Mauritius.
732,622	449,787	723,725	983,279	1,017,704	1,160,064	982,835	Queensland (c).
909,412	377,699	397,789	545,307	464,198	546,677	539,812	Fiji.
36,946	194,427	(c) 152,964	(c) 135,883	(c) 121,721	35,778	7,679	Natal.
2,693	1,739	1,310	83	21	235	46	Honduras.
—	—	—	—	—	—	—	West India Islands:—
9,426,792	(b) 271,821	(b) 419,537	(b) 398,683	(b) 399,918	(b) 321,468	(b) 234,375	Bahamas (a).
—	—	—	—	—	—	—	Jamaica (d).
87,622	114,928	88,746	89,898	72,553	79,966	77,167	Windward Islands:—
24,399	69,912	68,761	54,549	51,792	51,070	57,246	St. Lucia.
622,969	1,019,142	1,137,456	1,119,150	626,256	824,202	1,015,146	St. Vincent.
2,623	170	1,170	63	2	270	—	Barbados.
29,652	19,846	18,412	11,976	12,680	15,250	2,174	Grenada.
—	—	—	—	—	—	—	Tobago.
—	160	89	60	80	20	20	Leeward Islands:—
264,620	248,800	334,080	338,020	262,980	296,440	288,700	Virgin Islands.
592,090	296,390	293,790	247,640	144,380	274,280	254,880	St. Christopher.
22,662	56,486	34,376	36,023	14,969	35,140	16,200	Nevis.
82,799	44,329	37,940	21,999	14,790	12,329	11,300	Antigua.
367,216	367,349	909,939	937,379	1,092,444	1,076,454	982,377	Montserrat.
—	—	—	—	—	—	—	Dominica.
—	—	—	—	—	—	—	Trinidad.
1,206,286	(b)2,257,694	(b)2,135,422	(b)2,050,940	(b)2,023,200	(b)2,141,475	(b)2,016,795	British Guiana.
9,209,442	9,237,792	8,593,698	10,651,849	9,923,749	10,982,307	9,803,624	TOTAL.

Year ended 30th June.

(d) Years ended 30th September (1883 to 1889).

(c) In 1892 the sugar exported was described as "raw" sugar and in later years as "yellow" and "ration" sugar.

## No. 21—Continued.

## —IMPORTS BY SEA—Cont. (a) (b).

(Years ended 31st March.)

—IMPORTS—Cont. (a) (b).		1883.	1884.	1885.	1886.	1887.	1888.	18	
ARTICLES—Cont. (a) (b).									
Tons:—									
	{	Cwts.	42,718	38,088	41,177	36,826	38,357	30,940	2
		Rx.	277,306	235,417	222,454	221,813	267,878	169,378	25
	{	Cwts.	73,583	82,564	104,324	76,555	95,283	111,990	11
		Rx.	101,104	105,596	117,163	85,413	119,773	150,409	15
	{	Galls.	10,904,082	13,107,267	26,290,091	17,595,663	30,063,768	30,200,042	28,29
		Rx.	806,082	520,765	1,110,051	701,443	1,216,607	1,216,817	1,78
Colours	{	Cwts.	113,045	144,228	118,894	125,183	130,111	139,829	18
		Rx.	181,533	189,444	157,768	173,132	184,002	201,212	24
(d)		Rx.	1,087,186	1,033,931	1,103,321	1,191,882	1,179,474	1,504,436	1,58
Materials		Rx.	1,116,434	1,633,283	1,592,620	2,018,065	1,435,124	2,577,603	2,49
	{	Tons	338,065	383,090	412,839	363,088	416,592	423,897	39
		Rx.	515,184	623,011	649,233	596,048	768,987	795,521	88
	{	Lbs.	2,386,150	2,210,893	1,831,702	1,732,569	1,737,391	2,598,597	2,04
		Rx.	1,074,156	960,575	747,563	721,917	793,376	1,174,321	90
		Rx.	977,768	1,201,348	1,273,354	1,109,043	1,383,735	1,743,818	1,68
	{	Lbs.	3,463,969	37,405,271	39,749,713	52,727,670	38,587,464	43,011,198	51,78
		Rx.	510,854	557,109	602,165	718,679	663,845	931,518	85
	{	Galls.	949,169	894,420	857,970	936,984	1,064,386	1,084,487	1,11
		Rx.	674,969	682,098	629,632	667,693	770,599	743,305	79
	{	Cwts.	672,672	730,909	1,616,874	1,171,186	1,749,555	1,808,479	1,61
		Rx.	1,086,961	1,148,370	2,140,838	1,458,097	2,080,540	2,113,617	1,79
	{	Lbs.	2,751,085	3,055,170	3,874,412	4,006,637	4,214,342	3,623,872	4,76
		Rx.	193,052	237,614	325,548	304,259	324,260	290,418	31
	{	No.	3,353,055	3,862,510	4,512,992	2,499,117	3,567,958	4,683,185	4,78
		Rx.	232,829	275,990	335,285	184,388	274,462	371,301	41
oods		Rx.	984,873	1,217,053	1,234,340	1,391,862	1,523,965	1,715,755	1,54
Liqueurs		Rx.	384,570	401,278	336,070	323,022	333,121	344,842	34
1 Specie (Treasure):—									
Gold		Rx.	5,095,125	5,469,457	4,778,172	3,091,541	2,333,558	3,226,053	3,11
Silver		Rx.	8,358,022	7,408,507	9,100,675	12,336,290	8,219,761	10,589,803	10,72
ment: Gold		Rx.	—	—	—	—	—	—	—
Silver		Rx.	—	—	9,350	—	—	—	—
ALUE OF PRINCIPAL HEE ARTICLES	(b) Rx.		65,548,868	63,157,312	69,591,270	71,133,666	72,830,670	78,830,468	83,29

(a) For the Land Frontier Trade, see pp. 46-7.

details refer only to Imports on Private account, except in regard to Bullion and Specie, of which Gov are also shown. The Totals embrace Private and Government Imports of both Merchandise and T

## No. 21—Continued.

## INDIA.—IMPORTS BY SEA—Cont. (a) (b).

(Years ended 31st March.)

	1893.	1894.	1895.	1896.	1897.	1898 (c).	INDIA.—IMPORTS—Cont. (a) (b).
							PRINCIPAL ARTICLES—Cont. (a) (b).
							Metals—Cont. :—
381	37,603	45,906	48,425	50,329	36,397	38,628	Cwts. } Tin.
382	296,434	327,572	320,700	329,411	220,536	221,631	Rx. }
383	113,976	121,967	112,560	121,686	123,434	114,283	Cwts. } Lead.
384	155,797	166,328	161,932	174,116	169,358	155,881	Rx. }
							Oil :—
385	54,839,365	53,611,928	50,364,624	63,312,422	64,471,397	82,126,795	Galls. } Kerosene.
386	2,315,874	3,091,326	1,941,966	2,779,743	2,859,356	3,371,783	Rx. }
387	179,547	174,965	174,976	190,661	190,875	181,850	Cwts. } Paints and Colours.
388	222,279	248,448	222,791	281,977	269,758	268,276	Rx. }
389	1,862,654	1,782,868	1,575,943	1,797,246	1,549,816	1,731,088	Rx. Provisions (d).
390	1,932,939	1,342,977	1,556,969	1,529,585	2,661,717	2,876,451	Rx. Railway Materials.
391	369,042	412,876	508,375	407,271	328,394	486,716	Tons } Salt.
392	576,094	791,068	842,193	653,226	628,544	868,718	Rx. }
393	2,292,546	2,947,395	2,494,496	3,030,546	2,287,752	2,049,608	Lbs. } Silk, Raw.
394	1,916,989	1,360,179	1,036,538	1,232,950	875,488	669,772	Rx. }
395	1,891,571	1,837,874	1,277,420	1,704,329	1,366,669	1,149,290	Rx. Silk Goods.
396	48,546,623	73,924,493	80,769,739	73,701,218	78,903,491	93,241,454	Lbs. } Spices.
397	623,633	873,655	777,107	659,329	604,674	744,773	Rx. }
398	1,657,347	1,967,373	1,993,115	1,186,696	1,179,909	1,205,525	Galls. } Spirits.
399	681,999	686,790	716,874	802,103	806,994	806,363	Rx. }
400	1,869,515	2,127,905	2,490,611	2,730,963	2,861,400	4,608,630	Cwts. } Sugar, &c.
401	2,623,683	2,824,190	2,875,297	3,106,813	3,151,829	4,784,477	Rx. }
402	6,922,892	7,687,757	6,326,122	7,497,703	7,874,832	3,515,013	Lbs. } Tea.
403	443,236	572,096	424,966	493,483	518,420	212,986	Rx. }
404	4,733,054	5,478,428	3,979,140	4,051,735	3,790,897	4,021,780	No. } Umbrellas.
405	441,143	480,933	346,351	344,218	306,943	335,374	Rx. }
406	1,323,242	1,892,042	1,541,639	1,445,517	1,692,535	1,148,427	Rx. Woollen Goods.
407	309,376	342,518	348,893	413,960	363,173	329,700	Rx. Wines and Liqueurs.
							Bullion and Specie (Treasure) :—
							Private: Gold.
408	1,781,789	3,146,531	1,756,280	5,029,269	4,491,179	7,281,222	Rx. Silver.
409	15,238,621	15,378,736	7,892,757	8,329,716	8,584,174	13,195,064	Rx. Silver.
		30,000	22,390	9,990	9,211	54,331	Rx. Government: Gold.
							Rx. Silver.
410	83,273,987	85,482,688	83,110,290	85,304,739	89,188,511	94,164,933	Rx. (b) { TOTAL VALUE OF PRINCIPAL AND OTHER ARTICLES.

The figures for 1897-8 are subject to correction.

(d) Inclusive of Dried Fruits, &amp;c.

## No. 21—Continued.

## INDIA.—EXPORTS BY SEA. (a) (b)

(Years ended 31st March.)

INDIA—EXPORTS. (a) (b)		1883.	1884.	1885.	1886.	1887.	1888.	1889.
PRINCIPAL ARTICLES. (a) (b)								
Coal - - - - -	Tons	700	569	595	750	159	442	...
	Rx.	1,300	974	820	825	177	598	...
Coke - - - - -	Tons	5	30	—	—	54	8	...
	Rx.	15	106	—	—	92	35	...
Coffee - - - - -	Cvts.	364,008	351,910	342,682	376,702	374,951	275,583	29
	Rx.	1,419,131	1,470,301	1,287,977	1,964,742	1,514,777	1,539,725	1,88
Coir, and Manufactures of (d)	Cvts.	171,559	173,926	137,167	207,224	220,960	186,405	21
	Rx.	150,133	153,063	214,324	184,169	199,184	166,309	11
Cotton, Raw - - - - -	Cvts.	6,170,173	5,987,278	5,009,713	4,191,604	5,435,862	5,374,856	5,32
	Rx.	16,055,758	14,401,902	13,295,124	10,782,021	13,475,962	14,413,544	15,09
Cotton Twist and Yarn - - - - -	Rx.	1,874,464	2,013,019	2,506,017	2,841,555	3,418,008	4,146,731	5,31
Cotton Manufactures - - - - -	Rx.	2,093,146	2,326,018	2,080,017	2,248,973	2,436,344	2,798,854	2,87
Dyeing and Tanning Materials (e)	Rx.	4,477,065	5,267,020	4,701,753	4,505,868	4,341,888	4,698,714	4,66
Grain: Wheat - - - - -	Cvts.	14,193,763	21,001,412	15,850,881	21,008,924	22,263,624	13,538,169	17,61
	Rx.	6,088,814	8,895,811	6,310,018	8,005,331	8,625,989	5,562,373	7,52
Hides and Skins - - - - -	Cvts.	866,450	916,318	1,010,869	1,106,891	991,808	883,740	84
	Rx.	4,444,946	4,666,788	4,936,509	5,336,229	5,149,357	4,860,380	4,74
Jewellery, Precious Stones, and Plate - - - - -	Rx.	65,177	58,029	58,070	63,268	50,971	52,994	6
	Cvts.	10,348,909	7,017,985	8,368,686	7,782,435	8,306,708	9,638,117	10,55
Jute, Raw - - - - -	Rx.	5,846,926	4,592,635	4,061,368	4,355,362	4,869,815	6,040,379	7,28
Jute Manufactures - - - - -	Rx.	1,487,831	1,334,231	1,543,870	1,130,808	1,151,858	1,746,390	2,57
Lac - - - - -	Rx.	699,113	556,738	599,982	689,773	520,675	501,808	40
Manure: Animal Bones - - - - -	Tons	11,008	26,064	18,502	22,714	18,891	26,325	3
	Rx.	41,960	129,246	79,207	107,455	91,687	132,750	17
Metals and Manufactures of Metals (f) - - - - -	Rx.	108,423	225,708	183,559	178,836	248,165	391,701	26
	Rx.	443,764	520,474	564,746	412,198	472,719	490,101	45
Oils (g) - - - - -	Cvts.	126,789	126,585	118,500	120,995	131,630	125,871	11
	Rx.	11,481,379	11,294,460	10,882,606	10,735,518	11,077,671	10,067,764	10,62
Provisions - - - - -	Rx.	309,108	402,273	406,701	480,449	550,050	670,019	67
Rice (including Paddy) - - - - -	Cvts.	31,258,288	27,040,330	22,051,826	28,232,598	36,879,272	28,533,057	23,14
	Rx.	8,476,327	8,363,280	7,192,325	9,247,120	8,836,827	9,291,686	7,91
Saltpetre - - - - -	Cvts.	369,565	401,668	451,917	492,174	397,572	386,396	42
	Rx.	388,766	464,410	425,000	370,200	376,091	364,016	40
Seeds - - - - -	Cvts.	13,147,982	17,357,884	18,259,931	17,319,898	15,908,515	16,081,801	15,57
	Rx.	7,295,924	10,086,088	10,752,854	9,975,129	9,222,870	9,399,199	9,56
Silk, Raw - - - - -	Lbs.	1,523,345	1,733,187	1,769,285	1,523,224	1,708,529	1,734,886	2,22
	Rx.	596,838	671,555	509,322	365,611	520,363	522,894	56
Silk Goods - - - - -	Rx.	306,928	315,375	359,465	366,102	355,693	425,824	36
	Lbs.	20,947,105	18,514,377	22,767,190	25,422,848	33,321,707	28,703,565	28,00
Spices - - - - -	Rx.	417,391	400,939	514,580	628,667	706,661	743,563	73
	Cvts.	1,428,360	1,777,157	1,251,050	1,331,103	1,144,718	1,195,805	1,18
Sugar, &c. - - - - -	Rx.	989,069	1,179,720	791,362	730,825	702,020	648,809	71
	Lbs.	58,233,445	60,473,113	65,147,897	60,066,116	50,557,329	58,982,846	69,32
Timber, Wood, and Manufactures of - - - - -	Rx.	3,738,842	4,134,221	4,137,351	4,397,177	4,883,143	5,302,446	5,47
	Rx.	672,477	582,686	582,712	614,891	392,507	474,066	60
Wool, Raw - - - - -	Lbs.	26,380,327	25,235,190	25,530,173	31,328,347	33,749,121	35,084,143	35,11
	Rx.	1,062,833	983,092	993,869	1,296,113	1,342,807	1,494,837	1,52
Woollen Manufactures - - - - -	Rx.	183,348	156,509	150,823	116,980	131,945	169,728	19
	Bullion and Specie (Treasure):							
Private: Gold - - - - -	Rx.	164,264	6,952	106,236	328,606	656,493	243,572	80
	Rx.	816,595	971,620	1,781,694	759,231	1,928,018	1,270,352	1,28
Government: Gold - - - - -	Rx.	—	—	—	—	—	—	—
	Rx.	61,290	28,735	83,390	20,400	36,005	90,670	8
TOTAL VALUE OF PRINCIPAL AND OTHER ARTICLES (a) Rx.		84,527,182	80,186,397	85,225,922	84,969,502	90,190,633	92,148,379	18,83

(a) The details refer only to Exports on Private account, except in regard to Bullion and Specie, of which Govt are also shown. The Totals embrace Private and Government Exports of both Merchandise and Treasure, or the Land Frontier Trade, see pp. 50, 51,

No. 21—Continued.

## INDIA.—EXPORTS BY SEA. (a) (b).

(Years ended 31st March.)

1893.		1894.		1895.		1896.		1897.		1898. (c)		INDIA—EXPORTS. (a) (b)	
												PRINCIPAL ARTICLES. (a) (b)	
15,0228	53,203	53,615	80,946	137,256	Tons		Tons		Tons		Coal.		
15,5496	53,453	50,123	86,450	142,641	Rz.		Rz.		Rz.		Coke.		
160	123	108	180	253	Tons		Tons		Tons		Coffee.		
302	308	128	472	531	Rz.		Rz.		Rz.		Cair, and Manufactures of. (d)		
229,267	282,817	294,744	298,435	215,986	Cvts.		Cvts.		Cvts.		Cotton, Raw.		
2,082,439	2,029,034	2,298,555	2,244,886	1,619,120	Rz.		Rz.		Rz.		Cotton, Twist and Yarn.		
298,236	257,027	268,059	371,509	292,881	Cvts.		Cvts.		Cvts.		Cotton Manufactures.		
291,431	235,761	243,433	345,408	268,252	Rz.		Rz.		Rz.		Dyeing & Tanning Materials. (e)		
4,798,321	4,794,152	3,386,618	5,248,719	5,216,751	Cvts.		Cvts.		Cvts.		Grain: Wheat.		
12,743,583	13,310,769	5,708,233	14,090,865	12,971,906	Rz.		Rz.		Rz.		Hides and Skins.		
6,864,305	5,054,090	5,783,025	6,801,554	7,202,255	Cvts.		Cvts.		Cvts.		Jewellery, Precious Stones, and Plate.		
3,000,054	2,914,356	3,599,834	3,418,688	2,700,925	Rz.		Rz.		Rz.		Jute, Raw.		
4,362,067	5,042,627	5,630,729	6,249,416	5,039,169	Cvts.		Cvts.		Cvts.		Jute Manufactures.		
14,973,453	12,156,861	6,890,130	10,094,171	1,910,626	Rz.		Rz.		Rz.		Lac.		
7,443,284	5,193,985	2,566,247	3,914,377	836,450	Cvts.		Cvts.		Cvts.		Manure: Animal Bones.		
872,238	850,082	965,885	1,114,276	996,452	Tons		Tons		Tons		Metals, and Manufactures of Metals. (f)		
5,591,561	5,801,733	5,560,259	7,640,863	7,001,730	Rz.		Rz.		Rz.		Oils. (g)		
59,234	96,930	83,038	93,382	83,709	Cvts.		Cvts.		Cvts.		Opium.		
10,537,312	8,690,133	12,976,791	12,266,781	11,464,356	Rz.		Rz.		Rz.		Provisions.		
7,944,223	8,524,130	10,575,977	9,992,861	10,550,578	Cvts.		Cvts.		Cvts.		Rice (including Paddy).		
2,288,176	3,441,958	4,211,018	4,747,797	5,214,509	Rz.		Rz.		Rz.		Saltpetre.		
740,360	960,797	1,409,070	1,833,772	1,399,892	Cvts.		Cvts.		Cvts.		Seeds.		
47,584	50,030	76,060	77,004	74,116	Tons		Tons		Tons		Silk, Raw.		
246,060	274,042	458,974	448,451	411,303	Rz.		Rz.		Rz.		Silk Goods.		
446,494	305,944	288,780	381,228	385,800	Cvts.		Cvts.		Cvts.		Spices.		
612,965	526,211	764,804	710,467	574,896	Rz.		Rz.		Rz.		Sugar, &c.		
164,658	97,910	94,645	83,944	86,386	Cvts.		Cvts.		Cvts.		Tea.		
3,255,014	8,019,428	9,064,665	8,450,326	8,022,923	Rz.		Rz.		Rz.		Timber, Wood, and Manufactures of.		
922,667	998,409	984,035	1,020,209	1,044,533	Cvts.		Cvts.		Cvts.		Wool, Raw.		
27,308,325	24,947,907	34,381,591	35,161,968	23,281,277	Rz.		Rz.		Rz.		Woolen Manufactures.		
12,406,719	10,384,739	13,806,611	13,542,706	11,951,206	Cvts.		Cvts.		Cvts.		Ballion and Specie (Treasure): Private: Gold, Silver.		
441,901	321,933	352,965	421,769	528,452	Tons		Tons		Tons		Government: Gold, Silver.		
438,940	335,102	411,365	535,945	572,164	Rz.		Rz.		Rz.		TOTAL VALUE OF PRINCIPAL AND OTHER ARTICLES.		
16,519,889	24,238,035	20,890,200	13,674,881	11,400,745	Cvts.		Cvts.		Cvts.				
13,633,374	16,761,734	14,296,042	9,721,660	8,014,875	Rz.		Rz.		Rz.				
1,329,374	1,884,154	1,426,269	1,853,109	1,583,439	Lbs.		Lbs.		Lbs.				
654,799	730,980	527,161	661,738	536,739	Rz.		Rz.		Rz.				
269,942	313,665	257,312	272,169	230,082	Cvts.		Cvts.		Cvts.				
27,349,568	24,347,989	29,379,522	31,965,520	34,061,537	Lbs.		Lbs.		Lbs.				
242,060	485,692	546,705	538,416	516,416	Rz.		Rz.		Rz.				
1,984,900	1,532,250	1,232,257	1,240,596	1,348,473	Cvts.		Cvts.		Cvts.				
820,085	1,230,932	823,120	791,317	916,437	Rz.		Rz.		Rz.				
118,131,154	129,967,616	135,439,269	142,080,083	153,482,194	Lbs.		Lbs.		Lbs.				
6,620,499	6,928,968	7,288,599	8,025,974	8,495,781	Rz.		Rz.		Rz.				
896,263	395,864	668,080	808,435	803,820	Cvts.		Cvts.		Cvts.				
27,116,080	26,921,308	44,700,448	47,042,674	41,444,139	Lbs.		Lbs.		Lbs.				
1,714,290	1,089,682	2,016,086	2,115,927	1,849,600	Rz.		Rz.		Rz.				
178,829	218,718	314,437	240,672	250,909	Cvts.		Cvts.		Cvts.				
4,384,472	2,805,284	6,730,374	2,503,317	2,300,141	Rz.		Rz.		Rz.				
2,284,232	1,519,453	1,427,643	1,728,984	2,725,750	Rz.		Rz.		Rz.				
—	—	—	—	—	Rz.		Rz.		Rz.				
39,300	75,453	68,055	27,510	11,605	Rz.		Rz.		Rz.				
113,554,289	110,603,562	117,139,859	118,594,540	108,921,592	Rz. (a)		Rz. (a)		Rz. (a)				
104,783,827					Rz. (a)		Rz. (a)		Rz. (a)				

(a) For 1897-8 are subject to revision.

(d) Excluding cordage.

(e) Exclusive of lac dye.

(b) Including hardware and cutlery, but excluding machinery and millwork.

(f) Exclusive of paraffin-wax oil.

## No. 21—Continued

## INDIA.—EXPORTS BY LAND (a).

(Years ended 31st March.)

INDIA—EXPORTS.	1883.	1884.	1885.	1886.	1887. (b)	1888.	1889.
<b>PRINCIPAL ARTICLES.</b>							
Animals, living . . . . . Rx.	58,812	82,966	49,845	71,102	54,006	50,252	52,1
Cotton :—							
Raw . . . . . { Cwts. Rx.	16,889 35,236	16,936 34,373	11,538 24,317	13,579 27,374	14,268 27,777	12,216 22,908	8,1 19,1
Twist and Yarn :							
European . . . . . { Cwts. Rx.	19,701 175,780	20,492 183,585	20,933 178,398	15,882 136,364	2,778 20,319	2,998 29,671	2,1 22,1
Indian . . . . . { Cwts. Rx.	5,982 25,732	4,648 20,061	4,535 18,780	7,091 33,920	5,809 23,377	6,150 24,086	2,1 16,1
Piece Goods :							
European . . . . . Rx.	1,394,926	1,300,376	1,199,578	1,183,794	1,192,806	1,235,965	1,092,1
Indian . . . . . Rx.	389,389	399,804	446,494	477,329	530,745	504,922	581,1
Dyes :—							
Indigo . . . . . { Cwts. Rx.	6,965 75,843	6,887 68,713	5,806 62,225	4,401 44,585	5,372 51,474	4,533 46,576	5,1 55,1
Other Kinds (c) . . . Rx.	11,825	16,641	18,428	19,448	12,692	16,925	11,1
Grain and Pulse of all Kinds . Rx.	280,562	383,300	729,132	685,187	240,655	254,887	184,1
Metals and Metal Manufactures :—							
Brass and Copper . . . Rx.	87,392	119,129	116,311	96,615	79,924	94,994	88,1
Iron . . . . . Rx.	41,189	41,184	71,801	78,920	72,570	74,332	90,1
Other Kinds . . . . . Rx.	33,702	57,043	32,368	18,777	18,751	17,211	13,1
Provisions (including Dried Fish) . Rx.	332,302	347,644	406,710	315,068	101,941	170,864	85,1
Salt . . . . . { Cwts. Rx.	622,329 120,184	650,624 138,881	658,939 144,422	698,235 145,488	329,744 100,965	336,731 110,869	316,1 111,1
Silk :—							
Raw . . . . . { Cwts. Rx.	1,753 117,974	1,392 98,693	1,494 118,324	1,067 74,707	62 2,081	52 2,107	1
Manufactured . . . . Rx.	250,464	212,702	280,064	141,534	38,893	50,133	54,1
Spices . . . . . Rx.	93,288	98,103	161,515	136,744	80,417	125,336	112,1
Sugar :—							
Raw . . . . . { Cwts. Rx.	59,772 43,766	77,952 55,686	79,914 61,893	82,292 60,680	98,068 61,365	112,150 66,263	106,1 61,1
Refined . . . . . { Cwts. Rx.	44,315 77,818	50,406 87,461	53,998 90,603	51,322 86,076	69,975 119,135	60,636 98,501	67,1 104,1
Tea :—							
Indian . . . . . { Cwts. Rx.	4,713 32,922	6,702 37,994	7,502 47,998	8,065 58,906	8,569 46,006	7,270 38,492	7,1 26,1
Foreign . . . . . { Cwts. Rx.	8,892 121,230	13,321 141,093	9,782 112,935	9,008 100,697	13,269 142,373	7,432 79,376	8,1 97,1
Tobacco . . . . . { Cwts. Rx.	44,456 41,974	49,006 49,202	49,368 47,976	48,669 47,128	51,864 50,855	63,303 61,629	68,1 57,1
Woolen Goods (including Shawls) . Rx.	86,478	114,641	100,131	115,910	76,964	72,749	41,1
<b>TOTAL VALUE OF PRINCIPAL AND OTHER ARTICLES</b> (a) Rx.	<b>4,336,422</b>	<b>4,626,703</b>	<b>5,834,758</b>	<b>6,796,355</b>	<b>5,467,752</b>	<b>4,778,084</b>	<b>4,686,1</b>

(a) Exclusive of the Exports of Treasure, the records of which are incomplete.

No. 21—Continued.

INDIA.—EXPORTS BY LAND (a).

(Years ended 31st March.)

1892.	1893.	1894.	1895.	1896.	1897.	1898. (d)	INDIA—EXPORTS.
51,597	56,926	56,374	62,055	67,484	105,388	63,986	Rx. PRINCIPAL ARTICLES. Animals, living.
42,290	36,450	39,784	49,388	33,673	53,953	51,885	Cvts. Cotton:—
206,455	92,931	106,674	131,135	82,676	132,406	122,453	Rx. Raw.
13,743	11,375	21,941	22,374	23,739	28,071	31,367	Cvts. Twist and Yarn:
98,598	97,107	151,680	170,018	178,324	206,032	226,456	Rx. European.
9,628	9,022	10,325	14,639	15,316	23,688	23,554	Cvts. Indian.
44,959	41,615	54,903	75,715	78,042	118,946	122,647	Rx. Piece Goods: European.
267,435	1,077,831	1,015,586	1,208,552	1,113,605	1,308,952	1,103,493	Rx. Indian.
992,314	325,606	445,100	437,365	426,582	453,173	477,224	Rx. Dyes:—
5,558	2,983	3,294	3,298	3,242	3,887	3,242	Cvts. Indigo.
98,090	30,210	38,803	40,130	45,012	51,053	42,214	Rx. Other Kinds. (e)
16,016	16,552	22,956	26,029	20,667	21,381	14,852	Rx. Grain and Pulse of all kinds.
96,139	122,564	88,970	72,884	91,653	90,436	141,715	Rx. Metals and Metal Manufac- tures:—
96,386	74,633	87,799	75,258	100,193	101,333	93,979	Rx. Brass and Copper.
86,519	52,392	87,136	82,894	81,034	64,367	63,453	Rx. Iron.
32,725	17,146	17,043	24,654	27,068	28,070	36,555	Rx. Other Kinds.
196,797	154,964	152,380	211,791	216,683	226,923	195,942	Rx. Provisions (including Dried Fish).
327,084	520,056	480,883	561,871	599,022	682,144	641,350	Cvts. Salt.
289,585	190,806	188,045	220,253	236,459	271,682	281,340	Rx. Silk:—
158	60	85	147	575	236	116	Cvts. Raw.
4,366	1,567	2,380	5,941	25,939	13,678	6,281	Rx. Manufactured.
66,139	49,735	62,798	83,680	83,698	120,128	121,591	Rx. Spices.
228,989	98,142	86,749	114,211	144,199	172,874	178,175	Rx. Sugar:—
207,802	89,334	85,341	96,584	116,529	128,803	104,358	Cvts. Raw.
71,229	59,423	56,222	60,239	74,383	80,986	66,123	Rx. Refined.
55,962	63,509	57,543	65,378	55,326	70,749	53,353	Cvts. Tea:—
66,257	103,654	95,166	112,130	93,701	118,372	85,255	Rx. Indian.
24,792	7,927	8,792	7,109	10,726	13,507	7,917	Cvts. Foreign.
53,299	39,562	40,734	33,727	51,831	52,862	28,186	Rx. Tobacco.
6,629	8,728	6,077	4,369	2,219	4,649	2,794	Cvts. Woolen Goods (including Shawls).
62,623	90,198	59,999	46,328	22,275	46,956	27,990	Rx. (TOTAL VALUE OF PRINCIPAL AND OTHER ARTICLES.)
66,432	43,271	52,366	59,633	66,311	84,365	110,379	Cvts. (TOTAL VALUE OF PRINCIPAL AND OTHER ARTICLES.)
66,232	54,508	61,612	63,125	72,974	101,854	141,727	Rx. (TOTAL VALUE OF PRINCIPAL AND OTHER ARTICLES.)
61,962	52,312	87,051	79,860	55,567	49,587	32,942	Rx. (TOTAL VALUE OF PRINCIPAL AND OTHER ARTICLES.)
3,398,662	3,481,696	3,769,498	3,769,997	4,309,806	4,078,911		Rx. (e)

Source, for 1892-97 and subsequent years, of the trade with Upper Burmah, which became British Territory on January 1st, 1886.

Source of the trade.

Source of the trade with the Lushai Hills, which became British Territory during the year 1897-8.



## CEYLON (a).—IMPORTS.

CEYLON—IMPORTS.	1883.	1884.	1885.	1886.	1887.	1888.
PRINCIPAL ARTICLES.						
Casks, Shooks, and Staves - £	27,662	39,105	12,844	19,358	30,307	39,88
Coal and Coke (c) - { Tons	195,882	192,539	201,107	185,511	181,530	224,44
£	329,572	329,119	321,954	294,347	281,317	408,64
Cotton Manufactures - £	399,587	452,532	247,430	325,459	326,689	350,83
" Twist - { Packs	312	368	182	265	230	45
£	553	628	504	598	589	57
£	14,268	20,621	9,202	12,631	9,201	10,92
Cutlery and Hardware - { Packs	2,577	3,369	3,506	5,262	5,669	6,31
£	2,264	1,468	1,442	2,209	5,365	3,92
£	18,427	19,090	17,434	18,937	19,972	24,22
Curry Stuffs - { Packs	345	74	208	548	15	4
£	92,011	100,432	82,967	83,784	89,937	98,55
£	37,441	60,773	46,071	39,263	45,229	56,92
Fish, Salted and Dried - { Cists.	120,378	101,618	127,134	113,049	146,451	146,66
£	97,808	82,565	95,350	84,787	103,735	103,84
Government Stores - £	52,741	43,066	36,659	43,701	56,889	68,22
Grain : Paddy - { Bushels	543,754	683,785	1,041,576	827,114	1,168,232	1,269,22
£	66,270	83,336	117,177	93,050	124,124	134,82
Rice - { Bushels	5,746,184	5,490,768	5,734,130	5,567,100	5,870,632	6,744,11
£	1,517,352	1,449,906	1,397,694	1,356,980	1,351,468	1,552,52
Other, and Flour - £	98,385	101,199	104,249	97,131	99,606	101,62
Haberdashery and Millinery { Packs.	3,950	4,225	9,789	5,510	4,234	3,02
£	662	3,238	3,894	31,200	114,145	43,12
£	62,402	64,646	50,381	65,645	68,019	68,02
Live Stock, Horned Cattle - { No.	11,980	13,461	10,081	4,863	5,668	7,22
£	49,313	55,670	37,712	12,020	15,146	15,77
Machinery and Millwork, including Sewing Machines } £	9,277	10,974	20,861	28,425	37,944	55,52
Oil : Kerosene - £	10,118	22,201	13,143	28,756	29,226	43,46
Poonac (Cocoa-nut Cake) - { Cists.	184,718	155,598	150,750	154,039	153,124	171,12
£	60,033	50,569	45,225	46,211	44,801	48,48
Silk Manufactures - £	6,952	5,159	6,358	5,117	13,238	12,70
Spirits : Whiskey - { Gallons	27,399	33,174	25,157	31,146	34,842	33,82
£	16,696	20,215	14,151	17,520	18,510	17,92
Sugar - { Cists.	22,280	27,821	26,154	28,322	36,473	45,06
£	39,267	47,727	40,681	46,285	56,661	66,61
Tobacco : Cigars - { Lbs.	17,380	23,297	16,038	17,735	20,641	22,02
£	21,182	28,393	18,042	19,952	21,931	23,41
Woolen Manufactures of all Kinds } £	9,760	12,461	8,012	9,310	15,236	18,52
Bullion and Specie :						
Bullion : Gold - £	—	—	—	—	—	—
Silver - £	—	—	—	—	—	—
Specie : Gold - £	421,750	636,821	325,727	379,545	338,409	369,06
Silver - £	—	—	—	—	—	—
TOTAL VALUE OF PRINCIPAL AND OTHER ARTICLES - £	3,924,847	4,169,924	3,384,925	3,589,184	3,563,775	4,145,52

(a) For rates of conversion of rupees into £ sterling, see note to Table No. 2.

No. 21—Continued.

## CEYLON (a).—IMPORTS

1891.	1892.	1893.	1894.	1895.	1896.	1897.	CEYLON—IMPORTS.
							PRINCIPAL ARTICLES.
49,380	48,501	43,028	19,556	41,616	20,099	43,576	£ { Casks, Shooks, and Staves.
202,749	312,787	291,901	(b) 325,497	(b) 320,298	(b) 373,460	(b) 414,913	Tons } Coal and Coke. (c)
497,365	343,992	332,422	(b) 361,215	(b) 324,026	(b) 402,230	(b) 538,374	£ } Cotton Manufactures.
360,008	328,084	287,835	280,427	320,954	350,483	487,869	£ } " Twist.
417	219	—	—	—	—	—	Packs. } Cutlery and Hard-ware.
830	976	1,515	2,250	1,827	1,922	1,832	Cuts. } " "
13,946	8,239	6,946	8,690	8,135	8,435	9,725	£ } " "
9,075	6,239	—	—	156	466	1,032	Packs. } Cutlery and Hard-ware.
—	3,845	16,285	22,965	27,772	3,143	35,303	Cuts. } " "
14,777	6,701	—	—	—	1,723	—	Pieces } " "
22,823	28,503	26,209	24,576	34,293	41,417	82,925	£ } " "
—	—	—	—	—	—	—	Packs. } Curry Stuffs.
63,229	115,249	94,521	124,700	111,912	115,404	121,946	Cuts. } " "
62,208	64,022	59,385	65,124	50,301	55,511	99,160	£ } " "
184,523	190,407	173,699	208,602	191,141	201,529	189,082	Cuts. } Fish, Salted and Dried.
184,556	122,071	106,732	116,166	105,526	120,707	95,692	£ } " "
112,623	121,875	185,890	69,654	95,211	102,783	91,995	£ } Government Stores.
2,244,429	1,178,192	1,604,170	1,591,400	1,667,389	1,323,171	1,017,119	Bushels } Grain: Paddy.
126,119	114,137	172,532	153,762	161,094	138,692	88,068	£ } " "
7,182,024	7,264,247	7,450,366	7,556,506	8,722,823	7,594,413	8,723,750	Bushels } Rice.
1,697,251	1,545,746	1,903,896	1,460,137	1,685,504	1,592,058	1,929,524	£ } " "
122,165	146,296	113,791	100,570	107,825	109,224	113,269	£ } Other, & Flour.
4,771	3,155	3,264	3,864	4,737	6,057	9,550	Packs. } Haberdashery and Millinery.
1,597	40,823	—	—	—	—	—	Pieces } " "
62,062	52,922	69,157	48,777	53,678	74,436	134,733	£ } " "
7,260	25,524	21,072	20,851	18,381	16,023	83,227	No. } Live Stock, Horned Cattle.
22,171	47,429	33,170	22,703	22,688	21,170	60,640	£ } " "
69,814	61,608	43,022	43,767	45,538	51,221	106,882	£ } Machinery and Mill-work, including Sewing Machines.
14,229	44,789	6,163	53,010	43,223	70,848	73,478	£ } Oil: Kerosene.
298,623	292,362	218,050	226,601	243,246	255,357	275,429	Cuts. } Poonac (Cocoa-nut Cake).
50,284	52,277	53,604	50,041	53,717	61,179	69,622	£ } " "
17,723	26,583	27,922	30,517	20,757	26,460	27,173	£ } Silk Manufactures.
44,156	80,933	41,247	48,528	61,684	66,163	65,848	Gallons } Spirits: Whiskey.
24,247	39,292	22,815	24,112	30,649	35,066	35,283	£ } " "
62,989	64,685	73,815	79,345	100,892	106,535	123,000	Cuts. } Sugar.
99,126	62,616	83,872	81,997	154,839	145,876	195,183	£ } " "
22,346	44,763	20,725	22,663	24,721	26,308	27,540	Lbs. } Tobacco: Cigars.
24,447	43,363	19,106	18,766	20,472	23,636	26,839	£ } " "
27,267	20,919	20,782	19,907	23,247	31,961	25,794	£ } Woollen Manufactures of all Kinds.
—	—	—	—	—	—	—	£ } Bullion & Specie:
—	—	—	—	—	—	—	£ } Bullion: Gold.
—	—	38	—	—	—	—	£ } " Silver.
264,074	511,828	f 4,663	1,055	1,465	4,254	6,139	£ } Specie: Gold.
—	—	396,419	319,618	440,898	636,501	770,983	£ } " Silver.
2,260,280	4,265,224	4,418,705	4,288,627	4,644,135	5,227,644	6,194,792	£ } TOTAL VALUE OF PRINCIPAL AND OTHER ARTICLES.

(a) Including patent fuel.

(b) Including the quantity and value of coal imported for supply to steamships.

## No. 21—Continued.

## CEYLON (a).—EXPORTS.

CEYLON—EXPORTS.	1883.	1884.	1885.	1886.	1887.	18	
PRINCIPAL ARTICLES.							
Areca Nuts . . . . .	<i>Cwts.</i>	115,968	78,201	129,354	139,492	96,797	
	<i>Packgs.</i>	—	—	—	—	—	
	£	73,951	58,086	97,143	101,737	63,837	
Cinchona Bark . . . . .	£	365,088	337,315	298,040	327,769	172,848	1
Cinnamon . . . . .	<i>Lbs.</i>	2,236,431	2,238,605	2,145,257	2,365,038	2,046,153	2,0
	£	90,855	90,943	80,446	88,688	72,467	
Coal and Coke (b) . . . . .	<i>Tons</i>	99	100	90	60	57	
	£	161	163	30	90	115	
Cocoa . . . . .	<i>Cwts.</i>	3,377	9,241	7,466	13,056	17,400	
	£	12,347	26,280	22,399	41,127	59,365	
Coconuts . . . . .	£	12,147	11,357	6,820	17,926	24,561	
	<i>Cwts.</i>	—	—	—	—	—	
“ Desiccated . . . . .	£	—	—	—	—	—	
Coffee, Plantation . . . . .	<i>Cwts.</i>	290,879	287,510	295,038	169,208	165,263	1
	£	1,063,527	934,407	885,115	571,079	760,900	5
“ Native . . . . .	<i>Cwts.</i>	14,823	11,886	20,611	10,046	13,299	
	£	36,133	24,143	38,646	26,373	48,986	
Coir and Manufactures } thereof . . . . .	£	64,518	63,400	57,022	53,233	50,629	
Copperah . . . . .	<i>Cwts.</i>	171,050	202,204	161,711	156,520	136,346	1
	£	121,570	133,602	95,775	103,305	75,831	
Cotton Manufactures . . . . .	<i>Packgs.</i>	350	225	82	47	212	
	<i>Pieces</i>	112,475	71,518	57,773	23,671	29,849	2
	£	47,618	29,298	16,850	9,635	6,841	
Oil:							
Citronella . . . . .	<i>Ozs.</i>	3,826,798	4,786,174	(f) 6,280,772	7,405,437	8,276,219	11,2
	£	25,019	30,463	20,242	29,842	26,744	
Coconut . . . . .	<i>Cwts.</i>	348,332	383,955	265,183	277,311	323,445	3
	£	352,253	388,222	247,504	258,823	285,110	3
Plumbago . . . . .	<i>Cwts.</i>	262,773	182,426	196,399	241,760	238,000	2
	£	213,503	148,221	147,299	181,320	169,007	
Poonac . . . . .	<i>Cwts.</i>	40,245	77,275	45,329	80,231	106,442	1
	£	5,497	13,066	6,459	13,592	18,297	
Spirits, Arrack . . . . .	<i>Gallons</i>	129,827	140,742	139,912	66,077	87,323	1
	£	18,078	21,051	18,298	5,833	5,897	
Tea . . . . .	<i>Lbs.</i>	1,666,423	2,393,023	4,373,754	7,851,562	13,824,701	23,8
	£	74,566	116,661	213,322	382,996	587,967	8
Timber . . . . .	£	27,886	24,529	30,800	31,356	25,849	
	<i>Cwts.</i>	38,674	53,812	56,100	46,020	36,307	
Tobacco: Unmanufactured . . . . .	£	75,789	103,604	98,347	80,971	50,496	
			20 and packgs.	2 and packgs.			
Bullion and Specie:							
Bullion . . . . .	£	—	—	—	—	—	
Specie: Gold . . . . .	£	25,682	17,212	145,371	94,545	117,560	
“ Silver . . . . .	£	—	—	—	—	—	
TOTAL VALUE OF PRINCIPAL AND OTHER ARTICLES . . . . . (b)	£	2,886,780	2,739,761	2,683,680	2,617,484	2,884,670	2,7

(a) For rates of conversion of rupees into £ sterling, see note to Table No. 2.

(b) The quantity and value of coal re-shipped to steamers are not included in the figures given in 1

(c) And 1 package, the value of which is included above.

## No. 21—Continued.

## CEYLON (a).—EXPORTS.

1892.	1893.	1894.	1895.	1896.	1897.	CEYLON—EXPORTS.
PRINCIPAL ARTICLES.						
100,235	107,389	122,209	99,187	126,104	137,323	<i>Cwts.</i> } Areca Nuts.
189	—	—	—	139	203	<i>£</i> } " "
57,288	68,213	69,100	50,178	66,883	83,214	<i>£</i> } " "
53,062	16,917	11,171	4,063	4,124	2,055	<i>£</i> } Cinchona Bark.
2,642,449	2,741,082	2,784,704	3,052,000	3,182,824	3,850,005	<i>Lbs.</i> } Cinnamon.
85,329	67,385	61,497	67,398	76,255	138,080	<i>£</i> } " "
—	(d) 50	(d) 400	—	(d) (f) 25	—	<i>Tons</i> } Coal and Coke (b).
—	(d) 62	(d) 332	(d) 296	(d) 38	(d) 2	<i>£</i> } " "
19,177	29,776	22,792	27,523	33,891	35,121	<i>Cwts.</i> } Cocoa.
86,805	139,385	62,915	62,299	65,972	82,120	<i>£</i> } " "
27,593	31,944	23,457	31,556	37,428	37,255	<i>£</i> } Cocoanuts.
16,008	27,269	42,692	73,194	94,036	103,987	<i>Cwts.</i> } " Desiccated.
23,881	36,714	55,275	91,533	122,853	135,994	<i>£</i> } " "
39,014	51,155	29,629	50,782	19,593	17,341	<i>Cwts.</i> } Coffee, Plantation.
195,272	245,223	147,219	297,039	92,710	88,765	<i>£</i> } " "
3,244	3,519	1,568	6,076	2,567	782	<i>Cwts.</i> } " Native.
13,616	13,783	5,885	23,985	9,687	3,058	<i>£</i> } " "
79,573	69,146	66,095	68,492	66,837	108,545	<i>£</i> } Colr and Manufac- tures thereof.
169,073	87,220	45,781	40,499	57,593	140,415	<i>Cwts.</i> } Copperah.
104,953	76,974	31,990	24,877	33,827	83,953	<i>£</i> } " "
752	2	—	96	444	—	} Cannot be given.
53,969	411,728 yds.	428,829 yds.	202,947 yds.	72,647 yds.	11,191	
14,766	4,281	4,940	3,421	4,197	—	<i>Pieces</i> } " "
12,825,240	12,479,192	15,724,118	15,007,730	19,492,669	18,853,637	<i>Ovs.</i> } Oil: Citronella.
25,785	53,185	35,701	43,601	75,197	58,264	<i>£</i> } " "
564,550	388,696	449,564	419,242	390,833	488,392	<i>Cwts.</i> } Cocoanut.
453,731	371,514	386,084	360,044	364,144	403,388	<i>£</i> } " "
421,967	332,160	335,168	326,754	361,061	379,415	<i>Cwts.</i> } Plumbago.
278,129	153,109	138,781	135,297	183,822	231,977	<i>£</i> } " "
216,195	169,686	189,969	172,438	149,008	198,123	<i>Cwts.</i> } Poonac.
56,297	41,863	36,832	27,288	32,449	50,322	<i>£</i> } " "
88,874	94,672	97,775	118,745	117,376	709,598	<i>Gallons</i> } Spirits, Arrack.
6,474	7,699	5,473	7,154	8,989	9,521	<i>£</i> } " "
72,282,324	82,269,853	85,376,322	95,581,061	110,095,193	114,466,318	<i>Lbs.</i> } Tea.
2,100,711	2,802,788	2,545,282	2,721,248	3,074,896	2,965,790	<i>£</i> } " "
19,553	15,285	11,657	10,999	18,129	11,361	<i>£</i> } Timber.
51,389	39,942	54,904	53,242	61,881	44,914	<i>Cwts.</i> } Tobacco: Unman- ufactured.
68,191	53,344	69,417	66,085	86,253	66,513	<i>£</i> } " "
—	—	—	—	—	—	<i>£</i> } Bullion and Specie: Bullion.
75,968	1,983	8,367	2,270	—	28,488	<i>£</i> } Specie: Gold.
—	58,288	34,914	189	36,259	89,794	<i>£</i> } " Silver.
4,081,862	4,081,725	3,976,500	4,378,401	4,669,346	4,908,570	<i>£</i> (b) } TOTAL VALUE OF PRINCIPAL AND OTHER ARTICLES.

(d) Including patent fuel.

(e) And 2 packages, the value of which is included above.

(f) And 3 packages, the value of which is included above.

MAURITIUS.(a)—IMPORTS.  
EXPORTS.

No. 21—Continued.

MAURITIUS—IMPORTS.		1883.	1884.	1885.	1886.	1887.	1888.
PRINCIPAL ARTICLES.							
Ammonia Sulphate of	Cwts.	64,731	47,002	30,848	64,852	108,734	78,363
	£	77,601	55,739	33,657	67,465	136,128	62,149
Bags	No.	2,966,201	4,168,633	3,853,034	2,570,107	1,079,959	2,979,275
	£	29,662	40,965	29,454	23,174	10,383	30,896
Coal	Tons	32,530	50,624	37,919	55,090	43,158	43,683
	£	67,803	178,702	120,906	124,252	112,356	94,464
Corn, Grain, &c. :	Cwts.	2,463,400	1,377,646	1,250,485	1,451,860	1,250,158	1,730,702
Rice	£	317,727	442,887	383,413	418,598	354,165	502,047
Wheat	Cwts.	96,780	107,129	36,996	77,940	36,781	9,010
	£	31,197	30,746	12,065	22,142	9,799	3,512
Other Grain and Pulse	£	153,655	161,755	113,157	144,425	118,686	110,889
Cotton Manufactures :	Yards	6,282,498	4,805,090	3,189,254	5,109,660	4,647,896	5,253,113
Plain	£	99,419	72,410	51,714	75,310	61,462	68,803
Coloured	Yards	5,322,124	5,464,014	4,555,317	6,214,500	3,929,936	5,027,925
	£	166,383	92,138	75,748	98,169	64,199	84,925
Fish, dried and salted	£	44,651	32,979	35,938	41,369	43,764	57,239
Flour, Wheat	£	73,225	71,917	91,968	93,817	90,816	101,751
Haberdashery, Mercery, and Millinery	£	63,287	51,469	41,119	49,428	51,573	60,741
Hardware and Cutlery	£	129,970	86,117	45,654	86,027	56,765	77,971
Machinery and Millwork	£	103,761	55,337	6,033	12,234	4,996	13,922
Manure :	Tons	12,277	28,692	4,057	12,689	12,497	5,004
Guano	£	167,892	287,951	48,465	91,312	160,240	77,872
Other	Cwts.	41,456	54,798	67,912	127,447	157,923	73,190
	£	26,624	30,275	46,593	101,778	88,525	50,771
Oil, Cocoa-nut	Gallons	(b) 293,609	597,431	571,856	544,740	564,461	658,574
	£	30,964	40,892	39,118	37,527	40,096	46,018
Potash, Nitrate of	Cwts.	Not stated.	13,071	2,180	2,605	807	6,274
	£	13,621	11,899	2,281	2,782	154	4,818
Sugar, Raw	Cwts.	29,458	29,507	14,946	27,770	22,081	16,808
	£	29,584	26,652	13,217	31,469	26,183	21,231
Timber (including Boards and Planks)	£	43,640	32,170	25,036	27,710	35,537	30,388
Wine	£	88,423	112,038	106,177	93,292	111,303	105,081
Woolen Manufactures	£	45,759	36,032	21,333	22,762	30,957	34,386
Bullion and Specie :							
Bullion : Gold	£	—	—	—	—	—	—
Silver	£	—	—	—	—	—	—
Specie : Gold	£	3,623	2,370	1,656	2,336	183	8,941
Silver	£	21,136	292,866	256,390	72,423	19,917	121,217
TOTAL VALUE OF PRINCIPAL AND OTHER ARTICLES	£	2,722,450	2,993,193	2,305,188	2,494,217	2,387,499	2,596,710
MAURITIUS—EXPORTS.							
PRINCIPAL ARTICLES.							
Aloe Fibre	Cwts.	21,461	6,528	12,943	19,620	38,567	40,844
	£	34,591	9,013	16,773	21,761	44,618	69,086
Coal	Tons	1,337	1,338	45	61	14	13
	£	4,519	2,142	132	182	39	56
Grain : Rice	Cwts.	42,228	35,390	41,015	70,027	123,675	206,132
	£	19,706	15,336	15,057	24,929	35,008	43,092
Oil, Cocoa-nut	Gallons	58,466	122,870	241,251	210,125	383,986	200,332
	£	4,627	5,798	23,731	30,961	21,577	17,953
Rum	Gallons	358,129	706,437	826,042	750,370	706,968	554,616
	£	51,745	43,470	48,927	41,978	37,215	30,245
Sugar	Cwts.	2,312,420	2,573,047	2,234,596	2,260,240	1,939,711	2,576,774
	£	3,488,122	3,572,663	3,131,115	2,929,036	2,313,072	2,887,308
Vanilla	Lbs.	43,064	45,534	58,475	50,245	40,758	57,189
	£	42,026	32,417	30,768	31,235	25,094	32,682
Bullion and Specie :							
Bullion : Gold	£	—	—	—	—	—	—
Silver	£	—	—	476	370	779	60
Specie : Gold	£	—	21,396	1,670	4,110	3,434	2,100
Silver	£	32,673	71,111	44,376	63,143	178,809	49,417
TOTAL VALUE OF PRINCIPAL AND OTHER ARTICLES	£	3,844,163	3,668,187	3,473,430	3,324,706	2,908,478	3,301,319

(a) Conversions into £ sterling have been made at the rate of 2s. the rupee.

1892.	1893.	1894.	1895.	1896.	1897.	MAURITIUS—IMPORTS.
						PRINCIPAL ARTICLES.
15,371	56,628	69,545	50,132	92,340	58,105	Cwts. } Ammonia, Sulphate of.
56,922	61,028	81,223	63,684	75,717	35,237	£ No. } Bags.
1,119,572	902,775	2,448,780	2,386,768	2,881,061	2,645,809	£ Tons } Coal.
14,039	14,802	44,175	32,883	44,747	43,849	£ Cwts. } Corn, Grain, &c.: Rice.
43,786	42,280	29,015	58,955	54,738	53,511	£ Cwts. } Wheat.
60,728	114,909	127,743	113,014	90,812	85,044	£ } Other Grain and Pulse.
1,219,507	1,293,242	1,409,339	1,580,356	1,264,748	1,181,208	Yards } Cotton Manufactures: Plain.
69,341	684,821	769,280	803,905	671,909	653,900	Yards } Coloured.
1,587	2,758	5,674	7,582	2,104	1,424	£ } Fish, dried and salted. Flour, Wheat.
709	1,487	2,347	3,743	1,452	1,080	£ } (Haberdashery, Mercery, and Millinery.
181,780	208,826	218,557	206,378	251,387	184,638	£ } Hardware and Cutlery. Machinery and Millwork.
435,557	5,154,739	5,357,894	8,002,896	6,432,972	8,185,066	£ } Manure: Guano.
36,050	64,769	61,125	109,874	94,681	114,079	£ } Other.
1,963,324	5,313,102	5,345,973	4,246,769	7,038,199	4,028,600	Gallons } Oil, Cocoa-nut.
39,515	98,135	94,269	73,080	118,519	65,842	£ } Potash, Nitrate of.
45,332	32,776	32,803	36,092	30,883	35,802	£ } Sugar, Raw.
19,631	173,878	138,792	121,363	121,107	104,238	£ } Timber (including Boards and Planks).
4,467	74,443	91,080	66,578	80,732	79,131	£ } Wine.
25,843	72,939	71,050	75,194	67,578	69,851	£ } Woollen Manufactures.
25,170	19,363	35,620	5,334	7,823	12,026	£ } Bullion and Specie: Bullion: Gold. Silver.
1,380	3,286	2,162	375	3,565	1,486	£ } Specie: Gold. Silver.
16,005	23,285	20,962	1,004	29,865	10,262	£ } TOTAL VALUE OF PRINCIPAL AND OTHER ARTICLES.
17,218	141,508	1,92,781	105,260	91,509	61,355	£ } TOTAL VALUE OF PRINCIPAL AND OTHER ARTICLES.
75,450	100,484	1,29,736	62,405	54,817	26,890	£ } TOTAL VALUE OF PRINCIPAL AND OTHER ARTICLES.
82,145	532,613	552,708	517,492	503,767	448,454	£ } TOTAL VALUE OF PRINCIPAL AND OTHER ARTICLES.
44,952	51,104	49,247	52,794	48,518	42,063	£ } TOTAL VALUE OF PRINCIPAL AND OTHER ARTICLES.
42,368	46,532	51,029	36,403	36,443	25,438	£ } TOTAL VALUE OF PRINCIPAL AND OTHER ARTICLES.
42,317	59,557	64,569	48,901	49,415	31,198	£ } TOTAL VALUE OF PRINCIPAL AND OTHER ARTICLES.
3,348	21,946	21,401	20,424	11,406	4,912	£ } TOTAL VALUE OF PRINCIPAL AND OTHER ARTICLES.
36,623	49,311	44,405	42,723	19,363	3,426	£ } TOTAL VALUE OF PRINCIPAL AND OTHER ARTICLES.
4,982	60,084	52,691	50,105	23,519	41,217	£ } TOTAL VALUE OF PRINCIPAL AND OTHER ARTICLES.
111,689	116,290	114,366	125,612	123,098	76,501	£ } TOTAL VALUE OF PRINCIPAL AND OTHER ARTICLES.
9,757	30,976	32,307	22,867	25,099	20,210	£ } TOTAL VALUE OF PRINCIPAL AND OTHER ARTICLES.
—	—	—	603	8,529	—	£ } TOTAL VALUE OF PRINCIPAL AND OTHER ARTICLES.
—	—	—	—	—	—	£ } TOTAL VALUE OF PRINCIPAL AND OTHER ARTICLES.
6,007	2,043	—	6	3,144	353	£ } TOTAL VALUE OF PRINCIPAL AND OTHER ARTICLES.
99,671	271,593	28,249	80,971	274,756	142,514	£ } TOTAL VALUE OF PRINCIPAL AND OTHER ARTICLES.
1,186,286	3,397,597	3,324,549	3,095,432	3,289,405	2,750,883	£ } TOTAL VALUE OF PRINCIPAL AND OTHER ARTICLES.

1892.	1893.	1894.	1895.	1896.	1897.	MAURITIUS—EXPORTS.
						PRINCIPAL ARTICLES.
21,022	26,066	16,882	25,822	18,996	23,253	Cwts. } Aloe Fibre.
30,565	26,484	17,153	40,674	25,333	24,251	£ Tons } Coal.
47	21	45	53	58	779	£ Cwts. } Grain: Rice.
159	52	151	147	156	2,235	£ } Oil, Cocoa-nut.
66,637	96,516	70,311	177,927	131,867	83,747	£ Gallons } Rum.
22,859	53,925	34,728	89,487	66,442	44,382	£ Cwts. } Sugar.
224,416	220,976	228,978	73,692	48,919	25,092	£ } Vanilla.
21,821	25,129	15,733	11,178	5,025	8,376	£ } Bullion and Specie: Bullion: Gold. Silver.
184,163	562,374	673,626	667,492	496,829	117,908	£ } Specie: Gold. Silver.
30,754	34,076	43,194	30,105	25,781	6,737	£ } TOTAL VALUE OF PRINCIPAL AND OTHER ARTICLES.
1,302,296	1,729,574	2,744,053	2,811,530	3,041,525	2,722,700	£ } TOTAL VALUE OF PRINCIPAL AND OTHER ARTICLES.
1,284,640	1,963,566	2,967,220	2,670,010	2,834,774	2,232,765	£ } TOTAL VALUE OF PRINCIPAL AND OTHER ARTICLES.
37,656	15,322	9,114	41,372	8,477	8,567	£ } TOTAL VALUE OF PRINCIPAL AND OTHER ARTICLES.
17,497	8,480	8,372	21,794	12,063	13,662	£ } TOTAL VALUE OF PRINCIPAL AND OTHER ARTICLES.
—	1,033	632	248	1,982	—	£ } TOTAL VALUE OF PRINCIPAL AND OTHER ARTICLES.
—	—	1,716	—	2,005	1,485	£ } TOTAL VALUE OF PRINCIPAL AND OTHER ARTICLES.
—	271,715	41,056	231,998	35,046	287,008	£ } TOTAL VALUE OF PRINCIPAL AND OTHER ARTICLES.
—	—	—	—	—	—	£ } TOTAL VALUE OF PRINCIPAL AND OTHER ARTICLES.
—	—	—	—	—	—	£ } TOTAL VALUE OF PRINCIPAL AND OTHER ARTICLES.
—	—	—	—	—	—	£ } TOTAL VALUE OF PRINCIPAL AND OTHER ARTICLES.
1,850,844	2,817,917	3,193,896	3,009,700	3,216,255	2,845,881	£ } TOTAL VALUE OF PRINCIPAL AND OTHER ARTICLES.

(b) And 14,832 cwts. in addition, the value of which is included above.

## No. 21—Continued.

## NEW SOUTH WALES.—IMPORTS.

NEW SOUTH WALES—IMPORTS.	1883.	1884.	1885.	1886.	1887.	1888.
<b>PRINCIPAL ARTICLES.</b>						
Agricultural Implements - £	120,075	86,434	63,014	54,260	100,329	67,177
Apparel and Slops (a) - £	338,417	838,591	948,316	1,270,519	1,054,329	1,218,734
Bags and Sacks (b) - £	131,263	89,411	105,223	69,699	151,909	179,670
Beer and Ale - { Gallons £	1,591,113 290,606	1,714,851 322,965	2,099,557 389,682	2,330,476 419,454	2,334,228 382,843	2,478,313 394,309
Books - - - - - £	186,585	218,640	217,196	177,396	167,194	180,007
Boots and Shoes - - - £	571,402	581,820	749,857	582,313	534,205	543,254
Candles - - - - - { Lbs. £	2,201,839 69,902	5,078,882 169,865	5,160,591 156,753	3,169,352 82,139	2,402,884 53,551	4,766,732 96,956
Cement - - - - - { Barrels £	136,896 115,258	267,352 216,353	275,054 213,118	352,282 229,566	147,313 87,058	168,486 99,531
Coal and Coke - - - { Tons £	— —	— —	887 11,780	5,686 22,549	9,827 21,797	3,798 5,021 22,957 63,161
Copper, Ore - - - - { Tons £	18,188 174,090	23,196 239,245	19,651 198,988	15,577 152,471	15,148 150,859	13,722 141,681
Copper, Ingots - - - { Tons £	3 135	— —	— —	— 17	— 827	— 18,899
Drapery, general - - - £	3,875,390	3,217,159	3,408,903	2,887,111	2,281,343	2,591,293
Drugs and Medicines - - £	220,470	277,570	333,183	203,173	150,123	199,692
Earthenware and China (c) - £	135,917	163,526	179,591	124,084	82,696	112,963
Fish, Dried and Preserved - { Lbs. £	6,083,168 181,660	6,253,642 184,442	4,692,580 117,909	4,413,441 102,991	3,836,905 97,858	4,350,162 111,808
Flour - - - - - { Tons £	40,048 478,484	49,518 519,656	53,420 524,315	61,492 649,372	68,421 684,342	65,889 631,795
Fruit, Dried and Green (In- cluding Dates) - - - £	234,393	287,797	277,767	285,914	268,759	279,985
Furniture - - - - - £	247,526	229,810	231,437	278,190	122,771	183,313
Gold ( <i>see</i> Bullion).						
Grain :						
Oats - - - - - { Bushels £	621,955 89,140	1,710,982 241,850	1,541,666 187,199	1,162,287 143,229	1,524,416 166,534	1,221,372 144,038
Rice - - - - - { Tons £	5,052 78,158	8,083 126,158	6,835 92,166	6,640 91,641	7,564 102,700	7,480 104,609
Wheat - - - - - { Bushels £	247,099 60,680	469,785 60,466	545,423 95,547	1,105,079 220,237	273,105 49,878	1,538,568 288,425
Hardware - - - - - £	793,622	716,892	649,132	617,349	364,686	428,039
Hay and Chaff - - - - { Tons £	22,911 123,101	36,926 181,408	31,444 102,047	43,637 219,828	21,952 105,526	45,097 232,727
Iron and Steel, Galvanized and other (excluding Rail- way Plant) - - - - £	977,549	1,037,220	1,218,476	622,515	662,196	1,062,487
Live Stock :						
Cattle - - - - - { No. £	61,976 349,961	55,596 340,158	84,423 333,920	136,931 700,663	226,162 981,545	193,439 802,327
Horses - - - - - { No. £	3,285 85,369	4,821 117,977	8,101 174,280	3,690 114,214	5,121 154,815	3,983 108,283
Sheep - - - - - { No. £	528,327 514,812	819,074 536,211	1,530,434 877,771	433,402 223,912	869,857 399,214	405,447 203,959

(a) Including Hats and Caps.

(b) Including Woolpacks.

AND.)							NEW SOUTH WALES.—IMPORTS.	
1891.	1892.	1893.	1894.	1895.	1896.	1897.	NEW SOUTH WALES—IMPORTS.	
52,922	66,740	75,162	40,098	35,124	70,975	96,574	£	PRINCIPAL ARTICLES.
1,562,267	1,320,371	893,354	905,789	1,004,099	1,071,242	1,135,774	£	{ Agricultural Imple- ments.
226,724	123,911	148,515	186,496	148,913	174,860	178,451	£	{ Apparel and Slops (c). Bags and Sacks (b).
2,273,792	2,254,815	2,010,445	1,781,866	1,767,205	1,781,846	1,965,417	Gallons	{ Beer and Ale.
370,094	348,036	283,730	280,126	234,120	260,064	291,042	£	{ Books.
296,796	165,534	125,560	129,750	123,321	138,904	145,838	£	{ Boots and Shoes.
640,298	453,767	356,280	286,984	297,763	381,233	303,570	£	{ Candles.
1,649,345	3,692,201	2,124,912	2,220,013	2,390,349	3,331,172	2,949,116	Lbs.	{ Cement.
36,433	74,306	44,719	44,075	43,449	59,840	51,112	£	{ Coal.
317,628	332,432	127,691	145,662	162,621	126,242	184,831	Barrels	{ Coke.
204,289	113,424	66,055	72,223	66,152	47,805	80,642	£	{ Copper, Ore.
20,299	711	468	374	373	795	1,727	Tons	{ Copper, Ingots.
68,777	313	373	245	374	974	1,213	£	{ Drapery, general.
76,542	61,832	61,874	47,586	42,526	43,134	32,451	Tons	{ Drugs and Medicines.
323,167	171,463	64,595	26,684	26,832	135,107	102,396	£	{ Earthenware and China (c)
14,602	10,041	1,822	668	374	310	1,379	Tons	{ Fish, Dried and Pre- served.
232,956	161,971	18,064	6,507	4,124	2,695	15,488	£	{ Flour.
2	10	91	348	243	5	6	Tons	{ Fruit, Dried and Green (including Dates).
182	372	3,214	14,208	10,096	217	317	£	{ Furniture.
2,269,270	2,086,141	1,655,437	1,569,166	1,880,283	2,009,289	2,182,152	£	{ Gold (see Bullion).
243,756	171,273	123,058	126,054	133,572	166,696	200,326	£	{ Grain : Oats.
221,269	39,337	77,385	69,892	57,499	68,294	111,140	£	{ Rice.
4,982,282	3,711,687	3,120,414	2,614,130	3,205,312	4,757,989	6,134,429	Lbs.	{ Wheat.
92,462	62,528	73,725	53,303	65,128	98,621	126,407	£	{ Hardware.
63,891	48,867	26,814	23,133	19,278	56,291	55,964	Tons	{ Hay and Chaff.
292,297	349,745	223,883	214,253	144,660	536,460	624,208	£	{ Iron and Steel, Galvan- ized and other (exclud- ing Railway Plant).
22,469	221,146	227,793	213,773	230,683	343,315	359,164	£	{ Live Stock : Cattle.
57,424	102,806	49,041	30,245	34,603	61,208	72,119	£	{ Horses.
1,470,746	1,369,779	1,222,254	714,856	816,045	983,880	829,303	Bushels	{ Sheep.
243,289	143,500	158,900	71,012	73,987	105,956	93,740	£	
6,821	6,486	6,148	6,303	6,090	6,526	7,341	Tons	
219,543	80,681	72,751	67,745	64,254	67,972	73,846	£	
969,079	321,402	471,788	256,550	309,182	2,502,478	909,985	Bushels	
226,303	189,513	75,323	28,351	58,357	559,205	190,483	£	
465,282	624,289	349,746	178,407	201,404	261,190	302,495	£	
27,206	57,326	47,761	37,976	57,778	52,523	46,160	Tons	
226,086	246,910	169,408	108,969	186,546	228,849	215,466	£	
1,642,369	1,078,822	697,201	575,458	576,478	779,441	879,197	£	
227,466	146,368	230,243	148,974	91,296	268,428	155,114	No.	
226,069	221,126	238,117	329,096	278,436	564,588	454,671	£	
6,222	7,136	8,608	5,171	4,222	6,918	7,885	No.	
262,290	165,695	114,077	90,437	83,937	82,990	114,204	£	
222,044	229,690	1,017,253	520,664	429,374	1,016,176	1,171,794	No.	
226,922	222,224	267,189	206,677	156,669	317,909	327,369	£	



## NEW SOUTH WALES.—IMPORTS—Cont.

NEW SOUTH WALES— IMPORTS—cont.	1883.	1884.	1885.	1886.	1887.	1888.
<b>PRINCIPAL ARTICLES—cont.</b>						
Machinery (a) - - - - £	509,760	577,437	485,271	326,651	347,646	363,825
Malt - - - - - { Bushels	327,632	484,188	411,189	460,405	314,218	397,272
£	123,024	150,478	145,920	149,866	105,422	129,620
Musical Instruments - - - £	167,947	179,294	164,853	111,586	70,867	118,816
Paper, Printing, Brown, Wrapping, and Writing - } £	151,576	208,267	247,343	240,045	179,502	225,405
Potatoes - - - - - { Tons	42,908	61,625	59,848	62,923	54,140	53,239
£	170,000	241,422	222,273	260,563	179,834	180,335
Railway Rails - - - - £	66,339	190,845	151,258	95,936	(b)	(b)
Spirits:						
Brandy - - - - - { Gallons	444,134	472,058	512,595	383,038	339,925	265,379
£	247,737	264,146	262,661	201,088	182,549	132,559
Rum - - - - - { Gallons	293,875	336,372	263,332	255,065	261,584	190,929
£	62,356	71,216	54,215	48,786	52,020	33,904
Gin and Geneva - - - { Gallons	218,855	269,506	212,042	205,389	188,974	221,357
£	65,071	80,838	63,732	55,016	56,777	61,044
Whiskey - - - - - { Gallons	293,235	314,883	378,466	380,491	374,543	448,459
£	121,209	145,461	141,355	144,732	156,328	175,695
Stationery (excluding Writing Paper) - - - - £	171,890	183,546	167,724	153,088	126,701	137,336
Sugar, Unrefined - - - { Tons	27,527	33,579	27,361	29,961	25,994	24,338
£	743,374	843,385	500,084	478,992	475,958	464,564
Tea - - - - - { Lbs.	5,732,011	8,437,981	8,641,670	7,107,038	9,256,968	9,517,302
£	345,238	543,554	458,039	311,547	381,258	406,239
Timber - - - - - £	442,432	421,679	463,323	448,466	368,514	527,834
Tin, Ingots and Ore - - - £	633,331	482,210	413,438	442,514	512,216	498,178
Tobacco:						
Manufactured (excluding Snuff) - - - { Lbs.	949,448	765,447	955,059	1,384,036	1,197,416	1,279,311
£	59,965	59,669	69,117	95,118	87,984	88,719
Unmanufactured - - - { Lbs.	856,066	871,416	516,951	507,916	450,364	414,538
£	35,108	35,744	24,308	32,368	18,124	15,191
Cigars - - - - - { Lbs.	336,267	298,531	317,995	310,694	257,312	275,818
£	89,005	66,052	76,359	74,952	68,022	75,296
Wine - - - - - { Gallons	267,657	208,241	242,502	185,022	195,894	203,333
£	146,273	125,249	136,912	109,680	100,578	118,643
Wool - - - - - { Lbs.	16,765,446	11,404,239	12,798,959	7,906,721	8,225,080	7,817,827
£	665,649	488,956	543,141	279,686	318,221	237,647
Bullion and Specie:						
Bullion:						
Gold (Dust and Bar) - - { Ozs.	201,115	349,486	293,083	380,420	488,615	483,421
£	754,394	1,309,862	1,106,963	1,462,605	1,858,087	1,805,027
Silver - - - - - { Ozs.	4,444	—	—	8,920	—	129
£	1,000	—	—	1,354	—	29
Specie:						
Gold - - - - - £	434,069	308,592	367,784	371,336	266,808	133,500
Silver - - - - - £	53,916	49,823	65,443	37,451	7,040	12,943
TOTAL VALUE OF PRINCIPAL AND OTHER ARTICLES - } £	21,522,841	23,160,916	23,737,461	21,313,127	19,171,317	21,229,277

(a) Excluding Sewing and Weighing Machines.

D.)

## NEW SOUTH WALES.—IMPORTS—Cont.

L.	1892.	1893.	1894.	1895.	1896.	1897.	NEW SOUTH WALES— IMPORTS—cont.
							PRINCIPAL ARTICLES—cont.
228	308,311	222,841	100,945	227,354	477,154	558,147	£ Machinery (a).
229	369,774	315,909	206,730	341,799	354,330	393,409	Bushels } Malt.
230	100,993	90,894	84,920	80,871	89,667	106,249	£ } Musical Instruments.
231	94,595	51,534	44,724	47,172	82,850	110,680	£ { Paper, Printing, Brown, Wrap- ping, and Writing.
232	317,654	210,871	136,515	182,215	183,099	229,002	£ } Potatoes.
233	34,316	36,181	33,346	50,175	52,779	59,075	Tons } Railway Rails.
234	172,675	150,043	96,421	114,989	190,304	191,968	£ } Spirits:
	(b)	(b)	60,195	21,729	63,704	63,451	£ } Brandy.
235	224,498	164,194	163,983	148,920	157,689	173,901	Gallons } Rum.
236	114,418	86,637	76,741	68,910	84,218	88,396	£ } Gin and Geneva.
237	297,755	216,476	215,316	161,418	198,548	216,602	Gallons } Whiskey.
238	38,429	33,427	29,867	22,125	26,695	29,204	£ } Stationery (excluding Writing Paper).
239	205,523	215,911	172,304	183,973	199,883	181,529	Gallons } Sugar, Unrefined.
240	53,716	56,588	34,872	48,620	50,474	49,025	£ } Tea.
241	508,408	499,787	477,081	514,292	494,351	514,355	Gallons } Tobacco:
242	194,429	187,430	177,577	180,523	179,447	191,951	£ } Manufactured (excluding Snuff).
243	136,972	113,051	101,308	93,795	125,497	143,596	£ } Unmanufactured.
244	22,595	35,596	46,253	36,284	38,352	39,806	Tons } Cigars.
245	515,756	534,471	667,445	482,238	528,920	542,377	£ } Wine.
246	12,687,819	11,224,783	12,097,127	12,591,422	10,074,903	12,192,603	Lbs. } Wool.
247	439,444	345,081	307,162	361,699	288,184	345,909	£ } Bullion and Specie:
248	437,470	336,485	302,931	304,826	344,990	430,061	£ } Bullion:
249	237,245	210,840	178,048	108,736	87,078	61,929	£ } Gold (Dust and Bar).
250	1,437,352	1,500,090	1,430,597	1,243,220	1,530,224	1,618,325	Lbs. } Silver.
251	98,214	84,592	76,441	82,988	102,448	108,680	£ } Specie:
252	654,948	590,223	484,090	597,184	1,034,250	942,141	Lbs. } Gold.
253	29,968	14,097	16,535	21,130	30,501	28,436	£ } Silver.
254	369,597	229,982	207,444	259,598	306,270	353,912	Lbs. } Gold.
255	97,807	63,778	46,443	50,522	69,958	92,289	£ } Silver.
256	149,014	96,159	91,613	84,458	94,466	97,416	Gallons } Wine.
257	65,136	53,395	47,370	48,400	61,171	62,523	£ } Wool.
258	11,925,021	20,215,259	22,406,329	32,547,101	34,569,851	27,289,293	Lbs. } Bullion and Specie:
259	902,798	893,422	587,923	968,343	1,089,957	892,581	£ } Bullion:
260	991,297	677,188	709,996	641,569	528,381	571,186	Ozs. } Gold (Dust and Bar).
261	2,467,613	2,506,773	2,620,696	2,010,239	1,988,614	2,041,646	£ } Silver.
	4,694	325	13,354	19,184	132,973	71,287	Ozs. } Gold.
	839	60	1,670	2,411	16,629	8,112	£ } Silver.
262	218,151	1,591,711	298,758	55,845	481,429	1,149,819	£ } Gold.
263	37,346	35,529	10,000	21,894	9,800	26,326	£ } Silver.
264	26,776,239	18,167,035	15,891,941	15,992,415	30,561,510	21,744,350	£ } TOTAL VALUE OF PRINCIPAL AND OTHER ARTICLES.

fully shown; the total value of Railway Plant imported in 1887 was 216,850*l.*; in 1888, 87,033*l.*; in 1889, 95,237*l.*; in 1890, 829,242*l.*; in 1892, 246,755*l.*; and in 1893, 176,365*l.*

## NEW SOUTH WALES.—EXPORTS.

(By

NEW SOUTH WALES—EXPORTS.	1883.	1884.	1885.	1886.	1887.	1888.	1889.
<b>PRINCIPAL ARTICLES.</b>							
Books and Periodicals	£ 53,152	67,893	59,304	45,073	87,330	89,934	96,522
Boots and Shoes	£ 154,770	185,374	154,651	103,837	119,444	87,454	84,408
Coal	Tons 1,512,445	1,690,763	1,756,356	1,735,865	1,790,442	1,923,872	2,287,702
	£ 820,602	931,045	966,963	947,002	900,539	1,064,472	1,319,277
Coke	Tons 4,923	4,394	1,002	2,932	3,664	15,249	6,600
	£ 7,682	6,477	2,578	6,004	6,951	24,931	15,063
Copper, Refined	Cwts. 198,877	208,868	161,771	129,393	121,193	112,927	120,943
	£ 644,593	599,924	360,600	272,276	262,953	404,225	301,280
Drapery and Apparel (a)	£ 457,419	472,691	457,699	360,916	332,893	402,164	325,367
Flour (not including Corn Flour)	Tons 15,451	16,004	9,138	7,679	21,295	19,296	15,092
	£ 193,544	176,480	89,504	82,848	212,655	190,916	201,014
Fruit, Green	£ 125,261	104,382	130,430	123,708	162,296	138,112	166,423
Gold (see Bullion).							
Grain, Maize	Bushels 303,394	216,956	399,526	190,996	337,294	342,093	366,052
	£ 48,868	51,359	71,665	36,167	63,460	53,978	58,722
Hardware	£ 142,500	136,102	120,338	84,283	97,568	100,698	75,629
Hides and Skins	£ 323,055	299,411	298,782	303,685	288,239	315,576	334,643
Leather, Unmanufactured	£ 111,466	130,771	116,735	112,491	100,399	126,008	163,712
Live Stock, Horses	No. 4,917	8,883	7,994	7,076	7,592	4,329	3,383
	£ 100,491	179,353	163,195	153,648	166,897	109,811	143,364
Cattle	No. 53,711	59,516	65,573	52,276	161,528	126,861	82,771
	£ 288,059	261,236	352,553	393,629	620,616	770,294	516,009
Sheep	No. 1,670,734	2,467,421	1,552,228	1,757,172	1,576,333	2,484,196	1,217,322
	£ 890,029	1,128,696	640,233	667,640	676,708	983,553	600,794
Machinery (b)	£ 97,910	124,584	84,659	58,555	60,891	81,714	93,316
Meat, Preserved (not salted)	£ 315,595	191,196	311,611	85,811	146,888	119,500	66,306
“ Frozen	Cwts. 34,911	13,369	6,271	4,852	21,841	52,292	37,866
	£ 43,109	12,321	6,094	4,671	19,310	44,537	33,469
Shale (Kerosene)	Tons 22,657	12,894	14,456	21,096	21,418	18,331	21,886
Silver:	£ 47,345	29,970	40,996	60,621	62,329	52,684	66,886
Lead	Cwts. —	359	3,808	61,966	199,833	362,045	691,362
	£ —	603	25,650	229,250	479,016	911,117	1,566,291
Ore (Silver and Lead)	Cwts. 2,355	93,561	43,456	35,061	50,770	234,787	399,735
	£ 1,959	123,374	85,891	67,935	62,936	164,629	234,227
Sugar:							
Refined	Cwts. 40,285	24,548	2,226	467	356	314	30
	£ 61,429	37,725	3,396	745	591	473	89
Unrefined	Cwts. 15,562	25,099	36,925	116,399	116,061	45,177	74,886
	£ 21,892	32,543	36,667	198,877	110,024	44,829	80,000
Tallow	Cwts. 232,943	136,357	194,297	137,257	249,967	228,481	186,200
	£ 415,925	244,262	247,391	147,358	241,765	216,511	201,723
Tea	Lbs. 1,096,714	799,195	863,994	627,174	476,640	524,858	716,635
	£ 67,456	48,399	52,885	35,892	25,987	28,201	35,990
Timber: Rough	Feet 5,629,241	14,438,889	10,123,794	14,661,867	16,425,198	33,031,249	26,679,047
	£ 60,596	89,443	59,096	68,214	85,789	134,811	112,529
Fin. Ingots	Cwts. 229,229	186,675	164,979	144,387	146,461	126,240	95,000
	£ 1,000,518	748,535	697,914	698,565	815,544	793,294	639,660
“ Ore	Cwts. 8299	6,993	10,708	8,067	6,574	5,313	4,571
	£ 21,799	14,894	25,184	21,494	18,561	14,424	11,260
Tobacco, of all kinds	Ls. 562,275	619,268	51,906	632,893	683,463	682,299	840,613
	£ 53,151	59,151	74,379	59,902	65,989	70,616	79,770
Wool	Lbs. 299,638,895	189,069,518	178,373,425	178,059,611	224,295,269	243,256,553	266,229,022
	£ 10,136,244	6,882,479	7,678,247	7,291,976	9,200,671	9,358,515	10,786,079
Bullion and Specie:							
Bullion							
Gold (Dust and Bars)	£ 129,711	17,754	18,478	7,119	8,791	6,896	10,000
	£ 129,986	17,556	21,789	29,038	34,184	28,023	44,049
Silver	£ 22,774	18,881	807,298	1,633,576	191,696	300,596	477,323
	£ 22,888	21,788	191,987	2,998,4	35,193	69,968	74,361
Specie: Gold	£ 1,348,877	838,598	1,384,734	1,586,736	1,278,162	2,081,844	3,137,962
Silver	£ —	14,908	9,225	5,427	6,134	12,470	5,310
<b>TOTAL VALUE OF PRINCIPAL AND OTHER ARTICLES</b>	<b>£ 22,997,774</b>	<b>18,977,294</b>	<b>20,759,195</b>	<b>18,717,937</b>	<b>18,521,750</b>	<b>20,920,130</b>	<b>23,294,090</b>

(a) Including Woollens, Hosiery, and Gloves, Socks, Blankets, and Counterpanes, Canvas (except Ships'), Cottons, Hats, caps and Bonnets, Linen, Millinery, Umbrellas, and Parasols.

## NEW SOUTH WALES.—EXPORTS.

	1894.	1895.	1896.	1897.	NEW SOUTH WALES—EXPORTS.	
					PRINCIPAL ARTICLES.	
	21,513	30,788	37,262	30,990	£	Books and Periodicals.
	21,517	35,097	54,248	42,721	£	Boots and Shoes.
	2,125,125	2,166,230	2,474,907	2,696,623	Tons	} Coal.
	804,769	773,954	900,264	952,054	£	
	11,671	8,807	5,434	31,714	Tons	} Coke.
	10,696	8,525	4,523	27,045	£	
	38,031	57,403	79,247	81,706	Cwts.	} Copper, Refined.
	74,633	123,946	180,908	192,970	£	
	183,615	233,442	294,749	248,850	£	Drapery and Apparel (a).
	1,652	1,993	22,802	34,136	Tons	} Flour (not including Corn Flour).
	12,804	16,250	243,187	412,796	£	
	120,126	81,227	129,691	110,509	£	Fruit, Green.
	11,733	42,296	62,388	107,224	£	Gold (see Bullion).
	1,125	5,480	6,574	12,694	£	} Grain, Maize.
	35,698	81,985	50,771	54,331	£	
	565,331	924,466	638,398	772,584	£	Hardware.
	241,848	294,708	338,961	304,179	£	Hides and Skins.
	4,606	5,219	8,212	8,819	No.	} Live Stock, Horses.
	96,660	97,400	127,083	169,069	£	
	43,277	41,555	45,720	59,603	No.	} Cattle.
	143,746	131,969	222,697	255,711	£	
	905,783	999,773	744,578	1,022,295	No.	} Sheep.
	305,698	299,154	258,932	411,354	£	
	75,637	95,385	110,308	151,448	£	Machinery (b).
	219,680	314,153	262,280	186,044	£	Meat, Preserved (not salted).
	339,404	608,441	642,566	504,372	Cwts.	} " Frozen.
	193,760	380,651	343,680	275,647	£	
	18,259	34,549	14,220	21,930	Tons	} Shale (Kerosene).
	49,187	77,934	32,846	44,511	£	
	850,292	593,747	391,664	362,107	Cwts.	} Silver:
	1,543,213	959,736	794,867	645,477	£	
	2,818,906	3,822,009	5,600,865	5,429,280	Cwts.	} Ore (Silver and Silver Lead).
	683,264	613,797	1,089,585	1,041,105	£	
	129	269	264	189	Cwts.	} Sugar:
	176	346	345	234	£	
	145,949	103,357	91,723	106,601	Cwts.	} Unrefined.
	138,839	78,497	72,621	80,927	£	
	1,102,396	1,127,245	583,704	615,952	Cwts.	} Tallow.
	1,146,528	1,102,145	509,666	504,227	£	
	1,497,268	2,123,886	2,296,202	2,568,405	Lbs.	} Tea.
	54,179	77,737	75,833	83,405	£	
	7,188,858	11,815,703	11,542,829	13,036,521	Feet	} Timber: Rough.
	32,419	50,810	56,046	66,095	£	
	73,803	62,611	52,084	36,163	Cwts.	} Tin, Ingots.
	255,845	194,082	152,719	111,269	£	
	4,217	1,576	1,939	252	Cwts.	} " Ore.
	6,694	2,591	2,905	560	£	
	692,542	698,621	698,075	810,880	Lbs.	} Tobacco, of all kinds.
	46,222	44,945	53,323	75,312	£	
	354,165,446	329,092,675	306,824,358	285,797,725	Lbs.	} Wool.
	9,628,123	9,976,044	9,897,332	8,920,285	£	
						Bullion and Specie:
						Bullion:
	6,717	91,583	82,817	105,921	Ozs.	} Gold (Dust and Bar).
	25,885	332,691	233,594	408,738	£	
	647,041	921,931	333,207	210,063	Ozs.	} Silver.
	96,131	103,055	91,662	23,350	£	
	1,969,892	1,975,573	3,662,986	4,346,647	£	Specie: Gold.
	9,166	12,764	13,290	19,909	£	Silver.
	22,802,222	20,577,673	23,010,340	23,751,072	£	{ TOTAL VALUE OF PRINCIPAL AND OTHER ARTICLES.

Sewing and Weighing Machines.

Leather Belting, the value of which is not separately stated in the original returns.

VICTORIA.—IMPORTS.

VICTORIA.—IMPORTS.		1883.	1884.	1885.	1886.	1887.	1888.	1889.
<b>PRINCIPAL ARTICLES.</b>								
Apparel and Clops	£	316,047	315,903	359,514	399,814	322,848	461,806	473
Bags and Sacks (a)	No.	6,698,420	9,721,656	6,076,234	3,675,724	8,118,271	11,438,516	4,554
	£	187,076	271,572	144,240	86,638	200,908	328,892	112
Beer, Cider, and Perry	Gallons	936,153	1,041,594	1,023,196	1,231,396	1,296,998	1,413,049	1,689
	£	197,702	218,294	218,993	290,650	296,509	296,781	346
Books, Printed	£	230,711	248,216	242,517	194,236	204,055	245,752	280
Boats and Shoes	£	123,246	100,756	109,998	105,838	95,307	135,702	149
Cement	Cvts.	125,135	230,363	349,227	549,987	617,300	791,162	1,081
	£	26,055	61,325	66,036	55,135	91,316	146,135	223
China-ware, Earthen-ware, Brown-ware, and Porcelain	£	22,574	105,656	128,116	105,280	95,440	119,963	147
	Tons	22,551	411,077	401,083	326,076	354,200	623,394	756
Coal (b)	£	275,947	412,067	451,974	510,768	533,577	617,325	733
	Tons	1,220,006	1,139,075	1,656,403	1,529,432	1,926,729	1,412,652	1,286
Coffee	£	6,211	41,267	29,297	51,000	52,923	60,504	58
	Tons	207	1,526	1,262	1,351	2,312	4,172	4
Coke and Charcoal (c)	£	5,829	3,382	6,297	3,121	3,805	5,142	12
	Tons	26,282	24,222	26,297	26,122	26,223	26,223	26
Cotton and Cotton-wool (d)	£	2,224	2,222	2,222	2,222	2,222	2,222	102
	Tons	6,222	2,222	6,222	6,222	2,222	6,222	1,706
Flax, Hemp, and Manilla	£	17,222	17,222	17,222	17,222	17,222	17,222	162
	Tons	2,222	2,222	2,222	2,222	2,222	2,222	12
Fur, Seal, and Sperm	£	2,222	2,222	2,222	2,222	2,222	2,222	2
	Tons	2,222	2,222	2,222	2,222	2,222	2,222	2
Gold, Silver, and Copper	£	2,222	2,222	2,222	2,222	2,222	2,222	202
	Tons	2,222	2,222	2,222	2,222	2,222	2,222	162
Iron, Steel, and Tin	£	2,222	2,222	2,222	2,222	2,222	2,222	202
	Tons	2,222	2,222	2,222	2,222	2,222	2,222	162
Lumber	£	2,222	2,222	2,222	2,222	2,222	2,222	172
	Tons	2,222	2,222	2,222	2,222	2,222	2,222	172
Wool	£	2,222	2,222	2,222	2,222	2,222	2,222	202
	Tons	2,222	2,222	2,222	2,222	2,222	2,222	202

(a) Including... (b) Including... (c) Including... (d) Including...

1892.	1893.	1894.	1895.	1896.	1897.	VICTORIA—IMPORTS.	
						PRINCIPAL ARTICLES.	
421,186	190,076	158,211	172,982	184,050	170,676	£	Apparel and Slops.
7,351,353	6,461,791	11,230,840	6,055,966	5,412,354	10,000,399	No.	} Bags and Sacks (a).
161,753	133,623	201,001	112,391	97,637	171,065	£	
1,135,351	497,818	456,364	472,200	595,217	556,433	Gallons	} Beer, Cider, and Perry.
222,193	83,632	70,547	71,415	93,859	86,368	£	
167,351	144,461	145,296	163,940	151,218	109,063	£	Books, Printed.
84,514	40,900	37,185	35,473	39,691	33,062	£	Boots and Shoes.
662,119	237,843	65,198	329,805	129,055	71,071	Cvts.	} Cement.
1,019,979	32,073	5,429	26,230	12,072	8,000	£	
51,416	44,067	49,773	50,477	61,331	73,011	£	{ Chinaware, Earthenware, Brown- ware, and Porcelain.
729,703	692,191	542,037	544,629	502,072	527,374	Tons	} Coal (b).
675,947	418,484	195,415	291,047	194,035	228,647	£	
1,152,350	865,085	935,312	1,029,613	1,048,501	1,034,621	Lbs.	} Coffee.
57,064	42,215	44,046	48,293	49,609	48,351	£	
1,366	3,754	1,475	3,745	2,212	5,147	Tons	} Coke and Charcoal (c).
7,154	3,686	1,161	4,946	3,156	7,541	£	
498,177	673,180	842,940	886,502	929,773	919,661	£	Cotton Piece Goods.
73,670	62,671	79,365	83,540	99,018	109,900	£	Drugs and Chemicals (d).
4,685,510	3,184,311	2,936,005	3,023,048	4,023,454	4,486,947	Lbs.	} Fish, Salted and Preserved.
67,271	62,194	48,229	54,612	78,053	81,020	£	
22,699	21,227	27,700	41,699	41,450	28,458	Cvts.	} Flour (excluding Corn flour).
17,269	8,300	8,308	15,913	20,334	16,471	£	
44,596	128,796	103,502	81,140	113,820	117,530	£	Fruit (Fresh and Dried) (e).
67,691	12,386	8,073	11,811	17,614	22,442	£	Furniture and Upholstery.
25,000	26,248	30,854	30,914	53,580	56,180	£	Glass and Glassware (f)
							Government Stores:
4,192	7,644	69,059	5,882	9,918	42,542	£	Railway Rails.
6,365	1,968	4,680	11,594	129,022	38,102	Cvts.	Grain:
12,685	694	1,042	3,291	38,480	12,186	£	} Oats.

including opium.

(e) Excluding canned and bottled fruits.

(f) Excluding bottles

## No. 21—Continued.

## VICTORIA.—IMPORTS—Cont.

VICTORIA.—IMPORTS—Cont.		1883.	1884.	1885.	1886.	1887.	1888.
PRINCIPAL ARTICLES—Cont.							
Grain—cont.							
Rice (excluding Paddy)	{ Ctls.	172,370	108,741	330,265	136,634	130,525	140,336
	{ £	90,849	69,576	77,491	84,007	80,997	81,842
Wheat	{ Ctls.	14,447	32,119	10,804	25,177	57,397	65,397
	{ £	5,123	9,194	2,929	30,237	17,716	13,837
Haberdashery	{ £	348,672	302,319	261,236	420,806	350,746	470,673
Hardware and Ironmongery	{ £	177,380	191,102	202,567	226,304	192,553	236,061
Hats, Caps, and Bonnets	{ £	126,556	118,751	108,909	118,894	113,932	137,345
Hides, Skins, and Pelts	{ No.	569,263	779,416	705,363	633,694	1,507,061	3,641,364
	{ £	129,975	164,265	181,456	129,102	144,465	184,241
Hosiery and Gloves	{ £	237,497	207,633	240,942	243,378	228,956	296,049
Iron:							
Bar and Rod	{ Tons	11,636	12,212	19,747	15,015	18,647	19,872
	{ £	96,025	120,480	149,392	99,337	117,884	122,548
Pig	{ Tons	19,747	12,218	14,267	14,992	15,494	23,704
	{ £	38,504	42,976	51,626	51,445	51,917	99,174
Pipes	{ Tons	14,734	10,292	9,970	10,832	8,964	11,025
	{ £	138,540	72,714	78,953	78,373	71,198	103,305
Plate	{ Tons	3,990	4,042	3,806	5,067	6,771	9,141
	{ £	28,155	27,729	35,653	36,189	42,229	50,035
Sheet, Galvanized	{ Tons	16,930	15,551	15,569	16,955	17,102	23,239
	{ £	241,953	200,500	248,237	249,926	253,775	366,928
Wire (excluding Netting)	{ Tons	5,296	6,048	9,910	10,676	8,352	14,486
	{ £	69,587	59,390	94,720	95,260	69,255	126,153
Leather and Leather Ware (exclusive of Saddlery and Harness)	{ £	164,188	191,969	171,143	167,618	148,684	254,092
Linen Piece Goods	{ £	28,340	44,825	37,145	38,161	49,374	52,526
Live Stock:							
Horses	{ No.	3,507	6,265	4,556	5,721	5,376	6,574
	{ £	101,331	192,106	162,859	206,275	187,551	154,975
Horned Cattle	{ No.	61,929	49,535	66,138	58,881	100,130	135,181
	{ £	312,500	237,692	371,103	344,446	667,976	815,135
Sheep	{ No.	954,769	1,977,024	1,089,243	1,134,118	1,079,391	2,427,848
	{ £	596,751	900,061	346,160	376,044	483,406	1,055,660
Machinery (a) (including Steam, Portable and Traction En- gines, and Steam Boilers)	{ £	233,356	249,925	179,593	185,098	242,243	310,787

(a) Excluding Sewing Machines.

## No. 21—Continued.

AND.)

VICTORIA.—IMPORTS—Cont.

1892.	1893.	1894.	1895.	1896.	1897.	VICTORIA—IMPORTS—Cont.
						PRINCIPAL ARTICLES—Cont.
116,091	121,000	137,747	134,793	138,549	156,691	<i>Ctts.</i> } Grain—cont.
65,313	55,964	46,036	41,004	53,018	66,536	£ } Rice (excluding Paddy).
116,235	148,013	239,347	240,052	238,654	565,878	<i>Ctts.</i> } Wheat.
47,111	36,368	43,384	46,223	78,394	292,292	£ }
183,257	230,074	237,084	243,091	295,158	242,503	£ Haberdashery.
116,213	68,115	80,787	85,744	121,621	151,975	£ Hardware and Ironmongery.
80,233	60,425	50,800	57,247	59,796	56,545	£ Hats, Caps, and Bonnets.
3,647,765	4,481,115	5,965,939	3,693,860	3,314,780	3,070,330	<i>No.</i> } Hides, Skins, and Pelts.
163,197	264,947	292,816	213,670	250,277	284,881	£ }
262,423	173,566	292,263	192,960	270,551	228,679	£ Hosiery and Gloves.
9,819	5,697	5,898	5,795	8,518	10,214	<i>Tons</i> } Iron:
64,442	33,732	40,769	36,119	51,518	72,905	£ } Bar and Rod.
9,634	8,532	4,335	16,449	5,868	16,765	<i>Tons</i> } Pig.
31,015	26,096	11,389	39,112	17,925	49,296	£ }
6,337	2,938	1,993	2,298	3,646	4,213	<i>Tons</i> } Pipes.
73,987	35,669	39,899	32,648	55,993	65,716	£ }
4,297	1,731	969	970	3,980	5,398	<i>Tons</i> } Plate.
33,379	10,642	5,785	5,998	25,738	35,799	£ }
9,955	9,422	7,984	8,192	11,441	9,850	<i>Tons</i> } Sheet, Galvanized.
161,266	143,482	106,967	107,537	162,716	153,505	£ }
12,492	7,456	8,541	8,590	10,932	9,578	<i>Tons</i> } Wire (excluding Netting).
117,359	68,445	67,017	63,466	84,359	81,717	£ }
117,388	196,196	111,253	91,259	125,925	196,995	£ { Leather and Leather Ware (exclusive of Saddlery and Harness).
21,356	26,614	23,399	22,981	27,022	42,689	£ Linen Piece Goods.
3,252	2,939	2,276	2,689	5,781	7,254	<i>No.</i> } Live Stock:
199,521	161,025	82,589	73,989	105,554	141,583	£ } Horses.
71,894	43,783	38,641	34,925	36,224	36,154	<i>No.</i> } Horned Cattle.
32,572	169,935	115,427	100,582	151,784	145,325	£ }
1,166,516	561,429	761,465	697,570	693,625	685,682	<i>No.</i> } Sheep.
67,639	213,212	232,067	184,664	292,021	237,598	£ }
169,361	125,900	94,466	103,133	174,533	210,518	£ { Machinery (a) (including Steam, Portable and Traction En- gines, and Steam Boilers).



## No. 21—Continued.

## VICTORIA.—IMPORTS—Cont.

VICTORIA—IMPORTS—Cont.	1883.	1884.	1885.	1886.	1887.	1888.	1889.
PRINCIPAL ARTICLES—Cont.							
Medicines, Patent - - - £	29,367	29,086	30,506	33,954	33,589	43,722	38,6
Musical Instruments - - - £	97,927	110,013	128,983	127,917	87,403	103,845	151,3
Oil of all kinds - - - { Gallons £	1,825,831 192,900	2,077,197 208,922	3,000,651 253,410	2,742,642 219,691	2,476,742 198,074	3,301,322 276,930	2,523,4 217,3
Oilmen's Stores - - - £	14,435	17,680	18,842	30,035	22,775	36,344	30,0
Paper, Printing - - - { Carts. £	65,003 141,511	87,297 176,407	100,524 190,721	110,248 178,856	99,496 159,899	159,190 246,745	165,1 240,6
Plated Ware - - - £	46,279	48,191	55,829	55,717	62,901	88,277	74,9
Silks, and manufactures of - £	247,982	266,040	266,440	312,728	298,173	416,220	395,3
Spirits of all kinds - - - { Gallons £	1,127,986 409,285	1,100,446 433,203	1,099,060 370,292	1,120,180 380,232	1,160,665 401,083	1,250,928 482,858	1,297,4 500,4
Stationery (exclusive of Writing Paper) - - - £	84,402	95,915	96,343	104,583	85,706	123,628	121,9
Sugar of all kinds, including Glucose and Molasses - { Carts. £	1,119,913 1,358,523	1,016,689 1,292,246	1,233,289 1,204,021	895,876 853,419	1,193,645 1,127,556	993,350 945,978	1,124,2 992,7
Tea - - - - - { Lbs. £	9,363,122 563,908	11,524,205 667,800	13,670,952 749,063	11,968,252 668,472	14,120,051 604,898	16,246,037 777,243	12,963,5 596,3
Timber and Wood (a) - - - £	710,028	738,088	765,407	1,182,928	704,834	1,423,229	1,391,9
Tobacco, Cigars, Cigarettes, and Snuff - - - { Lbs. £	1,950,052 211,773	2,135,687 217,369	2,518,452 251,346	2,980,490 291,634	2,488,410 252,426	3,263,989 342,871	3,586,4 370,7
Wine of all kinds - - - { Gallons £	230,300 158,969	161,814 102,042	175,372 112,959	180,047 116,606	228,639 128,480	250,336 184,621	239,2 168,7
Wool - - - - - { Lbs. £	45,520,305 2,043,588	59,075,280 2,575,905	54,685,900 2,201,968	52,196,663 2,331,599	68,639,753 2,778,917	65,963,561 2,704,060	80,391,6 3,566,4
Woollens and Woollen Piece Goods (b) - - - £	865,062	1,002,757	1,042,741	987,127	894,259	1,049,474	1,094,3
Bullion and Specie:							
Bullion: Gold - - - { Ozs. £	154,001 612,897	179,611 718,817	88,376 355,643	146,486 509,442	148,030 588,537	116,756 461,552	128,56 502,81
Silver - - - - - { Ozs. £	5,321 1,229	9,533 2,225	15,378 3,443	16,171 3,321	7,369 1,447	28,693 6,447	3,028 3,92
Specie: Gold - - - £	166,708	549,798	3,313	32,593	51,927	497,493	217,16
Silver - - - - - £	26,690	3,637	43,922	30,889	30,176	66,360	1,21
TOTAL VALUE OF PRINCIPAL AND OTHER ARTICLES - - - £	17,743,846	19,291,633	18,044,604	18,530,575	19,022,151	23,972,134	24,402,7

(a) Including manufactures of Timber and Wood, except Woodware.

AND.)

VICTORIA.—IMPORTS.—Cont.

1892.	1893.	1894.	1895.	1896.	1897.	VICTORIA—IMPORTS—Cont.	
						PRINCIPAL ARTICLES—Cont.	
50,026	43,763	46,802	38,902	52,200	51,126	£	Medicines, Patent.
63,750	31,000	23,256	40,013	50,322	61,284	£	Musical Instruments.
3,965,938 393,983	3,658,855 161,644	4,876,829 150,153	4,730,483 155,090	4,291,171 189,577	5,484,410 238,504	Gallons £	Oil of all kinds.
58,821	21,851	28,529	21,583	20,043	27,916	£	Oilmen's Stores.
166,297 171,175	143,200 145,027	138,070 127,944	143,722 124,561	164,008 132,958	202,772 156,068	Certs. £	Paper, Printing.
40,379	24,562	20,065	23,525	34,200	38,307	£	Plated Ware.
198,721	181,142	168,651	214,452	282,757	305,363	£	Silks, and manufactures of.
1,945,470 396,165	448,629 166,503	609,780 185,286	615,965 186,672	847,758 269,233	786,456 247,816	Gallons £	Spirits of all kinds.
66,020	44,626	43,471	41,507	45,200	44,240	£	(Stationery (exclusive of Writing Paper).
1,157,526 72,457	939,459 619,830	1,140,042 744,246	1,183,326 647,384	1,295,427 787,390	1,387,713 785,717	Certs. £	Sugar of all kinds, including Glucose and Molasses.
15,693,374 31,0012	14,292,685 412,274	13,035,370 313,738	12,302,391 311,312	10,967,150 283,903	10,046,542 273,338	L's. £	Tea.
42,115	154,096	150,731	174,146	233,525	252,015	£	Timber and Wood (a)
1,225,479 265,669	2,326,091 187,141	2,558,571 183,988	2,888,694 195,888	3,397,317 251,947	2,612,070 293,080	Lbs. £	Tobacco, Cigars, Cigarettes, and Snuff.
167,562 38,799	39,470 30,127	46,963 32,784	45,385 31,069	70,012 56,157	59,290 44,267	Gallons £	Wine of all kinds.
91,144,501 3,134,917	87,293,547 2,552,933	93,435,564 2,517,437	86,703,713 2,368,087	82,833,716 2,270,496	70,804,399 1,964,731	Lbs. £	Wool.
77,246	469,064	486,018	528,323	667,695	604,895	£	(Woollens and Woollen Piece Goods (b).
							Bullion and Specie:
27,907 2,291	233,326 60,945	326,046 1,270,544	361,726 1,419,953	375,816 1,474,121	531,029 2,081,901	Ozs. £	Bullion: Gold.
1,969 400	60 10	550 79	—	575 88	4,011 492	Ozs. £	Silver.
10	1,155,200	17,400	2,500	3,230	11,093	£	Specie: Gold.
19	1,061	5,405	4,310	19,034	13,553	£	Silver
174,545	13,283,914	12,470,599	12,472,344	14,554,837	15,454,492	£	{ TOTAL VALUE OF PRINCIPAL AND OTHER ARTICLES.

(b) Including Carpeting, Druggeting, and Printed Felt.



## No. 21—Continued.

## VICTORIA.—EXPORTS.

1892.	1893.	1894.	1895.	1896.	1897.	VICTORIA—EXPORTS.
						PRINCIPAL ARTICLES.
180,783	87,335	85,022	105,592	151,127	164,285	£ Apparel and Slops.
4,027	3,288	3,161	3,808	2,359	2,952	Tons } Bark.
26,883	27,627	22,241	23,039	17,046	17,693	£ Books, Printed.
67,971	61,745	60,004	72,790	80,385	74,950	£ Boots and Shoes.
20,220	19,295	18,706	23,560	44,604	53,633	£ Butter.
63,377	125,048	211,466	229,114	197,953	198,165	Cwts. } Coal.
25,941	572,932	898,379	978,087	874,710	880,012	£ Coke and Charcoal.
517	445	488	159	314	279	Tons } Flour and Biscuits.
517	423	311	129	354	396	£ Grain : Oats.
482	449	190	207	290	1,193	Tons } Wheat.
1,524	1,458	297	412	610	3,138	£ Other, including Rice and Malt.
4,070	28,000	41,400	26,376	3,096	1,475	Tons } Hay and Chaff.
116,198	350,496	390,314	220,180	78,401	51,509	£ Hides.
1,670	6,002	4,665	7,296	1,439	5,044	Tons } Leather (unmanufactured).
10,771	35,386	19,857	31,678	10,141	27,429	No. } Live Stock (a).
29,078	124,017	149,296	92,684	10,778	24,563	Tons } Machinery. (b)
76,278	717,087	600,718	603,780	91,605	225,957	£ Meats : Frozen.
137,899	118,510	67,708	130,440	81,323	73,103	Bush. } Preserved (except salted).
3,032	11,014	12,882	7,671	2,291	1,817	Tons } Potatoes.
102,868	98,028	78,112	74,158	45,957	40,576	£ Skins.
6,748	44,958	33,751	32,122	24,771	40,949	Tons } Soap.
149,292	123,432	93,885	90,289	107,346	193,833	£ Sugar of all kinds, including Glucose and Molasses.
20,192	19,759	23,724	30,325	29,291	48,853	No. } Tallow.
17,299	11,518	14,596	21,225	13,613	20,414	£ Tea.
267,684	215,240	219,013	280,103	313,135	355,209	£ Wine.
180,087	94,008	156,378	200,662	192,990	234,132	No. } Wool.
443,534	271,421	281,481	293,638	337,180	329,684	£ Bullion : Gold.
198,250	92,279	97,325	127,416	240,179	250,630	£ Bullion : Silver.
1,179,399	5,403,104	11,192,300	17,799,900	19,200,300	14,404,400	Lbs. } Specie : Gold, Silver.
12,402	74,866	120,945	198,981	179,040	130,193	£ TOTAL VALUE OF PRINCIPAL AND OTHER ARTICLES
2,818,070	842,171	2,809,985	3,145,943 (c)	5,013,689	6,014,442	
54,211	16,129	44,880	48,488	81,473	95,015	
11,246	11,681	8,416	14,631	12,582	21,624	
23,525	37,859	22,967	24,991	40,107	63,650	
6,019,473	13,523,877	13,059,921	12,332,586	10,468,292	12,472,817	
269,792	380,255	253,129	284,712	294,964	332,813	
769,422	648,228	565,308	544,101	730,504	665,628	
14,226	14,727	13,735	14,119	16,705	15,162	
129,783	119,075	149,922	88,894	144,110	167,990	
121,335	110,971	138,070	82,455	134,392	190,554	
8,182	11,009	13,712	12,523	10,127	9,080	
162,685	228,092	281,979	249,904	180,855	162,585	
7,027,299	61,920,241	6,825,739	5,570,694	4,359,227	4,162,096	
364,774	265,107	271,346	228,676	179,712	155,896	
273,253	330,879	370,004	363,171	388,909	349,738	
63,235	79,680	67,448	72,928	75,129	64,543	
105,300,377	120,269,425	154,286,170	163,779,290	146,516,567	123,572,993	
6,013,141	5,103,967	4,742,522	5,151,153	4,959,404	3,969,813	
24,928	29,683	29,925	45,540	39,303	47,349	
1,299	23,074	8,813	30,753	15,540	48,767	
4,569	10,962	35,798	122,501	64,695	193,511	
25,222	20,687	10,515	37,684	2,192	967	
4,389	5,983	1,311	4,853	342	118	
1,844,288	2,755,187	3,682,877	3,628,236	3,234,307	6,278,507	
11,242	11,381	16,218	8,372	10,637	2,321	
14,214,540	13,308,551	14,926,546	14,547,732	14,198,518	16,739,670	

(a) Including steam engines and boilers, but excluding sewing machines.

(c) And 178 packages the value of which is included above.

SOUTH AUSTRALIA (a).—IMPORTS.

SOUTH AUSTRALIA—IMPORTS (b).		1883.	1884.	1885.	1886.	1887.	1888.	1889.
PRINCIPAL ARTICLES.								
Apparel and Shops (c)	£	322,503	253,800	232,053	167,305	106,454	144,420	155,082
Bags and Sacks	No.	4,834,344	4,001,630	4,991,338	1,672,044	4,874,604	6,087,816	6,320,569
	£	131,451	91,739	93,453	33,604	103,156	150,200	150,617
Beer, Porter, Ale, &c.	Gallons	498,944	424,392	387,045	319,979	337,326	412,211	333,336
	£	93,047	75,392	71,179	50,892	58,738	67,992	69,818
Books, Printed	£	51,290	59,194	58,495	44,451	37,467	42,226	39,265
Boots and Shoes	£	134,436	125,975	131,790	86,061	83,883	74,840	81,832
Coal	Tons	133,749	178,509	148,483	124,851	142,552	134,900	183,839
	£	89,374	117,565	94,343	68,061	79,088	88,697	99,462
Coke	Tons	741	1,167	2,182	12,617	11,518	55,761	48,611
	£	1,642	2,322	5,399	31,593	18,048	56,332	69,614
Cutlery and Hardware	£	191,901	90,393	82,267	44,471	(d) 37,440	(d) 32,191	(d) 25,157
Drapery, Piece Goods, Cloths, Rugs, &c.	£	1,129,018	795,747	782,423	528,790	542,105	828,405	671,549
Drugs and Chemicals	£				55,481	49,927	37,773	33,988
Patent Medicines	£	74,717	74,303	78,989	7,985	6,173	20,774	23,483
Druggists' Wares	£					19,291	5,911	6,165
Groceries and Oilmen's Stores (e)	£	225,250	123,255	121,187	113,518	102,065	109,939	114,744
Iron:								
Bar, Sheet, Hoop, and Rod	Tons	8,248	6,988	7,140	5,415	4,768	7,393	6,455
	£	66,115	48,967	52,381	37,495	32,115	47,998	46,325
Galvanized, Plain, and Corrugated	Tons	6,799	6,065	6,540	2,841	3,272	6,965	2,311
	£	117,213	101,110	102,342	41,411	45,911	100,688	37,699
Machinery (not Agricultural) and Engines	£	75,592	55,634	66,211	62,972	98,658	110,296	84,545
Machinery and Implements, Agricultural	£	42,096	49,498	24,358	29,158	37,919	22,721	15,591
Silver Lead:	Tons			194	2,471	19,727	15,799	32,729
Metal	£			19,025	253,542	375,319	781,647	1,521,838
Op	Tons		197		2,031	1,818	8,630	49,062
	£		3,412	61,518	78,196	46,129	112,336	325,987
Spirits:								
Brandy	Gallons	773,458	81,410	761,546	65,190	53,283	71,562	88,287
	£	62,484	17,862	19,645	34,593	27,585	39,529	49,699
Whiskey	Gallons	115,667	175,122	197,767	111,355	111,823	128,634	122,139
	£	195,719	377,117	418,962	135,517	141,879	169,733	144,827
Sugar	Tons	28,127	19,088	23,589	29,499	29,296	216,438	276,534
	£	19,447	882,847	1,152,347	2,097,769	2,991,186	29,759	314,171
Tea	Tons	77,513	229,103	159,684	1,691,736	2,096,212	3,299,667	2,542,578
	£	1,117	115,369	121,818	94,194	121,656	139,974	191,295
Tobacco								
Maryland	Tons	74	11,211	2,839	267,239	240,356	286,664	319,968
	£	18,134	28,982	26,281	1,4494	18,175	22,510	22,984
Virginia	Tons	77,918	47,796	38,182	768,394	374,496	329,288	317,441
	£	1,118	17,859	16,397	28,397	138,98	12,285	9,670
Wine	Gallons	1,429	1,768	28,943	29,683	24,694	41,926	22,213
	£	1,117	22,741	17,147	16,599	14,198	27,154	14,933
Wool (not of the Sheep)	£	2,841	1,918	3,681	124,133	89,098	191,167	186,049
Wool (of the Sheep)	£	182,129	81,098	94,785	176,2167	10,989,481	9,091,003	24,098,655
	£	1,118	78,229	25,498	74,867	79,229	283,534	848,291
Butter, and Specie								
Butter	Tons	27				1,967		
	£	114				7,223		
Specie	Tons		1,452	32,472	491,698	13,000	910	116
	£		494	1,131	79,913	3,232	186	23
Wool	Tons		87,991	87,119	245,990	227,630		105,000
	£				4,799			29,000

Imports to the Northern Territory are shown on page 73. Imports to the Northern Territory and River Murray trade, so far as reported.

## SOUTH AUSTRALIA (a).—IMPORTS.

1893.	1894.	1895.	1896.	1897.	SOUTH AUSTRALIA—IMPORTS (b).
					PRINCIPAL ARTICLES.
149,286	142,067	144,003	165,404	144,506	£ Apparel and Slops (c).
3,915,227	6,540,793	7,147,815	6,182,069	4,782,876	No. } Bags and Sacks.
78,222	119,040	112,103	88,063	61,330	£ } Beer, Porter, Ale, &c.
291,618	160,731	190,969	290,400	302,400	Gallons } Books, Printed.
47,279	29,429	29,504	45,778	47,084	£ } Boots and Shoes.
29,204	-41,470	49,847	42,933	47,776	£ } Coal.
109,473	66,264	66,227	67,022	60,095	£ } Coke.
241,328	255,584	257,005	338,173	381,393	Tons } Cutlery and Hardware.
149,172	153,734	135,090	179,000	202,428	£ } Drapery, Piece Goods, Cloth, Rugs, &c.
67,038	115,790	89,856	67,376	74,021	Tons } Drugs and Chemicals.
89,358	150,305	106,375	63,120	80,524	£ } Patent Medicines.
(d) 32,652	(e) 32,776	(f) 31,576	(d) 39,744	(f) 38,650	£ } Druggists' Wares.
782,175	691,123	608,767	777,081	603,104	£ } Groceries and Oilmen's Stores (e)
41,145	45,027	54,149	58,133	53,423	£ } Iron:
19,810	23,769	21,995	33,296	25,703	£ } Bar, Sheet, Hoop, and Rod.
4,413	5,133	3,026	4,503	4,601	Tons } Galvanized, Plain, and Cor- rugated.
204,776	160,711	228,394	256,281	251,083	£ } Machinery (not Agricultural) and Engines.
5,309	4,772	5,077	7,536	6,402	Tons } Machinery and Implements, Agricultural.
38,805	35,124	32,641	50,722	45,994	£ } Silver Lead:
4,755	6,138	4,088	6,968	6,337	Tons } Metal.
69,531	90,199	57,394	105,405	90,950	£ } Ore.
56,647	41,516	44,830	81,088	67,422	£ } Spirits:
28,099	14,614	11,108	13,860	27,627	£ } Brandy.
56,896	27,420	24,685	25,401	17,191	Tons } Whiskey.
2,011,241	1,350,086	898,061	875,929	597,962	£ } Sugar.
146,672	107,664	132,755	230,068	297,234	Tons } Tobacco:
964,228	502,232	397,990	828,703	1,044,239	£ } Manufactured (excluding Cigars).
32,305	43,122	25,297	24,553	25,964	Gallons } Unmanufactured.
16,829	26,619	14,764	17,416	17,715	£ } Wine.
120,247	129,885	98,220	128,658	112,238	Gallons } Wood and Timber of all kinds.
37,725	44,067	36,615	51,752	42,940	£ } Wool.
403,696	342,594	378,374	352,756	682,034	Certs. } Bullion and Specie:
295,548	256,917	270,727	242,949	440,243	£ } Bullion: Gold.
2,894,787	2,844,843	2,681,563	3,069,980	2,794,205	Lbs. } Silver.
85,453	81,297	82,834	90,990	77,907	£ } Specie: Gold. Silver.
229,456	224,915	289,697	376,275	339,779	Lbs. } Bullion: Gold.
25,701	28,174	22,824	39,975	29,957	£ } Silver.
612,965	633,181	569,521	497,012	355,656	Lbs. } Bullion: Gold.
18,686	12,787	14,774	15,940	10,888	£ } Silver.
11,242	8,571	12,225	29,005	21,164	Gallons } Wine.
6,825	6,304	7,967	14,554	12,348	£ } Wood and Timber of all kinds.
166,542	126,987	224,712	185,931	228,416	£ } Wool.
18,277,045	18,692,503	12,750,629	20,721,673	12,883,900	Lbs. } Bullion and Specie:
545,207	631,380	378,170	697,778	562,572	£ } Bullion: Gold.
8,289	1	11,843	1,004	3,198	Ozs. } Bullion: Gold.
22,565	4	44,109	3,692	12,491	£ } Silver.
105	523,068	494,229	25	2,923	Ozs. } Bullion: Gold.
13	61,503	58,569	4	377	£ } Silver.
725,062	24	92,000	350,100	2,500	£ } Specie: Gold.
2,500	—	60	650	300	£ } Silver.
7,364,200	6,226,690	5,585,601	7,169,770	7,120,385	£ } TOTAL VALUE OF PRINCIPAL AND OTHER ARTICLES.

(a) Including Motor-vehicle Clothing.

(b) Including Ironmongery.

(c) Machinery, Coppers, Chocolate, Cheese, Butter, Dried Fruits, Confectionery, and Preserved Provisions, &amp;c.

	1882	1883	1884	1885	1886	1887	1888
	17,077	22,241	17,113	17,089	15,977	26,1	
	1,174	1,153	11,019	15,967	16,801	12,1	
	1,171	1,153	4,442	4,732	5,638	4,1	
	1,171	1,153	43,225	51,176	56,987	41,2	
	1,171	1,153	1,908	730	1,761	6,2	
	1,171	1,153	9,267	4,021	7,440	31,2	
	1,171	1,153	543	635	127	2,1	
	1,171	1,153	645	657	157	5,4	
	1,171	1,153	14	1,784	14	14,4	
	1,171	1,153	65	7,200	45	18,6	
	1,171	1,153	71,354	(d) 72,751	(d) 78,000	(d) 63,9	
	234,973	257,774	234,007	(d) 172,409	(d) 187,922	(d) 254,0	
	1,171	1,153	15,639	14,732	12,995	12,9	
	1,171	1,153	128,293	58,538	53,709	73,9	
	1,171	1,153	61,552	67,723	86,036	121,2	
	1,171	1,153	68,961	51,792	71,893	68,1	
	1,171	1,153	389,096	548,076	607,674	683,7	
	1,171	1,153	1,134,193	51,078	244,456	Clia.	
	1,171	1,153	1,391,468	86,492	375,526	5,178,6	
	1,171	1,153	5,017	5,201	10,312	18,1	
	1,171	1,153	21,192	23,530	30,886	64,3	
	1,171	1,153	2,677	3,189	94,997	10,2	
	1,171	1,153	45,456	41,313	69,285	26,7	
	1,171	1,153	9	1	14	2	
	1,171	1,153	167	18	123	3,2	
	1,171	1,153	194	2,471	10,249	18,2	
	1,171	1,153	19,025	255,642	604,025	914,4	
	1,171	1,153	2,358	1,977	2,056	1,577	3
	1,171	1,153	46,592	63,144	78,640	39,255	5,2
	1,171	1,153	4,303	9,404	13,791	39,598	98,3
	1,171	1,153	57,455	82,958	85,581	98,793	104,2
	1,171	1,153	24,085	24,029	25,071	33,437	30,7
	1,171	1,153	34,047	28,347	21,776	32,713	32,6
	1,171	1,153	55,886	78,280	95,644	104,215	148,67
	1,171	1,153	19,486	28,145	31,031	32,730	47,4
	1,171	1,153	64,112,240	52,254,432	58,493,555	62,075,113	50,500,00
	1,171	1,153	2,616,626	1,671,775	1,065,207	2,036,891	1,610,66
	1,171	1,153	3,925	4,692	8,825	19,082	8,7
	1,171	1,153	15,469	18,295	32,535	72,003	34,2
	1,171	1,153	—	36,078	400,068	—	73,2
	1,171	1,153	—	7,253	75,480	—	13,0
	1,171	1,153	132,267	10,237	226,599	227,333	25,2
	1,171	1,153	550	1,170	3,350	1,000	78
<b>TOTAL VALUE OF PRINCIPAL AND OTHER ARTICLES</b>	<b>4,883,461</b>	<b>6,023,704</b>	<b>5,417,145</b>	<b>4,489,008</b>	<b>5,330,730</b>	<b>6,964,66</b>	

(a) Exclusive of the Northern Territory. The total value of the Exports from the Northern Territory are shown.

(b) Exclusive of overland traffic in Live Stock, but inclusive of other border and River Murray trade, so far as reported.

Year	1893.	1894.	1895.	1896.	1897.	SOUTH AUSTRALIA—EXPORTS (b).	
PRINCIPAL ARTICLES.							
816	49,685	42,886	49,218	65,630	53,302	£	Apparel and Slops (c).
702	20,182	15,280	16,214	34,189	27,012	£	Bags and Sacks.
890	3,152	5,132	7,157	7,331	5,704	Tons	} Bark.
244	28,718	40,032	48,781	51,082	39,665	£	
154	9,321	17,012	17,258	9,028	6,071	Cwts.	} Butter.
829	37,304	68,265	77,500	44,592	36,753	£	
74	25,786	41,488	31,605	36,834	38,858	Tons	} Coal.
86	16,731	23,145	21,040	22,096	24,242	£	
82	67,780	66,462	45,503	43,151	35,857	Tons	} Coke.
90	86,714	68,652	45,638	43,443	34,806	£	
Copper :							
22	(d) 86,658	(d) 90,429	(d) 103,491	(d) 92,292	(d) 94,180	Cwts.	} Metal.
43	(d) 209,536	(d) 239,555	(d) 236,747	(d) 219,464	(d) 238,567	£	
88	1,263	302	212	348	545	Tons	} Ore.
85	5,840	1,903	1,607	3,150	4,640	£	
79	40,868	51,017	50,465	62,284	51,860	£	Drapery.
806	36,063	48,047	57,020	51,210	17,512	Tons	} Flour.
822	321,626	327,979	303,239	524,594	227,090	£	
Grain :							
858	2,773,684	3,782,430	2,116,225	273,630	17,462	—	} Wheat.
824	737,254	741,950	445,462	89,539	4,325	£	
114	5,458	14,146	37,147	33,207	5,473	Tons	} Hay and Chaff.
138	12,456	35,732	102,444	124,290	27,725	£	
136	13,720	84,751	118,317	110,587	32,677	No.	} Live Stock (Horses, Cattle, Sheep, and Pigs).
1347	40,813	53,402	105,109	131,073	70,547	£	
Lead :							
828	14,805	19,663	20,439	21,969	20,948	Tons	} Metal.
122	158,831	182,360	192,244	236,724	219,804	£	
Silver Lead :							
45,600	56,013	39,467	24,738	13,651	16,215	Tons	} Metal.
22,518	1,966,488	1,323,946	605,292	283,311	569,703	£	
1,945	3,875	7,845	44,133	127,400	178,022	Tons	} Ore.
12,282	16,868	38,822	226,403	730,472	1,078,800	£	
Skins :							
22,208	17,628	7,085	15,776	10,439	5,919	£	Kangaroo.
128,262	109,501	158,485	158,961	163,158	181,041	£	Sheep.
64,264	71,226	80,183	103,185	120,039	119,937	Cwts.	} Sugar.
62,817	73,906	81,796	101,679	112,571	96,228	£	
225,495	267,030	262,420	353,966	402,627	523,689	Gallons	} Wine.
72,290	51,173	53,005	64,880	81,747	90,281	£	
268,222	58,562,980	52,247,496	58,842,576	65,324,280	47,050,644	Lbs.	} Wool.
254,803	2,441,377	1,742,656	1,880,514	1,790,700	1,309,909	£	
Bullion and Specie :							
6,781	11,029	11,252	18,587	8,525	17,892	Ozs.	} Bullion : Gold.
20,429	45,022	42,700	67,977	31,581	69,134	£	
205,616	6,281,806	7,048,731	7,972,764	7,828,358	7,369,495	Ozs.	} Silver.
204,587	958,145	890,225	1,025,953	1,022,351	856,384	£	
201,200	318,234	55,470	47,805	134,700	246,670	£	} Specie : Gold Silver.
200	4,900	4,500	6,000	4,225	900	£	
202,200	8,462,306	7,301,774	7,177,028	7,594,054	6,928,415	£	(TOTAL VALUE OF PRINCIPAL AND OTHER ARTICLES.

woolens clothing.

(d) Including Yellow Metal, not separately shown since 1885.



WESTERN AUSTRALIA.—IMPORTS.  
EXPORTS.

No. 21—Contd.

WESTERN AUSTRALIA.—IMPORTS.		1883.	1884.	1885.	1886.	1887.	1888.
PRINCIPAL ARTICLES.							
Apothecaries' Wares	£	6,285	6,507	7,451	10,177	8,005	8,67
Apparel and Slops	£	21,185	13,965	15,488	17,569	11,066	11,23
Bacon, Hams and Tongues	Lbs.	67,123	86,795	94,108	126,580	150,046	153,70
Beer	Gallons	3,358	4,340	4,705	6,320	7,502	7,98
	£	126,627	145,692	142,808	243,510	266,347	218,99
Boots and Shoes	£	15,481	15,567	15,764	28,700	30,710	25,96
Bran and Pollard	£	12,774	11,294	12,507	16,059	17,052	16,11
Butter	Lbs.	3,164	2,97	3,718	2,100	12,077	9,77
	£	194,170	254,546	237,694	305,181	379,293	371,92
	£	10,900	9,900	9,900	12,710	15,904	15,49
Coal	Tons	—(a)	—(a)	—(a)	—(a)	—(a)	15,22
	£	—	—	2,296	—	2,870	13,52
Coke and Patent Fuel	£	6,738	9,468	1,528	—(a)	—(a)	4
					127	443	5
Corn and Grain (except Rice)	Bushels	103,816	45,733	10,086	60,450	145,855	104,20
	£	18,724	7,776	9,739	10,035	29,512	16,89
Drapery and Haberdashery	£	82,979	89,676	100,339	114,137	102,570	108,77
Flour (excluding Meal)	Cwts.	55,969	34,670	33,282	28,659	40,578	91,94
	£	33,593	20,892	19,906	17,196	54,347	45,97
Hardware and Cutlery	£	10,745	8,282	9,461	16,735	6,295	5,29
Hay and Chaff	Tons	303	204	340	574	1,139	4
	£	2,160	1,124	1,869	3,157	6,293	5,98
Iron:							
Wire and Wire Fencing (c)	£	12,100	11,936	12,126	14,185	10,955	16,53
Galvanized Iron	£	8,736	10,252	12,211	22,620	18,454	12,40
Ironmongery	£	11,982	9,013	11,679	13,984	10,673	19,27
Live Stock:							13
Horses	No.						6,50
	£						
Machinery:							
Agricultural	£	5,357	4,898	4,304	3,483	4,232	5,36
Other (including Steam Engines)	£	7,536	8,164	10,026	17,965	8,883	8,23
Meats, Preserved or Salted (excluding Bacon and Hams)	£	2,727	4,176	3,935	5,700	6,568	8,74
Oilmen's Stores (c)	£	16,654	16,459	18,269	21,527	32,224	28,38
Railway Material	£	3,479	23,749	31,361	51,770	111,898	74,61
Spirits:							
Brandy	Gallons	19,311	16,488	14,219	19,553	19,329	15,18
	£	11,569	9,893	8,531	11,782	9,792	9,10
Whiskey	Gallons	16,389	9,416	12,728	22,481	18,575	21,68
	£	1,817	1,648	2,227	3,634	3,151	3,69
Sugar (all kinds)	Cwts.	2,487	3,531	27,191	32,179	49,233	33,77
	£	39,981	45,586	35,488	45,25	59,929	59,68
Tea	Lbs.	99,252	213,537	299,990	443,679	417,998	464,71
	£	16,633	14,236	22,066	26,599	27,838	31,41
Tobacco of all kinds (including Cigars and Snuff)	£	11,922	7,573	9,869	11,987	13,577	29,43
Wine	Gallons	9,945	9,624	9,931	13,924	11,214	12,66
	£	4,335	4,077	4,263	5,820	4,759	5,9
Wood and Timber	£	3,731	2,405	10,161	14,931	3,191	3,96
Bullion and Specie:							
Bullion: Gold	£						
Silver	£						
Specie: Gold	£	1,272	19,911	62,189	17,500	35,091	35,53
Silver	£						
TOTAL VALUE OF PRINCIPAL AND OTHER ARTICLES	£	596,847	721,167	679,391	758,912	8,22,214	790,225

WESTERN AUSTRALIA.—EXPORTS.		1883.	1884.	1885.	1886.	1887.	1888.
PRINCIPAL ARTICLES.							
Coal	Tons	—	—	—	—	—	—
	£	—	—	—	—	—	—
Coke and Patent Fuel	Tons	—	—	—	—	—	—
	£	—	—	—	—	—	—
Gum	Tons	459	1,193	578	10,158	3,158	3,11
	£	2,84	7,590	3,382	66,024	2,027	12,44
Pearls (c)	£	17,500	1,000	15,000	15,000	15,000	25,00
Shells (Mother of Pearl, Dead and Shark's Bay)	Tons	619	411	749	2,967	1,277	1,14
	£	32,016	15,311	43,493	161,975	110,425	50,31
Skins	£	679	609	2,259	6,851	16,559	15,12
Timber:							
Sandalwood	Tons	7,031	2,629	4,527	3,431	4,317	4,47
	£	26,250	29,060	36,216	27,459	34,582	35,32
Other	Tons	19,940	17,234	16,663	12,523	7,998	10,51
	£	7,579	6,875	67,859	50,692	28,384	42,06
Wool	Lbs.	3,891,927	4,221,048	4,369,000	6,130,917	6,753,713	4,75,294
	£	225,279	279,275	248,499	392,579	393,758	423,79
Bullion and Specie:							
Bullion: Gold	Oz.	—	—	—	—(a)	4,573	(b)
	£	—	—	—	1,597	19,492	(c)
Silver	£	—	—	—	—	—	—
Specie: Gold	£	—	—	—	—	—	—
Silver	£	—	—	—	—	—	—
TOTAL VALUE OF PRINCIPAL AND OTHER ARTICLES	£	447,010	465,683	446,642	639,393	6,4,656	690,24

stated.

(b) Including Ironmongery.

(c) Inclusive of Wire-netting and staples &amp;c.

(d) Included with Hardware and Cutlery.

-Continued.

WESTERN AUSTRALIA.—IMPORTS.  
EXPORTS.

1892.	1893.	1894.	1895.	1896.	1897.	WESTERN AUSTRALIA—IMPORTS.
10,892	12,975	22,054	34,750	55,557	66,158	£
15,442	20,083	32,182	125,445	202,696	258,125	£
273,851	356,132	770,669	1,451,711	2,711,240	3,000,627	<i>Lbs.</i>
9,111	11,871	22,129	37,403	79,625	89,029	£
459,229	471,150	412,189	508,326	827,538	1,127,954	<i>Gallons</i>
59,588	56,439	56,101	62,800	115,943	152,393	£
34,719	29,315	37,851	56,148	83,973	101,040	£
14,125	11,465	10,905	26,044	51,009	46,894	£
307,444	367,562	1,269,474	1,907,913	3,190,509	3,877,427	<i>Lbs.</i>
27,148	36,148	50,354	73,990	148,971	188,478	£
25,244	18,615	25,633	38,509	60,710	137,174	<i>Tons</i>
18,849	15,292	21,782	29,479	39,593	94,938	£
<i>Bags.</i>	<i>Packages.</i>	<i>Packages.</i>	<i>Packages.</i>	<i>Packages.</i>	<i>Packages.</i>	
1,752	2,166	44	308	4,022	18,750	—
182	288	16	102	497	2,165	£
342,079	235,677	487,515	956,521	1,205,709	1,149,398	<i>Bushels</i>
49,112	30,284	48,147	136,557	160,800	169,907	£
17,933	133,015	141,552	228,148	333,081	361,157	£
28,949	92,240	145,518	291,901	297,770	319,653	<i>Certs.</i>
48,824	46,129	44,475	63,150	152,135	197,519	£
11,581	8,518	18,465	(b) 43,518	(b) 111,828	(b) 89,279	£
3,828	515	7,929	14,573	18,512	11,918	<i>Tons</i>
15,783	2,099	37,745	51,819	73,245	59,029	£
21,314	12,918	15,882	13,169	16,105	20,793	£
24,119	27,693	37,005	67,157	150,252	183,810	£
19,739	14,091	12,684	(d)	(d)	(d)	£
1,262	814	3,907	3,704	5,652	1,860	<i>No.</i>
55,680	22,500	50,712	43,378	83,886	31,831	£
11,519	6,937	7,900	11,831	17,756	26,788	£
27,458	46,862	82,672	187,235	510,117	295,149	£
22,437	16,971	42,816	17,199	79,691	56,580	£
2,148	22,274	6,654	13,115	31,038	25,662	£
22,288	244,988	144,236	189,731	468,971	647,588	£
24,378	22,866	24,097	34,269	56,666	53,321	<i>Gallons</i>
17,107	11,462	13,298	19,398	32,162	35,467	£
18,562	56,112	72,251	129,451	186,956	212,296	<i>Gallons</i>
1,445	18,794	28,961	51,121	77,939	85,029	£
13,198	52,149	69,039	75,738	131,606	147,938	<i>Certs.</i>
7,393	51,940	57,117	56,554	96,927	108,462	£
144,651	548,525	796,697	848,164	1,414,992	1,382,166	<i>Lbs.</i>
2,167	27,426	41,912	36,449	59,957	56,174	£
2,229	24,078	34,317	53,546	93,809	101,626	£
20,229	2,754	28,311	54,393	92,519	89,591	<i>Gallons</i>
14,888	12,716	19,329	26,694	71,693	54,677	£
2,374	12,884	17,248	45,586	141,659	158,732	£
				450	2,200	£
						£
10,000	15,000	27,000	908,000	95,370	45,000	£
1,000	4,200	11,700	18,400	29,410	20,600	£
1,291,199	1,694,628	2,114,414	3,574,951	6,589,856	6,831,286	£
						TOTAL VALUE OF PRINCIPAL AND OTHER ARTICLES.

1892.	1893.	1894.	1895.	1896.	1897.	WESTERN AUSTRALIA EXPORTS.
	6,245	8,191	14,857	14,435	23,882	<i>Tons</i>
	8,750	9,006	18,535	15,041	25,892	£
						<i>Tons</i>
	4,656	2,239	100	1,690	1,496	<i>Tons</i>
	7,662	3,919	290	4,566	3,250	£
	39,000	25,000	20,000	20,000	20,000	£
	58	529	417	364	419	<i>Tons</i>
	39,259	37,805	27,298	30,213	40,253	£
	23,975	14,775	18,588	18,111	28,931	£
	3,896	2,785	3,851	6,848	5,852	<i>Tons</i>
	52,169	23,439	20,863	65,804	49,480	£
	1,299	21,274	25,196	30,912	47,866	<i>Loads</i>
	31,888	74,844	88,146	116,429	192,451	£
	1,712,348	9,432,876	5,290,895	19,965,659	12,374,881	<i>Lbs.</i>
	244,972	232,291	183,510	267,596	295,646	£
	10,891	2,731	21,513	28,125	67,199	<i>Ozs.</i>
	421,385	787,009	879,748	1,068,808	2,564,977	£
			4,500			£
	9,000			92	620,080	£
						£
						£
						£
892,388	918,347	1,231,406	1,392,554	1,650,226	3,910,698	£
						TOTAL VALUE OF PRINCIPAL AND OTHER ARTICLES.

(f) Estimated value.

(g) The total export of Gold cannot be shown owing to incomplete returns, but 3,493 ozs. value 13,000L. were returned as exported.

## No. 21—Continued.

## TANZANIA—IMPORTS.

TANZANIA—IMPORTS.	UNIT.	1984.	1985.	1986.	1987.	
<b>PRINCIPAL ARTICLES</b>						
Alumina (Bauxite)	£	2,524	2,524	20,485	21,106	17,70
Alumina (Other)	£	4,272	48,911	50,063	52,220	31,48
	Total	6,796	51,435	70,548	73,326	49,18
Asbestos	£	2,224	48,557	42,285	37,341	31,83
	Total	—	—	—	—	—
	£	—	—	—	—	—
Craps, Tools, Implements, Apparel and Shoes	£	48,228	413,619	416,214	451,512	387,61
Government Stores	£	7,222	21,127	38,374	97,379	18,32
Ironmongery and Hardware	£	124,441	131,768	136,157	121,102	116,83
Live Stock (Cattle and Sheep)	£	22,177	24,297	69,711	50,146	61,36
Machinery	£	41,461	29,282	30,976	29,360	30,56
Railway or Tramway Materials	£	51,300	24,220	3,287	80,221	28,11
Stationery and Books	£	28,054	45,745	40,582	39,486	43,79
	Total	194,776	99,355	73,851	83,902	123,59
Sugar, Raw	Pounds	21,100	14,444	15,173	—	—
	£	22,148	160,160	160,150	72,955	122,90
	Total	112,431	456,000	450,245	779,904	225,20
Tea	Pounds	11,806	13,520	14,032	—	—
	£	39,674	43,793	43,403	35,077	4,74
	Total	26,803	18,531	18,444	205,033	22,90
Tobacco, Cigars, and Snuff	Packs	1,350	1,282	1,396	100	—
	£	23,932	23,282	21,784	23,130	12,22
Wine	£	14,706	12,299	12,466	9,763	11,28
<b>Bullion and Specie:</b>						
Bullion: Gold	£	—	—	—	—	—
Silver	£	—	—	—	—	—
Specie: Gold	£	10,000	118,035	50,500	55,000	12,22
Silver	£	6,600	250	1,500	2,600	1,22
<b>TOTAL VALUE OF PRINCIPAL AND OTHER ARTICLES</b>	<b>£</b>	<b>1,832,637</b>	<b>1,056,118</b>	<b>1,757,486</b>	<b>1,754,567</b>	<b>1,222,22</b>

(a) Including Woolpacks.

## No. 21.—Continued.

## TASMANIA.—IMPORTS.

1892.	1893.	1894.	1895.	1896.	1897.	TASMANIA—IMPORTS.	
							PRINCIPAL ARTICLES.
27,302	28,618	30,108	31,377	31,083	29,506	£	Bags and Sacks (a).
37,968	28,048	34,131	34,892	35,036	32,776	£	Boots and Shoes.
b) 43,390	31,993	39,286	35,462	25,219	29,912	Tons	} Coal.
b) 45,588	24,279	11,983	11,561	8,628	8,299	£	
(c)	45	48	108	2,484	10,871	Tons	} Coke.
(c)	89	81	172	3,024	11,796	£	
346,764	255,101	238,394	256,315	308,079	327,968	£	{ Drapers' Goods (including Apparel and Slops).
61,253	10,670	3,834	—	10,431	12,372	£	Government Stores.
119,963	64,138	58,368	65,551	85,220	99,077	£	Ironmongery and Hardware.
64,072	28,935	16,929	12,320	9,879	14,369	£	Live Stock (Cattle and Sheep).
57,505	45,877	32,333	41,570	51,537	70,570	£	Machinery.
6,212	11,401	5,349	11,694	29,792	17,838	£	{ Railway or Tramway Materials.
36,474	22,231	23,033	23,518	23,968	31,714	£	Stationery and Books.
109,345	110,385	104,035	122,948	123,990	134,753	Cwts.	} Sugar, Raw.
—	—	—	—	—	—	Packs.	
105,019	103,610	96,289	90,425	92,500	96,106	£	
973,652	915,712	924,888	971,265	951,168	—	Lbs.	} Tea.
—	—	—	—	—	—	Packs.	
43,303	38,128	32,457	35,017	34,013	33,971	£	
298,194	273,881	238,294	317,995	309,007	—	Lbs.	} Tobacco, Cigars, and Snuff.
—	—	—	—	—	—	Packs.	
24,290	22,193	17,736	25,098	27,068	29,161	£	
8,287	5,158	4,950	4,759	5,728	6,187	£	Wine.
							Bullion and Specie :
—	—	4,000	—	—	—	£	Bullion : Gold.
80	—	—	13	—	7	£	Silver.
2,000	18,350	34,000	97,000	—	50,000	£	Specie : Gold.
1,350	446	1,000	3,000	2,220	620	£	Silver.
1,697,161	1,067,983	979,676	1,094,457	1,192,410	1,367,608	£	{ TOTAL VALUE OF PRINCIPAL AND OTHER ARTICLES.

(a) Including Coke.

(c) Included with Coal.

## No. 21—Continued.

## TASMANIA.—EXPORTS.

TASMANIA—EXPORTS.		1883.	1884.	1885.	1886.	1887.	1888.
PRINCIPAL ARTICLES.							
Bark	Tons	11,976	12,054	12,287	12,080	9,989	7,81
	£	92,758	86,689	83,580	70,608	60,808	61,81
Butter and Cheese	£	1,487	2,571	3,472	6,166	859	
Coal	Tons	282	10	—	16	24	9,41
	£	281	30	—	16	12	9,11
Copper, Blister	£				Cannot be given. (c)		
Fruit—Preserved and Green (b)	£	176,224	170,985	164,986	148,666	129,901	120,61
Grain :							
Oats	Bushels	165,100	124,356	27,695	218,752	39,692	3,11
	£	19,046	16,977	3,357	22,152	4,503	5
Hides and Skins	No.	1,735,856 and 1,082 packages	1,730,628 and 1,740 packages	2,903,824	1,314,213	2,367,525	2,365,11
	£	29,812	23,306	30,006	14,850	20,965	34,01
Hops	Lbs.	784,087	701,164	794,379	532,107	475,030	486,91
	£	135,049	35,975	27,661	14,557	13,696	13,91
Live Stock							
Sheep	No.	2,913	2,906	3,249	2,207	4,905	4,11
	£	62,275	60,743	58,105	32,689	54,337	56,01
Oil :							
Sperm	Tons	341	280	146	188	115	
	£	19,794	14,912	6,606	9,463	5,380	2,51
Potatoes	Tons	14,732	10,995	21,634	31,546	35,789	13,01
	£	35,121	30,871	57,871	95,452	85,487	35,31
Silver Ore	Tons	—	—	1	—	6	
	£	—	—	14	—	115	7
Timber	£	45,275	50,897	44,046	35,765	35,792	69,41
Tin :							
Ore and Smelted	Tons	1,122	3,707	4,242	3,777	3,607	3,71
	£	376,446	301,423	357,587	363,364	107,857	423,31
Wool	Lbs.	8,257,765	8,215,101	5,774,142	8,175,780	9,740,230	6,977,01
	£	450,367	453,567	260,480	310,034	415,425	306,91
Bullion and Specie :							
Bullion : Gold	Ozs.	45,052	34,948	37,498	27,757	37,252	33,91
	£	173,561	132,010	141,319	104,402	140,584	127,91
Silver	£	—	—	—	—	—	—
Specie : Gold	£	—	—	—	—	—	—
	£	11,600	—	370	—	—	—
TOTAL VALUE OF PRINCIPAL AND OTHER ARTICLES	£	1,731,590	1,475,857	1,313,693	1,331,540	1,449,371	1,333,91

(a) Including Coke.

(b) Exclusive of Dried Fruit.

## No. 21—Continued.

## TASMANIA.—EXPORTS.

1892.	1893.	1894.	1895.	1896.	1897.	TASMANIA—EXPORTS.		
						PRINCIPAL ARTICLES.		
5,177	5,817	5,366	6,167	5,328	5,105	Tons	Bark.	
28,212	30,166	32,039	33,753	28,429	26,429	£		
471	5,631	10,529	12,545	5,971	109	£	Butter and Cheese.	
35	(a) 63	(a) 385	(a) 100	(a) 374	2,235	Tons	Coal.	
49	(a) 189	(a) 1,111	(a) 141	(a) 136	619	£		
Cannot be given. (c)					316,517	£	Copper, Blister.	
66	147,896	122,183	202,442	161,464	168,302	195,073	£	Fruit—Preserved and Green (b)
79	247,567	181,317	121,485	341,728	306,048	137,683	Bushels	Grain : Oats.
80	30,074	18,514	9,589	25,757	23,317	12,874	£	
89	3,463,459	4,213,404	3,867,003	3,809,257	3,997,397	3,614,796	No.	Hides and Skins.
90	44,019	61,772	40,533	46,525	43,467	42,841	£	
96	741,822	340,470	571,610	574,243	654,466	491,110	Lbs.	Hops.
98	32,069	16,948	22,215	18,210	21,666	18,373	£	
99	7,980	4,633	4,280	4,113	3,746	4,678	No.	Live Stock : Sheep.
143	41,302	39,312	27,969	15,130	27,887	24,344	£	
50	144	135	138	242	60	2	Tons	Oil : Sperm.
77	5,679	1,670	5,113	6,552	1,309	41	£	
113	35,362	39,144	39,520	48,068	48,276	45,096	Tons	Potatoes.
142	56,486	84,469	70,337	70,786	129,884	124,349	£	
146	3,013	13,052	19,703	20,252	20,817	19,516	Tons	Silver Ore.
78	42,053	153,261	215,394	227,916	222,948	216,803	£	
94	32,736	17,064	19,507	31,372	31,664	35,656	£	Timber.
95	1,513	3,266	3,053	2,740	2,703	2,429	Tons	Tin : Ore and Smelted.
75	291,794	296,066	292,454	167,754	159,038	150,586	£	
72	2,437,261	5,728,524	9,176,635	7,223,219	8,811,433	8,144,926	Lbs.	Wool.
88	29,565	296,442	263,422	202,341	290,971	294,630	£	
86	37,426	33,100	52,871	53,511	56,582	58,809	Ozs.	Bullion and Specie : Bullion : Gold.
83	146,737	127,880	207,053	212,530	223,613	226,288	£	
							£	Silver.
		624	5,700	11,790			£	Specie : Gold.
						2,575	£	Silver.
87	1,368,966	1,352,184	1,489,941	1,373,083	1,496,576	1,744,461	£	TOTAL VALUE OF PRINCIPAL AND OTHER ARTICLES.

(c) The exports of Copper were small in years prior to 1897.

## No. 21—Continued.

## NEW ZEALAND.—IMPORTS.

NEW ZEALAND—IMPORTS.		1883.	1884.	1885.	1886.	1887.	1888.	1889.
PRINCIPAL ARTICLES.								
Ale and Beer	{ Gallons	339,394	387,891	495,018	302,477	303,212	246,154	292,252
	{ £	82,436	85,416	102,229	74,942	61,108	47,853	54,323
Apparel and Slops	{ £	263,849	197,780	216,680	206,862	169,521	226,707	230,304
Bags and Sacks (n)	{ Dozens	387,074	275,480	506,778	531,279	361,577	587,317	631,904
	{ £	148,106	98,248	127,916	120,950	122,090	123,795	203,071
Books and Stationery (including Writing Paper)	{ £	292,188	215,000	220,890	190,649	190,027	160,714	194,481
Boots and Shoes	{ Doz. Pairs	53,408	44,172	56,839	49,106	51,380	46,497	40,107
	{ £	163,383	143,840	185,642	157,445	156,360	145,745	117,904
Coal	{ Tons	129,752	157,783	131,362	119,873	107,330	101,341	126,083
	{ £	155,068	101,994	147,083	123,345	108,288	96,431	114,053
Coke	{ Tons	432	305	244	100	216	111	225
	{ £	1,188	892	592	346	427	276	708
Cottons	{ £	210,440	215,700	237,130	214,384	200,995	296,646	330,584
Drapery	{ £	1,095,511	983,427	1,016,036	809,985	685,018	508,558	390,236
Drugs, Chemicals, and Druggists' Wares (b)	{ £	98,753	99,490	109,500	112,388	99,127	90,675	70,796
Fancy Goods	{ £	110,279	83,701	103,354	82,576	68,266	64,806	69,443
Fruit, Fresh and Dried	{ £	131,612	127,179	132,729	112,001	122,602	110,874	83,285
Haberdashery	{ £	81,151	96,672	81,000	80,241	80,815	80,376	74,513
Iron:								
Cutlery, Hardware, and Ironmongery	{ £	262,491	192,074	186,969	176,492	162,853	139,152	149,653
Galvanized, all kinds	{ £	97,371	124,377	131,784	113,802	120,472	84,966	133,625
Tools and Implements	{ £	126,950	75,551	66,180	65,396	61,123	54,602	64,149
Wire Fencing and Barbed	{ £	99,539	68,860	79,877	80,088	71,635	52,507	81,349
Leather (not manufactured)	{ Ccts.	4,114	4,917	5,630	3,923	4,635	5,755	4,035
	{ £	65,475	75,223	83,689	54,292	63,756	78,264	52,980
Machinery (including Sewing Machines), and parts thereof	{ £	311,442	261,716	175,577	167,828	215,663	174,743	215,657
Manures of all kinds	{ £	31,906	37,847	47,022	23,305	26,653	24,533	37,404
Millinery, Silks, Linens, and Hosiery	{ £	113,731	79,329	115,079	101,280	93,703	143,524	201,490
Oils	{ £	102,624	104,055	142,342	129,314	92,173	121,159	121,232
Paper:								
Printing, Wrapping, &c. (c)	{ £	70,858	79,478	78,815	76,820	84,090	64,547	71,049
Railway Materials	{ £	235,174	337,705	173,048	78,549	75,097	48,590	48,528
Seeds	{ £	63,635	88,475	110,000	84,403	66,523	60,604	79,167
Spirits:								
Brandy	{ Gallons	171,976	144,086	145,021	107,853	122,503	90,201	87,519
	{ £	89,969	77,104	72,688	58,829	60,682	43,976	40,731
Whisky	{ Gallons	225,585	297,894	277,902	233,356	261,969	192,262	237,315
	{ £	80,311	94,376	90,045	81,774	90,769	67,004	113,534
Other kinds (including methylated and perfumed)	{ £	54,061	61,356	53,223	36,581	40,135	43,614	23,455
Sugar, Raw and Refined (d)	{ Ccts.	407,938	587,132	320,581	355,194	478,260	410,985	529,016
	{ £	621,376	694,598	325,586	346,834	459,710	343,903	395,208
Tea	{ Lbs.	3,783,382	3,180,600	4,442,867	4,349,200	4,718,761	4,627,849	3,548,529
	{ £	230,424	180,301	217,136	198,075	238,244	186,217	137,925
Tobacco, Cigars, Cigarettes, and Snuff	{ £	116,119	97,232	125,066	128,047	82,406	106,346	105,402
Wine	{ £	95,924	68,152	66,745	57,873	53,124	42,407	47,214
Woollens (excluding yarn)	{ £	130,242	100,521	119,231	104,993	97,337	97,001	125,633
Bullion and Specie:								
Bullion: Gold	{ £	—	—	—	—	—	—	—
Silver	{ Ozs.	—	—	—	—	—	—	—
	{ £	—	—	—	—	—	—	—
Specie: Gold	{ £	195,040	335,000	200,000	437,500	180,500	505,000	305,577
Silver	{ £	5,012	400	1,476	1,880	612	6,195	25,708
TOTAL VALUE OF PRINCIPAL AND OTHER ARTICLES	{ £	7,974,038	7,663,888	7,479,921	6,759,013	6,245,515	5,941,900	6,303,663

(a) Including Woolpacks and Woolpockets.

(b) Excluding Acids.

## No. 21—Continued.

## NEW ZEALAND.—IMPORTS.

1892.	1893.	1894.	1895.	1896.	1897.	NEW ZEALAND—IMPORTS.
						PRINCIPAL ARTICLES.
1,025	221,597	168,287	212,234	178,209	201,186	<i>Gallons</i> } Ale and Beer.
1,183	44,317	30,293	42,676	35,123	39,614	<i>£</i> }
1,004	245,893	301,774	316,179	370,516	362,889	<i>£</i> } Apparel and Slops.
1,225	533,678	302,999	379,032	311,601	493,109	<i>Dozens</i> } Bags and Sacks (a).
487	155,947	90,816	99,376	87,178	104,033	<i>£</i> }
885	199,567	191,360	194,165	213,849	237,614	<i>£</i> } Books and Stationery (including Writing Paper).
908	59,192	54,431	58,093	65,265	72,689	<i>Doz. Pairs</i> } Boots and Shoes.
908	142,674	139,455	122,462	127,985	132,203	<i>£</i> }
433	117,444	112,961	108,198	101,756	110,907	<i>Tons</i> } Coal.
53	111,956	105,191	97,621	94,138	98,139	<i>£</i> }
125	265	267	304	555	930	<i>Tons</i> } Coke.
438	793	714	733	1,302	2,318	<i>£</i> }
143	393,588	342,446	374,396	434,673	414,673	<i>£</i> } Cottons.
94	337,065	294,800	288,995	336,830	344,539	<i>£</i> } Drapery.
87	116,719	121,389	145,166	135,597	161,789	<i>£</i> } Drugs, Chemicals, and Druggists' Wares (b).
65	85,907	71,257	71,273	89,072	100,824	<i>£</i> } Fancy Goods.
82	142,757	128,799	119,243	136,560	172,913	<i>£</i> } Fruit, Fresh and Dried.
90	91,492	71,565	84,625	68,473	70,853	<i>£</i> } Haberdashery.
91	188,293	171,293	164,261	173,945	215,823	<i>£</i> } Iron:
149	146,096	136,917	104,731	185,870	156,187	<i>£</i> } Cutlery, Hardware, and Ironmongery.
77	67,583	61,937	59,865	70,138	99,181	<i>£</i> } Galvanized, all kinds.
63	73,747	72,332	78,936	95,918	99,896	<i>£</i> } Tools and Implements.
630	5,409	4,670	4,612	5,925	5,152	<i>£</i> } Wire: Fencing and Barbed.
419	73,288	63,112	65,000	78,342	75,993	<i>Cwts.</i> } Leather (not manufactured).
97	212,044	177,990	154,000	283,440	401,053	<i>£</i> } Machinery (including Sewing Machines), and parts thereof.
240	72,225	57,843	64,381	62,442	89,230	<i>£</i> } Manures of all kinds.
311	224,361	184,533	194,046	238,917	247,480	<i>£</i> } Millinery, Silks, Linens, and Hosiery.
322	105,377	111,654	134,913	128,138	163,793	<i>£</i> } Oils.
178	74,159	80,793	74,868	76,991	84,961	<i>£</i> } Paper:
393	54,941	42,797	46,988	32,654	136,571	<i>£</i> } Printing, Wrapping, &c. (c).
146	93,079	70,484	63,898	51,467	68,035	<i>£</i> } Railway Materials.
426	88,525	70,729	71,280	68,825	70,450	<i>Gallons</i> } Spirits:
692	38,640	31,182	30,761	29,610	29,961	<i>£</i> } Brandy.
436	340,453	280,634	304,770	320,938	357,981	<i>Gallons</i> } Whiskey.
1267	114,184	94,569	102,327	107,304	124,065	<i>£</i> } Other kinds (including methylated and perfumed).
2,899	31,891	27,842	31,078	27,829	24,318	<i>£</i> }
6267	426,779	694,314	947,316	690,673	627,662	<i>Cwts.</i> } Sugar, Raw and Refined (d).
1,025	294,309	452,847	386,025	417,043	370,191	<i>£</i> }
6,718	4,294,929	3,067,585	4,467,347	4,380,781	4,652,115	<i>Lbs.</i> } Tea.
8,526	164,269	136,986	173,343	166,869	178,350	<i>£</i> } Tobacco, Cigars, Cigarettes, &c. Snuff.
2,984	725,252	124,737	133,543	149,905	164,889	<i>£</i> }
6,022	51,084	49,412	41,169	40,879	50,292	<i>£</i> } Wine.
6,022	205,960	173,463	181,253	247,357	286,993	<i>£</i> } Woolens (excluding yarn).
—	—	—	—	—	—	<i>£</i> } Bullion and Specie:
—	1,631	924	1,334	916	677	<i>Ozs.</i> } Bullion: Gold.
—	319	134	189	118	93	<i>£</i> } Silver.
18,119	411,505	790,039	270,126	97,690	550	<i>£</i> } Specie: Gold.
34,317	5,241	2,499	13,890	3,050	59,317	<i>£</i> } Silver.
6,992,096	6,911,515	6,788,029	6,490,129	7,137,329	8,055,223	<i>£</i> } TOTAL VALUE OF PRINCIPAL AND OTHER ARTICLES.

(c) Excluding Paper Bags, Paper Hangings, and Writing Paper.  
 (d) Excluding Glucose and Molasses.



## No. 21—Continued.

## QUEENSLAND.—IMPORTS.

QUEENSLAND—IMPORTS.			1883.	1884.	1885.	1886.	1887.	1888.
PRINCIPAL ARTICLES.								
Apparel and Slops	-	£	195,970	175,902	180,543	191,295	224,975	321,850
Bags and Sacks (a)	-	£	38,506	33,184	32,179	23,530	35,504	42,908
Beer and Ale	-	Gallons £	920,721 143,115	800,270 130,915	981,307 158,574	944,429 158,122	915,086 138,411	1,160,515 187,043
Boots and Shoes	-	£	132,385	143,005	155,670	155,132	196,329	164,651
Butter (excluding terine)	But-	Lbs. £	729,975 43,821	1,271,964 58,719	1,179,910 64,069	736,630 37,132	721,408 29,655	1,297,411 64,777
Cement	-	Barrels £	28,846 14,980	36,914 20,790	45,073 20,955	65,028 28,340	67,212 27,117	98,491 42,143
Coal	-	Tons £	31,501 18,524	28,799 19,228	39,270 23,542	21,122 14,616	16,907 9,964	9,027 5,757
Coke and Fuel	-	Tons £	25 75	—	144 547	751 659	—	147 50
Cotton Piece Goods	-	£	110,002	114,830	139,854	131,029	141,825	195,036
Drugs and Wares	Druggists'	£	50,617	60,022	69,144	63,677	59,300	74,032
Fancy Goods	-	£	77,003	81,520	77,251	58,034	48,902	64,658
Flour	-	Tons £	27,253 340,402	38,431 374,780	33,820 307,763	36,451 395,438	44,202 443,708	30,995 326,764
Fruit:								
Dried:								
Currants and Raisins	-	Lbs. £	1,650,150 24,323	2,583,852 30,345	2,243,271 24,813	2,003,137 27,211	2,263,820 27,028	2,561,141 31,801
Green and Pulp	-	£	40,186	54,290	64,825	62,091	63,711	65,780
Furniture	-	£	51,713	48,215	62,956	62,512	48,322	78,131
Glass and Glasware	-	£	31,137	33,996	38,320	36,715	32,427	43,346
Government and Stores	Military	£	261,610	228,200	194,138	205,016	127,572	86,549
Grain:								
Wheat	-	Bushels £	12,140 3,270	25,880 5,088	10,297 1,743	19,265 2,691	53,101 9,893	16,719 2,643
Hardware and Ironmongery (Exclusive of Cutlery)	-	£	276,218	260,084	241,374	246,875	217,476	257,761
Hats, Caps, and Bonnets	-	£	50,773	43,227	52,540	56,856	51,017	77,456
Hosiery	-	£	40,089	27,532	29,335	34,139	33,387	44,107
Iron and Steel (c)	-	£	337,768	331,419	303,087	294,326	224,264	330,382
Leather, Unmanufactured (d)	-	£	19,523	21,992	25,373	25,149	30,365	28,533
Linen and Drapery	-	£	532,195	493,306	544,770	480,237	414,010	462,586
Live Stock (Horned Horses, and Sheep)	Cattle, -	£	590,042	441,375	303,939	325,807	283,682	148,411
Machinery	-	£	375,753	314,060	258,833	166,349	199,650	232,679
Malt	-	Bushels £	62,503 19,086	91,262 28,766	107,610 32,052	101,440 29,084	98,355 27,990	120,687 37,696
Oil:								
Kerosine	-	Gallons £	340,600 16,106	663,116 31,862	1,049,495 44,611	899,785 29,917	649,618 30,476	1,309,014 52,708
Oilmen's f	-	£	80,385	106,539	101,902	86,981	89,057	126,297

(a) Including Woolpacks.

(b) Including Plaster of Paris.

## No. 21—Continued.

LAND.)

QUEENSLAND.—IMP

1891.	1892.	1893.	1894.	1895.	1896.	1897.	QUEENSLAND—IMPORTS
							PRINCIPAL ARTICLES.
297,425	234,052	141,058	184,661	153,444	157,742	133,086	£ Apparel and Slops.
56,778	50,106	47,871	47,887	48,875	48,877	58,440	£ Bags and Sacks (a).
822,946	623,676	467,729	385,912	418,339	440,121	485,566	Gallons } Beer and Ale.
125,446	87,488	66,486	66,881	70,223	73,624	79,022	
111,523	97,880	56,945	52,157	68,260	74,335	39,350	£ Boot and Shoes.
113,419	131,895	171,106	221,724	1,041,069	1,003,680	237,882	Lbs. } Butter (excluding terine).
14,182	7,328	11,456	9,485	45,079	43,075	11,498	
87,886	16,419	(b) 27,353	(b) 25,715	(b) 47,244	(b) 68,607	(b) 65,230	Barrels } Cement.
24,679	6,229	(b) 9,043	(b) 9,807	(b) 23,324	(b) 32,772	(b) 31,875	
12,742	18,376	14,457	12,959	17,739	18,448	21,283	Tons } Coal.
7,405	19,590	7,666	8,976	18,315	17,645	19,674	
10	11	73	49	—	5	80	Tons } Coke and Fuel.
17	19	91	113	—	4	101	
222,267	165,371	166,679	268,882	355,490	316,859	295,136	£ Cotton Piece Goods.
56,813	50,643	44,153	53,938	63,095	58,180	56,848	£ { Drugs and Wares. } Drug
43,296	34,364	18,578	25,787	32,883	34,020	33,535	£ Fancy Goods.
22,422	36,324	34,188	34,004	32,754	32,996	31,700	Tons } Flour.
222,744	290,542	307,578	254,666	249,747	370,419	410,036	
							Fruit :
							Dried :
171,829	2,147,772	2,166,073	1,770,304	2,476,870	1,662,143	2,429,140	Lbs. } Currants and Raisins
27,572	21,229	17,953	13,387	21,852	14,381	30,885	
23,342	63,020	53,698	63,915	69,448	68,308	73,921	£ Green and Pulp.
27,046	23,142	16,315	18,538	22,710	22,194	23,040	£ Furniture.
23,346	13,395	14,835	19,935	29,523	25,396	29,612	£ Glass and Glassware.
121,540	63,530	57,032	36,253	41,329	108,596	205,187	£ { Government and Stores. } Stores.
261,060	269,488	371,559	415,734	364,543	863,409	860,419	Bushels } Grain : Wheat.
23,671	53,843	57,659	59,473	59,617	179,953	95,111	
194,802	92,730	57,790	76,885	195,354	150,514	119,636	£ { Hardware and Ironmo (exclusive of Cutlery).
73,302	43,218	38,333	54,086	59,464	59,553	54,043	£ Hats, Caps, and Bonnets
48,550	28,679	25,200	44,112	42,471	46,205	44,856	£ Hosiery.
222,244	218,808	159,514	204,113	293,757	319,551	317,321	£ Iron and Steel (c).
22,323	18,294	13,568	23,585	31,071	28,365	25,611	£ Leather, Unmanufactured
257,262	446,463	223,980	429,907	179,135	182,538	140,817	£ Linen and Drapery.
181,264	188,263	138,969	95,781	119,279	129,392	178,451	£ { Live Stock (Horned Horses, and Sheep).
127,262	137,938	193,292	118,731	175,696	203,758	189,461	£ Machinery.
159,721	116,378	121,697	127,189	153,843	147,474	156,613	Bushels } Mail.
28,273	25,745	26,073	42,420	48,837	47,676	52,292	
1,222,272	1,175,232	1,375,836	1,311,129	1,638,975	1,271,910	1,369,178	Gallons } Oil : Kerosine.
22,099	23,347	34,538	49,378	56,536	53,129	55,614	
22,569	46,076	43,526	53,236	66,765	74,330	61,271	£ Oilmen's Stores.

(c) Excluding Manufactured Articles of Iron and Steel.

(d) Including Patent Leather.

## NATAL.—EXPORTS. (a)

No. 21—Continued.

NATAL—EXPORTS. (a)		1883.	1884.	1885.	1886.	1887.	1888.	
<b>PRINCIPAL ARTICLES.</b>								
Coal	{	Tons	21	141	(c) 91	65	523	1
		£	3	364	(c) 328	125	225	
Gold (see Bullion).								
Grain :								
Maize	{	Qrs.	20,343	14,592	—	—	—	—
		Cvts.	—	—	40,297	112,362	94,877	87
		£	19,491	18,505	13,765	14,557	13,025	15
Hair :								
Angora	{	Lbs.	319,988	46,813	405,324	505,111	508,509	500
		£	15,082	10,202	13,542	15,022	12,604	21
Hardware and Cutlery								
		£	977	2,016	1,840	3,533	6,753	6
Hides								
	{	No.	220,835	330,100	334,536	311,750	212,276	224
		£	53,012	81,876	91,171	76,595	59,300	56
Ivory								
	{	Lbs.	11,764	12,170	11,791	7,847	3,859	5
		£	5,325	4,755	4,100	3,100	1,735	3
Ores and Minerals :								
Silver								
		£	—	—	—	—	—	—
Ostrich Feathers								
	{	Lbs.	2,506	3,563	2,167	2,601	2,871	—
		£	14,526	11,046	7,020	5,079	3,534	1
Skins, of all Kinds								
	{	No.	90,157	265,362	345,157	355,865	256,428	314
		£	5,328	11,678	14,645	11,682	8,434	11
Sugar :								
Raw	{	Cvts.	127,078	235,713	225,908	153,197	177,714	117
		£	122,086	185,131	144,064	100,500	114,189	71
Wool :								
Sheep's	{	Lbs.	15,820,915	17,330,961	17,906,044	21,763,051	22,250,834	28,961
		£	519,161	523,377	472,142	533,365	601,171	74
Bullion and Specie :								
Bullion :								
Gold (Dust and Bars)		£	20,293	16,708	52,222	113,166	143,551	261
Silver		£	—	—	—	—	—	—
Specie : Gold								
Silver		£	—	—	—	—	—	—
TOTAL VALUE OF PRINCIPAL AND OTHER ARTICLES		£	831,747	957,918	877,483	960,290	1,056,959	1,411

(a) Goods in transit for the interior are included in the returns of imports, but do not appear in these value of the goods exported in transit to the South African Republic was, for the year ended 31st December 1885, 585,547, and 1897, 553,915; and to other South African States, for the year ended 31st December 1885, 37, and 1897, 37,134. The value of gold (produce of South African states) brought into the colony for shipment included in the returns of exports though not in those of imports.

1892.	1892-3. (b)	1893-4. (b)	1894-5. (b)	1896.	1897.	NATAL—EXPORTS. (a)
						PRINCIPAL ARTICLES.
50,979	52,697	67,729	63,571	92,188	90,725	Tons } Coal.
50,899	52,222	67,217	62,954	89,592	90,240	£ } Gold (see Bullion).
						Grain :
—	—	—	—	—	—	Qrs. } Maize.
1,269	12,708	12,933	4,050	66,281	81,350	Cwts. } Maize.
5088	2,046	1,805	1,070	10,139	11,464	£ } Maize.
681,464	646,016	516,054	427,908	515,565	670,670	Lbs. } Hair :
16,142	24,772	23,804	18,127	24,925	34,892	£ } Angora.
414	16,715	18,019	22,318	38,780	44,948	£ } Hardware and Cutlery.
128,997	173,610	204,092	268,530	222,111	167,000	No. } Hides.
34,371	31,767	31,864	32,496	33,070	44,400	£ } Hides.
37	30	145	2,307	—	No. at :	Lbs. } Ivory.
122	120	168	1,035	—	70	£ } Ivory.
						Ores and Minerals :
5,291	36,181	49,388	29,378	—	—	£ } Silver.
129	59	71	52	182	175	Lbs. } Ostrich Feathers.
352	222	280	220	506	805	£ } Ostrich Feathers.
685,190	403,016	436,391	426,682	268,010	168,192	No. } Skins, of all Kinds.
17,697	18,573	18,306	13,833	9,755	6,870	£ } Skins, of all Kinds.
194,427	152,136	136,883	121,721	36,123	10,278	Cwts. } Sugar :
119,461	26,616	99,103	65,562	22,096	7,444	£ } Raw.
9,287,288	24,107,019	17,794,942	19,450,975	25,537,963	21,743,155	Lbs. } Wool :
362,365	582,219	444,155	408,383	500,905	474,681	£ } Sheep's.
						Bullion and Specie :
						Bullion :
223,117	296,363	221,106	225,732	102,624	18,223	£ } Gold (Dust and Bars).
—	—	—	—	—	—	£ } Silver.
55,000	66,502	20,250	88,754	—	547,675	£ } Specie ; Gold.
292	—	—	—	—	1,000	£ } Silver.
1,579,227	1,237,516	1,118,965	1,140,930	1,178,519	1,579,538	£ } TOTAL VALUE OF PRINCIPAL AND OTHER ARTICLES.

(b) For the year ended 30th June.

(c) Including Patent Fuel.

## CAPE OF GOOD HOPE—IMPORTS.

CAPE OF GOOD HOPE—IMPORTS.	1883.	1884.	1885.	1886.	1887.	188	
PHYSICAL ARTICLES							
Machinery and Implements	a	17,725	2,776	8,346	23,961	25,119	34
"    "    "    "    "    "    "    "	a	2,079	2,908	12,745	9,019	11,848	8
Apparel and Traps	a	264,286	272,068	272,907	263,171	344,148	336
Books and Stationery	N	1,559,201	—	2,349,866	—	2,166,614	3,943
"    "    "    "    "    "    "    "	a	7,479	47,799	66,625	32,786	56,562	69
Books and Articles Bound with Wood	a	484,236	472,267	511,190	435,969	567,680	517
"    "    "    "    "    "    "    "	a	112,294	74,539	76,460	57,900	80,135	75
Books printed	a	47,157	47,340	64,547	60,926	52,355	52
Butter including Margarine &c.	L <sup>a</sup>	1,424,742	364,285	1,664,393	530,735	427,665	600
"    "    "    "    "    "    "    "	a	7,766	63,271	76,297	31,469	34,297	22
Canned Goods	L <sup>a</sup>	1,068,562	1,393,391	2,068,193	1,894,577	2,123,730	2,140
"    "    "    "    "    "    "    "	a	47,213	9,256	56,496	42,621	42,244	46
Coal, Steam and Patent Fuel	T	154,256	145,604	219,541	133,063	166,535	197
"    "    "    "    "    "    "    "	a	167,127	147,517	217,132	123,101	142,376	153
Coffee	L <sup>a</sup>	92,719	115,491	92,536	71,696	50,618	66
"    "    "    "    "    "    "    "	a	152,246	271,913	151,157	182,904	172,049	217
Condiments, Jams and Preserves	L <sup>a</sup>	1,664,724	2,477,017	2,196,023	690,763	1,083,325	1,157
"    "    "    "    "    "    "    "	a	68,279	62,042	51,066	23,341	20,772	31
Corn, Grain and Flour:							
Wheat	L <sup>a</sup>	444,657	284,242	467,754	196,326	174,631	72
"    "    "    "    "    "    "    "	a	284,359	171,254	179,241	79,431	72,561	26
Maize	L <sup>a</sup>	139,064	109,567	172,977	24,625	4,048	
"    "    "    "    "    "    "    "	a	39,729	33,700	49,125	5,124	982	
Flour, Wheaten	L <sup>a</sup>	295,668	297,639	190,016	5,919	1,735	21
"    "    "    "    "    "    "    "	a	219,711	139,656	66,439	3,369	1,193	1
Cotton Manufactures	a	149,521	439,286	419,794	393,285	532,597	54
Drugs and Chemicals	a	64,629	63,549	59,871	49,162	61,750	61
Dynamite, Blasting Powder, and Compositions	L <sup>a</sup>	529,699	1,290,483	932,169	1,751,003	1,912,088	2,470
"    "    "    "    "    "    "    "	a	36,295	74,531	63,795	112,061	139,477	16
Earthenware and Chinaware	a	26,667	24,589	39,297	19,203	30,446	28
Furniture and Cabinetware	a	115,588	66,672	75,541	47,647	70,063	91
Glass and Manufactures thereof	a	35,628	26,462	33,219	22,025	26,010	28
Haberdashery and Millinery	a	472,335	531,579	527,242	467,109	667,711	711
Hardware, Cutlery and Ironmongery	a	423,878	262,344	291,906	145,907	243,711	27
Hats of all kinds	a	49,719	59,511	44,543	34,764	53,333	4
Instruments Musical	a	32,136	15,515	14,924	12,340	14,047	2
Iron							
Bar, Bolt and Rod	L <sup>a</sup> Cuts	46,287	—	—	—	42,550	6
"    "    "    "    "    "    "    "	a	29,672	9,422	11,196	9,069	13,595	1
Sheet	L <sup>a</sup> Cuts	109,678	—	—	—	112,694	13
"    "    "    "    "    "    "    "	a	79,699	59,112	49,767	42,176	58,199	7
Leather and Leather Manufactures (c)	a	288,939	283,218	238,418	210,044	276,945	30
Linen Manufactures	a	29,175	18,999	23,684	15,125	37,192	3

(a) Tons of 2000 lbs.

(b) Including Cocoa and Chocolate.

(c) Excluding Bricks and

## CAPE OF GOOD HOPE.—IMPORTS.

1892.	1893.	1894.	1895.	1896.	1897.	CAPE OF GOOD HOPE—IMPORTS.	
PRINCIPAL ARTICLES.							
8,721	73,343	80,815	70,161	102,058	86,592	£	Agricultural Implements.
4,920	59,922	60,649	45,725	53,336	57,406	£	„ Machinery.
63,363	629,902	642,824	743,230	955,359	870,928	£	Apparel and Slops.
130,265	5,476,613	4,419,551	6,641,722	8,321,460	8,065,546	No.	} Bags of all Sorts.
9,158	106,567	89,418	105,264	140,442	127,006	£	
61,613	661,947	575,770	627,677	781,612	866,880	Gallons	} Beer and Ale, Bottled and in Wood.
8,514	93,978	79,077	87,961	107,551	115,527	£	
7,678	86,592	95,357	103,470	125,876	140,793	£	Books, printed.
123,251	1,059,091	1,912,992	2,315,886	3,703,887	4,796,216	Lbs.	} Butter, including Margarine, &c.
37,258	84,392	94,215	100,393	152,840	196,759	£	
150,494	5,172,896	4,887,765	7,356,000	5,920,445	4,402,292	Lbs.	} Candles.
65,067	922,025	85,357	121,599	90,642	59,305	£	
319,936	234,065	271,737	262,695	379,591	449,611	Tons (a)	} Coal, Coke, and Patent Fuel.
28,329	164,285	193,873	184,038	258,485	323,177	£	
87,745	93,381	117,542	103,164	150,046	175,617	Cwts.	} Coffee.
260,897	3563,329	446,788	359,668	444,045	337,349	£	
178,242	2,156,698	2,246,045	3,022,261	3,818,150	4,307,191	Lbs.	} Confectionery, Jams, and Preserves (b).
59,684	79,964	74,033	91,765	110,079	124,605	£	
Corn, Grain, and Flour :							
861,773	3061,553	345,841	562,318	1,556,147	1,648,204	Cwts.	} Wheat.
123,062	100,115	97,932	167,210	484,707	652,656	£	
49,727	38,227	2,961	24,491	762,012	509,871	Cwts.	} Malze.
12,156	11,897	1,654	5,576	148,996	97,712	£	
30,267	41,898	31,465	19,633	124,074	129,240	Cwts.	} Flour (Wheaten).
14,024	22,080	12,323	8,085	50,017	67,269	£	
664,940	861,151	832,829	1,030,848	1,211,460	1,124,742	£	Cotton Manufactures.
174,961	223,008	391,309	342,072	248,806	292,341	£	Drugs and Chemicals.
1522,215	8,545,546	7,482,688	11,684,933	12,332,240	6,291,895	Lbs.	} Dynamite, Blasting Powder, and Compounds.
136,751	251,564	362,391	486,327	538,669	311,966	£	
54,963	66,067	62,649	77,305	95,601	93,440	£	{ Earthenware and China-ware (c).
179,795	243,082	223,463	323,953	421,013	409,987	£	Furniture and Cabinetware.
96,510	89,516	94,831	106,893	135,677	147,038	£	{ Glass and Manufactures thereof (d).
932,167	1,115,063	959,300	1,106,392	1,292,003	1,274,914	£	Haberdashery and Millinery.
648,985	786,296	712,414	854,930	1,041,084	1,114,517	£	{ Hardware, Cutlery, and Ironmongery.
79,626	98,587	95,574	115,156	124,923	118,988	£	Hats of all kinds.
57,246	63,305	60,222	76,567	89,348	86,060	£	Instruments, Musical.
Iron :							
97,496	124,272	143,777	151,960	203,140	143,644	Cwts.	} Bar, Bolt, and Rod.
65,779	42,423	45,012	46,016	63,017	49,374	£	
342,636	344,392	332,479	504,479	413,788	412,176	Cwts.	} Sheet.
136,979	191,387	173,899	250,301	217,519	208,900	£	
662,699	520,686	362,491	547,419	636,998	657,945	£	{ Leather and Leather Manufactures (e).
80,988	56,349	67,281	77,419	105,067	83,990	£	Linen Manufactures.

(a) Including Lamps, Lampware, and Bottles.

(e) Including Boots and Shoes.

## No. 21—Continued.

## CAPE OF GOOD HOPE.—IMPORTS—Cont.

CAPE OF GOOD HOPE—IMPORTS—cont.	1883.	1884.	1885.	1886.	1887.	18
<b>PRINCIPAL ARTICLES—cont.</b>						
Machinery, not Agricultural - - -	£ 35,942	22,843	35,174	46,143	191,172	22
Oil :						
Mineral - - - - -	{ Galls. 925,165 £ 30,076	540,028 17,882	986,117 29,967	526,134 10,702	1,215,026 36,275	75 3
Oilmen's Stores - - - - -	£ 238,550	207,493	177,122	128,561	141,160	16
Railway Rails and Materials - - -	£ 515,755	144,309	121,568	68,300	79,690	12
Rice (excluding Paddy) - - - - -	{ Cwts. 137,807 £ 62,737	92,177 46,233	103,855 47,853	58,691 26,299	63,219 26,096	8 3
Saddlery and Harness - - - - -	£ 30,955	26,032	21,625	21,147	38,238	5
Sheep Dip - - - - -	£ -	-	-	-	-	-
Soap, all sorts - - - - -	{ Lbs. 7,239,145 £ 70,970	8,662,381 81,019	6,556,772 56,625	6,751,834 52,652	6,193,623 48,670	5,811 41
Spirits :						
Brandy - - - - -	{ Galls. 53,181 £ 42,767	49,798 42,427	39,384 35,215	23,074 19,062	30,797 27,214	46 36
Whiskey - - - - -	{ Galls. 63,490 £ 27,147	81,849 33,984	63,611 25,480	76,121 31,427	86,094 34,328	92 26
Stationery - - - - -	£ 108,063	89,582	83,731	81,331	95,615	106
Sugar :						
Raw - - - - -	{ Cwts. 276,189 £ 329,241	266,478 270,342	227,313 182,780	234,284 190,738	210,101 161,828	262 211
Refined or Candy - - - - -	{ Lbs. 940,853 £ 14,411	1,149,120 11,801	1,116,413 10,281	1,892,144 15,645	2,618,251 21,060	1,691 16
Tea - - - - -	{ Lbs. 1,137,519 £ 37,235	1,295,042 39,329	1,140,260 35,320	423,726 14,104	1,500,593 44,177	1,586 43
Tobacco :						
Manufactured (b) - - - - -	{ Lbs. 386,582 £ 26,870	229,815 12,858	145,541 9,278	125,621 8,027	146,711 8,628	146 9
Cigars - - - - -	{ No. 280,150 Lbs. 94,265 £ 22,379	- 48,059 13,042	- 66,908 14,869	- 50,332 13,181	- 70,430 18,325	- 103 27
Wine, all kinds - - - - -	{ Galls. 43,964 £ 27,047	23,544 14,630	18,643 13,351	22,377 18,908	31,494 27,956	41 39
Wood :						
Deals (Pine) - - - - -	{ Cubic ft. 1,038,525 £ 53,000	458,294 22,126	751,869 34,329	779,955 31,730	1,052,314 41,590	846 37
Manufactured - - - - -	£ 98,463	42,963	36,653	35,544	53,380	55
Woolen Manufactures - - - - -	£ 181,850	140,722	150,638	118,098	164,454	216
Bullion and Specie :						
Bullion - - - - -	£ -	31	931	2,050	-	-
Specie : Gold - - - - -	£ 210,551	720	200,438	171,050	686,197	1,280
Silver - - - - -	£ -	10,977	18,346	500	49,211	55
<b>TOTAL VALUE OF PRINCIPAL AND OTHER ARTICLES</b> - - -	£ 6,680,942	5,260,697	4,991,688	3,970,811	5,771,543	7,013

Note.—The value of gold (the produce of South African States) brought into the colony for shipment at 0 included in the returns of imports, though included in those of exports.

## No. 21—Continued.

## CAPE OF GOOD HOPE.—IMPORTS—Cont.

1892.	1893.	1894.	1895.	1896.	1897.	CAPE OF GOOD HOPE—IMPORTS —cont.	
267,078	674,580	728,233	1,296,565	1,659,988	1,375,957	£	PRINCIPAL ARTICLES—cont. Machinery, not Agricultural.
1,589,512 44,232	1,545,910 39,038	1,885,512 48,194	2,092,118 59,380	2,394,257 72,216	2,606,185 76,434	Galls. £	Oil: Mineral.
202,762	331,778	333,162	421,314	495,384	580,070	£	Oilmen's Stores.
563,644	488,667	318,705	(a) 200,202	(a) 1,052,307	(a) 1,135,325	£	Railway Rails and Materials.
143,397 69,287	104,269 49,696	125,260 55,073	127,580 48,292	168,309 70,537	147,110 79,603	Cwts. £	Rice (excluding Paddy).
28,496	60,011	63,194	87,896	109,792	114,141	£	Saddlery and Harness.
25,292	28,867	50,370	39,838	60,209	57,682	£	Sheep Dip.
5,902,105 75,840	10,2805,037 94,506	11,134,459 95,809	14,704,417 123,942	13,928,765 109,114	11,953,014 95,268	Lbs. £	Soap, all sorts.
55,047 47,106	62,414 55,280	50,341 43,968	60,046 66,075	88,840 74,968	77,261 65,727	Galls. £	Spirits: Brandy.
163,425 73,269	225,692 50,448	271,788 103,064	333,469 131,321	393,067 156,620	348,928 139,934	Galls. £	Whiskey.
180,293	266,164	224,103	265,643	323,211	335,967	£	Stationery.
253,262 269,729	260,263 324,968	342,455 254,719	436,284 290,234	484,407 332,963	563,128 396,148	Cwts. £	Sugar: Raw.
3,909,373 31,727	6,888,771 59,997	6,039,862 45,495	7,597,649 47,056	7,889,801 49,966	9,976,645 58,300	Lbs. £	Refined or Candy.
1,865,734 55,508	1,864,729 57,126	1,787,785 51,654	2,490,598 75,831	2,933,060 91,974	2,290,380 79,051	Lbs. £	Tea.
126,643 17,157	154,821 14,824	187,190 18,930	361,513 35,435	440,789 46,686	487,393 51,009	Lbs. £	Tobacco: Manufactured (b).
128,879 39,496	147,658 49,537	142,747 47,316	226,724 84,745	308,281 112,208	272,693 95,903	No. Lbs. £	Cigars.
47,776 43,178	63,569 56,329	68,702 58,358	114,039 106,713	149,469 122,274	111,416 84,661	Galls. £	Wine, all kinds.
2,155,289 135,986	3,816,061 178,221	3,329,974 165,690	3,535,012 148,407	4,967,945 215,693	4,182,154 205,756	Cubic ft. £	Wood: Deals (Pine).
158,274	171,755	177,880	202,099	263,078	304,916	£	Manufactured.
293,671	330,140	328,913	351,876	491,653	371,891	£	Woollen Manufactures.
20	20,532	22,599	25,380	60,624	10,195	£	Bullion and Specie: Bullion.
50,519	137,905	303,810	5,442,000	746,600	812	£	Specie: Gold.
22,802	28,951	85,806	40,000	88,500	64,363	£	Silver.
9,677,670	11,529,267	11,588,096	19,094,880	18,771,371	17,997,789	£	{ TOTAL VALUE OF PRINCIPAL AND OTHER ARTICLES.

(a) Including Tramway Materials.

(b) Exclusive of Cigarettes and Stuff.



## No. 21—Continued.

## CAPE OF GOOD HOPE.—EXPORTS.

CAPE OF GOOD HOPE—EXPORTS.	1883.	1884.	1885.	1886.	1887.	1888.	
<b>PRINCIPAL ARTICLES.</b>							
Coal, Coke, and Patent Fuel	{ Tons(a)	98,702	91,496	90,383	61,620	75,604	8
	{ £	94,382	85,306	85,130	56,906	67,870	71
Copper Ore	{ Tons	22,706	20,348	20,313	23,429	28,264	4
	{ £	454,113	405,415	395,675	559,323	577,063	354
Feathers, Ostrich	{ Lbs.	247,179	233,411	251,064	298,508	268,832	254
	{ £	931,380	966,479	585,278	546,230	365,567	341
Fish, Salted or Cured	{ Lbs.	4,251,767	2,741,966	2,906,493	3,636,465	3,783,379	5,054
	{ £	22,198	16,206	15,852	23,877	19,917	24
Hair, Angora	{ Lbs.	4,443,971	4,329,355	5,251,301	5,421,201	7,153,730	9,562
	{ £	271,304	239,573	204,018	232,144	268,446	302
Hides, Ox and Cow	{ No.	142,945	207,134	290,010	241,280	189,840	161
	{ £	82,064	105,873	128,915	117,916	96,756	62
Ivory	{ Lbs.	11,915	10,487	9,244	6,708	13,492	6
	{ £	5,746	3,879	3,629	2,150	4,774	2
Live Stock : Ostriches	{ No.	436	2	—	—	—	—
	{ £	5,177	50	—	—	—	—
Precious Stones : Diamonds (c)	{ Carats	—	2,263,734	2,439,631	3,135,061	3,598,930	3,841
	{ £	2,742,470	2,807,329	2,489,659	3,504,756	4,242,470	4,022
Skins : Goat	{ No.	1,158,873	1,127,714	1,202,120	1,113,023	1,050,312	1,340
	{ £	122,796	115,699	103,209	104,894	99,923	109
Sheep	{ No.	2,185,489	2,319,954	2,625,216	2,348,338	2,229,091	2,854
	{ £	231,190	213,793	192,631	174,225	169,981	198
Wine of all kinds (Colonial)	{ Gallons	121,852	95,514	92,065	131,056	100,823	106
	{ £	23,845	17,701	17,245	23,428	18,928	19
Wool, Sheep's	{ Lbs.	38,029,495	37,270,615	34,432,562	47,457,460	44,758,295	66,353
	{ £	1,992,745	1,745,193	1,426,108	1,580,609	1,674,931	2,181
Bullion and Specie :							
Bullion : Gold (d)	{ Ozs.	2,639	7,232	5,060	6,674	25,098	151
	{ £	10,164	22,297	17,321	23,914	92,936	517
Silver	£	—	—	—	—	—	—
Kind not stated	£	—	349	610	345	401	—
Specie : Gold	£	424,777	82,531	371,663	155,024	46,970	86
	£	340	3,539	41,127	26,028	17,013	14
TOTAL VALUE OF PRINCIPAL AND OTHER ARTICLES (c.)	£	7,576,415	7,931,744	6,224,261	7,306,538	7,922,957	8,964

(a) Tons of 2,000 lbs.  
including diamonds passing through the Kimberley Post Office.

(b) Including regulus and small  
(c) See Note on p. 98.

## CAPE OF GOOD HOPE.—EXPORTS.

1891.	1892.	1893.	1894.	1895.	1896.	1897.	CAPE OF GOOD HOPE—EXPORTS.
							PRINCIPAL ARTICLES.
20,488	129,133	131,104	156,151	147,742	185,479	171,530	Tons (a) } Coal, Coke, and Patent Fuel.
62,002	118,987	95,604	113,434	100,331	127,570	118,566	£ } Coal, Coke, and Patent Fuel.
22,891	(a)25,459	(b)18,495	(b)27,077	(b)23,545	(b)20,843	(b)27,329	Tons } Copper Ore.
24,734	(b)25,681	(b)202,316	(b)284,800	(b)246,597	(b)218,422	(b)300,772	£ } Copper Ore.
296,046	257,102	259,933	350,404	353,651	322,453	355,196	Lbs. } Feathers, Ostrich.
698,221	517,059	461,532	477,414	527,782	519,539	605,068	£ } Feathers, Ostrich.
63,646	2,029,321	1,354,503	860,303	1,097,408	624,245	1,209,075	Lbs. } Fish, Salted or Cured.
17,989	16,722	10,474	9,835	10,751	6,382	12,970	£ } Fish, Salted or Cured.
62,342	16,516,837	9,457,278	10,003,173	11,090,449	10,001,028	12,583,601	Lbs. } Hair, Angora.
22,428	373,310	527,619	421,248	710,867	572,230	676,644	£ } Hair, Angora.
27,367	239,671	397,605	287,803	275,305	236,863	624,178	No. } Hides, Ox and Cow.
72,324	73,973	79,283	78,264	111,900	76,808	217,754	£ } Hides, Ox and Cow.
9,122	5,788	2,979	5,729	4,991	1,187	2,566	Lbs. } Ivory.
3,680	2,408	829	1,914	2,022	368	992	£ } Ivory.
—	—	—	—	—	—	—	No. } Live Stock : Ostriches.
—	—	—	—	—	—	—	£ } Live Stock : Ostriches.
22,345	3,029,992	2,758,836	3,507,408	3,622,344	3,558,191	3,485,333	Carats. } Precious Stones : Diamonds (c).
24,236	3,966,992	3,521,443	3,013,578	4,775,916	4,646,487	4,454,376	£ } Precious Stones : Diamonds (c).
27,479	1,726,328	1,693,631	1,619,338	1,417,749	1,364,191	1,111,464	No. } Skins : Goat.
26,434	132,717	131,343	111,825	116,422	89,782	87,423	£ } Skins : Goat.
61,292	3,639,413	3,696,776	3,378,589	3,511,017	3,375,320	2,554,055	No. } Sheep.
67,122	271,689	285,983	229,122	246,986	229,626	208,990	£ } Sheep.
62,992	81,265	85,081	85,132	89,563	94,018	69,117	Gallons } Wine of all kinds (Colonial).
20,243	18,645	18,964	18,908	20,289	21,412	17,715	£ } Wine of all kinds (Colonial).
26,791	70,325,193	66,690,246	54,540,787	65,632,613	73,442,598	60,255,417	Lbs. } Wool, Sheep's.
94,436	2,029,693	1,856,103	1,596,032	1,695,920	1,874,555	1,496,779	£ } Wool, Sheep's.
80,422	1,164,986	1,490,749	2,066,141	2,319,080	2,408,717	3,139,924	Ozs. } Bullion and Specie : Bullion : Gold (d).
61,229	4,086,568	3,259,131	7,147,308	7,980,587	8,252,543	10,991,951	£ } Bullion : Gold (d).
—	—	54	—	910	—	—	£ } Silver.
73	87	—	290	—	—	171	£ } Kind not stated.
44,936	147,218	121,830	52,994	65,525	476	2,191,903	£ } Specie : Gold.
295	71,210	78,235	62,530	41,094	17,854	31,983	£ } Silver.
21,229	22,298,493	13,156,563	13,812,002	16,904,796	16,970,168	21,060,210	£ } TOTAL VALUE OF PRINCIPAL AND OTHER ARTICLES (c).

Imports of dutiable and free goods re-exported to States outside the South African Customs Union, and of goods removed to States within the Customs Union, are not included in the above Table. The value of the goods re-exported was in 1895, 5,548,142*l.*, in 1896, 5,939,643*l.*, and in 1897, 4,357,547*l.*, and to other States outside the Customs Union in 1895, 219,697*l.*, in 1896, 292,382*l.*, and in 1897, 417,162*l.*. The value of the dutiable goods of the several States of the Customs Union was, as follows:—To the Orange Free State, 845,812*l.*, in 1896, and 1,087*l.*, to the Bechuanaland Protectorate, 22,000*l.*, in 1896, and 61,853*l.*, in 1897; and to Basutoland, 63,882*l.*, in 1896, and 28,287*l.*, in 1897.



	1892.	1893.	1894.	1895.	1896.	1897.	LAGOS—IMPORTS.
							PRINCIPAL ARTICLES.
	4,903	3,962	3,611	3,565	11,664	18,488	£ Beads.
	20,022	15,983	13,253	15,378	(c)24,965	(c)21,629	£ Building Materials.
	1,423	4,488	3,261	4,457	2,433	3,653	Tons } Coal.
	2,559	2,120	2,745	3,025	1,502	2,320	£ } Coal.
	101,376	228,330	298,506	274,427	359,845	302,477	£ Cotton Goods.
	1,105	926	2	150	1,026	84	Cwts. } Cowries.
	302	115	1	102	323	22	£ } Cowries.
	27,226	312,127	1,081,261	949,229	444,184	495,789	Galls. } Geneva.
	2,757	693,425	84,507	65,958	27,790	31,420	£ } Geneva.
	4,413	2,793	4,843	6,689	15,096	12,294	No. } Guns.
	1,075	1,583	2,006	2,916	5,590	6,040	£ } Guns.
	1,232	2,056	4,440	1,386	4,569	3,022	£ } Gunpowder.
	1,290	—	5,009	1,909	5,939	3,665	£ } Gunpowder.
	16,253	17,310	19,615	15,920	18,679	16,597	£ Haberdashery.
	4,252	11,519	14,514	13,398	18,552	18,163	£ Hardware.
	4,781	8,448	13,475	10,581	12,118	11,185	Cwts. } Kola Nuts.
	4,721	18,350	23,889	18,901	20,166	20,190	£ } Kola Nuts.
	6,893	9,193	8,377	11,255	8,291	9,948	£ Provisions.
	4,865	4,870	6,636	5,920	5,881	5,145	Tons } Salt.
	4,860	6,252	9,459	8,015	8,155	6,890	£ } Salt.
	10,893	12,073	14,731	(b)26,708	(b)25,998	(b)15,185	Packages } Shooks.
	11,486	14,587	14,919	(b)18,909	(b)19,251	(b)17,620	£ } Shooks.
	3,164	12,401	21,232	19,321	31,239	16,077	£ Silk Goods.
	65,593	804,845	832,963	924,473	787,205	768,415	Galls. } Spirits: Rum.
	29,983	33,073	40,815	38,081	29,418	32,149	£ } Spirits: Rum.
	92,601	1,626,425	1,608,854	1,239,636	873,493	875,844	Lbs. } Tobacco (exclusive of Cigars).
	19,448	23,591	22,640	25,615	17,512	17,356	£ } Tobacco (exclusive of Cigars).
	—	—	—	—	—	—	£ Bullion and Specie: Bullion: Gold.
	—	—	—	—	—	—	£ Bullion and Specie: Bullion: Silver.
	—	—	—	—	—	—	£ Bullion and Specie: Specie: Gold.
	5,157	18,265	7,244	10,100	18,433	20,325	£ Bullion and Specie: Specie: Silver.
	86,929	101,353	36,036	172,548	119,865	49,180	£ Bullion and Specie: Silver.
	—	—	—	—	—	—	£ (TOTAL VALUE OF PRINCIPAL AND OTHER ARTICLES.
	222,641	749,927	744,561	815,815	901,475	770,511	£ (TOTAL VALUE OF PRINCIPAL AND OTHER ARTICLES.
	1892.	1893.	1894.	1895.	1896.	1897.	LAGOS—EXPORTS.
							PRINCIPAL ARTICLES.
	32	125	59	4	7	5	Tons } Beniseed.
	265	1,034	469	18	45	28	£ } Beniseed.
	755	245	55	77	—	1	Tons } Coal.
	916	311	87	48	—	1	£ } Coal.
	41,562	71,406	148,946	19,851	1,326	—	Lbs. } Cotton, Raw.
	562	921	1,507	829	12	—	£ } Cotton, Raw.
	21,282	21,282	23,284	29,143	15,835	10,817	£ } Goods.
	12,293	11,916	7,181	3,751	3,575	2,793	£ } Country Cloths.
	9,665	8,694	9,661	8,167	4,561	3,705	Lbs. } Ivory.
	5,289	3,214	2,686	2,307	735	825	£ } Ivory.
	32,189	53,456	53,534	49,501	47,649	41,298	Tons } Palm Kernels.
	291,138	436,696	440,066	320,434	343,206	306,834	£ } Palm Kernels.
	2,458,200	4,073,955	3,393,533	3,420,392	3,154,333	1,858,968	Galls. } Palm Oil.
	127,543	212,651	187,928	205,553	159,151	97,591	£ } Palm Oil.
	164,356	282,711	298,740	146,701	14,048	34,095	Galls. } Spirits: Rum.
	5,384	15,477	8,685	6,474	1,368	2,634	£ } Spirits: Rum.
	—	—	—	—	—	—	£ Bullion and Specie: Specie: Gold.
	13,728	1,196	7,173	7,200	28,817	12,431	£ Bullion and Specie: Specie: Silver.
	49,555	23,947	30,314	93,580	40,253	57,399	£ Bullion and Specie: Silver.
	—	—	—	—	—	—	£ (TOTAL VALUE OF PRINCIPAL AND OTHER ARTICLES.
	577,893	836,285	821,682	985,595	975,263	810,975	£ (TOTAL VALUE OF PRINCIPAL AND OTHER ARTICLES.

Note.—The Transit Trade is included in these Tables.

(c) Including "Bridge Materials," valued at 11,969*l.* in 1896 and 3,274*l.* in 1897.

GOLD COAST—IMPORTS.  
EXPORTS.

GOLD COAST—IMPORTS.		1883.	1884.	1885.	1886.	1887.	1888.	
PRINCIPAL ARTICLES.								
Beads . . . . .	£	4,713	6,994	} Cannot be given.	9,756	7,798	8,54	
Coal . . . . .	Tons £	—	Not stated. (b) 195		845	1,052	31	
Coopers' Stores . . . . .	£	2,907	Cannot be given.		523	1,596	31	
Cotton Goods (c) . . . . .	£	190,430	172,061		13,436	8,757	15,81	
Gunpowder . . . . .	Lbs. £	156,745 3,872	250,007 5,186		127,542	121,022	153,81	
Guns and Pistols . . . . .	£	4,000	8,180		180,230	121,067	160,11	
Hardware and Cutlery . . . . .	£	15,056	22,514		2,920	2,313	2,97	
Provisions . . . . .	£	13,698	Cannot be given.		5,750	2,061	2,71	
Rilk Goods . . . . .	£	4,888	5,190		11,855	12,318	14,27	
Spirits:								
Gin and Geneva . . . . .	Galls. £	110,173 12,802	163,339 20,051	} Cannot be given.	92,202	71,080	107,26	
Rum . . . . .	Galls. £	415,913 53,988	691,548 87,219		10,200	7,642	9,11	
Tobacco (excluding Cigars and Cigarettes) . . . . .	Lbs. £	490,990 12,810	508,359 15,997		570,100	416,546	626,11	
Bullion and Specie:					60,569	40,549	53,61	
Bullion . . . . .	£	—	—		481,900	468,257	482,44	
Specie: Gold . . . . .	£	37,624	67,941		14,198	12,384	14,31	
Silver . . . . .	£	—	—		19	—	—	
TOTAL VALUE OF PRINCIPAL AND OTHER ARTICLES . . . . .	£	392,582	527,339		466,424	376,530	363,716	432,11
GOLD COAST EXPORTS.								
PRINCIPAL ARTICLES.								
Coal . . . . .	Tons £	—	—	} Cannot be given.	—	—	—	
Cola Nuts . . . . .	£	15	—		758	1,010	1,54	
Gold (see Bullion).					—	—	—	
Lumber . . . . .	Feet £	—	—		3,170	5,160	47	
Monkey Skins . . . . .	No. £	76,724 3,409	87,265 6,262		29	74	1	
Palm Kernels . . . . .	Tons £	7,429 61,543	5,929 78,329		94,300	118,138	164,11	
Palm Oil . . . . .	Galls. £	2,655,015 208,721	3,633,334 282,406		6,565	7,613	15,17	
Rubber (African) . . . . .	Lbs. £	57,913 2,372	223,227 13,618		9,427	3,023	12,31	
Bullion and Specie:					47,830	41,613	66,51	
Bullion: Gold and Gold Dust . . . . .	Oz. £	14,565 52,435	15,388 96,150		3,163,206	3,076,634	3,410,71	
Silver . . . . .	£	—	—	155,979	142,266	150,31		
Specie: Gold . . . . .	£	18,291	7,641	1,540,121	1,206,252	878,21		
Silver . . . . .	£	—	—	68,911	62,430	36,04		
TOTAL VALUE OF PRINCIPAL AND OTHER ARTICLES . . . . .	£	363,566	497,228	496,313	406,530	372,446	391,61	

(1) For 1884 and subsequent years the value of the imports includes the charges for freight, &c. In 1883 was that of the goods at the Port of Shipment. In 1884 the charges were 15·3 per cent. of the total value in 1883, 14·7 per cent. in 1886, 14·5 per cent. in 1887, 13·9 per cent.

GOLD COAST—IMPORTS.  
EXPORTS.

91.	1892.	1893.	1894 (a).	1895 (a).	1896 (a).	1897 (a).	GOLD COAST—IMPORTS.
							PRINCIPAL ARTICLES.
5032	10,185	8,084	11,166	19,714	16,842	11,424	£ Beads.
407	457	477	409	631	330	438	Tons } Coal.
571	675	604	1,338	978	1,060	1,673	£
6027	16,904	14,437	24,092	30,014	12,308	13,681	£ Coopers' Stores.
6746	181,787	213,908	247,140	259,601	239,099	260,356	£ Cotton Goods. (c)
1,139	394,520	451,901	281,567	295,450	363,724	292,988	Lbs. } Gunpowder.
1,569	6,480	6,971	5,706	4,032	7,825	6,306	£
6,726	8,533	9,274	9,525	9,949	11,464	10,956	£ Guns and Pistols.
1,394	12,540	12,441	20,423	18,872	25,360	18,482	£ Hardware and Cutlery.
6,696	12,701	14,368	35,969	55,971	50,955	55,759	£ Provisions.
6,487	19,350	26,423	19,288	20,781	17,909	22,217	£ Silk Goods.
							Spirits:
1,144	220,322	294,657	317,778	333,219	330,804	335,163	Galls. } Gin and Geneva.
1,302	18,543	22,608	28,804	29,425	29,133	29,191	£
1,502	1,029,114	1,147,676	985,121	1,067,340	833,135	878,652	Galls. } Rum.
6,569	75,936	76,212	74,968	77,600	63,678	69,639	£
1,280	709,874	870,446	(d)807,174	(d)756,542	(d)651,137	(d)777,457	Lbs. } Tobacco (excluding Cigars
6,627	17,174	20,259	(d)23,544	(d)20,895	(d)24,905	(d)19,367	£ } and Cigarettes).
							Bullion and Specie:
							£ Bullion.
6,479	48,925	91,876	44,451	85,869	103,492	98,282	£ } Specie: Gold.
							£ } Silver.
6,782	597,295	718,333	(a)612,830	(a)631,537	(a)610,211	(a)610,540	£ } TOTAL VALUE OF PRINCIPAL AND OTHER ARTICLES.
91.	1892.	1893.	1894.	1895.	1896.	1897.	GOLD COAST—EXPORTS.
							PRINCIPAL ARTICLES.
		9					Tons } Coal.
		14					£
1,226	1,328	25,716	28,512	30,566	33,278	37,870	£ Cola Nuts.
							£ Gold (see Bullion).
1,226	2,230,614	3,412,486	5,020,852	3,610,753	6,065,171	15,236,216	Feet } Lumber.
1,267	36,867	50,469	69,406	28,437	52,254	90,569	£
1,070	189,049	181,669	168,405	90,548	67,669	14,438	No. } Monkey Skins.
1,016	34,968	46,814	41,092	14,220	8,662	811	£
1,200	15,846	12,041	17,136	15,560	13,046	10,836	Tons } Palm Kernels.
1,206	163,295	69,721	112,373	93,385	85,349	69,818	£
1,209	3,642,368	3,417,306	4,213,935	4,338,627	2,394,563	2,021,716	Galls. } Palm Oil.
1,207	178,864	183,916	237,623	231,415	126,857	107,737	£
1,202	2,963,020	3,390,990	3,027,327	4,022,385	3,735,439	4,967,016	Lbs. } Rubber (African).
1,201	1,065,690	218,162	232,550	322,070	313,817	419,813	£
							Bullion and Specie:
1,270	27,449	21,972	21,232	25,416	23,940	23,555	Ozs. } Bullion: Gold and Gold
1,227	98,300	79,069	76,796	91,497	86,180	84,978	£ } Dust.
							£ } Silver.
602	29,322	23,697	33,029	41,582	66,587	23,923	£ } Specie: Gold.
							£ } Silver.
602	692,064	732,167	859,344	877,804	792,111	857,793	£ } TOTAL VALUE OF PRINCIPAL AND OTHER ARTICLES.

Passport Fuel.

(c) Including Cotton Yarn and Twist.

(d) Tobacco of all kinds.

## No. 21—Continued.

## DOMINION OF CANADA.—IMPORTS.—(Years ended 30th June.)

CANADA—IMPORTS.		1883.	1884.	1885.	1886.	1887.	1888.	1889.
PRINCIPAL ARTICLES.								
Bicycles, &c.	No. £	—	—	—	69 210	571 4,958	563 4,636	45 3,300
Books	£	177,473	183,182	165,561	180,948	200,234	191,079	189,070
Boots and Shoes	£	45,420	41,570	39,451	45,473	49,529	43,983	51,461
Cement, Portland and Roman	Barrels £	—	—	—	—	102,266	123,586	126,970
	£	23,771	19,554	23,340	24,492	30,243	36,640	38,300
Coal	Tons £	1,720,933	2,109,939	2,012,742	2,053,016	2,275,132	3,492,899	2,642,111
	£	1,331,962	1,617,524	1,525,217	1,409,930	1,526,595	1,843,441	1,774,111
Coke	Tons £	9,693	11,314	12,396	13,789	14,368	25,735	31,200
	£	8,750	9,400	9,305	9,721	(a) 11,596	21,284	20,710
Coffee, Green	Lbs. £	2,493,111	2,227,345	4,107,752	3,844,861	1,826,322	2,766,692	3,037,400
	£	57,425	57,591	89,162	79,258	56,439	102,739	106,600
Cotton : Raw and Waste	Lbs. £	28,777,071	20,769,940	23,727,525	31,506,045	33,227,256	33,550,276	39,223,500
	£	624,529	465,645	512,319	618,217	633,169	662,249	787,500
Manufactures	£	1,915,535	1,488,089	1,284,151	1,228,294	1,059,552	847,027	868,910
Earthenware and Chinaware	£	140,623	111,356	99,780	122,593	150,050	149,252	136,910
Fancy Goods : Laces, Braids, Fringes, Trim- mings, Curtains, &c.	£	272,253	277,221	199,119	168,633	226,392	239,777	251,010
Flour	Barrels £	433,417	696,133	690,296	342,202	313,418	200,927	279,310
	£	411,903	622,570	545,293	237,481	201,440	124,831	224,710
Fruits : Dried, including Nuts	£	297,892	244,092	189,184	171,869	209,592	192,795	290,710
Green	£	143,429	153,261	135,958	140,084	163,887	192,888	255,210
Furs and Manufactures of	£	291,983	291,588	219,900	225,147	258,247	251,338	263,310
Glass and Glassware	£	249,576	297,768	210,711	234,708	263,338	248,549	245,110
Gloves and Mitts, all kinds, except of Leather	£	79,893	69,821	75,645	74,310	81,286	79,048	139,910
Grain : Wheat	Bushels £	4,961,374	3,094,442	3,128,143	2,373,230	3,550,244	5,321,717	1,729,910
	£	1,231,704	796,465	637,484	458,176	647,769	959,296	344,610
Other kinds	Bushels £	2,796,360	6,314,838	3,873,140	4,798,670	5,399,621	3,647,379	7,916,410
	£	389,716	795,056	457,181	480,034	518,637	418,650	759,210
Gutta Percha, Indiarubber, and Manufactures of	£	212,790	231,348	246,309	231,579	261,428	297,161	339,910
Hats, Caps, and Bonnets	£	284,156	225,571	229,571	239,266	265,359	264,022	261,610
Hides, Horns, and Pelts	£	413,811	291,764	367,585	359,886	406,915	335,976	323,210
Hosiery (&c.)	£	229,351	166,589	160,621	161,263	164,655	125,657	110,310
Iron and Steel :								
Hardwares and Manufac- tures, N. E. S.	£	606,459	839,798	841,746	809,082	1,097,474	867,565	890,610
Cutlery and Tools	£	222,316	164,268	169,229	223,013	191,717	297,936	347,610
Machinery and Implements, Agricultural	£	121,241	54,738	49,129	35,241	29,118	35,361	47,610
Machinery, other, and Engines	£	871,192	442,542	247,056	292,795	329,282	329,468	344,610
Tubing	£	196,648	75,223	58,461	61,622	93,152	85,305	92,310

The Canadian cwt. and ton contain 100 and 2,000 lbs. respectively. For rates of conversion of dollars to  
 £ No. 2.

## No. 21—Continued.

## DOMINION OF CANADA.—IMPORTS.—(Years ended 30th June.)

1892.	1893.	1894.	1895.	1896.	1897.	CANADA—IMPORTS.
Not stated.		7,775	9,309	17,513	24,558	PRINCIPAL ARTICLES.
39,773	44,474	70,990	83,210	153,018	163,501	
290,572	183,758	160,649	154,103	158,292	162,513	£ } Books.
58,361	63,156	50,730	63,019	71,967	65,759	£ } Boots and Shoes.
195,439	225,534	228,336	199,852	205,186	217,798	Barrels } Cement, Portland and Roman.
50,927	63,715	58,837	51,110	49,395	53,201	£ }
2,224,244	3,342,139	3,038,586	3,183,173	3,486,516	3,380,087	Tons } Coal.
2,041,572	2,190,749	2,007,535	1,859,696	1,920,280	1,906,062	£ }
42,787	42,690	41,465	43,235	61,612	83,330	Tons } Coke.
60,179	32,617	36,226	30,706	41,882	54,974	£ }
5,212,000	3,471,301	3,114,698	3,256,677	3,320,982	4,505,301	Lbs. } Coffee, Green.
130,442	129,609	122,433	122,127	132,804	130,283	£ }
86,292,525	41,363,532	36,169,529	56,924,286	39,426,992	41,814,138	Lbs. } Cotton :
734,218	729,393	596,505	720,680	650,664	676,077	£ } Raw and Waste.
662,501	967,514	839,584	884,368	992,038	873,389	£ } Manufactures.
136,247	149,799	144,873	110,019	116,793	122,943	£ } Earthenware and Chinaware.
324,763	390,867	346,982	303,200	287,946	358,489	£ } Fancy Goods : Laces, Braids, Fringes, Trimmings, Curtains, &c.
55,132	53,419	88,442	149,076	103,391	85,412	Barrels } Flour.
49,519	27,431	51,726	81,413	61,705	55,755	£ }
239,867	187,339	186,276	183,959	194,679	168,866	£ } Fruits : Dried, including Nuts.
697,229	383,954	387,935	316,314	364,536	312,305	£ } Green.
277,505	315,009	293,672	229,639	258,072	182,819	£ } Furs, and Manufactures of.
296,755	252,512	240,611	228,530	227,065	239,894	£ } Glass and Glassware.
129,665	144,182	136,612	120,672	130,812	105,095	£ } Gloves and Mitts, all kinds, except of Leather.
2,549,593	4,156,292	4,761,724	3,848,517	4,090,429	5,845,189	Bushels } Grain : Wheat.
2,993,090	703,516	698,243	496,999	555,120	861,358	£ }
8,299,622	5,621,965	12,972,848	3,453,799	6,951,477	13,224,016	Bushels } Other kinds.
679,543	691,546	1,233,496	353,083	571,090	924,047	£ }
291,289	223,624	307,257	228,808	302,615	308,323	£ } Gutta Percha, Indianrubber, and Manufactures of.
289,369	271,210	250,049	245,694	233,577	244,471	£ } Hats, Caps, and Bonnets.
677,667	620,241	289,431	494,163	403,613	498,485	£ } Hides, Horns, and Pelts.
192,399	83,378	76,043	53,479	66,122	48,506	£ } Hosiery. (5)
2,296,329	509,896	657,021	543,334	674,009	574,121	£ } Iron and Steel : Hardwares and Manufac- tures, N.E.S.
215,865	182,698	169,415	139,281	162,327	154,488	£ } Cutlery and Tools.
68,292	51,194	50,106	61,243	96,584	124,206	£ } Machinery and Imple- ments, Agricultural.
245,265	445,086	399,695	390,965	379,329	382,550	£ } Machinery, other, and Engines.
136,717	111,261	111,667	96,918	152,767	106,701	£ } Tubing.

(a) Including 7277, the quantity for which was not stated.

(b) Exclusive of woollen socks and stockings, included under Woollen Manufactures.



## DOMINION OF CANADA.—IMPORTS.—(Years ended 30th June)—Cont.

CANADA—IMPORTS—Cont.	1883.	1884.	1885.	1886.	1887.	1888.	1889
<b>PRINCIPAL ARTICLES—Cont.</b>							
<b>Iron and Steel—Cont.</b>							
Canada and Tinned Plates -	£ (a)201,459	(a)167,551	(a)196,155	(a)190,932	(a)195,064	(b)151,607	(b)179,1
Roiled and Boiler Plates -	£ (c) 53,168	78,069	51,397	62,649	73,110	67,368	63,3
Nail and Spike Rods -	£ 6,017	4,512	572	6,057	4,645	9,296	7,9
Wire, Galvanized or not -	£ 101,225	106,322	90,445	118,466	121,183	73,504	92,0
Bar, Rod, Hoop, and Sheet -	£ 420,092	328,260	247,583	244,332	285,922	(d)278,394	(d)301,5
Pig, Scrap, Bars, Puddled, &c.	£ 297,253	170,521	125,232	150,180	171,324	195,644	249,9
Railroad Bars, &c.	£ 867,315	584,602	502,926	349,549	472,389	330,035	419,3
Steel in Ingots, Bars, Sheets, } and Coils -	£ 260,813	101,222	91,170	91,511	121,356	106,893	116,1
Leather - - - - -	£ 379,720	256,236	275,679	307,193	296,534	271,459	260,4
Linen Goods - - - - -	£ 249,551	227,304	238,342	277,025	313,732	279,054	305,9
Meats of all kinds - - - - -	£ 477,134	398,403	364,349	251,864	203,046	242,696	351,8
Oils - - - - -	£ 317,416	260,022	265,410	276,500	219,969	263,305	273,3
Paints and Colours - - - - -	£ 128,752	110,119	119,269	121,466	122,968	124,509	129,9
Paper and Manufactures of - - - - -	£ 260,848	210,538	212,469	220,557	248,013	240,182	232,6
Salt - - - - -	Tons 129,420	119,878	90,978	96,350	106,969	97,369	96,0
	£ 88,168	75,304	59,231	60,694	66,699	52,033	60,1
Seeds - - - - -	£ 53,922	69,891	55,669	83,050	87,451	96,575	143,1
Ships' Materials - - - - -	£ 145,560	108,670	83,448	16,766	10,399	18,996	19,5
Silks, Satins, and Velvets - - - - -	£ 439,581	451,186	470,938	462,028	503,946	571,482	609,6
Spirits :							
Brandy - - - - -	Gallons 349,601	234,562	191,086	176,201	199,694	207,177	217,1
	£ 135,085	95,268	77,072	69,047	81,112	78,707	79,4
Sugar - - - - -	Curts 1,647,853	1,781,993	2,149,188	1,490,396	2,330,056	2,244,264	2,029,1
	£ 1,132,790	1,162,373	1,088,376	801,256	1,158,310	1,188,562	1,144,6
Molasses - - - - -	Gallons 4,764,390	3,864,114	4,150,438	2,776,403	3,566,987	4,546,800	4,520,7
	£ 295,056	201,863	157,231	106,513	129,589	176,492	215,2
Tea - - - - -	Lbs. 17,436,765	15,718,442	18,255,368	22,582,155	18,533,439	17,399,819	17,476,4
	£ 721,376	647,020	727,067	869,109	703,728	629,969	618,3
Tobacco :							
Unmanufactured - - - - -	Lbs. 9,580,151	14,325,611	11,497,294	15,261,815	11,953,919	12,514,896	9,574,3
	£ 227,686	363,692	299,239	351,126	273,021	306,032	275,4
Manufactured (including Snuff) - - - - -	Lbs. 379,897	420,297	415,505	324,438	350,896	239,761	256,6
	£ 85,094	80,873	85,180	78,321	82,757	50,394	57,1
Wine of all kinds - - - - -	Gallons 740,953	419,682	421,710	431,532	538,790	492,731	512,1
	Doz. 22,501	15,045	8,439	12,372	18,634	14,022	14,1
	£ 165,729	109,235	94,024	96,988	128,210	107,937	109,6
Wood, and Manufactures of - - - - -	£ 798,158	546,067	450,439	498,046	491,847	490,005	547,1
Wool (f) - - - - -	Lbs. 9,803,419	6,182,421	7,759,554	11,958,740	12,737,254	8,398,902	10,664,1
	£ 427,939	243,926	279,088	306,951	385,408	271,505	329,1
Woollen Manufactures - - - - -	£ 1,979,090	1,612,832	1,763,572	1,815,427	2,345,865	1,926,895	2,086,1
Bullion and Specie :							
Bullion - - - - -	£ 205,744	459,030	615,469	741,952	109,369	447,015	118,2
Specie - - - - -	£						
<b>TOTAL VALUE OF PRINCIPAL AND OTHER ARTICLES</b> - - - - -	£ 27,552,921	24,240,384	22,680,143	21,457,102	23,197,034	22,786,568	23,676,4

Note.—The Canadian cwt. and ton contain 100 and 2,000 lbs. respectively. For rates of conversion of dollars see note to Table No. 2.

## No. 21—Continued.

## DOMINION OF CANADA.—IMPORTS.—(Years ended 30th June)—Cont.

1892.	1893.	1894.	1895.	1896.	1897.	CANADA—IMPORTS—Cont.
						PRINCIPAL ARTICLES—Cont.
						Iron and Steel—Cont.
1,182,009	(b) 183,339	(b) 196,005	(b) 140,083	(b) 189,715	(b) 188,958	£
15,811	79,392	66,136	63,934	59,501	83,869	£
7,416	8,518	8,975	4,690	8,497	5,297	£
71,672	72,025	70,563	69,042	57,564	86,906	£
1,272,867	(d) 239,664	(d) 211,271	(d) 193,580	(d) 190,625	(d) 205,657	£
282,170	303,774	207,956	138,418	147,880	88,122	£
282,529	476,666	414,808	190,297	237,488	313,605	£
96,965	83,903	69,346	50,161	73,722	76,957	£
194,237	192,298	149,713	191,123	183,467	218,368	£
218,667	415,289	286,342	269,925	309,755	357,993	£
231,634	157,469	180,050	141,742	144,711	122,466	£
217,378	317,366	284,933	284,335	339,963	311,610	£
122,561	138,683	131,014	109,132	138,997	126,463	£
269,313	243,520	209,533	201,822	205,980	296,880	£
118,234	166,569	106,215	105,091	106,335	113,878	Tons
78,309	74,166	78,390	74,500	74,679	71,011	£
189,722	161,070	136,490	122,579	149,355	152,082	£
29,180	25,043	13,987	18,341	17,315	21,709	£
229,219	375,113	315,079	461,150	528,752	437,820	£
						Spirits :
222,266	212,027	190,031	195,175	153,339	183,060	Gallons
81,677	74,701	62,340	61,626	50,388	54,250	£
						Brandy.
2,923,512	2,473,915	3,071,533	3,894,496	2,722,892	(e) 2,905,393	Cwts.
2,894,328	1,367,790	1,759,391	1,762,757	1,244,157	1,312,881	£
4,287,694	4,176,350	4,282,907	4,103,835	4,402,678	4,629,612	Gallons
289,692	181,546	181,477	169,517	191,625	166,477	£
						Molasses.
2,724,782	18,049,854	20,551,739	20,595,770	22,668,171	24,344,982	Lbs.
752,382	611,533	627,651	640,135	668,227	680,763	£
						Tea.
						Tobacco :
4,749,222	24,240,741	13,782,917	12,422,826	10,638,389	15,816,279	Lbs.
279,522	379,771	362,897	293,122	300,988	415,036	£
						Unmanufactured.
229,294	212,250	217,394	178,167	175,415	194,858	Lbs.
27,286	61,282	37,334	52,999	56,179	56,771	£
						Manufactured (including Snuff).
667,342	446,370	488,224	415,217	397,734	368,646	Gallons
28,578	22,023	14,967	11,969	14,827	16,049	Doz.
121,523	117,357	98,858	85,895	85,396	80,405	£
						Wine of all kinds.
698,267	488,041	572,788	508,440	596,753	616,896	£
						Wood, and Manufactures of.
1,229,266	16,509,645	7,166,232	7,750,950	8,992,244	5,794,194	Lbs.
268,229	329,327	222,997	232,066	249,777	180,481	£
						Wool (f)
1,986,999	3,190,357	1,893,966	1,596,700	1,746,779	1,429,109	£
						Woollen Manufactures.
						Bullion and Specie :
61,999	74,328	42,827	40,085	39,517	40,001	£
692,782	1,267,821	782,822	899,716	1,034,386	920,861	£
						Bullion. Specie.
6,129,229	96,822,119	25,371,563	22,763,359	24,248,949	24,496,974	£
						(TOTAL VALUE OF PRINCIPAL AND OTHER ARTICLES.)

See column above. (b) Tinned plates and sheets only. (c) Boiler plates. (d) Including Canada plates.  
 (e) Tons. The value of which was not stated. (f) Exclusive of combing wool, such as is grown in Canada.

## DOMINION OF CANADA.—EXPORTS.—(Years ended 30th June.)

CANADA—EXPORTS.		1883.	1884.	1885.	1886.	1887.	1888.	1889.
<b>PRINCIPAL ARTICLES.</b>								
Agricultural Implements	£	3,518	3,675	5,602	3,539	9,904	31,898	96,039
Asbestos	Tons	—	—	—	—	—	3,428	4,949
	£	—	—	—	—	—	46,922	66,532
Ashes, Pot and Pearl	Barrels	7,801	7,495	6,001	5,543	4,770	4,488	3,563
	£	55,845	46,139	32,311	26,951	26,217	25,176	20,536
Bacon and Hams	Cwts.	38,001	84,421	72,802	76,611	119,927	73,270	40,990
	£	104,069	160,277	147,425	134,619	190,188	141,257	70,059
Butter	Cwts.	72,881	84,739	72,726	50,873	57,161	25,412	22,186
	£	357,162	344,129	324,129	201,769	207,547	169,416	83,685
Cheese	Cwts.	565,544	758,265	773,034	761,498	787,808	906,989	953,546
	£	1,463,549	1,629,921	1,829,202	1,498,291	1,551,782	1,960,078	1,925,599
Coal	Tons.	468,490	504,537	543,852	563,822	613,922	646,007	731,115
	£	249,043	279,113	338,673	338,536	355,493	396,124	499,033
Coke	Tons.	—	—	—	—	—	—	—
	£	—	—	—	—	—	—	—
Copper and Copper Ore	Tons	4,402	1,677	1,257	5,224	5,267	2,029	1,234
	£	31,350	43,982	50,595	59,876	37,304	30,551	41,668
Cotton Manufactures	£	5,840	4,911	10,096	5,798	3,821	25,531	45,569
Eggs	Dozens	13,451,419	11,499,855	11,542,703	12,758,532	12,955,229	14,170,859	14,023,369
	£	470,122	402,780	370,157	355,085	375,449	436,086	443,765
Fish:								
Dried	Cwts.	804,789	850,607	847,710	761,871	867,093	798,953	733,636
	£	800,458	768,432	627,401	490,399	535,323	648,131	652,613
Fresh	£	140,908	168,992	165,048	172,855	182,200	233,360	210,677
Pickled	Cwts.	121,877	—	33,362	110,022	1,874	113	1,296
	Barrels	214,454	252,053	288,273	176,545	176,756	160,774	121,983
	£	508,544	336,522	304,221	226,181	204,056	293,063	167,577
Lobster, Preserved	Lbs.	15,106,980	10,822,987	14,584,929	14,215,676	12,846,633	11,470,815	9,288,977
	£	308,103	238,730	339,095	344,641	285,276	252,619	225,828
Salmon, Canned	Lbs.	10,985,479	7,348,417	5,040,940	4,087,223	5,335,019	8,303,190	6,738,473
	£	236,950	167,887	106,436	85,031	123,794	188,799	154,699
Flour	Barrels	526,340	284,504	161,054	415,397	531,152	355,883	256,369
	£	563,141	300,140	147,275	385,475	486,361	329,630	258,112
Furs and Skins: Undressed	£	(a)259,155	(a)253,411	374,554	385,663	415,449	455,768	416,665
Gold bearing Quartz, Dust, Nuggets, &c.	£	189,871	195,643	205,275	248,808	209,055	186,511	128,121
Grain:								
Barley and Rye	Bushels	9,910,328	8,682,746	9,371,736	8,725,066	9,581,391	9,370,184	9,948,217
	£	1,466,218	1,187,569	1,170,205	1,196,581	1,094,210	1,334,472	1,328,341
Corn, Indian	Bushels	819,605	3,806,474	2,007,674	2,667,401	3,373,764	1,203,195	4,386,236
	£	122,087	517,884	265,862	285,780	338,370	163,554	450,239
Oats	Bushels	1,024,053	1,431,744	2,267,605	4,215,329	2,048,340	568,721	417,848
	£	96,004	109,766	184,261	303,788	134,350	38,016	31,666
Wheat	Bushels	10,733,535	3,021,188	5,423,805	5,705,874	9,127,045	7,299,694	1,783,260
	£	2,438,202	699,832	1,039,932	1,006,525	1,614,974	1,318,552	358,552
Hay	Tons	93,740	108,465	134,939	93,944	76,843	93,369	91,480
	£	187,239	190,229	264,693	205,754	152,753	185,616	191,393
Hemlock Bark, Extract of	Barrels	40,324	27,946	15,768	13,809	9,499	9,881	9,689
	£	63,630	74,210	41,756	34,319	27,961	32,549	22,679
Hides, Pelts, Horns, and Hoofs	£	103,081	96,884	128,099	103,041	127,565	118,829	99,467
Lard	Cwts.	1,185	2,253	743	7,813	2,402	4,132	1,277
	£	3,757	4,764	1,444	15,027	4,593	5,725	2,440
Lead and Lead Ore	Tons	2	—	4	—	—	10	—
	£	7	1	8	—	—	149	4
Leather	£	103,168	108,077	106,961	75,459	120,556	94,755	169,029
Live Stock:								
Horned Cattle	No.	67,060	90,664	144,441	92,661	116,490	107,000	107,000
	£	832,310	1,214,977	1,567,548	1,215,739	1,439,997	1,103,000	1,103,000
Horses	No.	13,500	12,872	12,310	16,951	19,081	19,081	19,081
	£	353,730	366,150	337,090	458,768	48,000	5,000	5,000
Sheep	No.	308,662	304,474	335,307	359,488	44,000	3,000	3,000
	£	290,058	317,702	259,892	243,309	32,000	2,000	2,000

Note.—The Canadian cwt. and ton contain 100 and 2,000 lbs. respectively. For rates of exchange see note to Table No. 2.

## DOMINION OF CANADA.—EXPORTS.—(Years ended 30th June.)

1893.	1894.	1895.	1896.	1897.	CANADA—EXPORTS.
					PRINCIPAL ARTICLES.
265,035	96,852	136,781	122,317	156,629	£ Agricultural Implements.
5,898	6,233	8,605	9,588	10,969	Tons } Asbestos.
51,517	69,870	101,368	99,181	104,983	£ } Asbestos.
2,097	1,977	2,383	2,418	2,156	Barrels } Ashes, Pot and Pearl.
12,690	11,901	13,614	12,577	10,500	£ } Ashes, Pot and Pearl.
185,043	285,106	401,341	537,410	691,298	Cwts. } Bacon and Hams.
404,901	603,812	782,202	900,607	1,200,781	£ } Bacon and Hams.
70,572	56,539	37,202	62,373	125,556	Cwts. } Butter.
267,164	229,050	145,711	229,884	463,044	£ } Butter.
1,423,119	1,636,739	1,657,810	1,691,804	1,714,022	Cwts. } Cheese.
2,909,087	3,342,598	3,106,622	2,935,033	3,130,182	£ } Cheese.
1,006,126	1,092,063	1,204,338	1,125,563	1,221,104	Tons } Coal.
689,232	728,476	777,266	710,438	731,677	£ } Coal.
—	2	27	—	1,895	Tons } Coke.
—	2	22	—	781	£ } Coke.
3,459	597	1,732	2,261	5,006	Tons } Copper and Copper Ore.
81,323	18,135	46,751	60,458	113,132	£ } Copper and Copper Ore.
89,993	126,274	123,530	160,179	197,342	£ Cotton Manufactures.
6,866,432	5,141,588	6,500,818	6,520,680	7,476,636	Dozens } Eggs.
178,358	146,724	166,026	165,840	201,057	£ } Eggs.
729,319	773,909	833,362	785,268	785,897	Cwts. } Fish:
641,264	700,171	711,304	647,297	592,298	£ } Dried.
283,440	296,037	281,348	350,388	310,739	£ } Fresh.
—	14	426	—	—	Cwts. } Pickled.
179,261	166,075	171,946	145,572	125,868	Barrels } Pickled.
196,327	176,564	171,783	140,492	112,959	£ } Pickled.
12,901,980	13,825,336	12,344,534	14,504,499	11,340,039	Lbs. } Lobster, Preserved.
373,300	432,108	377,905	441,889	427,331	£ } Lobster, Preserved.
8,210,518	24,042,111	20,524,350	22,481,633	27,961,295	Lbs. } Salmon, Canned.
178,840	490,417	412,806	531,251	586,875	£ } Salmon, Canned.
631,116	486,275	325,329	244,290	481,764	Barrels } Flour.
369,632	378,673	229,965	183,935	353,409	£ } Flour.
428,066	579,203	664,708	519,480	423,419	£ Furs and Skins: Undressed.
50,332	65,395	125,903	225,833	576,185	£ } Gold bearing Quartz, Dust, Nuggets, &c.
2,342,824	801,739	1,771,312	890,954	2,313,251	Bushels } Grain:
240,715	77,784	154,874	69,027	162,843	£ } Barley and Rye.
2,899,269	16,382,030	1,535,356	2,499,080	7,229,897	Bushels } Corn, Indian.
312,869	1,918,232	164,459	282,485	563,059	£ } Corn, Indian.
7,278,194	3,359,525	935,814	1,001,956	7,247,991	Bushels } Oats.
925,066	254,090	66,483	58,648	377,203	£ } Oats.
12,068,029	14,180,252	11,945,658	13,219,302	13,141,338	Bushels } Wheat.
2,696,031	1,363,724	1,366,494	1,645,471	1,903,834	£ } Wheat.
151,881	276,858	199,132	214,672	113,754	Tons } Hay.
228,505	534,597	316,490	406,181	205,323	£ } Hay.
6,208	9,254	7,790	10,258	6,125	Barrels } Hemlock Bark, Extract of.
22,309	26,228	23,814	35,922	20,031	£ } Hemlock Bark, Extract of.
96,982	66,055	201,225	229,168	322,526	£ Hides, Pelts, Horns, and Hoofs.
7,140	8,100	12,835	14,554	2,605	Cwts. } Lard.
15,787	15,867	21,486	14,420	3,787	£ } Lard.
75	1,666	9,029	10,150	15,066	Tons } Lead and Lead Ore.
479	13,423	68,581	83,964	197,798	£ } Lead and Lead Ore.
207,343	352,197	282,875	414,674	320,956	£ Leather.
107,225	86,063	93,806	104,735	161,377	No. } Live Stock:
1,291,460	1,335,588	1,463,250	1,456,196	1,471,150	£ } Horned Cattle.
12,287	9,414	15,332	22,887	19,298	No. } Horses.
396,315	342,220	318,055	501,600	401,110	£ } Horses.
396,425	234,109	291,862	393,329	313,410	No. } Sheep.
264,766	174,586	324,333	442,731	295,893	£ } Sheep.

(a) Including Furs and Skins Dressed.

No 21—Continued.

DOMINION OF CANADA.—EXPORTS.—(Years ended 30th June)—Continued.

CANADA—EXPORTS—cont.		1883.	1884.	1885.	1886.	1887.	1888.	
PRINCIPAL ARTICLES—cont.								
Meats, Canned and Preserved	£	37,961	33,379	7,858	18,630	30,220	55,009	
Nickel, fine	Tons	—	—	—	—	—	—	
	£	—	—	—	—	—	—	
Peas	Bushels	2,330,387	2,255,561	2,608,778	3,219,159	3,975,771	2,164,069	15
	£	450,356	428,992	427,112	453,518	515,220	314,845	1
Pork	Cvts.	15,734	23,235	14,366	14,366	12,577	7,141	
	£	29,830	30,947	20,908	15,733	14,424	9,634	
Potatoes	Bushels	2,424,979	753,435	660,715	2,223,077	1,568,671	2,694,730	9
	£	213,533	47,613	48,349	101,261	90,248	215,855	
Seeds, Clover, Grass, &c.	£	44,567	25,736	24,320	30,929	19,918	34,467	
Silver Ore, or Silver	Tons	100	37	31	81	40	543	
	£	2,958	3,692	1,571	5,165	5,124	61,525	
Wood and Timber :								
Timber, squared :								
Elm	Tons	23,152	10,330	18,279	20,771	10,701	8,861	
	£	58,581	44,444	53,524	56,228	26,696	21,987	
Oak	Tons	52,448	51,704	33,343	43,198	22,734	25,224	
	£	223,640	209,403	131,346	170,167	87,790	100,254	1
White Pine	Tons	224,192	258,050	174,995	177,249	111,440	125,697	1
	£	623,735	669,150	419,334	337,998	292,261	311,822	4
Timber, round :								
Pine	M. Feet	3,323	974	389	2,890	6,350	468	
	£	3,912	1,069	479	5,024	10,118	796	
All Other	M. Feet	41,321	45,067	47,449	63,438	60,384	66,915	
	£	30,779	46,227	46,573	59,521	61,109	82,553	1
Doals and Deal Kinds	Nominal Hds.	220,000	315,651	243,351	230,595	229,821	256,146	21
	£	1,349,754	1,392,065	1,509,150	1,504,426	1,772,693	1,486,554	1,51
Laths, Palings and Pickets	M.	220,321	222,036	218,770	237,744	314,884	313,655	31
	£	69,512	72,373	72,135	82,625	94,053	98,796	10
Planks and Boards	M. Feet	265,337	731,513	683,923	612,519	613,346	671,030	74
	£	1,741,156	1,204,215	1,714,827	1,431,284	1,489,980	1,660,559	1,77
Staves and Heading	M.	61,324	56,731	65,649	82,630	66,273	38,977	8
	£	21,257	21,637	29,579	26,997	26,696	50,230	8
Shingles	M. Feet	117,266	121,416	114,696	102,366	115,027	197,796	21
	£	36,222	54,326	55,224	43,324	49,595	83,905	16
Wool, Raw and Other	£	—	—	—	—	—	—	
Wool, Pure	£	—	—	—	—	—	—	
Wool	Tons	1,373,272	1,508,622	2,063,225	1,524,154	1,654,766	909,523	1,01
	£	28,499	63,745	47,537	65,124	66,699	46,169	4
Wool, Scoured								
	£	137,522	66,701	62,226	11,626	2,144	3,003	60
<hr/>								
		18,551,263	18,551,263	18,551,263	18,551,263	18,551,263	18,551,263	18,55

For rates of conversion of dollar ...

## No. 21—Continued.

## DOMINION OF CANADA.—EXPORTS.—(Years ended 30th June)—Continued.

1892.	1893.	1894.	1895.	1896.	1897.	CANADA—EXPORTS—cont.
						PRINCIPAL ARTICLES—cont.
122,462	212,065	101,678	80,280	180,201	137,933	£ Meats, Canned and Preserved.
7,617	4,402	4,206	4,021	3,498	3,764	Tons } Nickel, fine.
126,941	87,854	106,102	123,199	99,997	102,435	£ } Peas.
622,083	3,414,348	3,378,746	2,250,124	1,776,713	4,121,069	Bushels } Pork.
711,239	329,507	491,408	355,615	269,427	495,396	£ } Potatoes.
8,107	14,024	14,514	10,570	22,517	13,919	Cwts. } Seeds, Clover, Grass, &c.
5,292	25,111	17,596	13,878	22,169	10,731	£ } Silver Ore, or Silver.
598,196	1,112,528	1,097,576	1,379,043	596,635	770,396	Bushels } Wood and Timber :
61,712	86,704	81,779	108,366	46,768	50,577	£ } Timber, squared :
87,292	49,305	123,083	176,052	89,005	84,750	£ } Elm.
325	418	Ozs.	Ozs.	Ozs.	Ozs.	Tons } Oak.
30,748	13,440	629,655	1,116,217	2,508,233	4,097,212	£ } White Pine.
		87,063	133,919	327,852	536,953	£ } Pine.
						M. Feet } All Other.
16,212	15,504	10,692	12,572	16,291	12,107	Tons } Deals and Deal Ends.
41,137	42,742	29,550	33,671	43,029	35,073	£ } Laths, Palings, and Pickets.
24,296	27,102	25,857	18,719	29,043	31,313	Tons } Planks and Boards.
98,675	119,331	119,087	84,550	126,170	111,018	£ } Staves and Headings.
121,994	105,789	109,517	75,532	93,990	92,503	Tons } Shingles.
226,169	304,347	322,958	231,336	322,737	277,946	£ } Wood, Block, and Other for Pulp.
72,862	137,101	279,707	212,251	157,449	218,100	M. Feet } Wood Pulp.
122,678	217,263	556,347	382,341	292,600	229,600	£ } Wool.
71,539	71,539	60,853	71,481	48,378	50,641	M. Feet } Bullion and Specie :
96,422	96,422	82,704	76,580	63,861	61,239	£ } Bullion (see also Gold, &c., and Silver Ore or Silver). Specie.
226,729	277,667	302,187	285,846	325,860	350,729	Standard Hds. } TOTAL VALUE OF PRINCIPAL AND OTHER ARTICLES.
385,267	1,741,900	1,812,391	1,665,449	1,882,688	2,269,528	£ }
168,122	367,437	357,134	362,654	427,053	433,234	M. } Laths, Palings, and Pickets.
87,546	125,911	113,460	101,880	108,574	105,879	£ }
546,798	973,806	669,900	670,972	818,643	1,074,537	M. Feet } Planks and Boards.
1,798,293	2,635,109	1,636,638	1,529,025	1,749,392	2,225,791	£ }
96,796	—	—	—	—	—	M. } Staves and Headings.
96,119	126,283	131,807	131,152	144,243	143,719	£ }
167,967	417,116	388,586	362,205	465,736	683,680	M. Feet } Shingles.
187,622	174,549	155,984	141,701	184,838	246,806	£ }
61,666	79,234	80,807	96,238	129,013	146,127	£ } Wood, Block, and Other for Pulp.
722,667	93,677	112,569	121,412	138,858	152,457	£ } Wood Pulp.
822,264	1,198,524	82,197	5,532,821	3,970,700	7,857,657	Lbs. } Wool.
61,202	49,913	3,336	217,269	171,123	296,804	£ }
	62,587	82,700	52,720	42,643	67,253	£ } Bullion and Specie :
	753,803	314,255	836,044	922,968	650,394	£ } Bullion (see also Gold, &c., and Silver Ore or Silver). Specie.
67,126	54,302,326	24,168,962	23,350,439	24,865,860	28,345,042	£ } TOTAL VALUE OF PRINCIPAL AND OTHER ARTICLES.

## No. 21—Continued.

NEWFOUNDLAND.—IMPORTS.  
EXPORTS.

NEWFOUNDLAND—IMPORTS.		1883.	1884.	1885.	1886 (α).	1887 (α).	1888
PRINCIPAL ARTICLES.							
Butter	{ Cwts. £	24,778 86,722	18,269 63,943	19,051 66,673	16,664 58,322	13,956 48,553	
Coal	{ Tons £	72,879 37,967	87,075 45,351	75,067 39,092	75,398 39,270	82,342 42,896	
Coke	{ Tons £	—	—	—	—	—	
Flour	{ Barrels £	365,940 381,187	326,061 340,585	308,694 316,343	373,994 311,682	342,391 285,225	
Hardware	{ £	33,876	36,820	24,164	19,981	13,048	
Cottons, Woollens, Silks, Linens, and Apparel	{ £	277,129	277,827	192,501	169,189	127,811	1
Leather	{ £	26,215	32,352	21,837	24,012	26,822	
Leather Wares	{ £	82,183	25,649	21,116	18,716	18,618	
Molasses	{ Gallons £	1,163,753 92,130	1,063,581 79,011	857,333 62,514	1,021,892 63,868	797,067 49,817	1.1
Pork, Salted	{ Barrels £	46,181 163,558	23,531 78,436	39,197 122,491	24,746 67,019	22,676 61,412	
Salt	{ Tons £	40,676 33,897	58,044 48,969	38,962 32,488	43,753 36,460	44,977 37,480	
Sugar, Raw (c)	{ Cwts. £	25,159 36,600	21,933 22,847	14,942 15,565	20,150 12,594	19,645 12,555	
Tea	{ Lbs. £	871,831 45,408	765,874 39,863	796,917 41,464	773,080 32,094	967,986 32,592	9
Bullion and Specie: Bullion	{ £	167	333	384	1,727	729	
Specie	{ £						
TOTAL VALUE OF PRINCIPAL AND OTHER ARTICLES	{ £	1,092,388	1,682,456	1,395,521	1,254,174	1,124,460	1.5
NEWFOUNDLAND—EXPORTS.							
PRINCIPAL ARTICLES.							
Coal	{ Tons £	485 202	115 48	—	—	—	
Codfish, Dry	{ Quintals £	1,163,934 984,577	1,197,637 984,268	1,034,710 689,917	1,068,004 714,998	913,145 783,661	9 8
Copper and Copper Ore	{ £	49,954	15,296	21,337	51,587	24,971	1
Herrings (pickled)	{ Barrels £	63,384 35,783	73,590 33,286	42,448 30,154	36,408 21,083	62,528 36,053	1 1
Lobsters (preserved in tins)	{ Cwts. £	4,518 10,541	5,427 12,663	7,358 17,168	12,990 30,311	43,690 43,689	1 1
Oil, Cod, Unrefined	{ Tuns £	2,937 75,866	3,088 98,333	2,307 51,491	2,752 52,747	3,041 45,615	4
" " Refined	{ Tuns £	404 16,100	235 10,000	234 9,952	67 2,129	30 973	
" Seal	{ Tuns £	5,341 137,969	8,969 95,917	8,441 71,688	3,571 56,803	3,300 47,603	1 1
Skins, Seal	{ No. £	322,603 67,209	266,290 66,573	238,596 44,737	272,656 56,799	230,355 47,990	2 1
Bullion and Specie: Bullion	{ £	—	—	—	—	—	
Specie	{ £	879	1,000	25,750	734	600	
TOTAL VALUE OF PRINCIPAL AND OTHER ARTICLES	{ £	1,470,570	1,368,153	984,710	1,013,115	1,078,485	1.29

Note.—Conversions from dollars into £ sterling have been made at the rate of 4s. 2d. per dollar in the year and at 4s. 1½d. in subsequent years.

NEWFOUNDLAND—IMPORTS.  
EXPORTS.

	1892.	1893 (r).	1894 (a).	1895 (a).	1896 (a) (b).	1897 (a) (b).	NEWFOUNDLAND—IMPORTS.	
Months destroyed by fire.		6,185	7,534	7,580	7,328	6,874	<i>Cwts.</i> } <b>PRINCIPAL ARTICLES.</b>	
		21,563	25,113	23,363	22,586	21,187	<i>£</i> } Butter.	
		89,930	94,960	76,120	88,223	86,965	<i>Tons</i> } Coal.	
		38,163	42,887	33,697	39,074	36,473	<i>£</i> } Coke.	
		2,643	1,664	Cannot	1,020	715	<i>Tons</i> } be given	
		551	347	1	205	147	<i>£</i> }	
		367,949	337,857	346,532	362,923	367,958	<i>Barrels</i> } Flour.	
		396,624	281,548	267,920	261,006	294,212	<i>£</i> }	
		47,537	44,615	43,982	43,893	56,177	<i>£</i> } Hardware.	
		262,218	267,451	149,709	191,253	208,684	<i>£</i> } Cottons, Woolless, Silks, Linen, and Apparel.	
		30,133	27,345	24,463	32,403	30,148	<i>£</i> } Leather.	
		21,860	22,409	12,353	18,097	16,011	<i>£</i> } Leather Wares.	
		894,020	1,078,093	1,164,309	1,338,463	1,231,294	<i>Gallons</i> } Molasses.	
		55,870	67,381	66,988	68,757	37,951	<i>£</i> }	
		15,116	20,891	25,893	31,230	27,921	<i>Barrels</i> } Pork, Salted.	
		59,834	82,694	74,487	89,840	68,846	<i>£</i> }	
		37,487	45,100	31,296	43,097	39,857	<i>Tons</i> } Salt.	
		19,524	23,490	16,030	22,139	12,285	<i>£</i> }	
		21,738	20,108	18,901	20,676	20,111	<i>Cwts.</i> } Sugar, Raw. (c)	
		12,586	12,586	12,428	13,167	13,167	<i>£</i> }	
	963,360	970,850	837,993	945,005	960,565	<i>Lbs.</i> } Tea.		
	30,130	30,712	24,805	28,134	29,177	<i>£</i> }		
	—	—	174,960	15,572	1,760	<i>£</i> } Bullion and Specie : Bullion. Specie.		
	—	13,818						
	1,577,619	1,492,654	1,233,233	1,230,177	1,220,206	<i>£</i> } <b>(TOTAL VALUE OF PRINCIPAL AND OTHER ARTICLES.)</b>		
	1892.	1893 (d).	1894 (d).	1895 (d).	1896 (b) (d).	1897 (b) (d).	NEWFOUNDLAND—EXPORTS.	
Months destroyed by fire.		—	—	—	45	20	<i>Tons</i> } <b>PRINCIPAL ARTICLES.</b>	
		—	—	—	28	16	<i>£</i> } Coal.	
		1,169,325	1,107,696	1,026,636	1,436,083	1,125,817	<i>Quintals</i> } Codfish, Dry.	
		901,771	771,529	961,485	883,089	580,324	<i>£</i> }	
		85,582	49,216	72,410	99,414	84,442	<i>£</i> } Copper and Copper Ore.	
		46,332	78,376	45,735	40,113	19,731	<i>Barrels</i> } Herrings (pickled).	
		37,728	41,156	22,764	20,274	10,266	<i>£</i> }	
		<i>Cases.</i>	<i>Cases.</i>	<i>Cases.</i>	<i>Cases.</i>	<i>Cases.</i>	—	} Lobsters (preserved in tins).
		35,403	48,056	51,016	45,092	58,882	<i>£</i> }	
		58,317	65,076	86,482	77,406	108,893	<i>£</i> }	
		3,900	3,783	4,915	4,456	3,705	<i>Tons</i> } Oil, Cod, Unrefined.	
		45,000	55,169	70,695	64,093	50,416	<i>£</i> }	
		3	320	70	33,145	87,601	<i>Tons</i> } " " Refined.	
		80	40	3,708	6,511	8,100	<i>£</i> }	
		2,932	4,693	4,349	3,305	3,283	<i>Tons</i> } " Seal.	
		42,738	57,559	62,627	47,274	50,692	<i>£</i> }	
		175,478	284,460	393,276	297,969	195,340	<i>No.</i> } skins, Seal.	
		34,730	47,410	77,898	76,533	24,083	<i>£</i> }	
		—	—	2,931	—	—	<i>£</i> } Bullion and Specie : Bullion.	
		833	1,367		109	1,645	<i>£</i> } Specie.	
	1,268,523	1,210,660	1,278,080	1,364,011	1,012,148	<i>£</i> } <b>(TOTAL VALUE OF PRINCIPAL AND OTHER ARTICLES.)</b>		

Months from Labrador are included.  
Exports of Standard Sugar.

(b) For the year ended 30th June.  
(d) Exports from Labrador are included.



JAMAICA.—IMPORTS.  
EXPORTS.

No. 21—Continued.

JAMAICA—IMPORTS.	1883 (a) (b).	1884 (a) (b).	1885 (b) (c).	1886 (b) (c).	1887 (b) (c).	1888 (b) (c).	1889 (b) (c).
<b>PRINCIPAL ARTICLES.</b>							
Apparel and Slops	£ 7,370	8,568	7,059	12,250	14,462	20,101	20,265
Ale and Beer	Gallons 192,940	223,568	203,257	150,481	219,077	204,274	256,227
Boots and Shoes	£ 32,443	38,544	35,570	36,310	33,003	35,150	44,254
Bread and Butter	Doz. per. £ 8,614	13,938	16,893	13,780	14,986	26,043	30,220
Cutlery	£ 21,849	28,966	33,557	29,762	29,618	45,558	47,234
Compounds	£ 9,751	10,282	12,609	13,415	12,016	12,361	13,762
Coal and Coke	Tons £ 9,556	9,500	11,298	11,019	9,757	10,383	13,105
Corn	Bushels £ 5,548	5,488	6,071	6,263	5,792	5,966	5,569
Indian Meal	£ 28,480	28,342	28,335	29,227	27,029	27,848	23,508
(Indian)	£ 26,232	42,230	35,591	47,850	39,178	45,643	44,908
Cotton Manufactures	£ 21,315	28,419	28,472	38,277	25,693	28,797	33,456
Fish, Dried or Salted (a)	£ 31,375	36,379	49,010	62,790	83,780	90,342	106,586
Fish, Wet	£ 6,275	7,276	9,892	12,558	16,752	18,006	16,380
Flour, Wheat	£ 15,827	14,154	24,592	25,126	18,331	17,689	21,116
Haberdashery and Millinery	£ 13,453	11,677	19,674	18,845	13,519	12,825	15,327
Hardware and Cutlery	£ 348,632	301,682	255,390	209,237	229,951	317,446	244,784
Linen Manufactures (including snaburghs)	£ 77,792	91,741	106,881	105,484	106,291	106,365	114,694
Lumber	£ 108,909	122,015	125,692	112,235	105,653	101,390	118,751
Pork, Wet, Salted	£ 44,795	44,196	50,566	45,882	33,416	34,826	36,086
Rice	£ 40,831	55,283	57,888	45,152	33,820	36,792	37,678
Soap	£ 105,752	105,512	124,219	133,751	115,164	133,902	153,670
Woolens	£ 148,041	142,467	166,621	152,705	120,947	140,768	161,327
Bullion	£ 84,284	97,566	91,258	63,300	56,251	91,839	88,253
Specie: Gold	£ 48,898	55,068	48,448	41,289	41,232	58,961	57,778
Silver	£ 10,734	9,163	15,785	8,790	9,246	8,610	7,481
Specie: Gold	Feet 12,238,240	7,446,190	6,435,816	7,679,943	5,752,057	7,025,462	9,063,627
Silver	£ 54,068	32,975	27,071	31,697	23,896	29,900	30,622
Specie: Gold	£ 6,010	6,586	7,275	7,540	7,233	7,117	8,073
Silver	£ 21,936	23,545	25,693	24,034	21,701	23,281	25,680
Specie: Gold	£ 8,883,086	7,361,108	8,721,011	6,163,913	7,277,721	9,137,198	7,314,503
Silver	£ 61,582	51,527	61,053	51,705	42,757	54,823	43,896
Specie: Gold	£ 2,682,067	2,095,985	2,946,839	2,217,829	2,758,191	2,966,967	3,273,427
Silver	£ 21,457	24,263	26,252	19,061	23,789	23,736	27,286
Specie: Gold	£ 16,770	15,759	24,911	18,182	19,105	28,400	24,685
Silver	£ —	—	—	—	—	—	—
Specie: Gold	£ 1,290	1,339	200	18,728	24,067	23,175	5,468
Silver	£ 101,845	35,773	9,421	12,937	32,407	121,361	55,075
<b>TOTAL VALUE OF PRINCIPAL AND OTHER ARTICLES</b>	£ (a) 1,591,962	(a) 1,548,708	(c) 1,457,833	(c) 1,325,603	(c) 1,322,336	(c) 1,695,605	(c) 1,567,660
<b>JAMAICA—EXPORTS.</b>							
<b>PRINCIPAL ARTICLES.</b>							
Coal	Tons 60	71	93	—	—	—	(b) 20
Coffee	£ 100	117	96	—	—	—	(b) 20
Fruit, Bananas	£ 84,358	48,357	50,657	54,919	59,096	99,033	84,000
Cocoanuts	£ 160,618	98,241	157,282	119,944	209,255	321,798	291,600
Oranges	£ 93,795	191,972	129,918	166,170	146,032	270,672	253,111
Ginger	Yds. 3,700,253	5,489,730	5,115,872	3,711,660	2,399,730	5,913,301	4,831,000
Pepper	£ 14,477	20,671	17,906	12,249	5,999	20,696	15,250
Plantain	Yds. 34,152,028	41,689,500	22,614,390	38,662,374	42,391,203	47,910,177	35,394,500
Rubber	£ 37,367	58,295	31,690	52,464	56,289	64,679	51,250
Sisal	£ 886,880	1,359,232	1,379,071	1,293,158	1,111,228	1,144,877	1,008,000
Sugar, Raw	£ 16,319	21,890	20,189	20,691	17,729	19,463	18,000
Sisal	£ 58,282	119,472	87,447	61,777	65,497	66,556	66,250
Wool	£ 102,679	92,798	33,897	46,704	43,848	44,728	47,250
Wool, Wagon	£ 2,048,545	2,989,493	2,980,471	1,476,356	2,412,396	1,968,490	1,274,000
Wool, Wagon	£ 225,984	229,613	234,034	184,545	301,575	202,420	137,000
Wool, Wagon	£ 551,634	588,223	499,718	329,296	460,867	490,480	244,000
Wool, Wagon	£ 33,771	428,443	397,826	292,791	264,538	268,402	244,000
Wool, Wagon	£ 89,311	134,782	152,836	190,520	191,532	363,154	378,000
Bullion and Specie	£ —	—	—	—	—	—	—
Gold	£ —	—	—	—	—	—	—
Silver	£ —	—	—	—	—	—	—
Specie: Gold	£ 25,796	35,945	185,434	100,053	108,550	81,427	88,000
Silver	£ 33,724	51,819	67,493	81,979	51,632	67,394	114,000
<b>TOTAL VALUE OF PRINCIPAL AND OTHER ARTICLES</b>	£ 1,469,447	1,483,989	1,468,848	1,280,118	1,509,010	1,328,500	1,464,000

(a) Year ended 31st March.

(b) Year ended 30th September.

(c) Totals includes 358½ tons quantity for which was no...

1893-4 (c) (d).	1894-5 (c) (d).	1895-6 (c) (d).	1896-7 (c) (d).	1897-8 (c) (d).	JAMAICA—IMPORTS.
					PRINCIPAL ARTICLES.
61,931	63,983	75,777	67,561	48,243	£ Apparel and Slops.
310,880	249,272	305,293	231,362	180,746	Gallons } Ale and Beer.
62,145	49,842	61,053	41,929	31,630	£ } Boots and
41,068	37,893	28,790	28,427	22,488	Doz. prs. } Shoes.
66,810	(c) 70,983	58,955	57,585	44,987	£ } Bread and Bis-
19,276	24,659	32,835	32,694	32,657	Cvts. } cut.
17,822	22,785	30,338	24,488	21,945	£ } Butter and its
5,371	8,930	8,981	7,600	7,898	Cvts. } Compounds.
37,921	38,144	39,953	27,039	26,325	£ } Coal and Coke.
44,245	58,282	52,268	41,308	56,628	Tons } Corn:
43,653	58,050	52,258	41,308	56,628	£ } Indian.
214,872	250,090	309,478	320,939	300,401	Bushels } Meal
28,650	34,383	38,564	31,941	30,040	£ } (Indian).
17,639	20,755	27,865	27,885	37,083	Barrels } Cotton Manu-
11,024	18,712	18,809	16,034	19,005	£ } factures.
350,006	303,247	299,604	248,159	208,317	£ } Fish, Dried or
120,872	130,400	130,467	127,135	118,612	Cvts. } Salted (g).
135,377	135,094	131,511	121,922	116,240	£ } Fish, Wet.
49,563	54,213	(h) 48,894	48,906	45,850	Barrels } Flour, Wheat.
51,377	49,775	38,962	38,962	36,491	£ } Haberdashery
168,875	184,223	202,267	171,715	147,616	Barrels } and Millinery
151,987	149,681	182,343	158,001	162,378	£ } Hardware and
70,402	61,078	55,779	42,389	32,063	£ } Cutlery.
39,640	38,958	42,500	35,755	28,424	£ } Linen Manufact-
6,291	5,981	6,781	5,178	3,212	£ } (including
665,995	1,5,564,600	15,704,143	13,214,291	9,501,664	Foot } Osnaburghs).
61,092	68,282	71,610	55,871	37,374	£ } Lumber.
8,252	9,035	10,557	11,372	8,751	Barrels } Pork, Wet,
34,246	31,823	31,164	26,440	22,754	£ } Salted.
7,71,529	8,147,645	12,215,939	6,691,622	8,511,978	Lbs. } Rice.
38,553	38,700	54,972	28,997	40,431	£ } Soap.
1,514,989	3,473,273	3,887,873	3,145,747	2,408,120	Lbs. } Woollens.
34,332	31,255	34,984	24,881	19,224	£ } Bullion.
48,505	46,361	48,348	38,504	29,203	£ } Specie: Gold,
3,564	7,581	6,114	644	454	£ } Silver,
37,512	20,944	11,235	27,259	15,295	£ } TOTAL VALUE OF
2,157,795	(c) 2,191,745	(c) 2,288,946	(c) 1,856,378	(c) 1,690,067	£ } PRINCIPAL AND
					£ } OTHER ARTICLES.
1893-4 (d).	1894-5 (d).	1895-6 (d).	1896-7 (d).	1897-8 (d).	JAMAICA—EXPORTS.
		(i) 1	—	—	PRINCIPAL ARTICLES.
(i) 1	—	(i) 1	—	—	Tons } Coal.
88,293	95,129	84,392	66,614	85,410	£ } Coffee.
242,136	356,734	284,822	210,946	165,494	Cvts. } Fruit: Bananas.
473,257	428,886	316,500	302,415	445,866	£ } Cocoanuts.
9,171,347	10,143,500	9,443,452	11,802,224	11,533,726	£ } Oranges.
34,333	36,770	37,774	35,407	39,648	£ } Ginger.
12,404,291	29,978,895	97,025,398	103,702,775	89,013,091	No. } Pimento.
18,006	48,716	169,794	155,554	134,673	£ } Rum.
1,672,410	1,736,460	1,900,590	1,233,547	1,408,166	Lbs. } Sugar, Raw.
44,798	44,574	50,328	33,041	34,884	£ } Wood, Logwood.
87,756	83,955	97,347	99,351	38,828	£ } Bullion and Specie:
70,786	83,956	90,046	77,152	52,943	£ } Bullion: Gold dust.
1,461,220	1,956,291	1,881,146	1,642,819	1,379,278	£ } Silver.
146,122	187,478	164,600	123,211	92,052	£ } Specie: Gold.
410,537	398,683	390,918	321,468	284,475	£ } Silver.
262,245	239,210	195,459	148,679	120,958	£ } TOTAL VALUE OF
80,736	76,339	84,478	43,084	42,600	£ } PRINCIPAL AND
448,679	343,636	359,030	161,565	118,215	£ } OTHER ARTICLES.
—	75	—	—	177	£ } Bullion and Specie:
(k) 52,475	(k) 33,375	(k) 66,188	(k) 26,823	(k) 23,662	£ } Bullion: Gold dust.
(k) 23,276	(k) 24,394	(k) 29,348	(k) 42,729	(k) 26,532	£ } Silver.
2,075,689	1,921,622	1,873,106	1,470,241	1,448,443	£ } TOTAL VALUE OF
					£ } PRINCIPAL AND
					£ } OTHER ARTICLES.

including 152, the quantity for which was not stated.

of which is included above.

(i) Including Coke.

(g) Exclusive of smoked fish.

(k) Not stated whether Bullion or Specie.

BARBADOS.—IMPORTS.  
EXPORTS.

BARBADOS—IMPORTS.		1883.	1884.	1885.	1886.	1887.	1888.
PRINCIPAL ARTICLES.							
Bread and Biscuits	Lbs.	4,496,123	4,587,713	4,346,588	4,450,998	4,156,186	3,579,695
	£	31,473	32,114	19,560	20,029	18,703	16,109
Butter and its Compounds	Lbs.	984,310	958,882	895,889	893,983	934,637	583,822
	£	49,240	47,944	33,577	33,491	35,049	(c) 33,139
Coal and Coke (b)	Tons	13,354	15,699	8,084	8,445	12,948	16,444
	£	16,092	19,023	8,084	8,445	12,948	16,444
Corn and Grain	Bushels	287,635	284,512	333,734	273,601	246,678	221,423
	£	54,022	45,145	53,527	43,531	47,002	38,245
Indian Corn Meal	Barrels	43,659	42,145	48,500	42,717	36,007	32,615
	£	34,927	33,716	36,375	32,038	27,005	24,464
Flour, Wheat or Rye	Barrels	84,163	85,819	72,425	74,081	73,818	70,839
	£	105,204	107,273	90,532	92,602	92,373	88,540
Fish, Dried	Quintals	69,359	96,968	89,753	108,969	94,583	84,584
	£	41,615	58,120	53,852	65,381	56,750	50,751
Hardware and Metals (New)	£	31,597	27,660	22,614	16,888	23,030	33,496
Linens and Cottons	£	158,258	155,067	128,174	120,382	162,223	169,095
Lumber	Feet	12,362,305	9,919,600	7,008,538	5,354,980	9,716,351	9,193,341
	£	30,900	24,775	21,252	16,065	29,149	27,386
Manures:							
Guano	Tons	3,460	2,668	2,221	2,399	732	2,333
	£	34,600	26,680	22,210	23,990	7,320	23,328
Sulphate of Ammonia	Tons	896	671	693	645	607	951
	£	17,920	13,420	10,742	9,998	9,409	14,741
Other	Tons	Not stated.	—	1,979	3,169	3,597	6,699
	£	21,334	19,740	15,375	22,259	22,008	42,241
Meat, Salted or Pickled (f)	Lbs.	3,552,299	3,903,634	3,755,789	2,404,972	3,425,695	3,078,951
	£	59,204	65,061	46,947	30,062	42,820	38,485
Ollmeal and Ollcake	Lbs.	5,865,048	5,671,178	4,896,973	3,827,926	4,602,451	3,762,452
	£	24,438	23,630	20,404	15,950	19,177	15,667
Rice	Lbs.	15,298,073	16,147,350	16,136,502	17,084,898	10,694,376	13,835,341
	£	76,490	80,737	67,235	71,187	44,569	57,664
Staves and Shooks	No.	3,632,125	3,306,396	3,258,093	3,105,490	4,146,282	4,723,776
	£	36,321	33,064	29,321	27,949	37,316	42,611
Bullion and Specie:							
Bullion—Silver	£	—	—	—	—	—	—
Specie—Gold	£	—	—	—	—	—	—
Silver	£	—	—	—	—	—	—
TOTAL VALUE OF PRINCIPAL AND OTHER ARTICLES	£	1,155,342	1,156,230	890,690	863,492	983,188	1,068,490
BARBADOS—EXPORTS.							
PRINCIPAL ARTICLES.							
Coal and Coke (b)	Tons	162	31	6	290	46	21
	£	203	39	6	290	46	21
Corn and Grain	Lbs.	1,418,399	2,071,899	2,056,711	1,229,546	1,235,470	820,657
	£	5,319	7,117	9,492	4,310	4,997	2,381
Fish, Dried	Quintals	19,754	23,889	39,812	53,687	45,960	43,361
	£	11,852	14,338	23,887	32,212	27,576	26,361
Flour, Wheat or Rye	Barrels	36,563	42,163	33,431	26,579	30,942	30,521
	£	45,704	52,703	41,789	33,224	38,677	38,115
Linens, Cottons, Silks, and Woollens	£	261	2,550	11,530	17,682	20,257	22,111
Manures: Nitrate of Soda	£	25	146	175	600	1,088	211
Other	Tons	364	111	95	102	176	1,411
	£	3,230	825	405	645	1,464	12,011
Meat, Salted or Pickled (f)	Lbs.	1,084,995	1,771,299	809,037	842,847	685,449	897,861
	£	18,983	29,521	10,113	10,535	8,568	10,611
Molasses	Pichels	33,089	35,679	38,958	33,219	44,239	42,861
	£	148,902	160,557	121,744	108,808	138,248	133,561
Oil	£	7,124	8,699	6,554	5,589	3,500	6,611
Rice	Drs.	4,139,000	4,038,687	7,309,033	4,956,759	2,951,095	2,508,561
	£	2,650	24,683	30,454	20,653	12,299	10,411
Sugar: Raw	Hhls.	50,179	38,074	68,196	43,705	60,632	68,711
	£	752,688	871,116	631,961	437,055	600,325	687,411
Other	Hhls.	68,357	86,333	37,532	54,595	57,839	64,811
	£	2,720	4,110	4,569	2,964	2,840	4,211
Bullion and Specie:							
Bullion—Gold	£	—	—	—	—	—	—
Specie—Gold	£	—	—	—	—	—	—
Silver	£	—	—	—	—	—	—
TOTAL VALUE OF PRINCIPAL AND OTHER ARTICLES	£	1,111,134	1,318,879	1,007,894	739,912	1,063,368	1,076,411

(a) For 1883 and subsequent years the value of Imports includes an estimated amount for freight, insuran packages. In prior years the value was that of the goods at the Port of Shipment. The amount of the charges was 21 per cent. of the total value of the Imports in 1883, 15·9 per cent. in 1884, and 13·3 per cent. in 1885. The per cent. was not stated.

(b) mixed preparations of coal.

(c) 1,960, the quantity for which was not stated.

1892.	1893 (a)	1894 (a)	1895 (a)	1896 (a)	1897 (a)	BARBADOS—IMPORTS.		
							PRINCIPAL ARTICLES.	
4075,377	4,747,724	6,225,924	6,068,104	4,984,354	3,947,761	Lbs.	Bread and Biscuits.	
18,239	28,500	34,243	30,341	24,922	19,739	£		
404,422	824,472	802,949	793,695	942,186	770,280	Lbs.	Butter and its Compounds.	
30,612	29,243	28,709	24,025	29,136	24,648	£		
21,688	22,307	17,747	12,440	16,168	19,794	Tons	Coal and Coke (b).	
31,660	36,095	19,744	12,544	16,572	29,280	£		
274,229	309,024	425,708	290,961	302,000	304,873	Bushels	Corn and Grain.	
31,366	78,399	197,922	51,529	43,502	40,697	£		
27,661	37,278	40,937	32,271	38,278	46,688	Barrels	Indian Corn Meal.	
26,484	37,045	28,144	22,180	20,574	24,511	£		
14,711	69,029	190,986	62,986	56,510	55,089	Barrels	Flour, Wheat or Rye.	
18,539	115,374	81,887	56,687	56,510	57,845	£		
7,113	84,427	76,373	77,939	87,656	83,453	Quintals	Fish, Dried.	
8,398	65,853	57,280	58,448	78,800	75,108	£		
21,452	49,856	35,175	30,493	31,852	45,540	£	Hardware and Metals (New).	
126,680	155,257	128,694	84,172	118,260	135,112	£	Linens and Cottons.	
426,432	10,032,417	9,092,427	4,564,747	7,757,460	9,516,281	Feet	Lumber.	
24,339	37,758	389,549	17,800	30,851	36,081	£	Manures :	
1,757	1,599	922	1,802	30	1,146	Tons	Guano	
19,277	16,975	161,068	19,212	337	12,611	£		
Tons	2,500	2,122	2,285	3,446	1,678	Tons	Sulphate of Ammonia.	
11,239	30,906	39,028	25,436	35,828	20,136	£		
£	5,085	9,529	5,175	8,632	5,902	Tons	Other.	
14,919	(c) 26,087	688,178	31,185	54,858	32,790	£		
100,074	3,093,198	3,311,241	3,024,879	2,980,983	2,891,430	Lbs.	Meat, Salted or Pickled (f).	
4,363	48,802	549,030	51,033	38,742	38,034	£		
129,685	1,566,242	7,379,386	5,379,425	5,909,500	4,582,858	Lbs.	Oilmeal and Oilcake.	
2,984	30,739	38,419	28,018	14,999	11,457	£		
69,918	18,266,705	16,237,389	13,707,430	11,566,903	9,511,785	Lbs.	Rice.	
70,425	87,465	89,396	78,391	63,618	50,665	£		
130,641	3,457,075	2,821,170	1,838,648	2,541,830	1,649,968	No.	Staves and Shooks.	
1,297	42,781	229,387	19,153	26,477	17,187	£		
—	—	—	6	—	—	£	Bullion and Specie :	
29	12,719	2,807	100	8,065	7,180	£	Bullion—Silver.	
141	3,306	2,964	922	1,340	4,800	£	Specie—Gold. Silver.	
1,802,372	1,372,537	1,279,335	956,921	1,048,887	1,005,699	£	(TOTAL VALUE OF PRINCIPAL AND OTHER ARTICLES.)	
1892.	1893.	1894.	1895.	1896.	1897.	BARBADOS—EXPORTS.		
							PRINCIPAL ARTICLES.	
412	431	45	603	316	174	Tons	Coal and Coke (b).	
412	754	68	905	474	261	£		
1,604,432	1,147,035	5,369,375	1,413,717	1,283,172	1,477,849	Lbs.	Corn and Grain.	
4,991	5,352	23,460	6,688	4,518	5,304	£		
27,479	43,904	33,946	41,573	47,947	45,449	Quintals	Fish, Dried.	
2,687	43,904	33,946	41,573	50,344	47,721	£		
21,151	18,572	33,212	18,050	18,777	15,486	Barrels	Flour, Wheat or Rye.	
21,680	31,108	33,212	18,050	15,844	17,800	£		
11,545	29,842	30,321	29,512	26,352	28,018	£	Linens, Cottons, Silks, and Woollens.	
—	24	5,298	1,500	600	2,725	£	Manures : Nitrate of Soda.	
579	820	797	497	1,058	901	Tons	Other.	
1,880	7,399	7,834	5,285	10,724	5,008	£		
69,965	282,946	339,437	780,880	261,563	459,818	Lbs.	Meat, Salted or Pickled (f).	
1,022	4,749	5,675	13,020	3,817	6,785	£		
4,320	43,374	43,558	37,959	36,697	37,432	Pnechs.	Molasses.	
13,488	162,652	141,364	97,857	122,023	85,094	£		
1,260	2,538	5,677	6,707	9,480	4,498	£	Oil.	
6,607,018	5,223,118	1,926,801	3,633,323	2,875,065	2,866,506	Lbs.	Rice.	
30,963	30,033	11,073	22,708	16,694	17,916	£		
36,519	63,517	63,315	34,792	45,789	56,397	Hhds.	Sugar : Raw.	
366,190	793,963	584,739	290,940	389,307	422,977	£		
16,108	19,068	22,845	11,284	28,432	20,554	Lbs.		
1,087	3,640	3,047	1,659	3,610	2,293	Hhds.	Other.	
20,568	62,158	41,468	21,317	47,345	24,746	£		
—	—	1,648	788	30	1,635	£	Bullion and Specie :	
—	—	—	—	260	—	£	Bullion—Gold.	
—	—	1,900	—	2,401	2,000	£	Specie—Gold. Silver.	
998,372	1,543,083	984,512	587,298	758,228	736,163	£	(TOTAL VALUE OF PRINCIPAL AND OTHER ARTICLES.)	

(a) Including 8,451, the quantity for which was not stated.

(b) Including 367, the quantity for which was not stated.

(c) Including Bacon and Hams.

TRINIDAD.—IMPORTS.  
EXPORTS.

TRINIDAD—IMPORTS.	1883.	1884.	1885.	1886.	1887.	1888.
PRINCIPAL ARTICLES.						
Apparel, Haberdashery, and Textile Manufactures	£ 317,878	323,202	230,358	267,675	314,510	333,278
Coal	{ Tons — £ —	8,399 8,936	14,327 14,285	15,847 14,905	20,101 (b) 19,457	14,988 14,681
Cocoa	{ Lbs. 1,251,183 £ 37,893	1,635,418 43,889	1,207,290 33,478	1,673,037 58,203	1,753,676 54,308	2,548,325 79,385
Fish, Dried and Pickled	{ Lbs. 5,845,250 £ 56,353	8,214,615 64,526	8,309,750 59,189	9,300,450 55,215	7,064,828 52,440	6,674,465 65,291
Flour	{ Barrels 92,496 £ 137,639	92,862 136,017	107,311 144,869	113,359 130,920	104,147 108,340	111,505 116,680
Hardware and Machinery	£ 129,602	173,880	116,894	94,275	112,900	107,569
Leather of all kinds (including Boots and Shoes)	£ 51,157	52,146	37,558	42,783	51,215	50,402
Live Stock:						
Horned Cattle	{ No. 5,665 £ 51,232	6,313 57,238	5,328 51,363	6,896 59,063	4,111 38,273	3,293 50,100
Lumber (Pitch and White Pine)	{ Feet 13,074,757 £ 66,378	12,346,333 63,384	9,367,500 45,075	7,755,200 38,873	11,849,197 58,770	7,850,363 33,451
Manure	£ 27,808	24,490	27,940	35,096	18,915	27,667
Meats of all kinds	{ Lbs. 2,759,320 £ 52,841	3,028,996 45,557	5,423,700 59,471	3,672,190 50,980	3,448,879 51,100	3,678,084 52,722
Rice	{ Lbs. 21,589,500 £ 112,802	19,742,703 102,599	21,891,978 113,940	18,465,110 94,056	20,263,646 116,156	20,064,016 114,472
Bullion and Specie:						
Bullion: Gold	£ 709,574	1,046,020	651,398	852,324	171,205	106,399
Silver	£ —	554	—	—	710	330
Specie: Gold	£ 230,342	178,818	63,439	106,464	26,031	113,750
Silver	£ 29,842	26,575	14,327	479	72,995	44,467
TOTAL VALUE OF PRINCIPAL AND OTHER ARTICLES	£ 2,663,022	3,063,870	2,241,478	2,503,514	1,918,670	1,943,799
TRINIDAD—EXPORTS.						
PRINCIPAL ARTICLES.						
Apparel, Haberdashery, and Textile Manufactures	£ 53,041	83,730	44,140	47,774	91,921	93,554
Asphalt	{ Tons 39,145 £ 44,014	39,945 46,507	35,236 41,961	35,672 41,083	(c) 43,159 51,151	52,022 66,577
Bitters	{ Gallons 32,925 £ 32,925	32,331 32,331	32,240 32,240	35,355 35,355	35,143 35,143	42,839 42,839
Coal	{ Tons — £ —	— —	— —	— —	— —	— —
Cocoanuts	£ 35,500	42,748	28,024	30,412	27,102	38,539
Cocoa	{ Lbs. 12,630,348 £ 409,622	14,069,356 432,892	14,904,830 421,974	19,798,857 585,795	13,672,163 413,179	24,567,13 713,50
Molasses	{ Gallons 1,082,176 £ 74,066	2,245,650 54,953	2,416,761 45,385	2,229,288 47,235	2,542,225 56,155	1,948,56 42,16
Rum	{ Gallons 17,916 £ 1,787	60,507 6,693	78,899 7,878	39,396 4,113	35,571 3,342	96,571 9,29
Sugar, Raw	{ Cwts. 1,069,917 £ 886,172	1,219,221 642,255	1,273,584 684,675	963,964 546,196	1,337,508 800,595	1,063,67 724,16
Bullion and Specie:						
Bullion: Gold	£ 707,783	1,046,423	651,303	852,492	170,205	96,96
Silver	£ —	—	—	—	710	—
Specie: Gold	£ 219,069	131,628	47,189	69,464	15,644	116,76
Silver	£ 442	10,584	8,929	28,848	29,784	27,80
TOTAL VALUE OF PRINCIPAL AND OTHER ARTICLES	£ 2,686,670	2,769,727	2,246,064	2,509,140	1,870,612	2,132,76

Note.—Dutiable articles "warehoused for exportation and transhipped" are included in Imports and Exports (a) Exclusive of trade between Trinidad and Tobago, treated as coastwise from 1st January 1886, when permitted to form one Colony.

(b) Including &c. for Coke, the quantity for which was not stated.

(c) Including Coke.

(a).	1892 (a).	1893 (a).	1894 (a).	1895 (a).	1896 (a).	1897 (a).	TRINIDAD—IMPORTS.
							PRINCIPAL ARTICLES.
22	315,379	405,638	347,466	487,401	434,759	409,049	£ { Apparel, Haberdashery, and Textile Manufactures.
23	(c) 13,321 (c) 14,541	(c) 9,301 (c) 10,621	(c) 8,823 (c) 8,608	(c) 8,823 (c) 8,855	(c) 10,738 (c) 10,968	(c) 9,097 (c) 7,989	Tons } Coal.
24	4,324,983	2,973,586	3,140,940	3,613,609	4,480,222	4,453,927	Lbs. } Cocoa.
25	111,320	85,496	85,249	85,319	95,562	92,498	£ } "
26	6,431,641	7,989,692	6,930,659	6,577,750	8,463,852	8,070,729	Lbs. } Fish, Dried and Pickled.
27	69,288	79,102	72,000	60,019	62,161	58,425	£ } "
28	136,162	153,248	166,257	150,895	156,056	146,618	Barrels } Flour.
29	140,888	126,269	135,783	130,433	130,586	132,104	£ } "
30	128,314	184,954	165,401	156,030	200,364	143,214	£ Hardware and Machinery.
31	54,744	54,817	46,714	66,165	87,233	40,347	£ { Leather of all kinds (including Boots and Shoes).
32	6,476	7,844	7,592	7,256	7,697	7,299	No. } Live Stock:
33	39,181	44,935	42,483	39,660	43,100	40,816	£ } Horned Cattle.
34	4,568,515 33,276	3,322,740 34,239	10,809,520 (d) 40,632	9,807,303 36,681	9,812,901 41,095	11,684,508 42,611	Feet } Lumber (Pitch and White Pine).
35	21,428	21,382	22,459	25,409	25,959	22,484	£ Manure.
36	3,986,080 69,249	6,181,852 71,804	6,575,326 72,025	5,285,239 74,046	6,530,199 71,043	4,072,024 46,781	Lbs. } Meats of all kinds.
37	2,351,992 140,432	24,936,995 122,892	23,792,787 130,791	23,326,713 123,333	23,196,060 128,524	20,179,343 124,026	Lbs. } Rice.
38	712,194	247,487	242,235	180,862	233,720	139,862	£ Bullion and Specie:
39	9,909	100	5,881	8,695	5,686	—	£ Bullion: Gold.
40	3,192	21,180	31,727	11,274	9,639	13,891	£ Bullion: Silver.
41	2,058	15,947	4,010	26,061	26,171	14,641	£ Specie: Gold.
							£ Specie: Silver.
42	2,689,389	2,270,885	2,152,883	2,276,864	2,463,525	2,161,231	£ { TOTAL VALUE OF PRINCIPAL AND OTHER ARTICLES.
(a).	1892 (a).	1893 (a).	1894 (a).	1895 (a).	1896 (a).	1897 (a).	TRINIDAD—EXPORTS.
							PRINCIPAL ARTICLES.
43	89,967	126,046	102,230	110,539	131,328	128,925	£ { Apparel, Haberdashery, and Textile Manufactures.
44	112,225	90,264	99,193	86,148	96,385	124,672	Tons } Asphalt.
45	121,631	98,572	112,401	97,325	106,990	138,801	£ } "
46	42,597	38,843	31,018	40,129	31,646	40,145	Gallons } Bitters.
47	42,554	38,849	31,102	40,129	31,646	40,106	£ } "
48	422	(f) 3,337	(f) 1,381	(c) 740	351	—	Tons } Coal.
49	344	(f) 3,921	(f) 1,623	(c) 749	356	—	£ } "
50	24,582	33,125	36,001	24,967	26,197	26,319	£ Coconuts.
51	2,821,177 761,164	21,814,944 615,470	24,329,310 587,564	32,557,585 694,612	28,056,813 559,888	27,889,347 608,827	Lbs. } Cocoa.
52	1,983,773	1,250,368	1,246,948	1,408,215	1,378,254	680,761	Gallons } Molasses.
53	27,599	38,793	42,088	42,551	36,488	16,991	£ } "
54	15,438	85,971	73,158	178,226	96,481	99,569	Gallons } Rum.
55	2,162	6,542	4,280	10,466	5,933	6,080	£ } "
56	967,260	963,629	937,379	1,092,444	1,076,455	982,377	Cvts. } Sugar, Raw.
57	673,342	757,967	598,010	596,415	700,347	537,107	£ } "
58	213,662	248,332	224,976	236,699	239,286	139,862	£ Bullion and Specie:
59	19,000	197	3,611	8,626	5,634	—	£ Bullion: Gold.
60	28,879	125,840	45,198	26,412	19,013	30,745	£ Bullion: Silver.
61	834	3,384	—	1,500	5,139	501	£ Specie: Gold.
							£ Specie: Silver.
62	2,258,663	2,320,824	2,000,748	2,065,104	2,165,820	1,994,926	£ { TOTAL VALUE OF PRINCIPAL AND OTHER ARTICLES.

(d) Including 42L, the quantity for which was not stated.  
(e) And 29 gallons, the value of which is included above.  
(f) Including patent fuel.

BRITISH GUIANA.—IMPORTS.  
EXPORTS.

BRITISH GUIANA—IMPORTS.		1883.	1884.	1885.	1886.	1887.	1888.
PRINCIPAL ARTICLES.							
Beef, Pickled	Barrels	5,518	5,752	7,021	8,016	7,264	12,140
	£	19,147	16,840	20,352	18,055	16,352	12,111
Butter	Lbs.	729,232	715,080	680,894	665,780	700,088	598,52
	£	31,386	27,625	25,341	22,062	23,308	22,56
Coal	Hhds.	1,494	1,474	598	167	290	24
	Tons	113,491	130,506	100,388	119,343	131,987	60,62
	£	75,063	75,317	52,583	79,230	92,169	56,42
Flour	Barrels	137,429	135,368	141,658	124,289	142,977	150,25
	£	125,810	109,210	128,121	101,776	112,415	114,79
Fish, Dried	Cwt.	70,595	75,639	74,600	101,017	60,172	71,82
	£	100,764	59,306	51,755	57,471	51,018	59,44
Hardware and Cutlery	£	79,123	71,577	42,959	40,330	49,178	40,41
Linens, Cottons, and Woollens	£	166,911	129,616	113,396	135,348	144,990	127,30
Lumber	Feet	14,997,998	14,428,742	8,414,170	10,054,380	10,086,410	9,276,37
	£	52,730	47,287	25,464	38,883	33,013	40,00
Machinery	£	147,487	182,596	46,300	61,230	63,378	104,67
Malt Liquor	£	41,859	32,032	21,228	24,149	26,437	19,20
Manures	£	166,150	88,149	71,077	68,775	69,582	100,17
Oils	Galls.	651,098	436,821	534,070	551,530	605,161	470,26
	£	40,029	35,628	33,306	33,414	33,039	35,43
Opium	Lbs.	30,079	17,251	15,308	14,884	12,737	11,69
	£	24,139	18,004	11,451	10,520	9,096	9,83
Pork	Barrels	19,024	16,307	22,031	16,832	16,623	14,28
	£	70,668	49,305	57,308	36,353	46,524	43,07
Potatoes	£	24,920	25,627	20,523	8,842	16,228	14,62
Rice	Lbs.	50,543,416	40,989,828	54,071,140	34,278,332	45,960,088	49,022,411
	£	200,810	218,245	236,321	173,510	204,056	211,26
Spirits—Brandy	Galls.	49,070	30,915	17,350	16,088	16,300	14,59
	£	24,495	20,322	10,955	10,627	11,065	9,04
Bullion and Specie:							
Bullion: Gold	Ozs.	—	—	—	512	—	1,86
Silver	£	76,358	135,002	505	2,000	123	6,90
Specie: Gold	£	—	3,050	6,058	7,821	6,778	11,17
Silver	£	—	—	—	—	—	—
TOTAL VALUE OF PRINCIPAL AND OTHER ARTICLES	£	2,224,717	1,999,448	1,407,382	1,436,298	1,993,176	1,580,066
BRITISH GUIANA EXPORTS.							
PRINCIPAL ARTICLES.							
Bahia	Lbs.	Cannot be given.	47,295	55,521	67,828	80,042	248,484
	£	—	3,752	2,113	2,979	3,498	14,06
Coal	Hhds.	0	2	—	—	7	—
	Tons	100	314	985	1,189	2,190	3,73
	£	140	404	896	874	1,963	4,24
Molasses	Casks	20,772	12,854	10,384	20,159	19,343	26,79
	£	104,230	48,202	34,611	56,202	44,915	74,15
Rice	Lbs.	9,263,700	1,182,239	10,030,328	4,616,770	6,523,582	8,591,14
	£	45,992	5,862	45,678	20,606	29,997	40,51
Spirits—Rum	Pcks.	26,514	33,400	28,405	24,774	24,357	14,00
	£	26,133	250,500	207,068	133,597	139,889	93,23
Sugar, Raw	Hhds.	130,536	139,793	107,029	124,426	150,294	120,011
	£	2,693,430	1,829,570	1,387,554	1,459,992	1,992,689	1,611,70
Bullion and Specie:							
Bullion: Gold	Ozs.	1,237	250	940	6,068	11,951	£
Silver	£	4,309	1,023	3,249	23,842	44,550	64,404
Specie: Gold	£	—	—	50	30	—	—
Silver	£	—	83	33	10,772	715	453
TOTAL VALUE OF PRINCIPAL AND OTHER ARTICLES	£	3,172,012	2,822,682	1,800,823	1,842,565	2,190,592	2,024,739

Note.—Dutiable articles which are used for exportation and transhipped are included in Imports and Exports.

## No. 21—Continued.

BRITISH GUIANA.—IMPORTS.  
EXPORTS.

	1892. (α)	1893. (α)	1894. (α)	1895. (α)	1896. (α)	1897. (α)	BRITISH GUIANA—IMPORTS.
							PRINCIPAL ARTICLES.
12,084	28,970	11,824	11,341	10,872	7,294	Barrels	Beef, Pickled.
23,256	21,913	29,029	26,391	20,666	15,037	£	
508,540	516,122	650,027	606,381	529,292	510,112	Lbs.	Butter.
23,920	22,2905	26,086	21,475	19,950	18,163	£	
179	45	80	68	40	22	Hhds.	
66,607	69,852	69,228	55,797	44,175	38,443	Tons	Coal.
89,575	61,2906	50,664	48,402	38,257	36,451	£	
198,178	205,406	203,365	175,466	146,183	154,171	Barrels	Flour.
167,001	155,892	147,894	129,728	104,391	139,107	£	
70,982	66,039	70,201	68,852	69,992	64,388	Cvts.	Fish, Dried.
29,625	62,290	63,480	53,067	54,475	45,859	£	
26,992	42,065	35,241	26,426	30,290	28,336	£	Hardware and Cutlery.
297,969	199,876	173,838	145,043	153,187	156,120	£	Linens, Cottons and Woollens.
132,017	14,051,533	11,537,182	7,612,209	7,687,609	7,606,469	Feet	Lumber.
33,894	47,187	41,600	25,839	32,493	32,253	£	
23,574	1,009,646	73,905	42,946	60,545	73,381	£	Machinery.
22,898	32,655	28,039	23,901	22,981	17,471	£	Malt Liquor.
109,476	1,24,376	109,083	85,816	74,815	72,597	£	Manures.
86,279	656,520	651,217	602,679	638,001	601,906	Galls.	
29,624	26,769	30,100	25,813	39,432	25,423	£	Oils.
10,000	9,5493	8,379	6,997	4,785	3,713	Lbs.	
7,620	6,2980	6,224	4,913	2,968	2,000	£	Oplum.
18,417	19,256	17,025	28,692	15,240	16,528	Barrels	
49,972	64,511	49,465	69,211	29,861	31,854	£	Pork.
18,569	19,840	19,187	15,885	15,595	18,498	£	Potatoes.
304,112	40,304,290	38,862,064	49,303,208	32,915,833	19,851,854	Lbs.	Rice.
126,798	174,501	142,233	189,561	131,476	95,933	£	
15,234	17,237	15,836	7,287	6,572	5,752	Galls.	Spirits—Brandy.
12,460	11,245	8,834	3,381	3,195	3,111	£	
411	189	1,295	626	396	1,284	Ozs.	Bullion and Specie :
1,468	6346	4,715	2,283	1,354	4,253	£	Bullion : Gold.
						£	Silver.
37,842	24,965	21,302	3,220	1,417	2,637	£	Specie : Gold.
			16,242	62,551	4,094	£	Silver.
1,783,319	1,920,710	1,668,750	1,443,553	1,341,719	1,282,976	£	TOTAL VALUE OF PRINCIPAL AND OTHER ARTICLES.
1892. (α)	1893. (α)	1894. (α)	1895. (α)	1896. (α)	1897. (α)	BRITISH GUIANA—EXPORTS.	
						PRINCIPAL ARTICLES.	
47,964	206,922	263,723	188,294	365,420	492,613	Lbs.	Balata.
29,605	8,355	15,874	10,214	23,113	30,957	£	
2,340	1,870	3,040	2,902	2,514	2,354	Tons	Coal.
2,478	1,987	2,880	2,536	2,459	2,465	£	
	Gallons	Gallons	Gallons	Gallons	Gallons		
19,267	1,214,730	1,138,709	787,850	913,150	471,400	Casks	Molasses.
33,555	34,009	20,674	15,987	20,926	9,821	£	
176,286	4,242,838	3,887,842	672,252	2,616,751	4,063,497	Lbs.	Rice.
12,920	20,448	16,719	2,850	12,093	21,285	£	
	Pf. Galls.	Pf. Galls.	Pf. Galls.	Pf. Galls.	Pf. Galls.		
25,929	2,792,371	2,649,553	3,166,456	3,291,190	3,104,448	Pichus.	Spirits—Rum.
22,632	121,584	97,781	121,145	130,927	132,586	£	
	Tons	Tons	Tons	Tons	Tons		
113,400	107,958	102,742	101,100	107,074	100,840	Hhds.	Sugar, Raw.
1,67,743	1,570,809	1,230,693	1,046,160	1,098,298	1,023,523	£	
						Ozs.	Bullion and Specie :
122,584	157,788	135,028	123,501	126,702	125,080	£	Bullion : Gold.
64,551	511,263	500,446	449,836	467,876	456,436	£	Silver.
						£	
6,982	1,119	23,802	1,173	1,193	915	£	Specie : Gold.
			19,461	9,587	8,246	£	Silver.
1,428,213	2,368,918	2,639,961	1,769,500	1,890,457	1,783,764	£	TOTAL VALUE OF PRINCIPAL AND OTHER ARTICLES.

(α) For the 12 months ended 31st March of the year following that stated above.

(β) Inclusive of 404,192 lbs, the value of which was not stated.



## TRADE WITH PRINCIPAL COUNTRIES.

## INDIA—IMPORTS BY SEA (a).

## TOTAL VALUE of IMPORTS BY SEA on PRIVATE and GOVERNMENT ACCOUNT

COUNTRIES.	1884.	1885.	1886.	1887.	1888.	1889.
	Rx.	Rx.	Rx.	Rx.	Rx.	Rx.
United Kingdom - . . . . .	52,212,029	52,968,492	53,695,065	55,756,688	59,483,873	62,280,8
British Possessions :						
Straits Settlements . . . . .	1,710,581	1,777,403	1,696,842	1,669,149	2,222,453	2,319,7
Ceylon . . . . .	718,222	546,967	792,643	743,742	696,980	607,2
Aden . . . . .	185,662	263,622	237,047	246,788	271,200	279,2
Mauritius . . . . .	769,812	1,683,392	1,105,742	1,743,984	1,591,969	1,556,2
Hong Kong . . . . .	3,194,011	2,801,663	3,739,826	3,422,253	4,008,699	3,837,2
Australasia . . . . .	2,477,889	1,744,750	980,073	628,613	1,025,232	639,6
Natal . . . . .	1,834	3,429	9,397	4,700	790	1,0
Cape of Good Hope . . . . .	3,520	2,355	3,315	5,763	4,723	4
Gibraltar . . . . .	10,801	9,639	9,346	8,562	8,192	7,7
Malta . . . . .	10,733	11,185	7,420	38,639	5,857	7,2
Russia in Europe . . . . .	—	1,930	5,486	—	—	1
Germany . . . . .	121,807	92,304	120,069	160,300	194,493	248,0
Holland . . . . .	4,744	1,180	1,930	2,353	3,929	11,7
Java . . . . .	1,527	17,521	21,107	16,476	46,101	3,1
Sumatra . . . . .	60,587	65,458	9,522	15,636	22,219	3,9
Belgium . . . . .	176,258	247,227	296,742	296,253	306,341	549,5
France . . . . .	858,779	688,173	656,592	839,141	923,447	1,094,7
Réunion . . . . .	2,450	9,441	3,034	358	200	1,6
Spain . . . . .	—	—	—	—	—	6
Italy . . . . .	800,832	537,521	890,302	587,468	842,382	692,2
Austria . . . . .	648,039	789,567	653,290	804,639	851,788	905,6
Turkey in Europe . . . . .	2,816	5,394	15,009	2,363	1,831	1,0
" Asia . . . . .	490,722	513,817	342,606	347,123	418,845	464,0
Egypt . . . . .	394,860	408,123	290,582	430,448	295,251	198,5
Mozambique . . . . .	95,823	70,794	99,408	100,169	116,725	116,6
Zanzibar . . . . .	259,801	297,478	381,953	448,928	614,995	610,9
Arabia . . . . .	603,683	651,149	699,411	822,969	764,542	787,8
Persia or Persian Gulf . . . . .	773,487	812,070	747,207	679,696	714,673	811,0
Maldivé Islands . . . . .	32,887	24,136	18,636	18,683	15,760	21,0
Siam . . . . .	30,376	10,849	4,016	7,476	2,773	25,0
China . . . . .	865,113	1,116,362	1,982,456	847,747	1,009,177	1,547,8
Japan . . . . .	17,076	211,877	23,100	53,077	29,180	23,8
United States . . . . .	542,148	1,207,968	1,437,596	1,887,396	1,947,390	1,966,3
South America . . . . .	1,450	1,501	1,040	1,359	1,835	—
West Indies (British and Foreign) . . . . .	775	486	448	—	710	—
TOTAL PRINCIPAL AND OTHER COUNTRIES . . . . .	68,157,312	69,591,270	71,133,666	72,830,670	78,830,468	83,286,4

(a) For the Land Frontier Trade, see pp. 126-7.

## TRADE WITH PRINCIPAL COUNTRIES.

INDIA—IMPORTS BY SEA (a).

SPECIE) into INDIA, distinguishing PRINCIPAL COUNTRIES.

1893.	1894.	1895.	1896.	1897.	1898.	COUNTRIES.
Rx.	Rx.	Rx.	Rx.	Rx.	Rx.	
60,229,504	68,856,172	61,533,686	59,751,944	63,329,390		United Kingdom.
						British Possessions :
						Straits Settlements.
2,391,971	2,712,205	2,198,807	2,162,190	1,961,085		Ceylon.
863,344	969,652	591,046	827,257	1,146,682		Aden.
217,702	512,673	415,054	151,668	227,702		Mauritius.
1,550,971	2,127,255	2,042,282	1,849,640	1,913,750		Hong Kong.
3,371,480	3,517,586	2,211,613	2,018,583	1,890,835		Australasia.
929,851	1,064,076	592,405	2,179,898	1,992,821		Natal.
2,512	2,760	5,420	6,256	1,757		Cape of Good Hope.
9,631	2,799	1,398	1,336	11,315		Gibraltar.
16,325	11,864	13,560	12,796	11,638		Malta.
4,936	4,115	3,658	6,218	4,868		
—	519	296	32,223	165,163		Russia in Europe.
1,451,656	1,716,927	1,731,743	2,353,341	2,309,235		Germany.
206,746	207,502	108,982	226,900	240,105		Holland.
95,689	130,721	221,270	181,070	140,490		Java.
1,186	1,156	—	383	25,454		Sumatra.
1,645,812	2,053,378	1,866,365	2,728,803	2,404,299		Belgium.
1,326,588	1,301,681	923,550	1,173,709	1,073,559		France.
11,846	227	775	51	45		Réunion.
499	81	—	95	529		Spain.
356,324	448,572	342,039	420,814	464,721		Italy.
1,170,538	1,480,271	1,195,215	1,327,702	1,509,150		Åustria.
1,508	2,049	703	1,455	1,605		Turkey in Europe.
503,457	658,726	566,181	626,744	497,504		" Asia.
232,749	297,467	451,943	703,362	744,186		Egypt.
98,478	45,245	26,992	36,686	27,826		Mozambique.
273,361	368,135	311,188	283,550	228,299		Zanzibar.
926,543	911,154	924,828	907,702	948,632		Arabia.
768,745	936,208	692,077	1,007,836	847,000		Persia or Persian Gulf.
11,429	10,378	22,839	18,465	8,763		Maldivé Islands.
24,983	48,545	115,738	157,784	96,165		Siam.
989,214	1,232,495	960,746	1,169,095	764,760		China.
91,210	233,998	226,953	551,081	547,257		Japan.
1,165,988	2,016,815	1,106,479	1,226,319	1,539,055		United States.
8,549	10,805	4,358	2,987	125		South America.
4	29	—	12	64		West Indies (British and Foreign).
83,275,087	95,482,688	83,110,200	86,304,739	89,188,511	94,164,933	( TOTAL PRINCIPAL AND OTHER COUNTRIES.
					(b)	

Details not received.

(b) These figures are subject to revision.

No. 22—Continued.

## TRADE WITH PRINCIPAL COUNTRIES.

INDIA—IMPORTS BY LAND (a).

(Years

TOTAL VALUE of IMPORTS by LAND (excluding BULLIO:

COUNTRIES.	1884.	1885.	1886.	1887.	1888.	1889.	18
North-West Frontier:	Rx.	Rx.	Rx.	Rx.	Rx.	Rx.	1
Lus Bela - - - -	44,488	34,689	40,195	34,300	47,400	44,247	
Khelat - - - -	60,720	51,534	53,622	62,066	53,785	49,993	
Kandahar (b) - -	38,604	18,556	5,770	13,564	10,783	11,200	
Zhob and Loralai (b) -	—	—	—	—	—	—	
Transfrontier by Rail (b) -	201,648	172,289	201,789	171,825	266,176	345,481	1
Sewestan - - - -	32,676	31,310	33,663	55,198	43,488	52,062	
Kabul - - - -	249,332	238,393	239,307	257,366	237,526	187,335	1
Tirah - - - -	6,082	6,985	9,373	11,614	7,784	7,527	
Bajaur - - - -	30,562	31,506	29,768	55,994	39,333	34,202	
Kashmir - - - -	513,951	530,534	490,642	487,659	537,284	502,265	1
Ladakh - - - -	28,587	35,836	42,226	20,777	33,469	23,629	
North and North-East Frontier:							
Thibet - - - -	76,544	74,097	103,813	88,477	73,218	90,363	1
Nepal - - - -	1,448,734	1,387,177	1,536,218	1,669,738	1,644,006	1,388,086	1,
Sikkim - - - -	22,152	37,306	7,586	10,400	16,809	12,287	
Bhutan - - - -	15,270	16,911	16,985	12,071	18,977	25,216	
Towang - - - -	7,471	12,202	4,212	5,471	2,327	3,241	
Naga and Mishmi Hills -	5,283	2,017	1,676	4,112	4,596	4,874	
Hill Tipperah - - -	36,640	25,373	30,667	29,575	25,951	25,133	
East Frontier:							
Lushai Hills - - -	3,492	3,779	3,880	8,570	6,035	5,630	
Manipur - - - -	13,727	12,374	5,523	6,842	4,215	2,855	
Western China - - -	—	—	—	—	—	—	(d
Upper Burmah (e) - -	1,348,411	1,517,095	1,168,976	—	—	—	
Karennee - - - -	607,915	480,628	363,801	319,685	347,074	522,607	
North Shan States - -	44,337	34,300	17,196	22,380	24,505	18,270	
South Shan States - -	1,597	5,138	2,308	960	599	758	
Zimme - - - -	199,953	166,922	147,614	129,308	240,286	324,268	1
Siam - - - -	38,284	25,570	22,458	20,904	25,934	25,941	
TOTAL PRINCIPAL AND OTHER COUNTRIES } (a)	5,077,092	4,934,754	4,567,126	3,501,997	3,712,639	3,715,413	3,

(a) Exclusive of the Imports of Treasure, the records of which are incomplete.

(b) The chief part of the imports from Kandahar and all the imports from Zhob and Loralai are such the figures given for "Transfrontier by Rail" up to 1890-91; from that year the imports by rail are such the respective countries from which they came.

(c) Registration of trade was discontinued in 1891-92, in consequence of the almost total cessation in March 1891.

No. 22—Continued.

## TRADE WITH PRINCIPAL COUNTRIES.

(*Rs.*) INDIA—IMPORTS BY LAND (*a*).  
 into INDIA, distinguishing PRINCIPAL COUNTRIES.

1892.	1893.	1894.	1895.	1896.	1897.	1898.	COUNTRIES.
<i>Rx.</i>	<i>Rx.</i>	<i>Rx.</i>	<i>Rx.</i>	<i>Rx.</i>	<i>Rx.</i>	<i>Rx.</i>	
43,785	46,513	48,140	44,847	66,848	71,259	96,713	North-West Frontier :
							Lus Bela.
43,784	57,125	64,670	78,068	75,803	67,684	87,077	Khelat.
693,254	234,428	326,849	299,090	410,541	418,405	309,299	Kandahar ( <i>b</i> ).
15,794	11,669	17,919	17,664	19,776	23,069	16,937	Zhob and Loralai ( <i>b</i> ).
—	—	—	—	—	—	—	Transfrontier by Rail ( <i>b</i> ).
63,432	53,668	62,668	71,942	68,113	67,788	27,646	Sewestan.
218,126	280,880	188,831	160,401	165,003	151,538	101,463	Kabul.
11,290	9,934	10,094	10,181	10,383	14,674	16,123	Tirah.
73,483	106,119	146,996	191,836	132,911	382,877	247,894	Bajaur.
306,786	267,329	422,888	513,555	636,389	722,282	769,724	Kashmir.
39,129	29,681	29,280	37,014	42,163	57,188	52,062	Ladakh.
							North and North-East Frontier :
191,831	194,194	124,616	145,256	127,185	140,456	123,149	Thibet.
2,567,525	1,344,937	1,492,612	1,716,653	1,765,341	1,489,483	1,914,194	Nepal.
23,283	23,785	28,668	41,566	49,932	75,591	49,404	Sikkim.
22,166	25,187	23,298	21,437	28,551	14,385	14,667	Bhutan.
2,621	2,718	3,463	3,068	3,460	3,984	2,212	Tawang.
5,132	4,018	7,506	3,167	2,003	4,774	5,342	Naga and Mishmi Hills.
66,322	69,438	46,154	34,198	56,192	47,546	45,560	Hill Tipperah.
							East Frontier :
2,673	2,356	2,222	3,118	1,855	415	( <i>f</i> )	Lushai Hills.
( <i>g</i> )	1,060	2,204	371	3,630	18,688	7,146	Manipur.
46,296	50,533	137,216	115,506	86,908	99,591	64,435	Western China.
—	—	—	—	—	—	—	Upper Burmah ( <i>c</i> ).
174,119	233,686	214,025	233,869	206,688	192,632	153,543	Karennee.
196,217	201,948	216,707	216,965	180,799	180,024	273,619	North Shan States.
17,629	92,966	95,434	164,990	168,642	318,156	324,365	South Shan States.
136,225	218,681	236,173	203,321	182,969	180,752	235,581	Zimme.
38,690	56,145	82,219	31,060	81,476	39,853	86,895	Siam.
2,578,694	3,690,828	4,037,368	4,250,517	4,577,271	4,794,523	5,022,532	( <i>e</i> ) TOTAL PRINCIPAL AND OTHER COUNTRIES.

*a* In this only, registration of trade commenced in June 1889.

*b* Burmah having become British territory on January 1st 1886, the trade with that country in subsequently ceased to be "frontier trade."

*c* Since 1886, having become British territory, the trade with that country in 1897-8 ceased to be "frontier trade."

## TRADE WITH PRINCIPAL COUNTRIES.

(Pa

## INDIA—EXPORTS BY SEA (a).

## TOTAL VALUE of EXPORTS BY SEA on PRIVATE and GOVERNMENT ACCOUNT (i)

COUNTRIES.	1884.	1885.	1886.	1887.	1888.	1889.
	Rx.	Rx.	Rx.	Rx.	Rx.	Rx.
United Kingdom . . .	36,092,585	33,743,874	34,712,198	35,045,412	35,321,357	37,797,544
British Possessions :						
Straits Settlements . . .	3,099,671	3,432,861	3,701,582	4,170,822	4,323,040	4,472,242
Ceylon . . . . .	1,966,261	2,764,802	2,176,736	2,358,542	2,584,240	2,595,610
Aden . . . . .	633,344	872,063	680,334	732,811	1,032,297	1,040,722
Mauritius . . . . .	1,006,052	1,063,687	955,810	881,524	1,102,298	983,998
Hong Kong . . . . .	9,771,394	9,522,664	9,565,712	10,740,284	10,365,086	11,006,516
Australasia . . . . .	596,965	784,505	588,976	530,729	1,125,025	1,097,080
Natal . . . . .	89,023	94,521	95,942	73,907	129,423	152,440
Cape of Good Hope . . .	133,688	49,308	93,851	56,076	85,815	156,537
Gibraltar . . . . .	61,572	52,173	120,599	62,086	76,067	73,527
Malta . . . . .	1,033,456	442,222	531,873	361,240	288,063	384,527
Russia in Europe . . . . .	149,635	120,061	104,021	313,343	471,066	535,780
Germany . . . . .	616,352	569,405	408,225	784,721	1,032,347	1,505,503
Holland . . . . .	340,426	469,947	539,041	488,772	411,616	337,179
Java . . . . .	48,141	56,245	22,010	23,733	22,944	47,048
Sumatra . . . . .	13,072	23,456	33,191	17,637	2,824	2,902
Belgium . . . . .	3,403,331	3,121,979	3,730,011	3,808,645	3,171,350	4,067,663
France . . . . .	8,368,537	8,201,288	6,751,489	7,755,557	7,239,103	8,524,783
Réunion . . . . .	200,255	197,834	189,361	196,966	131,802	142,213
Spain . . . . .	226,861	174,585	278,813	298,697	262,095	310,675
Italy . . . . .	3,520,741	3,501,502	3,658,520	5,279,210	4,531,933	3,501,272
Austria . . . . .	2,241,405	2,350,850	2,015,104	2,640,174	2,737,236	3,051,488
Turkey in Europe . . . . .	12,257	18,540	19,161	21,308	43,614	8,831
" Asia . . . . .	421,924	448,955	424,077	489,423	519,071	596,728
Egypt . . . . .	3,602,900	2,808,408	3,386,081	2,616,982	3,238,629	3,510,085
Mozambique . . . . .	165,935	131,986	122,574	135,952	207,319	214,295
Zanzibar . . . . .	523,973	399,152	417,704	590,097	881,000	554,677
Arabia . . . . .	779,466	773,475	976,712	1,155,008	1,101,848	1,101,007
Persia or Persian Gulf . . .	1,479,248	1,304,833	1,358,085	1,479,455	1,490,564	1,629,784
Maldivé Islands . . . . .	42,312	30,855	38,868	24,191	40,314	36,513
Siam . . . . .	20,237	19,247	30,376	55,698	49,156	91,807
China . . . . .	3,430,471	3,157,502	3,115,600	2,608,621	2,763,273	3,183,226
Japan . . . . .	267,882	289,176	275,803	378,532	718,665	1,037,323
United States . . . . .	3,102,689	3,468,947	3,047,437	3,248,113	3,782,827	3,613,162
South America . . . . .	437,825	394,907	439,139	355,128	418,143	495,520
West Indies (British and Foreign)	119,963	136,280	155,950	115,601	170,858	122,638
TOTAL PRINCIPAL AND OTHER COUNTRIES . . .	89,186,397	85,225,922	84,969,502	90,190,633	92,148,279	96,833,679

## No. 22—Continued.

(b) TRADE WITH PRINCIPAL COUNTRIES.  
INDIA—EXPORTS BY SEA (a).  
and SPECIE) from INDIA, distinguishing PRINCIPAL COUNTRIES.

1892.	1893.	1894.	1895.	1896.	1897.	1898.	COUNTRIES.
Rx.	Rx.	Rx.	Rx.	Rx.	Rx.	Rx.	
90,366,164	37,696,167	37,177,787	40,598,905	38,624,634	34,785,809		United Kingdom.
							British Possessions :
							Straits Settlements.
5,263,784	4,797,079	5,019,092	5,678,972	6,737,210	6,407,608		Ceylon.
5,793,926	3,872,110	3,683,437	4,492,663	4,248,240	4,247,877		Aden.
1,116,504	1,190,047	1,090,986	1,169,411	1,042,979	1,033,538		Mauritius.
1,262,043	2,632,620	1,441,461	1,404,028	1,335,190	1,421,591		Hong Kong.
9,266,296	9,235,229	6,577,100	8,137,924	8,359,254	8,404,844		Australasia.
674,373	1,117,836	1,025,445	1,330,622	1,218,837	1,190,048		Natal.
226,154	197,373	174,677	224,616	278,690	447,534		Cape of Good Hope.
393,392	228,948	239,399	226,213	348,406	345,272		Gibraltar.
23,392	156,242	59,150	83,949	62,171	27,811		Malta.
632,314	93,412	131,464	214,818	21,487	12,516		
230,739	683,019	665,327	456,024	189,783	293,770		Russia in Europe.
2,091,165	6,328,070	7,649,019	7,723,671	8,060,763	7,546,831		Germany.
962,671	670,858	1,482,370	1,432,829	769,050	598,704		Holland.
66,373	69,210	142,146	116,103	262,947	138,518		Java.
5,362	6,661	2,289	766	912	3,276		Sumatra.
1,696,256	4,629,013	5,726,972	3,796,543	3,953,231	3,059,584		Belgium.
11,017,223	9,264,566	10,737,296	8,694,411	8,689,642	6,376,120		France.
136,773	237,790	234,843	232,577	194,505	236,124		Réunion.
227,126	476,412	452,767	272,578	381,626	171,726		Spain.
4,668,421	3,667,291	3,374,420	2,996,303	3,140,400	3,069,870		Italy.
2,137,281	2,904,758	2,988,189	2,443,396	3,350,506	2,503,789		Austria.
13,276	57,141	85,282	89,855	77,443	82,917		Turkey in Europe.
671,983	866,139	762,076	963,471	760,721	729,811		„ Asia.
7,221,267	4,872,863	3,723,176	4,669,402	5,208,417	4,883,189		Egypt.
366,676	368,563	229,963	237,393	278,760	290,167		Mozambique.
667,362	743,916	665,326	791,077	850,907	866,937		Zanzibar.
1,119,372	1,221,865	1,266,708	1,326,434	1,410,418	1,323,342		Arabia.
2,126,763	2,025,219	1,962,269	2,474,265	1,609,090	1,449,732		Persia or Persian Gulf.
25,369	14,775	17,499	22,785	13,899	18,985		Maldivé Islands.
66,116	63,129	93,094	42,021	55,759	60,340		Siam.
4,614,590	6,269,637	4,714,661	4,591,345	5,709,428	5,439,896		China.
1,286,266	1,617,373	1,419,371	1,681,480	2,820,396	4,094,214		Japan.
2,078,269	4,329,221	3,359,821	5,842,397	5,913,897	4,818,498		United States.
661,813	1,399,273	1,131,261	1,622,106	1,182,395	1,436,973		South America.
97,296	227,626	146,696	267,954	213,457	153,826		West Indies (British and Foreign).
66,277	112,524,296	116,663,562	117,139,856	118,594,549	108,921,592	3,104,783,827	TOTAL PRINCIPAL AND OTHER COUNTRIES.

(b) These figures are subject to revision.

No. 22—Continued.

## TRADE WITH PRINCIPAL COUNTRIES.

## STRAITS SETTLEMENTS—IMPORTS.

TOTAL VALUE of IMPORTS (including BULLION and SPECIE)

COUNTRIES.	1883.	1884.	1885.	1886.	1887.	1888.
United Kingdom	£ 4,660,144	£ 4,282,920	£ 3,452,297	£ 2,829,501	£ 3,546,068	£ 3,722,406
British Possessions:						
India	2,784,304	2,753,328	2,743,571	2,922,076	3,182,661	2,679,758
Labuan	34,904	23,396	39,762	41,159	37,303	42,480
British North Borneo	38,595	28,783	39,706	59,700	48,218	42,445
Hong Kong	2,106,157	2,090,400	2,094,399	2,152,435	2,747,317	3,118,458
Australia	78,703	41,856	54,263	13,844	36,157	46,831
Germany	194,092	208,943	251,600	273,888	318,311	323,696
Holland	104,637	41,216	34,737	45,225	40,329	60,304
Dutch Possessions (Sumatra, Java, Netherlands India)	3,103,338	3,303,023	3,543,855	3,499,234	3,388,247	3,769,267
Borneo (inclusive of Sarawak)	177,354	159,311	138,047	147,831	177,592	186,363
France	194,888	207,160	143,258	112,065	137,904	185,509
French Possessions	69,445	624,710	441,516	340,080	397,943	694,273
Spanish Possessions	167,798	176,358	113,507	121,185	147,351	133,772
Siam	1,512,570	1,491,700	1,304,392	1,245,043	1,289,291	1,266,512
China	308,367	425,366	461,073	436,733	561,316	859,293
Japan	26,293	88,712	167,100	769,265	1,307,327	624,054
Malay Peninsula	2,122,300	2,206,273	2,127,376	2,418,789	3,202,063	3,222,260
America	189,982	152,685	261,282	231,159	115,719	160,474
<b>TOTAL PRINCIPAL AND OTHER COUNTRIES</b>	<b>18,748,459</b>	<b>18,676,766</b>	<b>17,813,661</b>	<b>18,042,557</b>	<b>21,140,199</b>	<b>22,028,846</b>

## STRAITS SETTLEMENTS—EXPORTS.

TOTAL VALUE of EXPORTS (including BULLION and SPECIE)

COUNTRIES.	1883.	1884.	1885.	1886.	1887.	1888.
United Kingdom	£ 4,292,511	£ 4,292,511	£ 3,552,297	£ 3,272,507	£ 4,292,511	£ 4,280,052
British Possessions:						
India	1,051,900	1,051,900	919,697	919,697	1,051,900	1,099,157
Labuan	21,569	21,569	15,296	15,296	21,569	21,164
British North Borneo	56,535	56,535	39,762	39,762	37,303	56,535
Hong Kong	1,318,458	1,318,458	1,304,399	1,282,712	1,389,489	1,318,458
Australia	124,870	124,870	113,923	66,342	104,523	124,870
Germany	435,083	435,083	28,822	28,822	300,143	435,083
Holland	197,793	197,793	62,492	52,234	158,839	197,793
Dutch Possessions (Sumatra, Java, Netherlands India)	4,010,672	4,010,672	3,881,132	3,712,528	3,619,045	4,010,672
Borneo (inclusive of Sarawak)	186,363	186,363	174,621	167,353	132,344	187,402
France	538,360	538,360	61,073	57,426	650,244	538,360
French Possessions	490,552	490,552	311,562	373,322	372,524	490,552
Spanish Possessions	133,772	133,772	126,507	126,739	213,774	106,824
Siam	1,266,512	1,266,512	1,130,432	1,130,432	1,457,700	1,443,264
China	859,293	859,293	461,073	436,733	331,406	605,293
Japan	12,963	12,963	167,100	769,265	15,923	12,963
Malay Peninsula	1,980,797	1,980,797	2,127,376	2,418,786	2,463,786	1,980,797
America	907,380	907,380	261,282	231,159	1,085,300	907,380
<b>TOTAL PRINCIPAL AND OTHER COUNTRIES</b>	<b>18,506,989</b>	<b>18,506,989</b>	<b>16,921,222</b>	<b>16,622,273</b>	<b>17,791,256</b>	<b>18,506,989</b>

NOTE.—The value of Imports and Exports are exclusive of the trade between the Settlements. For particulars as to the trade between the Settlements, see Table No. 2.

No. 22—Continued.

TRADE WITH PRINCIPAL COUNTRIES.  
STRAITS SETTLEMENTS—IMPORTS.

STRAITS SETTLEMENTS, distinguishing PRINCIPAL COUNTRIES.

1891.	1892.	1893.	1894.	1895.	1896.	1897.	COUNTRIES.
£ 2,426,825	£ 2,158,627	£ 2,796,574	£ 2,901,288	£ 2,294,997	£ 2,364,672	£ 2,788,318	United Kingdom.
2,745,962	3,103,968	2,874,769	2,913,181	3,345,699	3,667,537	4,142,428	British Possessions:
41,391	34,013	40,233	40,927	56,952	61,836	40,744	India.
42,394	36,221	36,347	24,036	33,910	39,410	34,794	Labuan.
2,581,268	2,194,210	2,213,046	1,833,640	1,890,125	2,260,992	2,153,178	British North Borneo.
111,506	102,190	67,717	53,350	94,431	96,459	123,939	Hong Kong.
379,867	244,872	303,224	342,116	324,692	374,411	396,913	Australia.
127,231	79,499	87,981	81,239	124,783	115,501	110,992	Germany.
2,023,267	3,019,478	2,799,280	3,177,196	3,055,815	3,186,965	3,098,222	Holland.
292,082	298,194	237,695	197,284	205,221	239,256	225,458	{ Sumatra. Java. Netherlands India. } Dutch Possessions.
233,438	193,184	151,651	125,241	126,075	100,169	91,193	Borneo (inclusive of Sarawak).
513,719	1,119,556	927,977	748,494	680,325	750,029	1,124,672	France.
70,099	79,034	79,131	101,971	100,812	75,075	76,439	French Possessions.
1,528,969	1,430,768	1,771,760	1,492,383	1,511,025	1,656,113	1,826,563	Spanish Possessions.
899,242	676,994	610,233	495,848	368,680	435,505	580,381	Siam.
188,130	182,087	692,079	2,884,960	2,119,888	1,741,313	560,654	China.
2,212,306	3,672,793	3,947,240	4,018,380	4,288,400	4,277,101	3,576,922	Japan.
299,983	100,569	254,870	80,892	50,845	47,131	56,402	Malay Peninsula.
							America.
21,628,806	20,235,827	20,241,049	21,807,732	21,060,695	21,960,173	21,541,696	{ TOTAL PRINCIPAL AND OTHER COUNTRIES.

## STRAITS SETTLEMENTS—EXPORTS.

STRAITS SETTLEMENTS, distinguishing PRINCIPAL COUNTRIES.

1891.	1892.	1893.	1894.	1895.	1896.	1897.	COUNTRIES.
£ 2,306,699	£ 2,553,632	£ 2,828,882	£ 3,308,280	£ 3,194,095	£ 2,837,138	£ 2,538,609	United Kingdom.
1,443,032	1,361,230	1,190,062	937,528	946,787	947,295	1,207,871	British Possessions:
39,544	39,611	36,611	34,412	42,882	49,713	40,156	India.
133,881	50,694	49,018	50,090	73,905	88,759	80,332	Labuan.
1,996,021	1,290,877	1,139,027	1,138,242	1,131,567	1,204,277	1,310,452	British North Borneo.
123,679	93,816	77,929	82,465	92,388	100,320	110,922	Hong Kong.
366,317	576,154	481,067	394,898	504,029	568,486	465,452	Australia.
229,278	291,898	342,506	440,989	394,849	383,737	189,090	Germany.
4,719,111	4,086,632	4,136,227	4,017,239	4,072,902	4,357,349	4,283,176	Holland.
209,024	294,818	177,292	142,614	132,032	170,838	149,101	{ Sumatra. Java. Netherlands India. } Dutch Possessions.
1,122,969	940,776	368,296	1,061,367	923,677	1,127,829	859,701	Borneo (inclusive of Sarawak).
771,236	707,881	464,688	586,382	341,542	379,460	338,959	France.
222,927	96,223	70,488	99,483	86,840	89,555	72,894	French Possessions.
969,043	893,618	1,134,964	1,279,568	1,372,060	1,417,242	1,558,955	Spanish Possessions.
563,367	567,274	582,837	559,633	486,133	598,965	360,679	Siam.
294,292	298,498	57,555	122,393	292,931	113,717	501,477	China.
223,129	2,430,901	2,298,964	2,321,693	2,419,287	2,520,636	2,327,744	Japan.
299,822	2,546,588	3,143,910	1,071,954	1,467,845	1,463,708	1,815,475	Malay Peninsula.
							America.
960,296	12,073,675	18,295,726	18,114,616	18,378,589	18,947,491	18,737,958	{ TOTAL PRINCIPAL AND OTHER COUNTRIES.



TABLE III.—THE RESERVE OF GOLD.  
 (Continued from page 47.)

Total Value of IMPORTS including BULLION and

	1884.	1885.	1886.	1887.	1888.
Gold Bullion	1,000,000	1,000,000	1,000,000	1,000,000	1,000,000
Silver Bullion	1,000,000	1,000,000	1,000,000	1,000,000	1,000,000
Gold Coins	1,000,000	1,000,000	1,000,000	1,000,000	1,000,000
Silver Coins	1,000,000	1,000,000	1,000,000	1,000,000	1,000,000
Gold Bars	1,000,000	1,000,000	1,000,000	1,000,000	1,000,000
Silver Bars	1,000,000	1,000,000	1,000,000	1,000,000	1,000,000
Gold Jewellery	1,000,000	1,000,000	1,000,000	1,000,000	1,000,000
Silver Jewellery	1,000,000	1,000,000	1,000,000	1,000,000	1,000,000
Gold Plate	1,000,000	1,000,000	1,000,000	1,000,000	1,000,000
Silver Plate	1,000,000	1,000,000	1,000,000	1,000,000	1,000,000
Gold Goods	1,000,000	1,000,000	1,000,000	1,000,000	1,000,000
Silver Goods	1,000,000	1,000,000	1,000,000	1,000,000	1,000,000
Gold Trunk Goods	1,000,000	1,000,000	1,000,000	1,000,000	1,000,000
Silver Trunk Goods	1,000,000	1,000,000	1,000,000	1,000,000	1,000,000
Gold Miscellaneous	1,000,000	1,000,000	1,000,000	1,000,000	1,000,000
Silver Miscellaneous	1,000,000	1,000,000	1,000,000	1,000,000	1,000,000
Total	1,000,000	1,000,000	1,000,000	1,000,000	1,000,000

TABLE IV.—EXPORTS.

Total Value of EXPORTS including BULLION and

	1884.	1885.	1886.	1887.	1888.
Gold Bullion	1,000,000	1,000,000	1,000,000	1,000,000	1,000,000
Silver Bullion	1,000,000	1,000,000	1,000,000	1,000,000	1,000,000
Gold Coins	1,000,000	1,000,000	1,000,000	1,000,000	1,000,000
Silver Coins	1,000,000	1,000,000	1,000,000	1,000,000	1,000,000
Gold Bars	1,000,000	1,000,000	1,000,000	1,000,000	1,000,000
Silver Bars	1,000,000	1,000,000	1,000,000	1,000,000	1,000,000
Gold Jewellery	1,000,000	1,000,000	1,000,000	1,000,000	1,000,000
Silver Jewellery	1,000,000	1,000,000	1,000,000	1,000,000	1,000,000
Gold Plate	1,000,000	1,000,000	1,000,000	1,000,000	1,000,000
Silver Plate	1,000,000	1,000,000	1,000,000	1,000,000	1,000,000
Gold Goods	1,000,000	1,000,000	1,000,000	1,000,000	1,000,000
Silver Goods	1,000,000	1,000,000	1,000,000	1,000,000	1,000,000
Gold Trunk Goods	1,000,000	1,000,000	1,000,000	1,000,000	1,000,000
Silver Trunk Goods	1,000,000	1,000,000	1,000,000	1,000,000	1,000,000
Gold Miscellaneous	1,000,000	1,000,000	1,000,000	1,000,000	1,000,000
Silver Miscellaneous	1,000,000	1,000,000	1,000,000	1,000,000	1,000,000
Total	1,000,000	1,000,000	1,000,000	1,000,000	1,000,000

Note.—Conversions into £ sterling have been made at the rate of 2s. the rupee.

No. 22—Continued.

## TRADE WITH PRINCIPAL COUNTRIES.

## MAURITIUS—IMPORTS.

## MAURITIUS, distinguishing PRINCIPAL COUNTRIES.

1891.	1892.	1893.	1894.	1895.	1896.	1897.	COUNTRIES.
£	£	£	£	£	£	£	
364,016	350,049	659,527	755,873	585,423	741,277	685,024	United Kingdom.
							British Possessions :
1,070,745	1,035,930	1,403,020	1,523,853	1,528,436	1,610,922	1,236,410	India.
16,011	39,129	54,582	36,168	34,197	25,029	25,181	Singapore.
2,487	1,332	176,036	2,171	4,460	8,543	84,692	Ceylon.
25,687	31,556	33,435	25,781	27,917	22,918	17,997	Seychelles.
11,034	16,685	33,778	12,456	13,686	9,007	277	Hong Kong.
126,982	146,565	185,965	239,850	135,886	114,571	67,191	Australasia.
29,540	34,388	17,990	27,131	25,980	13,614	28,608	Cape of Good Hope.
264,251	256,908	275,109	262,982	359,780	299,798	298,111	France.
23,621	39,142	65,191	24,838	21,061	21,995	27,774	Pondicherry.
—	735	—	—	—	1	—	Cochin China.
22,780	23,194	28,370	22,861	29,345	20,129	16,799	Réunion.
—	—	—	—	—	1,014	792	Spain.
72,786	99,029	79,574	51,778	38,300	46,067	46,452	Madagascar.
12,084	12,294	56,229	70,290	79,971	62,443	78,004	United States.
—	—	—	—	6	—	—	Peru.
3,269,036	3,536,396	3,397,597	3,324,349	3,095,432	3,269,405	2,750,893	( TOTAL PRINCIPAL AND OTHER COUNTRIES.

## MAURITIUS—EXPORTS.

## MAURITIUS, distinguishing PRINCIPAL COUNTRIES.

1891.	1892.	1893.	1894.	1895.	1896.	1897.	COUNTRIES.
£	£	£	£	£	£	£	
227,415	221,243	230,493	287,048	122,691	39,424	45,200	United Kingdom.
							British Possessions :
1,134,240	839,297	1,280,985	1,567,861	1,216,140	1,144,260	1,128,097	India.
2,311	4,363	5,431	7,484	769	2,196	5,695	Singapore.
27,422	37,416	493,964	300,540	428,748	510,544	413,214	Ceylon.
28,198	15,316	29,979	20,236	27,427	12,185	19,333	Seychelles.
6,129	11,586	35,135	42,922	30,817	34,379	26,657	Hong Kong.
429,317	179,194	169,145	353,941	298,776	352,386	262,409	Australasia.
224,243	142,531	237,572	258,787	391,011	409,305	454,705	Cape of Good Hope.
53,792	45,737	75,629	12,597	78,100	51,341	58,746	France.
1,622	1,391	5,970	3,042	1,409	580	172	Pondicherry.
22,627	73,224	70,629	79,009	115,536	109,329	78,510	Réunion.
—	—	—	—	—	—	—	Spain.
29,982	52,843	61,185	73,685	123,467	114,188	99,124	Madagascar.
96,247	—	—	80,610	99,006	181,529	179,518	United States.
1,662,689	1,859,844	2,817,917	3,199,886	3,099,700	3,216,255	2,845,881	( TOTAL PRINCIPAL AND OTHER COUNTRIES.

TRADE WITH PRINCIPAL COUNTRIES.

AUSTRALASIA:—VICTORIA—IMPORTS. (By Sea and by Land.)

TOTAL VALUE OF IMPORTS (including BULLION and

COUNTRIES.	1882.	1883.	1884.	1885.	1886.	1887.	1888.
United Kingdom	1,271,250	1,167,000	1,200,000	1,251,000	1,251,000	1,250,000	1,455,000
French Possessions	—	—	—	—	—	—	—
Italy	—	—	—	—	—	—	—
Spain's Possessions	—	—	—	—	—	—	—
Germany	—	—	—	—	—	—	—
Belgium	—	—	—	—	—	—	—
Netherlands	—	—	—	—	—	—	—
Portugal	—	—	—	—	—	—	—
Spain	—	—	—	—	—	—	—
Sweden	—	—	—	—	—	—	—
Denmark	—	—	—	—	—	—	—
Prussia	—	—	—	—	—	—	—
North America	—	—	—	—	—	—	—
South America	—	—	—	—	—	—	—
India	—	—	—	—	—	—	—
China	—	—	—	—	—	—	—
Japan	—	—	—	—	—	—	—
Other Countries	—	—	—	—	—	—	—
<b>Total</b>	<b>1,271,250</b>	<b>1,167,000</b>	<b>1,200,000</b>	<b>1,251,000</b>	<b>1,251,000</b>	<b>1,250,000</b>	<b>1,455,000</b>

AUSTRALASIA:—VICTORIA—EXPORTS. (By Sea and by Land.)

TOTAL VALUE OF EXPORTS (including BULLION and

COUNTRIES.	1882.	1883.	1884.	1885.	1886.	1887.	1888.
United Kingdom	1,271,250	1,167,000	1,200,000	1,251,000	1,251,000	1,250,000	1,455,000
French Possessions	—	—	—	—	—	—	—
Italy	—	—	—	—	—	—	—
Spain's Possessions	—	—	—	—	—	—	—
Germany	—	—	—	—	—	—	—
Belgium	—	—	—	—	—	—	—
Netherlands	—	—	—	—	—	—	—
Portugal	—	—	—	—	—	—	—
Spain	—	—	—	—	—	—	—
Sweden	—	—	—	—	—	—	—
Denmark	—	—	—	—	—	—	—
Prussia	—	—	—	—	—	—	—
North America	—	—	—	—	—	—	—
South America	—	—	—	—	—	—	—
India	—	—	—	—	—	—	—
China	—	—	—	—	—	—	—
Japan	—	—	—	—	—	—	—
Other Countries	—	—	—	—	—	—	—
<b>Total</b>	<b>1,271,250</b>	<b>1,167,000</b>	<b>1,200,000</b>	<b>1,251,000</b>	<b>1,251,000</b>	<b>1,250,000</b>	<b>1,455,000</b>

No. 22—Continued.

## TRADE WITH PRINCIPAL COUNTRIES.

AUSTRALASIA:—VICTORIA—IMPORTS. (By Sea and by Land.)

ARIA, distinguishing PRINCIPAL COUNTRIES.

Yr.	1892.	1893.	1894.	1895.	1896.	1897.	COUNTRIES.
	£	£	£	£	£	£	
1898	6,857,080	5,511,735	4,830,956	4,759,546	5,923,417	6,004,798	United Kingdom. British Possessions :
1897	339,840	251,638	297,798	215,238	220,253	282,090	India.
1896	38,734	25,860	20,724	26,609	34,424	37,770	Straits Settlements.
1895	138,226	121,751	105,291	113,719	127,232	143,030	Ceylon.
1894	111,508	42,949	151,225	108,500	140,941	123,134	Mauritius.
1893	257,984	1,298,400	192,461	115,155	114,721	172,041	Hong Kong.
1892	5,368,291	4,065,932	3,396,843	3,208,373	3,387,876	3,336,700	New South Wales.
1891	510,222	388,070	408,251	398,405	378,700	375,037	South Australia.
1890	184,385	359,471	739,727	877,551	902,204	1,562,560	Western Australia.
1889	305,553	321,076	291,715	308,723	353,872	341,089	Tasmania.
1888	628,695	449,635	277,855	296,526	404,838	331,806	New Zealand.
1887	211,155	309,253	553,251	609,470	793,065	805,403	Queensland.
1886	46,949	40,825	50,151	41,649	45,372	61,177	Fiji.
1885	42,445	4,040	7,989	16,600	19,523	11,082	Canada.
1884	28,359	29,654	512	254	8,685	86	Sweden.
1883	140,768	42,023	64,714	79,421	87,146	104,675	Norway.
1882	114,822	48,679	76,007	93,769	136,492	142,915	Belgium.
1881	500,697	253,150	246,232	95,681	154,127	156,430	Dutch Possessions.
1880	58,774	37,202	57,939	132,527	166,032	142,924	France.
1879	1	53	14	45	11	2	French Possessions.
1878	473,576	296,151	294,658	343,371	469,797	546,589	Germany.
1877	80	3,873	97	1,254	2,623	1,179	Spanish Possessions.
1876	290,932	1,677,879	118,308	130,535	83,547	48,446	China.
1875	568,657	354,581	333,928	359,680	516,863	590,744	United States.
1874	57,174-5-45	13,283-3-14	12,470-5-0	12,472-3-4	14,554-8-37	15,454-4-82	(TOTAL PRINCIPAL AND OTHER COUNTRIES.

## AUSTRALASIA:—VICTORIA—EXPORTS. (By Sea and by Land.)

ARIA, distinguishing PRINCIPAL COUNTRIES.

Yr.	1892.	1893.	1894.	1895.	1896.	1897.	COUNTRIES.
	£	£	£	£	£	£	
1898	7,369,501	7,409,894	8,484,840	8,068,121	6,704,104	9,559,249	United Kingdom. British Possessions :
1897	63,156	293,470	44,917	100,840	175,772	325,961	India.
1896	5,723	5,472	10,586	13,663	12,068	14,859	Straits Settlements.
1895	1,924	4,753	4,431	150,930	44,147	59,812	Ceylon.
1894	31,313	17,993	18,332	2,217	1,035	4,753	Mauritius.
1893	56,762	44,539	50,802	52,774	52,303	50,144	Hong Kong.
1892	1,989,581	1,683,724	1,443,018	1,357,386	1,413,029	2,270,949	New South Wales.
1891	461,258	693,962	271,892	394,947	846,600	609,127	South Australia.
1890	293,611	231,740	645,460	1,562,670	2,118,830	1,167,203	Western Australia.
1889	423,613	346,966	332,016	441,312	427,829	462,432	Tasmania.
1888	221,807	315,911	398,371	331,065	272,518	219,710	New Zealand.
1887	288,745	347,989	369,091	367,841	271,376	232,419	Queensland.
1886	16,984	14,691	10,380	6,477	5,820	6,255	Fiji.
1885	—	49	301	10,406	—	424	Canada.
1884	880	—	774	—	—	2,110	Sweden.
1883	—	869	20	8	309	26	Norway.
1882	430,430	355,415	604,113	320,003	272,780	198,525	Belgium.
1881	9,285	6,493	19,133	15,498	18,008	12,968	Dutch Possessions.
1880	653,658	951,032	582,516	294,122	732,154	740,638	France.
1879	2,795	1,220	1,793	432	216	2	French Possessions.
1878	678,836	245,280	491,847	500,098	439,516	480,840	Germany.
1877	265,894	290,547	277,415	216,728	36,632	24,794	Spanish Possessions.
1876	30	62	90	108	78	314	China.
1875	241,289	16,432	152,782	281,394	283,754	185,244	United States.
1874	16,214-5-48	13,308-5-51	14,600-5-46	14,547-7-32	14,198-5-18	16,739-6-70	(TOTAL PRINCIPAL AND OTHER COUNTRIES.

No. 22—Continued.

## TRADE WITH PRINCIPAL COUNTRIES.

SOUTH AUSTRALIA, EXCLUSIVE OF NORTHERN TERRITORY—IMPORTS. (a)  
ASIA, distinguishing PRINCIPAL COUNTRIES.

Year.	1893.	1894.	1895.	1896.	1897.	COUNTRIES.
185	£ 1,925,985	£ 1,899,682	£ 1,857,989	£ 2,220,011	£ 2,057,267	United Kingdom.
769	85,125	116,673	116,742	101,878	82,298	British Possessions :
572	45,388	44,041	50,605	57,101	45,737	India.
238	9,964	52,740	38,241	67,371	53,280	Ceylon.
950	6,296	2,101	2,782	8,267	3,456	Mauritius.
560	3,903,704	2,925,638	2,128,157	2,797,266	2,790,131	Hong Kong.
543	1,049,731	378,271	460,630	849,267	603,217	New South Wales.
659	64,542	25,618	82,458	95,358	306,901	Victoria.
450	10,228	13,614	14,460	18,468	23,674	Western Australia.
205	3,434	6,080	8,586	20,933	20,685	Tasmania.
172	140,515	120,185	112,764	142,570	91,501	New Zealand.
493	—	1,940	44	52	6	Queensland.
3	42	2,465	21	25	—	Natal.
549	43,940	19,506	39,415	47,932	51,590	Cape of Good Hope.
587	142,894	155,452	171,579	277,593	213,929	Sweden and Norway.
448	230,548	171,594	148,056	93,978	342,500	Germany.
916	22,313	23,381	24,897	28,087	19,399	Java.
300	12,961	12,513	30,323	21,184	24,130	Belgium.
672	—	—	—	—	—	France.
895	1,960	2,900	3,213	2,318	728	French Possessions.
	179,220	155,626	241,883	253,255	304,060	China.
						United States.
178	7,934,200	6,226,000	5,585,001	7,199,770	7,126,385	TOTAL PRINCIPAL AND OTHER COUNTRIES.

SOUTH AUSTRALIA, EXCLUSIVE OF NORTHERN TERRITORY—EXPORTS. (a)  
ASIA, distinguishing PRINCIPAL COUNTRIES.

Year.	1893.	1894.	1895.	1896.	1897.	COUNTRIES.
7,298	£ 3,477,579	£ 2,897,054	£ 2,362,593	£ 2,246,740	£ 2,182,946	United Kingdom.
12,474	299,733	86,634	133,952	128,914	31,896	British Possessions :
11,099	276,954	148,815	713,433	716,657	85,6120	India.
10,304	14,012	12,817	8,087	11,769	4,616	Ceylon.
72,964	265,567	503,251	71,827	2,036	943	Mauritius.
93,100	2,675,991	2,188,092	1,707,427	1,811,624	1,687,025	Hong Kong.
63,015	498,545	460,511	489,927	481,585	452,211	New South Wales.
43,279	263,273	486,293	799,914	1,098,527	712,155	Victoria.
14,590	3,776	14,037	5,272	13,856	15,616	Western Australia.
24,200	17,874	12,591	24,971	19,470	17,731	Tasmania.
37,791	100,783	87,464	125,182	118,191	58,280	New Zealand.
18,701	104,814	61,928	86,991	51,884	8,113	Queensland.
67,220	37,891	37,485	109,893	11,889	996	Natal.
87	128	—	196	6	—	Cape of Good Hope.
67,226	82,349	39,439	196,499	121,308	318,597	Sweden and Norway.
11,830	11,856	12,559	13,373	8,716	10,094	Germany.
12,716	85,996	45,519	95,715	171,759	191,093	Java.
1,025	19,044	118,752	270,464	262,279	28,136	Belgium.
1,093	15,719	14,897	22,567	12,091	327	France.
41	30,216	5,929	6,911	8,332	7,592	French Possessions.
	8,139	955	14,439	11,319	1,999	China.
						United States.
	8,463,036	7,291,574	7,177,068	7,594,054	6,928,415	TOTAL PRINCIPAL AND OTHER COUNTRIES.

reported to the Customs.

No 22—Continued.

## TRADE WITH PRINCIPAL COUNTRIES.

## AUSTRALASIA :—WESTERN AUSTRALIA—IMPORTS.

TOTAL VALUE of IMPORTS (including BULLION and SPEC

COUNTRIES.	1883.	1884.	1885.	1886.	1887.	1888.
United Kingdom . . . . .	£ 231,338	£ 222,940	£ 279,937	£ 347,915	£ 351,460	£ 363,664
British Possessions :						
India . . . . .	60	508	675	1,843	8,090	486
Straits Settlements . . . . .	9,321	7,223	18,125	22,062	26,508	33,151
Ceylon . . . . .	140	977	353	1,968	735	1,236
Mauritius . . . . .	17,661	20,268	14,319	18,006	15,747	20,565
New South Wales . . . . .	9,031	17,743	5,859	10,350	9,202	13,266
Victoria . . . . .	113,074	117,583	132,431	149,139	183,691	122,722
South Australia . . . . .	116,074	118,776	178,557	183,496	210,014	211,783
New Zealand . . . . .	8,225	19	4,282	8,461	3,456	45
Dutch Possessions . . . . .	294	7,262	11	20	—	16
China . . . . .	3,160	2,259	5,345	10,075	7,265	1,100
United States . . . . .	5,143	2,778	3,273	1,985	7,694	6,176
TOTAL PRINCIPAL AND OTHER COUNTRIES . . . . .	516,847	521,167	650,391	768,012	832,214	786,250

## AUSTRALASIA :—WESTERN AUSTRALIA—EXPORTS.

TOTAL VALUE of EXPORTS (including BULLION and SPEC

COUNTRIES.	1883.	1884.	1885.	1886.	1887.	1888.
United Kingdom . . . . .	£ 278,279	£ 279,660	£ 289,992	£ 505,331	£ 382,073	£ 482,262
British Possessions :						
Straits Settlements . . . . .	4,114	4,155	11,111	—	100	—
Ceylon . . . . .	16,425	15,845	29,725	13,126	64,287	34,549
Ceylon . . . . .	1,509	1,105	—	2,821	3,015	3,541
Mauritius . . . . .	6,665	6,933	4,247	873	6,039	1,494
New South Wales . . . . .	50	—	—	250	1,250	1,552
Victoria . . . . .	8,735	4,013	6,297	13,156	8,679	43,653
South Australia . . . . .	73,125	46,710	55,149	57,139	82,354	77,236
New Zealand . . . . .	3,892	15,721	3,793	50	—	—
Dutch Possessions . . . . .	5,314	1,848	773	50	—	—
China . . . . .	15,219	4,389	10,295	25,210	33,466	6,040
United States . . . . .	—	—	—	—	—	7,890
TOTAL PRINCIPAL AND OTHER COUNTRIES . . . . .	447,910	405,693	446,692	630,393	674,656	690,346

No. 22 -Continued.

## TRADE WITH PRINCIPAL COUNTRIES.

## AUSTRALASIA :—WESTERN AUSTRALIA—IMPORTS.

WESTERN AUSTRALIA, distinguishing PRINCIPAL COUNTRIES.

1891.	1892.	1893.	1894.	1895.	1896.	1897.	COUNTRIES.
£ 266,570	£ 362,496	£ 733,001	£ 611,308	£ 943,477	£ 2,095,940	£ 2,586,081	United Kingdom.
786	313	52	7,513	23,467	33,530	35,362	British Possessions : India.
67,512	59,613	69,596	48,480	66,235	164,363	163,172	Straits Settlements.
872	711	1,535	1,080	1,768	630	3,563	Ceylon.
23,618	16,713	4,577	2,478	526	4,775	6,270	Mauritius.
27,337	34,449	22,424	55,829	147,927	443,341	576,521	New South Wales.
218,567	371,529	400,242	842,920	1,883,147	2,431,964	1,716,205	Victoria.
219,461	246,841	233,764	473,680	667,115	1,248,764	909,535	South Australia.
19,222	25,335	748	461	745	29,157	22,048	New Zealand.
1	—	78	—	—	—	—	Dutch Possessions.
719	1,454	290	—	—	1	—	China.
25,629	29,774	25,170	14,878	23,047	72,077	169,055	United States.
1,266,692	1,291,199	1,494,438	2,114,414	3,774,951	6,580,856	6,331,266	{ TOTAL PRINCIPAL AND OTHER COUNTRIES.

## AUSTRALASIA :—WESTERN AUSTRALIA—EXPORTS.

WESTERN AUSTRALIA, distinguishing PRINCIPAL COUNTRIES.

1891.	1892.	1893.	1894.	1895.	1896.	1897.	COUNTRIES.
£ 477,623	£ 395,793	£ 349,987	£ 330,216	£ 328,125	£ 508,755	£ 1,736,295	United Kingdom.
309	159	2,250	—	300	—	120	British Possessions : India.
66,641	124,757	49,091	52,055	33,462	57,190	85,874	Straits Settlements.
—	—	100	—	—	160	—	Ceylon.
7,478	4,833	9,392	4,933	150	6,297	1,540	Mauritius.
11,286	12,467	19,324	34,797	26,075	12,579	31,717	New South Wales.
229,501	225,433	419,183	769,626	854,293	912,139	1,633,187	Victoria.
66,612	66,922	46,448	34,038	59,873	37,836	313,152	South Australia.
290	250	699	13	—	—	1,055	New Zealand.
—	3,322	600	—	—	—	80	Dutch Possessions.
15,283	3,679	—	123	6,084	14,791	—	China.
1,290	—	—	28	150	5	120	United States.
792,499	892,141	918,147	1,251,496	1,332,554	1,659,226	2,940,098	{ TOTAL PRINCIPAL AND OTHER COUNTRIES.

No. 22.—Continued.

## TRADE WITH PRINCIPAL COUNTRIES.

## AUSTRALASIA :—TASMANIA—IMPORTS.

## TOTAL VALUE of IMPORTS (including BULLION and

COUNTRIES.	1883.	1884.	1885.	1886.	1887.	1888.
	£	£	£	£	£	£
United Kingdom . . . . .	681,250	642,102	659,225	641,568	435,567	485,201
British Possessions :						
Mauritius . . . . .	133,796	61,837	96,915	10,321	18,973	17,615
New South Wales . . . . .	132,929	118,022	149,329	160,510	174,641	166,410
Victoria . . . . .	901,242	773,017	722,027	840,977	889,758	634,200
South Australia . . . . .	2	11,147	9,384	4,307	19,446	17,364
New Zealand . . . . .	5,844	22,871	77,293	67,458	24,233	60,670
Queensland . . . . .	6,240	5,100	26,815	11,096	2,771	3,140
TOTAL PRINCIPAL AND OTHER COUNTRIES . . . . .	1,832,637	1,656,118	1,757,486	1,756,567	1,596,817	1,610,664

## AUSTRALASIA :—TASMANIA—EXPORTS.

## TOTAL VALUE of EXPORTS (including BULLION and

COUNTRIES.	1883.	1884.	1885.	1886.	1887.	1888.
	£	£	£	£	£	£
United Kingdom . . . . .	379,712	359,798	191,013	247,442	350,274	221,347
British Possessions :						
Mauritius . . . . .	2,271	100	450	154	196	—
New South Wales . . . . .	624,857	586,570	543,448	567,956	611,229	459,953
Victoria . . . . .	503,130	474,618	489,409	463,754	439,909	506,321
South Australia . . . . .	33,714	21,398	22,650	6,643	8,925	13,061
New Zealand . . . . .	76,381	52,767	50,561	50,918	35,251	34,600
Queensland . . . . .	18,111	23,370	11,076	4,361	6,638	7,868
TOTAL PRINCIPAL AND OTHER COUNTRIES . . . . .	1,791,399	1,475,537	1,313,608	1,381,540	1,449,371	1,333,065



No. 22—Continued.

## TRADE WITH PRINCIPAL COUNTRIES.

## AUSTRALASIA :—TASMANIA—IMPORTS.

TASMANIA, distinguishing PRINCIPAL COUNTRIES.

1891.	1892.	1893.	1894.	1895.	1896.	1897.	COUNTRIES.
£	£	£	£	£	£	£	
858,000	541,619	344,360	326,393	315,172	379,980	397,510	United Kingdom.
							British Possessions:
4,822	—	227	—	—	—	—	Mauritius.
202,796	202,456	204,138	160,164	173,315	187,738	197,667	New South Wales.
260,452	633,056	478,442	460,148	586,943	572,811	612,980	Victoria.
15,506	7,539	3,805	8,415	5,569	11,542	5,182	South Australia.
42,773	27,843	9,480	6,123	3,983	19,236	60,759	New Zealand.
827	2,511	3,630	2,795	250	1,560	53,127	Queensland.
1,651,964	1,497,161	1,057,983	979,676	1,094,457	1,192,410	1,367,608	{ TOTAL PRINCIPAL AND OTHER COUNTRIES.

## AUSTRALASIA :—TASMANIA—EXPORTS.

TASMANIA, distinguishing PRINCIPAL COUNTRIES.

1891.	1892.	1893.	1894.	1895.	1896.	1897.	COUNTRIES.
£	£	£	£	£	£	£	
276,822	318,836	284,334	223,759	202,870	173,867	274,497	United Kingdom.
							British Possessions:
—	—	—	—	—	—	—	Mauritius.
427,220	458,369	461,237	520,273	506,472	598,949	583,273	New South Wales.
278,779	520,341	561,809	705,907	620,416	671,816	807,433	Victoria.
28,962	12,590	7,362	7,845	10,934	11,754	11,753	South Australia.
28,179	20,151	32,800	26,968	27,666	21,652	31,791	New Zealand.
8,223	14,518	4,432	4,559	2,917	4,592	3,965	Queensland.
1,089,528	1,240,965	1,352,184	1,483,041	1,373,063	1,496,576	1,744,461	{ TOTAL PRINCIPAL AND OTHER COUNTRIES.

## No. 22—Continued.

## TRADE WITH PRINCIPAL COUNTRIES.

## AUSTRALASIA :—NEW ZEALAND—IMPORTS.

## TOTAL VALUE of IMPORTS (including BULLION a

COUNTRIES.	1883.	1884.	1885.	1886.	1887.	1888.
	£	£	£	£	£	£
United Kingdom . . . . .	5,241,847	4,984,493	5,227,551	4,481,101	4,172,697	3,725,624
British Possessions :						
Mauritius . . . . .	362,978	257,670	130,080	112,768	100,464	90,404
New South Wales . . . . .	502,240	675,831	541,046	576,801	450,862	428,261
Victoria . . . . .	924,841	800,539	578,400	607,798	486,194	705,631
South Australia . . . . .	24,025	26,306	28,302	22,319	15,605	15,420
Tasmania . . . . .	107,389	80,458	77,757	73,509	48,410	41,407
Queensland . . . . .	12,336	34,718	21,528	35,729	27,911	27,670
Fiji . . . . .	23,012	42,564	30,269	42,598	98,140	112,917
France . . . . .	18,663	12,942	7,824	14,946	21,994	11,742
Germany . . . . .	5,793	6,547	16,375	44,549	63,532	18,676
China (including Hong Kong) .	138,959	128,499	156,609	170,044	186,870	182,046
United States . . . . .	419,250	348,557	401,532	237,222	296,736	323,089
TOTAL PRINCIPAL AND OTHER COUNTRIES	7,974,038	7,663,888	7,479,921	6,759,013	6,245,515	5,941,900

## AUSTRALASIA :—NEW ZEALAND—EXPORTS.

## TOTAL VALUE of EXPORTS (including BULLION a

COUNTRIES.	1883.	1884.	1885.	1886.	1887.	1888.
	£	£	£	£	£	£
United Kingdom . . . . .	5,346,892	5,158,078	4,906,907	4,587,434	4,847,412	5,706,517
British Possessions . . . . .						
Mauritius . . . . .	25,531	3,350	2,611	76	223	781
New South Wales . . . . .	507,165	714,916	722,779	822,261	702,171	686,221
Victoria . . . . .	485,787	754,044	466,029	663,896	624,162	704,421
South Australia . . . . .	68,993	45,505	60,623	45,951	27,014	34,521
Tasmania . . . . .	8,150	18,537	37,135	63,696	24,012	58,254
Queensland . . . . .	28,889	58,259	59,270	92,560	77,979	78,011
Fiji . . . . .	44,535	33,486	37,153	35,032	33,206	36,921
France . . . . .	—	—	—	—	—	691
Germany . . . . .	—	—	1,468	—	2,325	4,211
China (including Hong Kong) .	16,885	13,762	13,940	9,217	19,067	15,421
United States . . . . .	430,989	214,369	404,878	247,400	409,480	323,721
TOTAL PRINCIPAL AND OTHER COUNTRIES	7,095,999	7,091,667	6,819,989	6,672,791	6,286,169	7,767,221

No. 22—Continued.

TRADE WITH PRINCIPAL COUNTRIES.  
AUSTRALASIA :—NEW ZEALAND—IMPORTS.

NEW ZEALAND, distinguishing PRINCIPAL COUNTRIES.

1891.	1892.	1893.	1894.	1895.	1896.	1897.	COUNTRIES.
£ 89,633	£ 4,767,300	£ 4,481,955	£ 3,949,770	£ 3,992,359	£ 4,714,476	£ 5,392,738	United Kingdom.
							British Possessions :
70,620	55,031	206	31,431	12,474	21,219	25,564	Mauritius.
41,646	462,558	685,603	915,150	719,173	562,665	547,424	New South Wales.
75,977	500,132	509,919	693,618	368,164	348,858	290,619	Victoria.
15,992	14,643	18,934	12,244	38,173	25,651	25,599	South Australia.
20,292	46,536	29,623	34,511	34,967	31,844	31,610	Tasmania.
23,116	85,191	91,415	82,716	100,616	121,199	105,095	Queensland.
177,707	195,261	142,513	223,061	224,517	234,840	223,663	Fiji.
6,492	13,554	11,856	13,808	12,696	17,810	16,382	France.
66,102	89,810	68,665	65,163	78,034	101,381	157,066	Germany.
40,718	51,866	37,039	26,422	38,664	39,427	43,390	China (including Hong Kong).
261,795	281,627	379,378	394,691	394,233	492,840	628,044	United States.
£3,323,549	£5,943,066	£6,911,515	£6,788,020	£6,400,129	£7,137,320	£8,055,223	{ TOTAL PRINCIPAL AND OTHER COUNTRIES.

## AUSTRALASIA :—NEW ZEALAND—EXPORTS.

NEW ZEALAND, distinguishing PRINCIPAL COUNTRIES.

1891.	1892.	1893.	1894.	1895.	1896.	1897.	COUNTRIES.
£ 5,140,823	£ 7,483,618	£ 7,020,515	£ 7,903,493	£ 7,045,646	£ 7,541,981	£ 8,168,123	United Kingdom.
							British Possessions :
	31	162	542	261	64	3,258	Mauritius.
517,690	699,323	678,994	500,755	625,691	641,175	735,850	New South Wales.
794,296	620,646	527,500	319,637	350,931	480,871	387,782	Victoria.
46,912	31,825	19,439	15,029	12,689	23,472	33,120	South Australia.
43,228	29,147	14,106	9,470	7,909	19,798	65,345	Tasmania.
61,616	32,944	28,216	11,355	20,384	30,828	28,868	Queensland.
62,896	68,922	52,216	43,178	34,568	32,636	32,509	Fiji.
20,223	1,566	1,953	742	1,071	3,926	445	France.
4,226	7,890	7,452	6,374	2,481	5,190	5,468	Germany.
7,372	4,169	4,796	3,838	4,680	8,268	6,773	China (including Hong Kong).
623,236	529,797	496,548	287,196	316,639	326,589	375,096	United States.
£5,996,227	£8,524,832	£8,985,204	£8,231,047	£8,550,224	£9,321,165	£10,016,963	{ TOTAL PRINCIPAL AND OTHER COUNTRIES.

No. 22—Continued.

## TRADE WITH PRINCIPAL COUNTRIES.

AUSTRALASIA :—QUEENSLAND—IMPORTS. (By Sea and by Land.)

TOTAL VALUE of IMPORTS (including BULLION and

COUNTRIES.	1883.	1884.	1885.	1886.	1887.	1888.
United Kingdom - - -	£ 2,771,574	£ 2,520,863	£ 2,751,439	£ 2,692,296	£ 2,296,803	£ 3,121,246
British Possessions :						
Straits Settlements - - -	5,861	3,484	7,867	7,093	2,644	9,067
Hong Kong - - -	117,737	112,670	123,740	89,210	107,691	123,493
New South Wales - - -	2,869,771	3,009,820	2,714,671	2,341,462	2,327,068	2,290,138
Victoria - - -	89,674	233,747	380,785	416,188	505,792	475,244
South Australia - - -	225,014	207,546	184,393	206,121	245,726	219,590
Tasmania - - -	20,949	20,157	15,021	19,558	13,172	14,620
New Zealand - - -	17,264	53,807	64,535	98,067	90,427	82,736
Germany - - -	275	519	9,312	35,089	25,400	40,186
United States - - -	69,469	126,745	114,720	120,227	87,984	157,321
South Sea Islands - - -	3,061	481	1,822	1,886	408	—
<b>TOTAL PRINCIPAL AND OTHER COUNTRIES</b> }	<b>6,233,351</b>	<b>6,381,976</b>	<b>6,422,490</b>	<b>6,103,227</b>	<b>5,821,611</b>	<b>6,646,738</b>

AUSTRALASIA :—QUEENSLAND—EXPORTS. (By Sea and by Land.)

TOTAL VALUE of EXPORTS (including BULLION and

COUNTRIES.	1883.	1884.	1885.	1886.	1887.	1888.
United Kingdom - - -	£ 1,929,920	£ 1,715,301	£ 1,618,333	£ 1,288,851	£ 2,001,827	£ 1,985,832
British Possessions :						
Straits Settlements - - -	47	203	—	167	87	30
Hong Kong - - -	99,257	86,772	103,368	124,207	71,620	46,738
New South Wales - - -	2,997,300	2,475,575	2,916,892	3,074,273	3,908,826	3,670,725
Victoria - - -	112,553	132,809	319,595	331,254	348,008	224,161
South Australia - - -	99,674	221,502	249,806	37,149	56,710	133,979
Tasmania - - -	—	20	2,390	4,343	2,280	1,656
New Zealand - - -	17,699	28,667	16,037	40,178	34,165	39,233
Germany - - -	1,006	—	4,551	—	9,828	—
United States - - -	20	7	—	1,637	17	5
South Sea Islands - - -	14,948	10,243	7,448	6,770	8,344	5,666
<b>TOTAL PRINCIPAL AND OTHER COUNTRIES</b> }	<b>5,276,008</b>	<b>4,673,864</b>	<b>5,243,404</b>	<b>4,933,970</b>	<b>6,453,945</b>	<b>6,129,399</b>

No. 22—Continued.

## TRADE WITH PRINCIPAL COUNTRIES.

AUSTRALASIA :—QUEENSLAND—IMPORTS. (By Sea and by Land.)

QUEENSLAND, distinguishing PRINCIPAL COUNTRIES.

1891.	1892.	1893.	1894.	1895.	1896.	1897.	COUNTRIES.
£ 2,814,000	£ 2,049,329	£ 1,559,475	£ 2,088,983	£ 2,308,605	£ 2,472,493	£ 2,501,952	United Kingdom.
6,340	3,644	3,272	3,973	4,730	3,339	2,198	British Possessions : Straits Settlements.
121,731	196,248	114,937	88,539	117,738	108,573	89,928	Hong Kong.
1,222,210	1,287,999	1,875,144	1,286,812	1,945,549	1,741,425	1,836,933	New South Wales.
940,714	387,484	405,989	427,780	477,226	392,302	323,269	Victoria.
228,716	244,134	136,611	142,078	150,893	164,329	115,601	South Australia.
27,972	34,516	27,432	28,467	26,910	29,469	26,742	Tasmania.
66,742	53,946	24,137	10,860	16,785	27,118	19,724	New Zealand.
22,650	27,547	23,809	43,019	77,456	192,250	90,230	Germany.
124,174	97,845	95,141	130,629	130,885	273,826	265,766	United States.
828	116	38	9	325	228	68	South Sea Islands.
5,279,004	4,382,657	4,552,783	4,337,400	5,349,007	5,438,271	5,429,191	{ TOTAL PRINCIPAL AND OTHER COUNTRIES.

AUSTRALASIA :—QUEENSLAND—EXPORTS. (By Sea and by Land.)

QUEENSLAND, distinguishing PRINCIPAL COUNTRIES.

1891.	1892.	1893.	1894.	1895.	1896.	1897.	COUNTRIES.
£ 2,297,674	£ 4,096,997	£ 3,694,534	£ 3,039,044	£ 3,418,516	£ 3,559,058	£ 3,325,703	United Kingdom.
683	686	3,807	1,447	414	454	520	British Possessions : Straits Settlements.
26,286	23,220	47,991	54,444	20,647	54,835	45,989	Hong Kong.
4,449,444	4,210,365	5,209,526	4,968,289	4,593,848	4,442,135	4,534,799	New South Wales.
220,435	434,727	520,190	462,139	666,832	890,360	854,277	Victoria.
25,761	125,500	50,318	43,538	64,562	84,869	142,660	South Australia.
2,682	3,254	3,340	5,524	2,837	9,918	6,394	Tasmania.
27,424	94,927	114,969	109,465	126,336	112,968	84,271	New Zealand.
29	3,000	50	58	—	147	220	Germany.
254	241	—	92	575	25	1,765	United States.
664	5,280	5,412	5,095	2,886	3,112	5,582	South Sea Islands.
8,268,287	9,170,408	9,632,662	8,795,550	8,982,600	9,163,726	9,091,557	{ TOTAL PRINCIPAL AND OTHER COUNTRIES.

## TRADE WITH PRINCIPAL COUNTRIES.

## NATAL.—IMPORTS (a).

## TOTAL VALUE of IMPORTS (including BULLION AND

COUNTRIES.	YEAR					
	1883.	1884.	1885.	1886.	1887.	1888.
United Kingdom . . . . .	£ 1,384,974	£ 1,310,452	£ 1,231,316	£ 1,075,304	£ 1,363,972	£ 2,433,139
British Possessions :						
India . . . . .	62,740	70,080	65,796	55,307	59,558	59,246
Mauritius . . . . .	5,524	7,233	4,611	5,452	4,370	4,482
Victoria . . . . .	—	459	—	—	—	—
South Australia . . . . .	110,617	72,199	69,508	42,747	71,274	49,423
Cape of Good Hope . . . . .	27,098	49,522	25,457	42,736	57,067	55,168
Sweden . . . . .	20,719	16,081	8,421	10,495	20,107	57,408
Africa . . . . .	8,980	13,686	12,923	9,484	10,472	6,945
United States . . . . .	57,829	52,746	23,290	27,212	61,492	125,475
TOTAL PRINCIPAL AND OTHER COUNTRIES	1,751,107	1,675,260	1,518,557	1,231,115	2,362,920	2,890,463

## NATAL.—EXPORTS (a).

## TOTAL VALUE of EXPORTS (including BULLION AND

COUNTRIES.	YEAR					
	1883.	1884.	1885.	1886.	1887.	1888.
United Kingdom . . . . .	£ 693,117	£ 721,190	£ 696,538	£ 795,915	£ 862,997	£ 1,264,138
British Possessions :						
India . . . . .	648	6,262	3,904	2,258	733	1,019
Mauritius . . . . .	1,947	2,237	2,073	3,225	1,110	817
Victoria . . . . .	1,706	6,759	4,316	—	3,770	1,000
South Australia . . . . .	5,246	32,232	12,514	5,619	19,247	5,842
Cape of Good Hope . . . . .	112,813	155,738	120,944	102,684	97,143	76,520
Africa . . . . .	15,922	33,070	26,582	40,092	71,022	64,729
United States . . . . .	—	—	—	842	—	113
TOTAL PRINCIPAL AND OTHER COUNTRIES	831,747	957,918	877,483	960,290	1,066,969	1,417,371

(a) See note (a) p. 94.

No. 22—Continued.

## TRADE WITH PRINCIPAL COUNTRIES.

NATAL—IMPORTS.(a)

NATAL, distinguishing PRINCIPAL COUNTRIES.

MEMBER.		YEARS ENDED 30TH JUNE.			YEARS ENDED 31ST DECEMBER.		COUNTRIES.
1891.	1892.	1893.	1894.	1895.	1896.	1897.	
£ 1,789,136	£ 2,422,362	£ 1,833,790	£ 1,630,709	£ 1,734,258	£ 3,845,623	£ 4,184,467	United Kingdom.
							British Possessions :
							India.
228,929	148,753	117,305	94,196	115,592	235,251	176,776	Mauritius.
21,842	5,514	3,084	7,055	4,639	8,002	30,000	Victoria.
5,397	—	9,559	6,591	7,288	12,315	13,164	South Australia.
239,549	123,435	103,034	80,887	68,544	75,283	9,530	Cape of Good Hope.
557,264	84,081	84,518	81,134	39,319	67,218	63,021	Sweden.
66,105	93,736	(b) 80,087	(b) 79,024	(b) 87,251	(b) 244,934	(b) 231,928	Africa.
51,693	13,710	11,496	20,989	12,608	17,473	15,995	United States.
132,096	134,784	110,089	98,722	126,080	672,597	650,195	
2,697,494	3,212,250	2,482,228	2,239,165	2,466,415	5,067,750	6,001,969	(TOTAL PRINCIPAL AND OTHER COUNTRIES.)

NATAL—EXPORTS.(a)

NATAL, distinguishing PRINCIPAL COUNTRIES.

MEMBER.		YEARS ENDED 30TH JUNE.			YEARS ENDED 31ST DECEMBER.		COUNTRIES.
1891.	1892.	1893.	1894.	1895.	1896.	1897.	
£ 1,393,267	£ 1,734,447	£ 948,451	£ 745,032	£ 890,504	£ 746,390	£ 1,314,698	United Kingdom.
							British Possessions :
							India.
7,824	14,138	5,077	9,392	7,772	1,582	5,955	Mauritius.
3,093	9,939	5,106	5,558	5,356	6,394	6,044	Victoria.
—	—	1	2,310	4,427	1,033	110	South Australia.
4,096	1,454	851	18	2,024	202	634	Cape of Good Hope.
22,126	163,396	123,170	123,887	163,476	59,098	47,629	Africa.
643,723	98,601	115,061	130,690	177,923	289,505	351,704	United States.
2,992	9,363	9,257	18	5	1,167	1,367	
296,266	1,378,227	1,237,516	1,118,295	1,140,930	1,175,519	1,579,538	(TOTAL PRINCIPAL AND OTHER COUNTRIES.)

(b) Including Norway.

## No. 22—Continued.

## TRADE WITH PRINCIPAL COUNTRIES.

## CAPE OF GOOD HOPE—IMPORTS. (a)

## TOTAL VALUE of IMPORTS (including BULLION and SP.

COUNTRIES.	1883.	1884.	1885.	1886.	1887.	1888.
	£	£	£	£	£	£
United Kingdom . . . . .	4,899,402	4,023,819	3,877,537	3,238,737	5,012,338	6,024
British Possessions :						
India . . . . .	99,497	85,251	79,498	51,303	75,754	117
Singapore . . . . .	—	—	—	379	244	—
Mauritius . . . . .	248,925	140,830	69,064	84,894	49,955	135
Hong Kong . . . . .	10,423	10,348	12,600	2,701	12,452	12
Victoria . . . . .	49,213	9,750	6,177	13,503	16,971	—
South Australia . . . . .	241,367	283,464	303,229	39,893	27,569	27
Natal . . . . .	342,163	182,780	264,409	168,448	128,998	159
Walwich Bay . . . . .	8,987	5,067	(b)	(b)	—	(b)
St. Helena . . . . .	61	227	37	52	32	—
Canada . . . . .	5,346	6,469	9,280	3,912	3,901	—
Germany . . . . .	87,853	45,299	48,742	51,466	67,561	87
Holland . . . . .	423	869	531	251	62	—
Dutch Possessions . . . . .	8,131	26,062	3,246	10,896	11	1
France . . . . .	1,510	105	—	—	—	14
Norway and Sweden . . . . .	74,480	30,118	33,298	39,935	52,022	49
China . . . . .	25,379	23,051	20,144	9,868	21,983	30
United States . . . . .	299,524	107,383	132,979	99,906	159,803	146
Chili . . . . .	45,836	3	—	1,281	—	—
Brazil . . . . .	138,844	222,724	141,407	132,395	131,250	183
TOTAL PRINCIPAL AND OTHER COUNTRIES . . . . .	6,680,942	5,260,697	4,901,688	3,970,811	5,771,543	7,013

## CAPE OF GOOD HOPE—EXPORTS. (a) (c)

## TOTAL VALUE of EXPORTS (including BULLION and SP.

COUNTRIES.	1883.	1884.	1885.	1886.	1887.	1888.
	£	£	£	£	£	£
United Kingdom (c) . . . . .	6,767,217	6,327,047	5,636,827	6,606,346	7,319,634	8,175
British Possessions :						
India (c) . . . . .	776	246	1,401	961	1,633	—
Mauritius . . . . .	44,083	31,019	24,711	31,706	27,979	34
Hong Kong . . . . .	162	212	455	—	—	—
Victoria . . . . .	4,491	1,512	663	287	—	1
South Australia (c) . . . . .	2,817	2,308	382	469	24	1
Natal (c) . . . . .	27,334	46,857	23,660	87,951	96,821	120
Walwich Bay . . . . .	9,694	9,044	(b)	(b)	(b)	(b)
St. Helena . . . . .	2,619	2,068	2,407	3,333	3,948	5
Canada . . . . .	9,014	1,915	23,187	7,420	10	12
Germany (c) . . . . .	141,459	130,925	65,355	85,329	113,962	123
Holland (c) . . . . .	31,422	15,154	3,437	2,642	2,196	2
Dutch Possessions . . . . .	734	40	511	428	159	—
France (c) . . . . .	209,356	187,832	186,872	134,418	54,206	78
Norway and Sweden . . . . .	18	22	20	72	267	—
Belgium (c) . . . . .	102,470	60,050	44,519	687	99,160	177
United States (c) . . . . .	99,820	91,731	84,444	153,623	99,929	131
Brazil . . . . .	112	2,290	—	—	—	—
TOTAL PRINCIPAL AND OTHER COUNTRIES (c) . . . . .	7,576,415	7,031,744	6,224,261	7,306,588	7,922,967	8,964

(a) See Notes on pp. 98 and 101.

(b) Treated as "Coastwise" since 7th August



No. 22—Continued.

## TRADE WITH PRINCIPAL COUNTRIES.

## CAPE OF GOOD HOPE—IMPORTS. (a)

GOOD HOPE, distinguishing PRINCIPAL COUNTRIES.

1892.	1893.	1894.	1895.	1896.	1897.	COUNTRIES.
£ 7,695,905	£ 9,241,408	£ 9,005,733	£ 15,802,676	£ 13,537,064	£ 12,904,940	United Kingdom.
—	—	—	—	—	—	British Possessions:
121,697	134,287	99,599	162,928	205,226	250,431	India.
—	—	—	63	84	—	Singapore.
232,133	229,026	220,392	257,772	323,554	360,981	Mauritius.
7,176	8,947	4,937	10,914	19,906	11,249	Hong Kong.
56,991	22,729	40,914	26,509	53,531	83,419	Victoria.
83,363	76,646	74,225	113,207	39,653	681	South Australia.
298,154	225,622	162,836	251,501	227,916	112,500	Natal.
(b)	(b)	(b)	(b)	(b)	(b)	Walwich Bay.
258	111	636	54	772	594	St. Helena.
2,734	3,368	4,300	1,260	12,626	7,097	Canada.
212,596	244,576	448,412	772,940	1,102,088	819,282	Germany.
123,483	103,008	135,747	103,208	167,839	203,968	Holland.
8,003	12,000	11,783	—	—	23,225	Dutch Possessions.
27,119	381,205	1,814	42,774	127,837	99,749	France.
187,741	204,414	216,789	196,895	297,083	319,945	Norway and Sweden.
24,427	32,007	26,853	31,329	36,405	17,969	China.
283,342	494,854	622,497	873,420	1,739,053	2,097,495	United States.
—	—	—	—	26,638	31,739	Chill.
248,749	302,164	368,734	289,980	365,652	276,913	Brazil.
9,571,979	11,539,987	11,888,090	19,094,880	18,771,371	17,997,789	{ TOTAL PRINCIPAL AND OTHER COUNTRIES.

## CAPE OF GOOD HOPE—EXPORTS. (a) (c)

GOOD HOPE, distinguishing PRINCIPAL COUNTRIES.

1892.	1893.	1894.	1895.	1896.	1897.	COUNTRIES.
£ 11,692,820	£ 12,580,562	£ 13,418,082	£ 16,367,104	£ 16,422,794	£ 21,239,560	United Kingdom. (c)
—	—	—	—	—	—	British Possessions:
29	7,861	1,130	145	236	218	India (c).
6,297	18,608	13,293	12,973	14,320	15,128	Mauritius.
—	—	—	696	—	—	Hong Kong.
267	787	20	604	104	1,985	Victoria.
10	—	734	323	50	157	South Australia (c).
1,194	98,437	63,656	88,134	112,045	60,940	Natal (c).
(b)	(b)	(b)	(b)	(b)	(b)	Walwich Bay.
1,332	1,401	1,089	1,410	1,468	687	St. Helena.
6,677	—	—	50	—	1,303	Canada.
6,629	59,887	108,434	66,193	55,475	39,440	Germany (c).
2,673	3,496	23,458	23,396	18,270	11,632	Holland (c).
294	185	280	272	80	126	Dutch Possessions.
259	12,536	22,774	15,329	23,240	14,055	France (c).
292	44	25	—	17	44	Norway and Sweden.
6,962	90,995	128,848	2,648	6,010	38,268	Belgium (c).
1,629	69,357	83,873	18,491	120,270	49,725	United States (c).
—	—	—	5,140	6,280	19	Brazil.
11,629	22,298,493	23,156,589	33,812,932	16,904,796	16,970,168	{ TOTAL PRINCIPAL AND OTHER COUNTRIES (c).

(c) Inclusive of diamonds passing through the Kimberley Post Office.

No. 22—Continued.

## TRADE WITH PRINCIPAL COUNTRIES.

## LAGOS—IMPORTS.

TOTAL VALUE of IMPORTS (including BULLION and

COUNTRIES.	1883.	1884.	1885.	1886.	1887.	1888.
United Kingdom . . .	£ 314,330	£ 238,318	£ 232,433	£ 222,003	£ 264,376	£ 220,000
British Possessions:						
Sierra Leone . . .	1,023	695	1,064	1,460	1,613	900
Gold Coast . . .	} Not distinguished.	} 2,961	} 2,992	} 2,120	} 2,505	} 7,023
R. Niger (a) . . .						
Germany . . . . .	126,080	151,251	127,989	96,294	107,121	124,211
France . . . . .	10,016	6,128	9,124	6,176	5,922	1,625
Mozambique . . . . .	4,222	1,820	20	—	951	—
Zanzibar . . . . .	2,919	4,907	2,997	1,520	—	—
Porto Novo . . . . .	1,423	988	1,813	1,780	1,441	2,173
Windward Coast of Africa (b)	(c) 6,520	650	900	1,268	2,026	1,122
Leeward . . . . .	2,294	4,655	1,453	804	224	122
United States . . . . .	5,623	5,823	1,204	2,256	1,541	1,315
Brazil . . . . .	14,719	16,978	12,228	17,761	16,728	9,800
<b>TOTAL PRINCIPAL AND OTHER COUNTRIES</b>	<b>515,204</b>	<b>532,221</b>	<b>542,564</b>	<b>367,221</b>	<b>415,243</b>	<b>442,022</b>

## LAGOS—EXPORTS.

TOTAL VALUE of EXPORTS (including BULLION and

COUNTRIES.	1883.	1884.	1885.	1886.	1887.	1888.
United Kingdom . . .	£ 229,057	£ 249,794	£ 194,907	£ 308,296	£ 226,622	£ 167,867
British Possessions:						
Sierra Leone . . .	925	1,515	2,486	1,440	2,192	2,195
Gold Coast . . .	} Not distinguished.	} 5,021	} 7,200	} 5,200	} 3,265	} 5,204
R. Niger (a) . . .						
Germany . . . . .	178,740	283,727	210,260	125,216	168,222	222,201
France . . . . .	52,246	16,020	27,617	22,691	16,167	28,222
Porto Novo . . . . .	60,522	21,410	22,920	27,255	22,522	45,220
Windward Coast of Africa (b)	(c) 4,222	953	2,274	1,470	2,107	4,024
Leeward . . . . .	20,220	12,222	221	1,224	122	622
United States . . . . .	2,222	3,224	2,722	622	—	—
Brazil . . . . .	6,222	12,222	12,724	6,222	2,222	2,222
<b>TOTAL PRINCIPAL AND OTHER COUNTRIES</b>	<b>304,122</b>	<b>672,414</b>	<b>614,121</b>	<b>322,222</b>	<b>422,422</b>	<b>522,222</b>

Note.—The value of the Transit Trade is included in these totals, and including Sierra Leone and Akassa.

No. 22—Continued.

## TRADE WITH PRINCIPAL COUNTRIES.

## LAGOS—IMPORTS.

LAGOS, distinguishing PRINCIPAL COUNTRIES.

	1891.	1892.	1893.	1894.	1895.	1896.	1897.	COUNTRIES.
	£ 436,139	£ 323,505	£ 525,237	£ 486,906	£ 605,464	£ 667,801	£ 574,938	United Kingdom.
	1,864	2,138	3,005	1,716	2,593	1,933	3,192	British Possessions Sierra Leone.
	4,588	9,668	21,415	26,440	20,627	28,350	23,372	Gold Coast.
	386	1,302	713	699	296	1,014	2,018	R. Niger. (a)
	166,996	149,002	176,187	211,966	175,669	184,483	145,336	Germany.
	3,118	12,392	6,550	2,339	—	75	328	France.
	1,202	—	—	—	—	—	—	Mozambique.
	—	—	—	—	—	—	—	Zanzibar.
	3,999	11,633	3,903	5,321	2,081	4,798	5,181	Porto Novo.
	4,002	1,421	2,096	3,006	3,353	7,556	7,760	Windward Coast of Africa. (b)
	1,819	730	1,679	519	875	940	1,424	Leeward " "
	—	911	1,351	—	14	—	—	United States.
	3,981	5,584	6,170	4,131	4,830	4,502	5,576	Brazil.
	659,192	522,041	749,027	744,561	815,815	901,475	770,511	(TOTAL PRINCIPAL AND OTHER COUNTRIES.)

## LAGOS—EXPORTS.

LAGOS, distinguishing PRINCIPAL COUNTRIES.

	1891.	1892.	1893.	1894.	1895.	1896.	1897.	COUNTRIES.
	£ 282,822	£ 212,513	£ 327,613	£ 302,018	£ 430,527	£ 497,964	£ 400,114	United Kingdom.
	4,296	5,728	5,310	4,831	1,704	4,556	2,705	British Possessions: Sierra Leone.
	9,944	13,238	11,393	10,045	75,492	25,478	56,741	Gold Coast.
	3,710	4,721	2,063	1,505	972	1,408	1,186	R. Niger. (a)
	265,693	213,968	358,518	361,508	360,193	383,541	310,429	Germany.
	12,392	2,675	5,538	4,908	1,680	—	365	France.
	62,741	118,873	115,679	128,119	108,728	54,936	30,632	Porto Novo.
	3,314	778	126	89	110	31	24	Windward Coast of Africa. (b)
	721	1,869	229	470	6,104	2,173	7,436	Leeward " "
	—	—	—	—	—	—	—	United States.
	4,866	2,923	3,121	—	17	5,161	1,344	Brazil.
	717,643	577,983	836,295	821,682	985,595	975,263	810,975	(TOTAL PRINCIPAL AND OTHER COUNTRIES.)

(b) Including Canary Islands, Madeira, and Teneriffe.

(c) Including British Possessions on the Gold Coast.

## TRADE WITH PRINCIPAL COUNTRIES.

## GOLD COAST—IMPORTS.

TOTAL VALUE of IMPORTS (including BULLION and

COUNTRIES.	1883.	1884.	1885.	1886.	1887.	1888.
	£	£	£	£	£	£
United Kingdom . . . . .	295,176	402,680	344,661	261,269	267,176	312,546
British Possessions :						
Lagos . . . . .	241	Not stated.		2,269	2,730	2,922
Germany . . . . .	17,656	16,049	22,261	27,080	29,786	37,627
Holland . . . . .	—	—	1,155	2,124	3,162	3,627
France . . . . .	151	117	—	2	—	42
Portugal . . . . .	—	—	—	—	1	—
United States . . . . .	65,626	104,326	94,322	78,222	52,260	67,220
TOTAL PRINCIPAL AND OTHER COUNTRIES }	382,582	527,339	466,434	376,530	363,716	432,112

## GOLD COAST—EXPORTS.

TOTAL VALUE of EXPORTS (including BULLION and

COUNTRIES.	1883.	1884.	1885.	1886.	1887.	1888.
	£	£	£	£	£	£
United Kingdom . . . . .	251,391	330,887	342,454	384,102	306,666	281,778
British Possessions :						
Lagos . . . . .	204		Not stated.		1,140	2,000
Germany . . . . .	44,098	72,121	78,305	29,614	28,993	57,680
Holland . . . . .	—	—	—	—	1,812	—
France . . . . .	4,272	1,967	6,538	2,591	480	17,643
Portugal . . . . .	—	—	—	—	—	—
United States . . . . .	59,480	59,550	65,478	34,563	30,373	19,128
TOTAL PRINCIPAL AND OTHER COUNTRIES }	363,808	467,328	496,318	496,530	372,446	381,619

No. 22—Continued.

TRADE WITH PRINCIPAL COUNTRIES.  
GOLD COAST—IMPORTS.

GOLD COAST, distinguishing PRINCIPAL COUNTRIES.

1891.	1892.	1893.	1894. (a)	1895. (a)	1896. (a)	1897. (a)	COUNTRIES.
£	£	£	£	£	£	£	
483,393	407,038	524,037	582,274	630,000	650,562	610,967	United Kingdom.
							British Possessions :
4,213	8,719	6,671	10,146	89,870	29,853	60,458	Lagos.
72,137	73,773	77,305	87,966	88,166	97,677	102,969	Germany.
19,645	15,131	18,422	23,812	26,991	31,923	27,692	Holland.
11,342	16,247	17,667	16,550	14,821	6,499	9,882	France.
—	—	—	—	—	9	—	Portugal.
65,206	96,405	65,220	79,113	72,503	76,414	73,957	United States.
66,781	597,095	718,353	(a)812,830	(a)931,537	(a)910,211	(a)910,540	{ TOTAL PRINCIPAL AND OTHER COUNTRIES.

## GOLD COAST—EXPORTS.

GOLD COAST, distinguishing PRINCIPAL COUNTRIES.

1891.	1892.	1893.	1894.	1895.	1896.	1897.	COUNTRIES.
£	£	£	£	£	£	£	
545,493	471,219	530,300	608,258	586,415	536,106	581,904	United Kingdom.
							British Possessions :
1,642	1,603	26,415	39,407	38,120	37,199	35,498	Lagos.
76,307	96,723	96,785	104,987	110,549	112,803	133,103	Germany.
126	897	829	63	495	—	—	Holland.
46,967	69,785	49,835	71,127	111,976	84,578	72,163	France.
399	3,410	—	4,436	—	—	—	Portugal.
7,439	15,546	9,690	27,869	12,914	14,595	19,651	United States.
664,365	665,664	722,107	850,344	877,804	792,111	857,793	{ TOTAL PRINCIPAL AND OTHER COUNTRIES.

1898, and subsequent years, the value of the Imports includes the charges for freight, &c. In prior years the value of the goods at the Port of Shipment. The percentages that such charges form of the total value of the United Kingdom, British Possessions, and Foreign Countries are as follows:—

Year.	United Kingdom.	British Possessions.	Foreign Countries.	Total.
	Per Cent.	Per Cent.	Per Cent.	Per Cent.
1898	13·4	8·4	20·8	15·3
1899	14·3	10·2	17·6	14·7
1900	13·6	9·1	18·0	14·5
1901	12·8	4·2	16·6	13·9

RESERVE BANK OF INDIA

STATEMENT OF THE RESERVE BANK OF INDIA

AS AT THE END OF THE YEAR

STATEMENT OF ASSETS AND LIABILITIES including BULLION in

	1921	1922	1923	1924	1925	1926
Gold	1,000	1,000	1,000	1,000	1,000	1,000
Silver	1,000	1,000	1,000	1,000	1,000	1,000
Currency notes	1,000	1,000	1,000	1,000	1,000	1,000
Government securities	1,000	1,000	1,000	1,000	1,000	1,000
Other securities	1,000	1,000	1,000	1,000	1,000	1,000
Other assets	1,000	1,000	1,000	1,000	1,000	1,000
<b>Total</b>	<b>10,000</b>	<b>10,000</b>	<b>10,000</b>	<b>10,000</b>	<b>10,000</b>	<b>10,000</b>

STATEMENT OF LIABILITIES

STATEMENT OF LIABILITIES including BULLION in

	1921	1922	1923	1924	1925	1926
Reserve Bank of India	100,000	100,000	100,000	111,335	120,188	106,880
Government	10,000	10,000	10,000	11,564	10,473	4,000
Foreign	10,000	10,000	10,000	71,531	55,573	44,000
Reserve Bank of Africa	10,000	10,000	10,000	74,584	94,843	70,400
Reserve Bank of India	10,000	10,000	10,000	2,851	1,610	2,800
United States	10,000	10,000	10,000	21,576	18,115	14,704
<b>TOTAL PRINCIPAL AND OTHER COUNTRIES</b>	<b>142,000</b>	<b>177,000</b>	<b>190,000</b>	<b>226,352</b>	<b>283,517</b>	<b>238,984</b>

No. 22—Continued.

## TRADE WITH PRINCIPAL COUNTRIES.

## SIERRA LEONE—IMPORTS.

SIERRA LEONE, distinguishing PRINCIPAL COUNTRIES.

1891. (a)	1892. (a)	1893. (a)	1894. (a)	1895. (a)	1896. (a)	1897. (a)	COUNTRIES.
£	£	£	£	£	£	£	
329,132	332,198	335,829	381,248	336,414	408,053	377,508	United Kingdom.
26,076	26,420	27,900	32,912	33,426	26,260	27,587	Germany.
2,940	11,096	12,670	5,562	8,403	7,301	7,913	France.
2,639	2,309	2,450	4,516	1,817	1,644	1,415	Windward Coast of Africa.
1,123	2,306	2,225	2,360	2,609	2,383	2,224	Leeward " "
69,801	28,979	36,396	32,684	33,416	36,187	27,763	United States.
644,686	(a)413,117	(a)417,466	(a)478,025	(a)427,338	(a)494,688	(a)457,389	{ TOTAL PRINCIPAL AND OTHER COUNTRIES.

## SIERRA LEONE—EXPORTS.

SIERRA LEONE, distinguishing PRINCIPAL COUNTRIES.

1891.	1892.	1893.	1894.	1895.	1896.	1897.	COUNTRIES.
£	£	£	£	£	£	£	
218,294	195,298	166,055	196,171	200,573	203,495	188,045	United Kingdom.
41,504	66,462	53,610	89,040	106,556	103,209	96,166	Germany.
26,086	18,502	47,943	18,177	26,310	26,891	17,392	France.
165,673	76,921	69,667	72,541	67,257	64,335	46,001	Windward Coast of Africa.
1,290	554	1,123	2,600	411	271	648	Leeward " "
8,530	4,512	8,768	1,654	1,117	1,110	15	United States.
677,666	420,451	396,664	428,499	452,604	449,033	400,748	{ TOTAL PRINCIPAL AND OTHER COUNTRIES.

(a) Total Value of Imports, exclusive of transhipments.

No. 22—*Continue 1.*

## TRADE WITH PRINCIPAL COUNTRIES.

## DOMINION OF CANADA—IMPORTS.

(Years end

## TOTAL VALUE of IMPORTS for CONSUMPTION (including BULLION and PRINCIPAL COUNTRIES)

COUNTRIES.	1883.	1884.	1885.	1886.	1887.	1888.	1889.
United Kingdom	£ 1,954,263	£ 2,045,410	£ 2,626,412	£ 3,342,712	£ 3,238,815	£ 3,075,080	£ 3,000,000
British Possessions:							
Australasia	254	430	631	2,834	23,279	9,071	10,000
Africa	23,257	30,032	32,274	51,238	53,516	27,512	20,000
Newfoundland	159,570	162,639	73,146	78,970	72,810	86,039	100,000
West Indies	516,162	403,712	300,484	226,528	147,771	168,163	200,000
British Guiana	61,204	59,502	33,454	20,548	30,410	37,452	50,000
Germany	376,907	405,980	441,931	442,916	664,818	691,349	700,000
Holland	61,917	65,440	70,372	62,049	60,629	68,176	70,000
Belgium	86,543	94,345	99,846	104,981	144,627	160,427	170,000
France	482,000	363,667	403,246	405,567	426,055	461,257	470,000
French West Indies	5,217	2,833	4,127	2,279	9,604	2,401	3,000
Portugal	13,198	13,969	12,576	11,605	11,947	15,324	15,000
Spain	121,869	103,659	72,753	77,972	84,066	77,041	80,000
Spanish West Indies	386,553	330,644	352,584	346,381	241,097	500,339	500,000
Other Foreign West Indies	2,030	3,907	1,716	936	697	771	800
Italy	21,758	15,482	22,534	21,924	24,635	37,133	40,000
Switzerland	70,008	49,804	45,347	41,730	45,159	39,830	40,000
China	173,278	202,679	327,952	194,438	245,817	187,444	190,000
Japan	147,484	195,146	152,559	305,408	319,331	249,991	250,000
United States	11,673,402	10,519,339	3,823,167	9,217,407	9,268,575	9,962,034	9,900,000
South America	240,194	246,050	243,385	253,598	213,478	142,553	150,000
TOTAL PRINCIPAL COUNTRIES	23,633,346	22,537,674	23,297,226	20,466,397	21,706,732	21,132,906	21,000,000

## DOMINION OF CANADA—EXPORTS.

(Years end

## TOTAL VALUE of EXPORTS (including BULLION and SPECIE) from

COUNTRIES.	1883.	1884.	1885.	1886.	1887.	1888.	1889.
United Kingdom	£ 2,821,920	£ 2,111,714	£ 2,724,522	£ 3,536,156	£ 2,158,508	£ 2,236,641	£ 2,200,000
British Possessions:							
Africa	82,100	103,188	60,601	54,181	55,567	92,097	100,000
Newfoundland	11,973	9,905	7,460	15,296	7,311	5,426	6,000
West Indies	455,695	394,613	348,118	300,008	333,138	313,259	320,000
British Guiana	372,228	351,830	319,541	258,195	243,064	306,539	300,000
Germany	80,190	69,214	42,290	37,537	46,228	43,592	40,000
Holland	27,853	40,187	55,015	32,047	89,994	40,797	50,000
Belgium	5,749	3,185	5,019	1,559	3,053	78	100
France	40,772	59,050	15,080	1,349	45,971	3,505	4,000
French West Indies	128,695	80,333	63,189	169,800	70,177	81,734	90,000
Portugal	65,928	63,158	29,535	17,701	10,572	10,042	10,000
Spain	37,467	35,324	34,735	50,435	30,108	32,618	30,000
Spanish West Indies	34,359	29,068	27,644	10,905	14,800	10,750	10,000
Other Foreign West Indies	194,212	214,672	167,293	152,887	165,533	211,022	210,000
Italy	18,678	11,196	11,843	7,155	7,296	6,949	7,000
Switzerland	45,440	50,784	30,730	22,315	25,825	11,320	12,000
China	—	—	—	188	—	26	300
Japan	10,867	12,663	1,090	12,629	8,056	15,619	16,000
United States	2,089	21	4,543	350	6,163	11,567	12,000
South America	8,680,984	7,989,933	8,281,819	7,516,185	7,738,397	8,747,685	8,700,000
TOTAL PRINCIPAL COUNTRIES	20,434,543	19,043,020	18,591,325	17,517,303	18,393,660	18,534,863	18,500,000

NOTE.—For rates of conversion of dollars into £ sterling, see note to Table No. 2.



## No. 22—Continued.

TRADE WITH PRINCIPAL COUNTRIES.  
DOMINION OF CANADA—IMPORTS.

into the DOMINION OF CANADA, distinguishing

1892.	1893.	1894.	1895.	1896.	1897.	COUNTRIES.
£ 5,496,254	£ 8,866,112	£ 7,055,603	£ 6,396,932	£ 6,776,659	£ 6,043,600	United Kingdom. British Possessions: Australasia. Africa. Newfoundland. West Indies. British Guiana.
54,467	44,757	29,449	23,289	43,877	30,194	Germany.
14,297	39,026	3,456	19,694	15,415	5,604	Holland.
154,777	134,234	167,376	152,024	113,394	92,892	Belgium.
233,010	249,009	252,213	255,695	211,555	227,303	France.
84,226	192,282	100,181	33,324	97,272	21,489	French West Indies. Portugal.
1,147,201	789,116	1,200,317	985,101	1,218,793	1,334,254	Spain.
57,182	70,820	70,830	50,116	61,613	77,283	Spanish West Indies. Other Foreign W. Indies.
106,239	123,187	113,062	90,743	189,197	239,102	Italy.
493,692	581,942	321,294	531,200	377,591	534,524	China.
2,567	1,119	1,031	920	949	1,146	Japan.
10,013	10,784	9,679	11,741	9,575	9,368	United States. South America.
81,406	70,583	79,092	82,701	74,338	79,424	
634,471	499,490	501,010	725,608	174,693	114,792	
833	717	1,281	2,850	2,480	1,822	
70,183	35,047	32,694	78,410	47,449	46,299	
29,567	528,109	56,471	53,301	68,244	45,652	
230,979	191,019	228,771	197,436	211,183	218,331	
393,824	297,386	290,049	322,101	337,739	274,082	
10,918,079	11,58633,429	10,897,418	11,226,271	12,035,758	12,667,611	
95,718	89,374	79,078	63,981	79,241	106,057	
24,096,769	25,097,883	23,238,490	21,627,225	22,723,455	22,868,634	(TOTAL PRINCIPAL AND OTHER COUNTRIES.)

## DOMINION OF CANADA—EXPORTS.

OF CANADA, distinguishing PRINCIPAL COUNTRIES.

1892.	1893.	1894.	1895.	1896.	1897.	COUNTRIES.
£ 11,336,062	£ 12,167,225	£ 14,083,337	£ 12,710,340	£ 13,703,484	£ 15,868,665	United Kingdom. British Possessions: Australasia. Africa. Newfoundland. West Indies. British Guiana.
185,397	72,642	71,337	88,000	106,486	292,279	Germany.
4,561	9,919	9,451	14,982	31,739	26,267	Holland.
369,726	533,144	579,183	477,780	366,228	347,835	Belgium.
338,975	278,686	414,219	381,579	341,260	297,010	France.
32,249	59,936	79,298	71,184	56,412	55,779	French West Indies. Portugal.
182,793	154,204	420,422	128,831	155,657	214,815	Spain.
116,687	58,062	57,732	28,821	28,732	21,457	Spanish West Indies. Other Foreign W. Indies.
11,556	137,474	145,573	51,658	20,143	72,860	Italy.
75,322	54,256	111,983	68,894	119,495	141,294	China.
26,969	8,151	9,420	3,727	25,757	2,306	Japan.
21,035	17,155	16,397	12,078	8,562	7,550	United States. South America.
19,207	9,114	11,563	7,007	17,222	10,367	
349,163	254,291	273,522	298,637	208,304	233,304	
11,946	14,171	10,461	51,357	45,443	10,628	
39,674	17,906	22,436	7,053	11,663	22,321	
137	—	255	132	59	299	
22,693	63,697	103,199	75,586	135,567	156,570	
5,323	6,948	6,024	2,118	1,696	29,167	
8,071,238	9,025,278	7,888,207	8,485,824	9,183,235	10,145,234	
154,892	215,683	206,788	267,837	251,010	225,471	
23,417,122	24,342,538	24,148,592	23,350,439	24,865,860	28,243,942	(TOTAL PRINCIPAL AND OTHER COUNTRIES.)



No. 22—Continued.

**TRADE WITH PRINCIPAL COUNTRIES.**  
**NEWFOUNDLAND—IMPORTS.**

**NEWFOUNDLAND, distinguishing PRINCIPAL COUNTRIES.**

1891. (a)	1892.	1893. (a)	1894. (a)	1895. (a)	1896. (a) (b)	1897. (a) (b)	COUNTRIES.
£ 499,124	Records destroyed by fire.	£ 558,511	£ 528,946	£ 305,120	£ 335,429	£ 402,945	United Kingdom. (c)
£ 399,922		£ 601,438	£ 550,632	£ 593,436	£ 458,556	£ 327,520	British Possessions:
£ 98,575		£ 50,219	£ 64,878	£ 51,406	£ 58,771	£ 35,267	Canada.
£ 311		—	—	—	—	—	British West Indies
£ 6,259		£ 5,176	£ 5,061	£ 3,245	£ 3,474	£ 3,314	Germany.
£ 21,814		£ 10,999	£ 13,801	£ 10,659	£ 15,075	£ 9,768	Portugal.
£ 1,929		£ 1,051	£ 500	£ 210	£ 1,127	£ 821	Spain.
£ 218,057		£ 346,922	£ 328,554	£ 267,760	£ 302,819	£ 438,700	Italy.
£ 4		—	—	£ 456	—	—	United States.
£ 2,500		£ 814	£ 792	£ 937	£ 2,085	£ 1,516	Foreign West Indies.
—	—	—	£ 4	—	£ 53	St. Pierre.	
—	—	—	—	—	£ 53	Brazil.	
£ 1,481,137	—	£ 1,577,619	£ 1,492,654	£ 1,233,233	£ 1,230,177	£ 1,220,206	{ TOTAL PRINCIPAL AND OTHER COUNTRIES.

**NEWFOUNDLAND—EXPORTS.**

**NEWFOUNDLAND, distinguishing PRINCIPAL COUNTRIES.**

1891. (c)	1892.	1893. (c)	1894. (c)	1895. (c)	1896. (c) (b)	1897. (c) (b)	COUNTRIES.
£ 613,106	Records destroyed by fire.	£ 272,635	£ 280,714	£ 359,781	£ 355,038	£ 277,248	United Kingdom. (c)
£ 165,592		£ 129,086	£ 159,077	£ 142,003	£ 131,248	£ 96,242	British Possessions:
£ 78,614		£ 50,759	£ 50,559	£ 54,297	£ 62,325	£ 42,840	Canada.
£ 47,291		£ 63,901	£ 75,060	£ 89,323	£ 80,007	£ 54,344	British West Indies.
£ 6,891		£ 3,258	£ 3,047	£ 7,749	£ 9,767	£ 11,910	Gibraltar.
£ 219,133		£ 196,979	£ 157,773	£ 180,353	£ 255,893	£ 176,328	Germany.
£ 169,716		£ 37,103	£ 50,586	£ 46,978	£ 57,623	£ 30,178	Portugal.
£ 98,769		£ 64,559	£ 25,792	£ 62,933	£ 64,556	£ 21,926	Spain.
£ 129,953		£ 135,094	£ 141,341	£ 87,076	£ 100,485	£ 109,027	Italy.
£ 11,779		£ 5,448	£ 2,005	£ 2,755	£ 3,610	£ 2,000	United States.
£ 2,552	£ 152	£ 154	£ 320	£ 260	£ 2,122	Foreign West Indies.	
£ 224,711	£ 293,467	£ 252,827	£ 225,332	£ 232,373	£ 172,067	St. Pierre.	
£ 569,405	—	£ 1,308,523	£ 1,210,000	£ 1,278,080	£ 1,304,011	£ 1,012,145	{ TOTAL PRINCIPAL AND OTHER COUNTRIES.

(b) For the year ended 30th June.

(d) Returns imperfect.

(c) Including Jersey.

(e) Exports from Labrador are included.

No. 22—Continued.

## TRADE WITH PRINCIPAL COUNTRIES.

## JAMAICA—IMPORTS.

## TOTAL VALUE of IMPORTS (including BULLION and

COUNTRIES.	YEARS ENDED 30TH SEPTEMBER.					
	1883. (a)	1884. (a)	1885.	1886.	1887.	1888.
United Kingdom . . . . .	£ 941,758	£ 898,869	£ 789,506	£ 662,412	£ 724,306	£ 1,049,354
British Possessions :						
India . . . . .	19,716	27,502	17,288	25,453	13,068	16,876
North America . . . . .	171,250	175,229	177,261	146,820	111,776	114,116
West Indies . . . . .	6,802	9,810	13,498	8,602	16,849	28,123
Germany . . . . .	1,944	26	90	311	247	334
France . . . . .	4,064	5,184	4,551	3,599	86	110
United States . . . . .	423,412	421,646	409,692	460,373	444,834	479,441
Foreign West Indies . . . . .	1,054	1,335	2,778	1,703	2,485	1,258
Republic of Haiti . . . . .	105	1,504	138	854	918	306
<b>TOTAL PRINCIPAL AND OTHER COUNTRIES</b> . . . . .	<b>1,501,962</b>	<b>1,548,708</b>	<b>1,487,833</b>	<b>1,325,603</b>	<b>1,322,336</b>	<b>1,695,605</b>

## JAMAICA—EXPORTS.

## TOTAL VALUE of EXPORTS (including BULLION and

COUNTRIES.	YEARS ENDED 30TH SEPTEMBER.					
	1883.	1884.	1885.	1886.	1887.	1888.
United Kingdom . . . . .	£ 800,306	£ 643,628	£ 532,971	£ 509,420	£ 582,820	£ 734,205
British Possessions :						
India . . . . .	284	—	28	—	—	76
North America . . . . .	244,851	198,000	65,775	44,746	19,838	30,374
West Indies . . . . .	30,021	52,807	31,163	12,487	17,496	13,072
Germany . . . . .	11,479	15,958	33,281	20,679	43,344	35,536
France . . . . .	23,323	17,529	25,387	47,103	47,244	64,086
United States . . . . .	290,268	461,877	595,237	563,163	663,042	789,664
Foreign West Indies . . . . .	20,249	2,468	3,466	1,084	1,931	11,337
Republic of Haiti . . . . .	5,775	8,641	1,764	604	448	2,066
<b>TOTAL PRINCIPAL AND OTHER COUNTRIES</b> . . . . .	<b>1,460,447</b>	<b>1,483,989</b>	<b>1,408,848</b>	<b>1,280,118</b>	<b>1,509,010</b>	<b>1,828,560</b>

(a) Imports for Home Consumption.

No. 22—Continued.

## TRADE WITH PRINCIPAL COUNTRIES.

## JAMAICA—IMPORTS.

JAMAICA, distinguishing PRINCIPAL COUNTRIES.

YEARS ENDED 31ST MARCH.							COUNTRIES.
1892.	1893.	1894.	1895.	1896.	1897.	1898.	
£ 1,345	£ 1,001,228	£ 1,190,563	£ 1,106,284	£ 1,106,177	£ 927,314	£ 776,889	United Kingdom.
							British Possessions :
2,550	14,041	12,708	13,662	8,920	623	6,031	India.
2,929	184,902	188,484	186,321	167,762	161,625	118,898	North America.
0,351	37,278	11,511	29,534	16,483	12,722	4,871	West Indies.
7,013	8,574	13,902	24,966	23,892	20,302	12,802	Germany.
1,828	2,822	2,353	1,971	2,552	4,249	1,929	France.
64,165	676,515	719,488	808,341	952,683	730,891	719,786	United States.
3,283	2,103	1,495	6,833	125	914	196	Foreign West Indies.
729	235	279	397	237	110	00	Republic of Haiti.
1,730,890	1,941,481	2,157,795	2,191,745	2,283,946	1,856,373	1,660,667	{ TOTAL PRINCIPAL AND OTHER COUNTRIES.

## JAMAICA—EXPORTS.

JAMAICA, distinguishing PRINCIPAL COUNTRIES.

YEARS ENDED 31ST MARCH.							COUNTRIES.
1892.	1893.	1894.	1895.	1896.	1897.	1898.	
£ 22,913	£ 511,550	£ 564,083	£ 512,769	£ 517,504	£ 403,922	£ 318,853	United Kingdom.
	192	—	—	—	—	—	British Possessions :
							India.
39,794	46,163	37,732	29,972	30,718	17,276	19,765	North America.
26,512	12,030	15,145	18,141	15,651	13,262	13,743	West Indies.
68,512	48,229	78,732	82,347	87,702	51,094	31,502	Germany.
56,796	62,063	75,109	37,960	61,986	71,635	82,211	France.
477,274	954,732	1,189,619	1,128,311	1,067,186	832,189	902,932	United States.
647	1,130	122	143	501	1,035	784	Foreign West Indies.
4,254	4,611	5,366	3,269	2,481	2,503	627	Republic of Haiti.
1,732,086	1,759,806	2,076,089	1,921,422	1,873,106	1,470,241	1,448,443	{ TOTAL PRINCIPAL AND OTHER COUNTRIES.

## No. 22—Continued

## TRADE WITH PRINCIPAL COUNTRIES.

## BARBADOS—IMPORTS.

## TOTAL VALUE of IMPORTS (including BULLION &amp;

COUNTRIES.	1883.	1884.	1885.	1886.	1887.	1888
	£	£	£	£	£	£
United Kingdom . . . . .	400,987	456,343	313,067	308,433	360,531	423,81
British Possessions :						
India . . . . .	44,670	33,294	46,037	55,158	23,707	35,02
North America . . . . .	90,159	102,006	86,451	90,810	92,134	79,21
West Indies . . . . .	36,707	34,722	34,570	32,744	30,530	39,61
Guiana . . . . .	33,717	58,758	23,057	20,776	18,406	26,84
Foreign West Indies . . . . .	14,730	11,253	13,103	12,892	11,162	20,48
Dutch Guiana . . . . .	1,501	979	1,445	791	2,032	1,56
United States . . . . .	451,724	437,223	344,111	321,994	367,118	398,00
Peru . . . . .	—	4,012	8,425	10,961	7,200	13,20
Argentine Republic . . . . .	13	—	—	—	—	1,94
<b>TOTAL PRINCIPAL AND OTHER COUNTRIES</b> }	<b>1,155,342</b>	<b>1,156,230</b>	<b>890,690</b>	<b>863,492</b>	<b>963,188</b>	<b>1,058,46</b>

## BARBADOS—EXPORTS.

## TOTAL VALUE of EXPORTS (including BULLION &amp;

COUNTRIES.	1883.	1884.	1885.	1886.	1887.	1888
	£	£	£	£	£	£
United Kingdom . . . . .	440,784	477,506	342,988	190,240	142,963	182,14
British Possessions :						
North America . . . . .	109,567	261,733	115,103	89,202	102,015	158,70
West Indies . . . . .	135,244	129,816	114,910	114,473	113,003	115,77
Guiana . . . . .	24,805	47,237	40,445	32,503	35,898	27,33
Foreign West Indies . . . . .	6,164	11,688	10,120	7,283	12,661	22,33
Dutch Guiana . . . . .	12,084	8,366	4,375	5,349	2,234	8,61
United States . . . . .	407,491	374,984	370,645	295,193	588,482	554,22
<b>TOTAL PRINCIPAL AND OTHER COUNTRIES</b> }	<b>1,141,134</b>	<b>1,318,870</b>	<b>1,008,894</b>	<b>739,912</b>	<b>1,063,398</b>	<b>1,074,88</b>

(a) For 1893 and subsequent years the value of Imports includes an estimated amount for 21. The amount of charges was approximately 21.4 per cent. of the total value.

No. 22—Continued.

## TRADE WITH PRINCIPAL COUNTRIES.

## BARBADOS—IMPORTS.

## BARBADOS, distinguishing PRINCIPAL COUNTRIES.

1901.	1892.	1893. (a)	1894. (a)	1895. (a)	1896. (a)	1897. (a)	COUNTRIES.
£	£	£	£	£	£	£	
182,636	400,318	583,067	507,534	391,434	467,640	474,622	United Kingdom.
							British Possessions :
46,181	55,107	48,718	38,302	34,700	25,823	11,411	India.
84,007	88,524	119,222	110,278	80,471	96,203	108,635	North America.
56,884	38,554	64,265	52,120	44,265	40,243	36,558	West Indies.
17,217	13,260	22,042	25,511	24,591	17,290	21,630	Guiana.
14,937	8,343	14,581	17,232	11,948	14,736	11,906	Foreign West Indies.
2,308	4,650	2,684	1,492	2,690	1,315	1,512	Dutch Guiana.
377,947	377,953	501,620	409,510	336,558	357,085	321,908	United States.
1	8,500	—	—	10,714	—	7,302	Peru.
2,064	1,147	2,307	5,967	—	6	1	Argentine Republic.
1,067,617	1,061,572	1,372,537 (a)	1,279,335 (a)	966,921 (a)	1,048,887 (a)	1,008,699 (a)	{ TOTAL PRINCIPAL AND OTHER COUNTRIES.

## BARBADOS—EXPORTS.

## BARBADOS, distinguishing PRINCIPAL COUNTRIES.

1901.	1892.	1893.	1894.	1895.	1896.	1897.	COUNTRIES.
£	£	£	£	£	£	£	
74,005	119,168	141,943	127,444	69,760	38,520	33,972	United Kingdom.
							British Possessions :
99,363	123,308	127,714	153,611	95,949	119,728	80,159	North America.
107,901	117,961	145,781	122,682	122,459	123,628	122,680	West Indies.
54,016	31,201	43,980	41,526	44,684	31,457	22,984	Guiana.
21,118	23,633	13,542	9,450	17,122	17,068	17,851	Foreign West Indies.
10,320	8,757	5,846	7,962	8,773	5,720	10,310	Dutch Guiana.
645,173	500,919	753,403	503,063	226,096	417,074	429,527	United States.
614,254	926,572	1,243,063	964,512	587,298	758,228	736,163	{ TOTAL PRINCIPAL AND OTHER COUNTRIES.

Footnotes. In prior years the value was that of the goods at the Port of Shipment.  
 12 per cent. in 1894, and 13·3 per cent. in 1895. The percentages for 1896 and 1897 cannot be stated.

No. 22—Continued.

## TRADE WITH PRINCIPAL COUNTRIES.

## TRINIDAD—IMPORTS.

TOTAL VALUE of IMPORTS (including BULLION and

COUNTRIES.	1883.	1884.	1885.	1886.	1887.	1888.
	£	£	£	£	£	£
United Kingdom . . .	877,916	887,011	654,704	666,490	751,510	794,427
British Possessions :						
India . . . . .	92,929	87,034	53,968	58,282	92,979	81,963
North America . . . .	54,659	61,506	56,234	58,450	54,532	60,450
West Indies . . . . .	91,956	80,345	92,459	125,064	118,129	60,293
British Guiana . . . .	30,010	25,454	37,846	29,190	10,641	9,532
Germany . . . . .	13,363	32,625	19,972	25,932	26,878	31,230
France . . . . .	104,599	157,695	85,288	105,371	101,386	103,723
French West Indies . . .	5,767	7,300	9,548	1,358	7,833	995
Portuguese Possessions (a)	4,103	9,195	4,907	3,622	1,387	6,640
Spain (b) . . . . .	16,762	16,073	9,593	9,481	19,151	16,559
Spanish West Indies . . .	6,473	5,236	10,792	6,897	6,776	5,519
United States . . . . .	438,271	425,572	394,496	351,951	360,537	349,863
Venezuela . . . . .	914,278	1,265,538	788,474	1,053,327	359,918	416,157
TOTAL PRINCIPAL AND OTHER COUNTRIES . . . .	2,663,022	3,063,870	2,241,478	2,503,514	1,918,670	1,943,789

## TRINIDAD—EXPORTS.

TOTAL VALUE of EXPORTS (including BULLION and

COUNTRIES.	1883.	1884.	1885.	1886.	1887.	1888.
	£	£	£	£	£	£
United Kingdom . . . .	513,574	863,290	1,186,420	949,622	748,551	561,634
British Possessions :						
India . . . . .	5	212	260	867	—	—
North America . . . .	73,952	60,940	14,199	14,099	13,815	15,140
West Indies . . . . .	23,431	4,317	34,598	33,174	27,113	34,119
British Guiana . . . .	4,411	4,136	4,220	6,000	3,868	11,980
Germany . . . . .	23,718	36,731	27,592	16,807	29,467	31,843
France . . . . .	635,104	803,783	185,072	606,001	130,191	234,200
French West Indies . . .	26,134	41,036	39,451	50,987	25,550	9,847
Portuguese Possessions (a)	—	1,937	736	4,022	1,062	3,606
Spain (b) . . . . .	10,127	11,081	4,527	14,773	13,746	10,357
Spanish West Indies . . .	1,104	222	38	270	732	1,190
United States . . . . .	716,513	608,194	594,458	634,368	722,213	668,518
Venezuela . . . . .	355,121	305,798	175,812	168,585	141,863	244,890
TOTAL PRINCIPAL AND OTHER COUNTRIES . . . .	2,686,670	2,769,727	2,246,664	2,509,140	1,870,612	2,132,761

NOTE.—Dutiable articles "warehoused for exportation and transhipped" are included in Imports and (a) Including Portugal.



No. 22—Continued.

TRADE WITH PRINCIPAL COUNTRIES.  
TRINIDAD—IMPORTS.

TRINIDAD, distinguishing PRINCIPAL COUNTRIES.

1891.	1892.	1893.	1894.	1895.	1896.	1897.	COUNTRIES.
£	£	£	£	£	£	£	
7,558	759,529	874,406	835,185	988,553	978,565	857,857	United Kingdom.
							British Possessions :
							India.
							North America.
							West Indies.
							British Guiana.
							Germany.
							France.
							French West Indies.
							Portuguese Possessions (a).
							Spain (b).
							Spanish West Indies.
							United States.
							Venezuela.
							( TOTAL PRINCIPAL AND OTHER COUNTRIES.
86,797	2,889,380	2,270,885	2,152,883	2,276,864	2,463,525	2,161,231	
(c)	(c)	(c)	(c)	(c)	(c)	(c)	

## TRINIDAD—EXPORTS.

TRINIDAD, distinguishing PRINCIPAL COUNTRIES.

1891.	1892.	1893.	1894.	1895.	1896.	1897.	COUNTRIES.
£	£	£	£	£	£	£	
29,088	793,432	864,392	831,700	907,493	943,888	713,540	United Kingdom.
							British Possessions :
							India.
							North America.
							West Indies.
							British Guiana.
							Germany.
							France.
							French West Indies.
							Portuguese Possessions (a).
							Spain (b).
							Spanish West Indies.
							United States.
							Venezuela.
							( TOTAL PRINCIPAL AND OTHER COUNTRIES.
2,282	2,258,093	2,320,824	2,000,748	2,065,104	2,165,833	1,904,926	
(c)	(c)	(c)	(c)	(c)	(c)	(c)	

(b) Including Spanish Possessions, except West Indies.

(c) See note (c), p. 17.

No 22—Continued.

TRADE WITH PRINCIPAL COUNTRIES.  
BRITISH GUIANA—IMPORTS.

TOTAL VALUE of IMPORTS (including BULLION &amp;

COUNTRIES.	Yr					
	1883.	1884.	1885.	1886.	1887.	1888.
United Kingdom . . . . .	£ 1,265,876	£ 1,099,505	£ 724,671	£ 787,053	£ 916,416	£ 918,111
British Possessions :						
West Indies . . . . .	52,178	177,517	49,813	36,866	32,577	54,947
India . . . . .	169,668	193,451	195,928	143,465	169,569	146,984
British North America . . . . .	177,373	112,164	90,764	101,072	94,930	84,741
Other Possessions . . . . .	3,877	2,545	616	2,818	415	1,349
Holland . . . . .	2,335	1,936	3,439	7,402	6,140	5,990
Dutch West Indies . . . . .	530	628	1,947	3,202	2,790	5,033
"  Guiana . . . . .	39,318	21,819	9,350	18,064	12,727	9,560
France . . . . .	30,267	19,544	18,194	17,333	17,879	5,800
French West Indies . . . . .	9,630	4,358	1,340	3,096	2,996	721
"  Guiana . . . . .	2,630	748	572	684	563	3,001
Portuguese Possessions . . . . .	—	—	(a) 13,431	(a) 9,864	(a) 16,147	12,601
United States . . . . .	422,254	323,388	345,342	295,864	317,021	322,341
<b>TOTAL PRINCIPAL AND OTHER COUNTRIES . . . . .</b>	<b>2,224,717</b>	<b>1,999,448</b>	<b>1,467,382</b>	<b>1,436,296</b>	<b>1,603,176</b>	<b>1,586,011</b>

## BRITISH GUIANA—EXPORTS.

TOTAL VALUE of EXPORTS (including BULLION &amp;

COUNTRIES.	Yr					
	1883.	1884.	1885.	1886.	1887.	1888.
United Kingdom . . . . .	£ 1,589,982	£ 1,777,377	£ 1,293,613	£ 1,071,432	£ 1,147,988	£ 1,003,300
British Possessions :						
West Indies . . . . .	77,207	103,910	64,437	44,084	31,905	44,391
India . . . . .	104	—	1,046	308	458	1,001
British North America . . . . .	96,510	36,919	19,968	33,922	42,316	30,442
Other Possessions . . . . .	5,975	3,524	3,348	3,640	5,465	3,401
Holland . . . . .	1,395	2,768	4,023	3,403	4,506	13,711
Dutch West Indies . . . . .	6,630	3,637	4,985	4,690	4,117	5,961
"  Guiana . . . . .	58,110	42,364	42,196	43,415	55,409	47,481
France . . . . .	220	409	98	718	2,223	3,311
French West Indies . . . . .	87,162	51,326	33,636	47,049	48,023	47,541
"  Guiana . . . . .	17,687	11,089	14,100	11,969	15,497	24,731
Portuguese Possessions . . . . .	—	—	(a) 6,333	(a) 9,862	(a) 7,248	9,001
United States . . . . .	1,212,072	281,025	308,377	562,616	813,773	773,601
<b>TOTAL PRINCIPAL AND OTHER COUNTRIES . . . . .</b>	<b>3,172,012</b>	<b>2,322,032</b>	<b>1,800,823</b>	<b>1,842,585</b>	<b>2,190,592</b>	<b>2,084,721</b>

NOTE.—Dutiable articles "warehoused for exportation and transhipped" are included in Imports.  
(a) Portugal and Portuguese Possessions.

No. 22—Continued.

TRADE WITH PRINCIPAL COUNTRIES.  
BRITISH GUIANA—IMPORTS.

BRITISH GUIANA, distinguishing PRINCIPAL COUNTRIES.

MEMBER.	YEARS ENDED 31ST MARCH.						COUNTRIES.	
	1891.	1893.	1894.	1895.	1896.	1897.		1898.
£	£	£	£	£	£	£	£	United Kingdom.
327,397	949,651	1,046,862	882,389	789,817	783,697	740,873		British Possessions :
								West Indies.
66,128	76,993	68,250	47,752	50,599	30,421	28,638		India.
149,718	134,404	151,957	112,261	84,330	79,252	53,162		British North America.
72,196	91,613	89,810	96,997	69,346	86,616	63,117		Other Possessions.
6,711	4,738	3,442	721	241	312	589		Holland.
12,627	15,222	15,312	17,790	12,674	13,144	10,539		Dutch West Indies.
3,852	4,098	4,582	4,936	2,180	1,628	1,576		" Guiana.
18,910	19,989	7,708	13,229	10,492	15,602	7,588		France.
16,032	17,224	14,682	18,961	11,943	8,037	6,358		French West Indies.
4,918	1,939	3,780	5,039	7,686	2,023	643		" Guiana.
3,892	4,193	3,244	6,470	4,696	3,425	8,558		Portuguese Possessions.
17,624	16,632	18,390	15,757	11,337	9,864	13,257		United States.
374,355	437,395	481,333	435,786	381,647	299,751	341,739		
1,707,779	1,780,319	1,920,710	1,668,750	1,443,553	1,341,710	1,282,976		{ TOTAL PRINCIPAL AND OTHER COUNTRIES.

## BRITISH GUIANA—EXPORTS.

BRITISH GUIANA, distinguishing PRINCIPAL COUNTRIES.

MEMBER.	YEARS ENDED 31ST MARCH.						COUNTRIES.	
	1891.	1893.	1894.	1895.	1896.	1897.		1898.
£	£	£	£	£	£	£	£	United Kingdom.
1,239,518	1,270,794	1,234,915	1,273,947	968,232	964,248	949,015		British Possessions :
								West Indies.
27,367	25,019	22,083	38,149	15,842	33,033	24,071		India.
223	935	1,653	237	110	224	99		British North America.
44,325	63,929	98,890	26,411	42,354	19,928	16,494		Other Possessions.
3,136	2,644	2,069	1,641	3,549	2,486	1,399		Holland.
4,540	8,790	3,450	6,496	3,097	5,181	5,073		Dutch West Indies.
1,948	5,454	4,292	6,385	2,539	6,892	3,294		" Guiana.
22,266	24,597	32,127	30,928	25,819	29,689	25,558		France.
3,012	1,549	1,313	3,767	4,736	4,847	4,869		French West Indies.
25,290	26,312	28,358	21,160	12,015	18,987	16,671		" Guiana.
24,626	18,980	18,646	30,863	30,371	27,764	23,808		Portuguese Possessions.
4,385	1,217	799	1,976	697	2,882	2,995		United States.
1,289,982	983,562	698,464	597,287	637,693	778,953	704,596		
2,022,234	2,422,212	2,358,918	2,038,991	1,769,500	1,890,457	1,783,764		{ TOTAL PRINCIPAL AND OTHER COUNTRIES.

No. 23.—ABSTRACT OF BANKING STATISTICS for each of the AUSTRALIAN STATES so far as can be ascertained.

		LIABILITIES.					
		Notes in Circulation.	Bills in Circulation.	Balances due to other Banks.	Deposits.	Total.	% of Paid-up Capital.
NEW SOUTH WALES	31/12/1914	£ 1,234,567	£ 876,543	£ 234,567	£ 11,081,615	£ 13,427,192	110
	31/12/1913	£ 1,123,456	£ 765,432	£ 213,456	£ 11,154,789	£ 13,257,133	109
VICTORIA	31/12/1914	£ 987,654	£ 654,321	£ 187,654	£ 11,524,424	£ 12,854,053	108
	31/12/1913	£ 876,543	£ 543,210	£ 166,543	£ 11,285,610	£ 12,771,906	107
SOUTH AUSTRALIA	31/12/1914	£ 765,432	£ 432,109	£ 123,456	£ 10,567,081	£ 11,828,078	106
	31/12/1913	£ 654,321	£ 321,098	£ 112,345	£ 10,345,777	£ 11,233,541	105
WEST AUSTRALIA	31/12/1914	£ 543,210	£ 310,987	£ 98,765	£ 9,876,543	£ 10,729,505	104
	31/12/1913	£ 432,109	£ 210,876	£ 87,654	£ 9,654,321	£ 10,384,960	103
TASMANIA	31/12/1914	£ 321,098	£ 198,765	£ 65,432	£ 8,765,432	£ 9,350,727	102
	31/12/1913	£ 210,987	£ 187,654	£ 54,321	£ 8,543,210	£ 8,995,972	101
QUEENSLAND	31/12/1914	£ 210,987	£ 143,210	£ 54,321	£ 7,654,321	£ 8,062,839	100
	31/12/1913	£ 187,654	£ 132,109	£ 43,210	£ 7,432,109	£ 7,754,982	99
NORTH AUSTRALIA	31/12/1914	£ 123,456	£ 87,654	£ 32,109	£ 6,543,210	£ 6,746,429	98
	31/12/1913	£ 112,345	£ 76,543	£ 21,098	£ 6,321,098	£ 6,531,086	97
NORTH WEST TERRITORIES	31/12/1914	£ 65,432	£ 43,210	£ 16,543	£ 5,432,109	£ 5,657,294	96
	31/12/1913	£ 54,321	£ 32,109	£ 15,432	£ 5,210,987	£ 5,414,849	95
TOTAL AUSTRALIA	31/12/1914	£ 5,432,109	£ 3,210,987	£ 1,098,765	£ 54,321,098	£ 64,062,959	94
	31/12/1913	£ 4,321,098	£ 2,109,876	£ 987,654	£ 52,109,876	£ 59,628,504	93

The figures in this table are based on the returns of the banks within the limits of the several States only. The capital is included in the total amount of the liabilities. The figures are for the year ending 31st December, 1914, unless otherwise stated.

NATAL, the CAPE OF GOOD HOPE, and CANADA,  
the years 1887-97—continued.

ASSETS.						POSSESSIONS.
Pounds.	Landed Property.	Notes and Bills of other Banks.	Balances due from other Banks.	Notes and Bills discounted and all other Assets.	Total of Preceding Columns	
£	£	£	£	£	£	
107,919	540,291	35,394	110,833	15,770,416	18,799,847	1887 Australasia—cont.
99,270	545,298	30,591	121,783	15,688,447	18,799,444	1888
98,407	535,739	37,990	110,494	14,750,888	17,652,915	1889
129,937	512,059	38,869	169,736	14,478,006	17,735,259	1890
160,523	515,059	41,644	148,756	13,700,358	16,814,518	1891
132,122	528,190	39,878	80,396	11,458,092	17,558,168	1892
136,586	530,076	38,250	32,045	15,027,795	18,255,534	1893
118,921	531,019	37,997	25,455	14,255,397	17,745,421	1894
129,974	514,054	44,890	30,224	14,292,943	18,163,030	1895
113,364	479,729	43,877	35,708	13,051,493	16,990,199	1896
110,443	477,596	45,962	27,095	13,633,547	17,276,771	1897
186,777	526,139	18,120	142,256	13,012,587	15,565,615	1887
244,343	644,520	17,474	193,759	16,943,798	19,905,421	1888
222,365	485,512	19,284	262,843	17,511,086	20,670,615	1889
265,595	790,041	42,828	327,581	17,399,093	20,908,692	1890
246,303	729,339	36,176	278,379	17,482,380	20,658,180	1891
257,549	739,934	30,752	256,223	17,443,912	20,552,857	1892
234,215	746,355	(d) 268,254	135,268	16,460,928	(d) 19,759,956	1893
257,222	722,739	(d) 419,930	217,754	15,281,303	(d) 18,640,514	1894
262,624	722,133	(d) 437,512	190,748	15,401,811	(d) 18,917,463	1895
255,394	724,712	(d) 358,800	152,350	15,515,545	(d) 18,850,941	1896
292,321	721,833	(d) 530,483	169,711	13,318,814	(d) 16,842,430	1897
—	55,936	33,230	—	1,184,540	—	1887
—	52,663	42,915	—	1,449,345	—	1888
—	47,291	104,071	—	2,031,183	—	1889
—	40,038	105,782	—	1,247,103	—	1890
—	41,502	84,991	—	1,200,430	—	1891
—	40,141	67,936	—	1,259,721	—	1892
—	43,484	74,781	—	1,298,610	—	1894
—	40,527	66,616	—	1,212,385	—	1895
—	48,527	155,140	—	1,395,245	—	1896
—	51,841	202,572	—	2,544,044	—	1897
—	63,339	175,462	—	2,144,715	—	1898
—	311,443	—	—	6,564,295	—	1887
—	235,265	—	—	6,083,778	—	1888
—	299,436	—	—	7,488,973	—	1889
—	159,890	—	—	4,717,930	—	1890
190	195,343	—	—	4,659,705	—	1891
246	197,230	—	—	5,675,877	—	1892
247	186,586	—	—	5,953,982	—	1893
323	198,480	—	—	5,660,765	—	1894
198	165,145	—	—	5,070,969	—	1895
1,410	181,207	—	—	6,960,572	—	1896
2,662	181,730	—	—	8,220,070	—	1897
—	960,073	(g) 2,066,226	6,708,828	33,710,293	44,717,057	1888
—	1,016,997	(g) 2,911,779	3,789,584	37,361,755	46,393,017	1889
—	1,071,469	(g) 3,120,130	3,904,287	37,167,581	45,458,781	1890
—	1,141,418	(g) 3,213,197	4,031,257	38,099,333	47,652,307	1891
—	1,198,815	(g) 3,492,537	4,018,484	41,523,050	51,269,377	1892
—	1,221,266	(g) 3,411,983	3,696,421	44,353,758	53,798,044	1893
—	1,298,527	(g) 3,633,561	3,495,813	44,495,265	54,225,967	1894
—	1,369,576	(g) 3,692,351	4,595,265	44,505,516	55,230,952	1895
—	1,507,511	(g) 3,684,963	4,282,590	44,295,694	55,108,444	1896
—	1,518,903	(g) 4,209,254	5,546,954	45,789,881	58,315,431	1897
—	1,584,236	(g) 4,172,077	5,506,770	50,991,732	63,795,136	1898

For British North America are for all business, except for one bank in Quebec and the bank of  
Quebec.  
(f) Treasury notes, amounting to 223,057, in 1893, 402,497, in 1894, 416,538, in 1895, 521,845, in 1896, and  
500,000, in 1897.  
(g) For December 31st of each year. (h) Including Dominion notes.

STATEMENT OF ASSETS AND LIABILITIES FOR each of the ACSTB  
 as far as can be given,

Year	Assets	Liabilities	Reserve	Deposits	Total
1898	1,125,467	—	—	—	1,125,467
1899	2,375,366	—	—	—	2,375,366
1900	2,612,980	—	—	—	2,612,980
1901	2,448,590	—	—	—	2,448,590
1902	2,921,114	—	—	—	2,921,114
1903	3,111,948	—	—	—	3,111,948
1904	4,653,966	—	—	—	4,653,966
1905	4,401,206	—	—	—	4,401,206
1906	4,751,306	—	—	—	4,751,306
1907	5,312,245	—	—	—	5,312,245
1908	—	—	—	—	—
1909	—	—	—	—	—
1910	—	—	—	—	—
1911	—	—	—	—	—
1912	—	—	—	—	—
1913	—	—	—	—	—
1914	—	—	—	—	—
1915	—	—	—	—	—
1916	—	—	—	—	—
1917	—	—	—	—	—
1918	—	—	—	—	—
1919	—	—	—	—	—
1920	—	—	—	—	—
1921	—	—	—	—	—
1922	—	—	—	—	—
1923	—	—	—	—	—
1924	—	—	—	—	—
1925	—	—	—	—	—
1926	—	—	—	—	—
1927	—	—	—	—	—
1928	—	—	—	—	—
1929	—	—	—	—	—
1930	—	—	—	—	—
1931	—	—	—	—	—
1932	—	—	—	—	—
1933	—	—	—	—	—
1934	—	—	—	—	—
1935	—	—	—	—	—
1936	—	—	—	—	—
1937	—	—	—	—	—
1938	—	—	—	—	—
1939	—	—	—	—	—
1940	—	—	—	—	—
1941	—	—	—	—	—
1942	—	—	—	—	—
1943	—	—	—	—	—
1944	—	—	—	—	—
1945	—	—	—	—	—
1946	—	—	—	—	—
1947	—	—	—	—	—
1948	—	—	—	—	—
1949	—	—	—	—	—
1950	—	—	—	—	—
1951	—	—	—	—	—
1952	—	—	—	—	—
1953	—	—	—	—	—
1954	—	—	—	—	—
1955	—	—	—	—	—
1956	—	—	—	—	—
1957	—	—	—	—	—
1958	—	—	—	—	—
1959	—	—	—	—	—
1960	—	—	—	—	—
1961	—	—	—	—	—
1962	—	—	—	—	—
1963	—	—	—	—	—
1964	—	—	—	—	—
1965	—	—	—	—	—
1966	—	—	—	—	—
1967	—	—	—	—	—
1968	—	—	—	—	—
1969	—	—	—	—	—
1970	—	—	—	—	—
1971	—	—	—	—	—
1972	—	—	—	—	—
1973	—	—	—	—	—
1974	—	—	—	—	—
1975	—	—	—	—	—
1976	—	—	—	—	—
1977	—	—	—	—	—
1978	—	—	—	—	—
1979	—	—	—	—	—
1980	—	—	—	—	—
1981	—	—	—	—	—
1982	—	—	—	—	—
1983	—	—	—	—	—
1984	—	—	—	—	—
1985	—	—	—	—	—
1986	—	—	—	—	—
1987	—	—	—	—	—
1988	—	—	—	—	—
1989	—	—	—	—	—
1990	—	—	—	—	—
1991	—	—	—	—	—
1992	—	—	—	—	—
1993	—	—	—	—	—
1994	—	—	—	—	—
1995	—	—	—	—	—
1996	—	—	—	—	—
1997	—	—	—	—	—
1998	—	—	—	—	—
1999	—	—	—	—	—
2000	—	—	—	—	—
2001	—	—	—	—	—
2002	—	—	—	—	—
2003	—	—	—	—	—
2004	—	—	—	—	—
2005	—	—	—	—	—
2006	—	—	—	—	—
2007	—	—	—	—	—
2008	—	—	—	—	—
2009	—	—	—	—	—
2010	—	—	—	—	—
2011	—	—	—	—	—
2012	—	—	—	—	—
2013	—	—	—	—	—
2014	—	—	—	—	—
2015	—	—	—	—	—
2016	—	—	—	—	—
2017	—	—	—	—	—
2018	—	—	—	—	—
2019	—	—	—	—	—
2020	—	—	—	—	—
2021	—	—	—	—	—
2022	—	—	—	—	—
2023	—	—	—	—	—
2024	—	—	—	—	—
2025	—	—	—	—	—
2026	—	—	—	—	—
2027	—	—	—	—	—
2028	—	—	—	—	—
2029	—	—	—	—	—
2030	—	—	—	—	—

Note: The bank statements for Australasia and South Africa are for the business of the bank within the  
 boundaries of which banks the returns are for Canadian business only. The figures are cumulative  
 as of the month of June.

NATAL, the CAPE OF GOOD HOPE, and CANADA,  
 1887-97—continued.

ASSETS.						POSSESSIONS.
Deduction.	Landed Property.	Notes and Bills of other Banks.	Balances due from other Banks.	Notes and Bills discounted and all other Assets.	Total of Preceding Columns.	
£	£	£	£	£	£	
—	80,077	(b) 248,543	384,001	3,220,681	4,030,940	1888
—	68,680	(b) 311,447	442,260	3,488,608	4,407,695	1889
—	69,500	(b) 332,150	296,554	3,979,274	4,780,378	1890
—	69,578	(b) 358,464	281,233	4,438,466	5,263,886	1891
—	72,081	(b) 385,456	219,208	4,704,781	5,496,487	1892
—	66,552	(b) 379,940	240,757	5,064,357	5,855,295	1893
—	66,927	(b) 354,210	295,250	5,320,217	6,133,796	1894
—	73,852	(b) 458,964	271,866	5,786,157	6,717,526	1895
—	79,585	(b) 508,299	136,662	6,460,452	7,350,653	1896
—	90,967	(b) 678,250	307,209	6,622,102	7,899,230	1897
—	91,749	(b) 648,844	262,134	7,218,924	8,463,884	1898
—	13,394	(b) 40,654	76,231	516,907	679,482	1888
—	12,108	(b) 47,953	77,285	572,551	740,638	1889
—	14,263	(b) 37,366	40,774	754,187	869,402	1890
—	13,852	(b) 56,164	48,094	753,143	896,901	1891
—	13,852	(b) 45,583	60,340	789,090	934,508	1892
—	13,852	(b) 40,400	38,880	841,637	975,019	1893
—	14,052	(b) 65,925	69,041	778,201	965,980	1894
—	15,288	(b) 44,518	37,621	850,791	975,545	1895
—	13,307	(b) 45,289	61,981	829,370	971,351	1896
—	15,089	(b) 60,481	106,978	846,567	1,069,793	1897
—	13,500	(b) 54,441	56,825	870,289	1,020,092	1898
—	2,465	(b) 11,920	10,062	168,711	194,293	1888
—	4,364	(b) 13,475	25,111	196,801	240,634	1889
—	5,370	(b) 14,099	13,784	285,045	321,088	1890
—	5,132	(b) 10,807	27,106	339,753	387,480	1891
—	9,148	(b) 17,169	8,655	375,239	412,215	1892
—	13,034	(b) 3,337	2,477	381,598	400,921	(c) 1893
—	21,336	(b) 24,111	203,810	411,556	715,602	1888
—	22,448	(b) 42,963	70,409	574,657	772,596	1889
—	21,265	(b) 52,581	68,538	674,108	861,637	1890
—	24,343	(b) 48,836	75,335	925,981	1,145,110	1891
—	20,893	(b) 174,758	7,604	1,398,421	1,674,314	1892
—	28,981	(b) 152,561	7,279	1,180,265	1,469,576	1893
—	20,202	(b) 147,924	16,201	1,219,197	1,497,486	1894
—	25,626	(b) 170,362	228,041	725,478	1,253,781	1895
—	44,504	(b) 225,293	106,066	899,259	1,403,304	1896
—	24,896	(b) 235,787	138,973	925,879	1,449,369	1897
—	42,762	(b) 231,739	222,055	1,017,455	1,671,351	1898
—	218	(b) 1,438	1,280	26,515	29,670	1890
—	337	(b) 2,172	1,963	24,655	29,214	1891
—	2,847	(b) 4,674	7,210	106,115	124,198	1892
—	2,634	(b) 4,639	6,236	110,217	131,696	1893
—	2,860	(b) 6,662	3,550	114,798	129,759	1894
—	3,612	(b) 4,793	2,074	122,964	134,493	1895
—	7,823	(b) 3,775	1,751	112,909	122,849	1896
—	2,796	(b) 4,814	4,138	130,168	143,068	1897
—	2,808	(b) 4,865	624	169,975	179,821	1898

Notes for British North America are for all business, except for one bank in Quebec and the bank of St. John's.

Commercial Bank was the only bank in the Province of Manitoba, and it suspended payment in June, 1893.





**L. POSSESSIONS, AMOUNTS DEPOSITED AND WITHDRAWN in each Year, AND at the end of each Year.**

CEYLON.			MAURITIUS.				Years ended 31st December.
Amount.			Number of Depositors at End of Year.	Amount.			
Deposited.	Withdrawn.	Standing to Credit of Depositors at End of Year, including Interest credited.		Deposited.	Withdrawn.	Standing to Credit of Depositors at End of Year, including Interest credited.	
Rupees.	Rupees.	Rupees.	Rx.	Rx.	Rx.		
	Cannot be given.		16,369	134,502	125,615	329,461	
			16,909	128,245	145,930	322,896	
			18,458	104,206	124,671	314,467	
			18,843	106,535	109,577	322,656	
			19,172	109,837	109,917	332,463	
			20,164	114,246	125,694	333,559	
			20,935	123,711	124,966	345,719	
			20,773	109,505	131,528	335,619	
			21,907	106,037	118,179	335,215	
			22,170	105,447	132,627	318,532	
			22,365	116,483	120,444	324,298	
			22,816	114,982	123,668	325,354	
			23,327	104,713	122,618	317,404	
			23,927	104,467	131,055	310,820	
			24,003	90,022	110,398	294,911	
698,790	940,404	2,065,222				1883	
818,333	778,601	2,186,469				1884	
853,740	800,669	2,320,492				1885	
888,148	845,640	2,447,824				1886	
939,697	900,579	2,564,037				1887	
983,877	956,531	2,682,566				1888	
1,032,132	1,014,609	2,809,116				1889	
1,089,638	1,334,739	2,978,414				1890	
1,155,028	1,322,014	3,112,405				1891	
1,222,094	1,558,393	3,331,814				1892	
1,288,762	1,669,989	4,174,933				1893	
	1,827,946	4,429,265				1894	
	2,032,823	4,390,305				1895	
						1896	
						1897	

## VICTORIA.

POST OFFICE.			TRUSTEE (g)				Years ended 31st December.
£ (e)	£	£	£	£	£	£	
728,828	842,288	1,032,132	70,354	1,357,678	1,610,576	1,785,090	
824,227	766,904	1,149,494	81,822	1,433,101	1,451,554	1,831,689	
945,214	892,380	1,261,728	95,170	1,698,718	1,525,200	2,075,200	
948,564	943,365	1,266,967	111,031	1,918,759	1,750,330	2,322,059	
1,004,227	894,806	1,406,478	123,729	1,787,091	1,900,697	2,290,221	
1,052,638	1,125,854	1,763,262	144,295	2,619,254	2,094,914	2,906,279	
1,092,371	1,263,893	1,790,760	162,933	2,911,486	2,609,335	3,230,767	
1,124,678	1,319,314	1,906,093	177,189	2,210,564	2,801,830	3,266,912	
1,242,510	1,255,401	2,083,203	193,110	2,938,589	2,697,045	3,632,484	
1,262,134	1,266,564	2,269,404	201,550	2,795,777	2,846,132	3,714,244	
1,312,311	1,821,279	2,969,795	210,950	3,236,980	3,337,815	3,748,096	
1,307,814	1,581,080	3,086,528	204,222	2,965,064	2,940,515	3,891,350	
1,310,865	1,599,296	3,128,128	210,648	2,888,383	2,745,965	4,137,359	
1,328,107	1,633,687	3,190,548	215,683	3,036,980	2,935,835	4,328,776	
	Cannot be given (f)		222,189	3,156,475	2,965,834	4,614,099	

## TASMANIA.

POST OFFICE.			JOINT STOCK COMPANIES. (h)				Years ended 31st December.
£ (e)	£	£	£ (e)	£	£	£	
28,157	18,391	20,420	16,439	230,544	240,445	268,172	
27,691	28,152	23,949	17,097	250,664	230,282	288,554	
28,798	28,364	36,433	17,737	254,780	243,404	309,931	
40,616	37,081	40,019	18,398	238,331	249,192	289,071	
61,212	35,229	46,901	19,131	254,382	241,173	402,279	
64,256	43,167	48,092	19,952	275,980	256,423	421,836	
63,267	39,369	51,989	21,096	265,243	241,576	445,503	
65,810	41,913	55,881	21,538	277,338	267,472	465,369	
80,780	53,292	81,369	22,363	308,604	300,925	473,048	
81,517	79,363	83,532	23,751	308,384	296,176	485,256	
85,624	68,234	90,912	23,225	284,791	280,521	486,526	
92,903	67,750	99,082	23,616	294,694	274,048	510,172	
78,717	65,785	114,994	23,984	292,984	270,067	523,089	
96,548	67,653	133,889	24,637	310,080	286,319	556,850	
108,666	94,865	153,750	25,235	314,333	295,286	575,807	

(e) Office and Trustee Savings Banks were amalgamated into one Institution under the control of Com-  
missioner September 1897.

(f) Returns for six months ended 30th June 1892.

(g) Returns for the year ended 30th June.

(h) For the 12 months ended February of the year following that stated.

No. 24.—NUMBER of DEPOSITORS in the SAVINGS BANKS of the various COLONIES standing to the CREDIT of DEPOSITORS.

NEW ZEALAND.									
Years ended 31st December.	POST OFFICE.				OTHER.				
	Number of Depositors at End of Year.	Amount.		Standing Credit of Depositors at End of Year, including Interest credited.	Number of Depositors at End of Year.	Amount.			Standing Credit of Depositors at End of Year, including Interest credited.
		Deposited.	Withdrawn.			Deposited.	Withdrawn.		
£	£	£	£	£	£	£	£	£	
1883	61,936	1,178,474	1,295,720	1,409,752	11,610	272,945	275,440	274,000	
1884	65,717	1,227,910	1,195,931	1,499,112	13,797	374,196	338,919	325,000	
1885	69,957	1,341,001	1,264,395	1,638,636	15,812	451,383	394,510	375,000	
1886	74,871	1,248,405	1,336,287	1,615,979	16,425	404,846	414,021	375,000	
1887	79,724	1,312,151	1,182,409	1,813,085	17,772	415,909	362,796	360,000	
1888	84,488	1,544,747	1,387,471	2,048,442	18,558	429,297	407,361	342,000	
1889	90,745	1,515,282	1,457,981	2,191,452	19,821	367,763	372,368	365,000	
1890	97,298	1,658,543	1,500,437	2,441,876	21,136	389,297	391,041	365,000	
1891	104,467	1,842,988	1,663,515	2,695,448	22,419	398,965	412,374	375,000	
1892	112,528	1,878,270	1,821,349	2,863,671	23,299	377,826	402,930	380,000	
1893	122,681	2,386,090	2,122,522	3,241,998	24,515	456,234	479,007	380,000	
1894	129,423	2,252,803	2,268,624	3,340,880	24,982	408,685	437,733	380,000	
1895	137,983	2,794,507	2,369,333	3,895,543	25,830	444,274	471,807	380,000	
1896	147,758	2,881,153	2,691,550	4,311,635	27,415	473,637	469,092	380,000	
1897	159,331	3,187,219	2,891,169	4,744,925	28,623	485,186	457,743	380,000	

NATAL.									
	POST OFFICE.				OTHER.				
	Number of Depositors at End of Year.	Amount.		Standing Credit of Depositors at End of Year, including Interest credited.	Number of Depositors at End of Year.	Amount.			Standing Credit of Depositors at End of Year, including Interest credited.
		Deposited.	Withdrawn.			Deposited.	Withdrawn.		
£ (b)	£	£	£	£	£	£	£	£	
1883	2,460	30,923	23,156	40,569	1,984	20,472	17,348	17,348	
1884	2,802	37,276	27,284	50,561	5,499c	130,679c	67,394c	67,394c	
1885	3,131	36,034	33,497	53,608	8,518	201,696	121,556	121,556	
1886	3,297	34,972	37,981	50,089	10,757	224,217	185,440	185,440	
1887	3,472	34,826	25,492	58,513	12,858	214,389	178,770	178,770	
1888	3,990	46,375	34,655	70,233	15,505	258,676	214,691	214,691	
1889	4,750	62,271	46,516	85,288	18,392	294,437	262,757	262,757	
1890	4,529	101,631	66,390	121,250	21,521d	240,228d	164,479d	164,479d	
1891	4,890	108,832	80,495	149,596	27,311e	934,748e	676,286e	676,286e	
1892	5,100	93,090	97,394	145,352	31,386e	848,972e	720,682e	720,682e	
1893	5,630	88,254	85,535	146,101	35,122e	868,678e	759,823e	759,823e	
1894	6,285	88,528	79,229	155,400	38,925e	832,247e	759,520e	759,520e	
1895	6,963	108,462	91,558	172,305	41,408e	840,790e	830,396e	830,396e	
1896	8,299	146,335	94,161	225,078	46,152e	1,004,467e	865,904e	865,904e	
1897	9,863	189,933	142,174	263,837	53,906e	1,345,900e	1,127,713e	1,127,713e	

LAGOS. (i)									
	POST OFFICE.				OTHER.				
	Number of Depositors at End of Year.	Amount.		Standing Credit of Depositors at End of Year, including Interest credited.	Number of Depositors at End of Year.	Amount.			Standing Credit of Depositors at End of Year, including Interest credited.
		Deposited.	Withdrawn.			Deposited.	Withdrawn.		
£ (b)	£	£	£	£	£	£	£	£	
1883	—	—	—	—	—	—	—	—	—
1884	—	—	—	—	—	—	—	—	—
1885	—	—	—	—	—	—	—	—	—
1886	—	—	—	—	—	—	—	—	—
1887	46	1,450	355	1,004	—	—	—	—	—
1888	74	1,847	783	2,158	41	994	52	52	52
1889	111	2,708	1,443	3,423	171	2,701	437	437	437
1890	181	4,218	2,278	5,363	198	1,150	2,147	2,147	2,147
1891	233	5,195	4,428	6,130	229	3,105	2,168	2,168	2,168
1892	272	2,953	2,850	6,233	264	2,829	2,472	2,472	2,472
1893	335	3,988	3,788	6,433	279	3,168	2,733	2,733	2,733
1894	416	6,138	4,890	7,681	330	5,066	4,428	4,428	4,428
1895	543	7,157	5,428	9,411	388	4,670	4,259	4,259	4,259
1896	631	9,248	5,258	13,401	411	7,377	7,287	7,287	7,287
1897	716	7,957	8,127	13,231	418	3,780	5,637	5,637	5,637

GOLD COAST. (j)									
	POST OFFICE.				OTHER.				
	Number of Depositors at End of Year.	Amount.		Standing Credit of Depositors at End of Year, including Interest credited.	Number of Depositors at End of Year.	Amount.			Standing Credit of Depositors at End of Year, including Interest credited.
		Deposited.	Withdrawn.			Deposited.	Withdrawn.		
£ (b)	£	£	£	£	£	£	£	£	
1883	—	—	—	—	—	—	—	—	—
1884	—	—	—	—	—	—	—	—	—
1885	—	—	—	—	—	—	—	—	—
1886	—	—	—	—	—	—	—	—	—
1887	—	—	—	—	—	—	—	—	—
1888	—	—	—	—	—	—	—	—	—
1889	—	—	—	—	—	—	—	—	—
1890	—	—	—	—	—	—	—	—	—
1891	—	—	—	—	—	—	—	—	—
1892	—	—	—	—	—	—	—	—	—
1893	—	—	—	—	—	—	—	—	—
1894	—	—	—	—	—	—	—	—	—
1895	—	—	—	—	—	—	—	—	—
1896	—	—	—	—	—	—	—	—	—
1897	—	—	—	—	—	—	—	—	—

(a) Savings Bank established 2nd April 1888. The particulars are for the years ended 30th September.

(b) Including interest.

(c) The Post Office Savings Bank was established on 1st January 1884, and the business of the Government Bank was transferred to it at the close of the year. The figures show the transactions of both Banks.

(d) Returns for six months ended 30th June of the year stated.

(e) For the year ended 30th June.

(f) The Bank at Kimberley was closed at the end of 1883, the balance due to depositors at, &c.

SIONS, AMOUNTS DEPOSITED and WITHDRAWN in each Year and AMOUNTS  
 out of each Year—continued.

QUEENSLAND.			FALKLAND ISLANDS. (o)				Years ended 31st December.
Amount.			Number of De- positors at End of Year.	Amount.			
Deposited.	With- drawn.	Standing to Credit of Depositors at End of Year, including Interest credited.		Deposited.	With- drawn.	Standing to Credit of Depositors at End of Year, including Interest credited.	
£	£	£	£ (b)	£	£		
3022,088	827,053	1,103,973	—	—	—	1883	
922,944	914,488	1,220,614	—	—	—	1884	
1,099,402	971,983	1,340,255	—	—	—	1885	
941,063	1,002,174	1,337,965	—	—	—	1886	
944,324	914,507	1,426,018	—	—	—	1887	
1,087,258	967,570	1,611,876	32	4,201	4,201	1888	
930,418	1,033,985	1,597,794	92	13,800	2,871	1889	
910,709	908,205	1,666,855	127	8,972	6,300	1890	
893,443	959,071	1,690,753	167	8,577	4,760	1891	
865,889	878,804	1,708,303	192	8,668	5,355	1892	
1,168,441	1,064,316	1,875,615	229	11,923	6,790	1893	
1,375,792	922,832	2,095,892	250	10,424	7,817	1894	
1,234,535	1,113,082	2,296,810	282	9,355	7,621	1895	
1,000,190	890,044	2,329,311	308	9,911	7,600	1896	
1,400,182	1,227,387	2,568,477	327	9,662	8,110	1897	
ST. HELENA.							
PRIVATE.							
£	£	£	£	£	£		
186,312	189,340	362,725	80	1,251	1,320	1883	
156,402	139,966	373,873	83	1,656	1,307	1884	
117,666	161,187	345,754	72	1,382	1,391	1885	
109,824	133,147	300,836	84	2,739	1,458	1886	
91,687	93,081	313,585	84	2,527	2,252	1887	
79,618	112,491	292,245	91	2,867	1,252	1888	
69,228	112,268	279,187	94	1,926	1,573	1889	
78,028	165,568	181,580	112	3,792	1,625	1890	
66,711	98,868	114,575	112	2,430	2,913	1891	
21,476	17,348	51,827	108	2,466	967	1892	
45,549	28,253	105,686	121	3,191	5,610	1893	
60,073	37,549	132,763	145	7,014	3,728	1894	
78,755	53,974	163,130	164	8,875	2,723	1895	
81,459	59,318	191,573	180	5,104	4,098	1896	
99,587	78,830	212,203	170	3,777	4,330	1897	
SIERRA LEONE.							
£	£	£	£	£	£		
973	486	1,168	—	—	—	1883	
2,675	1,097	2,799	—	—	—	1884	
4,113	2,058	4,947	—	—	—	1885	
6,540	3,351	8,394	5	108	44	1886	
5,185	4,371	9,331	21	493	128	1887	
6,566	3,606	12,298	32	242	171	1888	
7,023	5,350	14,393	53	508	408	1889	
9,113	7,182	16,703	72	547	318	1890	
13,864	8,193	22,867	79	695	525	1891	
14,800	10,805	27,031	90	597	611	1892	
14,945	11,477	31,185	103	899	320	1893	
17,221	13,734	35,488	126	1,399	611	1894	
14,684	16,108	35,139	138	1,312	1,250	1895	
18,186	17,307	38,525	154	1,360	1,984	1896	
17,699	17,523	40,418	169	2,046	1,522	1897	

at Grahamstown was closed at the end of 1889, the balance due to depositors at that time being £1,195.  
 the Good Hope Savings Bank Society went into liquidation in 1892, and re-commenced business in 1893. The  
 amount due to the credit of depositors at the end of 1891 was £9,025.

1888.  
1889.

NO. 25. NUMBER OF DEPOSITORS in the SAVINGS BANKS of the various C  
standing to the CREDIT of DE

## DOMINION OF CANADA. (a) (b)

Years ended 31st December.	POST OFFICE. (c)				GOVERNMENT (other than Post Of			
	Number of De- positors at End of Year.	Amount.		Standing to Credit of Depositors at End of Year, including Interest credited.	Number of De- positors at End of Year.	Amount.		Sta C Dep En k I C
		Deposited.	With- drawn.			Deposited.	With- drawn.	
1863	61,050	\$ 6,826,296	\$ 4,730,005	\$ 11,976,237	33,758	\$ 7,067,300	\$ 5,634,908	1
1864	66,092	6,441,439	5,649,611	13,245,553	43,406	6,807,632	5,655,171	1
1865	73,222	7,099,459	5,793,632	15,090,540	46,601	7,170,480	5,899,635	2
1866	80,970	7,645,227	6,188,471	17,159,372	51,592	7,513,069	6,115,708	2
1867	90,150	8,272,041	6,626,068	19,497,750	53,519	6,134,911	5,009,992	2
1868	101,603	7,939,715d	7,514,072	20,689,033	57,367	3,541,144	5,006,922d	2
1869	113,123	9,012,614d	7,582,146	23,011,423	58,114	3,645,168	5,159,579d	1
1870	112,321	9,767,396d	8,575,042	21,990,653	57,297	3,080,935	4,098,476d	1
1871	111,230	6,890,541d	7,875,978	21,738,648	56,149	2,858,535	4,833,082d	1
1872	110,806	7,054,002	7,229,830	22,298,402	54,798	3,155,344	4,171,545	1
1873	114,275	7,706,988	6,631,570	24,153,104	55,039	3,410,093	3,533,094	1
1874	117,020	7,742,499d	7,478,585	25,257,868	56,815	3,440,456	3,920,196d	1
1875	120,028	7,981,917d	7,310,292	26,805,542	54,932	3,242,278	3,069,749d	1
1876	120,442	8,588,929d	7,406,099	28,932,930	54,186	3,293,378	3,670,391d	1
1877	136,737	10,070,474d	7,056,087	32,380,829	48,307	3,186,581	5,096,403d	1

## HONDURAS.

## BAHAMAS. (g)

Year	\$ (k)			£	
	Deposited	Withdrawn	Standing to Credit	Deposited	Withdrawn
1881	336	10,625	8,710	34,129	—
1882	312	11,023	9,201	38,951	—
1883	372	11,147	12,080	37,412	—
1884	393	17,092	17,990	37,405	344
1885	376	7,795	9,996	35,234	3,020
1886	359	17,716	12,322	40,028	2,083
1887	408	15,043	14,322	41,349	3,148
1888	380	20,288	10,589	42,051	4,489
1889	377	17,230	16,987	42,294	2,470
1890	370	21,005	14,082	48,337	537
1891	373	18,084	22,040	44,381	2,023
1892	366	8,750f	11,299f	10,674f	3,386
1893	392	9,270f	7,046f	20,998f	698
1894	371	9,549f	6,419f	24,119f	3,805
1895	410	10,165f	10,792f	23,582f	950
					3,509
					3,915
					3,686
					3,768
					4,041

## ST. LUCIA.

## ST. VINCENT.

Year	£			£	
	Deposited	Withdrawn	Standing to Credit	Deposited	Withdrawn
1883	181	1,046	658	748	0,979
1884	283	2,965	1,474	768	5,297
1885	267	3,629	2,119	758	4,498
1886	296	4,910	2,884	772	3,996
1887	138	6,188	4,393	791	5,267
1888	153	7,082	6,757	838	3,516
1889	640	6,630	7,714	920	3,996
1890	681	7,935	6,993	956	4,266
1891	909	8,228	8,264	936	6,216
1892	905	6,954	9,212	948	4,843
1893	1,128	7,954	5,887	1,001	4,322
1894	1,187	9,488	9,842	1,221	5,583
1895	1,275	7,300f	7,162	1,012	4,317
1896	1,277	7,806f	6,833	1,062	4,451
1897	1,294	8,498	8,162	1,047	4,515

(c) For year ended 30th June.

(d) In addition to Post Office and other Government Savings Banks there were special private Savings Banks established in the credit of depositors on 30th June 1877.

(e) For the year ended 30th June 1885, the amounts were \$48,108 in 1885-6, and \$1,000,474 in 1886-7.

(f) The total withdrawals and deposits of the respective banks viz.: \$217,385 in 1897-8; \$1,065,980 in 1898-9; \$1,200,000 in 1899-0; \$1,200,000 in 1900-1; \$1,200,000 in 1901-2; \$1,200,000 in 1902-3; \$1,200,000 in 1903-4; \$1,200,000 in 1904-5; \$1,200,000 in 1905-6, and \$1,200,000 in 1906-7. The amounts for 1894 and subsequent years are shown in gold dollars; for prior years the amounts in silver dollars or cents.

DEPOSITIONS, AMOUNTS DEPOSITED and WITHDRAWN in each Year and AMOUNTS  
 at the end of each Year—continued.

NEWFOUNDLAND.				BERMUDA.			Years ended 31st December.
Amount.			Number of De- positors at End of Year.	Amount.			
Deposited.	With- drawn.	Standing to Credit of Depositors at End of Year, including Interest credited.		Deposited.	With- drawn.	Standing to Credit of Depositors at End of Year, including Interest credited.	
£ (d)	£	£		£	£	£	
		1,544,547	470				1883
		1,660,492	512				1884
		1,787,054	Not stated	Cannot be given.			1885
		1,749,613	592				1886
		2,015,288	643	5,716	4,903	14,134	1887
		2,002,833	733	5,881	5,467	14,746	1888
		2,384,723	712	5,508	5,415	14,961	1889
		2,292,076	767	6,943	6,444	15,526	1890
		2,460,684	815	7,008	6,654	16,787	1891
		3,033,356	909	7,896	7,097	17,603	1892
		3,068,298	899	7,930	8,768	16,928	1893
		2,821,423	920	6,892	7,592	16,395	1894
		1,329,847	1,096	7,913	6,507	17,981	1895
		1,363,857	1,033	8,177	7,071	19,164	1896
		1,354,457	1,151			Cannot be given.	1897
TURKS ISLANDS. (d)				JAMAICA. (e)			
£	£	£		£	£	£	
—	—	—	11,925	182,009	179,941	325,705	1883
—	—	—	13,002	196,913	181,485	350,546	1884
—	—	—	15,511	213,169	213,491	360,190	1885
—	—	—	16,320	189,826	196,833	363,292	1886
—	—	—	17,047	174,466	183,083	364,729	1887
—	—	—	18,510	204,936	185,615	394,534	1888
—	—	—	19,444	230,706	227,115	409,537	1889
544	39	503	21,747	215,441	220,703	431,022	1890
239	296	513	22,824	211,175	225,730	428,548	1891
234	215	631	23,902	197,613	219,689	417,978	1892
311	224	729	25,533	235,943	208,207	457,924	1893
417	236	923	27,045	220,983	227,646	453,875	1894
412	277	974	28,385	240,543	242,251	464,737	1895
509	302	1,270	29,719	227,662	234,462	470,821	1896
521	667	1,148	30,690	210,305	229,763	469,878	1897
BARBADOS. (f)				GRENADA.			
£	£	£		£	£	£	
27,251	30,012	48,501	115	Cannot be given.			1,590
28,989	32,558	56,543	141				2,180
42,596	39,105	61,638	163	2,263	1,919	2,670	1885
43,328	41,995	65,289	196	3,210	2,181	3,662	1886
62,151	51,303	77,946	343	3,757	2,447	5,041	1887
77,047	60,150	97,210	277	4,804	4,319	5,632	1888
106,741	81,311	128,708	583				1889
166,229	100,774	134,521	723				1890
79,565	94,294	123,284	637				1891
100,000	100,013	130,419	904				1892
107,042	102,197	132,925	716				1893
102,511	102,974	137,069	959				1894
104,286	105,972	150,584	885				1895
101,182	104,303	182,286	895	4,854	5,036	6,392	1896
107,613	103,784	211,459	968	6,301	5,501	7,371	1897

Bank established in 1886.

Bank established February 12th, 1890.

of the years ended 30th September 1883 to 1889, then for the 12 months ended 31st March of the year

that stated.

including interest.

clusive of returns for two branches opened in 1882, one of which was closed in 1885 and the other in 1887.

of the year ended 30th September.



**AMOUNTS DEPOSITED and WITHDRAWN in each Year and AMOUNTS of each Year—continued.**

NEVIS.			ANTIGUA.				Years ended 31st December.
Amount.			Number of Depositors at End of Year.	Amount.			
Deposited.	Withdrawn.	Standing to Credit of Depositors at End of Year, including Interest credited.		Deposited.	Withdrawn.	Standing to Credit of Depositors at End of Year, including Interest credited.	
(b)	£	£		£ (b)	£	£	
7,523	969	1,392	935	12,328	14,654	27,235	1883
7,223	1,216	1,899	944	11,082	10,712	27,605	1884
6,825	1,441	1,493	900	11,990	11,420	28,175	1885
5,825	515	1,783	956	12,103	8,183	32,095	1886
5,114	601	2,296	1,051	12,135	11,248	32,982	1887
5,225	905	2,729	1,050	12,612	10,245	35,349	1888
5,299	1,299	3,129	1,163	14,728	11,081	38,995	1889
5,725	1,169	3,229	1,466	15,185	13,905	40,275	1890
5,425	701	3,172	1,490	14,707	15,573	39,409	1891
5,291	645	3,297	1,635	12,484	12,771	39,123	1892
5,825	1,625	3,256	1,717	16,683	15,235	40,572	1893
5,825	2,859	3,447	1,833	14,908	13,528	41,952	1894
5,825	1,531	3,042	1,794	14,817	15,003	41,706	1895
5,825	897	3,034	1,803	14,949	18,775	37,940	1896
5,825	545	3,214	1,693	10,968	12,336	36,572	1897
<b>TRINIDAD.</b>			<b>BRITISH GUIANA.</b>				
			<b>GOVERNMENT.</b>				
	£	£		£ (b)	£	£	
8,825	59,794	75,351	13,391	Cannot be given.		251,621	1883
8,825	65,264	85,555	13,298				230,792
8,825	488,398	87,512	13,006			187,686	1885
8,825	74,537	97,459	13,532			195,414	1886
8,825	83,143	110,280	13,607	114,503	108,628	201,289	1887
8,825	84,329	122,754	13,512	120,762	117,702	204,348	1888
8,825	143,791	129,059	14,890	148,140	125,292	227,287	1889
8,825	143,768	145,283	15,872	174,190	150,049	251,364	1890
8,825	115,417	144,737	14,859	160,217	167,764	243,817	1891
8,825	115,823	169,767	14,678	163,988	154,190	253,528	1892
8,825	129,343	163,334	14,936	172,060	163,597	261,937	1893
8,825	122,376	174,453	14,952	165,653	171,247	255,742	1894
8,825	131,298	194,440	13,978	155,010	177,525	233,226	1895
8,825	138,945	229,753	12,815	148,194	146,921	234,499	1896
8,825	177,329	232,659	12,443	148,826	144,974	238,351	1897
<b>MALTA.</b>							
	£	£					
54,429	51,194	297,923					1883
54,544	50,814	325,573					1884
54,571	67,429	343,082					1885
51,259	58,685	380,820					1886
54,571	75,729	394,248					1887
57,344	93,968	402,929					1888
57,344	98,193	433,023					1889
57,344	102,157	467,348					1890
57,344	98,952	481,789					1891
57,344	114,883	486,901					1892
57,344	98,058	502,747					1893
57,344	100,029	517,971					1894
57,344	151,478	473,042					1895
57,344	97,185	498,536					1896
57,344	105,088	514,878					1897

(c) Savings Bank established December 2nd, 1889.

of the Years 1883-97, together with the REVENUE and WORKING  
costs.

FIGS.		NEW SOUTH WALES.			YEARS.
1883-4	Working Expenditure.	Length of Line open at the end of the Year.	Revenue.	Working Expenditure.	
1,965	118,028	1,320	1,931,464	1,177,788	Government - - - - } 1883.
-	-	45	(c)	(c)	Private - - - - }
1,408	115,961	1,618	2,086,237	1,301,259	Government - - - - } 1884.
-	-	45	(c)	(c)	Private - - - - }
1,512	120,761	1,732	2,174,368	1,458,153	Government - - - - } 1885.
-	-	45	(c)	(c)	Private - - - - }
1,808	110,035	1,889	2,160,070	1,492,992	Government - - - - } 1886.
-	-	45	(c)	(c)	Private - - - - }
1,721	104,700	2,036	2,208,295	1,457,760	Government - - - - } 1887.
-	-	45	(c)	(c)	Private - - - - }
5,324	99,981	(d) 2,114	(d) 2,295,124	(d) 1,530,551	Government - - - - } 1888.
-	-	84	(c)	(c)	Private - - - - }
1,890	130,624	(d) 2,171	(d) 2,538,477	(d) 1,634,002	Government - - - - } 1889.
-	-	84	(c)	(c)	Private - - - - }
7,451	110,630	(d) 2,182	(d) 2,633,086	(d) 1,665,835	Government - - - - } 1890.
-	-	84	(c)	(c)	Private - - - - }
0,443	104,371	(d) 2,182	(d) 2,974,421	(d) 1,831,371	Government - - - - } 1891.
-	-	84	(c)	(c)	Private - - - - }
0,872	98,407	(d) 2,185	(d) 3,107,296	(d) 1,914,252	Government - - - - } 1892.
-	-	84	(c)	(c)	Private - - - - }
4,061	96,093	(d) 2,351	(d) 2,927,056	(d) 1,738,516	Government - - - - } 1893.
-	-	84	(f) 178,889	(f) 87,384	Private - - - - }
3,081	108,543	(d) 2,501	(d) 2,813,541	(d) 1,501,842	Government - - - - } 1894.
-	-	84	(f) 158,858	(f) 77,740	Private - - - - }
1,172	117,289	(d) 2,531	(d) 2,878,204	(d) 1,567,589	Government - - - - } 1895.
-	-	84	(f) 109,230	(f) 71,832	Private - - - - }
1,341	120,565	(d) 2,531	(d) 2,820,417	(d) 1,551,888	Government - - - - } 1896.
-	-	84	(f) 105,924	(f) 49,890	Private - - - - }
2,222	116,644	(d) 2,610	(d) 3,014,742	(d) 1,601,218	Government - - - - } 1897.
-	-	84	(f) 145,546	(f) 51,423	Private - - - - }

(c) Information not received.

(d) For the year ended 30th June.

(e) Government abandoned the system of giving the Railway credit for the transport of Passengers and Mail service.

(f) For 81 miles only, particulars not being stated for two short private lines.



N<sup>o</sup> 25.—LENGTH of RAILWAYS open for TRAFFIC in various COLONIAL POSSESSIONS

EXPENDITURE during

YEARS.		WEST-AUS.			SOUTH AUSTRALIA (except Northern Territory)	
		Length of line open at the end of the Year	Revenue.	Working Expendi- ture.	Length of line open at the end of the Year.	Revenue.
		Miles.	£	£	Miles.	£
1903.	Government	1,562	1,098,211	1,273,921	990	517,028
	Private	—	—	—	—	—
1904.	Government	1,624	1,112,023	1,078,749	1,060	606,539
	Private	—	—	—	—	—
1905.	Government	1,677	1,215,282	1,157,425	1,063	648,850
	Private	—	—	—	—	—
1906.	Government	1,733	1,229,126	1,131,538	1,211	555,589
	Private	—	—	—	—	—
1907.	Government	1,880	1,245,075	1,427,116	1,420	688,207
	Private	—	—	—	—	—
1908.	Government	1,918	1,276,049	1,753,019	1,590	948,382
	Private	—	—	—	—	—
1909.	Government	2,190	1,310,140	1,945,837	1,610	922,786
	Private	—	—	—	—	—
1910.	Government	2,471	1,331,966	2,132,158	1,610	1,124,104
	Private	—	—	—	—	—
1911.	Government	2,704	1,328,567	2,310,645	1,606	1,257,825
	Private	—	—	—	—	—
1912.	Government	2,904	1,396,122	2,138,139	(b) 1,661	(b) 1,213,290
	Private	—	—	—	—	—
1913.	Government	2,959	1,295,948	1,850,291	(b) 1,664	(b) 1,007,050
	Private	—	—	—	—	—
1914.	Government	3,004	1,278,159	1,635,419	(b) 1,666	(b) 990,707
	Private	—	—	—	20	21,471
1915.	Government	3,104	1,581,501	1,543,393	(b) 1,722	(b) 900,155
	Private	—	—	—	20	21,616
1916.	Government	3,197	1,540,392	1,546,475	(b) 1,723	(b) 986,500
	Private	—	—	—	20	24,033
1917.	Government	3,129	1,615,935	1,563,805	(b) 1,724	(b) 1,025,035
	Private	—	—	—	20	23,952

(a) For six months ended 30th June.

(b) For year ended 30th June

of each of the Years 1883-97, together with the REVENUE and WORKING EXPENSES—continued.

EERN TERRITORY (with Australia).		WESTERN AUSTRALIA.				YEARS.
Revenue.	Working Expendi- ture.	Length of Line open at the end of the Year.	Revenue.	Working Expendi- ture.		
£	£	Miles.	£	£		
—	—	54	14,248	13,686	Government - - - -	
—	—	41	(c)	(c)	Private - - - -	
—	—	76	29,810	18,115	Government - - - -	
—	—	42	(c)	(c)	Private - - - -	
—	—	125	27,354	27,989	Government - - - -	
—	—	51	(c)	(c)	Private - - - -	
—	—	152	37,652	35,440	Government - - - -	
—	—	51	(c)	(c)	Private - - - -	
—	—	168	40,666	43,583	Government - - - -	
—	—	51	(c)	(c)	Private - - - -	
—	—	183	38,382	44,041	Government - - - -	
—	—	51	(c)	(c)	Private - - - -	
—	—	183	40,403	48,931	Government - - - -	
—	—	295	(c)	(c)	Private - - - -	
(d) 12,537	(d) 14,681	183	45,113	51,640	Government - - - -	
—	—	397	(c)	(c)	Private - - - -	
(4) 15,310	(5) 13,910	198	64,634	63,536	Government - - - -	
—	—	453	(c)	(c)	Private - - - -	
(4) 15,221	(6) 11,965	198	94,291	90,653	Government - - - -	
—	—	453	(c)	(c)	Private - - - -	
(5) 15,669	(6) 11,794	252	(a) 54,968	(a) 47,000	Government - - - -	
—	—	507	(c)	(c)	Private - - - -	
(5) 16,193	(6) 11,493	(b) 319	(b) 140,564	(b) 163,973	Government - - - -	
—	—	572	(c)	(c)	Private - - - -	
(5) 14,722	(6) 11,477	(b) 373	(b) 295,000	(b) 192,946	Government - - - -	
—	—	572	(c)	(c)	Private - - - -	
(5) 15,105	(6) 15,289	(b) 588	(b) 529,616	(b) 253,705	Government - - - -	
—	—	572	(c)	(c)	Private - - - -	
(5) 7,898	(5) 18,966	(b) 970	(b) 915,483	(b) 577,955	Government - - - -	
—	—	391	(c)	(c)	Private - - - -	

(c) Information not received.

(d) For the 9 months ended 31st June 1880, the railway having been opened on 1st October, 1879.



and of each of the Years 1883-97, together with the REVENUE and WORKING  
YEARS—continued.

QUEENSLAND.			NATAL.			YEARS.
Revenue.	Working Expenditure.	Length of Line open at the end of the Year.	Revenue.	Working Expenditure.		
£ 548,116	£ 291,347	Miles. 90	£ 155,771	£ 151,823	Government - - - - -	} 1883.
-	-	-	-	-	Private - - - - -	
630,631	357,535	116	143,272	137,079	Government - - - - -	} 1884.
-	-	-	-	-	Private - - - - -	
661,741	444,140	174	135,648	142,592	Government - - - - -	} 1885.
-	-	-	-	-	Private - - - - -	
660,245	476,906	217	148,999	137,703	Government - - - - -	} 1886.
-	-	-	-	-	Private - - - - -	
719,254	534,772	218	257,877	173,932	Government - - - - -	} 1887.
-	-	-	-	-	Private - - - - -	
776,794	507,961	234	347,982	199,364	Government - - - - -	} 1888.
-	-	-	-	-	Private - - - - -	
796,344	594,649	259	535,261	300,248	Government - - - - -	} 1889.
-	-	-	-	-	Private - - - - -	
821,229	631,749	340	690,713	416,396	Government - - - - -	} 1890.
-	-	-	-	-	Private - - - - -	
974,703	640,494	342	572,296	372,024	Government - - - - -	} 1891.
-	-	-	-	-	Private - - - - -	
1,041,222	632,321	369	532,788	365,704	Government - - - - -	} 1892.
-	-	-	-	-	Private - - - - -	
943,617	634,083	399	416,615	273,869	Government - - - - -	} 1893.
-	-	-	-	-	Private - - - - -	
931,303	580,477	399	465,872	294,033	Government - - - - -	} 1894.
-	-	-	-	-	Private - - - - -	
1,048,634	648,799	402	520,494	278,756	Government - - - - -	} 1895.
-	-	-	-	-	Private - - - - -	
1,094,556	962,696	402	1,196,214	421,260	Government - - - - -	} 1896.
-	-	-	-	-	Private - - - - -	
1,125,637	668,033	429	1,051,350	(a) 583,985	Government - - - - -	} 1897.
-	-	-	-	-	Private - - - - -	

Revenue and working expenditure of a private line (opened in 1892) 7½ miles in length, worked by the Government, are included with the Government railways.

Particulars of a private line 17 miles in length, worked by the Government, are included with the Government railways.

£300,000 charged to capital in 1894 and subsequent years.

No. 25.— LENGTH of RAILWAYS open for TRAFFIC in various COLONIAL POSSESSIONS and EXPENDITURE during the year ending 31st December 1900.

YEARS.		CAPE OF GOOD HOPE.			CANADA (e).		MILES.	REVENUE.
		Length of Line open at the end of the Year.	Revenue.	Working Expenditure.	Length of Line open at the end of the Year.	Revenue.		
1883	Government	1,213	915,274	640,440	8,726	31,244,535	24	
	Private	—	—	—				
1884	Government	1,453	964,903	637,441	9,575	33,421,705	21	
	Private	135	(b)	(b)				
1885	Government	1,509	1,037,360	672,489	10,150	32,227,409	20	
	Private	135	(b)	(b)				
1886	Government	1,549	1,048,086	646,715	10,607	33,389,382	20	
	Private	177	(b)	(b)				
1887	Government	1,569	1,271,124	681,837	11,691	38,542,010	20	
	Private	177	(b)	(b)				
1888	Government	1,709	1,451,416	756,000	12,163	42,159,143	20	
	Private	177	(b)	(b)				
1889	Government	1,908	1,779,832	937,703	12,928	42,149,615	20	
	Private	177	(b)	(b)				
1890	Government	2,189	1,897,747	1,477,429	13,256	49,543,226	20	
	Private	177	(b)	(b)				
1891	Government	2,189	1,897,747	1,317,749	14,029	48,192,099	20	
	Private	177	(b)	(b)				
1892	Government	2,189	2,128,708	1,377,294	14,533	51,085,798	20	
	Private	177	(b)	(b)				
1893	Government	2,189	2,320,742	1,377,294	15,021	52,942,287	20	
	Private	177	(b)	(b)				
1894	Government	2,189	2,770,776	1,483,772	15,627	49,552,525	20	
	Private	177	(b)	(b)				
1895	Government	2,189	3,097,435	1,569,715	15,977	49,755,487	20	
	Private	177	(b)	(b)				
1896	Government	2,189	3,779,821	1,721,878	16,279	50,545,569	20	
	Private	177	(b)	(b)				
1897	Government	2,189	4,170,887	1,838,211	16,535	52,553,276	20	
	Private	177	(b)	(b)				

(a) Includes the railways of the Cape Colony and Natal. (b) No figures received. (c) Includes the railways of the Cape Colony and Natal. (d) Includes the railways of the Cape Colony and Natal. (e) Includes the railways of the Cape Colony and Natal. (f) Includes the railways of the Cape Colony and Natal. (g) Includes the railways of the Cape Colony and Natal. (h) Includes the railways of the Cape Colony and Natal. (i) Includes the railways of the Cape Colony and Natal. (j) Includes the railways of the Cape Colony and Natal. (k) Includes the railways of the Cape Colony and Natal. (l) Includes the railways of the Cape Colony and Natal. (m) Includes the railways of the Cape Colony and Natal. (n) Includes the railways of the Cape Colony and Natal. (o) Includes the railways of the Cape Colony and Natal. (p) Includes the railways of the Cape Colony and Natal. (q) Includes the railways of the Cape Colony and Natal. (r) Includes the railways of the Cape Colony and Natal. (s) Includes the railways of the Cape Colony and Natal. (t) Includes the railways of the Cape Colony and Natal. (u) Includes the railways of the Cape Colony and Natal. (v) Includes the railways of the Cape Colony and Natal. (w) Includes the railways of the Cape Colony and Natal. (x) Includes the railways of the Cape Colony and Natal. (y) Includes the railways of the Cape Colony and Natal. (z) Includes the railways of the Cape Colony and Natal.

nd of each of the Years 1883-97, together with the REVENUE and WORKING : Years—continued.

NEWFOUNDLAND.			JAMAICA.			YEARS.
Revenue.	Working Expenditure.	Length of Line open at the end of the Year.	Revenue.	Working Expenditure.		
\$	£	Miles.	£	£		
(b)	(b)	{ 20	25,645	13,004	Government . . . . .	} 1883.
		{ —	—	—	Private . . . . .	
(b)	(b)	{ 26	27,019	12,734	Government . . . . .	} 1884.
		{ —	—	—	Private . . . . .	
(b)	(b)	{ 64	31,959	17,004	Government . . . . .	} 1885.
		{ —	—	—	Private . . . . .	
(b)	(b)	{ 64	34,772	27,904	Government . . . . .	} 1886.
		{ —	—	—	Private . . . . .	
(b)	(b)	{ 64	44,271	30,602	Government . . . . .	} 1887.
		{ —	—	—	Private . . . . .	
(h)	(b)	64	55,646	34,356	Government . . . . .	} 1888.
(b)	(b)	—	—	—	Private . . . . .	
5,630	(c)	64	60,819	32,321	Government . . . . .	} 1889.
(h)	(b)	—	—	—	Private . . . . .	
7,500	(c)	(f)	(f)	(f)	Government . . . . .	} 1890.
71,715	68,471	(f)	(f)	(f)	Private . . . . .	
2,614	(c)	—	—	—	Government . . . . .	} 1891.
(b)	(b)	(g) 77	(g) 92,610	(g) 61,095	Private . . . . .	
4,508	(c)	—	—	—	Government . . . . .	} 1892.
(b)	(b)	(h) 88	(h) 71,486	(h) 55,023	Private . . . . .	
6,153	(c)	—	—	—	Government . . . . .	} 1893.
(b)	(b)	(h) 95	(h) 70,891	(h) 52,600	Private . . . . .	
(b)	(b)	—	—	—	Government . . . . .	} 1894.
(b)	(b)	(h) 117	(h) 74,924	(h) 50,431	Private . . . . .	
(h)	(b)	—	—	—	Government . . . . .	} 1895.
(h)	(b)	(h) 130	(h) 80,791	(h) 58,013	Private . . . . .	
(h)	(b)	—	—	—	Government . . . . .	} 1896.
(h)	(b)	(h) 185	(h) 93,802	(h) 64,534	Private . . . . .	
(h)	(b)	—	—	—	Government . . . . .	} 1897.
(h)	(b)	(h) 185	(h) 96,480	(h) 71,250	Private . . . . .	

(c) Cannot be given.

(f) The Government Railway was sold to a private company in January 1890. Returns for the year ended 31st December 1890 not obtainable.

(g) Figures for 15 months ended 31st March 1891. (h) For year ended 31st March.

(i) Owned by the Government, but worked by contractors.

(j) Branching railways belonging to the Orange Free State, formerly worked by the Cape Government.



and of each of the Years 1883-97, together with the REVENUE and WORKING EXPENDITURE—continued.

BRITISH GUIANA.		MALTA.			YEARS.
Revenue.	Working Expenditure.	Length of Line open at the end of the Year.	Revenue.	Working Expenditure.	
£	£	Miles.	£	£	
—	—	—	—	—	Government . . . . .
39,949	20,301	8	(f)	(f)	Private . . . . .
—	—	—	—	—	Government . . . . .
39,411	21,067	8	(f)	(f)	Private . . . . .
—	—	—	—	—	Government . . . . .
31,813	18,108	8	(f)	(f)	Private . . . . .
—	—	—	—	—	Government . . . . .
38,349	21,443	8	(f)	(f)	Private . . . . .
—	—	—	—	—	Government . . . . .
30,070	23,736	8	(f)	(f)	Private . . . . .
—	—	—	—	—	Government . . . . .
32,365	20,506	8	(f)	(f)	Private . . . . .
—	—	—	—	—	Government . . . . .
34,946	22,341	8	(f)	(f)	Private . . . . .
—	—	(g) 8	(f)	(f)	Government . . . . .
30,431	25,022	(g)	—	—	Private . . . . .
—	—	(g)	—	—	Government . . . . .
30,310	24,500	—	—	—	Private . . . . .
—	—	8	(h) 3,751	(h) 3,153	Government . . . . .
36,824	24,238	—	—	—	Private . . . . .
—	—	8	4,752	3,870	Government . . . . .
44,550	27,080	—	—	—	Private . . . . .
—	—	8	5,804	4,225	Government . . . . .
40,924	25,216	—	—	—	Private . . . . .
—	—	8	5,063	4,728	Government . . . . .
38,507	23,307	—	—	—	Private . . . . .
—	—	8	7,020	4,782	Government . . . . .
(e) 36,713	(e) 23,189	—	—	—	Private . . . . .
—	—	8	6,815	4,380	Government . . . . .
(e) 34,990	(e) 21,071	—	—	—	Private . . . . .

(e) Exclusive of a line, 18½ miles in length, for which no further particulars can be given.

(f) Information not received.

(g) Railway taken over by the Government in 1890 and re-opened for traffic on February 25th 1892.

(h) For ten months only.



## No. 26.—TOTAL MILEAGE OF TELEGRAPH LINES OPEN IN VARIOUS POSSESSIONS.

POSSESSIONS.	1883.	1884.	1885.	1886.	1887.	1888.	1889.
	Miles.	Miles.	Miles.	Miles.	Miles.	Miles.	Miles.
India (Years ended 31st March)	21,924	23,341	25,287	27,510	30,084	31,894	34,000
Straits Settlements	Not stated.	(a) 120	(a) 130	(a) 280	324	(b) 480	(b) 490
Ceylon (c)	—	—	600	600	602	708	700
Mauritius	103	103	103	103	112	117	120
Labuan	—	—	—	—	—	—	—
Hong Kong	Cannot be given.						
Australasia:—							
New South Wales (d) (e)	9,315	9,755	10,351	10,570	10,721	10,680	10,300
Victoria	(f) 3,680	(f) 3,715	(f) 3,949	(f) 4,004	(f) 4,115	(f) 4,194	(f) 4,000
South Australia (g)	5,113	5,220	5,281	5,402	5,417	5,436	5,200
Western Australia	1,585	1,585	2,270	2,265	2,546	2,921	2,800
Tasmania (h)	1,408	1,183	1,276	1,413	1,457	1,535	1,400
New Zealand (i) (j)	4,774	4,594	4,463	4,546	4,646	4,790	4,800
Queensland	6,684	6,979	7,533	8,225	8,772	9,167	9,000
Natal	42	424	424	465	467	501	500
Zanzibar (k)	—	—	—	23	23	23	23
Cape of Good Hope	4,302	4,229	4,329	4,329	4,310	4,320	4,300
St. Helena	—	—	—	—	—	—	100
Singapore	Not stated.			110	112	171	171
New Guinea:							
Eastern New Guinea (l)	Returns defective.			25,320	25,426	25,460	25,300
New Guinea (m)	Not stated.						
West Indian Islands:							
St. Vincent	Not stated.			32	32	32	32
St. Lucia	—	—	—	—	—	—	—
St. Kitts	75	75	74	73	75	70	70
St. Eustace	Not stated.			36	34	34	34
St. John	Not stated.			20	20	20	20
St. Peter	Not stated.			65	65	65	65

(a) Including cable lines.  
 (b) Including cable lines.  
 (c) Including cable lines.

(d) Including 27 miles of cable between Singapore, Malacca, and Penang.  
 (e) Excluding 20 miles of telegraph lines, as far as ascertainable.  
 (f) Excluding cable lines.

**TERRESTRIAL POSSESSIONS** at the end of each of the Years 1883-97.

1891.	1892.	1893.	1894.	1895.	1896.	1897.	POSSESSIONS.
Miles. 37,970	Miles. 38,025	Miles. 41,030	Miles. 42,707	Miles. 44,648	Miles. 46,375	Miles. 48,584	India (Years ended 31st March).
(b) 518	(b) 518	(b) 518	(b) 518	(b) 518	(b) 518	(b) 518	Straits Settlements.
857	910	951	971	997	1,015	1,008	Ceylon. (f)
122	122	122	134	135	135	136	Mauritius.
—	—	—	1	1	—	6	Labuan.
Cannot be given.							Hong Kong.
							Australasia :—
11,607	11,905	12,097	12,291	12,316	12,418	12,778	New South Wales. (c) (d)
(e) 7,170	(e) 7,112	(e) 7,105	(e) 7,141	(e) 7,091	(e) 6,977	(e) 6,947	Victoria.
5,526	5,267	5,395	5,336	5,336	5,570	5,525	South Australia. (m)
2,921	3,388	3,578	4,403	4,577	5,429	5,958	Western Australia.
1,717	1,856	1,821	1,789	1,789	1,813	1,885	Tasmania. (f)
5,349	5,479	5,513	5,823	(k) 5,062	(k) 6,246	(k) 6,235	New Zealand. (c) (g)
9,973	9,998	10,004	9,868	9,979	10,026	10,000	Queensland.
652	688	688	726	700	704	801	Natal.
23	23	23	25	65	65	159	Zululand. (n)
4,920	5,482	5,992	5,973	6,316	6,495	6,609	Cape of Good Hope.
11½	11½	11½	11½	11½	11½	28	St. Helena.
210	271	264	377	414	445	626	Gold Coast.
							North America :—
31,367	31,841	31,841	31,626	31,540	31,735	32,104	Dominion of Canada. (c)
1,080	1,080	1,080	1,080	(i) 1,314	(i) 1,314	(i) 1,314	Newfoundland. (h)
							West India Islands. :—
34	34	34	34	34	36	36	Bermuda. (f)
—	6	6	6	6	6	6	Bahamas. (f)
—	(f) 696	(e) (f) 781	(e) (f) 851	(e) (f) 898	(e) (f) 927	(f) 693	Jamaica.
70	137	136	136	136	106	106	Trinidad. (e)
270	270	(k) 270	(k) 270	(k) 272	(k) 272	(k) 272	British Guiana. (c) (f)
65	65	65	65	65	65	65	Malta.

(g) Including cable lines. (h) Government lines only.

(i) Open on the 30th June of the year following that stated above.

(j) Open on 31st March of the year stated.

(k) Open on 31st March of the year following that stated above.

(m) Including the Northern Territory.

(n) Annexed to Natal, December 30th, 1897.

**No. 27.—TOTAL MILEAGE of TELEPHONE LINES (other than those concurrent with telegraph lines) of each of the following Possessions.**

POSSESSIONS.	1883.	1884.	1885.	1886.	1887.	1888.	1889.
	Miles.	Miles.	Miles.	Miles.	Miles.	Miles.	Miles.
India:—				Cannot be given.			
Strait Settlements		Cannot be given.			369	355	4
Ceylon	Cannot be given.			7	7	7	
Mauritius				Cannot be given.			
Labuan							
Hong Kong				Cannot be given.			
Australasia:—							
New South Wales				Cannot be given.			
Victoria				Cannot be given.			
South Australia	42	42	55	57	60	73	
Western Australia						51	
Tasmania	15	194	146	175	236	323	3
New Zealand				Cannot be given.			
Queensland				Cannot be given.			
Natal							
Cape of Good Hope				Cannot be given.			
Zanzibar							
East Coast							
North America:—							
Dominion of Canada				Cannot be given.			
Newfoundland				Cannot be given.			
Bermuda							
West India Islands:—							
Bahamas							
Jamaica				Cannot be given.			
Windward Islands:—							
St. Lucia							
St. Vincent							
Barbados	Not stated.	58	58	58	58	58	1
Grenada						40	
Leeward Islands:—							
St. Christopher							
Nevis				Cannot be given.			
Antigua							
Trinidad							
British Guiana							
Malta				Cannot be given.			

(a) In some of the outlying districts the telegraph lines are also used as telephone lines.

(b) Exclusive of railway telephone lines.

(c) In addition there are telephone lines belonging to private companies, the length of which cannot be given.

(d) The telephone line of 25 miles is concurrent with a telegraph line.

**TELEGRAPH LINES) open in various COLONIAL POSSESSIONS at the end  
1883-97.**

	1891.	1892.	1893.	1894.	1895.	1896.	1897.	POSSESSIONS.
	Miles.	Miles.	Miles.	Miles.	Miles.	Miles.	Miles.	
	Cannot be given.							India.
18	545	589	586	585	590	619	619	Straits Settlements.
7	7	8	8	8	8	33	35	Ceylon.
	Cannot be given.		48	48	49	49	47	Mauritius (f).
	—	—	—	1	1	1	1	Labuan.
	Cannot be given.							Hong Kong.
	Australasia :—							
20	295	292	539	601	593	1,771	1,842	New South Wales (a).
21	1,290	1,246	1,287	1,391	1,420	1,480	1,494	Victoria.
27	114	226	241	245	285	295	343	South Australia.
25	199	250	329	387	462	577	1,527	Western Australia (b) (f).
22	496	556	489	438	521	545	570	Tasmania.
	Cannot be given.				(g) 289	Not stated.	Not stated.	New Zealand.
					833	1,063	1,117	Queensland.
2	2½	2½	2½	6½	6½	6½	57	Natal (c).
	Cannot be given.					103½	Not stated.	Cape of Good Hope.
	—	—	1½	1½	1½	1½	17	Lagos.
	—	—	—	—	—	—	—	Gold Coast (d).
	Cannot be given.							North America :
	Cannot be given.							Dominion of Canada.
	Cannot be given.							Newfoundland.
	Cannot be given.							(e) 30
	—	—	—	2	2	2	3	Bermuda.
	Cannot be given.							West India Islands :
	Cannot be given.		(g) 333	(g) 440	(g) 583	(g) 603	(g) 791½	Bahamas.
	Cannot be given.		—	—	—	120	120	Jamaica.
	Cannot be given.							Windward Islands :
	—	25	36	85	85	77	77	St. Lucia.
	50	58	58	58	58	58	50	St. Vincent.
	60	70	86	106	106	106	106	Barbados.
	Cannot be given.		—	—	—	195	213	Grenada.
	Cannot be given.				195	196	213	Leeward Islands :—
	Cannot be given.				280	275	275	St. Christopher.
	Cannot be given.				—	—	—	Nevis.
	Cannot be given.				—	—	—	Antigua.
	Cannot be given.				—	—	—	Trinidad.
	Cannot be given.		28½	38	38½	39	39½	British Guiana. (b) (e)
	Cannot be given.		160	257	276	320	350	Malta.

is on the 31st March of the year stated.  
e figures given represent the mileage of wire used for the telephone lines.  
is on the 31st March of the year following that stated.  
anted.



aining UNALIENATED in various COLONIAL POSSESSIONS in each Year (to be stated).

Years and	Natal.	Cape of Good Hope.	Jamaica.	Trinidad.	Years ended 31st December.		
£ 79,310	—	£ (d) 19,667	£ 1,171	£ (e) 9,891	1885		
79,392	1,210	29,115	1,008	12,624	1886		
7,520	270	14,756	868	13,580	1887		
11,227	2,985	20,350	738	10,756	1888		
6,563	2,000	73,098	2,818	6,574	1889		
3,355	530	159,844	1,585	6,970	1890		
2,199	727	200,107	(g) 181	8,102	1891	Amount realised from lands granted and sold during	
3,014	36,574	264,535	(g) 286	6,633	1892		
7,122	56,043	139,816	(g) 75	8,621	1893		
8,505	37,350	180,000	(g) 421	8,451	1894		
4,617	23,742	117,851	(g) 350	7,664	1895		
1,521	33,751	114,067	(g) 743	4,858	1896		
11,926	41,093	67,142	(g) 342	5,474	1897		
7,217	—	1,539,269	(g) 25,345	—	1897		Do. Total up to end of
79,392	Acres. 1,996	Acres. 2,133,555	Acres. 2,175	Acres. (h) 8,171	1885		
26,465	1,422	1,032,840	4,119	11,124	1886		
36,653	188	922,253	468	10,800	1887		
74,587	5,280	579,454	968	9,115	1888		
53,418	8,632	1,311,170	2,585	5,301	1889		
39,304	517	3,177,591	2,763	6,165	1890		
117,250	746	3,724,750	(g) 8,434	6,925	1891	Extent of lands granted and sold during	
67,119	52,814	3,745,718	(g) 18	5,622	1892		
421,567	108,408	2,602,400	(g) 11,508	7,222	1893		
308,942	87,325	2,576,481	(g) 3,634	7,072	1894		
378,429	46,538	1,874,282	(g) 5,561	6,894	1895		
397,103	84,005	3,174,408	(g) 45,908	4,390	1896		
108,551	35,445	1,362,880	(g) 1,585	4,600	1897		
1,269,024	—	(i) 127,550,480	(g) 98,505	443,022	1897		Do. Total up to end of
1,264,309	—	—	(g) 2,547,256	—	1897		{ Extent of lands conditionally alienated at end of
1,223,967	2,901,665	(j) 49,463,840	(g) 145,331	676,978	1897		{ Extent of lands remaining unalienated at end of (m)

(c) Net Amount realised. (f) These figures refer only to Sales for Cash.  
 months ended 31st March of the year following that stated. (A) Exclusive of Sales of Town and Village Lots.  
 (d) Inclusive of Land in British Bechuanaland, disposed of prior to annexation.  
 (e) On which an amount of 11,624,855*l.* still remains due.  
 (g) Approximate figures; including Native reserves, Commonages, and Crown Lands leased.  
 (h) of the extent of land alienated in previous years, but subsequently re-transferred, resumed by and surrendered  
 and.

the AUSTRALASIAN COLONIES, the CAPE OF GOOD HOPE, and CANADA.

1891.	1892.	1893.	1894.	1895.	1896.	1897.	POSSESSIONS.
<b>Acres.</b>	<b>Acres.</b>	<b>Acres.</b>	<b>Acres.</b>	<b>Acres.</b>	<b>Acres.</b>	<b>Acres.</b>	<b>Australasia :</b>
356,666	452,921	593,510	647,483	590,084	806,112	993,350	New South Wales. (b)
1,332,663	1,342,504	1,469,359	1,373,668	1,412,736	1,580,613	1,657,450	Victoria. (b)
1,552,423	1,520,580	(d)1,732,711	(d)1,576,050	(d)1,410,055	(i)1,603,045	1,522,068	South Australia. (b)(c)
26,506	35,061	42,073	21,433	(e) 23,241	(e) 31,489	(e) 38,705	Western Australia. (b)
47,534	58,807	55,312	(d) 52,028	64,652	(h) 74,516	85,905	Tasmania. (b)
492,273	381,245	242,737	148,575	245,441	258,608	315,801	New Zealand. (b)
19,306	31,742	28,963	28,997	27,000	35,831	59,875	Queensland.
3,737,801	3,822,350	4,165,505	3,849,134	3,780,799	4,450,214	4,673,754	TOTAL.
—	—	—	—	—	—	—	Cape of Good Hope.
(d)1,260,500	(d)1,617,824	(d)1,270,675	(d)1,009,008	(d) 967,156	(d)1,132,316	(d)1,273,527	Canada :
—	—	—	—	—	—	—	Ontario.
(d) 916,664	(d) 575,900	(d)1,003,640	(d)1,010,186	(d)1,140,276	(d) 990,598	(d)1,290,882	Quebec, Nova Scotia, and New Brunswick.
—	—	—	—	—	—	—	Manitoba, Prince Edward Island, British Columbia, and The Territories.

in 12 months ended February of the year subsequent to that stated.

(f) Census figures.

is for the Provisional Districts of the North-West, Assiniboia, Saskatchewan, and Alberta, according to the Census of

(a) For year ended 1st December. (i) Inclusive of 605,723 acres which were not reaped owing to drought.

ASIAN COLONIES, the CAPE OF GOOD HOPE, and CANADA.

1891.	1892.	1893.	1894.	1895.	1896.	1897.	POSSESSIONS.
<b>Bushels.</b>	<b>Bushels.</b>	<b>Bushels.</b>	<b>Bushels.</b>	<b>Bushels.</b>	<b>Bushels.</b>	<b>Bushels.</b>	<b>Australasia :</b>
2,963,676	6,817,457	6,592,715	7,041,378	5,195,312	8,853,445	10,560,111	New South Wales. (i)
13,679,559	14,814,645	15,255,200	11,445,878	5,699,174	7,691,029	10,589,217	Victoria. (i)
6,436,488	9,240,108	(c)13,618,062	(c)7,781,223	(c)5,929,300	2,804,493	4,014,852	South Australia. (i) (b)
265,552	496,359	529,198	170,351	(d) 188,977	(d) 243,928	(d) 408,595	Western Australia. (u)
317,600	1,618,550	883,771	(c) 872,000	1,164,855	(c)1,286,839	1,668,341	Tasmania. (i)
19,257,778	8,378,217	4,891,095	3,613,637	6,843,768	5,926,523	5,670,017	New Zealand. (i)
3,233,900	492,583	413,094	545,185	123,639	601,254	1,009,293	Queensland.
2,562,000	41,137,910	42,934,735	31,469,052	25,114,116	26,897,009	33,911,426	TOTAL.
(f) 2,757,420	—	3,890,808	3,097,629	2,464,692	(g) 2,187,948	(h) 2,105,784	Cape of Good Hope. (e)
(f) 2,564,026	(c) 28,782,892	(c) 21,731,311	(c) 19,870,960	(c) 17,627,825	(c) 18,597,763	(c) 28,856,152	Canada :
—	—	—	—	—	—	—	Ontario.
(f) 23,151,391	(c) 14,437,835	(c) 15,615,923	(c) 17,172,883	(c) 31,775,038	(c) 14,371,896	(c) 18,261,950	Quebec, Nova Scotia, and New Brunswick.
—	—	—	—	—	—	—	Manitoba, Prince Edward Island, British Columbia, and The Territories.

is for the harvest year ended prior to June of the years stated.

(f) Census figures.

is of the produce of Pondoland and Bechuanaland.

(h) See Note (g), Table No. 29.

rounded 1st December.

(i) Exclusive of the produce of Bechuanaland, which in 1896 amounted to 32,350 bushels.

No. 31.—ACREAGE of LAND under BARLEY (and reserved for the grain-cro-

POSSESSIONS.	1883.	1884.	1885.	1886.	1887.	1888.
<b>Australasia:</b>	Acres.	Acres.	Acres.	Acres.	Acres.	Acres.
New South Wales (b)	5,081	7,036	5,398	6,079	4,402	3,318
Victoria (b)	46,892	62,273	74,112	37,031	40,963	23,483
South Australia (b) (c)	13,475	15,097	No returns.			
Western Australia (b)	5,548	5,616	6,178	5,195	5,035	5,009
Tasmania (c)	3,205	5,646	6,533	2,749	3,766	4,870
New Zealand (c)	32,907	39,703	34,603	21,535	27,912	45,027
Queensland	241	666	406	768	1,165	334
<b>TOTAL</b>	<b>107,250</b>	<b>136,657</b>	—	—	—	—
<b>Cape of Good Hope</b>	—	—	—	—	—	—
<b>Canada</b>						
Ontario	(d) 737,116	(d) 700,472	(d) 597,573	(d) 735,778	(d) 767,346	(d) 865,432
Manitoba	(d) 6,282	(d) 4,308	(d) 52,189	(d) 46,776	(d) 56,110	(d) 70,147
The Territories	—	—	(e) 11,005	—	—	—

(a) Exclusive of acreage reserved for hay or green fodder. (b) See Note (b), Table No. 29. (c) Exclusive of Northern Territory, for which there are no returns.

No. 32.— QUANTITY of BARLEY PRODUCED, in each

POSSESSIONS.	1883.	1884.	1885.	1886.	1887.	1888.
<b>Australasia:</b>	Bushels.	Bushels.	Bushels.	Bushels.	Bushels.	Bushels.
New South Wales (b)	1,000	1,000	5,000	100,000	84,533	36,760
Victoria (b)	1,000,000	1,000,000	1,000,000	200,000	956,476	1,131,427
South Australia (b) (c)	100,000	100,000	No returns.			
Western Australia (b)	10,000	10,000	20,000	20,516	70,715	63,216
Tasmania (c)	10,000	10,000	10,000	10,555	52,240	109,979
New Zealand (c)	40,000	50,000	300,000	556,000	780,574	1,402,537
Queensland	5,000	10,000	1,000	10,000	31,493	7,432
<b>TOTAL</b>	<b>1,060,000</b>	<b>1,080,000</b>	—	—	—	—
<b>Cape of Good Hope</b>	—	—	—	—	—	—
<b>Canada</b>						
Ontario	(d) 1,000,000	(d) 1,000,000	(d) 1,000,000	(d) 1,000,000	(d) 1,000,000	(d) 1,000,000
Manitoba	(d) 10,000	(d) 10,000	(d) 10,000	(d) 10,000	(d) 10,000	(d) 10,000
The Territories	—	—	(e) 11,005	—	—	—

(a) Exclusive of acreage reserved for hay or green fodder. (b) See Note (b), Table No. 29. (c) Exclusive of Northern Territory, for which there are no returns. (d) Exclusive of acreage reserved for hay or green fodder. (e) Exclusive of Northern Territory, for which there are no returns.

(f) Census Report



## the AUSTRALASIAN COLONIES, the CAPE OF GOOD HOPE, and CANADA.

1891.	1892.	1893.	1894.	1895.	1896.	1897.	POSSESSIONS.
<b>Acres.</b>	<b>Acres.</b>	<b>Acres.</b>	<b>Acres.</b>	<b>Acres.</b>	<b>Acres.</b>	<b>Acres.</b>	<b>Australasia :</b>
4,479	4,618	6,113	10,306	7,599	6,453	5,151	New South Wales. (b)
45,021	37,533	49,105	97,300	78,438	62,373	37,205	Victoria. (b)
11,461	13,285	(d) 13,072	No returns.		14,484	13,232	South Australia. (b) (c)
3,738	3,990	3,603	1,949	(e) 1,932	(e) 1,903	(e) 1,694	Western Australia. (b)
2,650	3,929	4,876	(d) 8,167	6,178	(i) 3,988	4,097	Tasmania. (b)
24,295	24,900	28,857	36,519	35,358	29,813	29,029	New Zealand. (b)
730	385	495	1,418	721	1,122	2,077	Queensland.
22,246	88,322	106,121	--	--	120,136	93,376	<b>TOTAL.</b>
							<b>Cape of Good Hope.</b>
							<b>Canada :</b>
(d) 555,100	(e) 490,225	(d) 467,315	(d) 486,261	(d) 478,016	(d) 462,792	(d) 451,515	Ontario.
(e) 89,878	(d) 97,644	(d) 114,762	(d) 119,528	(d) 153,830	(d) 127,885	(d) 153,296	Manitoba.
							The Territories.

(d) Estimated. (e) For the 12 months ended February of the year subsequent to that stated.  
 basis of July, 1896. (g) See Note (g), Table No. 29. (h) Census figures. (i) For year ended 1st December.

## ASIAN COLONIES, the CAPE OF GOOD HOPE, and CANADA.

1891.	1892.	1893.	1894.	1895.	1896.	1897.	POSSESSIONS.
<b>Bushels.</b>	<b>Bushels.</b>	<b>Bushels.</b>	<b>Bushels.</b>	<b>Bushels.</b>	<b>Bushels.</b>	<b>Bushels.</b>	<b>Australasia :</b>
23,440	91,791	114,272	179,348	96,119	110,340	99,599	New South Wales. (a)
844,176	774,297	1,033,861	1,596,663	715,592	815,605	758,454	Victoria. (a)
1,67,188	178,498	(e) 205,577	No returns.		107,798	102,065	South Australia. (a) (b)
4,6745	54,459	47,329	11,921	(d) 18,691	(d) 12,816	(d) 23,423	Western Australia. (a)
71,682	80,295	110,174	(e) 292,625	138,833	(e) (f) 74,790	69,992	Tasmania. (a)
688,663	654,231	724,633	1,000,612	1,935,762	821,596	709,874	New Zealand. (a)
21,322	6,909	8,306	37,824	7,756	19,340	49,840	Queensland.
1,87,231	1,837,231	2,214,922			1,962,105	1,873,157	<b>TOTAL.</b>
22,304		1,023,984	779,882	665,634	(g) 668,490	(h) 768,393	<b>Cape of Good Hope. (e)</b>
							<b>Canada :</b>
(e) 12,141,894	(e) 12,274,318	(e) 9,800,088	(e) 10,889,104	(e) 12,090,797	(e) 12,639,744	(e) 12,021,779	Ontario.
							Quebec, Nova Scotia, and New Brunswick.
1,67,870	(e) 2,831,676	(e) 2,347,653	(e) 2,981,716	(e) 5,645,636	(e) 3,171,747	(e) 3,183,692	Manitoba.
							Prince Edward Island, British Columbia, and The Territories.

(a) Inclusive of the produce of Pondoland and Bechuanaland. (b) See Note (g), Table No. 29.

(c) For year ended 1st December.  
 (d) Exclusive of the produce of Bechuanaland, which in 1896 amounted to 450 bushels.

## No. 33.—ACREAGE of LAND under OATS (and reserved for the grain

POSSESSIONS.	1883.	1884.	1885.	1886.	1887.	1888.
	Acres.	Acres.	Acres.	Acres.	Acres.	Acres.
<b>Australasia:</b>						
New South Wales (b)	17,810	19,472	14,117	23,947	19,393	7,961
Victoria (b)	188,161	187,710	215,994	185,765	199,036	197,512
South Australia (b) (c)	5,491	7,284		No returns.		
Western Australia (b)	1,345	1,452	1,593	1,766	1,680	1,782
Tasmania (b)	23,160	25,956	29,247	21,607	21,169	23,334
New Zealand (b)	362,954	354,794	329,488	287,228	326,474	367,322
Queensland	125	143	208	138	550	641
<b>TOTAL</b>	<b>699,086</b>	<b>599,791</b>	<b>—</b>	<b>—</b>	<b>—</b>	<b>—</b>
<b>Cape of Good Hope</b>	<b>—</b>	<b>—</b>	<b>—</b>	<b>—</b>	<b>—</b>	<b>—</b>
<b>Canada</b>						
Ontario	(d) 415,809	(d) 481,228	(d) 543,745	(d) 621,201	(d) 662,468	(d) 849,368
Manitoba	(d) 213,431	(d) 133,304	(d) 137,026	(d) 146,278	(d) 155,176	(d) 170,000
PN Territories	—	—	(d) 135,343	—	—	—

(a) Includes acreage reserved for the hay or green fodder.

(b) See Note (b), Table No. 2

(c) Includes acreage reserved for the hay or green fodder.

(d) Includes acreage reserved for the hay or green fodder.

## No. 34.—QUANTITY of OATS PRODUCED, in c

POSSESSIONS.	1883.	1884.	1885.	1886.	1887.	1888.
	Bushels.	Bushels.	Bushels.	Bushels.	Bushels.	Bushels.
<b>Australasia:</b>						
New South Wales	1,700	2,000	1,500	3,000	2,000	1,000
Victoria	1,000	1,000	1,000	1,000	1,000	1,000
South Australia	—	—	—	No returns.		
Western Australia	—	—	—	—	—	—
Tasmania	—	—	—	—	—	—
New Zealand	1,000	1,000	1,000	1,000	1,000	1,000
Queensland	—	—	—	—	—	—
<b>TOTAL</b>	<b>3,700</b>	<b>4,000</b>	<b>2,500</b>	<b>5,000</b>	<b>4,000</b>	<b>2,000</b>
<b>Cape of Good Hope</b>	<b>—</b>	<b>—</b>	<b>—</b>	<b>—</b>	<b>—</b>	<b>—</b>
<b>Canada</b>						
Ontario	1,000,000	1,000,000	1,000,000	1,000,000	1,000,000	1,000,000
Manitoba	1,000,000	1,000,000	1,000,000	1,000,000	1,000,000	1,000,000
PN Territories	—	—	—	—	—	—
<b>TOTAL</b>	<b>2,000,000</b>	<b>2,000,000</b>	<b>2,000,000</b>	<b>2,000,000</b>	<b>2,000,000</b>	<b>2,000,000</b>

(a) Includes quantity reserved for the hay or green fodder.

(b) See Note (b), Table No. 2

(c) Includes quantity reserved for the hay or green fodder.

(d) Includes quantity reserved for the hay or green fodder.

## AUSTRALASIAN COLONIES, the CAPE OF GOOD HOPE, and CANADA.

1901.	1892.	1893.	1894.	1895.	1896.	1897.	POSSESSIONS.
Acres.	Acres.	Acres.	Acres.	Acres.	Acres.	Acres.	Australasia :
12,968	20,800	34,148	30,636	23,750	30,530	28,605	New South Wales (b).
190,157	177,645	218,904	266,444	255,503	419,400	294,183	Victoria (b).
12,637	15,745	(d)13,619	No returns.		40,215	31,398	South Australia (b) (c).
1,301	1,604	2,571	1,635	(e)1,880	(e)1,753	(e)1,678	Western Australia (b).
28,380	22,976	33,755	(d)34,385	32,009	(i)44,768	38,166	Tasmania (b).
323,508	336,531	376,646	351,852	364,788	372,597	354,819	New Zealand (b).
715	691	606	1,477	922	1,881	1,834	Queensland.
529,436	501,072	680,249	—	—	920,204	750,683	TOTAL.
—	—	—	—	—	—	—	Cape of Good Hope.
—	—	—	—	—	—	—	Canada :
1,840,636	(d)1,861,469	(d)1,936,644	(d)2,342,706	(d)2,373,309	(d)2,425,107	(d)2,432,491	Ontario.
7905,644	(d)832,974	(d)388,529	(d)413,686	(d)482,658	(d)442,445	(d)468,141	Manitoba.
—	—	—	—	—	—	—	The Territories.

noted. (e) For the 12 months ended February of the year subsequent to that stated. (g) Census figures. (i) For year ended 1st December.  
of July 1886. (g) See Note (g), Table No. 29. (h) Census figures. (i) For year ended 1st December.

## IAN COLONIES, the CAPE OF GOOD HOPE, and CANADA.

1901.	1892.	1893.	1894.	1895.	1896.	1897.	POSSESSIONS.
Bushels.	Bushels.	Bushels.	Bushels.	Bushels.	Bushels.	Bushels.	Australasia :
576,250	466,803	701,808	562,725	374,196	834,633	543,946	New South Wales (a).
6,653,351	4,574,816	4,951,371	5,633,286	2,880,045	6,816,951	4,800,479	Victoria (a).
81,376	166,489	(e)172,805	No returns.		189,716	204,444	South Australia (a) (b).
30,328	31,534	47,603	20,246	(d)19,326	(d)18,871	(d)20,266	Western Australia (a).
679,573	681,746	837,721	(e)927,875	906,834	(e)(k)971,966	1,102,285	Tasmania (a).
11,020,029	9,893,980	12,153,068	10,221,793	12,263,540	11,232,803	9,738,391	New Zealand (a).
16,679	12,965	12,066	30,463	10,887	32,181	31,496	Queensland.
6,733,576	15,778,142	18,876,265	—	—	20,007,151	16,450,307	TOTAL.
1,510,129	—	1,637,119	1,390,464	977,346	(h)1,664,503	(f)904,437	Cape of Good Hope (e) (f).
—	—	—	—	—	—	—	Canada :
1,109,542	(e)64,756,053	(e)58,584,529	(e)70,172,516	(e)84,697,566	(e)82,079,992	(e)86,318,128	Ontario.
—	—	—	—	—	—	—	Quebec, Nova Scotia, and New Brunswick.
1,782,675	(e)11,654,090	(e)9,323,935	(e)11,907,854	(e)22,565,733	(e)12,502,318	(e)10,629,513	Manitoba.
—	—	—	—	—	—	—	Prince Edward Island, British Columbia, and the Territories.

turns are for the harvest years ended prior to June of the years stated. (g) Census figures.

(h) Inclusive of the produce of Pondoland and Bechuanaland. (k) For year ended 1st December.  
See Note (g), Table No. 29. (l) For year ended 1st December.

the produce of Bechuanaland, which in 1896 amounted to 6,210 bushels of oats and 238 tons of oat-hay.

## No. 41.—NUMBER of HORSES in each of the AUSTRALASIAN COLONIES, &amp;c.

POSSESSIONS.	1883.	1884.	1885.	1886.	1887.	1888.
Australasia:	No.	No.	No.	No.	No.	No.
New South Wales . . . . .	326,964	337,172	344,697	361,663	390,609	411,390
Victoria (a) . . . . .	296,770	293,846	304,098	308,553	315,000	324,111
South Australia, except Northern Territory (a) . . . . .	160,540	163,313	No returns.			
Northern Territory (a) . . . . .	3,811	5,107				
Western Australia (a) . . . . .	32,884	37,111	34,392	38,360	41,100	41,300
Tasmania (a) . . . . .	26,840	27,188	28,610	29,684	29,528	29,220
New Zealand (f) . . . . .	(g) 161,736	(g) 161,730	(g) 161,736	(h) 187,382	(h) 187,382	(h) 187,382
Queensland . . . . .	230,154	253,116	290,207	278,604	305,865	324,320
TOTAL . . . . .	1,236,717	1,278,589	—	—	—	—
Fiji (i) . . . . .	(k) 545	(k) 610	500	567	647	600
Canton . . . . .	4,008	3,083	3,983	3,973	4,825	5,600
Cookland Islands . . . . .	2,642	2,770	3,009	2,577	2,751	2,100
Madagascar . . . . .	42,866	43,431	48,729	50,012	54,326	49,500
Bay of Good Hope . . . . .	—	—	—	—	(c) 292,521	(c) 290,100
Bechuanaland . . . . .	42	37	11	15	19	10
British Guiana (g) . . . . .	45,900	62,165	62,845	60,185	65,900	67,000
British Borneo (k) . . . . .	4,800	5,329	6,125	5,954	7,171	6,500

(a) See Note (b), Table No. 20.

(d) Figures for 28th February, 1896.

(f) Exclusive of Horses owned by Maoris.

(h) Census of 1886.

(b) Census of 1891.

(c) Estimated.

(e) Figures for 31st December of the year.

(g) Figures for March, 1881.

(i) The figures given for Fiji relate only to Horses owned by Europeans and Indians.

## No. 42. NUMBER of HORNED CATTLE in each of the AUSTRALASIAN COLONIES, &amp;c.

POSSESSIONS.	1883.	1884.	1885.	1886.	1887.	1888.
Australasia:	No.	No.	No.	No.	No.	No.
New South Wales . . . . .	1,640,753	1,425,130	1,317,315	1,307,844	1,575,487	1,622,600
Victoria (a) . . . . .	1,207,540	1,287,945	1,290,790	1,303,265	1,333,873	1,370,600
South Australia, except Northern Territory (a) . . . . .	272,027	258,245	No returns.			
Northern Territory (a) . . . . .	47,593	131,481				
Western Australia (a) . . . . .	64,558	71,162	70,408	88,254	93,544	95,800
Tasmania (a) . . . . .	130,525	128,834	138,642	148,665	147,962	142,010
New Zealand (f) . . . . .	(g) 698,637	(g) 698,637	(g) 698,637	(h) 853,358	(h) 853,358	(h) 853,358
Queensland . . . . .	4,246,141	4,294,173	4,162,652	4,071,563	4,473,716	4,654,900
TOTAL . . . . .	8,397,780	8,267,547	—	—	—	—
Fiji (k) . . . . .	5,124	5,618	5,953	6,841	6,778	6,750
Canton . . . . .	1,091,500	963,896	951,305	834,433	1,182,041	1,051,430
Cookland Islands . . . . .	11,374	11,569	7,934	5,478	6,210	8,160
Madagascar . . . . .	559,557	575,693	600,984	629,725	611,794	655,900
Bay of Good Hope . . . . .	—	—	—	—	(c) 1,266,552	(c) 1,292,000
Bechuanaland . . . . .	1,647	1,626	2,408	2,402	2,645	2,340
British Guiana (g) . . . . .	84,296	132,619	130,532	118,195	116,000	113,600
British Borneo (k) . . . . .	6,915	8,110	9,005	9,765	10,673	8,350

(a) See Note (b), Table No. 20.

(d) Figures for 28th February, 1896.

(f) Exclusive of Cattle owned by Maoris, numbering 42,912 according to Census of 1891, and 29,125 according to Census of 1896.

(h) Census of 1886.

(b) Census of 1891.

(c) Estimated.

(e) Figures for 31st December of the year.

(g) Figures for March, 1881.

(i) Figures for 31st March of the year following that stated above.

(k) The figures for Fiji relate only to Horned Cattle owned by Europeans and Indians.

ANDS, NATAL, the CAPE OF GOOD HOPE, LAGOS, JAMAICA, and MALTA.

	1892.	1893.	1894.	1895.	1896.	1897.	POSSESSIONS.
9,755	461,416	No. 493,231	No. 512,121	No. 487,284	No. 521,250	No. 498,128	Australasia: New South Wales
6,076	(c) 439,506	(c) 436,903	(c) 431,547		No returns		Victoria
22,587	186,720	(c) 187,666	No returns		28,222	264,027	South Australia, Northern Territory
11,319	14,109	(c) 13,818			15,028	16,371	Northern Territory
6,817	44,973	45,747	50,091	57,520	57,727	57,222	Western Australia
11,312	31,976	31,587	(c) 34,826	37,758	37,257	29,828	Tasmania
211,940	(b) 211,010	(b) 211,000	(b) 211,940	(b) 211,940	212,120	212,971	New Zealand
39,361	422,769	429,791	441,199	468,740	492,777	477,788	Queensland
757,885	1,831,695	1,849,726	-	-	-	-	Total
959	1,292	1,381	1,538	1,722	1,911	2,112	Equi
4,730	4,000	4,297	4,395	4,227	4,428	4,437	Oxen
3,248	2,079	2,870	3,294	3,253	3,111	2,779	Falkland Islands
(b) 2,914	(b) 62,077	(b) 65,926	(b) 59,799	(b) 58,222	67,119	64,901	Natal
(c) 444,147	(m) 380,499	-	(c) 340,323	(c) 393,598	(c) 377,530	377,990	Cape of Good Hope
718	6	16	29	12	44	25	Lagos
69,785	69,057	70,729	68,881	69,256	69,228	67,129	Jamaica
7,167	6,706	7,141	8,599	7,155	7,594	7,541	Malta

(k) Including Mules and Asses. (l) Figures for June of the year stated above.  
 (m) For 31st March of the year following that stated above. (n) Figures for May of the year stated above.  
 (p) Inclusive of Horses in Pondoland in 1895 and in Pondoland and Bechuanaland in 1896.  
 (q) Figures for 31st July of the years stated above. (r) Census of April 1896.  
 (s) or 1st December of the year stated above. (t) Exclusive of horses in Bechuanaland numbering, in 1896, 1974.

D ISLANDS, NATAL, the CAPE OF GOOD HOPE, LAGOS, JAMAICA, and MALTA.  
 45.)

	1891.	1892.	1893.	1894.	1895.	1896.	1897.	POSSESSIONS.
No.	No.	No.	No.	No.	No.	No.	No.	Australasia: New South Wales.
2,463,347	2,147,074	2,269,862	2,465,411	2,159,057	2,229,163	2,085,096		Victoria
1,812,194	1,824,794	1,817,291	1,833,900	No returns				South Australia, Northern Territory
39,077	411,733	(c) 423,662	No returns		347,225	274,253		Northern Territory
277,826	219,720	(c) 251,682			391,396	265,894		Western Australia
1,510,000	162,896	178,747	187,214	(b) 209,091	(b) 196,733	(b) 244,971		Tasmania
167,788	170,085	169,141	(c) 177,968	162,891	(c) 157,739	137,486		New Zealand
1,788,919	(c) 808,899	(c) 885,755	(c) 964,484	(c) 1,020,774			611,182,068	Queensland.
6,192,750	6,591,416	6,693,200	7,012,667	6,822,401	6,597,677	6,089,014		Total
11,818,540	12,336,576	12,684,270	-	-	-	-		
9,891	9,462	10,131	9,886	11,018	12,558	13,126		Equi
1,891,731	1,994,477	1,962,776	1,165,433	1,726,419	1,739,968	1,809,236		Oxen
1,121	575	629	812	689	630	536		Falkland Islands
(c) 628,783	(b) 694,347	(b) 724,129	(b) 704,396	(b) 738,450	(b) 738,732	(b) 741,936		Natal
2,219,834	(c) 1,969,594	-	(c) 1,909,900	(c) 2,062,009	(c) 2,066,682	(c) 2,261,370		Cape of Good Hope
1,583	978	680	790	784	784	918		Lagos
1,822	48,140	100,720	166,581	99,706	119,022	162,996		Jamaica
7,766	8,226	7,558	8,062	7,065	8,023	7,996		Malta

(u) of the year stated above. (v) Exclusive of Horned Cattle in Bechuanaland numbering, in 1896, 123,100.  
 (w) Figures for May of the year stated above.  
 (x) Inclusive of Horned Cattle in Pondoland in 1895 and in Pondoland and Bechuanaland in 1896.  
 (y) Figures for 31st July of the year stated above. (z) Census of April 1896.  
 (aa) Figures for 1st December of the year stated above.  
 (ab) The decrease in the number of Horned Cattle was caused by losses through rinderpest.

No. 45. - NUMBER OF HORSES, HORNED CATTLE, SHEEP, and PIGS, for VARIOUS YEARS, in the several PROVINCES of the DOMINION of CANADA and in NEWFOUNDLAND.

POSSESSIONS.	Years.	Horses.	Horned Cattle.	sheep.	Pigs.
		No.	No.	No.	No.
North America: Dominion of Canada:	1861 (a)	360,296	1,792,197	1,339,175	700,922
	1863	369,133	1,213,664	1,698,734	906,727
	1864	335,263	1,225,679	1,890,733	916,156
	1865	336,290	1,276,489	1,755,995	822,262
	1866	369,649	2,018,173	1,610,249	689,125
	1867	373,271	1,946,294	1,306,161	682,817
	1868	386,213	1,928,688	1,349,944	519,979
	1869	418,726	1,891,809	1,344,159	635,469
Ontario	1869	659,686	1,594,712	1,339,986	1,140,359
	1871	673,439	1,973,815	1,693,751	1,156,316
	1872	668,314	2,029,149	1,859,473	966,974
	1873	663,157	2,067,882	1,635,268	1,012,022
	1874	674,777	2,009,201	2,015,295	1,142,133
	1875	647,906	2,150,103	2,022,735	1,290,072
	1876 (c)	624,749	2,181,266	1,849,348	1,260,651
	1877 (c)	613,070	2,132,326	1,660,359	1,284,093
Quebec	1861 (a)	278,352	260,123	389,833	329,199
	1861 (a)	344,239	280,312	739,286	299,696
New Brunswick	1861 (a)	52,975	212,599	221,163	33,987
	1861 (a)	36,773	284,692	192,241	59,243
Nova Scotia	1861 (a)	57,167	325,893	377,291	47,256
	1861 (a)	65,947	324,772	331,492	49,945
	1861 (a)	16,729	69,281	6,073	17,358
	1863	17,489	53,894	4,211	27,201
	1864	29,071	64,911	6,431	44,291
	1865	29,943	62,373	19,337	69,071
	1866	37,483	114,663	16,033	58,779
	1867	29,013	101,661	12,549	35,713
	1868		No returns.		
Manitoba	1869	67,746	148,299	31,241	51,657
	1869		No returns.		
	1871 (c)	80,723	299,696	35,898	54,177
	1872	92,147 (c)	798,569 (c)		No returns.
	1873 (c)	88,000 (c)	173,259 (c)	35,400 (c)	59,700 (c)
	1874 (c)	88,689 (c)	183,960 (c)	35,440 (c)	68,267 (c)
	1875 (c)	91,144 (c)	192,525 (c)	35,796 (c)	59,457 (c)
	1876 (c)	93,149	219,597	33,512	72,562
	1877 (c)	100,274	221,775	36,689	74,944
Prince Edward Island	1861 (a)	31,335	59,721	198,409	49,151
	1861 (a)	37,392	91,695	147,372	42,629
British Columbia	1861	2,011	29,431	27,788	16,241
	1861	14,325	129,319	49,163	39,764
	1861	1,873	12,372	346	2,775
	1863	1,117	29,559	19,598	22,542
North-Western Territory	1868	1,808	198,961	31,435	—
	1871	9,070	231,827	64,929	16,283
	1872	4,307	13,328	28,799	—
Newfoundland	1864 (c)	3,704	19,884	49,226	—
	1867 (c)	9,178	23,822	69,840	—

(a) Census figures.

(b) Excluding Geldings and Fillies.

(c) Milch Cows only.

(d) The particulars are for July of the year stated.

(e) Estimated.

46.—TOTAL NUMBER of BIRTHS, DEATHS, and MARRIAGES, and PROPORTIONATE NUMBER per THOUSAND of ESTIMATED MEAN POPULATION in the AUSTRALASIAN COLONIES in each of the years 1871, 1881, 1891, and 1897.

COLONIES.	TOTAL NUMBER.				PROPORTIONATE NUMBER PER THOUSAND OF ESTIMATED MEAN POPULATION.			
	1871.	1881.	1891.	1897.	1871.	1881.	1891.	1897.
<b>BIRTHS.</b>								
New South Wales	20,143	23,998	39,458	37,247	30	38	35	28
Tasmania	27,382	27,145	38,505	31,310	36	31	34	27
South Australia (a)	7,082	10,708	10,737	9,535	38	37	34	27
Western Australia	760	1,005	1,786	4,021	30	34	35	26
Queensland	3,053	3,918	4,971	4,684	30	33	33	23
New Zealand	10,592	18,732	18,273	18,737	40	38	29	26
Norfolk Island	5,295	8,220	14,715	14,313	43	37	36	30
<b>TOTAL</b>	<b>74,217</b>	<b>98,721</b>	<b>128,445</b>	<b>119,847</b>	<b>38</b>	<b>36</b>	<b>34</b>	<b>27</b>
<b>DEATHS.</b>								
New South Wales	6,407	11,536	16,286	14,264	12	15	14	11
Tasmania	9,918	12,392	18,631	16,184	13	14	16	13
South Australia (a)	2,378	4,012	4,211	3,973	13	14	13	11
Western Australia	332	412	800	2,643	13	14	16	17
Queensland	1,365	1,733	2,234	1,947	13	15	15	12
New Zealand	2,642	5,401	6,518	6,596	10	11	10	9
Norfolk Island	1,785	3,320	5,170	5,423	15	15	13	11
<b>TOTAL</b>	<b>24,817</b>	<b>38,806</b>	<b>53,919</b>	<b>51,029</b>	<b>13</b>	<b>14</b>	<b>14</b>	<b>12</b>
<b>MARRIAGES.</b>								
New South Wales	3,953	6,284	8,457	8,813	8	8	7	7
Tasmania	4,083	5,800	8,780	7,508	6	7	8	6
South Australia (a)	1,250	2,308	2,315	1,949	7	8	7	6
Western Australia	159	197	413	1,050	6	7	8	11
Queensland	598	856	958	1,052	6	7	7	6
New Zealand	1,864	3,231	3,905	4,023	7	7	6	7
Norfolk Island	970	1,703	2,905	2,894	8	8	7	6
<b>TOTAL</b>	<b>13,487</b>	<b>20,525</b>	<b>27,663</b>	<b>28,803</b>	<b>7</b>	<b>7</b>	<b>7</b>	<b>7</b>

(a) Exclusive of Northern Territory.





MINIONS in each Year from 1883 to 1897 (so far as can be stated).

	1892.	1893.	1894.	1895.	1896.	1897.	POSSESSIONS.
F	(a) 2,537,606	(a) 2,562,001	2,820,052	3,537,820	(a) 3,848,013	4,063,127	Tons } India (including Native States).
B	836,085	862,028	1,081,038	1,288,135	1,220,027	1,240,659	Rx }
D	17,300	4,202	17,782	39,973	40,449	34,841	Tons } Labuan.
D	16,227	3,930	16,706	30,078	(c) 45,629	40,296	£(b) }
D	3,780,968	3,278,328	3,672,076	3,738,580	3,909,517	4,383,591	Tons } New South Wales.(d)
D	1,462,388	1,171,722	1,155,573	1,096,327	1,125,281	1,230,041	£ }
D	23,363	91,726	171,660	194,226	226,652	236,277	Tons } Victoria.(e)
D	30,044	49,167	94,999	118,400	130,012	108,640	£ }
	—	—	—	1,870	3,192	574	Tons } South Australia, except Northern Territory.
	—	—	—	619	1,436	258	£ }
D	35,699	34,042	30,922	33,349	43,549	42,530	Tons } Tasmania.
D	16,022	14,354	13,184	14,020	17,354	16,928	£(f) }
D	673,315	691,548	719,540	726,654	792,851	840,713	Tons } New Zealand.
D	377,437	383,905	395,700	403,676	428,648	420,357	£ }
D	265,086	264,403	270,705	323,068	371,390	358,407	Tons } Queensland.
D	123,308	125,840	114,563	132,530	154,987	130,880	£ }
D	142,160	129,925	141,010	158,071	210,106	243,900	Tons } Natal.
C	4,927	64,962	70,305	79,035	108,053	121,980	£(f) }
G	1,941,710	58,995	(A) 00,000	86,505	105,265	127,456	{ Tons of 2,000 lbs. } Cape of Good Hope.
			Not stated.				£ }
B	3,292,547	3,837,565	3,867,742	3,513,496	3,743,234	3,776,291	{ Tons of 2,000 lbs. } Canada.(i)
B	1,476,269	1,730,900	1,746,399	1,587,831	1,645,131	1,497,176	£(b) }

(a) Exclusive of brown coal or lignite.

(b) Same at the pit a month.

(c) Exclusive of the output of one mine, for which there was no return.

(d) Exclusive of the output of two small mines, for which there were no returns.

(e) The returns for the years 1883 to 1885 are exclusive of the small quantity raised in New Brunswick.

## No. 48.—IMPORTS and EXPORTS of COAL and COKE into and from various

[For similar particulars respecting Co

Years.	Straits Settlements. (c)				Labuan. (c)		
	Imports.		Exports.		Imports.		Exports.
	Tons.	£	Tons.	£	Tons.	£	Tons.
1883	329,825	516,338	2,046	3,387	2,409	3,513	2,215
1884	469,460	629,884	4,756	10,475	5,355	8,171	4,882
1885	334,927	485,310	2,874	5,013	3,654	4,652	3,723
1886	305,583	399,585	2,180	3,467	4,491	6,982	4,457
1887	394,635	495,175	4,701	6,474	5,007	6,780	5,007
1888	373,959	570,137	5,317	9,367	8,000	10,883	5,000
1889	367,528	575,569	2,291	4,219	8,802	11,918	5,802
1890	324,624	408,451	3,333	6,032	7,278	9,856	9,665
1891	375,947	509,127	4,639	7,186	7,787	9,430	14,275
1892	334,306	394,230	3,706	4,974	7,911	8,383	19,444
1893	334,138	331,031	6,735	8,655	Not stated.	3,799	5,556
1894	438,738	445,751	15,819	19,439	3,480	3,293	18,000
1895	408,104	445,501	13,871	17,701	3,470	3,233	44,443
1896	442,765	396,431	7,086	9,528	5,622	5,076	52,071
1897	551,161	546,835	10,094	13,573	9,050	8,484	43,801
	518	1,096	63	1,245			
	Northern Territory (South Australia).				Fiji.		
1883	1	1	—	—	8,920	5,360	—
1884	463	969	—	—	9,860	6,453	—
1885	567	922	—	—	13,217	9,174	—
1886	1,168	1,110	—	—	20,154	11,645	—
1887	495	561	—	—	17,659	9,657	—
1888	1,991	2,146	—	—	10,921	5,611	—
1889	3,418	2,886	Not stated.	3	13,601	6,550	—
1890	17	30	—	—	—	—	—
1891	2,127	3,095	5	15	18,286	9,736	—
1892	583	935	—	—	11,147	10,406	—
1893	104	212	—	—	—	—	—
1894	174	229	1	1	17,084	18,459	—
1895	110	169	—	—	9,184	9,604	—
1896	451	779	—	—	20,037	15,579	—
1897	300	369	—	—	10,623	12,028	—
	3	5	—	—	19,505	13,527	—
	4	8	—	—	5	5	—
	6	13	—	—	24,436	14,274	—

(c) For rates of conversion into £ sterling, see note to Table No. 2.

in each Year from 1883 to 1897 (so far as can be stated).

given in this Table, see Table No. 21, pp. 42-123.]

Falkland Islands.			St. Helena.				Years.
Units.	Exports.		Imports.		Exports.		
£	Tons.	£	Tons.	£	Tons.	£	
2,101	—	—	992	1,981	—	—	Coal
2,474	—	—	288	378	—	—	Coke
717	—	—	1,178	1,021	—	—	Coal
2,346	—	—	2,258	3,450	—	—	Coke
833	—	—	100	294	—	—	Coal
2,234	—	—	1,712	2,917	—	—	Coke
3,441	—	—	1,293	963	—	—	Coal
164	—	—	2,866	2,046	—	—	Coke
9,296	—	—	877	821	—	—	Coal
680	—	—	1,689	1,618	—	—	Coke
1,789	—	—	1,440	1,004	—	—	Coal
18	—	—	2,444	2,200	—	—	Coke
2,365	—	—	2,871	1,830	—	—	Coal
1,385	—	—	1,540	850	—	—	Coke
2,242	450	900	300	350	—	—	Coal
—	—	—	—	—	—	—	Coke
Sierra Leone.			Gambia.				
—	—	—	(c) 653	501	—	—	Coal
—	—	—	607	443	—	—	Coke
2,672	—	—	—	—	—	—	Coal
3,346	(d) 50	(d) 80	—	—	—	—	Coke
(d) 1,661	(d) 20	(d) 40	—	—	—	—	Coal
(d) 2,676	(d) 6	(d) 12	10	13	—	—	Coke
(d) 11,974	(d) 35	(d) 45	622	466	—	—	Coal
(d) 12,231	(d) 130	(d) 210	807	563	—	—	Coke
(d) 17,667	(d) 5	(d) 10	307	225	43	27	Coal
(d) 14,643	(d) 6	(d) 12	453	381	—	—	Coke
(d) 17,722	(d) 130	(d) 268	244	203	—	—	Coal
(d) 7,649	(d) 46	(d) 90	620	684	—	—	Coke
(d) 12,329	(d) 15	(d) 32	343	456	—	—	Coal
(d) 16,651	(d) 21	(d) 51	400	463	—	—	Coke
(d) 13,963	—	—	365	595	—	—	Coal
—	—	—	—	—	—	—	Coke

(c) And 89 bags, the value of which is included above.

(d) Including patent fuel.

## No. 48.—IMPORTS and EXPORTS of COAL and COKE into and from various

[For similar particulars respecting

Years.		Bermuda.				Honduras. (a)		
		Imports. (b)		Exports.		Imports.		
		Tons.	£	Tons.	£	Tons.	£	Tons.
1883	{ Coal	2,376	1,088	—	—	77	74	—
	{ Coke	—	—	—	—	—	—	—
1884	{ Coal	1,530	1,100	—	—	311	2,205	—
	{ Coke	—	—	—	—	—	—	—
1885	{ Coal	3,481	2,337	—	—	Not stated	113	—
	{ Coke	—	—	—	—			
1886	{ Coal	2,352	1,454	—	—	353	250	—
	{ Coke	—	—	—	—	—	—	—
1887	{ Coal	2,952	1,853	—	—	334	135	—
	{ Coke	—	—	—	—	—	—	—
1888	{ Coal	1,865	1,386	—	—	83	52	—
	{ Coke	—	—	—	—	—	—	—
1889	{ Coal	3,122	1,710	—	—	165	126	—
	{ Coke	—	—	—	—	—	—	—
1890	{ Coal	4,483	3,122	—	—	1,403	906	—
	{ Coke	—	—	—	—	—	—	—
1891	{ Coal	2,774	2,109	—	—	840	780	—
	{ Coke	—	—	—	—	—	—	—
1892	{ Coal	6,108	3,682	—	—	874	1,360	—
	{ Coke	—	—	—	—	—	—	—
1893	{ Coal	5,217	3,961	—	—	827	684	—
	{ Coke	—	—	—	—	—	—	—
1894	{ Coal	3,254	2,303	—	—	540	368	—
	{ Coke	—	—	—	—	—	—	—
1895	{ Coal	6,330	3,421	—	—	351	355	3
	{ Coke	—	—	—	—	—	—	—
1896	{ Coal	6,004	3,803	—	—	655	555	—
	{ Coke	—	—	—	—	—	—	—
1897	{ Coal	5,747	3,172	—	—	1,090	800	—
	{ Coke	—	—	—	—	—	—	—
		Bahamas and Turk's Islands.				St. Lucia.		
1883	{ Coal	Not stated	8	—	—	12,430	6,971	—
	{ Coke	—	—	—	—	—	—	—
1884	{ Coal	Not stated	24	—	—	7,100	4,185	—
	{ Coke	—	—	—	—	—	—	—
1885	{ Coal	326	255	71	71	9,363	4,014	—
	{ Coke	—	—	—	—	—	—	—
1886	{ Coal	527	488	—	—	12,770	6,576	—
	{ Coke	—	—	—	—	—	—	—
1887	{ Coal	17	18	—	—	21,408	10,736	(e) 18,2
	{ Coke	—	—	—	—	—	—	—
1888	{ Coal	49	65	—	—	23,130	11,221	(f) 15,8
	{ Coke	—	—	—	—	—	—	—
1889	{ Coal	187	150	—	—	45,831	25,471	(d) 38,3
	{ Coke	—	—	—	—	—	—	—
1890	{ Coal	147	107	—	—	33,554	18,406	(d) 37,8
	{ Coke	—	—	—	—	—	—	—
1891	{ Coal	333	108	—	—	32,334	19,710	(d) 34,4
	{ Coke	—	—	—	—	—	—	—
1892	{ Coal	420	270	—	—	Not stated	16,922	(d) 31,7
	{ Coke	—	—	—	—	—	—	—
1893	{ Coal	407	261	—	—	39,425	21,066	(d) 37,2
	{ Coke	—	—	—	—	—	—	—
1894	{ Coal	214	135	—	—	35,381	21,020	(d) 39,7
	{ Coke	—	—	—	—	—	—	—
1895	{ Coal	Not stated	1,180	—	—	33,048	16,950	(d) 30,14
	{ Coke	—	—	—	—	—	—	—
1896	{ Coal	558	551	—	—	47,308	40,601	(d) 45,34
	{ Coke	—	—	—	—	—	—	—
1897	{ Coal	1,169	776	—	—	63,902	53,809	(d) 78,0
	{ Coke	—	—	—	—	—	—	—

Note.—The imports and exports of coal and coke into and from Hong Kong, Gibraltar, and Malta cannot be

(a) For rates of conversion into £ sterling, see note to Table No. 2.

(b) Exclusive of coal imported for Government use.

(c) Wreck goods.

(d) Including bunker coal.

(e) Including 17,758 tons of bunker coal, the value of which is not stated.

(f) " 14,716

in each year from 1883 to 1897 (so far as can be stated)—continued.  
 in this Table, see Table No. 21, pp. 42-123.]

St. Vincent.			Grenada.				Years.	
Exports.			Imports.		Exports.			
£	Tons.	£	Tons.	£	Tons.	£		
No returns.			—	—	—	—	Coal	1883
—	—	—	—	—	—	—	Coke	1884
—	—	—	—	—	—	—	Coal	1885
—	—	—	—	—	—	—	Coke	1886
—	—	—	—	—	—	—	Coal	1887
—	—	—	—	—	—	—	Coke	1888
—	—	—	—	—	—	—	Coal	1889
—	—	—	—	—	—	—	Coke	1890
—	—	—	—	—	43 brls.	4	Coal	1891
—	—	—	—	—	—	—	Coke	1892
—	—	—	—	—	21 bags	2	Coal	1893
40	—	—	—	—	11 bags	1	Coal	1894
89	—	—	6,748	7,250	3,150	2,091	Coal	1895
92	—	—	541	1,300	507	457	Coke	1896
87	—	—	Cannot be given.	235	—	—	Coal	1897
—	—	—	—	—	—	—	Coke	1897
Tobago.			Leeward Islands. (g)					
654	—	—	—	(h) 2,300	—	23	Coal	1883
220	—	—	—	(h) 2,608	—	—	Coke	1884
290	—	—	—	1,070	—	(c) 265	Coal	1885
88	—	—	—	(h) 1,462	—	1	Coke	1886
656	—	—	—	(h) 1,620	—	—	Coal	1887
10	—	—	(h) 1,907	(h) 1,706	—	—	Coke	1888
(h) 65	—	—	(h) 2,333	(h) 2,630	—	—	Coal	1889
14	—	—	(h) 1,354	(h) 1,646	(h) 45	(h) 91	Coal	1890
20	—	—	Not stated	(h) 1,415	—	—	Coke	1891
6	—	—	4,092	3,013	200	237	Coal	1892
6	—	—	(h) 580	(h) 915	—	—	Coke	1893
6	—	—	2,823	2,037	55	84	Coal	1894
—	—	—	(h) 64	(h) 53	—	—	Coke	1895
—	—	—	1,140	1,333	—	—	Coal	1896
—	—	—	Not stated	(h) 105	Not stated	(h) 20	Coke	1897
—	—	—	1,903	1,320	Not stated	79	Coal	1898
—	—	—	(h) 585	(h) 108	—	—	Coke	1899
—	—	—	1,092	1,902	Not stated	8	Coal	1900
—	—	—	(h) 8	(h) 9	Not stated	(h) 10	Coke	1901
—	—	—	1,406	1,345	—	—	Coal	1902
—	—	—	—	—	—	—	Coke	1903

value of the trade between the several Presidencies of the Leeward Islands, except for the years 1888 and 1889, including patent fuel.  
 of 9 per cent., the value of which is included above.  
 under 21., the quantity for which was not stated.

No. 49.—ABSTRACT of METEORO

Observations taken in Feet (Sea Level if known)	Years.	January.		February.		March.		April.		May.		Highest in Shade.
		Highest in Shade.	Lowest in Shade.	Highest in Shade.	Lowest in Shade.	Highest in Shade.	Lowest in Shade.	Highest in Shade.	Lowest in Shade.	Highest in Shade.	Lowest in Shade.	
Observations.	1851	72	32	72	32	72	32	72	32	72	32	72
Observations.	1852	72	32	72	32	72	32	72	32	72	32	72
Observations.	1853	72	32	72	32	72	32	72	32	72	32	72
Observations.	1854	72	32	72	32	72	32	72	32	72	32	72
Observations.	1855	72	32	72	32	72	32	72	32	72	32	72
Observations.	1856	72	32	72	32	72	32	72	32	72	32	72
Observations.	1857	72	32	72	32	72	32	72	32	72	32	72
Observations.	1858	72	32	72	32	72	32	72	32	72	32	72
Observations.	1859	72	32	72	32	72	32	72	32	72	32	72
Observations.	1860	72	32	72	32	72	32	72	32	72	32	72
Observations.	1861	72	32	72	32	72	32	72	32	72	32	72
Observations.	1862	72	32	72	32	72	32	72	32	72	32	72
Observations.	1863	72	32	72	32	72	32	72	32	72	32	72
Observations.	1864	72	32	72	32	72	32	72	32	72	32	72
Observations.	1865	72	32	72	32	72	32	72	32	72	32	72
Observations.	1866	72	32	72	32	72	32	72	32	72	32	72
Observations.	1867	72	32	72	32	72	32	72	32	72	32	72
Observations.	1868	72	32	72	32	72	32	72	32	72	32	72
Observations.	1869	72	32	72	32	72	32	72	32	72	32	72
Observations.	1870	72	32	72	32	72	32	72	32	72	32	72
Observations.	1871	72	32	72	32	72	32	72	32	72	32	72
Observations.	1872	72	32	72	32	72	32	72	32	72	32	72
Observations.	1873	72	32	72	32	72	32	72	32	72	32	72
Observations.	1874	72	32	72	32	72	32	72	32	72	32	72
Observations.	1875	72	32	72	32	72	32	72	32	72	32	72
Observations.	1876	72	32	72	32	72	32	72	32	72	32	72
Observations.	1877	72	32	72	32	72	32	72	32	72	32	72
Observations.	1878	72	32	72	32	72	32	72	32	72	32	72
Observations.	1879	72	32	72	32	72	32	72	32	72	32	72
Observations.	1880	72	32	72	32	72	32	72	32	72	32	72
Observations.	1881	72	32	72	32	72	32	72	32	72	32	72
Observations.	1882	72	32	72	32	72	32	72	32	72	32	72
Observations.	1883	72	32	72	32	72	32	72	32	72	32	72
Observations.	1884	72	32	72	32	72	32	72	32	72	32	72
Observations.	1885	72	32	72	32	72	32	72	32	72	32	72
Observations.	1886	72	32	72	32	72	32	72	32	72	32	72
Observations.	1887	72	32	72	32	72	32	72	32	72	32	72
Observations.	1888	72	32	72	32	72	32	72	32	72	32	72
Observations.	1889	72	32	72	32	72	32	72	32	72	32	72
Observations.	1890	72	32	72	32	72	32	72	32	72	32	72
Observations.	1891	72	32	72	32	72	32	72	32	72	32	72
Observations.	1892	72	32	72	32	72	32	72	32	72	32	72
Observations.	1893	72	32	72	32	72	32	72	32	72	32	72
Observations.	1894	72	32	72	32	72	32	72	32	72	32	72
Observations.	1895	72	32	72	32	72	32	72	32	72	32	72
Observations.	1896	72	32	72	32	72	32	72	32	72	32	72
Observations.	1897	72	32	72	32	72	32	72	32	72	32	72
Observations.	1898	72	32	72	32	72	32	72	32	72	32	72
Observations.	1899	72	32	72	32	72	32	72	32	72	32	72
Observations.	1900	72	32	72	32	72	32	72	32	72	32	72

## TEMPERATURE.

Year.	September.			October.		November.		December.		YEAR.		Possessions (Stations and Height in Feet above Sea Level where known).	
	Lowest in Shade.	Highest in Shade.	Lowest in Shade.	Highest in Shade.	Lowest in Shade.	Highest in Shade.	Lowest in Shade.	Highest in Shade.	Lowest in Shade.	Highest in Shade.	Years.		
Fah.	Fah.	Fah.	Fah.	Fah.	Fah.	Fah.	Fah.	Fah.	Fah.	Fah.			
71	80	71	80	72	80	70	88	68	91	68	1894	Straits Settlements :— Singapore :— Kandang Kerbau Hospital (10).	
71	80	72	80	72	80	72	88	70	92	66	1895		
72	80	70	87	71	80	73	87	72	93	67	1896		
70	82	71	92	73	91	73	90	72	92	70	1897		
70	80	70	88	73	91	71	90	69	92	66	1894	Ceylon :— Colombo (40).	
75	88	74	88	72	91	73	90	69	94	67	1895		
73	88	73	90	72	91	72	90	71	93	68	1896		
74	89	73	91	73	92	72	90	72	93	68	1897		
86	79	61	82	60	84	64	85	69	86	57	1894	Mauritius :— Royal Alfred Observatory (179).	
80	78	60	82	65	85	64	84	67	90	55	1895		
80	79	60	83	63	83	65	87	66	87	57	1896		
80	79	61	82	59	87	64	87	70	88	57	1897		
74	91	73	90	72	89	72	88	72	92	72	1894	Labuan (40).	
74	91	73	89	73	89	74	89	73	93	73	1895		
73	92	74	91	74	92	75	91	76	92	72	1896		
74	93	74	99	74	91	73	88	74	94	73	1897		
73	93	75	83	65	81	62	75	49	93	41	1894	Hong Kong :— Observatory (100).	
75	94	66	84	63	80	54	77	47	94	43	1895		
76	91	76	91	65	80	62	77	41	94	41	1896		
73	92	72	87	66	86	51	76	45	92	41	1897		
42	80	45	78	50	98	55	91	56	98	40	1894	New South Wales :— Sydney (140).	
41	84	44	84	52	90	54	96	58	96	37	1895		
41	78	45	92	48	88	49	101	58	109	40	1896		
42	82	46	88	47	99	52	87	58	99	41	1897		
34	71	36	87	39	106	43	92	46	106	32	1894	Victoria :— Melbourne (91).	
35	77	34	87	39	99	39	99	45	101	30	1895		
36	76	37	90	37	97	37	99	47	108	33	1896		
34	81	36	89	38	99	43	107	48	107	31	1897		
37	79	37	91	43	107	45	102	49	107	37	1894	South Australia :— Adelaide (140).	
37	79	38	96	45	103	43	99	50	105	36	1895		
37	87	40	97	40	103	46	104	48	111	34	1896		
37	87	39	99	41	106	44	110	45	110	37	1897		
40	80	43	97	42	103	49	102	56	107	38	1894	Western Australia :— Perth (47).	
41	80	40	96	45	97	46	104	54	104	37	1895		
38	80	43	88	47	92	52	97	50	112	35	1896		
38	80	43	84	43	94	46	101	52	107	38	1897		
38	80	37	82	38	89	40	87	42	89	35	1894	Tasmania :— Hobart (100).	
											1895		
											1896		
											1897		
			No returns.										
32	64	36	71	36	70	42	80	48	80	33	1894	New Zealand :— Wellington (140).	
34	65	37	76	35	74	42	76	53	85	32	1895		
34	64	37	63	34	69	39	77	44	79	34	1896		
35	64	39	65	38	66	39	76	42	81	31	1897		
30	81	45	80	55	100	57	92	58	100	36	1894	Queensland :— Brisbane (130).	
31	81	44	93	54	92	56	92	58	93	36	1895		
32	81	41	87	50	83	57	89	62	95	36	1896		
32	81	46	95	50	96	55	87	59	96	43	1897		
30	80	50	83	67	88	69	89	68	93	50	1894	Fiji :— Suva (10).	
30	80	50	85	65	90	70	90	71	93	60	1895		
30	80	50	83	65	93	66	86	71	94	60	1896		
30	80	50	87	64	90	60	92	68	98	62	1897		
30	80	53	85	55	89	56	87	58	92	42	1894	Natal :— Durban (130).	
30	80	48	89	48	87	57	94	60	95	47	1895		
30	80	46	108	58	90	55	94	60	110	46	1896		
30	80	50	89	56	92	52	93	61	103	50	1897		

Possessions (Stations and Height in Feet above Sea Level where known).	Years.	January.		February.		March.		April.		May.		June.
		Highest in Shade.	Lowest in Shade.	Highest in Shade.	Lowest in Shade.	Highest in Shade.	Lowest in Shade.	Highest in Shade.	Lowest in Shade.	Highest in Shade.	Lowest in Shade.	
		Fah.	Fah.	Fah.	Fah.	Fah.	Fah.	Fah.	Fah.	Fah.	Fah.	
Cape of Good Hope:— Cape Town:— Royal Observatory (37)	1894	97	51	92	58	93	47	94	45	87	78	8
	1895	89	56	93	54	96	50	88	44	78	85	8
	1896	88	49	101	52	100	47	86	39	85	45	8
	1897	92	50	94	54	97	50	88	40	91	45	8
Lagos (22)	1894	85	65	86	66	84	70	90	72	91	70	8
	1895	91	73	91	70	93	71	91	70	90	70	8
	1896	90	69	92	70	90	70	91	72	89	73	8
	1897	92	66	95	72	94	78	95	74	93	72	8
Gold Coast:— Accra	1894	80	75	89	75	88	76	87	74	87	74	8
	1895	87	73	87	74	89	75	87	71	95	74	8
	1896	91	75	93	73	92	70	93	72	92	70	8
	1897	96	—	92	—	92	—	92	—	93	—	8
Sierra Leone:— Freetown (224)	1894	91	67	92	70	93	70	93	71	92	70	8
	1895	95	72	92	69	93	70	94	71	93	69	8
	1896	92	72	96	72	100	71	95	70	92	69	8
	1897	93	67	92	70	89	73	92	70	89	69	8
Gambia:— Bathurst (6)	1894	91	56	94	63	95	63	101	60	95	68	8
	1895	72	58	93	58	99	60	94	61	89	68	8
	1896	90	61	95	62	97	61	102	65	96	65	8
	1897	92	60	98	60	102	65	103	66	99	67	8
Canada:— Ontario:— Toronto (350)	1894	47	10	43	-10	63	14	69	18	76	35	8
	1895	42	-1	44	-21	50	-2	69	24	82	38	8
	1896	32	-10	49	-18	55	5	80	18	91	36	8
	1897	52	-7	44	1	54	2	71	21	74	34	8
Quebec:— Montreal (187)	1894	41	-13	39	-20	57	5	70	15	79	32	8
	1895	37	-13	37	-20	41	-6	69	16	87	33	8
	1896	35	-21	42	-23	46	-3	77	18	82	32	8
	1897	47	-24	38	-5	46	-10	74	11	72	32	8
Nova Scotia:— Halifax (118)	1894	47	-5	43	-10	55	10	67	14	70	35	8
	1895	50	0	39	-1	50	10	64	20	90	32	8
	1896	47	-6	42	-7	50	12	70	25	85	35	8
	1897	55	-10	42	3	51	-2	69	22	75	32	8
New Brunswick:— St. John (116)	1894	45	-12	39	-13	47	10	57	13	67	34	8
	1895	46	-6	38	-7	40	4	56	19	75	34	8
	1896	42	-12	44	-15	46	-6	68	29	85	32	8
	1897	53	-14	42	-1	46	-9	62	15	65	32	8
British Columbia:— Esquimalt (28)	1894	51	24	52	20	57	29	69	32	82	34	8
	1895	54	25	54	30	59	26	63	30	82	34	8
	1896	55	21	55	26	59	22	64	29	85	33	8
	1897	51	22	51	28	53	17	71	32	83	33	8
Prince Edward Island:— Charlottetown (38)	1894	38	-9	41	-14	48	2	58	11	69	35	8
	1895	43	-7	35	-15	43	4	57	16	76	36	8
	1896	49	-12	42	-9	49	8	62	22	71	36	8
	1897	52	-16	37	-9	45	-11	65	17	72	35	8
Manitoba:— Winnipeg (764)	1894	39	-46	38	-31	40	-21	77	3	81	35	8
	1895	26	-38	41	-45	49	-32	71	19	80	35	8
	1896	35	-45	46	-42	49	-27	75	0	85	35	8
	1897	38	-38	32	-41	52	-34	72	11	82	35	8
North-West Territories:— Calgary (3389)	1894	48	-32	50	-29	54	-9	71	16	82	39	8
	1895	41	-42	50	-37	54	-10	76	23	77	32	8
	1896	46	-47	52	-32	54	-24	68	5	76	32	8
	1897	37	-44	38	-20	46	-28	72	20	86	32	8
Newfoundland:— St. John's (126)	1894	45	-1	40	-12	49	0	64	11	63	35	8
	1895	50	-9	42	0	45	13	64	19	74	35	8
	1896	48	-1	47	-4	46	13	65	19	85	35	8
	1897	49	-2	36	-1	46	-10	67	13	74	35	8



## TEMPERATURE—continued.

August.		September.		October.		November.		December.		YEAR.		Years.	Possessions (Stations and Height in Feet above Sea Level where known).
Highest in Shade.	Lowest in Shade.	Highest in Shade.	Lowest in Shade.	Highest in Shade.	Lowest in Shade.	Highest in Shade.	Lowest in Shade.	Highest in Shade.	Lowest in Shade.	Highest in Shade.	Lowest in Shade.		
Fah.	Fah.	Fah.	Fah.	Fah.	Fah.	Fah.	Fah.	Fah.	Fah.	Fah.	Fah.		
21	26	82	39	91	44	86	42	89	48	97	35	1894	Cape of Good Hope :— Cape Town :— Royal Observatory (37).
22	27	82	35	87	45	84	49	96	52	98	34	1895	
27	49	86	37	91	48	94	49	85	54	101	37	1896	
28	49	86	40	81	42	86	47	88	50	97	36	1897	
23	28	85	43	86	70	91	70	89	70	91	65	1894	Lagos (22).
24	27	85	48	88	70	92	71	94	72	94	67	1895	
25	29	85	72	89	71	92	72	91	70	92	69	1896	
26	71	87	70	93	72	94	71	93	72	95	65	1897	
27	71	82	72	83	72	86	74	87	73	89	71	1894	Gold Coast :— Accra.
28	79	82	—	86	80	90	82	89	83	95	70	1895	
29	—	85	—	89	—	90	—	91	—	93	—	1896	
30	—	—	—	—	—	—	—	—	—	—	—	1897	
27	76	91	69	91	68	91	70	92	70	93	66	1894	Sierra Leone :— Freetown (224).
28	76	90	69	91	69	92	69	91	70	95	68	1895	
29	76	90	70	91	70	94	70	93	70	100	69	1896	
30	71	85	69	88	66	86	68	87	70	93	66	1897	
26	69	68	68	92	71	90	61	90	55	101	55	1894	Gambia :— Bathurst (6).
27	69	90	70	93	71	92	67	94	62	99	58	1895	
28	71	90	79	92	70	93	64	90	61	102	61	1896	
29	72	89	71	94	72	92	64	89	59	103	59	1897	
26	64	84	39	67	33	55	10	49	-5	91	-10	1894	Canada :— Ontario :— Toronto (350).
27	63	83	36	66	32	50	13	54	1	93	-21	1895	
28	62	80	32	67	29	64	17	49	1	91	-18	1896	
29	64	83	34	66	28	61	19	54	-5	93	-7	1897	
26	66	79	35	66	34	54	6	48	14	90	-20	1894	Quebec :— Montreal (187).
27	68	80	36	61	24	61	7	54	-10	87	-20	1895	
28	65	84	34	58	21	58	9	42	-7	90	-23	1896	
29	65	87	36	78	26	54	8	48	-11	93	-24	1897	
26	63	76	35	68	31	59	13	51	1	93	-10	1894	Nova Scotia :— Halifax (118).
27	60	81	39	64	25	61	21	62	12	90	0	1895	
28	60	83	40	67	29	61	12	49	3	87	-7	1896	
29	62	81	37	72	28	57	14	52	7	90	-10	1897	
26	63	78	37	61	32	58	6	48	-3	82	-13	1894	New Brunswick :— St. John (116).
27	63	75	38	Not stated.	59	14	54	-3	81	—	—	1895	
28	64	74	34	60	29	55	7	47	-3	85	-15	1896	
29	63	84	37	69	36	54	7	63	-2	84	-14	1897	
26	68	68	40	62	33	57	30	48	28	84	20	1894	British Columbia :— Esquimalt (28).
27	63	67	35	62	33	58	30	55	24	82	24	1895	
28	66	70	36	66	35	57	17	55	29	86	17	1896	
29	66	72	37	65	34	56	27	52	29	86	17	1897	
26	68	72	36	64	33	57	11	44	3	86	-14	1894	Prince Edward Island :— Charlottetown (28).
27	68	75	38	64	28	59	21	51	11	82	-15	1895	
28	68	79	40	67	32	56	11	44	0	82	-12	1896	
29	66	79	40	65	29	53	14	52	2	85	-16	1897	
26	68	85	37	68	19	44	-25	37	-25	96	-46	1894	Manitoba :— Winnipeg (764).
27	68	82	33	75	11	43	-22	44	-29	88	-45	1895	
28	68	79	30	74	13	36	-32	40	-33	91	-45	1896	
29	68	93	31	85	13	58	-24	33	-28	93	-41	1897	
26	66	79	26	68	18	67	-11	49	-6	92	-32	1894	North-West Territories :— Calgary (3289).
27	66	85	23	76	11	65	-11	44	-23	91	-42	1895	
28	66	81	24	75	19	46	-36	47	-27	92	-47	1896	
29	65	86	28	77	10	56	-25	45	-42	89	-44	1897	
26	69	74	40	63	30	64	20	47	7	84	-12	1894	Newfoundland :— St. John's (125).
27	69	81	32	74	25	57	19	58	-10	86	-10	1895	
28	69	83	34	71	31	50	10	47	1	84	-1	1896	
29	69	—	—	—	—	—	—	—	—	—	—	1897	

Possessions (Stations and Height in Feet above Sea Level where known).	Years.	January.		February.		March.		April.		May.	
		Highest in Shade.	Lowest in Shade.	Highest in Shade.	Lowest in Shade.	Highest in Shade.	Lowest in Shade.	Highest in Shade.	Lowest in Shade.	Highest in Shade.	Lowest in Shade.
		°Fah.	°Fah.	°Fah.	°Fah.	°Fah.	°Fah.	°Fah.	°Fah.	°Fah.	°Fah.
Honduras:— <i>Public Hospital, Belize</i>	1894	No returns.									
	1895	86	50	87	57	88	65	93	66	90	66
	1896	86	60	87	50	88	62	86	73	90	74
	1897	85	62	89	63	94	73	94	66	91	70
Bahamas:— <i>Nassau</i> (45 in 1894-5) (17 in 1896-7)	1894	84	62	88	59	90	59	91	60	92	62
	1895	83	57	85	53	88	55	91	62	96	66
	1896	84	60	85	52	86	60	86	62	91	65
	1897	84	59	88	56	87	62	87	67	89	65
Turk's Islands:— <i>Grand Turk</i> (10)	1894	80	75	79	75	80	74	82	77	83	76
	1895	79	74	80	74	80	75	82	77	84	80
	1896	80	74	80	74	80	75	80	75	82	79
	1897	80	73	80	76	80	77	82	71	84	80
Jamaica:— <i>Kingston</i> (50)	1894	80	61	80	63	82	61	90	67	89	69
	1895	80	64	80	64	90	64	90	68	90	70
	1896	90	63	91	65	89	63	90	66	91	70
	1897	90	62	92	66	91	65	90	70	90	70
St. Lucia:— <i>Morne Fortune</i> (745)	1894	84	66	83	65	83	64	84	67	87	71
	1895	86	65	84	63	84	67	84	66	85	65
	1896	84	66	84	64	86	66	85	66	87	—
	1897	86	66	85	67	85	67	86	68	85	66
St. Vincent:— <i>Botanic Gardens</i> (203)	1894	84	70	86	68	84	64	87	70	88	72
	1895	83	70	84	69	84	70	85	70	86	73
	1896	84	67	84	67	85	68	86	70	86	73
	1897	85	71	84	68	84	66	86	71	87	72
Barbados:— <i>Botanic Station</i> (210)	1894	85	69	84	65	85	66	86	69	86	70
	1895	85	70	84	70	86	70	86	70	87	70
	1896	85	73	85	73	85	70	86	72	87	72
	1897	85	66	85	65	86	68	87	70	88	69
Grenada:— <i>Richmond Hill</i> (506)	1894	84	69	80	63	85	67	85	67	88	72
	1895	85	69	80	69	85	69	86	72	85	71
	1896	85	70	85	69	85	69	86	71	85	71
	1897	88	70	86	70	89	70	86	71	87	72
Leeward Islands:— <i>St. Christopher</i> :— <i>Basseterre</i> (60)	1894	83	70	84	70	84	68	86	71	89	73
	1895	84	70	84	70	86	72	86	76	87	72
	1896	85	71	84	71	86	70	87	72	88	75
	1897	85	70	86	71	86	71	86	73	83	76
Antigua:— <i>St. John's</i> (40)	1894	83	68	83	68	83	67	85	71	87	72
	1895	84	68	84	69	86	70	87	72	86	73
	1896	—	71	83	72	83	72	84	74	85	72
	1897	88	68	86	66	85	67	87	71	87	72
Dominica:— <i>Roseau</i> (100)	1894	81	71	80	70	80	67	83	70	84	74
	1895	No returns.									
	1896	No returns.									
	1897	No returns.									
Trinidad:— <i>St. Anne's Botanical Gardens</i> (130)	1894	86	67	87	66	87	66	88	67	90	70
	1895	85	68	86	68	87	67	89	69	90	70
	1896	86	68	87	67	88	69	89	69	91	72
	1897	87	69	87	68	87	69	90	69	91	72
British Guiana:— <i>Georgetown</i>	1894	84	71	84	69	85	71	85	72	86	73
	1895	86	71	85	69	85	71	86	72	87	73
	1896	86	71	85	72	86	73	87	74	88	72
	1897	87	73	87	71	87	72	—	—	—	—
Gibraltar (50)	1894	72	40	71	42	71	45	73	50	80	50
	1895	67	38	70	42	74	46	75	50	83	51
	1896	72	41	65	46	75	48	81	48	79	55
	1897	65	36	63	45	78	48	75	52	77	56

Cannot be given.

-TEMPERATURE-continued.

August.		September.		October.		November.		December.		YEAR.		Possessions and Height in Feet above Sea Level where known).	
Highest in Shade.	Lowest in Shade.	Highest in Shade.	Lowest in Shade.	Highest in Shade.	Lowest in Shade.	Highest in Shade.	Lowest in Shade.	Highest in Shade.	Lowest in Shade.	Highest in Shade.	Lowest in Shade.		Years.
81	74	80	70	84	67	80	61	88	46	-	-	1804	Honduras:— <i>Public Hospital, Belize.</i>
81	74	80	70	84	67	80	61	88	46	-	-	1805	
81	74	80	70	84	67	80	61	88	46	-	-	1806	
81	74	80	70	84	67	80	61	88	46	-	-	1807	Bahamas:— <i>Nassau (45 in 1804-5). (17 in 1806-7).</i>
81	74	80	70	84	67	80	61	88	46	-	-	1804	
81	74	80	70	84	67	80	61	88	46	-	-	1805	
81	74	80	70	84	67	80	61	88	46	-	-	1806	Turk's Islands:— <i>Grand Turk (10).</i>
81	74	80	70	84	67	80	61	88	46	-	-	1807	
81	74	80	70	84	67	80	61	88	46	-	-	1808	
81	74	80	70	84	67	80	61	88	46	-	-	1809	Jamaica:— <i>Kingston (50).</i>
81	74	80	70	84	67	80	61	88	46	-	-	1804	
81	74	80	70	84	67	80	61	88	46	-	-	1805	
81	74	80	70	84	67	80	61	88	46	-	-	1806	St. Lucia:— <i>Morne Fortune (745).</i>
81	74	80	70	84	67	80	61	88	46	-	-	1807	
81	74	80	70	84	67	80	61	88	46	-	-	1808	
81	74	80	70	84	67	80	61	88	46	-	-	1809	St. Vincent:— <i>Botanic Gardens (203).</i>
81	74	80	70	84	67	80	61	88	46	-	-	1804	
81	74	80	70	84	67	80	61	88	46	-	-	1805	
81	74	80	70	84	67	80	61	88	46	-	-	1806	Barbados:— <i>Botanical Station (210).</i>
81	74	80	70	84	67	80	61	88	46	-	-	1807	
81	74	80	70	84	67	80	61	88	46	-	-	1808	
81	74	80	70	84	67	80	61	88	46	-	-	1809	Grenada:— <i>Richmond Hill (500).</i>
81	74	80	70	84	67	80	61	88	46	-	-	1804	
81	74	80	70	84	67	80	61	88	46	-	-	1805	
81	74	80	70	84	67	80	61	88	46	-	-	1806	Leeward Islands:— <i>St. Christopher:— Basseterre (60).</i>
81	74	80	70	84	67	80	61	88	46	-	-	1807	
81	74	80	70	84	67	80	61	88	46	-	-	1808	
81	74	80	70	84	67	80	61	88	46	-	-	1809	Antigua:— <i>St. John's (40).</i>
81	74	80	70	84	67	80	61	88	46	-	-	1804	
81	74	80	70	84	67	80	61	88	46	-	-	1805	
81	74	80	70	84	67	80	61	88	46	-	-	1806	Dominica:— <i>Roseau (100).</i>
81	74	80	70	84	67	80	61	88	46	-	-	1807	
81	74	80	70	84	67	80	61	88	46	-	-	1808	
81	74	80	70	84	67	80	61	88	46	-	-	1809	Trinidad:— <i>St. Anne's Botanic Garden (120).</i>
81	74	80	70	84	67	80	61	88	46	-	-	1804	
81	74	80	70	84	67	80	61	88	46	-	-	1805	
81	74	80	70	84	67	80	61	88	46	-	-	1806	British Guiana:— <i>Georgetown.</i>
81	74	80	70	84	67	80	61	88	46	-	-	1807	
81	74	80	70	84	67	80	61	88	46	-	-	1808	
81	74	80	70	84	67	80	61	88	46	-	-	1809	Gibraltar (50).
81	74	80	70	84	67	80	61	88	46	-	-	1804	
81	74	80	70	84	67	80	61	88	46	-	-	1805	

No returns.

Cannot be given.

No. 50.—ABSTRACT OF METEOROLOGICAL STATISTICS.—RAINFALL in certain COLONIAL and other POSSESSIONS.—*continued.*

Possessions (Stations and Height in Feet above Sea Level where known).	Years.	Month.																		
		January.	February.	March.	April.	May.	June.	July.	August.	September.	October.	November.	December.							
Bermuda:— <i>Hamilton (39)</i>	1894	4.8	2.8	2.2	2.1	5.2	2.6	3.3	4.1	7.1	7.6	2.8	5.7							
	1895	2.8	4.5	4.7	4.5	2.1	6.1	4.6	1.6	7.1	4.4	1.4	4.7							
	1896	6.0	4.1	7.7	1.5	2.6	3.7	0.8	4.8	6.2	5.2	2.9	6.4							
	1897	4.4	2.2	2.1	5.8	4.2	7.9	4.9	8.0	3.5	6.8	1.2	3.6							
Honduras:— <i>Public Hospital, Belize</i>	1894	No returns.											16.3	7.3	7.7	3.2	5.2	5.7	14.4	3.8
	1895	1.3	3.1	0.1	4.5	5.9	14.2	3.2	6.8	22.9	11.1	11.7	6.3							
	1896	3.5	0.5	5.4	2.6	4.1	8.4	11.5	7.4	2.4	6.4	17.5	4.6							
	1897	1.8	4.6	1.3	10.5	6.2	10.6	8.4	6.4	7.1	5.6	19.1	6.3							
Bahamas:— <i>Nassau (45 in 1894-5, 17 in 1891-7)</i>	1894	0.4	0.1	1.3	0.4	9.0	8.4	4.6	5.9	13.8	10.6	3.7	1.0							
	1895	1.2	3.0	0.2	4.4	4.0	7.6	4.9	11.7	4.1	9.3	4.9	0.9							
	1896	1.3	4.1	3.0	0.6	2.4	7.3	3.0	4.5	4.2	7.4	2.6	2.0							
	1897	2.4	0.9	0.9	5.2	5.4	6.9	8.8	4.1	13.4	10.2	1.9	2.2							
Turk's Islands:— <i>Grand Turk (10)</i>	1894	0.8	0.2	0.1	0.7	7.7	3.7	0.9	1.5	7.4	5.1	3.1	6.7							
	1895	1.9	0.0	0.7	2.7	4.9	0.0	0.9	3.7	2.2	0.9	3.3	1.6							
	1896	1.9	0.3	1.4	3.4	0.3	0.8	3.0	0.8	4.9	0.3	2.0	2.0							
	1897	0.3	0.0	0.6	3.4	7.1	0.0	0.9	0.3	1.5	2.3	8.1	0.7							
Jamaica:— <i>Kingston (50)</i>	1894	0.2	0.7	0.7	0.6	10.6	0.7	1.2	1.3	1.6	12.8	2.1	2.4							
	1895	0.0	2.2	0.4	1.0	2.0	0.3	0.5	2.4	1.3	7.2	1.2	1.9							
	1896	1.5	2.4	0.2	0.9	4.3	0.9	1.0	0.4	2.9	1.0	1.4	2.1							
	1897	0.0	0.0	0.1	2.0	3.5	0.6	1.7	2.1	8.8	23.5	0.3	0.1							
St. Lucia:— <i>Morne Fortune (745)</i>	1894	6.0	4.1	5.9	2.9	2.7	7.8	5.8	5.5	7.1	21.1	7.3	4.9							
	1895	11.2	2.0	6.4	4.3	14.6	4.7	7.7	10.4	17.2	13.3	17.3	12.2							
	1896	5.5	2.9	6.8	13.1	12.4	14.3	11.0	7.9	7.1	4.9	17.5	10.9							
	1897	3.9	4.5	5.8	1.9	18.9	8.9	12.8	13.6	6.9	12.3	11.4	10.3							
St. Vincent:— <i>Botanic Garden (203)</i>	1894	6.5	4.8	3.1	3.1	6.2	8.6	7.1	8.2	16.7	8.2	13.1	5.4							
	1895	6.3	2.6	6.6	5.7	8.5	10.6	6.2	11.0	33.4	10.3	14.5	13.7							
	1896	5.2	4.7	3.3	11.0	12.3	14.6	14.5	14.4	11.7	6.1	15.9	10.9							
	1897	4.2	4.1	6.0	1.5	15.7	7.2	11.0	11.6	10.1	14.2	17.2	6.8							
Barbados:— <i>Botanical Station (210)</i>	1894	1.9	1.2	2.1	1.3	0.7	1.7	3.9	2.7	11.5	5.6	4.0	2.5							
	1895	7.7	1.8	1.9	3.5	2.7	1.7	2.1	10.6	14.9	8.4	13.3	4.7							
	1896	3.8	2.4	4.4	5.5	5.3	4.8	5.0	5.3	5.3	7.3	20.4	10.9							
	1897	4.7	1.8	4.9	0.9	6.8	3.3	4.9	7.7	5.6	7.4	9.9	8.1							
Grenada:— <i>Richmond Hill (506)</i>	1894	3.1	2.7	3.4	2.3	2.0	4.3	3.5	6.8	12.2	10.6	9.2	7.6							
	1895	5.1	4.8	3.4	4.1	3.4	6.2	7.9	6.1	11.8	6.0	14.6	5.1							
	1896	4.3	3.4	3.7	5.9	10.2	8.2	10.8	8.8	8.5	4.1	20.9	11.1							
	1897	6.1	2.0	6.0	2.0	5.0	8.2	7.5	8.2	11.6	5.2	9.0	11.9							
Tobago:— <i>Government House</i>	1894	No returns.																		
Leeward Islands:— St. Christopher:— <i>Basseterre (60)</i>	1894	2.4	1.7	1.9	2.3	1.0	3.5	2.1	3.8	4.4	7.3	6.5	6.3							
	1895	3.5	1.5	0.8	0.8	10.8	2.7	3.9	7.0	0.3	5.2	3.0	5.7							
	1896	3.0	2.4	2.6	2.8	3.6	8.9	6.3	3.8	7.4	4.1	14.4	2.5							
	1897	1.3	1.4	2.6	2.2	8.5	3.7	5.6	3.1	2.1	1.7	2.5	2.7							
Antigua:— <i>St. John's (40)</i>	1894	2.9	1.7	1.2	6.4	3.6	1.3	2.6	1.1	7.4	5.1	8.0	6.7							
	1895	2.9	0.7	1.6	3.0	10.5	2.6	5.1	7.5	7.7	5.6	5.2	10.9							
	1896	3.3	2.7	2.6	2.2	6.2	7.2	6.6	4.9	3.2	4.9	15.6	5.2							
	1897	3.0	3.2	6.2	1.8	6.8	2.6	7.1	2.4	4.5	2.8	2.8	4.1							
Dominica:— <i>Rossett (100)</i> <i>Botanical Station (50)</i>	1894	9.6	4.4	3.7	2.0	2.7	7.1	7.2	5.3	6.6	13.2	4.9	4.4							
	1895	Not received.																		
	1896	5.5	1.2	2.7	1.3	6.1	8.2	14.9	7.1	6.5	3.9	16.8	6.6							
	1897	2.3	2.9	3.4	1.2	11.7	6.1	10.4	7.2	4.3	8.0	7.0	9.3							
Trinidad:— <i>St. Anne's Botanical Gardens (130)</i>	1894	3.1	2.4	3.1	1.2	2.7	3.3	4.5	12.0	5.5	3.9	7.3	3.2							
	1895	2.5	1.3	2.3	2.5	2.1	5.0	2.6	4.9	5.7	10.9	15.1	7.3							
	1896	7.1	0.9	1.6	2.3	1.6	10.3	6.3	7.7	6.5	6.1	9.8	6.3							
	1897	1.7	0.7	3.9	0.3	5.6	11.2	13.9	7.0	0.3	8.9	9.4	4.4							
British Guiana:— <i>Georgetown</i>	1894	7.7	9.4	4.9	6.5	7.1	12.1	10.2	4.0	0.9	2.6	10.9	9.0							
	1895	16.5	1.6	5.8	2.8	11.6	9.3	9.7	4.9	0.5	3.0	9.7	7.2							
	1896	2.4	2.2	4.6	4.5	14.3	18.9	10.1	6.5	1.6	4.0	1.5	10.2							
	1897	1.8	2.1	2.5	3.0	12.0	14.0	13.7	6.3	4.2	5.3	16.2	5.0							
Gibraltar (50)	1894	2.6	2.5	6.9	1.7	1.5	0.0	0.0	0.0	2.4	2.5	7.1	3.2							
	1895	9.4	14.2	8.9	4.6	2.1	1.7	0.0	0.0	2.3	7.1	2.1	9.2							
	1896	5.8	3.2	2.8	0.9	1.0	0.1	0.0	0.0	0.2	4.0	6.8	4.3							
	1897	5.9	0.2	0.1	1.7	1.8	0.0	0.0	0.0	0.0	3.9	8.3	4.8							

-RATES of IMPORT DUTY LEVIED ON PRINCIPAL ARTICLES by the TARIFFS of several COLONIAL and OTHER POSSESSIONS of the UNITED KINGDOM, according to the latest Returns received up to the date of the publication of the present number of the "COLONIAL ABSTRACT."

POSSESSIONS.	YARNS.				Cordage, &c.
	Cotton.	Linen, Hemp, and Jute.	Silk.	Woollen and Worsted.	
.	Ad val. Free.	Ad val. 5 %	Ad val. 5 % (a)	Ad val. 5 %	Per cwt. 5% ad val. (a).
Settlements	Free.	Free.	Free.	Free.	Free.
.	5 % (b)	6 1/2 %	6 1/2 %	6 1/2 %	{ Coir Rope and Twine, Free; Other 6 1/2 % ad val.
India (c)	10 %	10 %	10 %	10 %	{ Twine, hemp, R. 1.24 cts.; Other, 84 cts.; Cordage, coir, R. 1.2 cts.; Oiled Coir, R. 2.8 cts.; Hemp, R. 1.12 cts.; Oiled Hemp, R. 2.54 cts.
Malta	Free.	Free.	Free.	Free.	Free.
Langk	Free.	Free.	Free.	Free.	Free.
India:— South Wales	Free.	Free.	Free.	Free.	Free.
India	Free.	5s. per cwt.	Free.	Free.	{ Twine, sewing or seaming of hemp or flax, 10% ad val. Reaper and binder of jute, hemp, or flax, 8s. per cwt. Other (except cotton, Free), 2d. per lb.; Coir rope, 5s.; Other cordage and spun yarn, 12s. per cwt. (d.)
Australia	Free.	10 %	{ Sewing, Free; Other, 10 % }	{ Berlin Wool 25 %; Angora, mending and combed not being finger- ings, Free; Other, 10 % }	{ Twines, sewing or seaming, Free; Harvest, 8s.; Other (including fishing lines and cords), 2d. per lb.; Coir rope, 5s.; Other 11s.
Western Territory	Free.	10 %	{ Sewing, Free; Other, 10 % }	{ Berlin and knitting, 15 %; Other, Free. }	{ Harvest and sewing twine, Free; Coir rope, 4s.; Other, 8s.

value on which percentage is to be reckoned, see Table No. 53.

value on which percentage is to be reckoned, see Table No. 54.

rate of exchange at which the value of goods coming from countries with a gold standard shall be declared for the purpose of levying *ad valorem* duty thereon is fixed at 15 rupees to the £ sterling.

goods, being unserviceable when cut into lengths of not over 3 feet, Free.

IMPORT DUTY LEVIED by the TARIFFS of the several COLONIAL and FOREIGN PORTS of the UNITED KINGDOM, according to the latest Returns, &c.—

WOVEN FABRICS.

	Cotton.	Linen, Hemp, and Jute.	
	Ad val. 3%	Ad val. 5%	
	Free.	Free.	
	5% (2)	Gunny cloth and filter bagging, Free; Other, 6% (2)	
	10% (A)	Canvas, R. 1.68 cts. per cwt.; Other, 10% (A)	
	Free.	Free.	
	Free.	Free.	
	Free.	Free.	
	Free. (C)	Hessians, part 10%; part Free; Jute matting, 25%; Other matting, 15%; Other, Free.	
	Velvets and velveteens, 20%; Table and toilet covers, towels, handkerchiefs, dusters, table napkins, 25%; Other piece goods, Free.	Towels, handkerchiefs, table napkins, table and toilet covers (linen), and matting, 15%; Other, Free.	
	Velvets and velveteens, 10%; Other, part 15%, part, Free.	Part, 15%; part, Free.	
	Velvets, 15%; Other, 10%	Bagging for wool bales and sacks, Free; Other bagging in the piece, canvas, jute piece goods. Forfars, dowlas and flax sheeting, 5%; Other, 10%	For flour Free; C
	Hatters' calicoes, 10%; Other, 20%	Bagging (Jute or Canvas) for ore bags, and Navy or Tarpaulin (Canvas, Free; Other, 20%)	Hatters' Other
	Union shirtings (value not exceeding 6/ per yard), coloured cotton and flannelette shirtings, calico, sheetings, moleskin, and corduroy, Free; Other, 10%; and 20% (D)	Bagging (Jute), Free; Other, 15%; Forfar, dowlas, flax sheeting in the piece, 20% (E); Sail-cloth, canvas, duck, and hessians, Free; Other, 20% (F)	Silk haversacks, fine mix bindings, flour dress, Other,
	Tailors' trimmings except Italian's and bookbinders' cloth, Free; Velvets and velveteens, 15%; Other, 5%	Canvas, hessian, and bagging, Free; Linen piece goods, 5%; Carpeting and druggeting, 15%; Other, 25%	Mixtures and levs less than hat, silk ple, Other,
	10	Sail canvas, Free; Other, 10%	10
	Cottons, exceeding 1 yd. in length and not exceeding 36 in. in width, 1/ per yd.; exceeding 36 in. and not exceeding 72 in. in width, 2/ per yd.; exceeding 72 in. and not exceeding 108 in. in width, 3/ per yd.; for every additional 36 in. or portion thereof in width, 1/ per yd.; Other, 12%	Canvas, Nos. 1 to 6, Free; Other, 12%	12

For a value on which per cent ad val. is levied on cotton blankets, if not in the piece, goods containing 1/4 lb. for covering turnbuckles, &c. ad val. 10% and in certain sizes of trimmings, woven cotton (a), p. 237.

to be reckoned, see Table No. 54. indelibly branded with the words "all cotton," 25% ad val. and 10% of silk laces and veilings, plush cut up into sizes or lengths, and all silk, and silks cut up into sizes for making neckties, Free; For our bags and lining wool mats, Free. (meat wraps) in the piece, butter and cheese cloth, and tailors' trimmings, &c.

IMPORT DUTY LEVIED by the TARIFFS of the several COLONIAL and OTHER POSSESSIONS of the UNITED KINGDOM, according to the latest Returns, &c.—Continued.

POSSESSIONS.	WOVEN FABRICS—cont.		Bags and Sacks (Hemp, Jute, &c.).	Apparel.
	Woollen and Worsted.			
	Ad val.		Ad val.	Ad val.
	5 %	{	Second-hand or used Gunny bags, Free ; Other, 5 %	Cotton hosiery, 34 ; Other, 5
Elements	Free.		Free.	Free.
	Felt, Free ; Other, 64	{	Gunnies, Free ; Other, 64	Cotton hosiery, 5 ; Other, 64
	Bunting, 13 7/10 cts. per yd. ; Other, 10 (a)	{	Per 100.—Pockets (linen), 80 cts. ; Vacoas, 10 cts. ; Other, R. 1.20 cts.	10 (a)
	Free.		Free.	Free.
ng	Free.		Free.	Free.
sh: South Wales	Free.		Free.	Free.
	Felt Carpeting and Druggeting, Saddle Cloth and Serges, Carriage Cloth, Twilled Scourers, Imitation Plush for Upholstery, Bunting, and Cloths cut into sizes or lengths for making Caps, Free ; Carpets, Druggets, and grey or coloured Blankets (not of white body) and Blankets of which the invoice value is 1s. per lb., or under, 15 ; Other Blankets (except printers', Free) and Rugs and Rugging, 25 ; Other piece goods, part 15 ; part 25	{	Bags, the capacity of which is less than 3 bushels, 6d. per doz. ; Other, Free.	Cotton or Linen Hosiery, Free ; Other Hosiery, 25 ; Corsets, 15 Other, 35
sh	Bunting and Crimean shirtings, Free ; Dress piece goods, 10 ; Other, 15		Canvas, 25 ; Other, Free.	Hosiery, knitted, 20 ; Not knitted, 10 ; Moleskin, 15 ; Other, 25
Western Territory	Bunting and Flannels, Free ; Carpeting, 15 ; Other, 10	Free.	Moleskin, Free ; Other, 15	
in Australia	Blankets and Rugs, Free ; Bunting, 5 ; Other, 10	Corn and Flour sacks, Gunny and Ore bags, and Wool bales, Free ; Other bags and sacks, 5	15	
sh	Saddlers' collar check, 10 Other, 20	Wool-packs, 4d. each ; Other, Free.	20	
sh	Bunting and Tailors' Trimnings, Free ; Other, 20	Jute bags and sacks, Wool-pockets, Wool- packs, and Corn sacks, Free ; Other Sacks, 15 ; Other Bags, 15 or 20	Made to order, 40 ; Hosiery, 20 ; Other, 25	
land	Bunting, Saddle Serge, Collar Check, Tailors' Trimnings, and Felt, Free ; Crimean Flannel and Alpaca, 5 ; Other, 15	Jute Corn sacks, to contain 3 bushels, and Wool-packs, Free ; Other, 15	25	
in Guinea	10	Free.	10	
	12 1/2	Free.	12 1/2	

(a) See note (c), p. 237.

RATES of IMPORT DUTY LEVIED by the TARIFFS of the several COLONIAL POSSESSIONS of the UNITED KINGDOM, according to the latest Returns, &c.—C

POSSESSIONS.	WOVEN FABRICS—Continued.				Bags and Sacks (Hemp, Jute, &c.).
	Cotton.	Linen, Hemp, and Jute.	Silk.	Woollen and Worsted.	
Falkland Islands	Ad val. Free.	Ad val. Free.	Ad val. Free.	Ad val. Free.	Ad val. Free.
Natal	Blanketing and Sheetings, 15%; Other, 5%	5%	5%	Blanketing, 15%; Other, 5%	Grain-bags, sugar-pockets, and wool-packs, Free; Other, 5%
Cape of Good Hope (a)	Bookbinders' cloth, Free; Other, 9%	Jute bagging and sacking, Free; Other, 9%	9%	9%	Jute bags for grain, wool, coal, and other minerals, Free; Other, 9%
St. Helena	Free.	Free.	Free.	Free.	Free.
Lagos	5% (b)	5% (b)	5%	5% (b)	5%
Gold Coast:—					
W. of the Volta	10%	10%	10%	10%	Free.
E. of the Volta	4%	Canvas, Free; Other, 4%	4%	4%	Free.
Sierra Leone	10%	10%	10%	10%	10%
Gambia	7½%	7½%	7½%	7½%	7½%
North America:—					
Dominion of Canada (c)	White or grey, 25%; printed, dyed, or coloured, 35%; Cotton velvets, sheets, towels, napkins, &c., 30%; bookbinders cloth, Free (d).	Jute cloth, as taken from the loom, Free; if bleached or calendered, 10%; Jute canvas for carpets, oil cloth, &c., Free; Sail canvas, 5%; Damask, sheets, towels, &c., 30%; Other, 25%	Black crapes, 20%; velvets, plush (except hatters', Free), and fabrics, 30% (d)	Carpets, 35%; Women's dress goods, cashmeres, serges, &c. to be dyed or finished in Canada, 25%; Other, 35% (d)	20%
Newfoundland	Fabrics, 30%; sheets, towels, napkins, handkerchiefs, &c., 35%; bookbinders' cloth, 10%; and shoe linings, 25% (f)	Damask, stair linen, sheets and like articles, handkerchiefs, window shades, carpets, rugs, mats, &c., 35%; Canvas, 5%; Carriage drill, 25%; Bread bag brin, imported by manufacturers of bread or rope, 10%; Other, 30%	Fabrics which have been exported to be dyed or cleaned when re-imported, and black crapes, 30%; Carriage plush, 25%; Other, 35%	Carpets, rugs, embroideries, braids, &c., 35%; Carriage cloth, 25%; Other, 30%	30%

(a) See note (d), p. 238.

(b) No woven goods (except silks, silk velvets, tweeds, handkerchiefs, broadcloth, and worsted cloth) may be folded in folds of not less than 36 inches in length, and each piece be marked with the number, if any, contained therein.

(c) See note (c), p. 239.

(d) Cloths, not rubbered or made waterproof, whether of wool, cotton, unions, silk, or ramie, 60 inches or over weighing not more than 7 ounces to the square yard, when imported exclusively for the manufacture of mackintoshes, 15% ad val.

(e) Settlers' effects and donations for charitable purposes, Free.

(f) A drawback equal to one-third of the duty paid is allowed upon unbleached calico when used by manufacturers of oiled clothes.



IMPORT DUTY LEVIED by the TARIFFS of the several COLONIAL and OTHER POSSESSIONS of the UNITED KINGDOM, according to the latest Returns, &c.—Continued.

DSS.	WOVEN FABRICS—Continued.				Bags and Sacks (Hemp, Jute, &c.).	Apparel.
	Cotton.	Linen, Hemp and Jute.	Silk.	Woollen and Worsted.		
	Ad val.	Ad val.	Ad val.	Ad val.	Ad val.	Ad val.
	5%	5%	5%	5%	5%	5%
	10	10%	10	10%	10%	10
and :-	25	25%	25%	25%	25%	25
and :-	10	10%	10	10%	Free.	10
	12½	20%	25%	20%	Free.	25
(a) :-	15%	{ Bagging (for sugar or other home products), Free ; Other, 15% }	15%	15%	{ For sugar or other home products, Free ; Other, 15% }	15%
(b) :-	10%	{ Ships' canvas, Free ; Other, 10% }	10%	10%	{ Empty produce bags, Free ; Other, 10% }	10
	10%	10%	10%	10%	10%	10
	7½	7½%	7½%	7½%	7½%	7½
and (c) :-	10	10%	10	10%	10%	10%
and (d) (e) :-	10%	10%	10%	10%	10%	10%
(f) :-	10	10	10	10	10%	10
(g) (c) :-	10	10%	10	10	10%	10
(h) :-	12½	12½	12½	12½	12½ (e)	12½
	5	5	5	5	5	5
	10	10	10	10	10	10
	Free.	Free.	Free.	Free.	Free.	Free.
	Free.	Free.	Free.	Free.	Free.	Free.

(a) With an additional charge of 15% on the duty leviable at the rates given.

(b) With an additional charge of 10% on the duty leviable at the rates given.

(c) Produce or manufactures of any other of the Leeward Islands, Free.

(d) With an additional charge of 33% on the duty leviable at the rates given.

(e) If for packing produce, 5% ad val.

RATES of IMPORT DUTY LEVIED by the TARIFFS of the several COLONIAL and POSSESSIONS of the UNITED KINGDOM, according to the latest Returns, &c.—Contd.

POSSESSIONS.	METALS.			
	Iron and Iron Wares.			Mach.
	Pig, Bar, Rod, Plate, Sheet, and Hoop.	Galvanised.	Other Kinds.	
	Ad val.	Ad val.	Ad val.	Ad
India - - - -	1% (a) (b) (c)	Angle, T, flat, square and bolt (including Scotch), plate, sheets, ridging, nails, rivets, and washers, 1%; Other, 1% or 5% (a) (b)	1% or 5% (a) (b)	Free, o
Straits Settlements -	Free.	Free.	Free.	F
Ceylon - - - -	Free.	Rs. 15 per ton.	Railway rails, wheels, points, ironwork for railway carriages, &c., tanks and angle iron, Free; Corrugated iron, Rs. 7 per ton; Nails, tacks, and rivets, Rs. 12½ per ton; Other, 6½% (d)	Fr
Mauritius - - -	Pig, Rs. 2.24 cts.; Bar and hoop, Rs. 8.13 cts. per ton; Rod, plate, and sheet, 10% (h)	Sheets, Rs. 8.13 cts.; Other, Rs. 30.48 cts. per ton.	Anchors and grappels, Rs. 16.76 cts. per ton; Pipes, wire, ridging, chains, Rs. 8.13 cts. per ton; Wire netting, Rs. 30.48 cts. per ton; Tinplates, Rs. 14.22 cts. per ton; Other, 10% (h)	For mass improve produce of R. 1.12 cts. Other.
Labuan - - - -	Free.	Free.	Free.	F
Hong Kong - - -	Free.	Free.	Free.	F
Australasia:—				
New South Wales -	Free.	Free.	Free.	F
Victoria - - - -	Free.	Sheet, wire, machine-made wire netting, and screws, Free; Other, 30%	Wire, tram and railway rails, angle and T iron, pipes (brass-cased, solid drawn), ironmongery, &c., Free; H-Rolled girder and channel iron, pipes (cast), fire bars, sash weights and barbed wire, 3½% per ton; Axles, common dray, with linchpins, 25%; Other axles (except for bicycles, Free), 1s. to 4s. per arm; Nails, horseshoe, 14s. per cwt.; Other, 7s. 6d. per cwt. (f); Machine tools, 20%; Cutlery, 10% (g); Other sorts, part Free, part 25%, part 30%	Paper-maki felting, sp weaving Other, part 25%; tractor Portable safety oil Other

(a) Materials for railways subject to the provisions of the Indian Railways Act, 1890 (and such tramways as the General in Council may, by notification, include therewith), and for railways constructed in a Native State under the authority of Her Majesty, and tea-chests, entire or in sections, provided that the Collector of Customs is satisfied that the transport of tea in bulk, Free.

(b) For value on which percentage is to be reckoned, see Table No. 53.

(c) Hoop iron imported for use in baling of woven cotton goods, Free.

(d) Large iron drums for citronella oil and sheet-iron tea-boxes (imported in shooks) and screws for the same, Free.

(e) Rs. 2.13 cts. if the crane is used.

(f) For trunks and grindery and tacks, not over 1 inch, Free.

(g) (being tools of trade) and axes, Free.

(h) (e), p. 237.

OF IMPORT DUTY LEVIED by the TARIFFS of the several COLONIAL and  
 HER POSSESSIONS of the UNITED KINGDOM, according to the latest Returns,  
 .—Continued.

SESSIONS.	METALS—continued.			
	Iron and Iron Wares.			Machinery.
	Pig, Bar, Rod, Plate, Sheet, and Hoop.	Galvanised.	Other Kinds.	
<i>vide—cont.</i>	Ad val.	Ad val.	Ad val.	Ad val.
<b>h Australia</b>	Free.	Sheet (plain) droppers and wire, Free ; Corrugated, 30s. per ton ; Cordage, 60s. per ton ; Manufactures, 25 .	Rails, tanks, and wire, Free ; Columns, girders, pipes (a), nails, 40s. per ton ; Other, part Free, part 15 ; part 25 .	Weaving, flour-milling, paper-making, printing, and gas, portable, and traction engines ; Free ; Washing machines and mangles, 25 . ; Other, part Free, part 20 ; part 25 .
<b>thern Territory.</b>	Free.	Sheet (plain) and wire, Free ; Corrugated, 30s. per ton ; Cordage, 60s. per ton ; Manufactures, 15 .	Rails, tanks, and wire, Free ; Columns, girders, pipes (a), and nails, 40s. per ton ; Other, part Free, part 10 ; part 15 .	Weaving, flour-milling, paper-making, printing, and gas, portable, and traction engines, Free ; Washing machines and mangles, 15 . ; Other, part Free, part 10 ; part 15 .
<b>ss Australia</b>	Free.	Corrugated, 20s. per ton ; plain, and wire fencing and rope, Free ; Pipes 5% ; Other, 15% .	Anchors, gates, hurdles, pipes, chains, and cables, 5% ; tanks, grates, ovens and enamelled ware, 10% ; Other, part Free, part 15% .	5 (parts of machinery, 10%)
<b>ss</b>	Free.	Corrugated, 40s. per ton ; plain sheet, Free.	Tin plates, angle and T iron, wire rope and netting, Free ; Nails, 2s. 6d. per cwt. ; Engine fittings, fencing wire and standards, bolts, nuts, and rivets, boiler-tubes, pipes, grindery, railway and tramway plant, 10% ; Agricultural implements, 5% ; Other, part Free, part 10% ; part 20% .	Printing presses, Free ; Agricultural, 5% ; Other, 10% .
<b>ss and</b>	Free.	Plain sheet and hoop, 1s. 6d. ; corrugated sheets, screws, and nails, 2s. 0d. per cwt. ; Other, 20% ; or 25% .	Wire, cordage, hawsers (12 in. and over), wire netting, railway and tramway rails, and rolled girders, Free ; Nails, 2s. per cwt. ; Pipes and fittings, 5% ; Iron bridges and material for construction of bridges, wharves, &c., gates, standards, straining posts and apparatus, columns and structural iron-work for buildings, 20% ; Tanks, 200 galls. and under, 5s. each ; 200 galls. to 400 galls. 10s. each ; Other, part Free, part 20% (Lacquered, 25% .)	Fire, gas, and oil engines, sewing, knitting, kilting machines, and reaping machinery, Free ; Electric, 10% ; Other, part Free, part 5% ; part 20% .

(a) Wrought pipes under 6 in. internal diameter, Free.

RATES of IMPORT DUTY LEVIED by the TARIFFS of the several COLONIAL and POSSESSIONS of the UNITED KINGDOM, according to the latest Returns, &c.—*Contd.*

POSSESSIONS.	METALS.			
	Iron and Iron Wares.			Mach.
	Fig. Bar, Rod, Plate, Sheet, and Hoop.	Galvanised.	Other Kinds.	
	Ad val.	Ad val.	Ad val.	Ad
India . . . . .	1 (a) (b) (c)	Angle, T, flat, square and bolt (including Scotch), plate, sheets, ridging, nails, rivets, and washers, 1 ½ % ; Other, 1 ½ % or 5 % (a) (b)	1 ½ % or 5 % (a) (b)	Free, &c.
Straits Settlements . . . . .	Free.	Free.	Free.	Free.
Ceylon . . . . .	Free.	Rs. 15 per ton.	{ Railway rails, wheels, points, ironwork for railway carriages, &c., tanks and angle iron, Free ; Corrugated iron, Rs. 7 per ton ; Nails, tacks, and rivets, Rs. 12½ per ton ; Other, 6½ % (d) }	Free.
Mauritius . . . . .	{ Fig. Rs. 2.24 cts. ; Bar and hoop, Rs. 8.13 cts. per ton ; Rod, plate, and sheet, 10 % (h) }	{ Sheets, Rs. 8.13 cts. ; Other, Rs. 30.48 cts. per ton. }	{ Anchors and grapnels, Rs. 16.76 cts. per ton ; Pipes, wire, ridging, chains, Rs. 8.13 cts. per ton ; Wire netting, Rs. 30.48 cts. per ton ; Tinplates, Rs. 14.22 cts. per ton ; Other, 10 % (h) }	For man- improvement produce of Rs. 1.12 cts. Other.
Labuan . . . . .	Free.	Free.	Free.	Free.
Hong Kong . . . . .	Free.	Free.	Free.	Free.
Australasia : - New South Wales . . . . .	Free.	Free.	Free.	Free.
Victoria . . . . .	Free.	{ Sheet, wire, machine-made wire netting, and screws, Free ; Other, 30 % }	Wire, tram and railway rails, angle and T iron, pipes (brass-cased, solid drawn), iron-mongery, &c., Free ; H-Rolled girder and channel iron, pipes (cast), fire bars, sash weights and barbed wire, 3½ % per ton ; Axles, common dray, with linchpins, 25 % ; Other axles (except for bicycles, Free), 1½ % to 4½ % per arm ; Nails, horseshoe, 14½ % per cwt. ; Other, 7½ % per cwt. (f) ; Machine tools, 20 % ; Cutlery, 10 % (g) ; Other sorts, part Free, part 25 % , part 30 % .	Paper-ma- felting, (weav- Other, part 25 % tract Portable safety oil Oil

(a) Materials for railways subject to the provisions of the Indian Railways Act, 1890 (and such tramways as General in Council may, by notification, include therewith), and for railways constructed in a Native State under Acts, entire or in sections, provided that the Collector of Customs is satisfied that

is to be reckoned, see Table No. 53.

balling of woven cotton goods, Free.

all and sheet-iron tea-boxes (imported in shooks) and screws for the same,

not over 1 inch, Free.

OF IMPORT DUTY LEVIED by the TARIFFS of the several COLONIAL and  
 OTHER POSSESSIONS of the UNITED KINGDOM, according to the latest Returns,  
 —Continued.

METALS—continued.				
COUNTRIES.	Iron and Iron Wares.			Machinery.
	Pig, Bar, Rod, Plate, Sheet, and Hoop.	Galvanised.	Other Kinds.	
<i>India—cont.</i>	Ad val.	Ad val.	Ad val.	Ad val.
<b>India</b>	Free.	Sheet (plain) droppers and wire, Free; Corrugated, 30s. per ton; Cordage, 60s. per ton; Manufactures, 25	Rails, tanks, and wire, Free; Columns, girders, pipes (a), nails, 40s. per ton; Other, part Free, part 15	Weaving, flour-milling, paper-making, printing, and gas, portable, and traction engines; Free; Washing machines and mangles, 25; Other, part Free, part 20; part 25
<b>Madras Territory.</b>	Free.	Sheet (plain) and wire, Free; Corrugated, 30s. per ton; Cordage, 60s. per ton; Manufactures, 15	Rails, tanks, and wire, Free; Columns, girders, pipes (a), and nails, 40s. per ton; Other, part Free, part 10; part 15	Weaving, flour-milling, paper-making, printing, and gas, portable, and traction engines; Free; Washing machines and mangles, 15; Other, part Free, part 10; part 15
<b>North Australia</b>	Free.	Corrugated, 20s. per ton; plain, and wire fencing and rope, Free; Pipes 5; Other, 15	Anchors, gates, hurdles, pipes, chains, and cables, 5; tanks, gates, ovens and enamelled ware, 10; Other, part Free, part 15	5 (parts of machinery, 10)
<b>Penang</b>	Free.	Corrugated, 40s. per ton; plain sheet, Free.	Tin plates, angle and T iron, wire rope and netting, Free; Nails, 2s. 6d. per cwt.; Engine fittings, fencing wire and standards, bolts, nuts, and rivets, boiler-tubes, pipes, grindery, railway and tramway plant, 10; Agricultural implements, 5; Other, part Free, part 10; part 20	Printing presses, Free; Agricultural, 5; Other, 10
<b>Singapore</b>	Free.	Plain sheet and hoop, 1s. 6d.; corrugated sheets, screws, and nails, 2s. 6d. per cwt.; Other, 20; or 25	Wire, cordage, hawsers (12 in. and over), wire netting, railway and tramway rails, and rolled girders, Free; Nails, 2s. per cwt.; Pipes and fittings, 5; Iron bridges and material for construction of bridges, wharves, &c.; gates, standards, straining posts and apparatus, columns and structural iron-work for buildings, 20; Tanks, 200 galls. and under, 5s. each; 200 galls. to 400 galls. 10s. each; Other, part Free, part 20 (Lacquered, 25)	Fire, gas, and oil engines, sewing, knitting, kilting machines, and reaping machinery, Free; Electric, 10; Other, part Free, part 5; part 20

(a) Wrought pipes under 6 in. internal diameter, Free.

RATES OF IMPORT DUTY LEVIED by the TARIFFS of the several COLONIAL  
OTHER POSSESSIONS of the UNITED KINGDOM, according to the latest Return  
—Continued.

POSSESSIONS.	METALS—continued.			
	Iron and Iron Wares.			Mach
	Pig, Bar, Rod, Plate, Sheet, and Hoop.	Galvanised.	Other Kinds.	
Australasia—cont.	Ad val.	Ad val.	Ad val.	Ad Wet machin platform bridges, Spinning planing, paper- telegr mining machin portable traction and nei other k machin Other
Queensland	Rod, less than $\frac{3}{8}$ ths or more than $\frac{1}{2}$ in., 25% ; Other, Free.	Wire and Screws, Free ; Other, 2s. per cwt.	Corrugated, 2s. per cwt. ; nails and castings, 3s. per cwt. ; wire, wire-netting, pipes, boiler-plates and tubes, channel, angle, and T iron, tin-plates, tools, sleepers, fish-plates, &c., Free ; Tanks, 8s. each ; hook and eye hinges, 6s. per cwt. ; Other, 15% or 25%	
British New Guinea	Free.	Corrugated, Free ; Other, 5%	Rails, including plates, bolts and nuts therefor ; scrap ; materials for building punts and lighters, tanks, steam boilers, boiler plates, anchors, chains, cables, axles, wheels, drain and water pipes, nails, screws, wire-netting, fencing materials, agricultural and mining implements and tools, and telegraph and telephone materials, Free ; wire rope, 10s. per ton ; cutlery, hardware, hollow- ware and ironmongery, 10%	Agric mining ; carding, s weaving, freezing, tanning, making, j ice-mak parts t and tel and tel mech engines gas an and i machin Oth:
Fiji	Black, in bar, rod, sheets and plates, 30s. per ton ; boiler plates, plates for building punts and lighters, and pig for ships' ballast, Free ; hoop, 12 $\frac{1}{2}$ %	Bars, rods, sheets or corrugated, 2s. per ton ; tanks, 10s. each ; wire fencing, 2s. per cwt., barbed, 3s. per cwt. ; Other, 12 $\frac{1}{2}$ %	Rails, fish plates, railway sleepers and bolts, and nuts imported with and belonging to same ; scrap (for ships' ballast), old, and tanks for exporting molasses and spirits, Free ; other tanks (black) 5s. each ; anchors and chains, 2s. 6d. per cwt. ; bolts and nuts, and bolt- ends and nuts, $\frac{1}{2}$ d. per lb. ; nails, over 1 inch in length, 3s. per cwt. ; boxes, 2d. per inch in length ; wire-rope, 3l. per ton ; wire (black) 1l. per ton ; Other, 12 $\frac{1}{2}$ %	Sewing ; treadle, hand, Oth
Falkland Islands	Free.	Free.	Free.	
Natal	Pig, bar, sheet (not corrugated), and plates of iron and steel combined, Free ; Other, 5%	Fencing-wire and standards, wire rope, railway and tramway materials, Free ; Kaffr hoes and picks, 6d. each ; Other, 5%		Agric mining manuf and al machin Oth
Cape of Good Hope (a)	Free (except corrugated sheet, 9%)	Railway and tramway materials, anchors, ships' cables, fencing wire and standards, angle, channel and T iron, pipes, boiler- tubes, and wire rope, Free ; Kaffr hoes and picks, 6d. each ; Other agricultural implements, Free ; Other, part Free, part 9%		Mosul Oth
St. Helena	Free.		Free.	

NOTE.—For continuation of rates of duty on metals, see p. 249.  
(a) See note (d) p. 238.

**IMPORT DUTY LEVIED by the TARIFFS of the several COLONIAL and OTHER POSSESSIONS of the UNITED KINGDOM, according to the latest Returns, &c.—Continued.**

ss.	Earthenware and Porcelain.	Glass and Glassware.	Leather and Leather Manufactures (other than Boots and Shoes).	Boots and Shoes (of Leather).
	Ad val.	Ad val.	Ad val.	Ad val.
	5%	5% (a)	{ Machine belting, Free ; Other 5% }	5%
Wine	Free.	Free.	Free.	Free.
	{ Tiles, Free ; Other, 64% }	64%	{ Machine belting, Free ; Other, 64% }	64%
	{ Tiles, 10 cts. per 100 ; Other, 10% (b) }	{ Window glass, 20 cts. per 100 sup. feet ; Bottles, 10 cts. per 100 ; Other, 10% (b) }	{ Hides, tanned, Rs. 2.51 cts. ; sheep and goat skins, tanned, Rs. 3.35 cts. ; sole leather, Rs. 4.6 cts. per cwt. ; Other, 10% (b) }	10% (b)
	Free.	Free.	Free.	Free.
	Free.	Free.	Free.	Free.
Wine	Free.	Free.	Free.	Free.
	{ Earthenware, part, 8d. per cubic foot, part 15% ; Tiles, 20% ; China- ware and porcelain, 15% ; Photographic, scientific, and telegraphic materials, Free. }	{ Glass, plate and window (uncut), Free ; Other glass, 30% ; Glassware, part Free, part 1s. to 2s. 6d. per cubic foot, part, 25% (c). }	{ Leather :— Part Free, part 6d. per lb. (d) ; Machine belting, 35% ; Boot uppers, 18s. and 1l. 4s. per doz. pairs ; Wellington fronts and grafts, 6s. per doz. pairs ; Gloves, 20% ; Other wares, 30% }	{ Children's, Nos. 0-3, Free ; Other, 8s. 6d. to 60s. per doz. pairs. }
Wine	{ Brown Earthen- ware and stoneware, 30% ; Tiles, 25% ; Other, 15% (e) }	{ Glassware, cut, etched, or ground, and bottles (except medicine bottles), 20% ; Silvered, 25% ; Other (including plate and sheet glass), 15% }	{ Leather, patent kid, morocco, &c., Free ; Other, and wares, 10% , 15% , or 25% }	{ Children's, Nos. 0-3, Free Other, part 11s. 6d. to 33s. per dozen pairs, part 25% }
Wine	{ Chinaware door knobs and crucibles, Free ; Other, 15% }	{ Bottles and stoppers, Free ; Other, 15% }	{ Leather, patent kid, morocco, &c., Free ; Other, and wares, 10% and 15% }	15%
Wine	{ Telegraph and surgical materials and crucibles, Free ; Bottles, 5% ; Filters, 10% ; Other, 15% }	{ Coloured (for churches), Free ; Sheet glass (not silvered), and lampware, 10% ; Bottles, 5% ; Other, 15% }	{ Kip, 15% ; Other, 5% or 15% ; Manufactured :— Riding saddles and flaps, 20% ; Boot uppers, laces, and vamps, 10% ; Hose and belting for machinery, Free ; Other, 15% }	{ Men's, not over 10s. per pair, 1s. per doz. pairs ; Women's, not over 10s. 10s. per doz. ; Children's 10% ; Other, 15% }

Which percentage is to be reckoned, see Table No. 53.

**Wine.** Aerated waters, Free ; Bottles, for aerated waters, 6d. per cubic foot ; Other, containing a fluid draught of acid or other substance, Free, otherwise 3d. or 6d. per doz. bottles.  
**Wine.** Hides, tanned, Rs. 2.51 cts. ; sheep and goat skins, tanned, Rs. 3.35 cts. ; sole leather, Rs. 4.6 cts. per cwt. ; ad val. ; Other morocco (for furniture, boot-making, or bookbinding), Persian sheep, &c., ad val.  
**Wine.** Surgical apparatus, chinaware door knobs and crucibles, Free.

RATES of IMPORT DUTY LEVIED by the TARIFFS of the several COLONIES and POSSESSIONS of the UNITED KINGDOM, according to the latest Returns, &c.—*Continued*

PosSESSION.	Earthenware and Porcelain.	Glass and Glassware.	Leather and Leather Manufactures (other than Boots and Shoes).	Boots (of L)
Australia— <i>cont.</i>	Ad val.	Ad val.	Ad val.	Ad
Tasmania	Bottles, part. Free, part. 19; Other, 20	Bottles, part. Free, part. 19; Memorial windows, 19; Other, 20	Leather, coloured roan, 19; All other, Free; Cap peaks and straps, 19; Other manufactures, 20	
New Zealand	Retorts, Free; Other, 20	Bottles (plain), Free; Crown sheet and window, 2s. per 100 sup. feet; Mirrors and plate glass (bevelled or silvered), 25; Other and wares, 20	Japanned, enamelled, and morocco (other than black), Free; Chamoin, 20; Cut into shapes, 22; Other, 1d. to 4d. per lb.; Leather wares, 20; 22; or 25	(Chd to 6) (Chd to 3) (Chd to 6) (Chd to 3) (Chd to 6) (Chd to 3)
Queenland	China door knobs, 15; Other, 25 (a) (b)	Window and plate glass, lamp chimneys and globes, and stoppers for soda-water bottles, 15; (b); Other, 25	Patent, kid, morocco, &c., and bookbinders' leather, Free; Other, 4d. per lb.; Men's best uppers, 18s. per doz. pairs; Other wares, 25	(Chd to 6) (Chd to 3) (Chd to 6) (Chd to 3)
British New Guinea	Telegraph and telephone materials and drain pipes, Free; Other, 10	10	10	
Fiji	Drain pipes, Free; Tiles, 5s. per 1,000; Other, 12	12	Trunks, 2d. per inch in length; Other, 12	(Chd to 6) (Chd to 3) (Chd to 6) (Chd to 3)
Falkland Islands	Free.	Free.	Free	
Natal	5	Beads, 2d. per lb.; Other, 5	5	
Cape of Good Hope (c)	Pipes and tubes, Free; Other, 9	Bottles and jars, Free; Beads, 3d. per lb.; Other, 9	Patent, enamelled, roan, morocco, pig-skin, bookbinders', belting and bands for machinery and fire-hose, Free; Other, 9	
St. Helena	Free.	Free.	Free.	

(a) Patent porcelain rollers for flour mills and earthen and porcelain ware Free, for scientific purposes.  
 (b) Bottles, empty, Free.  
 (c) See note (d), p. 238.



**IMPORT DUTY LEVIED by the TARIFFS of the several COLONIAL and OTHER COUNTRIES of the UNITED KINGDOM, according to the latest Returns, &c.—Continued.**

METALS.		Machinery.	Earthenware and Porcelain.	Glass and Glassware.	Leather and Leather Manufactures (other than Boots and Shoes).	Boots and Shoes (of Leather).
Iron and Iron Wares, Plain and Galvanised.						
Fig. Bar, Rod, Plate, Sheet, and Hoop.	Other Kinds.					
Ad val.	Ad val.	Ad val.	Ad val.	Ad val.	Ad val.	Ad val.
5% (a)	Hoops, rivets, and hooks used in making punchions, Free; Other, 5% (a)	5% (a)	5% (a)	5% (b)	5%	5%
Cask hoop, Free; Other, 10%	Anchors and chains for boats; tools, implements, rivets, galvanised iron for roofing, water tanks, railway plant and rolling stock, Free; Other, 10%	Free.	Filters, Free; Other, 10%	10%	Harness and saddlery, Free; Other, 10%	10%
Cask hoop, Free; Other, 4%	Anchors, chains, tools, implements, rivets, safes, and cooking utensils, Free; Other, 4%	Mining and agricultural, Free; Other, 4%	Drain pipes and filters, Free; Other, 4%	Glassware, Free; Beads, 4%	Harness, saddlery, and trunks, Free; Other, 4%	4%
10% 7½%	10% (c) 7½%	10% 7½%	10% 7½%	10% 7½%	10% 7½%	10% 7½%
Fig. 10c, 3, d, per ton (2,000 lbs.); Bar, puddled, 8s. 2½d. per ton; Bar iron, rolled hoop (8 in. or less in width, 13 gauge and thicker), 28s. 9½d. per ton; Sheets or plates, part 28s. 9½d. per ton, part 5% (g); Canada plates, flat galvanised sheets, rolled hoop (less than 13 gauge), 5% (f)	Cast-iron pipe, 32s. 10½d. per ton; Tubes, boiler, 5%; Nails (except cut and wire), 30%; Screws and tacks, 35%; Cut nails, ½d. per lb.; Rails weighing not less than 45 lbs. per lineal yard for use only on railways employed in the common carrying of goods and passengers, and operated by steam motive power only, Free; Other Railway and tramway rails, 30% ad val.; railway fish and tie plates, 32s. 10½d. per ton; angle T, channel, girder, &c., iron, part 28s. 9½d. per ton, part 10%; Wire (most kinds), 20%; Hardware (most kinds), 30%; Anchors, Free; Manufactures, 30%; Other, various rates, to 35%	Mining, smelting, and reducing, Free; Printing, &c., 10%; Agricultural, 20% or 25%; sewing machines, 30%; railway locomotives and fire engines, 35%; Other engines and machinery, 25%	Drain tiles (not glazed), 20%; Other tiles and pipes, &c., 35%; Other, 30%	Common window glass, 20%; coloured, enamelled, &c., 20% or 30%; plate glass, 20% to 35%; silvered, 35%; carboys, bottles, flasks, cut or moulded table-ware, lamps, chimneys, shades, &c., 30%; Electric light bulbs, 10%; Other, 20%	Leather, 10% to 25%; Belting, 20%; Whips, 35%; Harness (except menagerie harness, free) and saddlery, 30%; Other wares, 25%	25%

Smelting materials, artisans' tools, and telegraphic instruments, machinery and plant, Free.

Iron, with glass, Free.

Iron, with glass, and telegraph materials for use of the West African Direct Telegraph Company, Free.

Iron, with glass, 28s.

Iron, with glass, 28s. 9½d. per ton; Bar iron, rolled hoop (8 in. or less in width, 13 gauge and thicker), 28s. 9½d. per ton; Sheets or plates, part 28s. 9½d. per ton, part 5% (g); Canada plates, flat galvanised sheets, rolled hoop (less than 13 gauge), 5% (f)

Iron, with glass, 28s. 9½d. per ton; Bar iron, rolled hoop (8 in. or less in width, 13 gauge and thicker), 28s. 9½d. per ton; Sheets or plates, part 28s. 9½d. per ton, part 5% (g); Canada plates, flat galvanised sheets, rolled hoop (less than 13 gauge), 5% (f)

Iron, with glass, 28s. 9½d. per ton; Bar iron, rolled hoop (8 in. or less in width, 13 gauge and thicker), 28s. 9½d. per ton; Sheets or plates, part 28s. 9½d. per ton, part 5% (g); Canada plates, flat galvanised sheets, rolled hoop (less than 13 gauge), 5% (f)

RATES of IMPORT DUTY LEVIED by the TARIFFS of the several COLONIAL and POSSESSIONS of the UNITED KINGDOM, according to the latest RETURNS, &c.—

POSSESSIONS.	METALS.			Earthenware and Pottery.	Glass and Glassware.	Leather, Lumber, Iron, Steel, Cotton, & Other Goods.
	Iron and Iron Ware, Plain and Galvanized.		Machinery.			
	Pig, Bar, Rod, Plate, Sheet, and Hoop.	Other Kinds.				
North America—cont.	Ad val.	Ad val.	Ad val. Printing, mangle, &c.) machinery, and agricultural, if imported by agricultural societies for the promotion of agriculture. Free: Other agricultural, dating, raling, cutting, perforating and wool carding. 10: Ships and builders' machinery, power machines for manufacture of steam and other engines and pumps, machines imported by manufacturers for manufacture of bags and shoes, machinery patented, and of a kind not manufactured in Newfoundland, and electric motors. 30: Other. 30:	Ad val.	Ad val.	Ad val.
Newfoundland(a).	Boiler and ship plates, and pig. Free: Hoop, larval hoop iron. Free: Other hoop iron. 5: Other. 10:	Cast-iron pipe, fittings, weighing anchor, railway rails and stove plates. 30: Fittings, weighing over 2 cwt., anchors, coil chains, ploughs and harrows, patented, and boiler tubes. 10: Ploughs and harrows, not patented, and rollers and girders of iron. Nails and spikes, cut or pressed, and wire nails. 35: Steel nails. 25: Other nails. 30: Tools. 25: Cutlery. 25: and 30: Other manufactures. 25: to 30: (mostly 30:)	Other agricultural, dating, raling, cutting, perforating and wool carding. 10: Ships and builders' machinery, power machines for manufacture of steam and other engines and pumps, machines imported by manufacturers for manufacture of bags and shoes, machinery patented, and of a kind not manufactured in Newfoundland, and electric motors. 30: Other. 30:	Tiles, drain pipes, churns, jars, and demi-jars. 30: Other. 25:	Ornamental, figured, and enamelled glass, memorial windows, plate glass, bottles, decanters, flasks, jars, lamps, chimneys, shades, globes, and tableware. 35: Stoppers. 10: Other. 30:	Booths, &c. (except those imported by the Government) 25: Building materials, and building materials, to the value of 40: to 50: (mostly 40: to 50:)
Bermuda	5:	5: (d)	5: (d)	5:	5:	5:
Honduras	Cast-iron hoop. Free: Other. 10: (e)	10: (e)	Free.	Drain pipes, telegraph materials, and roofing tiles. Free: Other. 10:	10:	10:
West India Islands: BAHAMAS	Hoop for construction of barrels, and metal roofing. Free: Other. 25:	Nails, 5s. per 100 lbs. Other, part free. part. 25:	Part. Free: Part. 25:	Electrical and photographic materials. Free: Other. 25:	Bottles. Free: Other. 25:	3:

(a) For rate of conversion into sterling, see note (b) p. 239. (b) When used in mining operations, and not for other purposes, 10% ad val. (c) Turning lathes and fret saw machines costing at the place of shipment over 25s. 7s. 6d., and to be driven by electric power 30% ad val.; otherwise 30% ad val. (d) Electric cable machinery and apparatus for establishing and maintaining telegraphic communication of sea, and machinery, tools, plant and materials for surveying and improving ship channels (under contract of Government) free. (e) Iron roofing, guttering, fencing, framework, and girders (for iron buildings and bridges), agricultural railway, tramway, telegraph, telephone, and electric lighting plant, free. (f) Tools, implements, and materials for making cans, and packing fruit and other goods.

IMPORT DUTY LEVIED by the TARIFFS of the several COLONIAL and OTHER ISLANDS of the UNITED KINGDOM, according to the latest RETURNS, &c.—Continued.

	METALS.			Earthenware and Porcelain.	Glass and Glassware.	Leather and Leather Manufactures (other than Boots and Shoes).	Boots and Shoes (of Leather).
	Iron and Iron Wares, Plain and Galvanised.		Machinery.				
	Fig. Bar, Rod, Plate, Sheet, and Hoop.	Other Kinds.					
	Ad val.	Ad val.	Ad val.	Ad val.	Ad val.	Ad val.	Ad val.
	Free.	Hardware and cutlery, 10%; Other, Free.	Free.	Free.	Free.	10%	10%
	Roofing iron, 12½%; Other, 20%	Beams, girders, rafters, columns, staircases, floor plates, roof or eaves' gutters, melting pots and crucibles, 12½%; Other, part, Free, part 20% (c)	Free (except weighing machines 20%)	Pipes, Free; Other, 12½%	12½%	Machine belting, Free; Other, 12½%	25%
	Truss hoop, Free; Other, 15%	Nails, 2s. per 100 lbs.; Other Part Free; Part 15% (c)	Free.	Water-pipes, Free; Other, 15% (c)	15% (c)	Machine belting, Free; Other, 15%	15%
	Hoop, Free; other, 10%	Telegraphic and electrical apparatus, iron bridges, gas pipes, &c., Free; Other, 10%	Part, Free; Part, 10%	Tiles, 8s. per 1,000; Water-pipes, Free; Other, 10% (c)	10% (c)	10%	10%
	10% (f)	Nails, 1s. per 100 lbs.; Other, 10%	Part, Free; Part, 10%	Bottles, Free; Other, 10%	Bottles, Free; Other, 10%	Machine belting, Free; Other, 10%	10%
	7½%	7½% (f)	7½% (f)	7½%	7½%	7½%	7½%
	10%	Part Free; Part 10% (c)	Part Free; Part 10%	Bottles, tiles and water-pipes, Free; Other, 10% (c)	Bottles, Free; Other, 10% (c)	Machine belting, Free; Other, 10%	10%
	10%	10% (c)	Part Free; Part 10%	Tiles, 4s. 2d. per 1,000; Other, 10% (c)	10% (c)	10%	10%
	10%	10% (c)	Part Free; Part 10%	Tiles, 4s. 2d. per 1,000; Other, 10% (c)	10% (c)	10%	10%
	10%	10% (c)	Part Free; Part 10%	Tiles, 4s. 2d. per 1,000; Other, 10% (c)	10% (c)	10%	10%
	12½%	Part Free; Part 12½% (c)	Part Free; Part 12½%	Bottles and water-pipes, Free; Tiles, 6s. 3d. per 1,000; Other, 12½% (c)	Bottles, Free; Other, 12½% (c)	Machine belting, Free; Other, 12½%	12½%
	5%	Waterpipes and railway and tramway materials, Free; Other, 5%	Part Free; Part 5%	Tiles, 4s. 2d. per 1,000; Water-pipes, Free; Other, 5%	5%	5%	5%
	Hoops, 3d. per cwt.; Boiler plates, and plates for steam boats and barges, Free; Other, 10%	Part Free; Part 10% (f)	Part Free; Part 10%	Water and drain pipes, and telegraph materials Free; Tiles, 4s. 2d. per 1,000; Other, 10%	10%	10%	10%
	Free.	Free.	Free.	Free.	Free.	Free.	Free.
	Free.	Free.	Free.	Free.	Free.	Free.	Free.

of railways and tramways; apparatus and appliances of all kinds for generating, storing, conducting, converting light, and measuring electricity or for generating and storing gas; iron bridges; wire; agricultural tools and tools and materials for the Kingston General Commissioners, the Spanish Town Water Works Commissioners and the Port Antonio Water Works Commissioners, Free.

Based on the Certificate of the Revenue Commissioners, Free.

Special charge of 15% on the duty leviable at the rates given.

Imprecise and electrical apparatus and appliances, Free.

Special charge of 10% on the duty leviable at the rates given. (c) Hoops, bars, and rods, 4d. per 100 lbs.

Special charge of 10% on the duty leviable at the rates given. (d) Produce or manufactures of any other of the Leeward Islands, Free.

Special charge of 2½% on the duty leviable at the rates given. (e) Materials for railways and telegraphical works, Free.

(f) For rate of conversion into sterling, see note (b) p. 239.

## C.—TERRITORY OF SARAWAK.

FIGURES as to REVENUE, EXPENDITURE, TRADE, and SHIPPING for each Year from 1883 to 1896, so far as can be stated.

	FINANCE.		TRADE.		SHIPPING.	
	Revenue.	Expenditure.	Total Imports.(n)	Total Exports.(a)	Entered.	Cleared.
	£	£	£	£	Tons.	Tons.
- -	271,118	270,752	1,128,046	1,236,050	17,547	18,308
- -	276,220	280,292	1,078,608	1,113,340	20,083	20,539
- -	315,265	321,867	1,202,083	1,157,299	20,934	21,623
- -	346,692	319,240	1,178,347	1,232,635	23,501	24,585
- -	350,814	366,541	1,250,807	1,408,841	Cannot be given.	
- -	361,615	341,482	1,300,284	1,508,020	26,872	23,124
- -	400,891	353,266	1,494,313	1,779,103	35,929	36,664
- -	413,113	362,779	1,477,873	1,700,142	34,751	36,861
- -	417,124	417,487	1,602,075	1,939,884	35,794	36,674
- -	461,818	425,507	3,902,360		Cannot be given.	
- -	467,123	478,196	3,901,308			
- -	457,596	486,533	3,967,831			
- -	453,800	462,363	4,122,320			
- -	493,760	444,290	Cannot be given			

NOTE.—The dollar is that current in the Straits Settlements.  
(n) Including Treasure.

## D.—ZANZIBAR PROTECTORATE.

## (1.) AREA of ZANZIBAR and PEMBA ISLANDS.

	AREA.
	Sq. Miles.
Zanzibar Island . . . . .	640
Pemba Island . . . . .	390



**IMPORT DUTY LEVIED by the TARIFFS of the several COLONIAL and OTHER DOMINIONS of the UNITED KINGDOM, according to the latest Returns, &c.—Continued.**

Notes.	Oils, MINERALS, &c.—Cont.				
	Oils.	Candles.	Coals.	Soap.	Salt.
	Per Gallon.	Per Cwt.	Per Ton.	Per Cwt.	Per Cwt.
Guinea	Benzine, Shale (once run for gas making), Rhodium, Essential, Fish, Whale, Seal, Penguin, Candelilla, and Palm, Free; Eucalyptus, 30%; Perfumed, 25% ad val.; Vegetable or other, in bottle, 15% ad val.; Other, 6d. per gallon.	18s. 8d.	Free.	Common, 5s. Fancy and Scented, 25% ad val. Powder, dry, and soft soap, 20%; Honey and Brown Windsor Composition, Free.	Rock, Free; Conserved, 20% ad val.; Other, 6d.
India	Cod Liver, Salad and Castor in bottle, 2s. per doz. pints; Linseed and other vegetable oils (except Castor), Chinese, Cod Liver and Neats-foot (in bulk), 1s. per gall.; Mineral and other, 6d. per gall.; Perfumed, 25% ad val. (a)	18s. 8d.	2s.	Perfumed and toilet, 3s.; Other, 10s. Soap powders, 18s. 8d.	Free.
Guinea	Perfumed, 10% ad val.; Other, 6d. per gall.	9s. 4d.	Free.	4s. 8d.	6d.
India	Perfumed, 15% ad val.; Kerosene less than 100° test, 1s. 3d.; Other, in bulk, 9d., in bottle, 12½% ad val.	9s. 4d.	Free.	Fancy, 15% ad val.; Other, 9s. 4d. per cwt.	1s.
India	Free.	Free.	Free.	Free.	Free.
India	Chemical, Essential, and Perfumed Oils, 5% ad val.; Paraffin and Linseed, 3d.; Other (in bulk, not less than ½ gall.), 6d. per gall.	9s. 4d.	5% ad val.	5% ad val.	5% ad val.
India (b)	Paraffin and Kerosene, 3d.; Coconut, Cotton Seed, Hemp Seed, Palm and Palm Kernel, Shale and other unrefined kinds for making grease, soap, candles, or for fuel in oil engines, 10% ad val.; Essential and perfumed, 20% ad val.; Other (including fish oils), 1s. per gall.	18s. 8d.	Per ton of 2,000 lbs., 2s.	Toilet and soap powders, and extracts, 20% ad val. Other, 4s. 2d. per 100 lbs.	Rock, 2s. per ton; Common, 5s. per ton; Refined or Table, 9% ad val.
India	Free.	Free.	Free.	Free.	Free.
India	Linseed Oil, Free; Other, 5% ad val.	5% ad val.	5% ad val.	5% ad val.	3d.
India	10% ad val.	10% ad val.	10% ad val.	10% ad val.	10% ad val.
India	Kerosene and other illuminating oils, 4% ad val. Other, Free.	Free.	Free.	4% ad val.	Free.
India	Kerosene, 6d.; Other, 10% ad val.	10% ad val.	Free.	10% ad val.	4½d.

Sodium, Cotton Seed, and Fish and Castor Oil (in bulk), Free.

(b) See note (d), p. 238.

RATES OF IMPORT DUTY LEVIED BY THE TARIFFS OF THE SEVERAL COLONIAL AND POSSESSIONS OF THE UNITED KINGDOM, ACCORDING TO THE LATEST RETURNS, &c.—Cont.

POSSESSIONS.	OILS, MINERALS, &c.—Cont.			
	Oils.	Can-Ess.	Coals.	Soap.
GAMBIA	Per Gallon. Kerosene, 2d. Other, 6d.	Per Cwt. 7 1/2 ad val.	Free.	Per Cwt. 7 1/2 ad val.
NORTH AMERICA	Per Gallon. Kerosene, 2d. Other, 6d.	Per Cwt. Paraffin Wax, 9d. Other, 25 ad val.	Free.	Per lb., Common, 4d. (2); Castile and White, 1d.; Soap powders, 20 ad val.; Harness Soap, 25 ad val.; Other, 35 ad val.
NEWFOUNDLAND	Per Gallon. Kerosene and other mineral oils, 2d. Other, 6d.	Per Cwt. Paraffin Wax, 9d. Other, 25 ad val.	Free.	Per lb., Harness Soap, 20 ad val.; Peaoline and other soap powders, 30 ad val.; Other, 35 ad val.
ROMANIA	Per Gallon. Kerosene, 2d. Other, 6d.	Per Cwt. 7 1/2 ad val.	Free.	Per Cwt. 5 ad val.
SINGAPORE	Per Gallon. Kerosene, 2d. Other, 6d.	Per Cwt. 7 1/2 ad val.	Free.	Per 100 lbs., 1s. 6d.
WEST INDIES	Per Gallon. Kerosene, 2d. Other, 6d.	Per Cwt. 7 1/2 ad val.	Free.	Per 100 lbs., 1s. 6d.
ZAMBIA	Per Gallon. Kerosene, 2d. Other, 6d.	Per Cwt. 7 1/2 ad val.	Free.	Per 100 lbs., 1s. 6d.
ZIMBABWE	Per Gallon. Kerosene, 2d. Other, 6d.	Per Cwt. 7 1/2 ad val.	Free.	Per 100 lbs., 1s. 6d.

NOTE.—The above rates of duty are levied on the gross weight of the goods, unless otherwise stated. The weight of the goods is to be ascertained in accordance with the provisions of the Customs Act, 1862, and the regulations thereunder. The above rates of duty are subject to the provisions of the Customs Act, 1862, and the regulations thereunder. The above rates of duty are subject to the provisions of the Customs Act, 1862, and the regulations thereunder. The above rates of duty are subject to the provisions of the Customs Act, 1862, and the regulations thereunder.

**IMPORT DUTY LEVIED by the TARIFFS of the several COLONIAL and OTHER POSSESSIONS of the UNITED KINGDOM, according to the latest Returns, &c.—Continued.**

DUTY.	OILS, MINERALS, &c.—Cont.				
	Oils.	Candles.	Coals.	Soap.	Salt.
Hands—	Per Gallon.	Per Cwt.	Per Ton.	Per Cwt.	Per Cwt.
1 (a)	Chemical, Essential, and Perfumed, 10 ad val.; Kerosene, 2½d.; Other, 6d.	Tallow, 5s. per 100 lbs. Other kinds 10s. per 100 lbs.	10 ad val.	Common, 4s. 8d.; Other, 10 ad val.	Table Salt, 10 ad val.; Other, 6d. per bag.
	Kerosene, 4d.; Other, 10 ad val.	4s. 2d. per 100 lbs. 8s. 4d. per 100 lbs.	2s. 6d.	1s. 6d. per 100 lbs.	11d.
2	Kerosene and Paraffine, 2½d.; Olive, Sperm, and Lard, 1s.; Other kinds, 9d.	5s. per 100 lbs. 16s. 8d. per 100 lbs.	Free.	2s. per 100 lbs.	Coarse, 2d. per barrel; Other, 7½ ad val.
3 (b)	Olive, 1s.; Castor and Cod Liver, Free; Petroleum, per case of 8 galls., 1s. 6d.; Other, 9d.	4s. 2d. per 100 lbs. 16s. 8d. per 100 lbs.	2s. 6d.	Fancy, 10 ad val.; Other, 4s. 2d. per 100 lbs.	Free.
4 (b)	Castor, Cod Liver, and Olive, 1s.; Petroleum, per case of 8 galls., 1s. 6d.; Other, 8d.	8s. 4d. per 100 lbs. 16s. 8d. per 100 lbs.	2s. 1d.	Fancy, 20 ad val.; Other, 4s. 2d. per 100 lbs.	Free.
5 (b)	Castor, Cod Liver, and Olive, 1s.; Petroleum, per case of 8 galls., 1s. 6d.; Other, 8d.	8s. 4d. per 100 lbs. 16s. 8d. per 100 lbs.	2s.	Fancy, 20 ad val.; Other, 4s. 2d. per 100 lbs.	Free.
6 (b) (c)	Castor, Cod Liver, and Olive, 1s.; Petroleum, per case of 8 galls., 1s. 6d.; Other, 8d.	8s. 4d. per 100 lbs. 16s. 8d. per 100 lbs.	2s.	Fancy, 20 ad val.; Other, 4s. 2d. per 100 lbs.	Free.
7	Castor and Cod Liver, 1s. 6d.; Olive and Cotton Seed (refined), 1s.; Kerosene and Rock Oil, per case of 8 galls., 2s. 6d.; In other packages, 4d. per gall.; Essential, 12½ ad val.; Other, 8d.	4s. 2d. per 100 lbs. 8s. 4d. per 100 lbs.	5s.	Fancy, 20 ad val.; Other, 4s. 2d. per 100 lbs.	Free.
	Cresote, 5 ad val.; Petroleum, 9d.; Other, 1s. 3d.	5 ad val. 5 ad val.	Free.	2s. 1d. per 100 lbs.	5 ad val.
8 (d)	Perfumed, Medicinal, and Essential, 10 ad val.; Crude Petroleum, 2½d.; Other, 1s. 0½d. (e) per gall.	4s. 8d. 23s. 4d.	Per hhd., 1s. 4d. (f)	Common, 2s. 4d.; Fancy, 18s. 8d.	Coarse, in bulk, 3s. 1½d. per 200 lbs.; Fine, 4s. 2d. per 200 lbs.
	Free.	Free.	Free.	Free.	Free.
	Cotton Seed, 2½d.; Other, 1½d. (g).	Free.	Free.	Free.	Free.

(a) With an additional charge of 10 on the duty leviable at the rates given.

(b) Produce or manufactures of any other of the Leeward Islands, Free.

(c) With an additional charge of 23½ on the duty leviable at the rates given.

(d) For sale of conversion into sterling, see note (b) p. 239.

(e) But, if giving off inflammable vapour at temperatures less than 85 Fahr., 12s. 6d. per gall.

(f) Loose, 2s. 1d. per ton.

(g) Linseed, medicinal and oils for industrial purposes, Free.



RATES of IMPORT DUTY LEVIED by the TARIFFS of the several COLONIAL POSSESSIONS of the UNITED KINGDOM, according to the latest Returns, &c.—C

POSSESSIONS.	ARTICLES of FOOD and DRINK.			
	Bacon and Hams.	Beef and Pork, salted.	Butter.	Coffee.
	Per Cwt.	Per Cwt.	Per Cwt.	Per Cwt.
India . . . . .	5% ad val. (a)	5% ad val. (a)	5% ad val. (a)	5% ad val. (a)
Straits Settlements . . . . .	Free.	Free.	Free.	Free.
Ceylon . . . . .	Rs. 3	R. 1.25 cts.	Rs. 3	Free.
Mauritius . . . . .	Rs. 2.54 cts.	R. 1.02 cts.	Rs. 2.29 cts.	Rs. 2.54 cts.
Labuan . . . . .	Free.	Free.	Free.	Free.
Hong Kong . . . . .	Free.	Free.	Free.	Free.
Australasia:—				
New South Wales . . . . .	Free.	Free.	Free.	Free.
Victoria . . . . .	18s. 8d.	{ Per 100 lbs., Beef, 7s.; Pork, 10s.	{ 18s. 8d. (Butterine, &c., 112s.)	{ Raw, Free; Other, 1l. 8s.
South Australia . . . . .	37s. 4d.	{ Beef, 18s. 8d., Pork, 23s.	{ 18s. 8d. (Butterine, 37s. 4d.)	{ Raw, 1l. 8s.; Roasted, 1l. 17s. 4d. (b)
Northern Territory . . . . .	23s.	{ Beef, 18s. 8d., Pork, 23s.	{ 9s. 4d.	{ Raw, 1l. 8s.; Roasted, 1l. 17s. 4d. (b)
Western Australia . . . . .	18s. 8d.	{ Beef, 4s. 8d. Pork, 18s. 8d.	{ 18s. 8d. (c)	{ Raw, Free; Roasted, 23s. (d)
Tasmania . . . . .	18s. 8d.	{ Beef, 9s. 4d. Pork, 18s. 8d.	{ 18s. 8d.	{ Raw, 1l. 8s.; Roasted, 1l. 17s. 4d.
New Zealand . . . . .	18s. 8d.	20 ad val.	20 ad val.	{ Raw, 18s. 8d.; Roasted, 2l. 6s. 8d.
Queensland . . . . .	23s.	{ Beef and Mess Pork, 9s. 4d.; Other Pork, 18s. 8d.	{ 23s. (Butterine, 37s. 4d.)	{ Raw, 1l. 17s. 4d. Roasted, 2l. 16s.
British New Guinea . . . . .	9s. 4d.	Free.	{ 5 ad val. (Butterine, 18s. 8d.)	18s. 8d.
Fiji . . . . .	18s. 8d.	9s. 4d.	9s. 4d. (c)	1l. 8s.
Falkland Islands . . . . .	Free.	Free.	Free.	Free.
Natal . . . . .	18s. 8d.	18s. 8d.	28s.	4s. 8d.
Cape of Good Hope (c) . . . . .	18s. 8d.	18s. 8d.	28s.	{ Raw, 6s. 3d. per 100 lbs.; Roasted, ground and mixed, 16s. 8d. per 100 lbs.
St. Helena . . . . .	Free.	Free.	Free.	Free.
Lagos . . . . .	5 ad val.	5 ad val.	5 ad val.	5 ad val.
Gold Coast:—				
W. of the Volta . . . . .	10 ad val.	10 ad val.	10 ad val.	10 ad val.
E. of the Volta . . . . .	4 "	Free.	4 "	4 "
Sierra Leone . . . . .	10 ad val.	10 ad val.	10 ad val.	10 ad val.
Gambia . . . . .	7½ ad val.	7½ ad val.	7½ ad val.	7½ ad val.
North America:—				
Dominion of Canada (f) (g) . . . . .	1d. per lb.	1d. per lb.	2d. per lb. (c)	{ Green, from country of production, (h) Free; otherwise, 10 ad val.; Roasted or ground, from country of production, 1d. per lb.; otherwise, 1d. per lb. and 10 ad val.
Newfoundland (f) . . . . .	{ Smoke cured, 18s. 9d., and 10 ad val.; dry salted or pickled, 9s. 2½d.	Beef, 4s. 17d. per brl.; Pork, belly, back, or family mess and loin, 8s. 2½d. per brl.; other, 6s. 2d. per brl. (k).	18s. 9d. (k)	{ Green, 23s. 0d.; Roasted or ground, 32s. 2½d.

(a) For value on which percentage is to be reckoned, see Table No. 53.

(b) Coffee and substitutes therefor mixed with Chicory or Coffee, 56s. per cwt.

(c) The importation of oleo-margarine, butterine, and all such substitutes for butter is prohibited.

(d) Date coffee and coffee mixed with chicory, 56s. per cwt.

(e) See note (d), p. 238.

(f) For rates of conversion into sterling, see note (b), p. 239.

(g) See I

(h) Or if purchased in bond in the United Kingdom, and the coffee so purchased is such as would have been consumed.

(i) If damaged by water in transit, 30%

(k) The duty on pork may, in some cases, be increased by 3s. 1d. per barrel, and on butter by 8s. 1d. per 100 lbs.

IMPORT DUTY LEVIED by the TARIFFS of the several COLONIAL and OTHER  
IONS of the UNITED KINGDOM, according to the latest Returns, &c.—Continued

ARTICLES OF FOOD and DRINK.

ARTICLES.	Bacon and Hams.	Beef and Pork, salted.	Butter.	Coffee.	Corn.
	Per Cwt.	Per Cwt.	Per Cwt.	Per Cwt.	Per Bushel.
	5 ½ ad val.	5 ½ ad val.	5 ½ ad val.	5 ½ ad val.	5 ad val.
	10 ½ ad val.	4s. 1½d. per barrel of 200 lbs.	10 ½ ad val.	9s. 2½d.	10 ½ ad val.
<b>Beans:—</b>				( Raw, 8s. per 100 lbs.; Roasted or prepared, 12s. per 100 lbs. )	6d.
	6s. per 100 lbs.	6s. per 100 lbs.	20 ½ ad val.		
<b>Beans (a)</b>	4s. 2d. per 100 lbs.	4s. 2d. per 100 lbs.	8s. 4d. per 100 lbs.	Free.	Free.
	18s. 8d.	15s. per barrel of 200 lbs.	18s. 8d.	( 2½s. per 100 lbs., British Colonial; Other, 12½ ad val. )	6d.
<b>(b)</b>	18s. 8d.	9s. 4d.	18s. 8d.	9s. 4d.	6d.
<b>(c)</b>	9s. 4d.	10s. per barrel of 200 lbs.	( 9s. 4d. (Oleomargarine, 4s. 8d.) )	5s. per 100 lbs.	4d.
	4s. 2d. per 100 lbs.	4s. 2d. per 100 lbs.	( 8s. 4d. per 100 lbs. (Butterine, &c., 4s. 2d. per 100 lbs.) )	6s. 3d. per 100 lbs.	6d. per 100 lbs.
<b>(d)</b>	5s. per 100 lbs.	5s. per 100 lbs.	( 9s. 4d. (Butterine, &c., 4s. 8d.) )	18s. 8d.	6d.
<b>Beans (d)</b>	8s. 4d. per 100 lbs.	4s. 2d. per 100 lbs.	5s. per 100 lbs.	4s. 2d. per 100 lbs.	6d.
<b>Beans (e) (d)</b>	8s. 4d. per 100 lbs.	4s. 2d. per 100 lbs.	( 8s. 4d. per 100 lbs. (Oleomargarine, 5s.) )	8s. 4d. per 100 lbs.	3d.
<b>(f)</b>	8s. 4d. per 100 lbs.	4s. 2d. per 100 lbs.	8s. 4d. per 100 lbs.	8s. 4d. per 100 lbs.	2d.
<b>(g) (d) (e)</b>	8s. 4d. per 100 lbs.	4s. 2d. per 100 lbs.	8s. 4d. per 100 lbs.	8s. 4d. per 100 lbs.	3d.
<b>(h) (d)</b>	8s. 4d. per 100 lbs.	4s. 2d. per 100 lbs.	10s. per 100 lbs.	10s. 5d. per 100 lbs.	6d.
	Free.	Free.	( 9s. 4d. (Oleomargarine, 4s. 8d.) )	Free.	4d.
<b>(i) (a)</b>	9s. 4d.	4s. 2d. per barrel of 200 lbs.	9s. 4d.	14s.	1d. per lb.
	Free.	Free.	Free.	Free.	Free.
	Free.	Free.	Free.	Free.	1 ½ d.

(a) For rates of conversion into sterling, see note (b), p. 239.  
 (b) With an additional charge of 16 on the duty leviable at the rates given.  
 (c) With an additional charge of 10 on the duty leviable at the rates given.  
 (d) Produce or manufactures of any other of the Leeward Islands, Free.  
 (e) With an additional charge of 33½ on the duty leviable at the rates given.

RATES of IMPORT DUTY LEVIED by the TARIFFS of the several COLONIAL and POSSESSIONS of the UNITED KINGDOM, according to the latest RETURNS, &c.—*Con*

POSSESSIONS.	ARTICLES of FOOD and DRINK—Continued.				
	CORN—Cont.		Rice.	Fish.	
	Indian Corn.	Flour (Wheaten).		Dried.	Fresh.
India . . . . .	Free.	5 % ad val. (a)	Free.	Per Cwt. { Salted, 2½ annas ; Other, 5 % ad val. }	Free.
Straits Settlements . . . . .	Free.	Free.	Free.		Free.
Ceylon . . . . .	29 cts.	Per cwt., R. 1	Per bush., 29 cts ; Paddy, 13 cts. }	50 cts.	Free.
Mauritius . . . . .	Per cwt., 41 cts.	Per cwt., 46 cts.		30 cts.	51 cts.
Labuan . . . . .	Free.	Free.	Free.	Free.	Free.
Hong Kong . . . . .	Free.	Free.	Free.	Free.	Free.
Australasia:—					
New South Wales . . . . .	Free.	Free.	Free.	Free.	Free.
Victoria . . . . .	{ Per 100 lbs., 2s. 11d. }	{ Per 100 lbs., 5s. }	{ Per 100 lbs.— Paddy, 2s. ; Other, 6s. (b) }	5s.	Free.
South Australia . . . . .	Per 100 lbs., 1s.	Per 100 lbs., 2s.		3s. (c)	9s. 4d.
Northern Territory . . . . .	{ Overland, Free ; by sea, 10 % ad val. }	{ Overland, Free ; by sea 10 % ad val. }	}	9s. 4d.	10 %
Western Australia . . . . .	6d.	{ Per ton, 30s. (d) }		Paddy, Free ; Other, 2s. }	9s. 4d.
Tasmania . . . . .	Per 100 lbs., 1s. 6d.	Per 100 lbs., 2s.	2s. 4d.		20 % ad val.
New Zealand . . . . .	Per 100 lbs., 9d.	Per 100 lbs., 1s.	{ Undressed and dressed in bond, 4s. (e) ; Other, 6s. }	10s.	Free.
Queensland . . . . .	8d.	Per 2,000 lbs., 1l.		9s. 4d.	9s. 4d.
British New Guinea . . . . .	Free.	Free.	6d.	Free.	Free.
Fiji . . . . .	6d.	Per 2,000 lbs., 1l.	2s.	9s. 4d.	Free.
Falkland Islands . . . . .	Free.	Free.	Free.	Free.	Free.
Natal . . . . .	1s. 6d. per cwt.	5 % ad val.	1s.	5 % ad val. (h)	5 %
Cape of Good Hope (g) . . . . .	Per 100 lbs., 2s.	Per 100 lbs., 5s. (f)	Per 100 lbs., 2s.	18s. 8d. (i)	Per cwt.
St. Helena . . . . .	Free.	Free.	Free.	Free.	Free.
Lagos . . . . .	5 % ad val.	5 % ad val.	5 % ad val.	5 % ad val.	5 %
Gold Coast:—					
W. of the Volta . . . . .	10 % ad val.	10 % ad val.	10 % ad val.	10 % ad val.	10 %
E. of the Volta . . . . .	4 % ad val.	4 % ad val.	4 % ad val.	4 % ad val.	4 %
Sierra Leone . . . . .	10 % ad val.	{ In barrels or half barrels, 3d. per 50 lbs. or part thereof ; Other, 10 % ad val. }	}	10 % ad val.	10 %
Gambia . . . . .	7½ % ad val.	7½ % ad val.		6d.	7½ % ad val.
North America:—					
Dominion of Canada (k) (l) . . . . .	{ For distilla- tion, 39d. (n) ; otherwise, Free. }	{ 2s. 5½d. (m) }	{ Per 100 lbs., uncleaned, or paddy, 2s. 0½d. ; cleaned, 5s. 1½d. (m) (for starch- making, 3s. 1d.) }	Herrings, pickled or salted Mackerel and pickled salt other dried or pickled fish in barrels, ½d. per lb. For fish, imported otherwise barrels, 2s. 0½d. per 100 lbs If British caught and e otherwise, cod, ling and h per cwt. ; Herring, salt halibut and mackerel, 4 barrel ; Other, 35 % ad val	
Newfoundland (k) . . . . .	Free.	1s. 0½d. (n)			{ Cleaned, 1s. 1½d. Refuse and un- cleaned, Free. }

(a) For the value on which percentage is to be reckoned, see Table No. 53.

(b) Undressed, to be dressed in bond, 4s. per 100 lbs. ; to be manufactured into starch in bond, Free.

(c) If to be manufactured into starch in bond, Free.

(d) Self-raising flour, 2s. 4d. per cwt.

(e) If to be manufactured into starch in bond, 2s. per cwt.

(f) If manufactured from South African wheat and imported overland from countries within the S. A. Customs Union, 2s. 5½d. per cwt.

(g) See note (d), p. 238.

(h) Potted and tinned fish, 2d. per lb.

(i) If of South African catch, 10 % ad val.

(j) For rates of conversion into sterling, see note (b), p. 239.

(k) See note (a), p. 238.

(l) If damaged by water in transit, 20 % ad val. (n) The duty on flour may, in some cases, be increased by 2s. 2d.

IMPORT DUTY LEVIED by the TARIFFS of the several COLONIAL and OTHER  
 COUNTRIES of the UNITED KINGDOM, according to the latest Returns, &c.—*Continued.*

COUNTRIES.	ARTICLES of FOOD and DRINK— <i>Continued.</i>				
	Corn— <i>Cont.</i>		Rice.	Fish.	
	Indian Corn.	Flour. (Wheaten.)		Dried.	Pickled.
	Per Bushel. 5 % ad val.	Per Barrel. 5 % ad val.	Per Cwt. 5 % ad val.	Per Cwt. 5 % ad val.	Per Barrel. 5 % ad val.
	Free.	2s. 0½d.	Free.	Free.	Free.
Islands:—	6d.	{ 2s. 6d. with 10% ad val.	2s. per 100 lbs.	4s. per 100 lbs.	25 % ad val.
Islands	Free.	3s. 9d.	1s. "	Free.	Free.
	3d.	8s.	{ Undressed, 1s. per bushel; Other, 3s. per 100 lbs.	{ Smoked, 2s. 1d. to 16s. 8d. per 100 lbs.; Other, 3s. 6d. per 100 lbs.	Salmon, 10s. 6d.; Other, 4s.
(a)	6d.	4s.	2s. per 100 lbs.	2s.	Salmon, 5s. per cwt.; Other, 2s. 6d.
(b)	4d.	4s.	1s. 2d.	1s. per 100 lbs.	1s.
	6d. per 100 lbs.	4s. 2d.	1s. per 100 lbs.	1s. 6d.	{ Trout or salmon, 4s. 2d. Other, 1s. 3d.
(c)	6d.	4s.	2s. "	1s. per 100 lbs.	{ Salmon, 1d. per lb.; Other, 2s. per bri.
Islands (c)	6d.	3s. 6d.	3s. "	2s. 1d. per 100 lbs.	{ Salmon, 8s.; Mackerel, 3s.; Other, 2s. 6d.
Islands (c)	{ 3d. (b)	6s.	1s. 0½d. " (b)	1s. 6d. per cwt. (b)	Salmon, 8s. (b); Other, 2s. 6d. (b)
(d)	3d.	5s.	2s. 1d. "	1s. 6d. "	Salmon, 8s.; Other, 2s. 6d.
(e)	3d.	5s.	2s. 1d. "	1s. 6d. "	Salmon, 8s.; Other, 2s. 6d.
(f)	6d.	6s.	2s. 6d. "	2s. 6d. "	Salmon, 8s. 4d.; Mackerel, 4s. 2d.; Other, 3s.
	{ 4d.	3s. 4d.	2s. 2d. "	Free.	Free.
(g)	½d. per lb.	4s. 2d.	{ 1s. 5½d. per 100 lbs.	2s. 1d.	Salmon, 8s. 4d.; Mackerel, 4s. 2d.; Other, 2s. 1d.
	Free.	Free.	Free.	Free.	Free.
	9d.	3s. 10d. per cwt.	Free.	Free.	Free.

(a) With an additional charge of 15 % on the duty leviable at the rates given.

(b) With an additional charge of 10 % on the duty leviable at the rates given.

(c) Produce or manufactures of any other of the Leeward Islands, Free.

(d) With an additional charge of 33½ % on the duty leviable at the rates given.

(e) For rates of conversion into sterling, see note (b), p. 239.

IMPORT DUTY LEVIED by the TARIFFS of the several COLONIAL and OTHER ISLANDS of the UNITED KINGDOM, according to the latest Returns, &c.—Continued.

GROSS.	ARTICLES of FOOD and DRINK—Continued.				
	Sugar.		Pickles and Sauces.	Tea.	Beer and Ale. In Wood.
	Raw.	Refined.			
	Per Cwt. 5% ad val.	Per Cwt. 5% ad val.	Ad val. 5%	Per Lb. 5% ad val.	Per Gall. 4½d.
)	6s. 11d.	9s. 2½d.	10%	2½d.	1s. 0½d.
Islands :					
	5s. 6d. per 100 lbs.	12s. per 100 lbs.	25%	1s.	1s.
Islands	4s. 2d. per 100 lbs.	8s. 4d. per 100 lbs.	Free.	6d.	2d.
•	8s. 4d. per 100 lbs.	8s. 4d. per 100 lbs.	20%	1s.	9d.
(b)	4s. 8d.	9s. 4d.	15%	6d.	6d.
and (c)	1s. 6d. per 100 lbs.	Crystallised, 3s. per 100 lbs.; Other, 4s. per 100 lbs.	10%	6d.	3½d.
	10s. per 100 lbs.		10s. per 100 lbs.	10%	3d.
(d)	4s. 2d. per 100 lbs.	5s. per 100 lbs.	7½%	6d.	6d.
Islands (e)	4s. 2d. per 100 lbs.	6s. 3d. per 100 lbs.	10%	3d.	6d.
Sugar (f)	10% ad val. (c)	10% ad val. (c)	10% (e)	4d. (c)	6d. (f)
(g)					
and (h)	4s. 2d. per 100 lbs.	8s. 4d. per 100 lbs.	10%	6d.	6d.
(i)	5s. per 100 lbs.	10s. per 100 lbs.	12½%	8d.	9d.
	10s. per 100 lbs.	10s. per 100 lbs.	5%	6d.	10d.
and (j)	14s.	14s.	1d. per quart.	8d.	8d.
	Free.	Free.	Free.	Free.	½d.
	Free.	Free.	Free.	Free.	3½d.

(a) For rates of conversion into sterling, see note (b), p. 230.  
 (b) With an additional charge of 15% on the duty leviable at the rates given.  
 (c) With an additional charge of 10% on the duty leviable at the rates given.  
 (d) Produce or manufactures of any other of the Leeward Islands, Free.  
 (e) With an additional charge of 23½% on the duty leviable at the rates given.  
 (f) With an additional charge of 20% on the duty leviable at the rates given.

**RATES OF IMPORT DUTY LEVIED by the Tariffs of the several Colonies and Possessions of the United Kingdom, according to the latest Returns, &c.—Cont.**

**Summary of Beer and Spirit—Continued.**

Provinces.	Beer and Ale—Cont.		Spirits.		Wines.	
	In Bottles.		In Bulk.		In Bulk.	
	Per Dozen Qts.	Per Dozen Gall.	Per Dozen Gall.	Per Dozen Gall.	Per Dozen Gall.	Per Dozen Gall.
India	—	—	—	—	—	—
Straits Settlements	Free.	—	—	—	—	—
Ceylon	—	—	—	—	—	—
Mauritius	—	—	—	—	—	—
Labuan	—	—	—	—	—	—
Hong Kong	Free.	—	—	—	—	—
Australasia:—						
New South Wales	—	—	—	—	—	—
Victoria	—	—	—	—	—	—
South Australia	—	—	—	—	—	—
Northern Territory	—	—	—	—	—	—
Western Australia	—	—	—	—	—	—
Tasmania	—	—	—	—	—	—
New Zealand	—	—	—	—	—	—
Queensland	—	—	—	—	—	—
British New Guinea	—	—	—	—	—	—
Fiji	—	—	—	—	—	—
Falkland Islands	—	—	—	—	—	—
Nova	—	—	—	—	—	—
Cape of Good Hope (h)	—	—	—	—	—	—
St. Helena	—	—	—	—	—	—
Agua	—	—	—	—	—	—
Gold Coast:—						
W. of the Volta	—	—	—	—	—	—
E. of the Volta	—	—	—	—	—	—
Sierra Leone	—	—	—	—	—	—
Gambia	—	—	—	—	—	—
North America:—						
Dominion of Canada (c)	—	—	—	—	—	—
Newfoundland (a)	—	—	—	—	—	—

(a) For rates of conversion into sterling, see note (b), p. 230.  
 (b) The right of levying a duty on spirits "used or consumed" in the Straits Settlements is reserved; the rate is 75 cts. per gall.  
 (c) The right of levying duties on the importation or sale of these articles in no allowance for drawback of 2 galls. of beer, 1s. 3d.; spirits, 12s. 6d.; and wine, 5s. 6d.  
 (d) If containing more than 25% of spirit, rated as spirit.  
 (e) Irrespective of strength.  
 (f) Spirits distilled from the produce of and within the S. A. Customs Union pay the Excise duty leviable in 6 spirits, unless a like duty of not less amount has been paid elsewhere in the Union. Should a less amount have been equal to the difference is leviable.  
 (g) If the degree of strength cannot be ascertained, gin 3s.; other spirits, 10s. per gall.  
 (h) By the Commercial Treaty between France and Canada, non-sparking wines containing 30% or less of sparkling wines imported from France are exempt from the additional duty of 30% ad val.  
 (i) If containing more than 40% of spirit, rated as spirit.  
 Malaga and Montilla, costing under 2s. 3d. per gall. at port of shipment, 1s. 5d. per gall.

IMPORT DUTY LEVIED by the TARIFFS of the several COLONIAL and OTHER POSSESSIONS of the UNITED KINGDOM, according to the latest Returns, &c.—Continued.

CATEGORIES.	ARTICLES of FOOD and DRINK—Continued.			
	Beer and Ale—Cont.		Wines—Cont.	
	In Bottle.	Spirits—Cont.	Sparkling.	Other Kinds (in Wood or Bottle).
	Per Dozen Qts.	Per Proof Gall.	Per Gall. or Six reputed Qts.	Per Gall. or Six reputed Qts.
	1s.	{ 5s. (d) with 3d. per cask } { or package additional. }	20% ad val.	20% ad val.
	2s. 0½d.	10s. 3¼d. (b)	6s. 2½d.	2s. 0½d.
Islands:—	2s.	{ Whiskey, 6s. (in bottle, 12s. per doz. qts.) (b) (c); } { Brandy, 10s. (d) } { Other, 5s. (b) (c); }	2s. 6d. with 25% ad val.	
Wines	4d.	4s. 6d. (d)	1s. with 10% ad val.	
	1s. 6d.	16s. (p)	If of value of 12s. per gall. or upwards, 5s.; of less value, 3s. 6d. (c)	
(f)	1s. 3d.	8s.	20% ad val.	
(g)	1s.	{ Brandy and Whiskey, 7s. 6d. (b); } { Rum, 5s. 6d. (b); } { Other, 6s. 6d. (b) }	Champagne, 6s.; Other, 25% ad val.	
(h)	1s. 3d.	{ Rum and Gin, 5s. (b); } { Other, 10s. (d) }	5s.	2s.
(i)	1s.	{ Rum and Gin, 5s.; } { Other, 6s. }	25% ad val.	25% ad val.
(j)	1s. 6d.	{ Rum and Gin, 1s. 3d. (b); Other, 2s. (b) }	10% ad val.	10% ad val.
(k)	1s. 6d.	{ Rum, 3s. 6d. (b); } { Whiskey, 4s. 6d. (b); } { Brandy, 5s. (b); } { Other, 4s. 2d. (b) }	25% ad val.	25% ad val.
(l)	1s. 6d.	{ Rum, 3s. 3d. (b); } { Whiskey, 4s. 6d. (b); } { Brandy, 5s. (b); } { Other, 4s. 2d. (b) }	25% ad val.	25% ad val.
(m)	1s. 6d.	{ Rum, 3s. 3d. (b); } { Whiskey, 4s. 6d. (b); } { Brandy, 5s. (b); } { Other, 4s. 2d. (b) }	25% ad val.	25% ad val.
(n)	1s. 6d.	{ Whiskey, 4s. 6d. (b); } { Brandy, 5s. (b); } { Other, 4s. 2d. (b) }	25% ad val.	25% ad val.
(o)	2s.	{ Whiskey, 4s. 6d. (b); } { Brandy, 5s. (b); } { Other, 4s. 2d. (b) }	25% ad val.	25% ad val. (m)
	1s. 6d.	{ 10s. 6d. (b) with 1d. } { additional for every } { degree above proof. }	6s.	In bottle, up to 42 strength of proof spirit, and in wood, from 32 to 42 3s. 3d. (n); in wood, less than 23, 1s. 3d., and from 23 to 32, 1s. 6d.
(p)	1s. 3d.	14s. 7d.	If of value not exceeding 6s. 4d. per gall., and less than 28 strength of proof spirit, in wood, 2s. 3¼d.; in bottle, 2s. 6d.; other sorts, in wood, 4s. 2d., in bottle, 6s. 3d. (c)	
	1d.	4s. (b)	In bottles, 1s. per doz.; otherwise 4d. per gall.	
	7½d.	2s. 6½d. (b)	In wood, 3¼d. to 2s. 3¼d., according to strength; in bottle, 1s. 6d. (c)	

of conversion into sterling, see note (b), p. 239.

(b) No allowance for underproof.

additional per gall. for each higher degree.

(d) Irrespective of strength.

more than 42% of proof spirit dutiable as spirit.

additional charge of 15% on the duty leviable at the rates given.

10  
to be in use is the Old Wine gallon, about 3/4ths of the Imperial gallon.

to be or manufactures of any other of the Leeward Islands, except Rum, Pres.

additional charge of 20% on the duty leviable at the rates given.

23  
port-wines containing more than 1 qt. and value not exceeding 5d. per 45 gallons 6d. per gall

additional per gall. for each higher degree.

(p) The duty is not to be less than 12s. 6d. per liquid gallon.

THE GOVERNMENT OF THE SEYCHELLES COLONIAL & THE SEYCHELLES ISLANDS, according to the latest Regulations, No. 100

REGULATIONS RELATIVE TO THE SEYCHELLES ISLANDS

Category	Quantity	Unit	Rate	Notes
				Printing ink, Free; Other, 5
				Free
				Common wrapping, ordinary; usual, 10s. Free; other, 10s. 6d. Paper, including paper for lining, 10s. 6d. and on up, Free.
Stationery				
				Free
				Free
				Stationery, part Free; part 25; part 10; Ink, 10; Paper, 10; Free; 10; 2d. per lb. Other paper, 6s. per cwt. (1/2)
				Writing, except faint (red) writing and printing, part Free; Wrapping, 10s. 6d. per cwt. Pins and penholders (not fancy), Free; Other Stationery, part Free; part 10; part 25.
				Writing, except faint lined, as per the paper and ink, Free; Wrapping, tissue and blotting paper, 10s. 6d. per cwt. Other, part Free; part 10; part 15.
				Paper, of the flat, and in origin wrappers, printing paper (for newspapers and posters), at issue; for wrapping, candle Free; Other, 15; Ink, 5; Stationery, part Free; part 15.
				Paper, about 5; (Small sheet for fruit-wrapping, Free); Other and Stationery, 20; Print; Ink, Free.
				Paper, printing and writing (sheet not less than demy), as printing ink, Free; Wrapping, Free; Other and Stations, Free, 20, or 25.

... 16 cts. per lb.  
 ... and cigars is formed, the rate leviable  
 ... and vegetable parchment for wrapping butter,



IMPORT DUTY LEVIED by the TARIFFS of the several COLONIAL and OTHER POSSESSIONS of the United Kingdom, according to the latest RETURNS, &c.—Continued.

MISCELLANEOUS ARTICLES—cont.					
SS.	Tobacco—cont.			Paper and Stationery.	Books. (a)
	Unmanufactured.	Manufactured.	Cigars.		
val.	Per Lb.	Per Lb.	Per Lb.	Ad val.	Ad val.
	For manufacture in the Colony, 2s.; Otherwise, 4s.	4s.	6s.	Paper, uncut (not less than demy size), printing paper, Free; writing cut, 2d. per lb.; Other sorts, 5%. Printing and ruling ink, Free; Stationery, 25%. (Pens, 15%).	Free.
Paper	1s.	3s.	4s.	Plain and medicated for lining chests to export produce, and printing paper, Free; brown and wrapping and paper bags, 2s. per cwt.; writing and fancy paper and stationery and ink, 10%.	Free.
	1s.	3s.	5s.	Paper, brown, printing, and wrapping, 3s. per cwt.; Other and Stationery, 12½%.	Free.
	2s.	3s.	5s.	Free.	Free.
	6d. (b)	2s. (b)	4s. (b)	Printing paper, Free; Other, 5%.	Free.
Reps (s)	Stemmed, 2s. 6d.; Unstemmed, 2s. (d)	Cut, 3s. 6d.; Uncut, 3s. (d)	6s. with 10% ad val. additional. (d)	Printing and lithographic paper and ink, Free; Other, 9%.	Free.
	6d.	1s.	1s.	Free.	Free.
	3d.	3d.	Per 1,000, 5s.	5.	Free.
	4d.	1s.	1s.	10	Free.
	2½d.	2½d.	2½d.	Paper, 4 Stationery, Free.	Free.
	4d.	2s.	2s.	10	Bibles, Free; Other, 10
	3d.	2s.	2s.	7½	Free.
of Canada (s)	Free.	Cut, 2s. 3½d.; Other, 2s. 0½d.	12s. 4d. with 25% ad val.	Various rates, from 10 to 35	Part Free; part 10 and 20
and (s)	Stems, for manufacturing snuff, 2s. 0½d.; Other, 1s. 7½d. (g)	Stripped or partly manufactured, 1s. 7½d. per lb., with 5% ad val.; Other, 1s. 2½d. per lb., with 5% ad val. (g)	3s. 11½d. per 1,000, with 20% ad val. (g)	Printing paper, when imported by printers for their business, and parchment or wax paper for wrapping boneless fish, or lobster packing, Free; Other, various rates, from 10 to 50 (A).	Part Free; part 10 and 35
	6d.	6d.	1s. 6d.; or per 1,000, 15s.	5	Free.
	4d.	2s. 0½d.	Per 1,000, 24s. 3½d.	10	Free.

British copyright works.  
South African Republic, and Orange Free State, if imported overland, Free.

P. 238.  
of South Africa imported overland, Free.

P. 238.  
conversion into sterling, see note (b), p. 239.

Substance may, in some cases, be increased by 20s. 6½d. per 100 lbs.

is allowed to any printer to the amount of any duties that may have been paid on any paper actually printed.

STATES OF INDIA: LIST OF ARTICLES DUTIED BY THE TARIFFS OF THE SEVERAL COLONIAL POSSESSIONS OF THE UNITED KINGDOM ACCORDING TO THE LATEST RETURNS, &c.—(

MISCELLANEOUS ARTICLES—cont.

Description of Goods	Duties		Paper and Stationery
	Ad val.	Specific	
Printing paper			Ad val. 25%
Stationery			Free
Receipt books, bill heads, forms, imported by West India and Far East Telegraph Co., Ltd., printing ink			Free; 0/5
Printing paper and ink			10%
Printing paper and ink			Free; 10%
Printing paper and ink			Free; 10%
Printing paper and ink			Free
Printing paper and ink			Free

Notes: The above list is compiled from the latest returns and is subject to change without notice. For full details of the duties on these goods, reference should be made to the Tariff Act, 1903, and the various amendments thereto.

of EXPORT DUTY LEVIED by the TARIFFS of the several COLONIAL and POSSESSIONS of the UNITED KINGDOM, according to the latest RETURNS received up to the publication of the present number of the COLONIAL ABSTRACT.

NOTE.—In Colonies other than those specified, no Export Duties are levied.

ARTICLES.	RATES OF EXPORT DUTY.	POSSESSIONS— <i>Continued.</i>	ARTICLES.	RATES OF EXPORT DUTY.
Rice, husked or unhusked, including rice-flour - - -	per cwt. $4\frac{1}{2}$ annas	West Indies— <i>Cont.</i>	Arrowroot or other starches - - -	per 200 lbs. s. d. 0 9
Pimento - - -	per cwt. 25 cts.	St. Vincent	Cocoa - - -	per cwt. 0 6
Elephants (a) - - -	each Rs. 200		Coffee - - -	" 0 3
Coffee, Tea, (b), Cocoa - - -	per cwt. 10 cts.		Cotton - - -	" 0 6
Cinchona - - -	" 5 "		Molasses - - -	{ per punchn. of 90 or more gallons. } 0 9
Horns of Spotted Deer and Sambur - - -	" Rs. 14		" - - -	{ per cask of less than 90 gallons. } 0 6
Chanks, alive and dead - - -	per 1,000 Rs. 2		" - - -	{ with a further duty of : per cask of 60 gallons or more } 0 6
Arrack - - -	{ per proof gallon. } R.1.25 c.		" - - -	{ per cask of less than 60 gallons } 0 3
Sugar (Domestic Produce) per cwt.	16 cts.		Rum or other spirit - - -	{ per cask of more than 52 gallons } 1 0
Goods exported from Bond - - -			" - - -	{ per cask of 52 gallons or less. } 0 6
Goods landed in transit for other ports or from vessels in distress on reshipment - - -	per ton. R. 1.2 cts.		" - - -	{ with a further duty of : per cask of more than 60 gallons } 0 6
Coal - - -	" s. d. 0 1 (c)		" - - -	{ per cask not exceeding 60 gallons } 0 3
Scrap Iron - - -	" £3		Sugar - - -	{ per cask of under 336 lbs. gross weight. } 0 6
Umano - - -	" 10 (c)		" - - -	{ per cask of 672 lbs. and not less than 336 lbs. gross weight. } 0 10
Horses - - -	each 1 0		" - - -	{ per cask under 34 in. truss and above 672 lbs. gross weight } 2 2
Gold exported - - -	per oz. Troy (20 from the North Island wards fineness). } 2 0		" - - -	{ per hhd., from 34 in. to 38 in. truss } 3 0
Oysters exported from the North Island - - -	per cwt. 0 6		" - - -	{ per hhd., 38 in. truss to 40 in. } 3 3
Fishar Timber, Log - - -	{ per 100 sq. ft. an inch thick. } 2 0		" - - -	{ per hhd. above 40 in. truss } 3 10
" - - - Sawn if more than 4 in. thick - - -	per 100 sq. feet. } 2 0		Spices - - -	per 8 lbs. 0 1
Station produce exported across the border, other than by Queensland railways, viz.:		Grenada - - -	Cocoa - - -	per cwt. 0 5
Wool - - -			Cotton - - -	" 0 4
Sheepskins - - -	per ton £2 10s.		Cotton seed - - -	" 0 2
Hides - - -	" "		Logwood - - -	" 0 2
Silver Coin over £10 - - -	ad val. 2½ %		Spices - - -	" 1 0
Beche-de-Mer - - -	per ton £2	Virgin Islands	Bulls - - -	
Ostriches - - -	each £100		Cows - - -	each 8 0
Eggs - - -	" £5		Oxen - - -	" "
Guano - - -	per ton 10 0		Horses - - -	" 6 0
Ground nuts - - -	" 6 8		Mules - - -	" 2 0
Guano, cave and other - - -	" 2 0		Asses - - -	" 2 0
Salt - - -	ad val. 10 % (c)		Calves (not more than 9 mos. old)	4 0
Sugar - - -	per 100 lbs. 0 4		Sheep, Lambs, and Sucking Pigs - - -	each 0 6
Cocoa - - -	per bag 1 6		Goats and Kids - - -	" 0 2
Molasses - - -	per punchn. 1 0			

may be shipped for export without the production of a permit for their removal from the district in which they are captured.  
 export duty, at the rate of 20 cts. per 100 lbs., is also levied on tea.  
 an virtually Royalties on the produce of Crown Lands.  
 ad val. is levied on the re-export of all articles (with a few exceptions) that have not paid import duty.  
 the value of the salt is fixed by ordinance at 3½d. per bushel.



No. 53.—TARIFF VALUATION, according to the INDIAN TARIFF, of the UNDER-MENTIONED ARTICLES; on which PERCENTAGE DUTIES are LEVIABLE on IMPORTATION into BRITISH INDIA.

[For the Rates of Duty leviable on the Articles, see pp. 237-264.]

Articles.	Tariff Valuation.
<b>Yarns :</b>	R. A. P.
<b>Silk :</b>	
Sewing thread, China . . . . . per lb.	8 0 0
<b>Cordage, &amp;c. :</b>	
Coir yarn . . . . . per cwt.	6 8 0
" cables, tarred . . . . . "	17 0 0
" rope . . . . . "	10 0 0
Cordage, hemp, European . . . . . "	25 0 0
" " Manila . . . . . "	28 0 0
Twine sail, European . . . . . per lb.	0 9 0
All other sorts . . . . .	Ad valorem
<b>Metals :</b>	
<b>Iron and iron wares :</b>	
Anchors and cables . . . . .	Ad valorem
Angle, T., and channel . . . . . per ton	115 0 0
" and T. (if galvanised) . . . . . "	170 0 0
" " T. (if tinned) . . . . . —	Ad valorem
Bar, plate, and sheet, Lowmoor . . . . . per ton	375 0 0
Bar of any kind not specified . . . . .	Ad valorem
Beams, joists, pillars, girders, bridgework, and other descriptions of iron imported exclusively for building purposes . . . . . —	Ad valorem
Flat, square, and bolt, including Scotch . . . . . per ton	100 0 0
" " (if galvanised) . . . . . "	150 0 0
" " " (if tinned) . . . . .	Ad valorem
Galvanised sheets and ridging . . . . . per cwt.	8 0 0
Tinned " " . . . . . —	Ad valorem
Hoop (galvanised) . . . . . —	Ad valorem
Hoop, plate, and sheet, other than Swedish . . . . . per ton	122 0 0
Plate (if galvanised) . . . . . "	200 0 0
Nails, rose, wire, and flat headed . . . . . per cwt.	9 0 0
" clasp . . . . . per cwt.	17 0 0
" other sorts, including galvanised . . . . .	Ad valorem
Rivets and washers . . . . . per cwt.	10 0 0
" " (if galvanised) . . . . . "	15 0 0
" " (if tinned) . . . . . —	Ad valorem
Nail rod . . . . . per ton	104 0 0
Nuts and bolts . . . . . —	Ad valorem
Old . . . . . per cwt.	2 8 0
Pig . . . . . per ton	50 0 0
Pipes and tubes, including fittings therefor, such as bends, boots, elbows, tees, sockets, flanges, and the like . . . . . —	Ad valorem

A.—MALAY PROTECTED STATES—*continued.*

(5.) LENGTH of TELEGRAPH and TELEPHONE LINE at the end of each of the Years from 1886 to 1897, so far as can be stated.

YEARS.	PERAK. (a)	SELANGOR.	SUNJEL UJONG and JELAU.
	Miles. 250½	Miles. 33	Miles. —
1886 - - - -	250½	135 (b)	—
1887 - - - -	252	106	(d)
1888 - - - -	290	128	Not stated.
1889 - - - -	304	173½	"
1890 - - - -	427	253½ (e)	"
1891 - - - -	Not stated.	318½	"
1892 - - - -	"	338	91
1893 - - - -	"	Cannot be given.	Not stated.
1894 - - - -	"	384	"
1895 - - - -	"	400	"
1896 - - - -	"	400	"
1897 - - - -	582 (e)	400	"

(a) Exclusive of cable lines.

(b) Including 26 miles in Malacca in 1887 and subsequent years, and also 47 miles in Sunjel Ujong in 1887. This last length of line was taken over in 1888 by Sunjel Ujong.

(c) The length of line in Pahang is included in 1891 and subsequent years.

(d) Telegraph line opened in October 1888—length not given.

(e) Miles of wire.

## B.—TERRITORY administered by the BRITISH NORTH BORNEO COMPANY.

- (1.) AREA of the TERRITORY (including BALAMBANGAN, BANGUEY, MALLEWALLI, and NUMEROUS ISLANDS) — 31,106 sq. miles.
- 2.) STATISTICS as to REVENUE and EXPENDITURE, TRADE, and SHIPPING for each Year from 1884 to 1897 (so far as can be stated).

*(The returns for the year 1891 and subsequent years have been courteously supplied by the British North Borneo Company.)*

YEARS.	FINANCE.		TRADE.				SHIPPING. <i>(Figures for the Port of Sandakan.)</i>	
	Revenue.	Expenditure.	Total Imports.	Total Exports.	Imports of Treasure.	Exports of Treasure.	Entered.	Cleared.
	£	£	£	£	£	£	Tons.	Tons.
1884	—	—	481,414	262,759	—	—	—	—
1885	113,315 (a)	241,269 (b)	648,319	401,641	116,008	36,208 (c)	—	—
1886	139,765 (a)	219,977 (b)	849,116	524,724	241,350	72,890 (c)	—	—
1887	157,192 (a)	304,343 (b)	958,643	535,207	199,393	112,615 (c)	—	—
1888	394,743 (a)	215,821 (b)	1,261,997	525,876	345,645	63,063 (c)	—	—
1889	507,735 (a)	377,478 (b)	1,799,620	791,474	508,636	115,380 (c)	67,623	70,343
1890	599,239 (a)	464,143 (b)	2,018,089	901,299	330,670	99,074 (c)	67,147	63,312
1891	422,067 (a)	509,135 (b)	1,936,547	1,338,277	345,619	70,150 (c)	73,489	74,000
1892	392,524 (a)	354,440 (b)	1,355,864	1,769,246	250,490	93,414 (c)	67,945	64,689
1893	290,088 (a)	282,115 (b)	1,116,714	1,781,593	204,550	95,642 (c)	69,740	69,678
1894	316,009 (a)	329,527 (b)	1,329,096	1,693,543	167,564	88,730 (c)	42,212	41,738
1895	349,414 (a)	397,164 (b)	1,663,906	2,139,600	212,508	95,924 (c)	44,563	44,121
1896	411,699 (a)	496,015 (b)	1,882,188	2,473,753	293,565	100,084 (c)	60,000	51,000
1897	457,028 (a)	576,490 (b)	1,987,496	2,942,293	257,543	120,510	60,000	70,000

NOTE.—The dollar is that current in the Straits Settlements.

(a) Inclusive of sums realized by land sales.

(b) Inclusive of sums spent on permanent public works. (c) Including copper coin.

## C.—TERRITORY OF SELAYUT.

STATISTICS AS TO EXPENDITURE EMPLOYMENT TRADE AND SERVICES  
for each Year from 1893 to 1899, as far as they are available.

YEARS.	FINANCE.		TRADE.		SERVICES.	
	Revenue.	Expenditure.	Value of Imports.	Value of Exports.	Revenue.	Value.
	£	£	£	£	Tons.	Tons.
1893	271,115	271,332	1,225,000	1,225,000	17,507	16,225
1894	276,526	285,525	1,174,000	1,111,150	21,000	21,500
1895	315,965	321,000	1,202,000	1,257,000	21,300	21,700
1896	346,002	328,200	1,275,500	1,290,000	23,500	24,500
1897	350,914	308,547	1,290,300	1,208,547	Cannot be given.	
1898	361,615	341,402	1,300,254	1,306,000	26,572	25,124
1899	400,891	353,905	1,404,313	1,779,108	35,929	36,004
1900	413,113	302,779	1,477,673	1,700,142	34,751	36,861
1901	417,124	417,487	1,602,075	1,980,894	35,794	36,674
1902	461,818	425,607	3,902,300		} Cannot be given.	
1903	467,132	478,198	3,901,308			
1904	467,506	496,533	3,907,831			
1905	463,800	402,363	4,122,330			
1906	493,760	444,200	Cannot be given			

NOTE.—The dollar is that current in the Straits Settlements.  
(\*) Including Treasure.

## D.—ZANZIBAR PROTECTORATE.

(1.) AREA of ZANZIBAR and PEMBA ISLANDS.

	AREA.
Zanzibar Island . . . . .	9 $\frac{1}{2}$ Miles 40'
Pemba Island . . . . .	300

## D.—ZANZIBAR PROTECTORATE—continued.

## (2). TOTAL IMPORTS and EXPORTS into and from the PORT ZANZIBAR during each of the Years ended 31st December 1927 to 1937.

YEARS.	IMPORTS.		EXPORTS.	
	£	Rs.	£	Rs.
1927	1,224,892	1,000	1,364,223	(c) 1,000
1928	1,255,220	1,000	995,200	
1929	1,194,730	1,000	1,382,000	
1930	1,217,900	1,000	1,496,200	
1931	1,297,400	1,000	1,730,500	
1932	1,274,000	1,000	1,530,500	
1933	1,294,000	1,000	1,730,500	

NOTE.—Adjustments in sterling have been made at the rate of 1s. 5d. per rupee in 1927, 1s. 4d. in 1928 and 1929, 1s. 4d. in 1930 and 1931, 1s. 5d. in 1932, and 1s. 5d. in 1933.  
 (c) Including the value of goods transhipped from vessels in the harbour into coasting vessels without being landed, estimated at Rs. 1,000. Such transshipments are excluded from the returns of the years.  
 (d) The above amount of exports was principally due to the removal of the German East Africa Company's headquarters from Zanzibar to Malindi.

NUMBER AND TONNAGE OF TRANSPORT AND COASTING VESSELS ENTERED AND DEPARTED FROM THE PORT OF ZANZIBAR during each of the Years ended 31st December 1927 to 1937.

YEARS.	TRANSPORT VESSELS—ENTERED			TRANSPORT VESSELS—DEPARTED			COASTING VESSELS—ENTERED.	
	No.	Tons	Tons	No.	Tons	No.	Tons	
1927	1,000	10,000	10,000	1,000	10,000	Not stated		
1928	1,000	10,000	10,000	1,000	10,000	165	30,50	
1929	1,000	10,000	10,000	1,000	10,000	146	23,00	
1930	1,000	10,000	10,000	1,000	10,000	119(c)	18,10	
1931	1,000	10,000	10,000	1,000	10,000	119(c)	19,00	
1932	1,000	10,000	10,000	1,000	10,000	154(c)	23,00	
1933	1,000	10,000	10,000	1,000	10,000	160(c)	28,50	

(c) The number and tonnage of transport vessels which have entered and departed from the port of Zanzibar cannot be given for the years 1927, 1928, 1929, 1930, 1931, 1932, and 1933, as the records of the port of Zanzibar were not kept for those years.  
 (d) The above amount of exports was principally due to the removal of the German East Africa Company's headquarters from Zanzibar to Malindi.



D.—ZANZIBAR PROTECTORATE—*continued.*

NUMBER and TONNAGE of BRITISH and FOREIGN VESSELS engaged in the Foreign Trade, ENTERED at the PORT of ZANZIBAR, in each of the years ended 31st December 1892 to 1897.

YEARS.	ENTERED.					
	BRITISH.		FOREIGN.		TOTAL.	
	Vessels.	Tons.	Vessels.	Tons.	Vessels.	Tons.
1892	44	48,677	105	167,760	149	216,446
1893	45	58,483	84	129,290	129	187,782
1894	44	71,235	82	122,251	126	193,486
1895	70	99,175	100	144,467	170	243,642
1896	64	98,273	96	145,993	160	244,266
1897	48	75,013	102	170,355	150	245,368

VALUE of IMPORTS and EXPORTS at the PORT of ZANZIBAR from and to the United Kingdom, in each of the Years ended 31st December 1894 to 1897.

COUNTRIES.	IMPORTS.				EXPORTS.			
	1894.	1895.	1896.	1897.	1894.	1895.	1896.	1897.
	£	£	£	£	£	£	£	£
United Kingdom	96,296	91,163	118,022	159,891	167,913	152,594	129,199	162,422
India	335,927	466,828	386,537	461,263	145,877	115,818	118,739	97,808
East Africa	47,368	45,422	45,016	43,548	53,769	73,293	111,946	106,267
Arabia	67,662	65,126	64,367	91,726	58,290	42,672	41,647	34,591
East Africa	219,745	173,589	202,513	227,029	324,869	390,716	413,492	412,309
Arabia	49,809	52,542	71,311	61,302	—	—	1,061	—
Other Countries	24,417	22,401	17,566	25,341	66,004	80,490	78,256	76,341
United Kingdom and Foreign Highways (the Sultan's Dominions)	177,171	179,529	134,331	143,687	71,551	88,804	67,424	81,161
Other Ports	22,162	23,141	33,433	40,734	18,180	34,602	40,613	44,674
Other Ports, including Madagascar, Mascarene, Comoro Islands	38,338	47,790	42,021	35,540	77,045	123,446	95,225	80,923
Other Ports	46,780	50,245	90,975	54,765	70,867	63,442	28,356	44,560
Other Countries	62,316	66,875	69,848	114,249	41,905	33,964	32,848	48,717
TOTAL	1,197,681	1,293,646	1,275,470	1,399,078	1,096,240	1,199,841	1,158,806	1,189,668

—The value in 1892 and 1893, of the Total Imports was 1,185,339*l.* and 1,146,750*l.* respectively, the Total Exports 908,036*l.* and 1,002,035*l.* respectively. The rupee has been converted into *l.* at the rate of 1*s.* 3*d.* in both years. In 1894 and 1895 conversions into *l.* sterling have been made at the rate of 1*s.* 1½*d.*, in 1896 at 1*s.* 2½*d.*, and in 1897 at 1*s.* 3½*d.*

D.—ZANZIBAR PROTECTORATE—*continued.*

(6.) QUANTITIES and VALUE of PRINCIPAL and OTHER ARTICLES IMPORTED and EXPORTED at the PORT of ZANZIBAR, in each of the Years ended 31st December 1894 to 1897.

IMPORTS.		1894.	1895.	1896.	1897.
PRINCIPAL ARTICLES.					
Cloves - - - - -	{ Lbs. 511,896 Pkgs. 138,859	18,827,176	12,491,916	11,612,385	
	{ £ 138,859	138,761	85,095	91,942	
Coal - - - - -	{ Tons 16,542	16,852	20,315	23,529	
	{ £ 32,738	36,752	53,167	70,428	
Coins - - - - -	{ £ 60,804	182,488	80,003	118,592	
Copra and Chikichi - - -	{ Lbs. 89,259 Pkgs. 25,698	8,003,102	9,282,389	10,434,986	
	{ £ 25,698	29,675	87,734	42,983	
Fish, dry, and Shark Fins	{ £ 12,313	10,079	12,976	Not stated.	
Ghee - - - - -	{ £ 18,629	17,376	19,286	19,597	
Grain:—Rice - - - - -	{ £ 79,859	145,798	85,293	103,410	
Groceries - - - - -	{ £ 66,967	56,921	54,961	64,353	
Gum Copal - - - - -	{ Lbs. 6,878 Pkgs. 12,807	404,695	535,100	Not stated.	
	{ £ 12,807	8,528	12,098		
Hardware - - - - -	{ £ 27,839	23,249	22,728	22,714	
Ivory - - - - -	{ Lbs. 21,996 Pkgs. 152,181	253,156	292,960	302,293	
	{ £ 152,181	102,351	126,429	108,592	
Petroleum - - - - -	{ £ 16,452	16,013	30,377	22,428	
Piece Goods - - - - -	{ £ 293,478	280,469	349,484	346,451	
Rubber - - - - -	{ Lbs. 2,327 Pkgs. 21,023	327,172	196,006	642,404	
	{ £ 21,023	27,187	16,609	31,028	
Sim Sim - - - - -	{ Lbs. 27,338 Pkgs. 10,366	2,336,188	2,341,511	Not stated.	
	{ £ 10,366	8,976	10,337		
Sugar - - - - -	{ £ Not stated.	14,697	20,262	14,924	
Tobacco - - - - -	{ Lbs. 8,184 Pkgs. 9,631	407,793	395,818	Not stated.	
	{ £ 9,631	10,180	11,731		
TOTAL VALUE OF PRINCIPAL AND OTHER ARTICLES - - -	{ £ 1,197,681	1,293,646	1,275,470	1,399,078	
EXPORTS.					
PRINCIPAL ARTICLES.					
Cloves - - - - -	{ Lbs. 125,619 Pkgs. 151,552	18,908,062	13,592,195	11,198,286	
	{ £ 151,552	161,847	102,045	92,416	
Coins - - - - -	{ £ 125,109	Not stated.	137,557	150,952	
Copra and Chikichi - - -	{ Lbs. 108,321 Pkgs. 57,127	11,738,496	12,927,208	13,941,796	
	{ £ 57,127	87,529	64,892	65,814	
Grain:—Rice - - - - -	{ £ 49,405	106,885	59,738	62,096	
Gum Copal - - - - -	{ Lbs. 3,481 Pkgs. 20,349	434,201	427,833	409,617	
	{ £ 20,349	17,582	16,060	20,244	
Hides - - - - -	{ Lbs. 1,957 Pkgs. 9,178	3,634 Pkgs.	515,554	650,198	
	{ £ 9,178	10,823	11,306	15,371	
Ivory - - - - -	{ Lbs. 8,925 Pkgs. 192,415	274,874	292,986	305,482	
	{ £ 192,415	119,744	127,109	134,007	
Piece Goods - - - - -	{ £ 237,036	262,751	336,299	322,741	
Rubber - - - - -	{ Lbs. 1,763 Pkgs. 22,577	237,402	198,250	312,489	
	{ £ 22,577	31,295	17,569	29,470	
Tortoise-shell - - - - -	{ Lbs. 198 Pkgs. 5,824	14,246	9,940	9,757	
	{ £ 5,824	10,241	8,160	7,891	
TOTAL VALUE OF PRINCIPAL AND OTHER ARTICLES - - -	{ £ 1,096,210	1,199,841	1,153,806	1,189,086	

NOTE.—See note to previous Table.

E.—TERRITORY (a) administered by the IMPERIAL BRITISH EAST AFRICA COMPANY.

STATISTICS AS TO CUSTOMS REVENUE, TRADE, and SHIPPING for the Years 1891, 1892, and 1893.

(According to Returns courteously supplied by the Imperial British East Africa Company.)

YEARS.	CUSTOMS REVENUE.	TRADE.		SHIPPING.	
		Imports.	Exports.	Entered.	Cleared.
1891 - - - -	Rupees. 214,872	Rupees. 1,545,640	Rupees. 1,044,603	Tons. 98,183	Tons. 90,574
1892 - - - -	239,812	2,083,209	1,030,173	124,515	119,287
1893 - - - -	257,860	1,807,208	1,287,399	100,602	100,388

NOTE.—The rupee is of the same value as that current in British India.

(a) The territory has since 1st July 1895 been administered by officers under the control of the British Consul-General at Zanzibar.

F.—BRITISH EAST AFRICA PROTECTORATE.

(1.) ESTIMATED AREA and POPULATION in the Year 1897.

PROVINCES.	AREA.	POPULATION.
	Sq. Miles.	No.
Seyyidieh - - - -	280,000	175,368
Tanaland - - - -		2,324,700
Jubaland - - - -		
Ukamba - - - -		
Unorganised - - - -		

(2.) AMOUNT of REVENUE and EXPENDITURE for the Nine Months ended 31st March 1896, and for the Year ended 31st March 1897.

YEARS.	REVENUE.(a)	EXPENDITURE.
	£.	£.
1895-6 (b) - -	22,865	(c) 77,990
1896-7 - - -	32,670	(c) 134,346

(a) Exclusive of the contributions from the Imperial Government.

(b) For the Nine Months from the establishment of the Protectorate on 1st July 1895, to the 31st March 1896.

(c) Including the cost of suppressing the coast rebellion, viz.:—18,327*l.* in 1895-6 and 20,927 *l.* in 1896-7, and of payments as rent and interest to the Sultan of Zanzibar, viz., 12,750*l.* in 1895-6 and 17,800*l.* in 1896-7.

F. -BRITISH EAST AFRICA PROTECTORATE—*continued.*

(3.) STATEMENT showing the VALUE of PRINCIPAL ARTICLES IMPORTED and EXPORTED in each of the Years ended 31st March 1896 and 1897.

IMPORTS.	1895-6.	1896-7.
PRINCIPAL ARTICLES.	Rs.	Rs.
Building Materials . . . . .	103,230	188,063
Fruit and Vegetables . . . . .	22,068	32,008
Furniture, Tents, &c. . . . .	16,426	36,007
Grain: Rice . . . . .	381,998	449,743
Other grain and Flour . . . . .	407,142	492,154
Hardware, Glassware, &c. . . . .	110,264	183,392
Live-stock . . . . .	117,892	128,347
Oil: Kerosine . . . . .	39,948	66,849
Piece and Trade Goods . . . . .	794,745	1,003,551
Provisions . . . . .	267,332	464,634
Spiritous Liquors . . . . .	58,911	94,480
Tobacco . . . . .	3,021	43,021
<b>TOTAL VALUE OF PRINCIPAL AND OTHER ARTICLES IMPORTED</b>	<b>2,653,946</b>	<b>3,925,506</b>
EXPORTS.	1895-6.	1896-7.
PRINCIPAL ARTICLES.	Rs.	Rs.
Building Materials . . . . .	11,456	25,756
Fruit and Vegetables . . . . .	141,572	271,430
Furniture, Tents, &c. . . . .	11,228	22,940
Grain: Rice . . . . .	32,228	41,076
Other grain and Flour . . . . .	46,228	39,228
Hardware, Glassware, &c. . . . .	168,228	166,228
Live-stock . . . . .	168,228	166,228
Oil: Kerosine . . . . .	168,228	166,228
Piece and Trade Goods . . . . .	168,228	166,228
Provisions . . . . .	168,228	166,228
Spiritous Liquors . . . . .	168,228	166,228
Tobacco . . . . .	168,228	166,228
<b>TOTAL VALUE OF PRINCIPAL AND OTHER ARTICLES EXPORTED</b>	<b>1,172,480</b>	<b>1,172,480</b>

NOTE.—The above statement is based on the returns of the Principal and Other Articles Imported and Exported.

F.—BRITISH EAST AFRICA PROTECTORATE—*continued.*

## (4.) RATES of CUSTOMS DUTIES levied on ARTICLES IMPORTED and EXPORTED, according to the latest Returns.

ARTICLES.	RATES OF DUTY.
<b>IMPORTS.</b>	
The import duty is an uniform one of 5 per cent. <i>ad valorem.</i>	
<b>EXPORTS.</b>	
Borities, chillies, hides, rhinoceros horn, hippopotamus teeth and tortoise shell	10 per cent. <i>ad val.</i>
Chiroko (a kind of bean)	\$1.10 cts. per guala (a).
Cowries and ebony	5 per cent. <i>ad val.</i>
Ground nuts and sim sim	12 " " "
Gum cloves (without distinction as to origin)	30 " " "
Gum copal, gum india-rubber and ivory	15 " " "
Indian corn, Caffre corn, Mawele lentils, and all other grains and legumes	35 cts. per guala (a).
<b>Live Stock :</b>	
Camels	\$2 each.
Cattle	\$1 "
Horses	\$10 "
Sheep and Goats	25 cts. each.
<b>Orchilla weed :</b>	
From the districts between Kismayu and Warsheikh, both parts included	5 per cent. <i>ad val.</i>
From all other districts	10 " " "
Rice, in husks	25 cts. per guala (a).
Tobacco, native	25 per cent. <i>ad val.</i>

(a) About 300 lbs.

## (5) LENGTH of TELEGRAPH LINE open in the Year 1897.

YEAR.	LENGTH OF LINE.
1897	Miles. 140.

NOTE.—A telegraph line is under construction along the Uganda Railway.

**J.—TERRITORY administered by the BRITISH SOUTH AFRICA COMPANY.**

[The returns have been compiled from information courteously supplied by the British South Africa Company].

**(1.) ESTIMATED AREA and POPULATION of RHODESIA in the Year 1897.**

Year.	Area.	Population.
	Sq. Miles.	No.
1897 . . . . .	750,000	(a) 10,000

(a) Number of White Population only. The number of the Native Population cannot be given.

**(2.) LENGTH of BECHUANALAND RAILWAY COMPANY'S LINE open for TRAFFIC on 31st December 1897 and the REVENUE and WORKING EXPENDITURE of the RAILWAY for the Year ended 31st October 1897.**

Year.	Length of Line open at the end of the Year.	Revenue.	Working Expenditure.
	Miles.	£	£
1897 . . . . .	(a) 586	(b) 200,181	(b) 153,804

(a) The length of the Company's line opened for traffic in Rhodesia is 81 miles.

(b) The average length of the line worked in the year ended 31st October was 241 miles.

**(3.) LENGTH of the BRITISH SOUTH AFRICA COMPANY'S TELEGRAPH LINES in operation on 31st December 1895 and 1896 and on 30th September 1897.**

Years.	Length of Line.
	Miles.
1895 (31st December) . . . . .	1,354
1896 " . . . . .	1,453
1897 (30th September) . . . . .	1,850

**NOTE.**—Part of these lines are in British Bechuanaland and in the Bechuanaland Protectorate

J.—BRITISH SOUTH AFRICA COMPANY'S TERRITORY—*continued.*

## (4.) RAINFALL in SOUTHERN RHODESIA during each of the Years ended 30th September 1896 and 1897.

STATION AND HEIGHT IN FEET ABOVE SEA LEVEL.	YEARS ENDED 30TH SEPTEMBER.	RAINFALL.
		<i>Inches.</i>
Salisbury (4,700)	1896-6	34.9
	1896-7	29.2

NOTE.—The *dry* season is from May to September

## K. BECHUANALAND PROTECTORATE.

## STATISTICS as to REVENUE and EXPENDITURE for the Year ended 31st March 1897.

YEAR.	REVENUE.		EXPENDITURE.
	Total.	From Customs.	
	£	£	£
1896-7	47,511	5,933	55,445

NOTE.—The year ended 31st March 1897 was the first for which separate accounts were kept. The Bechuanaland Protectorate is comprised within the South African Customs Union, and the rates of Customs duty are the same as those in force in Cape Colony, for which see Table No. 32.

## L. NIGER COAST PROTECTORATE.

## (1.) STATISTICS as to REVENUE and EXPENDITURE in each of the Years ended 31st March 1893 to 1897 (so far as can be stated).

YEARS.	REVENUE.		EXPENDITURE.
	TOTAL.	FROM CUSTOMS.	
	£	£	£
1892-3	Cannot be given.	96,002 (a)	Cannot be given.
1893-4	—	100,215 (a)	
1894-5	127,452	117,423 (a)	
1895-6	155,771	150,165 (a)	145,944
1896-7	172,447	156,594 (a)	158,412 (a)

(a) Import Duties collected.

(b) Total Revenue from Customs according to the Treasury statement.

(c) Inclusive of 20,000 paid to the Royal Niger Company as compensation for the Akassah radd.

L.—NIGER COAST PROTECTORATE—*continued*

(2.) TOTAL NUMBER and TONNAGE of BRITISH VESSELS ENTERED and CLEARED with CARGOES and in BALLAST in each of the Years ended 31st March 1895 to 1897.

YEARS.	—	ENTERED.		CLEARED.	
		Vessels.	Tons.	Vessels.	Tons.
1894-95	With Cargoes - - -	145	185,639	141	184,549
	In Ballast - - -	4	1,601	3	1,280
	Total - - -	149	187,240	144	185,829
1895-96	With Cargoes - - -	127	166,445	128	167,410
	In Ballast - - -	—	—	—	—
	Total - - -	127	166,445	128	167,410
1896-97	With Cargoes - - -	137	176,651	130	168,665
	In Ballast - - -	—	—	—	—
	Total - - -	137	176,651	130	168,665

NOTE.—In 1896-97, 39 foreign vessels entered with a tonnage of 73,638 tons; and all cleared the same year. Similar particulars for previous years cannot be given.

(3.) TOTAL VALUE of IMPORTS and EXPORTS (including SPECIE) from and to each COUNTRY in each of the Years ended 31st March 1893 to 1897.

COUNTRIES.	1892-3.	1893-4.	1894-5.	1895-6.	1896-7.
	IMPORTS.				
	£	£	£	£	£
United Kingdom - - -	576,263	607,484	581,230	575,448	563,291
Germany - - - - -	89,981	85,894	71,434	52,388	28,827
Holland - - - - -	50,915	128,053	71,858	94,009	42,971
France - - - - -	68(a)	—	9	82	17
Other Countries - - -	9,719	17,932	15,833	29,018	23,872
TOTAL - - - - -	726,916(b)	929,333	780,864	750,975	658,978
EXPORTS.					
	£	£	£	£	£
United Kingdom - - -	446,570	494,246	463,172	538,637	546,467
Germany - - - - -	304,662	194,169	194,765	209,482	166,112
Holland - - - - -	—	6,101	22,840	2,044	8,062
France - - - - -	142,174	270,316	125,267	85,985	40,375
Other Countries - - -	50,095	40,256	19,055	7,285	34,589
TOTAL - - - - -	843,501	1,014,988	825,099	844,333	785,605

(a) Including imports from Sierra Leone and Gold Coast.

(b) The revised figures for the total are 726,880; there are no revised figures for the details.



CYPRUS—continued.

(2.) REVENUE and EXPENDITURE in each of the Years ended 31st March 1884 to 1898.

YEARS.	Revenue (exclusive of Parliamentary Grant-in-Aid).	Expenditure (exclusive of Amount paid as Tribute).	Customs Revenue.	Amount of Parliamentary Grant-in-Aid.	Amount paid as Tribute.
	£	£	£	£	£
1842	124,651	111,665	29,552	30,000	92,668
1843	172,572	112,686	26,549	15,000	92,686
1844	172,634	111,802	27,446	15,000	92,745
1845	177,044	111,679	22,575	30,000	92,800
1846	165,443	113,225	27,076	16,000	87,800
1847	162,823	110,823	21,126	55,000	82,799
1848	174,629	110,526	24,106	35,000	92,800
1849	174,229	111,156	27,662	10,000	92,800
1850	177,172	112,722	26,173	10,000	92,800
1851	166,229	111,224	27,561	NIL	92,800
1852	171,122	117,654	25,702	NIL	92,800
1853	175,122	116,724	22,225	20,000	92,800
1854	175,122	116,521	22,575	35,000	92,800
1855	182,226	122,224	22,226	86,000	92,800
1856	182,226	122,224	22,226	40,000	92,800

REVENUE AND EXPENDITURE—BRITISH and FOREIGN.  
 STATE OF THE REVENUE AND EXPENDITURE IN each of the Years 1842 to 1898.

Year	Revenue	Expenditure	Surplus	Deficit	TOTAL
1842	124,651	111,665	12,986	—	344,526
1843	172,572	112,686	59,886	—	374,515
1844	172,634	111,802	60,832	—	382,475
1845	177,044	111,679	65,365	—	422,547
1846	165,443	113,225	52,218	—	452,591
1847	162,823	110,823	52,000	—	442,172
1848	174,629	110,526	64,103	—	482,456
1849	174,229	111,156	63,073	—	474,441
1850	177,172	112,722	64,450	—	493,359
1851	166,229	111,224	55,005	—	513,892
1852	171,122	117,654	53,468	—	543,332
1853	175,122	116,724	58,398	—	583,474
1854	175,122	116,521	58,601	—	593,895
1855	182,226	122,224	60,002	—	623,987
1856	182,226	122,224	60,002	—	683,516

... .. 31st March 1898.

## CYPRUS—continued.

4.) VALUE of TOTAL IMPORTS and of TOTAL EXPORTS, also of the IMPORTS and EXPORTS of BULLION and SPECIE, and of the IMPORTS from and EXPORTS to the UNITED KINGDOM in each of the Years 1883 to 1897.

YEARS.	IMPORTS.			EXPORTS.		
	Total Imports (including Bullion and Specie).	Imports of Gold and Silver Bullion and Specie.	Imports from the United Kingdom (including Bullion and Specie).	Total Exports (including Bullion and Specie).	Exports of Gold and Silver Bullion and Specie.	Exports to the United Kingdom (including Bullion and Specie).
	£	£	£	£	£	£
1883-84 (b) . . .	385,323	41,140	107,281	318,849	28,639	45,938
1884-85 (b) . . .	351,961	47,586	93,181	317,524	30,003	67,001
1885-86 (b) . . .	367,742	54,825	90,254	322,231	27,416	21,060
1886-87 (b) . . .	407,136	51,331	101,070	355,065	43,168	63,917
1887-88 (b) . . .	374,684	18,300	78,043	243,168	41,002	27,928
1888-89 (b) . . .	250,490	17,663	61,480	239,139	28,842	33,666
1889-90 (b) . . .	297,881	53,557	81,277	339,316	24,688	54,470
1890-91 (b) . . .	371,077	96,954	111,001	433,583	33,935	65,542
1891-92 (b) . . .	417,037	72,912	118,110	458,088	25,660	76,976
1893 (a) . . . . .	369,974	23,153	105,152	338,969	40,794	79,088
1893 (a) . . . . .	316,872	18,536	94,765	316,543	40,156	63,035
1894 (a) . . . . .	273,415	16,976	76,456	299,697	42,795	76,372
1895 (a) . . . . .	276,318	34,260	70,084	308,716	34,107	77,780
1896 (a) . . . . .	390,084	50,033	58,892	322,631	25,489	59,395
1897 (a) . . . . .	294,660	31,314	77,394	287,660	22,858	50,340

(a) Year ended 31st December.  
(b) Year ended 31st March.

## CYPRUS—continued.

## (5.) TOTAL VALUE of IMPORTS (including BULLION and SPECIE) into C

COUNTRIES.	YEARS ENDED 31ST					
	1884.	1885.	1886.	1887.	1888.	1889.
	£	£	£	£	£	£
United Kingdom . . . . .	107,281	93,181	90,254	101,070	78,043	61,489
Russia . . . . .	9,686	7,224	10,355	9,081	9,908	14,371
Germany . . . . .	—	—	—	—	32	1
Belgium . . . . .	52	—	—	203	180	79
France . . . . .	20,300	16,611	24,311	24,639	23,183	18,916
Italy . . . . .	3,325	726	2,966	1,715	1,191	1,922
Austria . . . . .	44,375	42,443	39,441	43,719	33,034	23,008
Greece . . . . .	14,751	15,511	13,353	13,071	9,619	6,043
Turkey . . . . .	142,206	120,321	123,523	153,236	146,674	72,616
Egypt . . . . .	42,541	54,349	57,942	57,756	69,781	60,485
<b>TOTAL PRINCIPAL AND OTHER COUNTRIES . . . . .</b>	<b>385,323</b>	<b>351,961</b>	<b>367,742</b>	<b>407,126</b>	<b>374,664</b>	<b>250,490</b>

## (6.) TOTAL VALUE of EXPORTS (including BULLION and SPECIE) from C

COUNTRIES.	YEARS ENDED 31ST M					
	1884.	1885.	1886.	1887.	1888.	1889.
	£	£	£	£	£	£
United Kingdom . . . . .	45,938	67,001	21,080	63,917	27,923	33,666
Russia . . . . .	8,540	2,233	246	1,951	910	1,771
Germany . . . . .	2,401	—	—	7	—	7
Belgium . . . . .	—	3,717	—	—	—	20
France . . . . .	72,370	79,237	90,592	63,637	43,172	37,267
Italy . . . . .	23,661	12,965	23,808	30,439	19,033	19,619
Austria . . . . .	18,717	25,732	22,859	23,668	16,015	10,432
Greece . . . . .	2,040	2,656	1,720	5,983	5,091	7,080
Turkey . . . . .	53,237	45,341	59,769	61,139	56,448	61,311
Egypt . . . . .	64,531	64,423	69,914	93,831	70,212	60,633
<b>TOTAL PRINCIPAL AND OTHER COUNTRIES . . . . .</b>	<b>318,849</b>	<b>317,524</b>	<b>322,231</b>	<b>355,985</b>	<b>243,166</b>	<b>239,139</b>

## CYPRUS—continued.

ishing PRINCIPAL COUNTRIES, during each of the Years 1883 to 1897.

	YEARS ENDED 31ST DECEMBER.							COUNTRIES.
	1892.	1892.	1893.	1894.	1895.	1896.	1897.	
	£	£	£	£	£	£	£	
	118,110	105,152	94,765	76,456	70,084	58,892	77,394	United Kingdom.
	16,849	11,683	6,847	6,281	2,126	5,010	6,418	Russia.
	136	429	1,569	2,174	2,273	4,202	5,546	Germany.
	980	1,885	2,051	3,615	3,641	2,552	5,061	Belgium.
	31,908	25,456	20,940	20,836	17,760	15,495	17,007	France.
	3,003	2,201	2,200	3,638	2,975	3,206	4,437	Italy.
	47,221	44,515	45,904	39,210	35,275	37,832	34,019	Austria.
	11,498	6,962	8,427	8,410	8,076	6,647	6,144	Greece.
	115,090	118,278	83,552	71,270	71,031	87,286	85,863	Turkey.
	68,483	49,288	46,638	35,868	59,220	65,144	48,100	Egypt.
1897	417,087	369,974	316,872	272,415	276,318	290,084	294,680	{ TOTAL PRINCIPAL AND OTHER COUNTRIES.

ishing PRINCIPAL COUNTRIES, during each of the Years 1883 to 1897.

	YEARS ENDED 31ST DECEMBER.							COUNTRIES.	
	1892.	1892.	1893.	1894.	1895.	1896.	1897.		
	£	£	£	£	£	£	£		
	5,542	78,976	79,089	68,935	78,372	77,790	50,396	50,340	United Kingdom.
	308	573	270	194	628	128	1,347	1,536	Russia.
	81	36	7	76	98	31	67	93	Germany.
	626	—	76	224	45	47	47	140	Belgium.
	4,615	114,111	63,276	75,563	67,119	43,469	63,245	58,443	France.
	2,168	47,120	22,666	13,167	4,425	9,720	7,744	3,657	Italy.
	1,692	13,645	20,025	13,087	10,954	11,946	12,402	13,574	Austria.
	1,773	2,998	3,441	5,841	1,116	2,340	4,873	8,544	Greece.
	1,987	61,944	67,056	57,429	69,806	69,169	65,534	48,479	Turkey.
	1,871	29,242	64,653	80,069	61,507	89,510	73,168	93,463	Egypt.
1898	450,096	323,959	316,543	290,697	308,716	322,631	267,680	{ TOTAL PRINCIPAL AND OTHER COUNTRIES.	

## CYPRUS—continued.

## (7.)—QUANTITIES and VALUE of PRINCIPAL ARTICLES (incl

IMPORTS.		YEARS ENDED 31ST MARCH.						
		1884.	1885.	1886.	1887.	1888.	1889.	1890.
PRINCIPAL ARTICLES.								
Coal	Tons	467	1,746	920	1,937	1,196	655	
	£	751	2,567	1,327	2,254	1,313	736	
Cotton Yarn	Cwts.	3,420	2,586	3,070	4,262	1,926	2,023	
	£	21,993	16,616	17,809	24,409	11,614	8,095	
Cotton Manufactures	£	53,175	44,918	37,712	40,740	30,469	18,038	
Flour	Cwts.	16,374	19,751	10,805	19,181	26,751	44,973	
	£	10,657	10,665	6,667	11,455	43,441	25,708	
Grain: Wheat	Bushels	1,921	2,725	35,091	37,412	144,573	21,267	
	£	370	455	8,009	19,795	32,317	4,249	
Leather, unwrought	Cwts.	1,969	2,516	2,453	2,563	1,967	1,570	
	£	12,612	13,933	14,508	13,277	9,096	8,019	
Rice	Cwts.	10,122	11,198	10,416	12,739	16,935	12,734	
	£	6,821	7,522	6,020	7,144	8,902	6,607	
Soap	Cwts.	5,503	4,593	6,518	6,319	5,796	5,712	
	£	8,716	6,740	10,384	9,096	8,126	7,266	
Sugar	Cwts.	10,174	11,250	9,098	15,572	9,216	10,371	
	£	18,260	14,074	10,067	14,705	8,615	9,862	
Timber	£	15,961	13,729	13,732	15,690	11,908	8,549	
Tobacco: Unmanufactured (incl. Tumbek)	Cwts.	3,608	4,034	4,181	5,306	3,427	2,945	
	£	12,439	14,144	16,146	21,335	12,654	10,321	
Woolen Manufactures	£	29,124	17,034	16,372	15,438	11,079	10,241	
Bullion and Specie:								
Bullion	£	—	—	—	—	—	—	
Specie	£	41,140	47,586	54,825	51,331	18,309	17,663	
TOTAL VALUE OF PRINCIPAL AND OTHER ARTICLES	£	385,323	351,961	367,742	407,126	374,684	250,490	

## (8.)—QUANTITIES and VALUE of PRINCIPAL ARTICLES (incl

EXPORTS.		YEARS ENDED 31ST MARCH.						
		1884.	1885.	1886.	1887.	1888.	1889.	1890.
PRINCIPAL ARTICLES.								
Carobs	Tons	25,160	31,145	21,652	28,004	16,830	17,956	
	£	76,063	92,515	74,562	102,723	55,406	57,517	
Cotton, raw	Cwts.	7,519	12,227	14,270	13,887	5,062	2,377	
	£	16,920	26,874	29,567	26,535	11,091	5,157	
Fruit: Raisins	Cwts.	17,174	3,780	11,005	14,997	29,164	12,676	
	£	9,707	1,390	4,947	7,011	11,828	4,679	
Grain: Barley	Bushels	360,273	292,381	202,080	209,631	20,895	299,785	
	£	28,439	22,687	14,967	16,842	2,031	17,833	
Silk Cocoons	Cwts.	297	318	260	567	693	761	
	£	4,457	3,694	3,633	8,663	9,652	10,158	
Wine:								
Commanderia	Gallons	83,804	117,394	91,789	101,179	136,887	51,290	
	£	6,200	7,929	6,570	7,401	8,033	3,145	
Common or Black, &c.	Gallons	1,083,937	1,192,522	1,465,340	1,516,737	1,302,503	1,071,267	
	£	42,002	37,338	60,393	58,258	35,209	33,035	
Wool	Cwts.	2,720	4,190	4,440	4,392	4,358	3,240	
	£	5,912	8,312	8,013	6,647	7,737	5,198	
Bullion and Specie:								
Bullion	£	—	—	—	—	—	—	
Specie	£	28,639	30,003	27,416	43,188	41,902	28,642	
TOTAL VALUE OF PRINCIPAL AND OTHER ARTICLES	£	318,849	317,524	322,231	355,965	243,168	230,139	

## CYPRUS—continued.

and SPECIE) Imported in each of the Years 1883 to 1897.

1892.	YEARS ENDED 31ST DECEMBER.						IMPORTS.
	1892.	1893.	1894.	1895.	1896.	1897.	
							<b>PRINCIPAL ARTICLES.</b>
44	2,2213	1,678	1,770	2,060	1,558	1,425	Tons } Coal.
466	3,1259	2,241	2,110	2,824	1,743	1,661	£
188	5,2423	4,204	4,804	5,220	4,053	5,501	Cvts. } Cotton Yarn.
796	19,7084	15,294	14,842	15,538	13,287	19,111	£
829	42,5825	34,084	25,252	30,558	19,729	27,464	£
858	30,3287	22,930	10,321	5,618	31,179	24,061	Cvts. } Cotton Manufactures.
899	15,43823	11,572	4,709	2,288	12,995	11,443	£
1	9,4900	2,173	121	30	14,530	8,316	Bushels } Grain: Wheat.
1	1,8554	412	9	10	2,244	1,391	£
279	2,2772	2,223	2,003	2,069	1,648	1,805	Cvts. } Leather, unwrought.
391	12,2240	12,552	10,718	11,171	9,872	10,923	£
457	14,4224	13,296	9,893	13,011	10,913	11,977	Cvts. } Rice.
477	8,0222	6,550	4,453	4,988	4,272	5,666	£
594	6,7009	6,165	5,795	5,420	5,810	6,257	Cvts. } Soap.
628	9,2985	7,689	6,849	6,459	7,488	7,869	£
909	12,744	13,378	13,832	11,769	16,312	14,504	Cvts. } Sugar.
918	11,8393	13,199	11,171	8,094	11,901	9,683	£
934	19,1305	16,595	14,545	13,430	13,803	9,909	£
938	4,2882	3,890	3,275	5,162	3,896	4,224	Cvts. } Tobacco: Unmanufactured
939	17,0317	13,956	12,680	17,348	13,033	13,933	£
943	19,097	19,472	20,528	16,931	13,434	16,179	£
							£ } Bullion and Specie:
						133	£ } Bullion.
2,912	23,153	18,536	16,976	34,250	60,033	31,181	£ } Specie.
17,097	269,374	316,872	273,415	276,318	290,084	294,660	£ } TOTAL VALUE OF PRINCIPAL AND OTHER ARTICLES

and SPECIE) EXPORTED in each of the Years 1883 to 1897.

1892.	YEARS ENDED 31ST DECEMBER.						EXPORTS.
	1892.	1893.	1894.	1895.	1896.	1897.	
							<b>PRINCIPAL ARTICLES.</b>
29,248	29,613	23,677	27,242	34,853	39,687	31,047	Tons } Carobs.
128,025	198,965	79,127	65,228	61,067	84,626	76,518	£
5,026	16,613	3,508	3,940	8,123	3,897	3,571	Cvts. } Cotton, raw.
5,671	16,605	6,215	5,961	10,665	5,822	4,986	£
20,627	20,022	10,010	13,286	29,711	18,837	23,568	Cvts. } Fruit: Raisins.
7,366	2,002	2,426	2,338	7,028	5,864	8,951	£
980,955	235,265	582,666	454,309	522,994	442,023	250,851	Bushels } Grain, Barley.
24,372	28,729	43,297	25,402	29,600	39,017	17,231	£
789	761	852	756	880	1,069	911	Cvts. } Silk Cocoons.
29,151	10,296	16,197	9,521	9,823	13,334	13,145	£
							Wine:
22,224	79,959	65,948	60,872	57,815	57,099	31,472	Gallons } Commandaria
8,715	4,459	3,192	2,976	2,739	2,453	2,229	£
1,414,627	1,228,642	265,819	1,126,200	1,168,723	1,415,479	1,207,739	Gallons } Common or Black, &c.
26,549	28,541	23,291	21,411	21,083	28,016	27,289	£
2,899	2,426	3,906	3,017	3,977	4,446	4,269	Cvts. } Wool.
3,255	6,491	7,296	4,807	5,869	7,525	6,954	£
							£ } Bullion and Specie:
							£ } Bullion.
21,983	49,794	49,158	42,796	34,107	25,489	22,858	£ } Specie.
168,086	228,969	316,543	290,007	308,716	322,631	287,669	£ } TOTAL VALUE OF PRINCIPAL AND OTHER ARTICLES

## CYPRUS—continued.

(9.) TOTAL MILEAGE OF TELEGRAPH LINES open at the end of each of the Years 1883-97 (so far as can be stated).

YEARS.	LENGTH OF LINES.
	Miles.
1883 to 1886 . . . . .	Cannot be given.
1887 to 1897 . . . . .	237

NOTE.—There are no Telephone lines (other than those concurrent with Telegraph lines) in the Island.

(10.) APPROXIMATE QUANTITIES of the Principal AGRICULTURAL CROPS produced in each of the Years ended 31st March 1884 to 1898.

YEARS.	Wheat.	Barley.	Oats.	Cotton.	Olives.	Grapes.	Carobs.
	Kils.	Kils.	Kils.	Okes.	Okes.	Okes.	Cantars
1883-84 . . . . .	1,377,387	1,653,965	65,621	974,797	1,508,490	15,165,000	Cannot be given
1884-85 . . . . .	1,556,673	1,709,488	61,493	1,368,580	6,385,160	12,770,300	"
1885-86 . . . . .	1,254,247	1,188,063	69,727	1,778,931	3,413,977	Cannot be given.	
1886-87 . . . . .	1,607,974	1,837,181	96,082	1,303,781	2,253,540	31,968,460	132,760
1887-88 . . . . .	857,033	1,043,728	43,006	792,488	2,374,255	15,420,000	92,256
1888-89 . . . . .	1,370,339	2,247,326	97,847	542,572	2,434,395	13,560,000	81,996
1889-90 . . . . .	1,571,507	2,635,430	113,421	1,096,503	10,287,378	14,820,000	143,002
1890-91 . . . . .	2,143,689	2,472,360	128,635	2,664,525	2,524,956	22,340,000	101,746
1891-92 . . . . .	2,070,555	1,973,130	187,170	2,167,860	10,683,094	30,180,000	185,560
1892-93 . . . . .	1,385,737	1,900,650	193,321	992,742	567,749(a)	18,226,500	164,060
1893-94 . . . . .	2,335,810	2,397,462	284,497	707,366	7,030,174	27,960,000	106,550
1894-95 . . . . .	2,365,892	1,883,337	399,080	1,019,656 (b)	4,490,969	24,270,000	91,750
1895-96 . . . . .	1,777,997	1,694,650	421,814	806,455	1,976,877	—	148,822
1896-97 . . . . .	2,087,000	1,850,043	341,096	1,153,850	6,413,668	—	161,718
1897-98 . . . . .	1,429,100	1,882,844	253,908	Cannot be given.	743,891	Cannot be given.	

NOTE.—A cantar (of carobs) = 180 okes; an oke = 28 lbs.; a kile = 56 lbs.  
 (a) The olive crop in 1892 was practically a failure.  
 (b) Exclusive of the quantity of cotton produced in the District of Larnaca, particulars of which cannot be ascertained.

## CYPRUS—continued.

## (11.) NUMBER of the Principal Kinds of LIVE STOCK in each of the Years 1883 to 1897.

YEARS.	Horses, Mules, and Donkeys.	Horned Cattle.	Sheep (a).	Goats (a).
	No.	No.	No.	No.
1883	45,059	40,723	307,625	265,912
1884	49,816	44,994	352,370	328,198
1885	47,067	53,711	342,229	298,236
1886	53,243	54,658	289,837	252,899
1887	45,771	42,873	213,578	219,412
1888	42,677	40,734	193,683	210,010
1889	44,313	42,985	211,125	238,242
1890	49,977	45,742	230,256	250,152
1891	58,317	49,201	241,047	265,774
1892	57,258	48,590	253,238	251,475
1893	58,412	51,275	245,883	227,182
1894	62,673	53,402	253,099	224,089
1895	65,170	52,714	272,214	253,124
1896	67,407	53,462	294,446	264,064
1897	58,159	48,335	291,147	--

(a) The figures give the number counted for tax, that is sheep and goats of one year old and up-wards. It was stated that 30% may be added for those under that age in 1896.

## (12.) RATES of DUTY levied on PRINCIPAL DUTIABLE ARTICLES IMPORTED into CYPRUS, according to the latest Returns.

PRINCIPAL ARTICLES.	RATES OF DUTY.
IMPORTS.	
Cotton yarns and thread, viz.:	£ s. d.
Single unbleached Nos. 4 to 14 . . . . . Per 100 oke.	0 11 0
"    "    " 16 to 24 . . . . . "    "	0 12 9½
Twisted " " 16 to 32 . . . . . "    "	0 17 4
Single bleached . . . . . "    "	0 16 0
Twisted " . . . . . "    "	0 18 4
" of two or more threads, known as "Tireh" . . . . . "    "	0 18 6
Turkey red . . . . . "    "	0 18 0
Dyed other colours . . . . . "    "	0 16 0
Not otherwise specified . . . . . ad val.	8 per cent.

NOTE.—The oke = 2½ lbs.



## CYPRUS—continued.

RATES of DUTY levied on PRINCIPAL DUTIABLE ARTICLES IMPORTED into CYPRUS, according to the latest Returns—continued

PRINCIPAL ARTICLES.	RATE of DUTY.
EXPORTS—continued.	
Cotton Piece Goods:	
Grey or unbleached (Kasseri), cotton sherings, shirtings, drills, T. cloths, domestic, known as American best, and best, Tolucafin, and Anbarly	per 100 shes. 0 11 14
White or bleached (Kasseri), cotton sherings, drills, T. cloths, domestic, known as American best, Tolucafin, and	0 10 10
Sherings and Madrasians, highly dressed and finished with stiffening material	0 14 04
Sherings and Madrasians, not dressed or finished with stiffening material, or but slightly so dressed	1 1 0
Muslins known as Kala Tullest, Yaght and Yemil	1 10 0
All other manufactures of cotton	ad val. 5 per cent.
Flour	Free.
Leather:	
Sole	per sh. 0 0 12
Not otherwise specified	ad val. 5 per cent.
Soap:	
Perfumed and toilet	per sh. 0 0 0
Other	0 0 14
Sugar:	
Crushed, common quality	per 100 shes. 0 2 14
Other	0 4 0
Timber, hewn or rough sawn	ad val. 5 per cent.
Tobacco:	
Unmanufactured (except timbaki)	per sh. 0 0 0
Known as timbaki, or Persian tobacco	0 1 0
Manufactured (not including pipes, cigarettes, and snuff)	0 7 10
Cigars	per 100 0 1 0
Cigarettes	per 100 0 4 0
Snuff	0 5 0
Woolen yarn and thread	0 0 0
“ goods	ad val. 5 per cent.

Note.—The rate = 24 lbs.

(a) An additional duty of 60 per cent is levied if imported from the United Kingdom by parcel post.

(13.) RATES of DUTY Levied on all DUTIABLE ARTICLES EXPORTED from CYPRUS, according to the latest Returns.

ARTICLES.	RATE of DUTY.
EXPORTS.	
Amber	ad val. 10 per cent.
Blackwood ("Marsobaki")	0 per cent.
Cotton and cotton-wool	0 per cent.
Tea	0 per cent.
Silk, wool, and silk manufactures if woven by other than hand looms	0 per cent.

(a) With an additional charge of one per cent. ad val. for the purpose of providing bounty on the instruction of looms.

(b) The exporter has the option of requiring the export duty to be raised in kind and not in money.

THE NEW YORK  
PUBLIC LIBRARY

190360

ASTOR, LENOX AND  
TILDEN FOUNDATIONS  
1900

# CONTENTS.

	Page
AND POPULATION . . . . .	6
ISSUE . . . . .	8
EXPENDITURE . . . . .	10
"    FROM LOANS ON PUBLIC WORKS . . . . .	12
REVENUE . . . . .	14
PUBLIC DEBT . . . . .	16
TONNAGE . . . . .	18
" <i>Total Tonnage Entered and Cleared</i> . . . . .	18
" <i>British Tonnage Entered and Cleared</i> . . . . .	20
" <i>Foreign Tonnage Entered and Cleared</i> . . . . .	22
" <i>Sailing Tonnage Entered and Cleared</i> . . . . .	24
" <i>Steam Tonnage Entered and Cleared</i> . . . . .	26
" <i>Steam Tonnage Entered and Cleared via Suez Canal</i> . . . . .	28
VALUES . . . . .	30
" <i>Total Value thereof</i> . . . . .	30
"    " <i>via Suez Canal</i> . . . . .	28
"    " <i>From United Kingdom.—Value thereof</i> . . . . .	34
"    " <i>Bullion and Specie.—Total Value thereof</i> . . . . .	32
"    "    " <i>Principal Articles.—Quantities and Value thereof:—</i>	
Imported into India by Sea . . . . .	44
"    "    "    by Land . . . . .	48
"    "    Ceylon . . . . .	54
"    "    Mauritius . . . . .	58
"    "    New South Wales . . . . .	60
"    "    Victoria . . . . .	66
"    "    South Australia . . . . .	74
"    "    Western Australia . . . . .	80
"    "    Tasmania . . . . .	82
"    "    New Zealand . . . . .	86
"    "    Queensland . . . . .	90
"    "    Natal . . . . .	96
"    "    Cape of Good Hope . . . . .	100
"    "    Lagos . . . . .	106
"    "    Gold Coast . . . . .	108
"    "    Dominion of Canada . . . . .	110
"    "    Newfoundland . . . . .	118
"    "    Jamaica . . . . .	120
"    "    Barbados . . . . .	122
"    "    Trinidad . . . . .	124
"    "    British Guiana . . . . .	126
"    "    " <i>From Principal Countries.—Value thereof:—</i>	
Imported into India by Sea . . . . .	128
"    "    "    by Land . . . . .	136
"    "    Straits Settlements . . . . .	136
"    "    Ceylon . . . . .	138
"    "    Mauritius . . . . .	140
"    "    New South Wales . . . . .	142
"    "    Victoria . . . . .	144
"    "    South Australia . . . . .	146
"    "    Western Australia . . . . .	148
"    "    Tasmania . . . . .	150
"    "    New Zealand . . . . .	152
"    "    Queensland . . . . .	154
"    "    Natal . . . . .	156
"    "    Cape of Good Hope . . . . .	158
"    "    Lagos . . . . .	160
"    "    Gold Coast . . . . .	162
"    "    Sierra Leone . . . . .	164
"    "    Dominion of Canada . . . . .	166
"    "    Newfoundland . . . . .	168
"    "    Jamaica . . . . .	170
"    "    Barbados . . . . .	172
"    "    Trinidad . . . . .	174
"    "    British Guiana . . . . .	178



		Page
<b>AGRICULTURE—cont.</b>	<i>Quantity of Wheat produced</i>	208
"	" <i>Barley</i>	210
"	" <i>Oats</i>	212
"	" <i>Maize</i>	214
"	" <i>Potatoes</i>	216
"	" <i>Wine</i>	218
<b>LIVE STOCK</b>	<i>Number of Horses</i>	220, 224
"	" <i>Horned Cattle</i>	220, 224
"	" <i>Sheep</i>	222, 224
"	" <i>Pigs</i>	222, 224
<b>BIRTHS, DEATHS, AND MARRIAGES</b>	- Australasian Colonies	225
<b>COAL</b>	- <i>Production of</i>	226
<b>COAL AND COKE</b>	- <i>Imports and Exports of</i>	228
<b>METEOROLOGY</b>	- Abstract of Statistics :	
	Temperature	232
	Rainfall	238
<b>IMPORT DUTIES</b>	- Rates of Customs Duty levied on <i>Principal</i> Articles	241
<b>EXPORT DUTIES</b>	- Rates of Customs Duty levied on <i>All</i> Articles	242
<b>TARIFF VALUATIONS</b>	Value fixed for Articles by Indian Tariff	274
"	" " " " Ceylon Tariff	277

**APPENDIX :****DEPENDENT AND PROTECTED STATES.** Statistics relating to

(A) Malay Protected States	278
(B) Territory of the British North Borneo Company	281
(C) Territory of Sarawak	282
(D) Zanzibar Protectorate	283
(E) Territory of the late Imperial British East Africa Company	287
(F) British East Africa Protectorate	287
(G) Somali Coast Protectorate	290
(H) Uganda Protectorate	290
(I) British Central Africa Protectorate	290
(J) Territory of the British South Africa Company	293
(K) Bechuanaland Protectorate	294
(L) Niger Coast Protectorate	294
(M) Territory of the late Royal Niger Company	297
<b>CYPRUS,</b> Statistics relating to	297

**NOTE**—The figures for the year 1898, having been furnished at the earliest possible date by the colonial authorities, are subject to future revision.

Commercial, Labour and Statistical Department,  
Board of Trade, Whitehall,  
October 1899.

A. E. BATEMAN.

No. 1.—AREA and POPULATION.

POSSESSIONS.	AREA (according to Latest Returns).	POPULATION.							
		1881 (a).			1891 (a).			1896	
		Males.	Females.	Total.	Males.	Females.	Total.	Males.	Females.
India (British) (c)	Sq. Miles. 934,993	101,292,504	97,496,349	198,788,853	112,542,789	108,680,213	221,172,952	—	—
Straits Settlements	1,472	261,667	141,697	423,364	344,551	167,791	512,342	394,282	198,333
Ceylon	25,235	1,469,553	1,290,155	(d)2,759,708	1,503,376	1,414,413	(d)2,917,789	1,592,390	1,414,722
Mauritius	746	99,190	151,231	(d)290,411	206,282	164,552	(d)370,834	306,947	171,921
Seychelles and other Dependencies	172	—	—	—	10,206	9,458	19,664	—	—
Labuan	31	3,227	2,371	5,598	3,531	2,322	5,853	—	—
Hong Kong (e)	315	115,399	45,083	160,482	157,565	63,856	221,441	181,175	72,222
<b>Australasia :</b>									
New South Wales	31,267	411,149	341,519	752,668	612,562	519,672	1,132,234	721,335	624,900
Victoria	27,224	452,983	410,293	863,276	506,414	541,991	1,148,405	593,423	582,041
South Australia	46,629	142,539	130,335	(g)272,874	166,891	153,630	(g)320,521	191,745	176,065
Northern Territory	—	—	—	—	—	—	—	—	—
Western Australia	977,290	17,422	12,646	(g)29,706	29,897	19,975	(g)49,782	112,054	56,077
Tasmania	29,215	61,792	54,543	116,335	77,590	69,107	146,697	95,633	81,770
New Zealand	1,447	249,613	22,225	(A)489,333	332,477	293,781	(A)626,658	392,124	351,333
Queensland	368,427	107,227	88,219	(g)195,446	223,779	169,939	(g)393,718	270,670	218,855
<b>Total</b>	<b>3,773,444</b>	<b>2,485,521</b>	<b>2,236,784</b>	<b>4,722,305</b>	<b>2,941,800</b>	<b>1,769,695</b>	<b>4,711,495</b>	<b>2,335,984</b>	<b>2,090,977</b>
British New Guinea	9,364	—	—	—	226	44	272	—	—
Fiji	774	7,248	56,247	127,465	66,367	54,313	121,180	67,245	54,488
Falkland Islands	650	276	177	1,553	1,086	708	1,794	1,107	641
Natal (except Zululand)	2,871	121,379	93,874	215,253	269,922	275,851	545,773	355,029	345,709
Zululand	1,432	—	—	—	—	—	—	86,151	115,468
Cape of Good Hope	427,717	896,628	697,839	1,594,467	767,327	759,397	1,526,724	1,100,356	1,025,641
St Helena	47	2,378	2,428	4,806	1,986	2,130	4,116	—	—
Lagos	10,888	87,668	87,840	175,508	41,800	43,807	(n)85,607	—	—
Gold Coast	10,803	Not ascertained	—	—	673,371	796,511	1,473,882	—	—
Sierra Leone	17,400	21,200	25,547	46,747	39,575	34,900	74,475	—	—
Gambia	12	7,111	6,382	13,493	5,092	7,065	12,157	6,917	7,083

(a) Census figures, so far as available. (b) Estimated population on 31st December. (c) Excludes the population of the Native States, etc. (d) Sq. miles of area with a population of 66,050,479 persons, according to the Census of 1881. (e) Excludes the population of the Malay States. (f) Exclusive of the area 576 sq. miles and population of land leased to the Government in 1888. (g) This territory was annexed to a British Possession on 6th September, 1888. The population of 1881 is exclusive of natives estimated to number about 85,000. (h) Exclusive of Aborigines. (i) Exclusive of 1891 is exclusive of natives estimated to number about 85,000. (j) Inclusive of 1,130 coolies and 4,267 natives, sex not stated. (k) Annexed to Natal on 13th June 1897. (l) Inclusive of the territories annexed to Cape Colony proper. (m) of 1881 and exclusive of Basutoland, Transkei and Burchardland West, area 40,156 sq. miles, population 327,984. (n) The population of Pondoland and British Bechuanaland annexed to Cape Colony proper in September, 1894, and Natal respectively. (o) Exclusive of the Protected Districts of Pokra, Okondon, Ilaro, Addo, Igbesa, Awori, Comung, Mahim Okoko and Isaka. (p) Exclusive of the area of Adams and Ashantiand, proclaimed British Protectorates on 18th June 1897. (q) Estimate including the area (about 2,000 sq. miles) of the territories under British jurisdiction in the Colony and proclaimed a British Protectorate on August 21st, 1896. (r) Exclusive of the area and population of the Protectorate adjacent to the Colony. The area of the Protectorate cannot be given but the population was 1,100,000.

## No. 1.—AREA and POPULATION—Continued.

SESSIONS.	AREA (according to Latest Returns).	POPULATION.								
		1881 (a).			1891 (a).			1898 (b).		
		Males.	Females.	Total.	Males.	Females.	Total.	Males.	Females.	Total.
British Columbia (c)	Sq. Miles.									
1881	219,650	978,765	948,157	1,926,922	1,060,487	1,044,834	2,114,321	—	—	—
1891	227,500	678,109	680,918	1,359,027	744,141	744,304	1,488,535	—	—	—
1898	28,100	164,119	167,114	321,233	163,739	157,524	321,263	—	—	—
1881	39,550	221,538	220,034	440,572	227,093	223,303	450,396	—	—	—
1891	64,001	34,903	27,357	62,260	84,342	68,164	152,506	—	—	5,248,311
1898	2,000	54,728	54,163	108,891	54,881	54,107	109,078	—	—	—
1881	382,300	29,503	19,956	49,459	63,003	35,170	98,173	—	—	—
1891	2,371,481	28,113	28,333	56,446	53,785	45,182	98,967	—	—	—
1898	42,000	—	—	179,509	100,775	97,159	197,934	—	—	268,011
Total (d)	3,257,647	—	—	4,504,319	2,561,246	2,409,927	5,031,173	—	—	5,456,311
1881	19	6,448	7,500	(e) 13,948	7,036	7,977	(e) 15,013	7,709	8,582	(e) 16,291
1891	7,562	14,108	13,844	27,452	16,268	15,203	31,471	17,946	16,801	34,747
1898	4,460	20,734	22,787	43,521	22,555	25,910	47,565	—	—	53,225
1881	166	2,232	2,500	4,732	2,211	2,533	4,744	2,604	2,875	5,479
1891	4,193	282,957	297,847	580,804	305,948	333,543	639,491	351,645	375,991	727,636
1898	223	18,973	19,578	38,551	20,461	21,759	42,220	23,311	24,665	47,976
1881	133	19,047	21,501	40,548	18,780	22,274	41,054	—	—	44,000
1891	166	77,252	94,607	171,860	81,657	101,210	182,867	—	—	190,000
1898	133	20,074	22,329	42,403	25,535	27,674	53,209	30,301	32,201	62,502
1881	114	8,694	9,357	18,051	8,640	9,713	18,353	—	—	21,111
1891	67	2,583	2,704	5,287	2,140	2,499	4,639	—	—	—
1898	65	13,797	15,430	29,137	14,410	16,466	30,876	—	—	—
1881	30	5,436	6,428	11,864	5,945	7,142	13,087	—	—	—
1891	35	1,452	1,767	3,219	1,633	2,046	3,679	—	—	—
1898	170	16,147	18,817	34,964	17,124	19,575	36,699	—	—	—
1881	32	4,629	5,444	10,083	5,331	6,431	11,762	—	—	—
1891	—	—	—	—	118	2	120	—	—	—
1898	291	12,867	13,544	26,411	12,059	14,782	26,841	—	—	—
1881	1,734	83,716	69,412	153,128	108,420	91,608	200,028	136,885	115,659	252,544
Total	12,096	590,511	625,832	1,216,343	652,987	704,267	1,357,254	—	—	—
1881	100,000	140,134	112,052	(f) 252,186	151,759	126,569	(f) 278,328	140,363	130,044	(g) 279,403
1891	14	8,640	9,741	(e) 18,381	8,680	10,429	(e) 19,109	8,339	9,816	(e) 18,155
1898	117	73,439	76,352	(e) 149,782	81,316	83,721	(e) 165,037	90,036	90,292	(e) 180,328

These figures, so far as available, include the population of the Yukon and St. Lawrence river, and of the Military population.

(b) Estimated population on 31st December.

(c) Exclusive of the area of

(d) Exclusive of Labrador, estimated area 120,000 sq. miles, population (1881) 4,109

(f) Inclusive of 7,250 Aborigines in 1881, and 7,463 in 1891.

(g) Exclusive of

2

No. 2.—GROSS AMOUNT OF PUBLIC REVENUE.

POSSESSIONS.	1884.	1885.	1886.	1887.	1888.	1889.
India (exclusive of Straits Settlements and Mauritius)	70,000,000	72,000,000	75,000,000	78,000,000	81,000,000	85,000,000
Mauritius	1,000,000	1,200,000	1,500,000	1,800,000	2,000,000	2,200,000
China	10,000,000	11,000,000	12,000,000	13,000,000	14,000,000	15,000,000
Amoy	2,000,000	2,200,000	2,400,000	2,600,000	2,800,000	3,000,000
Canton	3,000,000	3,200,000	3,400,000	3,600,000	3,800,000	4,000,000
Swatow	1,500,000	1,600,000	1,700,000	1,800,000	1,900,000	2,000,000
Shanghai	1,500,000	1,600,000	1,700,000	1,800,000	1,900,000	2,000,000
Other ports	2,000,000	2,200,000	2,400,000	2,600,000	2,800,000	3,000,000
Other	2,000,000	2,200,000	2,400,000	2,600,000	2,800,000	3,000,000
Sum	94,000,000	97,000,000	100,000,000	104,000,000	108,000,000	115,000,000
China (including Amoy, Canton, Swatow, Shanghai, and other ports)	10,000,000	11,000,000	12,000,000	13,000,000	14,000,000	15,000,000
Other	84,000,000	86,000,000	88,000,000	91,000,000	94,000,000	100,000,000
Sum	94,000,000	97,000,000	100,000,000	104,000,000	108,000,000	115,000,000
Other Possessions	100,000	100,000	100,000	100,000	100,000	100,000
Sum	94,100,000	97,100,000	100,100,000	104,100,000	108,100,000	115,100,000

These figures represent the gross amount of public revenue from the various possessions when the value given in the preceding column is converted into sterling at the rate of exchange prevailing in 1884-85. From 1884-85, the value of the dollar has risen to 1s. 11d. and the value of the rupee to 2s. 4d. In 1889, the value of the dollar was 1s. 10d. and the value of the rupee 2s. 3d. In 1888, the value of the dollar was 1s. 11d. and the value of the rupee 2s. 4d. In 1887, the value of the dollar was 1s. 11d. and the value of the rupee 2s. 4d. In 1886, the value of the dollar was 1s. 11d. and the value of the rupee 2s. 4d. In 1885, the value of the dollar was 1s. 11d. and the value of the rupee 2s. 4d. In 1884, the value of the dollar was 1s. 11d. and the value of the rupee 2s. 4d.



## GROSS AMOUNT OF PUBLIC REVENUE—Continued.

1892.	1893.	1894.	1895.	1896.	1897.	1898.	POSSESSIONS.
£ 90,172,438	£ 90,565,214	£ 95,187,429	£ 98,370,167	£ 94,129,741	£ 96,442,004	£ —	India (see note p. 5.) (a) Straits Settlements, Ceylon, Mauritius, Labuan, Hong Kong. (b)
517,490	468,426	496,747	430,138	465,294	422,020	485,998	
1,195,386	1,109,443	1,075,752	1,158,426	1,316,185	1,517,079	1,662,818	
747,303	816,392	853,443	827,302	884,918	799,671	762,032	
8,303	8,278	7,790	9,981	11,460	11,605	not received	
449,647	419,226	461,647	490,783	487,296	513,003	580,175	
10,593,104	9,796,734	9,459,235	9,400,291	(c) 9,253,939	(c) 9,287,000	(c) 9,482,096	Australasia:— New South Wales, Victoria. (c)
7,714,166	6,947,545	6,990,514	6,695,255	6,484,720	6,619,909	6,875,459	{ South Australia, ex- Northern Territory Northern Territory
2,538,696	2,507,745	2,406,544	2,455,510	2,609,824	2,611,434	2,612,730	Western Australia, Tasmania, New Zealand, Queensland. (c)
69,644	65,619	61,566	63,959	63,821	70,710	67,110	
543,888	570,651	563,679	1,438,717	2,440,390	2,843,775	2,604,943	
787,764	706,972	696,795	761,971	797,976	845,020	908,222	
4,289,251	4,467,964	4,280,099	(a) 4,465,092	(a) 4,815,809	(a) 5,072,026	(a) 5,255,154	
3,473,716	3,445,943	3,343,069	3,413,172	3,641,583	3,613,150	3,768,152	
30,018,528	28,859,173	27,944,501	28,603,877	30,058,062	30,963,024	31,573,873	Total.
4,784	4,905	5,806	5,109	6,547	10,064	10,281	British New Guinea. (c)
71,553	76,774	80,054	78,240	73,860	74,492	94,165	Fiji.
11,486	11,450	11,958	12,519	12,358	12,970	15,039	Falkland Islands.
(c) 1,392,455	(c) 1,069,678	(c) 1,011,017	(c) 1,109,781	(c) 1,457,338	(c) 2,213,074	(c) 1,964,315	Natal.
(c) 4,398,673	(c) 4,578,561	(c) 5,237,235	(c) 5,282,090	(c) 6,680,423	(c) 7,257,700	(c) 6,402,520	Cape of Good Hope. (c)
7,691	8,547	9,162	9,762	9,161	8,803	9,153	St. Helena.
68,421	113,317	137,017	142,049	179,745	177,421	206,444	Lagos.
153,975	201,783	318,261	230,076	237,460	237,857	(n) 258,821	Gold Coast.
86,866	92,769	98,838	97,852	96,109	106,009	117,682	Sierra Leone.
36,978	31,899	33,798	29,561	26,172	39,415	46,718	Gambia.
7,597,794	7,896,385	7,501,542	7,090,883	7,561,549	7,791,667	8,882,750	North America:— Dominion of Canada, Newfoundland.
392,456	369,584	341,882	—	(c) 821,466	(c) 330,984	(c) 316,739	
7,969,250	8,231,769	7,843,424	—	7,883,015	8,122,081	8,699,480	Total.
33,956	34,333	32,476	36,830	34,256	35,966	38,923	Bermuda.
44,449	34,373	38,212	49,071	64,339	64,613	56,521	Honduras.
59,794	54,763	47,492	55,643	65,126	62,754	86,760	West India Islands:— Bahamas, Turk's Islands, Jamaica.
(a) 714,434	(a) 709,020	(a) 785,949	(a) 818,687	(a) 794,086	(a) 696,719	(a) 748,514	
48,297	51,592	56,590	48,564	(n) 55,331	(n) 63,639	(n) 67,628	Windward Islands:— St. Lucia, St. Vincent, Barbados, Grenada, Tobago.
29,790	28,435	29,162	26,087	26,990	25,306	(n) 27,361	
162,563	161,630	160,524	146,215	176,932	184,606	182,582	
55,818	59,210	63,732	58,695	56,275	56,973	62,875	
7,459	9,211	8,843	8,591	9,331	8,107	8,213	
3,265	1,532	2,577	1,534	1,469	1,675	1,715	Leeward Islands:— Virgin Islands, St. Christopher, Nevis, Antigua, Montserrat, Dominica, Trinidad.
67,231	63,859	55,443	43,215	49,561	45,247	40,430	
62,551	59,881	57,678	44,348	54,951	46,230	39,663	
7,689	5,371	8,977	7,136	7,775	7,906	6,199	
22,716	22,347	22,282	22,900	24,905	23,611	24,569	
(h) 513,396	(A) 519,988	(A) 540,374	(A) 532,275	(A) 577,141	(A) 667,158	(A) 684,518	
1,727,739	1,778,432	1,848,863	1,841,102	1,869,570	1,796,598	1,888,259	Total.
(c) 596,422	(a) 599,285	(a) 679,158	(a) 558,080	(a) 545,171	(n) 496,290	(a) 525,865	British Guiana, Gibraltar.
47,289	50,796	52,681	51,607	52,726	49,929	56,018	
279,612	(f) 291,158	(f) 301,858	(f) 305,441	(f) 313,681	(f) 323,787	(f) 332,488	Malta.

For the 12 months ended 31st March of the year following that stated above. (b) Exclusive of premiums on land sale for years ended 30th June. (c) For 10 months only. (d) Exclusive of the share of Customs duties paid over to other territories. For amounts, see note (k), Table No. 5. (e) Exclusive of Treasury Grants, amounting to 450l. in 1887, 2,000l. in 1886, 3,000l. in 1887, 2,275l. in 1888, and 100l. in 1889. (f) Years ended 30th September (1884 to 1886) including receipts on account of the Immigration Fund. (g) Approximate figures. (h) Including, in 1887, 9,166l. paid by planters for introduction of coolies, but excluding other receipts on account of the Immigration Fund. In 1888 receipts from the Export duties for immigration purposes are included, and in the years 1884 to 1886 the receipts from the same source, as well as the receipts from the Export duties for immigration purposes, are included. (i) Inclusive of the Savings Bank investments. (j) Exclusive of a Parliamentary grant of 45,000l. in aid of expenses of the Colonies in the Northern Territories. (k) Including amounts received from municipal authorities and the Immigration Fund for the payment of interest and redemption of principal of loans guaranteed by the Colony.



## GROSS AMOUNT of PUBLIC EXPENDITURE—Continued.

including the Expenditure from Loans on Public Works shown in Table No. 4.)

1892.	1893.	1894.	1895.	1896.	1897.	1898.	POSSESSIONS.
£ 91,905,850	£ 92,112,212	£ 94,494,319	£ 96,836,169	£ 95,834,763	£ 101,801,215	£ —	India. (a) (b)
604,408	494,873	386,940	401,886	431,594	439,741	439,623	Straits Settlements. (a)
1,189,688	1,196,185	1,179,373	1,187,877	1,274,281	1,367,404	1,511,136	Ceylon. (a)
802,448	787,210	858,704	848,874	854,474	862,680	813,147	Mauritius. (a)
6,807	7,627	9,472	14,649	11,227	10,239	not received	Labuan. (a)
441,428	400,109	478,978	620,083	515,606	550,294	502,043	Hong Kong. (a)
10,366,913	10,119,268	9,337,230	9,948,947	(d) 9,702,218	(d) 9,320,142	(d) 9,067,535	Australasia:—
8,346,947	8,078,453	7,305,395	6,735,006	6,520,940	6,551,021	6,662,796	New South Wales.
2,661,175	2,524,781	2,458,687	2,448,276	2,488,678	2,586,948	2,500,390	Victoria. (d)
116,136	123,151	123,475	128,689	131,219	139,085	152,020	{ South Australia, except Northern Territory. (d)
550,616	640,801	755,564	1,212,314	2,302,003	3,236,044	2,980,405	Western Australia.
919,802	836,417	789,806	748,946	750,244	785,026	830,188	Tasmania.
4,044,600	4,170,616	4,234,385	(b) 4,362,566	(b) 4,521,568	(b) 4,639,449	(b) 4,926, 93	New Zealand.
2,622,281	2,567,020	3,351,536	3,308,434	3,507,947	3,604,264	3,747,423	Queensland. (d)
20,820,569	20,046,107	28,350,078	28,803,178	30,044,817	30,861,979	30,987,098	Total.
15,000	15,000	15,000	15,000	15,000	16,229	14,991	British New Guinea. (d) (e)
67,652	(h) 85,982	72,204	76,204	73,099	73,232	87,594	Fiji.
10,948	11,388	12,896	13,159	13,569	13,636	14,278	Falkland Islands.
(d) 1,267,003	(d) 1,085,959	(d) 1,068,492	(d) 1,134,302	(d) 1,209,601	(d) 1,612,219	(d) 1,799,697	Natal.
(k) 4,229,811	(k) 4,595,209	(k) 5,210,113	(k) 5,047,936	(k) 5,551,161	(k) 7,811,187	(k) 7,265,669	Cape of Good Hope. (d) (i)
7,196	7,038	7,873	8,063	8,873	13,004	11,849	St. Helena.
96,513	101,251	124,829	144,484	168,445	182,669	203,803	Lagos.
158,194	178,935	226,932	265,289	282,278	(u) 406,370	(u) 377,976	Gold Coast.
83,822	84,691	93,100	96,690	115,183	111,678	121,112	Sierra Leone.
28,749	28,143	31,640	28,867	25,301	27,059	29,035	Gambia.
7,565,744	7,588,052	7,750,240	7,854,419	7,629,470	7,897,943	8,028,768	North America:—
342,473	376,479	402,126	—	(d) 277,482	(d) 373,411	(d) 401,459	Dominion of Canada. (a); (c)
7,898,219	7,964,531	8,152,366	—	7,906,952	8,271,354	8,430,227	Newfoundland. (a)
31,144	31,614	32,716	33,006	33,215	34,201	37,508	Bermuda.
43,791	42,339	45,057	56,537	55,416	65,716	62,019	Honduras. (a)
62,328	57,026	57,014	55,758	60,134	63,405	64,148	West India Islands:—
7,569	7,817	7,459	7,547	7,283	8,384	8,061	Bahamas.
(b) 736,625	(b) 738,337	(b) 767,687	(b) 782,739	(b) 807,975	(b) 786,798	(b) 752,742	Turk's Islands.
54,604	49,271	54,400	57,578	(m) 56,060	(m) 56,743	(m) 60,975	Jamaica.
28,376	28,879	29,960	27,901	26,762	29,521	(m) 27,674	Windward Islands:—
139,130	164,633	161,279	152,039	184,020	172,551	175,319	St. Lucia. (f)
59,621	58,117	60,474	65,343	60,523	58,549	57,612	St. Vincent.
9,059	8,538	8,135	8,218	9,269	8,387	7,479	Barbados.
1,969	1,715	1,588	1,954	1,670	1,777	1,784	Grenada.
46,506	51,975	57,317	55,395	56,561	51,775	44,659	Tobago.
66,373	(f) 50,871	59,675	(f) 70,221	57,345	53,417	55,586	Leeward Islands:—
7,822	7,882	7,782	10,703	8,732	9,896	11,936	Virgin Islands.
25,073	25,818	27,493	27,102	25,180	24,062	24,648	{ St. Christopher. { Nevis.
(n) 487,531	(n) 488,503	(n) 486,110	(n) 549,771	(n) 558,699	(n) 580,086	(n) 611,746	Antigua.
1,775,331	1,750,382	1,786,403	1,872,269	1,920,262	1,902,359	1,904,369	Montserrat.
(b) 242,479	(b) 506,833	(b) 586,482	(b) 596,493	(b) 590,616	(b) 564,556	(b) 525,387	Dominica.
66,132	48,672	50,546	46,176	50,290	46,273	49,877	Trinidad.
(g) 280,152	(g) 304,993	(g) 291,682	(g) 301,551	(g) 308,903	(g) 324,673	(g) 339,082	Total.
							British Guiana. (n)
							Gibraltar. (a)
							Malta. (g)

of the share of Customs Duties paid over to other Governments. For amounts, see note (k), Table No. 5.

(a) Including only the share of the Immigration expenses charged to General Revenue, viz., for Trinidad three-

months of Export duties on produce, paid over to the Immigration Fund. (g) Years ended 30th November (1884

to 1887, and one-third to 1889 and for British Guiana one-third in each year from 1884 to 1898. (p) Including

the share of interest paid to Savings Bank. (q) Inclusive of sums expended

on Public Works in the years 1893 and 1894, and erroneously charged to loans in those years. (r) Inclusive of sums expended

on the Expedition to Kumasi, and for 1897

and 1898, in connection with the Expedition to Kumasi, and for 1897

and 1898, in connection with the Expedition to Kumasi, and for 1897

and 1898, in connection with the Expedition to Kumasi, and for 1897

and 1898, in connection with the Expedition to Kumasi, and for 1897

and 1898, in connection with the Expedition to Kumasi, and for 1897

and 1898, in connection with the Expedition to Kumasi, and for 1897



## CUSTOMS REVENUE (a).—Continued.

1893.	1894.	1895.	1896.	1897.	1898.	POSSESSIONS.
£	£	£	£	£	£	
4,178,933	6,264,239	7,523,659	6,934,535	7,056,781	—	India (b) (c) (d).
272,827	270,023	321,035	336,636	401,008	424,478	Ceylon (b) (c).
280,908	300,682	292,952	306,975	276,989	272,383	Mauritius (c).
2,114,943	2,099,999	2,047,597	1,406,969	1,250,176	1,259,237	Australasia:—
1,707,157	1,876,937	1,859,073	1,907,496	1,875,169	2,042,805	New South Wales (b).
517,216	512,838	522,756	553,225	589,913	571,251	Victoria (b).
22,516	33,641	34,455	32,005	34,913	35,975	South Australia, except Northern Territory (g).
(g) 259,495	(g) 415,983	(g) 621,825	(g) 990,812	(g) 1,076,330	(g) 924,883	Northern Territory (e).
285,456	281,945	304,365	329,006	351,849	406,782	Western Australia (h).
1,684,997	1,577,777	(d) 1,661,013	(d) 1,828,367	(d) 1,946,101	(d) 1,965,018	Tasmania (b).
1,104,289	1,063,414	1,151,010	1,296,385	1,203,297	1,210,292	New Zealand (g) (i).
—	—	—	—	—	—	Queensland (e).
7,706,239	7,851,665	8,202,004	8,880,303	8,318,658	8,416,243	Total.
3,758	5,909	4,647	5,001	9,351	9,208	British New Guinea (e) (g).
56,673	37,710	35,217	34,240	33,021	45,301	Fiji (b).
3,649	3,136	3,550	2,805	3,639	3,549	Falkland Islands (g).
(g) 216,041	(g) 191,235	(e) 189,930	(e) 265,370	(e) 413,301	(e) 383,813	Natal (g).
(k) 1,315,323	(k) 1,438,254	(k) 1,356,403	(k) 1,797,972	(k) 2,394,188	(k) 1,969,590	Cape of Good Hope (e).
5,646	4,688	5,024	4,807	4,623	4,884	St. Helena (g).
194,393	119,794	128,577	162,515	159,819	179,792	Lagos (g).
177,719	191,149	197,743	204,975	199,852	224,718	Gold Coast.
71,232	79,821	80,453	76,888	82,887	89,524	Sierra Leone.
29,947	18,806	14,357	18,625	29,736	33,762	Gambia.
4,305,617	3,944,818	3,624,753	4,075,331	4,962,389	4,459,910	North America:—
388,912	312,389	—	(e) 284,345	(e) 392,726	(e) 277,117	Dominion of Canada (c) (e) (g).
—	—	—	—	—	—	Newfoundland (c) (g).
4,644,329	4,257,207	—	4,359,676	4,305,106	4,737,027	Total.
27,321	25,444	27,451	26,717	28,118	31,021	Bermuda.
18,890	20,588	27,152	35,214	34,284	29,839	Honduras (c).
(g) 43,698	29,237	46,476	55,576	53,456	63,571	West India Islands:—
5,224	6,201	4,240	6,479	6,828	5,006	Bahamas.
(d) 315,841	(d) 341,260	(d) 355,216	(d) 318,251	(d) 278,263	(d) 336,398	Turk's Islands.
—	—	—	—	—	—	Jamaica (m).
(p) 22,986	(p) 24,418	(p) 21,032	(p) 20,179	(p) 20,844	(p) 32,261	Windward Islands:—
14,532	15,074	12,411	12,696	12,482	13,600	St. Lucia.
83,261	83,194	74,316	94,444	97,199	97,029	St. Vincent (m).
(g) 34,119	(g) 30,132	(g) 24,826	(g) 24,583	(g) 26,392	(g) 32,713	Barbados.
3,076	2,892	2,825	2,945	2,688	2,599	Grenada.
—	—	—	—	—	—	Tobago.
(p) 486	(p) 532	(p) 416	(p) 411	(p) 720	(p) 823	Leeward Islands:—
24,178	25,790	21,844	26,778	24,721	23,583	Virgin Islands.
28,115	28,081	25,241	29,461	23,801	21,160	St. Christopher.
3,580	3,640	2,766	3,481	3,685	3,543	Nevis.
7,264	7,270	8,233	9,465	10,652	11,716	Antigua.
256,319	270,792	262,248	277,374	276,957	256,796	Montserrat.
—	—	—	—	—	—	Dominica (g).
822,414	879,261	862,740	882,633	847,593	966,789	Trinidad (b) (m).
—	—	—	—	—	—	Total.
(g) 399,690	(d) 289,783	(d) 281,464	(d) 283,404	(d) 277,459	(b)(d) 301,375	British Guiana.
3,651	9,218	9,650	9,859	9,563	12,229	Gibraltar (c).
139,812	165,087	168,729	176,457	172,708	176,649	Malta.

1899-1900, £293,657 in 1890-1, £296,671 in 1891-2, £292,653 in 1892-3, £294,117 in 1893-4, £108,170 in 1894-5, £122,579 in 1895-6, £122,579 in 1896-7, and £122,535 in 1897-8. (m) Including Export Duties for Immigration purposes. (n) Years ended on 31st March in 1899. (p) Exclusive of Export Duties. (q) The amounts do not include the proceeds of "additional" duties levied from 1894 on all imports, and ranging from 10 per cent. to 20 per cent. These duties were repealed in 1898, the value of import duty being at the same time proportionately raised.

**TOTAL TONNAGE OF VESSELS ENTERED AND CLEARED (exclusive of Coasting Trade)—Continued.**

1893.	1894.	1895.	1896.	1897.	1898.	POSSESSIONS.											
Tons. 7,965,886 9,572,904 6,132,863 587,032 109,142 20,235,830	Tons. 8,255,822 10,693,525 6,355,553 641,098 114,036 19,409,182	Tons. 8,226,690 10,053,024 6,543,197 687,014 141,411 11,525,586	Tons. 7,998,575 11,120,998 6,543,197 782,827 257,746 12,333,396	Tons. 7,784,730 11,147,062 6,704,747 667,391 325,180 12,124,599	Tons. — 12,102,195 7,082,641 632,598 not received 13,232,733	India (a) (b). Straits Settlements (c). Ceylon. Mauritius. Labuan. Hong Kong (d).											
(g) 5,193,325 4,029,736 2,202,000 157,981 1,971,418 954,439 1,258,070 945,929 15,983,592	(g) 5,738,554 4,291,459 2,759,213 149,372 1,329,078 898,357 1,202,350 928,025 17,256,418	(g) 5,860,038 4,248,686 2,979,643 177,090 1,109,000 1,578,553 937,525 971,905 18,169,837	(g) 6,189,760 4,566,230 3,317,887 177,079 2,136,378 890,861 1,241,756 1,094,048 19,613,999	(g) 6,744,431 4,865,372 3,560,149 187,536 2,377,832 1,084,168 1,302,232 1,128,900 21,310,620	(g) 6,019,928 4,956,737 3,482,525 185,001 2,389,626 1,158,993 1,531,048 1,198,319 21,822,177	Australasia :— New South Wales. Victoria. { South Australia, except North- ern Territory. Northern Territory. Western Australia. Tasmania. New Zealand. Queensland.											
6,661 147,388 39,717 (h) 1,192,702 2,142,245 (k) 81,161 694,549 830,792 749,512 238,796	6,663 258,913 71,297 (e) 1,302,057 3,439,334 176,634 757,701 1,000,053 962,046 229,702	12,687 235,402 80,212 (e) 1,463,922 3,880,076 146,855 795,052 1,053,366 1,021,870 188,196	19,850 231,056 109,667 2,134,993 4,867,719 177,111 805,405 1,103,836 1,076,260 231,625	28,824 248,015 107,942 2,494,463 5,404,165 163,896 800,531 1,158,027 1,084,745 258,398	26,551 266,510 124,147 2,526,822 5,092,955 292,836 822,378 1,122,016 1,119,228 328,145	British New Guinea (e). Fiji. Falkland Islands. Natal. Cape of Good Hope (f). St. Helena (k). Lagos. Gold Coast. Sierra Leone. Gambia.											
10,698,611 852,308 11,469,919	11,280,533 876,703 12,157,239	10,976,829 785,381 11,762,210	11,458,824 (e) 791,896 12,250,720	12,010,980 (e) 717,703 12,728,683	12,585,485 (e) 951,004 13,536,489	North America :— { Dominion of Canada (Years ended 30th June). Newfoundland.											
354,043 289,303	293,808 309,229	361,683 315,180	391,475 339,066	346,538 390,123	471,956 393,884	Bermuda. Honduras.											
349,431 223,476 (b) 1,423,733	841,883 251,615 (b) 1,564,240	396,620 240,124 (b) 1,607,247	436,578 261,678 (b) 1,488,905	518,217 328,374 (b) 1,569,944	741,522 243,107 (b) 1,827,719	West India Islands :— Bahamas. Turk's Islands. Jamaica. Windward Islands :— St. Lucia. St. Vincent. Barbados. Grenada (e). Tobago. Leeward Islands :— Virgin Islands. { St. Christopher { Nevis. Antigua. Montserrat. Dominica. Trinidad.											
892,965 (p) 274,922 1,224,967 (q) 250,960 (r) 50,415	931,794 (p) 294,099 1,232,412 480,755 (r) 32,598	917,668 (p) 237,910 1,169,901 510,151 (r) 41,767	1,190,790 (p) 278,245 1,264,016 445,728 (r) 30,431	1,780,590 (p) 248,877 1,335,932 449,593 (r) 44,094	1,557,077 (p) 254,825 1,320,014 434,193 (r) 25,751	21,149 472,848 480,080 418,021 43,405 (r) 1,212,574	21,699 505,627 467,978 372,471 500,954 (r) 1,233,947	16,834 478,132 468,612 276,272 401,051 (r) 1,211,847	11,924 478,407 445,948 328,715 407,460 (r) 1,296,902	11,545 498,329 429,168 456,998 (r) 1,163,722	7,778,290 6,648,328 6,249,019 6,081,963	8,213,033 (b) 630,547 9,841,007 7,199,133	8,127,648 (b) 534,062 9,078,256 7,034,207	8,534,484 (b) 695,239 8,661,131 6,584,348	9,143,035 (b) 621,198 8,720,169 7,244,468	9,167,767 (b) 632,090 9,114,590 7,145,721	British Guiana. Gibraltar. Malta.

Vessels entered and cleared in the Lake and River trade between Canada and the United States

1893.	1894.	1895.	1896.	1897.	1898.	North America :— { Dominion of Canada (Years ended 30th June).
7,380,923	9,072,545	8,124,134	10,411,649	11,362,953	12,160,631	

Amounts are given owing to the destruction of books by fire. (a) Years ended 30th September (1884 to 1889). (b) Not including "clearances" of Mail Steamers, for which "entries" only were shown prior to 1889. (c) Net tonnage; the St. Vincent returns for years prior to 1888 show the gross tonnage of vessels. (d) Trade between Trinidad and Tobago, treated as coastwise from 1st January, 1889, when those islands were united to the Colony. (e) The figures for 1893 and prior years represent the tonnage of vessels entered and cleared. Prior to the passing of the "Customs Ordinance, 1894," on the 1st October of that year, manifests of steamers were not put in if cargo was brought or taken away in such steamers. The returns of the vessels entered and cleared were consequently very imperfect.

## No. 9.—TONNAGE OF FOREIGN VESSELS ENTERED AND CLEARED (exclusive of Coast)

POSSESSIONS.	1884.	1885.	1886.	1887.	1888.	1889.
	Tons.	Tons.	Tons.	Tons.	Tons.	Tons.
India (a) (b) . . . . .	1,084,000	1,000,160	1,120,043	999,026	891,761	10157
Strait Settlements (c) . . . . .	2,120,677	2,222,282	2,457,290	2,544,368	2,568,271	1,550,975
Ceylon . . . . .	362,705	606,022	725,808	771,270	748,211	71,238
Manitoway . . . . .	220,276	220,222	215,246	201,482	177,730	20,230
Labuan . . . . .	1,202	2,028	7,791	12,903	4,99	1,288
Hong Kong (d) . . . . .	1,290,040	1,290,728	2,208,012	2,432,490	2,521,234	2,471,212
<b>Australasia:—</b>						
New South Wales . . . . .	480,520	527,495	511,879	486,231	622,809	60,261
Victoria . . . . .	403,270	498,795	495,171	469,784	501,235	430,225
South Australia . . . . .	260,120	260,005	248,790	236,239	305,021	26,770
Northern Territory . . . . .	1,000	4,700	3,200	—	—	1,011
Southern Territory . . . . .	10,000	17,000	19,000	7,247	10,500	10,000
Western Australia . . . . .	1,200	4,200	5,100	11,270	7,270	11,000
Tasmania . . . . .	70,000	70,000	120,748	138,381	136,134	120,000
New Zealand . . . . .	70,000	70,000	32,415	34,401	43,700	42,700
Queensland . . . . .	70,000	70,000	32,415	34,401	43,700	42,700
<b>Total . . . . .</b>	<b>1,202,654</b>	<b>1,289,981</b>	<b>1,621,408</b>	<b>1,428,670</b>	<b>1,674,774</b>	<b>1,601,100</b>
<b>British New Guinea</b> . . . . .	—	—	—	—	—	(e) 20
Fiji . . . . .	11,977	14,178	9,940	11,048	6,356	4,540
Falkland Islands . . . . .	41,420	42,000	35,000	50,044	45,158	45,200
Natal . . . . .	35,540	38,177	24,923	44,280	78,067	80,000
Cape of Good Hope (g) . . . . .	240,440	278,008	140,228	202,319	208,288	317,800
St. Helena (h) . . . . .	10,120	7,400	12,071	10,283	12,000	11,000
Lagos . . . . .	60,000	72,700	80,000	142,070	133,470	136,000
Gold Coast . . . . .	90,000	84,000	103,222	147,000	130,800	138,700
Sierra Leone . . . . .	44,800	54,000	46,512	35,000	67,700	91,000
Gambia . . . . .	20,045	42,114	27,919	38,500	74,378	70,000
<b>North America:—</b>						
Dominion of Canada (Years ended 30th June) . . . . .	3,240,000	3,048,407	3,159,002	3,200,708	4,000,001	4,200,000
Newfoundland . . . . .	24,901	10,112	11,877	21,470	22,517	20,000
<b>Total . . . . .</b>	<b>3,270,980</b>	<b>3,068,519</b>	<b>3,171,840</b>	<b>3,412,178</b>	<b>4,021,698</b>	<b>4,200,000</b>
Bermuda . . . . .	32,319	32,520	47,645	19,036	29,186	41,400
Honduras . . . . .	125,551	125,405	126,253	112,678	117,833	104,400
<b>West India Islands:—</b>						
Bahamas . . . . .	104,025	104,025	148,000	171,750	156,137	167,000
Turk's Islands . . . . .	187,000	204,302	167,340	170,687	152,021	143,000
Jamaica (i) . . . . .	240,824	209,543	217,921	129,306	208,951	251,400
<b>Windward Islands:—</b>						
St. Lucia . . . . .	63,170	55,428	42,788	45,808	47,011	43,000
St. Vincent . . . . .	10,281	12,100	7,287	8,899	(m) 8,054	(n) 8,000
Barbados . . . . .	103,996	102,462	74,451	145,180	137,427	170,000
Grenada (p) . . . . .	3,765	3,323	4,037	3,526	3,283	3,100
Tobago . . . . .	1,800	1,800	200	657	502	(o) 500
<b>Leeward Islands:—</b>						
Virgin Islands . . . . .	95	246	921	565	404	—
St. Christopher . . . . .	21,687	21,363	10,392	17,551	18,461	20,000
Nevis . . . . .	22,270	21,126	15,650	21,423	19,244	20,000
Antigua . . . . .	2,556	1,679	2,451	1,921	1,576	1,100
Montserrat . . . . .	3,520	3,282	2,360	2,967	2,321	1,100
Dominica . . . . .	341,693	343,871	421,160	456,879	477,098	(u) 505,000
<b>Total . . . . .</b>	<b>1,173,667</b>	<b>1,145,410</b>	<b>1,124,983</b>	<b>1,170,277</b>	<b>1,232,440</b>	<b>1,244,000</b>
British Guiana . . . . .	240,603	220,902	225,659	252,370	214,319	250,000
Gibraltar . . . . .	1,806,851	1,597,001	1,754,980	1,958,511	1,863,026	2,177,000
Malta . . . . .	1,050,325	1,204,905	1,206,088	957,580	1,304,281	1,321,000

\* The figures given above relate to the entrances and clearances of Foreign Ships employed in the trade (exclusive of coastwise).

North America:—	1884.	1885.	1886.	1887.	1888.	1889.
Dominion of Canada (Years ended 30th June) . . . . .	1,815,987	1,500,241	1,807,967	1,797,039	1,000,103	1,721,000

(a) Inclusive of Native craft. (b) For the 12 months ended 31st March of the year following that (c) Exclusive of the trade to the Settlements. The tonnage of warships, transports, and yachts entered in the years 1895 to 1898, but included in 1894 and prior years. (d) Exclusive of (e) For the year ended 30th June. (f) The figures, so far as they relate to steam vessels, represent;

## FOREIGN VESSELS ENTERED and CLEARED (exclusive of Coasting Trade)—Cont.

Y.	1893.	1894.	1895.	1896.	1897.	1898.	POSSESSIONS.
No.	Tons.	Tons.	Tons.	Tons.	Tons.	Tons.	
254	1,007,630	1,055,773	1,100,031	1,127,530	1,167,459	—	India. (a) (b)
4319	2,994,933	3,181,933	2,879,761	3,394,000	3,747,470	4,044,282	Straits Settlements. (c)
5763	853,292	942,788	963,018	1,060,925	1,260,321	1,443,905	Ceylon.
8035	139,951	188,087	191,567	238,476	227,567	212,608	Mauritius.
7365	15,554	21,393	18,811	22,562	61,962	not received	Labuan.
8629	2,803,664	3,090,786	2,935,940	3,375,102	3,855,833	4,547,085	Hong Kong. (d)
234	439,028	546,583	644,864	756,868	993,974	919,930	Australasia :—
2775	389,530	422,118	459,220	538,993	678,351	607,024	New South Wales.
778	414,312	452,734	498,174	573,894	606,605	573,798	Victoria.
8090	144,638	169,417	172,368	316,841	479,980	549,686	{ South Australia, except Northern Territory, Northern Territory.
878	2,187	2,043	4,756	13,046	14,904	11,130	Western Australia.
131	108,059	105,290	105,906	126,989	138,122	132,891	Tasmania.
225	23,009	25,867	27,161	50,354	98,791	106,009	New Zealand.
868	1,671,893	1,719,757	1,912,440	2,376,895	3,010,727	2,901,068	Queensland.
868	1,671,893	1,719,757	1,912,440	2,376,895	3,010,727	2,901,068	Total.
8441	11,244	15,159	18,259	10,824	8,685	1,280	British New Guinea.
8022	45,036	53,286	55,284	83,154	95,904	9,642	Fiji.
101	(f) 114,863	(f) 114,513	(f) 145,339	287,271	361,528	95,879	Falkland Islands.
295	258,192	344,157	377,632	627,462	663,303	226,358	Natal.
1869	(h) 7,743	4,970	8,138	4,228	1,149	765,611	Cape of Good Hope. (g)
872	108,898	196,718	154,206	157,276	195,896	402	St. Helena. (h)
808	296,114	310,378	308,761	374,740	443,213	225,449	Lagos.
234	171,931	138,328	241,173	270,576	249,297	426,409	Gold Coast.
332	66,395	46,385	37,325	79,638	93,459	245,876	Sierra Leone.
802	4,637,771	4,799,810	4,928,581	4,932,497	4,729,373	4,778,672	Gambia.
802	4,637,771	4,799,810	4,928,581	4,932,497	4,729,373	4,778,672	North America :—
33,814	40,716	21,646	(f) 43,064	(f) 25,888	(f) 86,710	(f) 86,710	{ Dominion of Canada (Years ended 30th June).*
4,673,885	4,840,520	4,930,227	4,975,561	4,755,261	4,865,382	—	Newfoundland.
800	41,519	21,305	74,988	53,163	45,584	62,205	Total.
111	180,896	294,746	226,767	224,431	230,100	175,441	Bermuda.
868	307,631	246,242	238,438	275,497	312,515	350,710	Honduras.
894	151,869	175,872	198,964	197,081	258,852	149,460	West India Islands :—
696	(h) 498,179	(b) 425,578	(b) 481,840	(b) 421,416	(b) 407,601	(b) 603,600	Bahamas.
835	117,358	147,867	145,503	182,514	225,535	222,469	Turk's Islands.
881	(m) 5,496	(m) 9,447	(m) 7,436	(m) 8,770	(m) 5,650	(m) 2,579	Jamaica.
827	123,289	101,868	97,151	104,724	91,648	81,889	Windward Islands :—
885	(p) 2,065	5,139	8,349	1,498	1,445	13,191	St. Lucia.
806	(n) 112	(n) —	(n) —	(n) —	(n) 65	(n) 34	St. Vincent.
857	31,624	31,644	30,657	33,218	26,761	22,475	Barbados.
869	29,479	14,174	20,346	12,408	3,486	6,434	Grenada. (p)
412	1,784	3,371	1,180	858	2,068	726	Tobago.
770	2,193	3,161	2,513	4,254	4,002	5,862	Leeward Islands :—
76	(n) 475,264	(n) 445,376	(n) 459,292	(n) 474,263	(n) 545,292	(n) 468,210	Virgin Islands.
814	1,550,321	1,610,697	1,692,534	1,717,066	1,896,176	1,928,413	{ St. Christopher, Nevis.
715	(b) 298,743	(b) 249,253	(b) 290,436	(b) 226,581	(b) 226,262	(b) 227,163	Antigua.
830	2,158,552	2,245,238	1,755,707	1,942,310	2,065,276	1,971,740	Montserrat.
837	1,847,690	1,230,374	1,800,950	1,939,247	1,980,496	1,834,896	Dominica.
837	1,847,690	1,230,374	1,800,950	1,939,247	1,980,496	1,834,896	Trinidad.
837	1,847,690	1,230,374	1,800,950	1,939,247	1,980,496	1,834,896	Total.
837	1,847,690	1,230,374	1,800,950	1,939,247	1,980,496	1,834,896	British Guiana.
837	1,847,690	1,230,374	1,800,950	1,939,247	1,980,496	1,834,896	Gibraltar.
837	1,847,690	1,230,374	1,800,950	1,939,247	1,980,496	1,834,896	Malta.

Sign ships entered and cleared in the Lake and River trade between Canada and the United States

Y.	1893.	1894.	1895.	1896.	1897.	1898.	POSSESSIONS.
20	2,822,607	3,155,400	2,927,323	4,443,732	6,440,810	5,955,514	North America :—
20	2,822,607	3,155,400	2,927,323	4,443,732	6,440,810	5,955,514	{ Dominion of Canada (Years ended 30th June).

(a) p. 18. (b) Figures cannot be given owing to destruction of books by fire.

(c) ended 30th September (1884 to 1889).

(m) See Note (q), p. 19.

(n) See Note (r), p. 19.

(p) See Note (s), p. 19.

(q) For 10 months only.



## No. 11.—TONNAGE OF STEAM VESSELS ENTERED AND C

POSSESSIONS.	1884.	1885.	1886.	1887.	1888.	1889.
	Tons.	Tons.	Tons.	Tons.	Tons.	Tons.
India (a)	4,332,181	4,759,770	4,740,854	4,883,494	5,078,362	5,331,095
Straits Settlements (b)	6,667,073	7,333,198	7,671,712	7,997,667	8,770,066	9,310,095
Mauritius	—	—	339,800	306,776	332,396	404,375
Labuan	47,052	47,879	51,578	62,393	74,597	124,043
Australasia:—						
New South Wales	3,373,710	2,791,843	(c)3,062,122	(c)3,145,548	(c)3,264,509	(c)3,718,376
Victoria	2,471,872	2,544,560	2,917,030	3,084,286	3,304,730	3,563,222
South Australia, except Northern Territory (d)	—	1,213,633	1,298,493	1,420,341	1,505,506	1,615,839
Western Australia	368,300	389,532	401,747	407,046	738,700	926,238
Tasmania	498,946	504,131	490,372	637,295	608,586	704,267
New Zealand	—	—	502,507	586,520	695,496	737,043
Fiji	82,361	67,513	69,521	66,253	79,184	80,339
Falkland Islands	32,678	33,082	33,718	45,065	37,614	37,231
Natal	—	300,747	342,269	372,843	609,152	871,126
Cape of Good Hope (f)	1,127,710	1,087,700	1,207,286	1,261,310	1,637,259	2,197,031
St. Helena (g)	89,979	78,805	89,485	91,009	87,181	61,212
Lagos	356,921	396,630	427,466	503,775	514,448	497,225
Gold Coast	482,087	633,419	589,932	545,348	549,901	503,015
Sierra Leone	350,833	402,022	408,922	338,403	489,313	568,265
Gambia	114,453	146,951	123,362	106,883	183,638	180,446
North America:—						
Dominion of Canada (Years ended 30th June)	4,635,466	4,504,861	4,759,730	4,679,173	5,715,346	6,040,934
Newfoundland	387,534	315,813	335,288	333,772	333,634	394,319
Total	5,023,002	4,820,674	5,095,018	5,012,950	6,048,980	6,435,253
Bermuda	190,210	158,531	219,524	158,275	179,003	173,427
Honduras	190,992	177,344	177,625	163,422	193,467	230,102
West India Islands:—						
Bahamas	151,701	159,025	143,561	160,279	141,750	151,690
Turk's Islands	144,906	169,538	144,140	140,048	119,798	106,132
Jamaica (k)	796,526	748,588	731,316	730,486	831,250	823,754
Windward Islands:—						
St. Lucia	382,300	402,751	411,402	472,640	471,688	869,645
St. Vincent (g)	121,785	140,971	316,221	314,126	(h) 297,216	(h) 229,168
Barbados	—	—	661,557	724,145	804,250	873,295
Grenada (p)	230,176	217,222	273,315	258,181	257,463	261,339
Tobago	96,492	91,406	78,818	79,942	103,634	(m) 68,189
Leeward Islands:—						
Virgin Islands (n)	—	—	—	—	—	—
St. Christopher	326,044	322,178	329,636	393,124	318,746	331,296
Nevis	—	—	—	—	—	—
Antigua	327,280	336,012	334,150	328,286	314,346	331,970
Montserrat	62,539	292,072	313,119	316,776	296,073	292,182
Dominica	249,718	262,508	292,362	265,198	263,246	283,818
Trinidad	749,459	774,297	915,661	979,575	994,840	(m) 917,212
British Guiana	296,097	271,045	278,290	277,537	276,149	310,686
Gibraltar	8,960,573	7,832,390	8,374,389	10,324,445	11,814,849	12,329,547
Malta	8,768,442	10,178,713	8,980,967	6,621,361	10,285,837	10,189,274

\* The figures given above relate to the entrances and clearances of Steam Ships employed in the overseas trade (exclusive of foreign trade).

North America:—  
 Dominion of Canada (Years ended 30th June) 3,333,194 4,023,223 3,912,436 3,795,534 3,365,896 4,551,436 5,000,000

(a) For the 12 months ended 31st March of the year following that stated above.

(b) The Trade between the Settlements is included throughout. The tonnage of warships, transports and yachts is included and cleared in the years 1885 to 1888, but included in 1884 and prior years.

(c) Includes the trade of the Darling River, not shown prior to 1886.

(d) Steamships are not shown separately in the Shipping Returns for Northern Territory.

(ive of Coasting Trade), so far as the same are distinguished.

	1892.	1893.	1894.	1895.	1896.	1897.	1898.	POSSESSIONS.
	Tons.	Tons.	Tons.	Tons.	Tons.	Tons.	Tons.	
241	6,927,290	6,152,060	6,812,489	6,980,250	6,629,985	6,551,392	—	India. (a)
439	10,094,445	10,430,287	10,939,140	10,912,760	12,082,430	12,053,353	12,587,300	Straits Settlements. (b)
724	439,928	380,683	452,771	478,599	564,117	495,053	494,735	Mauritius.
812	115,455	108,272	113,497	140,995	257,746	324,786	not received	Labuan.
								Australasia:—
								New South Wales.
								Victoria.
								South Australia,
								except Northern
								Territory. (c)
								Western Australia.
								Tasmania.
								New Zealand.
								Fiji.
								Falkland Islands.
								Natal.
								Cape of Good Hope. (f)
								St. Helena. (g)
								Lagos.
								Gold Coast.
								Sierra Leone.
								Gambia.
								North America:—
								Dominion of Canada
								(Years ended 30th
								June).*
								Newfoundland.
								Total.
								Bermuda.
								Honduras.
								West India Islands:—
								Bahamas.
								Turk's Islands.
								Jamaica.
								Windward Islands:—
								St. Lucia.
								St. Vincent.
								Barbados.
								Grenada. (p)
								Tobago.
								Leeward Islands:—
								Virgin Islands. (q)
								St. Christopher.
								Nevis.
								Antigua.
								Montserrat.
								Dominica.
								Trinidad.
								British Guiana.
								Gibraltar.
								Malta.

Tonnage of Steam Ships entered and cleared in the Lake and River trade between Canada and the United States

	1892.	1893.	1894.	1895.	1896.	1897.	1898.	North America:—
	5,786,543	5,939,677	7,163,587	6,437,329	8,338,473	9,403,884	10,975,753	Dominion of Canada
								(Years ended 30th
								June).

for the year ended 30th June.

(f) Gross tonnage.

(g) See Note (k), p. 13.

figures cannot be given owing to destruction of books by fire.

years ended 30th Sept. (1894 to 1899).

(i) See Note (g), p. 19.

(n) See Note (e), p. 13.

in Steam Vessels entered or cleared at ports in the Virgin Islands prior to 1891.

(p) See Note (e), p. 13.

for the years 1894-5 "entries" only of Mail Steamers are included, in later years "clearances" also are included.

No. 12.—NUMBER and TONNAGE of STEAM VESSELS which ENTERED and CLEARED Ports in each of the under-mentioned POSSESSIONS from and to all COUNTIES *via* the SUEZ CANAL, and VALUE of GOODS IMPORTED and EXPORTED by that into and from each of these POSSESSIONS, in each Year from 1894 to 1898 (so far as can be stated).

Possessions.	Years.	Vessels Entered.		Vessels Cleared.		Value of Imports.	Value Exported.
		Number.	Tonnage.	Number.	Tonnage.		
India (Years ended 31st March)	1894-5	811	1,834,000	908	1,980,900	Rx. 69,161,537	Rx. 71,5
	1895-6	725	1,098,707	893	2,025,408	Rx. 70,658,247	Rx. 73,6
	1896-7	643	1,554,663	787	1,823,784	Rx. 74,440,722	Rx. 66,7
	1897-8	578	1,454,321	758	1,790,223	Rx. 77,041,910	Rx. 58,5
	1898-0	Cannot be given.				Rx. 72,641,036	Rx. 70,3
Straits Settlements	1894	406	730,663	275	555,434	£(a)3,650,473	£(a)6,6
	1895	443	838,595	241	520,785	Not stated.	Not sta
	1896	427	881,784	431	1,009,259	"	"
	1897	428	943,300	444	1,096,214	£(a)3,735,165	£(a)3,0
	1898	405	946,274	395	1,050,001	£(a)3,883,483	£(a)3,5
Ceylon	1894	231	556,280	370	922,456	£(a)1,163,547	£(a)3,2
	1895	245	648,226	411	933,505	£(a)1,231,403	£(a)3,4
	1896	227	625,809	382	1,014,459	£(a)1,510,825	£(a)3,2
	1897	234	636,859	392	1,078,997	£(a)1,921,652	£(a)3,7
	1898	256	717,215	428	1,267,260	£(a)2,026,524	£(a)4,5
" vessels that called for coaling only	1894	99	194,685	286	532,442	—	—
	1895	101	204,832	305	616,333	—	—
	1896	55	118,814	260	811,914	—	—
	1897	103	221,113	203	428,941	—	—
	1898	110	221,919	270	549,423	—	—
Mauritius	1894	22	38,380	22	36,262	£(a)227,725	£(a)1
	1895	28	49,834	24	44,435	£(a)187,075	£(a)1
	1896	35	62,790	37	66,398	£(a)244,537	£(a)1
	1897	35	63,170	29	52,800	£(a)227,397	£(a)1
	1898	34	70,028	32	57,070	£(a)178,044	£(a)1
Labuan	1895	Not stated.		2	5,281	£(a)142,894	£(a)11
	1896	17	32,543	7	12,106	Not stated.	
	1897	20	39,440	9	17,429		
	1898	Not received.					
Hong Kong	1894	250	508,416	219	455,437	Not stated.	Not sta
	1895	239	568,366	221	497,060	"	"
	1896	274	633,289	223	519,809	"	"
	1897	252	678,281	214	526,073	"	"
	1898	333	817,679	211	550,875	"	"
Victoria	1894	92	264,469	85	256,733	£2,617,632	£5,0
	1895	90	265,372	108	295,193	£2,940,361	£5,4
	1896	89	267,502	96	281,005	£2,525,966	£3,9
	1897	88	288,030	91	290,074	£2,731,844	£7,4
	1898	70	271,434	104	324,356	£2,595,990	£5,3

NOTE.—Vessels which entered and cleared (*via* the Canal) at ports in more than one of the above Colonies included in the returns for each of such Colonies.

(a) For rates of conversion into £ sterling, see Note to Table No. 2, p. 8.

**NUMBER and TONNAGE of STEAM VESSELS which ENTERED and CLEARED at Ports in each of the under-mentioned POSSESSIONS from and to all COUNTRIES *via* the SUEZ CANAL, and VALUE of GOODS IMPORTED and EXPORTED by that route into and from each of these POSSESSIONS, in each Year from 1894 to 1898 (so far as can be stated)—Continued.**

Possessions.	Years.	Vessels Entered.		Vessels Cleared.		Value of Imports.	Value of Exports.
		Number.	Tonnage.	Number.	Tonnage.		
	1894					£	£
th Australia	1895						
	1896			Cannot be given.			
	1897						
	1898						
	1894	70	217,277	76	217,758	Not stated.	Not stated.
thern Australia	1895	69	207,364	85	240,084	"	"
	1896	82	248,084	89	253,067	"	"
	1897	84	269,826	105	314,984	"	"
	1898	84	287,303	82	277,758	"	"
	1894	—	—	—	—	—	—
Zealand	1895	—	—	—	—	—	—
	1896	—	—	—	—	—	—
	1897	—	—	—	—	—	—
	1898	—	—	—	—	—	—
	1894	15	35,536	12	29,043	1,687,635	(c)
sland	1895	16	39,060	16	39,919	1,918,475	(c)
	1896	17	41,884	16	39,935	1,854,746	(c)
	1897	16	42,185	14	37,013	1,965,881	1,962,433
	1898	16	38,980	11	27,740	1,834,697	3,150,510
	(b)1894	12	19,337	12	19,337	27,742	65,560
(b)1895	12	19,442	12	19,442	37,415	68,940	
d	(b)1896	11	17,924	19	30,264	49,016	66,965
	1897	19	37,919	22	43,208	54,723	60,437
	1898	14	30,218	14	30,902	44,232	56,437
	1894-5	—	—	—	—	—	—
	1895-6	—	—	—	—	—	—
sra (years ended 31st March).	1896-7	—	—	—	—	—	—
	1897-8	—	—	—	—	—	—
	1898-9	—	—	—	—	—	—
	1894	200	473,792	117	304,522	Not stated.	Not stated.
	1895	215	491,229	129	322,874	"	"
star	1896	218	503,073	116	319,142	"	"
	1897	168	426,721	112	318,503	"	"
	1898	242	643,554	138	383,765	"	"
	1894	218	429,133	108	229,074	"	"
	1895	261	517,911	173	342,509	"	"
s	1896	204	417,066	178	339,547	"	"
	1897	199	429,873	198	447,834	"	"
	1898	257	572,583	170	426,510	"	"

**NOTE.**—Vessels which entered and cleared (*via* the Canal) at ports in more than one of the above Colonies are included in the returns for each of such Colonies.  
For the year ended 30th June.  
The figures given in the previous numbers of the Abstract for years prior to 1897 are incorrect.

## No. 13.—VALUE of TOTAL IMPORTS (including BULLION and SPECIE, for which see p.

POSSESSIONS.	1884.	1885.	1886.	1887.	1888.	1889.	1890.
	£	£	£	£	£	£	£
India (a) (b) (c) . . . . .	69,591,270	71,133,666	72,830,670	78,830,468	83,285,427	86,656,990	88,909,554
Straits Settlements (d) . . . . .	18,076,766	17,813,661	18,042,857	21,140,190	22,028,948	21,920,806	24,549,558
Ceylon (a) (c) . . . . .	4,169,924	3,384,925	3,580,184	3,563,775	4,145,519	4,172,791	4,731,886
Mauritius (a) . . . . .	2,993,195	2,305,188	2,494,217	2,387,499	2,598,710	2,821,968	2,606,179
Labuan (a) . . . . .	84,809	85,333	79,781	77,240	74,574	74,433	70,064
Hong Kong (No Returns) . . . . .	—	—	—	—	—	—	—
Australasia:—							
New South Wales . . . . .	23,160,916	23,737,461	21,313,127	19,171,317	21,229,377	22,963,057	22,615,004
Victoria . . . . .	19,201,633	18,044,604	18,530,575	19,622,151	23,972,134	24,402,760	22,954,015
South Australia, except North- ern Territory (e) . . . . .	5,740,353	5,289,014	4,852,750	5,066,293	5,413,628	6,904,451	8,262,673
Northern Territory . . . . .	140,229	140,708	293,854	290,021	290,917	194,344	114,135
Western Australia . . . . .	521,167	650,391	758,012	832,214	786,250	818,127	874,447
Tasmania . . . . .	1,056,118	1,757,486	1,756,567	1,596,817	1,610,664	1,611,085	1,997,512
New Zealand . . . . .	7,663,888	7,479,921	6,759,013	6,245,515	5,941,900	6,308,963	6,390,525
Queensland . . . . .	6,381,976	6,422,490	6,103,227	5,821,611	6,646,738	6,052,562	5,066,700
Total . . . . .	64,475,280	63,528,075	60,367,125	58,075,939	65,991,518	69,055,199	68,045,011
British New Guinea (f) (g) . . . . .	—	—	—	—	—	(A) 111,109	16,104
Fiji . . . . .	444,220	301,031	230,628	191,686	185,516	191,385	208,963
Falkland Islands . . . . .	67,848	48,314	73,602	66,785	54,008	55,716	67,182
Natal (h) . . . . .	1,675,850	1,518,557	1,331,115	2,293,920	2,890,468	4,527,015	4,490,975
Cape of Good Hope (i) . . . . .	5,260,697	4,991,688	3,970,811	5,771,543	7,013,855	10,841,454	10,106,466
St. Helena (m) (n) . . . . .	41,816	46,761	41,965	33,688	42,806	28,963	25,956
Lagos . . . . .	538,221	542,564	357,831	415,343	442,063	464,200	500,827
Gold Coast . . . . .	627,339	466,424	376,530	363,716	432,112	410,668	562,103
Sierra Leone (m) . . . . .	455,424	318,505	204,886	335,168	301,665	315,981	374,558
Gambia (m) . . . . .	184,684	97,168	60,019	78,334	99,850	137,019	148,089
North America:—							
Dominion of Canada (Years ended 30th June) (a) . . . . .	24,249,334	22,696,143	21,457,102	23,197,034	22,786,668	23,076,356	25,039,935
Newfoundland (a) (c) . . . . .	1,682,457	1,398,521	(c) 1,254,174	1,124,460	1,545,917	1,376,472	1,326,139
Total . . . . .	25,931,841	24,094,664	22,711,276	24,321,494	24,332,485	25,062,828	26,366,074
Bermuda (a) . . . . .	298,440	237,839	279,100	264,920	299,990	272,603	208,016
Honduras (a) . . . . .	195,474	201,761	172,054	160,064	206,450	200,069	282,045
West India Islands:—							
Bahamas . . . . .	181,404	235,060	189,410	189,450	130,405	175,516	222,572
Turks Islands . . . . .	26,623	27,858	30,165	26,729	28,268	27,869	4,106
Jamaica (f) . . . . .	1,568,639	1,467,833	1,325,603	1,322,336	1,195,906	1,597,600	(c) 2,168,967
Windward Islands:—							
St. Lucia (e) . . . . .	146,460	93,789	122,283	115,951	140,858	172,048	206,668
St. Vincent (f) . . . . .	122,626	101,032	91,185	79,702	79,778	96,812	97,609
Barbados . . . . .	1,156,230	890,690	863,492	963,122	1,068,491	1,211,370	1,199,728
Grenada . . . . .	153,421	138,105	120,328	145,126	162,487	174,081	170,874
Tobago . . . . .	33,658	30,758	30,499	23,118	23,848	(u) 32,566	(u) 23,604
Leeward Islands:—							
Virgin Islands (f) . . . . .	7,239	5,846	3,694	3,039	2,969	3,324	4,145
St. Christopher . . . . .	213,583	152,874	170,735	179,584	173,916	177,794	181,546
Nevis . . . . .	169,501	144,444	131,628	145,229	157,792	165,786	194,580
Montserrat . . . . .	25,598	20,636	21,067	30,844	21,359	24,844	24,066
Dominica . . . . .	69,536	50,205	49,734	46,902	57,229	57,229	57,322
Trinidad . . . . .	3,083,870	2,241,478	2,503,514	1,918,670	1,943,789	(u) 2,083,932	(u) 2,348,393
Total . . . . .	6,949,478	5,620,558	5,643,277	5,297,920	5,733,676	6,011,702	6,846,712
British Guiana . . . . .	1,069,448	1,467,382	1,436,298	1,603,176	1,586,056	1,803,777	1,867,118
Gibraltar (no complete returns) . . . . .	—	—	—	—	—	—	—
Malta . . . . .	—	—	—	—	—	—	—

(a) See Note to Table No. 2, p. 8.

(b) Exclusive of Land Frontier Trade, see pp. 48-9.

(c) For the 12 months ended 31st March of the year following that stated above.

(d) Exclusive of the value of the Import Trade between the Settlements. For rates of conversion into £ sterling

to Table No. 2, p. 8.

(e) The Imports of Bullion and Specie are not specified in the Returns from these Colonies.

(f) For years ended 30th June.

(g) For ten months only.

(h) Excluding 1889.

(i) Live Stock, but including other border and River Murray trade, so far as reported.

£ TOTAL IMPORTS (including BULLION and SPECIE, for which see page 32)—Continued.

1893.	1894.	1895.	1896.	1897.	1898.	POSSESSIONS.
£ 95,482,688	£ 83,110,200	£ 86,304,739	£ 89,188,511	£ 94,191,077	£ 90,006,329	India (a) (b) (c).
20,241,040	21,807,732	21,000,688	21,960,173	21,541,655	23,777,261	Straits Settlements (d).
4,418,795	4,288,627	4,644,135	5,227,644	6,194,792	6,475,218	Ceylon (a) (c).
2,397,597	3,324,340	3,095,432	3,269,405	2,750,883	2,877,577	Mauritius (a).
108,633	177,684	142,894	147,448	184,340	not received	Labuan (a).
—	—	—	—	—	—	Hong Kong (No Returns).
18,107,025	15,801,941	15,992,415	20,561,510	21,744,350	24,453,560	Australasia :—
13,283,814	12,470,599	12,472,344	14,554,837	15,454,482	16,768,904	New South Wales.
7,364,200	6,226,690	5,585,601	7,160,770	7,126,385	6,184,805	Victoria.
116,529	98,945	95,280	102,752	150,701	113,960	(South Australia, except Northern Territory).
1,494,426	2,114,414	3,774,951	6,580,856	6,331,296	5,241,965	Western Australia.
1,117,683	979,676	1,094,457	1,192,410	1,267,698	1,050,018	Tasmania.
9,911,515	6,788,029	6,403,129	7,137,320	8,055,223	8,230,690	New Zealand.
4,232,793	4,537,400	5,349,007	5,433,271	5,429,191	6,067,266	Queenland.
53,258,007	45,817,685	50,764,184	62,723,726	65,659,296	68,651,078	Total.
25,293	28,501	28,367	34,521	51,392	46,971	British New Guinea (f) (g).
311,151	313,481	241,869	242,492	253,860	229,000	Fiji.
71,126	62,270	71,826	69,985	63,286	72,987	Falkland Islands.
(g) 2,432,228	(g) 2,230,165	(g) 2,466,415	5,667,750	6,001,939	5,369,672	Natal (k).
11,529,987	11,588,096	19,994,880	18,771,371	17,967,789	16,682,438	Cape of Good Hope (l).
39,193	30,777	33,744	29,553	33,243	45,053	St. Helena (m) (n).
749,627	744,561	815,815	901,475	770,511	938,351	Lagos.
718,333	(p) 812,830	(p) 981,537	(p) 910,211	(p) 910,540	(p) 1,101,546	Gold Coast.
417,466	478,025	427,338	494,688	457,389	606,349	Sierra Leone (m).
(q) 109,509	(q) 130,340	(q) 97,399	(q) 110,324	(q) 176,327	(q) 246,092	Gambia.
29,922,116	25,371,563	22,763,359	24,248,940	21,496,774	28,833,504	North America :—
1,577,619	1,492,654	1,233,233	(r) 1,230,177	(r) 1,220,296	(r) 1,066,205	(Dominion of Canada (Years ended 30th June) (a)).
28,699,729	26,864,217	23,996,592	25,479,117	25,717,180	29,899,709	Newfoundland (a) (r).
227,580	280,047	305,814	394,970	323,148	351,473	Bermuda (a).
189,228	—	299,103	300,954	292,613	250,977	Honduras (a).
196,512	174,969	172,581	194,774	186,010	238,336	West India Islands :—
24,898	28,529	2,735	30,245	33,239	27,067	Bahamas.
(s) 2,157,795	(s) 2,191,745	(s) 2,288,946	(s) 1,856,378	(s) 1,960,667	(s) 1,814,793	Turk's Islands.
197,678	187,542	154,945	190,584	245,253	271,995	Jamaica.
93,424	91,009	61,842	(p) 71,490	(p) 70,824	(p) 65,551	Windward Islands :—
(p) 1,272,537	(p) 1,279,385	(p) 956,921	(p) 1,048,887	(p) 1,008,699	(p) 1,058,885	St. Lucia (e).
166,679	196,998	(p) 175,712	(p) 154,405	(p) 164,356	(p) 210,783	St. Vincent (f).
(u) 17,593	(u) 18,403	(u) 13,643	(u) 13,932	(u) 11,657	(u) 10,755	Barbados.
5,885	4,895	4,570	4,478	3,301	3,943	Grenada.
784,192	192,701	172,281	185,214	138,921	122,968	Tobago.
178,931	157,633	144,864	135,627	110,188	105,103	Leeward Islands :—
23,325	32,981	24,481	23,497	22,209	19,815	Virgin Islands (f).
64,552	62,643	69,789	64,477	54,074	60,260	(St. Christopher.
(w) 2,279,893	(w) 3,152,883	(w) 2,276,864	(w) 2,463,525	(w) 2,161,231	(w) 2,283,056	St. Nevis.
6,983,449	6,769,293	6,547,179	6,440,463	5,867,689	6,323,413	Antigua.
(v) 1,993,710	(v) 1,668,794	(v) 1,443,553	(v) 1,341,710	(v) 1,282,976	(v) 1,371,412	Montserrat.
—	—	—	—	—	—	Dominica.
—	—	—	—	—	—	Trinidad.
—	—	—	—	—	—	Total.
—	—	—	—	—	—	British Guiana.
—	—	—	—	—	—	Gibraltar (no complete returns).
—	—	—	—	—	—	Malta

(See Note (a), p. 97.

value of Government Stores.

In prior years the value of the goods was that at the Port of Shipment. See Note (a), p. 108; and Note (a), p. 122.

value for consumption.

as claimed by given owing to destruction of books by fire.

See p. 3, p. 12.

(f) See Note (e), Table No. 14.

(m) Excluding transhipments.

(p) Including an estimated amount for Freight, Insurance and value

(r) Including Imports into Labrador from 1886 inclusive.

(s) Years ended 30th September (1884 to 1882).

(t) Years ended 30th September (1884 to 1882).

No. 14.—VALUE of TOTAL IMPORTS of GOLD and SILVER BULLION and SPECIE (so far as may be stated).

POSSESSIONS.	1884.	1885.	1886.	1887.	1888.	1889.
	£	£	£	£	£	£
India (a) (b) (c) . . . . .	13,888,198	15,477,801	11,053,319	13,225,856	13,844,900	17,450,501
Straits Settlements (d) . . . . .	1,910,834	1,470,134	2,012,965	3,082,079	3,021,147	1,880,248
Ceylon (a) . . . . .	636,821	325,727	379,545	338,400	309,060	448,509
Mauritius (a) . . . . .	205,236	258,046	60,828	14,192	118,157	206,923
Labuan (a) . . . . .	—	—	1,562	—	—	—
<b>Australasia (in Inter-Colonial Trade chiefly):—</b>						
New South Wales . . . . .	1,068,277	1,540,190	1,872,806	2,131,935	1,956,490	2,808,307
Victoria . . . . .	1,274,477	406,321	636,245	672,077	1,080,842	725,125
South Australia, except Northern Territory . . . . .	360,479	391,552	325,413	237,485	186	126,023
Northern Territory . . . . .	9,100	11,450	15,000	27,684	42,025	24,744
Western Australia . . . . .	16,000	62,180	17,500	35,000	35,550	3,000
Tasmania . . . . .	118,285	52,000	93,600	108,174	13,118	1,692
New Zealand . . . . .	336,400	201,470	439,380	181,112	511,264	322,280
Queensland . . . . .	263,500	357,945	370,435	287,058	361,361	319,251
<b>Total . . . . .</b>	<b>4,046,808</b>	<b>3,023,108</b>	<b>3,770,439</b>	<b>3,680,525</b>	<b>3,961,436</b>	<b>4,425,512</b>
Fiji . . . . .	—	—	—	—	—	—
Falkland Islands . . . . .	—	—	6,233	3,450	2,715	2,570
Natal (e) . . . . .	—	—	—	—	—	—
Cape of Good Hope (e) . . . . .	11,728	219,715	173,600	735,406	1,335,539	2,306,420
St. Helena . . . . .	—	(f) 5,000	—	—	(f) 5,000	—
Lagos . . . . .	39,067	19,017	4,951	13,412	25,505	56,715
Gold Coast . . . . .	67,941	38,680	14,824	20,496	24,483	40,296
Sierra Leone . . . . .	25,706	6,018	6,063	7,562	7,553	7,558
Gambia . . . . .	12,538	4,661	5,486	7,136	9,768	24,266
<b>North America:—</b>						
Dominion of Canada (Years ended 30th June) (a) . . . . .	450,030	615,469	741,952	100,360	447,015	115,252
Newfoundland (a) . . . . .	333	384	1,727	729	83	15,183
<b>Total . . . . .</b>	<b>450,363</b>	<b>615,853</b>	<b>743,679</b>	<b>110,089</b>	<b>447,098</b>	<b>133,235</b>
Bermuda . . . . .	—	—	—	—	—	—
Honduras (a) . . . . .	2,654	12,648	12,508	8,466	12,382	16,527
<b>West India Islands:—</b>						
Bahamas . . . . .	6,439	31,876	7,292	—	—	190
Turk's Islands . . . . .	778	1,349	1,800	—	—	—
Jamaica (b) . . . . .	37,112	9,621	31,665	57,074	145,086	69,517
<b>Windward Islands:—</b>						
St. Lucia . . . . .	—	—	325	325	3,400	3,406
Barbados . . . . .	—	—	—	—	—	—
Grenada . . . . .	—	—	—	—	—	—
Tobago . . . . .	—	—	—	—	—	(k) 400
<b>Leeward Islands:—</b>						
St. Christopher . . . . .	—	—	—	—	—	—
Nevis . . . . .	—	—	—	—	—	—
Antigua . . . . .	—	—	—	—	—	—
Dominica . . . . .	—	—	—	—	—	—
Montserrat . . . . .	—	200	—	1,500	—	—
Trinidad . . . . .	1,251,267	729,164	959,267	271,641	264,817	(k) 413,988
British Guiana . . . . .	138,052	6,563	9,821	6,900	18,074	37,809

(a) See Note to Table No. 2, p. 8. (b) For the 12 months ended 31st March of the year following that stated above. (c) Exclusive of the value of the Bullion and Specie interchanged between the Settlements. (d) Exclusive of the value of gold (the produce of the Colony) brought into the Colony for shipment. (e) In £ sterling, see Note, Table No. 2, p. 8. (f) Exclusive of the value of gold (the produce of the Colony) brought into the Colony for shipment. (g) In £ sterling, see Note, Table No. 2, p. 8. (h) Exclusive of the value of gold (the produce of the Colony) brought into the Colony for shipment. (i) In £ sterling, see Note, Table No. 2, p. 8. (j) Exclusive of the value of gold (the produce of the Colony) brought into the Colony for shipment. (k) In £ sterling, see Note, Table No. 2, p. 8.

of TOTAL IMPORTS of GOLD and SILVER BULLION and SPECIE (so far as can be stated).  
—Continued.

	1892.	1893.	1894.	1895.	1896.	1897.	1898.	POSSESSIONS.
	£ 17,000,210	£ 18,461,256	£ 9,581,297	£ 13,367,385	£ 13,084,561	£ 20,539,017	£ 17,895,613	India. (a) (b) (c)
	1,633,620	2,007,172	3,738,123	2,547,053	2,712,822	3,163,572	3,356,966	Straits Settlements. (d)
	511,858	391,120	520,073	442,368	641,155	777,122	685,802	Ceylon. (a)
	785,506	248,440	83,025	66,248	254,316	124,442	476,880	Mauritius. (a)
	19,781	21,564	28,601	15,132	8,741	19,852	not received	Labuan. (a)
	2,623,300	4,044,073	2,037,124	2,000,380	2,496,163	3,225,903	5,630,261	Australasia (in Inter-Colonial Trade chiefly):— New South Wales.
	829,421	2,050,076	1,231,428	1,425,843	1,497,073	2,107,000	2,095,188	Victoria.
	53,753	761,147	61,534	103,278	351,416	15,068	9,537	(South Australia, except Northern Territory.
	14,942	19,000	15,000	14,000	14,000	20,500	10,000	Northern Territory.
	11,300	139,300	239,000	926,400	980,239	67,800	135,629	Western Australia.
	3,430	18,798	39,000	100,013	2,229	50,627	13,724	Tasmania.
	198,427	417,152	707,664	284,215	100,768	59,960	18,457	New Zealand.
	268,449	872,400	293,771	607,267	104,381	52,800	294,268	Queensland.
	3,242,131	8,322,013	5,077,921	5,643,415	5,549,590	5,690,387	8,813,064	Total.
	15,600	34,750	27,500	110	—	5,112	1,150	Fiji.
	2,000	1,425	2,000	90	2,000	40	1,500	Falkland Islands.
	67,010	(f) 25,606	(f) 67,843	(f) 90,303	22,188	18,216	45,816	Natal. (c)
	84,333	195,608	311,715	5,507,390	895,724	75,370	60,211	Cape of Good Hope. (c)
	90	(f) 2,000	(f) 2,000	—	—	—	(f) 1,000	St. Helena.
	72,515	129,273	43,609	182,648	138,337	69,293	148,800	Lagos.
	48,025	91,876	44,451	85,969	103,492	98,282	244,365	Gold Coast.
	3,753	6,000	14,000	8,000	22,689	6,045	45,154	Sierra Leone.
	38,101	29,333	11,177	13,432	19,262	36,515	59,030	Gambia.
	373,671	1,342,647	826,650	940,402	1,073,303	900,862	902,228	North America:— Dominion of Canada (Years ended 30th June).
(a) —	—	—	13,818	174,000	(f) 15,572	(f) 1,700	(f) 1,401	Newfoundland. (a)
—	1,342,647	840,477	1,115,362	1,089,475	1,089,475	962,622	903,629	Total.
	340	6,267	2,005	40	75	74	190	Bermuda.
	11,483	9,174	—	36,293	22,144	13,016	14,753	Honduras. (a)
	—	8,167	—	5,083	11,296	3,083	13,417	West India Islands:— Bahamas.
	—	—	2,064	828	1,413	1,190	100	Turk's Islands.
(b) 11,279	(b) 41,076	(b) 28,525	(b) 17,350	(b) 27,207	(b) 15,749	(f) 17,164	(f) 17,164	Jamaica.
	—	100	—	3,001	401	10,400	6,240	Windward Islands:— St. Lucia.
	4,441	16,616	5,771	1,028	9,405	11,980	7,896	Barbados.
	—	—	—	—	—	—	3,000	Grenada.
	—	—	—	—	—	—	—	Tobago.
	—	—	2,400	—	—	—	2,200	Leeward Islands:— St. Christopher.
	—	—	—	—	—	—	—	Nevis.
	4,000	3,000	4,083	—	1,100	106	242	Antigua.
	1,000	5,014	—	—	—	—	1,800	Dominica
	1,100	1,500	300	—	600	865	350	Montserrat
(c) 28,253	(d) 288,814	(e) 283,553	(f) 235,892	(g) 275,216	(h) 168,394	(i) 159,295	(j) 159,295	Trinidad.
(b) 29,210	(b) 25,601	(b) 25,917	(b) 21,755	(b) 63,322	(b) 19,984	(b) 36,333	(b) 36,333	British Guiana

(f) For the year ended 30th June. (g) Figures cannot be given owing to destruction of books by fire.  
(d) Years ended 30th September (1884 to 1889). (h) See Note (c) p. 10  
(e) Imported on account of the Imperial Government.



## No. 15.—VALUE of IMPORTS (including BULLION and SPECIE) from UNITED KINGDOM

POSSESSIONS.	1884.	1885.	1886.	1887.	1888.	1889.
	£	£	£	£	£	£
India (a) (b) (c) . . . . .	50,378,614	49,936,441	52,671,537	56,875,734	60,524,788	62,204,142
Strait Settlements (a) . . . . .	4,282,920	3,452,207	2,829,501	3,546,088	3,728,466	3,769,771
Ceylon (a) . . . . .	1,130,065	843,171	900,929	906,942	1,170,065	1,243,601
Mauritius (a) . . . . .	602,430	453,140	595,182	627,294	549,873	708,461
Labuan (a) . . . . .	1,554	583	—	—	—	—
Hong Kong (No Returns)	—	—	—	—	—	—
<b>Australasia:—</b>						
New South Wales . . . . .	11,423,047	11,825,597	10,445,980	7,968,568	9,212,961	8,726,478
Victoria . . . . .	9,149,076	8,946,816	8,851,501	8,290,046	10,851,667	11,414,682
South Australia, except Northern Territory . . . . .	2,268,296	2,781,460	1,973,647	1,956,436	2,276,791	2,008,002
Northern Territory . . . . .	2,001	14,370	123,060	28,590	15,171	9,747
Western Australia . . . . .	222,940	279,037	347,915	351,460	362,564	364,266
Tasmania . . . . .	642,102	659,225	641,508	435,557	435,291	517,661
New Zealand . . . . .	4,934,493	5,227,551	4,481,101	4,178,497	3,725,624	4,126,311
Queensland . . . . .	2,520,863	2,751,439	2,692,290	2,290,803	3,121,246	2,892,873
<b>Total . . . . .</b>	<b>31,877,878</b>	<b>32,546,395</b>	<b>29,558,267</b>	<b>25,542,967</b>	<b>30,152,755</b>	<b>30,040,160</b>
British New Guinea (No Returns)	—	—	—	—	—	—
Fiji (d) . . . . .	116,875	26,286	17,770	21,008	43	—
Falkland Islands . . . . .	60,062	20,887	66,066	58,407	48,265	49,769
Natal . . . . .	1,310,452	1,241,816	1,078,294	1,853,972	2,420,189	3,042,594
Cape of Good Hope . . . . .	4,923,810	3,877,537	3,238,757	5,012,398	6,024,066	9,493,573
St. Helena (f) . . . . .	27,031	35,790	28,949	21,584	22,329	19,465
Lagos . . . . .	338,318	292,533	222,863	264,275	291,563	307,045
Gold Coast . . . . .	403,630	344,661	261,860	267,176	312,566	340,111
Sierra Leone (h) . . . . .	329,773	229,422	186,750	247,764	190,529	210,300
Gambia (h) . . . . .	87,039	35,294	30,235	31,234	53,219	67,273
<b>North America:—</b>						
Dominion of Canada (Years ended 30th June) (a) (b) . . . . .	9,045,419	8,626,412	8,342,712	9,238,815	8,075,080	8,095,354
Newfoundland (a) . . . . .	646,280	158,627	(k) 398,963	(k) 333,662	(k) 680,256	(k) 552,740
<b>Total . . . . .</b>	<b>9,691,708</b>	<b>8,785,039</b>	<b>8,741,675</b>	<b>9,572,477</b>	<b>8,755,336</b>	<b>8,648,094</b>
Bermuda (f) . . . . .	75,416	67,915	79,037	71,883	82,985	70,429
Honduras (a) . . . . .	165,006	87,619	68,562	69,651	95,569	125,234
<b>West India Islands:—</b>						
Bahamas . . . . .	37,329	50,058	30,935	29,669	30,787	35,592
Turk's Islands . . . . .	3,292	2,726	2,981	3,430	3,290	4,166
Jamaica (a) . . . . .	(h) 898,659	789,506	662,412	724,306	1,049,254	884,445
<b>Windward Islands:—</b>						
St. Lucia . . . . .	64,934	41,856	63,642	58,737	75,106	97,054
St. Vincent (a) . . . . .	62,888	46,963	47,214	39,761	42,523	46,766
Barbados . . . . .	435,313	313,047	303,433	360,531	428,818	506,244
Grenada . . . . .	73,844	63,325	53,553	73,306	82,597	87,761
Tobago . . . . .	12,916	16,326	11,656	13,660	15,752	18,952
<b>Leeward Islands:—</b>						
Virgin Islands (a) . . . . .	—	—	—	—	129	111
St. Christopher . . . . .	102,018	64,540	73,587	77,530	78,431	82,465
Nevis . . . . .	—	—	—	—	—	—
Antigua . . . . .	70,506	61,741	63,627	72,229	72,706	79,482
Montserrat . . . . .	8,110	6,389	7,416	15,666	9,328	9,317
Dominica . . . . .	20,973	18,850	20,800	20,344	23,545	29,263
Trinidad . . . . .	887,011	654,704	606,499	751,510	794,427	763,291
<b>Total . . . . .</b>	<b>2,765,083</b>	<b>2,130,571</b>	<b>2,007,824</b>	<b>2,240,668</b>	<b>2,715,715</b>	<b>2,648,051</b>
British Guiana . . . . .	1,069,504	724,671	787,053	916,416	913,115	1,051,013
Gibraltar (no complete returns)	—	—	—	—	—	—
Malta ( " " ) . . . . .	—	—	—	—	—	—

(a) See Note to Table No. 2, p. 8.

(b) For the 12 months ended 31st March of the year following that stated.

(c) Exclusive of Government Stores and Treasure.

(d) Exclusive of Specie.

(e) For the year ended 30th June.

(f) Exclusive of Government Stores.

## of IMPORTS (including BULLION and SPECIE) from UNITED KINGDOM—Continued.

1892.	1893.	1894.	1895.	1896.	1897.	1898.	POSSESSIONS.
£	£	£	£	£	£	£	
57,123,166	65,310,119	55,222,906	50,154,581	59,165,259	60,821,403	—	India. (a) (b) (c)
3,158,027	2,796,374	2,901,288	2,294,907	2,364,072	2,788,318	3,057,482	Straits Settlements. (a)
1,159,247	1,159,330	1,058,128	1,110,101	1,274,441	1,640,358	1,737,644	Ceylon. (a)
950,042	839,827	755,873	885,423	741,277	694,194	544,393	Mauritius. (a)
—	—	—	—	—	—	—	Labuan. (a)
—	—	—	—	—	—	—	Hong Kong (No Returns).
3,692,963	7,218,124	5,983,489	6,429,107	7,190,115	7,557,069	7,744,418	Australasia:—
9,537,081	5,511,735	4,830,956	4,759,546	5,923,417	6,094,798	6,195,134	New South Wales.
2,372,185	1,923,985	1,899,082	1,857,989	2,220,611	2,057,267	1,974,818	Victoria.
2,230	3,014	7,456	5,711	8,360	31,350	11,822	(South Australia, except Northern Territory, Northern Territory.
392,436	723,001	611,308	943,477	2,095,640	2,580,081	2,051,872	Western Australia.
541,819	344,391	326,333	315,172	379,930	397,510	465,544	Tasmania.
4,767,369	4,481,955	3,949,770	3,992,559	4,714,476	5,302,738	5,148,833	New Zealand.
2,949,259	1,559,475	2,088,983	2,308,695	2,472,493	2,501,952	2,559,244	Queensland.
39,090,961	31,777,649	19,098,097	20,638,056	25,005,042	26,528,765	26,181,685	Total.
—	—	—	—	—	—	—	British New Guinea (No Returns)
—	15,479	—	—	—	1,184	—	Fiji. (d)
92,325	64,571	64,500	64,248	62,641	54,225	64,992	Falkland Islands.
2,422,832	(e) 1,833,790	(e) 1,630,709	(e) 1,734,258	3,845,623	4,184,467	3,752,270	Natal.
7,892,293	9,241,469	9,098,783	15,892,676	13,537,094	12,904,946	11,503,571	Cape of Good Hope.
19,010	25,069	17,094	22,263	20,054	24,744	38,208	St. Helena. (f)
363,545	523,287	486,896	635,464	667,891	574,938	723,650	Lagos.
407,338	524,037	(g) 582,374	(g) 630,090	(g) 659,562	(g) 610,967	(g) 824,584	Gold Coast.
(h) 332,198	(i) 325,829	(i) 331,248	(i) 336,414	(i) 403,053	(i) 377,508	(i) 512,099	Sierra Leone.
63,621	82,967	72,893	51,088	57,568	97,181	127,465	Gambia. (A)
3,436,234	5,869,112	7,955,803	6,396,932	6,776,659	6,043,000	6,678,271	North America:—
(j) —	(k) 538,511	(k) 528,946	(k) 305,120	(ek) 385,429	(ek) 402,945	(ek) 312,175	Dominion of Canada (Years ended 30th June). (a) (h)
—	9,424,621	8,484,549	6,702,052	7,162,088	6,446,545	6,990,446	Newfoundland. (a)
—	—	—	—	—	—	—	Total.
84,338	89,691	85,903	88,383	90,025	95,424	105,033	Bermuda. (f)
99,525	64,830	—	88,025	107,696	100,095	86,445	Honduras. (n)
98,799	45,798	45,040	36,128	50,224	46,229	59,010	West India Islands:—
4,199	4,316	3,667	3,218	3,284	3,478	3,395	Bahamas.
99,091,292	(b) 1,190,563	(b) 1,106,284	(b) 1,106,177	(b) 927,314	(b) 776,889	(b) 819,438	Turk's Islands.
102,800	86,328	93,780	74,512	101,983	119,335	140,329	Jamaica.
49,313	41,387	39,193	27,987	(g) 29,847	(g) 28,358	(g)(p) 27,290	Windward Islands:—
499,718	(g) 563,967	(g) 507,534	(g) 391,435	(g) 467,649	(g) 474,622	(g) 428,063	St. Lucia.
79,615	83,175	99,973	(g) 78,079	(g) 66,485	(g) 78,893	(g) 98,636	St. Vincent. (n)
69,697	12,336	9,179	8,821	8,926	7,660	8,031	Barbados.
592	303	135	269	182	75	151	Grenada.
67,799	83,967	90,830	65,338	79,760	55,268	53,412	Tobago.
99,346	85,667	73,243	57,532	58,315	42,613	43,829	Leeward Islands:—
30,229	12,125	14,918	9,975	11,925	9,635	7,765	Virgin Islands. (n)
39,112	34,038	27,794	30,062	28,735	25,996	28,914	St. Christopher.
798,539	874,495	835,185	988,553	978,565	857,857	796,359	Nevis.
—	—	—	—	—	—	—	Antigua.
—	—	—	—	—	—	—	Montserrat.
—	—	—	—	—	—	—	Dominica.
—	—	—	—	—	—	—	Trinidad.
—	—	—	—	—	—	—	Total.
—	—	—	—	—	—	—	British Guiana.
—	—	—	—	—	—	—	Gibraltar (no complete returns).
—	—	—	—	—	—	—	Malta ( " " )

An estimated amount for Freight, Insurance and value of packages. In prior years the value was that of the Freight and Shipment. See Note (a) p. 163 and Note (e), p. 172. (A) Imports for consumption. (i) Total Value of Imports into the United Kingdom. (B) Including Imports into Labrador. (f) Figures cannot be given owing to the small quantities of Bullion and Specie imported. (g) Years ended 30th September (1884 to 1889). (n) The Imports of Bullion and Specie from the Returns from these Colonies. (p) Exclusive of imports for hurricane relief purposes. The value of such imports is separately stated in the original returns. The total value of such imports from all countries was 7,253.

## No. 16.—VALUE OF TOTAL EXPORTS (including BULLION and SPECIE, for which see

POSSESSIONS.	1884.	1885.	1886.	1887.	1888.	1889.	1890.
	£	£	£	£	£	£	£
India (a) (b) (c) . . . . .	85,225,922	84,989,502	90,190,033	92,148,279	96,833,970	105,366,720	102,350,540
Straits Settlements (d) . . . . .	17,280,138	16,331,923	15,632,175	17,791,350	18,506,939	18,514,769	21,320,610
Ceylon (a) (e) . . . . .	2,739,701	2,683,080	2,617,484	2,834,670	2,789,638	3,226,080	3,634,540
Mauritius (a) . . . . .	3,963,187	3,473,430	3,244,706	2,806,478	3,301,319	3,342,938	2,786,770
Labuan (a) . . . . .	85,741	80,435	84,022	80,900	(f) 47,969	(f) 50,919	(f) 48,330
Hong Kong (No Returns) . . . . .	—	—	—	—	—	—	—
<b>Australasia :—</b>							
New South Wales . . . . .	18,577,290	16,750,107	15,717,937	18,521,750	20,020,130	23,294,934	22,045,930
Victoria . . . . .	16,050,405	15,551,758	11,795,321	11,351,145	13,853,763	12,734,734	13,266,220
South Australia, except Northern Territory (g)	6,023,704	5,417,145	4,480,008	5,380,780	6,984,098	7,259,365	8,827,330
Northern Territory . . . . .	90,411	97,555	94,627	110,064	85,969	120,316	155,010
Western Australia . . . . .	405,693	446,092	630,303	604,056	680,346	761,391	671,810
Tasmania . . . . .	1,475,857	1,313,693	1,331,540	1,449,371	1,333,865	1,459,857	1,498,930
New Zealand . . . . .	7,001,607	6,819,939	6,672,791	6,960,169	7,707,325	9,341,864	9,211,770
Queensland . . . . .	4,673,864	5,243,404	4,933,970	6,453,945	6,126,262	7,736,309	8,554,540
<b>Total . . . . .</b>	<b>54,968,951</b>	<b>51,640,293</b>	<b>45,065,587</b>	<b>50,067,280</b>	<b>57,761,878</b>	<b>62,706,770</b>	<b>64,819,830</b>
<b>British New Guinea (h) . . . . .</b>	<b>—</b>	<b>—</b>	<b>—</b>	<b>—</b>	<b>—</b>	<b>(i) (k) 4,733</b>	<b>(k) 6,433</b>
Fiji . . . . .	347,437	326,750	283,506	281,080	376,078	364,282	364,282
Falkland Islands . . . . .	101,338	97,846	108,946	107,995	88,743	116,162	115,540
Natal (m) . . . . .	957,918	877,483	960,290	1,056,959	1,417,871	1,056,318	1,432,270
Cape of Good Hope (n) . . . . .	7,031,744	6,224,201	7,306,538	7,922,957	8,964,449	9,507,603	9,970,000
St. Helena (p) . . . . .	1,436	1,772	429	685	4,161	5,643	1,500
Lagos . . . . .	672,414	614,181	538,980	491,409	508,238	457,649	595,250
Gold Coast . . . . .	467,228	496,318	406,539	372,446	381,619	415,926	601,310
Sierra Leone . . . . .	377,055	326,932	325,352	333,517	339,043	310,719	349,200
Gambia . . . . .	199,483	110,385	79,516	86,933	118,188	167,599	164,240
<b>North America :—</b>							
Dominion of Canada (Years ended 30th June) (n) . . . . .	19,043,020	18,501,325	17,517,393	18,393,660	18,534,863	18,320,541	19,679,930
Newfoundland (a) . . . . .	1,368,153	984,710	(j) 1,013,115	(j) 1,078,435	(j) 1,371,253	(j) 1,275,622	(j) 1,270,000
<b>Total . . . . .</b>	<b>20,411,173</b>	<b>19,576,035</b>	<b>18,530,508</b>	<b>19,472,145</b>	<b>19,906,116</b>	<b>19,602,163</b>	<b>21,150,000</b>
Bermuda . . . . .	88,622	84,596	78,546	88,621	99,651	64,976	137,200
Honduras (a) . . . . .	261,234	193,388	204,201	196,833	213,020	300,870	287,000
<b>West India Islands :—</b>							
Bahamas . . . . .	122,351	180,279	150,390	125,454	121,530	130,512	168,000
Turk's Islands (q) . . . . .	34,035	30,853	32,481	26,015	26,027	34,485	42,000
Jamaica (a) . . . . .	1,483,989	1,408,848	1,280,118	1,509,010	1,828,590	1,614,824	(c) 1,920,000
<b>Windward Islands :—</b>							
St. Lucia (e) . . . . .	145,865	121,261	105,207	117,743	122,220	142,776	141,000
St. Vincent (q) . . . . .	116,775	130,342	70,476	85,770	81,837	124,587	104,000
Barbados . . . . .	1,318,879	1,003,894	739,912	1,063,398	1,074,584	1,029,588	1,294,000
Grenada . . . . .	213,118	178,721	180,691	217,949	220,263	195,595	268,000
Tobago . . . . .	41,810	38,437	18,801	32,907	38,900	(f) 39,526	(f) 19,000
<b>Leeward Islands :—</b>							
Virgin Islands (q) . . . . .	3,488	4,917	4,104	4,514	3,472	4,341	5,000
St. Christopher . . . . .	—	—	—	—	—	—	—
Nevis . . . . .	205,497	199,074	159,971	233,821	237,090	343,172	225,000
Antigua . . . . .	177,808	158,080	159,686	152,038	198,961	266,622	218,000
Montserrat (r) . . . . .	32,678	16,285	20,944	24,216	27,875	28,392	28,000
Dominica . . . . .	47,288	52,486	51,530	48,106	42,221	47,325	42,000
Trinidad . . . . .	2,769,727	2,246,064	2,500,140	1,870,612	2,132,761	(l) 2,308,832	(l) 2,179,000
<b>Total . . . . .</b>	<b>6,713,117</b>	<b>5,771,941</b>	<b>5,483,541</b>	<b>5,511,563</b>	<b>6,165,349</b>	<b>6,310,477</b>	<b>6,543,000</b>
British Guiana . . . . .	2,322,632	1,800,823	1,842,585	2,190,592	2,024,733	2,471,200	2,161,000
Gibraltar (no complete returns) . . . . .	—	—	—	—	—	—	—
Malta (no complete returns) . . . . .	—	—	—	—	—	—	—

(a) See note to Table No. 2, p. 8.

(b) Exclusive of Land Frontier Trade, see pp. 5 &amp; 6.

(c) For the 12 months ended 31st March of the year following that stated above. (d) Exclusive of the exports of coal from the Colonies to the Straits Settlements. For rates of conversion into £ sterling, see note to Table No. 2, p. 8. (e) Exclusive of the exports of coal from the Colonies to the Straits Settlements.

(f) Exclusive of Exports in native vessels, the estimated value of which is included in 1887 and previous years. (g) The Exports of Bullion and Specie are not specified in the Returns from these Colonies.

(h) For years ended 30th June.

(i) For ten months only.

(j) Exclusive of Exports of Gold. (k) Excluding overland Exports of Live Stock, but including exports of Live Stock by River Murray Trade, so far as reported to the Customs. (l) See Note (a), p. 88.

## of TOTAL EXPORTS (including BULLION and SPECIE, for which see page 38)—Continued.

	1893.	1894.	1895.	1896.	1897.	1898.	POSSESSIONS.
	£	£	£	£	£	£	
1899	110,693,593	117,139,850	118,594,549	108,921,502	104,781,428	120,212,002	India (a) (b) (c).
1898	18,295,726	18,114,616	18,578,589	18,947,491	18,737,928	20,346,186	Straits Settlements (d)
1897	4,329,081	3,976,500	4,278,401	4,669,346	4,908,570	5,647,043	Ceylon (a) (e).
1896	2,817,917	3,193,886	3,009,700	3,216,255	2,848,881	2,913,877	Mauritius (a).
1895	(f) 31,541	(f) 100,588	(f) 118,046	(f) 123,736	(f) 136,185	not received	Labuan (a).
	—	—	—	—	—	—	Hong Kong (No Returns).
1894	25,921,223	20,577,073	21,984,785	23,010,349	23,751,072	27,648,117	Australasia:—
1893	12,308,551	14,026,540	14,547,732	14,198,518	10,739,670	15,872,246	New South Wales.
1892	8,463,396	7,301,774	7,177,038	7,594,054	6,928,415	6,795,774	Victoria.
1891	172,059	227,009	175,704	149,009	142,335	182,590	(South Australia, except Northern Territory (g).
1890	848,147	1,251,406	1,332,554	1,650,226	3,940,098	4,960,006	Northern Territory.
1889	1,352,134	1,489,041	1,373,063	1,496,576	1,744,461	1,803,369	Western Australia.
1888	8,955,364	9,231,047	8,550,224	9,321,105	10,016,933	10,517,955	Tasmania.
1887	9,621,602	8,726,559	8,982,600	9,163,726	9,091,557	10,856,127	New Zealand.
	—	—	—	—	—	—	Queensland.
1878	63,734,126	62,900,055	64,073,700	66,583,563	72,854,601	78,636,190	Total.
1894	(k) 12,916	(k) 11,046	(k) 13,650	(k) 14,666	(k) 19,327	(k) 24,247	British New Guinea (h).
1893	355,622	581,652	332,209	435,342	431,860	534,105	Fiji.
1892	134,872	131,801	122,988	132,194	125,123	106,984	Falkland Islands.
1891	(k) 1,237,516	(k) 1,118,895	(k) 1,141,930	1,319,179	1,570,538	1,263,354	Natal (m).
1890	13,156,589	13,812,062	16,904,756	16,970,168	21,000,210	25,318,701	Cape of Good Hope (n).
1889	4,976	5,053	4,314	4,739	4,993	4,391	St. Helena (p).
1888	856,326	821,682	985,595	975,263	810,975	882,329	Lagos.
1887	722,107	820,344	877,804	792,111	857,793	902,998	Gold Coast.
1886	208,664	426,459	452,604	449,033	400,748	290,991	Sierra Leone.
1885	204,721	149,143	93,537	116,961	165,894	247,832	Gambia.
	—	—	—	—	—	—	North America:—
1892	24,362,538	24,148,902	23,350,439	24,865,800	28,345,942	33,730,003	( Dominion of Canada (Years ended 30th June) (a).
1891	(q) 1,398,313	(q) 1,210,660	(q) 1,278,080	(h)(q) 1,364,011	(h)(q) 1,012,148	(h)(q) 1,074,027	Newfoundland (a).
1890	25,671,691	25,359,622	24,628,519	26,229,871	29,358,090	34,804,030	Total.
1889	129,969	98,377	115,013	108,613	127,703	113,903	Bermuda.
1888	347,318	—	264,197	283,663	288,969	263,908	Honduras (a).
1887	(r) 117,021	(r) 119,378	124,011	138,972	149,085	174,800	West India Islands:—
1886	23,306	33,774	21,688	31,498	43,304	24,810	Bahamas.
1885	(s) 2,673,669	(s) 1,921,422	(s) 1,873,106	(s) 1,470,241	(s) 1,441,368	(s) 1,662,543	Turk's Islands (y).
1884	178,429	145,894	102,155	93,720	154,267	93,415	Jamaica.
1883	114,694	87,374	68,690	(y) 67,392	(y) 68,935	(y) 44,696	Windward Islands:—
1882	1,345,983	984,512	587,298	758,228	736,163	769,231	St. Lucia (e).
1881	316,962	189,614	174,497	183,883	154,439	257,274	St. Vincent (y).
1880	(t) 15,675	(t) 13,872	(t) 10,517	(t) 19,765	(t) 4,908	(t) 21,443	Barbados.
1879	4,153	4,015	3,818	3,710	4,023	3,855	Grenada.
1878	273,789	225,524	140,542	119,361	149,394	138,222	Tobago.
1877	190,879	170,223	87,125	131,113	117,202	79,178	Leeward Islands:—
1876	32,715	22,592	17,189	25,912	22,063	13,849	Virgin Islands (y).
1875	53,752	42,665	39,471	51,438	47,416	63,912	( St. Christopher.
1874	(v) 2,221,624	(v) 2,008,748	(v) 2,065,104	(v) 2,165,820	(v) 1,994,926	(v) 2,310,133	Nevis.
1873	6,969,132	5,962,517	5,215,211	5,252,053	5,087,373	6,657,391	Antigua.
1872	(w) 2,258,308	(w) 2,089,901	(w) 1,769,990	(w) 1,599,457	(w) 1,783,705	(w) 1,775,691	( St. Christopher.
1871	—	—	—	—	—	—	Trinidad.
1870	—	—	—	—	—	—	Total.
1869	—	—	—	—	—	—	British Guiana.
1868	—	—	—	—	—	—	Gibraltar (no complete returns).
1867	—	—	—	—	—	—	Malta (no complete returns).

Value of Diamonds passing through the Kimberley Post Office, but exclusive of Overland Exports under re-shipment under the South African Customs Union Convention, see Note, p. 105.

(a) Exclusive of Bullion and Specie prior to May 1888.

(g) Including Exports from Labrador.

(b) Cannot be given owing to destruction of books by fire.

(h) Years ended 30th September (1884 to 1890).

(c) See Note (c) p. 19.

(i) Exports of Domestic Produce only for years prior to 1888.

(d) Domestic Produce only. The estimated value of the re-exports was 20,140*l.* in 1892, 31,795*l.* in 1893, and 1*l.* The value for 1893 cannot be stated.

(e) From and later years an addition has been made to the value of the exports to cover the cost of packing. In 1896 it is a little over 9 per cent.

No. 17.—VALUE of TOTAL EXPORTS of GOLD AND SILVER BULLION and SPECIE (so can be stated).

POSSESSIONS.	1884.	1885.	1886.	1887.	1888.	1889.	1890.
	£	£	£	£	£	£	£
India (a) (b) (c)	1,970,630	1,108,288	1,720,516	1,604,624	1,784,347	1,906,322	2,123,179
Straits Settlements (d)	2,703,518	2,688,399	1,841,220	2,351,154	2,164,790	2,002,513	3,385,643
Ceylon (a)	17,212	145,372	94,545	117,800	6,441	56,760	70,906
Mauritius (a)	92,177	46,652	67,623	183,021	50,577	39,636	66,277
Labuan (a)	—	—	—	—	—	—	—
Australasia (including Inter-Colonial Exports):—							
New South Wales	970,079	1,623,285	1,820,065	1,353,673	2,192,005	3,282,925	2,403,225
Victoria	2,019,432	4,330,532	1,971,663	1,261,330	3,707,607	2,303,686	2,761,977
South Australia, except Northern Territory	35,576	255,497	336,348	75,503	84,113	168,839	687,712
Northern Territory	77,935	70,429	63,273	77,821	40,417	53,362	85,697
Western Australia	—	—	1,207	19,492	(g)13,099	58,572	86,664
Tasmania	132,010	141,689	104,402	140,584	127,562	123,486	127,605
New Zealand	995,518	974,302	1,080,572	936,740	1,278,502	947,443	999,926
Queensland	930,962	1,139,771	1,254,457	1,456,298	1,669,936	2,858,030	2,283,505
Total export of Gold from Australasia (h)	1,196,191	5,263,106	3,375,839	1,901,502	(f)5,359,359	5,806,322	4,793,752
British New Guinea (c) (f)	—	—	—	—	—	14,387	12,440
Fiji	2,003	—	310	—	—	—	—
Falkland Islands	—	—	—	623	600	298	140
Natal	16,708	52,222	113,166	143,551	391,643	584,933	411,728
Cape of Good Hope	198,716	430,721	205,311	157,320	605,705	1,150,372	1,630,328
St. Helena	—	—	—	—	(k)8,135	5,250	1,589
Lagos	227	199	3,947	770	450	1,456	9,106
Gold Coast	73,820	110,298	110,531	104,406	95,839	114,089	98,085
Sierra Leone	39,075	42,976	27,977	23,358	25,859	23,685	27,926
Gambia	6,054	3,984	2,737	12,148	17,383	10,375	6,887
North America:—							
Dominion of Canada (a) (f) (Years ended 30th June)	455,961	422,288	11,616	1,144	3,003	406,491	501,325
Newfoundland (a)	1,000	25,750	724	600	1,350	15,455	—
Total	456,961	448,038	12,340	1,744	4,353	421,946	501,325
Bermuda	—	—	—	—	—	—	—
Honduras (a)	26,796	14,115	12,181	20,271	32,532	49,225	30,600
West India Islands:—							
Bahamas	—	5,843	8,600	150	160	8,257	6,519
Jamaica (a)	196,864	202,987	182,032	155,191	149,321	97,222	(b)80,440
Windward Islands:—							
St. Lucia	—	1,229	19,877	17,130	9,345	12,449	6,541
Barbados	—	—	—	—	—	—	—
Grenada	—	—	—	—	—	—	—
Tobago	—	—	—	—	—	—	—
Leeward Islands:—							
St. Christopher	—	—	—	—	—	—	—
Nevis	—	—	—	—	—	—	—
Montserrat	—	—	—	—	—	—	—
Antigua	—	—	—	—	—	—	—
Dominica	—	—	—	—	—	—	—
Trinidad	1,188,635	797,421	948,201	216,343	228,569	(p)462,181	(q)413,501
British Guiana	1,193	3,332	34,644	45,265	64,856	129,930	239,178

(a) See Note to Table No. 2, p. 8. (b) For the 12 months ended 31st March of the year following that stated.  
(c) Exports by sea only. (d) Exclusive of the value of Bullion and Specie interchanged between the Settlements rates of conversion into £ sterling, see note to Table No. 2, p. 8. (e) For years ended 30th June. (f) To give the value of the quantities of gold imported into the Australian Colonies from British New Guinea. (g) Returns of the exports of Gold were not obtained in 1888. (h) These figures show for each year the excess Bullion and Specie exported from Australasia to non-Australasian countries over imports thereof from such countries. (i) Exclusive of Western Australia, the returns for which colony do not specify the value of Gold Bullion and

VALUE of TOTAL EXPORTS of GOLD and SILVER BULLION and SPECIE (so far as can be stated)--*Continued.*

Year	1893.	1894.	1895.	1896.	1897.	1898.	POSSESSIONS.
1892	£ 4,100,102	£ 8,228,072	£ 4,250,811	£ 4,037,496	£ 7,148,647	£ 7,111,421	India (a) (b) (c).
1893	2,325,637	2,480,089	2,483,242	2,408,654	2,039,011	2,619,845	Straits Settlements (d).
1894	57,271	43,281	2,450	30,250	118,102	85,712	Ceylon (a).
1895	573,748	43,108	252,240	30,033	288,583	160,084	Mauritius (a).
1896	2,120	6,102	1,548	007	(r) 4,391	Not rec'd.	Labuan (a).
1897	3,100,074	2,424,083	3,244,885	3,042,547	4,708,614	7,024,095	Australasia (including Inter-Colonial Exports):
1898	2,968,743	3,735,204	3,763,002	3,300,891	6,474,757	5,946,276	New South Wales.
1899	1,329,001	996,205	1,147,735	1,192,877	1,173,088	1,177,301	Victoria.
1900	114,265	100,810	102,002	82,295	81,173	84,497	South Australia, except Northern Territory.
1901	441,445	787,000	884,248	1,008,000	3,191,057	4,005,008	Northern Territory.
1902	128,304	212,753	224,320	223,613	228,803	184,865	Western Australia.
1903	1,229,183	904,050	1,204,985	1,073,235	1,276,945	1,184,955	Tasmania.
1904	2,002,226	2,487,082	2,200,225	2,235,821	2,677,271	3,110,279	New Zealand.
1905	2,776,126	5,265,024	5,880,588	6,889,556	13,670,508	—	Queensland.
1906	2,226	3,208	2,585	4,735	25,018	25,612	(Total export of Gold from Australasia (b).
1907	30	—	—	—	—	—	British New Guinea (c) (f).
1908	(r) 234,975	(r) 241,258	(r) 314,486	213,254	500,508	57,080	Fiji.
1909	5,450,220	7,263,082	8,068,156	8,270,873	13,216,008	16,280,705	Falkland Islands.
1910	4,055	3,875	3,980	3,993	3,006	3,746	Natal.
1911	35,133	87,287	100,780	68,870	69,791	61,218	Cape of Good Hope.
1912	102,197	112,855	133,070	152,773	108,720	91,026	St. Helena.
1913	29,067	42,508	28,900	33,646	39,054	23,845	Lagos.
1914	6,677	7,226	4,400	543	2,272	2,722	Gold Coast.
1915	840,200	377,055	868,764	965,611	717,667	940,000	Sierra Leone.
1916	533	1,267	2,631	(r) 100	6,165	6,173	Gambia.
1917	550,223	379,322	891,605	965,720	719,292	950,653	North America:
1918	6,000	4,043	6,895	7,550	4,621	7,789	( Dominion of Canada (a) (b) (c) (Years ended 30th June).
1919	52,505	—	35,203	16,035	11,221	10,897	( Newfoundland (a).
1920	(y) 5,519	(y) 1,446	62	94	—	—	Total.
1921	(b) 75,751	(b) 67,844	(b) 65,537	(b) 20,552	(b) 50,371	(b) 95,893	Bermuda.
1922	515	3,205	1,042	3,040	8,474	3,714	Honduras (a).
1923	—	3,748	788	2,691	3,635	18,672	West India Islands:—
1924	(r) 12,108	(r) 4,064	(r) 564	(r) 1,379	(r) 911	(r) —	Bahamas.
1925	—	9,000	—	—	1,000	11,200	Jamaica.
1926	—	—	500	910	100	1,134	Windward Islands:—
1927	90	400	402	2,467	2,800	755	St. Lucia.
1928	(p) 379,653	(p) 273,735	(p) 273,237	(p) 290,072	(p) 171,108	(p) 129,492	Barbados.
1929	(b) 12,452	(b) 24,248	(b) 70,471	(b) 178,656	(b) 102,400	(b) 107,916	Grenada.
1930	—	—	—	—	—	—	Tobago.
1931	—	—	—	—	—	—	Leeward Islands
1932	—	—	—	—	—	—	( St. Christopher
1933	—	—	—	—	—	—	( Nevis.
1934	—	—	—	—	—	—	Montserrat.
1935	—	—	—	—	—	—	Antigua.
1936	—	—	—	—	—	—	Dominica.
1937	—	—	—	—	—	—	Trinidad.
1938	—	—	—	—	—	—	British Guiana.

These figures are for the last eight months of the year only; no returns of Bullion and Specie exported were obtained May 1899.

Exclusive of gold dust and nuggets, grouped together with gold-bearing quartz, etc. in the Export returns, see pp. 114-5.

Figures cannot be given owing to destruction of books by fire.

Years ended 30th September (1884 to 1889)

Estimated figures.

(p) See Note (r), p. 13.

(r) Inclusive of copper coin.

## from PRINCIPAL BRITISH POSSESSIONS.

1892.	1893.	1894.	1895.	1896.	1897.	1898.	POSSESSIONS.
Lbs. 26,717,907	Lbs. 24,248,636	Lbs. 31,149,782	Lbs. 31,041,778	Lbs. 28,432,782	Lbs. 30,893,195	Lbs. 27,977,906	India (a).
899,967,110	643,364,631	671,775,508	644,865,162	619,467,856	576,356,790	—	Australasia (b).
20,867,868	(c)24,067,019	(c)17,794,942	(c)19,450,975	25,537,003	21,743,155	24,292,777	Natal.
70,326,193	66,659,844	54,540,787	65,632,613	73,442,598	60,256,417	73,732,926	Cape of Good Hope.
916,390	1,168,834	79,878	5,463,161	3,916,374	7,740,177	1,014,420	Dominion of Canada (Years ended 30th June).
776,594,588	750,508,964	775,340,997	766,453,680	750,797,553	696,988,734	—	Total.

of Wool exported from Australasia to Non-Australasian Countries over Imports thereof from such Colonies, see Table No. 21.

(c) For the year ended 30th June.

## PRINCIPAL BRITISH POSSESSIONS (so far as can be stated).

1892.	1893.	1894.	1895.	1896.	1897.	1898.	POSSESSIONS.
Cwts. 798,773	Cwts. 1,150,635	Cwts. 968,107	Cwts. 1,021,832	Cwts. 1,007,202	Cwts. 548,805	Cwts. 289,068	India (a) (b).
1,882,432	1,694,179	2,724,921	2,392,318	3,022,906	2,717,977	3,042,154	Mauritius.
440,737	733,735	983,379	1,017,704	1,160,065	982,835	1,020,420	Queensland (c).
877,998	307,789	545,307	464,198	546,677	539,812	683,126	Fiji.
194,427	(c) 152,064	(c) 135,883	(c) 121,721	35,778	7,679	27,929	Natal.
1,759	1,810	83	21	235	46	4	Honduras.
—	—	—	—	—	—	—	West India Islands :—
(b) 371,321	(b) 410,537	(b) 398,683	(b) 390,915	(b) 321,468	(b) 284,375	(b) 300,748	Bahamas.
—	—	—	—	—	—	—	Jamaica.
114,928	88,746	89,698	72,553	70,966	77,167	75,933	Windward Islands :—
69,912	68,761	54,540	51,792	51,070	57,246	37,290	St. Lucia.
1,829,142	1,137,456	1,119,150	626,256	824,292	1,015,116	1,071,500	St. Vincent.
170	1,170	63	2	270	—	—	Barbados.
30,846	18,412	11,976	12,680	15,250	2,174	7,395	Grenada.
—	—	—	—	—	—	—	Tobago.
160	80	60	80	20	20	—	Leeward Islands :—
268,596	334,080	338,020	262,960	296,440	260,000	247,720	Virgin Islands.
308,380	291,780	247,640	144,380	274,280	255,020	138,561	St. Christopher.
80,480	34,970	36,020	14,000	35,140	18,840	8,220	Nevis.
64,380	27,040	21,000	14,700	12,320	11,390	6,780	Antigua.
887,249	908,080	937,379	1,092,444	1,076,454	982,377	1,014,192	Montserrat.
—	—	—	—	—	—	—	Dominica.
—	—	—	—	—	—	—	Trinidad.
1,267,600	(b) 1,155,425	(b) 1,050,040	(b) 1,023,200	(b) 1,141,477	(b) 1,016,735	(b) 1,032,065	British Guiana.
1,227,702	9,501,696	10,651,849	9,623,749	10,082,308	9,803,794	10,889,705	TOTAL.

up to 1891 the sugar exported was described as "raw" sugar and in later years as "yellow" and "ration" sugar.

(d) Years ended 30th September (1884 to 1889).

No. 21.—QUANTITIES and VALUE of PRINCIPAL ARTICLES (including BULLION and SPECIE) IMPORTED and EXPORTED.

INDIA.—IMPORTS BY SEA (a) (b).

(Years ended 31st March.)

INDIA—IMPORTS (a) (b).		1884.	1885.	1886.	1887.	1888.	1889.	1890.
<b>PRINCIPAL ARTICLES (a) (b).</b>								
Apparel (excluding Hosiery)	Rx.	369,097	343,437	931,732	982,428	1,142,376	1,131,333	1,175,397
Books, Paper, and Stationery	Rx.	695,863	663,101	685,441	676,612	819,145	843,510	854,638
Coal	Tons	678,569	669,177	759,086	728,116	800,160	810,465	572,791
	Rx.	1,099,005	1,179,072	1,233,825	1,241,887	1,568,227	1,943,348	1,229,747
Coke	Tons	16,700	9,383	11,375	7,733	10,554	11,732	9,765
	Rx.	41,074	25,269	30,446	29,851	33,105	30,664	33,462
Cotton Twist and Yarn	Rx.	3,465,943	3,399,429	3,172,983	3,318,377	3,581,908	3,746,797	3,452,529
Cotton Manufactures	Rx.	21,642,388	21,197,414	21,110,545	25,846,508	23,924,468	27,764,508	26,391,336
Drugs and Medicines, except Opium	Rx.	392,844	338,278	340,083	334,867	337,273	439,330	390,172
Earthenware and Porcelain (d)	Rx.	234,070	172,794	168,001	170,892	223,058	224,820	223,929
Fruits and Vegetables (c)	Rx.	223,755	132,292	173,473	291,653	241,651	271,295	217,952
Glass, and Manufactures of	Rx.	569,962	499,701	505,304	500,850	578,959	658,034	647,127
Hardware and Cutlery (f)	Rx.	813,887	814,552	776,542	865,397	1,093,940	1,102,295	1,096,191
Ivory, Unmanufactured	Lbs.	493,403	386,852	635,390	567,396	514,272	599,690	370,412
	Rx.	223,721	190,126	312,486	288,119	230,918	294,564	210,744
Jewellery, Precious Stones, and Plate	Rx.	228,971	311,752	285,412	251,446	253,394	278,739	231,211
<b>Live Stock:—</b>								
Horses	No.	5,667	5,101	6,356	6,915	6,671	7,483	6,478
	Rx.	201,895	201,689	252,087	252,163	249,241	299,372	241,400
Machinery and Mill-work	Rx.	1,780,096	1,484,124	991,553	1,371,459	1,890,218	2,316,871	2,435,365
Malt Liquors	Galls.	1,261,444	1,066,013	1,299,498	1,715,638	2,138,518	2,398,580	2,797,965
	Rx.	393,224	249,927	300,010	354,026	397,153	412,852	462,110
Matches	Rx.	135,696	294,285	196,156	221,730	243,554	194,546	239,407
<b>Metals:—</b>								
Copper and Brass	Cwts.	548,052	566,209	602,728	620,055	541,928	108,637	569,984
	Rx.	2,294,491	2,138,036	2,140,070	2,043,258	2,048,536	618,568	2,294,019
Iron	Tons	177,183	180,114	174,090	164,019	216,079	290,140	189,429
	Rx.	2,149,391	2,014,060	1,934,796	1,782,990	2,447,395	2,516,179	2,414,317
Spelter	Cwts.	132,617	113,248	149,131	180,201	134,327	64,796	83,880
	Rx.	128,096	101,015	133,459	184,008	148,105	84,514	113,477
Steel	Tons	12,671	14,496	13,929	17,466	21,046	27,119	23,426
	Rx.	181,379	185,555	174,572	299,862	258,811	344,589	328,440

(a) For the Land Frontier Trade, see pp. 48-9.

(b) The details refer only to Imports on private account, except in regard to Bullion and Specie, of which Government are also shown. The Totals embrace Private and Government Imports of both Merchandise and Treasure.



ENTITIES and VALUE of PRINCIPAL ARTICLES (including BULLION and SPECIE)  
IMPORTED and EXPORTED—Continued.

INDIA.—IMPORTS BY SEA (a) (b).

(Years ended 31st March.)

	1893.	1894.	1895.	1896.	1897.	1898.	1899(c).	INDIA—IMPORTS (a) (b).	
								PRINCIPAL ARTICLES (a) (b).	
003	1,250,881	1,435,338	1,303,893	1,455,580	1,391,229	1,097,601	1,220,437	Rx.	{ Apparel (excluding Hosiery).
500	928,704	1,010,614	809,406	985,013	953,405	807,588	584,291	Rx.	{ Books, Paper, and Stationery.
195	634,749	544,006	806,983	746,850	481,036	247,613	347,058	Tons	{ Coal.
403	1,101,791	896,437	1,432,006	1,356,236	930,750	485,288	601,034	Rx.	{ Coke.
786	12,536	11,257	12,420	14,396	13,374	14,790	11,451	Tons	{ Cotton Twist and Yarn.
001	37,901	30,129	37,299	45,054	40,941	52,064	34,752	Rx.	{ Cotton Manufactures.
000	2,083,850	3,108,941	2,851,254	2,971,091	3,325,871	3,403,038	2,551,034	Rx.	{ Drugs and Medicines, except Opium.
552	22,942,015	20,368,528	20,822,374	22,784,782	20,424,304	22,001,970	24,688,280	Rx.	{ Earthenware and Porcelain (d).
000	473,588	522,788	518,209	561,162	598,636	553,550	518,258	Rx.	{ Fruits and Vegetables (e).
573	251,593	251,506	192,843	231,422	215,101	205,042	187,349	Rx.	{ Glass, and Manufactures of.
553	143,552	95,780	75,994	108,794	118,837	148,481	112,416	Rx.	{ Hardware and Cutlery (f).
303	670,804	738,480	610,907	741,078	794,186	570,072	662,293	Rx.	{ Ivory, Unmanufactured.
004	1,217,754	1,301,030	1,238,897	1,422,533	1,479,563	1,388,073	1,368,894	Rx.	{ Jewellery, Precious Stones, and Plate.
550	394,588	463,194	418,073	450,240	331,985	335,562	329,985	Lbs.	{ Live Stock:—
343	234,857	288,759	258,435	300,013	214,163	214,926	212,806	Rx.	{ Horses.
005	390,733	250,141	664,241	779,340	640,054	571,555	525,437	Rx.	{ Machinery and Mill-work.
222	7,974	8,128	7,583	8,679	7,191	4,982	7,622	No.	{ Malt Liquors.
346	290,305	298,392	291,116	301,627	361,747	218,275	323,096	Rx.	{ Matches.
007	2,350,103	2,518,038	2,442,433	3,237,401	3,510,190	2,861,108	3,057,815	Rx.	{ Metals:—
003	3,052,994	2,787,072	2,514,041	3,048,743	3,022,171	2,835,298	3,227,164	Galls.	{ Copper and Brass.
102	454,571	427,559	390,506	477,594	472,824	460,552	479,349	Rx.	{ Iron.
000	358,957	375,137	367,845	361,433	284,807	417,195	379,789	Rx.	{ Spelter.
000	433,250	603,196	362,871	482,542	250,722	335,707	264,190	Ccfts.	{ Steel.
005	1,801,133	2,448,788	1,559,512	2,150,008	1,133,284	1,496,747	1,195,391	Rx.	
004	179,812	185,481	162,520	200,012	194,642	197,268	164,517	Tons	
004	2,623,634	2,429,006	2,245,180	2,811,846	2,772,861	2,870,693	2,308,575	Rx.	
001	113,782	131,331	84,736	89,861	44,830	62,708	74,714	Ccfts.	
004	185,877	192,875	123,072	125,100	70,232	97,725	116,005	Rx.	
002	31,078	51,901	45,267	85,113	77,659	92,455	84,115	Tons	
005	283,184	622,776	583,703	1,036,755	962,816	1,137,835	1,025,508	Rx.	

(c) The figures for 1896-9 are subject to correction.

(d) Exclusive of Earthenware Pipings.

(e) Exclusive of Dried Fruits, &c., included with Provisions.

(f) Including Plated Ware and Sewing Machines.

(Years ended 31st March.)

1893.	1894.	1895.	1896.	1897.	1898. (f)	1899. (f)	INDIA—IMPORTS.
							PRINCIPAL ARTICLES.
62,615	81,858	63,233	71,470	68,430	94,398	86,519	No. } Animals, Living :
157,970	217,925	179,677	231,191	214,787	301,006	279,142	Rx. } Horned Cattle.
(d) 6,265	(d) 7,767	(d) 6,814	(d) 7,313	(d) 4,522	(d) 3,280	(d) 6,023	No. } Horses.
(d) 68,225	(d) 74,475	(d) 63,731	(d) 68,949	(d) 43,342	(d) 51,673	(d) 57,906	Rx. } Other Kinds.
53,204	75,510	75,969	76,988	75,218	65,971	102,763	Rx. } Drugs and Medicines (except Opium).
168,573	90,042	113,496	157,066	131,528	148,134	191,541	Rx. } Dyes (e).
45,204	41,209	37,366	37,486	36,102	17,527	31,132	Rx. } Fruit, Vegetables, and Nuts.
266,370	284,998	284,629	296,075	248,849	212,568	268,145	Rx. } Grain and Pulse of all Kinds.
661,310	769,539	862,063	921,873	911,071	1,190,135	1,266,496	Rx. } Hides, Skins, and Horns.
115,583	148,985	170,259	147,987	167,050	104,126	131,135	Rx. } Oilsseeds.
486,816	411,916	403,380	438,244	487,075	531,071	664,828	Certs. } Opium.
247,262	226,761	229,347	247,581	283,310	308,490	346,024	Rx. } Provisions :
100	74	39	68	71	65	94	Certs. } Ghl.
11,468	8,318	3,004	7,691	10,301	8,385	13,485	Rx. } Other Sorts (including Dried Fish).
269,778	364,954	374,611	368,834	429,866	407,441	483,001	Rx. } Silk, Raw.
168,956	218,904	264,774	222,968	171,757	214,870	270,907	Rx. } Spices.
28,573	85,450	74,066	50,637	46,887	29,218	61,462	Rx. } Sugar, Unrefined.
50,982	50,886	64,519	80,730	80,415	77,266	80,249	Rx. } Tobacco.
4,380	1,352	1,931	1,841	2,101	2,173	1,503	Rx. } Wood and Timber :
22,613	60,908	64,906	58,379	59,090	87,462	41,652	Certs. } Timber.
24,562	70,533	72,254	61,950	66,250	108,290	51,490	Rx. } Wool, Raw.
669,130	566,219	633,072	629,496	700,649	794,605	801,672	Rx. } Woollen Goods (including Shawls).
211,129	268,626	299,028	222,353	364,579	303,231	328,109	Rx. } TOTAL VALUE OF PRINCIPAL AND OTHER ARTICLES.
265,697	67,649	89,434	109,830	164,571	84,979	123,141	Rx. (a) }
2,694,896	4,037,308	4,350,517	4,577,371	4,794,525	5,022,678	5,561,639	

(a) Returns incomplete.

(d) Including ponies and mules.

(e) Exclusive of lac dye.

See, in 1897-8 and 1898-9, of the trade with the Lushai Hills, which became British Territory during the year 1897-8.

## No. 21—Continued.

## INDIA.—IMPORTS BY SEA—Cont. (a) (b).

(Years ended 31st March.)

INDIA.—IMPORTS—Cont. (a) (b).	1884.	1885.	1886.	1887.	1888.	1889.	1890.	
<b>PRINCIPAL ARTICLES—Cont. (a) (b).</b>								
<b>Metals—Cont. :—</b>								
Tin	{ Cwts.	38,068	41,177	36,826	33,357	30,940	33,663	30,841
	{ Rx.	235,417	222,454	221,813	267,878	169,378	255,545	234,563
Lead	{ Cwts.	82,504	104,324	76,585	95,283	111,990	112,130	105,433
	{ Rx.	105,596	117,163	85,413	119,773	150,409	158,993	153,490
<b>Oil :—</b>								
Kerosene	{ Galls.	13,107,267	26,200,001	17,595,663	30,963,763	30,200,042	38,225,559	51,839,409
	{ Rx.	520,765	1,110,051	701,443	1,210,007	1,216,817	1,767,937	2,386,684
Paints and Colours	{ Cwts.	144,228	118,894	125,133	130,111	139,829	184,383	154,126
	{ Rx.	189,444	157,768	173,132	184,002	201,212	241,609	304,044
Provisions (d)	Rx.	1,933,931	1,103,321	1,101,882	1,179,474	1,504,436	1,588,103	1,596,585
Railway Materials	Rx.	1,633,283	1,592,020	2,018,065	1,435,124	2,577,603	2,493,239	1,821,337
Salt	{ Tons	383,090	412,829	303,088	416,592	423,807	398,810	410,808
	{ Rx.	623,011	640,233	596,048	768,967	795,521	862,130	894,532
Silk, Raw	{ Lbs.	2,210,893	1,831,702	1,732,559	1,737,391	2,598,597	2,045,599	2,300,467
	{ Rx.	969,575	747,563	721,917	793,370	1,174,321	905,939	1,067,045
Silk Goods	Rx.	1,291,348	1,273,354	1,109,043	1,388,735	1,743,818	1,082,166	1,778,114
	Spices	{ Lbs.	37,405,271	39,749,713	32,727,670	38,587,464	43,011,198	51,788,845
{ Rx.		557,109	692,165	718,679	663,845	931,518	855,228	852,250
Spirits	{ Galls.	891,429	857,970	936,934	1,064,386	1,084,467	1,119,367	1,100,413
	{ Rx.	6,299,938	6,629,632	6,677,693	770,699	743,395	730,927	675,742
Sugar, &c.	{ Cwts.	736,969	1,616,874	1,171,186	1,749,555	1,808,479	1,617,710	1,723,112
	{ Rx.	1,148,370	2,140,838	1,458,097	2,080,540	2,113,617	1,790,039	2,290,049
Tea	{ Lbs.	3,075,179	3,874,412	4,095,637	4,214,342	3,623,872	4,767,004	5,382,651
	{ Rx.	237,911	325,548	301,259	324,200	260,418	317,937	363,681
Umbrellas	{ Nos.	3,832,510	4,512,392	2,499,117	3,567,958	4,683,185	4,728,320	3,722,720
	{ Rx.	275,990	335,285	184,398	274,462	371,391	410,804	314,106
Woollen Goods	Rx.	1,217,653	1,234,340	1,391,862	1,528,805	1,715,765	1,561,950	1,455,235
Wines and Liqueurs	Rx.	491,278	339,070	328,022	333,121	344,842	340,113	326,637
<b>Bullion and Specie (Treasure):—</b>								
Private: Gold	Rx.	5,469,457	4,778,172	3,091,541	2,333,558	3,226,053	3,119,068	5,071,027
Private: Silver	Rx.	7,198,597	9,190,675	12,386,290	8,219,761	10,589,803	10,725,872	12,366,274
Government: Gold	Rx.	—	—	—	—	—	—	—
Government: Silver	Rx.	—	9,350	—	—	—	—	200
<b>TOTAL VALUE OF PRINCIPAL AND OTHER ARTICLES</b>	(b) Rx.	5,157,412	6,591,270	7,133,666	72,830,670	78,830,468	83,235,427	86,656,990

(a) For the Land Frontier Trade, see pp. 49-9.

(b) The details refer only to Imports of Private account, except in regard to Bullion and Specie, of which Government account is also shown. The Totals embrace Private and Government Imports of both Merchandise and Treasure.

## No. 21—Continued.

## INDIA.—IMPORTS BY SEA—Cont. (a) (b)

(Years ended 31st March.)

1893.	1894.	1895.	1896.	1897.	1898.	1899 (c).	INDIA.—IMPORTS—Cont. (a) (b).
							PRINCIPAL ARTICLES—Cont. (a) (b).
							Metals—Cont. :—
37,803	45,906	48,425	50,329	36,307	38,023	20,198	Cwts. } Tin.
296,084	327,572	320,700	329,411	230,536	221,631	106,772	Rx. }
113,076	121,967	112,550	121,686	123,434	114,283	100,795	Cwts. } Lead.
156,797	166,328	161,932	474,116	109,358	155,881	137,197	Rx. }
							OIL :—
94,409,305	83,611,938	50,364,624	63,312,422	64,471,307	82,795,496	76,625,400	Galls. } Kerosene.
2,515,574	3,091,526	1,941,966	2,779,743	2,859,356	3,397,787	2,965,872	Rx. }
170,537	174,665	174,976	190,661	100,875	181,550	159,983	Cwts. } Paints and Colours.
222,279	248,448	222,791	281,977	209,758	208,272	257,227	Rx. }
1,982,054	1,782,898	1,575,943	1,797,246	1,549,816	1,731,980	1,540,600	Rx. Provisions (d).
1,082,939	1,342,977	1,556,999	1,520,585	2,061,717	2,970,451	2,887,220	Rx. Railway Materials.
390,042	412,876	508,375	407,271	328,304	486,716	411,864	Tons } Salt.
576,894	791,068	842,103	653,226	628,514	868,718	661,227	Rx. }
2,292,846	2,947,595	2,494,496	3,030,546	2,287,752	2,010,908	2,250,866	Lbs. } Silk, Raw.
1,016,090	1,360,179	1,036,533	1,232,950	875,488	609,772	797,657	Rx. }
1,801,571	1,827,574	1,277,420	1,704,320	1,306,069	1,149,390	1,361,793	Rx. Silk Goods.
68,546,623	73,024,493	80,769,730	73,701,218	78,003,491	93,241,454	87,799,224	Lbs. } Spices.
623,633	873,655	777,107	659,329	604,674	744,773	888,540	Rx. }
1,067,347	1,067,373	1,093,115	1,186,696	1,179,000	1,203,525	1,248,729	Galls. } Spirits.
691,680	698,701	710,874	892,103	806,984	805,393	836,029	Rx. }
1,869,818	2,127,905	2,490,611	2,730,963	2,861,400	4,095,630	4,077,688	Cwts. } Sugar, &c.
2,625,663	2,824,190	2,875,297	3,106,813	3,151,829	4,784,479	4,017,037	Rx. }
6,022,863	7,687,757	6,326,122	7,497,703	7,574,842	3,515,013	3,650,442	Lbs. } Tea.
443,336	572,006	424,066	493,483	518,429	212,386	184,944	Rx. }
6,733,054	5,478,428	3,979,140	4,051,735	3,700,897	4,021,980	3,036,658	No. } Umbrellas.
661,145	480,933	346,331	344,218	306,043	335,374	248,498	Rx. }
1,523,243	1,892,042	1,541,639	1,445,517	1,692,535	1,148,427	1,523,731	Rx. Woollen Goods.
309,376	342,518	348,893	413,931	393,173	329,700	339,052	Rx. Wines and Liqueurs.
1,781,789	2,146,530	1,756,230	5,029,269	4,491,179	7,281,222	8,840,054	Rx. Bullion and Specie (Treasure) :—
13,229,021	15,278,736	7,892,727	8,329,716	8,584,174	13,195,064	9,043,903	Rx. Private : Gold.
—	36,000	22,200	9,000	9,211	54,331	11,630	Rx. Silver.
—	—	—	—	—	—	—	Rx. Government : Gold.
—	—	—	—	—	—	—	Rx. Silver.
23,578,097	26,482,698	23,110,300	36,304,739	30,188,511	64,191,077	30,006,329	Rx. (b) TOTAL VALUE OF PRINCIPAL AND OTHER ARTICLES.

(c) The figures for 1893-9 are subject to correction.

(d) Inclusive of Dried Fruits, &amp;c.

## No. 21—Continued.

## INDIA.—IMPORTS BY SEA—Cont. (a) (b).

(Years ended 31st March.)

INDIA.—IMPORTS—Cont. (a) (b).	1884.	1885.	1886.	1887.	1888.	1889.	1890.	
<b>PRINCIPAL ARTICLES—Cont. (a) (b).</b>								
<b>Metals—Cont. :—</b>								
Tin - - - - -	{ Cwts.	38,988	41,177	36,826	33,357	30,940	33,693	39,341
	{ Rx.	235,417	222,454	221,813	267,378	169,378	255,545	234,523
Lead - - - - -	{ Cwts.	82,564	104,324	76,555	95,283	111,980	113,130	105,433
	{ Rx.	105,506	117,163	85,413	119,773	150,409	158,363	153,490
<b>Oil :—</b>								
Kerosene - - - - -	{ Galls.	13,107,267	26,296,091	17,505,063	30,263,763	30,300,042	33,235,559	51,339,403
	{ Rx.	529,765	1,110,951	701,443	1,216,007	1,216,817	1,767,937	2,396,664
Paints and Colours - - - - -	{ Cwts.	114,228	118,304	125,133	130,111	139,829	184,363	154,124
	{ Rx.	189,444	157,768	173,132	184,092	201,212	241,609	204,044
Provisions (d) - - - - -	Rx.	1,933,931	1,103,321	1,191,882	1,179,474	1,504,436	1,588,103	1,598,595
Railway Materials - - - - -	Rx.	1,633,283	1,592,620	2,018,065	1,435,124	2,577,608	2,493,239	1,921,337
Salt - - - - -	{ Tons	383,090	412,339	303,088	416,592	423,897	398,310	410,806
	{ Rx.	623,011	649,233	506,048	768,967	795,521	862,130	894,532
Silk, Raw - - - - -	{ Lbs.	2,210,393	1,831,702	1,732,559	1,737,391	2,598,597	2,045,569	2,390,497
	{ Rx.	969,575	747,563	721,917	793,376	1,174,321	905,930	1,067,045
Silk Goods - - - - -	Rx.	1,291,348	1,273,354	1,190,943	1,383,735	1,743,818	1,682,106	1,778,114
Spices - - - - -	{ Lbs.	37,405,271	39,749,713	32,727,670	38,597,464	43,011,198	51,788,845	52,830,319
	{ Rx.	557,109	692,165	718,079	663,645	931,518	855,223	352,350
Spirits - - - - -	{ Galls.	891,429	857,970	936,054	1,064,386	1,084,487	1,119,367	1,100,413
	{ Rx.	682,093	629,632	607,693	770,699	743,305	730,927	673,742
Sugar, &c. - - - - -	{ Cwts.	736,909	1,019,874	1,171,186	1,749,555	1,808,479	1,617,710	1,723,112
	{ Rx.	1,118,370	2,140,838	1,158,097	2,080,540	2,113,617	1,790,939	2,200,049
Tea - - - - -	{ Lbs.	3,075,179	3,874,112	4,905,937	4,214,342	3,623,872	4,767,004	5,382,651
	{ Rx.	237,914	325,548	301,259	324,200	260,418	317,937	363,661
Umbrellas - - - - -	{ Nos.	3,822,510	4,512,992	2,499,117	3,567,958	4,083,185	4,728,330	3,722,730
	{ Rx.	275,990	335,285	184,388	274,462	371,301	410,604	314,106
Woollen Goods - - - - -	Rx.	1,217,053	1,234,340	1,391,892	1,528,966	1,715,755	1,561,960	1,455,235
Wines and Liqueurs - - - - -	Rx.	491,278	336,070	328,022	333,121	344,642	340,113	326,537
<b>Bullion and Specie (Treasure):—</b>								
Private : Gold - - - - -	Rx.	5,469,457	4,778,172	3,091,541	2,833,558	3,236,053	3,119,088	5,071,027
Silver - - - - -	Rx.	7,498,597	9,190,075	12,330,230	8,219,761	10,589,803	10,725,672	12,338,274
Government : Gold - - - - -	Rx.	—	—	—	—	—	—	—
Silver - - - - -	Rx.	—	9,350	—	—	—	—	200
<b>TOTAL VALUE OF PRINCIPAL AND OTHER ARTICLES - - - - -</b>	(b) Rx.	38,157,312	40,591,270	41,133,666	72,830,070	78,830,408	83,235,427	96,656,990

(a) For the Land Frontier Trade, see pp. 43-9.

(b) The details refer only to Imports of Private account, except in regard to Bullion and Specie, of which Government Imports are also shown. The Totals embrace Private and Government Imports of both Merchandise and Treasure.

## No. 21—Continued.

## INDIA.—IMPORTS BY SEA—Cont. (a) (b)

(Years ended 31st March.)

1893.	1894.	1895.	1896.	1897.	1898.	1899 (c).	INDIA.—IMPORTS—Cont. (a) (b).
							PRINCIPAL ARTICLES—Cont. (a) (b).
							Metals—Cont. :—
37,603	45,906	48,425	50,329	36,397	38,023	29,198	Certs. } Tin.
296,034	327,572	320,700	329,411	220,536	221,631	166,772	Rx. } Tin.
113,076	121,967	112,550	121,686	123,434	114,283	100,795	Certs. } Lead.
156,707	166,328	161,932	474,116	169,358	155,881	137,197	Rx. } Lead.
64,409,305	83,611,938	50,364,624	63,312,422	64,471,307	82,795,496	76,625,406	Galls. } Oil :—
2,515,574	3,091,526	1,941,966	2,779,743	2,859,256	3,397,787	2,985,872	Rx. } Kerosene.
170,337	174,685	174,976	190,661	190,876	181,350	110,983	Certs. } Paints and Colours.
222,279	248,448	222,791	281,977	260,758	268,272	257,227	Rx. } Paints and Colours.
1,862,054	1,782,868	1,575,943	1,797,246	1,549,816	1,731,989	1,540,660	Rx. } Provisions (d).
1,632,320	1,242,977	1,556,969	1,520,585	2,061,717	2,876,451	2,887,220	Rx. } Railway Materials.
390,042	412,876	508,375	407,271	328,304	486,716	411,864	Tons } Salt.
576,694	791,068	842,193	653,226	628,544	868,718	661,227	Rx. } Salt.
2,292,546	2,947,595	2,494,496	3,030,546	2,287,752	2,019,908	2,250,866	Lbs. } Silk, Raw.
1,016,080	1,360,179	1,036,533	1,232,950	875,488	669,772	797,657	Rx. } Silk, Raw.
1,861,571	1,827,874	1,277,420	1,704,320	1,366,669	1,149,290	1,361,793	Rx. } Silk Goods.
48,546,623	73,024,493	80,769,730	73,701,218	78,063,491	93,241,454	87,799,224	Lbs. } Spices.
623,633	673,655	777,107	659,329	604,674	744,773	888,540	Rx. } Spices.
1,057,347	1,067,373	1,093,115	1,186,696	1,179,969	1,295,525	1,248,729	Galls. } Spirits.
681,660	686,700	710,874	802,103	896,904	805,303	836,029	Rx. } Spirits.
1,359,318	2,127,905	2,490,611	2,730,963	2,861,400	4,693,630	4,077,688	Certs. } Sugar, &c.
2,625,683	2,824,190	2,875,297	3,106,813	3,151,829	4,784,473	4,017,037	Rx. } Sugar, &c.
6,022,883	7,667,757	6,326,122	7,497,703	7,874,832	3,515,013	3,956,442	Lbs. } Tea.
443,326	572,006	424,666	493,483	518,420	212,986	184,944	Rx. } Tea.
4,722,054	5,478,428	3,676,140	4,051,725	3,790,697	4,921,680	3,699,058	Nos. } Umbrellas.
441,145	480,933	346,331	344,218	300,943	335,374	243,478	Rx. } Umbrellas.
1,523,343	1,892,042	1,541,639	1,445,517	1,092,535	1,148,427	1,523,731	Rx. } Woollen Goods.
209,376	342,518	348,893	413,911	363,173	329,700	330,052	Rx. } Wines and Liqueurs.
1,781,789	1,146,530	1,756,280	5,029,299	4,491,179	7,281,222	8,840,054	Rx. } Bullion and Specie (Treasure) :—
13,226,021	15,279,736	7,302,727	8,329,716	8,564,174	13,195,064	9,043,903	Rx. } Private : Gold.
—	—	—	—	—	—	—	Rx. } Private : Silver.
—	—	—	—	—	—	—	Rx. } Government : Gold.
—	36,000	22,300	9,000	9,211	54,331	11,856	Rx. } Government : Silver.
23,273,067	26,482,688	23,110,300	26,304,739	29,188,511	34,191,077	33,098,320	Rx. (b) } TOTAL VALUE OF PRINCIPAL AND OTHER ARTICLES.

(c) The figures for 1895-9 are subject to correction.

(d) Inclusive of Dried Fruits, &amp;c.

## No. 21—Continued.

## INDIA.—IMPORTS BY LAND (a).

(Years ended 31st March.)

INDIA—IMPORTS.		1884.	1885.	1886.	1887 (b).	1888.	1889.	1890.
PRINCIPAL ARTICLES.								
Animals, Living :								
Horned Cattle	{ No.	50,559	(c) 78,330	51,206	53,430	57,955	85,018	86,083
	{ Rx.	167,466	244,228	131,101	140,119	148,078	205,722	218,126
Horses	{ No.	7,298	6,010	(d) 5,590	(d) 5,410	(d) 4,870	(d) 5,929	(d) 9,318
	{ Rx.	86,679	70,421	(d) 51,874	(d) 60,308	(d) 50,691	(d) 62,744	(d) 97,578
Other Kinds	Rx.	34,569	36,674	33,527	27,702	32,230	37,331	52,123
Drugs and Medicines (except Opium)	Rx.	84,656	87,011	92,400	79,928	94,353	82,928	76,607
Dyes (e)	Rx.	81,039	100,287	77,558	73,920	81,490	34,605	40,797
Fruit, Vegetables, and Nuts	Rx.	167,828	198,687	160,630	163,174	204,218	244,112	281,842
Grain and Pulse of all Kinds	Rx.	597,901	555,454	735,459	731,581	708,793	421,330	672,617
Hides, Skins, and Horns	Rx.	140,822	162,592	142,968	65,070	72,175	77,383	101,464
Oilseeds	{ Cmts.	482,435	353,036	483,783	532,298	450,497	368,510	418,593
	{ Rx.	233,093	174,867	215,984	232,658	209,832	153,015	221,717
Opium	{ Cmts.	210	140	176	185	167	308	290
	{ Rx.	22,536	14,315	22,077	28,882	26,865	42,009	23,449
Provisions :								
Ghi	Rx.	197,812	196,333	225,655	193,922	211,900	242,473	341,242
Other Sorts (including Dried Fish)	Rx.	114,662	77,981	53,162	26,616	39,819	51,591	116,705
Silk, Raw	Rx.	92,791	56,744	65,155	55,078	30,471	6,082	24,561
Spices	Rx.	59,921	79,857	59,114	49,858	46,045	60,587	77,773
Sugar, Unrefined	Rx.	122,570	155,245	114,434	3,009	747	567	1,292
Tobacco	{ Cmts.	26,040	17,530	20,848	12,874	17,143	48,406	48,481
	{ Rx.	19,368	15,274	16,063	10,567	16,868	49,724	47,781
Wood and Timber :								
Timber	Rx.	1,439,053	1,435,618	1,238,074	865,845	917,020	1,154,271	368,925
Wool, Raw	Rx.	127,280	115,007	142,437	152,776	175,666	229,624	242,270
Woollen Goods (including Shawls)	Rx.	167,301	176,898	138,342	192,376	197,897	135,534	159,199
TOTAL VALUE OF PRINCIPAL AND OTHER ARTICLES	(a) Rx.	5,077,092	4,934,754	4,567,126	3,501,997	3,712,639	3,715,413	3,561,363

(a) Exclusive of the Imports of Bullion and Specie (Treasure), the records of which are incomplete.  
 (b) Exclusive for 1886-87 and subsequent years, of the trade with Upper Burmah, which became British territory on January 1st, 1886.

(Years ended 31st March.)

L.	1893.	1894.	1895.	1896.	1897.	1898. (f)	1899. (f)		INDIA—IMPORTS.
									PRINCIPAL ARTICLES.
									Animals, Living :
									Horned Cattle.
02	62,615	81,856	63,233	71,470	68,430	94,398	86,519	No.	Horses.
03	(d) 6,266	(d) 7,767	(d) 6,814	(d) 7,313	(d) 4,522	(d) 3,280	(d) 6,023	No.	
04	(d) 25,225	(d) 74,475	(d) 63,731	(d) 68,949	(d) 43,342	(d) 51,673	(d) 57,906	Rx.	Other Kinds.
05	53,964	75,510	75,969	76,988	75,218	65,971	102,763	Rx.	
06	103,573	90,042	113,496	157,006	131,528	148,134	191,541	Rx.	Drugs and Medicines (except Opium).
07	65,304	41,309	37,866	37,486	36,102	17,527	31,132	Rx.	Dyes (c).
08	266,370	284,998	234,629	296,075	248,849	212,568	268,145	Rx.	Fruit, Vegetables, and Nuts.
09	681,310	790,539	882,053	921,873	911,071	1,190,135	1,266,496	Rx.	Grain and Pulse of all Kinds.
10	115,593	148,935	170,259	147,067	167,050	194,126	181,135	Rx.	Hides, Skins, and Horns.
11	456,816	411,916	403,360	438,244	487,075	531,071	604,828	Certs.	Oilseeds.
12	247,852	235,761	228,247	247,581	283,310	308,400	346,024	Rx.	
13	100	74	39	68	71	65	94	Certs.	Opium.
14	11,468	8,318	3,904	7,691	10,301	8,285	13,485	Rx.	
									Provisions :
15	328,778	364,954	374,611	368,834	420,806	407,441	458,001	Rx.	Ghl.
16	166,656	218,904	264,774	222,988	171,767	214,870	270,907	Rx.	Other Sorts (including Dried Fish).
17	38,575	85,450	74,065	50,637	46,887	29,218	61,462	Rx.	Silk, Raw.
18	50,392	50,398	64,519	80,730	80,415	77,266	80,249	Rx.	Spices.
19	4,380	1,352	1,931	1,841	2,101	2,173	1,503	Rx.	Sugar, Unrefined.
20	22,613	60,908	64,905	58,370	59,000	87,462	41,652	Certs.	Tobacco.
21	24,262	70,533	72,254	61,950	66,250	108,290	54,400	Rx.	
									Wood and Timber
22	698,120	596,219	633,072	626,895	730,640	704,605	801,672	Rx.	Timber.
23	211,129	263,636	269,028	322,353	364,570	303,231	328,109	Rx.	Wool, Raw.
24	168,687	67,649	86,434	100,830	164,571	84,979	123,141	Rx.	Woolen Goods (including Shawls)
25	3,680,984	4,037,368	4,350,517	4,577,371	4,794,525	5,022,978	5,501,029	Rx. (G)	TOTAL VALUE OF PRINCIPAL AND OTHER ARTICLES.

(c) Returns incomplete.

(d) Including ponies and mules.

(e) Exclusive of lac &amp;c

clusive, in 1897-8 and 1898-9, of the trade with the Lushai Hills, which became British Territory during the year 1897-8



N. 21—Continued

	1885	1886	1887	1888	1889	1890
	100	100	100	442	15,686	401
	100	100	100	5,68	14,828	205
	100	100	100	34	184	422
	100	100	100	35	422	247,6
	100	100	100	275,588	367,480	1,300,000
	100	100	100	1,529,725	1,894,467	1,878,257
	100	100	100	186,405	211,989	27,800
	100	100	100	199,599	185,846	247,600
	100	100	100	3,374,850	3,331,581	6,321,300
	100	100	100	13,418,544	15,045,679	18,718,257
	100	100	100	3,418,908	4,146,731	5,849,011
	100	100	100	2,436,676	2,708,854	2,733,237
	100	100	100	4,341,888	4,696,714	4,546,600
	100	100	100	22,293,621	18,538,169	17,611,408
	100	100	100	9,025,080	5,562,373	7,523,280
	100	100	100	191,808	883,740	785,300
	100	100	100	5,149,357	4,890,389	4,746,007
	100	100	100	62,268	50,971	62,268
	100	100	100	5,396,708	9,038,117	11,255,200
	100	100	100	4,869,815	6,940,379	8,629,066
	100	100	100	1,151,858	1,746,390	2,791,200
	100	100	100	591,673	591,898	499,328
	100	100	100	18,801	26,325	35,263
	100	100	100	197,455	132,759	242,740
	100	100	100	248,166	391,701	529,041
	100	100	100	472,719	490,191	537,688
	100	100	100	131,650	125,871	112,590
	100	100	100	1,077,671	1,066,764	1,013,900
	100	100	100	559,059	679,919	762,000
	100	100	100	36,879,272	28,591,567	27,698,000
	100	100	100	8,839,827	9,291,800	7,015,408
	100	100	100	367,572	386,798	427,000
	100	100	100	376,691	264,919	411,570
	100	100	100	16,981,800	17,372,172	16,798,271
	100	100	100	9,329,190	9,390,127	1,031,217
	100	100	100	1,794,380	1,600,000	1,266,290
	100	100	100	3,622,864	3,700,000	67,000
	100	100	100	423,824	422,310	318,470
	100	100	100	8,700,000	8,700,000	2,168,222
	100	100	100	74,000	74,000	80,000
	100	100	100	11,000,000	11,000,000	1,000,000
	100	100	100	948,800	700,000	1,184,730
	100	100	100	9,557,322	88,821,400	10,000,000
	100	100	100	4,883,140	7,000,000	5,445,488
	100	100	100	862,000	474,000	874,731
	100	100	100	97,900,000	97,900,000	97,900,000
	100	100	100	1,200,113	1,200,113	1,200,113
	100	100	100	161,000	161,000	161,000
	100	100	100	398,000	630,000	630,000
	100	100	100	1,280,128	1,280,128	1,280,128
	100	100	100	20,000	20,000	20,000
	100	100	100	8,000,000	8,000,000	8,000,000
	100	100	100	80,186,397	85,225,922	84,983,662

For only to Exports on Private account, except in regard to Gold and Silver. Totals embrace Private and Government Exports of both Metals. For further Trade, see pp. 52-3.

No. 21—(Continued)

INDIA. EXPORTS BY SEA. (a) (b).

(Years ended 31st March.)

1893.	1894.	1895.	1896.	1897.	1898.	1899. (c)	INDIA EXPORTS. (a) (b)	
							PRINCIPAL ARTICLES. (a) (b)	
15,020	52,213	53,015	91,046	137,256	212,273	327,104	Tons	Coal.
15,566	50,463	50,123	96,450	142,641	218,455	335,303	Rx.	
100	123	108	180	258	558	725	Tons	Coke.
305	308	126	472	531	725	335,303	Rx.	
299,267	292,517	294,744	298,435	215,980	233,108	281,556	Cents.	Coffee.
2,992,439	2,929,034	2,938,555	2,244,886	1,619,129	1,500,570	1,785,517	Rx.	
296,596	257,027	296,059	371,500	292,881	338,188	367,584	Cents.	Coir, and Manufactures of (b)
290,431	235,761	243,433	345,498	298,292	315,575	367,584	Rx.	
4,799,321	4,794,152	3,396,618	5,248,719	5,216,751	3,722,929	5,110,923	Cents.	Cotton, Raw.
3,763,263	13,319,799	8,719,233	14,090,865	12,971,006	8,872,157	11,185,696	Rx.	
6,664,305	5,054,000	5,783,925	6,891,554	7,292,255	7,070,179	6,695,396	Rx.	Cotton, Fwst and Yarn.
2,900,054	2,914,256	3,509,814	3,418,688	2,700,925	2,497,419	2,462,869	Rx.	Cotton Manufactures.
1,993,967	5,042,627	5,039,729	6,249,416	5,039,169	3,567,476	3,599,531	Rx.	Dyeing & Tanning Materials.
1,973,653	12,156,651	6,890,130	10,004,171	1,910,026	2,392,027	19,523,796	Cents.	Grain: Wheat.
7,602,264	3,193,985	2,589,247	3,914,377	886,459	1,341,152	9,720,931	Rx.	
4,72,606	659,082	965,885	1,114,276	900,452	1,275,103	1,100,895	Cents.	Hides and Skins.
5,591,291	5,801,753	6,589,250	7,640,663	7,091,739	8,318,181	7,449,219	Rx.	
89,334	99,926	83,038	96,282	83,709	92,038	132,227	Rx.	Jewellery, Precious Stones and Plate.
9,337,512	8,691,133	12,976,791	12,299,781	11,464,356	15,023,325	9,844,509	Cents.	Jute, Raw.
7,944,223	8,524,139	10,575,977	9,992,691	10,550,578	10,129,092	6,941,245	Rx.	
3,239,176	3,441,956	4,211,018	4,747,797	5,214,500	5,930,964	5,798,399	Rx.	Jute Manufactures.
765,969	999,797	1,400,076	1,883,772	1,399,892	1,079,924	871,391	Rx.	Le.
47,364	50,929	76,099	77,094	74,116	71,736	74,915	Tons	Manure: Animal Excs.
346,069	274,042	458,074	448,451	411,303	391,125	695,593	Rx.	
446,694	306,247	298,981	381,314	385,859	349,622	326,632	Rx.	Metals, and Manufactures of Metals. (c)
619,665	526,211	704,894	719,467	574,896	627,134	743,935	Rx.	Oils. (g)
194,656	57,910	94,045	83,944	86,386	78,290	92,827	Cents.	Opium.
2,355,914	8,913,429	9,094,995	8,459,336	8,022,921	6,997,593	7,126,009	Rx.	
922,067	998,499	944,035	1,029,299	1,044,533	1,061,776	1,239,192	Rx.	Provisions.
7,999,325	24,647,907	34,391,591	25,161,968	28,281,277	26,334,552	37,942,246	Cents.	Rice (including Paddy)
1,699,719	10,394,739	13,896,611	13,422,796	11,951,298	11,759,687	15,812,790	Rx.	
443,931	321,683	352,985	421,769	528,432	417,186	395,256	Cents.	Saltpetre.
626,969	339,192	411,395	535,945	572,164	398,715	399,344	Rx.	
3,310,969	24,218,036	29,399,299	13,674,881	11,499,175	12,592,429	19,241,157	Cents.	Seeds.
1,633,574	16,761,734	14,296,042	9,721,669	8,914,875	8,699,815	11,829,091	Rx.	
1,629,374	1,864,154	1,429,299	1,833,199	1,584,439	1,729,594	1,666,993	Lbs.	Silk, Raw.
684,799	733,689	527,161	991,718	696,759	555,559	476,899	Rx.	
399,942	314,065	257,312	272,169	239,692	184,339	174,992	Rx.	Silk Goods.
7,249,599	24,347,989	29,379,522	31,965,529	34,091,537	27,511,587	32,894,163	Lbs.	Spices.
343,939	485,692	546,705	538,416	516,416	487,821	639,339	Rx.	
1,764,999	1,332,259	1,282,257	1,249,599	1,348,473	689,227	998,567	Cents.	Sugar. (e)
988,965	1,299,992	822,129	791,317	916,437	411,333	582,257	Rx.	
1,131,184	1,299,616	183,439,299	142,989,083	153,482,194	154,121,181	59,895,650	Lbs.	Tea.
6,939,669	6,928,993	7,998,599	8,025,074	8,493,781	8,274,117	8,991,115	Rx.	
699,281	265,994	665,080	808,135	803,899	1,084,437	1,085,796	Rx.	Timber, Wood, and Manufactures of (b)
7,116,699	26,821,298	41,799,418	47,942,671	41,444,129	44,962,239	39,618,146	Lbs.	Wool, Raw.
1,716,296	1,669,692	2,016,686	2,118,927	1,849,599	2,999,692	1,734,842	Rx.	
178,629	218,714	214,437	249,672	250,999	233,399	244,495	Rx.	Woolen Manufactures (b) Bullion and Specie (c) (d) (e) (f) (g) (h) (i) (j) (k) (l) (m) (n) (o) (p) (q) (r) (s) (t) (u) (v) (w) (x) (y) (z)
1,394,472	2,599,294	6,799,374	2,599,317	2,299,141	2,372,734	2,336,646	Rx.	Private gold and silver.
1,336,522	1,519,454	1,627,943	1,728,994	2,725,759	4,761,436	5,071,565	Rx.	Government Gold and Silver.
29,49	75,455	68,665	27,519	11,995	14,47	3,210	Rx.	

1,334,399 110,693,592 117,139,850 118,504,540 108,921,59 104,781,428 99,219,692

(a) Exclusive of opium. (b) Exclusive of jute. (c) Exclusive of petroleum. (d) Exclusive of iron and steel. (e) Exclusive of tin. (f) Exclusive of lead. (g) Exclusive of zinc. (h) Exclusive of copper. (i) Exclusive of nickel. (j) Exclusive of platinum. (k) Exclusive of silver. (l) Exclusive of gold. (m) Exclusive of diamonds. (n) Exclusive of rubies. (o) Exclusive of sapphires. (p) Exclusive of emeralds. (q) Exclusive of pearls. (r) Exclusive of ivory. (s) Exclusive of tortoise shell. (t) Exclusive of mother of pearl. (u) Exclusive of coral. (v) Exclusive of amber. (w) Exclusive of jet. (x) Exclusive of malachite. (y) Exclusive of lapis lazuli. (z) Exclusive of other minerals.

EXP 2

EXP 1

EXP 2

Manuf.

Raw

Twist

Manuf.

and Tax

Wheat

es and Skel

ellery, P

of Plate

e, Raw

te Manuf.

ome A

le and

Metals C

of C

opum

Evolution

Reform

algebra

ed

es, R

its of

gress

es, A

es, A

es, A

es, A

es, A

es, A

es, A

es, A

es, A

es, A

es, A

No. 21—Continued.

## INDIA.—EXPORTS BY LAND (a).

(Years ended 31st March.)

	1894.	1895.	1896.	1897.	1898. (d)	1899. (d)		INDIA—EXPORTS.
								PRINCIPAL ARTICLES.
								Animals, living.
								Cotton :
								Raw.
								Twist and Yarn :
								European.
								Indian.
								Piece Goods :
								European.
								Indian.
								Dyes :
								Indigo.
								Other Kinds. (c)
								Grain and Pulse of all Kinds.
								Metals and Metal Manufac- tures:
								Brass and Copper.
								Iron.
								Other Kinds.
								Provisions (including Dried Fish).
								Salt.
								Silk :
								Raw.
								Manufactured.
								Spices.
								Sugar :
								Raw.
								Refined.
								Tea :
								Indian.
								Foreign.
								Tobacco.
								Woolen Goods (including Shawls).
								TOTAL VALUE OF PRINCIPAL AND OTHER ARTICLES

1894-97 and subsequent years, of the trade with Upper Baruah, which became British Territory on

(c) Exclusive of lac dye.

187-9 and 1894-9, of the trade with the Lushai Hills, which became British Territory during the year 1897-8.





## No. 21—Continued.

## CEYLON—EXPORTS.

CEYLON—EXPORTS.		1884.	1885.	1886.	1887.	1888.	1889.	
PRINCIPAL ARTICLES.								
Arachis Nuts	<i>Certs.</i>	75,201	129,364	139,692	96,797	96,167	120,092	
	<i>Packs.</i>	—	—	—	—	—	27	
Cinchona Bark	£	257,315	296,040	257,769	172,648	198,159	116,680	
Ginger	<i>Lbs.</i>	2,226,676	2,145,257	2,265,086	2,046,158	2,040,539	2,502,711	
	£	20,943	21,444	26,686	72,467	72,270	88,688	
Gum Arabic	<i>Tons</i>	190	39	61	57	—	(c) 25	
	£	163	37	59	115	—	27	
Gums	<i>Certs.</i>	2,241	7,466	13,066	17,660	12,231	18,649	
	£	29,280	22,399	41,127	59,265	41,132	69,692	
Gum Senegal	£	11,337	6,297	17,926	24,267	14,414	19,077	
Laccinated	<i>Certs.</i>	—	—	—	—	—	—	
	£	—	—	—	—	—	—	
Coffee Plantations	<i>Certs.</i>	267,310	296,038	169,376	166,263	129,461	81,229	
	£	934,977	863,115	571,079	701,900	522,699	373,256	
Native	<i>Certs.</i>	11,866	21,611	10,046	13,299	8,232	8,696	
	£	24,143	36,446	26,373	46,966	24,736	32,332	
Oil and Manufactures thereof	£	63,606	57,022	53,233	50,629	54,197	63,605	
Copper	<i>Certs.</i>	292,294	161,711	156,339	136,246	149,005	(c) 54,961	
	£	133,922	96,773	103,206	75,531	89,824	29,522	
Cust. M. Articles	<i>Packs</i>	225	32	47	212	143	Cannot	
	£	71,315	17,793	23,571	29,249	25,675	be given.	
Cust. M. Articles	<i>Packs</i>	29,226	19,279	9,625	6,841	10,136	11,443	
	£	4,726,174	4,229,772	7,466,437	5,276,219	11,273,126	10,618,612	
Cust. M. Articles	£	3,163	2,542	29,242	26,744	35,668	29,345	
Cust. M. Articles	<i>Certs.</i>	82,267	263,123	277,311	323,445	364,116	379,936	
	£	68,222	247,514	256,623	283,119	329,991	325,057	
Cust. M. Articles	<i>Certs.</i>	72,429	127,226	241,729	226,619	223,279	486,136	
	£	145,221	147,226	181,229	190,917	156,155	334,221	
Cust. M. Articles	<i>Certs.</i>	77,277	43,229	80,221	106,442	97,221	126,227	
	£	13,629	6,229	10,221	18,227	15,226	22,221	
Cust. M. Articles	<i>Certs.</i>	14,742	129,212	96,217	57,223	26,422	115,042	
	£	21,621	18,226	3,223	3,227	8,626	9,229	
Cust. M. Articles	<i>Lbs.</i>	2,366,623	4,374,754	7,531,562	13,224,791	23,629,724	34,346,432	
	£	119,691	274,222	362,226	367,227	394,271	1,227,265	
Cust. M. Articles	£	24,229	3,229	31,226	25,249	25,914	23,229	
Cust. M. Articles	<i>Certs.</i>	33,512	56,119	49,929	36,207	57,516	52,202	
	£	1,229,294	36,347	50,971	50,496	86,223	81,916	
Ballin and Spence	£	—	—	—	—	—	—	
Ballin and Spence	£	17,212	143,371	94,340	117,569	6,442	56,769	
TOTAL VALUE OF PRINCIPAL AND OTHER ARTICLES		£	2,789,791	2,683,669	2,617,464	2,534,670	2,789,626	3,226,000

(c) Rates of conversion of rupees into a sterling see note to Table No. 2.  
The quantity and value of coal re-shipped to steamers are not included in the figures given in the Table.  
The quantity and value of which is included above.

## No. 21—Continued.

## CEYLON (a). -- EXPORTS.

1892.	1893.	1894.	1895.	1896.	1897.	1898.	CEYLON EXPORTS.
PRINCIPAL ARTICLES.							
100,335	107,389	122,269	99,187	120,104	137,323	104,776	<i>Certs.</i> } Areca Nuts.
189	—	—	—	139	293	45	<i>Packgs.</i> }
57,268	68,213	69,100	50,178	66,883	83,214	70,785	£ } Cinchona Bark.
53,082	16,917	11,171	4,063	4,124	2,055	6,407	£ } Cinnamon.
2,642,449	2,741,082	2,784,754	3,052,000	3,182,824	3,850,005	4,281,108	<i>Lbs.</i> }
65,329	67,265	61,497	67,208	76,255	128,680	161,413	£ } Coal and Coke (b).
—	(d) 50	(d) 400	—	(d) (f) 25	(d) 3 pkgs.	—	<i>Tons</i> }
—	(d) 62	(d) 332	(d) 296	(d) 38	(d) 2	—	£ } Cocoa.
19,177	29,776	22,792	27,523	33,891	35,121	38,099	<i>Certs.</i> }
86,095	130,265	62,915	62,299	65,972	82,129	110,884	£ } Coconuts.
27,593	31,944	23,457	31,556	37,428	37,255	34,113	£ } Desiccated.
16,008	27,200	42,692	73,194	94,096	103,957	121,468	<i>Certs.</i> }
22,861	26,714	55,275	91,553	122,853	135,904	154,220	£ } Coffee, Plantation.
39,014	51,155	29,689	59,782	19,593	17,341	11,524	<i>Certs.</i> }
196,272	245,223	147,219	297,039	92,710	88,765	56,025	£ } " Native.
3,244	3,519	1,568	6,076	2,567	782	170	<i>Certs.</i> }
13,616	13,733	5,895	23,265	9,687	3,058	511	£ } Coir and Manufactures thereof.
70,573	69,281	61,215	68,661	66,967	108,545	125,329	£ } Copperah.
169,073	87,220	45,781	40,499	57,593	(g) 140,416	517,124	<i>Certs.</i> }
104,953	76,974	31,090	24,877	33,827	83,953	392,300	£ } Cotton Manufactures.
752	2	—	90	210	188	—	<i>Packgs.</i> } Cannot be given.
53,909	411,739 yds.	428,839 yds.	292,047 yds.	72,647 yds.	(h) 318	12,152	<i>Pieces</i> }
14,766	4,261	4,940	3,421	4,197	3,175	—	£ } Oil: Citronella.
12,265,240	12,470,192	15,724,116	15,007,730	19,492,669	18,853,637	24,000,090	<i>Ozs.</i> }
26,785	58,190	35,701	43,691	75,197	68,264	77,892	£ } Coconut.
264,550	281,616	449,564	419,242	380,833	498,363	467,423	<i>Certs.</i> }
453,731	371,514	399,084	360,044	364,144	403,388	404,999	£ } Plumbeago.
420,667	332,169	335,168	329,754	361,061	379,416	478,318	<i>Certs.</i> }
273,139	153,109	136,781	135,297	183,822	231,977	474,581	£ } Psorale.
216,195	169,696	189,959	172,438	149,008	198,124	217,865	<i>Certs.</i> }
53,297	41,893	36,652	27,288	32,449	50,222	50,581	£ } Spirits, Arrack
66,674	94,672	97,775	118,745	117,376	109,589	65,992	<i>Gallons</i> }
6,474	7,699	5,473	7,154	8,969	9,521	10,125	£ } Tea
72,262,524	82,290,353	85,276,322	98,561,061	110,085,194	114,460,316	122,386,518	<i>Lbs.</i> }
2,100,711	2,502,789	2,545,292	2,721,248	3,074,896	2,965,790	3,157,422	£ } Timber.
19,553	15,265	11,657	10,969	18,129	11,361	8,124	£ } Tobacco, Manufactured.
51,749	39,942	54,904	53,242	61,861	44,914	46,399	<i>Certs.</i> }
63,191	53,344	68,417	66,065	80,253	66,513	71,148	£ } Bullion and specie: Bullion
—	—	—	—	—	—	—	£ } Specie, Gold, Silver
73,952	1,983	8,367	2,270	—	24,188	—	£ } TOTAL VALUE OF PRINCIPAL AND OTHER ARTICLES.
53,298	34,914	—	189	26,259	89,704	85,712	£ (b)
4,021,739	4,329,061	3,976,500	4,278,401	4,069,346	4,908,570	5,647,043	£

including patent fuel.

and 3 packages, the value of which is included above.

and 2 cwt., the value of which is included above.

(c) And 2 packages, the value of which is included above.

(d) And 283 packages, the value of which is included above.

(e) And 283 packages, the value of which is included above.



## MAURITIUS.—EXPORTS.

No. 21—Continued.

MAURITIUS.—EXPORTS.	1884.	1885.	1886.	1887.	1888.	1889.
PRINCIPAL ARTICLES.						
Alumina (Bauxite)	£ 27,195	30,846	64,552	108,794	73,908	82,110
Bar-	£ 4,365	29,454	23,174	10,993	30,885	31,511
Coal	£ 479,620	3,553,034	2,579,207	1,679,969	2,979,223	4,020,110
Cornmeal & Rice	£ 1,077,646	1,256,605	1,631,880	1,256,128	1,736,782	1,920,941
Wheat	£ 442,287	263,613	415,306	354,165	502,047	243,800
Other cereals & Pulse	£ 107,129	36,366	77,940	36,781	9,610	31,180
Cotton Manufactures	£ 241,755	118,157	144,425	118,586	110,889	104,371
Flax	£ 4,560,800	3,189,254	5,108,000	4,647,806	5,233,112	4,940,771
Other Manufactures	£ 51,714	51,714	73,310	61,482	66,033	64,300
Oil (Cotton)	£ 2,949,134	4,555,817	6,214,500	3,925,908	5,027,955	6,129,110
Fish, dried and salted	£ 92,130	75,746	95,169	64,189	84,925	82,770
Flour, Wheat	£ 22,979	25,200	41,969	43,764	57,280	71,600
Haberdashery, Mercury, and Millinery	£ 71,917	91,966	93,517	90,516	101,751	99,252
Hardware and Cutlery	£ 51,476	41,119	49,425	51,573	60,741	62,300
Machinery and Millwork	£ 30,117	45,654	56,027	56,765	77,971	86,071
Motors	£ 53,577	6,023	12,294	4,266	13,922	22,519
Quartz	£ 2,892	4,057	12,059	12,497	5,004	9,360
Other	£ 267,631	48,405	91,212	160,240	77,872	262,421
Oil, Coconut	£ 54,798	67,912	127,447	157,023	73,190	137,461
Potash, Nitrate of	£ 49,277	49,543	101,778	88,525	59,771	77,020
Sugar, Raw	£ 597,451	571,826	544,740	564,461	658,574	580,800
Timber (including Boards and Planks)	£ 40,222	39,116	37,527	40,095	40,018	40,372
Wine	£ 13,071	2,180	2,605	807	6,274	32,281
Woolen Manufactures	£ 11,599	2,231	2,782	154	4,518	18,613
Bullion and Specie	£ 29,967	14,946	27,770	22,081	16,808	24,981
Gold	£ 29,967	14,946	27,770	22,081	16,808	24,981
Silver	£ 39,032	21,833	22,762	30,957	34,386	36,630
Specie	£ 2,271	1,650	1,645	129	6,124	2,970
Gold	£ 2,271	1,650	1,645	129	6,124	2,970
Silver	£ 2,271	1,650	1,645	129	112,033	302,964
TOTAL VALUE OF PRINCIPAL AND OTHER ARTICLES	£ 2,963,195	2,905,188	2,494,217	2,387,490	2,509,710	2,821,968

MAURITIUS.—EXPORTS.	1884.	1885.	1886.	1887.	1888.	1889.
PRINCIPAL ARTICLES.						
Alum Fibre	£ 6,828	12,943	19,620	38,567	49,844	54,068
Coal	£ 9,913	66,773	21,761	44,618	60,086	102,325
Grain: Rice	£ 1,330	45	61	14	13	62
Oil, Coconut	£ 2,142	182	182	39	56	241
Rum	£ 38,060	41,015	70,927	123,675	206,132	86,543
Sugar	£ 18,359	18,057	24,920	35,098	48,092	29,688
Vanilla	£ 122,870	241,251	210,125	383,898	200,832	153,937
Bullion and Specie	£ 6,768	23,751	20,981	21,877	17,953	13,834
Gold	£ 708,437	826,042	750,370	705,968	554,616	737,308
Silver	£ 45,470	48,927	41,978	37,215	30,245	37,143
Wine	£ 2,503,047	2,294,506	2,960,240	1,939,711	2,576,774	2,810,733
Woolen Manufactures	£ 3,572,683	3,130,118	3,020,036	2,313,002	2,287,308	2,912,351
Vanilla	£ 45,534	58,475	50,248	40,788	57,189	50,996
Bullion and Specie	£ 32,407	30,938	31,206	25,094	32,682	36,045
Bullion: Gold	£ —	—	—	—	—	—
Silver	£ 40	476	370	779	60	—
Specie: Gold	£ 21,000	1,600	4,110	3,434	2,100	—
Silver	£ 71,131	44,576	63,143	178,809	48,417	39,606
TOTAL VALUE OF PRINCIPAL AND OTHER ARTICLES	£ 3,003,187	3,473,430	3,324,706	2,808,478	3,301,319	3,342,938

(a) Conversions into £ sterling have been made at the rate of 2s. the rupee.

1893.	1894.	1895.	1896.	1897.	1898.	MAURITIUS IMPORTS.
						PRINCIPAL ARTICLES.
50,650	48,045	50,132	92,340	58,105	88,550	Certs. Ammonia Sulphate of.
61,025	81,223	63,984	75,717	35,237	74,283	£
1092,775	2,046,780	2,386,768	2,881,001	2,645,860	1,330,211	No. Bags.
14,322	44,175	32,883	44,747	43,849	19,462	Tons Coal.
42,280	20,016	58,966	54,738	53,511	40,805	£
114,969	127,748	113,014	10,812	85,044	71,786	£
1,283,242	1,400,339	1,581,258	1,284,748	1,181,298	1,474,841	Certs. Corn, Grain, &c.:
684,621	760,280	603,905	671,900	653,001	783,367	£ Rice.
2,758	5,674	7,682	2,104	1,424	2,551	Certs. Wheat.
1,487	2,347	3,743	1,452	1,081	1,512	£
269,106	217,086	265,984	251,367	184,007	160,824	£ Other Grain and Pulse(b)
154,734	61,357,804	8,002,806	6,432,972	8,185,068	3,452,150	Yards Cotton Manufactures:
64,764	61,125	100,874	94,681	114,080	46,130	£ Plain.
318,112	5,245,973	4,240,760	7,038,192	4,028,069	1,966,922	Yards Coloured.
98,135	94,280	73,080	113,319	65,842	32,036	£
32,778	32,828	36,082	30,888	35,802	25,756	£ Fish, dried and salted.
173,878	138,702	121,383	121,107	104,238	95,578	£ Flour, Wheat.
74,443	91,080	66,578	80,732	70,131	49,071	£ Haberdashery, Mercery, and Millinery.
72,128	71,050	75,194	67,578	60,652	61,405	£ Hardware and Cutlery.
19,363	35,020	5,334	7,823	12,025	15,570	£ Machinery and Millwork.
3,285	2,162	375	3,545	1,480	1,861	Tons Manure:
23,325	20,062	1,004	20,805	10,202	7,531	£ Guano.
141,568	192,781	105,280	91,560	61,355	60,638	Certs. Other.
100,484	120,736	62,405	54,817	20,800	31,174	£
532,613	552,708	517,492	503,767	448,454	441,071	Gallons Oil, Cocoa-nut.
51,104	49,247	52,704	48,518	42,083	40,072	£
44,532	51,029	36,403	36,443	25,438	31,420	Certs. Potash, Nitrate of.
59,557	64,569	48,001	49,415	31,198	36,548	£
21,944	21,401	20,424	11,406	4,912	78	Certs. Sugar, Raw.
49,311	44,405	42,723	10,303	3,420	90	£
60,174	52,691	50,106	23,519	41,217	16,313	£ Timber (including Boards and Planks).
116,200	114,261	125,612	123,686	70,501	60,287	£ Wine.
30,976	32,307	22,867	23,000	20,210	8,922	£ Woollen Manufactures.
—	—	68	3,520	—	1,035	£ Bullion and Specie:
—	—	—	3	—	—	£ Bullion: Gold.
1,224	—	—	1,250	220	167	£ Silver.
247,222	83,925	63,642	249,567	124,222	475,678	£ Specie: Gold.
—	—	—	—	—	—	£ Silver.
3,307,507	3,324,349	3,005,432	3,200,405	2,750,883	2,877,577	£ TOTAL VALUE OF PRINCIPAL AND OTHER ARTICLES.

1893.	1894.	1895.	1896.	1897.	1898.	MAURITIUS EXPORTS.
						PRINCIPAL ARTICLES.
26,006	16,862	25,822	18,006	23,253	20,480	Certs. Aloe Fibre.
26,484	17,153	40,674	25,383	24,251	42,713	£
21	45	53	58	779	1	Tons Coal.
52	151	147	156	2,225	5	£
96,910	70,811	177,927	131,067	83,747	77,262	Certs. Grain: Rice.
53,066	34,728	86,487	66,442	41,382	16,284	£
250,606	188,730	73,002	48,010	26,092	58,514	Gallons Oil, Cocoa-nut.
25,130	18,733	11,178	5,925	3,370	5,918	£
562,974	673,626	667,402	490,820	118,348	183,749	Gallons Rum.
34,076	43,194	30,105	25,781	6,737	8,580	£
1,720,574	2,744,066	2,311,520	3,041,526	2,722,700	3,042,154	Certs. Sugar.
1,065,506	2,267,230	2,370,010	2,864,774	2,282,705	2,472,709	£
16,522	9,118	41,872	8,477	8,467	8,913	Drs. Vanilla.
8,480	8,272	21,734	12,083	13,661	14,010	£
—	—	—	—	—	—	£ Bullion and Specie:
1,033	432	248	1,382	—	—	£ Bullion: Gold.
—	—	—	—	—	—	£ Silver.
—	1,710	—	2,005	1,485	120	£ Specie: Gold.
572,715	41,956	251,928	35,046	287,088	150,964	£ Silver.
2,817,917	3,100,866	3,009,700	3,216,255	2,845,881	2,918,877	£ TOTAL VALUE OF PRINCIPAL AND OTHER ARTICLES.

(b) Including oatmeal and pollard.

## NEW SOUTH WALES.—IMPORTS.

NEW SOUTH WALES—IMPORTS.		1884.	1885.	1886.	1887.	1888.	1889.
PRINCIPAL ARTICLES.							
Agricultural Implements	£	86,434	63,014	54,200	100,229	67,177	66,769
Apparel and Slops (a)	£	238,591	948,316	1,270,519	1,054,329	1,218,724	1,204,696
Bags and Sacks (b)	£	89,611	105,223	69,699	151,909	179,670	100,518
Beer and Ale	Gallons £	1,714,651 322,963	2,099,557 389,662	2,230,476 419,464	2,234,228 382,943	2,478,313 394,209	2,808,802 439,094
Books	£	218,640	217,196	177,396	167,194	180,007	182,209
Boots and Shoes	£	561,820	749,857	582,313	534,205	543,254	564,518
Candles	Drs. £	5,078,962 169,663	5,101,591 156,753	3,100,262 82,139	2,402,864 58,561	4,766,722 96,956	2,790,656 55,566
Cement	Barrels £	267,252 216,253	275,654 213,118	252,222 229,566	147,313 87,068	168,486 99,531	176,516 118,712
Coal and Coke	Tons £	— —	897 11,799	5,686 22,549	9,827 21,797	3,798 22,957	9,187 23,107
Copper, Ore	Tons £	23,196 229,245	19,651 196,968	15,577 152,471	15,148 150,869	13,722 141,681	18,443 185,283
Copper, Ingots	Tons £	— —	— —	17 —	827 —	18,899 —	2,645 —
Drapery and Millinery (including Furs)	£	3,217,150	3,408,903	2,887,111	2,281,343	2,691,293	2,164,296
Drugs and Apothecaries' Ware	£	277,570	333,183	293,173	150,123	199,692	168,025
Earthenware and China (c)	£	163,526	179,591	124,084	82,606	112,963	144,942
Fish, Dried and Preserved	Drs. £	6,253,642 184,442	4,692,589 117,909	4,413,441 102,001	3,830,905 97,558	4,350,162 111,896	5,156,943 129,426
Flour	Tons(d) £	69,518 519,056	63,429 524,315	61,492 649,372	68,421 684,342	65,889 631,795	65,796 741,189
Fruit, Dried and Green (including Dates)	£	287,797	277,707	285,914	268,759	279,985	316,877
Furniture	£	229,810	231,437	278,190	122,771	183,313	197,114
Gold (see Bullion).							
Grain:							
Oats	Bushels £	1,710,082 241,850	1,541,969 187,199	1,162,287 143,229	1,524,416 166,534	1,221,372 144,038	1,005,629 156,776
Rice	Tons £	8,083 126,158	6,835 92,166	6,640 91,641	7,594 102,700	7,489 104,690	6,781 82,473
Wheat	Bushels £	469,785 86,460	545,423 96,547	1,105,079 239,287	278,105 49,878	1,538,568 228,425	2,532,849 637,549
Hardware, Hollow-ware and Ironmongery	£	716,892	649,132	617,249	364,686	428,680	476,441
Hay and Chaff	Tons £	36,926 181,408	21,444 102,047	43,037 219,823	21,952 105,526	45,007 222,727	54,779 323,660
Iron and Steel, Galvanized and other (excluding Railway Plant)	£	1,037,229	1,218,476	622,515	662,196	1,062,467	852,314
Live Stock:							
Cattle	No. £	55,590 340,158	84,423 333,020	136,931 709,663	226,162 981,545	193,439 802,327	290,513 823,746
Horses	No. £	4,821 117,977	8,101 174,289	3,669 114,214	5,121 154,815	3,963 103,283	4,141 126,839
Sheep	No. £	819,071 536,211	1,539,431 877,771	433,402 223,912	899,857 394,214	405,447 203,959	822,565 416,985

(a) Including Hats and Caps.

(b) Including Woolpacks.

BY LAND.)

NEW SOUTH WALES.—IMPORTS.

L.	1892.	1893.	1894.	1895.	1896.	1897.	1898.	NEW SOUTH WALES—IMPORTS.
								PRINCIPAL ARTICLES.
002	66,740	75,162	40,098	35,124	70,975	96,574	124,863	£ { Agricultural Imple- ments.
007	1,380,371	893,354	905,780	1,004,069	1,071,242	1,135,774	1,077,198	£ { Apparel and Slops (a). Bags and Sacks (b).
014	138,911	148,515	186,496	148,913	174,800	178,451	221,463	£ {
062	2,254,815	2,010,445	1,781,866	1,767,205	1,781,846	1,965,417	1,687,901	Gallons } Beer and Ale.
064	348,636	283,730	260,126	234,120	260,064	291,042	249,876	£ {
076	165,534	128,560	129,750	123,321	138,904	145,838	151,323	£ Books.
088	455,767	356,280	286,984	297,763	381,233	308,579	316,650	£ Boots and Shoes.
045	1,892,231	1,124,912	1,220,013	2,390,349	3,331,172	2,949,116	3,102,228	Lbs. } Candles.
040	74,306	44,710	44,075	43,449	59,840	51,112	53,837	£ {
028	392,432	127,691	145,662	162,621	120,242	184,831	183,651	Barrels } Cement.
030	112,434	66,055	72,223	66,162	47,805	89,642	83,716	£ {
089	711	468	374	373	795	1,727	656	Tons } Coal.
077	615	373	245	374	974	1,213	597	£ {
042	61,852	61,874	47,586	42,526	43,134	32,451	4,000	Tons } Coke.
037	171,691	64,595	36,684	26,832	135,107	102,396	12,347	£ {
060	16,041	1,822	668	374	310	1,379	967	Tons } Copper, Ore.
066	101,971	18,964	6,507	4,124	2,595	18,488	8,049	£ {
0	10	91	348	243	5	6	3	Tons } Copper, Ingots.
182	372	3,214	14,208	10,096	217	317	230	£ {
070	2,086,141	1,655,437	1,569,166	1,880,283	2,060,289	1,655,644	1,796,861	£ { Drapery, and Millinery (including Furs).
0	171,273	123,058	126,054	138,572	166,696	200,336	176,250	£ { Drugs and Apothecaries' Ware.
080	90,327	77,385	69,892	57,490	68,294	111,140	98,678	£ { Earthenware and China (c).
080	3,711,667	3,199,414	2,614,130	3,205,312	4,757,989	6,134,429	6,660,143	Lbs. } Fish, Dried and Pre- served.
085	82,528	72,725	53,303	65,128	98,621	126,407	132,458	£ {
061	48,807	26,514	33,133	19,278	56,292	55,994	29,537	Tons (d) } Flour.
037	506,785	293,883	214,253	144,066	536,460	624,208	214,464	£ {
048	20,140	227,793	213,773	230,683	343,315	359,164	299,493	£ { Fruit, Dried and Green (including Dates).
014	161,806	49,941	30,245	34,603	61,268	72,119	82,436	£ Furniture.
								Gold (see Bullion).
066	1,369,779	1,222,254	714,856	816,045	988,880	829,203	915,456	Bushels } Grain : Oats.
060	148,566	158,909	71,012	73,987	165,956	93,740	101,800	£ {
022	6,496	6,148	6,203	6,090	6,596	7,341	7,328	Tons } Rice.
066	80,651	72,731	67,745	64,254	67,972	73,846	94,467	£ {
079	911,462	471,788	556,556	359,152	2,592,478	909,935	523,762	Bushels } Wheat.
080	198,513	75,323	28,351	58,367	550,205	199,483	87,556	£ {
088	684,689	349,746	178,467	201,404	261,196	302,495	282,560	£ { Hardware, Hollow-ware and Ironmongery.
024	47,236	47,761	37,976	57,773	52,523	46,160	61,956	Tons } Hay and Chaff.
088	246,600	166,408	168,969	186,546	238,849	213,466	305,794	£ {
088	1,078,822	597,201	575,458	576,478	779,441	879,197	835,180	£ { Iron and Steel, Galvan- ized and other (exclud- ing Railway Plant).
080	146,369	399,243	148,974	91,296	298,428	155,114	196,101	No. } Live Stock : Cattle.
080	301,126	588,117	329,696	278,436	564,688	454,671	637,605	£ {
080	7,186	5,603	4,171	4,722	6,918	7,885	5,138	No. } Horses.
080	165,695	114,077	99,437	83,937	82,930	114,264	103,569	£ {
084	326,660	1,617,223	536,664	439,374	1,010,176	1,171,794	760,718	No. } Sheep.
082	222,294	367,139	296,071	156,609	317,090	327,360	227,329	£ {

(c) Including Drain Pipes.

(d) Tons of 2,240 lbs.

## NEW SOUTH WALES.—IMPORTS—Cont.

NEW SOUTH WALES— IMPORTS—cont.	1884.	1885.	1886.	1887.	1888.	1889.	
PRINCIPAL ARTICLES—cont.							
Machinery (including parts &c.)	£ 577,487	485,271	326,651	347,646	389,325	462,767	
alt	Books	£ 184,189	411,189	49,405	314,218	397,372	339,777
	£ 159,478	145,920	149,866	105,422	129,620	107,444	
musical Instruments	£ 179,294	164,653	111,566	70,867	118,816	139,951	
oper. Printing, Bookbinding, Wrapping, and Writing	£ 298,267	247,243	240,045	179,502	225,665	174,885	
staves	Tons	61,625	59,846	62,922	54,140	52,229	58,933
	£ 241,422	222,273	290,563	179,834	180,236	328,677	
railway Rails	£ 190,845	151,259	95,936	(b)	(b)	(b)	
Liquors:							
Brandy	Gallons	172,059	512,565	383,038	339,925	265,370	340,818
	£ 244,116	292,661	201,089	182,549	182,689	175,730	
Rum	Gallons	329,372	283,332	255,065	261,584	190,929	239,988
	£ 71,216	51,215	48,786	52,020	33,904	43,002	
Gin and Geneva	Gallons	390,508	212,042	295,289	188,974	221,267	198,284
	£ 80,329	63,722	55,916	56,777	61,044	46,432	
Whiskey	Gallons	314,893	378,466	380,491	374,543	448,459	468,997
	£ 145,491	141,355	144,732	156,328	175,695	171,607	
Stationery (excluding Writing Paper)	£ 163,516	167,724	153,988	126,701	187,296	168,370	
Sugar, Unrefined	Tons	33,579	27,361	29,981	25,994	24,238	43,927
	£ 843,385	599,084	478,992	475,968	464,564	937,290	
Tea	Lbs.	8,437,261	8,641,070	7,107,038	9,256,968	9,517,292	8,785,015
	£ 543,554	468,030	311,547	381,258	406,220	385,393	
Iron, Ingots, and Ore	£ 4,2210	413,438	442,514	512,216	498,178	249,729	
Tobacco:							
Manufactured (excluding Snuff)	Lbs.	765,447	955,059	1,384,936	1,197,416	1,279,311	1,415,191
	£ 59,920	69,117	95,118	87,084	88,719	92,817	
Unmanufactured	Lbs.	871,416	516,951	567,916	459,364	414,538	479,756
	£ 25,744	24,398	32,268	18,124	15,191	12,486	
Cigars	Lbs.	298,531	317,995	310,694	257,312	275,818	341,228
	£ 69,052	76,350	74,952	68,922	75,296	90,363	
Vine	Gallons	298,241	242,562	185,022	195,894	293,383	291,724
	£ 125,249	136,912	109,080	100,578	118,643	116,692	
Wool and Timber:							
Timber, dressed and un- dressed	Sup. ft.	49,698,825	65,645,924	64,664,793	49,314,599	76,882,299	66,753,914
	£ 380,780	458,352	434,465	391,846	515,162	408,491	
Other (including Manu- factures)	£ 71,998	91,754	68,627	61,628	70,479	58,459	
Wool	Lbs.	11,104,229	12,798,089	7,800,721	8,225,080	7,317,827	8,695,398
	£ 186,956	543,141	279,686	313,221	287,947	389,072	
Gold and Silver:							
Bullion:							
Gold (Dust and Bar)	Ozs.	349,486	293,983	389,429	168,015	483,421	755,012
	£ 1,999,662	1,106,968	1,462,065	1,839,987	1,890,027	2,853,192	
Silver	Ozs.	—	—	8,920	—	120	3,690
	£ —	—	1,384	—	—	20	665
Specie:							
Gold	£ 298,592	367,784	371,336	299,898	138,500	27,781	
Silver	£ 49,823	65,143	27,451	7,040	12,943	16,849	
TOTAL VALUE OF PRINCIPAL AND OTHER ARTICLES	£ 23,160,916	23,737,461	21,313,127	19,171,317	21,229,277	22,869,167	

(a) Excluding Sewing and Weighing Machines

ND.)

NEW SOUTH WALES.—IMPORTS *Cont.*

2.	1893.	1894.	1895.	1896.	1897.	1898.	NEW SOUTH WALES— IMPORTS— <i>cont.</i>
							PRINCIPAL ARTICLES— <i>cont.</i>
911	(c) 222,841	190,905	227,354	477,154	517,048	508,708	£ Machinery (including parts). (a)
774	315,509	306,730	341,799	354,330	393,400	448,172	<i>Bushels</i> } Malt.
903	91,404	84,920	86,871	89,957	106,249	124,534	£
405	51,534	44,721	47,172	82,850	110,680	90,872	£ Musical Instruments.
654	210,871	184,515	182,315	183,009	229,602	213,331	£ Paper, Printing, Brown, Wrap- ping, and Writing.
316	36,181	33,340	50,175	52,779	59,075	32,344	<i>Tons</i> } Potatoes.
675	160,043	90,421	114,969	100,304	191,088	216,333	£
	(b)	60,195	21,729	63,704	63,451	53,377	£ Railway Rails.
496	164,194	163,983	148,920	157,629	173,901	206,206	<i>Gallons</i> } Spirits:
418	86,637	76,741	63,910	84,218	88,396	103,040	£ Brandy.
755	216,476	215,310	161,418	198,548	216,092	161,368	<i>Gallons</i> } Rum.
429	33,427	29,267	22,125	20,495	29,504	21,091	£
533	215,911	172,364	183,973	199,883	181,520	187,425	<i>Gallons</i> } Gin and Geneva.
716	56,568	34,872	48,629	50,474	49,026	51,285	£
409	499,747	477,081	514,262	494,351	514,555	612,981	<i>Gallons</i> } Whiskey.
439	187,439	177,577	180,523	179,447	191,951	231,993	£
973	113,051	101,308	93,795	125,497	143,596	145,130	£ Stationery (excluding Writing Paper).
505	35,396	46,252	36,234	38,352	39,806	61,984	<i>Tons</i> } Sugar, Unrefined.
756	534,671	667,445	482,238	523,929	542,377	765,208	£
819	11,224,783	12,097,127	12,501,422	10,074,903	12,192,693	12,065,965	<i>Lbs.</i> } Tea.
644	345,081	307,162	361,630	288,184	345,609	344,933	£
245	210,840	178,668	108,736	87,078	61,929	50,782	£ Tin, Ingots and Ore.
252	1,300,000	1,420,507	1,243,220	1,530,524	1,618,225	1,450,486	<i>Lbs.</i> } Tobacco:
214	84,592	76,441	82,968	102,448	108,680	105,945	£ Manufactured (excluding Snuff).
945	390,323	484,080	507,184	1,034,250	942,141	1,315,498	<i>Lbs.</i> } Unmanufactured.
306	14,097	16,535	21,130	30,501	28,436	41,921	£
287	229,062	207,444	259,598	300,270	353,012	298,763	<i>Lbs.</i> } Cigars.
297	63,778	46,443	59,522	69,058	92,289	77,476	£
914	98,150	91,613	84,456	94,496	97,416	96,991	<i>Gallons</i> } Wine.
156	53,306	47,379	48,400	61,171	62,523	59,968	£
793	61,698,017	63,445,471	54,690,678	59,278,429	75,989,299	73,397,335	<i>Sup. D.</i> } Wood and Timber:
748	323,183	284,790	275,527	316,323	334,329	367,704	£ Timber, dressed and un- dressed.
447	13,212	25,059	38,833	37,339	52,023	54,297	£ Other (including Manufac- ture).
921	35,215,250	32,406,329	32,547,101	34,500,851	27,289,293	11,891,164	<i>Lbs.</i> } Wool.
709	308,422	567,923	968,348	1,080,957	892,581	1,088,888	£
							Bullion and Specie:
							Bullion:
287	677,188	709,906	541,509	528,381	571,186	528,171	<i>Ozs.</i> } Gold (Dust and Bars).
918	2,306,773	2,629,696	2,910,230	1,988,614	2,041,646	1,913,297	£
994	325	13,354	19,184	182,073	71,237	8,000	<i>Ozs.</i> } Silver.
990	60	1,670	2,411	16,629	8,112	996	£
							Specie:
151	1,501,711	298,758	55,845	481,429	1,140,819	3,994,796	£ Gold.
140	35,529	10,000	21,394	9,900	23,326	57,292	£ Silver.
29	18,167,935	15,801,941	15,992,415	20,561,510	21,744,350	24,453,569	£ TOTAL VALUE OF PRINCIPAL AND OTHER ARTICLES.

July shown; the total value of Railway Plant imported in 1887 was 216,509; in 1888, 87,033; in 1889, 98,257; in 1891, 826,366; in 1892, 346,755; and in 1893, 176,365.

Another holding, the value of which is not separately stated in the original returns

A.N.D.)

## NEW SOUTH WALES.—EXPORTS.

1893.	1894.	1895.	1896.	1897.	1898.	NEW SOUTH WALES—EXPORTS.	
						PRINCIPAL ARTICLES.	
28,687	21,513	30,788	37,202	30,090	33,029	£	Books and Periodicals.
24,503	21,517	35,007	54,248	42,721	33,799	£	Boots and Shoes.
1,335,400	2,125,125	2,166,230	2,474,907	2,096,623	2,791,796	Tons	} Coal.
614,920	804,709	773,954	900,264	952,054	962,908	£	
6,332	11,671	8,807	5,434	31,714	30,791	Tons	} Coke.
5,875	10,066	8,525	4,523	27,045	25,966	£	
28,860	38,031	57,403	79,247	81,706	104,037	Cuts.	} Copper, Refined.
82,689	74,639	123,946	180,908	192,976	257,143	£	
191,897	183,615	233,442	294,749	252,425	310,355	£	Drapery and Apparel (n).
1,784	1,652	1,903	22,802	34,136	20,688	Tons (f)	} Flour (not including Corn Flour).
16,967	12,894	16,250	243,187	412,796	273,049	£	
149,631	120,126	81,227	129,691	110,609	149,210	£	Fruit, Green.
12,270	11,733	42,296	62,288	107,224	215,977	Bushels	} Gold (see Bullion). Grain, Maize.
2,323	1,125	5,480	6,574	12,694	39,388	£	
42,491	35,698	31,965	50,771	54,331	131,845	£	} Hardware, Hollow-ware and Ironmongery.
898,132	565,331	934,466	638,398	772,584	840,533	£	
206,041	241,848	294,708	338,961	304,179	340,400	£	Hides and Skins.
3,392	4,606	5,219	8,212	8,819	7,880	No.	} Leather, Unmanufactured.
107,500	96,660	97,480	127,083	169,060	173,183	£	
60,567	43,277	41,555	45,729	50,603	50,610	No.	} Live Stock, Horses.
247,118	143,746	131,969	222,697	255,711	297,429	£	
983,012	905,783	990,773	744,578	1,022,295	1,311,880	No.	} Cattle.
286,254	305,098	290,154	258,952	411,354	560,005	£	
(c) 88,971	75,637	95,385	110,308	142,460	211,301	£	} Sheep.
171,871	219,680	314,153	292,280	180,044	270,704	£	
239,584	339,404	608,441	642,506	504,372	540,114	Cuts.	} Machinery (including parts)(b) Meat, Preserved (not salted).
141,640	193,760	380,651	343,080	275,647	331,046	£	
27,745	18,850	34,549	14,220	21,030	13,845	Tons	} Shale (Kerowene). Silver:
79,919	49,187	77,934	32,846	44,511	27,197	£	
1,199,918	850,262	593,747	391,664	362,107	202,173	Cuts.	} Lead.
2,019,997	1,543,213	969,796	794,867	645,477	321,136	£	
2,148,204	2,818,906	3,822,000	5,600,845	5,429,280	7,790,404	Cuts.	} Ore (Silver and Silver Lead).
956,991	693,264	613,797	1,089,585	1,041,105	1,336,991	£	
62	129	200	204	189	226	Cuts.	} Sugar: Refined.
83	176	346	345	234	275	£	
239,970	145,949	103,357	91,723	106,601	345,370	Cuts.	} Unrefined.
197,668	138,839	78,497	72,621	80,027	217,847	£	
806,571	1,102,266	1,127,245	583,704	615,952	537,574	Cuts.	} Tallow.
906,394	1,146,528	1,102,145	500,066	504,227	495,918	£	
1,226,428	1,497,268	2,122,886	2,200,292	2,598,405	2,043,035	Lbs.	} Tea.
51,574	54,179	77,737	75,333	83,406	89,010	£	
6,242,291	7,188,858	11,315,703	11,542,826	13,030,521	15,800,941	Feet	} Timber: Rough.
43,163	32,419	50,510	50,046	60,095	87,111	£	
79,218	73,805	62,611	52,084	38,103	27,238	Cuts.	} Tin, Ingots.
239,159	255,345	194,082	152,719	111,209	90,385	£	
2,961	4,217	1,576	1,039	282	24	Cuts.	} " Ore.
6,604	8,567	2,591	2,905	500	35	£	
6,124,42	697,221	508,075	759,872	810,880	803,939	Lbs.	} Tobacco, of all kinds (including Snuff).
6,032,22	44,945	53,223	70,537	75,312	85,543	£	
4,282,776	454,165,446	329,992,975	3,068,24,358	285,797,725	280,948,406	Lbs.	} Wool.
1,444,911	9,628,123	9,976,044	9,897,332	8,029,285	9,457,535	£	
6,717	91,563	139,812	82,817	105,321	106,943	Ozs.	} Bullion and Specie: Bullion: Gold (Dust and Bar).
25,265	332,691	434,997	288,504	408,738	404,585	£	
647,043	921,931	739,647	333,297	210,063	549,143	Ozs.	} Silver.
25,131	103,065	91,062	42,767	23,350	61,178	£	
999,992	1,975,573	2,710,560	3,692,966	4,346,647	6,529,060	£	} Specie: Gold. Silver.
9,166	12,704	7,066	13,290	19,909	29,872	£	
21,223	20,577,673	31,934,765	23,010,340	23,751,072	27,048,117	£	(TOTAL VALUE OF PRINCIPAL AND OTHER ARTICLES.)

ing Sewing and Weighing Machines.  
ing Leather Bottling, the value of which is not separately stated in the original returns.  
£ 2,500 Ann.

N. H. - Continued.

	1886	1887	1888.	1889.
	128,525	149,338	165,430	
	91,297	51,842	77,552	
	57,228	65,297	130,671	
	11,016	15,657	49,025	
	333,705	470,673	383,857	
	275,553	228,061	267,053	
	111,212	157,345	129,441	
	16,007	1,541,324	1,301,584	1,070,000
	124,003	138,241	151,847	100,000
	112,000	298,049	294,981	200,000
	11,000	19,572	26,407	10,000
	112,000	122,345	197,570	150,000
	112,000	12,000	24,986	19,000
	112,000	99,895	99,895	50,000
	112,000	12,560	12,560	8,000
	112,000	125,991	125,991	90,000
	112,000	7,241	70,245	10,000
	112,000	51,191	51,191	95,000
	112,000	28,417	28,417	15,000
	112,000	34,136	34,136	25,000
	112,000	11,432	11,432	30,000
	112,000	163,291	163,291	111,000
	112,000	224,000	224,000	193,000
	112,000	39,000	39,000	27,000
	112,000	4,300	4,300	4,000
	112,000	165,997	165,997	180,000
	112,000	77,189	77,189	152,000
	112,000	474,001	474,001	733,000
	112,000	1,000,000	1,000,000	2,200,000
	112,000	447,137	447,137	1,000,000
	112,000	448,000	448,000	348,000



BY LAND.)

VICTORIA.—IMPORTS—Cont.

	1893.	1894.	1895.	1896.	1897.	1898.	VICTORIA—IMPORTS—Cont.	
							PRINCIPAL ARTICLES—Cont.	
01	121,000	137,747	134,798	138,549	156,991	178,798	Ctls.	} Grain—cont. Rice (excluding Paddy).
13	55,864	44,186	41,094	53,018	66,536	81,187	£	
35	143,013	230,347	240,052	238,654	565,878	390,922	Ctls.	} Wheat.
11	36,386	48,384	46,228	78,394	202,292	117,572	£	
57	220,074	237,084	248,001	265,158	242,508	275,030	£	Haberdashery.
13	63,115	80,787	85,744	121,621	151,879	141,588	£	Hardware and Ironmongery (b).
33	60,425	59,909	57,247	59,796	56,545	51,215	£	Hats, Caps, and Bonnets.
85	4,481,115	5,965,989	3,693,860	3,314,780	3,067,330	3,570,642	No.	} Hides, Skins, and Pelts.
97	264,947	202,316	213,670	259,277	284,881	262,638	£	
38	173,596	202,263	192,869	270,551	228,679	231,760	£	Hostery and Gloves.
09	5,697	5,308	5,795	8,548	10,214	7,623	Tons	} Iron: Bar and Rod.
43	26,732	40,760	26,119	54,518	72,906	56,992	£	
84	8,532	4,335	16,449	5,988	16,765	8,475	Tons	} Pig.
15	25,086	11,380	39,112	17,925	49,296	27,757	£	
57	2,298	1,993	2,208	3,646	4,213	3,396	Tons	} Pipes.
57	25,659	30,869	32,648	55,003	65,716	51,116	£	
97	1,731	909	970	3,980	5,308	3,579	Tons	} Plate.
79	10,642	5,735	5,998	25,738	35,790	24,125	£	
15	9,422	7,984	8,102	11,441	9,859	10,785	Tons	} Sheet, Galvanized.
16	143,482	108,967	107,537	162,716	153,505	174,440	£	
12	7,458	8,541	8,590	10,932	9,578	13,169	Tons	} Wire (excluding Netting).
19	64,446	67,017	63,466	84,359	81,717	110,630	£	
29	104,126	111,253	91,250	125,925	106,905	115,733	£	Leather and Leather Ware (exclusive of Saddlery and Harness).
6	26,614	23,309	22,061	27,022	34,396	37,391	£	Linen Piece Goods.
2	2,020	2,276	2,689	5,781	7,254	5,995	No.	} Live Stock: Horses.
1	101,085	82,580	73,669	105,554	141,583	155,045	£	
1	43,733	24,641	34,925	36,224	36,154	44,824	No.	} Horned Cattle
1	160,995	115,427	100,582	151,984	145,328	237,458	£	
1	561,426	761,965	697,870	603,625	685,682	925,344	No.	} Sheep.
1	212,212	232,067	184,864	202,021	237,896	332,628	£	
1	125,200	94,463	105,133	174,533	210,518	136,992	£	Machinery (a) (including Steam, Portable and Traction En- gines, and Steam Boilers).

(b) Excluding saddlers' ironmongery and hollow-ware.

## No. 21—Continued.

## SOUTH AUSTRALIA (a).—IMPORTS.

SOUTH AUSTRALIA—IMPORTS (b).		1884.	1885.	1886.	1887.	1888.	1889.	1890.
PRINCIPAL ARTICLES.								
Apparel and Slops (c)	£	253,900	222,963	167,906	106,454	144,420	155,082	166,964
Bags and Sacks (including Wool-packs)	No. £	4,001,630 91,739	4,901,288 93,453	1,672,644 33,604	4,874,964 103,156	6,087,816 160,200	6,320,508 150,617	6,770,584 161,281
Beer, Porter, Ale, &c.	Gallons £	424,292 75,362	367,045 71,179	319,979 56,892	337,326 58,788	412,211 67,902	353,336 60,818	428,424 74,126
Books, Printed	£	59,194	58,495	44,451	37,467	42,226	29,925	51,989
Boots and Shoes	£	125,975	134,300	30,061	33,883	74,849	81,832	82,964
Coal	Tons £	178,900 117,505	143,483 94,343	124,851 68,061	142,552 79,068	134,900 88,097	133,638 99,462	160,862 110,446
Coke	Tons £	1,167 2,322	2,182 5,389	12,617 31,503	11,518 18,048	35,761 56,332	48,011 69,614	67,262 140,283
Cotton Piece Goods (except Velvets, Velveteens, and Canvas)	£	264,215	240,345	140,139	169,886	223,164	188,035	214,409
Cutlery, Hardware, and Ironmongery	£	90,393	82,265	44,471	37,440	32,101	25,157	31,439
Drapery and Millinery (including Silk Piece Goods)	£	(e) 370,476	(e) 669,013	(e) 251,391	(e) 272,263	(f) 410,366	277,812	292,254
Drugs and Chemicals	£					37,753	33,029	43,256
Patent Medicines	£	74,303	78,989	55,483	55,200	20,774	23,453	26,172
Druggists' Wares	£			7,965	10,291	5,041	6,145	6,964
Fancy Goods	£	56,520	51,641	37,200	39,442	24,024	32,555	40,294
Groceries and Oilmen's Stores (g)	£	123,255	121,187	113,548	102,005	166,939	114,744	124,913
Hides and Skins	£	13,962	22,329	15,174	33,196	65,300	68,029	49,543
Hosiery	£		Included with "Drapery."			(h) 1,566	46,491	54,472
Iron and Steel:								
Iron:								
Bar, Plate, Sheet, Hoop, and Rod	Tons £	6,642 53,159	7,560 55,941	5,977 42,137	5,420 37,347	7,394 47,996	6,155 46,325	10,197 85,289
Galvanized, Plain, and Corrugated	Tons £	6,005 101,110	6,540 102,342	2,841 41,411	3,272 45,011	6,035 109,688	2,311 37,080	4,561 34,506
Wire, Wire Netting, and Corilage	£	34,955	52,803	32,567	49,383	81,676	63,900	91,115
Machinery (not Agricultural) and Engines	£	85,634	69,211	62,972	96,656	119,296	84,545	89,221
Machinery and Implements, Agricultural	£	49,498	24,358	29,155	37,049	22,721	15,551	39,717
Oil:								
Kerosine	Gallons £	610,555 26,119	984,127 38,303	638,617 23,777	820,157 29,826	924,802 32,033	727,407 24,737	1,031,339 34,514
Paper, Printing	£	33,039	38,194	26,058	26,222	35,170	36,454	41,821

(a) Exclusive of the Northern Territory. The total value of the Imports into the Northern Territory is shown on

(b) Exclusive of overland traffic in Live Stock, but inclusive of other border and River Murray trade, so far as reported to Customs.

(c) Including Moleskin Clothing.

No. 21—Continued.

## SOUTH AUSTRALIA (a).—IMPORTS—continued.

1893.	1894.	1895.	1896.	1897.	1898.	SOUTH AUSTRALIA—IMPORTS (b).
						PRINCIPAL ARTICLES.
140,286	142,667	144,003	165,434	144,506	124,793	£ Apparel and Slops (c).
3,915,237	6,566,793	7,147,815	6,182,660	4,782,876	4,915,272	No. } Bags and Sacks (including Woolpacks).
78,329	119,640	112,103	88,663	61,336	70,710	£ } Beer, Porter, Ale, &c.
291,618	190,731	190,000	296,406	302,410	238,240	Gallons } Books, Printed.
47,370	29,429	29,504	45,778	47,084	37,511	£ } Boots and Shoes.
30,304	41,470	49,847	42,933	47,776	42,367	£ } Books, Printed.
69,473	66,264	66,227	67,022	69,095	56,478	£ } Boots and Shoes.
241,328	285,684	257,005	338,173	381,303	412,403	Tons } Coal.
140,172	153,734	135,000	179,096	202,428	224,359	£ } Coal.
67,038	115,706	89,856	67,376	74,021	81,492	Tons } Coke.
89,356	150,305	106,375	63,120	80,524	65,741	£ } Coke.
182,233	239,033	233,690	274,688	211,381	227,080	£ } Cotton Piece Goods (except Velvets, Velvetens, and Canvas).
32,652	32,776	31,576	39,744	38,650	38,090	£ } Cutlery, Hardware, and Ironmongery.
307,828	223,005	215,962	250,401	214,290	219,519	£ } Drapery and Millinery (including Silk Piece Goods).
41,145	45,927	54,149	58,133	54,423	69,137	£ } Drugs and Chemicals.
19,810	23,769	21,936	33,296	25,793	25,359	£ } Patent Medicines.
4,413	5,183	3,924	4,993	4,692	5,359	£ } Druggists' Wares.
31,476	29,634	29,590	35,515	36,799	36,216	£ } Fancy Goods.
294,776	160,711	228,394	256,261	251,083	265,586	£ } Groceries and Oilmen's stores (d).
50,624	60,110	61,589	51,773	45,899	52,927	£ } Hides and Skins.
49,292	56,655	56,096	63,778	49,753	47,256	£ } Hosiery.
						Iron and Steel.
						Iron:
5,200	4,772	5,977	(i) 7,536	(i) 6,404	(i) 9,920	Tons } Bar, Plate, Sheet, Hoop, and Rod.
38,295	36,124	32,641	(i) 50,722	(i) 45,994	(i) 57,500	£ } Bar, Plate, Sheet, Hoop, and Rod.
4,755	6,138	4,088	6,908	6,337	6,627	Tons } Galvanized, Plain and Corrugated.
69,536	90,199	57,394	106,495	90,959	100,249	£ } Galvanized, Plain and Corrugated.
69,923	50,913	56,227	81,901	66,991	75,763	£ } Wire, Wire Netting and Cordage.
26,647	41,516	44,599	61,998	67,422	69,142	£ } Machinery (not Agricultural) and Engines.
25,699	14,014	11,108	13,859	17,627	4,655	£ } Machinery and Implements, Agricultural.
1,136,729	1,238,979	1,351,134	1,595,763	1,028,649	1,421,838	Gallons } Oil.
25,002	20,174	35,035	46,434	28,353	33,496	£ } Kerosine.
15,475	30,043	33,897	59,065	36,615	31,714	£ } Paper, Printing.

(f) Including Hosiery (other than knitted) and Woollen Piece Goods.

(g) Coffee, Chicory, Cocoa, Chocolate, Cheese, Butter, Dried Fruits, Confectionery, and Preserved Provisions, &amp;c.

(h) Hosiery; other hosiery included with "Drapery"

(i) Including steel hoop

## No. 21—Continued.

## SOUTH AUSTRALIA (a).—IMPORTS—Continued.

SOUTH AUSTRALIA IMPORTS (b) <i>Continued.</i>		1884.	1885.	1886.	1887.	1888.	1889.	1890.
PRINCIPAL ARTICLES—Cont.								
Silver Lead:	<i>Tons</i>	—	194	2,471	10,727	15,700	32,728	40,48
Metal	£	—	10,025	253,542	575,340	781,647	1,521,838	1,522,89
Copper	<i>Tons</i>	107	1,942	2,031	1,818	8,000	48,002	86,50
	£	2,412	61,748	78,196	46,129	112,336	325,957	736,25
Spelter	<i>Gallons</i>	84,416	101,543	65,190	53,286	71,562	88,537	74,75
	£	47,802	40,645	34,593	27,585	39,529	43,060	32,42
Wool	<i>Gallons</i>	115,122	110,707	111,355	111,823	128,034	122,190	118,64
	£	50,877	49,862	43,547	41,879	46,953	44,827	44,20
Woolskins	£	36,672	30,962	27,464	27,200	33,753	31,657	30,10
Wool	<i>Cents.</i>	302,068	233,580	232,400	270,206	240,438	276,554	313,77
	£	382,845	245,247	230,780	280,186	250,790	314,171	320,72
Wool	<i>Lbs.</i>	2,220,093	2,556,084	1,991,786	2,006,312	3,220,067	2,542,576	2,104,66
	£	115,390	121,818	94,104	121,656	130,974	90,325	76,72
Wool	<i>Lbs.</i>	251,210	320,836	267,230	240,356	200,000	310,038	225,638
	£	18,081	23,281	19,494	18,175	22,510	22,984	22,814
Wool	<i>Lbs.</i>	59,378	50,300	31,872	24,084	54,524	53,427	64,122
	£	15,743	12,521	7,397	7,905	16,101	16,071	19,027
Wool	<i>Lbs.</i>	427,006	368,182	768,364	374,406	329,288	317,441	365,730
	£	15,850	16,597	28,307	13,808	12,285	9,070	10,547
Wool	£	41,873	30,654	32,123	28,544	27,624	27,034	24,36
Wool	£	28,058	28,043	20,683	24,034	41,026	22,213	27,36
Wool	£	21,742	17,407	16,500	14,108	27,154	14,693	20,188
Wool	£	14,444	20,537	124,192	82,997	191,020	193,881	277,32
Wool	£	181,008	192,478	17,062,167	19,086,481	9,061,003	24,008,655	17,000,174
Wool	£	70,220	270,003	734,867	720,220	283,534	848,230	590,89
Wool	£	1,118	1,587	20,688	12,827	32,153	33,744	30,917
Wool	£	1,118	1,587	20,688	12,827	(d)	33,744	30,917
Wool	£	1,118	1,587	100,006	75,569	36,005	28,387	42,447
Wool	£	87,124	71,877	32,582	33,773	70,620	39,456	61,133
Wool	£	—	—	—	1,557	—	—	4,781
Wool	£	—	—	—	7,223	—	—	13,602
Wool	£	—	2,471	421,666	13,000	910	116	5
Wool	£	—	—	75,213	3,232	186	23	1
Wool	£	—	—	247,000	227,000	—	105,000	90,000
Wool	£	—	—	—	—	—	20,000	—
Wool	£	—	—	4,822,75	7,892,268	5,413,628	6,804,451	8,202,673

(a) Imports into the Northern Territory is shown on other number and River Murray trade, so far as reported.

## SOUTH AUSTRALIA (a). IMPORTS.

1893.	1894.	1895.	1896.	1897.	1898.	SOUTH AUSTRALIA IMPORTS (b) — Continued.	
							PRINCIPAL ARTICLES—Cont.
56,890	37,420	21,085	25,401	17,191	3,492	Tons	Silver Lead:
2,011,241	1,350,086	858,091	875,029	597,062	124,337	£	Metal.
146,672	107,684	132,755	290,098	207,234	417,926	Tons	Ore.
964,228	592,232	397,900	828,703	1,044,230	1,302,024	£	
32,365	43,132	25,297	24,553	25,964	26,924	Gallons	Spirits:
16,590	25,019	14,704	17,416	17,715	17,325	£	Brandy.
130,247	120,885	98,220	128,658	112,230	132,085	Gallons	Whiskey.
37,735	44,007	36,615	51,752	42,040	52,861	£	
33,694	31,744	34,184	49,846	41,683	41,224	£	Stationery (excluding Ink).
60,680	342,594	373,374	352,750	682,035	411,549	Cwts.	Sugar.
295,548	256,917	270,727	242,949	440,243	288,028	£	
2,994,787	2,844,843	2,089,503	3,050,080	2,704,305	2,992,582	Lbs.	Tea.
85,453	81,297	82,834	90,990	77,007	82,102	£	
							Tobacco:
330,456	324,915	280,607	376,276	329,779	312,177	Lbs.	Manufactured (excluding Cigars and Snuff).
25,701	26,174	22,824	30,975	26,957	28,027	£	
50,374	35,611	55,073	70,842	66,384	51,236	Lbs.	Cigars.
13,491	16,648	13,394	22,421	19,591	16,802	£	
612,985	433,181	509,521	497,012	355,056	723,522	Lbs.	Unmanufactured.
19,085	12,797	14,774	15,940	10,888	23,367	£	
25,124	25,004	28,772	39,538	38,693	32,445	£	Tools.
11,242	8,571	12,275	20,005	21,564	14,835	Gallons	Wine.
6,835	6,394	7,967	14,554	12,348	9,982	£	
166,513	136,987	224,656	185,902	238,416	201,637	£	Wood and Timber of all kinds (c).
1,577,045	18,692,593	12,750,629	20,721,673	12,883,900	8,669,888	Lbs.	Wool.
545,297	531,280	378,170	597,778	352,572	258,479	£	
							Woolen and Worsted Manu- facture:
19,827	22,979	24,879	33,197	39,284	27,502	£	Blankets, Rugs, and Carpet- ing.
63,757	79,878	71,791	76,371	64,593	61,706	£	Dress Piece Goods.
28,921	35,462	31,177	35,681	35,028	36,592	£	Woolen and Flannel Piece Goods.
48,178	43,758	44,370	48,996	41,810	37,170	£	Tweeds and Cloths.
5,269	1	11,843	1,094	3,108	75	Oz.	Bullion and Specie:
32,565	4	44,169	3,692	12,491	390	£	Bullion: Gold.
105	523,008	464,220	25	2,923	328	Oz.	Silver.
19	61,303	58,590	4	377	37	£	
7,250,673	24	92,000	350,100	2,500	800	£	Specie: Gold.
3,589	—	600	650	300	8,400	£	Silver.
7,254,261	6,225,020	5,585,991	7,160,770	7,126,385	6,184,865	£	TOTAL VALUE OF PRINCIPAL AND OTHER ARTICLES.

Excluding Manufactures of Wood and Timber.

(b) Included with Drapery.

## SOUTH AUSTRALIA (a).—EXPORTS.

SOUTH AUSTRALIA—EXPORTS (b).		1884.	1885.	1886.	1887.	1888.	1889.
PRINCIPAL ARTICLES.							
Apparel and Staps (c)	£	19,101	17,113	17,080	15,977	26,391	55,688
Bags and Sacks	£	15,252	11,019	15,987	10,801	12,157	11,268
Bark	Tons	4,513	4,442	4,732	5,638	4,189	3,643
	£	45,049	43,925	51,176	56,957	41,799	47,979
Butter	Cwts.	2,445	1,908	730	1,761	6,296	5,136
	£	10,871	9,057	4,021	7,440	31,278	21,302
Coal	Tons	1,237	543	635	197	3,186	8,149
	£	1,262	648	657	157	5,402	8,991
Coke	Tons	4	16	1,784	14	14,415	32,627
	£	19	65	7,909	45	18,839	41,822
Copper:							
Metal	Cwts.	91,441	70,354	(d) 72,751	78,090	(d) 63,910	(d) 80,803
	£	237,754	194,037	(d) 172,409	187,922	(d) 254,062	(d) 214,496
Ore	Tons	23,968	18,639	14,782	12,696	12,904	17,758
	£	181,477	123,803	68,538	53,700	73,500	82,591
Drapery	£	55,050	61,852	67,723	86,636	121,292	51,623
Flour	Tons (c)	85,111	68,961	51,792	71,893	74,092	60,306
	£	791,812	589,098	548,070	697,874	683,791	691,777
Grain:						Ctns.	Ctns.
Wheat	Qrs.	1,056,386	1,134,193	51,078	244,456	5,178,456	636,543
	£	1,694,005	1,591,468	80,492	375,626	1,497,034	240,235
Hay and Chaff	Tons	4,661	5,017	5,201	10,812	15,155	23,080
	£	19,076	20,192	23,530	36,886	64,106	117,276
Live Stock (Horses, Cattle, Sheep, and Pigs)	No.	4,593	2,477	3,189	94,997	10,306	37,270
	£	82,071	48,496	40,313	69,235	2,791	79,071
Lead:							
Metal	Tons	1	9	1	14	243	3,152
	£	24	167	18	123	3,538	41,351
Silver Lead:							
Metal	Tons	—	194	2,471	10,249	18,242	37,791
	£	—	19,025	255,542	604,925	914,569	1,900,662
Ore	Tons	2,358	1,977	2,056	1,877	334	1,227
	£	66,592	63,144	78,646	39,255	5,233	15,277
Skins:							
Kangaroo	£	4,303	9,404	13,791	39,598	98,393	49,314
Sheep	£	87,455	82,958	85,581	98,793	104,325	128,731
Sugar	Cwts.	24,020	25,071	20,014	33,437	30,758	31,092
	£	34,047	28,347	21,776	32,713	32,650	37,572
Wine	Gallons	55,889	78,280	95,644	104,215	145,577	192,390
	£	19,495	28,145	31,031	32,790	47,444	53,187
Wool	Lbs.	64,112,240	52,254,432	58,493,555	62,075,113	50,591,091	63,331,639
	£	2,616,626	1,071,775	1,955,207	2,099,801	1,610,456	2,194,791
Bullion and Specie:							
Bullion: Gold	Ozs.	3,970	4,692	8,825	19,082	8,728	10,124
	£	15,409	18,295	32,535	72,003	34,205	37,205
Silver	Ozs.	—	30,078	400,098	—	73,389	519,708
	£	—	7,253	75,480	—	18,986	94,809
Specie: Gold	£	19,237	226,599	227,333	2,500	31,192	33,506
Silver	£	1,170	3,350	1,000	1,000	750	225
TOTAL VALUE OF PRINCIPAL AND OTHER ARTICLES	£	6,623,704	5,417,145	4,489,008	5,330,780	6,984,098	7,259,385

(a) Exclusive of the Northern Territory. The total value of the Exports from the Northern Territory is shown on page 77.

(b) Exclusive of overland traffic in Live Stock, but for value of other border and River Murray trade, so far as reported.

	1892.	1893.	1894.	1895.	1896.	1897.	1898.	SOUTH AUSTRALIA EXPORTS (b).	
								PRINCIPAL ARTICLES.	
0	30,016	40,685	42,886	49,218	65,639	53,292	48,335	£	Apparel and Slips (c)
0	49,792	20,182	15,289	16,211	34,189	27,912	13,963	£	Bags and Sacks.
4	3,039	3,192	5,132	7,157	7,331	5,704	8,796	Tons	Bark.
0	34,244	2,571	4,677	48,711	51,681	39,663	62,139	£	
4	5,154	9,331	17,011	17,258	9,075	6,671	11,045	Cats	Butter.
0	99,699	37,301	68,265	77,000	41,599	39,563	4,741	£	
7	21,671	25,786	41,488	31,965	36,834	38,888	38,771	Tons	Coal.
1	17,092	16,731	26,145	21,046	22,696	24,242	21,936	£	
2	66,682	67,790	66,462	45,508	43,151	35,857	5,239	Tons	Coke.
0	78,990	90,714	60,652	45,638	43,413	34,806	5,261	£	
0	(d) 53,762	(d) 50,058	(d) 90,429	(d) 103,491	(d) 92,292	94,180	(d) 95,626	Cats.	Copper:
0	(d) 133,503	(d) 99,536	(d) 99,555	(d) 220,747	(d) 219,404	238,567	(d) 245,414	£	Metal.
0	10,506	1,261	309	212	348	546	536	Tons	Ore.
0	43,485	5,840	1,983	1,907	3,160	4,640	3,992	£	
0	46,798	40,968	51,017	50,465	62,284	51,860	45,431	£	Drapery.
0	59,705	41,399	58,812	57,029	51,210	47,512	22,796	Tons	Flour.
0	169,022	331,936	327,979	393,239	524,594	577,999	235,951	£	
0	Cts.	Cts.	Cts.	Cts.	Cts.	Cts.	Cts.	Qrs.	Grain:
0	891,636	2,773,084	3,732,430	2,116,225	273,639	2,183	12,134	£	Wheat.
7	391,924	737,254	741,929	445,402	89,539	4,325	15,911	£	
0	6,114	8,458	14,146	37,147	33,207	5,474	8,916	Tons	Hay and Chaff.
0	23,159	12,456	35,732	102,444	124,299	27,725	24,421	£	
0	23,106	19,729	84,761	118,317	110,587	32,677	27,659	No.	Live Stock (Horses, Cattle, Sheep,
0	48,947	40,813	53,492	105,109	131,073	70,547	86,518	£	and Pigs).
0	1,002	16,805	19,662	30,429	39,969	39,918	31,900	Tons	Lead:
7	112,122	158,831	183,499	191,211	226,791	219,800	299,759	£	Metal.
0	45,661	56,013	39,967	24,738	13,651	16,715	29,679	Tons	Silver Lead
0	1,129,018	1,766,488	1,323,916	695,392	283,311	599,763	589,917	£	Metal.
0	1,048	3,875	7,845	41,133	197,160	178,093	177,319	Tons	Ore.
0	19,791	16,968	28,822	226,403	130,479	10,850	35,688	£	
0	52,298	17,638	7,085	15,776	10,439	5,919	2,718	£	Skins:
0	159,563	169,501	158,485	158,981	163,158	181,941	166,222	£	Kangaroo.
0	64,364	71,995	80,183	103,185	129,029	119,937	87,955	Cats.	Sheep.
0	62,817	73,906	81,796	101,679	112,571	96,228	69,939	£	
0	325,005	597,039	592,429	353,966	402,627	529,689	593,299	Gallons	Sugar.
0	72,399	51,173	53,605	64,880	81,747	90,281	84,221	£	Wine.
0	88,998,922	86,902,999	62,367,406	88,642,576	65,324,280	47,650,614	41,932,020	Tons	Wool.
0	1,264,403	2,001,277	1,742,656	1,800,514	1,790,700	1,969,999	1,167,181	£	
0	6,761	11,629	11,262	18,587	8,525	17,862	19,071	Ozs.	Fullion and Specie:
0	29,429	45,622	42,700	67,977	31,581	63,134	74,699	£	Gold.
0	2,905,616	6,261,896	7,048,781	7,972,764	7,828,358	7,264,465	5,403,324	Ozs.	silver.
0	804,397	956,145	868,225	1,025,953	1,022,351	893,284	634,101	£	
0	101,500	318,234	55,470	47,805	131,700	146,670	164,760	£	Specie: Gold
0	390	4,000	4,500	6,000	4,225	900	2,100	£	Silver.
0	7,319,539	8,463,936	7,391,774	7,177,638	7,594,661	6,928,415	6,795,774	£	TOTAL VALUE OF PRINCIPAL AND OTHER ARTICLES.

Selling Moleskin Clothing.

(d) Including Yellow Metal, not separately shown.

(e) Tons of 2,000 lbs.

## No. 21—Continued.

## TASMANIA.—IMPORTS.

TASMANIA—IMPORTS.	1884.	1885.	1886.	1887.	1888.	1889.
<b>PRINCIPAL ARTICLES.</b>						
Bags and Sacks (a) - - -	£ 20,384	20,485	31,100	17,705	21,229	34,910
Boots and Shoes - - -	£ 40,911	60,053	62,380	31,483	39,343	41,349
Coal - - - - -	Tons 39,062	42,297	36,066	31,123	32,343	(b) 37,878
	£ 40,557	43,866	37,341	31,837	33,237	(b) 38,851
Coke - - - - -	Tons -	-	-	-	-	(c)
	£ -	-	-	-	-	(c)
Drapers' Goods (excluding Carpets and Rugs) - - -	£ 413,019	416,214	451,512	367,618	692,423	376,898
Government Stores - - -	£ 24,127	38,574	97,379	18,329	32,887	34,446
Ironmongery and Hardware -	£ 131,083	136,157	121,102	110,533	132,797	107,353
Live Stock (Cattle and Sheep)	£ 34,897	60,711	50,146	61,361	110,907	89,736
Machinery (including Sewing Machines) - - - - -	£ 39,382	30,976	39,369	30,964	31,493	43,768
Manures - - - - -	£ 10,137	43,007	17,108	21,288	19,458	17,226
Medicines and Drugs (exclud- ing Opium) - - - - -	£ 24,478	18,897	28,413	30,270	24,844	21,864
Paper - - - - -	£ 22,150	21,124	19,290	17,892	21,062	19,013
Railway or Tramway Materials - - - - -	£ 51,280	3,387	80,221	28,115	25,142	22,051
Stationery and Books - - -	£ 45,745	40,582	39,486	43,904	37,405	39,596
Sugar, Raw - - - - -	Cwts. 69,855	73,851	83,902	103,592	102,800	110,398
	Packs. 14,044	15,173	-	-	-	-
	£ 100,160	160,150	72,955	101,968	97,069	117,018
Tea - - - - -	Lbs. 456,099	450,245	779,904	835,505	1,044,038	1,044,226
	Packs. 13,520	14,032	-	-	-	-
	£ 43,793	43,403	35,077	40,640	49,339	46,875
Tobacco, Cigars, Cigarettes, and Snuff - - - - -	Lbs. 18,531	18,444	295,033	222,297	294,305	313,450
	Packs. 1,382	1,386	100	-	-	-
	£ 23,282	21,784	23,180	19,825	24,507	26,639
Wine - - - - -	£ 12,290	12,466	9,763	11,342	11,101	10,527
<b>Bullion and Specie :</b>						
Bullion : Gold - - -	£ -	-	-	-	-	-
Silver - - - - -	£ -	-	-	-	-	-
specie : Gold - - -	£ 118,035	50,500	85,000	102,500	2,018	1,000
Silver - - - - -	£ 250	1,500	8,000	5,674	11,100	992
<b>TOTAL VALUE OF PRINCIPAL AND OTHER ARTICLES - - -</b>	£ 1,656,118	1,757,486	1,756,567	1,596,817	1,610,664	1,611,035

(c) Including Woolpacks.



## No. 21—Continued.

## TASMANIA.—IMPORTS.

1892.	1893.	1894.	1895.	1896.	1897.	1898.	TASMANIA IMPORTS.
							PRINCIPAL ARTICLES.
13	27,292	33,615	30,108	31,377	31,083	29,536	27,531 £ Bags and Sacks (c).
75	37,306	28,048	34,131	31,892	35,036	32,777	32,908 £ Boots and Shoes.
67	(b) 43,300	31,303	39,286	35,462	25,219	29,912	34,527 Tons } Coal.
62	(b) 45,588	34,279	11,983	11,551	8,626	9,299	10,964 £ } Coal.
	(c)	45	48	108	2,484	10,871	12,098 Tons } Coke.
	(c)	80	81	172	3,024	11,796	12,970 £ } Coke.
00	346,764	255,101	238,304	256,315	308,079	327,805	326,183 £ (Drapers' Goods (excluding Carpets and Rug).
51	61,253	10,670	3,834	—	10,431	13,372	29,212 £ Government Stores.
23	119,253	64,138	58,368	65,551	85,230	99,077	103,165 £ Ironmongery and Hardw. re
19	64,072	38,935	16,929	12,320	0,879	14,360	62,861 £ Live Stock (Cattle and Sheep
10	37,305	46,046	30,838	41,570	51,537	60,146	140,927 £ Machinery (including Sewing Machines).
61	13,905	14,408	12,075	14,626	22,543	25,076	£ Manures.
12	19,264	15,333	15,688	14,298	16,219	17,513	£ Medicines and Drug (excluding Opium).
13	26,176	14,437	14,358	15,054	16,402	18,416	£ Paper.
17	6,212	11,401	5,349	11,604	29,792	17,888	42,923 £ (Railway or Tramway Materials.
71	36,474	22,331	33,033	23,518	23,068	27,172	32,836 £ Stationery and Books.
16	108,245	110,363	104,035	122,048	123,920	134,754	141,645 Cents. } Sugar, Raw.
	—	—	—	—	—	—	— Packgs. } Sugar, Raw.
5	106,019	103,610	89,280	90,425	92,500	95,166	94,219 £ } Sugar, Raw.
7	973,952	915,712	924,836	971,265	951,168	887,631	971,962 Lbs. } Tea.
	—	—	—	—	—	—	— Packgs. } Tea.
1	43,308	36,129	32,457	35,017	31,943	33,971	39,357 £ } Tobacco, Cigars, Cigarettes, and Snuff.
1	236,194	273,361	238,294	317,935	399,007	321,238	348,289 Lbs. } Tobacco, Cigars, Cigarettes, and Snuff.
	—	—	—	—	—	—	— Packgs. } Tobacco, Cigars, Cigarettes, and Snuff.
1	24,930	22,193	17,736	25,928	27,058	29,162	32,357 £ Wine.
1	527	5,158	4,390	4,759	5,728	6,187	7,598 £ Wine.
	—	—	4,000	—	—	—	£ Bullion and specie.
	—	—	—	13	—	7	£ Bullion: Gold.
	—	—	—	—	—	—	£ Bullion: Silver.
	2,000	18,350	34,000	97,000	—	50,000	2,000 £ Specie: Gold.
	1,250	460	1,000	3,000	2,250	650	11,715 £ Specie: Silver.
1,497,161	1,067,683	979,076	1,094,457	1,192,410	1,367,698	1,650,018	£ (TOTAL VALUE OF PRINCIPAL AND OTHER ARTICLES.)

(b) Including Coke.

(c) Included with Coal.

## No. 21—Continued.

## TASMANIA.—IMPORTS.

TASMANIA—IMPORTS.	1884.	1885.	1886.	1887.	1888.	1889.
PRINCIPAL ARTICLES.						
Bags and Sacks (a) - - -	£ 20,384	20,485	21,106	17,705	20,229	34,910
Boots and Shoes - - -	£ 40,911	50,053	52,280	31,483	39,343	41,249
Coal - - - - -	<i>Tons</i> 30,062	42,297	36,098	31,123	32,342	(b) 37,878
	£ 40,557	42,866	37,341	31,537	33,237	(b) 38,861
Coke - - - - -	<i>Tons</i> —	—	—	—	—	(c)
	£ —	—	—	—	—	(c)
Drapers' Goods (excluding Carpets and Rugs) - - -	£ 413,019	416,214	451,512	387,618	692,423	376,866
Government Stores - - -	£ 24,127	38,274	97,379	18,329	32,887	33,446
Ironmongery and Hardware -	£ 131,083	136,157	121,102	110,833	132,797	107,333
Live Stock (Cattle and Sheep)	£ 34,897	69,711	50,146	61,361	110,907	89,738
Machinery (including Sewing Machines) - - - - -	£ 39,382	30,976	29,360	30,564	81,493	43,758
Manures - - - - -	£ 19,137	43,007	17,108	21,288	19,458	17,228
Medicines and Drugs (exclud- ing Opium) - - - - -	£ 24,478	18,897	28,413	30,270	24,544	21,864
Paper - - - - -	£ 22,156	21,124	19,290	17,392	21,062	18,013
Railway or Tramway Materials - - - - -	£ 54,289	3,387	80,221	28,115	25,142	22,051
Stationery and Books - - -	£ 45,745	40,582	39,486	43,694	37,405	39,596
Sugar, Raw - - - - -	<i>Cvts.</i> 69,855	73,851	83,902	103,592	102,800	110,208
	<i>Packys.</i> 14,044	15,173	—	—	—	—
Tea - - - - -	£ 100,160	160,150	72,955	101,968	97,069	117,018
	<i>Lbs.</i> 456,999	450,245	779,904	835,505	1,044,033	1,044,228
Tobacco, Cigars, Cigarettes, and Snuff - - - - -	<i>Packys.</i> 13,520	14,032	—	—	—	—
	£ 43,793	43,403	35,077	40,649	49,339	46,875
Tobacco, Cigars, Cigarettes, and Snuff - - - - -	<i>Lbs.</i> 18,531	18,444	295,033	222,297	294,305	313,450
	<i>Packys.</i> 1,382	1,396	100	—	—	—
Wine - - - - -	£ 23,282	21,784	23,180	19,825	24,507	26,639
	£ 12,290	12,466	9,763	11,342	11,101	10,527
Bullion and Specie :						
Bullion : Gold - - - - -	£ —	—	—	—	—	—
Silver - - - - -	£ —	—	—	—	—	—
Specie : Gold - - - - -	£ 118,035	50,500	85,000	102,500	2,018	1,000
Silver - - - - -	£ 250	1,500	8,800	5,674	11,100	692
TOTAL VALUE OF PRINCIPAL AND OTHER ARTICLES - - -	£ 1,656,118	1,757,486	1,756,567	1,596,817	1,610,664	1,611,035

(c) Including Woolpacks.

## No. 21.—Continued.

## TASMANIA.—IMPORTS.

	1892.	1893.	1894.	1895.	1896.	1897.	1898.	TASMANIA—IMPORTS.
								PRINCIPAL ARTICLES.
13	27,292	33,618	30,108	31,377	31,083	20,598	27,531	£ Bags and Sacks (a).
73	37,36e	28,048	34,131	31,892	35,036	32,777	32,908	£ Boots and Shoes.
67	(b) 43,300	31,803	39,386	35,462	25,219	20,912	34,527	Tons } Coal.
62	(b) 45,588	34,279	11,983	11,551	8,628	9,299	10,964	£ } Coal.
	(c)	45	48	108	2,484	10,871	12,008	Tons } Coke.
	(c)	80	81	172	3,024	11,706	12,070	£ } Coke.
60	346,764	255,101	238,304	250,315	308,070	327,805	326,183	£ { Drapers' Goods (excluding Carpets and Rug.).
81	61,353	10,670	3,834	—	10,431	13,372	20,212	£ Government Stores.
23	119,263	64,138	58,368	63,551	85,230	99,077	103,165	£ Ironmongery and Hardware.
19	64,073	28,935	16,929	13,320	9,870	14,389	62,861	£ Live Stock (Cattle and Sheep).
10	87,205	40,046	30,838	41,570	51,537	60,146	140,027	£ { Machinery (including Sewing Machines).
61	13,295	14,406	12,075	14,626	22,548	25,076	—	£ Manures.
52	19,264	15,333	15,688	14,298	16,210	17,513	—	£ { Medicines and Drugs (excluding Opium).
18	26,176	14,437	14,358	15,054	16,462	18,416	—	£ Paper.
17	6,313	11,401	5,340	11,604	20,793	17,838	42,923	£ { Railway or Tramway Materials.
71	36,474	22,331	21,033	23,518	23,008	27,172	32,836	£ Stationery and Books.
6	109,243	110,865	104,023	122,048	123,990	134,754	141,645	Cwts. } Sugar, Raw.
	—	—	—	—	—	—	—	Packys. } Sugar, Raw.
5	106,019	103,610	80,239	90,425	92,500	95,166	94,210	£ } Tea.
7	973,052	915,712	924,838	971,205	961,168	887,631	971,362	Lbs. } Tea.
	—	—	—	—	—	—	—	Packys. } Tea.
	63,303	38,128	32,457	35,017	31,043	33,971	30,357	£ } Tobacco, Cigars, Cigarettes and Snuff.
	26,194	273,381	236,294	317,006	309,007	324,238	348,389	Lbs. } Tobacco, Cigars, Cigarettes and Snuff.
	—	—	—	—	—	—	—	Packys. } Tobacco, Cigars, Cigarettes and Snuff.
	24,039	22,191	17,736	25,928	27,058	29,162	32,955	£ Wine.
	5,287	5,158	4,260	4,759	5,728	6,187	7,508	£ Wine.
	—	—	4,000	—	—	—	—	£ Bullion and Specie :
	—	—	—	13	—	7	—	£ Bullion : Gold.
	—	—	—	—	—	—	—	£ Silver.
	2,000	15,350	34,000	97,000	—	50,000	2,000	£ Specie : Gold.
	1,250	440	1,000	3,000	2,220	620	11,715	£ Silver.
1,427,141	1,467,663	979,076	1,094,457	1,192,410	1,387,008	1,650,018	—	£ { TOTAL VALUE OF PRINCIPAL AND OTHER ARTICLES.

(b) Including Coke.

(c) Included with Coal.

## No. 21—Continued.

## TASMANIA.—IMPORTS.

TASMANIA—IMPORTS.	1884.	1885.	1886.	1887.	1888.	1889.	1
PRINCIPAL ARTICLES.							
Bags and Sacks (a) - - -	£	20,384	20,485	21,106	17,706	20,229	34,910
Boots and Shoes - - -	£	40,911	50,053	52,380	31,483	39,343	41,349
Coal - - - - -	{ Tons	39,062	42,297	36,098	31,123	32,343	(b) 37,378
	{ £	40,557	42,966	37,341	31,837	33,237	(b) 33,851
Coke - - - - -	{ Tons	—	—	—	—	—	(c)
	{ £	—	—	—	—	—	(c)
Drapers' Goods (excluding Carpets and Rugs) - - -	£	413,619	416,214	451,512	387,618	392,423	376,893
Government Stores - - -	£	24,127	38,374	97,379	18,329	32,887	33,446
Ironmongery and Hardware -	£	131,083	136,157	121,102	110,833	132,797	107,353
Live Stock (Cattle and Sheep)	£	34,807	60,711	50,146	61,361	110,907	80,738
Machinery (including Sewing Machines) - - - - -	£	39,382	30,976	29,360	30,664	81,493	43,798
Manures - - - - -	£	19,137	43,007	17,108	21,288	19,458	17,226
Medicines and Drugs (exclud- ing Opium) - - - - -	£	21,478	18,807	28,413	30,270	24,844	21,864
Paper - - - - -	£	22,156	21,124	19,260	17,892	21,062	18,613
Railway or Tramway Materials - - - - -	£	51,289	3,387	80,221	28,115	25,142	22,651
Stationery and Books - - -	£	45,745	40,582	39,486	43,404	37,405	39,526
Sugar, Raw - - - - -	{ Cwts.	69,855	73,851	83,902	103,592	102,800	110,308
	{ Packys.	14,044	15,173	—	—	—	—
	{ £	100,160	160,160	72,955	101,068	97,969	117,018
Tea - - - - -	{ Lbs.	456,099	450,245	279,904	835,805	1,004,038	1,044,228
	{ Packys.	13,520	14,032	—	—	—	—
	{ £	43,793	43,403	35,077	40,649	49,339	40,576
Tobacco, Cigars, Cigarettes, and Snuff - - - - -	{ Lbs.	18,531	18,444	205,033	222,207	204,365	313,450
	{ Packys.	1,382	1,386	100	—	—	—
	{ £	23,282	21,784	23,180	19,825	24,507	26,639
Wine - - - - -	£	12,299	12,466	9,763	11,342	11,101	10,527
Bullion and Specie :							
Bullion : Gold - - - - -	£	—	—	—	—	—	—
Silver - - - - -	£	—	—	—	—	—	—
specie : Gold - - - - -	£	118,035	50,500	85,000	102,500	2,018	1,000
Silver - - - - -	£	250	1,500	8,600	5,674	11,100	602
TOTAL VALUE OF PRINCIPAL AND OTHER ARTICLES - - -	£	1,056,118	1,757,486	1,756,567	1,506,817	1,610,864	1,611,035

(c) Including Woolpacks.

## No. 21 -Continued.

## TASMANIA. -IMPORTS.

	1892.	1893.	1894.	1895.	1896.	1897.	1898.	TASMANIA IMPORTS.
								PRINCIPAL ARTICLES.
713	27,202	23,618	30,108	31,377	31,083	29,596	27,531	£ Bats and Sacks (a).
773	37,268	29,048	34,131	31,892	35,030	32,777	32,908	£ Boots and Shoes.
967	(4) 43,200	31,393	39,286	35,462	25,219	29,912	34,527	Tons } Coal.
142	(6) 45,588	24,379	11,963	11,551	8,628	9,299	10,984	£ } Coal.
	(c)	45	48	108	2,484	10,871	12,008	Tons } Coke.
	(c)	89	81	172	3,924	11,796	12,070	£ } Coke.
100	346,764	255,101	228,304	256,315	308,070	327,805	326,183	£ (Drapers' Goods (excluding Carpets and Rug).)
101	61,373	10,670	3,834	—	10,431	13,372	20,212	£ Government Stores.
123	119,953	64,138	58,368	65,551	85,230	99,077	108,165	£ Ironmongery and Hardware.
719	64,073	28,935	16,929	12,320	9,870	14,369	62,861	£ Live Stock (Cattle and Sheep).
120	37,205	46,046	30,638	41,570	51,537	69,146	140,027	£ (Machinery (including Sewing Machines).)
141	12,205	14,406	12,075	14,620	22,543	25,076	—	£ Manures.
152	10,264	15,333	16,688	14,298	16,210	17,513	Cannot be given.	£ (Medicines and Drugs (excluding Opium).)
153	26,176	14,437	14,358	15,054	16,462	18,416	—	£ Paper.
167	6,312	11,401	5,340	11,604	20,793	17,838	42,923	£ (Railway or Tramway Materials.)
171	26,474	22,331	23,633	23,518	23,068	27,172	32,826	£ Stationery and Books.
106	100,245	110,263	104,048	122,948	123,090	134,754	111,645	Certs. } Sugar, Raw.
	—	—	—	—	—	—	—	Package. } Sugar, Raw.
15	195,019	103,610	86,289	90,425	92,569	95,166	94,219	£ } Tea.
37	973,052	915,712	924,836	971,265	951,168	887,631	974,362	Lbs. } Tea.
	—	—	—	—	—	—	—	Package. } Tea.
11	43,298	38,129	32,457	35,017	31,043	33,971	39,357	£ } Tobacco, Cigars, Cigarettes and Snuff.
16	226,194	273,861	238,234	317,965	399,097	324,228	348,889	Lbs. } Tobacco, Cigars, Cigarettes and Snuff.
	—	—	—	—	—	—	—	Package. } Tobacco, Cigars, Cigarettes and Snuff.
3	24,469	22,193	17,736	25,928	27,058	29,162	32,555	£ Wine.
5	8,287	5,158	4,959	4,739	5,728	6,187	7,908	£ Wine.
	—	—	4,000	—	—	—	—	£ Bullion and specie.
	—	—	—	13	—	7	—	£ Bullion: Gold.
	—	—	—	—	—	—	—	£ Silver.
9	2,000	18,250	34,000	97,000	—	50,000	2,000	£ Specie: Gold.
6	1,250	446	1,000	3,000	2,220	650	11,715	£ Silver.
8	1,427,161	1,057,663	979,676	1,094,457	1,192,410	1,267,098	1,659,018	£ (TOTAL VALUE OF PRINCIPAL AND OTHER ARTICLES.)

(b) Including Coke.

(c) Included with Coal.

## No. 21—Continued

TINNESSEE

1892.	1893.	1894.	1895.	1896.	1897.	1898.	1899.
5,177	5,817	5,365	6,167	5,328	5,216	5,000	5,000
38,212	39,160	32,039	33,753	28,429	28,429	27,000	27,000
671	5,631	10,529	12,545	5,971	5,971	5,971	5,971
35	(a) 63	(a) 385	(a) 100	374	374	374	374
49	(a) 180	(a) 1,111	(a) 141	136	136	136	136
Cannot be given. (c)							
147,566	122,183	202,442	161,464	166,302	166,704	166,704	166,704
247,567	181,317	121,485	341,728	305,045	237,662	237,662	237,662
39,074	18,514	9,549	25,757	28,317	12,774	12,774	12,774
2,688,459	4,213,404	3,967,093	3,890,257	3,967,367	3,674,706	3,674,706	3,674,706
44,019	61,772	40,533	46,525	43,467	42,840	42,840	42,840
741,822	340,470	571,610	574,243	654,465	490,111	490,111	490,111
22,069	16,948	22,215	18,210	21,665	18,210	18,210	18,210
7,680	4,633	4,230	4,113	3,746	4,072	4,072	4,072
41,202	30,312	27,969	16,130	27,367	24,244	24,244	24,244
144	135	138	242	91	152	152	152
5,679	1,670	5,113	6,552	1,206	17,411	17,411	17,411
25,302	29,144	39,520	48,068	48,276	47,000	47,000	47,000
55,466	84,409	70,337	70,786	129,894	124,240	124,240	124,240
3,013	13,062	19,703	21,252	21,217	19,200	19,200	19,200
42,163	153,281	215,394	227,916	227,944	227,944	227,944	227,944
22,736	17,054	19,507	31,372	31,664	24,112	24,112	24,112
2,308	2,308	3,163	2,740	2,773	2,429	2,429	2,429
290,794	306,066	302,454	167,754	159,036	159,036	159,036	159,036
6,637,981	8,723,524	9,176,836	7,223,219	6,611,433	6,144,022	6,144,022	6,144,022
229,565	294,442	363,422	392,341	290,971	294,423	294,423	294,423
37,426	33,100	52,871	53,511	56,582	56,582	56,582	56,582
145,737	127,680	207,963	212,530	223,613	223,500	223,500	223,500
—	—	—	—	—	—	—	—
—	424	5,700	11,790	—	—	—	—
—	—	—	—	—	2,575	—	—
1,266,965	1,352,184	1,489,041	1,273,063	1,406,576	1,744,661	1,744,661	1,744,661

(c) The exports of Copper were small in year  
 (d) Spermaceti and other Oils; the quantity and



1892.	1893.	1894.	1895.	1896.	1897.	1898.	NEW ZEALAND EXPORTS.
							PRINCIPAL ARTICLES.
53,900 27,102	58,140 254,645	60,771 251,280	57,964 227,801	71,353 281,716	99,002 402,605	96,801 403,690	<i>Cwts.</i> } Butter.
41,693 91,044	46,301 99,695	55,656 115,213	76,743 150,909	71,372 130,106	77,683 150,517	68,711 135,776	<i>Cwts.</i> } Cheese.
54,414 86,634	75,126 79,759	79,943 79,177	92,744 90,271	86,280 78,480	92,306 75,373	65,189 57,639	<i>Tons</i> } Coal.
4,366 5,691	51 53	107 180	288 715	105 283	—	0 14	<i>Tons</i> } Coke.
12,793 24,542	12,567 219,375	4,677 66,256	1,806 21,040	2,968 32,985	2,769 30,674	4,850 74,556	<i>Tons</i> } Flax (Phormium) (a).
							Grain :
63,576 6,742	40,540 6,922	17,878 2,840	21,975 3,129	44,003 6,100	34,986 5,353	2,666 456	<i>Bush.</i> } Barley.
100,444 41,610	1,945,537 190,494	1,963,288 156,694	2,003,270 150,362	2,247,653 220,070	1,600,456 167,229	816,210 87,924	<i>Bush.</i> } Oats.
100,774 15,563	2,619,396 343,696	228,904 27,447	14,566 1,891	453,123 78,968	72,167 14,703	10,980 2,463	<i>Bush.</i> } Wheat.
5,706 117,676	8,323 510,922	8,336 404,567	7,425 418,766	7,126 431,323	6,642 398,010	9,906 580,775	<i>Tons</i> } Kauri Gum.
15,015 76,166	13,917 71,139	17,740 91,662	21,799 108,927	18,792 89,490	19,477 99,110	20,058 104,857	<i>Cwts.</i> } Leather (not manufactured).
							Meat :
35,177 69,439	27,730 46,089	30,125 57,422	36,885 66,247	44,709 75,679	45,145 78,409	55,775 97,197	<i>Cwts.</i> } Potted and Preserved (not salted).
100,000 103,377	963,836 1,765,167	1,025,243 1,194,545	1,134,097 1,292,711	1,103,362 1,251,993	1,407,921 1,599,286	1,551,773 1,698,750	<i>Cwts.</i> } Frozen and Chilled.
26,961 64,431	5,204 27,306	1,901 5,216	4,028 9,142	3,686 11,004	7,092 20,092	22,507 141,077	<i>Tons</i> } Potatoes.
							Skins :
100,797 121,775	17,041,106 138,962	14,267,285 87,983	15,229,314 85,022	10,828,012 65,569	8,099,334 47,472	6,667,934 51,607	<i>No.</i> } Rabbit.
100,616 156,231	2,618,236 172,294	2,681,552 162,644	3,220,539 189,905	3,001,791 164,193	3,688,051 188,121	4,995,325 244,570	<i>No.</i> } Sheep (including Pelts).
100,229 100,513	170,000 183,568	199,400 204,499	253,560 290,999	222,540 298,821	310,200 259,904	347,169 302,141	<i>Cwts.</i> } Tallow.
92,677	106,613	122,690	147,521	136,169	155,707	167,510	<i>£</i> } Timber of all kinds (excluding Woodenware).
107,212 123,502	109,719,694 3,774,736	144,295,271 4,227,311	116,015,170 3,662,131	129,151,024 4,391,848	135,835,117 4,443,144	149,285,815 4,645,894	<i>Lbs.</i> } Wool.
							Bullion and Specie :
57,383 61,963	227,502 915,921	221,614 867,365	298,493 1,102,151	263,690 1,041,448	251,674 980,302	290,175 1,080,691	<i>£</i> } Bullion : Gold.
22,063 3,986	63,078 9,743	54,177 6,697	85,024 10,679	94,307 10,680	183,892 20,872	203,851 33,107	<i>£</i> } Silver.
26,250 8,676	296,319 9,300	2,299 7,225	31,405 700	3,422 17,776	273,242 2,529	65,185 2,932	<i>£</i> } Specie : Gold. <i>£</i> } Silver.
84,651	5,965,364	9,231,047	8,550,224	9,321,105	10,016,993	10,517,955	<i>£</i> } TOTAL VALUE OF PRINCIPAL AND OTHER ARTICLES.

( ) And 12 packages, the value of which is included above.



## QUEENSLAND.—IMPORTS—Cont.

(By S

QUEENSLAND—IMPORTS—Cont.	1884.	1885.	1886.	1887.	1888.	1889.	1890.
<b>PRINCIPAL ARTICLES—Cont.</b>							
Opium . . . . .	<i>Lbs.</i> 20,855	21,132	25,968	27,056	33,080	23,378	31,000
	£ 42,817	44,064	56,182	57,360	66,971	43,888	30,940
Paper . . . . .	£ 41,309	51,541	48,003	41,897	56,067	56,284	51,000
Potatoes . . . . .	<i>Tons</i> 16,749	16,993	15,339	13,025	15,902	17,372	13,000
	£ 67,947	57,675	62,187	44,553	59,257	94,117	59,000
Preserves (Jams and Jellies) . . . . .	<i>Lbs.</i> 3,037,037	1,809,233	1,905,140	1,538,931	2,188,848	1,830,996	1,522,440
	£ 64,019	37,100	33,583	26,903	36,381	31,734	28,300
Provisions: Pork (Salt and Mess), Bacon and Hams . . . . .	£ 47,401	60,110	53,996	50,112	57,634	47,242	46,100
Railway Rails and other Materials . . . . .	£ 73,063	82,574	187,218	118,016	40,441	61,227	46,000
Rice . . . . .	<i>Tons</i> 4,300	3,041	3,463	3,542	3,483	2,910	3,300
	£ 52,842	39,172	48,605	43,284	42,594	24,745	47,000
Saddlery and Harness . . . . .	£ 37,255	37,977	33,728	36,002	40,408	28,954	34,000
Spirits: Brandy . . . . .	<i>Gallons</i> 165,344	164,250	139,136	159,027	163,053	131,844	112,000
	£ 100,010	94,534	81,549	86,939	88,472	60,261	61,500
Gin and Geneva . . . . .	<i>Gallons</i> 87,261	83,443	97,093	56,747	72,889	51,945	73,500
	£ 19,672	18,236	20,827	14,434	18,298	12,679	16,000
Rum . . . . .	<i>Gallons</i> 63,411	47,012	31,369	34,171	42,670	32,040	27,000
	£ 14,350	12,745	7,170	8,925	9,788	7,513	8,000
Whiskey . . . . .	<i>Gallons</i> 185,387	179,479	210,076	230,508	301,864	270,474	198,500
	£ 72,079	68,982	77,934	83,070	108,882	97,910	71,000
Stationery: Books and Newspapers . . . . .	£ 53,264	60,165	53,142	60,104	60,853	62,524	57,000
Other (excluding Paper and Ink) . . . . .	£ 46,636	46,322	44,707	50,698	55,932	47,916	40,000
Sugar, Unrefined . . . . .	<i>Tons</i> 446	565	427	350	129	52	100
	£ 12,225	13,315	10,072	7,480	2,682	1,223	3,000
Tea . . . . .	<i>Lbs.</i> 2,757,277	2,916,030	2,475,172	3,452,078	3,429,902	2,982,829	3,229,700
	£ 138,318	137,583	122,089	155,564	153,757	135,931	141,200
Tobacco: Cigars . . . . .	<i>Lbs.</i> 58,097	59,432	57,929	65,118	72,140	60,346	53,000
	£ 14,037	16,975	15,068	16,334	19,148	16,242	13,000
Manufactured (except Cigars, Cigarettes and Snuff) . . . . .	<i>Lbs.</i> 1,036,781	1,058,881	1,051,205	1,145,573	1,194,577	1,058,267	767,500
	£ 63,913	78,238	76,305	81,913	83,432	69,364	54,000
Wine . . . . .	<i>Gallons</i> 93,190	99,576	85,246	77,800	113,902	96,242	81,700
	£ 45,560	50,912	40,734	37,028	53,677	47,134	32,700
Woolen Manufactures: Piece Goods (including Flannel)	£ 82,694	102,836	105,715	108,000	136,158	123,778	85,200
Blankets . . . . .	£ 25,635	31,292	23,582	18,750	25,912	25,456	17,700
Bullion and Specie: Bullion: Gold . . . . .	<i>Ozs.</i> —	—	—	—	1,554	4,047	2,300
	£ —	—	—	—	5,889	15,000	8,000
Silver . . . . .	<i>Ozs.</i> —	—	—	—	44	176	23
	£ —	—	—	—	10	38	45
Specie: Gold . . . . .	£ 253,690	305,620	370,080	284,085	319,030	304,030	300,000
Silver . . . . .	£ 9,900	52,325	355	2,973	36,432	123	—
TOTAL VALUE OF PRINCIPAL AND OTHER ARTICLES . . . . .	£ 6,381,976	6,422,490	6,103,227	5,821,611	6,646,738	6,052,562	—

LAND.) QUEENSLAND.—IMPORTS—Cont.

1892.	1893.	1894.	1895.	1896.	1897.	1898.	QUEENSLAND—IMPORTS—Cont.
							PRINCIPAL ARTICLES—Cont.
21,515 63,345	39,916 52,679	31,960 35,518	25,858 53,375	22,428 33,260	27,924 46,056	21,723 35,326	Lbs. } Opium. £
35,519	36,213	58,223	50,965	48,448	61,968	61,813	£ Paper.
9,707 29,824	10,843 41,431	10,513 33,013	12,454 33,780	19,271 82,328	15,756 61,102	10,233 70,006	Tons } Potatoes. £
291,023 16,179	755,580 13,070	629,640 12,398	450,468 8,397	366,588 7,455	273,889 5,130	293,604 5,770	Lbs. } Preserves (Jams and Jellies). £
5,628	3,067	2,570	2,074	1,228	637	907	£ Provisions: { Pork (Salt and Meat), Bacon and Hams.
3,567	3,212	22,061	27,906	27,646	24,300	88,104	£ Railway Rails and other Materials.
2,395 39,179	3,145 35,648	3,222 39,027	2,819 35,643	3,325 42,633	3,500 44,204	3,798 59,979	Tons } Rice. £
15,403	9,537	8,039	9,155	9,236	9,547	7,806	£ Saddlery and Harness.
41,435 61,963	61,023 28,705	70,523 34,434	71,489 34,066	58,000 37,669	60,973 37,669	70,446 35,618	Gallons } Spirits: £ Brandy.
47,213 11,756	42,855 7,692	49,813 10,056	45,144 11,506	52,086 13,952	44,157 11,484	33,296 10,436	Gallons } Gin and Geneva. £
22,428 4,563	16,706 3,221	19,614 4,220	18,464 4,559	16,487 4,156	25,719 4,480	19,658 3,714	Gallons } Rum. £
17,394 21,312	161,007 52,223	202,735 71,965	197,849 81,000	193,437 81,005	205,605 76,042	235,191 87,023	Gallons } Whiskey. £
7,550	34,500	33,306	44,413	40,730	52,550	61,388	£ Stationery: Books and Newspapers.
9,115	27,448	32,765	30,480	35,300	33,180	40,032	£ Other (excluding Paper and Ink)
27 606	22 465	43 793	53 1,078	40 747	35 689	43 901	Tons } Sugar, Unrefined. £
7,450 6,514	3,137,131 117,689	3,258,209 126,656	3,091,436 136,384	3,165,051 122,796	2,811,454 106,403	3,370,418 125,290	Lbs. } Tea. £
2,369 5,776	32,171 8,535	35,689 8,795	63,166 13,558	49,799 12,474	50,044 13,411	59,118 14,424	Lbs. } Tobacco: £ Cigars.
3,929 10,511	492,965 23,300	768,881 56,097	777,247 64,177	578,046 50,264	635,347 49,156	628,346 52,035	Lbs. } Manufactured (except Cigars, £ Cigarettes, and Snuff).
6,344 1,156	35,256 16,347	43,430 21,127	43,573 27,188	37,104 24,654	43,674 23,481	42,351 24,453	Gallons } Wine. £
4,325 1,615	77,624 14,693	143,170 16,113	155,052 22,113	153,445 26,450	160,206 24,057	171,296 16,800	£ Woollen Manufactures: Piece Goods (including Flannel) Blankets.
925 3,618	487 1,866	773 2,585	1,909 6,675	6,082 21,681	5,690 (a) 18,298	6,264 23,125	Ozs. } Bullion and Specie: £ Bullion: Gold.
240 62	— —	50 9	230 42	101 24	358 53	622 75	Ozs. } Silver.
10,001	865,487	290,586	600,200	80,000	11,870	290,100	£ Specie: Gold.
4,917	2,116	591	350	2,676	22,600	10,968	£ Silver.
1,2457	4,352,783	4,337,400	5,349,007	5,433,271	5,429,191	6,007,296	£ TOTAL VALUE OF PRINCIPAL AND OTHER ARTICLES.

(a) Including &c., the value of a quantity of which the weight was not stated.

## QUEENSLAND—EXPORTS.

QUEENSLAND—EXPORTS.		1884.	1885.	1886.	1887.	1888.	1889.
PRINCIPAL ARTICLES.							
Coal	Tons £	4,700 3,142	17,503 10,732	22,264 14,228	15,206 9,128	41,262 25,278	21,210 13,427
Clay and Bricks	Tons £	—	—	661 356	450 735	4,046 5,900	1,904 2,535
Copper, ore	Cents £	966 914	1,132 1,596	1,924 4,537	129 128	355 415	756 547
smelted	Cents £	600 2,100	—	3,264 15,661	3,560 7,060	1,441 4,147	5,322 13,579
Cotton, Raw	Lbs. £	28,556 1,066	19,241 66	1,546 45	—	—	26,172 600
Fruit, of all kinds	£	7,424	9,675	14,903	24,624	24,534	26,046
Gold Ore, Bulk etc.							
Hides and skins	No. Pbr. £	107,206 2,520 100,291	126,206 2,486 123,693	101,212 2,711 101,570	101,910 3,322 101,666	107,412 5,034 112,729	113,202 6,527 127,990
Live Stock (horned Cattle, Horses, and Sheep)	£	572,510	674,080	722,575	951,969	902,444	827,716
Meats:							
Frozen and Chilled	£	71,421	183,572	16,629	106,919	80,714	62,240
Other	£	—	—	—	—	—	33,210
Pearl Shells	£	94,021	56,210	67,001	40,071	50,471	66,541
Silver Lead	Tons £	18 1,000	6 350	—	990 92,115	1,131 113,100	900 89,000
Silver Ore	Tons £	924 2,006	2,372 10,572	2,000 50,212	1,326 31,190	224 5,920	849 28,182
Sugar	Cents £	68,703 451,905	710,273 721,972	800,292 555,564	837,253 756,392	424,612 384,410	455,493 443,088
Tallow	Cents £	52,474 76,631	68,148 97,706	20,976 33,434	90,006 99,004	77,026 75,193	60,455 61,003
Tin, Ore	Cents £	77,283 294,193	51,977 130,441	10,217 84,927	60,685 180,904	61,331 193,573	50,419 157,267
smelted	Cents £	6,277 24,294	5,138 17,336	20,247 107,637	7,024 36,370	6,802 36,787	8,053 40,265
Wood	£	12,297	11,367	11,711	12,617	13,224	6,983
Wool	Lbs. £	35,525,977 1,880,594	42,472,071 1,779,662	28,700,546 1,413,906	47,482,926 2,368,711	50,675,280 2,258,265	50,228,733 2,691,134
Bullion and Specie:							
Bullion:							
Gold (Dust and Bars)	Ozs. £	261,824 924,010	308,548 1,119,170	341,551 1,232,330	414,000 (a) 1,432,376 (a)	467,222 1,692,030	742,835 2,754,362
Silver	Ozs. £	—	—	4,500 2,305	—	—	—
Specie:							
Gold	£	7,952	10,701	18,832	22,302	7,272	102,648
Silver	£	—	900	900	120	25	1,000
TOTAL VALUE OF PRINCIPAL AND OTHER ARTICLES	£	4,673,394	5,243,404	4,933,070	6,453,945	6,120,362	7,736,310

(c) Exclusive of Specimens of Gold, valued at 1,500l.

## No. 21—Continued.

LAND.)

QUEENSLAND.—EXPORTS.

1892.	1893.	1894.	1895.	1896.	1897.	1898.	QUEENSLAND—EXPORTS.	
							PRINCIPAL ARTICLES.	
2,930 3,963	3,021 5,301	1,367 1,752	1,142 2,261	18,931 10,353	12,853 9,376	4,182 5,450	Tons £	Coal.
400 230	27 37	— 1	24 31	— —	— —	— —	Tons £	Coke and Fuel.
1,084 504	2,001 1,284	1,290 960	2,017 2,168	4,124 4,318	4,752 3,085	7,380 5,769	Cwts. £	Copper, Ore
5,010 11,469	575 1,245	2,679 5,080	6,208 12,539	7,420 14,200	3,263 6,903	280 661	Cwts. £	Smelted.
36,616 1,061	86,560 1,921	1,426 56	3,860 105	— —	— —	— —	Lbs. £	Cotton, Raw.
42,500	45,963	34,503	50,280	68,431	88,615	98,156	£	Fruit of all kinds. Gold ( <i>see</i> Bullion).
146,948 13,506 513,330	230,961 24,238 348,210	310,020 12,504 270,207	461,701 25,063 456,506	418,901 20,365 449,285	405,306 19,669 438,211	505,925 12,703 468,265	No. Pkys. £	Hides and Skins.
621,548	724,101	404,790	330,800	850,267	828,080	803,816	£	Live Stock (Horned Cattle, Horses, and Sheep).
276,113	377,930	498,652	563,400	501,498	662,751	676,608	£	Meats: Frozen and Chilled.
130,756	171,101	301,126	445,631	307,425	365,045	462,512	£	Other.
106,681	142,454	96,335	71,856	94,865	120,492	100,538	£	Pearl Shells.
1,172 71,738	2,520 156,775	903 94,617	552 30,742	171 20,726	296 7,470	— —	Tons £	Silver Lead.
262 14,612	685 17,300	134 1,675	75 2,012	179 0,270	255 7,016	294 7,874	Tons £	Silver Ore.
770,486 569,753	1,050,570 753,963	1,298,200 886,834	1,344,114 796,117	1,507,503 863,080	1,248,258 681,638	2,461,140 1,329,676	Cwts. £	Sugar.
245,932 251,316	323,305 373,546	423,512 468,220	605,261 566,092	371,080 337,907	331,850 272,528	382,640 322,531	Cwts. £	Tallow.
26,981 113,429	24,351 90,184	35,105 73,149	23,224 44,835	14,783 27,282	12,520 23,150	10,540 20,601	Cwts. £	Tin, Ore.
8,300 39,775	4,822 23,923	9,204 34,680	9,045 29,352	6,993 10,497	3,565 13,520	2,000 11,180	Cwts. £	Smelted.
17,275	5,187	2,720	2,570	5,427	7,791	8,254	£	Wood.
65,225,263 4,362,471	90,450,274 3,578,664	83,132,952 2,923,281	85,438,743 2,901,413	98,781,557 2,984,210	76,360,239 2,500,342	90,814,139 3,018,096	Lbs. £	Wool.
594,603 2,167,270	(622,571) 2,167,280	684,002 2,261,916	602,167 2,272,109	620,030 2,114,257	513,204 2,568,792	944,000 2,855,781	Ozs. £	Bullion and Specie: Bullion: Gold (Dust and Bars).
1,500 220	— —	— —	(b) 15,713 (b) 5,268	(b) 101,751 (b) 28,896	(b) 117,408 (b) 48,315	(b) 89,111 (b) 41,951	Ozs. £	Silver.
—	427,136	102,466	11,858	91,508	60,184	218,033	£	Specie: Gold.
16,000	7,800	2,700	1,000	1,100	70	514	£	Silver.
2,170,600	9,632,602	8,783,550	8,982,000	9,163,720	9,091,557	10,856,127	£	(TOTAL VALUE OF PRINCIPAL AND OTHER ARTICLES.)

(b) Silver and Silver Gold Bullion.

## NATAL.—IMPORTS. (a)

## No. 21—Continued.

NATAL.—IMPORTS. (a)		1884.	1885.	1886.	1887.	1888.	1889.
PRINCIPAL ARTICLES.							
Ale, Beer, and Cider, in Bottle	<i>Gallons</i> £	108,813 23,125	99,062 21,190	94,250 19,325	146,417 30,452	121,960 25,264	296,722 56,180
" in Wood	<i>Gallons</i> £	336,989 31,080	373,517 33,780	344,549 31,737	291,985 27,009	235,908 29,855	265,289 36,280
Apothecaries' Wares, Drugs and Chemicals	£	28,766	34,784	33,149	47,765	75,064	77,690
Apparel and Slops	£	155,174	156,219	119,130	245,230	296,348	372,616
Cabinet and Upholstery Ware	£	24,088	18,862	15,155	26,625	54,505	116,640
Coal, Coke, and Patent Fuel	<i>Tons</i> £	4,418 2,914	15,519 7,490	9,169 4,296	10,110 4,651 157 271	12,493 6,205 131 290	16,982 8,389 275 244
Coffee	<i>Ccets.</i> £	23,109 62,410	18,710 31,263	21,530 46,975	30,666 64,867	22,003 63,665	30,722 103,908
Cotton Manufactures	<i>Yards</i> £	4,172,826 76,965	4,605,746 82,664	3,637,752 63,142	7,771,847 134,149	7,734,561 127,748	5,921,622 87,425
" Blankets and Sheets	<i>Pairs</i> £	153,307 17,617	213,141 24,701	152,018 15,969	234,145 29,848	303,081 44,771	306,240 33,175
Flour, Meal, and Bran	<i>Barrels</i> £	63,234 71,755	78,131 70,682	61,228 58,326	78,619 76,508	62,496 54,322	151,295 98,067
Haberdaeshery and Millinery	£	141,416	126,823	124,432	218,092	290,370	434,123
Iron of all Kinds, N.E.S.	£	57,868	39,243	40,882	72,261	130,586	250,226
Ironmongery, Hardware, and Cutlery	£	52,263	48,343	50,274	111,679	177,337	392,590
Leather, Manufactured	£	77,338	80,197	58,906	117,327	129,060	164,921
Linen Manufactures	<i>Yards</i> £	187,746 6,267	225,134 7,614	232,486 6,040	615,652 18,509	515,685 15,618	578,730 17,430
Machinery and Railway and Tramway Plant	£	150,531	107,437	83,361	143,671	185,338	493,522
Oilmen's Stores	£	30,919	27,365	29,970	35,217	55,996	107,739
Rice	<i>Ccets.</i> £	127,874 46,924	90,652 38,363	66,568 30,897	123,016 37,077	82,461 23,961	120,743 53,294
Spirits: Brandy, Gin, Rum, and Whiskey	<i>Gallons</i> £	149,300 54,373	68,776 22,665	70,585 27,053	154,638 58,959	152,341 57,700	220,233 112,101
Stationery	£	22,182	20,405	23,245	35,825	43,668	65,118
Tea	<i>Lbs.</i> £	344,361 12,996	429,263 14,791	143,680 5,921	600,014 18,021	664,736 18,654	868,546 20,436
Wine	<i>Gallons</i> £	38,292 12,961	25,445 9,118	26,044 11,103	52,922 25,738	65,318 29,890	111,361 69,444
Wood and Timber	<i>Cubic ft.</i> £	438,348 24,506	212,812 10,740	324,045 15,672	710,710 34,883	1,233,742 68,175	2,593,779 138,961
Woolen Manufactures	<i>Yards</i> £	428,164 21,863	360,583 18,567	231,800 12,930	497,111 22,446	751,265 29,219	848,696 29,655
" Blankets and Rugs	<i>Pairs</i> £	71,660 35,157	82,784 39,119	60,359 28,549	172,300 71,653	244,965 109,912	339,557 99,244
Bullion and Specie: Fullion: Gold " Silver Specie: Gold " Silver	£	— — — — —	— — — — —	— — — — —	— — — — —	— — — — —	— — — — —
TOTAL VALUE OF PRINCIPAL AND OTHER ARTICLES	£	1,675,850	1,518,557	1,331,115	2,263,920	2,690,468	4,527,018

1892.	1892-3. (b)	1893-4. (b)	1894-5. (b)	1896.	1897.	1898.	NATAL.—IMPORTS. (a)
116,677 22,450	71,454 14,308	80,503 16,198	190,267 18,809	170,210 20,699	219,044 33,872	182,846 28,385	PRINCIPAL ARTICLES. Gallons } Ale, Beer, and Cider, in £ } Bottle.
212,575 19,530	199,809 15,302	115,215 19,369	116,727 10,133	153,913 12,795	146,502 15,174	84,826 6,825	Gallons } " in Wood.
112,788	94,261	78,466	50,116	96,630	121,507	117,331	£ } Apothecaries' Wares, Drugs and Chemicals.
329,868	235,000	182,112	171,240	353,514	414,260	368,072	£ } Apparel and Staps.
55,216	48,712	43,106	35,963	105,556	152,333	105,387	£ } Cabinet and Upholstery Ware.
—	—	2	—	2,352	734	—	Tons } Coal.
1,040	187	194	175	1,262	390	—	Tons } Coke and Patent Fuel.
1,291	220	154	254	285	507	822	Tons } " " "
—	—	—	—	381	701	1,337	£ } Coffee.
21,444 54,491	17,140 55,404	15,509 68,031	16,980 50,354	21,027 88,113	29,140 56,419	30,040 42,044	Certs. } Cotton Manufactures.
4,522,063 75,321	3,706,457 60,967	3,780,630 60,406	3,882,740 65,448	4,028,925 82,794	2,223,474 43,118	5,198,292 87,277	Yards } " Blankets and Sheets.
277,480 27,726	910,587 21,303	249,073 25,413	265,970 27,890	499,754 30,018	494,817 32,519	357,020 29,400	Paise } Flour, Meal, and Bran.
242,164 141,566	235,198 122,252	212,629 93,259	209,300 81,887	485,101 213,681	367,573 174,329	540,805 239,361	£ } Haberdashery and Millinery.
393,701	215,294	180,863	178,292	413,716	480,298	492,818	£ } Iron of all Kinds, N.E.S.
133,866	119,292	129,129	116,430	267,183	251,033	235,443	£ } Ironmongery, Hardware, and Cutlery.
191,968	151,914	129,979	134,193	342,676	408,718	303,603	£ } Leather, Manufactured.
133,291	116,628	108,591	111,993	224,762	265,173	246,054	£ } Linen Manufactures.
155,127 6,845	149,084 5,590	190,058 7,529	155,080 6,723	270,437 10,699	220,407 11,067	290,447 9,923	Yards } Machinery and Railway and Tramway Plant.
291,411	109,193	102,953	253,325	607,779	860,246	600,196	£ } Oilmen's Stores.
91,555	73,865	65,930	71,017	144,870	193,220	161,808	£ } Rice.
166,921 61,279	145,551 51,378	129,905 45,014	182,890 53,712	311,039 98,294	135,811 52,146	269,645 102,389	Certs. } Spirits: Brandy, Gin, Rum, and Whiskey.
29,812 92,612	146,529 59,406	138,407 46,878	161,392 53,274	249,113 77,846	314,176 96,687	274,944 92,170	Gallons } Stationery.
37,717	33,124	33,823	34,349	63,442	68,415	49,102	£ } Tea.
312,333 5,728	283,655 6,881	277,229 6,473	179,925 5,509	1,148,543 21,004	380,352 13,228	434,719 18,451	Lbs. } Wine.
56,914 24,975	45,523 17,653	33,567 14,491	46,015 29,124	90,775 39,958	75,268 39,911	75,307 39,941	Gallons } Wood and Timber.
1,39,091 111,624	1,67,073 88,733	1,621,418 81,549	1,763,918 88,469	7,231,592 312,241	5,580,775 249,356	2,839,874 149,975	Cubic-ft. } Woolen Manufactures.
629,060 17,415	341,293 13,492	246,311 15,715	221,107 10,062	165,157 13,900	129,147 10,102	188,187 7,029	Yards } " Blankets and Rugs.
214,341 81,575	182,370 61,154	176,779 53,729	206,599 59,554	202,379 74,412	275,867 64,299	280,617 78,034	Paise } Bullion and Specie: Bullion: Gold, Silver.
—	—	—	—	2,383	6,888	3,033	£ } Specie: Gold, Silver.
—	—	—	—	201,000	228	1,225	£ } " "
—	—	—	—	26,455	11,100	41,538	£ } " "
3,212,250	2,482,225	2,229,166	2,466,615	5,607,750	6,041,900	5,369,672	£ } TOTAL VALUE OF PRINCIPAL AND OTHER ARTICLES.

is in transit for the interior are included in the returns of imports, but do not appear in those of exports. The gold (produce of South African States) brought into the colony for shipment at Port Natal, is included in the exports though not in those of imports.

(b) For the year ended 30th June.



## No. 21—Continued.

## CAPE OF GOOD HOPE.—IMPORTS—Cont.

1892.	1893.	1894.	1895.	1896.	1897.	1898.	CAPE OF GOOD HOPE—IMPORTS— —cont.
267,078	674,580	728,233	1,206,566	1,659,988	1,375,957	1,653,082	€ Machinery, not Agricultural.
1,586,513	1,745,910	1,885,512	2,092,118	2,394,257	2,906,185	2,582,779	Galls. } Oil:
44,232	39,038	48,194	59,380	72,216	76,434	64,393	€ } Mineral.
262,762	351,778	333,162	421,314	495,384	580,070	591,281	€ Oilmen's Stores.
263,644	488,667	318,705	(a) 290,202	(a) 1,052,307	(a) 1,135,325	(a) 919,207	€ Railway Rails and Materials.
143,397	104,296	125,200	127,580	168,369	147,110	173,457	Certs. } Rice (excluding Paddy).
60,287	49,066	55,073	48,292	70,537	79,693	85,200	€ } "
58,496	60,911	63,194	87,806	109,792	114,141	75,678	€ Saddlery and Harness.
35,292	28,867	53,379	39,838	60,200	57,682	48,009	€ Sheep Dip.
8,992,106	10,895,037	11,134,450	14,104,417	13,928,765	11,953,014	13,661,767	Lbs. } Soap, all sorts.
75,060	94,506	95,809	123,942	109,114	95,268	106,609	€ } "
35,047	62,414	50,241	66,046	88,840	77,201	33,959	Galls. } Spirits:
47,196	55,280	43,968	66,075	74,908	65,727	31,528	€ } Brandy.
183,425	225,692	271,788	333,469	303,067	348,928	228,402	Galls. } Whiskey.
73,330	90,448	103,964	131,321	156,620	139,934	99,445	€ } "
168,929	206,164	224,103	295,643	323,211	324,700	328,892	€ Stationery.
323,582	399,563	342,155	430,284	484,407	563,038	565,524	Certs. } Sugar:
299,726	324,868	254,719	299,234	332,963	365,082	387,019	€ } Raw.
3,949,273	6,888,771	6,039,892	7,597,640	7,389,801	9,976,645	7,495,016	Lbs. } Refined or Candy.
31,727	59,997	45,495	47,056	49,066	58,390	45,727	€ } "
1,863,734	1,864,720	1,787,785	2,490,598	2,933,000	2,299,300	2,781,528	Lbs. } Tea.
35,569	57,126	51,654	75,831	91,974	79,051	101,169	€ } "
105,641	154,821	187,190	361,513	440,780	487,303	333,894	Lbs. } Tobacco:
17,157	14,224	18,939	35,435	46,686	51,000	35,035	€ } Manufactured (b).
128,870	147,958	142,747	293,724	308,281	272,633	162,922	Lbs. } Cigars.
39,406	49,537	47,316	84,745	112,208	95,903	48,439	€ } "
47,776	63,500	64,792	114,039	140,469	111,407	72,497	Galls. } Wine, all kinds.
41,178	58,320	58,358	100,713	122,274	84,657	62,123	€ } "
3,155,280	3,816,061	3,529,974	3,335,012	3,967,945	4,182,154	3,691,421	Cubic ft. } Wood:
153,086	178,222	162,000	148,407	215,693	295,756	180,927	€ } Deals (Pine).
136,214	171,755	177,980	292,689	263,078	391,916	268,554	€ } Manufactured.
226,611	339,140	328,913	351,876	491,653	371,891	361,976	€ } Woolen Manufactures.
29	29,552	22,509	25,380	60,024	19,195	76	€ } Bullion and Specie:
							€ } Bullion.
26,510	137,065	203,310	5,412,000	746,000	812	125	€ } Specie: Gold.
31-61	38,951	85,895	40,000	88,500	64,363	69,010	€ } Silver.
4,271,670	11,564,987	11,588,006	19,044,880	18,771,371	17,997,789	6,684,536	€ } AND OTHER ARTICLES.

(a) Including Tramway Materials.

(b) Exclusive of Cigarettes and Snuff.



LAGOS.—IMPORTS.  
EXPORTS.

## No. 21—Continued.

LAGOS—IMPORTS.		1884.	1885.	1886.	1887.	1888.	1889.
PRINCIPAL ARTICLES.							
Beads	£	2,239	3,250	2,003	2,097	1,253	2,565
Building Materials	£	1,577	1,411	2,528	10,216	9,290	8,564
Coal	Tons	1,344	2,233	2,131	(a) 2,092	1,051	2,315
	£	974	1,705	1,674	1,227	818	1,173
Cotton Goods	£	225,112	193,782	138,158	177,126	192,696	154,310
Cowries	Cnts.	13,598	13,299	6,451	3,522	292	1,862
	£	7,180	6,745	2,278	1,346	110	1,107
Geneva	Galls.	1,105,698	1,369,012	501,163	561,412	579,211	564,190
	£	102,251	122,873	40,903	52,194	46,246	50,085
Gum	No.	5,947	12,040	3,603	2,254	4,897	6,572
	£	2,364	5,968	1,546	944	1,968	2,929
Gunpowder	Barrels	3,422	1,805	1,923	1,327	1,759	3,423
	£	5,065	2,940	3,414	2,215	2,800	3,599
Haberdashery	£	7,654	9,263	6,074	8,451	6,399	8,341
Hardware	£	11,172	15,501	4,891	4,893	4,532	3,513
Kola Nuts	Cnts.	245	241	321	503	2,517	2,372
	£	1,770	1,779	2,369	2,653	4,292	2,929
Provisions	£	Cannot be given	6,810	4,306	4,706	4,729	4,219
Salt	Tons	3,855	Cannot be given	4,191	5,270	4,694	4,424
	£	6,615	11,398	8,206	8,206	6,601	7,197
Shooks	Packages	9,038	12,126	12,712	9,708	11,846	9,974
	£	8,848	11,826	12,401	9,911	11,772	9,439
Silk Goods	£	3,152	3,773	2,169	2,486	907	1,716
Spirits: Rum	Galls.	331,122	407,884	607,774	502,419	700,206	733,507
	£	22,375	24,661	28,913	23,532	33,955	35,311
Tobacco (exclusive of Cigars)	Lbs.	1,261,023	1,122,291	1,216,665	1,132,113	1,016,218	1,186,331
	£	28,139	28,229	29,943	29,067	24,100	30,886
Bullion and Specie:							
Bullion: Gold	£	170	150	101	118	266	181
Silver	£	—	—	—	—	—	—
Specie: Gold	£	27,031	6,772	4,678	8,193	8,284	17,275
Silver	£	12,783	12,065	173	5,191	17,045	38,251
TOTAL VALUE OF PRINCIPAL AND OTHER ARTICLES	£	538,221	542,564	357,831	415,343	442,063	464,290
LAGOS—EXPORTS.							
PRINCIPAL ARTICLES.							
Beniseed	Tons	166	25	4	8	29	290
	£	1,370	229	34	61	290	2,132
Coal	Tons	4	—	—	—	—	10
	£	1	—	—	—	—	25
Cotton, Raw	Lbs.	530,414	278,850	96,980	121,735	231,484	482,950
Goods	£	11,454	5,797	1,813	2,033	4,925	8,723
Country Cloths	£	24,447	18,510	13,488	20,311	12,992	17,698
Ivory	Lbs.	4,000	5,915	13,032	10,390	13,359	10,669
	£	1,000	1,806	4,818	5,822	4,098	4,983
Palm Kernels	Tons	29,773	30,895	34,812	35,734	43,525	32,715
	£	327,347	282,293	255,422	266,960	314,885	239,967
Palm Oil	Galls.	2,382,656	2,657,775	3,097,538	2,500,146	2,446,706	2,349,011
	£	225,558	218,410	213,194	151,107	123,368	133,723
Rubber	Lbs.	16	534	112	92	567	592
	£	2	14	10	5	41	27
Spirits: Rum	Galls.	157,002	184,641	57,448	102,321	136,651	130,610
	£	9,164	9,892	2,880	4,037	5,623	5,335
Bullion and Specie:							
Specie: Gold	£	—	—	—	70	—	96
Silver	£	227	199	3,947	700	450	850
TOTAL VALUE OF PRINCIPAL AND OTHER ARTICLES	£	672,414	614,181	538,980	491,469	508,238	457,849

(a) And 10 casks of coal, the value of which is included above.

	1892.	1893.	1894.	1895.	1896.	1897.	1898.		LAGOS—IMPORTS.
									PRINCIPAL ARTICLES.
2	4,203	3,092	3,011	3,565	11,064	18,488	12,705	£	Beads.
3	20,022	15,935	13,253	15,378	(c)34,955	(c)21,620	(c)22,024	£	Building Materials.
1	5,423	4,486	3,261	4,487	2,433	3,653	1,345	Tons	} Coal.
5	3,559	2,129	2,745	3,025	1,502	2,320	1,105	£	
53	166,370	283,609	295,560	274,127	350,845	392,477	350,546	£	Cotton Goods.
22	1,105	926	2	150	1,026	84	23	Cwts.	} Cowries.
25	263	115	1	102	323	22	23	£	
55	587,929	512,127	1,031,261	949,239	444,185	489,789	504,978	Galls.	} Geneva.
56	58,757	69,425	84,597	65,058	27,799	51,419	31,975	£	
57	6,413	2,703	4,343	6,689	15,096	12,234	9,073	No.	} Gums.
74	2,975	1,383	2,906	2,916	5,590	6,040	5,496	£	
2	2,232	2,006	4,440	1,386	4,569	3,022	3,057	Barrels	} Gunpowder.
53	3,249	2,913	5,999	1,909	5,039	3,665	3,029	£	
9	19,933	17,319	19,615	15,629	18,679	16,613	14,845	£	Haberlashery.
55	9,252	11,519	14,514	13,398	18,552	18,257	20,987	£	Hardware.
75	6,781	8,448	13,473	10,581	12,118	11,185	11,579	Cwts.	} Kola Nuts.
76	7,721	18,359	25,289	18,001	23,196	21,190	23,053	£	
57	6,893	9,193	9,377	11,255	8,291	9,948	10,980	£	Provisions.
58	4,865	4,879	6,056	5,929	5,881	5,145	6,640	Tons	} Salt.
59	6,280	6,232	9,459	8,015	8,155	6,898	8,783	£	
63	10,260	12,073	14,731	(b)25,708	(b)25,098	(b)15,185	(b)11,129	Packages	} Shaks.
73	11,498	14,567	14,919	(b)18,909	(b)19,251	(b)7,620	(b)9,060	£	
56	3,164	12,401	21,232	19,321	31,239	16,077	15,551	£	Silk Goods.
57	555,593	664,845	832,370	924,473	787,290	792,768	845,845	Galls.	} Spirits: Rum.
57	29,663	33,073	40,615	38,031	29,418	29,669	40,274	£	
794	262,601	1,039,425	1,008,854	1,239,039	873,493	875,844	946,983	Lbs.	} Tobacco (exclusive of Cigars).
791	19,448	23,591	22,840	25,615	17,512	17,356	20,811	£	
64	438	655	229	—	35	30	—	£	Bullion and Specie:
	—	—	—	—	—	—	—	£	Bullion: Gold.
	—	—	—	—	—	—	—	£	Silver.
62	8,157	18,295	7,344	19,100	18,433	26,325	3,000	£	Specie: Gold.
61	67,929	191,371	39,936	172,518	119,835	48,968	115,860	£	Silver.
62	522,941	749,027	744,561	815,815	901,475	770,511	998,351	£	TOTAL VALUE OF PRINCIPAL AND OTHER ARTICLES.

	1892.	1893.	1894.	1895.	1896.	1897.	1898.		LAGOS—EXPORTS.
									PRINCIPAL ARTICLES.
67	32	125	50	4	7	5	2	Tons	} Benzised.
68	265	1,004	409	18	45	28	10	£	
64	755	245	55	77	—	1	2	Tons	} Coal.
66	916	211	87	48	—	1	3	£	
69	41,682	71,496	118,946	19,851	1,326	—	79,640	Lbs.	} Cotton, Raw.
69	565	921	1,597	829	12	—	856	£	
61	29,365	21,382	33,394	29,143	15,835	10,817	22,557	£	Goods.
61	12,283	11,916	7,181	3,751	3,675	2,793	3,899	£	Country Cloths.
62	9,665	8,094	9,691	8,167	4,561	3,706	1,359	Lbs.	} Ivory.
62	2,596	2,214	2,086	2,367	735	825	653	£	
62	32,189	51,456	53,534	46,591	17,649	41,298	12,775	Tons	} Palm Kernels.
62	299,109	426,056	449,096	329,434	343,296	396,831	362,593	£	
62	2,454,291	1,073,655	3,393,533	3,829,392	3,154,333	1,555,968	1,889,939	Galls.	} Palm Oil.
66	137,743	232,651	187,228	295,533	159,151	97,599	97,228	£	
66	—	3	6,867	3,669,577	6,484,263	1,458,227	3,778,266	Lbs.	} Rubber.
66	—	76	324	29,839	347,721	28,185	285,410	£	
66	164,256	282,711	268,740	146,701	14,048	31,695	2,727	Galls.	} Spirits:
67	8,564	15,477	8,685	6,474	1,368	2,634	240	£	
67	13,725	1,186	7,173	7,959	28,317	19,431	14,417	£	Bullion and Specie:
67	45,555	29,947	89,114	99,590	40,553	57,399	46,801	£	Specie: Gold.
	—	—	—	—	—	—	—	£	Silver.
67	577,683	836,295	921,662	985,595	975,263	819,975	882,329	£	TOTAL VALUE OF PRINCIPAL AND OTHER ARTICLES.

Note.—The Transit Trade is included in these Tables.

(c) Including "Bridge Materials," valued at 11,000. In 1896, 3,274. In 1897, and 3,117 in 1898.

## No. 21—Continued.

GOLD COAST—IMPORTS.  
EXPORTS.

GOLD COAST—IMPORTS.		1884.	1885.	1886.	1887.	1888.	1889.
PRINCIPAL ARTICLES.							
Iron	£	2,064		9,756	7,798	8,542	11,563
Do	£	Not stated.		645	1,652	300	382
Do	£	172,961		523	1,526	365	603
dry Skins	£	Can't be given.		13,435	8,757	15,822	12,514
do Goods	£	172,961		127,542	131,622	153,815	150,837
Powder	Lbs.	250,007		180,220	121,067	160,137	167,975
do	£	5,136		3,920	2,313	2,975	3,643
Lead Pistols	£	3,159		5,750	3,661	3,791	5,055
Iron and Cutlery	£	22,514		11,855	13,318	14,374	14,985
Tools	£	Can't be given.		6,549	7,702	9,008	10,641
Goods	£	5,136		5,420	4,735	7,805	7,166
Oil			Can't be given.				
Oil and Grease	Galts.	168,839		92,932	71,080	107,868	130,746
do	£	2,461		10,200	7,642	9,196	10,633
do	Galts.	601,548		570,100	416,946	626,183	381,256
do	£	57,219		60,569	40,549	53,653	33,755
Wool excluding wools and parties	Lbs.	56,250		481,000	468,257	492,445	512,273
do	£	15,997		14,108	12,384	14,313	13,627
Oil and Spirit without Gold and Silver	£	—		19	—	—	—
do	£	—		14,805	20,495	24,458	40,296
U. VALUE OF PRINCIPAL AND OTHER ARTICLES	£	1,07,282	486,424	376,530	363,716	432,112	440,866
GOLD COAST—EXPORTS.							
PRINCIPAL ARTICLES.							
Wool	£	—		—	—	—	—
do	£	—		756	1,010	1,540	85
do	£	—		—	—	—	—
do	£	—		2,170	5,160	470	8,747
do	£	—		20	74	18	110
dry Skins	£	57,202		94,390	118,138	164,113	176,682
do	£	6,362		6,465	7,618	15,175	34,913
Iron and Cutlery	£	3,159		9,427	8,023	13,331	10,919
do	£	17,219		47,831	41,613	68,525	62,542
Oil	£	5,688,894		5,163,896	3,076,634	3,410,788	2,901,737
do	£	22,476		155,979	143,305	150,361	137,263
Iron and Cutlery	£	22,514		1,549,121	1,906,252	873,387	1,241,629
do	£	15,997		69,911	62,430	36,048	55,198
Oil and Spirit without Gold and Silver	£	—		19	—	—	—
do	£	—		20,799	22,547	24,031	25,667
do	£	—		74,829	81,166	66,510	103,200
Wool Gold Silver	£	—		—	—	—	—
do	£	—		35,732	23,238	9,829	10,689
U. VALUE OF PRINCIPAL AND OTHER ARTICLES	£	4,7228	4,01,128	4,01,530	372,443	381,610	415,926

(A) For 1884 and subsequent years the value of the imports includes the charges for freight, &c. In prior years for the goods at the Port of Shipment. In 1884 the charges were 15·3 per cent. of the total value of the 16·7 per cent. in 1885, 16 per cent. in 1886, 15·9 per cent. in 1887, 15·9 per cent. in 1888, 15·3 per cent.

GOLD COAST—IMPORTS.  
EXPORTS.

1892.	1893.	1894 (a).	1895 (a).	1896 (a).	1897 (a).	1898 (a).	GOLD COAST—IMPORTS.	
								PRINCIPAL ARTICLES.
19,185	8,034	11,106	19,714	16,842	11,424	17,536	£	Beads.
457	477	409	631	330	438	179	Tons	} Coal.
673	604	1,338	978	1,006	1,673	447	£	
16,904	14,427	24,692	30,614	12,208	13,681	12,080	£	Coopers' Stores.
181,787	213,908	247,140	250,601	230,099	260,356	254,507	£	Cotton Goods. (c)
394,559 6,480	451,901 6,971	281,567 5,706	205,450 4,032	363,724 7,826	292,988 6,306	378,771 7,338	Lbs.	} Gunpowder.
5,533	9,274	9,525	9,949	11,464	10,956	10,327	£	
12,540	12,441	20,423	18,872	25,300	18,482	24,561	£	Hardware and Cutlery.
12,791	14,368	35,959	55,971	50,955	55,759	56,494	£	Provisions.
19,359	26,423	19,288	29,781	17,909	22,217	25,568	£	Silk Goods.
								Spirits:
220,322	294,687	317,778	333,219	330,804	335,163	429,927	Galls.	} Gin and Geneva.
18,543	22,608	28,864	29,425	29,133	29,191	41,705	£	
1,029,114	1,147,676	985,121	1,007,340	833,135	878,052	487,065	Galls.	} Rum.
75,936	76,212	74,068	77,006	63,028	69,639	57,120	£	
709,874	879,446	(d)807,174	(d)756,542	(d)951,157	(d)777,157	(d)932,410	Lbs.	} Tobacco (excluding Cigars and Cigarettes).
17,174	20,259	(d)23,544	(d)20,865	(d)24,905	(d)19,367	(d)24,953	£	
							£	Bullion and Specie:
							£	Bullion.
48,025	91,576	44,451	85,869	103,492	98,292	244,365	£	Specie: Gold. Silver.
597,005	718,353	(a)812,830	(a)931,537	(a)910,211	(a)910,540	1,101,546 (a)	£	TOTAL VALUE OF PRINCIPAL AND OTHER ARTICLES.

1892.	1893.	1894.	1895.	1896.	1897.	1898.	GOLD COAST—EXPORTS.	
								PRINCIPAL ARTICLES.
—	9	—	—	—	—	—	Tons	} Coal.
—	14	—	—	—	—	—	£	
1,328	25,716	28,512	30,560	33,278	37,870	35,780	£	Cola Nuts. Gold (see Bullion).
2,139,614	3,412,486	3,029,862	3,610,753	6,065,171	15,238,028	13,629,965	Feet	} Lumber.
36,497	50,469	60,406	28,437	52,254	90,596	110,311	£	
188,646	181,050	168,405	90,548	67,699	14,438	1,824	No.	} Monkey Skins.
34,808	46,814	41,092	14,229	8,662	811	109	£	
15,546	12,941	17,136	15,569	13,946	10,836	9,732	Tons	} Palm Kernels.
1,03,225	89,721	112,373	93,385	85,349	69,818	66,378	£	
3,643,306	3,417,306	4,213,935	4,338,627	2,294,563	2,021,716	2,145,128	Galls.	} Palm Oil.
178,264	183,910	227,623	231,415	126,857	107,757	114,888	£	
2,083,029	3,205,990	3,027,527	4,022,385	3,735,429	4,057,016	5,984,284	Lbs.	} Rubber (African).
196,600	218,162	232,550	322,070	313,817	419,813	551,067	£	
								Bullion and Specie:
27,446	21,972	21,332	25,416	23,040	23,555	17,733	Oz.	} Bullion: Gold and Gold Dust.
95,206	79,099	76,796	91,497	86,186	84,798	63,828	£	
							£	Specie: Gold. Silver.
29,523	23,067	30,059	41,582	66,587	23,923	27,188	£	
65,664	722,107	850,344	877,894	792,111	857,793	992,998	£	TOTAL VALUE OF PRINCIPAL AND OTHER ARTICLES.

Imp Patent Fuel.

(c) Including Cotton Yarn and Twist.

(d) Tobacco of all kinds.

## No. 21--Continued.

## DOMINION OF CANADA.—IMPORTS.—(Years ended 30th June.)

	1893.	1894.	1895.	1896.	1897.	1898.	CANADA—IMPORTS.
							PRINCIPAL ARTICLES.
Not stated.	7,775	9,300	17,513	24,568	27,308	No.	} Bicycles, &c.
44,474	70,900	83,210	153,018	163,501	124,513	£	
183,758	100,640	154,106	158,292	166,856	206,182	£	Books.
63,156	50,730	63,019	71,967	65,759	77,764	£	Boots and Shoes.
225,534	223,336	190,852	205,186	217,798	384,546	Barrels	} Cement, Portland and Roman.
68,715	64,837	51,110	49,395	53,201	75,970	£	
3,342,120	3,038,596	3,183,173	3,486,516	3,880,067	3,634,655	Tons	} Coal.
2,190,749	2,007,535	1,859,066	1,921,280	1,906,062	1,950,900	£	
42,600	41,405	43,235	61,612	83,330	135,060	Tons	} Coke.
32,617	30,220	30,706	41,882	54,974	71,310	£	
3,471,301	3,114,008	3,250,077	3,320,982	4,505,301	4,720,781	Lbs.	} Coffee, Green.
129,000	122,433	122,127	132,804	139,283	97,798	£	
							Cotton :
41,263,333	36,100,529	56,924,286	39,420,092	42,814,138	62,700,263	Lbs.	} Raw and Waste.
790,303	600,505	720,080	650,064	676,077	830,290	£	
957,514	839,584	884,368	992,038	673,389	1,019,638	£	Manufactures (b).
149,790	144,873	110,019	116,703	122,943	149,477	£	Earthenware and Chinaware.
							Fancy Goods :
360,367	346,082	303,200	287,946	358,489	438,752	£	{ Laces, Braids, Fringes, Trimmings, Curtains, &c.
53,419	88,443	149,076	100,301	85,412	41,478	Barrels	} Flour.
37,431	51,726	81,413	61,705	55,755	35,007	£	
187,369	186,276	183,259	194,079	168,860	260,952	£	Fruits : Dried, including Nuts.
335,954	387,925	316,314	364,536	312,305	221,157	£	Green.
315,009	283,073	229,639	258,072	182,819	186,011	£	Furs, and Manufactures of.
252,512	240,611	228,530	227,065	233,894	215,267	£	Glass and Glassware.
144,182	136,612	129,072	130,812	105,066	117,292	£	{ Gloves and Mitts, all kinds, except of Leather.
4,156,252	4,761,724	3,848,517	4,000,429	5,845,139	4,414,307	Bushels	} Grain : Wheat.
703,516	608,243	496,990	555,129	861,358	863,992	£	
5,021,963	12,972,848	3,453,799	6,051,477	13,224,016	21,902,168	Bushels	} Other kinds.
991,546	1,233,496	353,683	571,000	924,047	1,008,129	£	
323,684	307,257	238,808	302,615	308,323	439,790	£	{ Gutta Percha, India-rubber, and Manufactures of.
271,210	250,040	245,004	255,577	244,471	288,408	£	Hats, Caps, and Bonnets.
429,241	349,431	404,100	403,613	498,485	740,010	£	Hides, Horns, and Pelts.
							Iron and Steel.
549,696	657,021	543,334	671,000	558,114	1,085,295	£	{ Hardware and Manufactures, N.E.S.
192,606	169,415	139,281	162,327	154,488	213,038	£	Cutlery and Tools.
51,194	50,100	61,345	96,584	124,200	219,624	£	Machinery and Imple- ments, Agricultural.
445,053	366,995	360,965	379,329	417,136	522,600	£	Machinery, other, and Engines.
111,213	111,667	96,918	152,767	106,701	115,514	£	Tubing.

(a) Including 7371., the value of a quantity of which the weight was not stated.  
 (b) Exclusive of socks and stockings.

No. 21—Continued.

ION OF CANADA.—EXPORTS.—(Years ended 30th June.)

CANADA—EXPORTS.		1884.	1885.	1886.	1887.	1888.	1889.	1890.
<b>PRINCIPAL ARTICLES.</b>								
Iron Implements	£	3,075	5,002	3,539	9,994	31,808	66,039	75,450
	Tons	—	—	—	—	3,428	4,649	6,503
	£	—	—	—	—	46,922	66,552	91,296
Wool and Pearl	Barrels	7,496	6,001	5,543	4,770	4,488	3,569	2,973
	£	46,139	32,311	26,951	26,217	25,176	20,920	15,680
Wool Hams	Certs.	84,421	72,802	76,611	119,927	73,270	40,980	77,256
	£	169,277	147,425	134,619	190,188	141,257	79,059	133,008
	Certs.	84,730	72,726	60,373	57,161	45,412	22,180	31,891
	£	344,129	324,129	201,760	207,447	169,416	80,682	108,217
	Certs.	758,355	773,034	761,498	787,908	906,989	923,646	1,074,989
	£	1,629,921	1,820,292	1,498,291	1,551,782	1,909,078	1,955,509	2,162,453
	Tons.	504,537	543,852	503,822	613,922	646,097	731,115	811,539
	£	279,113	333,673	329,536	355,438	396,124	499,085	551,526
	Tons.	—	—	—	—	—	—	29
	£	—	—	—	—	—	—	216
and Copper Ore	Tons	1,677	1,257	5,224	5,267	2,029	1,244	2,144
	£	43,982	59,595	59,576	37,391	30,551	41,066	59,296
Manufactures	£	4,911	10,006	5,798	3,821	25,531	45,589	35,354
	Dolls.	11,499,255	11,542,703	12,758,532	12,955,226	14,170,859	14,028,293	12,844,610
	£	492,789	376,157	355,085	375,440	436,086	443,735	399,023
	Certs.	850,097	847,710	761,871	867,093	708,953	733,439	734,167
	£	768,432	627,401	490,380	535,328	648,131	652,615	626,622
	£	168,232	165,045	172,855	182,300	233,369	210,677	197,682
	Certs.	—	33,302	110,022	1,874	113	1,492	159
	Barrels	252,053	280,273	176,545	176,755	160,774	121,363	144,206
	£	326,522	394,221	226,181	294,056	293,063	167,576	194,638
Woolen Manufactures	Lbs.	1,682,267	14,584,929	14,215,676	12,846,033	11,470,815	9,288,977	2,964,811
	£	288,759	339,925	344,611	285,276	252,619	225,829	206,772
	Lbs.	7,348,417	5,946,949	4,987,223	5,235,019	8,303,199	6,738,473	17,925,494
	£	167,887	166,439	85,031	123,794	188,799	154,689	425,617
	Lbs.	284,794	161,054	415,397	531,152	355,383	156,360	149,693
	£	89,149	147,275	385,475	486,261	329,639	158,112	158,837
Woolen Manufactures—Wool	£	1,276,421	374,554	385,093	415,449	455,768	419,655	389,433
Woolen Manufactures—Wool	£	1,099,443	2,002,275	248,896	2,909,555	166,511	128,112	135,094
Woolen Manufactures—Wool	£	8,682,749	1,671,759	8,725,066	9,581,391	9,370,184	9,948,217	10,489,878
	£	1,187,569	1,179,295	1,196,581	1,094,210	1,334,472	1,326,341	997,086
Woolen Manufactures—Wool	£	89,474	1,673,774	2,667,401	3,373,764	1,993,195	4,386,259	6,624,746
	£	377,884	269,892	283,789	338,370	163,554	459,228	616,400
Woolen Manufactures—Wool	£	1,447,744	1,967,666	4,215,329	2,948,240	566,721	417,806	846,496
	£	1,107,799	184,281	936,788	134,359	38,016	31,698	57,683
Woolen Manufactures—Wool	£	1,113,888	1,427,883	3,765,874	9,127,945	7,299,034	1,785,349	2,589,891
	£	1,113,888	1,179,032	1,996,927	1,614,974	1,318,552	358,553	491,945
Woolen Manufactures—Wool	£	1,684,111	1,414,119	9,094	76,843	93,289	91,480	115,162
	£	1,101,229	2,435,6	2,675,734	152,733	185,610	191,333	219,586
Woolen Manufactures—Wool	£	27,909	17,799	18,829	9,499	9,881	9,689	11,259
	£	7,222	42,779	34,319	27,961	32,549	32,679	34,296
Woolen Manufactures—Wool	£	1,888	22,399	1,6991	121,363	118,829	99,492	103,367
	£	—	—	—	—	—	—	944
	£	—	1,444	1,927	4,363	5,725	2,449	1,492
	£	—	—	—	—	—	—	4
	£	—	—	—	—	—	—	411
	£	1,687	1,602	73,459	120,556	94,755	169,020	182,363
Woolen Manufactures—Wool	£	—	—	—	—	—	—	81,473
	£	—	—	—	116,499	160,748	162,980	1,426,331
	£	—	—	—	1,239,997	1,600,024	1,174,218	1,070,709
	£	—	—	—	19,081	2,566	17,874	10,709
	£	—	—	—	489,007	526,727	457,581	412,367
	£	—	—	—	379,488	443,028	335,329	316,913
	£	—	—	—	337,899	283,749	292,359	262,267

For rates of conversion of dollars into

## DOMINION OF CANADA.—EXPORTS.—(Years ended 30th June.)

	1893.	1894.	1895.	1896.	1897.	1898.	CANADA—EXPORTS.
							PRINCIPAL ARTICLES.
							Agricultural Implements.
	93,085	95,862	136,761	122,317	166,029	296,807	£
	5,898	6,233	8,605	9,588	10,969	18,438	Tons } Asbestos.
	91,517	69,570	101,368	99,181	104,083	104,940	£
	2,097	1,977	2,383	2,418	2,156	1,984	Barrels } Ashes, Pot and Pearl.
	12,800	11,901	13,614	12,577	10,500	9,410	£
	185,943	285,106	401,341	537,410	691,298	854,070	Cwts. } Bacon and Hams.
	494,961	603,812	782,302	900,507	1,200,781	1,653,363	£
	79,572	56,539	37,292	62,373	125,556	143,554	Cwts. } Butter.
	297,164	229,650	145,711	229,884	463,044	518,561	£
	1,423,119	1,620,739	1,557,810	1,691,804	1,714,022	2,080,944	Cwts. } Cheese.
	2,909,087	3,342,598	3,106,622	2,935,033	3,126,182	3,793,528	£
	1,696,136	1,692,963	1,294,538	1,125,563	1,221,104	1,182,732	Tons } Coal.
	680,832	725,476	777,266	710,438	731,677	710,149	£
	—	2	27	—	1,865	3,872	Tons } Coke.
	—	2	22	—	781	1,603	£
	3,650	597	1,722	2,261	5,066	6,964	Tons } Copper and Copper Ore.
	61,323	18,155	45,751	69,458	113,132	177,694	£
	89,003	126,274	123,530	169,179	197,343	108,402	£
	6,805,432	5,141,588	6,500,818	6,529,680	7,476,636	10,369,966	Dozens } Cotton Manufactures.
	178,338	146,724	160,026	165,840	201,057	257,339	£
							Eggs.
							Fish:
	739,519	773,909	833,302	785,368	785,897	769,517	Cwts. } Dried.
	641,584	700,171	711,304	647,297	592,398	554,887	£
	263,449	286,037	281,348	350,388	310,739	312,654	£
	—	14	426	—	248	—	Cwts. } Fresh.
	179,261	166,075	171,946	145,572	125,129	102,174	Barrels } Pickled.
	198,927	176,564	171,783	140,492	112,989	90,245	£
	12,901,960	13,825,336	12,344,534	14,504,499	11,340,039	11,919,634	Lbs. } Lobster, Preserved.
	273,269	432,108	377,605	441,589	427,331	470,759	£
	8,219,518	24,042,111	20,524,350	22,481,633	27,961,895	41,648,579	Lbs. } Salmon, Canned.
	178,545	490,417	412,893	521,251	586,875	704,960	£
	431,116	480,275	325,329	244,290	481,704	1,254,864	Barrels } Flour.
	269,632	378,673	239,965	183,935	353,499	1,119,944	£
	439,000	579,293	564,708	519,480	423,419	310,818	£
							Furs and Skins: Undressed.
	92,922	65,305	125,903	225,833	576,185	737,433	£
							Gold bearing Quartz, Dust, Nuggets, &c.
							Grain:
	2,842,834	861,739	1,771,312	890,954	2,313,251	2,058,091	Bushels } Barley and Rye.
	240,715	77,784	154,874	69,627	162,843	211,036	£
	2,839,209	10,382,690	1,535,236	2,490,080	7,229,897	14,232,229	Bushels } Corn, Indian.
	313,960	1,018,232	164,439	232,485	565,059	1,061,721	£
	7,278,194	3,359,525	935,814	1,001,956	7,247,991	10,925,691	Bushels } Oats.
	825,066	254,980	60,483	58,648	377,203	682,339	£
	13,986,929	14,180,252	11,945,658	13,219,392	13,141,338	23,914,628	Bushels } Wheat.
	2,686,691	1,963,724	1,565,494	1,645,471	1,963,834	4,566,892	£
	151,661	276,858	199,132	214,672	113,754	37,144	Tons } Hay.
	294,535	534,597	316,490	406,181	295,323	73,688	£
	6,398	9,234	7,796	19,258	6,125	5,892	Barrels } Hemlock Bark, Extract of.
	22,239	26,238	23,514	35,922	29,031	17,320	£
	96,862	69,685	291,223	239,168	322,536	239,267	£
	7,149	3,199	12,835	14,354	2,695	2,614	Cwts. } Lard.
	32,787	21,827	21,486	14,429	3,787	4,042	£
	75	1,656	9,929	19,151	15,982	21,979	Tons } Lead and Lead Ore.
	679	15,423	68,581	83,964	107,798	297,133	£
	297,343	392,197	282,876	414,674	320,956	333,132	£
							Leather.
							Live Stock:
	197,225	46,663	63,800	104,735	161,377	213,064	No. } Horned Cattle.
	1,597,491	1,235,558	1,463,250	1,450,190	1,471,150	1,793,834	£
	13,297	9,414	15,322	22,887	19,298	16,423	No. } Horses.
	226,363	242,239	318,655	501,600	401,110	378,285	£
	265,426	234,160	291,892	392,339	313,419	351,789	No. } Sheep.
	264,769	174,266	354,333	442,731	295,893	291,386	£

(a) Including Furs and Skins, Dressed.

## No. 21—Continued.

## DOMINION OF CANADA.—EXPORTS.—(Years ended 30th June)—Continued.

1893.	1894.	1895.	1896.	1897.	1898.	CANADA—EXPORTS—cont.
212,085	161,678	80,280	180,201	137,933	115,321	£ Meats, Canned and Preserved.
4,402	4,206	4,021	3,408	3,764	7,480	Tons } Nickel, fine.
87,364	166,192	123,100	99,907	102,435	192,424	£ } Nickel, fine.
2,414,248	3,378,746	2,259,124	1,776,713	4,121,069	3,275,205	Bushels } Peas.
289,857	491,408	355,615	209,427	495,396	376,794	£ } Peas.
14,084	14,514	10,570	22,817	13,919	22,208	Cwts. } Pork.
26,111	17,506	13,578	22,109	10,731	16,595	£ } Pork.
1,112,828	1,097,578	1,379,043	596,635	770,306	1,450,078	Bushels } Potatoes.
28,704	81,779	108,360	46,708	50,577	130,259	£ } Potatoes.
69,506	123,963	176,952	89,095	87,727	92,714	£ Seeds, Clover, Grass, &c.
418	629,065	1,116,217	2,508,233	4,097,212	6,774,035	Tons } Silver Ore, or Silver.
12,440	87,063	133,919	327,352	530,953	723,244	£ } Silver Ore, or Silver.
						Wood and Timber :
						Timber, squared :
15,504	10,692	12,572	10,291	12,107	16,000	Tons } Elm.
42,742	29,550	33,671	43,029	35,073	45,725	£ } Elm.
27,102	25,857	18,719	29,043	31,313	33,841	Tons } Oak.
119,231	119,087	84,550	126,170	111,018	162,158	£ } Oak.
105,789	100,517	75,532	93,990	92,503	101,533	Tons } White Pine.
204,247	322,958	231,336	322,737	277,946	302,481	£ } White Pine.
						Timber, round
127,101	279,707	212,251	157,449	218,100	180,049	M. Feet } Pine.
217,263	505,247	382,341	292,600	376,511	332,193	£ } Pine.
71,530	60,853	71,481	47,778	44,542	24,592	M. Feet } All Other(a).
94,564	82,704	76,580	63,150	60,360	67,735	£ } All Other(a).
227,667	292,187	285,846	325,890	350,729	393,753	Standard Hds. } Deals and Deal Ends.
1,741,690	1,812,291	1,065,449	1,882,568	2,269,528	2,557,180	£ } Deals and Deal Ends.
267,427	357,134	302,054	427,053	433,234	339,605	M. } Laths, Palings, and Pickets.
126,001	113,460	101,889	108,574	105,979	77,318	£ } Laths, Palings, and Pickets.
276,906	609,910	670,972	818,643	1,074,537	615,277	M. Feet } Planks and Boards.
2,085,169	1,636,038	1,529,925	1,749,392	2,225,791	1,156,902	£ } Planks and Boards.
						M. } Staves and Headings.
126,263	131,207	131,152	144,243	143,719	82,517	£ } Staves and Headings.
417,116	268,586	302,205	465,736	683,680	505,839	M. } Shingles.
174,549	156,084	141,701	184,838	246,590	204,337	£ } Shingles.
79,234	80,207	96,238	129,013	146,127	187,406	£ { Wood, Block, and Other for Pulp.
98,677	112,569	121,412	138,858	152,457	248,829	£ } Wood Pulp.
1,168,434	82,197	5,532,821	3,970,700	7,857,667	1,172,034	Lbs. } Wool.
46,913	3,356	217,299	171,123	296,304	41,400	£ } Wool.
63,567	63,700	52,720	42,643	67,253	214,375	£ } Bullion and Specie :
785,803	314,255	836,044	922,968	650,394	735,085	£ } Bullion (see also Gold, &c., and Silver Ore or Silver). Specie.
14,362,326	24,148,902	23,350,439	24,965,860	28,345,942	33,730,003	£ { TOTAL VALUE OF PRINCIPAL AND OTHER ARTICLES.

(a) Exclusive of cedar logs, capable of being made into shingle bolts.



JAMAICA.—IMPORTS.  
EXPORTS.

No. 21—Continued.

JAMAICA—IMPORTS.	1884 (a) (b).	1885 (b) (c).	1886 (b) (c).	1887 (b) (c).	1888 (b) (c).	1889 (b) (c).	1890-1 (c) (d).
<b>PRINCIPAL ARTICLES.</b>							
Apparel and Slop	£ 8,568	7,059	12,250	14,462	20,001	20,365	30,942
Ale and Beer	223,503	203,257	150,481	219,077	204,274	256,237	314,227
Boots and Shoes	£ 38,544	35,570	26,310	38,003	35,159	44,254	54,374
Bread and Biscuit	13,938	16,803	13,760	14,988	20,043	30,330	35,206
Butter and its Compounds	£ 28,066	33,557	29,702	20,618	45,558	47,234	56,021
Coal and Coke	10,282	12,009	13,415	12,016	12,301	13,702	15,063
Corn: Indian Meal (Indian)	£ 9,500	11,286	11,019	9,757	10,383	13,105	13,947
	£ 5,488	6,071	6,263	5,792	5,966	6,569	6,782
	£ 28,342	28,335	20,227	27,029	27,848	23,808	28,281
	£ 42,280	35,501	47,850	39,178	45,643	44,008	46,089
	£ 28,412	28,472	38,277	25,603	38,797	33,456	34,574
	£ 36,379	49,010	62,790	83,760	90,342	108,586	212,208
	£ 7,270	9,802	12,558	16,752	18,066	16,388	31,385
	£ 14,154	24,592	25,156	18,331	17,669	21,116	26,446
	£ 11,677	19,674	18,845	13,519	12,622	15,837	18,512
Cotton Manufactures	£ 301,682	255,380	209,237	229,951	317,446	244,784	330,057
Fish, Dried or Salted (g)	£ 91,741	104,881	105,484	106,291	106,305	114,624	115,143
Fish, Wet	£ 122,015	125,602	112,285	105,653	101,280	118,751	122,512
Flour, Wheat	£ 44,108	50,566	45,882	33,416	34,826	36,005	44,796
Haberdashery and Millinery	£ 55,283	57,088	45,152	33,820	36,792	37,878	43,068
Hardware and Cutlery	£ 105,512	128,219	133,751	115,184	133,902	153,670	170,113
Linen Manufactures (including Osnaburghs)	£ 142,467	166,621	152,705	120,947	140,708	161,527	188,026
	£ 97,566	91,258	63,300	50,251	91,839	88,356	105,939
	£ 55,006	48,448	41,389	41,232	58,901	57,778	102,290
Lumber	£ 7,446,190	6,435,816	7,679,943	5,752,057	7,025,462	9,083,427	14,336,588
Pork, Wet, Salted	£ 32,075	27,971	31,607	23,380	29,900	30,430	64,358
Rice	£ 6,586	7,275	7,540	7,293	7,117	8,072	10,618
Soup	£ 23,545	25,603	24,634	21,701	23,291	25,829	31,653
Woolens	£ 7,391,108	8,721,911	8,163,913	7,277,721	9,137,198	7,314,816	6,985,940
Lullion	£ 51,527	61,053	51,705	45,275	54,823	43,889	41,916
Specie: Gold	£ 2,605,385	2,046,839	2,217,829	2,758,191	2,906,967	3,273,437	3,294,212
Silver	£ 24,263	26,522	10,901	23,780	23,786	27,824	29,646
	£ 15,759	24,911	18,182	19,166	28,400	24,492	44,156
	£ 1,339	200	18,728	24,067	23,175	5,442	16,485
	£ 35,773	9,421	12,937	32,407	121,861	55,075	46,355
<b>TOTAL VALUE OF PRINCIPAL AND OTHER ARTICLES</b>	£ a) 1,548,708	(c) 1,487,833	(c) 1,325,003	c) 1,322,336	(c) 1,695,005	c) 1,597,600	(c) 2,188,937
<b>JAMAICA—EXPORTS.</b>							
	1884 (b).	1885 (b).	1886 (b).	1887 (b).	1888 (b).	1889 (b).	1890-1 (d).
<b>PRINCIPAL ARTICLES.</b>							
Coal	Tons 71	93	—	—	—	(i) 20	—
	£ 117	96	—	—	—	(i) 20	—
Coffee	£ 48,357	80,057	54,919	59,096	99,033	84,652	75,688
Fruit: Bananas	£ 98,841	157,282	119,944	200,255	321,790	291,644	283,809
Cocoanuts	£ 191,972	129,918	106,170	146,032	270,672	262,115	444,368
Oranges	No. 5,439,730	5,115,872	3,711,680	2,390,730	5,913,301	4,831,615	8,554,618
	£ 20,671	17,906	12,249	8,000	20,695	15,220	27,203
Ginger	No. 41,639,500	22,614,300	38,802,374	42,391,803	47,910,177	36,394,271	40,725,065
	£ 58,295	31,600	52,464	58,289	64,679	51,322	57,015
Pimento	£ 1,359,232	1,379,071	1,293,158	1,111,826	1,144,877	1,002,653	1,219,197
Rum	£ 21,080	20,169	20,691	17,780	19,463	18,615	24,492
Sugar, Raw	£ 110,472	87,447	61,777	65,497	66,559	46,180	90,263
Wood, Logwood	£ 92,796	53,967	46,704	45,848	44,728	47,842	81,327
Bullion and Specie: Bullion: Gold dust	Tons 2,036,430	2,080,471	1,476,356	2,412,590	1,968,490	1,374,931	1,593,584
Silver	£ 220,613	234,053	184,545	301,575	202,420	137,493	189,198
Specie: Gold	£ 588,523	439,718	329,296	400,807	490,480	323,238	377,901
Silver	£ 428,443	307,226	292,791	294,538	288,402	244,368	226,136
	£ 44,927	56,696	63,597	58,933	101,901	115,454	109,283
	£ 134,782	152,836	190,520	191,532	353,154	375,226	362,491
	£ —	—	—	—	—	—	—
	£ 55,045	135,494	100,053	103,559	81,427	85,091	75,725
	£ 51,819	67,493	81,979	51,632	67,894	11,531	4,715
<b>TOTAL VALUE OF PRINCIPAL AND OTHER ARTICLES</b>	£ 1,483,089	1,408,548	1,280,118	1,569,010	1,828,590	1,614,824	1,902,314

(a) Imports for Home Consumption.  
(d) Year ended 31st March.

(b) Year ended 30th September.  
(e) Includes 358t. the quantity for which was not stated.

(c) Total Imports.  
(f) Year ended 31st March.

(16).	1893-4 (c) (d).	1894-5 (c) (d).	1895-6 (c) (d).	1896-7 (c) (d).	1897-8 (c) (d).	1898-9 (c) (d).	JAMAICA—IMPORTS.
							PRINCIPAL ARTICLES.
213	61,883	63,983	75,777	67,561	46,979	67,042	£ Apparel and Slops.
214	210,280	249,272	805,263	231,362	120,954	231,460	Gallons } Ale and Beer.
215	62,145	49,842	61,055	41,929	31,640	40,505	£ Doz. prs. } Boots and
216	41,088	37,893	28,790	28,427	22,489	27,541	£ } Shoes.
217	96,810	(f) 70,983	58,955	57,315	(i) 45,043	55,131	£ Cwts. } Bread and Biscuit.
218	19,278	24,659	32,835	32,694	32,663	20,571	£ } Butter and its
219	17,822	22,785	30,338	24,488	21,950	13,823	£ } Compounds.
220	8,271	8,600	8,981	7,600	7,901	6,702	£ Tons } Coal and Coke.
221	37,021	38,144	39,953	27,089	26,365	23,076	£ Bushels } Corn:
222	44,243	58,282	52,258	41,308	56,628	55,447	£ } Indian.
223	43,633	58,050	52,258	41,308	56,628	52,322	£ } Meal
224	214,872	250,000	309,478	320,930	306,736	293,305	£ } (India).
225	28,630	34,383	38,564	31,941	30,668	36,657	£ Barrels } Cotton Manu-
226	17,639	20,755	27,865	27,885	37,091	31,779	£ } factures.
227	11,024	12,712	18,809	16,034	19,009	11,163	£ Cwts. } Fish, Dried or
228	250,008	303,247	290,604	248,150	208,386	271,430	£ } Salted (g).
229	129,872	130,400	130,467	127,135	118,613	122,281	£ } Fish, Wet.
230	135,277	135,094	131,511	121,922	116,241	119,835	£ } Flour, Wheat.
231	49,853	54,213	(h) 48,854	48,906	48,856	40,399	£ } Haberdashery
232	51,377	49,775	38,962	40,858	36,496	31,212	£ } and Millinery
233	168,875	184,223	202,207	171,715	151,306	134,800	£ } Hardware and
234	151,987	149,681	152,343	158,601	165,630	148,043	£ } Cutlery.
235	70,402	61,078	55,779	42,389	32,680	28,171	£ } Linen Manufactures
236	29,640	38,968	42,500	35,755	30,720	33,766	£ } (including
237	6,201	5,081	6,781	5,178	3,239	4,234	£ } Oanaburghs).
238	11,866,965	15,564,609	15,794,143	13,214,291	9,501,666	10,680,773	£ Feet } Lumber.
239	63,992	68,232	71,610	55,871	37,374	42,206	£ Barrels } Pork, Wet,
240	8,252	9,035	10,557	11,372	8,755	9,327	£ } Salted.
241	34,246	31,623	31,164	26,440	22,762	24,251	£ Lbs. } Rice.
242	7,711,529	8,147,645	12,215,989	6,691,622	8,513,314	7,531,787	£ } Soap.
243	38,553	38,700	54,972	28,997	40,438	36,776	£ } Woollens.
244	2,814,999	3,473,278	3,887,873	3,145,747	2,406,032	2,221,200	£ } Bullion.
245	34,332	31,255	34,984	24,381	19,248	17,769	£ } Specie: Gold.
246	48,565	46,361	48,248	38,504	29,204	34,874	£ } Silver.
247	—	—	—	4	—	—	£ } TOTAL VALUE OF
248	3,564	7,581	6,114	644	454	5,144	£ } PRINCIPAL AND
249	37,312	20,944	11,235	27,259	15,995	12,020	£ } OTHER ARTICLES.
250	(c) 2,157,795	(c) 2,191,745	(c) 2,288,946	(c) 1,856,378	(c) 1,060,067	(c) 1,814,793	£ }
							JAMAICA—EXPORTS.
							PRINCIPAL ARTICLES.
251	—	—	(j) 1	—	—	(j) 60	Tons } Coal.
252	(k) 1	—	(j) 1	—	—	(j) 67	Cwts. } Coffee.
253	88,293	95,129	84,392	66,614	85,410	110,290	£ } Fruit: Bananas.
254	342,136	356,734	284,822	210,946	165,494	162,219	£ } Cocoanuts.
255	473,257	428,886	316,560	302,415	445,866	468,580	£ } Oranges.
256	9,171,247	10,143,500	9,443,452	11,802,224	11,533,726	11,967,992	£ } Ginger.
257	34,393	36,770	37,774	35,407	39,648	34,109	£ } Pimento.
258	12,604,291	29,978,895	97,025,398	103,702,775	88,013,091	107,190,041	£ } Rum.
259	13,606	48,716	169,794	155,554	134,673	123,715	£ } Sugar, Raw.
260	1,672,410	1,726,469	1,960,590	1,233,547	1,408,166	1,702,035	£ } Wood, Logwood
261	44,796	44,574	50,328	33,041	34,884	43,374	£ } Bullion and Specie:
262	87,736	83,965	97,347	99,551	88,828	77,939	£ } Bullion: Gold dust.
263	76,786	83,956	90,046	77,152	52,943	127,624	£ } Silver.
264	1,401,229	1,956,291	1,881,146	1,642,819	1,379,278	1,564,436	£ } Specie: Gold.
265	146,122	187,478	164,680	123,211	92,052	104,296	£ } Silver.
266	410,237	398,683	390,918	321,468	284,375	360,748	£ } TOTAL VALUE OF
267	392,245	220,310	195,459	148,679	120,968	150,312	£ } PRINCIPAL AND
268	89,736	76,399	84,478	43,084	42,600	43,421	£ } OTHER ARTICLES.
269	448,679	343,526	359,030	161,565	118,215	113,980	£ }
270	—	75	—	—	177	—	£ }
271	(k) 32,475	(k) 33,375	(k) 36,188	(k) 26,823	(k) 23,662	(k) 27,669	£ }
272	(k) 23,276	(k) 24,394	(k) 23,248	(k) 42,729	(k) 26,532	(k) 8,194	£ }
273	2,075,689	1,921,422	1,873,106	1,470,241	1,441,368	1,662,543	£ }

(f) Including 1M. the quantity for which was not stated.

(g) Exclusive of smoked fish.

(h) See also value of which is included above.

(i) Including Coke.

(k) Not stated whether Bullion or Specie.

(j) Including 55L. the quantity for which was not stated.

JAMAICA.—IMPORTS.  
EXPORTS.

No. 21.—Continued.

JAMAICA—IMPORTS.	1884 (a) (b).	1885 (b) (c).	1886 (b) (c).	1887 (b) (c).
<b>PRINCIPAL ARTICLES.</b>				
Apparel and Staps	£ 8,568	7,050	12,259	14,462
Ale and Beer	Gallons 223,503	203,257	150,481	219,077
Boots and Shoes	£ 38,544	35,570	26,310	38,000
Bread and Biscuits	Doz. prs. 13,938	16,903	13,760	14,566
Butter and its Compounds	£ 28,966	33,557	29,762	29,018
Coal and Coke	£ 10,282	12,609	13,415	12,006
Corn: Indian	£ 9,500	11,298	11,019	9,737
Meal (Indian)	£ 5,488	6,071	6,263	5,792
Cotton Manufactures	£ 28,342	28,335	29,227	27,029
Fish, Dried or Salted (g)	Tons 42,230	35,591	47,850	39,378
Fish, Wet	£ 28,412	28,472	38,277	25,003
Flour, Wheat	£ 26,370	49,010	62,790	83,760
Haberdashery and Millinery	£ 7,276	9,802	12,558	16,732
Hardware and Cutlery	Barrels 14,154	24,592	25,126	18,531
Linens Manufactures (including Onaburghs)	£ 11,677	19,674	18,845	13,519
Lumber	£ 301,682	255,380	209,237	229,931
Pork, Wet, Salted	£ 91,741	106,881	105,484	106,289
Rice	£ 122,015	125,692	112,235	105,807
Soap	£ 44,198	50,566	45,882	38,438
Woolens	£ 55,283	57,688	45,152	38,221
Eullion	£ 105,512	128,219	133,751	116,164
Specks: Gold	£ 142,467	166,021	152,706	189,847
Specks: Silver	£ 97,566	91,258	63,300	56,251
Other Articles	£ 55,068	48,448	41,889	41,333
Total Value of Principal and Other Articles	£ 9,163	15,785	8,790	9,786
Lumber	Feet 7,446,190	6,485,816	7,679,943	8,722,000
Pork, Wet, Salted	£ 32,975	27,971	31,667	25,000
Rice	£ 6,586	7,275	7,540	7,254
Soap	£ 23,545	25,603	24,034	21,700
Woolens	Lbs. 7,361,108	8,721,911	8,163,913	7,877,799
Eullion	£ 51,527	61,053	51,705	46,300
Specks: Gold	£ 2,695,985	2,946,839	2,217,829	2,726,000
Specks: Silver	£ 24,263	29,522	19,961	20,200
Other Articles	£ 15,759	24,911	18,182	19,000
Total Value of Principal and Other Articles	£ 1,339	200	18,728	21,000
Total Value of Principal and Other Articles	£ 35,773	9,421	12,937	12,937
<b>TOTAL VALUE OF PRINCIPAL AND OTHER ARTICLES</b>	£ (a) 1,548,708	(c) 1,487,833	(c) 1,325,668	(c) 1,325,668

JAMAICA—EXPORTS.	1884 (b).	1885 (b).	1886 (b).	1887 (b).
<b>PRINCIPAL ARTICLES.</b>				
Coal	Tons 71	93	—	—
Coffee	£ 117	96	—	—
Fruit: Bananas	Cuts. 48,357	80,657	74,910	—
Cocoanuts	£ 98,841	167,282	110,091	—
Oranges	£ 191,972	129,918	109,000	—
Ginger	No. 5,439,791	5,115,872	3,711,000	—
Pimento	£ 20,671	17,906	—	—
Rum	No. 41,639,509	22,614,306	—	—
Sugar, Raw	£ 58,295	31,690	—	—
Wood, Logwood	Lbs. 1,359,232	1,379,071	—	—
Bullion and Specks:	£ 31,080	28,189	—	—
Bullion: Gold dust	Cuts. 110,472	87,447	—	—
Bullion: Silver	£ 92,796	58,867	—	—
Specks: Gold	Gallons 2,036,459	2,089,471	—	—
Specks: Silver	£ 220,613	224,000	—	—
Other Articles	£ 588,523	479,718	—	—
Total Value of Principal and Other Articles	£ 828,443	697,600	—	—
Total Value of Principal and Other Articles	£ 44,927	50,000	—	—
Total Value of Principal and Other Articles	£ 124,782	150,000	—	—
<b>TOTAL VALUE OF PRINCIPAL AND OTHER ARTICLES</b>	£ 1,783,000	1,783,000	—	—

(a) Imports (b) Exports



## No. 21—Continued.

BRITISH GUIANA.—IMPORTS.  
EXPORTS.

1893. (a)	1894. (a)	1895. (a)	1896. (a)	1897. (a)	1898. (a)	BRITISH GUIANA—IMPORTS.
						PRINCIPAL ARTICLES.
8,070	11,824	11,341	10,872	7,451	9,286	<i>Barrels</i> } Beef, Pickled.
21,013	29,029	26,391	20,666	15,406	20,700	<i>£</i> } Butter.
516,129	650,027	566,381	529,892	516,462	468,434	<i>Lbs.</i> } Coal.
22,205	26,036	21,475	19,950	18,178	17,479	<i>£</i> } Flour.
45	80	68	46	82	—	<i>Hhds.</i> } Fish, Dried.
69,852	59,228	55,797	44,175	38,703	43,462	<i>Tons</i> } Hardware and Cutlery.
61,286	50,664	48,492	38,257	35,722	37,156	<i>£</i> } Linens, Cottons, and Woodens.
205,405	203,295	175,466	146,183	154,480	177,731	<i>Barrels</i> } Lumber.
155,202	147,894	129,629	104,391	139,401	139,088	<i>£</i> } Machinery.
66,029	70,201	68,852	69,992	65,734	58,692	<i>Cvts.</i> } Malt Liqueur.
62,269	63,480	53,067	54,475	46,900	45,361	<i>£</i> } Manures.
42,065	365,656	26,426	30,290	28,509	82,711	<i>£</i> } Oils.
99,876	173,838	145,943	153,187	156,225	192,570	<i>£</i> } Opium.
61,532	11,537,182	7,612,299	7,687,609	7,666,469	6,814,926	<i>Feet</i> } Pork.
47,187	41,690	25,839	22,493	22,253	20,924	<i>£</i> } Potatoes.
90,944	73,965	42,946	60,545	73,381	48,963	<i>£</i> } Rice.
32,625	28,039	23,901	22,981	17,589	18,524	<i>£</i> } Spirits—Brandy.
24,376	109,083	85,810	74,815	72,596	76,412	<i>£</i> } Bullion and Specie :
60,520	651,217	602,679	638,001	608,165	572,196	<i>Galls.</i> } Bullion : Gold.
23,790	201,100	25,813	29,819	25,676	27,904	<i>£</i> } Silver.
3,593	8,370	6,997	4,785	3,713	8,702	<i>Lbs.</i> } Specie : Gold.
6,980	6,224	4,913	2,968	2,090	3,944	<i>£</i> } Silver.
19,256	19,266	28,692	15,240	16,648	20,181	<i>Barrels</i> } Sugar, Raw.
64,511	55,284	69,211	26,801	32,146	40,137	<i>£</i> } Bullion and Specie :
19,840	19,187	15,885	15,595	13,550	15,969	<i>£</i> } Bullion : Gold.
94,200	333,262,064	49,303,298	32,915,833 b	20,136,854	25,060,493	<i>Lbs.</i> } Silver.
74,561	142,253	183,561	131,476	97,626	105,631	<i>Galls.</i> } Spirits—Rum.
17,237	15,886	7,287	6,572	5,959	4,771	<i>£</i> } Sugar, Raw.
11,245	8,834	3,351	3,195	3,218	2,435	<i>£</i> } Bullion and Specie :
149	1,295	626	396	1,234	389	<i>Ozs.</i> } Bullion : Gold.
636	4,715	2,283	1,354	4,253	1,358	<i>£</i> } Silver.
—	—	—	—	—	236	<i>Ozs.</i> } Specie : Gold.
—	—	—	—	—	25	<i>£</i> } Silver.
24,965	21,202	3,230	1,417	2,637	3,100	<i>£</i> } Specie : Gold.
—	—	16,242	62,531	4,094	31,839	<i>£</i> } Silver.
929,710	1,668,759	1,443,553	1,341,710	1,282,976	1,371,412	<i>£</i> } TOTAL VALUE OF PRINCIPAL AND OTHER ARTICLES.
						BRITISH GUIANA—EXPORTS.
						PRINCIPAL ARTICLES.
296,922	293,723	188,294	365,420	492,613	468,569	<i>Lbs.</i> } Balata.
8,355	15,874	10,214	23,113	30,957	28,153	<i>£</i> } Coal.
1,870	3,640	2,902	2,514	2,354	2,034	<i>Tons</i> } Molasses.
1,967	2,880	2,536	2,459	2,465	1,977	<i>£</i> } Rice.
<i>Gallons</i>	<i>Gallons</i>	<i>Gallons</i>	<i>Gallons</i>	<i>Gallons</i>	<i>Gallons</i>	<i>Casks</i> } Spirits—Rum.
1,214,730	1,138,769	739,161	913,150	471,400	574,458	<i>£</i> } Sugar, Raw.
24,669	20,674	16,014	20,926	9,821	11,968	<i>£</i> } Bullion and Specie :
4,242,868	3,887,842	672,252	2,616,751	4,116,112	1,584,077	<i>Lbs.</i> } Bullion : Gold.
20,448	16,719	2,850	12,093	21,629	7,998	<i>£</i> } Silver.
<i>Pf. Galls.</i>	<i>Pf. Galls.</i>	<i>Pf. Galls.</i>	<i>Pf. Galls.</i>	<i>Pf. Galls.</i>	<i>Pf. Galls.</i>	<i>Punches</i> } Specie : Gold.
2,792,371	2,649,553	3,166,450	3,294,839	3,105,948	2,723,987	<i>£</i> } Silver.
121,584	97,781	121,145	137,942	132,667	144,712	<i>£</i> } Specie : Gold.
<i>Tons</i>	<i>Tons</i>	<i>Tons</i>	<i>Tons</i>	<i>Tons</i>	<i>Tons</i>	<i>Hhds.</i> } Bullion and Specie :
107,855	102,742	101,160	107,674	101,451	96,648	<i>£</i> } Bullion : Gold.
1,570,829	1,250,660	1,046,160	1,066,398	1,029,559	1,040,982	<i>£</i> } Silver.
127,768	125,023	123,501	126,792	125,080	112,465	<i>Ozs.</i> } Specie : Gold.
511,263	509,146	449,836	467,876	456,436	414,447	<i>£</i> } Silver.
—	—	—	—	—	—	<i>£</i> } Specie : Gold.
—	—	—	—	—	—	<i>£</i> } Silver.
3,119	23,802	1,173	1,193	915	—	<i>£</i> } Specie : Gold.
—	—	19,461	9,587	5,246	12,569	<i>£</i> } Silver.
2,558,918	2,669,961	1,769,560	1,809,457	1,783,795	1,775,691	<i>£</i> } TOTAL VALUE OF PRINCIPAL AND OTHER ARTICLES.

(a) For the 12 months ended 31st March of the year following that stated above.  
 (b) Inclusive of 494,192 lbs. the value of which was not stated.

## TRADE WITH PRINCIPAL COUNTRIES.

(F)

## INDIA—IMPORTS BY SEA (a).

TOTAL VALUE of IMPORTS BY SEA on PRIVATE and GOVERNMENT ACCOUNT (b)

COUNTRIES.	1885.	1886.	1887.	1888.	1889.	1890.
	Rs.	Rs.	Rs.	Rs.	Rs.	Rs.
United Kingdom - . . . . .	52,868,402	52,605,085	55,784,698	59,422,573	60,300,827	65,115,115
British Possessions :						
Straits Settlements . . . . .	1,777,408	1,606,842	1,999,149	2,321,422	2,319,739	2,492,227
Ceylon . . . . .	546,967	792,843	742,742	626,989	697,927	759,924
Aden . . . . .	268,222	257,047	246,728	271,220	279,222	282,222
Mauritius . . . . .	1,683,292	1,105,742	1,742,934	1,591,229	1,525,222	1,729,222
Hong Kong . . . . .	2,201,222	2,729,222	2,422,222	4,002,222	2,227,222	2,222,222
Australasia . . . . .	1,744,729	980,073	626,222	1,022,222	622,222	1,122,222
Natal . . . . .	8,429	9,227	4,700	729	1,022	722
Cape of Good Hope . . . . .	2,222	2,222	5,722	4,722	421	222
Gibraltar . . . . .	9,222	9,222	5,222	5,222	7,722	5,222
Malta . . . . .	11,222	7,429	22,629	5,227	7,222	6,222
Russia in Europe and in Asia . . . . .	1,929	5,426	67,745	227,200	521,246	722,729
Germany . . . . .	92,294	129,069	169,200	194,492	242,016	264,145
Holland . . . . .	1,126	1,929	2,222	3,929	11,712	9,429
Java . . . . .	17,521	21,107	16,476	45,101	3,172	14,221
Sumatra . . . . .	65,458	9,522	15,926	22,219	3,969	1,221
Belgium . . . . .	247,227	296,742	296,222	296,241	549,571	672,227
France . . . . .	682,172	656,592	829,141	922,447	1,094,772	1,294,222
Réunion . . . . .	9,441	3,024	358	200	1,629	141
Spain . . . . .	—	—	—	—	609	226
Italy . . . . .	527,521	899,292	527,468	842,222	692,222	527,729
Austria . . . . .	789,567	652,229	894,629	851,729	996,676	812,647
Turkey in Europe . . . . .	5,224	15,069	2,262	1,221	1,024	2,129
" Asia . . . . .	512,217	242,696	247,122	412,245	464,012	596,245
Egypt . . . . .	498,122	296,522	429,448	296,221	196,599	299,027
Mozambique . . . . .	79,724	99,498	199,169	116,722	116,215	122,222
Zanzibar . . . . .	297,478	281,222	442,922	614,292	619,222	496,229
Arabia . . . . .	651,149	699,411	822,999	764,542	787,298	929,722
Persia or Persian Gulf . . . . .	812,079	747,297	679,696	714,672	811,096	926,222
Maldivé Islands . . . . .	24,126	18,626	18,622	15,769	21,922	19,174
Siam . . . . .	16,249	4,016	7,476	2,772	25,929	29,212
China . . . . .	1,116,262	1,982,456	847,747	1,099,177	1,547,296	1,222,222
Japan . . . . .	211,277	22,199	52,077	29,229	22,222	62,227
United States . . . . .	1,297,268	1,427,596	1,827,296	1,947,299	1,992,222	1,912,222
South America . . . . .	1,591	1,949	1,229	1,222	22	1,222
West Indies (British and Foreign) . . . . .	426	442	—	719	22	—
TOTAL PRINCIPAL AND OTHER COUNTRIES . . . . .	69,591,279	71,122,666	72,229,679	72,229,468	82,222,427	86,666,229

(a) For the Land Frontier Trade, see pp. 129-1.

## TRADE WITH PRINCIPAL COUNTRIES.

INDIA—IMPORTS BY SEA (a).

and SPECIE) into INDIA, distinguishing PRINCIPAL COUNTRIES.

1893.	1894.	1895.	1896.	1897.	1898.	1899.	COUNTRIES.
Rx.	Rx.	Rx.	Rx.	Rx.	Rx.	Rx.	
61,529,594	68,850,172	61,533,086	59,735,057	63,320,300	65,000,297		United Kingdom.
							British Possessions :
							Straits Settlements.
2,301,971	2,712,305	2,198,897	2,162,130	1,991,088	2,542,152		Ceylon.
593,044	909,052	591,046	827,257	1,145,982	1,698,515		Aden.
217,702	512,673	415,054	151,698	227,702	259,792		Mauritius.
1,559,071	2,127,256	2,042,282	1,849,040	1,913,750	1,913,571		Hong Kong.
3,371,480	3,517,586	2,211,513	2,035,470	1,890,835	2,193,270		Australasia.
928,851	1,064,078	592,405	2,179,898	1,992,821	2,243,998		Natal.
2,512	2,740	5,420	6,250	1,787	9,036		Cape of Good Hope.
9,031	2,709	1,398	1,396	11,315	2,153		Gibraltar.
16,225	11,844	13,500	12,700	11,638	10,284		Malta.
4,936	4,115	3,058	6,218	4,868	2,741		
1,488,623	1,293,014	1,907,676	1,867,871	2,024,118	2,082,672		Russia in Europe and in Asia.
1,451,656	1,716,027	1,731,743	2,352,588	2,360,235	2,131,519		Germany.
296,746	297,502	168,082	229,900	240,105	280,688		Holland.
95,699	130,721	221,270	181,070	140,490	208,149		Java.
1,186	1,150	—	383	25,454	328,905		Sumatra.
1,945,612	2,053,278	1,866,205	2,729,640	2,404,209	2,285,298		Belgium.
1,329,568	1,391,983	923,559	1,173,709	1,073,559	1,117,893		France.
11,846	227	775	52	45	1,676		Reunion.
499	81	—	95	529	3,736		Spain.
356,324	448,572	342,030	420,814	461,721	509,004		Italy.
1,170,532	1,480,271	1,195,215	1,327,702	1,509,150	2,153,398		Austria.
1,508	3,049	703	1,455	1,005	2,568		Turkey in Europe.
503,487	658,726	506,161	626,744	497,594	389,026		" Asia.
232,749	297,467	451,943	703,302	744,186	1,008,732		Egypt.
96,478	48,245	36,902	36,686	27,826	38,441		Mozambique.
275,261	368,135	311,188	283,550	228,269	179,963		Zanzibar.
226,545	911,134	924,828	907,792	948,632	852,094		Arabia.
766,745	938,208	992,077	1,007,836	847,000	855,633		Persia or Persian Gulf.
11,429	10,378	22,339	18,456	8,763	9,943		Maldivo Islands.
24,983	48,845	115,738	157,784	96,165	104,476		Siam.
999,214	1,232,405	960,746	1,159,005	764,760	692,547		China.
91,210	233,026	205,953	551,081	547,357	543,869		Japan.
1,163,208	2,016,815	1,104,479	1,256,319	1,539,055	1,785,293		United States.
8,549	10,805	4,358	2,987	126	554		South America.
4	29	—	12	64	90		West Indies (British and Foreign).
23,275,067	25,422,666	23,110,200	26,304,739	29,188,511	34,191,077	30,000,320	TOTAL PRINCIPAL AND OTHER COUNTRIES.

Details not received.

(b) These figures are subject to revision.

## TRADE WITH PRINCIPAL COUNTRIES.

(Years

## INDIA—EXPORTS BY SEA (a).

TOTAL VALUE of EXPORTS BY SEA on PRIVATE and GOVERNMENT ACCOUNT (in

COUNTRIES.	1885.	1886.	1887.	1888.	1889.	1890.	1891.
	Rx.	Rx.	Rx.	Rx.	Rx.	Rx.	Rx.
United Kingdom	33,743,874	34,712,198	35,045,412	35,321,357	37,797,544	39,592,029	39,600,000
British Possessions:							
Strait Settlements	3,432,861	3,701,582	4,170,822	4,223,040	4,473,242	4,940,290	5,000,000
Ceylon	2,764,892	2,176,736	2,358,542	2,584,340	2,596,810	2,924,836	3,000,000
Aden	872,083	690,334	782,811	1,033,297	1,040,723	1,024,444	900,000
Mauritius	1,083,687	965,810	881,524	1,102,268	935,963	1,241,732	1,300,000
Hong Kong	9,522,064	9,665,712	10,740,284	10,365,086	11,006,616	10,848,401	9,000,000
Australasia	784,505	588,976	530,720	1,125,025	1,097,020	1,072,207	1,200,000
Natal	14,521	16,042	73,007	129,423	152,440	246,312	200,000
Cape of Good Hope	49,308	93,851	56,076	85,815	156,537	189,203	100,000
Gibraltar	52,173	120,569	62,086	76,057	73,527	64,182	100,000
Malta	442,222	531,373	361,240	288,053	384,527	313,661	700,000
Russia in Europe and in Asia	120,061	104,021	313,343	471,006	535,760	621,414	300,000
Germany	569,405	408,225	784,721	1,032,347	1,505,503	2,782,311	4,300,000
Holland	400,947	539,041	489,772	411,616	337,170	858,705	900,000
Java	50,245	22,010	28,733	22,944	47,048	38,816	100,000
Sumatra	23,456	33,191	17,637	2,824	2,802	7,351	100,000
Belgium	3,121,979	3,730,011	3,608,645	3,171,350	4,067,663	5,644,361	4,500,000
France	8,201,288	6,751,480	7,755,557	7,239,103	8,524,783	7,840,829	7,900,000
Reunion	197,834	189,861	190,006	131,802	142,213	171,332	200,000
Spain	171,585	278,813	208,697	262,005	310,675	343,090	400,000
Italy	3,501,502	3,658,520	5,279,210	4,531,933	3,501,372	4,257,367	3,600,000
Austria	2,350,850	2,015,104	2,640,174	2,737,236	3,051,488	2,973,769	2,700,000
Turkey in Europe	18,840	19,161	21,208	43,614	8,831	17,900	100,000
" Asia	448,955	424,677	489,423	519,671	596,728	574,221	600,000
Egypt	2,808,408	3,386,081	2,616,982	3,238,839	3,510,005	3,900,753	4,500,000
Mozambique	131,986	122,574	135,952	207,310	214,205	244,990	200,000
Zanzibar	399,152	417,704	590,997	881,000	554,677	781,392	800,000
Arabia	773,475	976,712	1,155,008	1,101,848	1,101,007	1,181,113	1,000,000
Persia or Persian Gulf	1,364,833	1,358,085	1,479,455	1,490,564	1,629,784	1,829,728	1,800,000
Maldiv Islands	30,855	38,868	24,191	40,314	36,813	30,916	100,000
Siam	19,217	30,376	55,698	49,156	91,207	63,612	100,000
China	3,157,592	3,115,600	2,698,621	2,703,273	3,183,280	3,116,985	4,000,000
Japan	280,176	275,803	378,532	718,005	1,037,323	1,221,952	1,000,000
United States	3,468,947	3,017,437	3,248,113	3,782,827	3,613,162	3,768,739	3,000,000
South America	304,907	439,139	355,128	418,143	405,620	783,153	100,000
West Indies (British and Foreign)	136,280	155,950	115,601	179,858	122,638	132,084	100,000
TOTAL PRINCIPAL AND OTHER COUNTRIES	85,225,922	84,989,502	90,190,633	92,148,279	98,833,879	105,366,720	102,000,000

(a) For the Land Frontier Trade, see pp. 134-5



## No. 22—Continued.

h.)

## TRADE WITH PRINCIPAL COUNTRIES.

## INDIA—EXPORTS BY SEA (a).

and SPECIE) from INDIA, distinguishing PRINCIPAL COUNTRIES.

1893.	1894.	1895.	1896.	1897.	1898.	1899.	COUNTRIES.
Rx.	Rx.	Rx.	Rx.	Rx.	Rx.	Rx.	
37,806,167	37,177,787	40,508,905	38,624,664	34,785,809	32,561,633		United Kingdom.
							British Possessions :
							Straits Settlements.
4,797,079	5,019,092	5,078,972	6,737,210	6,407,608	7,340,942		Ceylon.
3,872,110	3,683,437	4,492,633	4,248,240	4,247,877	5,060,039		Aden.
1,190,047	1,090,996	1,169,411	1,042,979	1,033,538	1,019,778		Mauritius.
2,032,620	1,441,461	1,404,028	1,335,190	1,421,591	1,400,110		Hong Kong.
9,275,229	6,577,190	8,137,924	8,359,254	8,404,844	8,198,776		Australasia.
1,117,895	1,025,445	1,330,622	1,218,837	1,190,048	1,237,293		Natal.
197,373	174,677	234,616	278,600	447,534	308,510		Cape of Good Hope.
228,848	239,399	226,213	348,406	343,272	292,966		Gibraltar.
156,242	69,150	83,949	62,171	27,811	44,838		Malta.
90,412	121,464	214,818	21,487	12,516	8,540		
683,019	665,327	485,185	401,916	426,228	299,707		Russia in Europe and in Asia.
6,528,070	7,649,619	7,723,671	8,060,763	7,546,831	7,188,446		Germany.
670,858	1,482,370	1,432,829	769,050	598,704	298,958		Holland.
89,210	142,146	116,103	252,947	138,518	127,346		Java.
6,691	2,289	766	912	3,276	3,315		Sumatra.
4,429,073	5,796,972	3,795,543	3,953,231	3,659,584	3,039,239		Belgium.
9,294,586	10,727,296	8,694,411	8,689,642	6,376,120	5,645,222		France.
257,790	234,843	232,577	194,505	236,124	103,404		Reunion.
476,412	452,787	272,578	381,626	171,726	290,092		Spain.
3,067,391	3,274,420	2,096,303	3,140,400	3,069,870	2,608,784		Italy.
2,904,738	2,988,180	2,443,396	3,350,596	2,503,789	2,105,885		Austria.
57,141	85,382	89,855	77,443	82,917	69,639		Turkey in Europe.
665,139	752,076	993,471	760,721	729,811	692,658		" Asia.
4,572,853	3,723,176	4,669,402	5,298,417	4,883,189	4,009,972		Egypt.
398,583	229,065	237,593	278,700	290,107	223,653		Mozambique.
745,916	655,356	791,077	850,907	806,937	867,888		Zanzibar.
1,321,266	1,296,798	1,320,434	1,410,418	1,223,342	1,235,335		Arabia.
2,025,219	1,992,969	2,474,265	1,899,090	1,449,732	1,428,214		Persia or Persian Gulf.
14,775	17,499	22,785	13,899	18,985	12,720		Maldiv Islands.
83,129	93,904	42,021	55,759	60,340	179,398		Siam.
5,290,767	4,714,061	4,591,345	5,709,428	5,439,806	4,531,676		China.
1,617,272	1,419,371	1,681,480	2,820,396	4,094,214	4,182,759		Japan.
4,569,221	3,359,821	5,842,397	5,913,897	4,818,498	5,576,095		United States.
1,249,271	1,181,361	1,622,106	1,182,395	1,436,073	1,714,982		South America.
222,025	146,693	267,054	213,437	153,826	193,031		West Indies (British and Foreign).
13,554,209	110,608,562	117,139,850	118,594,549	108,921,592	101,781,428	(b) 121,212,092	TOTAL PRINCIPAL AND OTHER COUNTRIES.

Details not received.

(b) These figures are subject to revision.

## TRADE WITH PRINCIPAL COUNTRIES.

## STRAITS SETTLEMENTS—IMPORTS.

TOTAL VALUE of IMPORTS (including BULLION and SPECIE) int

COUNTRIES.	1884.	1885.	1886.	1887.	1888.	1889.	1890.
	£	£	£	£	£	£	£
United Kingdom	4,292,920	3,452,297	2,920,591	3,546,666	3,723,496	3,769,771	3,925,3
British Possessions:							
India	2,751,925	2,743,571	2,922,076	3,132,661	2,679,756	3,518,383	4,177,8
Labuan	21,388	39,792	41,159	37,293	42,450	30,971	27,8
British North Borneo	29,783	39,796	59,791	45,215	42,445	61,700	44,0
Hong Kong	2,794,400	2,694,399	2,152,435	2,747,317	3,115,456	2,519,135	2,460,7
Australia	41,556	54,393	13,844	36,157	46,831	132,237	94,9
Germany	2,394,1	251,699	273,888	315,311	323,696	286,315	342,9
Holland	41,216	34,737	45,225	49,329	61,304	97,497	97,1
Dutch Possessions:							
Sumatra							
Java	3,293,283	3,543,555	3,499,334	3,358,247	3,769,267	3,540,041	3,631,8
Netherlands India							
Borneo (inclusive of Sarawak)	159,911	138,047	147,531	177,592	186,393	225,425	272,3
Belgium	167,152	198,410	83,292	137,295	154,569	169,943	155,3
France	2,7,169	143,258	112,065	137,394	158,540	180,213	261,5
French Possessions	624,719	441,516	349,680	397,343	634,273	641,263	597,0
Spanish Possessions	176,868	113,567	121,185	147,351	133,772	134,529	176,2
Italy	29,480	24,599	17,384	14,576	24,885	56,879	42,6
Siam	1,499,700	1,394,962	1,245,943	1,289,291	1,266,512	1,757,275	1,767,2
China	423,366	491,673	436,733	581,316	859,283	575,862	748,9
Japan	88,712	1,7,199	799,885	1,397,327	924,054	293,659	1,177,9
Malay Peninsula	2,268,275	2,127,579	2,418,789	3,262,993	3,292,299	3,256,830	3,064,9
America	152,065	261,382	241,159	115,719	169,474	273,645	965,7
TOTAL PRINCIPAL AND OTHER COUNTRIES	18,676,799	17,813,691	18,942,257	21,140,119	22,028,846	21,929,896	24,549,5

## STRAITS SETTLEMENTS—EXPORTS.

TOTAL VALUE of EXPORTS (including BULLION and SPECIE) fro

COUNTRIES.	1884.	1885.	1886.	1887.	1888.	1889.	1890.
	£	£	£	£	£	£	£
United Kingdom	3,845,362	3,568,929	3,327,897	4,292,511	4,489,652	4,982,595	4,13
British Possessions:							
India	1,992,239	92,892	919,697	1,651,999	1,699,157	1,983,696	2,671
Labuan	17,769	16,666	18,293	21,589	21,194	19,414	25
British North Borneo	31,197	33,244	30,978	53,798	59,535	76,299	117
Hong Kong	1,189,394	1,582,290	1,363,722	1,38,489	1,318,475	971,236	1,663
Australia	159,932	113,993	61,442	104,523	124,879	196,577	189
Germany	152,152	179,992	218,282	369,143	435,083	598,789	579
Holland	348,147	691,099	525,234	158,839	197,793	79,912	14
Dutch Possessions:							
Sumatra							
Java	4,069,019	3,883,113	3,125,328	3,619,045	4,910,672	3,958,629	3,669
Netherlands India							
Borneo (inclusive of Sarawak)	115,314	194,981	1,67,533	132,344	187,402	269,196	294
Belgium	225	1,242	5,493	14,162	13,292	9,413	27
France	528,363	481,887	574,896	650,244	538,359	899,659	941
French Possessions	777,631	513,182	379,321	372,524	499,552	374,182	368
Spanish Possessions	191,347	139,633	263,739	213,774	105,824	159,316	122
Italy	39,339	61,557	85,368	74,519	69,534	82,991	89
Siam	1,28,672	1,159,917	1,031,961	1,457,799	1,443,964	1,218,147	1,300
China	583,711	363,258	428,270	331,196	695,386	638,796	671
Japan	11,166	1,897	1,817	18,363	12,985	4,855	13
Malay Peninsula	2,971,449	1,676,495	1,898,012	2,913,786	1,989,797	2,249,999	2,439
America	691,316	691,795	884,725	1,985,899	997,869	1,357,194	1,692
TOTAL PRINCIPAL AND OTHER COUNTRIES	17,290,138	16,331,323	15,662,175	17,791,359	18,509,039	18,514,759	21,232

Note.—The Totals of Imports and Exports are exclusive of the trade between the Settlements. For the conversion of dollars into £ sterling, see note to Table No. 2.

No. 22—Continued.

## TRADE WITH PRINCIPAL COUNTRIES

## STRAITS SETTLEMENTS—IMPORTS.

STRAITS SETTLEMENTS, distinguishing PRINCIPAL COUNTRIES.

1892.	1893.	1894.	1895.	1896.	1897.	1898.	COUNTRIES.
£ 3,158,637	£ 2,793,574	£ 2,901,288	£ 2,294,997	£ 2,364,672	£ 2,788,318	£ 3,077,482	United Kingdom.
£ 2,193,988	£ 2,874,700	£ 2,913,181	£ 3,345,609	£ 3,667,537	£ 4,142,428	£ 5,499,145	British Possessions:
£ 54,013	£ 40,333	£ 40,927	£ 56,952	£ 61,836	£ 40,744	£ 43,594	India.
£ 26,221	£ 39,347	£ 24,030	£ 33,910	£ 39,410	£ 34,794	£ 44,841	Labuan.
£ 2,194,210	£ 2,213,046	£ 1,833,640	£ 1,800,125	£ 2,260,992	£ 2,153,178	£ 2,264,888	British North Borneo.
£ 102,190	£ 67,717	£ 53,350	£ 94,431	£ 96,459	£ 123,939	£ 150,195	Hong Kong.
£ 244,872	£ 363,224	£ 342,116	£ 324,692	£ 374,411	£ 395,913	£ 458,901	Australia.
£ 79,496	£ 87,081	£ 81,239	£ 124,783	£ 115,501	£ 110,998	£ 118,092	Germany.
£ 3,019,478	£ 2,799,280	£ 3,177,196	£ 3,055,815	£ 3,180,965	£ 3,107,609	£ 3,007,105	Holland.
£ 299,194	£ 237,695	£ 197,284	£ 295,221	£ 239,256	£ 227,186	£ 268,659	(Sumatra.
£ 67,274	£ 90,232	£ 108,812	£ 99,243	£ 115,843	£ 143,000	£ 142,716	Java.
£ 193,184	£ 151,651	£ 125,241	£ 126,075	£ 100,190	£ 91,193	£ 117,578	(Netherlands India.) } Dutch Possessions.
£ 1,119,556	£ 927,977	£ 748,494	£ 680,325	£ 750,029	£ 1,124,672	£ 669,564	Borneo (inclusive of Sarawak).
£ 79,634	£ 79,131	£ 101,971	£ 106,812	£ 75,075	£ 74,057	£ 74,318	Belgium.
£ 30,377	£ 28,303	£ 23,252	£ 35,047	£ 80,645	£ 111,614	£ 163,854	France.
£ 1,430,768	£ 1,771,760	£ 1,492,383	£ 1,511,025	£ 1,656,113	£ 1,823,563	£ 1,796,697	French Possessions.
£ 676,504	£ 610,323	£ 495,848	£ 368,573	£ 435,505	£ 580,381	£ 525,454	Spanish Possessions.
£ 132,987	£ 692,079	£ 2,884,960	£ 2,119,888	£ 1,741,313	£ 560,654	£ 491,943	Italy.
£ 3,672,793	£ 3,947,840	£ 4,018,380	£ 4,283,400	£ 4,277,101	£ 3,576,922	£ 3,905,817	Siam.
£ 106,569	£ 254,870	£ 83,892	£ 50,845	£ 47,131	£ 50,402	£ 92,211	China.
£ 30,683,627	£ 30,241,949	£ 21,867,732	£ 21,060,588	£ 21,960,175	£ 21,541,655	£ 23,777,261	Japan.
							Malay Peninsula.
							America.
							( TOTAL PRINCIPAL AND OTHER COUNTRIES.

## STRAITS SETTLEMENTS—EXPORTS.

STRAITS SETTLEMENTS, distinguishing PRINCIPAL COUNTRIES.

1892.	1893.	1894.	1895.	1896.	1897.	1898.	COUNTRIES.
£ 2,523,622	£ 3,828,882	£ 3,308,280	£ 3,194,095	£ 2,837,138	£ 2,538,609	£ 2,729,232	United Kingdom.
£ 1,101,229	£ 1,190,662	£ 937,528	£ 946,787	£ 947,295	£ 1,207,871	£ 1,111,569	British Possessions:
£ 39,611	£ 36,611	£ 34,412	£ 42,882	£ 49,713	£ 40,157	£ 58,270	India.
£ 39,634	£ 49,918	£ 50,090	£ 73,965	£ 88,759	£ 80,332	£ 90,989	Labuan.
£ 1,280,377	£ 1,139,027	£ 1,138,242	£ 1,131,557	£ 1,204,377	£ 1,310,453	£ 1,732,369	British North Borneo.
£ 63,818	£ 77,029	£ 82,465	£ 92,388	£ 100,320	£ 110,923	£ 129,929	Hong Kong.
£ 176,154	£ 481,967	£ 394,898	£ 504,029	£ 568,486	£ 465,452	£ 488,592	Australia.
£ 291,888	£ 342,506	£ 440,989	£ 394,849	£ 383,737	£ 189,090	£ 290,190	Germany.
£ 4,989,652	£ 4,136,827	£ 4,017,239	£ 4,072,992	£ 4,357,349	£ 4,283,176	£ 4,316,701	Holland.
£ 294,878	£ 177,292	£ 142,014	£ 132,032	£ 170,838	£ 155,164	£ 137,419	(Sumatra.
£ 11,989	£ 6,453	£ 11,902	£ 32,946	£ 46,846	£ 60,898	£ 119,063	Java.
£ 246,776	£ 568,299	£ 1,061,307	£ 923,677	£ 1,127,829	£ 859,701	£ 947,201	(Netherlands India.) } Dutch Possessions.
£ 797,861	£ 464,688	£ 586,282	£ 341,242	£ 379,460	£ 338,959	£ 373,660	Borneo (inclusive of Sarawak).
£ 98,223	£ 76,488	£ 93,483	£ 86,840	£ 89,555	£ 68,554	£ 85,633	Belgium.
£ 141,869	£ 171,351	£ 169,538	£ 116,444	£ 169,300	£ 142,592	£ 136,555	France.
£ 893,618	£ 1,134,094	£ 1,279,566	£ 1,372,060	£ 1,417,242	£ 1,558,955	£ 1,555,276	French Possessions.
£ 367,274	£ 582,857	£ 559,633	£ 486,133	£ 598,935	£ 260,679	£ 403,673	Spanish Possessions.
£ 298,498	£ 57,555	£ 122,393	£ 292,951	£ 113,717	£ 501,477	£ 355,165	Italy.
£ 2,429,931	£ 2,568,064	£ 3,321,643	£ 2,419,287	£ 2,529,636	£ 2,327,744	£ 2,618,182	Siam.
£ 1,246,588	£ 814,910	£ 1,071,254	£ 1,467,848	£ 1,463,708	£ 1,815,475	£ 2,167,525	China.
£ 19,673,675	£ 18,296,726	£ 15,114,616	£ 18,378,989	£ 18,947,491	£ 18,737,028	£ 20,340,186	Japan.
							Malay Peninsula.
							America.
							( TOTAL PRINCIPAL AND OTHER COUNTRIES.

## No. 22—Continued.

## TRADE WITH PRINCIPAL COUNTRIES.

## CEYLON—IMPORTS.

## TOTAL VALUE of IMPORTS (including BULLION and SP)

COUNTRIES.	1884.	1885.	1886.	1887.	1888.	1889.	1900.
	£	£	£	£	£	£	£
United Kingdom	110,962	94,177	99,729	96,942	117,065	126,006	128,500
British Possessions							
India	170,966	2,221,591	2,449,171	2,946,576	2,687,500	2,571,873	2,900,000
Malacca	—	—	—	507	—	1,314	—
Strait Settlements	11,503	12,172	13,747	63,797	24,915	12,066	—
Hong Kong	1,594	1,466	1,592	13,872	11,726	16,366	—
Amoy	776	1,166	2,166	12,921	14,729	21,500	—
Rangoon	—	—	11	9	23,577	16,298	—
China	—	145	1,423	11,726	16,070	15,214	—
Japan	—	—	503	1,973	1,428	2,400	—
France	14,962	58,7	11,294	16,111	12,381	19,014	—
French Possessions	10,156	9,372	8,174	64,456	92,186	120,226	—
Austria	14,170	11,194	10,742	9,176	12,174	11,276	—
Spain	1,219	99	1,170	521	70	—	—
Netherlands	1,244	6,111	14,716	17,844	4,111	56,787	—
Germany	1,714	1,726	1,726	1,726	1,726	2,400	—
United States	1,114	4,789	23,229	1,212	1,212	1,212	—
Total Foreign Countries	311,776	2,824,277	3,569,184	3,967,773	4,165,529	4,172,791	4,212,791

## CEYLON—EXPORTS.

## TOTAL VALUE of EXPORTS (including BULLION and SP)

COUNTRIES.	1884.	1885.	1886.	1887.	1888.	1889.	1900.
	£	£	£	£	£	£	£
United Kingdom	1,200,000	1,200,000	1,200,000	1,200,000	1,200,000	1,200,000	1,200,000
British Possessions							
India	1,200,000	1,200,000	1,200,000	1,200,000	1,200,000	1,200,000	1,200,000
Malacca	—	—	—	—	—	—	—
Strait Settlements	1,200,000	1,200,000	1,200,000	1,200,000	1,200,000	1,200,000	1,200,000
Hong Kong	—	—	—	—	—	—	—
Amoy	—	—	—	—	—	—	—
Rangoon	1,200,000	1,200,000	1,200,000	1,200,000	1,200,000	1,200,000	1,200,000
China	—	—	—	—	—	—	—
Japan	—	—	—	—	—	—	—
France	1,200,000	1,200,000	1,200,000	1,200,000	1,200,000	1,200,000	1,200,000
French Possessions	1,200,000	1,200,000	1,200,000	1,200,000	1,200,000	1,200,000	1,200,000
Austria	1,200,000	1,200,000	1,200,000	1,200,000	1,200,000	1,200,000	1,200,000
Spain	1,200,000	1,200,000	1,200,000	1,200,000	1,200,000	1,200,000	1,200,000
Netherlands	1,200,000	1,200,000	1,200,000	1,200,000	1,200,000	1,200,000	1,200,000
Germany	1,200,000	1,200,000	1,200,000	1,200,000	1,200,000	1,200,000	1,200,000
United States	1,200,000	1,200,000	1,200,000	1,200,000	1,200,000	1,200,000	1,200,000
Total Foreign Countries	1,200,000	1,200,000	1,200,000	1,200,000	1,200,000	1,200,000	1,200,000

\* Figures in italics represent values of bullion, as given in Table No. 2.

No. 22—Continued.

## TRADE WITH PRINCIPAL COUNTRIES

## CEYLON—IMPORTS

CEYLON, distinguishing PRINCIPAL COUNTRIES.

I.	1892.	1893.	1894.	1895.	1896.	1897.	1898.	COUNTRIES.
	£	£	£	£	£	£	£	
200	1,156,247	1,150,350	1,068,128	1,116,101	1,274,441	1,040,358	1,737,644	United Kingdom.
								British Possessions :
731	3,062,634	2,867,897	2,842,171	3,065,022	3,325,860	3,670,261	3,900,870	India.
331	1,543	54,227	1,954	845	2,078	1,721	5,677	Mauritius.
205	19,630	44,656	10,650	18,318	26,458	24,194	93,115	Straits Settlements.
314	38,074	46,929	38,508	75,718	47,934	40,107	95,737	Hong Kong.
304	45,315	17,143	13,389	15,027	29,601	51,061	45,324	Australasia.
27	24,265	0,179	49,623	31,565	61,796	53,285	58,282	Russia.
356	17,526	21,422	23,028	36,676	66,817	104,403	115,851	Germany.
302	2,558	4,580	5,302	7,735	14,968	12,240	12,865	Belgium.
315	21,664	12,529	9,559	11,358	34,266	28,036	25,623	France.
309	71,938	78,097	127,379	92,842	162,075	271,742	71,904	French Possessions.
337	7,731	9,262	10,791	9,125	11,393	12,340	8,174	Austria.
								Suez.
225	38,000	11,118	42,162	45,193	38,086	26,837	41,923	Maldive Islands.
330	2,025	6,413	17,062	22,877	31,110	104,883	93,889	China.
305	14,400	23	22	10,761	12,236	19,255	17,491	United States.
330	4,565,234	4,418,795	4,288,627	4,644,135	5,227,644	6,104,792	6,475,218	(TOTAL PRINCIPAL AND OTHER COUNTRIES.

## CEYLON—EXPORTS.

CEYLON, distinguishing PRINCIPAL COUNTRIES.

I.	1892.	1893.	1894.	1895.	1896.	1897.	1898.	COUNTRIES.
	£	£	£	£	£	£	£	
333	2,580,804	2,963,102	2,958,862	3,173,114	3,321,558	3,240,245	3,474,648	United Kingdom.
								British Possessions :
363	424,506	400,420	327,406	255,109	445,509	639,580	479,352	India.
369	23,761	28,954	6,450	11,912	6,264	2,692	26,544	Mauritius.
330	79,253	59,908	17,865	32,319	54,345	71,434	98,762	Straits Settlements.
367	4,778	8,530	7,383	13,294	10,257	10,008	27,009	Hong Kong.
332	903,379	294,054	285,073	313,469	365,073	380,918	419,799	Australasia.
330	16,361	24,498	10,335	10,175	6,489	15,240	159,252	Russia.
73e	136,557	128,535	128,312	106,164	127,099	176,923	251,549	Germany.
35e	36,732	27,171	29,576	25,290	56,792	70,562	155,298	Belgium.
341	21,898	10,187	9,641	29,731	11,537	9,356	64,680	France.
379	6,697	7,351	4,703	5,327	7,712	7,962	4,417	French Possessions.
346	44,357	43,618	43,841	43,717	27,333	17,565	33,722	Austria.
								Suez.
73e	28,468	1,953	3,322	3,294	3,821	4,179	5,775	Maldive Islands.
341	3,275	3,994	1,387	3,941	3,933	4,230	10,437	China.
331	354,854	243,038	132,206	228,318	174,474	187,452	349,575	United States.
331	4,921,728	4,239,061	3,976,549	4,278,401	4,909,316	4,908,570	5,647,043	(a) (TOTAL PRINCIPAL AND OTHER COUNTRIES.

(a) Exclusive of the value of coal re-shipped to steamers.

No. 22—Continued.

## TRADE WITH PRINCIPAL COUNTRIES.

## MAURITIUS—IMPORTS.

## MAURITIUS, distinguishing PRINCIPAL COUNTRIES.

1892.	1893.	1894.	1895.	1896.	1897.	1898.	COUNTRIES.
£ 966,049	£ 659,827	£ 755,873	£ 595,423	£ 741,277	£ 664,104	£ 544,303	United Kingdom.
							British Possessions :
1,839,980	1,463,020	1,523,853	1,523,436	1,610,922	1,236,410	1,676,637	India.
39,129	54,582	36,168	34,197	25,629	25,181	10,259	Singapore.
1,332	176,086	2,171	4,466	8,543	8,470	2,313	Ceylon.
31,555	33,435	25,781	27,917	22,918	17,997	17,803	Seychelles.
16,665	33,778	12,456	13,686	9,007	277	1,796	Hong Kong.
146,565	186,965	239,850	135,896	114,571	76,912	94,241	Australasia.
34,593	17,090	27,131	25,980	13,614	23,608	19,661	Cape of Good Hope.
364,008	375,109	362,982	359,790	399,798	298,111	207,057	France.
39,142	65,191	24,338	21,061	21,995	27,774	4,873	Pondicherry.
23,194	28,370	22,861	29,345	20,129	16,799	17,770	Reunion.
98,029	79,574	51,778	38,300	46,067	46,452	48,180	Madagascar.
306	482	19,084	20,347	27,627	50,758	26,935	China.
12,294	56,229	70,290	79,071	62,443	73,004	89,637	United States.
—	—	—	6	—	—	—	Peru.
—	—	8	50,061	8,947	35,327	23,863	Chili.
3,526,366	3,397,597	3,324,349	3,095,432	3,269,405	2,750,883	2,877,577	{ TOTAL PRINCIPAL AND OTHER COUNTRIES.

## MAURITIUS—EXPORTS.

## MAURITIUS, distinguishing PRINCIPAL COUNTRIES.

1892.	1893.	1894.	1895.	1896.	1897.	1898.	COUNTRIES.
£ 321,343	£ 230,493	£ 287,048	£ 122,601	£ 39,424	£ 45,290	£ 110,217	United Kingdom.
							British Possessions :
839,397	1,260,966	1,567,861	1,216,140	1,144,360	1,123,007	1,148,808	India.
4,953	5,431	7,484	769	2,196	5,695	1,965	Singapore.
67,416	493,064	300,540	423,748	510,544	413,214	382,929	Ceylon.
15,316	20,070	20,236	27,427	12,185	19,333	12,266	Seychelles.
11,596	35,135	42,922	30,817	34,270	29,657	29,382	Hong Kong.
179,194	166,145	353,941	298,776	352,386	292,449	151,679	Australasia.
142,231	237,572	258,787	391,011	499,305	454,705	472,061	Cape of Good Hope.
43,737	75,629	12,567	78,100	51,341	28,746	70,493	France.
1,501	5,970	3,042	1,409	589	172	3,280	Pondicherry.
73,224	70,629	79,000	115,536	109,329	78,510	74,547	Reunion.
125	328	212	5,360	28,413	38,103	28,203	Delagoa Bay.
52,843	91,185	73,685	123,467	114,188	90,124	21,184	Madagascar.
—	—	80,610	90,006	181,529	179,518	357,421	United States.
1,569,844	2,817,917	3,193,886	3,009,700	3,216,255	2,845,881	2,913,877	{ TOTAL PRINCIPAL AND OTHER COUNTRIES.

No. 22—Continued.

## TRADE WITH PRINCIPAL COUNTRIES.

AUSTRALASIA :—NEW SOUTH WALES—IMPORTS. (By Sea and by Land.)

NEW SOUTH WALES, distinguishing PRINCIPAL COUNTRIES.

1892.	1893.	1894.	1895.	1896.	1897.	1898.	COUNTRIES.
£ 8,863,263	£ 7,218,124	£ 5,983,489	£ 6,420,107	£ 7,190,115	£ 7,557,099	£ 7,744,418	United Kingdom.
							British Possessions :
							India.
							Ceylon.
							Mauritius.
							Hong Kong.
							Victoria.
							South Australia.
							Western Australia.
							Tasmania.
							New Zealand.
							Queensland.
							Fiji.
							Canada.
							Java.
							France.
							Germany.
							Belgium.
							New Caledonia.
							Philippine Islands.
							China.
							United States.
							South Sea Islands.
£ 20,776,539	£ 18,107,035	£ 15,801,941	£ 15,992,415	£ 20,561,510	£ 21,744,350	£ 24,453,560	( TOTAL PRINCIPAL AND OTHER COUNTRIES.

AUSTRALASIA :—NEW SOUTH WALES—EXPORTS. (By Sea and by Land.)

NEW SOUTH WALES, distinguishing PRINCIPAL COUNTRIES.

1892.	1893.	1894.	1895.	1896.	1897.	1898.	COUNTRIES.
£ 7,653,915	£ 8,999,507	£ 7,956,377	£ 9,371,418	£ 8,375,883	£ 8,728,828	£ 7,734,880	United Kingdom.
							British Possessions :
							India.
							Ceylon.
							Mauritius.
							Hong Kong.
							Victoria.
							South Australia.
							Western Australia.
							Tasmania.
							New Zealand.
							Queensland.
							Fiji.
							Java.
							France.
							Germany.
							Belgium.
							New Caledonia.
							Philippine Islands.
							Italy.
							China.
							United States.
							Chili.
							South Sea Islands.
£ 22,672,247	£ 22,993,223	£ 20,577,673	£ 21,334,785	£ 23,010,349	£ 23,751,072	£ 27,048,117	( TOTAL PRINCIPAL AND OTHER COUNTRIES.

No. 22—Continued.

## TRADE WITH PRINCIPAL COUNTRIES.

AUSTRALASIA:—SOUTH AUSTRALIA, EXCLUSIVE OF NORTHERN TERRITORY—IMPORTS

TOTAL VALUE of IMPORTS (including BULLION and SP)

COUNTRIES.	1884.	1885.	1886.	1887.	1888.	1889.	1890.
United Kingdom . . . . .	£ 2,983,297	£ 2,781,460	£ 1,973,647	£ 1,958,436	£ 2,376,791	£ 2,008,002	£ 1,800,000
British Possessions :							
India . . . . .	97,230	92,183	40,333	108,035	147,033	164,400	170,000
Ceylon . . . . .	19,122	10,897	4,371	10,780	13,251	15,538	15,000
Mauritius . . . . .	239,093	97,537	90,084	80,015	97,393	118,242	90,000
Hong Kong . . . . .	55,598	16,111	18,151	12,166	11,339	25,959	20,000
New South Wales . . . . .	997,785	575,161	1,366,990	1,609,440	1,537,509	3,047,542	3,000,000
Victoria . . . . .	714,272	1,007,032	775,044	810,443	697,910	789,780	870,000
Western Australia . . . . .	52,448	74,514	87,494	46,060	57,492	43,016	70,000
Tasmania . . . . .	38,460	37,884	16,474	17,107	26,568	36,328	30,000
New Zealand . . . . .	34,675	64,627	43,326	20,126	25,508	29,063	20,000
Queensland . . . . .	8,211	74,362	105,321	144,049	88,854	97,752	140,000
Natal . . . . .	28,011	22,442	10,440	16,926	6,164	8,131	10,000
Cape of Good Hope . . . . .	2,195	114	—	465	7	62	—
Sweden and Norway . . . . .	72,214	45,067	28,129	18,610	39,052	31,068	30,000
Germany . . . . .	61,727	38,966	43,986	44,706	81,367	143,933	200,000
Java . . . . .	—	—	—	—	—	—	—
Belgium . . . . .	27,278	53,396	29,134	16,708	1,549	1,988	20,000
France . . . . .	49,028	45,404	16,630	27,066	24,978	13,591	20,000
French Possessions . . . . .	23	234	303	1,985	360	479	—
China . . . . .	54,945	44,920	23,303	19,703	22,361	16,736	20,000
United States . . . . .	186,236	182,973	170,502	114,244	129,093	197,454	200,000
TOTAL PRINCIPAL AND OTHER COUNTRIES . . . . .	5,749,353	5,289,014	4,852,750	5,096,293	5,413,638	6,804,451	6,800,000

AUSTRALASIA:—SOUTH AUSTRALIA, EXCLUSIVE OF NORTHERN TERRITORY—EXPORTS

TOTAL VALUE of EXPORTS (including BULLION and SP)

COUNTRIES.	1884.	1885.	1886.	1887.	1888.	1889.	1890.
United Kingdom . . . . .	£ 4,081,864	£ 3,331,067	£ 2,553,583	£ 2,980,298	£ 3,796,641	£ 3,412,301	£ 4,300,000
British Possessions :							
India . . . . .	144,287	47,732	47,027	62,236	25,052	79,099	200,000
Ceylon . . . . .	504	619	425	1,632	7,967	5,485	6,000
Mauritius . . . . .	52,010	57,653	40,406	47,536	40,663	24,574	20,000
Hong Kong . . . . .	3,624	2,362	10,967	14,567	9,223	11,510	10,000
New South Wales . . . . .	773,240	692,178	682,719	850,212	1,484,531	2,369,212	2,400,000
Victoria . . . . .	651,019	482,136	459,006	625,290	615,260	684,264	600,000
Western Australia . . . . .	132,554	230,133	193,319	189,609	164,962	169,399	200,000
Tasmania . . . . .	6,819	28,968	7,192	23,603	19,269	8,491	10,000
New Zealand . . . . .	17,723	30,986	20,269	17,891	21,998	26,212	20,000
Queensland . . . . .	255,746	188,225	187,523	211,966	186,228	263,594	200,000
Natal . . . . .	78,118	45,862	43,024	68,561	55,463	63,011	20,000
Cape of Good Hope . . . . .	249,844	167,042	9,696	24,450	29,099	23,255	20,000
Sweden and Norway . . . . .	—	—	—	26	—	—	—
Germany . . . . .	3,897	747	7,629	20,089	20,117	22,522	20,000
Java . . . . .	19,585	20,430	13,316	19,478	12,233	15,449	20,000
Belgium . . . . .	83,092	13,266	124,582	67,437	86,872	92,696	20,000
France . . . . .	57,500	23,941	27,180	37,596	153,542	79,137	20,000
French Possessions . . . . .	20,709	34,226	34,015	32,370	26,429	45,769	20,000
China . . . . .	17	5,280	—	—	140	8,230	20,000
United States . . . . .	—	1,723	1,120	23,166	61,986	39,774	20,000
TOTAL PRINCIPAL AND OTHER COUNTRIES . . . . .	6,623,704	5,417,145	4,489,098	5,230,730	6,994,922	7,239,225	7,200,000

(a) Exclusive of overland traffic in Live Stock, but including other



No. 22—Continued.

## TRADE WITH PRINCIPAL COUNTRIES.

MALASIA:—SOUTH AUSTRALIA, EXCLUSIVE OF NORTHERN TERRITORY—IMPORTS. (a)  
SOUTH AUSTRALIA, distinguishing PRINCIPAL COUNTRIES.

	1892.	1893.	1894.	1895.	1896.	1897.	1898.	COUNTRIES.
	£	£	£	£	£	£	£	
68	2,372,185	1,925,985	1,869,682	1,857,969	2,220,611	2,057,267	1,974,818	United Kingdom.
								British Possessions :
								India.
69	127,769	85,135	116,673	116,742	101,878	82,298	91,314	Ceylon.
70	28,502	45,888	44,041	50,695	57,101	45,787	43,752	Mauritius.
71	10,228	9,964	52,740	38,241	67,371	53,286	24,289	Hong Kong.
72	13,959	6,296	2,161	2,782	8,267	3,456	3,655	New South Wales.
73	3,197,860	3,968,704	2,925,638	2,128,157	2,797,366	2,796,131	2,252,391	Victoria.
74	658,543	1,049,031	378,271	469,639	849,267	603,217	479,306	Western Australia.
75	90,659	64,542	25,618	82,458	95,358	306,901	164,182	Tasmania.
76	22,480	10,228	13,614	14,450	18,468	23,674	35,675	New Zealand.
77	21,395	3,434	6,080	8,586	29,933	20,685	18,771	Queensland.
78	105,002	146,515	129,185	112,764	142,570	91,501	383,984	Natal.
79	8,492	—	1,940	44	52	6	1	Cape of Good Hope.
80	3	42	2,465	21	25	—	1	Sweden and Norway.
81	59,500	43,849	19,506	39,415	47,932	51,500	64,535	Germany.
82	396,587	142,894	155,432	171,579	277,593	213,929	212,391	Java.
83	161,403	230,568	171,594	148,656	93,978	342,990	190	Belgium.
84	22,010	22,313	23,381	24,897	28,087	19,399	23,736	France.
85	13,860	12,981	12,513	20,323	21,184	24,130	23,553	French Possessions.
86	—	2	—	1	—	—	—	China.
87	4,592	1,960	2,869	3,213	2,318	728	3,369	United States.
88	268,886	179,220	155,626	241,886	253,266	304,666	310,886	
89								
90								
91								
92	7,395,178	7,934,200	6,226,000	5,585,001	7,160,770	7,126,385	6,184,805	{ TOTAL PRINCIPAL AND OTHER COUNTRIES.

MALASIA:—SOUTH AUSTRALIA, EXCLUSIVE OF NORTHERN TERRITORY—EXPORTS. (a)  
SOUTH AUSTRALIA, distinguishing PRINCIPAL COUNTRIES.

	1892.	1893.	1894.	1895.	1896.	1897.	1898.	COUNTRIES.
	£	£	£	£	£	£	£	
93	3,167,298	3,477,579	2,897,054	2,362,593	2,286,740	2,182,946	2,306,292	United Kingdom.
								British Possessions :
								India.
94	352,474	299,883	86,634	133,955	128,914	31,966	101,648	Ceylon.
95	91,000	276,954	148,815	713,403	710,657	859,120	430,430	Mauritius.
96	10,394	18,012	12,817	8,087	11,799	4,616	5,842	Hong Kong.
97	72,984	955,567	503,351	71,827	2,936	943	1,562	New South Wales.
98	2,698,100	2,675,691	2,188,092	1,707,427	1,811,624	1,687,025	2,044,352	Victoria.
99	563,013	498,545	460,511	489,927	481,585	452,211	522,004	Western Australia.
100	543,279	293,273	486,293	760,914	1,098,527	712,155	658,084	Tasmania.
101	14,500	3,776	14,097	5,272	13,856	15,616	6,175	New Zealand.
102	24,360	17,874	12,591	24,971	19,470	17,731	23,870	Queensland.
103	127,791	193,763	87,464	125,182	118,191	58,280	54,608	Natal.
104	118,701	104,814	61,028	86,991	51,884	8,113	18,638	Cape of Good Hope.
105	67,290	37,891	37,485	109,803	11,889	906	4,120	Sweden and Norway.
106	87	128	—	196	6	—	20	Germany.
107	67,290	82,248	39,439	136,409	321,368	318,267	173,515	Java.
108	13,830	11,856	12,750	13,373	8,746	4,694	7,252	Belgium.
109	63,716	85,906	63,310	95,715	171,709	191,986	167,296	France.
110	96,622	180,044	148,702	270,464	292,270	238,236	192,791	French Possessions.
111	25,480	15,710	14,625	22,361	11,730	326	696	China.
112	17,441	20,216	5,922	4,011	8,082	5,302	33,421	United States.
113	24,244	8,139	955	14,439	11,310	1,900	915	
114								
115								
116								
117								
118								
119								
120	7,819,520	8,463,995	7,391,774	7,177,038	7,594,054	6,928,415	6,795,774	{ TOTAL PRINCIPAL AND OTHER COUNTRIES.

a Murray trade, so far as reported to the Customs.

## No. 22.—Continued.

## TRADE WITH PRINCIPAL COUNTRIES.

## AUSTRALASIA :—TASMANIA—IMPORTS.

## TOTAL VALUE of IMPORTS (including BULLION and S

COUNTRIES.	1884.	1885.	1886.	1887.	1888.	1889.	1
	£	£	£	£	£	£	
United Kingdom . . . . .	642,102	669,225	641,568	485,567	485,291	517,021	6
British Possessions :							
Mauritius . . . . .	61,827	96,915	10,321	18,973	17,615	18,775	1
New South Wales . . . . .	118,023	149,329	160,510	174,641	166,410	192,799	2
Victoria . . . . .	773,017	722,027	840,977	890,758	834,900	773,917	3
South Australia . . . . .	11,147	9,284	4,207	19,446	17,264	6,400	
New Zealand . . . . .	22,871	77,293	67,458	24,283	60,670	63,162	
Queensland . . . . .	5,100	26,815	11,096	2,771	2,140	840	
TOTAL PRINCIPAL AND OTHER COUNTRIES . . . . .	1,656,118	1,757,486	1,756,567	1,596,817	1,610,664	1,611,086	14

## AUSTRALASIA :—TASMANIA—EXPORTS.

## TOTAL VALUE of EXPORTS (including BULLION and S

COUNTRIES.	1884.	1885.	1886.	1887.	1888.	1889.	
	£	£	£	£	£	£	
United Kingdom . . . . .	359,708	191,018	247,442	359,274	221,247	251,235	
British Possessions :							
Mauritius . . . . .	100	450	154	195	—	—	
New South Wales . . . . .	536,570	548,448	557,956	611,229	459,863	431,741	
Victoria . . . . .	474,618	480,409	403,754	436,869	596,221	717,290	
South Australia . . . . .	21,398	22,050	6,643	8,925	12,061	19,166	
New Zealand . . . . .	59,767	50,561	50,918	35,251	34,690	22,290	
Queensland . . . . .	23,570	11,076	4,381	6,628	7,858	6,599	
TOTAL PRINCIPAL AND OTHER COUNTRIES . . . . .	1,475,557	1,318,693	1,331,540	1,449,271	1,323,665	1,429,267	4

No. 22—Continued.

## TRADE WITH PRINCIPAL COUNTRIES.

## AUSTRALASIA :—TASMANIA—IMPORTS.

## TASMANIA, distinguishing PRINCIPAL COUNTRIES.

1891.	1892.	1893.	1894.	1895.	1896.	1897.	1898.	COUNTRIES.
£	£	£	£	£	£	£	£	
5,006	541,619	344,360	336,366	315,172	379,930	397,510	465,544	United Kingdom.
								British Possessions.
4,323	—	237	—	—	—	—	—	Mauritius.
5,798	202,456	204,128	169,164	173,315	187,738	197,067	273,227	New South Wales.
9,495	635,056	473,442	460,148	596,943	572,811	612,960	720,684	Victoria.
5,168	7,559	3,293	8,415	5,500	11,542	5,182	4,927	South Australia.
12,775	27,945	9,480	6,123	3,983	19,236	60,759	31,992	New Zealand.
827	2,511	3,680	2,796	250	1,560	53,127	96,002	Queensland.
12,264	1,497,161	1,057,683	979,676	1,004,457	1,192,410	1,367,608	1,650,018	TOTAL PRINCIPAL AND OTHER COUNTRIES.

## AUSTRALASIA :—TASMANIA—EXPORTS.

## TASMANIA, distinguishing PRINCIPAL COUNTRIES.

1891.	1892.	1893.	1894.	1895.	1896.	1897.	1898.	COUNTRIES.
£	£	£	£	£	£	£	£	
9,822	315,836	284,334	223,739	202,870	173,967	274,497	431,518	United Kingdom.
								British Possessions:
								Mauritius.
7,330	438,209	461,237	530,273	506,472	598,949	583,273	635,110	New South Wales.
12,770	539,341	561,809	705,907	620,416	671,816	807,433	614,640	Victoria.
2,982	12,560	7,302	7,845	10,934	11,754	11,753	23,854	South Australia.
9,179	26,151	32,699	26,668	27,666	21,652	21,791	25,355	New Zealand.
4,215	14,518	4,432	4,550	2,917	4,502	3,905	6,049	Queensland.
12,228	1,366,965	1,252,184	1,489,041	1,373,063	1,496,576	1,744,464	1,803,369	TOTAL PRINCIPAL AND OTHER COUNTRIES.

## No. 22—Continued.

## TRADE WITH PRINCIPAL COUNTRIES.

## AUSTRALASIA:—NEW ZEALAND—IMPORTS.

## TOTAL VALUE of IMPORTS (including BULLION and SPECIES)

COUNTRIES.	1884.	1885.	1886.	1887.	1888.	1889.	1890.
United Kingdom . . .	£ 4,934,493	£ 5,227,561	£ 4,481,161	£ 4,172,497	£ 2,725,694	£ 4,126,811	£ 4,222,491
British Possessions :							
Mauritius . . . . .	257,670	120,080	112,758	100,494	92,488	120,928	91,000
India . . . . .	72,216	122,229	120,061	104,719	102,615	124,148	122,000
Ceylon . . . . .	251	1,401	919	2,784	2,021	10,227	10,000
New South Wales . . .	675,831	641,046	679,601	460,922	422,222	422,222	222,000
Victoria . . . . .	800,530	678,400	607,798	426,124	705,021	622,000	622,000
South Australia . . .	22,202	22,202	22,219	15,005	15,420	20,000	12,000
Tasmania . . . . .	80,458	77,757	78,509	48,410	41,407	41,804	62,000
Queensland . . . . .	84,718	21,522	25,729	27,911	27,870	19,167	62,000
Fiji . . . . .	42,564	20,200	42,508	90,140	112,917	120,677	127,000
France . . . . .	12,842	7,824	14,846	21,904	11,742	7,221	1,000
Germany . . . . .	6,547	16,275	44,549	62,622	12,676	12,204	20,000
China (including Hong Kong) .	122,490	152,000	170,044	120,670	122,040	111,021	20,000
United States . . . . .	242,557	401,522	227,222	222,722	222,000	242,422	222,000
TOTAL PRINCIPAL AND OTHER COUNTRIES . . . . .	7,663,888	7,479,921	6,750,013	6,245,515	5,941,900	6,202,822	6,202,822

## AUSTRALASIA:—NEW ZEALAND—EXPORTS.

## TOTAL VALUE of EXPORTS (including BULLION and SPECIES)

COUNTRIES.	1884.	1885.	1886.	1887.	1888.	1889.	1890.
United Kingdom . . . . .	£ 5,158,078	£ 4,906,907	£ 4,527,434	£ 4,247,413	£ 5,708,517	£ 6,509,622	£ 7,402,000
British Possessions . . . . .							
Mauritius . . . . .	3,850	2,611	76	222	725	254	1,000
New South Wales . . .	714,916	722,779	822,201	702,171	622,222	1,000,122	222,000
Victoria . . . . .	754,044	466,029	662,206	624,162	704,420	822,222	622,000
South Australia . . .	45,505	60,622	45,951	27,014	24,521	42,114	62,000
Tasmania . . . . .	18,537	37,135	62,622	24,012	52,254	50,554	62,000
Queensland . . . . .	52,250	50,270	92,500	77,979	78,012	122,502	22,000
Fiji . . . . .	33,426	37,152	25,022	22,222	22,222	42,504	22,000
France . . . . .	—	—	—	—	624	4,622	1,000
Germany . . . . .	—	1,462	—	2,222	4,215	4,222	2,000
China (including Hong Kong) .	12,762	12,940	9,217	19,067	12,422	19,907	12,000
United States . . . . .	214,269	404,272	247,400	400,420	222,716	242,222	222,000
TOTAL PRINCIPAL AND OTHER COUNTRIES . . . . .	7,001,867	6,819,920	6,672,791	6,222,169	7,767,222	9,241,222	9,222,000

## No. 22—Continued.

TRADE WITH PRINCIPAL COUNTRIES.  
AUSTRALASIA :—NEW ZEALAND—IMPORTS.

## NEW ZEALAND, distinguishing PRINCIPAL COUNTRIES.

	1892.	1893.	1894.	1895.	1896.	1897.	1898.	COUNTRIES.
	£	£	£	£	£	£	£	
1	4,767,369	4,481,955	3,949,770	3,992,359	4,714,476	5,392,738	5,148,833	United Kingdom.
								British Possessions :
1	55,081	305	31,431	12,474	21,219	25,564	—	Mauritius.
3	142,350	210,667	140,674	153,243	125,498	189,477	204,803	India.
1	29,368	55,093	52,707	79,892	95,961	114,147	113,813	Ceylon.
1	402,558	685,603	915,150	719,173	562,665	547,424	641,804	New South Wales.
7	509,132	569,919	693,618	868,164	348,858	290,619	332,422	Victoria.
2	14,643	13,984	12,244	38,173	25,651	25,599	23,892	South Australia.
2	40,586	39,623	34,511	34,967	31,844	31,610	35,821	Tasmania.
6	85,191	91,415	82,716	100,616	121,199	105,695	119,743	Queensland.
7	165,361	142,513	223,061	224,517	234,840	223,663	329,836	Fiji.
2	12,554	11,856	13,898	12,696	17,810	16,382	20,693	France.
2	89,810	68,666	68,163	78,084	101,381	157,066	153,192	Germany.
3	51,896	37,039	26,422	33,664	30,427	43,390	32,916	China (including Hong Kong).
5	231,637	379,378	394,691	394,233	492,840	623,044	800,411	United States.
1	6,943,056	6,911,515	6,788,020	6,400,129	7,137,320	8,055,223	8,230,600	{ TOTAL PRINCIPAL AND OTHER COUNTRIES.

## AUSTRALASIA :—NEW ZEALAND—EXPORTS.

## NEW ZEALAND, distinguishing PRINCIPAL COUNTRIES.

	1892.	1893.	1894.	1895.	1896.	1897.	1898.	COUNTRIES.
	£	£	£	£	£	£	£	
1	7,433,618	7,096,515	7,903,493	7,045,646	7,541,961	8,168,123	8,265,499	United Kingdom.
								British Possessions :
1	31	162	542	261	64	3,258	20	Mauritius.
6	699,933	678,904	500,755	625,091	641,175	735,850	910,416	New South Wales.
6	529,646	527,500	319,637	359,931	486,871	387,782	400,773	Victoria.
1	31,065	19,439	15,929	12,689	23,472	33,129	39,829	South Australia.
5	29,147	14,198	9,470	7,999	19,796	65,345	40,551	Tasmania.
6	52,944	28,316	11,355	20,284	30,825	28,868	29,523	Queensland.
6	68,922	52,216	43,178	34,568	32,636	32,509	34,243	Fiji.
3	1,566	1,963	742	1,071	3,926	445	18	France.
5	7,890	7,452	6,374	2,481	5,199	5,468	17,244	Germany.
2	4,199	4,796	3,826	4,680	8,298	6,773	10,899	China (including Hong Kong).
9	527,797	496,548	287,196	316,639	326,589	375,096	623,133	United States.
7	9,334,851	8,986,364	9,231,047	8,550,324	9,321,105	10,016,963	10,517,955	{ TOTAL PRINCIPAL AND OTHER COUNTRIES.

## No. 22—Continued.

## TRADE WITH PRINCIPAL COUNTRIES.

## AUSTRALASIA :—QUEENSLAND—IMPORTS. (By Sea and by Land.)

## TOTAL VALUE of IMPORTS (including BULLION and S

COUNTRIES.	1884.	1885.	1886.	1887.	1888.	1889.	18
United Kingdom . . .	£ 2,520,808	£ 2,751,430	£ 2,682,296	£ 2,296,808	£ 2,121,266	£ 2,002,573	2.2
British Possessions :							
India . . . . .	12,708	9,581	11,284	14,921	21,454	16,808	1
Hong Kong . . . . .	112,070	128,740	89,210	107,691	122,698	129,827	2
British New Guinea . . . . .	—	—	2,029	2,827	12,829	22,827	1
New South Wales . . . . .	2,009,820	2,714,671	2,241,682	2,227,652	2,299,238	1,986,828	1.8
Victoria . . . . .	223,747	280,785	416,186	505,792	475,244	422,420	2
South Australia . . . . .	207,546	184,303	206,121	245,725	219,200	228,794	2
Tasmania . . . . .	20,157	15,081	19,556	13,172	14,000	17,023	1
New Zealand . . . . .	53,207	64,535	98,067	90,427	82,736	115,541	1
Germany . . . . .	519	9,312	25,099	25,400	40,198	85,288	1
United States . . . . .	126,745	114,790	120,327	87,984	157,221	190,909	2
South Sea Islands . . . . .	481	1,822	1,896	408	—	48	
TOTAL PRINCIPAL AND OTHER COUNTRIES	6,581,976	6,422,460	6,103,227	5,821,611	6,646,738	6,052,562	5.9

## AUSTRALASIA :—QUEENSLAND—EXPORTS. (By Sea and by Land.)

## TOTAL VALUE of EXPORTS (including BULLION and S

COUNTRIES.	1884.	1885.	1886.	1887.	1888.	1889.	18
United Kingdom . . . . .	£ 1,715,391	£ 1,618,833	£ 1,288,851	£ 2,001,827	£ 1,935,632	£ 2,406,135	2.3
British Possessions :							
India . . . . .	7	301	230	1,138	—	1,293	
Hong Kong . . . . .	86,772	103,368	124,207	71,620	46,738	39,108	
British New Guinea . . . . .	—	—	4,972	7,564	10,339	17,275	
New South Wales . . . . .	2,475,575	2,916,802	3,074,273	3,908,828	3,670,725	4,757,077	5.6
Victoria . . . . .	132,809	319,595	331,254	348,003	224,161	347,475	2
South Australia . . . . .	221,502	249,806	37,149	56,710	133,979	69,302	1
Tasmania . . . . .	20	2,396	4,843	2,269	1,656	1,425	
New Zealand . . . . .	28,667	16,037	40,178	34,165	30,223	11,567	1
Germany . . . . .	—	4,551	—	9,828	—	71	
United States . . . . .	7	—	1,637	17	5	14	
South Sea Islands . . . . .	10,243	7,448	6,770	8,244	5,066	6,276	1
TOTAL PRINCIPAL AND OTHER COUNTRIES	4,673,864	5,243,404	4,933,970	6,452,945	6,128,962	7,724,200	6.9

No. 22—Continued.

## TRADE WITH PRINCIPAL COUNTRIES.

AUSTRALASIA :—QUEENSLAND—IMPORTS. (By Sea and by Land.)

QUEENSLAND, distinguishing PRINCIPAL COUNTRIES.

1892.	1893.	1894.	1895.	1896.	1897.	1898.	COUNTRIES.
£ 2,049,269	£ 1,569,475	£ 2,088,983	£ 2,308,096	£ 2,472,493	£ 2,501,962	£ 2,559,244	United Kingdom.
							British Possessions :
24,215	24,601	27,759	29,996	29,271	35,908	47,606	India.
108,248	114,087	88,539	117,738	108,573	89,928	68,941	Hong Kong.
11,211	5,485	6,165	11,120	25,004	27,586	25,801	British New Guinea.
1,237,309	1,275,144	1,296,812	1,945,549	1,741,425	1,896,933	2,140,943	New South Wales.
387,484	406,989	427,780	477,226	392,302	323,269	418,108	Victoria.
244,134	166,611	142,078	150,893	164,329	115,601	137,636	South Australia.
34,516	27,432	28,467	26,910	29,469	26,742	35,233	Tasmania.
55,046	24,137	10,890	16,785	27,118	19,724	25,655	New Zealand.
37,547	23,899	43,019	77,456	102,250	90,230	140,147	Germany.
97,845	95,141	130,629	130,835	273,826	265,766	278,837	United States.
116	38	9	325	228	68	21	South Sea Islands.
4,382,657	4,352,783	4,337,400	5,249,007	5,433,271	5,429,191	6,007,366	{ TOTAL PRINCIPAL AND OTHER COUNTRIES.

AUSTRALASIA :—QUEENSLAND—EXPORTS. (By Sea and by Land.)

QUEENSLAND, distinguishing PRINCIPAL COUNTRIES.

1892.	1893.	1894.	1895.	1896.	1897.	1898.	COUNTRIES.
£ 4,096,937	£ 3,694,634	£ 3,039,044	£ 3,418,516	£ 3,559,058	£ 3,322,703	£ 4,352,067	United Kingdom.
							British Possessions :
8,524	13,944	16,313	12,025	19,040	11,500	12,815	India.
23,229	47,991	54,444	30,647	54,835	45,989	72,909	Hong Kong.
12,808	11,571	11,166	12,752	11,875	19,485	14,470	British New Guinea.
4,310,365	5,300,526	4,963,289	4,593,848	4,442,135	4,534,799	4,777,965	New South Wales.
434,727	339,190	462,139	666,832	800,309	854,277	1,163,990	Victoria.
125,500	50,318	43,533	64,562	84,860	142,660	189,549	South Australia.
3,254	3,340	5,524	2,837	9,918	6,394	6,360	Tasmania.
94,927	114,999	109,465	126,356	112,968	84,271	83,303	New Zealand.
3,100	50	58	—	147	220	12,577	Germany.
241	—	92	575	25	1,765	2	United States.
5,250	5,412	5,095	2,336	3,112	5,582	2,759	South Sea Islands.
9,170,408	9,622,692	8,796,559	8,962,600	9,162,726	9,091,567	10,856,127	{ TOTAL PRINCIPAL AND OTHER COUNTRIES.

## TRADE WITH PRINCIPAL COUNTRIES.

## CAPE OF GOOD HOPE—IMPORTS. (a)

TOTAL VALUE of IMPORTS (including BULLION and SPECIE) in

COUNTRIES.	1884.	1885.	1886.	1887.	1888.	1889.	1900.
United Kingdom . . . . .	£ 4,023,819	£ 3,877,537	£ 3,238,737	£ 5,012,398	£ 6,024,066	£ 9,463,973	£ 8,531,111
British Possessions :							
India . . . . .	85,251	79,498	51,393	75,754	117,529	156,416	31,111
Singapore . . . . .	—	—	379	344	—	4,125	—
Mauritius . . . . .	140,830	69,064	84,894	49,855	135,300	166,021	234,111
Hong Kong . . . . .	10,348	12,000	2,701	12,452	12,377	9,346	33,111
Victoria . . . . .	9,750	6,177	13,503	16,971	84	2,370	23,111
South Australia . . . . .	223,464	293,229	39,893	27,909	27,513	13,202	29,111
Natal . . . . .	182,780	264,400	168,448	122,998	159,530	110,643	124,111
Walwich Bay . . . . .	5,067	(b)	(b)	(b)	(b)	(b)	(b)
St. Helena . . . . .	227	37	52	32	9	229	—
Canada . . . . .	6,469	9,280	3,912	3,991	—	2,165	—
Germany . . . . .	45,290	48,742	51,466	67,561	87,796	122,429	164,111
Holland . . . . .	869	531	251	62	190	7,261	41,111
Dutch Possessions . . . . .	26,062	3,246	10,896	11	1,279	7	—
France . . . . .	105	—	—	—	14,905	11,633	67,111
Norway and Sweden . . . . .	30,118	33,298	39,935	52,022	49,472	157,913	69,111
Belgium . . . . .	225	12,185	95	112	13,617	1,481	33,111
China . . . . .	23,051	20,144	9,868	21,983	30,333	24,719	61,111
United States . . . . .	107,383	132,979	99,906	159,803	146,351	228,570	282,111
Chili . . . . .	3	—	1,281	—	—	—	—
Brazil . . . . .	222,724	141,407	132,395	131,250	183,724	341,128	293,111
TOTAL PRINCIPAL AND OTHER COUNTRIES . . . . .	5,260,697	4,991,688	3,970,811	5,771,543	7,013,855	10,841,454	10,196,111

## CAPE OF GOOD HOPE—EXPORTS. (a) (c)

TOTAL VALUE of EXPORTS (including BULLION and SPECIE) from

COUNTRIES.	1884.	1885.	1886.	1887.	1888.	1889.	1900.
United Kingdom (c) . . . . .	£ 6,327,047	£ 5,636,827	£ 6,096,346	£ 7,319,634	£ 8,175,313	£ 8,708,222	£ 9,221,111
British Possessions :							
India (c) . . . . .	246	1,401	951	1,033	190	122	5,111
Mauritius . . . . .	31,019	24,711	31,705	27,979	34,214	23,116	29,111
Hong Kong . . . . .	212	455	—	—	—	—	—
Victoria . . . . .	1,512	653	237	—	1,075	86	5,111
South Australia (c) . . . . .	2,308	382	409	34	1,013	150	—
Natal (c) . . . . .	46,857	22,000	87,951	96,321	120,081	205,262	124,111
Walwich Bay . . . . .	9,044	(b)	(b)	(b)	(b)	(b)	(b)
St. Helena . . . . .	2,068	2,407	3,323	3,948	4,225	2,328	1,111
Canada . . . . .	1,915	23,187	7,420	10	12,578	—	—
Germany (c) . . . . .	130,925	65,355	85,329	113,902	123,512	99,679	24,111
Holland (c) . . . . .	15,154	3,437	2,642	2,196	2,780	2,289	24,111
Dutch Possessions . . . . .	40	511	428	169	102	177	—
France (c) . . . . .	187,832	186,872	134,418	54,308	73,280	23,096	12,111
Norway and Sweden . . . . .	22	20	72	267	50	54	—
Belgium (c) . . . . .	00,060	44,519	687	99,169	177,414	62,373	29,111
United States (c) . . . . .	91,731	84,444	153,628	99,929	121,298	77,431	29,111
Brazil . . . . .	2,290	—	—	—	—	—	—
TOTAL PRINCIPAL AND OTHER COUNTRIES (c) . . . . .	7,031,744	6,324,261	7,306,526	7,922,967	8,964,449	9,597,008	10,111,111

(a) See Notes on pp. 102 and 105.

(b) Treated as "Coastwise" since 7th August 1884.



No. 22—Continued.

## TRADE WITH PRINCIPAL COUNTRIES.

## CAPE OF GOOD HOPE—IMPORTS. (a)

CAPE OF GOOD HOPE, distinguishing PRINCIPAL COUNTRIES.

	1892.	1893.	1894.	1895.	1896.	1897.	1898.	COUNTRIES.
	£	£	£	£	£	£	£	
00	7,095,905	9,241,468	9,098,783	15,802,070	13,537,064	12,904,946	11,503,771	United Kingdom.
								British Possessions:
								India.
								Singapore.
								Mauritius.
								Hong Kong.
								Victoria.
								South Australia.
								Natal.
								Walwich Bay.
								St. Helena.
								Canada.
								Germany.
								Holland.
								Dutch Possessions.
								France.
								Norway and Sweden.
								Belgium.
								China.
								United States.
								Chili.
								Brazil.
70	9,571,670	11,539,987	11,588,096	19,094,880	18,771,371	17,997,789	16,682,438	{ TOTAL PRINCIPAL AND OTHER COUNTRIES.

## CAPE OF GOOD HOPE—EXPORTS. (a) (c)

CAPE OF GOOD HOPE, distinguishing PRINCIPAL COUNTRIES.

	1892.	1893.	1894.	1895.	1896.	1897.	1898.	COUNTRIES.
	£	£	£	£	£	£	£	
00	11,602,839	12,580,502	13,418,082	16,357,104	16,422,794	21,239,560	24,844,741	United Kingdom. (c)
								British Possessions:
								India (c).
								Mauritius.
								Hong Kong.
								Victoria.
								South Australia (c).
								Natal (c).
								Walwich Bay.
								St. Helena.
								Canada.
								Germany (c).
								Holland (c).
								Dutch Possessions.
								France (c).
								Norway and Sweden.
								Belgium (c).
								United States (c).
								Brazil.
04	12,206,622	13,156,589	13,812,062	16,904,756	16,970,168	21,660,210	25,318,701	{ TOTAL PRINCIPAL AND OTHER COUNTRIES (c).

(c) Inclusive of diamonds passing through the Kimberley Post Office.

## No. 22—Continued.

## TRADE WITH PRINCIPAL COUNTRIES.

## LAGOS—IMPORTS.

## TOTAL VALUE of IMPORTS (including BULLION and SPECIES)

COUNTRIES.	1884.	1885.	1886.	1887.	1888.	1889.	1890.
United Kingdom . . . . .	£ 304,308	£ 302,000	£ 302,000	£ 304,308	£ 304,308	£ 307,005	£ 307,005
British Possessions:							
Sierra Leone . . . . .	485	1,000	1,000	1,000	900	900	900
Gold Coast . . . . .	2,961	2,962	2,120	2,965	7,000	5,005	5,005
E. Niger (a) . . . . .	2,300	20,007	2,005	20,700	2,002	1,000	1,000
Germany . . . . .	152,501	100,000	95,004	107,101	104,301	100,100	100,100
France . . . . .	6,125	9,125	9,170	5,902	1,000	2,605	4,000
Mozambique . . . . .	1,500	25	—	951	—	554	—
Zanzibar . . . . .	4,907	3,907	1,500	—	—	—	—
Porto Novo . . . . .	900	1,500	1,700	1,641	2,170	7,100	7,100
Windward Coast of Africa (b)	600	600	1,500	2,000	1,122	1,000	2,000
Leeward . . . . .	4,000	1,000	204	204	102	210	100
United States . . . . .	1,000	1,000	2,000	1,541	1,515	—	—
Brazil . . . . .	10,000	10,000	17,701	10,700	9,000	10,570	10,570
TOTAL PRINCIPAL AND OTHER COUNTRIES . . .	306,311	342,304	337,302	415,303	402,000	404,300	399,300

## LAGOS—EXPORTS.

## TOTAL VALUE of EXPORTS (including BULLION and SPECIES)

COUNTRIES.	1884.	1885.	1886.	1887.	1888.	1889.	1890.
United Kingdom . . . . .	£ 200,794	£ 194,007	£ 200,000	£ 235,000	£ 167,007	£ 152,007	£ 200,000
British Possessions:							
Sierra Leone . . . . .	1,615	1,600	1,400	2,100	2,100	9,000	4,000
Gold Coast . . . . .	3,021	7,200	5,300	3,900	5,004	6,004	11,000
E. Niger (a) . . . . .	1,700	4,573	9,442	1,500	25	807	2,000
Germany . . . . .	202,737	210,000	125,000	100,000	202,301	212,004	200,000
France . . . . .	15,000	37,007	25,001	10,107	20,000	12,741	51,000
Porto Novo . . . . .	51,410	35,000	37,005	50,000	45,000	51,007	47,000
Windward Coast of Africa (b)	900	2,374	1,170	2,107	4,000	900	1,000
Leeward . . . . .	12,500	331	1,454	100	600	970	1,000
United States . . . . .	3,324	3,700	600	—	—	—	—
Brazil . . . . .	13,907	10,704	6,455	3,900	3,900	7,170	4,000
TOTAL PRINCIPAL AND OTHER COUNTRIES . . .	672,414	614,151	530,000	491,000	500,000	487,000	510,000

NOTE.—The value of the Transit Trade is included in these tables.  
(a) Including Brass and Alloys.

No. 22—Continued.

## TRADE WITH PRINCIPAL COUNTRIES.

LAGOS—IMPORTS.

LAGOS, distinguishing PRINCIPAL COUNTRIES.

I.	1892.	1893.	1894.	1895.	1896.	1897.	1898.	COUNTRIES.
	£	£	£	£	£	£	£	
139	323,565	525,287	486,896	605,464	667,601	574,938	723,650	United Kingdom.
864	2,138	3,005	1,716	2,593	1,933	3,192	5,713	British Possessions : Sierra Leone.
698	9,698	21,415	26,440	20,627	28,350	23,372	33,784	Gold Coast.
896	1,262	713	699	296	1,014	2,018	5,434	R. Niger. (a)
896	149,002	176,187	211,866	175,669	184,483	145,336	123,320	Germany.
118	12,392	6,550	2,339	—	75	328	—	France.
202	—	—	—	—	—	—	—	Mozambique.
	—	—	—	—	—	—	—	Zanzibar.
899	11,633	3,903	5,321	2,081	4,798	5,181	2,350	Porto Novo.
902	1,421	2,096	3,036	3,353	7,556	7,750	8,560	Windward Coast of Africa. (b)
519	730	1,679	519	875	940	1,424	831	Leeward " "
	911	1,351	—	14	—	—	17	United States.
981	5,584	6,170	4,131	4,830	4,592	5,576	5,174	Brazil.
132	522,041	749,027	744,561	816,815	901,475	770,511	908,351	TOTAL PRINCIPAL AND OTHER COUNTRIES.

LAGOS—EXPORTS.

LAGOS, distinguishing PRINCIPAL COUNTRIES.

I.	1892.	1893.	1894.	1895.	1896.	1897.	1898.	COUNTRIES.
	£	£	£	£	£	£	£	
822	212,513	327,613	302,018	430,527	497,864	400,114	403,938	United Kingdom.
896	5,728	5,310	4,831	1,704	4,555	2,705	6,870	British Possessions : Sierra Leone.
944	12,238	11,393	10,045	75,492	25,478	56,741	37,183	Gold Coast.
710	4,721	2,663	1,596	972	1,408	1,186	14,465	R. Niger. (a)
899	212,968	358,518	361,508	360,193	383,541	310,429	300,543	Germany.
892	2,675	5,538	4,998	1,630	—	365	800	France.
741	118,873	115,679	128,119	108,728	54,936	30,632	50,840	Porto Novo.
514	778	136	89	110	31	24	63	Windward Coast of Africa. (b)
721	1,869	229	479	6,104	2,173	7,436	7,133	Leeward " "
	—	—	—	—	—	—	—	United States.
898	2,933	8,121	—	17	5,161	1,344	180	Brazil.
143	577,083	836,296	821,662	985,595	975,263	810,975	822,329	TOTAL PRINCIPAL AND OTHER COUNTRIES.

(b) Including Canary Islands, Madeira, and Tenerife

L

No. 22—Continued.

## TRADE WITH PRINCIPAL COUNTRIES.

## SIERRA LEONE—IMPORTS.

TOTAL VALUE of IMPORTS for CONSUMPTION (including BULLION and S

COUNTRIES.	1884.	1885.	1886.	1887.	1888.	1889.	1
	£	£	£	£	£	£	
United Kingdom . . . . .	329,773	229,422	186,750	247,704	190,529	210,809	1
Germany . . . . .	19,631	12,216	10,688	14,569	15,280	20,738	
France . . . . .	13,442	8,696	6,429	9,728	7,572	8,053	
Windward Coast of Africa . . . . .	3,350	4,114	3,375	1,655	2,124	1,052	
Leeward " " . . . . .	2,757	1,284	2,229	1,142	887	978	
United States . . . . .	34,071	42,188	32,252	26,712	29,510	32,107	
<b>TOTAL PRINCIPAL AND OTHER COUNTRIES . . . . .</b>	<b>412,076</b>	<b>306,309</b>	<b>248,151</b>	<b>308,039</b>	<b>250,147</b>	<b>277,781</b>	

## SIERRA LEONE—EXPORTS.

TOTAL VALUE of EXPORTS (including BULLION and S

COUNTRIES.	1884.	1885.	1886.	1887.	1888.	1889.	1
	£	£	£	£	£	£	
United Kingdom . . . . .	156,730	122,088	111,335	120,188	166,569	121,077	
Germany . . . . .	2,884	592	11,564	10,473	4,900	19,669	
France . . . . .	42,266	74,208	71,531	55,573	46,043	25,796	
Windward Coast of Africa . . . . .	93,858	68,107	74,524	94,843	70,401	74,379	
Leeward " " . . . . .	2,955	2,541	2,851	1,610	2,309	1,721	
United States . . . . .	32,847	23,244	21,576	18,115	14,704	17,323	
<b>TOTAL PRINCIPAL AND OTHER COUNTRIES . . . . .</b>	<b>377,055</b>	<b>326,932</b>	<b>325,352</b>	<b>333,517</b>	<b>339,043</b>	<b>319,719</b>	

No. 22—Continued.

## TRADE WITH PRINCIPAL COUNTRIES.

## SIERRA LEONE—IMPORTS.

## SIERRA LEONE, distinguishing PRINCIPAL COUNTRIES.

(a)	1892. (a)	1893. (a)	1894. (a)	1895. (a)	1896. (a)	1897. (a)	1898. (a)	COUNTRIES.
	£	£	£	£	£	£	£	
82	332,198	325,829	381,248	336,414	403,053	377,508	512,009	United Kingdom.
76	26,420	27,900	32,912	33,426	26,366	27,587	34,168	Germany.
40	11,086	12,670	5,562	8,403	7,301	7,913	7,389	France.
80	2,309	2,459	4,516	1,817	1,644	1,415	2,235	Windward Coast of Africa.
83	2,206	2,225	2,360	2,009	2,383	2,224	2,510	Leeward " "
81	28,979	26,396	32,684	33,416	36,187	27,763	26,610	United States.
88	(a)413,117	(a)417,466	(a)478,025	(a)427,338	(a)494,688	(a)457,389	(a)606,349	{ TOTAL PRINCIPAL AND OTHER COUNTRIES.

## SIERRA LEONE—EXPORTS.

## SIERRA LEONE, distinguishing PRINCIPAL COUNTRIES.

L	1892.	1893.	1894.	1895.	1896.	1897.	1898.	COUNTRIES.
	£	£	£	£	£	£	£	
84	186,398	166,055	196,171	206,873	203,495	188,945	117,726	United Kingdom.
86	68,452	53,610	89,040	106,555	108,309	95,156	80,743	Germany.
85	13,802	47,943	18,177	26,310	26,891	17,392	8,134	France.
73	76,921	69,687	72,541	67,257	64,335	46,001	26,328	Windward Coast of Africa.
89	554	1,123	2,900	411	271	648	2,025	Leeward " "
88	4,513	8,758	1,654	1,117	1,110	15	—	United States.
88	439,451	398,684	436,469	452,604	449,033	400,748	290,991	{ TOTAL PRINCIPAL AND OTHER COUNTRIES.

(a) Total Value of Imports, exclusive of transshipments.

No. 22—Continued.

## TRADE WITH PRINCIPAL COUNTRIES.

## DOMINION OF CANADA—IMPORTS.

(Years

TOTAL VALUE OF IMPORTS for CONSUMPTION (including BU

PRIN

COUNTRIES.	1884.	1885.	1886.	1887.	1888.	1889.	1890.
	£	£	£	£	£	£	£
United Kingdom	9,045,410	8,026,412	8,342,712	9,238,615	8,075,080	8,005,354	8,900,000
British Possessions:							
Australasia	430	631	2,834	23,270	0,071	47,150	1,000,000
Africa	39,032	32,274	51,238	53,516	27,512	22,501	1,000,000
Newfoundland	162,030	73,140	78,970	72,810	80,030	101,307	1,000,000
West Indies	403,712	300,484	290,528	147,771	163,103	220,652	1,000,000
British Guiana	59,502	33,454	20,548	30,410	37,452	37,427	1,000,000
Germany	305,380	441,931	442,916	604,818	601,349	768,747	1,000,000
Holland	65,440	70,372	62,049	60,629	68,170	84,770	1,000,000
Belgium	94,345	99,346	104,981	144,627	104,427	109,056	1,000,000
France	363,667	403,246	405,867	426,055	461,257	457,949	1,000,000
French West Indies	2,883	4,127	2,279	9,604	2,401	3,668	1,000,000
Portugal	13,009	12,578	11,605	11,917	15,324	14,812	1,000,000
Spain	103,050	72,753	77,972	84,096	77,041	83,685	1,000,000
Spanish West Indies	330,644	352,584	346,381	241,097	501,309	453,666	1,000,000
Other Foreign West Indies	3,907	1,716	936	607	771	811	1,000,000
Italy	15,482	22,534	21,024	24,635	37,135	25,916	1,000,000
Switzerland	40,804	45,347	41,730	45,159	39,830	34,292	1,000,000
China	202,670	337,952	194,438	245,817	187,444	158,399	1,000,000
Japan	195,146	182,550	305,408	319,331	249,001	245,282	1,000,000
United States	10,519,330	9,823,167	9,217,405	9,268,575	9,902,024	10,364,405	10,700,000
South America	246,059	243,385	253,598	213,478	142,553	249,229	1,000,000
TOTAL PRINCIPAL AND OTHER COUNTRIES	22,537,634	21,397,920	20,466,307	21,700,732	21,132,066	22,535,620	23,100,000

## DOMINION OF CANADA—EXPORTS.

(Years

TOTAL VALUE of EXPORTS (including BULLION and SPECIE) fro

COUNTRIES.	1884.	1885.	1886.	1887.	1888.	1889.	1890.
	£	£	£	£	£	£	£
United Kingdom	9,111,714	8,724,522	8,536,156	9,158,598	8,236,641	7,823,520	8,900,000
British Possessions:							
Australasia	103,188	90,601	54,181	55,567	92,097	145,898	1,000,000
Africa	9,905	7,460	15,260	7,311	5,426	5,715	1,000,000
Newfoundland	394,613	318,118	391,008	353,138	313,259	290,613	1,000,000
West Indies	351,839	319,541	288,195	243,064	393,539	340,658	1,000,000
British Guiana	69,214	42,290	37,537	46,228	43,592	45,393	1,000,000
Germany	40,187	55,015	59,047	89,004	40,797	29,507	1,000,000
Holland	3,185	5,019	1,539	3,653	78	251	1,000,000
Belgium	59,050	15,980	1,349	45,971	3,505	18,306	1,000,000
France	80,333	63,189	109,800	70,177	81,734	68,673	1,000,000
French West Indies	63,158	29,535	17,701	10,572	10,042	4,255	1,000,000
Portugal	35,394	34,735	50,435	30,108	32,018	34,114	1,000,000
Spain	29,098	37,644	10,905	14,800	10,750	2,779	1,000,000
Spanish West Indies	214,672	167,263	152,887	165,533	211,022	211,086	1,000,000
Other Foreign West Indies	11,196	11,843	7,155	7,296	9,049	10,382	1,000,000
Italy	50,754	30,739	22,315	25,825	11,320	12,342	1,000,000
Switzerland			188	—	226	3	1,000,000
China	12,683	1,690	12,620	8,056	15,619	14,821	1,000,000
Japan	21	4,513	350	6,163	11,597	2,475	1,000,000
United States	7,980,933	8,281,819	7,516,185	7,738,397	8,747,085	8,942,969	9,300,000
South America	194,351	200,684	246,001	240,993	259,371	255,682	1,000,000
TOTAL PRINCIPAL AND OTHER COUNTRIES	19,043,020	18,591,325	17,517,393	18,393,660	18,534,863	18,320,541	19,000,000

NOTE.—For rates of conversion of dollars into £ sterling, see note to Table No. 2.

No. 22—Continued.

## TRADE WITH PRINCIPAL COUNTRIES.

## DOMINION OF CANADA—IMPORTS.

(In millions of dollars.)

Imports (in millions of dollars) into the DOMINION OF CANADA, distinguishing

COUNTRIES.

	1892.	1893.	1894.	1895.	1896.	1897.	1898.	COUNTRIES.
	£	£	£	£	£	£	£	
3	8,496,254	8,806,112	7,955,903	6,396,932	6,770,659	6,043,000	6,678,271	United Kingdom. British Possessions :
0	54,407	44,757	29,449	23,209	43,877	30,194	30,638	Australasia.
0	14,297	29,026	3,456	19,094	15,415	5,904	27,437	Africa.
0	154,777	134,234	167,376	152,024	113,304	92,892	95,400	Newfoundland.
0	233,010	249,009	252,213	255,086	211,555	227,303	137,799	West Indies.
0	84,296	69,322	100,181	33,324	37,272	21,489	11,024	British Guiana.
2	1,147,201	785,116	1,290,317	985,101	1,218,793	1,334,254	1,147,400	Germany.
1	57,182	70,820	70,830	60,116	61,613	77,283	76,869	Holland.
1	106,230	123,187	113,062	90,743	189,197	239,102	252,702	Belgium.
0	493,692	581,942	521,294	531,290	577,591	534,524	816,863	France.
0	2,567	1,119	1,031	920	949	1,146	675	French West Indies.
0	10,913	10,784	9,679	11,741	9,575	9,368	9,723	Portugal.
0	81,406	70,583	79,992	82,701	74,338	79,424	100,436	Spain.
0	604,471	469,496	501,010	725,008	174,693	114,702	80,631	Spanish West Indies.
0	873	717	1,381	2,850	2,480	1,822	2,988	Other Foreign W. Indies.
0	70,183	35,047	82,694	78,410	47,449	46,939	86,560	Italy.
0	39,527	35,109	56,471	63,301	68,244	45,652	71,852	Switzerland.
0	220,079	191,019	228,771	197,436	211,183	218,331	180,538	China.
0	390,824	307,386	290,949	322,101	337,789	274,082	296,758	Japan.
0	10,918,679	11,963,429	10,897,418	11,229,271	12,035,758	12,667,011	10,172,382	United States.
5	95,718	89,374	79,978	63,081	79,241	100,057	292,942	South America.
1	24,036,769	25,007,883	23,238,490	21,027,228	22,723,456	22,868,034	26,855,755	{ TOTAL PRINCIPAL AND OTHER COUNTRIES.

(In millions of dollars.)

## DOMINION OF CANADA—EXPORTS.

Exports (in millions of dollars) from the DOMINION OF CANADA, distinguishing

PRINCIPAL COUNTRIES.

	1892.	1893.	1894.	1895.	1896.	1897.	1898.	COUNTRIES.
	£	£	£	£	£	£	£	
1	13,336,902	13,167,225	14,083,327	12,710,340	13,703,484	15,808,665	12,575,108	United Kingdom. British Possessions :
0	95,307	72,642	71,337	88,000	106,486	292,279	338,901	Australasia.
0	4,501	9,019	9,451	14,982	31,739	26,267	27,979	Africa.
0	259,736	533,144	579,163	477,780	369,228	347,835	445,907	Newfoundland.
0	253,975	373,680	414,210	381,579	341,290	297,010	310,507	West Indies.
1	53,249	56,936	79,228	71,184	56,412	55,779	50,288	British Guiana.
0	193,705	154,294	429,422	128,831	155,657	214,815	377,558	Germany.
0	116,667	58,082	57,752	28,821	28,732	21,457	77,350	Holland.
0	11,550	137,474	145,573	61,058	29,143	72,890	290,125	Belgium.
7	75,522	54,250	111,983	68,894	119,495	141,924	210,070	France.
0	26,949	6,151	9,420	3,727	25,757	2,300	2,175	French West Indies.
0	21,035	17,055	16,307	12,078	8,562	7,550	18,048	Portugal.
0	19,207	9,114	11,563	7,007	17,222	10,397	18,429	Spain.
0	340,163	254,291	273,522	298,037	293,304	233,394	242,355	Spanish West Indies.
0	11,946	14,171	10,461	51,357	45,443	45,191	9,843	Other Foreign W. Indies.
0	30,674	17,926	22,436	7,053	11,663	22,221	15,157	Italy.
0	137		255	132	59	299	1,505	Switzerland.
0	52,699	63,007	105,169	75,590	135,567	150,570	74,928	China.
0	5,583	6,916	6,024	2,118	1,686	29,167	30,501	Japan.
0	3,011,239	9,025,276	7,264,207	8,485,824	9,133,235	10,145,234	9,390,061	United States.
0	154,402	215,683	290,788	267,837	251,010	232,094	217,895	South America.
	23,417,132	24,362,538	24,148,062	23,350,439	24,865,800	28,345,042	33,730,003	{ TOTAL PRINCIPAL AND OTHER COUNTRIES.

## No. 22—Continued

## TRADE WITH PRINCIPAL COUNTRIES.

## NEWFOUNDLAND—IMPORTS.

TOTAL VALUE of IMPORTS (including BULLION and Sp

COUNTRIES.	1884.	1885.	1886. (a)	1887. (a)	1888. (a)	1889. (a)	1890.
United Kingdom (c) . . . . .	£ 640,800	£ 458,627	£ 308,963	£ 333,662	£ 680,256	£ 552,740	65
British Possessions :							
Canada . . . . .	447,918	425,114	408,067	414,318	425,238	432,554	30
British West Indies . . . . .	74,549	61,323	60,467	50,555	73,805	(d)	7
Germany . . . . .	95	185	609	—	—	340	
Portugal . . . . .	10,014	11,226	7,068	7,241	5,064	6,900	
Spain . . . . .	28,067	18,336	23,148	23,300	18,404	19,064	1
Italy . . . . .	4,230	1,402	2,805	—	1,885	1,095	
United States . . . . .	447,068	407,350	348,502	278,009	333,779	336,458	25
Foreign West Indies . . . . .	2,877	2,486	5,507	7,011	1,129	—	
St. Pierre . . . . .	16,020	7,326	2,827	4,768	5,575	2,979	
Brazil . . . . .	—	—	—	—	—	—	
TOTAL PRINCIPAL AND OTHER COUNTRIES . . . . .	1,682,456	1,395,521	1,251,174	1,124,460	1,545,917	1,376,472	122

## NEWFOUNDLAND—EXPORTS.

TOTAL VALUE of EXPORTS (including BULLION and Sp

COUNTRIES.	1884.	1885.	1886. (c)	1887. (c)	1888. (c)	1889. (c)	1890.
United Kingdom (c) . . . . .	£ 325,538	£ 259,330	£ 255,493	£ 229,714	£ 334,793	£ 293,175	21
British Possessions :							
Canada . . . . .	69,298	48,161	40,676	65,917	100,520	101,951	15
British West Indies . . . . .	51,304	46,436	48,956	58,123	63,666	89,130	9
Gibraltar . . . . .	67,945	41,961	17,553	23,341	43,858	46,697	3
Germany . . . . .	3,120	3,151	2,638	2,267	3,970	7,523	6
Portugal . . . . .	309,830	257,144	254,556	193,076	249,065	250,546	20
Spain . . . . .	106,014	61,558	79,535	119,189	115,949	76,779	92
Italy . . . . .	41,236	32,093	32,398	23,119	23,393	16,143	65
United States . . . . .	69,654	41,000	60,094	53,761	63,317	101,683	94
Foreign West Indies . . . . .	7,906	802	2,127	4,530	10,645	6,859	5
St. Pierre . . . . .	2,403	2,290	1,787	396	1,514	151	4
Brazil . . . . .	328,293	189,450	214,572	302,013	276,068	273,091	205
TOTAL PRINCIPAL AND OTHER COUNTRIES . . . . .	1,682,456	984,710	1,013,115	1,078,485	1,371,253	1,275,622	129

NOTE.—Conversions from dollars into £ sterling have been made at the rate of 4s. 2d. per dollar in the year 1884 and at 4s. 1½d. in subsequent years.

(a) Imports into Labrador are included.



## No. 22—Continued.

## TRADE WITH PRINCIPAL COUNTRIES.

## NEWFOUNDLAND—IMPORTS.

## NEWFOUNDLAND, distinguishing PRINCIPAL COUNTRIES.

1892.	1893. (a)	1894. (a)	1895. (a)	1896. (a) (b)	1897. (a) (b)	1898. (a) (b)	COUNTRIES.
Records destroyed by fire.	£ 558,511	£ 528,946	£ 305,120	£ 325,429	£ 402,945	£ 312,175	United Kingdom. (c)
	601,438	550,632	593,436	458,556	(f) 327,520	374,635	British Possessions : Canada.
	50,219	64,378	51,405	58,771	35,267	22,068	British West Indies.
	—	—	—	—	—	369	Germany.
	5,176	5,051	3,245	3,474	3,314	3,117	Portugal.
	10,999	13,801	10,659	15,075	9,768	8,129	Spain.
	1,051	500	210	1,127	821	501	Italy.
	346,922	328,554	267,700	302,819	(f) 438,700	343,384	United States.
	—	—	456	—	—	—	Foreign West Indies.
	814	792	937	2,085	1,816	1,665	St. Pierre.
	—	—	4	—	53	23	Brazil.
	—	1,577,619	1,492,654	1,233,233	1,230,177	1,220,206	1,066,305

## NEWFOUNDLAND—EXPORTS.

## NEWFOUNDLAND, distinguishing PRINCIPAL COUNTRIES.

1892.	1893. (c)	1894. (c)	1895. (c)	1896. (c) (b)	1897. (c) (b)	1898. (c) (b)	COUNTRIES.
Records destroyed by fire.	£ 272,635	£ 280,714	£ 359,781	£ 355,038	£ 277,248	£ 278,614	United Kingdom. (c)
	129,086	159,077	142,003	131,248	98,342	99,146	British Possessions : Canada.
	50,759	50,559	54,297	62,325	42,840	50,028	British West Indies.
	63,801	75,090	89,323	80,607	54,344	36,891	Gibraltar.
	3,258	3,647	7,749	9,767	11,910	15,236	Germany.
	196,979	157,773	180,353	255,803	176,328	154,779	Portugal.
	81,103	50,586	46,975	57,623	30,178	25,739	Spain.
	64,559	25,792	62,933	64,556	21,926	35,522	Italy.
	135,694	141,341	87,676	100,485	109,627	87,838	United States.
	5,448	2,095	2,755	3,610	2,000	2,596	Foreign West Indies.
	152	154	329	260	3,122	1,329	St. Pierre.
	293,467	252,827	225,382	222,373	172,067	264,807	Brazil.
—	1,238,523	1,210,000	1,278,080	1,364,011	1,012,148	1,074,027	( TOTAL PRINCIPAL AND OTHER COUNTRIES.

(b) For the year ended 30th June.

(c) Including Jersey.

(d) Returns imperfect.

(e) Exports from Labrador are included.

\* In the year 1896-7 imports in bond from the United States through Canadian ports are included with the Dominion of Canada, but in that and the following year they are credited to the country of origin.

## TRADE WITH PRINCIPAL COUNTRIES.

## JAMAICA—IMPORTS.

## TOTAL VALUE of IMPORTS (including BULLION and SPECIES)

COUNTRIES.	YEARS ENDED 30TH SEPTEMBER.						
	1884. (a)	1885.	1886.	1887.	1888.	1889.	1891.
United Kingdom . . . . .	£ 898,859	£ 789,506	£ 662,412	£ 724,306	£ 1,049,354	£ 884,445	£ 1,232,000
British Possessions :							
India . . . . .	27,502	17,288	25,463	13,068	10,876	5,167	8,776
North America . . . . .	175,929	177,961	140,830	111,776	114,116	144,353	162,750
West Indies . . . . .	9,810	13,498	8,002	10,840	23,123	12,616	9,341
Germany . . . . .	26	90	311	247	334	939	6,400
France . . . . .	5,184	4,551	3,599	86	110	431	4,530
United States . . . . .	421,646	469,692	469,373	444,834	479,441	544,539	738,200
Foreign West Indies :							
Republic of Haiti . . . . .	1,504	138	854	918	305	1,121	1,980
Cuba . . . . .	1,335	2,778	1,703	2,485	1,258	238	1,800
Other . . . . .							
TOTAL PRINCIPAL AND OTHER COUNTRIES . . . . .	1,548,708	1,487,833	1,325,693	1,322,336	1,665,005	1,597,000	2,188,850

## JAMAICA—EXPORTS.

## TOTAL VALUE of EXPORTS (including BULLION and SPECIES)

COUNTRIES.	YEARS ENDED 30TH SEPTEMBER.						
	1884.	1885.	1886.	1887.	1888.	1889.	1891.
United Kingdom . . . . .	£ 643,628	£ 532,971	£ 509,429	£ 532,820	£ 734,205	£ 602,553	£ 614,911
British Possessions :							
India . . . . .	—	28	—	—	76	—	17
North America . . . . .	198,600	65,775	44,746	10,838	30,374	36,914	42,000
West Indies . . . . .	52,807	31,163	12,487	17,495	13,072	18,087	22,611
Germany . . . . .	15,958	33,281	20,679	43,344	35,536	39,537	52,300
France . . . . .	17,529	25,387	47,103	47,244	64,086	39,429	57,200
Italy . . . . .	1,571	—	2,480	—	212	2,011	5,800
Austria . . . . .	4,459	10,976	5,766	8,910	4,411	11,356	2,700
United States . . . . .	461,877	595,237	503,163	663,042	789,664	810,298	1,051,600
Foreign West Indies :							
Republic of Haiti . . . . .	8,641	1,764	604	448	2,095	2,395	3,000
Cuba . . . . .	2,468	3,466	1,084	1,981	11,837	72	500
Other . . . . .							
TOTAL PRINCIPAL AND OTHER COUNTRIES . . . . .	1,483,980	1,408,848	1,280,118	1,509,010	1,828,590	1,614,824	1,902,811

(a) Imports for Home Consumption.

No. 22—Continued.

## TRADE WITH PRINCIPAL COUNTRIES.

## JAMAICA—IMPORTS.

## JAMAICA, distinguishing PRINCIPAL COUNTRIES.

YEARS ENDED 31ST MARCH.								COUNTRIES.
1893.	1894.	1895.	1896.	1897.	1898.	1899.		
£	£	£	£	£	£	£	£	United Kingdom.
45 1,004,228	1,190,563	1,106,284	1,106,177	927,314	776,889	819,438		British Possessions :
50 14,041	12,703	13,602	8,920	623	6,031	5,952		India.
29 184,902	188,484	186,321	167,762	151,625	118,898	128,000		North America.
51 37,278	11,511	29,534	16,483	12,722	21,495	12,880		West Indies.
13 8,574	13,962	24,966	23,892	20,362	12,802	26,347		Germany.
28 2,822	2,353	1,971	2,552	4,249	1,929	3,161		France.
65 676,515	719,488	803,341	952,683	730,891	719,786	807,606		United States.
29 235	279	397	237	110	60	14		Foreign West Indies :
53 2,103	1,405	6,833	125	914	196	5,993		Republic of Haiti.
						268		Cuba.
								Other.
70 1,941,451	2,157,796	2,191,745	2,288,940	1,856,378	1,690,967	1,814,793		TOTAL PRINCIPAL AND OTHER COUNTRIES.

## JAMAICA—EXPORTS.

## JAMAICA, distinguishing PRINCIPAL COUNTRIES.

YEARS ENDED 31ST MARCH.								COUNTRIES.
1893.	1894.	1895.	1896.	1897.	1898.	1899.		
£	£	£	£	£	£	£	£	United Kingdom.
13 511,650	554,062	512,769	517,504	403,922	317,091	342,727		British Possessions :
	192	—	—	—	—	—		India.
4 46,193	35,682	29,972	30,718	17,276	19,765	23,233		North America.
12 12,080	25,145	18,141	15,651	13,262	13,743	20,576		West Indies.
12 48,229	78,732	82,347	87,702	51,084	31,371	55,044		Germany.
96 62,062	75,109	37,960	61,966	71,035	82,211	96,133		France.
42 12,127	17,849	26,846	20,540	14,728	11,283	10,189		Italy.
36 52,546	43,067	33,980	37,082	23,586	19,366	19,454		Austria.
74 954,792	1,190,619	1,128,311	1,067,186	832,189	897,151	982,464		United States.
54 4,611	6,756	3,209	2,481	2,593	627	1,819		Foreign West Indies :
47 1,190	122	143	501	1,035	1,325	59,350		Republic of Haiti.
					1,534	15,206		Cuba.
								Other.
86 1,759,806	2,075,689	1,921,422	1,873,106	1,470,241	1,441,368	1,662,543		TOTAL PRINCIPAL AND OTHER COUNTRIES.

No. 22—Continued.

TRADE WITH PRINCIPAL COUNTRIES.

BARBADOS—IMPORTS.

TOTAL VALUE of IMPORTS (including BULLION and SPECIES)

COUNTRIES.	1884.	1885.	1886.	1887.	1888.	1889.	1890.
	£	£	£	£	£	£	£
United Kingdom . . . . .	456,343	313,067	303,433	360,531	423,818	508,944	600,000
British Possessions :							
India . . . . .	33,394	46,037	55,168	23,707	35,027	36,577	19,330
North America . . . . .	102,606	96,451	90,510	92,134	79,212	85,021	86,570
West Indies . . . . .	54,722	34,570	32,744	30,530	30,617	55,147	64,330
Guiana . . . . .	58,756	36,067	30,776	18,406	36,548	36,067	31,610
Foreign West Indies . . . . .	11,253	13,118	12,392	11,162	30,688	22,312	15,444
Dutch Guiana . . . . .	379	1,445	791	2,032	1,591	1,160	2,001
United States . . . . .	657,223	544,111	327,994	367,115	396,003	447,003	456,000
Peru . . . . .	6,712	5,425	1,561	7,200	13,205	11,250	3,115
Argentine Republic . . . . .	—	—	—	—	1,945	1,611	23
<b>TOTAL PRINCIPAL AND SECONDARY COUNTRIES</b>	<b>1,136,230</b>	<b>891,498</b>	<b>863,492</b>	<b>983,156</b>	<b>1,566,491</b>	<b>1,211,370</b>	<b>1,198,730</b>

BARBADOS—EXPORTS.

TOTAL VALUE of EXPORTS (including BULLION and SPECIES)

COUNTRIES.	1884.	1885.	1886.	1887.	1888.	1889.	1890.
	£	£	£	£	£	£	£
United Kingdom . . . . .	177,400	167,900	164,500	141,000	162,100	211,100	190,500
British Possessions :							
North America . . . . .	20,700	18,000	20,000	20,000	16,000	17,000	16,000
West Indies . . . . .	12,000	10,000	10,000	10,000	10,000	10,000	10,000
Guiana . . . . .	10,000	10,000	10,000	10,000	10,000	10,000	10,000
Foreign West Indies . . . . .	10,000	10,000	10,000	10,000	10,000	10,000	10,000
United States . . . . .	10,000	10,000	10,000	10,000	10,000	10,000	10,000
<b>TOTAL PRINCIPAL AND SECONDARY COUNTRIES</b>	<b>220,100</b>	<b>215,900</b>	<b>214,500</b>	<b>191,000</b>	<b>208,100</b>	<b>258,100</b>	<b>236,500</b>

As the above figures are in gold, a further column is estimated amount for freight, which is added to the above figures and approximately 2 1/2 per cent. of the total value of the imports.

No. 22—Continued.

## TRADE WITH PRINCIPAL COUNTRIES.

## BARBADOS—IMPORTS.

into BARBADOS, distinguishing PRINCIPAL COUNTRIES.

1891.	1892.	1893. (a)	1894. (a)	1895. (a)	1896. (a)	1897. (a)	1898. (a)	COUNTRIES.
£	£	£	£	£	£	£	£	
632,636	469,318	583,087	507,534	301,434	467,640	474,622	423,003	United Kingdom.
								British Possessions :
46,181	55,107	48,718	38,302	31,700	25,823	11,411	29,832	India.
84,007	86,524	119,222	110,278	89,471	98,303	108,835	115,163	North America.
58,984	39,554	64,265	52,120	44,265	40,243	36,558	42,044	West Indies.
17,217	13,289	22,042	25,511	24,591	17,296	21,630	18,164	Gulana.
14,937	8,343	14,581	17,232	11,948	14,736	11,905	12,826	Foreign West Indies.
2,368	4,659	2,684	1,492	2,009	1,315	1,512	1,125	Dutch Gulana.
377,947	377,953	501,620	469,510	336,558	357,085	321,908	301,965	United States.
1	8,500	—	—	10,714	—	7,292	14,170	Peru.
2,054	1,147	2,207	5,987	—	6	1	—	Argentine Republic.
1,067,617	1,081,572	1,372,537 (a)	1,379,335 (a)	956,921 (a)	1,048,887 (a)	1,008,600 (a)	1,058,885 (a)	TOTAL PRINCIPAL AND OTHER COUNTRIES.

## BARBADOS—EXPORTS.

From BARBADOS, distinguishing PRINCIPAL COUNTRIES.

1891.	1892.	1893.	1894.	1895.	1896.	1897.	1898.	COUNTRIES.
£	£	£	£	£	£	£	£	
74,805	119,168	141,943	127,444	69,770	38,520	33,972	35,297	United Kingdom.
								British Possessions :
96,663	123,308	127,714	153,611	95,840	119,728	86,159	116,677	North America.
167,200	117,961	145,781	122,682	122,450	123,628	122,690	140,326	West Indies.
54,916	31,201	43,980	41,526	44,684	31,457	22,984	31,447	Gulana.
21,115	23,633	13,542	9,450	17,122	17,163	17,851	14,455	Foreign West Indies.
16,330	8,757	5,846	7,983	8,773	5,729	10,310	6,750	Dutch Gulana.
648,173	570,919	736,465	503,063	226,096	417,074	429,527	400,740	United States.
814,254	926,572	1,243,083	964,512	587,298	758,228	736,163	719,231	TOTAL PRINCIPAL AND OTHER COUNTRIES.

in value of packages. In prior years the value was that of the goods at the Port of Shipment.  
 1891, 15.9 per cent. in 1894, and 13.3 per cent. in 1896. The percentages in subsequent years cannot be stated.

## No. 22—Continued.

## PRINCIPAL COUNTRIES.

## TOTAL VALUE of IMPORTS (including BULLION and SPIRITS)

COUNTRY	1884.	1885.	1886.	1887.	1888.	1889.	1890.
	£	£	£	£	£	£	£
France	277,111	654,794	606,490	751,510	794,427	763,891	832,111
Germany	177,124	54,966	56,362	92,979	81,963	89,865	97,111
United States	110,709	92,234	56,430	54,532	60,459	62,980	57,111
Spain	8,247	22,430	125,064	118,129	60,293	39,437	32,111
Portugal	27,459	27,549	29,199	10,641	9,832	15,587	19,111
Italy	1,112	29,973	25,932	26,878	31,230	29,210	42,111
Sweden	1,766	65,236	106,371	101,386	103,723	88,676	119,111
Prussia	7,341	1,346	1,356	7,833	905	1,370	1,111
Belgium	1,112	4,917	3,622	1,387	6,640	3,615	7,111
Spain	1,112	1,112	2,451	19,151	16,559	15,339	17,111
Spain (West Indies)	1,112	1,112	6,297	6,776	5,519	6,336	17,111
United States	34,171	24,447	371,151	399,537	349,863	382,520	421,111
Various	11,112	79,174	1,112,327	359,918	416,157	585,565	591,111
<b>Total</b>	<b>1,112,327</b>	<b>1,112,327</b>	<b>2,592,514</b>	<b>1,918,670</b>	<b>1,943,780</b>	<b>2,003,632</b>	<b>2,240,111</b>

## PRINCIPAL COUNTRIES.

## TOTAL VALUE of EXPORTS (including BULLION and SPIRITS)

COUNTRY	1884.	1885.	1886.	1887.	1888.	1889.	1890.
	£	£	£	£	£	£	£
France	81,111	119,111	49,111	748,551	861,634	972,473	851,111
Germany	111	111	87	—	—	135	111
United States	111	111	14,111	13,815	15,140	14,705	17,111
Spain	111	111	1,111	27,113	34,118	36,842	34,111
Portugal	111	111	3,668	3,568	11,089	4,357	7,111
Italy	111	111	29,467	29,467	31,543	25,540	41,111
Sweden	111	111	136,191	136,191	234,290	119,610	199,111
Prussia	111	111	1,111	25,539	9,847	7,094	38,111
Belgium	111	111	4,111	1,682	3,096	1,078	1,111
Spain	111	111	14,773	13,746	19,357	10,503	15,111
Spain (West Indies)	111	111	111	722	1,100	521	1,111
United States	111	111	684,968	722,613	666,518	763,426	721,111
Various	111	111	1,111	141,563	244,800	337,060	139,111
<b>Total</b>	<b>1,112,327</b>	<b>1,112,327</b>	<b>2,592,514</b>	<b>1,870,612</b>	<b>2,132,761</b>	<b>2,308,832</b>	<b>2,170,111</b>

Note.—The quantities of spirits which are re-exported, or re-shipped, are included in Imports and Exports of Portugal.

No. 22—Continued.

TRADE WITH PRINCIPAL COUNTRIES.  
TRINIDAD—IMPORTS.

## TRINIDAD, distinguishing PRINCIPAL COUNTRIES.

1.	1892.	1893.	1894.	1895.	1896.	1897.	1898.	COUNTRIES.
	£	£	£	£	£	£	£	
658	750,530	874,406	836,185	988,563	978,565	857,857	796,350	United Kingdom.
								British Possessions :
044	116,364	96,820	100,259	98,564	121,291	85,371	85,678	India.
003	79,275	77,963	64,535	71,453	74,309	60,660	73,053	North America.
560	36,388	53,830	33,178	74,528	36,607	49,757	61,102	West Indies.
245	7,023	15,784	9,072	7,934	8,625	5,192	3,908	British Guiana.
601	40,777	42,570	37,021	39,895	50,160	32,822	33,346	Germany.
761	92,175	99,079	91,882	80,900	94,272	60,836	66,538	France.
146	8,271	6,707	5,120	4,988	3,215	448	616	French West Indies.
615	8,943	11,403	8,218	7,101	3,960	10,735	7,515	Portuguese Possessions (r).
855	12,504	14,912	23,000	21,172	23,346	26,406	24,615	Spain (b).
		3,423	1,518	802	320	137	62	Spanish West Indies.
190	454,982	466,354	446,387	443,477	458,480	450,664	496,100	United States.
225	398,802	408,565	431,010	395,788	524,042	463,607	574,613	Venezuela.
797	2,080,380 (c)	2,370,885 (c)	2,152,833 (c)	2,276,864 (c)	2,463,525 (c)	2,161,231 (c)	2,283,056 (c)	{ TOTAL PRINCIPAL AND OTHER COUNTRIES.

## TRINIDAD—EXPORTS.

## TRINIDAD, distinguishing PRINCIPAL COUNTRIES.

1.	1892.	1893.	1894.	1895.	1896.	1897.	1898.	COUNTRIES.
	£	£	£	£	£	£	£	
006	783,482	864,302	831,700	907,493	943,888	713,540	713,211	United Kingdom.
								British Possessions :
40	545	56	92	250	—	135	68	India.
006	14,253	9,871	15,604	13,457	8,045	13,726	21,645	North America.
050	23,404	37,325	31,748	35,007	26,266	22,715	23,703	West Indies.
008	9,117	7,741	6,565	7,745	5,780	4,770	6,361	British Guiana.
058	23,725	24,290	32,827	36,857	43,411	72,915	60,998	Germany.
008	277,313	280,237	261,217	264,729	195,691	219,140	281,006	France.
065	49,706	32,379	36,122	26,014	25,527	11,542	7,893	French West Indies.
230	413	701	261	39	1,534	1,404	1,397	Portuguese Possessions (r).
712	20,448	5,002	7,500	3,525	3,630	4,550	2,250	Spain (b).
		—	48	307	3	12	—	Spanish West Indies.
045	811,082	753,824	558,863	563,912	669,950	623,264	863,465	United States.
59	194,650	200,422	189,556	180,630	210,727	254,700	255,410	Venezuela.
82	2,256,063 (c)	2,320,824 (c)	2,000,748 (c)	2,065,104 (c)	2,165,820 (c)	1,904,926 (c)	2,310,133 (c)	{ TOTAL PRINCIPAL AND OTHER COUNTRIES.

(b) Including Spanish Possessions, except West Indies.

(c) See note (r), p. 10.

No. 23.—ABSTRACT of BANKING STATISTICS for each of the AUSTRAL  
so far as can be

Possessions.	LIABILITIES.				
	Notes in Circulation.	Bills in Circulation.	Balances due to other Banks.	Deposits.	Total Paid-up Capital.
<b>Australasia:—</b>	£	£	£	£	£
1888	1,624,255	90,860	—	31,917,311	—
1889	1,516,047	120,426	—	33,777,142	—
1890	1,557,895	127,442	—	35,691,118	—
1891	1,674,049	146,292	—	35,669,690	—
1892	1,439,572	194,223	—	35,564,192	—
1893	1,894,531	75,095	5,566	32,141,959	34,102
1894	1,225,089	146,911	7,427	29,792,726	31,383
1895	1,225,864	117,227	65,692	30,629,259	32,027
1896	1,227,271	111,889	69,000	29,231,916	31,254
1897	1,227,264	112,113	79,711	29,096,725	31,029
1898	1,278,949	125,414	54,228	29,827,711	31,311
1899	1,729,692	121,637	69,681	27,777,889	29,749
1900	1,667,982	115,532	244,229	29,759,459	49,111
1901	1,449,349	142,779	245,999	40,221,405	44,229
1902	1,412,216	115,696	228,228	40,417,467	42,244
1903	1,229,565	122,245	179,191	40,029,179	41,541
1904	1,121,075	214,785	118,272	32,184,887	33,689
1905	1,077,849	154,853	196,169	33,398,514	34,727
1906	999,090	162,413	243,759	31,793,827	33,127
1907	979,469	167,254	315,764	31,219,413	32,661
1908	999,095	201,452	277,876	30,399,638	31,660
1909	994,243	192,817	288,665	27,099,638	29,444
1910	431,445	10,597	52,314	6,156,993	6,651
1911	449,239	11,029	85,768	6,229,591	7,268
1912	484,425	11,247	99,617	7,129,637	7,739
1913	459,982	17,548	51,969	7,774,997	8,203
1914	491,157	19,733	49,629	7,499,513	7,990
1915	599,771	8,559	56,377	7,189,989	7,596
1916	414,579	12,159	49,652	6,822,886	7,294
1917	427,797	11,371	106,138	6,790,877	7,271
1918	494,787	14,674	59,359	7,332,799	7,797
1919	48,899	12,019	69,075	6,469,994	6,919
1920	47,217	19,891	59,799	5,412,429	5,821
1921	59,295	5,079	8,857	846,432	901
1922	51,179	4,217	5,872	816,693	877
1923	55,194	5,723	3,862	952,684	1,016
1924	79,747	5,925	9,496	1,199,499	1,261
1925	94,599	7,122	22,809	1,461,483	1,525
1926	84,698	22,594	19,867	1,293,447	1,429
1927	143,159	25,458	8,029	1,629,262	1,695
1928	214,574	37,465	15,185	2,589,727	2,757
1929	395,692	85,362	25,403	4,577,386	5,062
1930	574,563	75,296	68,774	4,089,667	4,363
1931	599,771	69,042	45,393	3,691,176	4,652
1932	170,321	54,614	88,387	3,318,455	3,612
1933	175,699	61,774	5,574	4,209,611	4,322
1934	161,689	64,173	14,819	4,271,067	4,517
1935	149,075	27,479	159,689	3,857,198	4,192
1936	119,689	18,845	3,161	3,665,576	3,793
1937	96,238	23,334	9,046	3,267,622	3,463
1938	87,351	11,989	—	3,239,322	3,339
1939	95,988	9,667	2,094	3,137,252	3,243
1940	139,999	9,748	4,065	3,658,291	3,736
1941	199,667	19,432	32,871	2,942,967	3,023
1942	127,432	12,739	33,861	2,873,992	3,019

NOTE.—The bank returns for Australasia and South Africa are for the business of the banks within the respective Colonies for which banks the returns are for Canadian business only. The capital is exclusive of the average for the year.



8, NATAL, the CAPE OF GOOD HOPE, and CANADA,  
of the years 888-98.

ASSETS.						POSSESSIONS.
Bullion.	Landed Property.	Notes and Bills of other Banks.	Balances due from other Banks.	Notes and Bills discounted and all other Assets.	Total of Preceding Columns.	
£	£	£	£	£	£	
59,141	1,183,801	303,857	—	37,830,481	—	1888
82,704	1,542,621	306,464	—	40,756,616	—	1889
87,650	1,644,179	287,568	—	43,009,559	—	1890
79,768	1,692,940	265,208	—	45,068,914	—	1891
95,894	1,801,500	227,795	—	44,135,729	—	1892
95,386	1,918,196	(c) 578,087	300,122	40,024,854	48,794,036	1893
101,625	1,938,321	214,503	232,913	37,378,047	47,196,214	1894
151,619	1,919,017	(c) 228,759	257,150	35,701,125	45,692,320	1895
187,845	1,914,483	(c) 223,487	324,466	35,116,696	44,527,828	1896
175,037	1,816,001	(c) 227,427	297,519	35,697,494	43,960,722	1897
200,310	1,812,304	(c) 256,997	399,543	34,403,700	42,634,224	1898
						<b>Australasia:—</b>
343,182	1,581,354	270,048	320,220	45,325,550	53,111,387	1888
392,413	1,679,255	307,710	288,530	48,817,112	57,025,653	1889
314,901	1,824,564	231,382	421,840	51,276,841	60,937,955	1890
322,508	2,185,423	188,000	451,342	53,770,624	63,730,546	1891
373,890	1,962,707	131,786	264,935	52,631,227	63,160,942	1892
398,090	2,024,620	115,303	310,081	46,942,500	50,644,511	1893
377,721	2,038,260	109,967	177,896	44,613,782	55,277,834	1894
461,768	1,911,581	136,866	221,543	39,035,067	49,518,627	1895
490,954	1,910,286	146,756	239,094	37,935,019	49,130,925	1896
483,879	1,965,150	816,097	323,484	35,576,947	45,560,431	1897
424,688	2,069,839	296,153	274,336	31,766,849	42,032,701	1898
						<b>Victoria. (b)</b>
6,547	423,677	38,527	256,306	8,568,450	10,757,662	1888
10,144	458,015	37,310	343,936	8,758,552	11,180,194	1889
15,991	510,785	32,461	373,400	9,252,636	11,489,843	1890
18,142	513,522	34,066	332,277	8,389,191	10,805,548	1891
19,043	492,506	30,303	132,100	7,494,850	9,001,621	1892
15,899	436,149	24,826	38,227	6,500,481	8,071,060	1893
18,370	513,003	36,327	36,327	5,588,765	8,919,346	1894
15,544	503,249	41,584	37,428	4,900,386	7,430,061	1895
18,634	497,398	20,071	47,544	4,778,302	7,754,673	1896
17,678	493,473	35,376	93,082	4,618,782	7,425,186	1897
15,903	489,741	35,518	45,124	4,376,631	6,726,500	1898
						<b>South Australia. (b)</b>
883	80,027	2,025	7,840	1,315,048	1,680,270	1888
6,267	85,221	2,744	11,120	1,322,886	1,711,241	1889
9,715	88,097	3,220	10,355	1,411,915	1,801,076	1890
16,149	104,527	6,223	15,335	1,610,916	2,113,489	1891
20,805	113,680	7,870	10,812	2,053,821	2,625,980	1892
25,500	100,706	7,133	5,702	2,294,340	2,780,787	1893
52,418	108,050	16,849	18,234	2,125,929	2,940,682	1894
76,394	103,626	31,100	142,087	2,303,162	3,048,449	1895
90,657	111,421	58,708	343,430	2,829,297	3,754,475	1896
132,165	130,481	37,328	104,187	3,405,806	5,078,798	1897
195,690	158,265	41,040	128,908	3,364,922	5,420,479	1898
						<b>Western Australia. (c)</b>
12,876	100,362	—	74,530	3,062,556	3,850,233	1888
73,889	111,144	—	538,546	3,558,562	4,787,072	1889
12,227	112,313	—	295,201	3,070,077	4,019,908	1890
13,010	83,573	—	35,012	3,596,356	4,428,251	1891
10,219	108,024	—	26,598	3,170,418	3,974,259	1892
55,176	115,592	—	65,500	2,733,588	3,580,406	1893
51,937	114,933	—	132,292	2,434,294	3,265,336	1894
14,670	115,462	—	75,064	2,356,712	3,312,508	1895
16,080	112,917	—	57,753	2,311,602	3,240,352	1896
7,537	116,401	—	44,909	2,334,319	3,293,250	1897
36,544	123,900	—	28,450	2,426,168	3,307,371	1898
						<b>Tasmania. (b)</b>

Notes for British North America are for all business, except for one bank in Quebec and the bank of the banks.

(Average for the last quarter of the year.)

(c) Inclusive of legal tender notes and Treasury notes.

No. 23.—ABSTRACT OF BANKING STATISTICS for each of the AUSTRALIAN  
so far as can be ascertained.

Possessions		LIABILITIES.				Tot of Free Gold
		Notes in Circulation.	Bills in Circulation.	Balances due to other Banks.	Deposits.	
		£	£	£	£	
<b>Australasia—cont.</b>	1888	873,044	48,975	30,554	11,153,780	12,110
	1889	873,441	49,653	29,139	11,328,454	12,48
	1890	902,988	52,902	29,038	12,308,610	12,82
	1891	937,309	52,493	34,558	12,796,098	13,02
	1892	969,943	47,678	28,653	13,387,061	14,02
<b>New Zealand (a)</b>	1893	973,894	47,064	34,398	14,433,777	15,02
	1894	993,536	46,489	30,545	15,927,217	16,02
	1895	897,919	46,173	26,945	13,641,905	16,02
	1896	946,395	45,173	28,005	14,490,827	15,02
	1897	1,000,038	44,425	30,229	14,290,512	15,02
	1898	1,070,133	48,321	37,375	14,143,229	15,02
	1898	740,920	23,716	103,784	11,301,169	12,02
	1899	695,435	30,634	87,667	10,182,398	10,02
	1900	683,897	46,804	86,809	10,205,900	11,02
	1891	638,846	31,791	114,877	10,083,257	10,02
	1892	575,485	25,943	97,919	10,486,904	11,02
<b>Queensland (b)</b>	1893	50,183	24,894	(c) 177,249	10,827,304	(c) 11,02
	1894	8,138	33,589	(c) 349,352	10,646,215	(c) 11,02
	1895	7,295	40,389	(c) 354,043	11,022,309	(c) 11,02
	1896	6,957	42,002	(c) 417,704	10,679,640	(c) 11,02
	1897	3,500	47,743	(c) 449,152	11,899,982	(c) 12,02
	1898	—	57,310	(c) 467,245	12,106,942	(c) 12,02
	(c) 1898	181,243	92,895	—	1,693,188	—
	(c) 1899	514,149	23,351	—	2,135,631	—
	(c) 1900	321,432	8,067	—	1,801,121	—
	(c) 1891	69,807	5,543	—	1,795,063	—
	(c) 1892	57,478	10,780	—	1,776,440	—
	(c) 1894	45,305	12,368	—	1,926,253	—
	(c) 1895	87,696	7,469	—	2,165,870	—
	(c) 1896	180,911	15,233	—	2,652,735	—
	(c) 1897	186,272	16,068	—	2,776,405	—
	(c) 1898	221,710	36,048	—	2,486,330	—
<b>Natal</b>	1896	692,107	23,806	—	7,563,307	—
	1899	1,084,549	36,650	—	8,345,267	—
	1891	740,211	31,625	—	6,022,223	—
	1891	439,019	16,929	—	5,545,954	—
	1892	529,553	18,733	—	5,419,317	—
<b>Cape of Good Hope (f)</b>	1893	615,329	21,346	—	5,225,432	—
	1894	553,443	26,219	—	6,046,202	—
	1895	612,296	32,635	—	7,917,483	—
	1896	762,410	35,007	—	8,212,481	—
	1897	834,500	33,030	—	7,639,561	—
	1898	845,025	25,598	—	7,139,692	—
<b>Canada:—</b>	1889	5,379,142	—	1,334,389	24,663,712	31,37
	1890	5,431,183	—	1,056,667	24,257,948	32,78
	1891	5,259,476	—	1,083,995	26,600,098	32,02
	1892	5,337,339	—	1,030,318	30,043,232	32,02
	1893	5,677,636	—	1,304,634	31,692,622	32,02
	1894	5,157,257	—	1,147,336	33,690,612	32,02
	1895	5,084,103	—	1,241,567	33,468,968	32,78
	1896	5,077,076	—	1,400,516	33,099,095	32,02
	1897	5,421,857	—	929,817	36,678,300	42,02
	1898	6,204,687	—	1,043,611	41,099,339	42,02
	1899	6,682,907	—	1,652,383	46,905,692	52,02
<b>Ontario and Quebec (e)</b>	1889	—	—	—	—	—
	1890	—	—	—	—	—
	1891	—	—	—	—	—
	1892	—	—	—	—	—
	1893	—	—	—	—	—
	1894	—	—	—	—	—
	1895	—	—	—	—	—
	1896	—	—	—	—	—
	1897	—	—	—	—	—
	1898	—	—	—	—	—
	1899	—	—	—	—	—

NOTE.—The bank returns for Australasia and South Africa are for the business of the banks within the territories of the United Kingdom, and for British Columbia, for which banks the returns are for Canadian business only. The capital is excluded from the total. (a) Average for the year. (b) Average for the last quarter of the year. —Inclusive of sums due to Treasury on account of notes, amounting to 123,360*l.* in 1896, 291,000*l.* in 1897, 294,120*l.* in 1898, and 346,533*l.* in 1897 and 1898.

NATAL, the CAPE OF GOOD HOPE, and CANADA,  
the years 1888-98—*continued.*

ASSETS.						POSSESSIONS.
Bullion.	Landed Property.	Notes and Bills of other Banks.	Balances due from other Banks.	Notes and Bills discounted and all other Assets.	Total of Preceding Columns	
£	£	£	£	£	£	
90,270	513,298	30,501	121,783	15,088,447	18,709,444	1888 Australasia— <i>cont.</i>
99,407	535,790	37,900	110,494	14,750,888	17,653,915	1889
129,937	512,059	38,869	109,736	14,478,096	17,785,259	1890
194,555	518,659	41,646	148,750	13,790,358	16,814,518	1891
182,155	558,100	39,878	89,390	14,458,092	17,568,108	1892
126,569	530,076	38,259	32,945	15,027,795	18,255,534	1893
118,631	531,019	37,997	25,455	14,255,307	17,746,421	1894
129,974	514,654	41,890	39,224	14,292,943	18,163,030	1895
113,364	470,729	43,877	25,708	13,051,493	16,900,199	1896
110,445	477,506	45,062	27,065	13,633,547	17,276,771	1897
115,538	467,365	51,323	23,334	13,080,300	17,013,404	1898
244,343	644,526	17,474	198,750	16,943,708	19,005,421	1888
322,365	685,513	19,284	262,843	17,511,086	20,670,610	1889
385,556	700,041	42,828	327,581	17,309,003	20,906,932	1890
346,303	729,330	36,176	278,379	17,482,380	20,653,180	1891
257,509	738,936	30,752	250,223	17,443,912	20,552,087	1892
214,315	746,565	(d) 308,254	135,308	16,460,928	(d) 19,739,969	1893
297,822	722,739	(d) 419,030	217,754	15,281,303	(d) 18,540,514	1894
262,634	722,153	(d) 437,512	190,748	15,401,811	(d) 18,917,403	1895
235,504	724,712	(d) 538,800	152,350	15,515,545	(d) 18,850,945	1896
282,531	721,833	(d) 536,483	190,711	13,318,814	(d) 18,842,439	1897
340,295	716,411	(d) 586,092	190,278	12,739,290	(d) 18,058,673	1898
—	52,663	42,915	—	1,440,345	—	(c) 1888
—	47,291	104,071	—	2,091,183	—	(c) 1889
—	40,098	195,782	—	1,347,103	—	(c) 1890
—	41,502	84,901	—	1,200,430	—	(c) 1891
—	40,241	67,036	—	1,250,721	—	(c) 1892
—	42,484	74,781	—	1,298,610	—	(c) 1894
—	40,527	96,616	—	1,212,285	—	(c) 1895
—	48,537	155,140	—	1,393,245	—	(c) 1896
—	51,841	292,572	—	2,544,044	—	(c) 1897
—	54,259	85,895	—	2,680,199	—	(c) 1898
—	290,305	—	—	6,983,778	—	1888
—	290,495	—	—	7,488,973	—	1889
—	150,896	—	—	4,717,950	—	1890
100	193,348	—	—	4,659,705	—	1891
168	197,296	—	—	5,575,877	—	1892
107	189,588	—	—	5,953,382	—	1893
389	198,480	—	—	5,080,705	—	1894
109	165,145	—	—	5,070,080	—	1895
1,410	181,297	—	—	6,500,572	—	1896
3,683	181,730	—	—	8,229,070	—	1897
6,395	185,602	—	—	8,716,225	—	1898
—	1,016,937	(g) 2,911,779	3,780,584	37,361,755	46,393,017	1889
—	1,071,480	(g) 3,130,110	3,994,287	37,167,551	45,458,789	1890
—	1,141,416	(g) 3,213,107	4,031,257	38,099,333	47,632,302	1891
—	1,198,815	(g) 3,492,537	4,018,484	41,523,050	51,369,374	1892
—	1,231,386	(g) 3,411,063	3,626,421	44,353,758	53,708,044	1893
—	1,295,227	(g) 3,633,561	3,495,813	44,496,265	54,225,065	1894
—	1,363,576	(g) 3,483,351	4,595,265	44,505,516	55,299,653	1895
—	1,537,511	(g) 3,684,285	4,252,590	44,295,694	55,198,444	1896
—	1,518,800	(g) 4,030,854	5,546,954	45,789,881	56,315,410	1897
—	1,584,226	(g) 4,172,077	5,506,770	50,901,752	63,795,136	1898
—	1,580,795	(g) 4,636,527	6,060,357	57,597,309	71,332,628	1899
—	1,016,937	(g) 2,911,779	3,780,584	37,361,755	46,393,017	Canada : 1889
—	1,071,480	(g) 3,130,110	3,994,287	37,167,551	45,458,789	1890
—	1,141,416	(g) 3,213,107	4,031,257	38,099,333	47,632,302	1891
—	1,198,815	(g) 3,492,537	4,018,484	41,523,050	51,369,374	1892
—	1,231,386	(g) 3,411,063	3,626,421	44,353,758	53,708,044	1893
—	1,295,227	(g) 3,633,561	3,495,813	44,496,265	54,225,065	1894
—	1,363,576	(g) 3,483,351	4,595,265	44,505,516	55,299,653	1895
—	1,537,511	(g) 3,684,285	4,252,590	44,295,694	55,198,444	1896
—	1,518,800	(g) 4,030,854	5,546,954	45,789,881	56,315,410	1897
—	1,584,226	(g) 4,172,077	5,506,770	50,901,752	63,795,136	1898
—	1,580,795	(g) 4,636,527	6,060,357	57,597,309	71,332,628	1899

for British North America are for all business, except for one bank in Quebec and the bank of the banks.  
of Treasury notes, amounting to 353,057*l.* in 1893, 402,407*l.* in 1894, 416,553*l.* in 1895, 621,945*l.* in 1896,  
67, and 559,991*l.* in 1898.  
month of June. (f) For December 31st of each year. (g) Including Dominion notes.

## No. 23. -ABSTRACT OF BANKING STATEMENTS

POSSESSIONS		Notes in Circulation.	Bills in Circulation.
		£	₹
Australasia -cont.	1888	873,044	18
	1889	879,441	49
	1890	902,988	58
	1891	937,309	72
	1892	969,943	47
	1893	973,894	17
	1894	926,526	6
	1895	897,919	3
	1896	946,366	1
	1897	1,009,038	
1898	1,070,133		
New Zealand (a)	1888	740,929	
	1889	665,435	
	1890	683,897	
	1891	630,846	
	1892	575,435	
	1893	501,183	
	1894	8,138	
	1895	7,205	
	1896	6,957	
	1897	3,590	
1898	—		
Queensland (b)	(c) 1888	181,243	
	(c) 1889	514,149	
	(c) 1890	321,432	
	(c) 1891	60,867	
	(c) 1892	57,478	
	(c) 1894	48,295	
	(c) 1895	87,669	
	(c) 1896	189,911	
	(c) 1897	186,222	
	(f) 1898	221,177	
Natal	1888	627	
	1889	1,093	
	1890	7	
	1891	7	
	1892	7	
	1893	7	
	1894	7	
	1895	7	
	1896	7	
	1897	7	
1898	7		
Cape of Good Hope (f)	1888	627	
	1889	1,093	
	1890	7	
	1891	7	
	1892	7	
	1893	7	
	1894	7	
	1895	7	
Canada :-	1886	627	
	1889	1,093	
	1892	7	
	1893	7	
	1894	7	
	1895	7	
	1896	7	
	1897	7	
Ontario and Quebec (e)	1886	627	
	1889	1,093	
	1892	7	

Notes—  
British c

AMOUNTS DEPOSITED and WITHDRAWN in each Year and AMOUNTS DEPOSITED and WITHDRAWN in each Year—*continued.*

QUEENSLAND.			FALKLAND ISLANDS. (a)			Year.
Amount.			Number of Depositors at End of Year.	Amount.		
Deposited.	Withdrawn.	Standing to Credit of Depositors at End of Year, including Interest credited.		Deposited	Withdrawn.	Standing to Credit of Depositors at End of Year, including Interest credited.
£	£	£	£ (b)	£	£	
21,044	914,488	1,220,614	—	—	—	1884
25,402	971,983	1,340,255	—	—	—	1885
11,908	1,002,174	1,337,985	—	—	—	1886
14,224	914,897	1,426,018	—	—	—	1887
57,258	967,570	1,611,270	32	4,201	4,201	1888
40,418	1,033,065	1,597,784	92	13,800	13,138	1889
10,700	908,206	1,666,855	127	8,972	6,300	1890
23,443	969,671	1,660,753	167	8,577	4,700	1891
25,280	878,804	1,708,393	192	8,008	5,255	1892
26,441	1,064,216	1,675,615	220	11,023	6,700	1893
75,792	922,832	2,095,292	250	10,424	7,217	1894
34,526	1,112,082	2,226,810	282	9,255	7,021	1895
26,100	(d) 800,044	(d) 2,320,281	308	9,911	7,000	1896
20,182	(e) 1,227,567	(e) 2,568,477	327	9,063	8,110	1897
28,125	(e) 1,341,183	(e) 2,807,705	340	11,910	7,713	1898
			ST. HELENA.			
PRIVATE.			£	£	£	
5,402	120,200	373,573	83	1,656	1,207	1884
7,006	161,187	345,754	72	1,282	1,201	1885
1,264	153,147	300,636	84	2,730	1,468	1886
1,097	93,081	313,585	84	2,527	2,252	1887
518	112,491	292,245	91	2,807	1,252	1888
228	112,268	(f) 270,187	94	1,020	1,573	1889
628	105,268	181,580	112	3,702	1,025	1890
711	96,808	114,575	112	2,130	2,913	1891
176	(A) 17,348	(A) 51,227	108	2,406	907	1892
149	28,253	105,688	121	3,191	5,610	1893
73	37,540	132,703	145	7,014	3,798	1894
55	53,974	163,130	164	3,875	2,723	1895
59	59,218	191,573	180	5,104	4,098	1896
97	78,280	212,293	170	3,777	4,230	1897
10	90,620	220,662	174	3,001	2,241	1898
			GAMBIA. (m)			
£	£	£	£	£	£	
1,087	2,700	—	—	—	—	1884
2,058	4,947	—	—	—	—	1885
3,351	8,204	—	5	108	44	1886
4,371	9,331	—	21	493	128	1887
3,006	12,306	—	32	242	171	1888
5,250	14,293	—	53	508	408	1889
7,182	10,703	—	72	547	318	1890
8,183	22,207	—	79	605	525	1891
10,205	27,031	—	90	527	611	1892
11,477	31,185	—	103	899	330	1893
13,734	35,488	—	126	1,209	611	1894
15,108	35,139	—	138	1,212	1,250	1895
17,207	38,525	—	154	1,200	1,064	1896
17,525	40,418	—	160	2,046	1,522	1897
21,417	39,529	—	192	2,812	1,567	1898

was closed at the end of 1880, the balance due to depositors at that time being 18,100*l.* The Savings Bank Society went into liquidation in 1892, and re-commenced business in 1893. The balance of depositors at the end of 1891 was 60,028*l.*

January 1st, 1887. (f) Savings Bank established January 1st, 1888.

1896.

No. 24.—NUMBER of DEPOSITORS in the SAVINGS BANKS of the various Colonies standing to the CREDIT of DEPOSITORS.

Years ended 31st December.	NEW ZEALAND.									
	POST OFFICE.					OTHER.				
	Number of Depositors at End of Year.	Amount.			Number of Depositors at End of Year.	Amount.			Standing Credit of Depositors at End of Year, including Interest credited.	
		Deposited.	Withdrawn.	£		Deposited.	Withdrawn.	£		
1884	65,717	£ 1,227,910	£ 1,195,931	£ 1,499,112	13,797	£ 374,196	£ 338,919	£ 47,277		
1885	60,967	1,341,001	1,264,395	1,638,036	15,512	451,383	394,510	56,873		
1886	74,871	1,248,405	1,336,287	1,615,979	16,425	494,846	414,021	80,825		
1887	79,724	1,312,151	1,182,409	1,813,085	17,772	415,969	362,786	53,183		
1888	84,488	1,544,747	1,387,471	2,048,442	18,558	429,297	407,361	21,936		
1889	90,745	1,515,282	1,457,081	2,191,452	19,821	367,763	372,398	95,365		
1890	97,208	1,658,543	1,500,437	2,441,876	21,136	389,297	391,041	98,256		
1891	104,467	1,842,988	1,693,515	2,695,445	22,419	398,965	412,374	71,411		
1892	112,528	1,878,270	1,821,349	2,863,671	23,299	377,826	402,920	71,093		
1893	122,684	2,386,090	2,122,522	3,241,998	24,515	456,264	479,007	77,231		
1894	129,423	2,252,862	2,268,624	3,340,880	24,982	408,685	437,734	71,049		
1895	137,683	2,794,597	2,369,333	3,895,543	25,830	444,274	471,897	72,617		
1896	147,758	2,881,153	2,591,559	4,311,635	27,415	473,637	469,692	73,945		
1897	159,331	3,187,219	2,891,169	4,744,925	28,623	485,185	487,743	77,942		
1898	169,968	3,279,611	3,194,894	4,957,771	29,496	504,154	514,173	78,019		

Years ended 31st December.	NATAL.									
	POST OFFICE. (c)					CAPITAL.				
Number of Depositors at End of Year.	Amount.			Number of Depositors at End of Year.	Amount.			Standing Credit of Depositors at End of Year, including Interest credited.		
	Deposited.	Withdrawn.	£		Deposited.	Withdrawn.	£			
1884	2,862	£ 37,270	£ 27,284	£ 50,561	(c)5,490	£ 130,679	£ 67,394	£ 63,285		
1885	3,131	39,034	33,497	53,089	8,518	201,696	121,536	170,160		
1886	3,297	34,972	37,981	50,080	10,757	224,217	186,440	137,777		
1887	3,472	34,826	26,402	58,513	12,858	214,389	178,770	139,000		
1888	3,999	46,375	34,655	70,233	15,565	258,676	214,691	152,289		
1889	4,750	62,271	46,516	85,898	18,392	294,437	292,757	163,065		
1890	4,529	101,631	66,300	121,259	(d)21,521	(d)240,228	(d)164,479	(d)144,757		
1891	4,860	108,832	80,495	149,596	(e)27,311	(e)304,748	(e)676,286	(e)322,000		
1892	5,100	93,060	97,304	145,352	(e)31,386	(e)848,972	(e)729,682	(e)60,000		
1893	5,630	86,284	85,535	146,101	(e)35,122	(e)868,678	(e)759,823	(e)1,000,000		
1894	6,285	88,528	79,229	155,400	(e)38,025	(e)832,247	(e)759,520	(e)1,113,000		
1895	6,963	108,462	91,568	172,305	(e)41,408	(e)840,790	(e)830,395	(e)1,137,000		
1896	8,260	146,935	95,825	223,415	(e)46,152	(e)1,004,467	(e)863,904	(e)1,250,000		
1897	9,863	180,933	142,501	261,847	(e)52,957	(e)1,345,900	(e)1,127,713	(e)1,613,000		
1898	10,932	184,799	173,718	272,928	(e)68,953	(e)1,467,467	(e)1,397,251	(e)1,713,000		

Years ended 31st December.	LAGOS. (f)									
	POST OFFICE. (g)					GOLD COAST. (f)				
Number of Depositors at End of Year.	Amount.			Number of Depositors at End of Year.	Amount.			Standing Credit of Depositors at End of Year, including Interest credited.		
	Deposited.	Withdrawn.	£		Deposited.	Withdrawn.	£			
1884	—	—	—	—	—	—	—	—		
1885	—	—	—	—	—	—	—	—		
1886	—	—	—	—	—	—	—	—		
1887	46	1,450	355	1,094	—	—	—	—		
1888	74	1,847	783	2,158	41	994	52	—		
1889	111	2,708	1,443	3,423	171	2,701	437	—		
1890	181	4,218	2,278	5,363	198	1,150	2,147	—		
1891	233	5,195	4,428	6,130	229	3,105	2,168	—		
1892	272	2,963	2,850	6,233	264	2,829	2,472	—		
1893	335	3,988	3,788	6,433	279	3,168	2,733	—		
1894	410	6,138	4,890	7,681	330	5,666	4,428	—		
1895	543	7,157	5,428	9,411	388	4,676	4,259	—		
1896	634	9,248	5,258	13,401	411	7,377	7,287	—		
1897	716	7,967	8,127	13,231	418	3,780	5,637	—		
1898	965	8,317	5,640	15,909	469	4,918	3,723	—		

(a) Savings Bank established 2nd April 1888. The particulars are for the years ended 30th September.

(b) Including interest.

(c) The Post Office Savings Bank was established on 1st January 1884, and the business of the Government Bank was transferred to it at the close of the year. The figures show the transactions of both Banks.

(d) Returns for six months ended 30th June of the year stated.

(e) For the year ended 30th June.

SIONS, AMOUNTS DEPOSITED and WITHDRAWN in each Year and AMOUNTS  
end of each Year—*continued.*

QUEENSLAND.			FALKLAND ISLANDS. (a)			Years ended 31st December.	
Amount.			Number of De- positors at End of Year.	Amount.			
Deposited.	With- drawn.	Standing to Credit of Depositors at End of Year, including Interest credited.		Deposited.	With- drawn.	Standing to Credit of Depositors at End of Year, including Interest credited.	
£	£	£	—	£ (b)	£	£	
321,044	914,188	1,220,614	—	—	—	1884	
1,030,402	971,983	1,340,255	—	—	—	1885	
941,993	1,002,174	1,337,905	—	—	—	1886	
944,334	914,897	1,426,018	—	—	—	1887	
1,987,258	967,570	1,611,870	32	4,201	4,201	1888	
950,418	1,033,985	1,597,784	92	13,800	2,871	13,138	1889
910,769	908,295	1,666,855	127	8,972	6,300	17,810	1890
893,443	959,671	1,690,733	167	8,577	4,760	21,627	1891
865,880	878,804	1,708,393	192	8,608	5,355	22,940	1892
1,168,441	1,064,316	1,875,615	230	11,923	6,790	30,073	1893
1,675,792	922,832	2,005,892	250	10,424	7,817	32,680	1894
1,234,535	1,112,082	2,280,810	282	9,355	7,621	34,416	1895
(f) 890,100	(e) 890,044	(d) 2,329,381	308	9,911	7,609	36,718	1896
(f) 1,400,182	(e) 1,227,587	(d) 2,568,477	327	9,663	8,110	38,271	1897
(f) 1,508,125	(e) 1,341,183	(d) 2,807,705	340	11,019	7,713	42,476	1898
PRIVATE.			ST. HELENA.				
£	£	£	£	£	£		
136,402	139,996	378,873	83	1,656	1,307	3,908	1884
117,695	161,187	345,754	72	1,382	1,391	4,153	1885
100,854	153,147	300,836	84	2,730	1,458	5,518	1886
91,997	93,081	313,585	84	2,527	2,252	5,935	1887
79,618	112,491	292,245	91	2,867	1,252	7,708	1888
80,325	112,268	(g) 279,187	94	1,926	1,573	8,256	1889
78,035	165,888	181,580	112	3,762	1,625	10,608	1890
26,711	98,868	114,575	112	2,439	2,913	10,371	1891
(h) 21,476	(h) 17,248	(h) 51,827	108	2,460	967	12,144	1892
43,549	28,253	105,686	121	3,191	5,610	9,990	1893
90,073	37,549	132,763	145	7,014	3,798	13,515	1894
78,753	53,974	163,130	164	3,875	2,725	15,016	1895
81,459	59,318	191,573	180	5,104	4,098	16,410	1896
93,587	78,836	212,293	170	3,777	4,330	16,243	1897
91,230	90,680	220,662	174	3,091	2,241	17,414	1898
SIERRA LEONE.			GAMBIA. (m)				
£	£	£	£	£	£		
2,675	1,987	2,790	—	—	—	1884	
4,113	2,658	4,947	—	—	—	1885	
6,546	2,251	8,304	5	108	44	65	1886
5,185	4,371	9,331	21	493	128	436	1887
6,508	3,696	12,308	32	242	171	517	1888
7,622	5,250	14,393	53	508	408	631	1889
9,113	7,182	16,703	72	547	318	880	1890
13,894	8,193	22,807	79	695	525	1,074	1891
14,890	10,805	27,031	90	527	611	1,014	1892
14,945	11,477	31,185	103	809	320	1,629	1893
17,291	13,734	35,488	126	1,399	611	2,436	1894
14,684	15,108	33,139	138	1,312	1,256	2,565	1895
18,186	17,307	38,525	154	1,360	1,984	1,988	1896
17,699	17,525	40,418	169	2,046	1,522	2,562	1897
23,273	21,417	39,529	192	2,812	1,567	3,882	1898

Bank at Grahamstown was closed at the end of 1880, the balance due to depositors at that time being 18,192.  
 Cape of Good Hope Savings Bank Society went into liquidation in 1892, and re-commenced business in 1893. The  
 standing to the credit of depositors at the end of 1891 was 69,028.  
 (a) Bank established January 1st, 1887. (f) Savings Bank established January 1st, 1888.

1880.

No. 24.—NUMBER of DEPOSITORS in the SAVINGS BANKS of the various COLONIAL standing to the CREDIT of DEPOSITORS

Years ended 31st December.	TOBAGO. (a)				ST. CHRISTOPHER.			
	Number of Depositors at End of Year.	Amount.			Number of Depositors at End of Year.	Amount.		
		Deposited.	Withdrawn.	Standing to Credit of Depositors at End of Year, including Interest credited.		Deposited.	Withdrawn.	Standing to Credit of Depositors at End of Year, including Interest credited.
1884	—	£ —	£ —	£ —	—	£ (b) —	£ —	£ —
1885	—	—	—	—	—	—	—	—
1886	—	—	—	—	—	—	—	—
1887	—	—	—	—	—	—	—	—
1888	—	—	—	—	206	Cannot be given. {		
1889	—	—	—	—	235	Cannot be given. {		
1890	—	—	—	—	260	3,266	2,549	5,888
1891	—	—	—	—	266	2,487	3,610	6,077
1892	—	—	—	—	271	2,836	3,287	6,123
1893	160	(b) 1,606	982	624	310	3,930	2,563	7,493
1894	99	(b) 1,954	1,675	903	387	4,814	3,990	8,557
1895	123	(b) 561	634	830	382	4,474	5,610	7,241
1896	121	(b) 1,475	1,065	1,240	356	3,943	3,287	7,297
1897	128	1,454	1,246	1,475	353	3,347	3,009	7,536
1898	137	1,764	1,512	1,769	323	2,251	3,123	6,022
					322	2,944	2,924	6,022
	MONTERRAT.				DOMINICA.			
1884	52	£ (b) 467	£ 224	£ 1,397	54	£ (b) 643	£ 1,101	£ 833
1885	57	(b) 492	578	1,311	74	(b) 599	429	1,003
1886	75	(b) 1,249	366	2,194	93	(b) 1,033	572	1,464
1887	83	(b) 1,175	975	2,394	100	(b) 1,616	686	2,394
1888	78	836	751	2,547	130	(b) 2,147	1,165	3,376
1889	92	901	809	2,702	155	(b) 2,800	2,099	4,077
1890	81	1,839	2,581	2,010	183	(b) 2,035	1,703	4,469
1891	98	2,121	1,613	2,572	240	(b) 2,376	2,011	4,771
1892	114	1,218	1,417	2,432	240	(b) 1,246	1,621	4,500
1893	137	1,224	1,347	2,371	275	(b) 1,622	1,566	4,536
1894	120	2,341	1,980	2,792	259	(b) 1,554	1,776	4,334
1895	125	2,367	2,432	2,800	276	(b) 1,513	1,476	4,371
1896	125	1,649	1,928	2,583	294	1,985	1,811	4,773
1897	155	3,208	2,835	3,025	303	1,336	1,565	4,651
1898	156	3,131	2,436	3,799	310	2,062	1,438	3,461
	BRITISH GUIANA—continued.				GIBRALTAR.			
	POST OFFICE. (c)							
1884	—	£ —	£ —	£ —	1,086	£ 351,879	£ 203,316	£ 437,028
1885	—	—	—	—	1,068	431,638	398,001	365,321
1886	—	—	—	—	1,213	552,780	355,649	776,269
1887	—	—	—	—	1,577	674,303	445,286	1,027,303
1888	—	—	—	—	1,732	783,457	482,634	1,257,029
1889	136	475	1	474	1,883	1,473,440	780,205	2,089,648
1890	259	8,160	2,056	5,760	2,299	2,774,586	1,834,294	3,092,532
1891	1,672	11,039	7,465	9,526	2,969	2,220,301	1,682,379	3,703,021
1892	2,255	13,914	10,279	12,530	3,219	2,002,345	1,790,167	4,004,309
1893	3,134	18,239	14,605	16,534	3,437	1,944,302	2,040,814	3,996,076
1894	4,200	21,328	18,220	20,610	3,406	2,194,776	2,272,753	4,007,306
1895	4,853	25,780	21,068	25,919	3,588	2,417,163	2,608,144	4,507,833
1896	5,365	30,230	26,614	30,373	3,970	2,229,309	2,346,141	4,493,089
1897	5,906	27,083	24,063	34,217	4,422	2,827,945	1,913,018	5,024,771
1898	7,225	—	28,395	43,275	(d) 3,879	1,885,933 and £4,382	2,573,865 and £128	4,460,798 and £431

(a) Savings Bank established in 1893.

(b) Including interest

(c) Savings Bank established December 2nd, 1890.



DEPOSITIONS, AMOUNTS DEPOSITED and WITHDRAWN in each Year and AMOUNTS  
 end of each Year—continued.

NEVIS.				ANTIGUA.				Years ended 31st December.
Amount.			Number of De- positors at End of Year.	Amount.				
Deposited.	With- drawn.	Standing to Credit of Depositors at End of Year, including Interest credited.		Deposited.	With- drawn.	Standing to Credit of Depositors at End of Year, including Interest credited.		
£ (b)	£	£		£ (b)	£	£		
1,723	1,216	1,899	944	11,082	10,712	27,605	1884	
1,035	1,441	1,493	900	11,990	11,420	28,175	1885	
895	515	1,783	956	12,103	8,183	32,095	1886	
1,114	601	2,296	1,051	12,135	11,248	32,982	1887	
1,329	905	2,720	1,050	12,612	10,245	35,349	1888	
1,090	1,299	3,120	1,163	14,728	11,081	38,905	1889	
1,278	1,169	3,229	1,466	15,185	13,905	40,275	1890	
643	700	3,172	1,490	14,707	15,573	39,409	1891	
680	645	3,297	1,635	12,484	12,771	39,123	1892	
1,085	1,035	3,256	1,717	16,683	15,255	40,572	1893	
1,080	889	3,447	1,833	14,908	13,528	41,952	1894	
1,134	1,539	3,042	1,794	14,817	15,003	41,796	1895	
886	897	3,034	1,803	14,949	18,775	37,940	1896	
726	545	3,214	1,695	10,968	12,336	36,572	1897	
1,130	1,845	2,509	1,632	11,731	10,860	37,444	1898	
TRINIDAD.				BRITISH GUIANA.				
				GOVERNMENT.				
£ (b)	£	£		£ (b)	£	£		
75,468	65,964	85,556	13,298	Cannot be given.			226,792	1884
70,355	68,399	87,512	13,000				187,086	1885
84,484	74,537	97,459	13,532				195,414	1886
95,290	83,143	109,515	13,600	114,508	108,028	201,289	1887	
96,740	84,329	121,926	13,512	120,762	117,792	204,348	1888	
110,099	103,796	128,229	14,899	148,140	125,202	227,287	1889	
120,094	103,769	144,642	15,872	174,126	150,049	251,364	1890	
114,729	115,419	143,951	14,859	160,217	167,764	243,817	1891	
129,287	115,470	157,769	14,678	163,900	154,190	253,528	1892	
134,758	130,008	162,519	14,936	172,006	163,597	261,937	1893	
133,536	122,190	173,865	14,952	165,053	171,247	255,742	1894	
151,889	132,084	193,670	13,078	155,010	177,525	233,226	1895	
174,319	138,945	229,943	12,815	148,194	146,921	234,409	1896	
180,826	177,929	231,940	12,443	148,827	144,975	238,351	1897	
189,051	170,793	244,288	12,786	140,394	127,162	251,393	1898	
MALTA.								
£	£	£						
64,544	50,814	325,073					1884	
80,570	67,429	343,082					1885	
91,856	58,685	380,830					1886	
84,010	75,720	394,248					1887	
97,344	93,968	402,969					1888	
123,125	98,193	433,623					1889	
129,768	102,157	467,348					1890	
106,536	98,952	481,789					1891	
113,244	114,883	486,901					1892	
106,754	98,058	502,747					1893	
106,962	100,029	517,071					1894	
100,619	131,478	473,942					1895	
115,546	97,185	498,536					1896	
113,963	105,088	514,878					1897	
99,133	102,606	519,038					1898	

British sterling money became legal tender from 1st October, 1898, and the bank was closed to further  
 in Spanish currency.

No. 25.- LENGTH of RAILWAYS open for TRAFFIC in various COLONIAL POSSESSIONS  
EXPENDITURE d

YEARS.	INDIA. (a)			CYPRUS.		
	Length of Line open at the end of the Year.	Revenue.	Working Expenditure.	Length of Line open at the end of the Year.	Revenue.	Working Expenditure.
	Miles.	Rx.	Rx.	Miles.	Rupees.	Rs.
1851 - { Government . . . . . } Private . . . . . }	(b) 11,083	15,491,463	7,845,963	168	2,544,565	(9)l.
1855 - { Government . . . . . } Private . . . . . }	(b) 12,308	18,033,826	8,935,712	181	2,606,658	(9)l.
1860 - { Government . . . . . } Private . . . . . }	(b) 13,311	18,702,086	8,967,030	181	2,687,873	(9)l.
1867 - { Government . . . . . } Private . . . . . }	14,324	18,460,022	9,113,566	181	2,947,628	(9)l.
1868 - { Government . . . . . } Private . . . . . }	15,186	19,740,360	9,829,970	181	3,387,458	(9)l.
1880 - { Government . . . . . } Private . . . . . }	16,636	20,402,007	10,346,755	181	3,549,135	(9)l.
1890 - { Government . . . . . } Private . . . . . }	16,345	20,620,420	10,230,010	192	3,662,313	(9)l.
1891 - { Government . . . . . } Private . . . . . }	17,224	24,002,085	11,283,308	192	4,429,243	(9)l.
1892 - { Government . . . . . } Private . . . . . }	17,709	23,192,136	10,809,959	192	4,695,774	(9)l.
1893 - { Government . . . . . } Private . . . . . }	18,400	24,029,359	11,252,296	231½	4,085,848	(9)l.
1894 - { Government . . . . . } Private . . . . . }	18,782	25,452,072	11,940,652	270½	5,565,668	(9)l.
1895 - { Government . . . . . } Private . . . . . }	19,408	26,175,250	12,072,426	297	6,233,769	(9)l.
1896 - { Government . . . . . } Private . . . . . }	20,114	25,327,684	12,002,577	297	6,777,832	(9)l.
1897 - { Government . . . . . } Private . . . . . }	20,955	25,680,602	12,431,840	297	7,326,916	(9)l.
1898 - { Government . . . . . } Private . . . . . }	21,887	27,234,000	12,892,000	297	7,549,620	(9)l.

(a) Inclusive of Railways belonging to Native States, but exclusive of the West of India Portuguese, and the Karaikal-Peralam Lines for all years, and of the Pondicherry Line for all years except 1884.

(b) On 31st March of the year following that stated above.

at the end of each of the Years 1884-98, together with the REVENUE and WORKING of those Years.

MAURITIUS.			NEW SOUTH WALES.			YEARS.
th of open the of the yr.	Revenue.	Working Expenditure.	Length of Line open at the end of the Year.	Revenue.	Working Expenditure.	
1884	Rx. 179,468	Rx. 115,961	Miles. 1,618	£ 2,086,237	£ 1,301,259	Government - - - - } 1884.
-	-	-	45	(c)	(c)	Private - - - - }
1885	150,512	120,761	1,732	2,174,368	1,458,153	Government - - - - } 1885.
-	-	-	45	(c)	(c)	Private - - - - }
1886	149,808	110,035	1,889	2,160,070	1,492,992	Government - - - - } 1886.
-	-	-	45	(c)	(c)	Private - - - - }
1887	144,721	104,700	2,036	2,308,295	1,457,760	Government - - - - } 1887.
-	-	-	45	(c)	(c)	Private - - - - }
1888	156,324	99,981	(d) 2,114	(d) 2,295,124	(d) 1,530,551	Government - - - - } 1888.
-	-	-	84	(c)	(c)	Private - - - - }
1889	174,890	130,624	(d) 2,171	(d) 2,538,477	(d) 1,634,602	Government - - - - } 1889.
-	-	-	84	(c)	(c)	Private - - - - }
1890	167,451	110,630	(d) 2,182	(d) 2,633,086	(d) 1,665,835	Government - - - - } 1890.
-	-	-	84	(c)	(c)	Private - - - - }
1891	(e) 160,443	104,371	(d) 2,182	(d) 2,974,421	(d) 1,831,371	Government - - - - } 1891.
-	-	-	84	(c)	(c)	Private - - - - }
1892	(e) 150,872	98,407	(d) 2,185	(d) 3,107,296	(d) 1,914,252	Government - - - - } 1892.
-	-	-	84	(c)	(c)	Private - - - - }
1893	(e) 174,060	101,056	(d) 2,351	(d) 2,927,056	(d) 1,738,516	Government - - - - } 1893.
-	-	-	84	(f) 178,889	(f) 57,884	Private - - - - }
1894	(e) 177,300	108,548	(d) 2,501	(d) 2,813,541	(d) 1,501,842	Government - - - - } 1894.
-	-	-	84	(f) 158,858	(f) 77,740	Private - - - - }
1895	(e) 172,018	117,289	(d) 2,531	(d) 2,878,204	(d) 1,567,589	Government - - - - } 1895.
-	-	-	84	(f) 169,230	(f) 71,832	Private - - - - }
1896	(e) 185,422	116,521	(d) 2,531	(d) 2,820,417	(d) 1,551,888	Government - - - - } 1896.
-	-	-	84	(f) 165,924	(f) 49,890	Private - - - - }
1897	(e) 165,970	128,028	(d) 2,646	(d) 3,014,742	(d) 1,601,218	Government - - - - } 1897.
-	-	-	84	(f) 145,546	(f) 51,423	Private - - - - }
1898	(e) 172,386	129,991	(d) 2,691	(d) 3,026,748	(d) 1,614,605	Government - - - - } 1898.
-	-	-	84	(f) 144,934	(f) 53,121	Private - - - - }

(e) Information not received.

(d) For the year ended 30th June.

(c) In 1891 the Government abandoned the system of giving the Railway credit for the transport of Passengers, Mails, &c. on public service. (f) For 51 miles only, particulars not being stated for two short private lines.

(g) Excluding "loss on exchange."

(A) Including Rx. 65,000 paid as exchange compensation to the Railway Staff during the three years 1895, 1896 and 1897, and not brought to account till the latter year.

No. 25.—LENGTH of RAILWAYS open for TRAFFIC in various COLONIAL PORTS  
EXPENDITURE

YEARS.	VICTORIA.			SOUTH AUSTR. (except Northern)		
	Length of Line open at the end of the Year.	Revenue.	Working Expendi- ture.	Length of Line open at the end of the Year.	Revenue.	
						Miles.
1884 -	{ Government - - - -	(a) 1,614	(a) 1,119,023	(a) 676,749	1,600	666,521
	{ Private - - - - -	-	-	-	-	-
1885 -	{ Government - - - -	(b) 1,676	(b) 2,181,902	(b) 1,277,425	1,663	641,456
	{ Private - - - - -	-	-	-	-	-
1886 -	{ Government - - - -	(b) 1,723	(b) 2,329,126	(b) 1,319,638	1,211	551,560
	{ Private - - - - -	-	-	-	-	-
1887 -	{ Government - - - -	(b) 1,880	(b) 2,453,678	(b) 1,427,116	1,420	688,207
	{ Private - - - - -	-	-	-	-	-
1888 -	{ Government - - - -	(b) 2,016	(b) 2,756,049	(b) 1,738,019	1,500	945,292
	{ Private - - - - -	-	-	-	-	-
1889 -	{ Government - - - -	(b) 2,199	(b) 3,110,140	(b) 1,945,827	1,610	922,700
	{ Private - - - - -	-	-	-	-	-
1890 -	{ Government - - - -	(b) 2,471	(b) 3,131,806	(b) 2,132,158	1,610	1,124,104
	{ Private - - - - -	-	-	-	-	-
1891 -	{ Government - - - -	(b) 2,764	(b) 3,298,367	(b) 2,310,645	1,666	1,257,225
	{ Private - - - - -	-	-	-	-	-
1892 -	{ Government - - - -	(b) 2,904	(b) 3,005,122	(b) 2,128,120	(b) 1,661	(b) 1,213,290
	{ Private - - - - -	-	-	-	-	-
1893 -	{ Government - - - -	(b) 2,969	(b) 2,925,948	(b) 1,850,291	(b) 1,664	(b) 1,017,060
	{ Private - - - - -	-	-	-	-	-
1894 -	{ Government - - - -	(b) 3,004	(b) 2,726,159	(b) 1,635,419	(b) 1,696	(b) 999,707
	{ Private - - - - -	-	-	-	20	21,471
1895 -	{ Government - - - -	(b) 3,104	(b) 2,581,591	(b) 1,543,303	(b) 1,722	(b) 960,135
	{ Private - - - - -	-	-	-	20	21,616
1896 -	{ Government - - - -	(b) 3,107	(b) 2,401,292	(b) 1,546,475	(b) 1,723	(b) 986,500
	{ Private - - - - -	-	-	-	20	24,033
1897 -	{ Government - - - -	(b) 3,113	(b) 2,615,935	(b) 1,563,805	(b) 1,724	(b) 1,025,083
	{ Private - - - - -	-	-	-	20	23,962
1898 -	{ Government - - - -	(b) 3,113	(b) 2,608,896	(b) 1,646,054	(b) 1,724	(b) 984,228
	{ Private - - - - -	-	-	-	20	24,000

(a) For six months ended 30th June.

(b) For year ended 30th June.

end of each of the Years 1884-98, together with the REVENUE and WORKING  
 se Years—*continued.*

NORTHERN TERRITORY (South Australia).			WESTERN AUSTRALIA.			YEARS.
Revenue.	Working Expendi- ture.	Length of Line open at the end of the Year.	Revenue.	Working Expendi- ture.		
£	£	Miles.	£	£		
—	—	70	20,810	18,115	Government . . . . .	1884.
—	—	42	(c)	(c)	Private . . . . .	
—	—	125	27,354	27,980	Government . . . . .	1885.
—	—	51	(c)	(c)	Private . . . . .	
—	—	152	37,652	35,440	Government . . . . .	1886.
—	—	51	(c)	(c)	Private . . . . .	
—	—	168	40,620	43,589	Government . . . . .	1887.
—	—	51	(c)	(c)	Private . . . . .	
—	—	183	38,382	44,040	Government . . . . .	1888.
—	—	51	(c)	(c)	Private . . . . .	
—	—	183	40,493	48,030	Government . . . . .	1889.
—	—	295	(c)	(c)	Private . . . . .	
(d) 12,937	(d) 14,881	183	45,113	51,640	Government . . . . .	1890.
—	—	307	(c)	(c)	Private . . . . .	
(b) 15,310	(b) 13,910	198	64,034	63,536	Government . . . . .	1891.
—	—	453	(c)	(c)	Private . . . . .	
(b) 15,321	(b) 11,665	198	94,301	90,653	Government . . . . .	1892.
—	—	453	(c)	(c)	Private . . . . .	
(b) 15,668	(b) 11,704	252	(a) 54,698	(a) 47,069	Government . . . . .	1893.
—	—	507	(c)	(c)	Private . . . . .	
(b) 16,193	(b) 11,403	(b) 319	(b) 140,564	(b) 103,973	Government . . . . .	1894.
—	—	572	(c)	(c)	Private . . . . .	
(b) 14,722	(b) 11,477	(b) 573	(b) 296,000	(b) 182,046	Government . . . . .	1895.
—	—	572	(c)	(c)	Private . . . . .	
(b) 15,105	(b) 15,289	(b) 588	(b) 520,616	(b) 263,705	Government . . . . .	1896.
—	—	572	(c)	(c)	Private . . . . .	
(b) 17,908	(b) 18,966	(b) 970	(b) 915,483	(b) 577,655	Government . . . . .	1897.
—	—	391	(c)	(c)	Private . . . . .	
(b) 14,124	(b) 20,265	(b) 993	(b) 1,019,077	(b) 786,318	Government . . . . .	1898.
—	—	494	(c)	(c)	Private . . . . .	

(c) Information not received.

(d) For the 9 months ended 30th June 1890, the railway having been opened on 1st October, 1889.

No. 25.—LENGTH of RAILWAYS open for TRAFFIC in various COLONIAL POSSESSIONS  
EXPENDITURE during

YEARS.	TASMANIA.			NEW ZEALAND, (a)			
	Length of Line open at the end of the Year.	Revenue.	Working Expenditure.	Length of Line open at the end of the Year.	(b) Revenue.	Working Expenditure.	
	Miles.	£	£	Miles.	£	£	
1884 -	{ Government . . . . .	45	20,075	20,553	1,479	1,045,712	68
	{ Private . . . . .	170	85,693	74,452	91	(c)	(c)
1885 -	{ Government . . . . .	87	36,419	31,064	1,613	1,047,418	68
	{ Private . . . . .	170	90,486	80,190	41	(c)	(c)
1886 -	{ Government . . . . .	133	45,924	37,918	1,722	998,768	68
	{ Private . . . . .	170	86,011	76,900	88	(c)	(c)
1887 -	{ Government . . . . .	148	53,954	49,808	1,754	994,843	68
	{ Private . . . . .	170	86,270	76,726	88	(c)	(c)
1888 -	{ Government . . . . .	158	59,890	57,299	1,777	997,615	64
	{ Private . . . . .	170	93,581	82,478	88	(c)	(c)
1889 -	{ Government . . . . .	205	75,926	57,832	1,809	1,095,569	68
	{ Private . . . . .	170	96,593	94,340	103	(c)	(c)
1890 -	{ Government . . . . .	351	106,232	86,220	1,842	1,121,701	70
	{ Private . . . . .	48	(d) 80,702	(d) 81,120	114	(c)	(c)
1891 -	{ Government . . . . .	377	169,050	147,944	1,869	1,115,432	70
	{ Private . . . . .	48	21,176	11,383	142	(c)	(c)
1892 -	{ Government . . . . .	420	(e) 176,926	(c) 161,586	1,886	1,181,522	72
	{ Private . . . . .	55	(e) 18,371	(e) 10,460	(f) 150	(c) (f)	(c)
1893 -	{ Government . . . . .	420	(e) 152,083	(c) 136,468	1,948	1,172,793	73
	{ Private . . . . .	55	(e) 15,011	(e) 8,333	164	(c)	(c)
1894 -	{ Government . . . . .	420	(e) 144,488	(e) 122,850	1,993	1,150,852	73
	{ Private . . . . .	55	(e) 13,172	(e) 8,890	175	(c)	(c)
1895 -	{ Government . . . . .	420	(e) 149,642	(e) 120,351	2,014	1,183,041	73
	{ Private . . . . .	55	(e) 12,773	(e) 7,357	167	(c)	(c)
1896 -	{ Government . . . . .	420	(e) 162,932	(e) 122,171	2,018	1,286,158	73
	{ Private . . . . .	55	(e) 12,595	(e) 7,543	(h) 167	112,630	(c)
1897 -	{ Government . . . . .	425	(e) 166,833	(c) 128,544	2,055	1,376,008	83
	{ Private . . . . .	71	(e) 35,757	(e) 19,163	(h) 167	112,175	(c)
1898 -	{ Government . . . . .	438	(e) 178,180	(e) 141,179	2,090	1,469,665	92
	{ Private . . . . .	71	(e) 48,930	(e) 24,508	(h) 167	106,323	(c)

(a) For the 12 months ended 31st March of the year following that stated.

(b) Exclusive of the value of the services performed by the railways for the Post Office, except for 1895-96 years.

(c) Information not received.

(d) Includes revenue and expenditure of "main line," 122 miles in length, for nine months ended 30th September 1890. On 1st October the line was taken over by the Government, and the particulars for the remaining three months in the figures for the Government railways.

at the end of each of the Years 1884-98, together with the REVENUE and WORKING EXPENDITURE for those YEARS—*continued.*

QUEENSLAND.			NATAL.			YEARS.
Length of open line of the year.	Revenue.	Working Expenditure.	Length of Line open at the end of the Year.	Revenue.	Working Expenditure.	
1884	£ 630,631	£ 357,535	Miles. 116	£ 143,272	£ 137,079	Government - - - - } 1884. Private - - - - }
1885	691,541	444,140	174	135,548	142,592	Government - - - - } 1885. Private - - - - }
1886	640,845	476,966	217	148,999	137,703	Government - - - - } 1886. Private - - - - }
1887	719,364	534,772	218	257,877	173,932	Government - - - - } 1887. Private - - - - }
1888	776,794	507,961	234	347,982	190,364	Government - - - - } 1888. Private - - - - }
1889	796,344	594,649	250	535,261	300,248	Government - - - - } 1889. Private - - - - }
1890	821,226	631,749	340	606,713	416,396	Government - - - - } 1890. Private - - - - }
1891	974,703	640,494	342	572,296	372,024	Government - - - - } 1891. Private - - - - }
1892	1,041,222	632,321	399	532,788	365,704	Government - - - - } 1892. Private - - - - }
1893	943,617	634,683	399	416,615	273,869	Government - - - - } 1893. Private - - - - }
1894	931,903	580,477	399	465,872	294,063	Government - - - - } 1894. Private - - - - }
1895	1,048,634	608,709	402	526,494	278,756	Government - - - - } 1895. Private - - - - }
1896	1,094,558	669,696	402	1,136,214	421,990	Government - - - - } 1896. Private - - - - }
1897	1,122,637	688,033	420	1,051,359	(g) 583,088	Government - - - - } 1897. Private - - - - }
1898	1,263,153	728,161	475	986,417	589,815	Government - - - - } 1898. Private - - - - }

is revenue, and working expenditure of a private line (opened in 1892), 7½ miles in length, worked by the Government, are included with the Government railways.

Particulars of a private line 17 miles in length, worked by the Government, are included with the Government railways. This line was taken over by the Government in 1892.

Revenue of 102,028£, charged to capital in 1891 and subsequent years.

Revenue of 4 miles for which the revenue and working expenditure cannot be given. The returns for one of the years for 12 months ended February of the year following that stated.

No. 25. -- LENGTH of RAILWAYS open for TRAFFIC in various COLONIAL POSSESSIONS  
EXPENDITURE during

YEARS.		CAPE OF GOOD HOPE.			CANADA (a).		
		Length of Line open at the end of the Year.	Revenue.	Working Expenditure.	Length of Line open at the end of the Year.	Revenue.	Working Expenditure.
		Miles.	£	£	Miles.	£	£
1884	Government . . . . .	1,453	964,503	637,441	9,575	33,621,706	2,538
	Private . . . . .	135	(b)	(b)			
1885	Government . . . . .	1,500	1,037,359	672,480	10,150	32,227,469	2,601
	Private . . . . .	135	(b)	(b)			
1886	Government . . . . .	1,509	1,048,666	646,715	10,697	33,339,382	2,617
	Private . . . . .	177	(b)	(b)			
1887	Government . . . . .	1,599	1,271,124	681,837	11,021	38,842,019	2,669
	Private . . . . .	177	(b)	(b)			
1888	Government . . . . .	1,560	1,451,416	756,060	12,163	42,159,153	3,062
	Private . . . . .	177	(b)	(b)			
1889	Government . . . . .	1,698	1,739,832	937,703	12,628	42,149,615	31,32
	Private . . . . .	177	(b)	(b)			
1890	Government . . . . .	(c) 1,800	(c) 1,896,545	(c) 1,047,420	13,256	46,543,526	32,93
	Private . . . . .	177	(b)	(b)			
1891	Government . . . . .	(c) 1,890	(c) 1,896,376	(c) 1,117,649	14,009	48,192,000	34,00
	Private . . . . .	177	(b)	(b)			
1892	Government . . . . .	(c) 2,253	(c) 2,218,980	(c) 1,370,994	(d) 14,588	51,685,708	35,00
	Private . . . . .	188	(b)	(b)			
1893	Government . . . . .	(c) 2,273	(c) 2,559,512	(c) 1,510,943	15,021	52,942,387	36,00
	Private . . . . .	188	(b)	(b)			
1894	Government . . . . .	(c) 2,253	(c) 2,713,753	(c) 1,483,771	15,027	49,552,528	35,00
	Private . . . . .	188	(b)	(b)			
1895	Government . . . . .	(c) 2,253	(c) 3,399,063	(c) 1,596,013	15,977	46,785,487	32,50
	Private . . . . .	188	(b)	(b)			
1896	Government . . . . .	(c) 2,253	(c) 4,078,561	(c) 1,921,800	16,270	50,545,509	35,00
	Private . . . . .	254	(b)	(b)			
1897	Government . . . . .	(k) 1,801	(k) 3,070,897	(k) 1,808,316	16,550	52,353,276	35,00
	Private . . . . .	396	(b)	(b)			
1898	Government . . . . .	(k) 1,900	(k) 2,957,000	(k) 2,012,360	16,718	50,715,105	36,00
	Private . . . . .	367	(b)	(b)			

(a) For years ended 30th June.

(b) Information not received.

(c) Including railways in the Orange Free State (361 miles) but worked by the Cape Government.

(d) Inclusive of 58 miles not working during the year, and 13 miles for which particulars were not stated.

(e) Cannot be given.



nd of each of the Years 1884-98, together with the REVENUE and WORKING  
Years—continued.

NEWFOUNDLAND.		JAMAICA.			YEARS.
Revenue.	Working Expenditure.	Length of Line open at the end of the Year.	Revenue.	Working Expenditure.	
\$	\$	Miles.	£	£	
(b)	(b)	{ 26	27,019	12,734	Government - - - - } 1884.
		{ —	—	—	Private - - - - - }
(b)	(b)	{ 64	31,950	17,004	Government - - - - } 1885.
		{ —	—	—	Private - - - - - }
(b)	(b)	{ 64	34,772	27,904	Government - - - - } 1886.
		{ —	—	—	Private - - - - - }
(b)	(b)	{ 64	44,271	30,692	Government - - - - } 1887.
		{ —	—	—	Private - - - - - }
(b)	(b)	64	55,046	34,356	Government - - - - } 1888.
(b)	(b)	—	—	—	Private - - - - - }
5,030	(e)	64	60,819	32,321	Government - - - - } 1889.
(b)	(b)	—	—	—	Private - - - - - }
7,500	(e)	(f)	(f)	(f)	Government - - - - } 1890.
71,715	68,471	(f)	(f)	(f)	Private - - - - - }
9,814	(e)	—	—	—	Government - - - - } 1891.
(b)	(b)	(g) 77	(g) 92,610	(g) 61,095	Private - - - - - }
8,808	(e)	—	—	—	Government - - - - } 1892.
(b)	(b)	(h) 88	(h) 71,486	(h) 55,023	Private - - - - - }
6,153	(e)	—	—	—	Government - - - - } 1893.
(b)	(b)	(h) 95	(h) 70,891	(h) 52,600	Private - - - - - }
(b)	(b)	—	—	—	Government - - - - } 1894.
(b)	(b)	(h) 117	(h) 74,924	(h) 56,431	Private - - - - - }
(b)	(b)	—	—	—	Government - - - - } 1895.
(b)	(b)	(h) 130	(h) 80,791	(h) 58,043	Private - - - - - }
(b)	(b)	—	—	—	Government - - - - } 1896.
(b)	(b)	(h) 185	(h) 93,902	(h) 64,534	Private - - - - - }
(b)	(b)	—	—	—	Government - - - - } 1897.
—	—	(h) 185	(h) 98,480	(h) 71,280	Private - - - - - }
(b)	(b)	—	—	—	Government - - - - } 1898.
—	—	(h) 185	(h) 120,170	(h) 74,592	Private - - - - - }

) The Government Railway was sold to a private company in January 1890. Returns for the year ended 31st December 1890 not obtainable.

(g) Figures for 15 months ended 31st March 1891. (h) For year ended 31st March.

(i) Owned by the Government, but worked by contractors.

) Excluding railways belonging to the Orange Free State, formerly worked by the Cape Government

(j) Owned by the Government, but leased for a term of years.

No 25.—LENGTH of RAILWAYS open for TRAFFIC in various COLONIAL POSSESSIONS and EXPENDITURE thereon

YEAR.	FERRADOS.			TRINIDAD.	
	Length of Line open at the end of the Year.	(a) Revenue.	Working Expenditure.	(b) Length of Line open at the end of the Year.	(c) Revenue.
	Miles.	£	£	Miles.	£
1884 -	{ Government . . . . .	—	—	44	48,515
	{ Private . . . . .	24	(d) 10,701	(d) 12,808	—
1885 -	{ Government . . . . .	—	—	54	47,388
	{ Private . . . . .	24	9,185	9,991	—
1886 -	{ Government . . . . .	—	—	54	49,632
	{ Private . . . . .	24	5,871	9,087	—
1887 -	{ Government . . . . .	—	—	54	53,943
	{ Private . . . . .	24	7,730	10,984	—
1888 -	{ Government . . . . .	—	—	54	54,300
	{ Private . . . . .	24	10,228	11,000	—
1889 -	{ Government . . . . .	—	—	54	50,504
	{ Private . . . . .	24	9,978	11,875	—
1890 -	{ Government . . . . .	—	—	54	52,072
	{ Private . . . . .	24	12,874	12,736	—
1891 -	{ Government . . . . .	—	—	54	51,154
	{ Private . . . . .	24	3,563	10,781	—
1892 -	{ Government . . . . .	—	—	54	51,541
	{ Private . . . . .	24	10,571	11,042	—
1893 -	{ Government . . . . .	—	—	54	52,089
	{ Private . . . . .	24	9,543	10,881	—
1894 -	{ Government . . . . .	—	—	54	60,051
	{ Private . . . . .	24	9,442	11,029	—
1895 -	{ Government . . . . .	—	—	54	64,280
	{ Private . . . . .	24	6,726	9,815	—
1896 -	{ Government . . . . .	—	—	57	67,706
	{ Private . . . . .	24	7,331	12,051	—
1897 -	{ Government . . . . .	—	—	61	68,449
	{ Private . . . . .	24	5,430	5,953	—
1898 -	{ Government . . . . .	—	—	51	70,597
	{ Private . . . . .	24	(e)	(e)	—

(a) Exclusive of the Government subsidy of £100M.

(b) Including San Fernando tramways

(c) The line was under re-construction in 1898.

(d) For 13 months ended 30th September. The returns for succeeding years are for the 12 months and 30th September of the year stated.

nd of each of the Years 1884-98, together with the REVENUE and WORKING  
Years—continued.

BRITISH GUIANA.		MALTA.			YEARS.
Revenue.	Working Expenditure.	Length of Line open at the end of the Year.	Revenue.	Working Expenditure.	
—	—	—	—	—	Government . . . . .
29,411	21,057	8	(f)	(f)	Private . . . . . } 1884.
—	—	—	—	—	Government . . . . .
31,813	18,198	8	(f)	(f)	Private . . . . . } 1885.
—	—	—	—	—	Government . . . . .
38,349	21,443	8	(f)	(f)	Private . . . . . } 1886.
—	—	—	—	—	Government . . . . .
36,070	23,736	8	(f)	(f)	Private . . . . . } 1887.
—	—	—	—	—	Government . . . . .
32,365	20,506	8	(f)	(f)	Private . . . . . } 1888.
—	—	—	—	—	Government . . . . .
34,946	22,341	8	(f)	(f)	Private . . . . . } 1889.
—	—	(g) 8	(f)	(f)	Government . . . . .
39,451	25,022	(g)	—	—	Private . . . . . } 1890.
—	—	(g)	—	—	Government . . . . .
39,310	24,500	—	—	—	Private . . . . . } 1891.
—	—	8	(h) 3,751	(h) 3,153	Government . . . . .
38,824	24,238	—	—	—	Private . . . . . } 1892.
—	—	8	4,752	3,870	Government . . . . .
44,550	27,080	—	—	—	Private . . . . . } 1893.
—	—	8	5,604	4,225	Government . . . . .
40,924	25,216	—	—	—	Private . . . . . } 1894.
—	—	8	5,963	4,728	Government . . . . .
38,507	23,307	—	—	—	Private . . . . . } 1895.
—	—	8	7,020	4,782	Government . . . . .
(e) 36,713	(e) 23,180	—	—	—	Private . . . . . } 1896.
—	—	8	6,818	4,939	Government . . . . .
(e) 34,690	(e) 21,071	—	—	—	Private . . . . . } 1897.
—	—	8	7,108	5,147	Government . . . . .
(e) 35,684	(e) 19,496	—	—	—	Private . . . . . } 1898.

(e) Exclusive of a line, 18½ miles in length, for which no further particulars can be given.

(f) Information not received.

(g) Railway taken over by the Government in 1890 and re-opened for traffic on February 25th 1892.

(h) For ten months only.

TERRESTRIAL POSSESSIONS at the end of each of the Years 1884-98.

	1892.	1893.	1894.	1895.	1896.	1897.	1898.	POSSESSIONS.	
	Miles. 38,025	Miles. 41,030	Miles. 42,707	Miles. 44,648	Miles. 46,375	Miles. 48,584	Miles. 50,306	{ India (Years ended 31st March).	
	(b) 518	(b) 518	(b) 518	(b) 518	(b) 518	(b) 518	Not received.	Straits Settlements.	
	910	961	971	997	1,015	1,098	1,161	Ceylon. (f)	
	122	122	134	135	135	135	135	Mauritius.	
	—	—	1	1	—	6	Not received.	Labuan.	
	Cannot be given.								Hong Kong.
								Australasia : -	
	11,905	12,097	12,201	12,316	12,418	12,778	13,241	New South Wales. (c) (d)	
	(e) 6,762	(e) 6,755	(e) 6,773	(e) 6,781	(e) 6,802	(e) 6,572	(e) 6,509	Victoria.	
	5,267	5,306	5,336	5,336	5,570	5,525	5,514	South Australia. (m)	
	3,388	3,678	4,403	4,577	5,429	5,845	5,886	Western Australia.	
	1,866	1,821	1,789	1,789	1,813	1,886	1,927	Tasmania. (f)	
	5,479	5,513	5,823	(l) 6,246	(l) 6,285	(l) 6,484	(l) 6,736	New Zealand. (c) (g)	
	9,966	10,004	9,966	9,979	10,026	10,090	10,088	Queensland.	
	688½	688½	726½	790½	794½	801½	1,238 {	Natal.	
	23	23	25	65	65	150		Zululand. (n)	
	5,482	5,602	5,973	6,316	6,405	6,609	7,224	Cape of Good Hope.	
	11½	11½	11½	11½	11½	28	30	St. Helena.	
	—	—	—	—	—	—	230	Lagoa.	
	271	364	377	414	445	626	688	Gold Coast.	
								North America :—	
	31,841	31,841	31,026	31,540	31,735	32,104	32,891	Dominion of Canada. (c)	
	1,080	1,080	1,080	(i) 1,314	(i) 1,314	(i) 1,314	(i) 1,314	Newfoundland. (h)	
								West India Islands :—	
	34	34	34	34	36	36	44	Bermuda. (f)	
	6	6	6	6	6	6	6	Bahamas. (f)	
	(l) 647	(l) 617	(l) 625	(l) 625	(l) 632	(l) 635	(l) 635	Jamaica. (c)	
	137	136	136	136	106	106	94	Trinidad. (c)	
	270	(l) 270	(l) 272	(l) 272	(l) 272	(l) 476	(l) 476	British Guiana. (c) (f)	
	65	65	65	65	65	65	65	Malta.	

(g) Including cable lines. (h) Government lines only.

(i) Open on the 30th June of the year following that stated above.

(l) Open on 31st March of the year following that stated above.

(m) Including the Northern Territory.

(n) Annexed to Natal, December 30th, 1897.



TELEGRAPH LINES) open in various COLONIAL POSSESSIONS at the end  
1884-98.

l.	1892.	1893.	1894.	1895.	1896.	1897.	1898.	POSSESSIONS.
a.	Miles.	Miles.	Miles.	Miles.	Miles.	Miles.	Miles.	
	Cannot be given.							India.
15	590	586	585	590	619	619	—	Straits Settlements.
7	8	8	8	8	33	35	36	Ceylon.
not be given.		48	48	49	49	47	60	Mauritius (f).
	—	—	1	1	1	1	1	Labuan.
	Cannot be given.					325	Not received. 325	Hong Kong (f).
	Cannot be given.							Australasia:—
	Cannot be given.							New South Wales (a).
	Cannot be given.							Victoria.
00	1,346	1,287	1,391	1,420	1,489	1,494	—	South Australia.
14	336	241	245	235	295	337	361	Western Australia (b) (f).
99	250	329	387	462	577	1,527	2,099	Tasmania.
96	556	439	438	520	545	570	706	New Zealand (g).
	Cannot be given.			390	396	413	Not stated. 1,334	Queensland.
				833	1,063	1,117		Falkland Islands.
	—	—	—	—	7	7	7	Natal (c).
2½	2½	2½	6½	6½	6½	9	(i) 25	Cape of Good Hope (f).
94	307	365	469	577	632	848	1,231	Lagos.
	—	1½	1½	1½	1½	17	17	Gold Coast (d).
	—	—	—	—	—	—	—	North America:
	Cannot be given.						Cannot be given. (A) 250	Dominion of Canada.
	Cannot be given.					30	70	Newfoundland.
	—	—	2	2	2	3	3	Bermuda (c).
not be given.	(f) 333	(f) 440	(f) 583	(f) 606	(f) 645	152		West India Islands:
	—	—	—	—	190	190	190	Bahamas.
	25	36	85	85	77	77	77	Jamaica (g).
58	58	58	58	58	58	59	59	Windward Islands:
60	70	86	106	106	106	106	106	St. Lucia.
								St. Vincent.
								Barbados.
								Grenada.
not be given.		41	41	48	50	50	51½	Leeward Islands:—
		101	106	106	100	100	100	St. Christopher.
	Cannot be given.					(A) 450	(A) 460	Antigua.
not be given.		28½	38	38½	39	39½	39½	Trinidad.
		190	257	276	320	350	360	British Guiana (b) (e).
								Malta.

a the 31st March of the year stated.

The figures give the mileage of wires used for the telephone lines.

a the 31st March of the year following that stated.

estimated. (i) Inclusive of 10 miles of private lines, and of the length of line in Zululand.

No. 28.—EXTENT of CROWN LANDS GRANTED and SOLD, AMOUNT REALISED from 1886

	Years ended 31st December.	Ceylon.	New South Wales.	Victoria. (a)	South Australia. (b)	Western Australia.
Amount realised from lands granted and sold during	1886	£ 27,352	£ (c) 1,206,424	£ 445,441	£ 69,314	£ 24,574
	1887	Not stated.	1,221,776	442,095	£ 37,612	5,228
	1888		1,212,283	644,112	£ 42,186	8,191
	1889		1,140,171	330,054	£ 36,733	3,680
	1890		1,275,658	322,946	£ 45,104	22,541
	1891		1,270,512	320,564	£ 59,991	20,092
	1892		1,195,389	310,892	£ 44,975	3,222
	1893	1,265,771	354,840	£ 32,846	2,571	
	1894	22,049	1,264,469	348,241	£ 28,001	21,157
	1895	23,081	1,141,582	356,383	£ 30,824	59,428
	1896	24,739	1,108,530	287,406	£ 35,779	56,139
	1897	27,450	1,152,798	304,350	£ 39,048	82,831
	1898	32,845	1,244,869	318,474	£ 28,430	54,888
Do. Total up to end of	1898	—	45,263,661	27,235,681	9,273,562	—
Extent of lands granted and sold during	1886	Acres. 18,821	Acres. 418,729	Acres. 354,687	Acres. 60,214	Acres. 28,945
	1887	20,944	355,572	364,393	£ 33,662	25,406
	1888	21,643	304,286	446,684	£ 32,469	21,583
	1889	12,340	225,917	264,275	£ 25,892	1,417,277
	1890	12,713	259,805	251,732	£ 37,767	1,838,768
	1891	15,392	212,627	257,801	£ 61,724	24,474
	1892	16,081	254,918	256,834	£ 43,793	326,061
	1893	18,835	201,184	321,089	£ 31,359	303,423
	1894	16,086	229,141	322,973	£ 28,435	55,315
	1895	19,239	208,229	352,780	£ 31,377	228,286
	1896	19,338	142,658	284,951	£ 31,497	46,543
	1897	21,698	140,135	290,998	£ 37,210	31,450
	1898	23,762	228,498	305,697	£ 28,561	13,894
Do. Total up to end of	1898	1,756,730	25,081,572	18,500,353	7,253,193	3,382,475 (p)
Extent of lands conditionally alienated at end of	1898	—	(k) 20,242,788	4,675,268	6,605,529	2,909,946
Extent of lands remaining unalienated at end of (in)	1898	11,811,270	150,556,840	33,070,139	229,386,078	618,296,379

(a) The value and acreage are for land finally alienated in the year,—a large proportion of the land having been originally and partly paid for in previous years.

(b) Exclusive of Northern Territory, where 473,146 acres were alienated and 334,643,654 acres were unalienated up to the

(c) Gross amount realised, exclusive of Survey Fees, but inclusive of balances on conditional purchases, an interest free loan still in process of alienation.

(d) Rent payable.

(f) These figures refer only to Sales for Cash.

£ remaining UNALIENATED in various COLONIAL POSSESSIONS in each Year as can be stated).

Year	Queensland.	Natal. (a)	Cape of Good Hope.	Jamaica.	Trinidad.	Years ended 31st December.	
£	£	£	£ (d)	£	£ (e)		
1887	379,202	1,210	20,115	1,008	12,624	1886	
1888	247,530	270	14,750	808	13,580	1887	
1889	290,227	2,985	20,350	738	10,756	1888	
1890	256,563	2,900	73,608	2,818	0,574	1889	
1891	203,355	530	150,844	1,535	0,070	1890	
1892	182,060	727	200,107	(g) 181	8,102	1891	
1893	218,004	46,574	264,535	(g) 296	0,633	1892	Amount realised from lands granted and sold during
1894	207,122	50,043	139,816	(g) 75	8,021	1893	
1895	308,506	37,350	180,000	(g) 421	8,451	1894	
1896	124,617	23,742	117,851	(g) 350	7,004	1895	
1897	181,821	33,751	114,057	(g) 743	4,858	1896	
1898	31,928	41,083	07,142	(g) 342	5,474	1897	
1899	27,408	42,135	35,156	(g) 20	9,658	1898	
	7,794,615	—	1,574,425	(g) 25,374	—	1899	Do. Total up to end of
Year	Acres.	Acres.	Acres.	Acres.	Acres. (h)	Years ended 31st March	
1887	730,466	1,422	1,032,840	4,110	11,124	1886	
1888	536,683	188	932,253	408	10,800	1887	
1889	474,587	8,280	579,454	068	9,115	1888	
1890	453,418	8,662	1,311,170	2,585	5,391	1889	
1891	330,304	517	3,177,591	2,763	6,165	1890	
1892	317,850	740	3,734,750	(g) 8,434	0,925	1891	
1893	457,119	82,814	3,745,718	(g) 18	5,022	1892	Extent of lands granted and sold during
1894	421,567	103,408	2,602,400	(g) 11,508	7,222	1893	
1895	506,942	87,226	2,576,481	(g) 3,634	7,072	1894	
1896	276,420	46,538	1,874,282	(g) 5,561	0,804	1895	
1897	207,008	84,005	3,174,408	(g) 45,908	4,390	1896	
1898	106,851	35,445	1,362,880	(g) 1,585	4,000	1897	
1899	84,112	48,398	348,187	(g) 1,599	8,002	1898	
	12,043,806	9,252,263	(f) 127,312,054	(g) 100,104	450,020	1899	Do. Total up to end of
1899	2,033,661	1,532,690	—	(g) 2,520,432	—	1899	Extent of lands conditionally alienated at end of
1898	412,761,623	2,851,757	(f) 49,564,606	(g) 172,155	609,074	1898	Extent of lands remaining unalienated at end of (m)

for the 12 months ended 31st March of the year following that stated. (A) Exclusive of Sales of Town and Village Lots.

(B) Inclusive of Land in British Bechuanaland, disposed of prior to annexation.

(C) On which an amount of 11,163,757*l.* still remains due.

(D) Approximate figures; including Native reserves, Commonages, and Crown Lands leased.

(E) Inclusive of the extent of land alienated in previous years, but subsequently re-transferred, resumed by and surrendered to Government.

(F) Inclusive of Natal, where about 201,000 acres of land had been granted up to the end of 1898.

(G) In 1899 there was a large extent of land purchased by the Government from the Western Australia Land Company.

(H) Inclusive of the area of land leased under various systems (other than for grazing runs), amounting to 2,106,800 acres at 1899.

(I)



## No. 29.—ACREAGE of LAND under WHEAT (and reserved for the grain-c

POSSESSIONS.	1884.	1885.	1886.	1887.	1888.	1889.
	Acres.	Acres.	Acres.	Acres.	Acres.	Acres.
<b>Australasia :</b>						
New South Wales (b) . . . . .	275,249	264,807	337,730	389,390	304,803	419,768
Victoria (b) . . . . .	1,096,354	1,021,082	1,052,685	1,532,943	1,217,191	1,178,735
South Australia (b) (c) . . . . .	1,942,453		No returns.			1,842,961
Western Australia (b) . . . . .	29,416	29,511	24,043	27,512	30,740	35,697
Tasmania (b) . . . . .	34,991	30,286	35,322	40,498	40,667	49,055
New Zealand (b) . . . . .	270,043	173,891	253,025	257,359	302,153	335,861
Queensland . . . . .	12,105	10,093	6,787	8,248	9,305	8,459
TOTAL . . . . .	3,659,711	—	—	—	—	3,870,336
Cape of Good Hope . . . . .	—	—	—	—	—	—
<b>Canada :</b>						
Ontario . . . . .	(d) 1,580,387	(d) 1,674,599	(d) 1,463,867	(d) 1,382,564	(d) 1,194,387	(d) 1,230,725
Quebec, Nova Scotia, and New Brunswick . . . . .	—	—	—	—	—	—
Manitoba . . . . .	(d) 307,920	(d) 357,013	(f) 363,734	(d) 432,134	(d) 518,000	(d) 623,245
Prince Edward Island, British Columbia, and The Territories . . . . .	—	(g) 67,256	—	—	—	—

(a) i.e. exclusive of acreage mown for hay or green fodder. (b) The returns of Agriculture and for these colonies are, except otherwise mentioned, for the 12 months ended in March of the years subsequent to those stated. (c) Exclusive of Northern Territory, for which there are no returns. (d) Estimated.

## No. 30.—QUANTITY of WHEAT PRODUCED in ea

POSSESSIONS.	1884.	1885.	1886.	1887.	1888.	1889.
	Bushels.	Bushels.	Bushels.	Bushels.	Bushels.	Bushels.
<b>Australasia</b>						
New South Wales (a) . . . . .	4,271,394	2,733,133	5,868,544	4,605,849	1,450,503	6,570,335
Victoria (a) . . . . .	10,433,146	9,170,538	12,100,036	13,328,765	8,647,709	11,495,720
South Australia (a) (b) . . . . .	14,621,755		No returns.			14,577,358
Western Australia (a) . . . . .	32,414	339,376	288,516	270,177	310,948	504,902
Tasmania (a) . . . . .	654,638	524,345	632,573	675,000	819,497	756,639
New Zealand (a) . . . . .	6,896,777	4,242,285	6,297,938	9,424,050	8,770,246	8,445,506
Queensland . . . . .	195,727	51,598	21,221	182,308	8,263	134,335
TOTAL . . . . .	37,425,851	—	—	—	—	42,487,736
Cape of Good Hope (c) . . . . .	—	—	—	(c) 3,579,722	(c) 3,811,938	(c) 3,601,750
<b>Canada :</b>						
Ontario . . . . .	(e) 3,327,222	(e) 3,602,162	(e) 27,589,695	(e) 20,073,728	(e) 20,284,346	(e) 15,609,572
Quebec, Nova Scotia and New Brunswick . . . . .	—	—	—	—	—	—
Manitoba . . . . .	(e) 6,174,182	(e) 7,429,440	(f) 5,719,933	(e) 12,351,724	(e) 7,000,000	(e) 7,201,519
Prince Edward Island, British Columbia, and The Territories . . . . .	—	(h) 1,117,124	—	—	—	—

Note (b), Table No. 29.

(b) Exclusive of Northern Territory, for which there are no returns.

(d) For the 12 months ended February of the year subsequent to that stated.

each of the AUSTRALASIAN COLONIES, the CAPE OF GOOD HOPE, and CANADA.

1891.	1892.	1893.	1894.	1895.	1896.	1897.	1898.	POSSESSIONS.
<i>Acres.</i>	<i>Acres.</i>	<i>Acres.</i>	<i>Acres.</i>	<i>Acres.</i>	<i>Acres.</i>	<i>Acres.</i>	<i>Acres.</i>	Australasia:
366,966	452,921	563,810	647,483	596,684	866,112	993,359	1,319,503	New South Wales. (d)
332,663	1,342,594	1,409,359	1,373,068	1,412,736	1,559,613	1,657,450	2,154,163	Victoria. (b)
352,423	1,529,599	(d)1,732,711	(d)1,576,959	(d)1,419,355	(i)1,683,945	1,522,668	1,788,779	South Australia. (b)
26,996	35,961	42,673	21,433	(e)23,241	(e)31,480	(e)38,765	(e)74,732	Western Australia. (c)
47,584	58,897	55,312	(d)52,929	64,652	(h)74,516	85,905	85,287	Tasmania. (b)
403,273	361,245	242,737	148,575	245,441	258,008	315,801	399,034	New Zealand. (b)
19,306	31,742	28,993	28,997	27,090	35,831	59,875	46,219	Queensland.
737,601	3,822,960	4,165,595	3,840,134	3,780,799	4,540,214	4,673,754	5,867,798	TOTAL.
—	—	—	—	—	—	—	—	Cape of Good Hope.
—	—	—	—	—	—	—	—	Canada:
380,500	(d)1,617,824	(d)1,270,675	(d)1,002,008	(d)967,156	(d)1,132,316	(d)1,273,527	(d)1,437,387	Ontario.
—	—	—	—	—	—	—	—	Quebec, Nova Scotia and New Brunswick.
246,664	(d)875,999	(d)1,003,640	(d)1,010,186	(d)1,140,276	(d)999,598	(d)1,260,882	(d)1,458,232	Manitoba, Prince Edward Island, British Columbia, and The Territories.

(d) For the 12 months ended February of the year subsequent to that stated.

(f) Census figures.

(e) Figures for the Provisional Districts of the North-West, Assiniboia, Saskatchewan, and Alberta, according to the Census of 1896.

(h) For year ended 1st December.

(i) Inclusive of 605,723 acres which were not reaped owing to drought.

AUSTRALASIAN COLONIES, the CAPE OF GOOD HOPE, and CANADA.

1891.	1892.	1893.	1894.	1895.	1896.	1897.	1898.	POSSESSIONS.
<i>Bushels.</i>	<i>Bushels.</i>	<i>Bushels.</i>	<i>Bushels.</i>	<i>Bushels.</i>	<i>Bushels.</i>	<i>Bushels.</i>	<i>Bushels.</i>	Australasia:
62,660	6,317,457	6,502,715	7,041,378	5,195,312	8,853,445	10,560,111	9,286,216	New South Wales. (e)
79,326	14,514,643	15,255,200	11,445,878	5,600,174	7,091,929	10,580,217	19,581,204	Victoria. (e)
26,626	9,240,198	(e)13,018,062	(e)7,781,223	(e)5,929,300	2,894,403	4,014,852	8,778,200	South Australia. (e)
15,852	403,359	529,198	179,351	(d)188,977	(d)243,928	(d)408,395	(d)864,969	Western Australia. (e)
17,269	1,918,559	833,771	(e)872,000	1,164,855	(e)1,286,330	1,668,311	2,303,512	Tasmania. (e)
57,736	8,378,217	4,891,045	3,613,937	6,843,768	5,926,523	5,679,917	13,973,416	New Zealand. (e)
22,939	492,583	413,091	545,185	123,630	601,254	1,932,293	667,912	Queensland.
23,983	41,147,919	42,634,735	31,469,652	25,114,116	26,897,092	33,911,426	51,495,269	TOTAL.
27,891	—	3,800,898	3,097,629	2,464,692	2,187,648	(k)2,105,784	1,950,881	Cape of Good Hope. (e)
—	—	—	—	—	—	—	—	Canada:
184,068	(e)28,782,892	(e)21,731,311	(e)19,870,960	(e)17,627,825	(e)18,507,763	(e)28,856,152	(e)32,032,498	Ontario.
—	—	—	—	—	—	—	—	Quebec, Nova Scotia and New Brunswick.
201,509	(e)14,468,535	(e)15,015,923	(e)17,172,883	(e)31,775,938	(e)14,371,806	(e)18,291,950	(e)25,313,745	Manitoba, Prince Edward Island, British Columbia, and The Territories.

(e) The returns are for the harvest year ended prior to June of the years stated.

(f) Census figures.

(k) See Note (e), Table No. 29.

(l) Exclusive of the produce of Bechuanaland, which in 1898 amounted to 32,550 bushels.

## SIAN COLONIES, the CAPE OF GOOD HOPE, and CANADA.

	1894.	1895.	1896.	1897.	1898.	POSSESSIONS.
	Acres.	Acres.	Acres.	Acres.	Acres.	
13	1,336	7,590	6,453	5,151	4,459	Australasia : New South Wales (b)
5	97,300	78,438	62,373	37,205	47,889	Victoria. (b)
72	No returns.		14,484	13,232	16,962	South Australia. (b) (c)
3	1,949	(c) 1,932	(c) 1,903	(c) 1,694	(c) 2,180	Western Australia. (b)
76	(d) 3,167	6,178	(c) 3,988	4,097	5,693	Tasmania. (b)
77	30,519	35,358	20,813	20,020	45,671	New Zealand. (b)
95	1,418	721	1,122	2,077	2,944	Queensland.
21			120,136	93,376	125,774	TOTAL.
						Cape of Good Hope.
						Canada :
15	(d) 486,261	(d) 478,046	(d) 462,792	(d) 451,515	(d) 438,784	Ontario.
62	(d) 119,528	(d) 153,839	(d) 127,885	(d) 153,266	(d) 158,058	Manitoba.
	—	—	—	—	—	The Territories.

(c) For the 12 months ended February of the year subsequent to that stated.

(d) See Note (g), Table No. 29.

(b) Census figures.

(c) For year ended 1st December.

## S, the CAPE OF GOOD HOPE, and CANADA.

	1894.	1895.	1896.	1897.	1898.	POSSESSIONS.
	Bushels.	Bushels.	Bushels.	Bushels.	Bushels.	
72	179,318	96,119	110,340	99,509	64,094	Australasia : New South Wales. (a)
61	1,596,163	715,592	815,605	758,454	1,112,567	Victoria. (a)
77	No returns.		107,798	162,065	234,135	South Australia. (a) (b)
29	11,321	(d) 18,691	(d) 12,816	(d) 23,123	(c) 29,236	Western Australia. (a)
64	(c) 292,629	138,833	(c) 74,790	69,992	184,225	Tasmania. (a)
3	1,000,612	1,035,762	821,506	709,874	1,677,908	New Zealand. (a)
96	37,824	7,756	19,340	49,840	34,865	Queensland.
62	—	—	1,962,195	1,873,157	3,337,989	TOTAL.
84	779,982	665,034	668,490	(k) 768,993	907,920	Cape of Good Hope. (e)
						Canada :
78	(c) 19,980,494	(c) 12,990,597	(c) 12,669,744	(c) 12,021,779	(c) 12,668,668	Ontario.
	—	—	—	—	—	Quebec, Nova Scotia, and New Brunswick.
3	(c) 2,981,716	(c) 5,645,936	(c) 3,171,747	(c) 3,183,992	(c) 4,277,927	Manitoba.
						Prince Edward Island, British Columbia, and The Territories.

(a) Table No. 29.

(k) of the produce of Bechuanaland which in 1898 amounted to 450 bushels.

## No. 33.—ACREAGE of LAND under OATS (and reserved for the grain-crop)

POSSESSIONS.	1884.	1885.	1886.	1887.	1888.	1889.
<b>Australasia:</b>	Acres.	Acres.	Acres.	Acres.	Acres.	Acres.
New South Wales (b)	29,472	14,117	29,947	29,398	7,994	22,200
Victoria (b)	187,710	215,994	185,705	199,036	197,515	228,000
South Australia (b) (c)	7,264		No returns.			20,207
Western Australia (b)	1,452	1,596	1,796	1,680	1,788	2,075
Tasmania (b)	29,956	29,247	21,607	21,169	23,534	40,200
New Zealand (b)	354,794	329,488	287,228	336,474	367,225	429,971
Queensland	143	208	138	550	642	590
<b>TOTAL</b>	<b>599,791</b>	<b>—</b>	<b>—</b>	<b>—</b>	<b>—</b>	<b>729,253</b>
<b>Cape of Good Hope</b>	<b>—</b>	<b>—</b>	<b>—</b>	<b>—</b>	<b>—</b>	<b>—</b>
<b>Canada:</b>						
Ontario	(d)1,451,828	(d)1,543,745	(d)1,621,901	(d)1,682,463	(d)1,849,868	(d)1,223,444
Manitoba	(d)133,004	(d)157,926	(f)146,278	(f)155,176	(d)170,693	(d)218,744
The Territories	—	(g)85,343	—	—	—	—

(a) *i.e.*, exclusive of acreage mown for hay or green fodder.

(b) See Note (b), Table No. 22.

(c) Exclusive of Northern Territory, for which there are no returns.

## No. 34.—QUANTITY of OATS PRODUCED, in ca

POSSESSIONS.	1884.	1885.	1886.	1887.	1888.	1889.
<b>Australasia:</b>	Bushels.	Bushels.	Bushels.	Bushels.	Bushels.	Bushels.
New South Wales (a)	125,929	279,197	600,892	391,762	109,931	543,330
Victoria (a)	1,392,935	1,692,303	1,256,079	1,662,530	2,893,800	3,644,267
South Australia (a) (b)	88,639		No returns.			131,149
Western Australia (a)	26,131	23,112	28,512	26,015	33,045	42,545
Tasmania (a)	829,611	784,325	580,622	385,195	946,354	1,145,265
New Zealand (a)	12,300,419	8,603,702	11,073,295	10,512,119	10,977,065	13,673,264
Queensland	2,170	1,906	1,438	13,343	8,626	14,561
<b>TOTAL</b>	<b>18,125,615</b>	<b>—</b>	<b>—</b>	<b>—</b>	<b>—</b>	<b>21,199,271</b>
<b>Cape of Good Hope (c) (f)</b>	<b>—</b>	<b>—</b>	<b>—</b>	<b>(e)1,350,441</b>	<b>(e)1,229,543</b>	<b>(e)1,430,185</b>
<b>Canada:</b>						
Ontario	(e)57,096,304	(e)55,229,742	(e)58,665,608	(e)49,848,101	(e)65,466,911	(e)64,346,301
Quebec, Nova Scotia, and New Brunswick	—	—	—	—	—	—
Manitoba	(e)4,064,494	(e)6,364,263	(g)4,740,947	(e)7,295,237	—	(e)8,415,104
Prince Edward Island, British Columbia, and The Territories	—	(d)1,045,950	—	—	—	—

(a) See Note (b), Table No. 29.

(b) Exclusive of Northern Territory, for which there are no re-

(c) Estimated.

(d) For the 12 months ended February of the year subsequent to that and

(e) In addition to the quantity of oats shown above, about 66,964 tons of oat-straw were produced in 1887-8; 57,857 tons in 1888-9; 43,304 tons in 1889-90; 83,792 tons in 1890-1; 105,967 tons in 1890-2; 92,387 tons in 1894-5; 80,250 tons in 1895-6; 95,016 tons in 1896-7 and 87,232 tons in 1897-8.

## of the AUSTRALASIAN COLONIES, the CAPE OF GOOD HOPE, and CANADA.

1892.	1893.	1894.	1895.	1896.	1897.	1898.	POSSESSIONS.
Acres.	Acres.	Acres.	Acres.	Acres.	Acres.	Acres.	Australasia :
20,800	34,148	30,636	23,750	39,530	28,605	19,874	New South Wales (b).
177,645	218,904	266,444	255,503	419,460	294,183	266,159	Victoria (b).
15,745	(d)13,619	No returns.		40,215	31,398	25,823	South Australia (b) (c).
1,604	2,571	1,635	(e)1,880	(e)1,753	(e)1,678	(e)3,136	Western Australia (b).
22,976	33,755	(d)34,385	32,009	(i)44,768	38,166	59,509	Tasmania (b).
326,531	376,646	351,852	364,738	372,597	354,810	417,320	New Zealand (b).
591	606	1,477	922	1,881	1,834	271	Queensland.
566,072	680,249	—	—	920,304	750,683	792,092	TOTAL.
—	—	—	—	—	—	—	Cape of Good Hope.
—	—	—	—	—	—	—	Canada :
(d)1,361,460	(d)1,336,644	(d)2,342,766	(d)2,373,300	(d)2,425,107	(d)2,432,491	(d)2,376,360	Ontario.
(d)332,974	(d)388,529	(d)413,686	(d)482,658	(d)442,445	(d)468,141	(d)514,824	Manitoba.
—	—	—	—	—	—	—	The Territories.

Estimated. (e) For the 12 months ended February of the year subsequent to that stated.  
 as of July 1886. (g) See Note (g), Table No. 29. (h) Census figures. (i) For year ended 1st December.

## ASIAN COLONIES, the CAPE OF GOOD HOPE, and CANADA.

1892.	1893.	1894.	1895.	1896.	1897.	1898.	POSSESSIONS.
Bushels.	Bushels.	Bushels.	Bushels.	Bushels.	Bushels.	Bushels.	Australasia :
466,603	701,903	562,725	374,196	834,633	543,946	278,007	New South Wales (a).
4,574,816	4,961,371	5,633,286	2,880,045	6,810,951	4,809,479	5,523,419	Victoria (a).
166,489	(c)172,605	No returns.		189,716	204,444	304,002	South Australia (a) (b).
31,534	47,803	20,246	(d)19,326	(d)18,871	(d)29,266	(d)55,854	Western Australia (a).
631,746	837,720	(c)927,875	906,934	(c)971,906	1,102,285	2,271,070	Tasmania (a).
9,893,989	12,153,068	10,221,393	12,263,540	11,232,803	9,738,391	16,511,368	New Zealand (a).
12,965	12,065	30,463	10,887	32,181	31,496	4,047	Queensland.
15,778,142	18,876,265	—	—	20,097,151	16,459,307	24,947,787	TOTAL.
—	1,637,119	1,390,464	977,346	1,654,503	(f)904,437	1,447,353	Cape of Good Hope (e) (f).
—	—	—	—	—	—	—	Canada :
(c)64,758,053	(c)58,584,529	(c)70,172,516	(c)84,607,506	(c)82,979,992	(c)86,318,128	(c)86,858,293	Ontario.
—	—	—	—	—	—	—	Quebec, Nova Scotia, and New Brunswick.
(c)11,654,090	(c)9,823,935	(c)11,907,854	(c)22,555,733	(c)12,502,318	(c)10,629,513	(c)17,303,252	Manitoba.
—	—	—	—	—	—	—	Prince Edward Island, British Columbia, and the Territories.

figures are for the harvest years ended prior to June of the years stated.

(i) See Note (g), Table No. 29.  
 five of the produce of Bechuanaland, which in 1896 amounted to 6,310 bushels of oats and 238 tons of oat-hay.

## No. 35.—ACREAGE of LAND under MAIZE (and reserved for the grain-cro

POSSESSIONS.	1884.	1885.	1886.	1887.	1888.	1889.
<b>Australasia :</b>	Acres.	Acres.	Acres.	Acres.	Acres.	Acres.
New South Wales (b) . . . . .	115,800	182,700	146,957	171,002	166,101	173,836
Victoria (b) . . . . .	3,854	4,530	4,901	6,081	5,739	8,447
South Australia (b) (c) . . . . .	—	—	No returns.		—	—
Western Australia (b) . . . . .	74	156	171	163	61	30
Tasmania (b) . . . . .	—	—	—	—	—	—
New Zealand (b) . . . . .	3,303	3,296	4,720	5,732	4,768	6,253
Queensland . . . . .	61,064	71,741	75,566	73,139	85,966	97,696
<b>TOTAL . . . . .</b>	183,985	—	—	—	—	236,314
<b>Cape of Good Hope . . . . .</b>	—	—	—	—	—	—
<b>Canada :</b>						
Ontario (e) . . . . .	(f) 174,500	(f) 167,331	(f) 156,494	(f) 163,897	(f) 222,971	(f) 187,115
Quebec, Nova Scotia, and New Brunswick . . . . .	—	—	—	—	—	—
Manitoba . . . . .	—	(g) 291	—	—	—	—

(a) i.e., exclusive of acreage mown for green fodder.

(b) See Note (b), Table No. 29.

(c) Exclusive of Northern Territory, for which there are no returns.

## No. 36.—QUANTITY of MAIZE PRODUCED, in each

POSSESSIONS.	1884.	1885.	1886.	1887.	1888.	1889.
<b>Australasia :</b>	Bushels.	Bushels.	Bushels.	Bushels.	Bushels.	Bushels.
New South Wales (a) . . . . .	3,389,505	4,336,163	3,925,146	4,953,125	4,910,404	5,354,827
Victoria (a) . . . . .	176,388	181,240	231,447	318,551	267,155	357,047
South Australia (a) (b) . . . . .	—	—	—	—	—	—
Western Australia (a) . . . . .	1,266	1,950	3,933	1,802	1,981	1,017
Tasmania (a) . . . . .	—	—	—	—	—	—
New Zealand (a) . . . . .	Not stated	Not stated	Not stated	223,270	207,275	270,282
Queensland . . . . .	1,312,039	1,574,294	1,709,673	1,631,890	2,181,681	1,743,051
<b>TOTAL . . . . .</b>	—	—	—	—	—	7,726,224
<b>Cape of Good Hope (d) . . . . .</b>	—	—	—	(e) 2,678,517	(e) 2,214,017	(e) 2,716,042
<b>Canada :</b>						
Ontario (f) . . . . .	—	—	—	—	—	—
Quebec, Nova Scotia, and New Brunswick . . . . .	—	—	—	—	—	—
Manitoba . . . . .	—	—	—	—	—	—
Prince Edward Island, British Columbia, and The Territories . . . . .	—	—	—	—	—	—

(a) See Note (b), Table No. 29.

(b) Exclusive of Northern Territory, for which there are no returns.

(c) For the 12 months ended February of the year subsequent to that stated.

(d) The returns are for the harvest year ended prior to June of the years stated.

(e) Estimated.

of the AUSTRALASIAN COLONIES, the CAPE OF GOOD HOPE, and CANADA.

191.	1892.	1893.	1894.	1895.	1896.	1897.	1898.	POSSESSIONS.
Acres.	Acres.	Acres.	Acres.	Acres.	Acres.	Acres.	Acres.	Australasia :
6,577	167,540	205,885	208,308	211,104	211,382	200,588	193,286	New South Wales (b)
5,231	6,067	6,485	5,675	7,186	9,752	10,847	10,647	Victoria (b).
—	—	—	—	—	—	—	—	South Australia (b) (c).
23	33	37	54	(d) 23	(d) 30	(d) 243	(d) 110	Western Australia (b).
—	—	—	—	—	—	—	—	Tasmania (b).
5,447	4,491	5,116	5,525	13,834	12,534	14,837	18,530	New Zealand (b).
1,208	92,172	93,556	103,671	100,481	115,715	109,721	102,835	Queensland.
1,875	270,912	311,079	323,233	332,628	340,413	345,236	325,417	TOTAL.
—	—	—	—	—	—	—	—	Cape of Good Hope.
—	—	—	—	—	—	—	—	Canada :
1,795	181,463	217,294	267,348	302,020	317,667	335,030	339,748	Ontario (c).
—	—	—	—	—	—	—	—	Quebec, Nova Scotia, and New Brunswick.
1133	(g) 1,903	Cannot be given.	—	(g) 1,004	(g) 700	—	—	Manitoba.

(d) For the 12 months ended February of the year subsequent to that stated.

The returns for Ontario are estimates.

(f) Inclusive of acreage of Maize sown for fodder.

(g) Estimated.

AUSTRALASIAN COLONIES, the CAPE OF GOOD HOPE, and CANADA.

191.	1892.	1893.	1894.	1895.	1896.	1897.	1898.	POSSESSIONS.
Bushels.	Bushels.	Bushels.	Bushels.	Bushels.	Bushels.	Bushels.	Bushels.	Australasia :
21,708	5,037,256	7,067,576	5,625,533	5,687,030	5,754,217	6,713,080	6,064,842	New South Wales (a).
11,967	373,183	180,442	294,555	351,891	500,027	515,025	587,064	Victoria (a).
—	—	—	—	—	—	—	—	South Australia (a) (b).
344	719	573	1,551	(c) 600	(c) 504	(c) 4,826	(c) 1,305	Western Australia (a).
—	—	—	—	—	—	—	—	Tasmania (a).
13,746	171,661	224,539	232,800	611,200	503,652	653,914	813,379	New Zealand (a).
7,915	2,333,553	1,824,108	2,684,925	2,391,378	3,065,333	2,808,172	2,252,481	Queensland.
6,685	7,916,372	9,297,238	8,839,454	9,042,099	9,889,733	10,680,997	9,710,131	TOTAL.
4,462	—	2,733,760	2,761,107	2,774,400	1,728,231	(A) 2,761,135	2,060,742	Cape of Good Hope (d).
—	—	—	—	—	—	—	—	Canada :
(e) 11,229,498	(e) 14,072,961	(e) 16,275,352	(e) 24,519,309	(e) 24,071,364	(e) 24,663,098	(e) 23,442,563	—	Ontario (i).
—	—	—	—	—	—	—	—	Quebec, Nova Scotia, and New Brunswick.
—	—	—	—	—	—	—	—	Manitoba.
—	—	—	—	—	—	—	—	Prince Edward Island, British Columbia, and The Territories.

(A) Census figures.

(B) Exclusive of the produce of Bechuanaland, which in 1896 amounted to 78,240 bushels.

(C) The quantities given represent bushels in the ear.

## ASIAN COLONIES, the CAPE OF GOOD HOPE, and CANADA.

	1892.	1893.	1894.	1895.	1896.	1897.	1898.	POSSESSIONS.
	Acres.	Acres.	Acres.	Acres.	Acres.	Acres.	Acres.	Australasia :
	18,502	26,550	30,080	24,722	31,170	23,816	27,978	New South Wales (a).
	40,594	40,900	50,383	43,805	43,532	44,107	41,252	Victoria (a).
	6,014	(c) 6,510	No returns.		6,417	6,449	6,653	South Australia (a) (b).
	529	630	703	(d) 668	(d) 720	(d) 1,361	(d) 1,676	Western Australia (a).
	16,535	19,068	(c) 23,415	19,247	(A) 21,651	22,357	20,241	Tasmania (a).
	18,338	21,121	25,339	31,907	29,990	36,402	38,604	New Zealand (a).
	8,493	8,306	10,523	9,240	7,672	8,197	7,961	Queensland (i).
	109,005	123,103	—	—	141,152	142,779	144,365	TOTAL.
	—	—	—	—	—	—	—	Cape of Good Hope.
	(c) 145,703	(c) 142,601	(c) 167,253	(c) 181,647	(c) 178,965	(c) 160,333	(c) 160,946	Canada :
	—	—	—	—	—	—	—	Ontario.
	(c) 10,003	(c) 12,387	(c) 13,300	(c) 16,716	(c) 12,260	(c) 13,576	(c) 10,791	Quebec, Nova Scotia, and New Brunswick.
	—	—	—	—	—	—	—	Manitoba. (k)
	—	—	—	—	—	—	—	Prince Edward Island, British Columbia, and The Territories.

(f) For the 12 months ended February of the year subsequent to that stated.

(c) Census figures.

figures of July 1896.

(g) See Note (g), Table No. 29.

(h) For year ended 1st December.

(i) The figures are exclusive of the acreage under sweet potatoes (*batatas edulis*).

(j) In 1898 there were 8,448 acres of Turnips and Mangolds, and the produce amounted to 2,471,715 bushels.

## ASIAN COLONIES, the CAPE OF GOOD HOPE, and CANADA.

	1892.	1893.	1894.	1895.	1896.	1897.	1898.	POSSESSIONS.
	Tons.	Tons.	Tons.	Tons.	Tons.	Tons.	Tons.	Australasia :
	52,106	83,888	86,170	56,179	84,214	55,332	61,900	New South Wales (a).
	142,623	144,708	196,766	117,238	146,555	67,206	147,800	Victoria (a).
	20,057	(c) 22,958	No returns.		16,130	9,308	14,445	South Australia (a) (b).
	1,267	2,300	2,545	(d) 2,200	(d) 2,189	(d) 4,270	(d) 5,698	Western Australia (a).
	60,245	76,760	(c) 90,810	81,423	(c) 72,241	40,124	58,166	Tasmania (a).
	104,173	126,540	130,800	207,011	157,520	180,333	228,561	New Zealand (a).
	20,468	17,165	28,185	19,027	18,451	18,520	16,413	Queensland (i).
	461,686	474,287	—	—	467,218	384,183	632,483	TOTAL.
	Bushels.	Bushels.	Bushels.	Bushels.	Bushels.	Bushels.	Bushels.	Cape of Good Hope (e).
	—	939,564	942,564	801,222	751,623	(k) 952,134	1,082,829	Canada : Ontario.
	1,002,209,217	(c) 12,911,212	(c) 17,163,130	(c) 20,309,384	(c) 21,305,477	(c) 16,100,797	(c) 14,358,025	Quebec, Nova Scotia, and New Brunswick.
	—	—	—	—	—	—	—	Manitoba.
	1,000,000	(c) 1,646,384	(c) 2,035,336	(c) 4,042,562	(c) 1,662,400	(c) 2,033,298	(c) 3,253,038	Prince Edward Island, British Columbia, and The Territories.

(g), Table No. 29.

(i) The produce of Bechuanaland, which in 1894 amounted to 1,230 bushels.

(j) See Note (j), Table No. 29.

(k) The figures are exclusive of the produce of the acreage under sweet potatoes (*batatas edulis*).



## No. 37.—ACREAGE of LAND under POTATOES, in ea

POSSESSIONS.	1884.	1885.	1886.	1887.	1888.	1889.
<b>Australasia :</b>	Acres.	Acres.	Acres.	Acres.	Acres.	Acres.
New South Wales (a) . . . . .	12,418	15,166	17,322	20,915	15,419	17,551
Victoria (a) . . . . .	38,769	42,602	49,974	48,263	43,074	47,139
South Australia (a) (b) . . . . .	5,666		No returns.			6,383
Western Australia (a) . . . . .	500	434	356	474	482	463
Tasmania (a) . . . . .	9,037	11,073	16,084	16,304	13,653	17,015
New Zealand (a) . . . . .	21,348	24,823	27,683	25,338	26,331	30,577
Queensland (i) . . . . .	3,775	4,804	4,952	6,604	5,338	4,454
<b>TOTAL . . . . .</b>	<b>91,513</b>	<b>—</b>	<b>—</b>	<b>—</b>	<b>—</b>	<b>123,611</b>
<b>Cape of Good Hope . . . . .</b>	<b>—</b>	<b>—</b>	<b>—</b>	<b>—</b>	<b>—</b>	<b>—</b>
<b>Canada :</b>						
Ontario . . . . .	(e) 168,757	(e) 159,741	(e) 140,143	(e) 140,283	(e) 153,915	(e) 145,512
Quebec, Nova Scotia, and New Brunswick . . . . .	—	—	—	—	—	—
Manitoba . . . . .	(e) 11,267	(e) 14,280	(f) 8,565	(e) 10,791	—	(e) 11,941
Prince Edward Island, British Columbia, and The Territories j	—	(g) 3,676	—	—	—	—

(a) See Note (b), Table No. 29.

(b) Exclusive of Northern Territory, for which there are no returns.

(c) Estimated.

## No. 38.—QUANTITY of POTATOES PRODUCED, in ea

POSSESSIONS.	1884.	1885.	1886.	1887.	1888.	1889.
<b>Australasia :</b>	Tons.	Tons.	Tons.	Tons.	Tons.	Tons.
New South Wales (a) . . . . .	31,335	38,695	45,803	61,455	30,839	50,066
Victoria (a) . . . . .	161,119	163,292	170,661	198,225	131,149	157,104
South Australia (a) (b) . . . . .	23,192		No returns.			23,833
Western Australia (a) . . . . .	1,500	1,085	1,068	1,571	1,815	1,891
Tasmania (a) . . . . .	39,503	53,521	75,773	42,526	66,721	78,275
New Zealand (a) . . . . .	123,504	113,753	134,965	138,060	133,682	139,729
Queensland (i) . . . . .	6,384	8,326	11,939	15,661	10,119	8,629
<b>TOTAL . . . . .</b>	<b>386,537</b>	<b>—</b>	<b>—</b>	<b>—</b>	<b>—</b>	<b>473,66</b>
<b>Cape of Good Hope (c) . . . . .</b>	<b>—</b>	<b>—</b>	<b>—</b>	<b>—</b>	<b>(e) 748,762</b>	<b>(e) 853,079</b>
<b>Canada :</b>						
Ontario . . . . .	(e) 27,546,261	(e) 21,091,144	(e) 16,012,358	(e) 10,678,000	(e) 27,507,000	(e) 27,507,000
Quebec, Nova Scotia, and New Brunswick . . . . .	—	—	—	—	—	—
Manitoba . . . . .	(e) 2,168,820	(e) 2,781,651	—	—	—	—
Prince Edward Island, British Columbia, and The Territories j	—	(h) 479 <sup>1</sup>	—	—	—	—

(a) See Note (b), Table No. 29.

(c) Estimated.

(d) For <sup>1</sup>

(e) The returns are for the harvest year 1888.

## COLONIES and the CAPE OF GOOD HOPE.

	1894.	1895.	1896.	1897.	1898.	POSSESSIONS.
	Acres.	Acres.	Acres.	Acres.	Acres.	Australasia:
	7,577	7,510	8,061	8,083	8,078	New South Wales. (b)
	30,307	30,275	27,934	27,701	27,508	Victoria. (b)
	No returns.		18,333	18,761	19,159	South Australia. (b) (c)
	1,863	(c) 2,217	(c) 2,204	(c) 2,654	(c) 2,962	Western Australia. (b)
	—	30	—	—	—	Tasmania. (b)
	—	—	—	264	357	New Zealand. (b)
	1,967	2,021	2,020	2,167	2,020	Queensland.
	—	—	58,642	59,630	60,134	TOTAL.
	Vine-stocks.	Vine-stocks.	Vine-stocks.	Vine-stocks.	Vine-stocks.	
	(g) 85,706,074	(g) 86,860,507	(g) 80,514,074	(g) (f) 86,533,019	(g) 83,750,031	Cape of Good Hope.

ended February of the year subsequent to that stated.  
 on 31st May of year stated above.  
 vine-stocks in Bechuanaland, where the number in 1898 was 85,000.

(f) Census figures.

## COLONIES and the CAPE OF GOOD HOPE.

	1894.	1895.	1896.	1897.	1898.	POSSESSIONS.
	Gallons.	Gallons.	Gallons.	Gallons.	Gallons.	Australasia:
	731,683	885,673	794,250	804,514	845,232	New South Wales. (a)
	1,900,972	2,226,009	2,822,263	1,910,380	—	Victoria. (a) (b)
	(d) 1,578,590	(d) 1,743,000	1,808,105	1,263,098	—	South Australia. (a) (b) (c)
	75,814	(c) 79,550	(c) 75,003	(c) 89,090	Not stated	Western Australia. (a)
	—	—	—	—	—	Tasmania. (a)
	—	—	—	—	—	New Zealand.
	170,497	238,208	170,733	207,945	134,334	Queensland.
	4,472,550	5,173,520	5,761,050	4,344,945	—	TOTAL.
	4,550,004	5,432,160	5,687,232	4,407,680	4,861,056	Cape of Good Hope. (f) (g)
	1,384,500	1,360,850	1,364,712	1,510,600	1,287,232	" In addition to the Wine there were produced of Brandy and other Spirits.

large quantities of grapes were also used for the table and for conversion into raisins.  
 no returns are for the harvest year ended prior to June of the years stated.  
 census of 1891.

No. 41. NUMBER of HORSES in each of the AUSTRALASIAN COLONIES, FIJI, C...

POSSESSIONS.	1884.	1885.	1886.	1887.	1888.	1889.
Australasia:	No.	No.	No.	No.	No.	No.
New South Wales	337,172	344,607	361,063	300,000	411,308	430,777
Victoria (a)	263,846	304,008	308,553	315,000	323,115	329,335
South Australia, except Northern Territory (a)	163,313	No returns.				170,515
Northern Territory (a)	5,107					11,106
Western Australia (a)	37,111	34,392	38,300	41,100	41,300	42,806
Tasmania (a)	27,188	28,610	29,054	29,528	29,238	29,778
New Zealand (C)	(g) 161,730	(g) 161,736	(h) 187,382	(h) 187,382	(h) 187,382	(h) 187,382
Queensland	253,116	280,207	278,694	305,905	324,326	352,364
TOTAL	1,278,590	—	—	—	—	1,574,935
Fiji (c)	(k) 610	500	567	647	684	695
Ceylon	3,683	3,083	3,073	4,825	5,684	5,891
Falkland Islands	2,770	3,009	2,577	2,751	2,173	3,023
Natal:	43,431	48,720	50,012	54,326	49,548	61,224
CAPE OF GOOD HOPE	—	—	—	(c) 292,521	(c) 296,120	(c) 295,440
LAGOS	37	11	15	19	50	60
SIERRA LEONE	62,165	62,845	66,185	65,900	67,685	68,460
MADAGASCAR	5,329	6,125	5,954	7,171	6,506	6,881

(a) S. N. 12, Table No. 29. (b) Census of 1891. (c) Estimate.  
 (d) Figures for 31st Dec. 1887. (e) Figures for 31st Dec. 1888.  
 (f) Figures for 31st Dec. 1889. (g) Figures for 31st Dec. 1889.  
 (h) Figures for 31st Dec. 1889. (i) Figures for 31st Dec. 1889.  
 (j) Figures for 31st Dec. 1889. (k) Figures for 31st Dec. 1889.  
 The figures given for Fiji relate only to Horses owned by Europeans.

No. 42. NUMBER of HORSES, CATTLE in each of the AUSTRALASIAN COLONIES, FIJI, C...

POSSESSIONS.	1884.	1885.	1886.	1887.	1888.	1889.
Australasia:	No.	No.	No.	No.	No.	No.
New South Wales	1,000,000	1,000,000	1,000,000	1,000,000	1,000,000	1,000,000
Victoria (a)	1,000,000	1,000,000	1,000,000	1,000,000	1,000,000	1,000,000
South Australia, except Northern Territory (a)	1,000,000	1,000,000	1,000,000	1,000,000	1,000,000	1,000,000
Northern Territory (a)	1,000,000	1,000,000	1,000,000	1,000,000	1,000,000	1,000,000
Western Australia (a)	1,000,000	1,000,000	1,000,000	1,000,000	1,000,000	1,000,000
Tasmania (a)	1,000,000	1,000,000	1,000,000	1,000,000	1,000,000	1,000,000
New Zealand (C)	(g) 1,000,000	(g) 1,000,000	(h) 1,000,000	(h) 1,000,000	(h) 1,000,000	(h) 1,000,000
Queensland	1,000,000	1,000,000	1,000,000	1,000,000	1,000,000	1,000,000
TOTAL	1,000,000	1,000,000	1,000,000	1,000,000	1,000,000	1,000,000

(a) S. N. 12, Table No. 29. (b) Census of 1891. (c) Estimate.  
 (d) Figures for 31st Dec. 1887. (e) Figures for 31st Dec. 1888.  
 (f) Figures for 31st Dec. 1889. (g) Figures for 31st Dec. 1889.  
 (h) Figures for 31st Dec. 1889. (i) Figures for 31st Dec. 1889.  
 The figures given for Fiji relate only to Horses owned by Europeans.

LAND ISLANDS, NATAL, the CAPE OF GOOD HOPE, LAGOS, JAMAICA, and MALTA.  
(No. 45.)

1892.	1893.	1894.	1895.	1896.	1897.	1898.	POSSESSIONS.
No. 481,418	No. 493,231	No. 518,181	No. 487,943	No. 510,936	No. 498,934	No. 491,553	Australasia: New South Wales.
(e) 429,596	(e) 436,903	(e) 431,547	No returns.				Victoria (e).
186,726	(e) 187,666	No returns.		180,211	164,820	161,774	(South Australia, except Northern Territory (e).
13,100	(e) 13,818			15,380	14,972	15,496	Northern Territory (e).
44,973	43,747	50,691	(d) 58,506	(e) 57,527	(e) 62,222	(e) 62,442	Western Australia (e).
31,970	31,587	(e) 34,835	31,580	(e) 29,547	29,898	29,797	Tasmania (e).
(b) 211,040	(b) 211,040	(b) 211,040	(b) 211,040	(r) 238,135	(m) 253,551	(m) 258,115	New Zealand (f).
432,763	429,734	444,109	468,743	452,207	479,289	480,469	Queensland.
1,831,665	1,849,726	—	—	—	—	—	TOTAL.
1,202	1,381	1,538	1,532	1,631	1,832	1,909	Fiji (i).
4,009	4,297	3,965	4,227	4,383	4,007	4,127	Ceylon.
2,679	2,870	3,294	3,250	3,031	2,758	3,491	Falkland Islands.
(f) 62,077	(f) 65,920	(f) 59,700	(f) 58,629	(e) 51,009	(e) 49,361	(e) (p) 57,975	Natal.
(m) 300,699	—	(n) 340,323	(n) 303,598	(n) 387,690	(n) (f) 357,960	(n) 382,610	Cape of Good Hope.
6	16	20	12	44	250	250	Lagos.
69,057	70,729	68,881	46,203	46,828	48,910	53,025	Jamaica (g).
6,706	7,141	8,569	7,153	10,564	7,941	8,862	Malta (k).

(k) Including Mules and Asses.

(l) Figures for June of the year stated above.

(m) Figures for 31st March of the year following that stated above.

(n) Figures for May of the year stated above.

(p) Inclusive of Horses in the Province of Zululand, annexed to Natal on 30th December, 1897.

(q) Figures for 31st July of the years stated above.

(r) Figures for January of the year stated above.

(s) Figures for 1st December of the year stated above.

(t) Exclusive of Horses in Bechuanaland numbering, in 1896, 6,744.

LAND ISLANDS, NATAL, the CAPE OF GOOD HOPE, LAGOS, JAMAICA, and MALTA.  
(No. 45.)

1892.	1893.	1894.	1895.	1896.	1897.	1898.	POSSESSIONS.
No. 2,147,674	No. 2,269,852	No. 2,463,411	No. 2,150,657	No. 2,226,163	No. 2,085,696	No. 2,029,516	Australasia: New South Wales.
1,824,794	1,817,291	1,833,900	No returns.				Victoria (e).
411,793	(e) 423,692	No returns.		337,225	274,255	260,343	(South Australia, except Northern Territory (e).
219,729	(e) 251,682			301,366	265,894	253,551	Northern Territory (e).
162,886	172,747	187,214	(d) 200,091	(e) 199,793	(e) 244,971	(e) 245,967	Western Australia (e).
170,685	169,141	(e) 177,938	162,801	(e) 157,730	157,486	148,558	Tasmania (e).
(f) 898,889	(f) 885,755	(f) 964,484	(r) 1,020,774	(i) 1,138,967	(i) 1,209,165	(i) 1,263,024	New Zealand (f).
6,893,436	6,693,290	7,012,997	6,822,401	6,567,377	6,080,013	5,671,292	Queensland.
12,396,576	12,684,270	—	—	—	—	—	TOTAL.
9,462	10,124	9,286	11,018	12,558	15,136	15,675	Fiji (k).
1,096,477	1,062,776	1,135,453	1,226,340	1,253,368	1,289,536	1,316,447	Ceylon.
5,753	6,293	8,192	6,850	6,500	7,343	6,651	Falkland Islands.
(f) 664,347	(f) 724,120	(f) 703,396	(f) 738,450	(e) 738,732	(e) (f) 241,933	(e) (p) 278,558	Natal.
(m) 3,969,594	—	(n) 1,520,800	(n) 2,062,609	(n) 2,303,582	(m) (n) 2,231,370	(n) 1,201,522	Cape of Good Hope.
978	680	730	784	784	948	1,019	Lagos.
89,149	100,729	103,581	99,705	119,922	121,000	117,695	Jamaica (g).
8,229	7,538	8,062	7,605	8,023	7,965	7,850	Malta.

(k) Figures for June of the year stated above.

(l) Exclusive of Horned Cattle in Bechuanaland numbering, in 1896, 223,106.

(m) Figures for May of the year stated above.

(p) Inclusive of Horned Cattle in the Province of Zululand, annexed to Natal on 30th December, 1897.

(q) Figures for 31st July of the year stated above.

(r) Figures for January of the year stated above.

(s) Figures for 1st December of the year stated above.

(t) The decrease in the number of Horned Cattle was caused by losses through rinderpest.

## No. 43.—NUMBER OF SHEEP in each of the AUSTRALASIAN COLONIES, FIJI,

POSSESSIONS.	1884.	1885.	1886.	1887.	1888.	1889.
Australasia:	No.	No.	No.	No.	No.	No.
New South Wales . . . . .	31,000,221	27,200,206	22,200,204	20,000,102	20,000,000	20,200,200
Victoria (1) . . . . .	10,627,412	10,601,227	10,700,000	10,000,000	10,210,075	10,000,000
South Australia, except Northern Territory (2) . . . . .	6,645,000	—	No returns.			6,200,000
Northern Territory (3) . . . . .	51,000		6,000			
Western Australia (4) . . . . .	1,547,000	1,700,719	1,800,071	1,900,000	2,112,000	2,200,000
Tasmania (5) . . . . .	1,720,000	1,600,000	1,600,000	1,547,000	1,620,000	1,500,000
New Zealand (6) . . . . .	(c) 11,000,000	(c) 11,000,000	(A) 11,000,000	(A) 11,000,000	(A) 11,000,000	(c) 11,000,000
Queensland . . . . .	2,200,000	2,200,000	2,200,000	2,200,000	2,200,000	2,200,000
TOTAL . . . . .	75,000,000	—	—	—	—	100,000,000
Fiji (4) . . . . .	5,000	6,000	6,000	6,000	6,000	6,000
Ceylon . . . . .	55,707	46,004	50,514	70,000	100,000	70,000
Falkland Islands . . . . .	473,227	500,075	600,000	500,000	500,000	500,000
Natal . . . . .	300,000	300,000	670,000	600,000	600,000	600,000
Cape of Good Hope . . . . .	—	—	—	(c) 12,070,100	(c) 12,177,000	(c) 12,000,000
Lagos . . . . .	2,000	3,071	2,000	2,000	2,000	2,000
Jamaica (5) . . . . .	12,200	12,200	14,700	11,000	14,000	15,000
Malta . . . . .	11,150	10,500	11,000	14,000	14,000	15,471

(1) See Note (A), Table No. 29.

(2) Census of 1891.

(3) Estimated.

(4) Figures for 25th February, 1890.

(5) Figures for 31st December of the years stated above.

(6) The figures for 1884 to 1891 are exclusive of Sheep owned by Maoris, but those for 1892-3 are inclusive of Sheep of Maoris. The number of Sheep belonging to the Maoris in New Zealand and the Islands was 202,703 according to the Census of 1891, and 314,000 according to the Census of 1896. For the years 1884 to 1891 the figures include the number of the Chatham, Stewart and adjacent Islands, but for the years 1892-3 they are exclusive of the number of Sheep on those Islands.

(7) Figures for May of the year stated above.

## No. 44.—NUMBER OF PIGS in each of the AUSTRALASIAN COLONIES, FIJI, C

POSSESSIONS.	1884.	1885.	1886.	1887.	1888.	1889.
Australasia:	No.	No.	No.	No.	No.	No.
New South Wales . . . . .	211,656	218,007	210,378	204,111	248,563	238,563
Victoria (1) . . . . .	234,347	230,537	240,057	243,461	245,818	240,673
South Australia, except Northern Territory (2) . . . . .	161,207	—	No returns.			106,066
Northern Territory (3) . . . . .	1,200		2,100			
Western Australia (4) . . . . .	20,300	24,250	24,655	23,627	25,063	27,070
Tasmania (5) . . . . .	57,303	67,306	73,115	52,406	43,227	58,632
New Zealand (6) . . . . .	(c) 200,000	(c) 200,000	(A) 277,001	(A) 277,001	(A) 277,001	(A) 277,001
Queensland . . . . .	51,700	53,543	61,061	73,063	68,004	80,700
TOTAL . . . . .	900,001	—	—	—	—	1,041,004
Fiji (1) . . . . .	1,578	1,578	2,103	1,711	1,903	2,000
Ceylon . . . . .	—	—	No returns.			—
Falkland Islands . . . . .	—	—	—	—	88	67
Natal . . . . .	25,545	23,419	32,927	46,306	45,500	40,000
Cape of Good Hope . . . . .	—	—	—	(c) 140,000	(c) 142,470	(c) 150,000
Lagos . . . . .	No returns.	3,204	No returns.			2,700
Malta . . . . .	—	—	—	—	—	—

(1) See Note (A), Table No. 29.

(2) Census of 1891.

(3) Estimated.

(4) Figures for 25th February, 1890.

(5) Figures for 31st December of the years stated above.

(6) Exclusive of Pigs owned by Maoris, numbering 36,250 according to Census of 1891, and 50,781 according to Census of 1896.

(7) Figures for March, 1881.

AND ISLANDS, NATAL, the CAPE OF GOOD HOPE, LAGOS, JAMAICA, and MALTA.  
(No. 45.)

	1892.	1893.	1894.	1895.	1896.	1897.	1898.	POSSESSIONS.
	No.	No.	No.	No.	No.	No.	No.	Australasia:
10	58,980,114	56,980,688	56,977,270	47,617,987	45,318,790	43,952,897	41,241,994	New South Wales.
14a	(c) 12,965,306	(c) 13,086,725	(c) 13,189,913	No returns.				Victoria (c).
20	7,152,047	(c) 7,297,642	No returns.		6,323,993	5,632,541	5,012,620	South Australia, except Northern Territory (c).
22	1,685,500	2,220,042	2,132,311	(d) 2,295,832	(e) 2,248,976	(c) 2,210,712	(c) 2,244,888	Northern Territory (c).
1b	1,623,333	1,535,047	(c) 1,727,200	1,523,846	(q) 1,650,567	1,588,611	1,493,638	Western Australia (c).
23	(f) 18,570,732	(f) 19,380,369	(f) 20,230,829	(g) 19,826,004	(i) 19,138,493	(i) 19,687,954	(i) 19,673,725	Tasmania (c).
23	21,798,310	18,697,015	19,567,691	19,856,950	19,593,606	17,797,883	17,552,908	New Zealand (c).
								Queensland.
01	121,842,829	119,237,469	—	—	—	—	—	TOTAL.
72	6,050	5,082	4,130	4,037	4,700	4,716	4,577	Fiji (k).
01	87,028	92,362	90,660	94,904	83,456	86,927	83,620	Ceylon.
44	642,735	771,305	763,244	791,442	761,768	732,010	786,398	Falkland Islands.
60	(f) 950,246	(f) 945,995	(f) 918,827	(f) 971,167	(c) 844,234	(f) 722,595	(c) 900,929	Natal.
06	—	(m) 10,793,972	(g) 15,154,753	(h) 15,646,486	(j) 14,409,434	(g) 14,049,076	(g) 12,616,883	Cape of Good Hope.
29	1,739	3,422	3,000	3,983	1,936	1,693	1,688	Lagos.
10	15,661	17,062	14,752	12,361	14,456	15,100	15,511	Jamaica (p).
23	12,664	13,331	15,252	14,890	16,716	15,361	13,897	Malta.

(A) Census of 1896.

(f) Figures for April of the year stated above.

Figures for Fiji relate only to Sheep owned by Europeans and Indians. (f) Figures for June of the year stated above.

(m) Figures for 31st March of the year stated above.

(n) Inclusive of Sheep in the Province of Zululand, annexed to Natal on 30th December, 1897.

(p) Figures for 31st July of the years stated above. (g) Figures for 1st December of the year stated above.

(r) Exclusive of Sheep in Bechuanaland numbering, in 1896, 269,284.

AND ISLANDS, NATAL, the CAPE OF GOOD HOPE, LAGOS, JAMAICA, and MALTA.  
(No. 45.)

	1892.	1893.	1894.	1895.	1896.	1897.	1898.	POSSESSIONS.
	No.	No.	No.	No.	No.	No.	No.	Australasia:
0	219,522	219,940	273,359	223,597	214,581	207,738	247,914	New South Wales.
10	(c) 29,438	(c) 328,162	(c) 337,588	No returns.				Victoria (c).
0	61,180	(c) 86,418	No returns.		59,479	66,894	60,132	South Australia, except Northern Territory (c).
0	1,901	(c) 1,755			1,635	1,779	1,719	Northern Territory (c).
0	24,417	26,253	28,386	(d) 27,915	(c) 31,154	(c) 31,809	(c) 39,284	Western Australia (c).
0	50,267	51,952	(c) 65,629	70,142	(c) 55,301	43,329	45,274	Tasmania (c).
0	(b) 222,553	(b) 222,553	(b) 222,553	(b) 222,553	(p) 189,444	(b) 186,927	(b) 183,512	New Zealand (c).
2	116,939	69,086	89,677	100,747	97,434	110,855	127,981	Queensland.
1	1,925,900	1,925,900	—	—	—	—	—	TOTAL.
0	1,736	2,116	1,478	1,459	1,276	1,189	1,339	Fiji (k).
2	68,145	61,292	61,890	68,870	71,996	79,521	78,168	Ceylon.
4	—	—	(c) 50	(c) 50	(c) 200	(c) 200	(c) 500	Falkland Islands.
7	(k) 4,076	(k) 46,386	(k) 55,943	(k) 61,139	(c) 44,672	(c) 41,615	(c) 36,794	Natal.
0	(f) 225,407	—	(m) 228,854	(m) 252,953	(c) 243,927	(m) 240,643	(m) 239,451	Cape of Good Hope.
5	1,741	1,662	1,931	2,183	2,729	2,680	2,537	Lagos.
							7,058	Malta.

(A) Census of 1896.

(f) The figures given for Fiji relate only to Pigs owned by Europeans and Indians.

Figures for June of the year stated above. (d) Figures for 31st March of the year following that stated above.

(m) Figures for May of the year stated above.

(n) Inclusive of Pigs in the Province of Zululand, annexed to Natal on 30th December, 1897.

(p) Figures for January of the year stated above.

(r) Exclusive of Pigs in Bechuanaland numbering, in 1893, 1,683.

No. 1 of HORSES, HORNED CATTLE, SHEEP, and PIGS, for VA  
 Year be several PROVINCES of the DOMINION OF CANADA an  
 NEW BRUNSWICK.

Possessions.	Years.	Horses.	Horned Cattle.	Sheep.	Pigs.
		No.	No.	No.	No.
North America: Dominion of Canada:	1861 (4)	380,286	1,792,167	1,359,178	799,3
	1862	385,363	1,925,670	1,399,723	916,1
	1863	388,808	1,979,488	1,753,695	822,2
	1864	393,640	2,018,173	1,610,949	860,1
	1865	373,301	1,946,284	1,396,161	822,3
	1866	371,126	1,928,638	1,349,044	819,0
	1867	370,176	1,891,589	1,344,189	822,4
	1868	368,638	1,864,712	1,329,695	1,140,3
Ontario	1861	67,639	1,978,315	1,600,751	1,164,3
	1862	68,324	2,026,149	1,559,473	986,3
	1863	68,187	2,057,582	1,633,928	1,012,3
	1864 (5)	67,777	2,089,392	2,015,865	1,142,3
	1865 (6)	67,398	2,136,192	2,022,735	1,299,0
	1866 (7)	67,749	2,181,856	1,849,348	1,289,6
	1867 (8)	67,679	2,182,326	1,936,350	1,284,8
	1868 (9)	67,161	2,213,942	1,677,914	1,642,3
Quebec	1861 (10)	17,522	360,125	869,822	125,3
	1862 (11)	16,289	360,312	720,286	209,6
New Brunswick	1861	1,000	11,000	11,000	1,000
New Scotia	1861	1,000	11,000	11,000	1,000
	1862	1,000	11,000	11,000	1,000
	1863	1,000	11,000	11,000	1,000
	1864	1,000	11,000	11,000	1,000
	1865	1,000	11,000	11,000	1,000
	1866	1,000	11,000	11,000	1,000
	1867	1,000	11,000	11,000	1,000
	1868	1,000	11,000	11,000	1,000
Manitoba	1861	1,000	11,000	11,000	1,000
	1862	1,000	11,000	11,000	1,000
	1863	1,000	11,000	11,000	1,000
	1864	1,000	11,000	11,000	1,000
	1865	1,000	11,000	11,000	1,000
	1866	1,000	11,000	11,000	1,000
	1867	1,000	11,000	11,000	1,000
	1868	1,000	11,000	11,000	1,000
Prince Edward Island	1861	1,000	11,000	11,000	1,000
	1862	1,000	11,000	11,000	1,000
British Columbia	1861	1,000	11,000	11,000	1,000
	1862	1,000	11,000	11,000	1,000
	1863	1,000	11,000	11,000	1,000
North Western Territory, &c.	1861	1,000	11,000	11,000	1,000
	1862	1,000	11,000	11,000	1,000
	1863	1,000	11,000	11,000	1,000
	1864	1,000	11,000	11,000	1,000
	1865	1,000	11,000	11,000	1,000
	1866	1,000	11,000	11,000	1,000
	1867	1,000	11,000	11,000	1,000
	1868	1,000	11,000	11,000	1,000
Newfoundland	1861	1,000	11,000	11,000	1,000
	1862	1,000	11,000	11,000	1,000
	1863	1,000	11,000	11,000	1,000
	1864	1,000	11,000	11,000	1,000
	1865	1,000	11,000	11,000	1,000
	1866	1,000	11,000	11,000	1,000
	1867	1,000	11,000	11,000	1,000
	1868	1,000	11,000	11,000	1,000

\* Census Returns. (2) Including Cattle and Pigs. (3) Including Cattle and Pigs.  
 (4) The particulars are for July of the year stated. (5) Including Cattle and Pigs.

TOTAL NUMBER of BIRTHS, DEATHS, and MARRIAGES, and PROPORTIONATE PER THOUSAND of ESTIMATED MEAN POPULATION in the AUSTRALASIAN REGIONS in each of the years 1871, 1881, 1891, and 1898.

REGIONS.	TOTAL NUMBER.				PROPORTIONATE NUMBER PER THOUSAND OF ESTIMATED MEAN POPULATION.			
	1871.	1881.	1891.	1898.	1871.	1881.	1891.	1898.
<b>BIRTHS.</b>								
Victoria	20,143	28,983	39,458	36,222	39	38	35	27
Queensland	27,382	27,145	28,505	30,172	36	31	34	26
New South Wales (a)	7,982	10,708	10,737	8,945	38	37	34	25
Tasmania	769	1,005	1,786	4,968	30	34	35	29
Western Australia	3,653	3,918	4,971	4,589	39	33	33	26
South Australia	10,592	18,732	18,273	18,965	40	38	29	26
North Queensland	5,205	8,220	14,715	13,933	43	37	36	28
TOTAL	74,317	98,721	128,445	117,775	38	36	34	26
<b>DEATHS.</b>								
Victoria	6,407	11,536	16,286	16,061	12	15	14	12
Queensland	9,918	12,302	18,631	18,085	13	14	16	16
New South Wales (a)	2,378	4,012	4,211	4,675	13	14	13	13
Tasmania	332	412	600	2,716	13	14	16	16
Western Australia	1,355	1,733	2,234	2,359	13	15	15	14
South Australia	2,642	5,491	6,518	7,244	10	11	10	10
North Queensland	1,785	3,320	5,170	6,243	15	15	13	13
TOTAL	24,817	38,806	53,919	58,563	13	14	14	13
<b>MARRIAGES.</b>								
Victoria	3,053	6,284	8,457	8,888	8	8	7	7
Queensland	4,693	5,696	8,780	7,620	6	7	8	7
New South Wales (a)	1,250	2,308	2,315	2,214	7	8	7	6
Tasmania	150	197	413	1,674	6	7	8	10
Western Australia	508	856	988	1,097	6	7	7	6
South Australia	1,864	3,281	3,805	5,001	7	7	6	7
North Queensland	970	1,703	2,905	2,972	8	8	7	6
TOTAL	13,487	20,525	27,663	29,556	7	7	7	7

(a) Exclusive of Northern Territory.



PRODUCTIONS in each Year from 1884 to 1898 (so far as can be stated).

1882.	1893.	1894.	1895.	1896.	1897.	1898.	POSSESSIONS.
17,000	(a) 2,562,001	2,820,652	3,637,820	(a) 3,848,013	4,063,127	4,604,980	Tons } India (including Native States).
10,085	862,028	1,031,038	1,288,135	1,226,027	1,246,659	1,430,467	Rx. }
17,309	4,202	17,782	39,973	46,449	24,841	) Not received. (	Tons } Labuan.
16,227	3,039	16,706	39,078	(c) 45,620	40,295		
11,968	3,278,328	3,672,076	3,788,589	3,909,517	4,384,591	4,706,251	Tons } New South Wales.(d)
12,368	1,171,722	1,155,573	1,695,327	1,125,281	1,290,041	1,271,532	£
2,368	91,726	171,000	194,226	236,562	236,277	242,800	Tons } Victoria.(e)
10,044	49,167	94,909	118,400	113,012	108,640	103,009	£
—	—	—	1,376	3,192	574	—	Tons } South Australia, except Northern Territory.
—	—	—	619	1,436	258	—	£
—	—	—	—	—	—	3,250	Tons } Western Australia.
—	—	—	—	—	—	1,625	£(f)
5,869	34,042	30,922	33,340	43,549	42,530	40,116	Tons } Tasmania.
1,022	14,354	13,184	14,029	17,354	16,928	19,454	£(f)
1,315	691,548	719,540	726,654	792,551	840,713	907,033	Tons } New Zealand.
7,627	383,905	395,709	404,676	428,648	429,357	453,517	£
5,086	264,463	270,765	323,068	371,390	358,407	467,934	Tons } Queensland.
1,208	125,340	114,563	132,530	154,987	139,889	150,493	£
1,160	129,925	141,010	158,671	216,106	243,960	387,811	Tons } Natal.
1,927	64,962	70,565	79,035	108,653	121,980	175,915	£(f)
710	58,985	(A) 69,680	86,585	105,965	127,436	191,888	(Tons of 2,000 lbs.) } Cape of Good Hope.
—	—	Not stated.	—	—	91,992	145,831	£(f)
745	3,783,499	3,947,070	3,478,344	3,715,716	3,876,291	4,172,655	(Tons of 2,000 lbs.) } Canada.
221	1,512,140	1,520,993	1,384,757	1,484,889	1,497,176	1,600,656	£(b)

(a) Exclusive of brown coal or lignite.

(f) Same at the pit's mouth.

(g) Exclusive of the output of one mine, for which there was no return.

(h) Exclusive of the output of two small mines, for which there were no returns.

(i) The returns for the years 1884 and 1885 are exclusive of the small quantity raised in New Brunswick.

## No. 48.—IMPORTS and EXPORTS of COAL and COKE into and from various C

[For similar particulars respecting Colon

Years.	Straits Settlements. (a)				Labuan. (a)		
	Imports.		Exports.		Imports.		Exports.
	Tons.	£	Tons.	£	Tons.	£	Tons.
1874	400,490	692,884	4,756	10,475	5,355	8,171	4,882
1875	334,927	450,316	2,874	5,013	3,654	4,652	3,723
1876	397,563	390,585	2,189	3,467	4,491	6,082	4,457
1877	394,635	406,175	4,701	6,474	5,007	6,780	5,007
1878	373,659	376,137	5,317	9,367	8,010	10,833	8,000
1879	367,529	373,509	2,291	4,210	8,502	11,918	8,502
1880	324,924	406,451	3,333	6,682	7,278	9,856	9,665
1881	275,447	390,127	4,689	7,193	7,757	9,430	14,075
1882	334,296	394,239	3,795	4,974	7,911	8,393	19,444
1883	334,296	394,239	3,795	4,974	7,911	8,393	19,444
1884	438,728	445,731	15,819	14,439	3,480	3,268	18,020
1885	468,194	445,591	13,571	17,791	3,470	3,238	44,448
1886	442,757	396,437	7,686	9,528	5,622	5,076	52,071
1887	371,717	340,835	1,990	13,773	9,050	8,484	43,891
1888	371,717	340,835	1,990	13,773	9,050	8,484	43,891
1889	371,717	340,835	1,990	13,773	9,050	8,484	43,891
1890	371,717	340,835	1,990	13,773	9,050	8,484	43,891
1891	371,717	340,835	1,990	13,773	9,050	8,484	43,891
1892	371,717	340,835	1,990	13,773	9,050	8,484	43,891
1893	371,717	340,835	1,990	13,773	9,050	8,484	43,891
1894	371,717	340,835	1,990	13,773	9,050	8,484	43,891
1895	371,717	340,835	1,990	13,773	9,050	8,484	43,891
1896	371,717	340,835	1,990	13,773	9,050	8,484	43,891
1897	371,717	340,835	1,990	13,773	9,050	8,484	43,891
1898	371,717	340,835	1,990	13,773	9,050	8,484	43,891
1899	371,717	340,835	1,990	13,773	9,050	8,484	43,891
1900	371,717	340,835	1,990	13,773	9,050	8,484	43,891
1901	371,717	340,835	1,990	13,773	9,050	8,484	43,891
1902	371,717	340,835	1,990	13,773	9,050	8,484	43,891
1903	371,717	340,835	1,990	13,773	9,050	8,484	43,891
1904	371,717	340,835	1,990	13,773	9,050	8,484	43,891
1905	371,717	340,835	1,990	13,773	9,050	8,484	43,891
1906	371,717	340,835	1,990	13,773	9,050	8,484	43,891
1907	371,717	340,835	1,990	13,773	9,050	8,484	43,891
1908	371,717	340,835	1,990	13,773	9,050	8,484	43,891
1909	371,717	340,835	1,990	13,773	9,050	8,484	43,891
1910	371,717	340,835	1,990	13,773	9,050	8,484	43,891
1911	371,717	340,835	1,990	13,773	9,050	8,484	43,891
1912	371,717	340,835	1,990	13,773	9,050	8,484	43,891
1913	371,717	340,835	1,990	13,773	9,050	8,484	43,891
1914	371,717	340,835	1,990	13,773	9,050	8,484	43,891
1915	371,717	340,835	1,990	13,773	9,050	8,484	43,891
1916	371,717	340,835	1,990	13,773	9,050	8,484	43,891
1917	371,717	340,835	1,990	13,773	9,050	8,484	43,891
1918	371,717	340,835	1,990	13,773	9,050	8,484	43,891
1919	371,717	340,835	1,990	13,773	9,050	8,484	43,891
1920	371,717	340,835	1,990	13,773	9,050	8,484	43,891
1921	371,717	340,835	1,990	13,773	9,050	8,484	43,891
1922	371,717	340,835	1,990	13,773	9,050	8,484	43,891
1923	371,717	340,835	1,990	13,773	9,050	8,484	43,891
1924	371,717	340,835	1,990	13,773	9,050	8,484	43,891
1925	371,717	340,835	1,990	13,773	9,050	8,484	43,891
1926	371,717	340,835	1,990	13,773	9,050	8,484	43,891
1927	371,717	340,835	1,990	13,773	9,050	8,484	43,891
1928	371,717	340,835	1,990	13,773	9,050	8,484	43,891
1929	371,717	340,835	1,990	13,773	9,050	8,484	43,891
1930	371,717	340,835	1,990	13,773	9,050	8,484	43,891
1931	371,717	340,835	1,990	13,773	9,050	8,484	43,891
1932	371,717	340,835	1,990	13,773	9,050	8,484	43,891
1933	371,717	340,835	1,990	13,773	9,050	8,484	43,891
1934	371,717	340,835	1,990	13,773	9,050	8,484	43,891
1935	371,717	340,835	1,990	13,773	9,050	8,484	43,891
1936	371,717	340,835	1,990	13,773	9,050	8,484	43,891
1937	371,717	340,835	1,990	13,773	9,050	8,484	43,891
1938	371,717	340,835	1,990	13,773	9,050	8,484	43,891
1939	371,717	340,835	1,990	13,773	9,050	8,484	43,891
1940	371,717	340,835	1,990	13,773	9,050	8,484	43,891
1941	371,717	340,835	1,990	13,773	9,050	8,484	43,891
1942	371,717	340,835	1,990	13,773	9,050	8,484	43,891
1943	371,717	340,835	1,990	13,773	9,050	8,484	43,891
1944	371,717	340,835	1,990	13,773	9,050	8,484	43,891
1945	371,717	340,835	1,990	13,773	9,050	8,484	43,891
1946	371,717	340,835	1,990	13,773	9,050	8,484	43,891
1947	371,717	340,835	1,990	13,773	9,050	8,484	43,891
1948	371,717	340,835	1,990	13,773	9,050	8,484	43,891
1949	371,717	340,835	1,990	13,773	9,050	8,484	43,891
1950	371,717	340,835	1,990	13,773	9,050	8,484	43,891
1951	371,717	340,835	1,990	13,773	9,050	8,484	43,891
1952	371,717	340,835	1,990	13,773	9,050	8,484	43,891
1953	371,717	340,835	1,990	13,773	9,050	8,484	43,891
1954	371,717	340,835	1,990	13,773	9,050	8,484	43,891
1955	371,717	340,835	1,990	13,773	9,050	8,484	43,891
1956	371,717	340,835	1,990	13,773	9,050	8,484	43,891
1957	371,717	340,835	1,990	13,773	9,050	8,484	43,891
1958	371,717	340,835	1,990	13,773	9,050	8,484	43,891
1959	371,717	340,835	1,990	13,773	9,050	8,484	43,891
1960	371,717	340,835	1,990	13,773	9,050	8,484	43,891
1961	371,717	340,835	1,990	13,773	9,050	8,484	43,891
1962	371,717	340,835	1,990	13,773	9,050	8,484	43,891
1963	371,717	340,835	1,990	13,773	9,050	8,484	43,891
1964	371,717	340,835	1,990	13,773	9,050	8,484	43,891
1965	371,717	340,835	1,990	13,773	9,050	8,484	43,891
1966	371,717	340,835	1,990	13,773	9,050	8,484	43,891
1967	371,717	340,835	1,990	13,773	9,050	8,484	43,891
1968	371,717	340,835	1,990	13,773	9,050	8,484	43,891
1969	371,717	340,835	1,990	13,773	9,050	8,484	43,891
1970	371,717	340,835	1,990	13,773	9,050	8,484	43,891
1971	371,717	340,835	1,990	13,773	9,050	8,484	43,891
1972	371,717	340,835	1,990	13,773	9,050	8,484	43,891
1973	371,717	340,835	1,990	13,773	9,050	8,484	43,891
1974	371,717	340,835	1,990	13,773	9,050	8,484	43,891
1975	371,717	340,835	1,990	13,773	9,050	8,484	43,891
1976	371,717	340,835	1,990	13,773	9,050	8,484	43,891
1977	371,717	340,835	1,990	13,773	9,050	8,484	43,891
1978	371,717	340,835	1,990	13,773	9,050	8,484	43,891
1979	371,717	340,835	1,990	13,773	9,050	8,484	43,891
1980	371,717	340,835	1,990	13,773	9,050	8,484	43,891
1981	371,717	340,835	1,990	13,773	9,050	8,484	43,891
1982	371,717	340,835	1,990	13,773	9,050	8,484	43,891
1983	371,717	340,835	1,990	13,773	9,050	8,484	43,891
1984	371,717	340,835	1,990	13,773	9,050	8,484	43,891
1985	371,717	340,835	1,990	13,773	9,050	8,484	43,891
1986	371,717	340,835	1,990	13,773	9,050	8,484	43,891
1987	371,717	340,835	1,990	13,773	9,050	8,484	43,891
1988	371,717	340,835	1,990	13,773	9,050	8,484	43,891
1989	371,717	340,835	1,990	13,773	9,050	8,484	43,891
1990	371,717	340,835	1,990	13,773	9,050	8,484	43,891
1991	371,717	340,835	1,990	13,773	9,050	8,484	43,891
1992	371,717	340,835	1,990	13,773	9,050	8,484	43,891
1993	371,717	340,835	1,990	13,773	9,050	8,484	43,891
1994	371,717	340,835	1,990	13,773	9,050		

ONS in each Year from 1884 to 1898 (so far as can be stated).

given in this Table, see Table No. 21, pp. 44-127.]

Falkland Islands.			St. Helena.				Years.	
Imports.	Exports.		Imports.		Exports.			
£	Tons.	£	Tons.	£	Tons.	£		
2,474	—	—	288	378	—	—	Coal	1884
717	—	—	1,178	1,021	—	—	Coke	1885
2,346	—	—	2,258	3,450	—	—	Coal	1886
833	—	—	100	204	—	—	Coke	1887
2,234	—	—	1,712	2,917	—	—	Coal	1888
3,641	—	—	1,393	963	—	—	Coke	1889
164	—	—	2,866	2,046	—	—	Coal	1890
9,286	—	—	877	821	—	—	Coke	1891
680	—	—	1,689	1,618	—	—	Coal	1892
1,769	—	—	1,440	1,004	—	—	Coke	1893
18	—	—	2,444	2,200	—	—	Coal	1894
2,385	—	—	2,871	1,830	—	—	Coke	1895
1,365	—	—	1,540	850	—	—	Coal	1896
3,242	450	900	300	350	—	—	Coke	1897
2,689	—	—	1,778	1,400	—	—	Coal	1898
Sierra Leone.			Gambia.					
—	—	—	607	443	—	—	Coal	1884
3,673	—	—	—	—	—	—	Coke	1885
3,946	(d) 50	(d) 80	—	—	—	—	Coal	1886
(d) 1,651	(d) 20	(d) 40	—	—	—	—	Coke	1887
(d) 3,676	(d) 6	(d) 12	10	13	—	—	Coal	1888
(d) 11,974	(d) 35	(d) 45	622	466	—	—	Coke	1889
(d) 12,231	(d) 130	(d) 210	807	583	—	—	Coal	1890
(d) 17,697	(d) 5	(d) 10	307	225	43	27	Coke	1891
(d) 14,643	(d) 6	(d) 12	453	381	—	—	Coal	1892
(d) 17,722	(d) 130	(d) 208	244	203	—	—	Coke	1893
(d) 7,649	(d) 46	(d) 90	620	684	—	—	Coal	1894
(d) 12,238	(d) 15	(d) 32	343	456	—	—	Coke	1895
(d) 16,651	(d) 21	(d) 51	400	463	—	—	Coal	1896
(d) 12,033	—	—	365	505	—	—	Coke	1897
(d) 23,273	(d) 30	(d) 56	311	285	—	—	Coal	1898

(d) Including patent fuel.

STATE OF CALIFORNIA - DEPARTMENT OF COMMERCE AND MINES - BUREAU OF FISHERIES

STATE FISH AND GAME COMMISSION REPORT

No.	BERRANDA			BERRANDA II		
	Imports	Exports	Stock	Imports	Exports	Stock
1	100	100	100	100	100	100
2	100	100	100	100	100	100
3	100	100	100	100	100	100
4	100	100	100	100	100	100
5	100	100	100	100	100	100
6	100	100	100	100	100	100
7	100	100	100	100	100	100
8	100	100	100	100	100	100
9	100	100	100	100	100	100
10	100	100	100	100	100	100
11	100	100	100	100	100	100
12	100	100	100	100	100	100
13	100	100	100	100	100	100
14	100	100	100	100	100	100
15	100	100	100	100	100	100
16	100	100	100	100	100	100
17	100	100	100	100	100	100
18	100	100	100	100	100	100
19	100	100	100	100	100	100
20	100	100	100	100	100	100
21	100	100	100	100	100	100
22	100	100	100	100	100	100
23	100	100	100	100	100	100
24	100	100	100	100	100	100
25	100	100	100	100	100	100
26	100	100	100	100	100	100
27	100	100	100	100	100	100
28	100	100	100	100	100	100
29	100	100	100	100	100	100
30	100	100	100	100	100	100
31	100	100	100	100	100	100
32	100	100	100	100	100	100
33	100	100	100	100	100	100
34	100	100	100	100	100	100
35	100	100	100	100	100	100
36	100	100	100	100	100	100
37	100	100	100	100	100	100
38	100	100	100	100	100	100
39	100	100	100	100	100	100
40	100	100	100	100	100	100
41	100	100	100	100	100	100
42	100	100	100	100	100	100
43	100	100	100	100	100	100
44	100	100	100	100	100	100
45	100	100	100	100	100	100
46	100	100	100	100	100	100
47	100	100	100	100	100	100
48	100	100	100	100	100	100
49	100	100	100	100	100	100
50	100	100	100	100	100	100
51	100	100	100	100	100	100
52	100	100	100	100	100	100
53	100	100	100	100	100	100
54	100	100	100	100	100	100
55	100	100	100	100	100	100
56	100	100	100	100	100	100
57	100	100	100	100	100	100
58	100	100	100	100	100	100
59	100	100	100	100	100	100
60	100	100	100	100	100	100
61	100	100	100	100	100	100
62	100	100	100	100	100	100
63	100	100	100	100	100	100
64	100	100	100	100	100	100
65	100	100	100	100	100	100
66	100	100	100	100	100	100
67	100	100	100	100	100	100
68	100	100	100	100	100	100
69	100	100	100	100	100	100
70	100	100	100	100	100	100
71	100	100	100	100	100	100
72	100	100	100	100	100	100
73	100	100	100	100	100	100
74	100	100	100	100	100	100
75	100	100	100	100	100	100
76	100	100	100	100	100	100
77	100	100	100	100	100	100
78	100	100	100	100	100	100
79	100	100	100	100	100	100
80	100	100	100	100	100	100
81	100	100	100	100	100	100
82	100	100	100	100	100	100
83	100	100	100	100	100	100
84	100	100	100	100	100	100
85	100	100	100	100	100	100
86	100	100	100	100	100	100
87	100	100	100	100	100	100
88	100	100	100	100	100	100
89	100	100	100	100	100	100
90	100	100	100	100	100	100
91	100	100	100	100	100	100
92	100	100	100	100	100	100
93	100	100	100	100	100	100
94	100	100	100	100	100	100
95	100	100	100	100	100	100
96	100	100	100	100	100	100
97	100	100	100	100	100	100
98	100	100	100	100	100	100
99	100	100	100	100	100	100
100	100	100	100	100	100	100

NOTE: The figures in this table are based on the reports of the Fishermen and Merchants and cannot be given in detail. The figures are given in the table in the form of percentages.

IONS in each year from 1884 to 1898 (so far as can be stated)—continued.  
 as given in this Table, see Table No. 21, pp. 44-127.]

St. Vincent.				Grenada.				Years.	
Imports.		Exports.		Imports.		Exports.			
£	Tons.	£	Tons.	£	Tons.	£	Tons.		
No returns.				—	—	—	—	Coal	1884
—				—	—	—	—	Coke	
—				—	—	—	—	Coal	1885
—				—	—	—	—	Coke	
—				—	—	—	—	Coal	1886
—				—	—	—	—	Coke	
—				—	—	—	—	Coal	1887
—				—	—	—	—	Coke	
—				—	—	—	—	Coal	1888
—				—	—	—	—	Coke	
—				—	—	—	—	Coal	1889
—				—	—	—	—	Coke	
—				—	—	—	43 brls.	Coal	1890
—				—	—	—	—	Coke	
—				—	—	—	—	Coal	1891
—				—	—	—	—	Coke	
—				—	—	—	21 bags	Coal	1892
—				—	—	—	—	Coke	
—				—	—	—	—	Coal	1893
—				—	—	—	—	Coke	
—				—	—	—	11 bags	Coal	1894
—				—	—	—	—	Coke	
—				—	—	—	—	Coal	1895
—				—	—	—	—	Coke	
—				—	—	—	—	Coal	1896
—				—	—	—	—	Coke	
—				—	—	—	—	Coal	1897
—				—	—	—	—	Coke	
—				—	—	—	—	Coal	1898
—				—	—	—	—	Coke	
Tobago.				Leeward Islands. (g)					
—	250	—	—	—	(h) 2,698	—	—	Coal	1884
—	—	—	—	—	—	—	—	Coke	
—	290	—	—	—	1,070	—	(c) 265	Coal	1885
—	—	—	—	—	—	—	—	Coke	
—	98	—	—	—	(h) 1,402	—	1	Coal	1886
—	—	—	—	—	—	—	—	Coke	
—	458	—	—	—	(h) 1,620	—	—	Coal	1887
—	—	—	—	—	—	—	—	Coke	
—	88	—	—	(h) 1,907	(h) 1,706	—	—	Coal	1888
—	—	—	—	—	—	—	—	Coke	
—	(h) 66	—	—	(h) 2,833	(h) 2,639	—	—	Coal	1889
—	—	—	—	—	—	—	—	Coke	
—	14	—	—	(h) 1,854	(h) 1,646	(h) 45	(h) 91	Coal	1890
—	—	—	—	—	—	—	—	Coke	
—	29	—	—	Not stated	(h) 1,415	—	—	Coal	1891
—	—	—	—	—	—	—	—	Coke	
—	4	—	—	4,092	3,013	209	237	Coal	1892
—	—	—	—	(h) 880	(h) 915	—	—	Coke	
—	4	—	—	2,823	2,037	55	84	Coal	1893
—	—	—	—	(h) 64	(h) 53	—	—	Coke	
—	6	—	—	1,140	1,333	—	—	Coal	1894
—	—	—	—	Not stated	(h) 105	Not stated	(h) 29	Coke	
—	3	—	—	1,903	1,329	Not stated	79	Coal	1895
—	—	—	—	(h) 585	(h) 108	—	—	Coke	
—	4	—	—	1,902	1,902	Not stated	8	Coal	1896
—	—	—	—	(h) 8	(h) 9	Not stated	(h) 10	Coke	
—	3	—	—	1,406	1,345	25	43	Coal	1897
—	—	—	—	(h) 7	(h) 11	(h) 7	(h) 5	Coke	
—	3	—	—	752	1,400	—	—	Coal	1898
—	—	—	—	(h) 7	(h) 9	—	—	Coke	

(g) Inclusive of the trade between the several Presidencies of the Leeward Islands, except for the years 1888 and 1889.  
 (h) Including patent fuel.  
 (c) And 9 packages, the value of which is included above.  
 (d) Includes 2½, the value of a quantity of which was not stated.  
 (e) And 12 barrels, the value of which is included above.



ICES.—TEMPERATURE.

years.	August.		September.		October.		November.		December.		YEAR.		Years.	Possessions (Stations and Height in Feet above Sea Level where known).
	Highest in Shade.	Lowest in Shade.	Highest in Shade.	Lowest in Shade.	Highest in Shade.	Lowest in Shade.	Highest in Shade.	Lowest in Shade.	Highest in Shade.	Lowest in Shade.	Highest in Shade.	Lowest in Shade.		
88	71	90	72	89	72	89	72	88	70	92	66	1895	Straits Settlements :— Singapore :— <i>Koutoung Kechnu Ho pital</i> (10).	
89	72	90	70	87	71	89	73	87	72	93	67	1896		
90	70	92	71	92	73	91	73	90	72	92	70	1897		
91	72	89	71	91	72	90	72	89	72	92	70	1898		
89	75	88	74	88	72	91	73	90	69	94	67	1895	Ceylon :— <i>Columba</i> (40).	
88	73	89	73	90	72	91	72	90	71	93	68	1896		
88	74	89	73	91	73	92	72	90	72	93	68	1897		
88	75	89	74	90	72	90	72	92	71	95	67	1898		
77	60	78	60	82	65	85	64	84	67	90	55	1895	Mauritius :— <i>Royal Alfred Observatory</i> (179).	
75	59	79	60	83	63	83	65	87	66	87	57	1896		
78	59	79	61	83	59	87	64	87	70	88	57	1897		
77	59	78	58	81	60	85	63	87	68	87	57	1898		
90	74	91	73	89	73	89	74	89	73	93	73	1895	Labuan (40).	
91	73	92	74	91	74	92	75	91	76	92	72	1896		
91	74	90	74	90	72	91	73	88	74	94	72	1897		
												1898		
90	75	94	66	84	63	80	54	77	47	94	43	1895	Hong Kong :— <i>Observatory</i> (109).	
91	76	91	76	91	65	80	62	77	41	94	41	1896		
89	73	92	72	87	66	86	51	76	48	92	41	1897		
90	75	90	74	89	65	83	51	80	50	91	46	1898		
76	41	84	44	84	52	90	54	96	58	96	37	1895	New South Wales :— <i>Sydney</i> (146).	
68	41	78	45	92	48	88	49	101	58	109	40	1896		
72	42	82	46	88	47	99	52	87	58	99	41	1897		
72	43	90	47	100	49	94	54	86	52	100	40	1898		
73	35	77	34	87	39	99	39	99	45	101	30	1895	Victoria :— <i>Melbourne</i> (91).	
67	36	76	37	90	37	97	37	99	47	108	33	1896		
68	34	81	37	80	38	99	43	107	48	107	32	1897		
69	33	73	40	89	38	92	44	109	44	109	32	1898		
73	38	79	38	96	45	103	43	99	50	105	36	1895	South Australia :— <i>Adelaide</i> (110).	
71	37	80	40	97	40	103	46	104	48	111	34	1896		
66	37	87	39	90	41	106	44	110	45	110	37	1897		
74	36	80	39	90	41	98	45	108	50	113	36	1898		
74	41	80	39	96	45	97	46	104	54	104	37	1895	Western Australia :— Perth :— <i>Observatory</i> (47 in 189 (197 in 189 <i>Botanical Gardens</i> .	
74	32	83	40	88	47	92	52	97	50	112	35	1896		
73	32	78	43	84	43	94	46	101	49	107	38	1897		
78	42	84	45	87	47	93	48	103	54	107	37	1898		
		No returns.											1895	Tasmania :— <i>Hobart</i> (100).
													1896	
													1897	
													1898	
69	39	-	36	81	40	73	43	98	42	102	33	1895	New Zealand :— <i>Wellington</i> (140).	
69	34	65	37	76	35	74	42	76	53	88	32	1896		
69	34	64	37	65	34	69	39	77	44	79	34	1897		
69	32	65	39	65	32	66	39	77	42	81	31	1897		
69	32	66	37	75	37	71	44	77	47	77	32	1898		
86	41	84	44	93	54	92	56	92	58	93	36	1895	Queensland :— <i>Brisbane</i> (130).	
78	38	83	41	87	50	83	57	89	62	95	36	1896		
84	44	83	46	95	50	96	55	87	59	96	43	1897		
78	41	88	50	100	52	105	57	95	59	105	40	1898		
84	63	86	63	85	66	90	75	90	71	93	60	1895	Fiji :— <i>Suva</i> (10).	
87	61	90	67	83	65	83	66	86	71	94	60	1896		
84	61	87	63	87	64	90	69	92	68	96	61	1897		
84	62	86	63	88	61	86	69	91	68	93	61	1898		
103	51	90	48	86	48	87	57	94	60	95	47	1895	Natal :— <i>Durban</i> (250).	
103	52	110	46	108	58	90	55	94	60	110	46	1896		
103	50	86	50	89	52	92	52	93	61	103	50	1897		
82	46	85	50	94	52	97	57	94	59	99	42	1898		





## FICS.—TEMPERATURE—continued.

LATITUDE IN SOUTH.	August.		September.		October.		November.		December.		YEAR.		Possessions and Height in Feet above sea Level where known.
	Highest in Shade.	Lowest in Shade.	Highest in Shade.	Lowest in Shade.	Highest in Shade.	Lowest in Shade.	Highest in Shade.	Lowest in Shade.	Highest in Shade.	Lowest in Shade.	Highest in Shade.	Lowest in Shade.	
34 38 52	76	37	82	35	81	37	84	40	86	52	34	1895	Cape of Good Hope:— Cape Town: <i>Royal Observatory</i> (40).
34 38 52	76	37	82	35	81	37	84	40	86	52	34	1896	
34 38 52	76	37	82	35	81	37	84	40	86	52	34	1897	
34 38 52	76	37	82	35	81	37	84	40	86	52	34	1898	
32 57 41	72	33	78	32	75	30	72	37	72	32	34	1895	Lagos: (25 in 1895). (22 in 1896 s).
32 57 41	72	33	78	32	75	30	72	37	72	32	34	1896	
32 57 41	72	33	78	32	75	30	72	37	72	32	34	1897	
32 57 41	72	33	78	32	75	30	72	37	72	32	34	1898	
31 17 76	82	41	88	41	85	40	80	86	82	83	70	1895	Gold Coast:— <i>Accra</i> .
31 17 76	82	41	88	41	85	40	80	86	82	83	70	1896	
31 17 76	82	41	88	41	85	40	80	86	82	83	70	1897	
31 17 76	82	41	88	41	85	40	80	86	82	83	70	1898	
30 17 00	82	41	88	41	85	40	80	86	82	83	70	1895	Sierra Leone:— <i>Freetown</i> (224).
30 17 00	82	41	88	41	85	40	80	86	82	83	70	1896	
30 17 00	82	41	88	41	85	40	80	86	82	83	70	1897	
30 17 00	82	41	88	41	85	40	80	86	82	83	70	1898	
21 12 20	73	32	77	32	74	31	71	67	62	62	58	1895	Gambia: <i>Bathurst</i> (6).
21 12 20	73	32	77	32	74	31	71	67	62	62	58	1896	
21 12 20	73	32	77	32	74	31	71	67	62	62	58	1897	
21 12 20	73	32	77	32	74	31	71	67	62	62	58	1898	
42 47 49	64	23	68	23	65	22	59	56	54	54	51	1895	Canada: Ontario:— <i>Toronto</i> (350).
42 47 49	64	23	68	23	65	22	59	56	54	54	51	1896	
42 47 49	64	23	68	23	65	22	59	56	54	54	51	1897	
42 47 49	64	23	68	23	65	22	59	56	54	54	51	1898	
45 51 51	62	22	66	22	63	21	57	54	52	52	49	1895	Quebec: <i>Montreal</i> (187).
45 51 51	62	22	66	22	63	21	57	54	52	52	49	1896	
45 51 51	62	22	66	22	63	21	57	54	52	52	49	1897	
45 51 51	62	22	66	22	63	21	57	54	52	52	49	1898	
45 47 50	61	21	65	21	62	20	56	53	51	51	48	1895	Nova Scotia: <i>Halifax</i> (118).
45 47 50	61	21	65	21	62	20	56	53	51	51	48	1896	
45 47 50	61	21	65	21	62	20	56	53	51	51	48	1897	
45 47 50	61	21	65	21	62	20	56	53	51	51	48	1898	
45 47 50	61	21	65	21	62	20	56	53	51	51	48	1895	New Brunswick:— <i>St. John</i> (116).
45 47 50	61	21	65	21	62	20	56	53	51	51	48	1896	
45 47 50	61	21	65	21	62	20	56	53	51	51	48	1897	
45 47 50	61	21	65	21	62	20	56	53	51	51	48	1898	
48 44 44	65	24	69	24	66	23	59	56	54	54	51	1895	British Columbia:— <i>Esquimalt</i> (28).
48 44 44	65	24	69	24	66	23	59	56	54	54	51	1896	
48 44 44	65	24	69	24	66	23	59	56	54	54	51	1897	
48 44 44	65	24	69	24	66	23	59	56	54	54	51	1898	
45 46 59	63	23	67	23	64	22	57	54	52	52	49	1895	Prince Edward Island: <i>Charlottetown</i> (38).
45 46 59	63	23	67	23	64	22	57	54	52	52	49	1896	
45 46 59	63	23	67	23	64	22	57	54	52	52	49	1897	
45 46 59	63	23	67	23	64	22	57	54	52	52	49	1898	
47 47 41	63	23	67	23	64	22	57	54	52	52	49	1895	Manitoba:— <i>Winnipeg</i> (764).
47 47 41	63	23	67	23	64	22	57	54	52	52	49	1896	
47 47 41	63	23	67	23	64	22	57	54	52	52	49	1897	
47 47 41	63	23	67	23	64	22	57	54	52	52	49	1898	
52 29 26	71	32	75	32	72	31	65	62	60	60	57	1895	North-West Territories: <i>Edmonton</i> (2158).
52 29 26	71	32	75	32	72	31	65	62	60	60	57	1896	
52 29 26	71	32	75	32	72	31	65	62	60	60	57	1897	
52 29 26	71	32	75	32	72	31	65	62	60	60	57	1898	
54 12 46	71	32	75	32	72	31	65	62	60	60	57	1895	Newfoundland: <i>St. John's</i> (125).
54 12 46	71	32	75	32	72	31	65	62	60	60	57	1896	
54 12 46	71	32	75	32	72	31	65	62	60	60	57	1897	
54 12 46	71	32	75	32	72	31	65	62	60	60	57	1898	

Possessions (Stations and Height in Feet above Sea Level where known).	Years.	January.		February.		March.		April.		May.		June.	
		Highest in Shade.	Lowest in Shade.	Highest in Shade.	Lowest in Shade.	Highest in Shade.	Lowest in Shade.	Highest in Shade.	Lowest in Shade.	Highest in Shade.	Lowest in Shade.	Highest in Shade.	Lowest in Shade.
Honduras:— <i>Public Hospital, Belize</i>	1895	86	50	87	57	88	65	93	69	93	74	90	92
	1896	86	60	87	59	88	62	89	73	90	74	92	92
	1897	85	62	89	63	94	73	94	69	91	70	92	92
	1898	87	59	88	61	90	65	98	72	91	72	90	92
Bahamas:— <i>Nassau (17)</i>	1895	83	57	85	53	88	55	91	62	96	69	98	98
	1896	84	60	85	52	86	60	89	62	91	65	95	95
	1897	84	59	88	56	87	63	87	67	89	65	93	93
	1898	84	55	81	59	84	61	88	64	90	68	98	98
Turk's Islands:— <i>Grand Turk (10)</i>	1895	79	74	80	74	80	75	82	77	84	80	85	85
	1896	80	74	80	74	80	75	80	75	82	70	85	85
	1897	80	73	80	76	80	77	82	71	84	80	85	85
	1898	82	73	81	76	79	75	81	77	83	79	86	86
Jamaica:— <i>Kingston (50)</i>	1895	89	64	89	64	90	64	90	68	90	70	92	92
	1896	90	63	91	66	89	65	90	66	91	70	92	92
	1897	90	62	92	66	91	65	90	70	90	70	92	92
	1898	94	63	87	63	90	64	89	67	89	69	91	91
St. Lucia:— <i>Morne Fortune (745)</i> <i>Botanic Station, Castries (10)</i>	1895	86	65	84	63	84	67	84	66	85	65	85	85
	1896	84	66	86	66	86	66	85	69	87	—	87	87
	1897	86	69	85	67	85	67	86	65	85	69	85	85
	1898	88	67	89	67	89	65	91	69	92	72	92	92
St. Vincent:— <i>Botanic Gardens (203)</i>	1895	83	70	84	69	84	70	85	70	86	73	86	86
	1896	84	67	84	67	85	68	86	70	86	73	86	86
	1897	85	71	84	68	84	66	86	71	87	72	85	85
	1898	83	69	82	66	84	65	86	71	88	72	87	87
Barbados:— <i>Botanical Station (210)</i>	1895	85	70	84	70	86	70	86	70	87	70	87	87
	1896	85	73	85	73	85	70	86	72	87	72	87	87
	1897	85	69	85	65	86	68	87	70	88	69	87	87
	1898	85	68	85	65	85	66	86	69	87	70	88	88
Grenada:— <i>Richmond Hill (506)</i>	1895	85	69	86	69	85	69	86	72	85	71	86	86
	1896	85	70	85	69	85	69	86	71	85	71	86	86
	1897	88	70	86	70	90	70	86	71	87	72	86	86
	1898	86	70	87	70	88	70	86	72	88	71	85	85
Leeward Islands:— <i>St. Christopher:— Bouseterre (60)</i>	1895	84	70	84	70	86	72	88	76	87	72	88	88
	1896	85	71	84	71	86	70	87	72	88	75	89	89
	1897	85	70	86	71	86	71	89	73	83	76	88	88
	1898	88	70	86	72	86	71	86	76	88	78	89	89
Antigua:— <i>St. John's (40)</i>	1895	84	68	84	69	86	70	87	72	86	73	87	87
	1896	—	71	83	72	83	72	84	74	85	72	86	86
	1897	88	68	86	66	85	67	87	71	87	72	88	88
	1898	88	68	85	67	86	68	85	71	89	73	89	89
Dominica:— <i>Roseau (100)</i>	1895-8	No returns.											
Trinidad:— <i>St. Anne's Botanical Gardens (130)</i>	1895	85	68	86	66	87	67	90	69	90	70	89	89
	1896	86	68	87	67	88	69	89	69	91	72	89	89
	1897	87	69	87	68	87	69	90	69	91	72	88	88
	1898	86	67	86	67	86	70	89	69	92	72	89	89
British Guiana:— <i>Georgetown</i>	1895	86	71	85	69	85	71	86	72	87	73	86	86
	1896	86	71	86	72	86	73	87	74	88	72	86	86
	1897	87	73	87	71	87	72	87	72	88	72	88	88
	1898	86	71	85	72	86	71	86	72	87	70	88	88
Gibraltar (50)	1895	67	38	70	42	74	46	75	50	83	51	85	85
	1896	72	41	65	40	75	48	81	48	79	55	87	87
	1897	65	37	70	45	78	48	76	53	78	55	87	87
	1898	78	31	73	43	68	42	73	45	77	53	86	86

## CS.—TEMPERATURE—continued.

August.		September.		October.		November.		December.		YEAR.		Years.	Possessions (Stations and Height in Feet above Sea Level where known).
Highest in Shade.	Lowest in Shade.	Highest in Shade.	Lowest in Shade.	Highest in Shade.	Lowest in Shade.	Highest in Shade.	Lowest in Shade.	Highest in Shade.	Lowest in Shade.	Highest in Shade.	Lowest in Shade.		
92	74	92	73	91	68	89	69	86	57	93	50	1895	Honduras:— Public Hospital, Belize.
91	71	95	71	93	73	91	72	88	63	95	59	1896	
93	75	93	72	92	70	89	64	88	62	94	62	1897	
90	72	91	73	93	67	87	65	89	63	96	59	1898	
97	71	96	76	90	72	87	67	86	54	98	53	1895	Bahamas:— Nassau (17).
97	75	94	71	92	72	90	70	86	61	97	52	1896	
95	72	92	70	90	63	88	71	86	60	96	56	1897	
94	72	93	74	88	72	87	69	80	60	98	55	1898	
86	82	86	82	86	83	84	79	80	74	86	74	1895	Turk's Islands:— Grand Turk (10).
86	84	87	84	87	82	84	78	82	76	87	70	1896	
87	85	87	85	87	80	84	79	82	78	87	71	1897	
86	83	87	80	85	82	84	79	82	77	87	73	1898	
96	70	93	71	94	71	90	69	89	63	95	63	1895	Jamaica:— Kingston (50).
92	70	93	72	93	71	92	69	91	67	94	63	1896	
94	71	91	71	91	70	91	69	91	68	94	62	1897	
92	71	92	71	92	70	90	63	90	66	94	63	1898	
87	69	87	68	88	60	86	68	87	68	88	60	1895	St. Lucia:— Morris Fortune (745). Botanic Station, Castries (10).
87	72	88	70	89	70	88	68	85	69	89	65	1896	
87	71	89	71	89	71	84	69	84	69	89	65	1897	
91	73	91	71	92	71	90	72	90	68	92	66	1898	
87	72	87	69	88	71	86	73	84	69	88	69	1895	St. Vincent:— Botanic Gardens (203).
87	74	88	73	88	72	88	72	85	72	88	67	1896	
86	73	88	73	87	73	86	70	86	69	88	66	1897	
88	73	—	—	—	—	—	—	—	—	—	—	1898a	
89	71	88	70	87	72	87	70	85	71	89	69	1895	Barbados:— Botanic Station (210).
88	71	88	71	87	69	87	69	86	70	88	69	1896	
88	71	88	70	87	70	87	70	86	66	88	65	1897	
87	70	87	70	87	69	85	70	85	69	88	63	1898	
87	73	86	73	86	71	86	70	85	70	87	69	1895	Grenada:— Richmond Hill (806).
86	72	85	71	88	72	88	67	86	71	88	67	1896	
86	72	87	72	89	71	85	71	87	69	90	69	1897	
86	68	88	71	88	71	88	69	84	71	88	68	1898	
89	76	88	75	88	75	86	74	85	71	89	70	1895	Leeward Islands:— St. Christopher:— Basseterre (60).
91	76	91	75	91	74	86	73	87	73	91	70	1896	
89	77	92	76	89	75	—	—	—	—	—	—	1897	
88	73	90	74	89	73	85	75	82	71	90	70	1898	
88	76	88	75	87	73	86	73	86	72	89	68	1895	Antigua:— St. John's (40).
87	78	89	77	88	76	85	74	85	74	89	71	1896	
90	74	90	72	91	75	89	71	90	70	91	66	1897	
88	74	90	73	90	72	89	68	87	69	90	67	1898	
No returns.												1895-8	Dominica:— Rovers (100).
89	71	89	72	89	71	86	71	87	69	90	66	1895	Trinidad:— St. Anne's Botanical Gardens (130).
88	72	89	73	89	72	83	71	87	70	91	67	1896	
88	72	87	71	89	72	87	71	86	70	91	68	1897	
87	70	88	70	88	68	87	68	87	68	92	67	1898	
88	72	89	74	89	74	87	71	89	70	89	69	1895	British Guiana:— Georgetown.
88	72	88	73	89	73	89	73	87	73	89	71	1896	
88	71	89	72	90	73	87	72	86	72	90	70	1897	
88	73	89	74	88	73	88	74	87	72	89	70	1898	
88	64	87	67	84	51	76	53	78	48	88	38	1895	Gibraltar (50).
88	64	90	56	83	49	69	45	69	41	90	41	1896	
88	63	89	44	82	54	71	49	71	42	94	37	1897	
88	62	83	61	80	55	72	46	71	43	94	31	1898	

(a) No record was kept after the hurricane on September 11th, 1895.



o. 50.—ABSTRACT of METEOROLOGICAL STATISTICS.—RAINFALL in certain COLONIAL and other POSSESSIONS—continued.

Sessions and Height in feet Sea Level (known).	Years.	January.	February.	March.	April.	May.	June.	July.	August.	September.	October.	November.	December.	YEAR.
		Ins.	Ins.	Ins.	Ins.	Ins.	Ins.	Ins.	Ins.	Ins.	Ins.	Ins.	Ins.	
Good Hope :— Observatory	1894	0.0	0.9	1.2	0.9	2.5	4.2	3.1	3.0	1.1	1.6	1.3	0.1	19.8
	1895	0.6	0.0	0.7	2.9	3.6	3.3	1.6	2.2	3.5	1.8	0.9	0.5	21.6
	1896	1.0	0.4	1.6	0.6	2.5	3.5	2.2	2.3	1.3	0.9	0.8	0.0	17.1
	1897	0.4	0.9	0.7	0.9	1.0	1.0	5.0	2.9	2.5	1.9	0.7	0.6	20.3
	1898	1.3	0.9	1.1	3.4	4.1	3.3	6.1	1.4	3.2	2.5	1.1	0.4	28.8
New Vicar (1890)	1895	1.0	1.8	5.1	1.4	3.9	7.0	3.3	2.0	2.4	1.0	1.3	1.2	32.3
	1896	2.4	4.1	6.7	1.6	3.3	2.8	2.3	7.7	1.5	1.7	2.7	3.7	40.5
	1897	4.8	3.9	4.6	1.6	6.1	1.5	3.4	4.1	2.6	1.6	0.5	0.5	35.2
	1898	2.3	3.0	4.0	4.3	5.3	2.0	4.7	2.0	1.8	2.3	1.0	1.3	34.0
1895-6	1895	0.7	0.8	3.9	12.0	9.6	28.3	12.3	1.2	2.9	7.1	1.0	0.0	79.8
	1896	8.1	1.2	4.1	5.7	16.6	20.4	3.6	0.6	0.5	14.8	2.7	0.1	78.4
	1897	0.0	1.6	1.7	4.0	15.3	19.0	0.6	0.3	4.8	8.6	2.2	0.0	51.1
	1898	0.5	0.2	2.9	5.9	6.3	30.0	10.2	0.9	4.5	16.4	0.9	1.1	79.8
1895-8	1895	0.0	0.0	3.7	3.2	3.4	0.7	0.9	0.0	0.6	1.7	0.4	2.8	17.4
	1896	1.4	0.0	5.0	8.8	13.6	5.5	0.5	0.0	0.2	0.1	3.9	0.3	39.3
	1897	0.8	0.5	1.4	3.1	11.6	3.7	0.2	0.3	1.5	3.2	0.4	0.6	27.3
	1898	0.0	0.0	1.7	5.7	2.5	4.9	2.7	1.6	4.7	3.4	0.0	1.3	28.5
1895-8	1895	1.9	0.3	1.6	2.8	5.3	17.6	34.8	20.8	24.6	5.4	3.8	0.0	124.9
	1896	0.0	0.0	0.7	3.5	19.3	25.6	46.2	47.0	31.6	24.3	5.1	0.2	233.5
	1897	0.0	4.2	0.1	6.8	15.7	12.6	28.3	55.4	24.6	10.5	5.4	0.7	164.3
	1898	0.0	1.3	0.0	2.0	9.4	21.3	31.9	43.5	21.0	6.3	7.9	0.0	144.6
1895-8	1895	0.0	0.0	0.0	0.0	0.0	0.9	12.0	36.6	12.3	3.0	2.1	0.0	66.9
	1896	0.0	0.0	0.0	0.0	0.2	3.7	13.0	17.3	11.9	5.0	0.0	0.1	51.2
	1897	0.0	0.0	0.0	0.0	0.1	1.7	8.1	10.3	11.8	1.5	0.1	0.0	33.6
	1898	0.0	0.1	0.0	0.0	0.1	1.7	15.0	19.2	10.5	2.1	0.0	0.0	48.7
1895-8	1895	4.6	0.5	1.0	1.5	2.3	0.8	2.5	3.0	2.4	1.0	4.2	4.2	28.0
	1896	3.9	4.0	2.5	0.8	2.4	1.1	2.2	1.1	5.1	2.2	2.9	0.9	29.1
	1897	1.9	2.3	3.0	2.1	3.0	2.9	5.2	2.3	0.4	1.4	4.2	3.7	32.4
	1898	3.6	3.0	2.1	1.7	2.3	1.9	0.6	1.0	2.7	5.7	3.0	2.5	39.4
1895-8	1895	3.8	2.4	1.0	3.8	3.3	3.7	2.4	6.9	3.4	0.7	2.6	2.8	36.8
	1896	2.1	3.3	7.0	1.2	2.9	4.1	4.3	5.4	3.1	2.5	4.2	1.1	41.7
	1897	3.0	2.1	4.1	3.3	3.7	3.8	4.4	2.0	1.1	0.7	5.0	5.9	39.1
	1898	6.2	5.7	2.6	1.1	2.6	5.5	2.1	2.5	6.0	4.5	2.1	3.2	44.1
1895-8	1895	10.1	4.6	5.9	3.9	4.1	1.8	3.9	3.6	2.5	5.6	5.4	4.6	56.0
	1896	1.7	4.2	8.8	1.4	2.5	4.7	8.7	3.0	12.1	15.0	4.4	3.3	62.8
	1897	5.9	2.9	5.5	6.2	4.6	6.1	3.6	5.2	1.2	0.7	6.0	3.5	51.4
	1898	4.7	4.4	4.0	7.1	2.3	5.5	3.6	5.6	4.1	4.8	10.2	4.1	61.3
1895-8	1895	4.4	2.8	2.0	2.4	3.7	0.7	3.4	0.3	2.0	0.0	0.0	0.0	30.7
	1896	1.1	6.0	3.7	1.2	0.9	3.1	5.4	1.7	6.1	6.6	5.2	1.7	42.7
	1897	3.9	1.1	5.1	3.8	10.0	3.3	2.7	3.9	1.4	0.5	6.9	3.6	46.2
	1898	5.7	3.5	2.3	5.4	1.2	2.3	1.2	3.2	4.0	7.5	5.6	4.1	46.0
1895-8	1895	6.9	2.6	1.4	1.9	1.6	0.3	0.1	0.4	1.2	4.6	6.9	1.8	29.7
	1896	4.5	6.7	1.7	1.1	1.6	0.7	0.2	0.6	1.6	2.7	10.7	10.4	42.5
	1897	5.9	3.6	4.6	1.0	0.6	0.9	1.0	0.3	1.8	1.3	7.3	10.8	39.1
	1898	2.6	5.2	1.6	0.8	0.6	1.8	0.2	0.2	1.7	3.1	4.4	4.1	26.3
1895-8	1895	3.9	4.4	2.1	2.1	3.4	0.6	3.5	6.5	3.6	2.7	6.3	2.5	41.6
	1896	1.8	1.5	4.5	0.8	1.2	3.8	4.7	1.8	3.2	10.4	2.6	2.2	38.5
	1897	2.6	1.6	3.9	3.3	3.2	3.7	4.5	3.1	3.3	1.8	5.6	2.5	30.1
	1898	4.2	0.8	2.0	4.9	2.3	2.7	3.3	4.5	2.5	5.2	5.6	2.7	40.7
1895-8	1895	1.5	1.2	0.6	0.6	3.7	2.3	3.3	1.0	1.1	0.3	1.9	0.6	18.1
	1896	1.0	0.4	1.8	5.6	5.3	4.0	2.0	1.5	1.9	1.0	1.3	0.3	26.1
	1897	0.9	0.9	1.6	1.0	1.6	2.3	5.4	1.0	0.3	1.3	0.7	0.6	17.6
	1898	0.8	1.0	2.5	0.9	0.8	6.1	1.8	2.1	2.5	5.6	2.0	0.6	26.7
1895-8	1895	1.0	0.6	0.7	0.8	0.3	2.0	5.0	1.2	2.5	0.2	0.6	0.6	15.2
	1896	0.9	1.9	1.1	0.6	1.9	1.2	1.8	1.7	1.5	0.7	2.3	0.4	16.0
	1897	0.5	0.5	0.3	0.3	0.2	6.1	5.5	2.1	1.0	0.8	2.5	0.7	29.5
	1898	0.0	0.9	1.5	0.2	2.0	3.2	3.5	2.1	0.5	6.2	0.3	0.4	15.1
1895-8	1895	2.3	2.7	0.4	1.7	3.5	4.0	3.7	5.1	3.4	9.0	4.2	4.0	50.9
	1896	5.8	1.4	4.4	1.7	3.4	4.2	4.6	1.8	4.4	3.6	5.0	2.1	42.4
	1897	3.9	0.0	2.7	3.3	2.9	3.1	5.9	3.3	5.6	3.6	5.2	3.9	43.4
	1898	2.9	8.3	2.9	2.8	4.0	2.9	2.2	4.0	2.4	5.2	7.8	5.6	51.0

(a) Revised figures: those given in the previous numbers of the Abstract are incorrect.  
 (b) Total precipitation. Ten inches of snow have been considered as equivalent to one inch of rain.

—RATES of IMPORT DUTY LEVIED ON PRINCIPAL ARTICLES by the TARIFFS of several COLONIAL and OTHER POSSESSIONS of the UNITED KINGDOM, according to the latest Returns received up to the date of the publication of the present number in the "COLONIAL ABSTRACT."

POSSESSIONS.	YARNS.				Cordage, &c.
	Cotton.	Linen, Hemp, and Jute.	Silk.	Woollen and Worsted.	
.	Ad val. Free.	Ad val. 5 %	Ad val. 5 % (a)	Ad val. 5 %	Per Cwt. 5% ad val. (a).
Settlements	Free.	Free.	Free.	Free.	Free.
.	4 % (b)	5½	5½	5½ %	Coir Rope and Twine, Free; Other twine, R. 1.55 cts.; Other cordage, 5½% ad val.
(c) (e)	10 %	10 %	10 %	10 %	Twine, hemp, R. 1.24 cts.; Other, 84 cts.; Cordage, coir, R. 1.2 cts.; Oiled Coir R. 2.3 cts.; Hemp, R. 1.12 cts.; Oiled Hemp, R. 2.54 cts.
.	Free.	Free.	Free.	Free.	Free.
g	Free.	Free.	Free.	Free.	Free.
and—					
North Wales	Free.	Free.	Free.	Free.	Free.
.	Free.	8s. per cwt.	Free.	Free.	Twine, sewing or seaming of hemp or flax, 10% ad val. Reaper and binder of jute, hemp, or flax, 8s. per cwt. Other (except cotton, Free), 2d. per lb.; Coir rope, 5s. per cwt.; Other cordage and spun yarn, 12s. (d.)
Australia	Free.	10 %	{ Sewing, Free; } { Other, 10 % }	Berlin Wool 25 %; Angora, mending and combed not being fingerings, Free; Other, 10 %	Twines, sewing or seaming, Free; Harvest, 8s.; Other (including fishing lines and cords), 2d. per lb.; Coir rope, 5s.; Other 11s.
North Territory	Free.	10 %	{ Sewing, Free; } { Other, 10 % }	{ Berlin and knitting, 15 %; } { Other, Free. }	Harvest and sewing twine, Free; Coir rope, 4s.; Other, 8s.

Rate on which percentage is to be reckoned, see Table No. 53.

Rate on which percentage is to be reckoned, see Table No. 54.

Rate of exchange at which the value of goods coming from countries with a gold standard shall be declared for the purpose of levying *ad valorem* duty thereon was fixed at 15 rupees to the £ sterling for 1899.

Goods, being unserviceable when cut into lengths of not over 3 feet, Free.

An additional charge of 20% on the duty leviable at the rates given.

RATES of IMPORT DUTY LEVIED by the TARIFFS of the several COLONIAL and POSSESSIONS of the UNITED KINGDOM, according to the latest Returns, &c.—*Contd.*

POSSESSIONS.	YARNS— <i>Continued.</i>				Cordage, Rope, &c.
	Cotton.	Linen, Hemp, and Jute.	Silk.	Woolen and Worsted.	
<i>Australasia—contd.</i>					
Western Australia	Ad val. { Sewing cotton and thread, 5%; Other, 15%	Ad val. { Linen thread, 5%; Other, 15%	Ad val. { Sewing silks, 5%; Other, 15%	Ad val. { Sewing thread, 5%; Other, 15%	Free Cwt Coir rope, Other
Tasmania	20%	20%	20%	{ Worsted knitting, Free; Other, 20%	Cordage, n binder, sewn seaming twin harvest, spun rope yarn, I Other twine cord, 1d. pe
New Zealand (a)	{ Sewing, crochet, darn- ing, and knit- ting cotton, Free; Other, 20% (b)	{ Sewing and bookbinders' thread and hemp or flax yarn, Free; Jute, 20% (b)	{ Silk twist (shoe- makers' and saddlers') and sewing thread, Free; Other, 20%	{ Sewing thread and Angola mendings, not exceed- ing 45 yards on cards, Free; Other, 20% (b).	Binder twine makers' cot twine, at Hawsons of and over, 2 Other, 20; 2
Queensland	{ Sewing, knitting, embroidery and crochet thread, Free; Other, 25%	{ Sewing thread and jute, and hemp yarn, Free; Other, 25%	{ Sewing silks and twists, Free; Other 25%	{ Berlin and knitting wool and worsted in hanks, coils and reels, 15%; Other, 25%	Cordage and r Twine, sear and for m making, 2 Other twine
British New Guinea	5	5	5	5	Cordage and 10s. per ton; lines for fish clothes, lead similar lines. ad val.
Fiji	12	12½	12½	12½	Cordage, rope line, spun yarn similar lines, per cwt.; 7 2d. per lb.; C fishing, lead s lines, 12½ ad
Falkland Islands	Free.	Free	Free.	Free.	Free.
Natal (d)	7½% (e)	7½% (e)	7½% (e)	7½% (e)	Seaming and b twine and h yarn Free; 0 7½% ad val
Cape of Good Hope (d)					
St. Helena	Free.	Free.	Free.	Free.	Free.
Lagos	5	5	5	5	5% ad val.

(a) An additional duty of 20% ad val. is charged on prison-made goods.

(b) Yarn for making carpets, Free.

(d) Natal and Cape Colony belong to the South African Customs Union, and admit duty free, (1) raw produce imported overland; (2) articles grown, produced, or manufactured within the S.A. Customs Union, with certain in regard to flour and spirits. The rates of duty shown in the Table apply to goods imported for consumption within the Customs Union.

(e) Boot and shoemakers', bookbinders', saddlers' and sailmakers' thread, Free.

**IMPORT DUTY LEVIED by the TARIFFS of the several COLONIAL and OTHER POSSESSIONS of the UNITED KINGDOM, according to the latest Returns, &c.—Continued.**

POSSESSIONS.	YARNS—Continued.				Cordage, &c.
	Cotton.	Linen, Hemp, and Jute.	Silk.	Woolen and Worsted.	
—	Ad val.	Ad val.	Ad val.	Ad val.	Per Cwt.
river Volta (a)	10%	10%	10%	10%	10% ad val.
river Volta (b)	4%	4%	4%	4%	4% ad val.
(c)	10%	10%	10%	10%	10% ad val.
	5%	5%	5%	5%	5% ad val.
Islands:—	Nos. 40 an 1 finer, Free; Other, 25%; Sewing thread in hanks (3 and 6 cord), 15%; on spools, &c., 25% (f)	For manufacture of carpets, webbing, matting, or twine, Free; Other, 20	Spun silk (singles, tram, or thrown organzine), not coloured, 15%; dyed, 20%; sewing silk and silk twist, 25% (e)	If costing 1s. 2½d. per lb. and over for manufacture of woollen goods, 20; otherwise 30 ad val. (e)	Coir, Free; Binders and harvest twine and twines for fishery purposes, Free; sail twine, 5 ad val.; Other, 25 ad val.; Twines for fishery purposes, and marine for lobster pots, 10 ad val.; Other twines, 30 ad val.; Fishing lines for anglers, 35 ad val. (n); Other, 15 ad val.; Cordage, &c., 10½d. 5 ad val. 10 ad val.
of Canada (b) (c) (d)					
Island (b) (d) (g)	{ Yarns, Free; Thread, 25 }	{ Hemp yarn, Free; Linen thread, 25; Other, 30 }	25	30	{ Rope 10% ad val.; other 20 "
	5	5%	5	5	
	10	10	10	10	
Islands:—	20	20	20	20	{ Rope 10% ad val.; other 20 "
Islands	Free.	Free.	Free.	Free.	Free.
	16½	16½	16½	16½	16½ ad val.
(f)	15	15	15	15	15 ad val.
(g)	10	10	10	10	10 ad val.
	15	15	15	15	{ Twines, 15 ad val.; Cordage, &c., 6d. per 100 lbs. 7½ ad val. 10 ad val. 10 ad val. 10 ad val. 10 ad val. 10 ad val. 10 ad val. 10 ad val. 10 ad val. 12½ ad val. 5 ad val. Cordage, (including gasketing) 4s. 2d.; Twine 9s. 4d. Free.
(h)	7½	7½	7½	7½	7½ ad val.
Islands (k)	10	10	10	10	10 ad val.
Sphere (h) (i)	10	10	10	10	10 ad val.
(j)	10	10	10	10	10 ad val.
(k)	10	10	10	10	10 ad val.
(l)	10	10	10	10	10 ad val.
(m)	10	10	10	10	10 ad val.
(n)	12½	12½	12½	12½	12½ ad val.
	5	5%	5	5	5 ad val.
Islands (o)	10	10	10	10	10 ad val.
	Free.	Free.	Free.	Free.	Free.
	Free.	Free.	Free.	Free.	Free.

West African produce imported into Gold Coast (West of the Volta) and West African produce imported into Sierra Leone, Free.

The rate of the dollar has been taken as 4s. 1½d. for converting the tariff rates into sterling for Canada and the United States, and as 4s. 2d. for British Guiana.

In accordance with the provisions of the British Preferential Tariff of 1898 articles which are the growth, produce, or manufacture of the United Kingdom, Bermuda, British West Indies, British Guiana, Ceylon, Straits Settlements, and New South Wales, when imported direct into Canada from any of such countries, are entitled to a reduction of one-fourth of the duty. The reduction does not apply to duties levied on wines, malt liquors, spirits, &c., nor to raw sugar unless it be imported direct from any British Colony or Possession, nor to rum unless it be manufactured wholly from raw sugar produced in the British Colonies or Possessions.

The importation of prison-made goods is prohibited.

Woolen manufactures when imported by silk underwear manufacturers and wool and worsted yarns, when reknapped, dyed or imported by braid, cord, tassel and fringe manufacturers, for use in their own factories, Free.

An additional charge of 15% on the duty leviable at the rates given.

An additional charge of 10% on the duty leviable at the rates given.

Manufactures of any other of the Leeward Islands, Free.

An additional charge of 33½% on the duty leviable at the rates given.

Materials may be imported into Gold Coast (East of the Volta), Free of duty.

Raw, polished, or glazed, for the manufacture of shoe laces, Free.

An additional charge of 16½% on the duty leviable at the rates given.

Outfits and troutling gear, when in the custody of tourists, Free.



RATES of IMPORT DUTY LEVIED by the TARIFFS of the several COLONIAL and POSSESSIONS of the UNITED KINGDOM, according to the latest Returns, &c.—*Contd.*

POSSESSIONS.	WOVEN FABRICS.		
	Cotton.	Linen, Hemp, and Jute.	Silk.
India . . . . .	Ad val. 3½ %	Ad val. 5 %	Ad val. 5 %
Straits Settlements . . . . .	Free.	Free.	Free.
Ceylon . . . . .	4 % (a)	Gunny cloth and filter bagging, Free ; Other, 5½ %	5½ %
Mauritius (b) . . . . .	10 % (A)	Canvas, R. 1.08 cts. per cwt. ; Other, 10 % (A)	10 %
Labuan . . . . .	Free.	Free.	Free.
Hong Kong . . . . .	Free.	Free.	Free.
Australasia :— New South Wales . . . . .	Free.	Free.	Free.
Victoria . . . . .	Free. (c)	Hessians, part 10 % ; part Free ; Jute matting, 25 % ; Other matting, 15 % ; Other, Free.	15 %
South Australia . . . . .	Velvets and velveteens, 10 % ; Table and toilet covers, towels, handkerchiefs, dusters, table napkins, 15 % ; Other piece goods, Free.	Towels, handkerchiefs, table napkins, table and toilet covers (linen), and matting, 15 % ; Other, Free.	15 %
Northern Territory . . . . .	Velvets and velveteens, 10 % ; Other, part 15 % ; part, Free.	Part, 15 % ; part, Free.	15 %
Western Australia . . . . .	Velvets, 15 % ; Other, 10 %	Bagging in the piece, Free ; Canvas, jute piece goods, Forfar, dowlas and flax sheeting, 5 % ; Other, 10 %	For flour d. Free ; Other
Tasmania . . . . .	Hatters' calicoes, Free ; Other, 20 % (d).	Navy canvas, Free ; Other 20 % (d).	Hatters' plush ; Other, 20 %
New Zealand . . . . .	Union shirtings (value not exceeding 6d. per yard), coloured cotton and flannelette shirtings, calico, sheetings, moleskin, and corduroy, Free ; Other, 10 % and 20 % (g)	Bagging (Jute), Free ; Other, 15 % ; Forfar, dowlas, flax sheeting in the piece, 20 % (e) ; Sail-cloth, canvas, duck, and hessians, Free ; Other, 20 % (f)	Silk hat pl. reversible and fine mixture bindings and flour dressings ; Other, 25 %
Queensland . . . . .	Tailors' trimmings (except Italians) and bookbinders' cloth, Free ; Velvets and velveteens, 15 % ; Other, 5 %	Canvas, hessian, and bagging, Free ; Linen piece goods, 5 % ; Carpeting and druggeting, 15 % ; Other, 25 %	Mixtures (reversible and levantine) less than 44 and hatters' silk plush, Other, 15 %
British New Guinea . . . . .	10 %	Sail canvas, Free ; Other, 10 %	10 %
Fiji . . . . .	Cottons, exceeding 1 yd. in length and not exceeding 36 in. in width, 1d. per yd. ; exceeding 36 in. and not exceeding 72 in. in width, 2d. per yd. ; exceeding 72 in. and not exceeding 108 in. in width, 3d. per yd. ; for every additional 36 in. or portion thereof in width, 1d. per yd. ; Other, 12½ %	Canvas, Nos. 1 to 6, Free ; Other, 12½ %	12½ %

(a) For value on which percentage is to be reckoned, see Table No. 51.

(b) With an additional charge of 20 % on the duty leviable at the rates given.

(c) Cotton blankets, if not legibly and indelibly branded with the words "all cotton," 25 % ad val.

(d) Dress goods containing not more than 10 % of silk, laces and veilings, plush cut up into sizes or lengths, and damasks for covering furniture, umbrella silk, and silks cut up into sizes for making neckties, Free ; Hand 10 % ad val.

(e) If cut in certain sizes for making flour bags and lining wool mats, Free.

(f) Tailors' trimmings, Free.

(g) Tubular woven cotton cloth (for meat wraps) in the piece, butter and cheese cloth, and tailors' trimmings, Free.

(h) See Table No. 51, p. 241.

(i) Canvas, forfar, dowlas and hessian bagging cut into sizes not exceeding 47 inches by 36 inches &c., Free.

of IMPORT DUTY LEVIED by the TARIFFS of the several COLONIAL and OTHER POSSESSIONS of the UNITED KINGDOM, according to the latest Returns, &c.—Continued.

POSSESSIONS.	WOVEN FABRICS—cont.		Bags and Sacks (Hemp, Jute, &c.).	Apparel.
	Woollen and Worsted.			
	Ad val.		Ad val.	Ad val.
	5 %		Second-hand or used Gunny bags, Free ; Other, 5 %	Cotton hosiery, 3½ % ; Other, 5 %
Settlements	Free.		Free.	Free.
	Felt, Free ; Other, 5½ %		Gunnies, Free ; Other, 5½ %	Cotton hosiery, 4 % ; Other, 5½ %
India (B)	Bunting, 13½ cts. per yd. ; Other, 10 % (a)		Per 100,—Pockets (linen), 80 cts. ; Vacca, 10 cts. ; Other, R. 1.20 cts.	10 % (a)
	Free.		Free.	Free.
Kong	Free.		Free.	Free.
India : South Wales	Free.		Free.	Free.
	Felt Carpeting and Druggeting, Saddle Cloth and Serges, Carriage Cloth, Twilled Scourers, Imitation Plush for Upholstery, Bunting, and Cloths cut into sizes or lengths for making Caps, Free ; Carpets, Druggets, and grey or coloured Blankets (not of white body) and Blankets of which the invoice value is 1s. per lb. or under, 15 % ; Other Blankets (except printers', Free) and Rugs and Rugging, 25 % ; Other piece goods, part 15 % ; part 25 %		Bags, the capacity of which is less than 3 bushels, 6d. per doz. ; Other, Free.	Cotton or Linen Hosiery, Free ; Other Hosiery, 25 % ; Corsets, 15 % ; Other, 35 %
South Australia	Bunting and Crimean shirtings, Free ; Dress piece goods, 10 % ; Other, 15 %		Canvas, 25 % ; Other, Free.	Hosiery, knitted, 20 % ; Not knitted, 10 % ; Moleskin, 15 % ; Other, 25 %
Northern Territory	Bunting and Flannels, Free ; Carpeting, 15 % ; Other, 10 %		Free.	Moleskin, Free ; Other, 15 %
Western Australia	Blankets and Rugs, Free ; Bunting, 5 % ; Other, 10 %		Free.	15 %
Manila	Saddlers' collar check, Free ; Other, 20 %		Free.	20 %
New Zealand	Bunting and Tailors' Trimnings, Free ; Other, 20 %		Jute bags and sacks, Wool-pockets, Wool- packs, and Corn sacks, Free ; Other Sacks, 15 % ; Other Bags, 15 % or 20 %	Made to order, 40 % ; Hosiery, 20 % ; Other, 25 %
Samoa	Bunting, Saddle Serge, Collar Check, Tailors' Trimnings, and Felt, Free ; Crimean Flannel and Alpaca, 5 % ; Other, 15 %		Jute Corn sacks, to contain 3 bushels, and Wool-packs, Free ; Other, 15 %	25 %
New Guinea	10 %		Free.	10 %
	12½ %		Free.	12½ %

(a) See note (c), p. 241.

(b) With an additional charge of 20 % on the duty leviable at the rates given.

RATES of IMPORT DUTY LEVIED by the TARIFFS of the several COLONIAL and POSSESSIONS of the UNITED KINGDOM, according to the latest Returns, &c.—*Contd.*

POSSESSIONS.	WOVEN FABRICS— <i>Continued.</i>					Bags and Sacks (Hemp, Jute, &c.).
	Cotton.	Linen, Hemp, and Jute.	Silk.	Woollen and Worsted.		
	Ad val.	Ad val.	Ad val.	Ad val.	Ad val.	
Falkland Islands	Free.	Free.	Free.	Free.	Free.	
Natal (a)	Bookbinders cloth, Free; Blankets, Rugs and Sheets, 20; Other, 7½	Bagging and sack- ing, Free; Other, 7½	Mill Silk, Free; Other, 7½	Blankets, Rugs and Sheets, 20; Other, 7½	Free.	Con- of or 75
Cape of Good Hope (a)						
St. Helena	Free.	Free.	Free.	Free.	Free.	
Lagos	5 (b)	5 (b)	5	5 (b)	5	
Gold Coast						
W. of the Volta	10	10	10	10	Free.	
E. of the Volta	4	Canvas, Free; Other, 4	4	4	Free.	
Sierra Leone	10	10	10	10	10	
Gambia	5	5	5	5	5	
North America—						
Dominion of Canada	White or grey, 25; printed, dyed, or coloured, 30; Cotton velvets, sheets, towels, napkins, &c., 10; Bookbinders cloth, Free	Jute cloth, as taken from the loom, Free; If bleached or calendered, 10; Jute canvas for carpets, oil cloth, &c., Free; Sail canvas, 5; Damask, sheets, towels, &c., 30; Other, 25	Black crapes, 20; velvets, plush (except hatters' Free) and fabrics, 30 (c)	Carpets, 35; Women's dress goods, cash- meres, serizes, &c., to be dyed or finished in Canada, 25; Other, 35 (d)	2	Wool- Shirt and- bla- Knit- or to
Newfoundland (e)	Canvas, 5; Other Fabrics, 30; sheets, quilts, towels, napkins, handker- chiefs, &c., 35; Book- binders cloth, 10; Boot and shoe linings, 25 (f)	Damask, stair linen, sheets and like articles, handker- chiefs, window shades, carpets, rugs, mats, &c., 35; Canvas, 5; Carriage drill, 25; Bread bag brin, imported by man- ufacturers of bread, rope or nails, 10; Other, 30	Fabrics which have been exported to be dyed or cleaned when re- imported, and black crapes, 30; Carriage plush, 25; Other, 35	Carpets, rugs, embroideries, braids, &c., 35; Carriage cloth, 25; Other, 30	30	shirts cloth and made for cotton silk to or ex- wool velvet and sh- gloves (except kid, or s-cha- ings, 3 fine exp- dyed & and re- and of Other 30)

(a) See note (d), p. 242.

(b) No woven goods (except silks, silk velvets, tweeds, handkerchiefs, broad-both, and worsted cloth) may be imported the same shall be folded in folds of not less than 36 inches in length, and each piece be marked with the number of inches, if any, contained therein.

(c) See note (c), p. 243.

(d) Cloths, not rubbered or made waterproof, whether of wool, cotton, linous, silk, or ramie, 36 inches or over in weighing not more than 7 ounces to the square yard, when imported exclusively for the manufacture of mackintosh 15% ad val.

(e) Settlers' effects and donations for charitable purposes, &c.

(f) A drawback equal to one-third of the duty paid is allowed upon unbleached calico when used by manufac- turers of sail-clothes.

"additional charge of 10% on the duty leviable at the rates given.

ES OF IMPORT DUTY LEVIED by the TARIFFS of the several COLONIAL and OTHER POSSESSIONS of the UNITED KINGDOM, according to the latest Returns, &c.—Continued.

POSSESSIONS.	WOVEN FABRICS—Continued.				Bags and Sacks (Hemp, Jute, &c.).	Apparel.
	Cotton.	Linen, Hemp and Jute.	Silk.	Woollen and Worsted.		
	Ad val.	Ad val.	Ad val.	Ad val.	Ad val.	Ad val.
Ja - - - -	5%	5%	5%	5%	5%	5%
ras - - - -	10%	10%	10%	10%	10%	10%
India Islands:—						
amas - - - -	Duck for making sails, 10%; Other, 20%	2%	2%	2%	2%	20%
K's Islands - - -	10%	10%	10%	10%	Free.	10%
aica - - - -	16½%	16½%	16½%	16½%	For exporting home produce, Free; Other, 16½%	16½%
Lucia (a) - - - -	15%	Bagging (for sugar or other home products), Free; Other, 15%	15%	15%	For sugar or other home products, Free; Other, 15%	15%
Vincent (b) - - -	10%	Ships' canvas, Free; Other, 10%	10%	10%	Empty produce bags, Free; Other, 10%	10%
badon - - - -	15%	15%	15%	15%	15%	15% (f)
nda (b) - - - -	7½%	7½%	7½%	7½%	7½%	7½%
in Islands (c) - -	10%	10%	10%	10%	10%	10%
Christopher (b) (c)	10%	10%	10%	10%	10%	10%
is (b) (c) - - - -	10%	10%	10%	10%	10%	10%
agua (d) (c) - - -	10%	10%	10%	10%	10%	10%
sterrat (d) (c) - -	10%	10%	10%	10%	10%	10%
inica (c) - - - -	12½%	12½%	12½%	12½%	12½% (e)	12½%
ndad - - - -	5%	5%	5%	5%	5%	5%
ago - - - -	5%	5%	5%	5%	5%	5%
Guiana (g) - - - -	10%	10%	10%	10%	10%	10%
lar - - - -	Free.	Free.	Free.	Free.	Free.	Free.
- - - -	Free.	Free.	Free.	Free.	Free.	Free.

With an additional charge of 15% on the duty leviable at the rates given.

With an additional charge of 10% on the duty leviable at the rates given.

Produce or manufactures of any other of the Leeward Islands, Free.

With an additional charge of 33% on the duty leviable at the rates given.

Cotton apparel manufactured in the United States, in Great Britain, in the British Possessions, or in any country entitled by Convention with Great Britain to the benefit of the Most Favoured Nation treatment, 5% ad val.

With an additional charge of 16½% on the duty leviable at the rates given.

570.

RATES of IMPORT DUTY LEVIED by the TARIFFS of the several COLONIAL and POSSESSIONS of the UNITED KINGDOM, according to the latest RETURNS, &c.—Continued

POSSESSIONS.	METALS.			
	Iron and Iron Wares.			Machinery.
	Fig. Bar, Rod, Plate, Sheet, and Hoop.	Galvanised.	Other Kinds.	
	Ad val.	Ad val.	Ad val.	Ad val.
India - - - -	1 % (a) (b) (c)	Angle, T, flat, square and bolt (including Scotch), plate, sheets, ridging, nails, rivets, and washers, 1 % ; Other, 1 % or 5 % (a) (b)	1 % or 5 % (a) (b)	Free, or 5 %
Straits Settlements -	Free.	Free.	Free.	Free.
Ceylon - - - -	Free.	Rs. 15 per ton.	T and channel iron, rolled joists, angle iron, tanks and tinplates, Free ; Corrugated iron, Rs. 7 per ton ; Nails, tacks, and rivets, Rs. 12½ per ton ; Other, 5½ % (d)	Mostly Free other 5½ %
Mauritius (i) - -	Fig. Rs. 2.24 cts. ; Bar and hoop, Rs. 8.13 cts. per ton ; Rod, plate, and sheet, 10 % (h)	Sheets, Rs. 8.13 cts. ; Other, Rs. 30.48 cts. per ton.	Anchors and grapnels, Rs. 16.76 cts. per ton ; Pipes, wire, rigging, chains and nails, Rs. 8.13 cts. per ton ; Wire netting, Rs. 30.48 cts. per ton ; Tinplates, Rs. 14.22 cts. per ton ; Other, 10 % (A)	For manufacture improve produce of the R. 1.12 cts. (e) Other, 10 %
Labuan - - - -	Free.	Free.	Free.	Free.
Hong Kong - - -	Free.	Free.	Free.	Free.
Australasia : - New South Wales -	Free.	Free.	Free.	Free.
Victoria - - - -	Free.	Sheet, wire, machine-made wire netting, and screws, Free ; Other, 30 %	Wire, tram and railway rails, angle and T iron, pipes (brass-cased, solid drawn), iron-mongery, &c., Free ; H-Rolled girder and channel iron, pipes (cast), fire bars, sash weights and barbed wire, 3l. per ton ; Axles, common dray, with linchpins, 25 % ; Other axles (except for bicycles, Free) 1s. to 4s. per arm ; Nails, horseshoes, 14s. per cwt. ; Other, 7s. 6d. per cwt. (f) ; Machine tools, 30 % ; Cutlery, 10 % (g) ; Other sorts, part Free, part 25 %, part 30 %	Paper-making, felting, spinning, weaving, &c. Other, part 25 % ; E traction, &c. Portable and safety oil engines, &c. Other, 30 %

(a) Materials for railways subject to the provisions of the Indian Railways Act, 1890 (and such tramways as the General in Council may, by notification, include therewith), and for railways constructed in a Native State under the authority of Her Majesty, and tea-chests, entire or in sections, provided that the Collector of Customs is satisfied that they are for the transport of tea in bulk, Free.

(b) For value on which percentage is to be reckoned, see Table No. 53.

(c) Hoop iron and hoop steel imported for use in baling of woven cotton goods, Free.

(d) Iron drums for oil and sheet-iron tea-boxes (imported in shooks) and screws for the same, Free.

(e) Rs. 2.13 cts. if the crane is used.

(f) Nails for trunks and grindery and tacks, not over 1 inch, Free.

(g) Cutlery (being tools of trade) and axes, Free.

(h) See note (e), p. 241.

(i) With an additional charge of 20% on the duty leviable at the rates given.

**TABLE OF IMPORT DUTY LEVIED by the TARIFFS of the several COLONIAL and OTHER POSSESSIONS of the UNITED KINGDOM, according to the latest Returns.**  
*&c.—Continued.*

POSSESSIONS.	METALS—continued.			
	Iron and Iron Wares.			Machinery.
	Pig, Bar, Rod, Plate, Sheet, and Hoop.	Galvanised.	Other Kinds.	
Malasia—cont.	Ad val.	Ad val.	Ad val.	Ad val.
South Australia	Free.	Sheet (plain), droppers and wire, Free ; Corrugated, 30s. per ton ; Cordage, 60s. per ton ; Manufactures, 25 ;	Rails, tanks, and wire, Free ; Columns, girders, pipes (a), and nails, 40s. per ton ; Other, part Free, part 15 ; part 25 ;	Weaving, flour-milling, paper-making, printing, and gas, portable, and traction engines ; Free ; Washing machines and mangles, 25 ; ; Other, part Free, part 20 ; ; part 25 ; ;
Northern Territory.	Free.	Sheet (plain) and wire, Free ; Corrugated, 30s. per ton ; Cordage, 60s. per ton ; Manufactures, 15 ;	Rails, tanks, and wire, Free ; Columns, girders, pipes (a), and nails, 40s. per ton ; Other, part Free, part 10 ; ; part 15 ; ;	Weaving, flour-milling, paper-making, printing, and gas, portable, and traction engines, Free ; Washing machines and mangles, 15 ; ; Other, part Free, part 10 ; ; part 15 ; ;
Western Australia	Free.	Corrugated, 20s. per ton ; plain, and wire fencing, nails, and rope, Free ; Pipes 5 ; ; Other, 15 ; ;	Anchor, gates, hurdles, pipes, chains, cables, and leadsteads, 5 ; ; tanks, grates, ovens and enamelled ware, 10 ; ; Other, part Free, part 15 ; ;	Fire Engines, Free ; Other, 5 ; (parts of machinery, 10 ; )
Tasmania	Free.	Corrugated, 40s. per ton ; plain sheet, Free.	Tin plates, angle, H and T iron, wire rope and netting, Free ; Nails, 2s. 6d. per cwt. ; Engine fittings, boilers for machinery, railway and tramway plant, rolled channels, special, column and trough sections, bulb bars and rolled bridge plate, 10 % ; Implements, tools, fencing wire, boiler plates and tubes, Free ; Other, part Free, part 10 % , part 20 %	For woollen and boot manufactures, for manufacturing or distilling from "dysodile," agricultural, horticultural, dairying, sewing, knitting, book-binding, ruling, and printing, Free ; Other, 10 ;
New Zealand	Free.	Plain sheet and hoop, 1s. 6d., corrugated sheets, screws, and nails, 2s. 6d. per cwt. ; Other, 20 ; or 25 ;	Wire, cordage, hawsers (12 in. and over), wire netting, railway and tramway rails, and rolled girders, Free ; Nails, 2s. per cwt. ; Pipes and fittings, 5 % ; Iron bridges and material for construction of bridges, wharves, &c., gates, standards, straining posts and apparatus, columns and structural iron-work for buildings, 20 % ; Tanks, 200 galls. and under, 5s. each ; 200 galls. to 400 galls. 10s. each ; Other, part Free, part 20 ; ; (Lacquered, 25 ; )	Fire, gas, and oil engines, sewing, knitting, quilting machines, and reaping machinery, Free ; Electric, 10 ; ; Other, part Free, part 5 ; ; part 20 ; ;

(a) Wrought pipes under 6 in. internal diameter, Free.

RATES OF IMPORT DUTY LEVIED by the TARIFFS of the several COLONIAL  
OTHER POSSESSIONS of the UNITED KINGDOM, according to the latest Returns,  
—Continued.

## METALS—continued.

Possessions.	Iron and Iron Wares.			Machinery
	Pig Iron, Rod, Plate, Sheet, and Hoop.	Galvanised.	Other Kinds.	
Australasia—	Ad val.	Ad val.	Ad val.	Ad val.
Queensland—	Best, less than 10 lbs. or more than 10 lbs. 25 ; Other, Free.	Wire and Screws, Free ; Other, 2s. per cwt.	Corrugated, 2s. per cwt. ; nails and castings, 3s. per cwt. ; wire, wire-netting, pipes, boiler-plates and tubes, channel, angle, and T iron, tin-plates, tools, sleepers, fish-plates, &c., Free ; Tanks, 8s. each ; hook and eye hinges, 6s. per cwt. ; Other, 15s. or 25s.	Weighing machines (except platform weigh bridges, Free) ; Spinning, wear planing, print paper-making telegraphic, mining, sewing machines, gas portable, fire, a traction engine and nearly all other kinds of machinery, 15s. Other, 25s.
British, New Guinea—	Free.	Corrugated, Free ; Other, 5	Balls, including plates, bolts and nuts therefor ; scrap ; materials for building punts and lighters, tanks, steam boilers, boiler plates, anchors, chains, cables, axles, wheels, drain and water pipes, nails, screws, wire-netting, fencing materials, agricultural and mining implements and tools, and telegraph and telephone materials, Free ; wire rope, 10s. per ton ; cutlery, hardware, hollow- ware and ironmongery, 10	Agricultural mining, sawn carding, spinning weaving, dyeing freezing, carp entering, paper making, print ice-making & parts thereo and telegraph and telephon machinery, engines (steam gas, and fire, and sewing machines, Fre Other, 5
India—	Best, 10 lbs. Sheets and plates, 10s. per ton ; boiler plates, plates for building punts and hulks, and pig for ships, 10s. each ; Free ; hoop, 12s.	Bars, rods, sheets or corrugated, 2s. per ton ; tanks, 20s. each ; wire fencing, 2s. per cwt., barbed, 3s. per cwt. ; Other, 12s.	Rails, fish plates, railway sleepers and bolts, and nuts imported with and belonging to same ; scrap (for ships' ballast), old, and tanks for exporting molasses and spirits, Free ; other tanks (black) 5s. each ; anchors and chains, 2s. 6d. per cwt. ; bolts, nuts and bolt- ends and nuts, 1d. per lb. ; nails, over 1 inch in length, 3s. per cwt. ; boxes, 2d. per inch in length ; wire-rope, 5d. per ton ; wire (black) 1d. per ton ; Other, 12s.	Sewing machin Treadle, 10s. ea hand, 6s. each Other, Free
Falk and Islands—	Free.	Free.	Free.	Free.
Netherlands—	Free, except corrugated and galvanized	Angle, channel and T iron, railway, tramway, telegraph and telephone materials, anchors, ships' cables, pipes, boiler tubes, wire rope, fencing wire and standards, winders, &c., Free ; Kafir picks and hoes, 6d. each ; Other agricultural implements, Free ; Other, part Free, part 7½s.		Mostly Free Other, 7½s.
St. Helena—	Free.		Free.	Free.

Note.—For continuation of rates of duty on metals, see p. 253.  
U.S. note, p. 242.

of IMPORT DUTY LEVIED by the TARIFFS of the several COLONIAL and OTHER POSSESSIONS of the UNITED KINGDOM, according to the latest Returns, &c. - *Continued.*

POSSESSIONS.	Earthenware and Porcelain.	Glass and Glassware.	Leather and Leather Manufactures (other than Boots and Shoes).	Foots and Shoes (of Leather).
	Ad val.	Ad val.	Ad val.	Ad val.
	5%	5% (a)	Machine belting, Free; Other 5	5
Settlements	Free.	Free.	Free.	Free.
	{ Tiles, Free; Other, 5½ }	{ Aerated water bottles and glass tiles, Free; Other, 5½ }	5½	5½
India (f)	{ Tiles, 10 cts. per 100; Other, 10% (b) }	{ Window glass, 20 cts. per 100 sup. foot; Bottles, 10 cts. per 100; Other, 10% (b) }	Hides, tanned, Rs. 2.51 cts.; sheep and goat skins, tanned, Rs. 3.35 cts.; sole leather, Rs. 4.6 cts. per cwt.; Other, 10% (b)	10% (b)
	Free.	Free.	Free.	Free.
Long	Free.	Free.	Free.	Free.
Asia:—				
South Wales	Free.	Free.	Free.	Free.
India	{ Earthenware, part, 8d. per cubic foot, part 15; Tiles, 20; China-ware and porcelain, 15; Photographic, scientific, and telegraphic materials, Free.	{ Glass, plate and window (uncut), Free; Other glass, 30; Glassware, part Free, part 1s. to 2s. 6d. per cubic foot, part, 25 (c).	Leather:—Part Free, part 6d. per lb. (d); Machine belting, 35; Boot uppers, 1s. and 1l. 4s. per doz. pairs; Wellington fronts and grafts, 6s. per doz. pairs; Gloves, 20; Other wares, 30	Children's, Nos. 0-3, Free; Other, 8s. 6d. to 6s. per doz. pairs.
Australia	{ Brown Earthen-ware and stoneware, 20; Tiles, 25; Other, 15 (e)	{ Glassware, cut, etched, or ground, and bottles (except medicine bottles), 20; Silvered, 25; Other (including plate and sheet glass), 15	Leather, patent kid, morocco, &c., Free; Other, and wares, 10, 15, or 25	{ Children's, Nos. 0-3, Free; Other, part 11s. 6d. to 3s. per doz. pairs, part 25
Northern Territory	{ China-ware door knobs and crucibles, Free; Other, 15	{ Bottles and stoppers, Free; Other, 15	Leather, patent kid, morocco, &c., Free; Other, and wares, 10, and 15	15
Western Australia	{ Telegraphic materials and crucibles, Free; Bottles, 5; Filters, 10; Other, 15	{ Coloured (for churches), Free; Sheet glass (not silvered), plate glass, and lampware, 10; Bottles, 5; Other, 15	Kip, 15; Other, 5 or 15; Manufactured:—Riding saddles and flaps, and dashboards, 20; Boot uppers, laces, and vamps, 10; Hose and belting for machinery, Free; Other, 15	Men's, not over 10s. per pair, 18s. per doz. pairs; Women's, not over 6s., 10s. per doz.; Children's, 10; Other, 15

Value on which percentage is to be reckoned. see Table No. 53.

Note (c), p. 241.

Leads for aerated waters, Free; Bottles, for aerated waters, 6d. per cubic foot; Other, containing a fluid dram or more of liquid or other substance, Free, otherwise 3d. or 6d. per doz. bottles.

Wool morocco and goat levant, 20 ad val.; Other morocco (for furniture, boot-making, or bookbinding), Persian shee and silvered, 35 ad val.

Leather and leather apparatus, chinaware door knobs and crucibles, Free.

With an additional charge of 20% on the duty leviable at the rates given.

11.



RATES of IMPORT DUTY LEVIED by the TARIFFS of the several COLONIES and OTHER POSSESSIONS of the UNITED KINGDOM, according to the latest Returns, &c.—*Continued*

POSSESSIONS.	Earthenware and Porcelain.	Glass and Glassware.	Leather and Leather Manufactures (other than Boots and Shoes).	Boots and Shoes (of Leather).
Australasia - <i>cont.</i>	Ad val.	Ad val.	Ad val.	Ad val.
Tasmania . . . . .	20% (d)	{ Empty bottles, plain, not being cut or ground; memorial windows, and syphons for aerated waters Free; Other, 20% (d)	{ Pump butt leather, 10% ; All other, Free; Cap peaks and straps, and menagerie harness, Free; Other manufactures, 20% .	20%
New Zealand . . . . .	{ Retorts, Free; Other, 20% .	{ Bottles (plain), Free; Crown sheet and window, 2s. per 100 sup. feet; Mirrors and plate glass (bevelled or silvered), 25% ; Other and wares, 20% .	{ Japanned, enamelled, and morocco (other than black), Free; Chamoms, 20% ; Cut into shapes, 22% ; Other, 1d. to 4d. per lb.; Leather wares, 20% . 22% . or 25%	{ Children to 3% . Other, . . . . .
Queensland . . . . .	{ China door knobs, 15% ; Other, 25% (a) (b)	{ Window and plate glass, lamp chimneys and globes, and stoppers for soda-water bottles, 15% ; (b) ; Other, 25%	{ Patent, kid, morocco, &c., and bookbinders' leather, Free; Other, 4d. per lb.; Men's boot uppers, 18s. per doz. pairs; Other wares, 25%	{ Children to 6% . Other, to 3% . doz. 1
British New Guinea . . . . .	{ Telegraph and telephone materials and drain pipes, Free; Other, 10% .	10%	10%	10%
Fiji . . . . .	{ Drain pipes, Free; Tiles, 5s. per 1,000; Other, 12% .	12% .	{ Trunks, 2d. per inch in length; Other, 12% .	{ Children per Girls Boys, pair; w 1s. 6 pair; 2s. 10
Falkland Islands . . . . .	Free.	Free.	Free.	Free.
Natal (c) . . . . .	{ Bottles, jars and pipes, Free; Other, 7% .	{ Bottles and jars, Free; Beads, 3d. per lb.; Other, 7% .	{ Patent, enamelled, roan, morocco, pig skin, bookbinders', fire-hose, belting and bands for machinery Free; Other, 7% .	7% .
Cape of Good Hope (c) . . . . .				
St. Helena . . . . .	Free.	Free.	Free.	Free.

(a) Patent porcelain rollers for flour mills and earthen and porcelain ware for scientific purposes, Free.

(b) Bottles, empty, Free.

(c) See note (d), p. 242.

(d) Empty bottles, on proof that they have been used in the export of Tasmanian produce, and empty jam, fruit jars, Free. Insulators for main cable, 10% ad val.

TARIFFS OF IMPORT DUTY LEVIED BY THE TARIFFS OF THE SEVERAL COLONIAL AND OTHER POSSESSIONS OF THE UNITED KINGDOM, according to the latest Returns, &c.—Continued.

DESCRIPTIONS.	METALS.			Earthenware and Porcelain.	Glass and Glassware.	Leather and Leather Manufactures (other than Boots and Shoes).	Hats and Shoes of Leather.
	Iron and Iron Wares, Plain and Galvanised.		Machinery.				
	Pig, Bar, Rod, Plate, Sheet, and Hoop.	Other Kinds.					
	Ad val.	Ad val.	Ad val.	Ad val.	Ad val.	Ad val.	Ad val.
	5% (a)	Hoops, rivets, and hooks used in making puncheons, Free; Other, 5% (a)	5% (a)	5% (a)	5% (b)	5%	5%
Cast-iron :		Anchors and chains for boats, tools, implements, rivets galvanised iron for roofing, water tanks, railway plant and rolling stock, Free; Other, 10%	Free.	Filters, Free; Other, 10%	10%	Harness and saddlery, Free; Other, 10%	10%
of the Volta :	Cast hoop, Free; Other, 10%						
of the Volta :	Cast hoop, Free; Other, 4%	Anchors, chains, tools, implements, rivets, safes, lamps, and cooking utensils, Free; Other, 4%	Mining and agricultural, Free; Other, 4%	Drain pipes and Filters, Free; Other, 4%	Glassware, Free; Beads, 4%	Harness, trunks, bags, dressing cases, and purses, Free; Other, 4%	4%
Locomotive :	10%	Agricultural and gardening implements and tools, Free; Hardware, 3s. per cwt.; Other, 10% (c)	For agricultural and industrial purposes, Free; Other, 10%	10%	10%	10%	10%
	5%	Agricultural implements, pipes for conveying fluids, pumps, tomb railings, wire and iron fencing and standards, Free; Other, 5% (c)	Mills, and parts of mills, machines (not bicycles), steam engines and parts, Free; Other, 5%	Pipes for conveying fluids, Free; Other, 5%	5%	5%	5%
America :—	Pig, 10s. 3d. per ton (2,000 lbs.); Bar, puddled, 8s. 2d. per ton; Bar iron, rolled hoop (8 in. or less in width, 18 gauge and thicker), 25s. 9d. per ton; Sheets or plates, part 25s. 9d. per ton, part 5% (g); Canada plates, flat galvanised sheets, rolled hoop (less than 18 gauge), 5% (f)	Cast-iron pipe, 32s. 10d. per ton; Tubes, boiler, 5%; Nails (except cut and wire), 30%; Screws and tacks, 35%; Cut nails, 1d. per lb.; Nails weighing not less than 45 lbs. per lineal yard for use only on railways employed in the common carrying of goods and passengers, and operated by steam motive power only, Free; Other, 25%	Mining, smelting, and reducing, Free; Printing, &c., 10%; Agricultural, 20% or 25%; Sewing machines, 30%; Locomotives and fire engines, 35%; Other engines and machinery, 25%	Drain tiles (not glazed), 20%; Other tiles and pipes, &c., 35%; 30%	Common window glass, 20%; Coloured, enamelled, &c., 20% or 30%; Plate glass, 20% to 35%; Silvered, 35%; Carboys, bottles, flasks, cut or moulded tableware, lamps, chinneys, shades, &c., 30%; Electric light bulbs, 10%; Other, 20%	Leather, 10% to 25%; Belting, 20%; Whips, 25%; Harness (except menagerie harness, free) and saddlery, 30%; Other wares, 25%	25%
			Railway and tramway rails, 30% ad val.; Railway fish and tie plates, 32s. 10d. per ton; angle, T, channel, girder, &c., iron, part 25s. 9d. per ton, part 10%; Wire (most kinds), 20%; Hardware (most kinds), 30%; Anchors, Free; Manufactures, 30%;				

Sliding or roofing materials, artisans' tools, and telegraphic instruments, machinery and plant, Free.

Window frames, with glass, Free.

Telegraph materials for use of the African Direct Telegraph Company, Free.

Notes (b) and (c) p. 243.

Cast-iron rolled iron rail rods under 1/2 in. in diameter for manufacture of horse shoe nails, 15% ad val. Hoop iron not above 18 gauge and 25 gauge or thinner for manufacturing tubular rivets, Free. Rolled round wire rods of iron or steel in the size of 1/2 inch in diameter for manufacture of wire, Free.

Iron, of and above 30 inches wide and of and above 1/2 inch thick, 10%; if for ships, all kinds, Free.

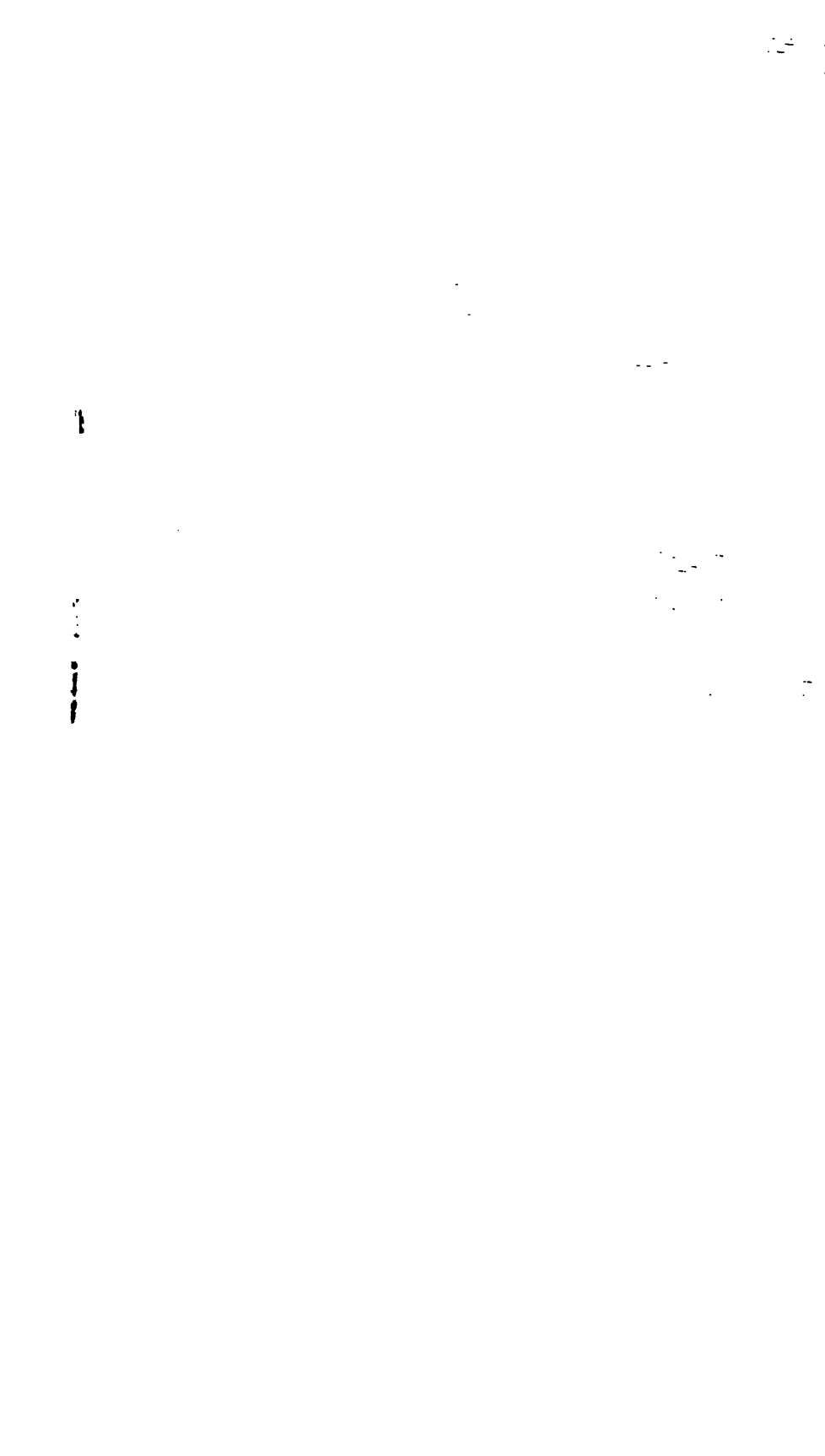

IMPORT DUTY LEVIED by the TARIFFS of the several COLONIAL and OTHER POSSESSIONS of the UNITED KINGDOM, according to the latest RETURNS, &c.—Continued.

Goods.	METALS.			Earthenware and Porcelain.	Glass and Glassware.	Leather and Leather Manufactures (other than Boots and Shoes).	Boots and Shoes (of Leather).
	Iron and Iron Wares, Plain and Galvanised.		Machinery.				
	Fig. Bar, Rod, Plate, Sheet, and Hoop.	Other Kinds.					
Ad val.	Ad val.	Ad val.	Ad val.	Ad val.	Ad val.	Ad val.	Ad val.
Free.	Free.	Free.	Free.	Free.	Free.	10%	10%
Fig. Free; Other 16½%	16½% (a)	Free. For manufacturing or preparing agricultural and mineral products, fire engines, locomotives, and sewing machines, Free; Other, 16½%	Photographic appliances, Free; Other, 16½%	Photographic appliances, Free; Other, 16½%	16½%	16½%	16½%
Truss hoop, Free; Other, 15%	Nails, 2s. per 100 lbs.; Other, Part, Free; Part, 15% (e)	Free.	Water-pipes, Free; Other, 15% (e)	15% (e)	Machine belting, Free; Other, 15%	15%	15%
Hoop, Free; Other, 10%	Telegraphic and electrical apparatus, iron bridges, gas pipes, &c., Free; Other, 10%	Part, Free; Part, 10%	Tiles, 8s. per 1,000; Water-pipes, Free; Other, 10% (e)	10% (e)	10%	10%	10%
15% (e)	Nails, spikes, rivets, and clinches, 1s. 6d. per 100 lbs.; Other, 15% (f)	Part, Free; Part, 15% (f)	Bottles, Free; Other, 15% (f)	Bottles, Free; Other, 15% (f)	Machine belting, Free; Other, 15%	15%	15%
7½%	7½% (f)	7½% (f)	7½%	7½%	7½%	7½%	7½%
10%	Part, Free; Part, 10% (e)	Part, Free; Part, 10%	Bottles, tiles and water-pipes, Free; Other, 10% (e)	Bottles, Free; Other, 10% (e)	Machine belting, Free; Other, 10%	10%	10%
10%	10% (e)	Part, Free; Part, 10%	Tiles, 4s. 2d. per 1,000; Other, 10% (e)	10% (e)	10%	10%	10%
10%	10% (e)	Part, Free; Part, 10%	Tiles, 4s. 2d. per 1,000; Other, 10% (e)	10% (e)	10%	10%	10%
10%	10% (e)	Part, Free; Part, 10%	Tiles, 4s. 2d. per 1,000; Other, 10% (e)	10% (e)	10%	10%	10%
12½%	Part, Free; Part, 12½% (e)	Part, Free; Part, 12½%	Bottles and water-pipes, Free; Tiles, 6s. 3d. per 1,000; Other, 12½% (e)	Bottles, Free; Other, 12½% (e)	Machine belting, Free; Other, 12½%	12½%	12½%
5%	Waterpipes and railway and tramway materials, Free; Other, 5%	Part, Free; Part, 5%	Tiles, 4s. 2d. per 1,000; Water-pipes, Free; Other, 5%	5%	5%	5%	5%
Hoops, 5d. per cwt.; Boiler plates, and plates for steam boats and barges, Free; Other, 10%	Buckets and pails, 1s. 0d. per doz.; Other, Part, Free; Part, 10% (i)	Part, Free; Part, 10%	Water and drain pipes, and telegraph materials, Free; Tiles, 4s. 2d. per 1,000; Other, 10%	10%	10%	10%	10%
Free.	Free.	Free.	10%	Free.	Free.	Free.	Free.
Free.	Free.	Free.	Free.	Free.	Free.	Free.	Free.

for railways and tramways; apparatus and appliances of all kinds for generating, storing, conducting, converting and measuring electricity or for generating, measuring, conducting, and storing gas; agricultural tools and tools and materials for the Kingston General Commissioners, the Spanish Town Water Works Commissioners and the Board on the Certificate of the Revenue Commissioner, Free.

Additional charge of 15% on the duty leviable at the rates given.

(a) Telegraphic and electrical apparatus and appliances, Free.

(b) Additional charge of 10% on the duty leviable at the rates given.

(c) Hoops, bars, and rods, 6d. per 100 lbs.

(d) Washing apparatus, machinery and implements for waterworks, and other machinery for the development of local products, Free.

(e) Produce or manufactures of any other of the Leeward Islands, Free.

(f) Additional charge of 33½% on the duty leviable at the rates given.

(g) Materials for railways and telegraphic lines, Free.

(h) For rate of conversion into sterling, see note (b) p. 243.

(i) eg. lamps, cycles and parts, and machinery for electric lighting, Free, and hardware, cutlery, earthenware and glass, when manufactured in the United States, in Great Britain, in the British Possessions, or in any country adjacent with Great Britain to the benefit of the Most Favoured Nation treatment.

Additional charge of 16½% on the duty leviable at the rates given.

RATES of IMPORT DUTY LEVIED by the TARIFFS of the several COLONIAL and POSSESSIONS of the UNITED KINGDOM, according to the latest Returns, &c.—(C)

POSSESSIONS.	OILS, MINERALS, &c.			
	Oils.	Candles.	Coals.	Soap.
	Per Gallon.	Per Cwt.	Per Ton.	Per Cwt.
India	Mineral, 1 anna (a) Other, 5, ad val.(b)	5% ad val. (b)	Free.	5% ad val.
Straits Settlements	Free.	Free.	Free.	Free.
Ceylon	Kerosene (including all mineral), 25 cts. (k); Castor, R. 1.20 cts. per cwt.; Cocos-nut and Fish, Free; Other, 5 1/2% ad val.	5 1/2% ad val.	Free.	Perfumed and toilet, 5 1/2% ad val.; Other, 55 cts.
Mauritius (m)	Castor, R. 1.68 cts. per cwt.; Gingely, Mustard, and Pistachio, R. 1.40 cts. per cwt.; Coconut, 7 cts. (d); Petroleum (including all mineral) and Neatfoot, 18 cts. per gall.; Olive, 55 cts. per case not exceeding 2 1/2 galls.; Linseed, 9 cts. per gall.; Other, 12 cts.; Perfumed, 10% ad val. (e)	Wax, Rs. 5.8 cts.; Other, R. 1.52 cts.	56 cts.	Scented, 10% ad val. (f); Other, 71 cts. per cwt.
Labuan	Free.	Free.	Free.	Free.
Hong Kong	Free.	Free.	Free.	Free.
Australasia	Free.	Free.	Free.	Free.
New South Wales	Fish, Mineral refined (a); Kerosene, Resin, Coconut, Palm, Lubricating, Free in casks; Other in bulk, 65% per cwt.; In bottles, 65% pt. and under, 75% over 1 qt. and under, 85% exceeding 1 gallon per lb. according to size.	50% ad val.	Free (Ground and 20% ad val.)	Perfumed and toilet, 57% ad val.; Other, 150% ad val.
Victoria	Wax, in Bulk, 40% ad val. in bulk; Soap, 40% ad val. in bulk; Kerosene, 40% ad val. in bulk; Other, 40% ad val. in bulk.	150% ad val.	Free	Fancy, 57% ad val.; Saponated washing powders, 150% ad val.; Other, 50% ad val.
Queensland	Wax, 40% ad val. in bulk; Soap, 40% ad val. in bulk; Kerosene, 40% ad val. in bulk; Other, 40% ad val. in bulk.	150% ad val.	Free	Fancy, 57% ad val.; Other, 150% ad val. per cwt.
South Australia	Wax, 40% ad val. in bulk; Soap, 40% ad val. in bulk; Kerosene, 40% ad val. in bulk; Other, 40% ad val. in bulk.	150% ad val.	Free	Perfumed and toilet, 57% ad val.; Monkey and Mineral, 15% ad val.; Other, 70% ad val. per cwt.
Western Australia	Wax, 40% ad val. in bulk; Soap, 40% ad val. in bulk; Kerosene, 40% ad val. in bulk; Other, 40% ad val. in bulk.	150% ad val.	Free	Cotton, 50% ad val.; Fancy and Perfumed, 250%

... used in the manufacture of gas, also russ-line, 3l. per g...  
 ... of which the chief component part is... ad val.  
 ... the manufacture of gas, also russ-line, 3l. per g...  
 ... used in the manufacture of gas, also russ-line, 3l. per g...  
 ... and palm, unrefined, Free.  
 ... Fahr. Free. A rebate of the duty...  
 ... on the duty leviable at the rate

of IMPORT DUTY LEVIED by the TARIFFS of the several COLONIAL and OTHER POSSESSIONS of the UNITED KINGDOM, according to the latest Returns, &c.—Continued.

SESSIONS.	OILS, MINERALS, &c.—Cont.				
	Oils.	Candles.	Coals.	Soap.	Salt.
	Per Gallon.	Per Cwt.	Per Ton.	Per Cwt.	Per Cwt.
—cont.	Benzine, Shale (once run for gas making), Rhodium, Essential, Fish, Whale, Seal, Penguin, Candlenut, and Palm, Free; Eucalyptus, 20 %; Perfumed, 25 ad val.; Vegetable or other, in bottle, 15 % ad val.; Other, 6d. per gallon.	18s. 8d.	Free.	Common, 5s. Fancy and Scented, 25 ad val. Powder, dry, and soft soap, 20 %; Honey and Brown Windsor Composition, Free.	Rock, Free; Conserved, 20 ad val.; Other, 6d.
aland					
and	Cod Liver, Salad and Castor in bottle, 2s. per doz. pints; Linseed and other vegetable oils (except Castor), Chinese, Cod Liver and Neats-foot (in bulk), 1s. per gall.; Mineral and other, 6d. per gall.; Perfumed, 25 % ad val. (n)	18s. 8d.	2s.	Perfumed and toilet, 28s.; Other, 10s. Soap powders, 18s. 8d.	Free.
Guinea	Perfumed, 10 % ad val.; Other, 6d. per gall.	9s. 4d.	Free.	4s. 8d.	6d.
	Perfumed, 15 % ad val.; Kerosene less than 100 test, 1s. 3d.; Other, in bulk, 6d., in bottle, 12 % ad val.	9s. 4d.	Free.	Fancy, 15 ad val.; Other, 9s. 4d. per cwt.	1s.
lands	Free.	Free.	Free.	Free.	Free.
od Hope (b)	Essential and perfumed, 20 % ad val.; fish oil, 1s. per gall. Other (in vessels of not less than one quart) 3d. per gall.	18s. 8d.	Per ton of 2,000 lbs., 3s.	Toilet and soap powders and extracts, 20 ad val. Other, 4s. 2d. per 100 lbs. (c)	Per ton of 2,000 lbs., Rock, 2s.; Common, 5s. Refined or Table, 7 ad val.
	Free.	Free.	Free.	Free.	Free.
	Linseed Oil, Free; Other, 5 % ad val.	5 % ad val.	5 ad val.	5 ad val.	3d.
he Volta	10 % ad val.	10 ad val.	10 ad val.	10 ad val.	10 ad val.
he Volta	Kerosene and other illuminating oils, 4 % ad val. Other, Free.	Free.	Free.	4 ad val.	Free.
he	Kerosene (including all mineral), 6d. per old wine gall.; Other, 10 % ad val.	10 ad val.	Free.	10 ad val.	4d.

Rhodium, Cotton Seed, and Fish and Castor Oil (in bulk), Free.

None of the duty is allowed on soap imported for, and used exclusively in connection with, the industry of wool washing.

(b) See note (d), p. 242.

RATES of IMPORT DUTY LEVIED by the TARIFFS of the several COLONIAL and POSSESSIONS of the UNITED KINGDOM, according to the latest Returns, &c.—*Continued*

## ARTICLES of FOOD and DRINK.

POSSESSIONS.	Bacon and Hams.	Beef and Pork, salted.	Butter.	Coffee.	
	Per Cwt.	Per Cwt.	Per Cwt.	Per Cwt.	Per
India	5 ad val. (a)	5 ad val. (a)	5 ad val. (a)	5 ad val. (a)	
Straits Settlements	Free.	Free.	Free.	Free.	
Ceylon	Rs. 3	R. 1.25 cts	Rs. 3	Free.	Per cwt.
Mauritius (c)	R. 2.54 cts.	R. 1.02 cts.	Rs. 2.29 cts.	Rs. 2.54 cts.	Per cwt.
Labuan	Free.	Free.	Free.	Free.	
Hong Kong	Free.	Free.	Free.	Free.	
Australasia:					
New South Wales	Free.	Free.	Free.	Free.	
Victoria	18s. 8d.	Per 100 lbs., Beef, 7s.; Pork, 10s.	18s. 8d. (Butterine, &c., 112s.)	Raw, Free; Other, 1l. 8s.	Per 100 lbs.
South Australia	37s. 6d.	Beef, 18s. 8d.; Pork, 28s.	18s. 8d. (Butterine, &c., 37s. 6d.)	Raw, 1l. 8s.; Roasted, 1l. 17s. 4d. (b)	By 100 lbs. Overl.
Northern Territory	28s.	Beef, 18s. 8d.; Pork, 28s.	9s. 4d.	Raw, 1l. 8s.; Roasted, 1l. 17s. 4d. (b)	By 100 lbs. ad Overl.
Western Australia	18s. 8d.	Beef, 4s. 8d.; Pork, 18s. 8d.	18s. 8d. (c)	Raw, Free; Roasted, 28s. (d)	
Tasmania	18s. 8d.	Beef, 9s. 4d.; Pork, 18s. 8d.	18s. 8d.	Raw, 18s. 8d.; Roasted, 1l. 17s. 4d.	Per 100 lbs.
New Zealand	18s. 8d.	20 ad val.	20 ad val.	Raw, 18s. 8d.; Roasted, 2l. 6s. 8d.	Per 100 lbs.
Queensland	28s.	Beef and Mess Pork, 9s. 4d.; Other Pork, 18s. 8d.	28s. (Butterine, &c., 37s. 6d.)	Raw, 1l. 17s. 4d.; Roasted, 2l. 16s.	
British New Guinea	9s. 4d.	Free.	5 ad val. (Butterine, 18s. 8d.)	18s. 8d.	
Fiji	18s. 8d.	9s. 4d.	9s. 4d. (c)	1l. 8s.	
Falkland Islands	Free.	Free.	Free.	Free.	
Natal (e)	18s. 8d.	18s. 8d.	28s.	Raw, 6s. 3d. per 100 lbs.; Roasted, ground and mixed, 16s. 8d. per 100 lbs.	Per 100 lbs.
Capo of Good Hope (e)	18s. 8d.	18s. 8d.	28s.	Raw, 6s. 3d. per 100 lbs.; Other, 5 ad val.	
St. Helena	Free.	Free.	Free.	Free.	
Lagos	5 ad val.	5 ad val.	5 ad val.	5 ad val.	5
Gold Coast:					
W. of the Volta	10 ad val.	10 ad val.	10 ad val.	10 ad val.	10
E. of the Volta	4 "	Free.	4 "	4 "	4
Sierra Leone	10 ad val.	10 ad val.	10 ad val.	10 ad val.	10
Gambia	5 ad val.	5 ad val.	5 ad val.	Raw, 5s. per 100 lbs.; Other, 5 ad val.	5
North America:—				Green, from country of production, (A) Free; otherwise, 10 ad val.; Roasted or ground, from country of production, 1d. per lb.; otherwise, 1d. per lb. and 10 ad val.	
Dominion of Canada (f) (g)	1d. per lb.	1d. per lb.	2d. per lb. (c)	Green, 20s. 0d.; Roasted, or ground, 32s. 2d.	5
Newfoundland (f) (a)	Smoke cured, 13s. 9d., and 10 ad val.; dry salted or pickled 9 2d.	Beef, 1s. 17d. per brl.; Pork, belly, back, or family mess and loin, 8s. 2d. per brl.; Other, 6s. 2d. per brl. (h).	13s. 9d. (k) (m)		

(a) For value on which percentage is to be reckoned, see Table No. 53.

(b) Coffee and substitutes therefor mixed with chicory or coffee, 5s. per cwt.

(c) The importation of oleo-margarine, butterine, and all such substitutes for butter is prohibited.

(d) Date coffee and coffee mixed with chicory, 5s. per cwt. The importation of pure essence of coffee is prohibited.

(e) See note (d), p. 242.

(f) For rates of conversion into sterling, see note (d), p. 243.

(g) See note (d)

(h) Or if purchased in bond in the United Kingdom, and the coffee so purchased is such as might be entered for consumption.

(i) If damaged by water in transit, 20 ad val.

(k) The duty on pork may, in some cases, be increased by 3s. 1d. per barrel, and on butter by 3s. 1d. per 100 lbs.

(l) With an additional charge of 2d. on the duty leviable at the rates given.

(m) All packages containing substitutes for butter are to be stamped or marked, on importation, by a Customs officer, with the name of the article or with some distinguishing mark.

(n) An additional charge of 10 ad val. on the duty leviable at the rates given.

**RATES of IMPORT DUTY LEVIED by the TARIFFS of the several COLONIAL and OTHER POSSESSIONS of the UNITED KINGDOM, according to the latest Returns, &c. *Continued.***

POSSESSIONS.	ARTICLES of FOOD and DRINK.				
	Bacon and Hams.	Beef and Pork, salted.	Butter.	Coffee.	Corn. Wheat.
do . . . . .	Per Cwt. 5 ½ ad val.	Per Cwt. 5 ½ ad val.	Per Cwt. 5 ad val.	Per Cwt. 5 ad val.	Per Bushel. 5 ad val.
ree (a) . . . . .	10 ½ ad val.	4s. 1½d. per barrel of 200 lbs.	10 ad val.	9s. 2½d.	10 ad val.
Indian Islands:— Seychelles . . . . .	6s. per 100 lbs.	6s. per 100 lbs.	20 ad val.	Raw, 8s. per 100 lbs.; Roasted or prepared, 12s. per 100 lbs.	6d.
K's Islands . . . . .	4s. 2d. per 100 lbs.	4s. 2d. per 100 lbs.	8s. 4d. per 100 lbs.	Free.	Free.
Macao . . . . .	18s. 8d.	15s. per barrel of 200 lbs.	18s. 8d.	British Colonial: Raw, 20s. per 100 lbs.; Roasted, 40s. per 100 lbs.; Other, 16½ ad val.	6d.
Mauritius (b) . . . . .	18s. 8d.	9s. 4d.	18s. 8d.	9s. 4d.	6d.
Vincent (c) . . . . .	9s. 4d.	10s. per barrel of 200 lbs.	10s. 4d. (Oleomargarine, 4s. 8d.)	5s. per 100 lbs.	4d.
Madagascar . . . . .	6s. 3d. per 100 lbs. (f)	6s. 3d. per 100 lbs. (f)	12s. 6d. per 100 lbs. (f) (Oleomargarine, 6s. 3d. per 100 lbs.)	8s. 4d. per 100 lbs.	9d. per 100 lbs.
Mada (c) . . . . .	5s. per 100 lbs.	5s. per 100 lbs.	9s. 4d. (Butterine, &c., 4s. 8d.)	18s. 8d.	6d.
Maldives (d) . . . . .	8s. 4d. per 100 lbs.	4s. 2d. per 100 lbs.	5s. per 100 lbs.	4s. 2d. per 100 lbs.	6d.
Christopher (e) (d) . . . . .	8s. 4d. per 100 lbs.	4s. 2d. per 100 lbs.	8s. 4d. per 100 lbs. (Oleomargarine, 5s.)	8s. 4d. per 100 lbs.	6d.
Reunion (e) (d) . . . . .	8s. 4d. per 100 lbs.	4s. 2d. per 100 lbs.	8s. 4d. per 100 lbs.	8s. 4d. per 100 lbs.	3d.
Martinique (d) (e) . . . . .	8s. 4d. per 100 lbs.	4s. 2d. per 100 lbs.	8s. 4d. per 100 lbs.	8s. 4d. per 100 lbs.	6d.
Guadeloupe (d) (e) . . . . .	8s. 4d. per 100 lbs.	4s. 2d. per 100 lbs.	10s. per 100 lbs.	10s. 5d. per 100 lbs.	6d.
St. Vincent (d) (e) . . . . .	Free.	Free.	10s. 4d. (Oleomargarine, 4s. 8d.)	Free.	4d.
St. Lucia (e) . . . . .	9s. 1d. (g)	4s. 2d. per barrel of 200 lbs.	9s. 4d.	14s. (g)	2d. per lb (g)
St. Kitts . . . . .	Free.	Free.	Free.	Free.	Free.
St. Eustace . . . . .	Free.	Free.	Free.	Free.	1s. 3d.

For rates of conversion into sterling, see note (b), p. 243.

(f) With an additional charge of 15% on the duty leviable at the rates given.

(g) With an additional charge of 10% on the duty leviable at the rates given.

Reduce or manufacture of any other of the Leeward Islands, Free.

(h) With an additional charge of 33% on the duty leviable at the rates given.

(i) When the product of the industry of the United States, Great Britain, the British Possessions, or any country entitled by treaty with Great Britain to the benefit of the Most Favoured Nation treatment:—Bacon and hams, 2s. 6d. per 100 lbs. of pork, salted, 1s. 6d. per 200 lbs.; butter, 1s. 6d. per 100 lbs.; and oleomargarine, 1s. per 100 lbs.

(j) With an additional charge of 16½% on the duty leviable at the rates given.





of IMPORT DUTY LEVIED by the TARIFFS of the several COLONIAL and OTHER SESSIONS of the UNITED KINGDOM, according to the latest Returns, &c.—Continued.

POSSESSIONS.	ARTICLES of FOOD and DRINK—Continued.				
	Corn—Cont.		Rice.	Fish.	
	Indian Corn.	Flour. (Wheaten.)		Dried.	Pickled.
	Per Bushel. 5 $\frac{1}{2}$ ad val.	Per Barrel. 5 $\frac{1}{2}$ ad val.	Per Cwt. 5 $\frac{1}{2}$ ad val.	Per Cwt. 5 ad val.	Per Barrel. 5 ad val.
Barbados	Free.	2s. 0 $\frac{1}{2}$ d.	Free.	Free.	Free.
India Islands:—					
Bahamas	6d.	3s. 6d.	2s. per 100 lbs.	4s. per 100 lbs.	2s. ad val.
St. Vincent & the Grenadines	Free.	3s. 9d.	1s. "	Free.	Free.
Trinidad	4d.	8s.	{ Undressed, 1s. per bushel; Other, 3s. per 100 lbs.	{ Smoked, 2s. 1d. to 16s. 8d. per 100 lbs.; Other, 3s. 6 $\frac{1}{2}$ d. per 100 lbs.	Salmon, 10s. 6d.; Other, 4s.
St. Lucia (a)	6d.	4s.			2s. per 100 lbs.
St. Vincent (b)	4d.	4s.	1s. 2d.	1s. per 100 lbs.	1s.
St. Kitts	9d. per 100 lbs. (f)	6s. 3d. (f)	1s. 6d. per 100 lbs.	2s. 6d.	Trout or salmon, 6s. 3d. Other, 3s. 1 $\frac{1}{2}$ d.
St. Eustace	6d.	4s.	2s. "	1s. per 100 lbs.	Salmon, 1d. per lb.; Other, 2s. per bri.
St. John's	6d.	3s. 6d.	3s. "	2s. 1d. per 100 lbs.	Salmon, 8s.; Mackerel, 3s.; Other, 2s. 6d.
St. Christopher (c)	3d. (b)	6s.	1s. 0 $\frac{1}{2}$ d. "	1s. 6d. per cwt. (b)	Salmon, 8s. (b); Other, 2s. 6d. (b)
St. Thomas					
St. Helena (d)	3d.	5s.	2s. 1d. "	1s. 6d. "	Salmon, 8s.; Other, 2s. 6d.
St. Pierre & Miquelon (d)	3d.	5s.	2s. 1d. "	1s. 6d. "	Salmon, 8s.; Other, 2s. 6d.
St. Vincent (e)	6d.	6s.	2s. 6d. "	2s. 6d. "	Salmon, 8s. 4d.; Mackerel, 4s. 2d.; Other, 3s.
St. Lucia (e)	4d.	3s. 4d.	2s. 2d. "	Free.	Free.
St. Vincent (f)					
St. Vincent (g)	1d. per lb. (g)	4s. 2d.	1s. 5 $\frac{1}{2}$ d. "	2s. 1d. (g)	Salmon, 8s. 4d.; Mackerel, 4s. 2d.; Other, 2s. 1d. (g)
St. Vincent (h)	Free.	Free.	Free.	Free.	Free.
St. Vincent (i)	9d.	3s. 10d. per cwt.	Free.	Free.	Free.

With an additional charge of 15% on the duty leviable at the rates given.

With an additional charge of 10% on the duty leviable at the rates given.

Wine or manufactures of any other of the Leeward Islands, Free.

With an additional charge of 33% on the duty leviable at the rates given.

For rates of conversion into sterling, see note (b), p. 243.

Wheat, Flour, and Flour of wheat 2s. 6d. per barrel, when the produce of the soil of the United States, Great Britain, the British Colonies, or any Country entitled by Convention with Great Britain to the benefit of the Most Favoured Nation treatment.

With an additional charge of 16% on the duty leviable at the rates given.

of IMPORT DUTY LEVIED by the TARIFFS of the several COLONIAL and OTHER SESSIONS of the UNITED KINGDOM, according to the latest Returns, &c. - *Continued.*

SESSIONS.	ARTICLES of FOOD and DRINK— <i>Continued.</i>				
	Sugar.		Pickles and Sauces.	Tea.	Beer and Ale. In Wood.
	Raw.	Refined.			
	Per Cwt. Palm and Jaggery, 75 cts.; Other, Rs. 17.	Per Cwt. Rs. 8	Ad val. 5½	Per Lb. 25 cts.	Per Gall. 13 cts.
as (b) . . . . .	84 cts.	Rs. 2.67 cts.	10 (i)	4½ cts.	35 cts.
ong . . . . .	Free.	Free.	Free.	Free.	Free. (c)
ains :—					
South Wales . . . . .	3s.	4s.	Free.	1d.	6d.
ria . . . . .	{ Cane Sugar, refined, in bond, 5s. 9d., otherwise 6s.; Beet and other Sugar, 12s. (h)	{ Cane Sugar, 6s. Beet and other Sugar, 12s. (h)	{ In bottles, &c., not above 1 gall., 6d. to 12s. per doz.; Above 1 gall., Pickles, 20%; Sauces, 10%.	3d.	10d.
h Australia . . . . .	3s.	3s.	{ In bottles, not above 1 qt., 1s. 6d. to 4s. per doz.	3d.	1s. 2d.
rthern Territory . . . . .	5s.	5s.	{ In bottles, not above 1 qt., 1s. to 3s. per doz.	6d.	1s.
ern Australia . . . . .	Free.	Free.	15%	Free.	1s. 3d.
ania . . . . .	6s.	{ Crushed, ground, cube, loaf, tablet, icing, and castor, 3s. 4d.; Other, 6s.	{ In bottles, not above 1 qt.: Pickles, 1s. 4d. to 3s. per doz.; Sauces, 1s. 6d. to 4s. per doz. Pickles, 3s. per gall. Sauces, 4s. per gall.	3d.	1s.
Zealand . . . . .	4s. 8d.	1s. 8d.	{ In bottles, &c., not above 1 gall., 6d. to 12s. per doz.	4d.	2s.
land . . . . .	5s.	6s. 8d.	{ In bottles, &c., not above 1 gall., 6d. to 12s. per doz.	6d. (d)	1s. 3d.
New Guinea . . . . .	2s. 4d.	2s. 4d.	10%	2d.	6d.
d Islands . . . . .	4s. 8d.	4s. 8d.	2s. per doz. pints.	6d.	1s.
d Islands . . . . .	Free.	Free.	Free.	Free.	3d.
e) . . . . .	{ Cane, 3s. 6d. per 100 lbs.	5s. per 100 lbs.	2d. per lb.	6d.	1s. 3d.
Good Hope (c) . . . . .	{ Other, 5s. per 100 lbs.	Free.	Free.	Free.	4½d.
ma . . . . .	Free.	5 / ad val.	5	5 / ad val.	4½d.
5 / ad val.					
est :—					
f the Volta . . . . .	10 ad val.	10 ad val.	10	10 ad val.	1s. 3d.
f the Volta . . . . .	4 ad val.	4 ad val.	4	4 ad val.	4 ad val.
Leone . . . . .	2s. 6d.	7s. 6d.	10	10 ad val.	6d.
. . . . .	9s. 4d.	9s. 4d.	5	5 ad val.	1s.
America :—					
Union of Canada (a) (f)	{ Not above No. 16 Dutch Standard in colour, testing not more than 75 degrees by the polariscope, 1s. 7½d. per 100 lbs. (with ½d. per 100 lbs. for each additional degree).	{ Sugar above No. 16 Dutch Standard in colour, and all refined sugar testing not more than 88 degrees by the polariscope, 4s. 5½d. per 100 lbs. (with ½d. per 100 lbs. for each additional degree); Glucose, ½d. per lb.; maple, 20 ad val.	35	{ From country of production, (g) Free; Otherwise, 10% ad val.	7½d.
foundland (e) (k)	9s. 2½d.	{ Loaf, cut loaf, cube, castor and icing sugar, 18s. 4½d.; Glucose, 30 ad val.; maple, 35 ad val.	30	30 ad val.	1s. 5½d.

r rates of conversion into sterling, see note (b), p. 243.

th an additional charge of 20% on the duty leviable at the rates given.

(c) See note (d), p. 267.

4 if in packets for retail sale of half pound and under, 4d. per packet; over half pound, 8d. per lb.

note (d), p. 242.

(f) See note (c), p. 243.

if purchased in bond in the United Kingdom and the tea so purchased is such as might be entered there for home consumption.

rebate of 3s. per cwt. is allowed on all sugar used in the manufacture of ale, beer, cordials, syrups, jams, jellies, preserves, &c.

(i) See note (c), p. 241.

th an additional charge of 10% on the duty leviable at the rates given.



of IMPORT DUTY LEVIED by the TARIFFS of the several COLONIAL and OTHER POSSESSIONS of the UNITED KINGDOM, according to the latest Returns, &c. —(Continued).

POSSESSIONS.	MISCELLANEOUS ARTICLES.				
	Tobacco.			Paper and Stationery.	Books. (a)
	Unmanufactured.	Manufactured.	Cigars.		
	Per Lb.	Per Lb.	Per Lb.	Ad val.	Ad val.
	Free.	5% ad val.	5 ad val.	Printing ink, Free; Other, 5	Free.
Settlements	Free.	Free.	Free.	Free.	Free.
	25 cts.	40 cts.	Rs. 1½	Christmas, wedding, birthday and blank cards, music and maps, printed, exercise and manuscript note books, and printed labels, Free; other Stationery, 5½; Paper (including paper for lining tea-boxes) and envelopes, Free.	Free.
India (c)	84 cts. (b)	R. 1.11 cts.	R. 1.50 cts.		10% (c).
	Free.	(e)	(e)	Free.	Free.
Hong Kong	Free.	Free.	Free.	Free.	Free.
India:— South Wales	For manufacture in the Colony, 1s.; Otherwise, 3s.	3s.	6s.	Free.	Free.
India		1s.	3s.	6s.	Stationery, part Free, part 20; part 35; Ink, 10; Paper, cut, 2d. per lb.; writing and printing paper, uncut, Free; Other paper, 6s. per cwt. (f).
British Australia	1s. 7½d.	2s. 6d.	6s. 3d.	Writing (except faint lined), blotting, and printing paper and ink, Free. Wrapping, and tissue paper, 3s. 4d. per cwt. Pens and penholders (not fancy), Free; other Stationery, part Free; part 10; part 25.	
Northern Territory	1s. 6d.	2s. 6d.	6s.		Writing (except faint lined) and printing paper and ink, Free; Wrapping, tissue and blotting paper, 3s. 4d. per cwt. Other part Free; part 10; part 15.
South Australia	1s. 10½d.	3s.	6s.	Paper, in the flat, and in original wrappers, printing paper (for newspapers and posters), and tissue (for wrapping candles), Free; Other, 15; Ink, 5; Stationery, part Free; part 15; part 20.	
British India	3s.	3s.	7s.		Paper, uncut: for newspapers, 5; other uncut, not smaller than 18½ by 14½ inches, 7½; for wrapping fruit (not exceeding 10 lbs. by 10 lbs.) and butter, and bookbinders' end and marble paper, Free. Atlases, charts, maps, school slates, slate pencils, music and printing ink, Free; Other Paper and Stationery, 20.
British New Zealand	For manufacture in the Colony, 2s.; Otherwise, 3s. 6d.	3s. 6d.	7s.	Paper, printing and writing (uncut not less than demy), and printing ink, Free; Wrapping, 5s. per cwt.; Other and Stationery, Free, 20 or 25.	

(a) Not being British copyright works.

(b) Grown in Rodrigues, Free, and if in any other of the dependencies, except Seychelles, 16 cts. per lb.

(c) See note (c), p. 241.

(d) Foreign reprints of copyright works, 20% ad val.

(e) The right of levying a duty on the importation of manufactured tobacco and cigars is farmed, the rate leviable being on the

amount 4d. and on the latter 10d. per lb.

(f) Wrappings, vegetable parchment for wrapping butter, and paper specially prepared for making gun or blasting cartridges.

(g) With an additional charge of 20% on the duty leviable at the rates given.

Other stationery

Pain and medical  
boxes to export  
packing paper  
200 lbs per  
1000 lbs per  
1000 lbs per  
1000 lbs per  
1000 lbs per

Paper brown for  
wrapping 10 per  
1000 lbs per

Free

Printing and  
paper and ink  
1000 lbs per  
1000 lbs per  
1000 lbs per

Free

Paper  
stationery

Printing  
paper

Printing  
paper

Printing  
paper

Printing  
paper  
1000 lbs per  
1000 lbs per  
1000 lbs per  
1000 lbs per  
1000 lbs per

of IMPORT DUTY LEVIED by the TARIFFS of the several Colonies and Possessions of the United Kingdom, according to the latest Returns, as at

SESSIONS.	MISCELLANEOUS ARTICLES— <i>cont.</i>				
	Tobacco— <i>cont.</i>			Paper and Stationery.	Books. ( <i>q</i> .)
	Unmanufactured.	Manufactured.	Cigars.		
	Per Lb.	Per Lb.	Per Lb.	Ad val.	Ad val.
India Islands :—					
Anam - - -	3 <i>d.</i>	Fine cut, 40% ad. val.; Other, 6 <i>d.</i>	Per 100, 4 <i>s.</i> 2 <i>d.</i>	20	Free.
Cis Islands - -	1 <i>d.</i>				
Alca - - -	1 <i>s.</i>	2 <i>s.</i>	5 <i>s.</i>	Printing paper and school slates and pencils, Free; Other paper and station- ery, 10	Free.
Lucia ( <i>b</i> ) - - -	1 <i>s.</i>	1 <i>s.</i>	5 <i>s.</i>		
Vincent ( <i>c</i> ) - -	9 <i>d.</i>	2 <i>s.</i>	Long cigars, 1 <i>s.</i> ; Other, 3 <i>s.</i>	10	Free.
Bados - - -	If in packages less than 50 lbs. net weight, 1 <i>s.</i> 6 <i>d.</i> per lb.; Other, 1 <i>s.</i> ( <i>f</i> )	If in packages less than 80 lbs. net weight, 2 <i>s.</i> per lb.; Other, 1 <i>s.</i> 6 <i>d.</i>			
Nada ( <i>c</i> ) - - -			9 <i>d.</i>	9 <i>d.</i>	Long cigars, 1 <i>s.</i> ; Other, 5 <i>s.</i>
Gin Islands ( <i>d</i> ) -	3 <i>d.</i>	1 <i>s.</i>	"Long Toms," 9 <i>d.</i> ; Other, 1 <i>s.</i>	Printing paper and ink, Free; Other 10	Free.
Christopher ( <i>e</i> ) ( <i>d</i> ) is ( <i>e</i> ) ( <i>d</i> ) - - -	9 <i>d.</i> ( <i>e</i> )	2 <i>s.</i> 6 <i>d.</i>			
Tigua ( <i>d</i> ) ( <i>f</i> ) -			9 <i>d.</i> ( <i>e</i> )	2 <i>s.</i> 6 <i>d.</i>	"Long Toms," 2 <i>s.</i> 6 <i>d.</i> ; Other, 5 <i>s.</i>
Antarrat ( <i>d</i> ) ( <i>f</i> ) -	9 <i>d.</i> ( <i>e</i> )	2 <i>s.</i> 6 <i>d.</i>	"Long Toms," 2 <i>s.</i> 6 <i>d.</i> ; Other, 5 <i>s.</i>	10	Free.
Minica ( <i>d</i> ) - -	9 <i>d.</i> ( <i>e</i> )	2 <i>s.</i> 6 <i>d.</i>	"Long Toms," 1 <i>s.</i> 6 <i>d.</i> ; Other, 5 <i>s.</i>	12½	Free.
Nidad - - -	1 <i>s.</i> 3 <i>d.</i>	3 <i>s.</i>	5 <i>s.</i>	Maps and charts, Free; Other, 5	Free.
Bago - - -					
Guiana ( <i>g</i> ) ( <i>m</i> ) -	If in packages, not less than 800 lbs. 2 <i>s.</i> 6 <i>d.</i> ( <i>h</i> ) Otherwise, 3 <i>s.</i> 4 <i>d.</i> ( <i>i</i> )	4 <i>s.</i> 2 <i>d.</i>	7 <i>s.</i> 6 <i>d.</i>	Printing paper and ink, Free( <i>k</i> ); Other, 10	Free.
Itar - - -					
- - -	Free.	Free.	Free.	Free.	Free.

Not being British copyright works.

With an additional charge of 15 on the duty leviable at the rates given.

With an additional charge of 10 on the duty leviable at the rates given.

Reduce or manufactures of any other of the Leeward Islands, Free.

But if imported in packages of less than 500 lbs., 2*s.* per lb.

With an additional charge of 33½ on the duty leviable at the rates given.

or rate of conversion into sterling, *see* note (*b*) p. 243.

(*f*) containing less than 10 lbs. of moisture per 100 lbs., otherwise 2*s.* 1*d.*

(*f*) containing less than 10 lbs. of moisture per 100 lbs., otherwise 2*s.* 6*d.*

Then imported by or directly for the conductor of any newspaper or printing establishment.

Then the produce of the soil of the United States, of Great Britain, of the British Possessions, or of any country entitled to the Most Favoured Nation treatment, and imported in packages of not less than 10 lbs., 11*d.* per lb.

With an additional charge of 16½ on the duties leviable at the rates given, except on the duties for unmanufactured tobacco imported in packages containing not less than 800 lbs. of tobacco, containing 10 lbs. or more of moisture in every cwt., manufactured tobacco and cigars.

No. 52. RATES of EXPORT DUTY LEVIED by the TARIFFS of the several COLONIES and OTHER POSSESSIONS of the UNITED KINGDOM, according to the latest Returns received to the date of the publication of the present number of the COLONIAL ABSTRACT.

NOTE.—In Colonies other than those specified, no Export Duties are levied.

POSSESSIONS.	ARTICLES.	RATES OF EXPORT DUTY.	POSSESSIONS—Continued.	ARTICLES.
India	Rice, husked or unhusked, including rice-flour	per cwt. 4½ annas	West Indies—Cont.	Arrowroot or other starches
Ceylon	Plumbago	per cwt. 25 cts.	St. Vincent	Cocoa
	Elephants (n)	each Rs. 200		Coffee
	Coffee, Tea, (n), Cocoa	per cwt. 10 cts.		Cotton
	Cinchona	" 5 "		Molasses
	Horns of Spotted Deer and Sambar	" Rs. 14		per puncheon of 90 or more gallons.
	Chanks, alive and dead	per 1,000 Rs. 2		" per cask of less than 90 gallons.
	Arrack	per proof gallon. R. 1.25c.		" with a further duty of per cask of 60 gallons or more
Mauritius	Sugar (Domestic Produce)	per cwt. 16 cts.		" per cask of less than 60 gallons
	(Goods exported from Bond)			Rum or other spirit
	(Goods landed in transit for other ports or from vessels in distress on reshipment)	per ton. R. 1.2 cts.		per cask of more than 5 gallons
Labuan	Coal	" s. d. 0 1 (c)		per cask of 52 gallons or less.
Australasia:—Victoria	Scrap Iron	" £3		" with a further duty of: per cask of more than 60 gallons
Western Australia	Guano	" s. d. 10 0 (c)		" per cask not exceeding 60 gallons
	Horses	each 1 0		Sugar
New Zealand	Gold exported from the North Island	per oz. Troy (20 carats and upwards fineness). 2 0		per cask of under 336 lb. gross weight.
	Oysters exported from the North Island	per cwt. 0 6		" per cask of 672 lbs. and not less than 336 lbs. gross weight.
Queensland	Cedar Timber, Log	per 100 sup. ft. an inch thick. 2 0		" per cask under 34 in. truss and above 672 lbs. gross weight
	" " Sawn if more than 4 in. thick	per 100 sup. feet. 2 0		" per hhd., from 34 in. to 38 in. truss
	Station produce exported across the border, other than by Queensland railways, viz.:			" per hhd., 38 in. truss to 40 in.
	Wool		Grenada	Spices
	Sheepskins	per ton £2 10s.		Cocoa
	Hides	" "		Cotton
Fiji	Silver Coin over £10	ad val. 2½		Cotton seed
	Beche-de-Mer	per ton £2		Logwood
Cape of Good Hope	Ostriches	each £100	Virgin Islands	Spices
	" Eggs	" £5		Bulls
	Diamonds	ad val. ½ (g)		Cows
St. Helena	Guano	per ton s. d. 10 0		Oxen
Gambia	Ground nuts	" 6 8		Horses
West Indies:—Bahamas (d)	Guano, cave and other earths	" 2 0		Mules
Turks Islands	Salt	ad val. 10 (e)		Asses
				Calves (not more than 9 mos. old)
				Sheep, Lambs, and sucking Pigs
				Goats and Kids

(a) No elephants can be shipped for export without the production of a permit for their removal from the district if elephants have been captured.

(b) An additional export duty, at the rate of 20 cts. per 100 lbs., is also levied on tea.

(c) These duties are virtually Royalties on the produce of Crown Lands.

(d) A duty of 1½ ad val. is levied on the re-export of all articles (with a few exceptions) that have not paid import duty.

(e) For the purpose of the salt is fixed by ordinance at 3½d. per bushel.

(f) The duty on registration of diamonds for exportation.

(g) For general purposes, but pending abolition, is not being collected.



**RATES of EXPORT DUTY LEVIED by the TARIFFS of the several COLONIAL and OTHER POSSESSIONS of the UNITED KINGDOM, according to the latest Returns, &c.—Continued.**

POSSESSIONS— Mentioned.	ARTICLES.	RATES OF EXPORT DUTY.	POSSESSIONS— Continued.	ARTICLES.	RATES OF EXPORT DUTY.
		<i>s. d.</i>	West Indies— <i>Cont.</i>		<i>s. d.</i>
<i>Indies— swif.</i>	Hogs and Pigs (other than Sucking Pigs) } each	1 0	Dominica— <i>cont.</i>	Hides and Skins :	
	Charcoal . . . per barrel	0 1		Cattle Hides . . . each	0 3
	Building Lime . . . "	0 2		All other Skins . . . per dozen	0 3
	Sweet Potatoes, Yams, } per 100			Lime-juice:	
	and Tanners . . . } lbs.	0 6		Concentrated . . . per gall.	0 1½
	Wreck Goods . . . ad val.	10%		Raw, for every . . . 10 gals.	0 1½
<i>Indies— swif.</i>	Sugar { per hhd., not exceeding 42 in. truss. }	4 8		Molasses . . . per 100 gals.	2 6
	" { per tierce, not exceeding 80 in. truss. }	3 2		Rum . . . . "	6 3
	" per barrel . . . . "	0 6½		Starches . . . per 100 lbs.	1 0
	" other packages—per ton .	4 8		Sugar—Muscovado:	
	Rum . . . . per 100 gals.	3 6		Per hhd. of 40 in. truss and over . . . . . }	5 0
<i>Indies— swif.</i>	Animals:			Per hhd. of 32 in. and less than 40 in. truss . . . . }	3 9
	Horned Cattle . . . each	6 0		Per tierce of 28 in. and less than 32 in. truss . . . . }	2 6
	Bay Leaves . . . per 100 lbs.	1 3		Per cask of less than 28 in. truss . . . . . }	1 3
	Canoe Shells . . . each	1 0		Per barrel or bag . . . . . }	0 8
	Cocoa . . . . per 100 lbs.	1 0		Sugar—Other kinds:	
	Coffee . . . . "	1 6		Per hhd. of 40 in. truss and over . . . . . }	6 6
	Essential Oils:			Per hhd. of 32 in. and less than 40 in. truss . . . . }	4 9
	Bay . . . . per gall.	6 0		Per tierce of 28 in. and less than 32 in. truss . . . . }	3 3
	Other kinds, if expressed or equelled . . . }	3 0		Per cask of less than 28 in. truss . . . . . }	1 8
	(Other kinds, if otherwise ex- tracted . . . }	1 0		Per barrel or bag . . . . . }	0 10
	Farine Manioc . . . per bushel	0 3		Syrup . . . . per 100 gals.	4 2
	Fruit—fresh:		Trinidad .	Turtle Shell . . . per lb.	0 6
	Bananas . . . per 100 bnchs.	2 1		Wood:	
	Limes . . . . per barrel	0 1		Firewood . . . per cord	1 0
	" per box not exceeding ½ barrel . . . . }	0 0½		Logwood . . . . "	2 0
	Oranges . . . per barrel	0 3		Asphalt } Raw { per ton, or or Pitch } per 240 galls. }	5 0
	" per box (not exceeding ½ barrel) . . . . }	0 1½		" Bolled . . . per ton	7 6
	Fruit—preserved:			Petroleum:	
	Limes, Pickled . . . per barrel	0 6		Raw . . . . per 240 gals.	8 0
	Tamarinds . . . . "	1 0		Distilled . . . . "	14 8
	Fruit-jams and Fruit- jellies . . . . } per 100 lbs. . . . }	4 2		Distilled and } Refined . . . }	16 0
	Ginger . . . . per barrel	0 6		Cocoa . . . . per 100 lbs.	0 6
				Coffee . . . . "	0 6
				Molasses . . . per 100 gals.	1 6
				Rum . . . . "	3 0
				Sugar . . . . per 1,000 lbs.	1 9
				Coconuts . . . per 1,000	0 6

No. 53.—TARIFF VALUATION, according to the INDIAN TARIFF, of the UNDER-MENTIONED ARTICLES on which PERCENTAGE DUTIES are LEVIABLE on IMPORTATION into BRITISH INDIA.

[For the Rates of Duty leviable on the Articles, see pp. 241-269.]

Articles.	Tariff Valuation.
<b>Yarns :</b>	<b>R. A. P.</b>
<b>Silk :</b>	
Sewing thread, China - - - - - <i>per lb.</i>	8 0 0
<b>Cordage, &amp;c. :</b>	
Coir yarn - - - - - <i>per cwt.</i>	6 8 0
„ cables, tarred - - - - - „	17 0 0
„ rope - - - - - „	10 0 0
Cordage, hemp, European - - - - - „	25 0 0
„ „ Manila - - - - - „	28 0 0
All other sorts - - - - - <i>per lb.</i>	Ad valorem
<b>Metals :</b>	
<b>Iron and iron wares :</b>	
<b>Anchors and cables</b> - - - - - —	Ad valorem
<b>Angle, T., and channel</b> - - - - - <i>per ton</i>	115 0 0
„ and T. (if galvanised) - - - - - „	170 0 0
„ „ T. (if tinned) - - - - - —	Ad valorem
<b>Bar, plate, and sheet, Lowmoor</b> - - - - - <i>per ton</i>	375 0 0
<b>Bar of any kind not specified</b> - - - - - —	Ad valorem
<b>Beams, joists, pillars, girders, bridgework, and other descriptions of iron imported exclusively for building purposes</b> - - - - - —	Ad valorem
<b>Flat, square, and bolt, including Scotch</b> - - - - - <i>per ton</i>	100 0 0
„ „ (if galvanised) „	150 0 0
„ „ „ (if tinned) - - - - - —	Ad valorem
<b>Galvanised sheets and ridging</b> - - - - - <i>per cwt.</i>	8 0 0
<b>Tinned „ „</b> - - - - - —	Ad valorem
<b>Hoop (if galvanised)</b> - - - - - —	Ad valorem
<b>Plate (if galvanised)</b> - - - - - <i>per ton</i>	200 0 0
<b>Other hoop and plate, and sheet, except Swedish</b> - - - - - „	122 0 0
<b>Nails, rose, wire, and flat headed</b> - - - - - <i>per cwt.</i>	9 0 0
„ clasp - - - - - <i>per cwt.</i>	17 0 0
„ other sorts, including galvanised - - - - - —	Ad valorem
<b>Rivets and washers</b> - - - - - <i>per cwt.</i>	10 0 0
„ „ (if galvanised) - - - - - „	15 0 0
„ „ (if tinned) - - - - - —	Ad valorem
<b>Nail rod</b> - - - - - <i>per ton</i>	104 0 0
<b>Nuts and bolts</b> - - - - - —	Ad valorem
<b>Old</b> - - - - - <i>per cwt.</i>	2 8 0
<b>Pig</b> - - - - - <i>per ton</i>	50 0 0
<b>Pipes and tubes, including fittings therefor, such as bends, boots, elbows, tees, sockets, flanges, and the like</b> - - - - - —	Ad valorem

IFF VALUATION, according to the INDIAN TARIFF, of the  
ENTIONED ARTICLES on which PERCENTAGE DUTIES are  
3 on IMPORTATION into BRITISH INDIA—*Continued.*

*Rates of Duty leviable on the Articles, see pp. 241-269.]*

Articles.	Tariff Valuation.
<i>used.</i>	R. A. P.
ware-ware— <i>continued.</i>	
rs, sleepers, lever-boxes, and fish-plates in for such railways as are subject to the is of the Indian Railways Act, 1890, and lways as are constructed in a Native der the suzerainty of Her Majesty, and unways as the Governor-General in may have, by notification in the Gazette specifically included therewith	— Ad valorem 5 0 0
set of ten	2 8 0
set of six	— Ad valorem
(not in sets)	—
l, other than Swedish, under half-an-inch ter	per ton 105 0 0
monly known as dog spikes	— Ad valorem
at, square, and bolt	per ton 152 0 0
ail rod	" 150 0 0
ound rod, under half-an-inch in diameter	" 152 0 0
tes	— Ad valorem
uding fencing wire and wire rope, but g wire-netting	— Ad valorem
orts, including wire netting	— Ad valorem
orts	— Ad valorem
ts, pillars, girders, bridgework, and other ons of steel imported exclusively for purposes	— Ad valorem
ooms	— Ad valorem
nnel and spring	— Ad valorem
ept galvanised hoop)	per ton 145 0 0
(vanised)	— Ad valorem
	— Ad valorem
olts and nail rods	— Ad valorem
	per ton 120 0 0
ubes, including fittings (such as bends, ows, tees, sockets, flanges, and the like)	— Ad valorem
heets	per ton 130 0 0
other than basic (if galvanised)	" 200 0 0
(if tinned)	— Ad valorem
rs, sleepers, and fish plates, other than railways as are subject to the provisions dian Railways Act, 1890, and such rail- are constructed in a Native State e suzerainty of Her Majesty, and such s as the Governor-General in Council e, by notification in the Gazette of India, ly included therewith	— Ad valorem
was-hers	per ton 210 0 0
(if galvanised)	" 310 0 0
(if tinned)	— Ad valorem
monly known as dog spikes	— Ad valorem
	per ton 120 0 0
alvanised)	" 180 0 0
nned)	— Ad valorem

NO. 53.—TARIFF VALUATION, according to the INDIAN TARIFF, of the UNDER-MENTIONED ARTICLES on which PERCENTAGE DUTIES are LEVIABLE on IMPORTATION into BRITISH INDIA—Continued.

[For the Rates of Duty leviable on the Articles, see pp. 241-269.]

Articles.	Tariff Valuation
<b>Metals—continued.</b>	
<b>Steel—continued.</b>	
	R. A. P.
Cast and blistered, of any kind not specified - - -	Ad valorem
Wire, excluding wire netting - - - - -	Ad valorem
Wire rope - - - - -	Ad valorem
All other sorts, including wire netting - - - - -	Ad valorem
Machinery - - - - -	Ad valorem
<b>Glass and glass.</b>	
Glass, China, <i>see</i> colours - - - - - per 133½ lbs.	38 0 0
" crown, coloured - - - - - per 100 sup. ft.	11 0 0
" " of sizes - - - - - " "	5 0 0
All other sorts - - - - - " "	Ad valorem
<b>Oils, &amp;c. :</b>	
<b>Oil :</b>	
Cocconut - - - - - Per cent.	16 0 0
Earthnut - - - - - " "	18 0 0
Linseed (Europenn) - - - - - Per gall.	2 0 0
Whale (except spermaceti) and fish - - - - - Per cent.	15 0 0
Wood - - - - - " "	25 0 0
Most other oils - - - - - " "	Ad valorem
<b>Candles :</b>	
Paraffin - - - - - Per lb.	0 6 0
Spermaceti - - - - - " "	0 7 0
Wax - - - - - " "	1 0 0
Other - - - - - " "	Ad valorem
<b>Articles of Food and Drink :</b>	
Bacon - - - - - Per lb.	0 12 0
Hams - - - - - " "	0 12 0
Beef and pork - - - - - (Per tierce of 3 cwt.	100 0 0
- - - - - (Per barrel of 2 cwt.	75 0 0
Butter - - - - - Per lb.	1 0 0
Coffee - - - - - Per cent.	50 0 0
Flour - - - - - Per 200 lbs.	15 0 0
<b>Sugar :</b>	
Loaf - - - - - Per cent.	15 0 0
Crystallised, beet - - - - - " "	11 0 0
" and soft, from China - - - - - " "	12 0 0
" " " " Mauritius - - - - - " "	11 0 0
Soft or raw, other than from China and Mauritius - - - - - " "	10 0 0
Other - - - - - " "	Ad valorem
<b>Tea :</b>	
Black - - - - - Per lb.	0 4 0
Green - - - - - " "	0 1 0

54.—TARIFF VALUATION, according to the CEYLON TARIFF, of the UNDER-MENTIONED ARTICLES on which PERCENTAGE DUTIES are LEVIABLE on IMPORTATION into CEYLON.

[For the Rates of Duty leviable on the Articles, see pp. 241 and 244.]

Articles.	Tariff Valuation.
otton Goods :	R. C.
Gray Shirtings - )	
„ Cambrics - ) . . . . . per lb.	0 55
„ Jaconets - )	
„ Domestics . . . . . )	
„ Long cloths . . . . . )	
„ Sheetings . . . . . ) . . . . . „	0 45
„ Tea cloths . . . . . )	
„ Mule twist, Nos. 30 to 60	
Yarn, Turkey red . . . . . per lb. gray weight	0 90
„ Other colours . . . . . per lb.	0 55

## A.—MALAY PROTECTED STATES—continued.

(3.) NUMBER and TONNAGE of VESSELS (other than Native Craft) ENTERED and CLEARED at the Ports of SELANGOR during each Year from 1886 to 1898, so far as can be stated.

YEARS.	ENTERED.		CLEARED.		TOTAL ENTERED AND CLEARED.	
	No.	Tonn.	No.	Tonn.	No.	Tonn.
1886	673	120,160	672	120,212	1,345	240,372
1887	704	127,000	704	127,000	1,408	254,000
1888	827	150,000	824	150,201	1,651	300,201
1889	887	170,000	888	170,000	1,775	340,000
1890	Not stated	120,000	Not stated	120,000	Not stated	240,000
1891			Not stated.			204,000
1892			Not stated.			204,000
1893			Not stated.			201,000
1894-5			Not stated.			

NOTE.—Smaller tables cannot be given for Perak, Sungai Ujong and Pahang.

(4.) LENGTH of RAILWAYS open for TRAFFIC at the end of each Year, and RECEIPTS and WORKING EXPENSES for each Year from 1886 to 1898, so far as can be stated.

YEARS.	PERAK. (a)			SELANGOR. (b)			SUNGEI UJONG. (c)		
	Miles open at the end of the year.	Receipts.	Working Expenses.	Miles open at the end of the year.	Receipts.	Working Expenses.	Miles open at the end of the year.	Receipts.	Working Expenses.
1886	4	\$ 33,157	\$ 36,786	12	\$ 9,579	Not stated	—	\$ —	\$ —
1887	4	32,324	36,261	12	10,947	33,244	—	—	—
1888	4	32,361	41,908	12	17,717	—	—	—	—
1889	4	32,970	41,732	12	20,110	Not stated	—	—	—
1890	12	30,060	36,248	12	30,513	—	—	—	—
1891	12	31,403	31,340	12	310,579	122,908	15	Not stated.	—
1892	17	32,322	32,322	12	32,432	129,287	15	72,972	61,200
1893	4	117,972	57,020	12	157,013	137,240	15	54,042	60,201
1894	3	244,334	172,000	12	265,127	278,134	15	61,370	64,000
1895	5	438,000	24,000	12	791,612	306,220	15	80,000	57,000
1896	5	306,220	306,220	12	572,000	410,000	15	66,012	60,000
1897	5	53,017	34,217	12	677,000	306,220	15	30,000	71,000
1898	5	37,224	33,888	12	730,121	457,500	15	31,700	75,000

(a) Government Railway.

(b) The railway, which belongs to the Government, was opened in September 1886. From 1st March 1890 to 28th February 1890 the line was worked by a company, and at other periods by the Government.

(c) The railway, which belongs to a private company, was opened in July 1887.

(d) The decrease in the receipts was mainly due to a general reduction of rates at the beginning of the year.

A.—MALAY PROTECTED STATES—*continued.*

(5.) LENGTH of TELEGRAPH and TELEPHONE LINE at the end of each of the Years from 1886 to 1898, so far as can be stated.

YEARS.	PERAK. (a)	SERANGOR.	SUNGEI UJONG and JELEBU.
	Miles.	Miles.	Miles.
1886 - - - -	250½	22	—
1887 - - - -	250½	135 (b)	—
1888 - - - -	252	105	(d)
1889 - - - -	290	128	Not stated.
1890 - - - -	394	173½	"
1891 - - - -	427	253½ (c)	"
1892 - - - -	Not stated.	316½	"
1893 - - - -	"	338	91
1894 - - - -	"	Cannot be given.	Not stated.
1895 - - - -	"	384	"
1896 - - - -	"	400	"
1897 - - - -	582 (e)	400	"
1898 - - - -	600 (e)	400	"

(a) Exclusive of cable lines.

(b) Including 36 miles in Malacca in 1887 and subsequent years, and also 47 miles in Sunjei Ujong in 1887. This last length of line was taken over in 1888 by Sunjei Ujong.

(c) The length of line in Pahang is included in 1891 and subsequent years.

(d) Telegraph line opened in October 1888—length not given.

(e) Miles of wire.

## B.—TERRITORY administered by the BRITISH NORTH BORNEO COMPANY.

(1.) AREA of the TERRITORY (including BALAMBANGAN, BANGUEY, MALLEWALLI, and NUMEROUS ISLANDS) — 31,106 sq. miles.

(2.) STATISTICS as to REVENUE and EXPENDITURE, TRADE, and SHIPPING for each Year from 1884 to 1898, so far as can be stated.

*(The returns for the year 1891 and subsequent years have been courteously supplied by the British North Borneo Company.)*

YEARS.	FINANCE.		TRADE.				SHIPPING. (Figures for the Port of Sandakan.)	
	Revenue. (a)	Expenditure. (b)	Total Imports.	Total Exports.	Imports of Treasure.	Exports of Treasure.	Entered.	Cleared.
	₹	₹	₹	₹	₹	₹	Tons.	Tons.
1884	—	—	481,414	262,759	—	—	—	—
1885	113,315	241,209	648,319	401,641	116,008	36,308 (c)	—	—
1886	139,765	219,977	849,116	524,724	241,350	72,890 (c)	—	—
1887	157,192	204,343	958,643	535,267	190,303	112,615 (c)	—	—
1888	394,743	215,821	1,261,997	525,876	345,645	63,663 (c)	—	—
1889	507,785	377,478	1,799,629	701,434	508,636	115,380 (c)	67,623	70,343
1890	589,239	464,143	2,018,080	961,290	330,870	99,074 (c)	67,147	63,312
1891	422,667	309,535	1,936,547	1,238,277	345,819	70,120 (c)	73,499	74,000
1892	392,524	354,440	1,355,864	1,762,246	250,489	93,414 (c)	67,945	64,680
1893	290,038	282,115	1,116,714	1,780,593	204,550	95,642 (c)	49,740	49,678
1894	316,069	329,527	1,329,060	1,698,543	167,564	88,730 (c)	42,212	41,728
1895	349,414	397,184	1,663,906	2,130,000	212,508	95,924 (c)	44,583	44,121
1896	411,099	496,015	1,882,188	2,473,753	233,583	100,034 (c)	60,000	51,000
1897	437,028	576,490	1,587,498	2,942,293	267,543	120,510	95,300	94,168
1898	505,369	633,051	2,419,088	2,829,845	338,560	136,280	102,299	101,000

NOTE.—The dollar is that current in the Straits Settlements.

(a) Inclusive of sums realised by land sales.

(b) Inclusive of sums spent on Railway construction and other public works.

(c) Including copper coin.

D.—ZANZIBAR PROTECTORATE—*continued.*

(5.) VALUE of IMPORTS and EXPORTS at the PORT of ZANZIBAR from and to each Country, in each of the Years ended 31st December 1892 to 1898.

COUNTRIES.	1892. (a)	1893.	1894.	1895.	1896.	1897.	1898.
	IMPORTS.						
	£	£	£	£	£	£	£
United Kingdom . . .	102,338	93,793	96,296	91,163	118,022	159,894	121,211
British India . . .	389,423	303,975	335,927	466,823	385,537	401,263	467,352
British East Africa . . .	41,242	52,251	47,368	45,422	45,016	43,548	59,544
Germany . . .	77,096	83,383	67,662	65,126	64,597	91,726	93,516
German East Africa . . .	233,883	223,017	219,745	173,589	202,813	227,029	214,100
Holland . . .	5,917	Cannot be given.	49,509	52,542	71,311	61,302	17,404
Belgium . . .		Not separately distinguished.				16,408	69,528
France . . .	22,192	Cannot be given.	24,417	22,401	17,566	25,341	26,631
Zanzibar and Pemba (His Highness the Sultan's Dominions) . . .	184,085	185,484	177,171	179,529	134,331	143,687	217,343
Benadir Ports . . .	—	14,581	32,162	33,141	33,433	40,734	51,255
Southern Ports, including Madagascar, Mauritius, and Comoro Islands . . .	29,968	} Cannot be given.	38,338	47,790	42,021	35,540	48,345
America . . .	48,599		46,780	50,245	90,975	54,765	78,991
Other Countries . . .	(b) 50,047		62,316	65,875	69,848	97,841	89,850
TOTAL . . .	1,185,330	1,146,759	1,197,681	1,293,646	1,275,470	1,399,073	1,556,070
	EXPORTS.						
	£	£	£	£	£	£	£
United Kingdom . . .	105,928	111,806	167,913	153,594	129,199	162,422	114,716
British India . . .	126,841	301,760	145,877	115,818	118,739	97,803	140,934
British East Africa . . .	40,997	46,985	53,769	73,293	111,946	106,267	202,581
Germany . . .	43,014	Cannot be given.	58,260	42,672	41,647	34,591	41,141
German East Africa . . .	233,067	226,013	324,869	390,716	413,492	412,209	476,680
Holland . . .	3,599	Cannot be given.	—	—	1,061	—	24,974
France . . .	72,841	93,533	66,004	80,490	78,256	76,341	114,417
Zanzibar and Pemba (His Highness the Sultan's Dominions) . . .	72,234	75,822	71,551	88,904	67,424	81,161	158,380
Benadir Ports . . .	—	8,580	18,180	34,602	40,613	44,674	59,570
Southern Ports, including Madagascar, Mauritius, and Comoro Islands . . .	60,097	} Cannot be given.	77,045	123,446	96,225	80,923	74,025
America . . .	118,063		70,967	63,442	23,356	44,580	57,092
Other Countries . . .	26,445		41,905	33,964	32,848	48,717	33,373
TOTAL . . .	908,036	1,002,035	1,096,240	1,199,841	1,158,806	1,189,668	1,497,833

NOTE.—For rates of conversion of rupees in £ sterling see note to the previous Table.

(a) Reliable statistics of imports and exports were not obtained prior to February 1897; but estimates were made for January of that year. Information has been recently received at the Foreign Office that Import Duties had been re-imposed. The rates of Export Duty are the same as those given in Table No. 4, p. 289.

(b) Inclusive of 24,802*l.* returned as imports from "Europe" in the original returns.



F.—BRITISH EAST AFRICA PROTECTORATE—*continued.*

(3.) STATEMENT showing the VALUE of PRINCIPAL ARTICLES IMPORTED and EXPORTED by Sea (c), in each of the Years ended 31st March 1896 to 1898.

EXPORTS.	1895-6.	1896-7.	1897-8.
PRINCIPAL ARTICLES.	£.	£.	£.
Building Materials - - - - -	162,230	158,663	174,333
Fruit and Vegetables - - - - -	22,658	22,003	56,991
Furniture, Tools, &c. - - - - -	16,426	30,007	47,364
Grain: Rice - - - - -	251,985	449,743	623,355
Other grain and Flour - - - - -	497,147	492,154	551,221
Hardware, Glassware, &c. - - - - -	119,264	153,322	213,427
Iron-ore - - - - -	117,582	128,547	37,519
Oil, Kerosene - - - - -	29,545	66,809	84,219
Tea and Drink Goods - - - - -	794,745	1,009,551	1,359,005
Provisions - - - - -	267,222	464,624	530,705
Spirituous Liquors - - - - -	35,811	94,482	151,023
Tobacco - - - - -	31,221	43,221	69,528
TOTAL VALUE OF PRINCIPAL ARTICLES EXPORTED BY SEA	2,821,006	3,255,526	4,644,827

EXPORTS.	1896-7.	1897-8.	1898-9.
PRINCIPAL ARTICLES.	£.	£.	£.
Building Materials - - - - -	158,663	174,333	162,230
Fruit and Vegetables - - - - -	22,003	56,991	22,658
Furniture, Tools, &c. - - - - -	30,007	47,364	16,426
Grain: Rice - - - - -	449,743	623,355	251,985
Other grain and Flour - - - - -	492,154	551,221	497,147
Hardware, Glassware, &c. - - - - -	153,322	213,427	119,264
Iron-ore - - - - -	128,547	37,519	117,582
Oil, Kerosene - - - - -	66,809	84,219	29,545
Tea and Drink Goods - - - - -	1,009,551	1,359,005	794,745
Provisions - - - - -	464,624	530,705	267,222
Spirituous Liquors - - - - -	94,482	151,023	35,811
Tobacco - - - - -	43,221	69,528	31,221
TOTAL VALUE OF PRINCIPAL ARTICLES EXPORTED BY SEA	3,255,526	4,644,827	2,821,006

The figures in this column represent the value of the principal articles imported and exported by sea, and do not include the value of the principal articles imported and exported by land.

F.—BRITISH EAST AFRICA PROTECTORATE—*continued.*

## (4.) RATES of CUSTOMS DUTIES levied on ARTICLES IMPORTED and EXPORTED, according to the latest Returns.

ARTICLES.	RATES OF DUTY.
<b>IMPORTS.</b>	
The import duty is an uniform one of 5 per cent. <i>ad valorem</i> (b).	
<b>EXPORTS.</b>	
Borities, chillies, hides, rhinoceros horn, hippopotamus teeth and tortoise shell	10 per cent. <i>ad val.</i>
Chiroko (a kind of bean)	\$1.10 cts. per guala (a).
Cowries and ebony	5 per cent. <i>ad val.</i>
Ground nuts and sim sim	12 " " "
Cloves (without distinction as to origin)	30 " " "
Gum copal, gum india-rubber and ivory	15 " " "
Indian corn, Caffre corn, Mawele lentils, and all other grains and legumes	35 cts. per guala (a).
<b>Live Stock :</b>	
Camels	\$2 each.
Cattle	\$1 "
Horses	\$10 "
Sheep and Goats	25 cts. each.
<b>Orchilla weed :</b>	
From the districts between Kismayu and Warsheikh, both ports included	5 per cent. <i>ad val.</i>
From all other districts	10 " " "
Rice, in husks	25 cts. per guala (a).
Tobacco, native	25 per cent. <i>ad val.</i>

(a) About 360 lbs. (b) The importation for consumption of distilled or alcoholic liquors is only allowed to a limited extent, and arms and ammunition, if imported, must be deposited in a public warehouse, and can only be withdrawn therefrom by written permit signed by a Sub-Commissioner.

## (5.) STATISTICS for the MOMBASA-VICTORIA (UGANDA) RAILWAY, for the Year 1898.

YEAR.	Length of Line open for Traffic at the end of the Year.	Revenue.	Working Expenditure.
	Miles. (a) 227	Rs. 1,555,219	Rs. 1,426,847
1898			

NOTE.—The first length of 101 miles was opened for goods traffic on 15th December 1897, and for passengers on the 1st February 1898.

(a) Of this length, only 207 miles was open for passenger traffic at the end of the year.

## (6.) LENGTH of TELEGRAPH LINE open in each of the Years 1897 and 1898.

YEAR.	LENGTH OF LINE.
	Miles.
1897	140
1898	140

NOTE.—The above figures are exclusive of the length of line constructed along the Uganda Railway.

## G.—SOMALI COAST PROTECTORATE.

TOTAL VALUE of the IMPORTS and EXPORTS into and from the under-mentioned Ports of the SOMALI COAST PROTECTORATE during each of the Years ended 31st March 1888 to 1898.

YEARS.	ZAILA.		BERBERA and BULHAR.	
	IMPORTS. (a)	EXPORTS. (a)	IMPORTS. (a)	EXPORTS. (a)
	Rx. (b)	Rx. (b)	Rx. (b)	Rx. (b)
1887-8	63,169	105,118	196,801	167,825
1888-9	104,435	141,806	213,401	207,373
1889-90	80,778	142,149	159,230	162,266
1890-1	104,313	210,708	191,712	141,279
1891-2	161,508	151,721	161,112	119,553
1892-3	120,446	139,622	254,501	191,106
1893-4	132,967	154,023	227,741	236,537
1894-5	280,631	284,357	215,134	239,374
1895-6	265,641	412,905	257,104	298,481
1896-7	351,257	406,531	235,517	214,266
1897-8	242,670	230,764	279,575	244,777

NOTE.—British officers are stationed at the above-mentioned ports.  
 (a) Specie is included in 1892-3 to 1897-8, but excluded in earlier years.  
 (b) British Indian rupees.

## H. UGANDA PROTECTORATE.

STATISTICS as to IMPORTS and EXPORTS into and from the UGANDA PROTECTORATE in each of the Years 1894 and 1895.

YEARS.	IMPORTS. (a)	EXPORTS.
	Rs.	Rs.
1894	78,759	87,697
1895	222,006	244,778

(a) Exclusive of Government Imports.

## I. BRITISH CENTRAL AFRICA PROTECTORATE.

(1.) AREA and ESTIMATED POPULATION in the Year 1897.

AREA.	POPULATION.
Sq. Miles.	No.
12,217	(a) 688,049

NOTE.—There were about 350 Europeans within the Protectorate at the end of 1898.

(a) Exclusive of the population of the northern portion of Central N'goniland.

I.—BRITISH CENTRAL AFRICA PROTECTORATE—*continued.*

## (2.) STATISTICS as to REVENUE and EXPENDITURE in each of the Years ended 31st March 1897 and 1898.

YEARS.	REVENUE (a).		EXPENDITURE.
	Total.	From Customs.	
	£	£	£
1896-7 . . .	21,283	6,858	49,512
1897-8 . . .	24,538	8,966	65,715

(a) Exclusive of contributions from the Imperial Government.

## (3.) TOTAL VALUE of IMPORTS and EXPORTS, via SHIRÉ RIVER (Ports of CHIROMO and PORT HERALD), and LAKE NYASA (KOTA KOTA) in each of the Years ended 31st December 1891 to 1893, and 31st March 1895 to 1899, so far as can be stated.

YEARS.	IMPORTS. (a)	EXPORTS.
	£	£
1891 . . . . .	33,000 (b)(c)	6,965 (b)(c)
1892 . . . . .	38,840 (c)	Not stated.
1893 . . . . .	49,142	23,639 (d)
1894-5 . . . . .	73,667	14,704 (e)
1896-6 . . . . .	71,760 (f)	19,668
1896-7 . . . . .	78,655	23,299
1897-8 . . . . .	86,428	27,437
1898-9 . . . . .	102,701	37,965

(a) Exclusive of the value of goods and specie imported by the Administration. Such imports amounted to 13,600*l.* in 1896-7, 11,300*l.* in 1897-8, and 11,092*l.* in 1898-9. The amounts for previous years cannot be given.

(b) Approximate figures, the administration of the Protectorate only having commenced in May 1891.

(c) Exclusive of trade via Lake Nyasa.

(d) Large consignments of ivory were exported this year from Tanganyika via the Shiré River, which in later years were largely exported via the northern land frontiers from which no returns are obtained.

(e) Approximate figures.

(f) Exclusive of specie imported to the value of about 10,000*l.*

J.—BRITISH SOUTH AFRICA COMPANY'S TERRITORY—*continued.*

## (4.) RAINFALL in SOUTHERN RHODESIA during each of the Years ended 30th September 1896 to 1898.

STATION AND HEIGHT IN FEET ABOVE SEA LEVEL.	YEARS ENDED 30TH SEPTEMBER.	RAINFALL.
		<i>Inches.</i>
Salisbury (4,700)	1895-6	34·0
	1896-7	29·2
	1897-8	27·7

NOTE.—The *dry* season is from May to September.

## K.—BECHUANALAND PROTECTORATE.

## STATISTICS as to REVENUE and EXPENDITURE for the Year ended 31st March 1897.

YEAR.	REVENUE.		EXPENDITURE.
	Total.	From Customs.	
	£	£	
1896-7	47,511	8,993	88,448

NOTES. The year ended 31st March 1897 was the first for which separate accounts were kept. The Bechuanaland Protectorate is comprised within the South African Customs Union, and the rates of Customs duty are the same as those in force in Natal and Cape Colony, for which see Table No. 51.

## L.—NIGER COAST PROTECTORATE.

## (1.) STATISTICS as to REVENUE and EXPENDITURE in each of the Years ended 31st March 1893 to 1898, so far as can be stated.

YEARS.	REVENUE.		EXPENDITURE.
	TOTAL.	FROM CUSTOMS.	
	£	£	
1892-3	} Cannot be given.	96,692 (a)	} Cannot be given.
1893-4		169,218 (a)	
1894-5	127,352	117,423 (a)	
1895-6	155,513	150,106 (b)	145,044
1896-7	112,441	106,504 (b)	128,411 (c)
1897-8	153,181	145,441 (b)	121,901

(a) Import Duties collected.

(b) Total Revenue from "Customs" according to the Treasury statement.

(c) Inclusive of 20,000*l.* paid to the Royal Niger Company as compensation for the Akassa rail.

L.—NIGER COAST PROTECTORATE—*continued.*

## (2.) TOTAL NUMBER and TONNAGE of BRITISH VESSELS ENTERED and CLEARED with CARGOES and in BALLAST in each of the Years ended 31st March 1895 to 1898.

YEARS.		ENTERED.		CLEARED.	
		Vessels.	Tons.	Vessels.	Tons.
1894-95	With Cargoes - - -	145	185,680	141	184,549
	In Ballast - - -	4	1,901	3	1,290
	Total - - -	149	187,240	144	185,829
1895-96	With Cargoes - - -	127	166,445	128	167,410
	In Ballast - - -	—	—	—	—
	Total - - -	127	166,445	128	167,410
1896-97	With Cargoes - - -	137	176,051	130	168,665
	In Ballast - - -	—	—	—	—
	Total - - -	137	176,051	130	168,665
1897-98	With Cargoes - - -	110	165,997	112	166,942
	In Ballast - - -	4	2,275	4	2,275
	Total - - -	114	167,372	116	169,217

NOTE.—In 1896-7, 39 foreign vessels entered with a tonnage of 73,638 tons, and in 1897-8, 13 vessels with a tonnage of 18,007 tons. All the vessels cleared the same year they entered. Similar particulars for previous years cannot be given.

## (3.) TOTAL VALUE of IMPORTS and EXPORTS (including SPECIE) from and to each COUNTRY in each of the Years ended 31st March 1893 to 1898.

COUNTRIES.	1892-3.	1893-4.	1894-5.	1895-6.	1896-7.	1897-8.
		IMPORTS.				
United Kingdom - - -	£ 576,283	£ 697,484	£ 581,230	£ 575,418	£ 563,291	£ 591,863
Germany - - - - -	89,951	85,864	71,434	52,388	28,827	19,297
Holland - - - - -	50,915	128,953	71,858	94,000	42,971	69,596
France - - - - -	(n)68	(n)138	9	82	17	13
Other Countries - - -	9,710	17,794	15,333	29,948	79,472	11,690
TOTAL - - - - -	(b)726,916	929,333	739,864	729,766	663,578	692,469
	EXPORTS.					
United Kingdom - - -	£ 446,570	£ 494,246	£ 663,172	£ 689,667	£ 746,166	£ 697,129
Germany - - - - -	204,662	194,160	194,765	269,482	166,112	112,999
Holland - - - - -	—	6,491	22,449	1,044	2,962	6,641
France - - - - -	112,174	276,616	125,267	—	19,755	1,146
Other Countries - - -	69,995	19,256	1,995	7,188	4,869	1,146
TOTAL - - - - -	843,301	1,014,088	1,087,649	1,067,306	1,039,970	929,261

(a) Including imports from Sierra Leone and Gold Coast.

(b) The revised figures for the total are 726,891; there are no revised figures for the details.

(c) Including imports of dutiable goods from Sweden.

M.—TERRITORY administered by the ROYAL NIGER  
COMPANY.

STATISTICS as to REVENUE and TRADE, for each Year from  
1887 to 1893.

(According to Returns courteously supplied by the Royal Niger  
Company.)

YEARS.	REVENUE.	TRADE.	
		Imports.	Exports.
	£	£	£
1887 - - - -	42,396	73,819	223,450
1888 - - - -	55,771	120,878	230,073
1889 - - - -	57,652	139,465	260,346
1890 - - - -	62,430	180,692	296,300
1891 - - - -	80,667	224,729	335,000
1892 - - - -	103,155	181,012	341,800
1893 - - - -	110,756	159,969	405,935

CYPRUS.

(1.) AREA and POPULATION according to the CENSUS taken in each  
of the Years 1881 and 1891, and as estimated in the Year 1898.

YEARS.	AREA.	POPULATION.		
		Males.	Females.	Total.
	Sq. Miles.	No.	No.	No.
1881 (Census) - - - -	3,584	94,512	91,118	185,630 (a)
1891 (Census) - - - -		106,838	102,448	209,286 (a)
1898 - - - -		115,200	110,500	225,700

(a) Exclusive of the British Military population numbering (with women and children) 548 in 1881, and 674 in 1891.

## CYPRUS—continued.

## (2.) REVENUE and EXPENDITURE in each of the Years ended 31st March 1885 to 1899.

YEARS.	Revenue (exclusive of Parliamentary Grant-in-Aid).	Expenditure (exclusive of Amount paid as Tribute).	Customs Revenue.	Amount of Parliamentary Grant-in-Aid.	Amount paid as Tribute.
	£	£	£	£	£
1884-85	172,072	112,066	26,549	15,000	92,686
1885-86	172,334	111,302	27,448	15,000	92,745
1886-87	187,044	110,070	32,878	20,000	92,800
1887-88	145,443	113,325	27,076	18,000	87,800
1888-89	140,363	109,963	21,126	55,000	82,700
1889-90	174,409	100,338	24,108	35,000	92,800
1890-91	194,036	107,589	27,688	10,000	92,800
1891-92	217,162	112,742	25,173	10,000	92,800
1892-93	180,033	111,394	27,651	Nil.	92,500
1893-94	177,054	117,054	25,002	Nil.	92,800
1894-95	167,003	114,750	22,385	29,000	92,800
1895-96	167,777	113,851	22,787	35,000	92,800
1896-97	188,658	129,494	22,660	46,000	92,800
1897-98	190,525	132,130	26,851	40,000	92,800
1898-99	210,284	132,975	25,845	33,000	92,800

## (3.) TONNAGE of VESSELS (distinguishing BRITISH and FOREIGN, SAILED and STEAM) ENTERED and CLEARED in each of the Years 1884 to 1898.

YEARS.	British Vessels.	Foreign Vessels.	Sailed Vessels.	Steam Vessels.	TOTAL.
	Tons.	Tons.	Tons.	Tons.	Tons.
1884-85	2,347	280,396	176,277	218,740	374,813
1885-86	60,810	315,402	114,326	266,386	381,473
1886-87	80,727	336,112	112,777	254,117	411,847
1887-88	91,120	272,830	116,887	241,100	401,890
1888-89	42,338	400,174	100,000	246,222	442,772
1889-90	48,408	444,173	113,100	177,742	435,623
1890-91	71,500	422,841	124,689	114,432	473,462
1891-92	63,177	400,680	123,741	226,218	450,639
1892-93	80,300	426,126	116,100	244,928	437,228
1893-94	110,325	400,100	116,800	402,400	509,225
1894-95	110,300	390,200	116,700	390,700	507,400
1895-96	110,300	390,200	116,700	390,700	507,400
1896-97	110,300	390,200	116,700	390,700	507,400
1897-98	110,300	390,200	116,700	390,700	507,400
1898-99	110,300	390,200	116,700	390,700	507,400

(a) Year ended 31st December.

(b) Year ended 31st March.



CYPRUS—*continued*

VALUE of TOTAL IMPORTS and of TOTAL EXPORTS, also of the IMPORTS and EXPORTS of BULLION and SPECIE, and of the IMPORTS from and EXPORTS to the UNITED KINGDOM in each of the Years 1884 to 1898.

YEARS.	IMPORTS.			EXPORTS.		
	Total Imports (including Bullion and Specie).	Imports of Gold and Silver Bullion and Specie.	Imports from the United Kingdom (including Bullion and Specie).	Total Exports (including Bullion and Specie).	Exports of Gold and Silver Bullion and Specie.	Exports to the United Kingdom (including Bullion and Specie).
	£	£	£	£	£	£
-85 (b) . . .	351,961	47,586	93,181	317,524	30,003	67,001
-86 (b) . . .	367,742	54,825	90,254	322,231	27,416	21,089
-87 (b) . . .	407,126	51,331	101,070	355,965	43,188	63,917
-88 (b) . . .	374,684	18,300	78,043	243,168	41,902	27,928
-89 (b) . . .	250,490	17,683	61,489	239,139	28,842	33,666
-90 (b) . . .	297,881	53,557	81,277	339,316	24,688	54,470
-91 (b) . . .	371,077	96,954	111,091	433,563	33,935	68,542
-92 (b) . . .	417,037	72,912	118,110	458,088	25,000	76,970
(a) . . . . .	360,974	23,153	105,152	338,959	40,794	79,088
(a) . . . . .	316,872	18,536	94,705	316,543	40,156	63,935
(a) . . . . .	272,415	16,970	76,456	290,097	42,705	76,372
(a) . . . . .	276,318	34,250	70,084	308,716	34,197	77,780
(a) . . . . .	290,084	50,933	58,892	322,631	25,489	59,395
(a) . . . . .	294,660	31,314	77,394	287,690	22,556	80,340
(a) . . . . .	346,654	58,445	86,705	373,065	29,373	97,054

(a) Year ended 31st December.

(b) Year ended 31st March.

## CYPRUS—continued.

## 5. TOTAL VALUE of IMPORTS (including BULLION and SPECIE) into CYPRUS.

COUNTRIES.	YEARS ENDED 31ST MARCH.						
	1885.	1886.	1887.	1888.	1889.	1890.	1901.
	£	£	£	£	£	£	£
United Kingdom . . . . .	33,151	30,254	101,070	78,043	61,480	81,277	111,000
Russia . . . . .	7,224	10,355	9,081	9,008	14,371	6,306	7,500
Germany . . . . .	—	—	—	32	1	2	2
Belgium . . . . .	—	—	293	180	79	—	9
France . . . . .	16,611	24,311	24,630	22,188	18,916	20,991	20,000
Italy . . . . .	720	2,906	1,715	1,191	1,929	1,563	2,000
Austria . . . . .	42,443	39,441	43,719	33,034	23,008	30,307	34,000
Greece . . . . .	15,511	13,353	13,071	9,619	6,048	7,110	11,000
Turkey . . . . .	129,921	123,528	153,286	146,074	72,616	94,571	113,000
Egypt . . . . .	54,349	57,942	57,756	69,781	50,485	52,778	64,000
<b>TOTAL PRINCIPAL AND OTHER COUNTRIES . . . . .</b>	<b>351,901</b>	<b>397,742</b>	<b>407,126</b>	<b>374,064</b>	<b>250,490</b>	<b>297,881</b>	<b>371,000</b>

## (6.) TOTAL VALUE of EXPORTS (including BULLION and SPECIE) from CYPRUS.

COUNTRIES.	YEARS ENDED 31ST MARCH.						
	1885.	1886.	1887.	1888.	1889.	1890.	1901.
	£	£	£	£	£	£	£
United Kingdom . . . . .	67,001	21,080	63,917	27,925	33,996	54,470	65,500
Russia . . . . .	2,233	246	1,951	910	1,771	194	300
Germany . . . . .	—	—	7	—	7	18	51
Belgium . . . . .	3,717	—	—	—	20	20	60
France . . . . .	70,237	90,592	63,637	43,172	37,357	94,683	114,000
Italy . . . . .	12,965	23,008	30,480	19,033	19,619	28,147	43,000
Austria . . . . .	25,732	22,550	23,668	16,015	10,432	12,475	11,000
Greece . . . . .	2,606	1,720	5,953	5,091	7,090	7,669	18,700
Turkey . . . . .	45,341	59,799	61,239	56,448	61,211	66,570	70,000
Egypt . . . . .	64,423	60,014	93,831	70,212	60,633	71,611	79,000
<b>TOTAL PRINCIPAL AND OTHER COUNTRIES . . . . .</b>	<b>317,924</b>	<b>311,551</b>	<b>359,985</b>	<b>317,105</b>	<b>239,139</b>	<b>583,516</b>	<b>633,000</b>

CYPRUS - *continued.*

ishing PRINCIPAL COUNTRIES, during each of the Years 1884 to 1898.

YEARS ENDED 31ST DECEMBER.							COUNTRIES.
1892.	1893.	1894.	1895.	1896.	1897.	1898.	
£	£	£	£	£	£	£	
105,152	94,765	76,456	70,084	58,292	77,394	86,705	United Kingdom.
11,683	6,547	6,281	2,126	5,010	6,418	5,404	Russia.
429	1,569	2,174	2,273	4,292	5,546	5,836	Germany.
1,885	2,051	3,615	3,641	2,552	5,061	5,947	Belgium.
25,456	20,949	20,836	17,769	15,495	17,007	16,730	France.
2,801	3,290	3,638	2,975	3,206	4,437	6,832	Italy.
44,515	45,904	30,210	35,275	37,882	34,019	32,168	Austria.
6,952	8,427	8,410	8,076	6,647	6,144	7,370	Greece.
118,378	83,552	71,270	71,031	87,286	85,863	104,365	Turkey.
49,388	46,638	35,898	50,229	65,144	48,100	71,116	Egypt.
309,974	316,872	272,415	276,318	290,084	294,660	346,654	( TOTAL PRINCIPAL AND OTHER COUNTRIES.

ishing PRINCIPAL COUNTRIES, during each of the Years 1884 to 1898.

YEARS ENDED 31ST DECEMBER.							COUNTRIES.
1892.	1893.	1894.	1895.	1896.	1897.	1898.	
£	£	£	£	£	£	£	
79,688	63,935	76,372	77,790	59,395	59,340	97,054	United Kingdom.
270	194	628	128	1,347	1,536	389	Russia.
7	76	98	31	67	93	1,815	Germany.
76	224	15	47	47	140	43	Belgium.
63,276	75,553	67,119	43,469	63,245	58,443	56,788	France.
22,085	13,167	4,425	9,729	7,744	3,657	4,812	Italy.
29,025	15,987	19,954	11,916	12,492	13,574	19,895	Austria.
3,441	5,841	1,116	2,340	4,873	5,844	6,540	Greece.
67,056	57,429	69,896	69,169	65,534	48,479	81,210	Turkey.
64,653	80,089	61,597	89,510	78,198	93,463	93,119	Egypt.
388,939	319,443	299,697	398,716	322,631	289,969	373,963	( TOTAL PRINCIPAL AND OTHER COUNTRIES.

United King

Russia

Germany

Belgium

France

Italy

Austria

Greece

Turkey

Egypt

Total

---

Unite

Russi

Ger-

Belg

Fra-

Ita'

A-

Gr-

It-

E-

---

CYPRUS *continued.*

and SPECIE) Imported in each of the Years 1884 to 1898.

YEARS ENDED 31ST DECEMBER.

PRINCIPAL ARTICLES.

1892.	1893.	1894.	1895.	1896.	1897.	1898.		
2,101	2,008	2,222	2,045	1,678	2,168	Cannot	<i>Cwts.</i>	Butter.
0,589	0,762	7,710	0,525	5,014	6,707	be given.	<i>£</i>	
3,213	1,678	1,770	2,060	1,558	1,425	1,527	<i>Tons</i>	Coal.
3,129	2,241	2,110	2,324	1,743	1,661	2,008	<i>£</i>	
2,240	1,897	2,100	2,238	2,027	2,010	Cannot	<i>Cwts.</i>	Coffee.
8,712	8,303	8,867	8,850	8,726	6,578	be given.	<i>£</i>	
5,813	4,300	4,894	5,220	4,053	5,901	5,761	<i>Cwts.</i>	Cotton Yarn.
19,704	15,294	14,842	15,538	13,287	19,111	17,007	<i>£</i>	
42,885	34,084	25,252	30,558	19,729	27,464	25,637	<i>£</i>	Cotton Manufactures.
39,287	22,090	10,321	5,618	31,179	24,061	29,374	<i>Cwts.</i>	Flour.
15,083	11,572	4,709	2,288	12,965	11,443	16,437	<i>£</i>	
9,000	2,173	121	30	14,390	8,316	13,726	<i>Bushels</i>	Grain: Wheat.
1,854	412	9	30	2,244	1,391	2,988	<i>£</i>	
2,273	2,233	2,003	2,069	1,648	1,805	1,938	<i>Cwts.</i>	Leather, unwrought.
12,240	12,582	19,718	11,171	9,872	10,923	11,639	<i>£</i>	
271,301	199,021	230,780	261,282	292,135	325,248	Cannot	<i>Gallons</i>	Oil: Petroleum.
7,300	8,741	5,165	7,380	9,619	9,036	be given.	<i>£</i>	
14,424	13,298	9,896	13,011	10,914	11,977	16,732	<i>Cwts.</i>	Rice.
8,022	6,550	4,153	4,988	4,272	5,026	7,973	<i>£</i>	
6,700	6,165	5,795	5,429	5,810	6,257	4,232	<i>Cwts.</i>	Soup.
9,205	7,689	6,849	6,459	7,188	7,809	5,445	<i>£</i>	
12,744	13,378	13,882	11,769	16,312	14,594	15,032	<i>Cwts.</i>	Sugar.
11,836	13,139	11,171	8,094	11,991	9,083	10,033	<i>£</i>	
10,106	16,595	11,545	13,430	13,863	9,909	13,142	<i>£</i>	Timber.
4,282	3,890	3,275	5,192	3,896	4,224	3,482	<i>Cwts.</i>	Tobacco: Unmanufactured
17,017	13,656	12,880	17,318	13,093	13,933	12,121	<i>£</i>	(including Tumbek).
10,007	19,472	29,328	16,931	13,434	16,179	18,521	<i>£</i>	Woolen Manufactures.
-	-	-	-	-	(d) 133	(d) 52	<i>£</i>	Bullion and Specie:
23,153	18,536	16,976	31,250	59,033	31,181	58,396	<i>£</i>	Bullion, Specie.
202,974	316,872	272,415	276,318	290,084	294,660	316,654	<i>£</i>	TOTAL VALUE OF PRINCIPAL AND OTHER ARTICLES.

(c) And 1,325 gallons, the value of which is included above.

(d) All *ditto*, bullion.

and SPECIE) EXPORTED in each of the YEARS 1884 to 1898.

YEARS ENDED 31ST DECEMBER.

PRINCIPAL ARTICLES.

1892.	1893.	1894.	1895.	1896.	1897.	1898.		
29,613	26,677	27,242	31,853	39,687	31,019	24,298	<i>Tons</i>	Carobs.
98,955	7,4127	63,228	61,167	84,076	76,518	71,578	<i>£</i>	
19,613	3,598	3,998	8,129	3,827	3,371	2,582	<i>Cwts.</i>	Cotton, raw.
16,956	6,215	5,261	19,965	1,899	4,986	3,288	<i>£</i>	
29,022	10,010	13,286	29,711	18,837	1,5568	27,470	<i>Cwts.</i>	Fruit: Raisins.
5,062	3,426	2,338	7,928	5,864	8,961	9,284	<i>£</i>	
235,267	282,050	351,369	329,990	442,073	299,831	776,193	<i>Bushels</i>	Grain: Barley.
28,719	14,997	25,467	29,660	39,017	17,231	61,292	<i>£</i>	
75,359	195,291	113,114	183,015	114,874	87,098	-	<i>Bushels</i>	Oats.
4,789	7,145	5,809	8,747	5,583	4,882	-	<i>Can not be given</i>	Wheat.
13,183	108,180	47,011	207,691	129,582	52,959	-	<i>£</i>	
27,212	15,738	19,115	18,033	14,591	7,026	-	<i>£</i>	
1,589	1,671	1,299	1,069	1,573	2,044	-	<i>£</i>	Hides and Skins.
9,841	10,079	8,712	7,897	9,351	10,667	-	<i>£</i>	
761	832	756	880	1,009	917	1,131	<i>Cwts.</i>	Silk Cocoons.
10,286	16,197	9,591	9,829	13,334	13,145	19,347	<i>£</i>	
79,929	65,148	69,877	57,815	57,059	51,479	61,099	<i>Gallons</i>	Wine: Commarideria.
4,159	3,192	2,056	2,739	2,455	2,008	3,000	<i>£</i>	
152,843	225,819	149,260	146,723	145,479	130,739	1,211,637	<i>Gallons</i>	Common or Black, &c.
28,341	23,969	21,411	1,083	28,046	27,899	35,949	<i>£</i>	
3,646	2,963	3,017	4,977	4,446	4,199	4,929	<i>Cwts.</i>	Wool.
6,491	7,996	4,897	5,899	7,325	6,994	6,621	<i>£</i>	
-	-	-	-	-	-	-	<i>£</i>	Bullion and Specie:
19,794	19,158	41,295	34,167	25,489	29,858	29,378	<i>£</i>	Bullion, Specie.
358,959	316,443	289,697	308,716	322,631	287,660	373,965	<i>£</i>	TOTAL VALUE OF PRINCIPAL AND OTHER ARTICLES.

## CYPRUS—Continued.

NET TOTAL MILEAGE OF TELEGRAPH LINES open at the end of each of the Years 1887 to 1898.

YEARS.	LENGTH OF LINES.
	Miles.
1887	207
1888	207
1889	207
1890	207
1891	207
1892	207
1893	207
1894	207
1895	207
1896	207
1897	207
1898	207

Notes.—There are no telegraph lines other than those in connection with telegraph lines in the island of Cyprus.

NET TOTAL MILEAGE OF LINES OF THE TELEGRAPH AND TELEPHONE COMPANIES open at the end of each of the Years 1887 to 1898.

YEARS.	TELEGRAPH LINES.	TELEPHONE LINES.	TELEGRAPH AND TELEPHONE LINES.	TELEGRAPH LINES.	TELEPHONE LINES.	TELEGRAPH AND TELEPHONE LINES.
	Miles.	Miles.	Miles.	Miles.	Miles.	Miles.
1887	207	0	207	207	0	207
1888	207	0	207	207	0	207
1889	207	0	207	207	0	207
1890	207	0	207	207	0	207
1891	207	0	207	207	0	207
1892	207	0	207	207	0	207
1893	207	0	207	207	0	207
1894	207	0	207	207	0	207
1895	207	0	207	207	0	207
1896	207	0	207	207	0	207
1897	207	0	207	207	0	207
1898	207	0	207	207	0	207

Notes.—There are no telegraph lines other than those in connection with telegraph lines in the island of Cyprus.

## CYPRUS -continued.

## (11.) NUMBER of the Principal Kinds of LIVE STOCK in each of the Years 1884 to 1898.

YEARS.	Horses, Mules, and Donkeys.	Horned Cattle.	Sheep (a).	Goats (a).
	No.	No.	No.	No.
1884	40,816	44,994	352,370	328,188
1885	47,067	53,711	342,220	298,230
1886	53,243	54,658	289,837	252,890
1887	45,771	42,973	213,578	219,412
1888	42,077	40,734	193,683	210,010
1889	44,313	42,085	211,125	238,242
1890	49,077	45,742	230,256	250,152
1891	58,317	49,201	241,047	265,774
1892	57,258	48,590	253,238	251,475
1893	58,412	51,275	245,883	227,182
1894	62,673	53,402	253,080	224,080
1895	65,170	52,714	272,214	253,124
1896	67,407	53,402	294,446	264,084
1897	66,162	48,335	291,147	272,754
1898	62,174	47,242	280,155	265,766

(a) The figures give the number counted for tax, that is sheep and goats of one year old and upwards. It was stated that 30 may be added for those under that age.

## (12.) RATES of DUTY levied on PRINCIPAL DUTIABLE ARTICLES IMPORTED into CYPRUS, according to the latest Returns.

PRINCIPAL ARTICLES.	RATES OF DUTY.
IMPORTS.	
Cotton yarns and thread, viz.:	£ s. d.
Single unbleached Nos. 4 to 14 . . . . .	Per 100 oke, 0 11 0
"    "    " 16 to 24 . . . . .	0 12 9½
Twisted " " 4 to 14 . . . . .	0 15 0
"    "    " 16 to 32 . . . . .	0 17 4
Single bleached . . . . .	0 16 0
Twisted " . . . . .	0 18 4
" of two or more threads, known as "Tireh" . . . . .	0 18 6
Turkey red . . . . .	0 18 0
Dyed other colours . . . . .	0 16 0
Not otherwise specified . . . . .	ad val. 10 per cent.

NOTE.—The oke = 2½ lbs

## CYPRUS—continued.

RATES OF DUTY levied on PRINCIPAL DUTIABLE ARTICLES IMPORTED into CYPRUS, according to the latest Returns—continued.

PRINCIPAL ARTICLES.	RATES OF DUTY.
1845-1878—1878-79.	£ s. d.
Sheeting, with sheetings, linings, &c., as American bezi.	per 100 akes, 0 13 1½
Sheeting, drills, T. bezi, &c., as American bezi, &c.	" 0 16 10½
Sheeting, pressed and finished	" 0 14 9½
Sheeting, pressed and finished with	" 1 1 0
Sheeting, pressed	" 1 6 8
Sheeting, &c.	10 per cent.
Sheeting, &c.	Free.
Sheeting, &c.	per ake, 0 0 2½
Sheeting, &c.	ad val., 10 per cent.
Sheeting, &c.	10 per cent.
Sheeting, &c.	10 per cent.
Sheeting, &c.	Free.
Sheeting, &c.	ad val., 10 per cent.
Sheeting, &c.	per ake, 0 0 2
Sheeting, &c.	0 0 1½
Sheeting, &c.	0 5 4
Sheeting, &c.	0 5 10½
Sheeting, &c.	10 per cent.
Sheeting, &c.	0 0 6
Sheeting, &c.	0 1 8
Sheeting, &c.	0 3 0
Sheeting, &c.	0 2 6
Sheeting, &c.	0 5 0
Sheeting, &c.	0 5 0
Sheeting, &c.	0 0 8
Sheeting, &c.	10 per cent.

RATES OF DUTY levied on the under-mentioned articles, according to the latest Returns.

ARTICLES.	RATES OF DUTY.
Articles.	£ s. d.
Articles.	0 3 0
Articles.	0 1½
Articles.	2 "
Articles.	0 9½
Articles.	0 1 1½
Articles.	0 0 0
Articles.	0 2 0
Articles.	0 2 0

RATES OF DUTY levied on the Export duties



