

NATIONAL BUREAU OF STANDARDS  
MICROCOPY RESOLUTION TEST CHART



**NATIONAL  
ARCHIVES  
MICROFILM  
PUBLICATIONS**

MICROCOPY

323

ROLL

124

NATIONAL ARCHIVES MICROFILM PUBLICATIONS

Microcopy No. 323

COMPILED SERVICE RECORDS OF  
CONFEDERATE SOLDIERS WHO SERVED IN  
ORGANIZATIONS FROM THE STATE OF  
TEXAS

Roll 124

Twenty-fourth and Twenty-fifth (Consolidated) Cavalry, A - L



THE NATIONAL ARCHIVES  
NATIONAL ARCHIVES AND RECORDS SERVICE  
GENERAL SERVICES ADMINISTRATION

Washington: 1960

24 & 25 Tex. Cav. Consol.  
(Trans-Miss. Dept.)

## Field & Staff

Composed of detachments of 24 & 25  
Regts. Texas Cav. serving West of Miss. River  
and Recruits enlisted by officers of  
these Regts.

Gillespie G. C. ~ Col. (25 Tex Cav.)

Neyland, W. N. ~ Lt. Col. (25 Tex Cav)  
(M) (R. Mol. 65 Return)

Pickett, E. B. ~ Lt. Col. (25 Tex Cav.)

Montgomery, J. P. ~ Maj. (25 Tex Cav.)

Holland, J. B. ~ Actg. Surg. (2-103-114)

Gillespie's Consolidated Regt. <sup>was</sup> dismounted  
by Par 24, S. O. No. 104, Hdqrs Dist Tex. etc.  
Apr. 14/65, in pursuance of instructions from Genl. <sup>Comdr</sup> J. M. D.  
(2-103 p 105)

"The Co of Cav. commanded by Capt Pool  
is excepted from the operation of this order  
and will remain mounted for the present,  
the question not having been settled whether  
it belongs to Gillespie's & Mann's Regt.,  
and in addition being required for  
Mounted service."

Co "A", 24 + 25 Tex. Cav. Consol.

See Regtl. Returns (Trans Miss. Dept.)  
Mch + Apr. 1865

Formerly Capt. Robt S. Poole's unattached  
Tex. Cav. see Co. Returns

Org<sup>d</sup> by Capt Poole <sup>Feb 30 64</sup> formerly Capt. Co "A"  
24 Tex. Cav. (which see)

Co was also reported on Returns as Co "A"  
24 Tex. Cav. in Trans. Miss Dept.

Poole, Robt S. - C (Co "A", 24 Tex Cav.)

Hudson, Creed F. - 1 (Co "D" 5 Tex. Inf.)

Uzzell, M. M. ~ 2 (Co "A", 24 Tex. Cav.)

Cartwright, P. L. ~ 2 (Co "A" 24 Tex. Cav.)

Assigned as Co "A", Mann's (formerly  
Bradford's) Regt Texas Cav per S. O. 207.  
Hdqs. Dist. Tex. N. M. + Ariz. July 25/64.

Reported on Returns of that Regt. as having  
been attached to Col. Gillespie's Regt by  
S. O. 103 Hdqs. Dist. Tex. etc. of 1864  
Mch. 1865 return shows permanently  
attached

Note Most of this Co appear to  
have not belonged to Capt. Poole's  
old Co ("A" - 24 Tex Cav.)

Returns - No rolls on file  
~~all Co. records~~

Co. B, 24 + 25 Tex. Cav. Consol.  
(Trans. Miss. Dept.)

(Detachments of "A + B" 25 Tex. Cav.)

Ross, B. F. ~ C (Co. A 25 Tex. Cav.)

McMasters, T. R. ~ C { (Co. F 25 Tex. Cav.)  
to Co. F "Apr 29/65

Spears, J. P. ~ C { (Co. B 25 Tex. Cav.)  
Transf'd to I. C. Mch. 65

Kincaid, J. B. F. ~ 1 (Co. A 25 Tex. Cav.)

Merchant, J. A. ~ 1 { (Co. B 25 Tex. Cav.)  
Trans. to 17 Consol Tex Regt.

Heard, W. F. ~ 1 { (Co. F 25 Tex. Cav.)  
Trans. to 17 Consol Tex Regt.

Simms, J. R. ~ 2 (Co. A 25 Tex. Cav.)

Sutton, S. H. ~ 2 (Co. B 25 Tex. Cav.)

Law, J. D. ~ 2 (Co. B 25 Tex. Cav.)

Kirby, H. S. ~ 2 { (Co. A 25 Tex. Cav.)  
R Feb 25/65

Co. E, 24+25 Tex. Cav. Consol.  
(Trans-Miss. Dept.)

(Detachments of "D+E" 25 Tex. Cav.)

Weldon, V ~ C (Co. G, 25 Tex. Cav.)

Patterson, Thos. C. C. ~ C (Co. E, 25 Tex. Cav.)  
Trans by consolidation  
in Army of Tenn

Bralley, Levi ~ 1 (Co. E, 25 Tex. Cav.)  
Trans. to 17 Tex. Consol. Regt.

Jones, M. D. ~ 2

Williams, G. W. ~ 2

Smith, Sam. Y. ~ 1 Elected Apr 30/65



Co "F", 24725 Tex. Cav. Consul

Mc Masters, J R ~ (Co F 25 Tex Cav.)  
Trans. from Co. B Apr.  
29/65

Mitchell John C. ~ (Co F 24 Tex Cav.)  
Trans from 24 Tex Cav.  
Apr 29/65 - was  
reported as of Co. G  
7th Ch 65 Return



Co "B", 24 + 25 Tex Cav Tonsol

(Reported as a Det 24 on Apr 65 Kansas)

Humphreys, H. W. - C

Mitchell, J. C. - 1 [Co "B" 24 Tex. Cav.]  
Trans to Co 3 Apr  
27/...

Co. "H", 24 & 25 Tex. Cav. Fossil

(Det by H 25 Tex Cav)

Proudfoot, J. R. Capt } (Co "H" 25 Tex Cav)  
Raignes Michls & Kelena

Smith, P. K. ~ C. (Co "I" 25 Tex Cav)

Pickett, J. J. ~ 1 (Co "I" 25 Tex Cav)

Lacour, J. M. C. ~ 1 } (Co "H" 25 Tex Cav)  
Long service Apr 65

Lacour, J. W. ~ 2 (Co "H" 25 Tex Cav)

Bristley, M. ~ 2 (Co "H" 25 Tex Cav)

Breacher, G. A. ~ 2 (Co "I" 25 Tex Cav)

Wilson, F. O. ~ 2 } (Co "H" 25 Tex Cav)  
Trans to I. C. Nicholas

Co. D, 24 & 25 Tex. Inf. Consool  
(Det 24 Tex. Inf.)

Fly. B. F. ~ 1 (9, 24 Tex. Inf.)

Daniel, O. A. ~ 1 (9, 24 Tex. Inf.)

Hull, Jacob ~ 2 (9, 24 Tex. Inf.)

Radford, W. ~ 2 (9, 24 Tex. Inf.)

**CAPTIONS  
AND RECORD OF EVENTS.**

(Regimental.)

24 and 25 TEXAS CAVALRY  
(CONSOLIDATED.)

(Confederate.)

CARD NUMBERS.

1	50345844	20
2	5845	21
3		22
4		23
5		24
6		25
7		26
8		27
9		28
10		29
11		30
12		31
13		32
14		33
15		34
16		35
17		36
18		37
19		38

See also ✓

(Confederate.)

24 & 25 Reg't Tex. Cav. (Consolidated)

**Regimental Return**

of the organization named above,

for the month of *March*, 1865,

shows Field and Staff and companies stationed at

*Camp Lubbock*

except as follows:

RECORD OF EVENTS.

*W. C. Campbell*

(Confederate.)

24928 Reg't. Tex Cav Genl's'ld

5-36  
5-21

**Regimental Return**

of the organization named above,

for the month of *April*, 1865,

shows Field and Staff and companies stationed at

*Camp Lubbock*

except as follows:

.....  
.....

RECORD OF EVENTS.

(646)

*Attkin*

*Copy*

- 2

✓

## CAPTIONS AND RECORD OF EVENTS.

(Company.)

Co. *A*, 24 and 25 TEXAS CAV.  
(CONSOLIDATED.)

(Confederate.)

CARD NUMBERS.

	CARD NUMBERS.	
1	50343846	29
2	5847	21
3	5848	22
4		23
5		24
6		25
7		26
8		27
9		28
10		29
11		30
12		31
13		32
14		33
15		34
16		35
17		36
18		37
19		38

See also ✓

(Confederate.)

Co. A, <sup>24</sup>25 Reg't Tex. Cav. (Consolidated)

Company Return

of the organization named above.

for the month of

Jan., 1865,

shows station of company,

Montgomery Texas

RECORD OF EVENTS.

[Empty lined area for recording events]

W. S. Campbell

(Copy)



(Confederate.)

Co. A, <sup>24</sup> and <sup>25</sup> Reg't Tex. Co. (Consolidated)

Company Return

of the organization named above.

for the month of Feb

shows station of company, 1865,

Camp near Danville Texas

RECORD OF EVENTS.

(16)

W. W. Campbell

Copyd.

(Confederate.)

Co. A, <sup>24</sup> 25 Reg't Tex. Cav. (Consolidated)  
Formerly Capt. Edw. S. Ford's Co.

Company Return

of the organization named above.

for the month of Apr., 1865,

shows station of company,

Hempstead Texas

RECORD OF EVENTS.

[Empty lined area for recording events]

W. C. Campbell

3

✓

Alexander, J. C.

Co. I, 24 and 25 Texas Cav.,  
(Consolidated.)

Formed by consolidation of remnants of 24 and 25 Texas  
Cavalry in Trans-Mississippi Dept. and recruits.  
(Confederate.)

Private | Private

CARD NUMBERS

1	50341747	20
2		21
3		22
4		23
5		24
6		25
7		26
8		27
9		28
10		29
11		30
12		31
13		32
14		33
15		34
16		35
17		36
18		37
19		38

Number of medical cards herein \_\_\_\_\_

Number of personal papers herein \_\_\_\_\_

BOOK MARK: \_\_\_\_\_

See also \_\_\_\_\_

15

(Confederate.)

A

24 and 25 Cav.  
(Consolidated.)

Texas.

J. B. Alexander

Co. I, } 24 and 25 Reg't Texas  
Cavalry (Consolidated).

Appears on

**Regimental Return**

of the organization named above.

for the month of March 1865.

Commissioned officers present and absent :

Station

Remarks:

Alterations since last return among the enlisted men :

Date Mar 1 1865.

Place Washington Co

Remarks: joined by enlistment

Enlisted men on Extra or Daily Duty

Absent enlisted men accounted for:

The 24th and 25th Regiment Texas Cavalry (Consolidated) was formed by the consolidation of remnants of the 24th and 25th Regiments Texas Cavalry in the Trans-Mississippi Department and recruits.

*Albrosby*

✓ 4  
Alexander. W. W.  
Co. G, **24** and **25** Texas Cav.,  
(Consolidated.)

Formed by consolidation of remnants of 24 and 25 Texas  
Cavalry in Trans-Mississippi Dept. and recruits.  
(Confederate.)

Private | Private

CARD NUMBERS.

1	51344746	20
2		21
3		22
4		23
5		24
6		25
7		26
8		27
9		28
10		29
11		30
12		31
13		32
14		33
15		34
16		35
17		36
18		37
19		38

Number of medical cards herein \_\_\_\_\_

Number of personal papers herein \_\_\_\_\_

BOOK MARK: \_\_\_\_\_

See also \_\_\_\_\_

(Confederate.)  
24 and 25 (av.  
(Consolidated.)

Texas.

A

P. W. Alexander  
Co. I } 24 and 25 Reg't Texas  
Cavalry (Consolidated.)

Appears on

Regimental Return

of the organization named above.  
for the month of

March, 1865

Commissioned officers present and absent:

Station

Remarks:

Alterations since last return among the enlisted men:

Date

Place

Remarks: *Washington Co. Mar 1, 1865*  
*joined by enlistment*

Enlisted men on Extra or Daily Duty:

Absent enlisted men accounted for:

The 24th and 25th Regiment Texas Cavalry (Consolidated) was formed by the consolidation of remnants of the 24th and 25th Regiments Texas Cavalry in the Trans-Mississippi Department and recruits.

*Albrosky*  
*Corporal*

Allen. A <sup>5</sup>

Co. E, 24 and 25 Texas Cav.,  
(Consolidated.)

Formed by consolidation of remnants of 24 and 25 Texas  
Cavalry in Trans-Mississippi Dept. and recruits.  
(Confederate.)

Private | Private

CARD NUMBERS.

1	20
2	21
3	22
4	23
5 Reference	24 Envelope
6	25
7	26
8	27
9	28
10	29
11	30
12	31
13	32
14	33
15	34
16	35
17	36
18	37
19	38

Number of medical cards herein \_\_\_\_\_

Number of personal papers herein \_\_\_\_\_

BOOK MARK: \_\_\_\_\_

See also Abner Allen 25<sup>th</sup> Tex Cav

Alley, S

Co. ~~24~~ and 25 Texas Cav.,  
(Consolidated.)

Formed by consolidation of remnants of 24 and 25 Texas  
Cavalry in Trans-Mississippi Dept. and recruits.  
(Confederate.)

Private Private

CARD NUMBERS.

1	20
2	21
3	22
4	23
5	Reference Envelope
6	25
7	26
8	27
9	28
10	29
11	30
12	31
13	32
14	33
15	34
16	35
17	36
18	37
19	38

Number of medical cards herein \_\_\_\_\_

Number of personal papers herein \_\_\_\_\_

BOOK MARK: \_\_\_\_\_

See also L. Alley 24 Tex Cav



7  
Allison, J. M.

Co. B, 24 and 25 Texas Cav.,  
(Consolidated.)

Formed by consolidation of remnants of 24 and 25 Texas  
Cavalry in Trans-Mississippi Dept. and recruits.

(Confederate.)

Sergeant + Sergeant

CARD NUMBERS.

1		20
2		21
3		22
4		23
5	Reference	24 Envelope
6		25
7		26
8		27
9		28
10		29
11		30
12		31
13		32
14		33
15		34
16		35
17		36
18		37
19		38

Number of medical cards herein \_\_\_\_\_

Number of personal papers herein \_\_\_\_\_

Book Mark: \_\_\_\_\_

See also James M. Allison 25 Tex Cav.

8  
*Anders J.*

**Co. A, 24 and 25 Texas Cav.  
(Consolidated.)**

Formed by consolidation of remnants of 24 and 25 Texas  
Cavalry in Trans-Mississippi Dept. and recruits.

**(Confederate.)**

*Private Private*

**REFERENCE SLIP.**

Cards filed with

*Andrews J.*

9  
Ardler.

Co. H, 24 and 25 Texas Cav.,  
(Consolidated.)

Formed by consolidation of remnants of 24 and 25 Texas  
Cavalry in Trans-Mississippi Dept. and recruits.  
(Confederate.)

Private | Private

CARD NUMBERS

1	20
2	21
3	22
4	23
5	24
6	25
7	26
8	27
9	28
10	29
11	30
12	31
13	32
14	33
15	34
16	35
17	36
18	37
19	38

Number of medical cards herein \_\_\_\_\_

Number of personal papers herein \_\_\_\_\_

BOOK MARK: \_\_\_\_\_

See also Charles Ardler 25 Tex Cav.

10  
Andrews. C

Co. C, 24 and 25 Texas Cav.,  
# (Consolidated.)

Formed by consolidation of remnants of 24 and 25 Texas  
Cavalry in Trans-Mississippi Dept. and recruits.  
(Consolidated.)

Private | Private

CARD NUMBERS.

1	20
2	21
3	22
4	23
5	24 Reference Envelope
6	25
7	26
8	27
9	28
10	29
11	30
12	31
13	32
14	33
15	34
16	35
17	36
18	37
19	38

Number of medical cards herein \_\_\_\_\_

Number of personal papers herein \_\_\_\_\_

BOOK MARK: \_\_\_\_\_

See also Gulletts Andrews 24 Tex Cav

x  
11  
Andrews, J.

Co. A, 24 and 25 Texas Cav.,  
(Consolidated.)

Formed by consolidation of remnants of 24 and 25 Texas  
Cavalry in Trans-Mississippi Dept. and recruits.  
(Consolidated.)

Private | Private

CARD NUMBERS.

1	50344899	20
2	5835	21
3		22
4		23
5		24
6		25
7		26
8		27
9		28
10		29
11		30
12		31
13		32
14		33
15		34
16		35
17		36
18		37
19		38

Number of medical cards herein \_\_\_\_\_  
Number of personal papers herein \_\_\_\_\_

BOOK MARK: \_\_\_\_\_

See also \_\_\_\_\_

(Confederate.)

24 and 25 Cav.  
(Consolidated.)

Texas.

*A*  
*PA Andrew*

*PA*, Co. *A*, of 24 and 25 Reg't Texas  
Cavalry (Consolidated).

Appears on

**Regimental Return**

of the organization named above,

for the month of *March*, 186*5*.

Commissioned officers present and absent:

Station

Remarks:

Alterations since last return among the enlisted men:

Date

Place

186

Remarks:

Enlisted men on Extra or Daily Duty:

Absent enlisted men accounted for:

*Absent sick*

The 24th and 25th Reg't Texas Cavalry (Consolidated) was formed by the consolidation of remnants of the 24th and 25th Regiments Texas Cavalry of the Trans-Mississippi Department and recruits.

*Andrew*

Copyist

(Confederate.)

a.

24 and 25 (w. Texas.  
(Consolidated.)

J. Anders

Capt. Robert S. Poole's Co. Cav.\*

Appears on

Company Return

of the organization named above

for the month of

Apr.

1865.

Commissioned officers present and absent:

Remarks:

Alterations since last return among the enlisted men:

Date

186

Place

Remarks:

Enlisted men on Extra or Daily Duty.

Absent enlisted men accounted for:

Left sick Apr. 29, 65 in  
Austin Co. Texas

\*This company's history became Company A, 94th and 25th  
Regiment Texas Cavalry (consolidated). It was organized as an  
independent company June 10, 1864, assigned to Mang's Regi-  
ment Texas Cavalry about June 25, 1864, and transferred to this  
organization about December 22, 1864.

The 94th and 25th Regiment Texas Cavalry (consolidated) was  
formed by the consolidation of remnants of the 24th and 25th  
Regiments Texas Cavalry in the Trans-Mississippi Department  
and recruits.

WPCampbell

Copyist.

Arnett, J. F.

Co. ~~H~~, 24 and 25 Texas Cav.,  
(Consolidated.)

Formed by consolidation of remnants of 24 and 25 Texas  
Cavalry in Trans-Mississippi Dept. and recruits.  
(Confederate.)

Private | Private

CARD NUMBERS.

1	20
2	21
3	22
4	23
5 Reference	24 Envelope
6	25
7	26
8	27
9	28
10	29
11	30
12	31
13	32
14	33
15	34
16	35
17	36
18	37
19	38

Number of medical cards herein \_\_\_\_\_

Number of personal papers herein \_\_\_\_\_

BOOK MARK: \_\_\_\_\_

See also John T. Arnett, 25 Tex Cav.



✓ 177  
Arnold. R. B.

Co. F, 24 and 25 Texas Cav.,  
(Consolidated.)

Formed by consolidation of remnants of 24 and 25 Texas  
Cavalry in Trans-Mississippi Dept. and recruits.  
(Confederate.)

Private | Private  
CARD NUMBERS.

1	50345415	20
2		21
3		22
4		23
5		24
6		25
7		26
8		27
9		28
10		29
11		30
12		31
13		32
14		33
15		34
16		35
17		36
18		37
19		38

Number of medical cards herein 5  
Number of personal papers herein 4

✓  
BOOK MARK: \_\_\_\_\_

See also 17 Tex Cav

(Confederate.)

A | **24 and 25 (av. Texas.**  
(Consolidated.)

*R B Arnold*

*Pl.*, Co. *F*, { 24 and 25 Reg't Texas  
Cavalry (Consolidated).

Appears on

**Regimental Return**

of the organization named above.

for the month of *April*, 186*5*.

Commissioned officers present and absent :

Station

Remarks:

Alterations since last return among the enlisted men :

Date

186

Place

Remarks: *Trans to 17 Tex Cav  
Regt*

Enlisted men on Extra or Daily Duty

Absent enlisted men accounted for

The 24th and 25th Regiments, Texas Cavalry (consolidated) was formed by the consolidation of regiments of the 24th and 25th Regiments, Texas Cavalry of the Trans-Mississippi Department and recruits.

*W. H. Crosby*

Copyist

Arrant. H. B.

Co. E, 24 and 25 Texas Cav.,  
(Consolidated.)

Formed by consolidation of remnants of 24 and 25 Texas  
Cavalry in Trans-Mississippi Dept. and recruits.

(Confederate.)

Sergeant | Sergeant

CARD NUMBERS.

1	20
2	21
3	22
4	23
5 Reference	24 Envelope
6	25
7	26
8	27
9	28
10	29
11	30
12	31
13	32
14	33
15	34
16	35
17	36
18	37
19	38

Number of medical cards herein \_\_\_\_\_

Number of personal papers herein \_\_\_\_\_

BOOK MARK: \_\_\_\_\_

See also 25 Tex Cav

Ashberry, T. V.

Co. E, 24 and 25 Texas Cav.,  
(Consolidated.)

Formed by consolidation of remnants of 24 and 25 Texas  
Cavalry in Trans-Mississippi Dept. and recruits.  
(Confederate.)

Private | Private

CARD NUMBERS.

1	20
2	21
3	22
4	23
5 Reference	24 Envelopes
6	25
7	26
8	27
9	28
10	29
11	30
12	31
13	32
14	33
15	34
16	35
17	36
18	37
19	38

Number of medical cards herein \_\_\_\_\_

Number of personal papers herein \_\_\_\_\_

BOOK MARK: \_\_\_\_\_

See also T. V. Ashberry 25 Tex Cav

16

Bailey, J.

Co. E, 24 and 25 Texas Cav.,  
(Consolidated.)

Formed by consolidation of remnants of 24 and 25 Texas  
Cavalry in Trans-Mississippi Dept. and recruits.  
(Confederate.)

Private | Private

CARD NUMBERS.

1	20
2	21
3	22
4	23
5 Reference	24 Envelope
6	25
7	26
8	27
9	28
10	29
11	30
12	31
13	32
14	33
15	34
16	35
17	36
18	37
19	38

Number of medical cards herein \_\_\_\_\_

Number of personal papers herein \_\_\_\_\_

BOOK MARKS: \_\_\_\_\_

See also 25 Tex Cav.

Bales J. A

Co. E, 24 and 25 Texas Cav.,  
(Consolidated.)

Formed by consolidation of remnants of 24 and 25 Texas  
Cavalry in Trans-Mississippi Dept. and recruits.  
(Consolidated.)

Private | Private

CARD NUMBERS

1	20
2	21
3	22
4	23
5 Reference	24 Envelope
6	25
7	26
8	27
9	28
10	29
11	30
12	31
13	32
14	33
15	34
16	35
17	36
18	37
19	38

Number of medical cards herein \_\_\_\_\_

Number of personal papers herein \_\_\_\_\_

BOOK MARK: \_\_\_\_\_

See also 25 Tex Cav.

V 18

Ballard, W. E.  
**Co. I, 24 and 25 Texas Cav.,**  
**(Consolidated.)**

Formed by consolidation of remnants of 24 and 25 Texas  
 Cavalry in Trans-Mississippi Dept. and recruits.  
**(Consolidated.)**

Private | Private

CARD NUMBERS.

1	50844754	20
2	3476	21
3		22
4		23
5		24
6		25
7		26
8		27
9		28
10		29
11		30
12		31
13		32
14		33
15		34
16		35
17		36
18		37
19		38

Number of medical cards herein 2

Number of personal papers herein 2

BOOK MARK: \_\_\_\_\_

See also \_\_\_\_\_

B

(Confederate.)

24 and 25 (ar.  
(Consolidated.)

Texas.

W Ballard

Capt., Co. J, 24 and 25 Reg't Texas  
Cavalry (Consolidated).

Appears on

**Regimental Return**

of the organization named above,

for the month of March, 1865.

Commissioned officers present and absent:

Station

Remarks:

Alterations since last return among the enlisted men:

Date Mar 1, 1865

Place Fayette Co.

Remarks: joined by enlistment

Enlisted men on Extra or Daily Duty:

Absent enlisted men accounted for.

The 24th and 25th Regiment Texas Cavalry (Consolidated) was formed by the consolidation of remnants of the 24th and 25th Regiments Texas Cavalry in the Trans-Mississippi Department and recruits.

Albrody  
Copyright



B

(Confederate.)

24 and 25 Cav.  
(Consolidated.)

Texas.

W E Ballard

Pl., Co. I, } 24 and 25 Reg't Texas  
                  } Cavalry (Consolidated).

Appears on

**Regimental Return**

of the organization named above.

for the month of April, 1865.

Commissioned officers present and absent:

Station

Remarks:

Alterations since last return among the enlisted men:

Date Apr 30, 1865

Place Camp Leitch

Remarks: Transfer

Enlisted men on Extra or Daily Duty:

Absent enlisted men accounted for:

The 24th and 25th Regiment Texas Cavalry (Consolidated) was formed by the consolidation of remnants of the 24th and 25th Regiments Texas Cavalry in the Trans-Mississippi Department and recruits.

Chas Crosby  
Copyist

✓

19

Bane R. P.

Co. 2, 24 and 25 Texas Cav.,  
(Consolidated.)

Formed by consolidation of remnants of 24 and 25 Texas  
Cavalry in Trans-Mississippi Dept. and recruits.  
(Confederate.)

Private | Private

CARD NUMBERS.

1	57345755	20
2		21
3		22
4		23
5		24
6		25
7		26
8		27
9		28
10		29
11		30
12		31
13		32
14		33
15		34
16		35
17		36
18		37
19		38

Number of medical cards herein \_\_\_\_\_  
Number of personal papers herein \_\_\_\_\_

~~BOOK MARK:~~ \_\_\_\_\_

See also \_\_\_\_\_

B

(Confederate.)

24 and 25 Cav.  
(Consolidated.)

Texas.

W. D. Lane

Plt., Co. C

24 and 25 Reg't Texas  
Cavalry (Consolidated).

Appears on

**Regimental Return**

of the organization named above.

for the month of March, 1865.

Commissioned officers present and absent:

Station

Remarks:

Alterations since last return among the enlisted men:

Date

186

Place

Remarks:

Enlisted men on Extra or Daily Duty:

Absent enlisted men accounted for:

absent sick

The 24th and 25th Regiment Texas Cavalry (Consolidated) was formed by the consolidation of remnants of the 24th and 25th Regiments Texas Cavalry in the Trans-Mississippi Department and recruits.

W. D. Lane

Copyist

20

Barden, D. C.

Co. I, **24** and **25** Texas Cav.,  
(Consolidated.)

Formed by consolidation of remnants of 24 and 25 Texas  
Cavalry in Trans-Mississippi Dept. and recruits.

(Confederate.)

Sergeant + Sergeant

CARD NUMBERS

1	20
2	21
3	22
4	23
5 <u>Reference</u>	24 <u>Envelopes</u>
6	25
7	26
8	27
9	28
10	29
11	30
12	31
13	32
14	33
15	34
16	35
17	36
18	37
19	38

Number of medical cards herein \_\_\_\_\_

Number of personal papers herein \_\_\_\_\_

BOOK MARK: \_\_\_\_\_

See also D. C. Bardin 24 Tex Cav

Barden. S. D

Co. I, 24 and 25 Texas Cav.,  
(Consolidated.)

Formed by consolidation of remnants of 24 and 25 Texas  
Cavalry in Trans-Mississippi Dept. and recruits.

**(Confederate.)**

Private | Private

CARD NUMBERS

1	20
2	21
3	22
4	23
5 Reference	24 Envelope
6	25
7	26
8	27
9	28
10	29
11	30
12	31
13	32
14	33
15	34
16	35
17	36
18	37
19	38

Number of medical cards herein \_\_\_\_\_

Number of personal papers herein \_\_\_\_\_

BOOK MARK: \_\_\_\_\_

See also S.D. Barden 24 Tex Cav

72

Barefield, J. W.  
**Co. B, 24 and 25 Texas Cav.,**  
**(Consolidated.)**

Formed by consolidation of remnants of 24 and 25 Texas  
Cavalry in Trans-Mississippi Dept. and recruits.  
**(Confederate.)**

Private | Private  
CARD NUMBERS

1	20
2	21
3	22
4	23
5 Reference	24 Envelope
6	25
7	26
8	27
9	28
10	29
11	30
12	31
13	32
14	33
15	34
16	35
17	36
18	37
19	38

Number of medical cards herein \_\_\_\_\_

Number of personal papers herein \_\_\_\_\_

BOOK MARK: \_\_\_\_\_

See also 25 Tex Cav

*Barkley, H. A.*  
Co. *B*, 24 and 25 Texas Cav.,  
(Consolidated.)

Formed by consolidation of remnants of 24 and 25 Texas  
Cavalry in Trans-Mississippi Dept. and recruits.  
(Confederate.)

*Corporal* | *Private*

CARD NUMBERS.

1	20
2	21
3	22
4	23
5	<i>Reference Envelope</i>
6	25
7	26
8	27
9	28
10	29
11	30
12	31
13	32
14	33
15	34
16	35
17	36
18	37
19	38

Number of medical cards herein \_\_\_\_\_

Number of personal papers herein \_\_\_\_\_

BOOK MARK: \_\_\_\_\_

See also *Henry A. Barkley 25 Tex Cav.*

*Barkley, R.*

**Co. B, 24 and 25 Texas Cav.,  
(Consolidated.)**

Formed by consolidation of remnants of 24 and 25 Texas  
Cavalry in Trans-Mississippi Dept. and recruits.  
**(Confederate.)**

*Private* | *Private*

CARD NUMBERS

1	20
2	21
3	22
4	23
5 <i>References</i>	24 <i>Envelope</i>
6	25
7	26
8	27
9	28
10	29
11	30
12	31
13	32
14	33
15	34
16	35
17	36
18	37
19	38

Number of medical cards herein \_\_\_\_\_

Number of personal papers herein \_\_\_\_\_

BOOK MARK: \_\_\_\_\_

See also *Robert Barclay 25 Tex Cav*



175  
Barkley, W. W.

Co. B, 24 and 25 Texas Cav.,  
(Consolidated.)

Formed by consolidation of remnants of 24 and 25 Texas  
Cavalry in Trans-Mississippi Dept. and recruits.  
(Confederate.)

Private | Private

CARD NUMBER

1	20
2	21
3	22
4	23
5 Reference	24 Envelope
6	25
7	26
8	27
9	28
10	29
11	30
12	31
13	32
14	33
15	34
16	35
17	36
18	37
19	38

Number of medical cards herein \_\_\_\_\_

Number of personal papers herein \_\_\_\_\_

BOOK MARK: \_\_\_\_\_

See also W. W. Barclay 25 Tex Cav,

*Barnes. C. L.*

Co. *I*, 24 and 25 Texas Cav.,  
(Consolidated.)

Formed by consolidation of remnants of 24 and 25 Texas  
Cavalry in Trans-Mississippi Dept. and recruits.  
(Confederate.)

*Private* | *Private*

CARD NUMBERS.

1	<i>50344774</i>	20
2	<i>5108</i>	21
3	<i>5505</i>	22
4		23
5		24
6		25
7		26
8		27
9		28
10		29
11		30
12		31
13		32
14		33
15		34
16		35
17		36
18		37
19		38

Number of medical cards herein .....

Number of personal papers herein .....

BOOK MARK: \_\_\_\_\_

See also *Willie Hart*

Confederate.)  
24 and 25 (av.  
(Consolidated.) Texas.

B  
P. Barnes  
Capt. Co. I, } 24 and 25 Reg't Texas  
Cavalry (Consolidated).

Appears on  
Regimental Return  
of the organization named above,

for the month of March, 1865.

Commissioned officers present and absent :

Station

Remarks:

Alterations since last return among the enlisted men :

Date Mar 1, 1865

Place De Witt co

Remarks: joined by enlistment

Enlisted men on Extra or Daily Duty:

About enlisted men accounted for:

The 24th and 25th Regiments, Texas Cavalry (Consolidated) was formed by the consolidation of the 24th and 25th Regiments, Texas Cavalry, Department of Texas, Mississippi Department and recruits.

W. M. G. 2074  
Copyist

(Confederate.)

B

24 and 25 (av. Texas.  
(Consolidated.)

P L Barnes

Pl., Co. I, } 24 and 25 Reg't Texas  
Cavalry (Consolidated).

Appears on

Regimental Return

of the organization named above.

for the month of March, 1865.

Commissioned officers present and absent :

Station . . .

Remarks :

Alterations since last return among the enlisted men :

Date . . . 186

Place . . .

Remarks . . .

Enlisted men on Extra or Daily Duty

Absent enlisted men accounted for

Enlisted men

The 24th and 25th (av.) Regiments, Texas Cavalry (Consolidated) was formed by the consolidation of regiments of the 24th and 25th Regiments, Texas Cavalry, in the Texas Military Department and recruits.

W. Crosby

(Confederate.)

*B*

24 and 25 (av.  
(Consolidated.)

Texas.

*P L Barnes*

*Pt., Co. H,* { 24 and 25 Reg't Texas  
Cavalry (Consolidated).

Appears on

Regimental Return

of the organization named above.

for the month of *April* 1865.

Commissioned officers present and absent:

Station

Remarks:

Alterations since last return among the enlisted men:

Date

Place

Remarks:

*Apr 30 1865*  
*Camp Lubbock*  
*Trans to Willis Batt*

Enlisted men on Extra or Daily Duty:

Absent enlisted men accounted for:

The 24th and 25th Regiment Texas Cavalry (Consolidated) was formed by the consolidation of remnants of the 24th and 25th Regiments Texas Cavalry in the Trans-Mississippi Department and recruits.

*Allen*  
Copied.

✓  
Barnes. W. A.

Co. I, 24 and 25 Texas Cav.,  
(Consolidated.)

Formed by consolidation of remnants of 24 and 25 Texas  
Cavalry in Trans-Mississippi Dept. and recruits.  
(Confederate.)

Private | Private

CARD NUMBERS.

1	57344752	20
2		21
3		22
4		23
5		24
6		25
7		26
8		27
9		28
10		29
11		30
12		31
13		32
14		33
15		34
16		35
17		36
18		37
19		38

Number of medical cards herein \_\_\_\_\_

Number of personal papers herein \_\_\_\_\_

BOOK MARK: \_\_\_\_\_

See also \_\_\_\_\_

(Confederate.)

B

24 and 25 (av. Texas.  
(Consolidated.)

W A Barnes

Co. I, { 24 and 25 Reg't Texas  
Cavalry (Consolidated).

Appears on

Regimental Return

of the organization named above.

for the month of March, 1865.

Commissioned officers present and absent:

Station

Remarks:

Alterations since last return among the enlisted men:

Date

Place

Remarks:

Mar 1, 1865  
De Witt co  
joined by enlistment

Enlisted men on Extra or Daily Duty

Absent enlisted men accounted for

The 24th and 25th Regiment, Texas Cavalry (Consolidated) was formed by the consolidation of remnants of the 24th and 25th Regiments Texas Cavalry in the Trans-Mississippi Department and recruits.

*A. M. Crosby* Copied

*Barron, Z*

Co. *E*, 24 and 25 Texas Cav.,  
(Consolidated.)

Formed by consolidation of remnants of 24 and 25 Texas  
Cavalry in Trans-Mississippi Dept. and recruits.

(Confederate.)

*Private* | *Private*

CARD NUMBERS.

1	20
2	21
3	22
4	23
5 <i>Reference</i>	24 <i>Envelope</i>
6	25
7	26
8	27
9	28
10	29
11	30
12	31
13	32
14	33
15	34
16	35
17	36
18	37
19	38

Number of medical cards herein \_\_\_\_\_

Number of personal papers herein \_\_\_\_\_

BOOK MARK: \_\_\_\_\_

See also *Zephaniah Barron 25 Tex Cav*



(CONFEDERATE.)

124 + 25 Comrade!

G. BRON

Co B. 24 Tex.

Appears on a ROLL  
of non-commissioned officers and  
privates employed on extra duty  
at during month of Feb. ...., 1864.

By whose order employed Teamster

Nature of service

TERM OF SERVICE: Feb. 1, 1864  
Feb. 12, 1864

Remarks:

Roll No.

Grace

2184

Copyist.

(CONFEDERATE.)

*Z. Barrow*  
*Det. 2, 24 Texas*

Appears on a

ROLL

of non-commissioned officers and  
privates employed on extra duty  
at *Tunnel Hill, Ga*  
during month of *Feb.*, 1864.

by whose order employed

Nature of service *Teamster*

TERM OF SERVICE:

From *Feb 12*, 1864  
to *4 29*, 1864

Remarks:

Roll No.

*2917*

GREEN  
Copyist.

(CONFEDERATE.)

*J. Barron*

*Pat E, 24 Texas*

Appears on a

ROLL

of non-commissioned officers and  
privates employed on extra duty  
at *Barton & Row, Ga.*  
during month of *Jan*, 1864.

By whose order employed

Nature of service *Transfer*

TERM OF SERVICE:

From *Jan 1*, 186

To *" 31*, 186

Remarks:

Roll No.

*2914*

Appyist.

Bass.

Co. E, 24 and 25 Texas Cav.,  
(Consolidated.)

Formed by consolidation of remnants of 24 and 25 Texas  
Cavalry in Trans-Mississippi Dept. and recruits.  
(Confederate.)

Private | Private  
CARD NUMBERS.

1	20
2	21
3	22
4	23
5 <u>Reference</u>	24 <u>Envelope</u>
6	25
7	26
8	27
9	28
10	29
11	30
12	31
13	32
14	33
15	34
16	35
17	36
18	37
19	38

Number of medical cards herein \_\_\_\_\_  
Number of personal papers herein \_\_\_\_\_

BOOK MARK: \_\_\_\_\_

See also L Bass, 215 Tex Cav.

*Bathgen, W*

Co. H, 24 and 25 Texas Cav.,  
(Consolidated.)

Formed by consolidation of remnants of 24 and 25 Texas  
Cavalry in Trans-Mississippi Dept. and recruits.  
(Confederate.)

*Private* | *Private*

CARD NUMBERS.

1	20
2	21
3	22
4	23
5 <i>Regiment</i>	24 <i>Envelope</i>
6	25
7	26
8	27
9	28
10	29
11	30
12	31
13	32
14	33
15	34
16	35
17	36
18	37
19	38

Number of medical cards herein .....  
Number of personal papers herein .....

BOOK MARK:

See also *W. Beathysen, 25 Tex Cav.*

*Bellard, M.*

Co. *H*, 24 and 25 Texas Cav.,  
(Consolidated.)

Formed by consolidation of remnants of 24 and 25 Texas -  
Cavalry in Trans-Mississippi Dept. and recruits.  
(Confederate.)

*Private* | *Private*

CARD NUMBERS.

1	20
2	21
3	22
4	23
5 <i>Reference</i>	24 <i>Envelope</i>
6	25
7	26
8	27
9	28
10	29
11	30
12	31
13	32
14	33
15	34
16	35
17	36
18	37
19	38

Number of medical cards herein \_\_\_\_\_

Number of personal papers herein \_\_\_\_\_

BOOK MARK: \_\_\_\_\_

See also *Mecissa Bellard, 25 Tex Cav*

✓ *Bellinger, E*  
 Co. *I*, 24 and 25 Texas Cav.,  
 (Consolidated.)

Formed by consolidation of remnants of 24 and 25 Texas  
 Cavalry in Trans-Mississippi Dept. and recruits.  
 (Confederate.)

*Private* | *Private*

CARD NUMBERS.

1	<i>51344787</i>	20
2	<i>5121</i>	21
3	<i>5511</i>	22
4		23
5		24
6		25
7		26
8		27
9		28
10		29
11		30
12		31
13		32
14		33
15		34
16		35
17		36
18		37
19		38

Number of medical cards herein \_\_\_\_\_

Number of personal papers herein \_\_\_\_\_

BOOK MARK: \_\_\_\_\_

See also *Kitchens me. Cav. (7 me. Cav.)*

(Confederate.)

B

24 and 25 Cav.  
(Consolidated.)

Texas.

E Bellinger

Plt., Co. I, 24 and 25 Reg't Texas  
Cavalry (Consolidated).

Appears on

**Regimental Return**

of the organization named above.

for the month of March, 1865.

Commissioned officers present and absent:

Station

Remarks:

Alterations since last return among the enlisted men:

Date Mar 1, 1865

Place Washington

Remarks: joined by enlistment

Enlisted men on Extra or Daily Duty:

Absent enlisted men accounted for

The 24th and 25th Regiments, Texas Cavalry, was formed by the consolidation of regiments of the 4th and 25th Regiments, Texas Cavalry, in the Texas-Missouri Department and recruits.

Cellerby



(Confederate.)

B

24 and 25 Cav. Texas.  
(Consolidated.)

E. Sellinger

Pt. Co. D (24 and 25 Reg't Texas  
Cavalry (Consolidated).)

Appears on

**Regimental Return**

of the organization named above.

for the month of March, 1865.

Commissioned officers present and absent:

Station

Remarks:

Alterations since last return among the enlisted men:

Date

186

Place

Remarks:

Enlisted men on Extra or Daily Duty

Absent enlisted men accounted for

On detached service

The 24th and 25th Regiments Texas Cavalry (Consolidated) was formed by the consolidation of remnants of the 24th and 25th Regiments Texas Cavalry in the Trans-Mississippi Department and recruits.

*W. G. [Signature]*  
Copt.

(Confederate.)

**24 and 25 (av. Cavalry)**  
(Consolidated.)

**Texas.**

*B*

*E. Belenger*

*Plt., Co. H.* (24 and 25 Reg't Texas Cavalry (Consolidated).)

Appears on

**Regimental Return**

of the organization named above,

for the month of

*April*, 1865

Commissioned officers present and absent:

Station

Remarks:

Alterations since last return among the enlisted men:

Date

*Apr 30, 1865*

Place

*Camp Lubbock*

Remarks:

*Nitchens 110 Regt*

*620*

Enlisted men on Extra or Daily Duty:

Absent enlisted men accounted for:

The 24th and 25th Regiment Texas Cavalry (Consolidated) was formed by the consolidation of remnants of the 24th and 25th Regiments Texas Cavalry in the Trans-Mississippi Department and recruits.

*Callgrove*  
Copyd.

Bennett. R

Co. E, 24 and 25 Texas Cav.,  
(Consolidated.)

Formed by consolidation of remnants of 24 and 25 Texas  
Cavalry in Trans-Mississippi Dept. and recruits.  
(Confederate.)

Private | Private

CARD NUMBERS.

1	20
2	21
3	22
4	23
5 <u>Reference</u>	24 <u>Envelope</u>
6	25
7	26
8	27
9	28
10	29
11	30
12	31
13	32
14	33
15	34
16	35
17	36
18	37
19	38

Number of medical cards herein \_\_\_\_\_

Number of personal papers herein \_\_\_\_\_

BOOK MARK: \_\_\_\_\_

See also Robert Bennett, 25 Tex Cav

✓  
*Berchier, J. B.*

Co. *H*, 24 and 25 Texas Cav.,  
(Consolidated.)

Formed by consolidation of remnants of 24 and 25 Texas  
Cavalry in Trans-Mississippi Dept. and recruits.

(Confederate.)

*Private* | *Private*

CARD NUMBERS.

1	<i>51345014</i>	20
2		21
3		22
4		23
5		24
6		25
7		26
8		27
9		28
10		29
11		30
12		31
13		32
14		33
15		34
16		35
17		36
18		37
19		38

Number of medical cards herein \_\_\_\_\_

Number of personal papers herein \_\_\_\_\_

✓  
BOOK MARK: \_\_\_\_\_

✓  
See also \_\_\_\_\_

B

(Confederate.)  
24 and 25 (Ar.  
(Consolidated)

Texas.

P. A. B. Berchier  
Co. H, {

24 and 25 Reg't Texas  
Cavalry (Consolidated).

Appears on

**Regimental Return**

of the organization named above.

for the month of March, 1865.

Commissioned officers present and absent:

Station

Remarks:

Alterations since last return among the enlisted men:

Date

Place

. 186

Remarks:

Enlisted men on Extra or Daily Duty:

Absent enlisted men accounted for:

Absent without leave

The 24th and 25th Regiment Texas Cavalry (Consolidated) was formed by the consolidation of remnants of the 24th and 25th Regiments Texas Cavalry in the Trans-Mississippi Department and recruits.

*Cellerosty*

*Besser. C. T.*

**Co. E, 24 and 25 Texas Cav.,  
(Consolidated.)**

Formed by consolidation of remnants of 24 and 25 Texas  
Cavalry in Trans-Mississippi Dept. and recruits.  
**(Confederate.)**

*Private* | *Private*

CARD NUMBERS.

1	51945273	20
2		21
3		22
4		23
5		24
6		25
7		26
8		27
9		28
10		29
11		30
12		31
13		32
14		33
15		34
16		35
17		36
18		37
19		38

Number of medical cards herein \_\_\_\_\_

Number of personal papers herein \_\_\_\_\_

BOOK MARK: \_\_\_\_\_

See also *20 Tex. Inf.*

(Confederate.)

B

24 and 25 (av.  
(Consolidated.)

Texas.

G. T. Besser

Pl., Co. E, { 24 and 25 Reg't Texas  
Cavalry (Consolidated).

Appears on

**Regimental Return**

of the organization named above.

for the month of April, 1865.

Commissioned officers present and absent:

Station

Remarks:

Alterations since last return among the enlisted men:

Date

Place

Remarks:

Apr 29 1865  
Camp Le Block  
joined by enlistment

Enlisted men on Extra or Daily Duty:

Absent enlisted men accounted for:

The 24th and 25th Regiment Texas Cavalry (Consolidated) was formed by the consolidation of remnants of the 24th and 25th Regiments Texas Cavalry in the Trans-Mississippi Department and recruits.

*Albion* Copy

*Betts, C. D.*

**Co. A, 24 and 25 Texas Cav.,  
(Consolidated.)**

Formed by consolidation of remnants of 24 and 25 Texas  
Cavalry in Trans-Mississippi Dept. and recruits.  
**(Confederate.)**

CARD NUMBERS.

1	<i>58345531</i>	20
2		21
3		22
4		23
5		24
6		25
7		26
8		27
9		28
10		29
11		30
12		31
13		32
14		33
15		34
16		35
17		36
18		37
19		38

Number of medical cards herein L

Number of personal papers herein D

BOOK MARK: \_\_\_\_\_

See also \_\_\_\_\_



**B**

(Confederate)  
**24 and 25 Cav.**  
(Consolidated.)

**Texas.**

*C. D. Betts*

, Capt. Robert S. Poole's Co. Cav.\*

Appears on

**Company Return**

of the organization named above

for the month of

*Apr.*

, 1865.

Commissioned officers present and absent:

Remarks:

Alterations since last return among the enlisted men:

Date

Place

, 186

Remarks:

Enlisted men on Extra or Daily Duty.

About enlisted men accounted for:

*Left sick Apr. 29, 65 in  
Austin Co. Texas*

\*This company was organized at Austin, Texas, in 1862, and was attached to the 24th and 25th Regiment Texas Cavalry. It was an independent company until the consolidation of the 24th and 25th Regiment Texas Cavalry in 1864, and transferred to this regiment on about the 1st of June, 1864. The 24th and 25th Regiment Texas Cavalry (consolidated) was formed by the consolidation of remnants of the 24th and 25th Regiment Texas Cavalry in the Trans-Mississippi Department and recruits.

*W. D. Campbell*

Copyist.

*Betts. M.*

**Co. A, 24 and 25 Texas Cav.,  
(Consolidated.)**

Formed by consolidation of remnants of 24 and 25 Texas  
Cavalry in Trans-Mississippi Dept. and recruits.  
**(Confederate.)**

*Private Private*

CARD NUMBERS.

1	57345814	20
2		21
3		22
4		23
5		24
6		25
7		26
8		27
9		28
10		29
11		30
12		31
13		32
14		33
15		34
16		35
17		36
18		37
19		38

Number of medical cards herein \_\_\_\_\_

Number of personal papers herein \_\_\_\_\_

BOOK MARK: \_\_\_\_\_

See also \_\_\_\_\_

B

Confederate  
24 and 25 Cav.  
(Consolidated)

Texas.

M. Betts

Priv

Co. A, 24 and 25 Reg't Texas  
Cavalry (Consolidated).

Appears on

Company Return

of the organization named above,

for the month of

Feb.

1865.

Commissioned officers present and absent:

Remarks:

Alterations since last return among the enlisted men:

Date

Place

1865

Remarks:

Enlisted men on Extra or Daily Duty.

Absent enlisted men accounted for:

Absent without leave since 12 Feb  
65

THE OFFICIAL RECORDS OF THE CONFEDERATE STATES, AND THE  
RECORDS OF THE DEPARTMENT OF THE ARMY, AND THE  
RECORDS OF THE DEPARTMENT OF THE NAVY, AND THE  
RECORDS OF THE DEPARTMENT OF THE INTERIOR, AND THE  
RECORDS OF THE DEPARTMENT OF THE WAR, AND THE  
RECORDS OF THE DEPARTMENT OF THE TRANSMISSISSIPPI DEPARTMENT

W. B. Campbell

Copyist.

(446)

*Bishop. R. L.*

**Co. B, 24 and 25 Texas Cav.,  
(Consolidated.)**

Formed by consolidation of remnants of 24 and 25 Texas  
Cavalry in Trans-Mississippi Dept. and recruits.

**(Consolidated.)**

*Private* | *Private*

CARD NUMBERS.

1	20
2	21
3	22
4	23
5 <i>Reference</i>	24 <i>Envelope</i>
6	25
7	26
8	27
9	28
10	29
11	30
12	31
13	32
14	33
15	34
16	35
17	36
18	37
19	38

Number of medical cards herein \_\_\_\_\_

Number of personal papers herein \_\_\_\_\_

BOOK MARK: \_\_\_\_\_

See also *B. & Bishop's 25 Tex Cav.*

*Bitterman, L. A.*

**Co. H, 24 and 25 Texas Cav.,  
(Consolidated.)**

Formed by consolidation of remnants of 24 and 25 Texas  
Cavalry in Trans-Mississippi Dept. and recruits.  
**(Confederate.)**

*Private | Private*

CARD NUMBERS.

1	20
2	21
3	22
4	23
5	24
6 <i>Reference</i>	25 <i>Envelope</i>
7	26
8	27
9	28
10	29
11	30
12	31
13	32
14	33
15	34
16	35
17	36
18	37
19	38

Number of medical cards herein \_\_\_\_\_

Number of personal papers herein \_\_\_\_\_

BOOK MARK: \_\_\_\_\_

See also *Lucien A Bitterman 25 Tex Cav*

Blackman. A

Co. B, 24 and 25 Texas Cav.,  
(Consolidated.)

Formed by consolidation of remnants of 24 and 25 Texas  
Cavalry in Trans-Mississippi Dept. and recruits.  
(Confederate.)

Private | Private

CARD NUMBERS.

1	20
2	21
3	22
4	23
5 Resurgence	24 Envelope
6	25
7	26
8	27
9	28
10	29
11	30
12	31
13	32
14	33
15	34
16	35
17	36
18	37
19	38

Number of medical cards herein \_\_\_\_\_

Number of personal papers herein \_\_\_\_\_

BOOK MARK: \_\_\_\_\_

See also 245 Tex Cav

(CONFEDERATE.)

A 25 Car Tex.  
W. Dickson  
Co. 25. Reg. Tex. Cav.

Appears on a Register of

General Hospital,  
Petersburg, Va.

Complaint	<u>Diarrhoea</u>	
Admitted		
Returned to duty	<u>April 30</u>	, 1863.
Deserted		
Discharged from service		, 186
Furloughed	<u>100 days</u>	, 186
Transferred	<u>May 19</u>	, 1863.
Died		, 186
Remarks:		, 186

Confed. Arch., Chap. 6, File No. 273, page 12

W. H. Bellinger

(226)

41  
Blair. F

Co. H, 24 and 25 Texas Cav.,  
(Consolidated.)

Formed by consolidation of remnants of 24 and 25 Texas  
Cavalry in Trans-Mississippi Dept. and recruits.

(Confederate.)

Private | Private

CARD NUMBERS

1	20
2	21
3	22
4	23
5	24
6 Reference	25 Envelope
7	26
8	27
9	28
10	29
11	30
12	31
13	32
14	33
15	34
16	35
17	36
18	37
19	38

Number of medical cards herein \_\_\_\_\_

Number of personal papers herein \_\_\_\_\_

BOOK MARK: \_\_\_\_\_

See also 24 Tex Cav.



42  
Blair. G. W.

Co. I, 24 and 25 Texas Cav.,  
(Consolidated.)

Formed by consolidation of remnants of 24 and 25 Texas  
Cavalry in Trans-Mississippi Dept. and recruits.  
(Confederate.)

Private | Private

CARD NUMBERS.

1	20
2	21
3	22
4	23
5	24
6	25
7	26
8	27
9	28
10	29
11	30
12	31
13	32
14	33
15	34
16	35
17	36
18	37
19	38

Number of medical cards herein \_\_\_\_\_

Number of personal papers herein \_\_\_\_\_

BOOK MARK: \_\_\_\_\_

See also 24 Tex Cav

✓ Blunt. A. L.

Co. A, 24 and 25 Texas Cav.,  
(Consolidated.)

Formed by consolidation of remnants of 24 and 25 Texas  
Cavalry in Trans-Mississippi Dept. and recruits.  
(Confederate.)

Corporal | Corporal

CARD NUMBERS.

1	50344531	20
2		21
3		22
4		23
5		24
6		25
7		26
8		27
9		28
10		29
11		30
12		31
13		32
14		33
15		34
16		35
17		36
18		37
19		38

Number of medical cards herein .....

Number of personal papers herein .....

✓ BOOK MARK: \_\_\_\_\_

See also \_\_\_\_\_

(Confederate.)

24 and 25 (av.  
(Consolidated.)

Texas.

B  
A. L. Blunt  
Corpl., Co. A } 24 and 25 Reg't Texas  
                  } Cavalry (Consolidated).  
Appears on

**Regimental Return**

of the organization named above,

for the month of

March, 1865

Commissioned officers present and absent:

Station

Remarks:

Alterations since last return among the enlisted men:

Date

Place

186

Remarks

Enlisted men on Extra or Daily Duty

Absent enlisted men accounted for:

Absent - without leave since  
March 9, 1865

The 24th and 25th Regiments Texas Cavalry (Consolidated) was  
formed by the consolidation of regiments of the 24th and 25th  
Regiments Texas Cavalry in the Trans-Mississippi Department  
and recruits

U. M. Crosby

44

*Boblitt George R.*  
Co. E, 24 and 25 Texas Cav.,  
(Consolidated.)

Formed by consolidation of remnants of 24 and 25 Texas  
Cavalry in Trans-Mississippi Dept. and recruits.

(Consolidated.)

*Sergeant + Sergeant*

CARD NUMBERS.

1	20
2	21
3	22
4	23
5	24
6	25
7	26
8	27
9	28
10	29
11	30
12	31
13	32
14	33
15	34
16	35
17	36
18	37
19	38

*Reference Envelope*

Number of medical cards herein \_\_\_\_\_

Number of personal papers herein \_\_\_\_\_

BOOK MARK: \_\_\_\_\_

See also 24 Tex Cav.

+ 111-  
Boisjouis E

Co. A, 24 and 25 Texas Cav.,  
(Consolidated.)

Formed by consolidation of remnants of 24 and 25 Texas  
Cavalry in Trans-Mississippi Dept. and recruits.  
(Confederate.)

Private | Private

CARD NUMBERS.

1	31343510	20
2	4840	21
3	5537	22
4		23
5		24
6		25
7		26
8		27
9		28
10		29
11		30
12		31
13		32
14		33
15		34
16		35
17		36
18		37
19		38

Number of medical cards herein \_\_\_\_\_

Number of personal papers herein \_\_\_\_\_

BOOK MARK: \_\_\_\_\_

See also \_\_\_\_\_

(Confederate.)

B

24 and 25 Cav. Texas.  
(Consolidated)

E. Boisjoi

Pat., Co. A, { 24 and 25 Reg't Texas  
Cavalry (Consolidated).\*

Appears on

Company Return

of the organization named above,

for the month of Feb., 1865.

Commissioned officers present and absent:

Remarks:

Alterations since last return among the enlisted men:

Date

, 1865

Place

Remarks:

Enlisted men on Extra or Daily Duty

Absent enlisted men accounted for:

Left at Montgomery 8 Feb.  
45 sick

\*This company was organized as an independent company  
Feb. 10, 1864, and was attached to the 24th and 25th  
Regiments Texas Cavalry about  
July 25, 1864, and consolidated with the organization about  
December 22, 1864.

The 24th and 25th Regiments Texas Cavalry (Consolidated) was  
formed by the consolidation of companies of the 24th and 25th  
Regiments Texas Cavalry of the Trans-Mississippi Department  
and recruits.

W. C. Campbell

(Confederate.)

B

24 and 25 Cav.  
(Consolidated.)

Texas.

Borsiois

Pr, Co. A, } 24 and 25 Reg't Texas  
Cavalry (Consolidated).

Appears on

Regimental Return

of the organization named above.

for the month of Mar, 1865.

Commissioned officers present and absent :

Station

Remarks :

Alterations since last return among the enlisted men :

Date 186

Place

Remarks :

Enlisted men on Extra or Daily Duty :

Absent enlisted men accounted for :

all rec'd - see

The 24th and 25th Regiment Texas Cavalry (Consolidated) was formed by the consolidation of remnants of the 24th and 25th Regiments Texas Cavalry in the Trans-Mississippi Department and recruits.

W. C. Crosby

Copyist.

B

(Confederate)

24 and 25 Cav. Texas.  
(Consolidated)

E. Boisjoi

Capt. Robert S. Poole's Co. Cav.\*

Appears on

Company Return

of the organization named above,

for the month of

Apr.

1865.

Commissioned officers present and absent:

Remarks:

Alterations since last return among the enlisted men:

Date

Place

Remarks:

Enlisted men on Extra or Daily Duty

Absent enlisted men accounted for:

Left sick Apr. 29, 65 in  
Austin Co Texas

\* This roll is for the 24th and 25th  
Regiments of Cavalry, Texas, of the  
Independent Texas Cavalry, an  
organization formed by the  
The 24th and 25th Regiments of Cavalry, Texas, were  
formed by the consolidation of the 24th and 25th  
Regiments, Texas Cavalry, and Trans-Mississippi Department  
and recruits.

*W. Campbell*

Copyist.



116  
Bond.

Co. I, 24 and 25 Texas Cav.,  
(Consolidated.)

Formed by consolidation of remnants of 24 and 25 Texas  
Cavalry in Trans-Mississippi Dept. and recruits.  
(Confederate.)

Private | Private  
CARD NUMBERS.

1		20
2		21
3		22
4		23
5	Reference	24 Envelope
6		25
7		26
8		27
9		28
10		29
11		30
12		31
13		32
14		33
15		34
16		35
17		36
18		37
19		38

Number of medical cards herein .....

Number of personal papers herein .....

BOOK MARK: \_\_\_\_\_

See also H Bond 24 Tex Cav

✓  
Boon. C

Co. I, 24 and 25 Texas Cav.,  
(Consolidated.)

Formed by consolidation of remnants of 24 and 25 Texas  
Cavalry in Trans-Mississippi Dept. and recruits.  
(Confederate.)

Private Private

CARD NUMBERS.

1	51345090	20
2		21
3		22
4		23
5		24
6		25
7		26
8		27
9		28
10		29
11		30
12		31
13		32
14		33
15		34
16		35
17		36
18		37
19		38

Number of medical cards herein \_\_\_\_\_

Number of personal papers herein \_\_\_\_\_

BOOK MARK: \_\_\_\_\_

See also \_\_\_\_\_

(Confederate.)  
24 and 25 (av.  
(Consolidated.)

Texas.

43  
G. Boon

Platoon, Co. C, 24 and 25 Reg't Texas  
Cavalry (Consolidated).

Appears on

**Regimental Return**

of the organization named above,  
for the month of

March

1865

Commissioned officers present and absent:

Station

Remarks:

Alterations since last return among the enlisted men:

Date

Place

186

Remarks:

Enlisted men on Extra or Daily Duty:

Absent enlisted men accounted for.

Unattached service

The 24th and 25th Regiment Texas Cavalry (consolidated) was  
formed by the consolidation of remnants of the 24th and 25th  
Regiments Texas Cavalry in the Trans Mississippi Department  
and recruits.

G. Boon  
Coyd

*Boon. R*

Co. *B*, 24 and 25 Texas Cav.,  
(Consolidated.)

Formed by consolidation of remnants of 24 and 25 Texas  
Cavalry in Trans-Mississippi Dept. and recruits.  
(Confederate.)

*Private* | *Private*  
CARD NUMBERS

1	20
2	21
3	22
4	23
5 <i>Reference</i>	24 <i>envelope</i>
6	25
7	26
8	27
9	28
10	29
11	30
12	31
13	32
14	33
15	34
16	35
17	36
18	37
19	38

Number of medical cards herein \_\_\_\_\_

Number of personal papers herein \_\_\_\_\_

BOOK MARK: \_\_\_\_\_

See also *25 Tex Cav*

*Booth, John*

Co. *F*, 24 and 25 Texas Cav.,  
(Consolidated.)

Formed by consolidation of remnants of 24 and 25 Texas  
Cavalry in Trans-Mississippi Dept. and recruits.  
(Confederate.)

*Private* | *Private*

CARD NUMBERS.

1		20
2		21
3		22
4		23
5	<i>Reference</i>	24
6	<i>Envelope</i>	25
7		26
8		27
9		28
10		29
11		30
12		31
13		32
14		33
15		34
16		35
17		36
18		37
19		38

Number of medical cards herein \_\_\_\_\_

Number of personal papers herein \_\_\_\_\_

BOOK MARK: \_\_\_\_\_

See also *J. A. Booth 24 Tex Cav*

Boothe, J. F.

Co. E, 24 and 25 Texas Cav.,  
(Consolidated.)

Formed by consolidation of remnants of 24 and 25 Texas  
Cavalry in Trans-Mississippi Dept. and recruits.  
(Consolidated.)

Private Private

CARD NUMBERS

1	20
2	21
3	22
4	23
5 Reference	24 Envelope
6	25
7	26
8	27
9	28
10	29
11	30
12	31
13	32
14	33
15	34
16	35
17	36
18	37
19	38

Number of medical cards herein \_\_\_\_\_

Number of personal papers herein \_\_\_\_\_

BOOK MARK: \_\_\_\_\_

See also J. W. Boothe, 25 Tex Cav

*Borden, J. S.*  
Co. E, 24 and 25 Texas Cav.,  
(Consolidated.)

Formed by consolidation of remnants of 24 and 25 Texas  
Cavalry in Trans-Mississippi Dept. and recruits.  
(Confederate.)

*Private* | *Private*  
CARD NUMBERS.

1	<i>5791-5320</i>	20
2		21
3		22
4		23
5		24
6		25
7		26
8		27
9		28
10		29
11		30
12		31
13		32
14		33
15		34
16		35
17		36
18		37
19		38

Number of medical cards herein \_\_\_\_\_

Number of personal papers herein \_\_\_\_\_

BOOK MARK: \_\_\_\_\_

See also \_\_\_\_\_



(Confederate.)

*B*

**24 and 25 Cav.**  
(Consolidated.)

**Texas.**

*W. J. Borden*  
*Co. E*, { 24 and 25 Reg't Texas  
Cavalry (Consolidated).

Appears on

**Regimental Return**

of the organization named above.

for the month of

*April*, 1865.

Commissioned officers present and absent :

Station

Remarks :

Alterations since last return among the enlisted men :

Date

*Apr 25 1865*

Place

*Camp Lubbock*

Remarks :

*joined by enlistment*

Enlisted men on Extra or Daily Duty :

Absent enlisted men accounted for :

The 24th and 25th Regiment, Texas Cavalry (Consolidated) was formed by the consolidation of remnants of the 24th and 25th Regiments, Texas Cavalry in the Trans-Mississippi Department and recruits.

*W. J. Borden*



52  
Borsious E

Co A, 24 and 25 Texas Cav.  
(Consolidated.)

Formed by consolidation of remnants of 24 and 25 Texas  
Cavalry in Trans-Mississippi Dept. and recruits.

(Confederate.)

Private | Private

REFERENCE SLIP.

Cards filed with

Borsious E

✓  
Bowles. F

Co. G, 24 and 25 Texas Cav.,  
(Consolidated.)

Formed by consolidation of remnants of 24 and 25 Texas  
Cavalry in Trans-Mississippi Dept. and recruits.  
(Confederate.)

Private | Private

CARD NUMBERS.

1	51344812	20
2		21
3		22
4		23
5		24
6		25
7		26
8		27
9		28
10		29
11		30
12		31
13		32
14		33
15		34
16		35
17		36
18		37
19		38

Number of medical cards herein \_\_\_\_\_

Number of personal papers herein \_\_\_\_\_

✓  
BOOK MARK: \_\_\_\_\_

✓  
See also \_\_\_\_\_

(Confederate.)

B

24 and 25 (av. Texas.  
(Consolidated.)

J Bowles

A. G., Co. G, { 24 and 25 Reg't Texas  
Cavalry (Consolidated).

Appears on

Regimental Return

of the organization named above.

for the month of

March 1865.

Commissioned officers present and absent:

Station

Remarks:

Alterations since last return among the enlisted men:

Date

Place

Remarks:

Mar 24 1865  
Co Lubbock  
formed by enlistment

Enlisted men on Extra or Daily Duty

Absent enlisted men accounted for

The 24 and 25th Regts. Texas Cavalry (Consolidated) was  
formed by the consolidation of remnants of the 24th and 25th  
Regiments Texas Cavalry of the Trans-Mississippi Department  
and recruits.

Allgroby

Copied

✓  
*Bowles, G. F.*

Co. *E*, 24 and 25 Texas Cav.,  
(Consolidated.)

Formed by consolidation of remnants of 24 and 25 Texas  
Cavalry in Trans-Mississippi Dept. and recruits.  
(Confederate.)

*Private* | *Private*

CARD NUMBERS

1	<i>57345319</i>	20
2		21
3		22
4		23
5		24
6		25
7		26
8		27
9		28
10		29
11		30
12		31
13		32
14		33
15		34
16		35
17		36
18		37
19		38

Number of medical cards herein \_\_\_\_\_

Number of personal papers herein \_\_\_\_\_

✓  
Book Mark: \_\_\_\_\_

✓  
See also \_\_\_\_\_

*B* (Confederate.)  
**24 and 25 Cav. Texas.**  
(Consolidated.)

*W. E. Bowles*  
Co. *E* (24 and 25 Reg't Texas  
Cavalry (Consolidated).)

Appears on

**Regimental Return**

of the organization named above.

for the month of *April*, 186 *5*.

Commissioned officers present and absent:

Station

Remarks:

Alterations since last return among the enlisted men:

Date

Place *Camp Lubbock* *Apr 25 186 5*

Remarks: *joined by enlistment*

Enlisted men on Extra or Daily Duty:

Absent enlisted men accounted for:

The 24th and 25th Regiment Texas Cavalry (Consolidated) was formed by the consolidation of remnants of the 24th and 25th Regiments Texas Cavalry in the Trans-Mississippi Department and recruits.

*W. E. Bowles*

Copyd.

*Boyettt J. H*  
**Co. B, 24 and 25 Texas Cav.,**  
**(Consolidated.)**

Formed by consolidation of remnants of 24 and 25 Texas  
 Cavalry in Trans-Mississippi Dept. and recruits.  
**(Consolidated.)**

*Private* | *Private*  
 CARD NUMBERS.

1	20
2	21
3	22
4	23
5 <i>References</i>	24 <i>Envelope</i>
6	25
7	26
8	27
9	28
10	29
11	30
12	31
13	32
14	33
15	34
16	35
17	36
18	37
19	38

Number of medical cards herein \_\_\_\_\_

Number of personal papers herein \_\_\_\_\_

BOOK MARK: \_\_\_\_\_

See also *John H Boyett 25 Tex Cav*

✓  
Boyettt. J. M.  
Co. F, 24 and 25 Texas Cav.,  
(Consolidated.)

Formed by consolidation of remnants of 24 and 25 Texas  
Cavalry in ~~Trans~~-Mississippi Dept. and recruits.  
(Confederate.)

Private | Private

CARD NUMBERS.

1	503457422	20
2		21
3		22
4		23
5		24
6		25
7		26
8		27
9		28
10		29
11		30
12		31
13		32
14		33
15		34
16		35
17		36
18		37
19		38

Number of medical cards herein \_\_\_\_\_

Number of personal papers herein \_\_\_\_\_

✓  
BOOK MARK: \_\_\_\_\_

✓  
See also \_\_\_\_\_

*B* Confederate.)  
24 and 25 (av.  
(Consolidated.) Texas.

*J. M. Boyett*  
*Co. F*, { 24 and 25 Reg't Texas  
Cavalry (Consolidated).

Appears on

**Regimental Return**

of the organization named above.

for the month of *April*, 1865.

Commissioned officers present and absent:

Station

Remarks:

Alterations since last return among the enlisted men:

Date

186

Place

Remarks: *Was in the arms of Gen  
& report a dead there. His  
probability of his joining could*

Enlisted men on Extra or Daily Duty:

Absent enlisted men accounted for.

The 24th and 25th Regiment Texas Cavalry (Consolidated) was formed by the consolidation of remnants of the 24th and 25th Regiments Texas Cavalry in the Trans-Mississippi Department and recruits.

*Albrosly* Copy



17

*Boyett. J. R.*  
Co. *G*, 24 and 25 Texas Cav.,  
(Consolidated.)

Formed by consolidation of remnants of 24 and 25 Texas  
Cavalry in Trans-Mississippi Dept. and recruits.  
(Confederate.)

*Private* | *Private*  
CARD NUMBERS.

1	20
2	21
3	22
4	23
5 <i>Reference</i>	24 <i>Envelope</i>
6	25
7	26
8	27
9	28
10	29
11	30
12	31
13	32
14	33
15	34
16	35
17	36
18	37
19	38

Number of medical cards herein \_\_\_\_\_

Number of personal papers herein \_\_\_\_\_

BOOK MARK: \_\_\_\_\_

See also *J. R. Baggett 24 Tex Cav*

*Bowlin, J.*

Co. *L*, 24 and 25 Texas Cav.,  
(Consolidated.)

Formed by consolidation of remnants of 24 and 25 Texas  
Cavalry in Trans-Mississippi Dept. and recruits.  
(Confederate.)

*Private* | *Private*

CARD NUMBERS.

1	<i>31344755</i>	20
2		21
3		22
4		23
5		24
6		25
7		26
8		27
9		28
10		29
11		30
12		31
13		32
14		33
15		34
16		35
17		36
18		37
19		38

Number of medical cards herein \_\_\_\_\_

Number of personal papers herein \_\_\_\_\_

BOOK MARK: \_\_\_\_\_

See also \_\_\_\_\_

B

(Confederate.)  
24 and 25 Cav.  
(Consolidated.)

Texas.

*O. J. Boykin*

Appears on

24 and 25 Reg't Texas  
Cavalry (Consolidated).

**Regimental Return**

of the organization named above,  
for the month of

*March, 1865.*

Commissioned officers present and absent:

Station

Remarks:

Alterations since last return among the enlisted men:

Date

Place

Remarks:

*Mar 1, 1865*

*Gonzales Co*

*joined by enlistment*

Enlisted men on Extra or Daily Duty:

Absent enlisted men accounted for:

The 24th and 25th Regiment Texas Cavalry (Consolidated) was  
formed by the consolidation of remnants of the 24th and 25th  
Regiments Texas Cavalry in the Trans-Mississippi Department  
and recruits.

*Alley*  
Copyright

*Bradley, J. D.*  
**Co. B, 24 and 25 Texas Cav.,**  
**(Consolidated.)**

Formed by consolidation of remnants of 24 and 25 Texas  
Cavalry in Trans-Mississippi Dept. and recruits.  
**(Confederate.)**

*Private* | *Private*  
CARD NUMBERS.

1	20
2	21
3	22
4	23
5 <i>Reference</i>	24 <i>Envelope</i>
6	25
7	26
8	27
9	28
10	29
11	30
12	31
13	32
14	33
15	34
16	35
17	36
18	37
19	38

Number of medical cards herein \_\_\_\_\_

Number of personal papers herein \_\_\_\_\_

BOOK MARK: \_\_\_\_\_

See also *25 Tex Cav.*

*Bralley, Levi*  
Co. E, 24 and 25 Texas Cav.,  
(Consolidated.)

Formed by consolidation of remnants of 24 and 25 Texas  
Cavalry in Trans-Mississippi Dept. and recruits.  
(Confederate.)

*Lieutenant / Lieutenant*

CARD NUMBERS.

1	20
2	21
3	22
4	23
5	24
6	25
7	26
8	27
9	28
10	29
11	30
12	31
13	32
14	33
15	34
16	35
17	36
18	37
19	38

Number of medical cards herein \_\_\_\_\_

Number of personal papers herein \_\_\_\_\_

BOOK MARK: \_\_\_\_\_

See also *Levi Bralley 25 Tex Cav*

61  
Brandon. A. E

Co. E, 24 and 25 Texas Cav.,  
(Consolidated.)

Formed by consolidation of remnants of 24 and 25 Texas  
Cavalry in ~~Trans~~-Mississippi Dept. and recruits.  
(Confederate.)

Private | Private

CARD NUMBERS.

1	20
2	21
3	22
4	23
5 Reference	24 Envelope
6	25
7	26
8	27
9	28
10	29
11	30
12	31
13	32
14	33
15	34
16	35
17	36
18	37
19	38

Number of medical cards herein \_\_\_\_\_

Number of personal papers herein \_\_\_\_\_

BOOK MARK: \_\_\_\_\_

See also 25 Tex Cav.

62

Brascut. T. J.  
**Co. B, 24 and 25 Texas Cav.,**  
**(Consolidated.)**

Formed by consolidation of remnants of 24 and 25 Texas  
Cavalry in Trans-Mississippi Dept. and recruits.  
**(Confederate.)**

Private | Private

CARD NUMBERS.

1	51314374	20
2		21
3		22
4		23
5		24
6		25
7		26
8		27
9		28
10		29
11		30
12		31
13		32
14		33
15		34
16		35
17		36
18		37
19		38

Number of medical cards herein 0

Number of personal papers herein 0

✓  
BOOK MARK: \_\_\_\_\_

See also Thos. J. Prickett, 17 Consl Tex Cav

(Confederate.)

B

24 and 25 Cav.  
(Consolidated.)

Texas.

J. J. Brascut

A. J. B. } 24 and 25 Reg't Texas  
Cavalry (Consolidated).

Appears on

**Regimental Return**

of the organization named above,

for the month of March 1868.

Commissioned officers present and absent :

Station

Remarks :

Alterations since last return among the enlisted men :

Date

186

Place

Remarks :

Enlisted men on Extra or Daily Duty :

Absent enlisted men accounted for :

On 17 Consolidated Tex  
Regt on detached service

The 24th and 25th Regiment Texas Cavalry (Consolidated) was formed by the consolidation of remnants of the 24th and 25th Regiments Texas Cavalry in the Trans-Mississippi Department and recruits.

*Al Groshy*  
Copyist.



63

Brashear, J. H.

Co. H, 24 and 25 Texas Cav.,  
(Consolidated.)

Formed by consolidation of remnants of 24 and 25 Texas  
Cavalry in Trans-Mississippi Dept. and recruits.  
(Confederate.)

Private | Private

CARD NUMBERS.

1	20
2	21
3	22
4	23
5 Reference	24 Envelope
6	25
7	26
8	27
9	28
10	29
11	30
12	31
13	32
14	33
15	34
16	35
17	36
18	37
19	38

Number of medical cards herein \_\_\_\_\_

Number of personal papers herein \_\_\_\_\_

BOOK MARK: \_\_\_\_\_

See also J. H. Brashear  
24 Tex Cav.

✓ <sup>40</sup>  
Bredins. D. C.  
Co. I, 24 and 25 Texas Cav.,  
(Consolidated.)

Formed by consolidation of remnants of 24 and 25 Texas  
Cavalry in Trans-Mississippi Dept. and recruits.  
(Confederate.)

Private | Private

CARD NUMBERS

1	11344753	20
2	3503	21
3		22
4		23
5		24
6		25
7		26
8		27
9		28
10		29
11		30
12		31
13		32
14		33
15		34
16		35
17		36
18		37
19		38

Number of medical cards herein \_\_\_\_\_

Number of personal papers herein \_\_\_\_\_

BOOK MARK: \_\_\_\_\_

See also Willis Batt

(Confederate.)

B

24 and 25 (av. Texas.  
(Consolidated.)

D. C. Breeding

Pvt., Co. I, { 24 and 25 Reg't Texas  
Cavalry (Consolidated).

Appears on

**Regimental Return**

of the organization named above.

for the month of March, 1865.

Commissioned officers present and absent :

Station

Remarks:

Alterations since last return among the enlisted men :

Date Mar 1, 1865

Place Fayette Co

Remarks formed by enlistment

Enlisted men on Extra or Daily Duty :

Absent enlisted men accounted for :

The 24th and 25th Regiment Texas Cavalry (Consolidated) was formed by the consolidation of remnants of the 24th and 25th Regiments Texas Cavalry in the Trans-Mississippi Department and recruits.

*Althorby*

Copyist

B

(Confederate.)  
24th and 25th (W. Texas)  
(Consolidated.)

Texas.

D. Breeding  
Pt., Co. N.

24 and 25 Reg't Texas  
Cavalry (Consolidated).

Appears on

Regimental Return

of the organization named above,

for the month of

April, 1865.

Commissioned officers present and absent:

Station

Remarks:

Alterations since last return among the enlisted men:

Date

Place

Remarks:

Apr 30, 1865  
Camp Lubbock  
Trans. to Willis Batt

Enlisted men on Extra or Daily Duty:

Absent enlisted men accounted for:

The 24th and 25th Regiments, Texas Cavalry (Consolidated) was  
formed by the consolidation of remnants of the 24th and 25th  
Regiments, Texas Cavalry in the Trans-Mississippi Department  
and recruits.

Alberty

Copy

*Brett. J. B.*

Co. E, 24 and 25 Texas Cav.,  
(Consolidated.)

Formed by consolidation of remnants of 24 and 25 Texas  
Cavalry in Trans-Mississippi Dept. and recruits.  
(Confederate.)

*Private* | *Private*

CARD NUMBERS

1	<i>31343371</i>	20
2		21
3		22
4		23
5		24
6		25
7		26
8		27
9		28
10		29
11		30
12		31
13		32
14		33
15		34
16		35
17		36
18		37
19		38

Number of medical cards herein \_\_\_\_\_

Number of personal papers herein \_\_\_\_\_

BOOK MARK: \_\_\_\_\_

See also \_\_\_\_\_

(Confederate.)

B

24 and 25 Cav.  
(Consolidated.)

Texas.

J. B. Brett  
Co. E,

24 and 25 Reg't Texas  
Cavalry (Consolidated).

Appears on

Regimental Return

of the organization named above,

for the month of April, 1865.

Commissioned officers present and absent:

Station

Remarks:

Alterations since last return among the enlisted men:

Date

Place

Remarks:

Apr 25, 1865  
Camp Lubbock  
Join'd by enlistment.

Enlisted men on Extra or Daily Duty

Absent enlisted men accounted for.

The 24th and 25th Regiment, Texas Cavalry, (Consolidated) was formed by the consolidation of remnants of the 24th and 25th Regiments, Texas Cavalry in the Trans-Mississippi Department and recruits.

W. G. Crosby Copyd.

25  
Bristley, M.

Co. H, 24 and 25 Texas Cav.,  
(Consolidated.)

Formed by consolidation of remnants of 24 and 25 Texas  
Cavalry in Trans-Mississippi Dept. and recruits.  
(Confederate.)

2 Lieutenant 2 Lieutenant

CARD NUMBERS.

1	20
2	21
3	22
4	23
5 Reference	24 Envelope
6	25
7	26
8	27
9	28
10	29
11	30
12	31
13	32
14	33
15	34
16	35
17	36
18	37
19	38

Number of medical cards herein \_\_\_\_\_

Number of personal papers herein \_\_\_\_\_

BOOK MARK: \_\_\_\_\_

See also 25 Tex Cav

✓  
Britt

Co. 7, 24 and 25 Texas Cav.,  
(Consolidated.)

Formed by consolidation of remnants of 24 and 25 Texas  
Cavalry in Trans-Mississippi Dept. and recruits.  
(Confederate.)

Private | Private

CARD NUMBERS.

1	21345511	20
2		21
3		22
4		23
5		24
6		25
7		26
8		27
9		28
10		29
11		30
12		31
13		32
14		33
15		34
16		35
17		36
18		37
19		38

Number of medical cards herein \_\_\_\_\_

Number of personal papers herein \_\_\_\_\_

BOOK MARK: \_\_\_\_\_

See also \_\_\_\_\_



B

(Confederate.)  
24 and 25 Cav.  
(Consolidated.)

Texas.

*P. Britt*

Appears on *P.*, Co. *F*, } 24 and 25 Reg't Texas  
} Cavalry (Consolidated).

**Regimental Return**

of the organization named above,  
for the month of

*April*, 186*5*.

Commissioned officers present and absent:

Station

Remarks:

Alterations since last return among the enlisted men:

Date

Place

186

Remarks:

Enlisted men on Extra or Daily Duty

*Actg Asst Surgeon*

Absent enlisted men accounted for

The 24th and 25th Regiment Texas Cavalry (Consolidated) was formed by the consolidation of regiments the 24th and 25th Regiments Texas Cavalry in the Trans-Mississippi Department and recruits.

*R. M. Crosby*  
Copyist

*Brittan T. J.*

Co. *B*, 24 and 25 Texas Cav.,  
(Consolidated.)

Formed by consolidation of remnants of 24 and 25 Texas  
Cavalry in Trans-Mississippi Dept. and recruits.  
(Confederate.)

*Corporal* | *Private*

CARD NUMBERS

1	20
2	21
3	22
4	23
5 <i>Reference</i>	24 <i>Envelope</i>
6	25
7	26
8	27
9	28
10	29
11	30
12	31
13	32
14	33
15	34
16	35
17	36
18	37
19	38

Number of medical cards herein \_\_\_\_\_

Number of personal papers herein \_\_\_\_\_

BOOK MARK: \_\_\_\_\_

See also *Thomas J. Britton*  
*25 Tex Cav.*

*Brooks, R. P.*

Co. *E*, 24 and 25 Texas Cav.,  
(Consolidated.)

Formed by consolidation of remnants of 24 and 25 Texas  
Cavalry in Trans-Mississippi Dept. and recruits.

(Confederate.)

*Private* | *Private*

CARD NUMBERS

1	20
2	21
3	22
4	23
5 <i>Reference</i>	24 <i>Envelope</i>
6	25
7	26
8	27
9	28
10	29
11	30
12	31
13	32
14	33
15	34
16	35
17	36
18	37
19	38

Number of medical cards herein \_\_\_\_\_

Number of personal papers herein \_\_\_\_\_

BOOK MARK: \_\_\_\_\_

See also *25 Tex Cav*

✓  
*Brown.* -

**Co. E, 24 and 25 Texas Cav.,  
(Consolidated.)**

Formed by consolidation of remnants of 24 and 25 Texas  
Cavalry in Trans-Mississippi Dept. and recruits.  
**(Confederate.)**

*Private* | *Private*

CARD NUMBERS.

1	<i>57345596</i>	20
2	<i>5612</i>	21
3		22
4		23
5		24
6		25
7		26
8		27
9		28
10		29
11		30
12		31
13		32
14		33
15		34
16		35
17		36
18		37
19		38

Number of medical cards herein \_\_\_\_\_

Number of personal papers herein \_\_\_\_\_

✓  
BOOK MARK: \_\_\_\_\_

See also \_\_\_\_\_

(Confederate.)

B

24 and 25 (av. Texas.  
(Consolidated.)

Brown

Pr. Co. E, { 24 and 25 Reg't Texas  
Cavalry (Consolidated).

Appears on

Regimental Return

of the organization named above,

for the month of April, 1865.

Commissioned officers present and absent :

Station

Remarks:

Alterations since last return among the enlisted men :

Date

186

Place

Remarks:

Enlisted men on Extra or Daily Duty :

Absent enlisted men accounted for :

on furlough

The 24th and 25th Regiment Texas Cavalry (Consolidated) was formed by the consolidation of remnants of the 24th and 25th Regiments Texas Cavalry in the Trans-Mississippi Department and recruits.

Attest

Copyist

(Confederate.)

**24 and 25 (av. Texas.**  
(Consolidated.)

*B*

*Co. E*, *Brown*, } 24 and 25 Reg't Texas  
Cavalry (Consolidated).

Appears on

**Regimental Return**

of the organization named above.

for the month of

*April*, 1863.

Commissioned officers present and absent:

Station

Remarks:

Alterations since last return among the enlisted men:

186

Date

Place

Remarks:

Enlisted men on Extra or Daily Duty:

Absent enlisted men accounted for:

*Absent - sick*

The 24th and 25th Reg't Texas Cavalry (Consolidated) was formed by the consolidation of reg'ts the 24th and 25th Regiments Texas Cavalry of the Trans-Mississippi Department and recruits.

*McKerby*

Copyist

71  
Brows.

Co. I, 24 and 25 Texas Cav.,  
(Consolidated.)

Formed by consolidation of remnants of 24 and 25 Texas  
Cavalry in Trans-Mississippi Dept. and recruits.  
(Confederate.)

Private | Private

CARD NUMBERS.

1	31345664	20
2		21
3		22
4		23
5		24
6		25
7		26
8		27
9		28
10		29
11		30
12		31
13		32
14		33
15		34
16		35
17		36
18		37
19		38

Number of medical cards herein \_\_\_\_\_

Number of personal papers herein \_\_\_\_\_

BOOK MARK: \_\_\_\_\_

See also \_\_\_\_\_

(Confederate.)

B

24 and 25 (Ar. Texas.  
Consolidated.)

3 rows

Reg't, Co. C, } 24 and 25 Reg't Texas  
Cavalry (Consolidated).

Appears on

**Regimental Return**

of the organization named above.

for the month of: April, 1865.

Commissioned officers present and absent:

Station

Remarks:

Alterations since last return among the enlisted men:

Date \_\_\_\_\_, 186

Place

Remarks:

Enlisted men on Extra or Daily Duty:

Absent enlisted men accounted for:

Absent without leave

The 24th and 25th Regiment Texas Cavalry (Consolidated) was formed by the reorganization of remnants of the 24th and 25th Regiments Texas Cavalry in the Trans-Mississippi Department and recruits.

*W. Crosby*

Copyright



✓

*Burleson*  
Co. *E*, 24 and 25 Texas Cav.,  
(Consolidated.)

Formed by consolidation of remnants of 24 and 25 Texas  
Cavalry in Trans-Mississippi Dept. and recruits.  
(Confederate.)

*Private* | *Private*

CARD NUMBERS.

1	<i>51345597</i>	20
2		21
3		22
4		23
5		24
6		25
7		26
8		27
9		28
10		29
11		30
12		31
13		32
14		33
15		34
16		35
17		36
18		37
19		38

Number of medical cards herein \_\_\_\_\_  
Number of personal papers herein \_\_\_\_\_

BOOK MARK: \_\_\_\_\_

See also \_\_\_\_\_

B

(Confederate.)

24 and 25 (av. (Consolidated.)

Texas.

Burleson

Pt. Co. E

24 and 25 Reg't Texas Cavalry (Consolidated).

Appears on

Regimental Return

of the organization named above,

for the month of

April

1865

Commissioned officers present and absent:

Station

Remarks:

Alterations since last return among the enlisted men:

Date

186

Place

Remarks:

Enlisted men on Extra or Daily Duty:

Absent enlisted men accounted for:

on furlough

The 24th and 25th Regiment, Texas Cavalry (Consolidated) was formed by the consolidation of remnants of the 24th and 25th Regiments, Texas Cavalry in the Trans-Mississippi Department and recruits.

Chas. Crook

Copyist

*Burns. H. A*

Co. *I*, 24 and 25 Texas Cav.,  
(Consolidated.)

Formed by consolidation of remnants of 24 and 25 Texas  
Cavalry in Trans-Mississippi Dept. and recruits.  
(Confederate.)

*Private* | *Private*

CARD NUMBERS.

1	<i>41 34 5 14</i>	20
2		21
3		22
4		23
5		24
6		25
7		26
8		27
9		28
10		29
11		30
12		31
13		32
14		33
15		34
16		35
17		36
18		37
19		38

Number of medical cards herein .....

Number of personal papers herein .....

BOOK MARK: .....

See also .....

(Confederate.)

B

24 and 25 (av.  
(Consolidated.)

Texas.

N. C. Burns

Plt., Co. C, 24 and 25 Reg't Texas  
Cavalry (Consolidated).

Appears on

Regimental Return

of the organization named above,

for the month of March, 1865.

Commissioned officers present and absent:

Station

Remarks:

Alterations since last return among the enlisted men:

Date

186

Place

Remarks:

Enlisted men on Extra or Daily Duty:

Absent enlisted men accounted for:

Not seen, without leave

The 24th and 25th Sections Texas Cavalry (Consolidated) was formed by the consolidation of remnants of the 24th and 25th Regiments Texas Cavalry in the Trans-Mississippi Department and recruits.

11167054  
copyist

v 74  
*Burriss, A. J.*

Co. *I*, 24 and 25 Texas Cav.,  
(Consolidated.)

Formed by consolidation of remnants of 24 and 25 Texas  
Cavalry in Trans-Mississippi Dept. and recruits.  
(Confederate.)

*Private* | *Private*

CARD NUMBERS.

1	<i>5514479</i>	20
2	<i>5514</i>	21
3		22
4		23
5		24
6		25
7		26
8		27
9		28
10		29
11		30
12		31
13		32
14		33
15		34
16		35
17		36
18		37
19		38

Number of medical cards herein \_\_\_\_\_

Number of personal papers herein \_\_\_\_\_

BOOK MARK: \_\_\_\_\_

See also *Willis Butt*

(Confederate.)  
24 and 25 Cav.  
(Consolidated.)

Texas.

*B*  
*A. J. Burris*  
*Capt., Co. I* } 24 and 25 Reg't Texas  
Cavalry (Consolidated).

Appears on

**Regimental Return**

of the organization named above,

for the month of *March*, 186*5*.

Commissioned officers present and absent:

Station

Remarks:

Alterations since last return among the enlisted men:

Date *Mar 1*, 186*5*

Place *De Witt Co.*

Remarks: *Joined by enlistment*

Enlisted men on Extra or Daily Duty:

Absent enlisted men accounted for:

The 24th and 25th Regiment Texas Cavalry (Consolidated) was formed by the consolidation of remnants of the 24th and 25th Regiments Texas Cavalry in the Trans-Mississippi Department and recruits.

*Albrosby* Copied

(Confederate.)

B

24 and 25 (av. Texas.  
(Consolidated.)

A. J. Burris

Pl. J. H. } 24 and 25 Reg't Texas  
Cavalry (Consolidated).

Appears on

Regimental Return

of the organization named above.

for the month of April, 1865

Commissioned officers present and absent:

Station

Remarks:

Alterations since last return among the enlisted men:

Date

Place

Remarks:

Apr 30, 1865

Camp Lubbock

Trans to Willis Batt

Enlisted men on Extra or Daily Duty:

Absent enlisted men accounted for.

The 24th and 25th Regiment, Texas Cavalry (Consolidated) was formed by the consolidation of remnants of the 24th and 25th Regiments Texas Cavalry in the Trans-Mississippi Department and recruits.

Alberly

Copyist

Burris. D. D.

Co. E, 24 and 25 Texas Cav.,  
(Consolidated.)

Formed by consolidation of remnants of 24 and 25 Texas  
Cavalry in Trans-Mississippi Dept. and recruits.  
(Confederate.)

Private | Private

CARD NUMBERS.

1	20
2	21
3	22
4	23
5 Reference	24 Envelope
6	25
7	26
8	27
9	28
10	29
11	30
12	31
13	32
14	33
15	34
16	35
17	36
18	37
19	38

Number of medical cards herein \_\_\_\_\_

Number of personal papers herein \_\_\_\_\_

BOOK MARK: \_\_\_\_\_

See also D. D. Burris 25 Tex Cav.



✓  
Byrd. G. H.

Co. E, 24 and 25 Texas Cav.,  
(Consolidated.)

Formed by consolidation of remnants of 24 and 25 Texas  
Cavalry in Trans-Mississippi Dept. and recruits.  
(Confederate.)

Private | Private

CARD NUMBERS.

1	51343292	20
2		21
3		22
4		23
5		24
6		25
7		26
8		27
9		28
10		29
11		30
12		31
13		32
14		33
15		34
16		35
17		36
18		37
19		38

Number of medical cards herein \_\_\_\_\_

Number of personal papers herein \_\_\_\_\_

BOOK MARK: \_\_\_\_\_

See also \_\_\_\_\_

(Confederate.)

B

24 and 25 (iv. Texas.  
(Consolidated.)

G. H. Byrd  
Capt., Co. E, 24 and 25 Reg't Texas  
Cavalry (Consolidated).

Appears on  
Regimental Return  
of the organization named above.

for the month of April, 1863.

Commissioned officers present and absent:

Station

Remarks:

Alterations since last return among the enlisted men:

Date April 29, 1863.

Place Camp Lubbock

Remarks: joined by enlistment

Enlisted men on Extra or Daily Duty:

Absent enlisted men accounted for:

The 24th and 25th Regiment Texas Cavalry (Consolidated) was formed by the consolidation of remnants of the 24th and 25th Regiments Texas Cavalry in the Trans Mississippi Department and recruits.

Alberty

Copyist.

71  
Business -

**Co. E, 24 and 25 Texas Cav.,**  
**(Consolidated.)**

Formed by consolidation of remnants of 24 and 25 Texas  
Cavalry in Trans-Mississippi Dept. and recruits.  
**(Confederate.)**

Private | Private

CARD NUMBERS.

1	20
2	21
3	22
4	23
5	24
6 <i>Reference</i>	25 <i>Envelope</i>
7	26
8	27
9	28
10	29
11	30
12	31
13	32
14	33
15	34
16	35
17	36
18	37
19	38

Number of medical cards herein \_\_\_\_\_

Number of personal papers herein \_\_\_\_\_

Book Mark: \_\_\_\_\_

See also *25 Texas Cav.*

*Cade. W. J.*

Co. *H*, 24 and 25 Texas Cav.,  
(Consolidated.)

Formed by consolidation of remnants of 24 and 25 Texas  
Cavalry in Trans-Mississippi Dept. and recruits.

(Confederate.)

*Private* | *Private*

CARD NUMBERS.

1	20
2	21
3	22
4	23
5	24
6	<i>Reference Envelope</i>
7	26
8	27
9	28
10	29
11	30
12	31
13	32
14	33
15	34
16	35
17	36
18	37
19	38

Number of medical cards herein .....

Number of personal papers herein .....

BOOK MARK: .....

See also

*25 Texas Cav*

Campbell, J. W. H.  
Co. I, 24 and 25 Texas Cav.,  
(Consolidated.)

Formed by consolidation of remnants of 24 and 25 Texas  
Cavalry in Trans-Mississippi Dept. and recruits.  
(Confederate.)

Private | Private  
CARD NUMBERS.

1	50344750	20
2		21
3		22
4		23
5		24
6		25
7		26
8		27
9		28
10		29
11		30
12		31
13		32
14		33
15		34
16		35
17		36
18		37
19		38

Number of medical cards herein \_\_\_\_\_

Number of personal papers herein \_\_\_\_\_

BOOK MARK: \_\_\_\_\_

See also \_\_\_\_\_

(Confederate.)

24 and 25 Cav.  
(Consolidated.)

Texas.

6  
J. W. H. Campbell

Appears on

Co. I, { 24 and 25 Reg't Texas  
Cavalry (Consolidated).

**Regimental Return**

of the organization named above,

for the month of March, 1865.

Commissioned officers present and absent:

Station

Remarks:

Alterations since last return among the enlisted men:

Date

Place Mar 1, 1865  
Washington Co

Remarks joined by enlistment

Enlisted men on Extra or Daily Duty:

Absent enlisted men accounted for:

The 24th and 25th Regiment Texas Cavalry (Consolidated) was formed by the consolidation of remnants of the 24th and 25th Regiments Texas Cavalry in the Trans-Mississippi Department and recruits.

Albrosy  
Copied

*Carter. B. F.*

Co. *H*, 24 and 25 Texas Cav.,  
(Consolidated.)

Formed by consolidation of remnants of 24 and 25 Texas  
Cavalry in Trans-Mississippi Dept. and recruits.  
(Confederate.)

*Private* | *Private*

CARD NUMBERS.

1	20
2	21
3	22
4	23
5	24
6	<i>Reference Envelope</i>
7	26
8	27
9	28
10	29
11	30
12	31
13	32
14	33
15	34
16	35
17	36
18	37
19	38

Number of medical cards herein \_\_\_\_\_

Number of personal papers herein \_\_\_\_\_

BOOK MARK: \_\_\_\_\_

See also *25 Texas Cav*

51  
Cartwright, J. C.

Co. A, 24 and 25 Texas Cav.,  
(Consolidated.)

Formed by consolidation of remnants of 24 and 25 Texas  
Cavalry in Trans-Mississippi Dept. and recruits.  
(Confederate.)

Private | Private

CARD NUMBERS.

1	30345697	20
2	3508	21
3	4523	22
4	5524	23
5		24
6		25
7		26
8		27
9		28
10		29
11		30
12		31
13		32
14		33
15		34
16		35
17		36
18		37
19		38

Number of medical cards herein \_\_\_\_\_

Number of personal papers herein \_\_\_\_\_

BOOK MARK: \_\_\_\_\_

See also \_\_\_\_\_



**Confederate,**  
**24 and 25 Cav.**  
(Consolidated.) **Texas.**

*C*  
**Prvt** *J. C. Cartwright*  
Capt. Robert S. Poole's Co. Cav.\*

Appears on  
**Company Return**  
of the organization named above,  
for the month of *Jan*, 1865.  
Commissioned officers present and absent:

Remarks:

Alterations since last return among the enlisted men:

Date \_\_\_\_\_, 1865.  
Place \_\_\_\_\_

Remarks:

Enlisted men on Extra or Daily Duty  
*J. C. Cartwright detailed by S.O. 70,  
Dist. Texas Co June 30, 1864 to report to  
Court*

About enlisted men accounted for:

\*This company was organized at the camp of the 24th and 25th  
Regiment Texas Cavalry, Independence, Mo., Sept. 1864, and was  
independent of the 24th and 25th Regiments Texas Cavalry  
organization until the consolidation of the 24th and 25th  
Regiments Texas Cavalry in the Trans-Mississippi Department  
formed by the consolidation of companies of the 24th and 25th  
Regiments Texas Cavalry in the Trans-Mississippi Department  
and recruits.

*WDC Campbell*

Copyist.

Confederate.

C

24 and 25 Cav. Texas.  
(Consolidated.)

C. Cartwright

Pvt., Co. A, 24 and 25 Reg't Texas  
Cavalry (Consolidated).

Appears on

Company Return

of the organization named above,

for the month of Feb., 1865.

Commissioned officers present and absent:

Remarks:

Alterations since last return among the enlisted men:

Date, 1865.

Place

Remarks:

Enlisted men on Extra or Daily Duty

Absent enlisted men accounted for:

Detailed by S. O. No - Hd. Qrs. Dist. Texas  
June 30, 64 & ordered to report to May, Burk

\*This company was organized as a consolidated company  
February 25, 1864, and was reorganized as the 24th and 25th  
about July 25, 1864, and was reorganized as the 24th and 25th  
December 22, 1864.

The 24th and 25th Regiments Texas Cavalry (Consolidated) was  
formed by the consolidation of remnants of the 24th and 25th  
Regiments Texas Cavalry in the Trans-Mississippi Department  
and recruits.

WDCampbell

Chf. Fld. Transportation

*C* Confederate.  
24 and 25 Cav. Texas.  
(Consolidated.)

*J. C. Cartwright*  
Capt, Co. A, } 24 and 25 Reg't Texas  
} Cavalry (Consolidated).

Appears on

**Regimental Return**

of the organization named above.

for the month of *March*, 186*5*.

Commissioned officers present and absent :

Station

Remarks:

Alterations since last return among the enlisted men :

Date

Place . . . . . 186

Remarks :

Enlisted men on Extra or Daily Duty

Absent enlisted men accounted for.

*Detailed June 30, 64 to report  
to Maj Burk Chief of Field  
Transportation*

The 24th and 25th Regiments, Texas Cavalry, were consolidated and were  
formed into the 24th and 25th Regiments, Texas Cavalry, on June 30, 1864.

*Chilcrosby*

C

**Confederate.**  
**24 and 25 Cav. Texas.**  
(Consolidated.)

*J. C. Cartwright*

, Capt. Robert S. Poole's Co. Cav.\*

Appears on

**Company Return**

of the organization named above,

for the month of *Apr* . 1-65.

Commissioned officers present and absent:

Remarks:

Alterations since last return among the enlisted men:

Date

. 186

Place

Remarks:

Enlisted men on Extra or Daily Duty

Absent enlisted men accounted for:

*Disa. by S. O. No - East Texas June 30, 64  
with Major Burk, Chf. of Train*

\*THIS CONSOLIDATED RETURN IS FOR THE 24th AND 25th REGIMENTS TEXAS CAVALRY, FORMED BY THE COMBINATION OF THE 24th AND 25th REGIMENTS TEXAS CAVALRY AND THE TEXAS MISSISSIPPI DEPARTMENT AND RECRUITS.

*W. C. Campbell*

Cartwright P. L.  
Co. A, 24 and 25 Texas Cav.,  
(Consolidated.)

Formed by consolidation of remnants of 24 and 25 Texas  
Cavalry in Trans-Mississippi Dept. and recruits.  
(Confederate.)

Gr 2 Lieut Lieutenant

CARD NUMBERS.

1	50345690	20
2	5801	21
3	4665	22
4	5165	23
5	5321	24
6		25
7		26
8		27
9		28
10		29
11		30
12		31
13		32
14		33
15		34
16		35
17		36
18		37
19		38

Number of medical cards herein \_\_\_\_\_

Number of personal papers herein \_\_\_\_\_

BOOK MARK: \_\_\_\_\_

See also 24 Texas Cav.

(Confederate.)

C

24 and 25 (av. Texas.  
(Consolidated.)

P. L. Cartwright

2 Jr. Lt., Capt. Robert S. Poole's Co. Cav.\*

Appears on

Company Return

of the organization named above,

for the month of

Jan.

1865

Commissioned officers present and absent:

Present

Remarks:

Alterations since last return among the enlisted men:

1865

Date

Place

Remarks:

Enlisted men on Extra or Daily Duty.

Absent enlisted men accounted for:

\*This company (consolidated) composed of the 24th and 25th  
Regiment Texas Cavalry (consolidated) was organized as an  
independent company in 1864 assigned to Major Robert  
Poole's Cavalry Company in 1864 and transferred to this  
organization in 1864.  
The 24th and 25th Regiment Texas Cavalry (consolidated) was  
formed by the consolidation of remnants of the 24th and 25th  
Regiments Texas Cavalry in the Trans-Mississippi Department  
and recruits.

W. C. Campbell

Copyist.

Confederate.

C

24 and 25 Cav. Texas.

(Consolidated)

P. L. Cartwright

B.A. 2 Lt. Co. A, 24 and 25 Reg't Texas Cavalry (Consolidated).

Appears on

Company Return

of the organization named above,

for the month of

Feb. 1865.

Commissioned officers present and absent:

Present

Remarks:

Alterations since last return among the enlisted men:

Date

1865

Place

Remarks:

Enlisted men on Extra or Daily Duty

Absent enlisted men accounted for.

\*The 24th and 25th Regiments of Cavalry, Texas, were formed by the consolidation of companies from the 24th and 25th Regiments, Texas Cavalry in the Trans-Mississippi Department and recruits.

W.D. Campbell



(Confederate.)

24 and 25 (av. Texas.  
(Consolidated.)

C

P. L. Cartwright

2 Lt., Co. A, (24 and 25 Regt Texas  
Cavalry (Consolidated).

Appears on

Regimental Return

of the organization named above.

for the month of

March, 1865.

Commissioned officers present and absent:

Regt } Ch. Lubbock Absent  
Section }

Remarks: Absent in pursuit of  
Deserters since March 20, 1865

Alterations since last return among the enlisted men:

Date

Place

Remarks:

Enlisted men on Extra or Daily Duty:

Absent enlisted men accounted for:

The 24th and 25th Regiment Texas Cavalry (Consolidated) was  
formed by the consolidation of remnants of the 24th and 25th  
Regiments Texas Cavalry in the Trans-Mississippi Department  
and recruits.

*[Signature]*

Copyist.

(Confederate.)

24 and 25 (av. Consolidated.)

Texas.

6

D. G. Cartwright  
24-25, Co. C., 24 and 25 Reg't Texas  
Cavalry (Consolidated.)

Appears on

**Regimental Return**

of the organization named above.

for the month of

April, 1865.

Commissioned officers present and absent:

Station Camp Lubbock Present

Remarks:

Alterations since last return among the enlisted men:

Date

186

Place

Remarks

Enlisted men on Extra or Daily Duty:

Absent enlisted men accounted for:

The 24th and 25th Regiments Texas Cavalry (Consolidated) was  
formed by the consolidation of remnants of the 24th and 25th  
Regiments Texas Cavalry of the Trans-Mississippi Department  
and remnants

Called by  
Fryer

Confederate

C

24 and 25 Cav. Texas.  
(Consolidated)

P. L. Cartwright

2 Jr. Lt., Capt. Robert S. Peck's Co. Cav.\*

Appears on

Company Return

of the organization named above,

for the month of

Apr.

1865

Commissioned officers present and absent:

Present

Remarks:

Alterations since last return among the enlisted men:

Date

1865

Place

Remarks:

Enlisted men on Extra or Daily Duty

Absent enlisted men accounted for:

\* This company was originally formed by the consolidation of the 24th and 25th  
Regiment Texas Cavalry. It was organized as an  
independent company in the 24th Regiment Texas Cavalry  
at Fort Worth, Texas, on the 24th day of August, 1864.  
The 24th and 25th Regiments Texas Cavalry (these dates) was  
formed by the consolidation of the 24th and 25th  
Regiments Texas Cavalry of the Trans-Mississippi Department  
and recruits.

W. K. Campbell

Cassidy, R.

Co. ~~L~~ 24 and 25 Texas Cav.,  
(Consolidated.)

Formed by consolidation of remnants of 24 and 25 Texas  
Cavalry in Trans-Mississippi Dept. and recruits.  
(Confederate.)

Private Private

CARD NUMBERS

1	50343074	20
2	5646	21
3		22
4		23
5		24
6		25
7		26
8		27
9		28
10		29
11		30
12		31
13		32
14		33
15		34
16		35
17		36
18		37
19		38

Number of medical cards herein

Number of personal papers herein

BOOK MARK:

See also

(Confederate.)  
24 and 25 Cav.  
(Consolidated.)

Texas.

6  
P. J. Casey  
Co. H, { 24 and 25 Reg't Texas  
Cavalry (Consolidated).

Appears on

**Regimental Return**

of the organization named above,  
for the month of March

Commissioned officers present and absent: \_\_\_\_\_, 1865.

Station \_\_\_\_\_

Remarks: \_\_\_\_\_

Alterations since last return among the enlisted men:  
Date \_\_\_\_\_  
Place \_\_\_\_\_  
Remarks: \_\_\_\_\_, 1865

Enlisted men on Extra or Daily Duty: \_\_\_\_\_

Absent enlisted men accounted for:

Absent sick in Wash-  
ington Co

The 24th and 25th Reg't Texas Cavalry (since dated) was formed by the consolidation of remnants of the 24th and 25th Regiments Texas Cavalry to the Trans-Mississippi Department and recruits

Auth. Copy

(Confederate.)

6 24 and 25 Cav. Texas.  
(Consolidated)

*Cassa*

*Pt.*, Co. *H*, { 24 and 25 Reg't Texas  
Cavalry (Consolidated).

Appears on

**Regimental Return**

of the organization named above.

for the month of *April*, 186*5*.

Commissioned officers present and absent :

Station .....

Remarks: .....

Alterations since last return among the enlisted men :

Date ..... 186

Place .....

Remarks: .....

Enlisted men on Extra or Heavy Duty

Absent enlisted men accounted for

*Absent sick*

The 24th and 25th Reg'ts Texas Cavalry (Consolidated) was formed by the consolidation of remnants of the 24th and 25th Regiments Texas Cavalry of the Trans-Mississippi Department and recruits.

*W. G. Crosby*

*Cashat, J.*

Co. H, 24 and 25 Texas Cav.,  
(Consolidated.)

Formed by consolidation of remnants of 24 and 25 Texas  
Cavalry in Trans-Mississippi Dept. and recruits.  
(Confederate.)

*Private* | *Private*

CARD NUMBERS.

1	20
2	21
3	22
4	23
5	24
6	25
7	26
8	27
9	28
10	29
11	30
12	31
13	32
14	33
15	34
16	35
17	36
18	37
19	38

*Reference Envelope*

Number of medical cards herein  
Number of personal papers herein

BOOK MARK:

See also *15 Texas Cav*

85  
Cassa, -

Co. A, 24 and 25 Texas Cav.  
(Consolidated.)

Formed by consolidation of remnants of 24 and 25 Texas  
Cavalry in Trans-Mississippi Dept. and recruits.

(Confederate.)

Private Private

REFERENCE SLIP.

Cards filed with

Casey.

N.



*Baylor.*

Co. *B*, 24 and 25 Texas Cav.,  
(Consolidated.)

Formed by consolidation of remnants of 24 and 25 Texas  
Cavalry in Trans-Mississippi Dept. and recruits.  
(Confederate.)

*Private* | *Private*

CARD NUMBERS.

1	<i>50344780</i>	20
2	<i>57252</i>	21
3	<i>5445</i>	22
4		23
5		24
6		25
7		26
8		27
9		28
10		29
11		30
12		31
13		32
14		33
15		34
16		35
17		36
18		37
19		38

Number of medical cards herein \_\_\_\_\_

Number of personal papers herein \_\_\_\_\_

BOOK MARK: \_\_\_\_\_

See also \_\_\_\_\_

Confederate)

*B*

24 and 25 (av.  
(Consolidated)

Texas.

*Baylor*

*Pt. Co. A,*

24 and 25 Reg't Texas  
Cavalry (Consolidated).

Appears on

**Regimental Return**

of the organization named above,

for the month of *March*, 1865.

Commissioned officers present and absent :

Station

Remarks:

Alterations since last return among the enlisted men :

Date

Place

Remarks:

*Mar 1 1865*

*Washington*

*joined by private*

Enlisted men on Extra or Daily Duty

Absent enlisted men accounted for :

The 24th and 25th Regiment Texas Cavalry (Consolidated) was formed by the consolidation of remnants of the 24th and 25th Regiments Texas Cavalry of the Trans-Mississippi Department and recruits.

*Atterbury*

Copy

(Confederate.)

C 24 and 25 Cav. Texas.  
(Consolidated.)

Co. J } 24 and 25 Reg't Texas  
Cavalry (Consolidated).

Appears on  
Regimental Return  
of the organization named above.

for the month of March, 1865.

Commissioned officers present and absent:

Station

Remarks:

Alterations since last return among the enlisted men:

Date

186

Place

Remarks:

Enlisted men on Extra or Daily Duty:

Absent enlisted men accounted for:

On detached service

The 24th and 25th Regiments Texas Cavalry (Consolidated) was formed by the consolidation of remnants of the 24th and 25th Regiments Texas Cavalry of the Trans-Mississippi Department and recruits.

W. H. Crook  
Copied

(Confederate.)

24 and 25 (av.  
(Consolidated.)

Texas.

*C*  
-----  
*Baylor*  
-----  
*Plt., Co. C*, } 24 and 25 Reg't Texas  
Cavalry (Consolidated).

Appears on

**Regimental Return**

of the organization named above.

for the month of *April*, 186*5*.

Commissioned officers present and absent :

Station -----

Remarks: -----

Alterations since last return among the enlisted men :

Date

Place

Remarks:

*April 30, 1865*  
*Camp Lubbock*  
*transferred*

Enlisted men on Extra or Daily Duty :

Absent enlisted men accounted for :

The 24th and 25th Regiment, Texas Cavalry (Consolidated) was formed by the consolidation of remnants of the 24th and 25th Regiments, Texas Cavalry of the Trans-Mississippi Department and recruits

*W. C. Crosby* Copyist

Caylor.

Co. *J*, 24 and 25 Texas Cav.,  
(Consolidated.)

Formed by consolidation of remnants of 24 and 25 Texas  
Cavalry in Trans-Mississippi Dept. and recruits.  
(Confederate.)

*Private* | *Private*

CARD NUMBERS

1	50344785	20
2	5123	21
3	5444	22
4		23
5		24
6		25
7		26
8		27
9		28
10		29
11		30
12		31
13		32
14		33
15		34
16		35
17		36
18		37
19		38

Number of medical cards herein \_\_\_\_\_

Number of personal papers herein \_\_\_\_\_

BOOK MARK: \_\_\_\_\_

See also \_\_\_\_\_

(Confederate)

**24 and 25 (av. Texas.**  
(Consolidated.)

*B*

*Baylor*  
Co. *D*, { 24 and 25 Reg't Texas  
Cavalry (Consolidated).

Appears on

**Regimental Return**

of the organization named above.

for the month of

*March*, 186*5*.

Commissioned officers present and absent:

Station

Remarks:

Alterations since last return among the enlisted men:

Date

Place

Remarks:

*Mar 1*, 186*5*  
*Washington*  
*joined by enlistment*

Enlisted men on Extra or Heavy Duty:

Absent enlisted men accounted for:

The 24th and 25th Regiments Texas Cavalry (Consolidated) was formed by the consolidation of remnants of the 4th and 25th Regiments Texas Cavalry of the Trans-Mississippi Department and recruits.

*Albrosby* Copyist.

(Confederate.)

6

24 and 25 Cav.  
(Consolidated)

Texas.

*Caylor*  
P. H. Co. of 24 and 25 Reg't Texas  
Cavalry (Consolidated).

Appears on

**Regimental Return**

of the organization named above.

for the month of *March*, 1865.

Commissioned officers present and absent :

Station

Remarks:

Alterations since last return among the enlisted men :

Date

186

Place

Remarks:

Enlisted men on Extra or Daily Duty

Absent enlisted men accounted for

*Undetached service*

The 24th and 25th Regiments Texas Cavalry (Consolidated) was formed by the consolidation of regiments 24th and 25th Regiments Texas Cavalry of the Trans-Mississippi Department and recruits.

*W. Crosby*  
Copyist

(Confederate.)

24 and 25 (av.  
(Consolidated.)

Texas.

6

Oct., Co. I, } Baylor  
24 and 25 Reg't Texas  
(Cavalry (Consolidated).)

Appears on  
Regimental Return

of the organization named above,

for the month of April, 1865.

Commissioned officers present and absent:

Station

Remarks:

Alterations since last return among the enlisted men:

Date

Place

Remarks:

Apr 30, 1865  
Camp Lubbock  
transferred

Enlisted men on Extra or Daily Duty:

Absent enlisted men accounted for:

The 24th and 25th Regiments, Texas Cavalry (Consolidated) was formed by the consolidation of remnants of the 24th and 25th Regiments, Texas Cavalry in the Trans-Mississippi Department and recruits.

W. G. B. Copyist.



Chambers, T. J.  
Co. H, 24 and 25 Texas Cav.,  
(Consolidated.)

Formed by consolidation of remnants of 24 and 25 Texas  
Cavalry in Trans-Mississippi Dept. and recruits.  
(Confederate.)

Corporal | Sergeant

CARD NUMBERS.

1	20
2	21
3	22
4	23
5	24
6	25
7	26
8	27
9	28
10	29
11	30
12	31
13	32
14	33
15	34
16	35
17	36
18	37
19	38

Reference Envelope

Number of medical cards herein \_\_\_\_\_  
Number of personal papers herein \_\_\_\_\_

BOOK MARK: \_\_\_\_\_

See also 25 Texas Cav

*Samuel Houston*  
Co. *L* 24 and 25 Texas Cav.,  
(Consolidated.)

Formed by consolidation of remnants of 24 and 25 Texas  
Cavalry in Trans-Mississippi Dept. and recruits.  
(Confederate.)

*Private* | *Private*  
CARD NUMBERS.

1	20
2	21
3	22
4	23
5	24
6	Reference Envelope
7	25
8	26
9	27
10	28
11	29
12	30
13	31
14	32
15	33
16	34
17	35
18	36
19	37
20	38

Number of medical cards herein

Number of personal papers herein

OVER PAGE

See also *75 Texa Cav.*

✓ Chandler. <sup>20</sup> W

**Co. A, 24 and 25 Texas Cav.,  
(Consolidated.)**

Formed by consolidation of remnants of 24 and 25 Texas  
Cavalry in Trans-Mississippi Dept. and recruits.  
**(Confederate.)**

Private Private

CARD NUMBERS

1	30345811	20
2	4826	21
3		22
4		23
5		24
6		25
7		26
8		27
9		28
10		29
11		30
12		31
13		32
14		33
15		34
16		35
17		36
18		37
19		38

Number of medical cards herein \_\_\_\_\_

Number of personal papers herein \_\_\_\_\_

BOOK MARK: \_\_\_\_\_

See also \_\_\_\_\_

(Confederate.)

C

24 and 25 Cav.  
(Consolidated.)

Texas.

W. Chandler

Pst., Co. A, { 24 and 25 Reg't Texas  
Cavalry (Consolidated).\*

Appears on

Company Return

of the organization named above,

for the month of Feb., 1865.

Discontinued officers present and absent:

Remarks:

Alterations since last return among the enlisted men:

Date \_\_\_\_\_, 186 .

Place \_\_\_\_\_

Remarks: \_\_\_\_\_

Enlisted men on Extra or Daily Duty:

Absent enlisted men accounted for:

Left at Montjoy 8 Feb, 65  
sick

\*This company was organized as an independent company  
February 10, 1864, assigned to Mann's Regiment Texas Cavalry  
about July 25, 1864, and transferred to this organization about  
December 22, 1864.

The 24th and 25th Regiment Texas Cavalry (Consolidated) was  
formed by the consolidation of remnants of the 24th and 25th  
Regiments Texas Cavalry in the Trans-Mississippi Department  
and recruits.

W. Campbell

(Confederate.)

*B*

**24 and 25 (iv.)**

(Consolidated.)

**Texas.**

*W Chandler*

*Pt- Co A*, { 24 and 25 Reg't Texas  
Cavalry (Consolidated).

Appears on

**Regimental Return**

of the organization named above,

for the month of *March*, 186*5*.

Commissioned officers present and absent:

Station

Remarks:

Alterations since last return among the enlisted men:

Date: ..... 186

Place

Remarks:

Enlisted men on Extra or Daily Duty:

Absent enlisted men accounted for:

*Detained by Col Gillespie  
Mar 20 65-10 Pursue  
Quarters*

The 24th and 25th Regiment Texas Cavalry (Consolidated) was formed by the consolidation of remnants of the 24th and 25th Regiments Texas Cavalry in the Trans-Mississippi Department and recruits.

*Albrosby*

71  
Chapple Co

Co. B, 24 and 25 Texas Cav.,  
(Consolidated.)

Formed by consolidation of remnants of 24 and 25 Texas  
Cavalry in Trans-Mississippi Dept. and recruits.  
(Confederate.)

Private | Private

CARD NUMBERS.

1	20
2	21
3	22
4	23
5	24
6	Reference Envelope
7	26
8	27
9	28
10	29
11	30
12	31
13	32
14	33
15	34
16	35
17	36
18	37
19	38

Number of medical cards herein .....

Number of personal papers herein .....

BOOK MARK:

See also 25 Texas Cav

Chase. N. P.  
**Co. E, 24 and 25 Texas Cav.,**  
**(Consolidated.)**

Formed by consolidation of remnants of 24 and 25 Texas  
Cavalry in Trans-Mississippi Dept. and recruits.  
**(Consolidated.)**

Private | Private  
CARD NUMBERS.

1	50345323	20
2		21
3		22
4		23
5		24
6		25
7		26
8		27
9		28
10		29
11		30
12		31
13		32
14		33
15		34
16		35
17		36
18		37
19		38

Number of medical cards herein .....

Number of personal papers herein .....

BOOK MARK: .....

See also .....

(Confederate.)

6

24 and 25 Cav.  
(Consolidated.)

Texas.

E. P. Chase

Pt., Co. E,

{ 24 and 25 Reg't Texas  
Cavalry (Consolidated).

Appears on

**Regimental Return**

of the organization named above.

for the month of

April

1865.

Commissioned officers present and absent:

Station

Remarks:

Alterations since last return among the enlisted men:

Date

Place *Camp Lubbock* *Apr 25, 1865*

Remarks: *joined by enlistment*

Enlisted men on Extra or Daily Duty:

Absent enlisted men accounted for:

The 24th and 25th Regiments Texas Cavalry (Consolidated) was formed by the consolidation of remnants of the 24th and 25th Regiments Texas Cavalry of the Trans-Mississippi Department and recruits.

*Auth. only*

Copyist.



*Cherry.*

Co. *13*, 24 and 25 Texas Cav.,  
(Consolidated.)

Formed by consolidation of remnants of 24 and 25 Texas  
Cavalry in Trans-Mississippi Dept. and recruits.  
(Confederate.)

*Private* | *Private*

CARD NUMBERS.

1	<i>50345567</i>	20
2		21
3		22
4		23
5		24
6		25
7		26
8		27
9		28
10		29
11		30
12		31
13		32
14		33
15		34
16		35
17		36
18		37
19		38

Number of medical cards herein \_\_\_\_\_

Number of personal papers herein \_\_\_\_\_

BOOK MARK: \_\_\_\_\_

See also \_\_\_\_\_

Confederate  
6 24 and 25 (iv. Texas.  
Consolidated)

Co. 3 Cherry  
24 and 25 (iv. Texas  
Cavalry (consolidated).  
Appear on

Regimental Return  
of the organization named above.  
for the month of April 1865.  
(Commissioned officers present and absent : )

Station

Remarks:

Alterations since last return among the enlisted men :

Date

Place

Remarks:

Enlisted men on list

Almost equal  
liberal with lower

The 24 and 25  
Regiment  
and recruits

W. C. Grealy

Cherry, H

Co. E, 24 and 25 Texas Cav.,  
(Consolidated.)

Formed by consolidation of remnants of 24 and 25 Texas  
Cavalry in Trans-Mississippi Dept. and recruits.  
(Confederate.)

Private Private

CARD NUMBERS.

1	20
2	21
3	22
4	23
5	24
6	25
7	26
8	27
9	28
10	29
11	30
12	31
13	32
14	33
15	34
16	35
17	36
18	37
19	38

Reference Envelope

Number of medical cards herein \_\_\_\_\_

Number of personal papers herein \_\_\_\_\_

BOOK MARK: \_\_\_\_\_

See also

25 Texas Cav

*Chesson. J*

**Co. B, 24 and 25 Texas Cav.,  
(Consolidated.)**

Formed by consolidation of remnants of 24 and 25 Texas  
Cavalry in Trans-Mississippi Dept. and recruits.  
**(Confederate.)**

*Private* | *Private*

CARD NUMBERS.

1	20
2	21
3	22
4	23
5	24
6	25
7	26
8	27
9	28
10	29
11	30
12	31
13	32
14	33
15	34
16	35
17	36
18	37
19	38

*Reference* | *Envelope*

Number of medical cards herein \_\_\_\_\_

Number of personal papers herein \_\_\_\_\_

BOOK MARK: \_\_\_\_\_

See also *Joshua Chesson. 25 Tex Cav*

7  
Childress, J. C.

Co. E, 24 and 25 Texas Cav.,  
(Consolidated.)

Formed by consolidation of remnants of 24 and 25 Texas  
Cavalry in Trans-Mississippi Dept. and recruits.  
(Consolidated.)

Corporal | Corporal

CARD NUMBERS.

1	50345346	20
2	5346	21
3		22
4		23
5		24
6		25
7		26
8		27
9		28
10		29
11		30
12		31
13		32
14		33
15		34
16		35
17		36
18		37
19		38

Number of medical cards herein \_\_\_\_\_

Number of personal papers herein \_\_\_\_\_

BOOK MARK: \_\_\_\_\_

See also \_\_\_\_\_

(Confederate.)

6

24 and 25 (Ar. Texas.  
(Consolidated)

Corp. J. C. Childress  
Co. E, { 24 and 25 Reg't Texas  
Cavalry (Consolidated).

Appears on

Regimental Return

of the organization named above.

for the month of April, 1865.

Commissioned officers present and absent:

Station

Remarks:

Alterations since last return among the enlisted men:

Date Apr 29, 1865

Place Camp Lubbock

Remarks: joined by transfer  
from 24 Tex Cav

Enlisted men on Extra or Daily Duty:

Absent enlisted men accounted for:

The 24th and 25th Regiments, Texas Cavalry (Consolidated) was  
formed by the consolidation of the remnants of the 24th and 25th  
Regiments, Texas Cavalry, of the Trans-Mississippi Department  
and recruits.

W. Crosby

*C* (Confederate.)  
**24 and 25 Cav.**  
(Consolidated.) **Texas.**

*A. C. Childers*  
*Coffel, Co. F*, { 24 and 25 Reg't Texas  
Cavalry (Consolidated).

Appears on

**Regimental Return**

of the organization named above.

for the month of *April*, 186*5*.

Commissioned officers present and absent:

Station

Remarks:

Alterations since last return among the enlisted men:

Date

Place *Camp Lubbock* *Apr 29, 1865*

Remarks: *Transferred to Co F 25 Tex Cav*  
*were here for temporarily consoli-*  
*dated with Co F 25 Tex Cav*

Enlisted men on Extra or Daily Duty:

Absent enlisted men accounted for:

The 24th and 25th Regiment Texas Cavalry (Consolidated) was formed by the consolidation of remnants of the 24th and 25th Regiments Texas Cavalry in the Trans. Mississippi Department and recruits.

*W. H. Crosby*  
Copyist

Childers, J. C.  
Co. E, 24 and 25 Texas Cav.  
(Consolidated.)

Formed by consolidation of remnants of 24 and 25 Texas  
Cavalry in Trans-Mississippi Dept. and recruits.

(Confederate.)

Corporal | Corporal

REFERENCE SLIP.

Cards filed with

Childress, J. C.



*Childress, J. P.*  
Co. G, 24 and 25 Texas Cav.,  
(Consolidated.)

Formed by consolidation of remnants of 24 and 25 Texas  
Cavalry in Trans-Mississippi Dept. and recruits.  
(Confederate.)

*Private* | *Private*  
CARD NUMBERS.

1	20
2	21
3	22
4	23
5	24
6	25 <i>Reference Envelope</i>
7	26
8	27
9	28
10	29
11	30
12	31
13	32
14	33
15	34
16	35
17	36
18	37
19	38

Number of medical cards herein \_\_\_\_\_

Number of personal papers herein \_\_\_\_\_

BOOK MARK: \_\_\_\_\_

See also *24 Tex. Cav*

70  
Chilton, N. B.

Co. A, 24 and 25 Texas Cav.,  
(Consolidated.)

Formed by consolidation of remnants of 24 and 25 Texas  
Cavalry in Trans-Mississippi Dept. and recruits.  
(Confederate.)

CARD NUMBERS.

1	50845538	20
2		21
3		22
4		23
5		24
6		25
7		26
8		27
9		28
10		29
11		30
12		31
13		32
14		33
15		34
16		35
17		36
18		37
19		38

Number of medical cards herein .....

Number of personal papers herein 2

BOOK MARK: .....

See also .....

(Confederate.)

C

24 and 25 Cav.  
(Consolidated.)

Texas.

*N. B. Chitton*

, Capt. Robert S. Poole's Co. Cav.\*

Appears on

**Company Return**

of the organization named above

for the month of

*Apr.*

, 1865.

Commissioned officers present and absent:

Remarks:

Alterations since last return among the enlisted men:

Date

, 1865

Place

Remarks:

Enlisted men on Extra or Daily Duty.

Absent enlisted men accounted for:

*Left sick Apr. 29, 65 in  
Austin Co. Texas*

\*This company was organized by the consolidation of the 24th and 25th  
Regiment Texas Cavalry. It was organized as an  
independent company in 1864 and attached to Major S. H. H.  
ment Texas Cavalry in 1864 and transferred to this  
organization on the 1st of 1864.

The 24th and 25th Regiments Texas Cavalry (above dated) was  
formed by the consolidation of remnants of the 24th and 25th  
Regiments Texas Cavalry of the Trans-Mississippi Department  
and recruits.

*W. D. Campbell*

✓  
Ciser. H.

Co. E, 24 and 25 Texas Cav.,  
(Consolidated.)

Formed by consolidation of remnants of 24 and 25 Texas  
Cavalry in Trans-Mississippi Dept. and recruits.

(Confederate.)

Private | Private

CARD NUMBERS.

1	50344954	20
2		21
3		22
4		23
5		24
6		25
7		26
8		27
9		28
10		29
11		30
12		31
13		32
14		33
15		34
16		35
17		36
18		37
19		38

Number of medical cards herein \_\_\_\_\_

Number of personal papers herein \_\_\_\_\_

BOOK MARK: \_\_\_\_\_

See also \_\_\_\_\_

6

(Confederate.)  
24 and 25 (av.  
(Consolidated.)

Texas.

A. H. Eiser

Appears on

24 and 25 Reg't Texas  
Cavalry (Consolidated).

**Regimental Return**

of the organization named above,  
for the month of

March 1865.

Commissioned officers present and absent:

Station:

Remarks:

Alterations since last return among the enlisted men:

Date:

Place:

Remarks:

186

Enlisted men on Extra or Daily Duty

Amount enlisted men accounted for

71 detached 2222 in  
the army of Gen

The 24th and 25th Regts. Texas Cavalry (Consolidated) was  
formed by the consolidation of companies of the 24th and 25th  
Regiments, Texas Cavalry, and recruits from the Trans-Mississippi Department.

W. H. Eiser

101  
Clark.

Co. F, 24 and 25 Texas Cav.,  
(Consolidated.)

Formed by consolidation of remnants of 24 and 25 Texas  
Cavalry in Trans-Mississippi Dept. and recruits.

(Consolidated.)

Private | Private

CARD NUMBERS.

1	57345513	20
2		21
3		22
4		23
5		24
6		25
7		26
8		27
9		28
10		29
11		30
12		31
13		32
14		33
15		34
16		35
17		36
18		37
19		38

Number of medical cards herein \_\_\_\_\_

Number of personal papers herein \_\_\_\_\_

BOOK MARK: \_\_\_\_\_

See also \_\_\_\_\_

(Confederate.)

6

24 and 25 Cav.  
(Consolidated.)

Texas.

Clark

Pvt., Co. \_\_\_\_\_, { 24 and 25 Reg't Texas  
Cavalry (Consolidated).

Appears on

**Regimental Return**

of the organization named above.

for the month of April, 1865.

Commissioned officers present and absent :

Station \_\_\_\_\_

Remarks: \_\_\_\_\_

Alterations since last return among the enlisted men :

Date \_\_\_\_\_ 186 \_\_\_\_\_

Place \_\_\_\_\_

Remarks: \_\_\_\_\_

Enlisted men on Extra or Daily Duty :

Absent enlisted men accounted for:

On P. S. in La

The 24th and 25th Regiment Texas Cavalry (Consolidated) was formed by the consolidation of remnants of the 24th and 25th Regiments Texas Cavalry in the Trans-Mississippi Department and recruits.

W. G. Brownly

Copied

No. 57

I, the undersigned, Prisoner of War, belonging to the Army of the Trans-Mississippi Department, having been surrendered by General E. Kirby Smith, U. S. A., Commanding said Department, to Major General E. R. S. Canby, U. S. A., Commanding Army and Division of West Mississippi, do hereby give my solemn parole of honor, that I will not hereafter serve in the Armies of the Confederate States, or in any military capacity whatever, against the United States of America, or render aid to the enemies of the latter, until duly exchanged, or otherwise released from the obligations of this parole by the authority of the Government of the United States.

Done at Milliken's Bend  
this 25th day of June, 1865.

Thomas J. ...  
Private Co. F - 25th Missouri Infy  
T. J.



102  
Clarke Thomas.

Co. E, 24 and 25 Texas Cav.,  
(Consolidated.)

Formed by consolidation of remnants of 24 and 25 Texas  
Cavalry in Trans-Mississippi Dept. and recruits.  
(Confederate.)

Private | Private

CARD NUMBERS.

1	50345322	20
2		21
3		22
4		23
5		24
6		25
7		26
8		27
9		28
10		29
11		30
12		31
13		32
14		33
15		34
16		35
17		36
18		37
19		38

Number of medical cards herein \_\_\_\_\_

Number of personal papers herein \_\_\_\_\_

BOOK MARK: \_\_\_\_\_

See also \_\_\_\_\_

(Confederate.)

6 24 and 25 Cav. Texas.  
(Consolidated.)

*The Clarke*

*Pvt., Co. E,* 24 and 25 Reg't Texas  
Cavalry (Consolidated).

Appears on

**Regimental Return**

of the organization named above.

for the month of

*April*, 1865.

Commissioned officers present and absent :

Station .....

Remarks:

Alterations since last return among the enlisted men :

Date

*Apr 25, 1865.*

Place

*Camp Lubbock*

Remarks

*joined by enlistment*

Enlisted men on Extra or Daily Duty:

Absent enlisted men accounted for.

The 24th and 25th Regiments, Texas Cavalry (Consolidated) was formed by the consolidation of the 24th and 25th Regiments, Texas Cavalry, of the Trans-Mississippi Department and recruits.

*W. B. G. G.*

103  
Clarke Thomas  
Co. G, 24 and 25 Texas Cav.,  
(Consolidated.)

Formed by consolidation of remnants of 24 and 25 Texas  
Cavalry in Trans-Mississippi Dept. and recruits.  
(Confederate.)

Private | Private

CARD NUMBERS.

1	57344811	20
2		21
3		22
4		23
5		24
6		25
7		26
8		27
9		28
10		29
11		30
12		31
13		32
14		33
15		34
16		35
17		36
18		37
19		38

Number of medical cards herein .....

Number of personal papers herein .....

BOOK MARK: \_\_\_\_\_

See also \_\_\_\_\_

(Confederate.)

24 and 25 Cav.  
(Consolidated.)

Texas.

*B*  
*Thos Clarke*  
Pl., Co. *G*, (24 and 25 Reg't Texas  
Cavalry (Consolidated).)

Appears on

**Regimental Return**

of the organization named above,

for the month of *March*, 186*3*.

Commissioned officers present and absent:

Station

Remarks:

Alterations since last return among the enlisted men:

Date

Place

Remarks:

*Mar 24, 1863*  
*Sp. Lubbock*  
*Join by enlistment*

Enlisted men on Extra or Daily Duty

Absent enlisted men accounted for

The 24th and 25th Regiments Texas Cavalry (Consolidated) was formed by the consolidation of regiments of the 4th and 20th Regiments Texas Cavalry of the Trans-Mississippi Department and recruits

*Albrosby*

Copyist

100

Clayton. J. C  
**Co. H, 24 and 25 Texas Cav.,**  
**(Consolidated.)**

Formed by consolidation of remnants of 24 and 25 Texas  
Cavalry in Trans-Mississippi Dept. and recruits.  
**(Confederate.)**

Private | Private

CARD NUMBERS.

1	20
2	21
3	22
4	23
5	24
6	Reference Envelope
7	26
8	27
9	28
10	29
11	30
12	31
13	32
14	33
15	34
16	35
17	36
18	37
19	38

Number of medical cards herein \_\_\_\_\_

Number of personal papers herein \_\_\_\_\_

BOOK MARK: \_\_\_\_\_

See also 24 Texas Cav

*Clough, W. S.*

Co. B, 24 and 25 Texas Cav.,  
(Consolidated.)

Formed by consolidation of remnants of 24 and 25 Texas  
Cavalry in Trans-Mississippi Dept. and recruits.  
(Confederate.)

*Private* | *Private*

CARD NUMBERS.

1	20
2	21
3	22
4	23
5	24
6	25
7	26
8	27
9	28
10	29
11	30
12	31
13	32
14	33
15	34
16	35
17	36
18	37
19	38

*Reference Envelope*

Number of medical cards herein

Number of personal papers herein

BOOK MARK:

See also *25 Texas Cav*

106  
Coffield, H.

Co. E, 24 and 25 Texas Cav.,  
(Consolidated.)

Formed by consolidation of remnants of 24 and 25 Texas  
Cavalry in Trans-Mississippi Dept. and recruits.  
(Confederate.)

Private | Private

CARD NUMBERS.

1	50344968	20
2	5301	21
3		22
4		23
5		24
6		25
7		26
8		27
9		28
10		29
11		30
12		31
13		32
14		33
15		34
16		35
17		36
18		37
19		38

Number of medical cards herein \_\_\_\_\_

Number of personal papers herein \_\_\_\_\_

BOOK MARK: \_\_\_\_\_

See also \_\_\_\_\_

6

(Confederate.)  
24 and 25 (av.  
(Consolidated.)

Texas.

*N. Coffield*  
Pvt., Co. E

Appears on 24 and 25 Reg't Texas  
Cavalry (Consolidated).

**Regimental Return**

of the organization named above,  
for the month of

*March*, 186*5*.

Commissioned officers present and absent:

Station

Remarks:

Alterations since last return among the enlisted men:

Date

Place

Remarks:

186

Enlisted men on Extra or Daily Duty

Almost enlisted men accounted for:

*Detained as ill with typhoid  
or sent Walker Feb 11/64 to  
report to Maj. Burk*

The 24th and 25th Reg't Texas Cavalry (Consolidated) was  
formed by the consolidation of Regiments of the 24th and 25th  
Regiments Texas Cavalry of the Trans-Mississippi Department  
and recruits

*Attest*  
Copy



(Confederate.)

*C*

**24 and 25 (av.  
(Consolidated.)**

**Texas.**

*H Coffett*

*Plt., Co. E* 24 and 25 Reg't Texas  
Cavalry (Consolidated).

Appears on

**Regimental Return**

of the organization named above,

for the month of *April*, 1865.

Commissioned officers present and absent :

Station

Remarks:

Alterations since last return among the enlisted men :

Date *Apr 17, 1865*  
Place *Camp Lubbock*  
Remarks: *Discharged by Med  
Ex Bo*

Enlisted men on Extra or Daily Duty:

Absent enlisted men accounted for:

The 24th and 25th Reg't Texas Cavalry (Consolidated) was formed by the consolidation of remnants of the 24th and 25th Regiments Texas Cavalry of the Trans-Mississippi Department and recruits.

*W. C. Crosby*  
Copyist.

127

Coffett, H.

Co. E, 24 and 25 Texas Cav.,  
(Consolidated.)

Formed by consolidation of remnants of 24 and 25 Texas  
Cavalry in Trans-Mississippi Dept. and recruits.  
(Confederate.)

Private Private

REFERENCE SLIP.

Cards filed with

Coffett, H.

Coleman.

Co. B, 24 and 25 Texas Cav.,  
(Consolidated.)

Formed by consolidation of remnants of 24 and 25 Texas  
Cavalry in Trans-Mississippi Dept. and recruits.  
(Confederate.)

Private Private

CARD NUMBERS.

1	50345561	20
2		21
3		22
4		23
5		24
6		25
7		26
8		27
9		28
10		29
11		30
12		31
13		32
14		33
15		34
16		35
17		36
18		37
19		38

Number of medical cards herein .....

Number of personal papers herein .....

BOOK MARK: .....

See also .....

6

(Confederate.)  
24 and 25 Cav.  
(Consolidated.)

Texas.

*Boleman*

Appears on

*Co. B, 24 and 25 Reg't Texas Cavalry (Consolidated).*

**Regimental Return**

of the organization named above.

for the month of

*April*, 186*5*

Commissioned officers present and absent:

Station

Remarks:

Alterations since last return among the enlisted men:

Date

Place

Remarks:

186

Enlisted men on Extra or Daily Duty:

Absent enlisted men accounted for

*Absent with Leave*

The 24th and 25th Regiment Texas Cavalry (Consolidated) was formed by the consolidation of remnants of the 24th and 25th Regiments Texas Cavalry in the Trans-Mississippi Department and recruits

*Alberty*

Copy

(CONFEDERATE).

Edwin Coleman,

Pvt 24th Tex. Cav.

Name appears on a

LIST OF PRISONERS OF WAR  
surrendered and paroled at Victoria,  
Texas, prior to Aug. 8, 1865.

Residence Lavaca, Co. Tex.

Number of roll: 4

Copyist.

✓ 109  
Collard. -

Co. F, 24 and 25 Texas Cav.,  
(Consolidated.)

Formed by consolidation of remnants of 24 and 25 Texas  
Cavalry in Trans-Mississippi Dept. and recruits.  
(Confederate.)

Private | Private

CARD NUMBERS.

1	30345845	20
2		21
3		22
4		23
5		24
6		25
7		26
8		27
9		28
10		29
11		30
12		31
13		32
14		33
15		34
16		35
17		36
18		37
19		38

Number of medical cards herein \_\_\_\_\_  
Number of personal papers herein \_\_\_\_\_

BOOK MARK: \_\_\_\_\_

See also \_\_\_\_\_

*6* (Confederate.)  
24 and 25 (av.  
(Consolidated.) Texas.

*W. J. Bollard*  
Co. *F*, } 24 and 25 Reg't Texas  
Cavalry (Consolidated).  
Appears on

Regimental Return  
of the organization named above,  
for the month of *April*, 186*5*.  
Commissioned officers present and absent:

Station \_\_\_\_\_  
Remarks: \_\_\_\_\_

Alterations since last return among the enlisted men:  
Date \_\_\_\_\_  
Place \_\_\_\_\_ 186*5*  
Remarks: \_\_\_\_\_

Enlisted men on Extra or Daily Duty:

Absent enlisted men accounted for:  
*Absent sick*

The 24th and 25th Reg't Texas Cavalry (Consolidated) was  
formed by the consolidation of remnants of the 24th and 25th  
Regiments Texas Cavalry of the Trans-Mississippi Department  
and recruits.

*W. Crosby*  
Copyist

118  
Collard, G. S.

Co. E, 24 and 25 Texas Cav.,  
(Consolidated.)

Formed by consolidation of remnants of 24 and 25 Texas  
Cavalry in Trans-Mississippi Dept. and recruits.  
(Confederate.)

Private | Private

CARD NUMBERS.

1	20
2	21
3	22
4	23
5	24
6	Reference Envelope
7	25
8	27
9	28
10	29
11	30
12	31
13	32
14	33
15	34
16	35
17	36
18	37
19	38

Number of medical cards herein \_\_\_\_\_

Number of personal papers herein \_\_\_\_\_

BOOK MARK: \_\_\_\_\_

See also 25 Tex. Cav



Compton, J. W.  
Co. - 24 and 25 Texas Cav.,  
(Consolidated.)

Formed by consolidation of remnants of 24 and 25 Texas  
Cavalry in Trans-Mississippi Dept. and recruits.  
(Confederate.)

A. Q. M. | A. Q. M.

CARD NUMBERS.

1	50345161	20
2		21
3		22
4		23
5		24
6		25
7		26
8		27
9		28
10		29
11		30
12		31
13		32
14		33
15		34
16		35
17		36
18		37
19		38

Number of medical cards herein .....

Number of personal papers herein .....

BOOK MARK: .....

See also .....

*C* **Confederate,**  
**24 and 25 Cav. Texas.**  
(Consolidated.)

*W. Compton*  
*AQM*, Co. } 24 and 25 Reg't Texas  
Cavalry (Consolidated).  
Appears on

**Regimental Return**

of the organization named above.

for the month of *April*, 1865.

Commissioned officers present and absent:

*Present*  
Station *Camp Lubbock*

Remarks:

Alterations since last return among the enlisted men:

Date ..... 186

Place .....

Remarks:

Enlisted men on Extra or Daily Duty:

Absent enlisted men accounted for:

The 24th and 25th New York Texas Cavalry (Consolidated) was formed by the consolidation of remnants of the 24th and 25th Regiments Texas Cavalry of the Trans-Mississippi Department and recruits.

*W. Compton*  
of *Compton*

*Coon. J. W.*  
Co. I, 24 and 25 Texas Cav.,  
(Consolidated.)

Formed by consolidation of remnants of 24 and 25 Texas  
Cavalry in Trans-Mississippi Dept. and recruits.  
(Consolidated.)

*Private Private*

CARD NUMBERS.

1 *50344748*

2	21
3	22
4	23
5	24
6	25
7	26
8	27
9	28
10	29
11	30
12	31
13	32
14	33
15	34
16	35
17	36
18	37
19	38

Number of medical cards herein

Number of personal papers herein

BOOK MARK:

See also

(Confederate.)

*C*

24 and 25 (av.  
(Consolidated.)

Texas.

*Pvt. W. Coon*  
Co. I, } 24 and 25 Reg't Texas  
Cavalry (Consolidated).

Appears on

**Regimental Return**

of the organization named above,

for the month of *March*, 1865.

Commissioned officers present and absent:

Station

Remarks:

Alterations since last return among the enlisted men:

Date *Mar 1*, 1865.

Place *Washington co*

Remarks: *joined by enlistment*

Enlisted men on Extra or Daily Duty:

Absent enlisted men accounted for:

The 24th and 25th Regiment Texas Cavalry (Consolidated) was formed by the consolidation of remnants of the 34th and 25th Regiments Texas Cavalry to the Trans-Mississippi Department and recruits.

*Albroshy*  
Copyist

✓  
Coon. W

Co. I, 24 and 25 Texas Cav.,  
(Consolidated.)

Formed by consolidation of remnants of 24 and 25 Texas  
Cavalry in Trans-Mississippi Dept. and recruits.  
(Consolidated.)

Private | Private

CARD NUMBERS.

1	50344749	20
2		21
3		22
4		23
5		24
6		25
7		26
8		27
9		28
10		29
11		30
12		31
13		32
14		33
15		34
16		35
17		36
18		37
19		38

Number of medical cards herein \_\_\_\_\_

Number of personal papers herein \_\_\_\_\_

Book MARK: \_\_\_\_\_

See also \_\_\_\_\_

(Confederate.)

24 and 25 (av.  
(Consolidated.)

Texas.

6  
W Coon

Pt., Co. I, } 24 and 25 Reg't Texas  
Cavalry (Consolidated).

Appears on

**Regimental Return**

of the organization named above.

for the month of March, 1865.

Commissioned officers present and absent:

Station

Remarks:

Alterations since last return among the enlisted men:

Date Mar 1, 1865

Place Washington Co

Remarks: joined by enlistment

Enlisted men on Extra or Daily Duty:

Absent enlisted men accounted for:

The 24th and 25th Regiment Texas Cavalry (Consolidated) was formed by the consolidation of remnants of the 24th and 25th Regiments Texas Cavalry in the Trans-Mississippi Department and recruits.

*Albrosby*  
Copyright

Corbello

Co. H, 24 and 25 Texas Cav.,  
(Consolidated.)

Formed by consolidation of remnants of 24 and 25 Texas  
Cavalry in Trans-Mississippi Dept. and recruits.  
(Confederate.)

Private | Private

CARD NUMBERS

1	50345639	20
2		21
3		22
4		23
5		24
6		25
7		26
8		27
9		28
10		29
11		30
12		31
13		32
14		33
15		34
16		35
17		36
18		37
19		38

Number of medical cards herein \_\_\_\_\_

Number of personal papers herein \_\_\_\_\_

BOOK MARK: \_\_\_\_\_

See also \_\_\_\_\_

(Confederate.)

*B*

**24 and 25 (av.)**  
(Consolidated.)

**Texas.**

*Gorbello*

*Pl*

Co. *N*

24 and 25 Reg't Texas  
Cavalry (Consolidated).

Appears on

**Regimental Return**

of the organization named above,

for the month of

*April*, 186*5*.

Commissioned officers present and absent:

Station

Remarks:

Alterations since last return among the enlisted men:

Date

186

Place

Remarks:

Enlisted men on Extra or Daily Duty:

Absent enlisted men accounted for:

*W. S. Burroughs*

The 24th and 25th Regiment Texas Cavalry (Consolidated) was formed by the consolidation of remnants of the 24th and 25th Regiments Texas Cavalry in the Trans-Mississippi Department and recruits.

*Alberty*

Copyist



185

Cornegie, A. E.  
**Co. E, 24 and 25 Texas Cav.,**  
**(Consolidated.)**

Formed by consolidation of remnants of 24 and 25 Texas  
 Cavalry in Trans-Mississippi Dept. and recruits.  
**(Confederate.)**

Corporal | Corporal  
 CARD NUMBERS.

1	20
2	21
3	22
4	23
5	24
6	Reference Envelope
7	25
8	26
9	27
10	28
11	29
12	30
13	31
14	32
15	33
16	34
17	35
18	36
19	37
	38

Number of medical cards herein .....

Number of personal papers herein .....

BOOK MARK: \_\_\_\_\_

See also A. S. Carnegie, 25 Tex. Cav

*Cote, James. N.*  
**Co. H, 24 and 25 Texas Cav.,**  
**(Consolidated.)**

Formed by consolidation of remnants of 24 and 25 Texas  
Cavalry in Trans-Mississippi Dept. and recruits.  
**(Consolidated.)**

*Private* | *Private*

CARD NUMBERS.

1	58345043	20
2		21
3		22
4		23
5		24
6		25
7		26
8		27
9		28
10		29
11		30
12		31
13		32
14		33
15		34
16		35
17		36
18		37
19		38

Number of medical cards herein .....

Number of personal papers herein .....

BOOK MARK: .....

See also .....

6

(Confederate)  
24 and 25 (av.  
(Consolidated.)

Texas.

James A Gole  
Pt. Co. H,

Appears on

24 and 25 Reg't Texas  
(Cavalry (Consolidated).

Regimental Return

of the organization named above,  
for the month of

March

Commissioned officers present and absent:

1865

Station

Remarks:

Alterations since last return among the enlisted men:

Date

Place

Remarks:

1865

Enlisted men on Extra or Daily Duty:

Absent enlisted men accounted for:

Assigned to Post duty  
March 13/65 by order of  
Genl Walker

The 24th and 25th Regiments, Texas Cavalry (Consolidated) was  
formed by the consolidation of remnants of the 24th and 25th  
Regiments, Texas Cavalry, in the Trans-Mississippi Department  
and recruits.

Ullery

Copy

Lowan

Co. F, 24 and 25 Texas Cav.,  
(Consolidated.)

Formed by consolidation of remnants of 24 and 25 Texas  
Cavalry in Trans-Mississippi Dept. and recruits.  
(Confederate.)

Private | Private

CARD NUMBERS.

1	50345544	20
2		21
3		22
4		23
5		24
6		25
7		26
8		27
9		28
10		29
11		30
12		31
13		32
14		33
15		34
16		35
17		36
18		37
19		38

Number of medical cards herein \_\_\_\_\_

Number of personal papers herein \_\_\_\_\_

BOOK MARK: \_\_\_\_\_

See also \_\_\_\_\_

6

(Confederate.)  
24 and 25 (av.  
(Consolidated.)

Texas.

Pt. *Corwan*

Appears on

} 24 and 25 Reg't Texas  
Cavalry (Consolidated).

**Regimental Return**

of the organization named above,  
for the month of

*April*

, 1865.

Commissioned officers present and absent:

Station

Remarks:

Alterations since last return among the enlisted men:

Date

Place

Remarks:

, 186

Enlisted men on Extra or Daily Duty:

Absent enlisted men accounted for:

*on D S with co Horses*

The 24th and 25th Regiment Texas Cavalry (Consolidated) was formed by the consolidation of remnants of the 24th and 25th Regiments Texas Cavalry in the Trans-Mississippi Department and recruits.

*Calligraphy*

Copyright

Corvan

Co. I, 24 and 25 Texas Cav.,  
(Consolidated.)

Formed by consolidation of remnants of 24 and 25 Texas  
Cavalry in Trans-Mississippi Dept. and recruits.  
(Confederate.)

Private | Private

CARD NUMBERS.

1	50345616	20
2		21
3		22
4		23
5		24
6		25
7		26
8		27
9		28
10		29
11		30
12		31
13		32
14		33
15		34
16		35
17		36
18		37
19		38

Number of medical cards herein \_\_\_\_\_

Number of personal papers herein \_\_\_\_\_

BOOK MARK: \_\_\_\_\_

See also \_\_\_\_\_

(Confederate.)

*C*

**24 and 25 Cav.**  
(Consolidated.)

**Texas.**

*Cowan*

*Regt.*, Co. *D*, { 24 and 25 Reg't Texas  
Cavalry (Consolidated).

Appears on

**Regimental Return**

of the organization named above,

for the month of *April*, 186*5*.

Commissioned officers present and absent :

Station

Remarks:

Alterations since last return among the enlisted men :

Date \_\_\_\_\_ 186

Place \_\_\_\_\_

Remarks:

Enlisted men on Extra or Daily Duty :

Absent enlisted men accounted for:

*Absent without leave.*

The 24th and 25th Regiment Texas Cavalry (Consolidated) was formed by the consolidation of remnants of the 24th and 25th Regiments Texas Cavalry in the Trans-Mississippi Department and recruits.

*Albion*  
Copyist

✓  
*Lowan. D. B.*

**Co. I, 24 and 25 Texas Cav.,**  
**(Consolidated.)**

Formed by consolidation of remnants of 24 and 25 Texas  
Cavalry in Trans-Mississippi Dept. and recruits.  
**(Confederate.)**

*Private* | *Private*

CARD NUMBERS

1	<i>50344772</i>	20
2	<i>5106</i>	21
3		22
4		23
5		24
6		25
7		26
8		27
9		28
10		29
11		30
12		31
13		32
14		33
15		34
16		35
17		36
18		37
19		38

Number of medical cards herein \_\_\_\_\_

Number of personal papers herein \_\_\_\_\_

BOOK MARK: \_\_\_\_\_

See also \_\_\_\_\_



(Confederate.)

*C* 24 and 25 (av. Texas.  
(Consolidated.)

*D B Cowan*  
Pt. Co. I, { 24 and 25 Reg't Texas  
Cavalry (Consolidated).

Appears on

**Regimental Return**

of the organization named above,

for the month of *March*, 186*5*.

Commissioned officers present and absent:

Station

Remarks:

Alterations since last return among the enlisted men:

Date

Place

Remarks:

*Mar 1 1865*  
*Washington*  
*joined by enlistment*

Enlisted men on Extra or Daily Duty:

Absent enlisted men accounted for:

The 24th and 25th Regiment Texas Cavalry (Consolidated) was formed by the consolidation of remnants of the 24th and 25th Regiments Texas Cavalry in the Trans-Mississippi Department and recruits.

*Autherby*  
Copyist

(Confederate.)

24 and 25 Cav.  
(Consolidated)

Texas.

D. B. Cowan

Pt., Co. I, 24 and 25 Reg't Texas  
(Cavalry (Consolidated)).

Appears on

**Regimental Return**

of the organization named above.

for the month of *March*, 1865.

Commissioned officers present and absent:

Station

Remarks:

Alterations since last return among the enlisted men:

Date

Place

186

Remarks:

Enlisted men on Extra or Daily Duty

Absent enlisted men accounted for.

*On detached service*

The 24th and 25th Regiments Texas Cavalry (Consolidated) was formed by the consolidation of remnants of the 24th and 25th Regiments Texas Cavalry of the Trans-Mississippi Department and recruits.

*Wm. Crook*

*Lowan. F. J.*  
**Co. G, 24 and 25 Texas Cav.,**  
**(Consolidated.)**

Formed by consolidation of remnants of 24 and 25 Texas  
Cavalry in Trans-Mississippi Dept. and recruits.  
**(Confederate.)**

*Private* | *Private*

CARD NUMBERS.

1	20
2	21
3	22
4	23
5	24
6	<i>Reference (Envelope)</i>
7	26
8	27
9	28
10	29
11	30
12	31
13	32
14	33
15	34
16	35
17	36
18	37
19	38

Number of medical cards herein .....

Number of personal papers herein .....

BOOK MARK:

See also *24 Tex Cav*

121

*Crawford. W*

---

**Co. F, 24 and 25 Texas Cav.,**  
**(Consolidated.)**

Formed by consolidation of remnants of 24 and 25 Texas  
 Cavalry in Trans-Mississippi Dept. and recruits.

**(Consolidated)**

*Private Private*

CARD NUMBERS.

1	20
2	21
3	22
4	23
5	24
6	<i>Reference envelope</i>
7	25
8	27
9	28
10	29
11	30
12	31
13	32
14	33
15	34
16	35
17	36
18	37
19	38

Number of medical cards herein \_\_\_\_\_

Number of personal papers herein \_\_\_\_\_

BOOK MARK: \_\_\_\_\_

See also *W. Crawford, 24 Tex. Cav.*

172

Granford, W.  
**Co. E, 24 and 25 Texas Cav.,**  
**(Consolidated.)**

Formed by consolidation of remnants of 24 and 25 Texas  
Cavalry in Trans-Mississippi Dept. and recruits.

**(Confederate.)**

Private | Private  
CARD NUMBERS.

1	20
2	21
3	22
4	23
5	24
6	Reference Envelope
7	25
8	27
9	28
10	29
11	30
12	31
13	32
14	33
15	34
16	35
17	36
18	37
19	38

Number of medical cards herein \_\_\_\_\_

Number of personal papers herein \_\_\_\_\_

BOOK MARK: \_\_\_\_\_

See also William Granford, 24 Tex. Cav

123

*Crawford, William*  
**Co. I, 24 and 25 Texas Cav.,**  
**(Consolidated.)**

Formed by consolidation of remnants of 24 and 25 Texas  
Cavalry in Trans-Mississippi Dept. and recruits.  
**(Confederate.)**

*Private* | *Private*  
CARD NUMBERS.

1	20
2	21
3	22
4	23
5	24
6	<i>Reference Envelope</i>
7	25
8	26
9	27
10	28
11	29
12	30
13	31
14	32
15	33
16	34
17	35
18	36
19	37
	38

Number of medical cards herein \_\_\_\_\_

Number of personal papers herein \_\_\_\_\_

BOOK MARK: \_\_\_\_\_

See also *25 Texas Cav*

✓ <sup>124</sup>  
Cress. W. D

Co. E, 24 and 25 Texas Cav.,  
(Consolidated.)

Formed by consolidation of remnants of 24 and 25 Texas  
Cavalry in Trans-Mississippi Dept. and recruits.  
(Confederate.)

Private | Private

CARD NUMBERS.

1	50344701	20
2	4973	21
3	5593	22
4		23
5		24
6		25
7		26
8		27
9		28
10		29
11		30
12		31
13		32
14		33
15		34
16		35
17		36
18		37
19		38

Number of medical cards herein \_\_\_\_\_

Number of personal papers herein \_\_\_\_\_

BOOK MARK: \_\_\_\_\_

See also \_\_\_\_\_

(Confederate.)

6

24 and 25 (iv.  
(Consolidated.)

Texas.

W. E. Cross

Adj., Co. E, } 24 and 25 Reg't Texas  
Cavalry (Consolidated).

Appears on

**Regimental Return**

of the organization named above.

for the month of Mar, 1865.

Commissioned officers present and absent:

Station

Remarks:

Alterations since last return among the enlisted men:

Date

Place

Remarks:

Mar 1, 1865  
On Sabbath  
joined by enlistment

Enlisted men on Extra or Daily Duty:

Absent enlisted men accounted for:

The 24th and 25th Regiment Texas Cavalry (Consolidated) was formed by the consolidation of remnants of the 24th and 25th Regiments Texas Cavalry in the Trans-Mississippi Department and recruits.

*W. E. Cross*  
Copyist



(Confederate.)

*C* 24 and 25 (av. Texas.  
(Consolidated)

*W D Cross*  
*Oct*, Co. *E*, (24 and 25 Reg't Texas  
(Cavalry (Consolidated).

Appears on

**Regimental Return**

of the organization named above.

for the month of *March*, 186*5*.

Commissioned officers present and absent :

Station

Remarks:

Alterations since last return among the enlisted men :

Date

186

Place

Remarks:

Enlisted men on Extra or Daily Duty

Absent enlisted men accounted for.

*Detailing on Washington*  
*C & RR*

The 24th and 25th Regiment, Texas Cavalry (Consolidated) was formed by the consolidation of remnants of the 24th and 25th Regiments, Texas Cavalry in the Trans-Mississippi Department and recruits.

*Will Grody*  
*Copyist*

(Confederate.)

6

24 and 25 Cav.  
(Consolidated.)

Texas.

62011

Pvt., Co. E, } 24 and 25 Reg't Texas  
Cavalry (Consolidated).

Appears on

**Regimental Return**

of the organization named above.

for the month of Oct., 1865

Commissioned officers present and absent:

Station

Remarks:

Alterations since last return among the enlisted men:

Date \_\_\_\_\_, 186

Place

Remarks:

Enlisted men on Extra or Daily Duty:

Absent enlisted men accounted for:

one D.S. in Co. H.R.

The 24th and 25th Regiment Texas Cavalry (Consolidated) was formed by the consolidation of remnants of the 24th and 25th Regiments Texas Cavalry in the Trans-Mississippi Department and recruits.

W. G. ...  
Copyist

Detail of ...  
 day, ...  
 Capt. Harris, for  
 assignment to Washington  
 Co. R.M.  
 Day nothing ...  
 to pay ...  
 the General ...  
 will ...  
 Co. G. 25th Tex Cav.

Houston Mar 24 1865  
 Col Wm Sledge  
 Post Washington Co. R.M.

Application for detail of  
 Priv W D Craft, Co. G,  
 Gillespie's Regt

Ha, gnd 24th & 25th Regt  
 Camp Lubbock,  
 March 24. 1865.

Approved & respectfully  
 forwarded. Mr. Lewis  
 prefers field service,  
 but is physically un-  
 fit for it

G. G. Gillespie,  
 Capt. Com. Regt.

Official Duty Copy of R.R.D.  
 Houston Mar 24/65  
 Approved & forwarded  
 referred to Capt Wm Smith Capt. Wm ...  
 -tion is called to above endorsement of G. Gillespie  
 Capt. Sledge  
 E. H. ...  
 Sub Eng of R.R.D.

Hon. Secy of War  
 Houston, 24th. March. 1865.  
 Application should be  
 accompanied by a certifi-  
 cate of disability for  
 field service. Private Craft  
 and appears before the  
 Medical Exam'g Board  
 at Houston for exam-  
 ination

By order of  
 Maj. Gen. Sledge  
 183116  
 W. A. Smith  
 Adj. Gen.

RECORDED  
 INDEXED  
 ORDERED  
 S. P. D. No. 83  
 PLACED  
 FILED

Houston Mar 24. 1865

Capt W A Smith  
Co 4.

Capt I would respectfully  
request the details to this Company of Saml  
L. Wash of Co. G, Illinois Regt. as Station Agent  
at Marshall Hill. I would state that I cannot  
procure from among the disabled Soldiers or those of  
the Army Corps, a person competent for the position,  
and also that the health of said man is such at  
this time, as to unfit him for service in the field,  
and his services are indispensably necessary for the  
good of the service, in forwarding Govt Supplies from  
this point.  
Respy.

Wm. Mc. K. & Co  
Post Washington D. C.

through  
at  
supplies of the

Head Quarters, District of Texas, New Mexico and Arizona,

Houston, February 1865

Special Orders,  
No. 35

V. Mr. H. D. Cross, Acting Lieutenant  
in the Engineer Corps, under orders from  
District Head Quarters, is, at his own request  
on account of physical inability, hereby  
relieved from duty in said Dept.

By Command of

Major-General J. G. WALKER,

Per H. D. Cross  
This Order is hereby  
Obeyed

Per J. W. Lee

Captain and A. A. General.

*Crosby, G.*  
Co. *H*, 24 and 25 Texas Cav.,  
(Consolidated.)

Formed by consolidation of remnants of 24 and 25 Texas  
Cavalry in Trans-Mississippi Dept. and recruits.  
(Consolidated.)

*Sergeant* | *Private*

CARD NUMBERS.

1	<i>50344996</i>	20
2	<i>5622</i>	21
3		22
4		23
5		24
6		25
7		26
8		27
9		28
10		29
11		30
12		31
13		32
14		33
15		34
16		35
17		36
18		37
19		38

Number of medical cards herein \_\_\_\_\_

Number of personal papers herein \_\_\_\_\_

BOOK MARK: \_\_\_\_\_

See also \_\_\_\_\_

(Confederate.)

6  
24 and 25 Cav. Texas.  
(Consolidated.)

Sgt. G Crosby  
Co. H, } 24 and 25 (Reg't Texas  
Cavalry (Consolidated).

Appears on

**Regimental Return**

of the organization named above.

for the month of March, 1863.

Commissioned officers present and absent:

Station

Remarks:

Alterations since last return among the enlisted men:

Date

Place

Remarks:

Enlisted men on Extra or Daily Duty:

Absent enlisted men accounted for.

On detached service in  
the Army of same

The 24th and 25th Regiment Texas Cavalry (Consolidated) was  
formed by the consolidation of companies of the 24th and 25th  
Regiments Texas Cavalry of the Trans-Mississippi Department  
and recruits.

G Crosby Copies

6 Confederate,  
24 and 25 Cav. Texas.  
(Consolidated.)

Plt. Crosby  
Appears on } 24 and 25 Reg't Texas  
Cavalry (Consolidated).

**Regimental Return**

of the organization named above,  
for the month of

April 1866

Commissioned officers present and absent:

Station

Remarks:

Alterations since last return among the enlisted men:

Date

Place

Remarks:

1866

Enlisted men on Extra or Daily Duty:

Absent enlisted men accounted for  
Crosby

The 24th and 25th Regiments Texas Cavalry (Consolidated) was formed by the consolidation of Reg't 24th and 25th Regiments Texas Cavalry in the Trans-Mississippi Department and recruits

Crosby  
Copyist



*Crow. P.*

**Co. A, 24 and 25 Texas Cav.,  
(Consolidated.)**

Formed by consolidation of remnants of 24 and 25 Texas  
Cavalry in Trans-Mississippi Dept. and recruits.

**(Confederate.)**

CARD NUMBERS.

1	50345833	20
2		21
3		22
4		23
5		24
6		25
7		26
8		27
9		28
10		29
11		30
12		31
13		32
14		33
15		34
16		35
17		36
18		37
19		38

Number of medical cards herein \_\_\_\_\_

Number of personal papers herein \_\_\_\_\_

BOOK MARK: \_\_\_\_\_

See also \_\_\_\_\_

C

Confederate,  
24 and 25 Cav. Texas.  
(Consolidated.)

P. Crow

, Capt. Robert S. Poole - Co. Cav.\*

Appears on

Company Return

of the organization named above,  
for the month of

Apr.

, 1865.

Commissioned officers present and absent:

Remarks:

Alterations since last return among the enlisted men:

Date

Place

Remarks:

, 1865.

Enlisted men on Extra or Daily Duty.

Absent enlisted men accounted for:

Ordered home Montgomery Co. Apr.  
28, 65 for his horse to report 30 April, 65

\*The company subject was formed by the consolidation of companies of the 24th and 25th  
Regiment Texas Cavalry at Independence, Mo. It was organized as an  
Independent Cavalry Force and was assigned to Major's Regi-  
ment Texas Cavalry about Dec. 25, 1864 and transferred to the  
organization about Dec. 25, 1864.  
The 24th and 25th Regiments Texas Cavalry (Consolidated) was  
formed by the consolidation of regiments of the 24th and 25th  
Regiments Texas Cavalry in the Trans-Mississippi Department  
and recruits.

W. P. Campbell

Copyist.

127  
Daniels. O. A

Co. I, 24 and 25 Texas Cav.,  
(Consolidated.)

Formed by consolidation of remnants of 24 and 25 Texas  
Cavalry in Trans-Mississippi Dept. and recruits.  
(Confederate.)

Lieutenant / Lieutenant

CARD NUMBERS.

1	<u>Reference</u>	20	<u>Envelopes</u>
2			
3			
4			
5			
6			
7			
8			
9			
10			
11			
12			
13			
14			
15			
16			
17			
18			
19			

Number of medical cards herein 0  
Number of personal papers herein 0

BOOK MARK: \_\_\_\_\_

See also 24 Texas Cav

✓ 158  
Darr. A

Co. E, 24 and 25 Texas Cav.,  
(Consolidated.)

Formed by consolidation of remnants of 24 and 25 Texas  
Cavalry in Trans-Mississippi Dept. and recruits.  
(Confederate.)

Private | Private

CARD NUMBERS

1		20	
2	Reference	21	Envelope
3		22	
4		23	
5		24	
6		25	
7		26	
8		27	
9		28	
10		29	
11		30	
12		31	
13		32	
14		33	
15		34	
16		35	
17		36	
18		37	
19		38	

Number of medical cards herein \_\_\_\_\_

Number of personal papers herein \_\_\_\_\_

✓ BOOK MARK: \_\_\_\_\_

See also 25 Texas Cav.

159  
Davidson, George

Co. H, **24** and **25** Texas Cav.,  
(Consolidated.)

Formed by consolidation of remnants of 24 and 25 Texas  
Cavalry in Trans-Mississippi Dept. and recruits.  
(Confederate.)

Private | Private

CARD NUMBERS.

1		20	
2		21	
3	Reference	22	Envelope
4		23	
5		24	
6		25	
7		26	
8		27	
9		28	
10		29	
11		30	
12		31	
13		32	
14		33	
15		34	
16		35	
17		36	
18		37	
19		38	

Number of medical cards herein \_\_\_\_\_

Number of personal papers herein \_\_\_\_\_

BOOK MARK: \_\_\_\_\_

See also 25 Texas Inf

1723

*Davis, G. L.*  
**Co. E, 24 and 25 Texas Cav.,**  
**(Consolidated.)**

Formed by consolidation of remnants of 24 and 25 Texas  
Cavalry in Trans-Mississippi Dept. and recruits.  
**(Confederate.)**

*Private Private*  
CARD NUMBERS

1	50345321A	20
2		21
3		22
4		23
5		24
6		25
7		26
8		27
9		28
10		29
11		30
12		31
13		32
14		33
15		34
16		35
17		36
18		37
19		38

Number of medical cards herein \_\_\_\_\_

Number of personal papers herein \_\_\_\_\_

BOOK MARK: \_\_\_\_\_

See also \_\_\_\_\_

(Confederate.)

24 and 25 (iv. Texas.  
(Consolidated)

*D*  
*A. E. Davis*  
Co. E, 24 and 25 Reg't Texas  
Cavalry (Consolidated).

Appears on  
**Regimental Return**

of the organization named above,

for the month of

*April*, 1865

Commissioned officers present and absent:

Station

Remarks:

Alterations since last return among the enlisted men:

Date

Place

Remarks:

*Apr 25, 1865*  
*Camp Lubbock*  
*joined by enlistment*

Enlisted men on Extra or Daily Duty:

Absent enlisted men accounted for:

The 24th and 25th Regiment Texas Cavalry (Consolidated) was formed by the consolidation of remnants of the 24th and 25th Regiments Texas Cavalry in the Trans-Mississippi Department and recruits.

*Alberty* Copyist.



✓ 131  
*Davis, John*

Co. *B*, 24 and 25 Texas Cav.,  
(Consolidated.)

Formed by consolidation of remnants of 24 and 25 Texas  
Cavalry in Trans-Mississippi Dept. and recruits.  
(Confederate.)

*Corporal* | *Corporal*

CARD NUMBERS

1		20	
2	<i>Reference</i>	21	<i>Envelope</i>
3		22	
4		23	
5		24	
6		25	
7		26	
8		27	
9		28	
10		29	
11		30	
12		31	
13		32	
14		33	
15		34	
16		35	
17		36	
18		37	
19		38	

Number of medical cards herein \_\_\_\_\_

Number of personal papers herein \_\_\_\_\_

BOOK MARK: \_\_\_\_\_

See also *25 Texas Inf*



1862  
Davis L. R

Co. B, 24 and 25 Texas Cav.,  
(Consolidated.)

Formed by consolidation of remnants of 24 and 25 Texas  
Cavalry in Trans-Mississippi Dept. and recruits.  
(Confederate.)

Private | Private

CARD NUMBERS.

1		20	
2		21	
3	Reference	22	Envelope
4		23	
5		24	
6		25	
7		26	
8		27	
9		28	
10		29	
11		30	
12		31	
13		32	
14		33	
15		34	
16		35	
17		36	
18		37	
19		38	

Number of medical cards herein \_\_\_\_\_

Number of personal papers herein \_\_\_\_\_

BOOK MARK: \_\_\_\_\_

See also 25 Texas Cav.

✓  
*Document A*  
Co. *E*, 24 and 25 Texas Cav.,  
(Consolidated.)

Formed by consolidation of remnants of 24 and 25 Texas  
Cavalry in Trans-Mississippi Dept. and recruits.  
(Confederate.)

*Private* | *Private*

CARD NUMBERS.

1		20	
2	<i>Reference</i>	21	<i>Envelops</i>
3		22	
4		23	
5		24	
6		25	
7		26	
8		27	
9		28	
10		29	
11		30	
12		31	
13		32	
14		33	
15		34	
16		35	
17		36	
18		37	
19		38	

Number of medical cards herein *C*

Number of personal papers herein *C*

✓ BOOK MARK: \_\_\_\_\_

See also *-Diamond, 25 Tex. Cav.*

*Deason. W*

**Co. F, 24 and 25 Texas Cav.,  
(Consolidated.)**

Formed by consolidation of remnants of 24 and 25 Texas  
Cavalry in Trans-Mississippi Dept. and recruits.  
**(Confederate.)**

*Private Private*

CARD NUMBERS.

1		20	
2		21	
3	<i>Reference</i>	22	<i>Envelope</i>
4		23	
5		24	
6		25	
7		26	
8		27	
9		28	
10		29	
11		30	
12		31	
13		32	
14		33	
15		34	
16		35	
17		36	
18		37	
19		38	

Number of medical cards herein \_\_\_\_\_

Number of personal papers herein \_\_\_\_\_

BOOK MARK: \_\_\_\_\_

See also *25 Texas Cav.*

135  
Deats. W. S.

Co H, 24 and 25 Texas Cav.,  
(Consolidated.)

Formed by consolidation of remnants of 24 and 25 Texas  
Cavalry in Trans-Mississippi Dept. and recruits.  
(Confederate.)

Private | Private

CARD NUMBERS

1		20
2		21
3	Reference	22 Envelopes
4		23
5		24
6		25
7		26
8		27
9		28
10		29
11		30
12		31
13		32
14		33
15		34
16		35
17		36
18		37
19		38

Number of medical cards herein \_\_\_\_\_

Number of personal papers herein \_\_\_\_\_

BOOK MARK: \_\_\_\_\_

See also W.S. Deats, 25 Tex. Cav.

176  
DeBlanc, Oscar

**Co. H, 24 and 25 Texas Cav.,  
(Consolidated.)**

Formed by consolidation of remnants of 24 and 25 Texas  
Cavalry in Trans-Mississippi Dept. and recruits.  
**(Confederate.)**

Private | Sergeant

CARD NUMBERS.

1		20	
2	Reference	21	Envelope
3		22	
4		23	
5		24	
6		25	
7		26	
8		27	
9		28	
10		29	
11		30	
12		31	
13		32	
14		33	
15		34	
16		35	
17		36	
18		37	
19		38	

Number of medical cards herein \_\_\_\_\_  
Number of personal papers herein \_\_\_\_\_

BOOK MARK: \_\_\_\_\_

See also 25 Texas Cav.

37

DeBlance. L

**Co. H, 24 and 25 Texas Cav.,  
(Consolidated.)**

Formed by consolidation of remnants of 24 and 25 Texas  
Cavalry in Trans-Mississippi Dept. and recruits.  
**(Confederate.)**

Corporal | Private  
CARD NUMBERS.

1		20
2	<i>Reference</i>	21
3		22 <i>Envelope</i>
4		23
5		24
6		25
7		26
8		27
9		28
10		29
11		30
12		31
13		32
14		33
15		34
16		35
17		36
18		37
19		38

Number of medical cards herein \_\_\_\_\_  
Number of personal papers herein \_\_\_\_\_

BOOK MARK: \_\_\_\_\_

See also 25 Texas Cav.



178

*DeBlance, G. E.*

**Co. H, 24 and 25 Texas Cav.,  
(Consolidated.)**

Formed by consolidation of remnants of 24 and 25 Texas  
Cavalry in Trans-Mississippi Dept. and recruits.  
**(Confederate.)**

*Private* | *Private*

CARD NUMBERS.

1		20	
2	<i>Reference</i>	21	<i>Envelope</i>
3		22	
4		23	
5		24	
6		25	
7		26	
8		27	
9		28	
10		29	
11		30	
12		31	
13		32	
14		33	
15		34	
16		35	
17		36	
18		37	
19		38	

Number of medical cards herein \_\_\_\_\_

Number of personal papers herein \_\_\_\_\_

BOOK MARK: \_\_\_\_\_

See also *25 Texas Cav*

137  
DeBlance. R

**Co. H, 24 and 25 Texas Cav.,  
(Consolidated.)**

Formed by consolidation of remnants of 24 and 25 Texas  
Cavalry in Trans-Mississippi Dept. and recruits.  
**(Consolidated.)**

Private | Private

CARD NUMBERS.

1		20	
2	Reference	21	Envelopes
3			
4		23	
5		24	
6		25	
7		26	
8		27	
9		28	
10		29	
11		30	
12		31	
13		32	
14		33	
15		34	
16		35	
17		36	
18		37	
19		38	

Number of medical cards herein \_\_\_\_\_

Number of personal papers herein \_\_\_\_\_

BOOK MARK: \_\_\_\_\_

See also Alcid, DeBlance,  
25 Texas Cav



14  
Dement, J. C.

Co. I, 24 and 25 Texas Cav.,  
(Consolidated.)

Formed by consolidation of remnants of 24 and 25 Texas  
Cavalry in Trans-Mississippi Dept. and recruits.  
(Confederate.)

Private | Private

CARD NUMBERS.

1	50344756	20
2		21
3		22
4		23
5		24
6		25
7		26
8		27
9		28
10		29
11		30
12		31
13		32
14		33
15		34
16		35
17		36
18		37
19		38

Number of medical cards herein \_\_\_\_\_

Number of personal papers herein \_\_\_\_\_

BOOK MARK: \_\_\_\_\_

See also \_\_\_\_\_

*D* (Confederate)  
24 and 25 (av.  
(Consolidated.) Texas.

*A. B. Dement*  
Co. *D*, 24 and 25 Reg't Texas  
Cavalry (Consolidated).  
Appears on

Regimental Return  
of the organization named above,  
for the month of *March*, 1865.  
Commissioned officers present and absent:

Station \_\_\_\_\_  
Remarks: \_\_\_\_\_

Alterations since last return among the enlisted men:

Date *Mar 1*, 1865.  
Place *Gonzales co*  
Remarks: *Joining enlistment*

Enlisted men on Extra or Daily Duty:

Absent enlisted men accounted for:

The 24th and 25th Regiment Texas Cavalry (Consolidated) was formed by the consolidation of remnants of the 24th and 25th Regiments Texas Cavalry in the Trans-Mississippi Department and recruits.

*Albrosby*  
Corryist

141

*Dement, L. J.*

Co. *I*, 24 and 25 Texas Cav.,  
(Consolidated.)

Formed by consolidation of remnants of 24 and 25 Texas  
Cavalry in Trans-Mississippi Dept. and recruits.  
(Confederate.)

*Private* | *Private*

CARD NUMBERS.

1	<i>30344757</i>	20
2		21
3		22
4		23
5		24
6		25
7		26
8		27
9		28
10		29
11		30
12		31
13		32
14		33
15		34
16		35
17		36
18		37
19		38

Number of medical cards herein \_\_\_\_\_  
Number of personal papers herein \_\_\_\_\_

BOOK MARK: \_\_\_\_\_

See also \_\_\_\_\_

(Confederate.)

24 and 25 Cav.  
(Consolidated.)

Texas.

*D*  
*L J Dement*

*Pat.*, Co. *D*, { 24 and 25 Reg't Texas  
Cavalry (Consolidated).

Appears on

**Regimental Return**

of the organization named above,

for the month of *March*, 1865.

Commissioned officers present and absent:

Station

Remarks:

Alterations since last return among the enlisted men:

Date *Mar 1*, 1865

Place *Gonzales co*

Remarks: *joined by enlistment*

Enlisted men on Extra or Daily Duty:

Absent enlisted men accounted for:

The 24th and 25th Regiment Texas Cavalry (Consolidated) was formed by the consolidation of remnants of the 24th and 25th Regiments Texas Cavalry in the Trans Mississippi Department and recruits.

*Ullbrink* Copyist

✓ 142  
Dickerson, J. M.  
Co. E. #24 and 25 Texas Cav.,  
(Consolidated.)

Formed by consolidation of remnants of 24 and 25 Texas  
Cavalry in Trans-Mississippi Dept. and recruits.  
(Confederate.)

Private | Private  
CARD NUMBERS.

1	20
2	21
3	22
4	23
5	24
6	25
7	26
8	27
9	28
10	29
11	30
12	31
13	32
14	33
15	34
16	35
17	36
18	37
19	38

*Reference Envelope*

Number of medical cards herein \_\_\_\_\_

Number of personal papers herein \_\_\_\_\_

BOOK MARK: \_\_\_\_\_

See also 24 Texas Cav.

Didman, E.

Co. I, 24 and 25 Texas Cav.,  
(Consolidated.)

Formed by consolidation of remnants of 24 and 25 Texas  
Cavalry in Trans-Mississippi Dept. and recruits.  
(Confederate.)

Private | Private

CARD NUMBERS.

1	50845092	20
2		21
3		22
4		23
5		24
6		25
7		26
8		27
9		28
10		29
11		30
12		31
13		32
14		33
15		34
16		35
17		36
18		37
19		38

Number of medical cards herein \_\_\_\_\_

Number of personal papers herein \_\_\_\_\_

BOOK MARK: \_\_\_\_\_

See also \_\_\_\_\_

(Confederate.)

D

24 and 25 (av.  
(Consolidated.)

Texas.

E Didman

Pr., Co. I, { 24 and 25 Reg't Texas  
Cavalry (Consolidated).

Appears on

**Regimental Return**

of the organization named above,

for the month of March, 1865.

Commissioned officers present and absent :

Station

Remarks:

Alterations since last return among the enlisted men :

Date

186

Place

Remarks:

Enlisted men on Extra or Daily Duty

Absent enlisted men accounted for:

On detached & service

The 24th and 25th Regiment Texas Cavalry (Consolidated) was formed by the consolidation of remnants of the 24th and 25th Regiments Texas Cavalry in the Trans-Mississippi Department and recruits.

Allgrody

Copyist.

*Dittmar, E.*  
Co. *H*, 24 and 25 Texas Cav.,  
(Consolidated.)

Formed by consolidation of remnants of 24 and 25 Texas  
Cavalry in Trans-Mississippi Dept. and recruits.  
(Confederate.)

*Private* | *Private*

CARD NUMBERS.

1	<i>50845494</i>	20
2		21
3		22
4		23
5		24
6		25
7		26
8		27
9		28
10		29
11		30
12		31
13		32
14		33
15		34
16		35
17		36
18		37
19		38

Number of medical cards herein \_\_\_\_\_

Number of personal papers herein \_\_\_\_\_

BOOK MARK: \_\_\_\_\_

See also \_\_\_\_\_



(Confederate.)

*D*

24 and 25 (iv.  
(Consolidated.)

Texas.

*E. Dittmar*

*Pt.*, Co. *H*, { 24 and 25 Reg't Texas  
Cavalry (Consolidated).

Appears on

**Regimental Return**

of the organization named above,

for the month of *Apr*, 1865.

Commissioned officers present and absent:

Station

Remarks:

Alterations since last return among the enlisted men:

Date *Feb*, 1865.

Place *Greenville*

Remarks: *Discharged*

Enlisted men on Extra or Daily Duty:

Absent enlisted men accounted for:

The 24th and 25th Regiment Texas Cavalry (Consolidated) was formed by the consolidation of remnants of the 24th and 25th Regiments Texas Cavalry in the Trans-Mississippi Department and recruits.

*Correctly*

Copy

Dodge.

Co. H, 24 and 25 Texas Cav.,  
(Consolidated.)

Formed by consolidation of remnants of 24 and 25 Texas  
Cavalry in Trans-Mississippi Dept. and recruits.  
(Confederate.)

Private Private

CARD NUMBERS.

1	50345618	20
2		21
3		22
4		23
5		24
6		25
7		26
8		27
9		28
10		29
11		30
12		31
13		32
14		33
15		34
16		35
17		36
18		37
19		38

Number of medical cards herein \_\_\_\_\_

Number of personal papers herein \_\_\_\_\_

BOOK MARK: \_\_\_\_\_

See also \_\_\_\_\_

(Confederate.)

24 and 25 (av.  
(Consolidated.)

Texas.

D

Co. *H*, { *Dodge*  
24 and 25 Reg't Texas  
Cavalry (Consolidated)

Appears on

Regimental Return

of the organization named above.

for the month of *April*, 186*5*.

Commissioned officers present and absent:

Station

Remarks:

Alterations since last return among the enlisted men:

Date

Place

Remarks:

Enlisted men on Extra or Daily Duty

Absent enlisted men accounted for:

*one D.S.*

The 24th and 25th Regiments Texas Cavalry (Consolidated) was formed by the consolidation of remnants of the 24th and 25th Regiments Texas Cavalry in the Trans-Mississippi Department and recruits.

*Albroy* Copyist

Dollard, J. J.

Co. B, 24 and 25 Texas Cav.,  
(Consolidated.)

Formed by consolidation of remnants of 24 and 25 Texas  
Cavalry in Trans-Mississippi Dept. and recruits.  
(Confederate.)

Private | Private

CARD NUMBERS.

1		20	
2	Reference	21	Envelope
3		22	
4		23	
5		24	
6		25	
7		26	
8		27	
9		28	
10		29	
11		30	
12		31	
13		32	
14		33	
15		34	
16		35	
17		36	
18		37	
19		38	

Number of medical cards herein \_\_\_\_\_

Number of personal papers herein \_\_\_\_\_

BOOK MARK: \_\_\_\_\_

See also 25 Texas Cav.

177

✓

*Dollyhide, A. C.*

**Co. B, 24 and 25 Texas Cav.,**  
**(Consolidated.)**

Formed by consolidation of remnants of 24 and 25 Texas  
 Cavalry in Trans-Mississippi Dept. and recruits.  
**(Confederate.)**

*Corporal | Corporal*

CARD NUMBERS.

1		20
2	<i>Reference</i>	21
3		<i>Envelopes</i>
4		22
5		23
6		24
7		25
8		26
9		27
10		28
11		29
12		30
13		31
14		32
15		33
16		34
17		35
18		36
19		37

Number of medical cards herein \_\_\_\_\_  
 Number of personal papers herein \_\_\_\_\_

BOOK MARK: \_\_\_\_\_

See also *25 Texas Cav.*

*Donelson, G. M.*  
Co. *L*, 24 and 25 Texas Cav.,  
(Consolidated.)

Formed by consolidation of remnants of 24 and 25 Texas  
Cavalry in Trans-Mississippi Dept. and recruits.  
(Confederate.)

*Private* | *Private*

CARD NUMBERS

1		20	
2	<i>Reference</i>	21	<i>Envelopes</i>
3		22	
4		23	
5		24	
6		25	
7		26	
8		27	
9		28	
10		29	
11		30	
12		31	
13		32	
14		33	
15		34	
16		35	
17		36	
18		37	
19		38	

Number of medical cards herein \_\_\_\_\_

Number of personal papers herein \_\_\_\_\_

BOOK MARK: \_\_\_\_\_

See also *24 Texas Cav*

*Doolittle, G. W.*

Co. *H*, 24 and 25 Texas Cav.,  
(Consolidated.)

Formed by consolidation of remnants of 24 and 25 Texas  
Cavalry in Trans-Mississippi Dept. and recruits.  
(Confederate.)

*Private* | *Private*

CARD NUMBERS.

1	<i>50345500</i>	20
2		21
3		22
4		23
5		24
6		25
7		26
8		27
9		28
10		29
11		30
12		31
13		32
14		33
15		34
16		35
17		36
18		37
19		38

Number of medical cards herein \_\_\_\_\_

Number of personal papers herein \_\_\_\_\_

BOOK MARK: \_\_\_\_\_

See also \_\_\_\_\_

(Confederate.)

*D*  
24 and 25 (av.  
(Consolidated.)

Texas.

*G W Poolittle*  
*Plt., Co. H,* { 24 and 25 Reg't Texas  
Cavalry (Consolidated).

Appears on

**Regimental Return**

of the organization named above,

for the month of

*April*, 186*5*.

Commissioned officers present and absent:

Station

Remarks:

Alterations since last return among the enlisted men:

Date

*Apr 30*, 186*5*.

Place

*Camp Lubbock*

Remarks:

*Trans to Willis Barr*

Enlisted men on Extra or Daily Duty:

Absent enlisted men accounted for:

The 24th and 25th Regiment Texas Cavalry (Consolidated) was formed by the consolidation of remnants of the 24th and 25th Regiments Texas Cavalry in the Trans-Mississippi Department and recruits

*Allegory*

Copyright



(CONFEDERATE).

George W. Deolittle

Pvt. Co. I. 24. Tex. Inf.

Name appears on a

PAROLE OF PRISONERS OF WAR

at Columbus, Texas.

Paroled July 26, 1865.

Residence Gonzales Co., Tex.

Number of roll: 3

CRESS

Copyist.

Geo. W. Doolittle

24 Sep. Inf.

W

Refu

24

25 Cavalry

No. 1077

I, the undersigned, Prisoner of War, belonging to the Army of the Trans-Mississippi Department, having been surrendered by General E. Kirby Smith, C. S. A., commanding said Department, to Major-General E. R. S. Canby, U. S. A., commanding Army and Division of West Mississippi, do hereby give my solemn PAROLE OF HONOR that I will not hereafter serve in the Armies of the Confederate States, or in any military capacity whatever, against the United States of America, or render aid to the enemies of the latter, until duly exchanged, or otherwise released from the obligations of this Parole by the authority of the Government of the United States.

*George W. Lusk* *Geo. C. S., 24<sup>th</sup> Texas Infy*

Done at *Ambury*, Texas, this ..... )  
..... *26<sup>th</sup>* day of July, 1865. )

..... *Samuel H. ...*

*Sevier County Texas*

Captain U. S. V. Provost Marshal.

✓  
*Doughty. A. J.*  
Co. *A*, 24 and 25 Texas Cav.,  
(Consolidated.)

Formed by consolidation of remnants of 24 and 25 Texas  
Cavalry in Trans-Mississippi Dept. and recruits.  
(Confederate.)

*Private* | *Private*

CARD NUMBERS

1	<i>50344833</i>	20
2		21
3		22
4		23
5		24
6		25
7		26
8		27
9		28
10		29
11		30
12		31
13		32
14		33
15		34
16		35
17		36
18		37
19		38

*12*

Number of medical cards herein \_\_\_\_\_

Number of personal papers herein \_\_\_\_\_

BOOK MARK: \_\_\_\_\_

See also \_\_\_\_\_

(Confederate.)

*D*

**24 and 25 Cav.**  
(Consolidated.)

**Texas.**

*W. J. Doughty*

*Plt. J. A.* } 24 and 25 Reg<sup>t</sup> Texas  
Cavalry (Consolidated).

Appears on

**Regimental Return**

of the organization named above,

for the month of *March*, 1865.

Commissioned officers present and absent :

Station

Remarks:

Alterations since last return among the enlisted men :

Date . . . . . 186

Place

Remarks:

Enlisted men on Extra or Daily Duty :

Absent enlisted men accounted for :

*Absent without leave  
since Mar 19, 1865*

The 24th and 25th Regiment Texas Cavalry (Consolidated) was formed by the consolidation of remnants of the 24th and 25th Regiments Texas Cavalry in the Trans-Mississippi Department and recruits.

*W. J. Doughty* Capt.

✓  
*Duroat. J.*

**Co. H, 24 and 25 Texas Cav.,  
(Consolidated.)**

Formed by consolidation of remnants of 24 and 25 Texas  
Cavalry in Trans-Mississippi Dept. and recruits.  
**(Confederate.)**

*Private* | *Private*  
CARD NUMBERS

1		20	
2	<i>Reference</i>	21	<i>Envelope</i>
3		22	
4		23	
5		24	
6		25	
7		26	
8		27	
9		28	
10		29	
11		30	
12		31	
13		32	
14		33	
15		34	
16		35	
17		36	
18		37	
19		38	

Number of medical cards herein \_\_\_\_\_  
Number of personal papers herein \_\_\_\_\_

BOOK MARK: \_\_\_\_\_

See also *25 Texas Cav.*

Earls. William

**Co. B, 24 and 25 Texas Cav.,  
(Consolidated.)**

Formed by consolidation of remnants of 24 and 25 Texas  
Cavalry in Trans-Mississippi Dept. and recruits.  
**(Confederate.)**

Private | Private

CARD NUMBERS.

1	50345193	20
2		21
3		22
4		23
5		24
6		25
7		26
8		27
9		28
10		29
11		30
12		31
13		32
14		33
15		34
16		35
17		36
18		37
19		38

Number of medical cards herein 0

Number of personal papers herein 0

✓ Book Mark: \_\_\_\_\_

✓ See also \_\_\_\_\_

9 E

(Confederate.)

24 and 25 Cav.  
(Consolidated.)

Texas.

Wm Earls

Plt, Co. B,

{ 24 and 25 Reg't Texas  
Cavalry (Consolidated).

Appears on

**Regimental Return**

of the organization named above,

for the month of April, 1865.

Commissioned officers present and absent:

Station

Remarks:

Alterations since last return among the enlisted men:

Date

April 7, 1865

Place

Liberty

Remarks:

Enlisted in Co

Enlisted men on Extra or Daily Duty:

Absent enlisted men accounted for:

The 24th and 25th Regiment Texas Cavalry (Consolidated) was formed by the consolidation of remnants of the 24th and 25th Regiments Texas Cavalry in the Trans-Mississippi Department and recruits.

*Wm Grody*

Copied



833

248  
Wm  
Carle

I, the undersigned, Treasurer of Wm. Carle, to the Army of the West  
Mississippi Department having been surrendered by General Shelby Smith, U. S.  
A. Commanding said Department, to Major General G. W. S. Hardy, U. S.  
A. Commanding Army and Division of West Mississippi, do hereby give my  
solemn parole of honor, that I will not hereafter serve in the Service of the Con-  
federate States, in any military capacity whatever, against the United States of Amer-  
ica, nor render aid to the enemies of the latter, until duly exchanged, or otherwise re-  
lieved from the obligations of this parole by the authority of the Government of

Spain

William Carle, No. 13  
25th Regt. Texas Cavalry

at Houston  
3rd day of Jan. 1865

153

*Erwin*

**Co. E, 24 and 25 Texas Cav.,  
(Consolidated.)**

Formed by consolidation of remnants of 24 and 25 Texas  
Cavalry in Trans-Mississippi Dept. and recruits.  
**(Confederate.)**

*Private* | *Private*

CARD NUMBERS.

1		20	
2	<i>Reference</i>	21	<i>Envelope</i>
3		22	
4		23	
5		24	
6		25	
7		26	
8		27	
9		28	
10		29	
11		30	
12		31	
13		32	
14		33	
15		34	
16		35	
17		36	
18		37	
19		38	

Number of medical cards herein 2

Number of personal papers herein 2

BOOK MARK: \_\_\_\_\_

See also *Taylor Erwin, 25 Tex. Cav.*

154

✓  
Ellington, D. C.

Co. E, 24 and 25 Texas Cav.  
(Consolidated.)

Formed by consolidation of remnants of 24 and 25 Texas  
Cavalry in Trans-Mississippi Dept. and recruits.  
(Confederate.)

Private | Private

CARD NUMBERS.

1		20	
2	Reference	21	Envelope
3		22	
4		23	
5		24	
6		25	
7		26	
8		27	
9		28	
10		29	
11		30	
12		31	
13		32	
14		33	
15		34	
16		35	
17		36	
18		37	
19		38	

Number of medical cards herein 0

Number of personal papers herein 0

BOOK MARK: \_\_\_\_\_

See also 25 Texas Cav.

✓ <sup>155</sup>  
Ellison D. F

Co. A, 24 and 25 Texas Cav.,  
(Consolidated.)

Formed by consolidation of remnants of 24 and 25 Texas  
Cavalry in Trans-Mississippi Dept. and recruits.  
(Confederate.)

Private | Private

CARD NUMBERS.

1	50945695	20
2		21
3		22
4		23
5		24
6		25
7		26
8		27
9		28
10		29
11		30
12		31
13		32
14		33
15		34
16		35
17		36
18		37
19		38

Number of medical cards herein

Number of personal papers herein

BOOK MARK: \_\_\_\_\_

See also \_\_\_\_\_

(Confederate.)

2

24<sup>th</sup> and 25<sup>th</sup> Cav.  
(Consolidated.)

Texas.

D. F. Ellison

*Prvt.*, Capt. Robert S. Poole's Co. Cav.\*

appears on

Company Return

of the organization named above,

in the month of *Jan.*, 186*5*.

of commissioned officers present and absent:

Remarks:

of operations since last return among the enlisted men:

in the month of \_\_\_\_\_, 186*5*.

Remarks:

of enlisted men on Extra or Daily Duty:

Absent enlisted men accounted for:

*D. F. Ellison permitted to visit his mother on the 29 Jan. 1865 to be*

\*This company subsequently became Company A. 24th and 25th Regiment Texas Cavalry (Consolidated). It was organized as an independent company February 10, 1864, assigned to Mann's Regiment Texas Cavalry about July 23, 1864, and transferred to this organization about December 12, 1864.

The 24th and 25th Regiment Texas Cavalry (Consolidated) was formed by the consolidation of remnants of the 24th and 25th Regiments Texas Cavalry in the Trans-Mississippi Department and recruits.

*W. C. Campbell*

Copyist

SEP. - 7.

~~50345695~~  
50345695

1911. 1911.

about (5) days

✓ <sup>156</sup>  
Emanuel F. M.

**Co. E, 24 and 25 Texas Cav.,**  
**(Consolidated.)**

Formed by consolidation of remnants of 24 and 25 Texas  
Cavalry in Trans-Mississippi Dept. and recruits.  
**(Confederate.)**

Private | Private

CARD NUMBER

1		20	
2	Reference	21	Envelope
3			
4		22	
5		23	
6		24	
7		25	
8		26	
9		27	
10		28	
11		29	
12		30	
13		31	
14		32	
15		33	
16		34	
17		35	
18		36	
19		37	

Number of medical cards herein 0

Number of personal papers herein 0

BOOK MARK: \_\_\_\_\_

See also 25 Texas Cav.



*English, W*  
Co. *I*, 24 and 25 Texas Cav.,  
(Consolidated.)

Formed by consolidation of remnants of 24 and 25 Texas  
Cavalry in Trans-Mississippi Dept. and recruits.  
(Confederate.)

*Private* | *Private*

CARD NUMBERS.

1	30344784	20
	5118	21
2		22
3		23
4		24
5		25
6		26
7		27
8		28
9		29
10		30
11		31
12		32
13		33
14		34
15		35
16		36
17		37
18		38
19		

Number of medical cards herein \_\_\_\_\_

Number of personal papers herein \_\_\_\_\_

BOOK MARK: \_\_\_\_\_

See also \_\_\_\_\_



(Confederate.)

**24 and 25 (av. Texas.**  
(Consolidated.)

*E*

*W English*

*Det., Co. I, 24 and 25 Reg't Texas Cavalry (Consolidated).*

Appears on

**Regimental Return**

of the organization named above.

for the month of

*March, 1865.*

Commissioned officers present and absent:

Station

Remarks:

Alterations since last return among the enlisted men:

Date

*Mar 1, 1865*

Place

*Lavaca Co.*

Remarks:

*joined by enlistment*

Enlisted men on Extra or Daily Duty

Absent enlisted men accounted for

The 24th and 25th Regiments Texas Cavalry (Consolidated) was formed by the consolidation of remnants of the 24th and 25th Regiments Texas Cavalry of the Trans-Mississippi Department and recruits.

*Auth only* Copyd.

E

Confederate.  
24 and 25 Cav.  
(Consolidated.)

Texas.

W. English  
Pet. Co. I, 24 and 25 Reg't Texas  
Cavalry (Consolidated).

Regimental Return  
of the organization named above,  
for the month of

March, 1865.

Commissioned officers present and absent:

Station

Remarks:

Alterations since last return among the enlisted men:

Date

Place

Remarks:

186

Enlisted men on Extra or Daily Duty:

Absent enlisted men accounted for.

On detached service

The 24th and 25th Regiments Texas Cavalry (Consolidated) was formed by the consolidation of regiments of the 24th and 25th Regiments Texas Cavalry of the Texas Mounted Infantry and recruits.

W. E. [Signature]

✓ Eithridge, W. G.

Co. E, 24 and 25 Texas Cav.,  
(Consolidated.)

Formed by consolidation of remnants of 24 and 25 Texas  
Cavalry in Trans-Mississippi Dept. and recruits.  
**(Consolidated.)**

Private | Private

CARD NUMBERS.

1		20	
2	<u>Reference</u>	21	<u>Envelope</u>
3			
4			
5			
6			
7			
8			
9			
10			
11			
12			
13			
14			
15			
16			
17			
18			
19			
		23	
		24	
		25	
		26	
		27	
		28	
		29	
		30	
		31	
		32	
		33	
		34	
		35	
		36	
		37	
		38	

Number of medical cards herein \_\_\_\_\_

Number of personal papers herein \_\_\_\_\_

BOOK MARK: \_\_\_\_\_

See also W. G. Eithridge, 25 Texas Cav.

✓  
Evans. W. H.

**Co. E, 24 and 25 Texas Cav.,  
(Consolidated.)**

Formed by consolidation of remnants of 24 and 25 Texas  
Cavalry in Trans-Mississippi Dept. and recruits.  
**(Confederate.)**

Private | Private  
CARD NUMBERS.

1		20	
2	Reference	21	Envelope
3			
4		23	
5		24	
6		25	
7		26	
8		27	
9		28	
10		29	
11		30	
12		31	
13		32	
14		33	
15		34	
16		35	
17		36	
18		37	
19		38	

Number of medical cards herein \_\_\_\_\_  
Number of personal papers herein \_\_\_\_\_

BOOK MARK: \_\_\_\_\_

See also 25 Texas Cav.

✓  
146  
Evans. J. J.  
Co. E, 24 and 25 Texas Cav.,  
(Consolidated.)

Formed by consolidation of remnants of 24 and 25 Texas  
Cavalry in Trans-Mississippi Dept. and recruits.  
(Confederate.)

Private | Private

CARD NUMBERS.

1	50344986	2
2		21
3		22
4		23
5		24
6		25
7		26
8		27
9		28
10		29
11		30
12		31
13		32
14		33
15		34
16		35
17		36
18		37
19		38

Number of medical cards herein \_\_\_\_\_

Number of personal papers herein \_\_\_\_\_

BOOK MARK: \_\_\_\_\_

See also \_\_\_\_\_

(Confederate.)

**24 and 25 Cav.**  
(Consolidated.)

**Texas.**

*E*

*J. L. Evans*  
*Pl- Co. E*

24 and 25 Reg't Texas  
Cavalry (Consolidated).

Appears on

**Regimental Return**

of the organization named above.

for the month of *March*, 186*5*.

Commissioned officers present and absent:

Station

Remarks:

Alterations since last return among the enlisted men:

Date

Place

Remarks:

Enlisted men on Extra or Daily Duty

Absent enlisted men accounted for:

*Absent sick*

The 24th and 25th Regiments Texas Cavalry (Consolidated) was formed by the consolidation of remnants of the 24th and 25th Regiments Texas Cavalry in the Trans-Mississippi Department and recruits.

*W. L. ...*

Copy

161

Felder, J  
Co. B, 24 and 25 Texas Cav.,  
(Consolidated.)

Formed by consolidation of remnants of 24 and 25 Texas  
Cavalry in Trans-Mississippi Dept. and recruits.  
(Confederate.)

Sergeant | Sergeant  
CARD NUMBERS.

1	20
2	21
3	22
4	23
5	24
6	Reference Envelope
7	26
8	27
9	28
10	29
11	30
12	31
13	32
14	33
15	34
16	35
17	36
18	37
19	38

Number of medical cards herein \_\_\_\_\_

Number of personal papers herein \_\_\_\_\_

BOOK MARK: \_\_\_\_\_

See also 25 Tex. Cav. as  
James Felder

117  
Field. J. M. B.

Co. E, 24 and 25 Texas Cav.,  
(Consolidated.)

Formed by consolidation of remnants of 24 and 25 Texas  
Cavalry in Trans-Mississippi Dept. and recruits.  
**(Confederate.)**

Private | Private

CARD NUMBERS.

1	20
2	21
3	22
4	23
5	24
6	Reference Envelope
7	25
8	26
9	27
10	28
11	29
12	30
13	31
14	32
15	33
16	34
17	35
18	36
19	37
	38

Number of medical cards herein \_\_\_\_\_

Number of personal papers herein \_\_\_\_\_

BOOK MARK: \_\_\_\_\_

See also 25 Texas Cav



175  
*Fielders, J*

**Co. F, 24 and 25 Texas Cav.,  
(Consolidated.)**

Formed by consolidation of remnants of 24 and 25 Texas  
Cavalry in Trans-Mississippi Dept. and recruits.  
**(Confederate.)**

*Sergeant* | *Sergeant*

CARD NUMBERS

1	20
2	21
3	22
4	23
5	24
6	<i>Reference Envelope</i>
7	25
8	26
9	27
10	28
11	29
12	30
13	31
14	32
15	33
16	34
17	35
18	36
19	37

Number of medical cards herein \_\_\_\_\_

Number of personal papers herein \_\_\_\_\_

BOOK MARK: \_\_\_\_\_

See also *James Fielder, 25 Tex. Cav*

✓ *Fintch. W. A.*

**Co. A, 24 and 25 Texas Cav.,  
(Consolidated.)**

Formed by consolidation of remnants of 24 and 25 Texas  
Cavalry in Trans-Mississippi Dept. and recruits.  
**(Confederate.)**

*Private* | *Private*

CARD NUMBERS.

1	50344825	20
2		21
3		22
4		23
5		24
6		25
7		26
8		27
9		28
10		29
11		30
12		31
13		32
14		33
15		34
16		35
17		36
18		37
19		38

Number of medical cards herein \_\_\_\_\_

Number of personal papers herein \_\_\_\_\_

✓ BOOK MARK: \_\_\_\_\_

✓ See also \_\_\_\_\_

(Confederate.)

*F* 24 and 25 (ar. Texas.  
(Consolidated)

*W A Finch*

*Pr-*, Co. *A*, { 24 and 25 Reg't Texas  
Cavalry (Consolidated).

Appears on

**Regimental Return**

of the organization named above.

for the month of

*March* 1865.

Commissioned officers present and absent:

Station

Remarks:

Alterations since last return among the enlisted men:

Date

186

Place

Remarks:

Enlisted men on Extra or Daily Duty

Absent enlisted men accounted for:

*Detained by Col. Gillespie  
Mar 20, 65 - 16 Pursued  
Derelict*

The 24th and 25th Regiments, Texas Cavalry (Consolidated) was formed by the consolidation of remnants of the 24th and 25th Regiments, Texas Cavalry in the Trans-Mississippi Department and recruits.

*W A Finch*

Copy

165  
Fisher. S

**Co. E., 24 and 25 Texas Cav.,  
(Consolidated.)**

Formed by consolidation of remnants of 24 and 25 Texas  
Cavalry in Trans-Mississippi Dept. and recruits.  
**(Confederate.)**

Corporal | Corporal

CARD NUMBERS.

1	20
2	21
3	22
4	23
5	24
6	Reference Envelope
7	25
8	26
9	27
10	28
11	29
12	30
13	31
14	32
15	33
16	34
17	35
18	36
19	37

Number of medical cards herein \_\_\_\_\_

Number of personal papers herein \_\_\_\_\_

BOOK MARK: \_\_\_\_\_

See also 24 Tex Cav.

*Fisher. S*

Co. *F*, 24 and 25 Texas Cav.,  
(Consolidated.)

Formed by consolidation of remnants of 24 and 25 Texas  
Cavalry in Trans-Mississippi Dept. and recruits.  
(Confederate.)

*Corporal* | *Corporal*

CARD NUMBERS.

1	20
2	21
3	22
4	23
5	24
6 <i>Reference</i>	25 <i>Envelope</i>
7	26
8	27
9	28
10	29
11	30
12	31
13	32
14	33
15	34
16	35
17	36
18	37
19	38

Number of medical cards herein \_\_\_\_\_

Number of personal papers herein \_\_\_\_\_

BOOK MARK: \_\_\_\_\_

See also *25 Texas Cav*

Fisher, J. B.

Co. I, 24 and 25 Texas Cav.,  
(Consolidated.)

Formed by consolidation of remnants of 24 and 25 Texas  
Cavalry in Trans-Mississippi Dept. and recruits.  
(Consolidated.)

Private | Private

CARD NUMBERS

1	50344758	20
2	5434	21
3		22
4		23
5		24
6		25
7		26
8		27
9		28
10		29
11		30
12		31
13		32
14		33
15		34
16		35
17		36
18		37
19		38

Number of medical cards herein \_\_\_\_\_

Number of personal papers herein \_\_\_\_\_

BOOK MARK: \_\_\_\_\_

See also Willis Batt (ranked 1st)

(Confederate.)

*F*

24 and 25 (iv.  
(Consolidated.)

Texas.

*J B Fisher*

*Pvt*, Co. *D*, { 24 and 25 Reg't Texas  
Cavalry (Consolidated).

Appears on

**Regimental Return**

of the organization named above,

for the month of *March*, 1865.

Commissioned officers present and absent :

Station

Remarks:

Alterations since last return among the enlisted men :

Date *Mar 1*, 1865.

Place *Jayette Co*

Remarks: *joined by enlistment*

Enlisted men on Extra or Daily Duty :

Absent enlisted men accounted for :

The 24th and 25th Regiment Texas Cavalry (Consolidated) was formed by the consolidation of remnants of the 24th and 25th Regiments Texas Cavalry in the Trans-Mississippi Department and recruits.

*Albrosby* Copied

J

(Confederate.)

24 and 25 Cav.  
(Consolidated)

Texas.

J B Fisher

Col., Co. I

{ 24 and 25 Reg't Texas  
{ Cavalry (Consolidated).

Appears on

Regimental Return

of the organization named above.

for the month of

April

1863.

Commissioned officers present and absent:

Station

Remarks:

Alterations since last return among the enlisted men:

Date

Apr 30, 1863.

Place

Camp Lubbock

Remarks:

Trans to Willis  
Batt

Enlisted men on Extra or Daily Duty:

Absent enlisted men accounted for:

The 24th and 25th Regiments Texas Cavalry consolidated was  
formed on the consolidation of remnants of the 24th and 25th  
Regiments Texas Cavalry in the Trans Mississippi Department  
and records.

A. L. Crosby

Copyist



1165  
Fly. B. F

Co. *J. D.*, 24 and 25 Texas Cav.,  
(Consolidated.)

Formed by consolidation of remnants of 24 and 25 Texas  
Cavalry in Trans-Mississippi Dept. and recruits.  
(Consolidated.)

Captain. | Captain

CARD NUMBERS

1	20
2	21
3	22
4	23
5	24
6	Reference Envelope
7	25
8	27
9	28
10	29
11	30
12	31
13	32
14	33
15	34
16	35
17	36
18	37
19	38

Number of medical cards herein \_\_\_\_\_

Number of personal papers herein \_\_\_\_\_

BOOK MARK: \_\_\_\_\_

See also *24 Texas Cav*

F

(CONFEDERATE.)

25 Cav.

Tex.

B. F. Fly

Capt. Co. B 25 Regt. Tex. Cav.

Appears on a

**Return**

of Post of Camp Groce, near Hempstead, Texas,  
for the month of

Oct.

, 1864

Commissioned Officers present and absent:

Present

Remarks:

Enlisted men casually at Post:

When received

Remarks:

, 186

Remarks:

Miscellaneous File No. 210.

(001)

D. S. Blackwell

Copy

*F. E. M.*

Co. *Q*, **24 and 25 Texas Cav.,**  
(Consolidated.)

Formed by consolidation of remnants of 24 and 25 Texas  
Cavalry in Trans-Mississippi Dept. and recruits.  
(Confederate.)

*Private* | *Private*

CARD NUMBERS.

1	20
2	21
3	22
4	23
5	24
6	<i>Reference envelope</i>
7	25
8	27
9	28
10	29
11	30
12	31
13	32
14	33
15	34
16	35
17	36
18	37
19	38

Number of medical cards herein \_\_\_\_\_

Number of personal papers herein \_\_\_\_\_

BOOK MARK: \_\_\_\_\_

See also *24 Texas Cav*

Forehand J. W.

Co. E, 24 and 25 Texas Cav.,  
(Consolidated.)

Formed by consolidation of remnants of 24 and 25 Texas  
Cavalry in Trans-Mississippi Dept. and recruits.  
(Confederate.)

Private | Private

CARD NUMBERS.

1	50345-106	20
2	5-3 5-4	21
3		22
4		23
5		24
6		25
7		26
8		27
9		28
10		29
11		30
12		31
13		32
14		33
15		34
16		35
17		36
18		37
19		38

Number of medical cards herein \_\_\_\_\_

Number of personal papers herein \_\_\_\_\_

BOOK MARK: \_\_\_\_\_

See also \_\_\_\_\_

(Confederate.)

7 24 and 25 (av. Texas.  
(Consolidated.)

*Pvt. W. G. Forehand*  
Co. } 24 and 25 Reg't Texas  
Cavalry (Consolidated).

Appears on  
Regimental Return  
of the organization named above.

for the month of *March*, 186*5*.

Commissioned officers present and absent :

Station

Remarks:

Alterations since last return among the enlisted men :

Date

186

Place

Remarks:

Enlisted men on Extra or Daily Duty:

Absent enlisted men accounted for.

*On detached service Det  
tailed with Hornum in  
Command at Bogalusa*

The 24th and 25th Regiment Texas Cavalry (Consolidated) was  
formed by the consolidation of remnants of the 24th and 25th  
Regiments Texas Cavalry in the Trans-Mississippi Department  
and recruits.

*W. G. Forehand*

Copy

(Confederate.)

7

24 and 25 Cav. Texas.  
(Consolidated.)

W Forehand  
Co. E, } 24 and 25 Reg't Texas  
Cavalry (Consolidated).

Appears on

**Regimental Return**

of the organization named above.

for the month of April, 1865.

Commissioned officers present and absent :

Station

Remarks:

Alterations since last return among the enlisted men :

Date Apr 29, 1865  
Place Camp Lubbock  
Remarks: joined by transfer  
from 24 Tex Cav

Enlisted men on Extra or Daily Duty

Absent enlisted men accounted for.

The 24th and 25th Regiment Texas Cavalry (consolidated) was formed by the consolidation of remnants of the 24th and 25th Regiments Texas Cavalry in the Trans-Mississippi Department and recruits.

Alberty

Copyist

1971  
Fontenbury, E. W.

**Co. B, 24 and 25 Texas Cav.,  
(Consolidated.)**

Formed by consolidation of remnants of 24 and 25 Texas  
Cavalry in Trans-Mississippi Dept. and recruits.  
**(Confederate.)**

Corporal | Corporal

CARD NUMBERS.

1	20
2	21
3	22
4	23
5	24
6	Reference Envelope
7	25
8	26
9	27
10	28
11	29
12	30
13	31
14	32
15	33
16	34
17	35
18	36
19	37

Number of medical cards herein \_\_\_\_\_  
Number of personal papers herein \_\_\_\_\_

BOOK MARK: \_\_\_\_\_

See also 75 Texas Cav

*Fortenbury, E. H.*

**Co. B, 24 and 25 Texas Cav.,  
(Consolidated.)**

Formed by consolidation of remnants of 24 and 25 Texas  
Cavalry in Trans-Mississippi Dept. and records  
**(Confederate.)**

*Private | Private*

CARD NUMBER

1	28
2	28
3	28
4	28
5	28
6	<i>Reference Envelope</i>
7	28
8	28
9	28
10	28
11	28
12	28
13	28
14	28
15	28
16	28
17	28
18	28
19	28

Number of medals cards taken \_\_\_\_\_

Number of personal papers inserted \_\_\_\_\_

BOOK MARK: \_\_\_\_\_

See also *25 Texas Cav*



173  
Fortier. S

Co. H, 24 and 25 Texas Cav.,  
(Consolidated.)

Formed by consolidation of remnants of 24 and 25 Texas  
Cavalry in Trans-Mississippi Dept. and vicinity.  
(Confederate.)

Private | Private

CARD NUMBER

1	20
2	21
3	22
4	23
5	24
6	25
7	26
8	27
9	28
10	29
11	30
12	31
13	32
14	33
15	34
16	35
17	36
18	37
19	38

Reference Envelope

Number of medical cards herein \_\_\_\_\_  
Number of personal papers herein \_\_\_\_\_

BOOK MARK: \_\_\_\_\_

See also 75 Texas Cav

Foster. A. H

Co. F, 24 and 25 Texas Cav.,  
(Consolidated.)

Formed by consolidation of remnants of 24 and 25 Texas  
Cavalry in Trans-Mississippi Dept. and recruits.  
(Confederate.)

Private | Private

CARD NUMBERS.

1	20
2	21
3	22
4	23
5	24
6 Reference	Envelope
7	25
8	27
9	28
10	29
11	30
12	31
13	32
14	33
15	34
16	35
17	36
18	37
19	38

Number of medical cards herein \_\_\_\_\_

Number of personal papers herein \_\_\_\_\_

BOOK MARK: \_\_\_\_\_

See also

24 Texas Cav

*Foster. A. L.*

Co. *A*, 24 and 25 Texas Cav.,  
(Consolidated.)

Formed by consolidation of remnants of 24 and 25 Texas  
Cavalry in Trans-Mississippi Dept. and recruits.  
(Confederate.)

*Private* | *Private*

CARD NUMBERS.

1	50344834	20
2		21
3		22
4		23
5		24
6		25
7		26
8		27
9		28
10		29
11		30
12		31
13		32
14		33
15		34
16		35
17		36
18		37
19		38

Number of medical cards herein \_\_\_\_\_

Number of personal papers herein \_\_\_\_\_

BOOK MARK: \_\_\_\_\_

See also \_\_\_\_\_

(Confederate.)  
24 and 25 (av. (Consolidated.)  
Texas.

A. L. Foster  
Pl., Co. A, } 24 and 25 Reg't Texas  
Cavalry (Consolidated).

Appears on

**Regimental Return**

of the organization named above,  
for the month of

March, 1865.

Commissioned officers present and absent:

Station

Remarks:

Alterations since last return among the enlisted men:

Date

Place

Remarks:

186

Enlisted men on Extra or Daily Duty:

About enlisted men accounted for:

Alzabertus - Co. C  
since Mar. 9, 1865

The 24th and 25th Regiment Texas Cavalry (Consolidated) was formed by the consolidation of regiments of the 24th and 25th Regiments Texas Cavalry in the Trans-Mississippi Department and recruits

Will C. 202 by  
Fryer.

*Fountain, J. B.*  
**Co. B, 24 and 25 Texas Cav.,**  
**(Consolidated.)**

Formed by consolidation of remnants of 24 and 25 Texas  
 Cavalry in Trans-Mississippi Dept. and recruits.  
**(Confederate.)**

*Private* | *Private*  
 CARD NUMBERS.

1	20
2	21
3	22
4	23
5	24
6	25 <i>Envelope</i>
7	26
8	27
9	28
10	29
11	30
12	31
13	32
14	33
15	34
16	35
17	36
18	37
19	38

Number of medical cards herein \_\_\_\_\_

Number of personal papers herein \_\_\_\_\_

BOOK MARK: \_\_\_\_\_

See also *25 Texas Cav*

*Francis. H. P.*

**Co. A, 24 and 25 Texas Cav.,  
(Consolidated.)**

**Formed by consolidation of remnants of 24 and 25 Texas  
Cavalry in Trans-Mississippi Dept. and recruits.  
(Confederate.)**

**CARD NUMBERS.**

1	50345832	20
2		21
3		22
4		23
5		24
6		25
7		26
8		27
9		28
10		29
11		30
12		31
13		32
14		33
15		34
16		35
17		36
18		37
19		38

Number of medical cards herein \_\_\_\_\_

Number of personal papers herein \_\_\_\_\_

Book Mark: \_\_\_\_\_

See also \_\_\_\_\_

F

(Confederate.)

24 and 25 (av.  
(Consolidated.)

Texas.

W. P. Francis

, Capt. Robert S. Poole's Co. Cav.\*

Appears on

Company Return

of the organization named above,

for the month of

Apr.

1865.

Commissioned officers present and absent:

Remarks:

Alterations since last return among the enlisted men:

186

Date

Place

Remarks:

Enlisted men on Extra or Daily Duty.

Absent enlisted men accounted for:

Detained by Capt. Poole to get his  
horse Apr. 29, 65

\* This company, when it became Company A, 24th and 25th  
Regiment Texas Cavalry, consolidated. It was organized as an  
independent company, Poole and Co. 1864, assigned to Major's Regi-  
ment Texas Cavalry about July 25, 1864, and transferred to this  
organization about December 22, 1864.

The 24th and 25th Regiment Texas Cavalry (Consolidated) was  
formed by the consolidation of remnants of the 24th and 25th  
Regiments Texas Cavalry in the Trans-Mississippi Department  
and recruits.

W. P. Campbell

Copyist.

510

Frank Oden

Co. & 24 and 25 Texas Cav.  
(Consolidated.)

Formed by consolidation of remnants of 24 and 25 Texas  
Cavalry in Trans-Mississippi Dept. and recruits.  
(Confederate.)

Private Private

REFERENCE SLIP.

Words filed with

Odom, Frank



*Franklin J. P.*

**Co. B, 24 and 25 Texas Cav.,  
(Consolidated.)**

Formed by consolidation of remnants of 24 and 25 Texas  
Cavalry in Trans-Mississippi Dept. and recruits.  
**(Confederate.)**

*Private | Private*

CARD NUMBERS

1	20
2	21
3	22
4	23
5	24
6	25
7	26
8	27
9	28
10	29
11	30
12	31
13	32
14	33
15	34
16	35
17	36
18	37
19	38

*Referenced envelope*

Number of medical cards herein \_\_\_\_\_

Number of personal papers herein \_\_\_\_\_

BOOK MARK: \_\_\_\_\_

See also *25 Texas Cav*

Franklin, W. R.

Co. B, 24 and 25 Texas Cav.,  
(Consolidated.)

Formed by consolidation of remnants of 24 and 25 Texas  
Cavalry in Trans-Mississippi Dept. and recruits.  
(Confederate.)

Private | Private

CARD NUMBERS.

1	50344913	20
2	5555	21
3		22
4		23
5		24
6		25
7		26
8		27
9		28
10		29
11		30
12		31
13		32
14		33
15		34
16		35
17		36
18		37
19		38

Number of medical cards herein \_\_\_\_\_

Number of personal papers herein \_\_\_\_\_

Book Mark: \_\_\_\_\_

See also \_\_\_\_\_

(Confederate.)

24 and 25 (Ar.  
(Consolidated)

Texas.

W. S. Franklin  
Capt., Co. B,

Appears on

24 and 25 Reg't Texas  
Cavalry (Consolidated).

**Regimental Return**

of the organization named above.

for the month of March

1865.

Commissioned officers present and absent:

Station

Remarks:

Alterations since last return among the enlisted men:

Date

Place

186

Remarks:

Enlisted men on Extra or Daily Duty:

Absent enlisted men accounted for:

Details in charge of Co.  
Horses

The 24th and 25th Regiments Texas Cavalry (consolidated) was formed by the consolidation of regiments of the 24th and 25th Regiments Texas Cavalry in the Trans-Mississippi Department and recruits.

*Attest*  
Allberry

(Confederate.)

24 and 25 (Ar. Texas.  
(Consolidated)

7

Franklin

Plt., Co. B, (24 and 25 Reg't Texas  
Cavalry (Consolidated).

Appears on

**Regimental Return**

of the organization named above.

for the month of April, 1865.

Commissioned officers present and absent :

Station

Remarks:

Alterations since last return among the enlisted men :

Date ..... 186

Place

Remarks:

Enlisted men on Extra or Daily Duty :

Absent enlisted men accounted for

with co Horses

The 24th and 25th Regiment Texas Cavalry (Consolidated) was formed by the consolidation of remnants of the 24th and 25th Regiments Texas Cavalry in the Trans-Mississippi Department and recruits.

W. C. Crosby  
Copyist

✓ 151  
Fransen. -

**Co. H, 24 and 25 Texas Cav.,  
(Consolidated.)**

Formed by consolidation of remnants of 24 and 25 Texas  
Cavalry in Trans-Mississippi Dept. and recruits.  
**(Confederate.)**

Private | Private

CARD NUMBERS.

1	50345635	20
2		21
3		22
4		23
5		24
6		25
7		26
8		27
9		28
10		29
11		30
12		31
13		32
14		33
15		34
16		35
17		36
18		37
19		38

Number of medical cards herein \_\_\_\_\_

Number of personal papers herein \_\_\_\_\_

BOOK MARK: \_\_\_\_\_

See also \_\_\_\_\_

*F*

(Confederate.)

24 and 25 (av.  
(Consolidated.)

Texas.

*Franzen*

*Pt.*, Co. *N*, { 24 and 25 Reg't Texas  
Cavalry (Consolidated),

Appears on

**Regimental Return**

of the organization named above,

for the month of *April* 186*5*.

Commissioned officers present and absent :

Station

Remarks:

Alterations since last return among the enlisted men :

Date

186

Place

Remarks:

Enlisted men on Extra or Daily Duty :

Absent enlisted men accounted for:

*on furlough*

The 24th and 25th Regiments Texas Cavalry (Consolidated) was formed by the consolidation of remnants of the 24th and 25th Regiments Texas Cavalry of the Trans-Mississippi Department and recruits.

*W. M. Crosby*

Frash. H<sup>2</sup>

Co. I, 24 and 25 Texas Cav.,  
(Consolidated.)

Formed by consolidation of remnants of 24 and 25 Texas  
Cavalry in Trans-Mississippi Dept. and recruits.  
(Confederate.)

Private | Private

CARD NUMBERS.

1	50344730	20
2	5659	21
3	5143	22
4		23
5		24
6		25
7		26
8		27
9		28
10		29
11		30
12		31
13		32
14		33
15		34
16		35
17		36
18		37
19		38

Number of medical cards herein \_\_\_\_\_

Number of personal papers herein \_\_\_\_\_

BOOK MARK: \_\_\_\_\_

See also \_\_\_\_\_

Confederate.  
24 and 25 (av.  
(Consolidated.)

Texas.

Appears on H. Wash  
Pt. Co. I, } 24 and 25 Reg't Texas  
Cavalry (Consolidated).

**Regimental Return**

of the organization named above,  
for the month of March, 1865.

Commissioned officers present and absent:

Station

Remarks:

Alterations since last return among the enlisted men:

Date

Place

Remarks: March 1, 1865  
Gayette Co  
joined by enlistments

Enlisted men on Extra or Daily Duty:

Absent enlisted men accounted for:

The 24th and 25th Regiment Texas Cavalry (Consolidated) was  
formed by the consolidation of remnants of the 24th and 25th  
Regiments Texas Cavalry in the Trans-Mississippi Department  
and recruits.

*W. E. ...*  
Copyist



(Confederate.)

7

24 and 25 (Consolidated)

Texas.

*Wash*  
Pt., Co. *Wash*

24 and 25 Reg't Texas Cavalry (Consolidated).

Appears on

Regimental Return

of the organization named above,

for the month of

*April*, 186*5*

Commissioned officers present and absent :

Station

Remarks:

Alterations since last return among the enlisted men :

Date

186

Place

Remarks:

Enlisted men on Extra or Daily Duty:

Absent enlisted men accounted for:

*Wm. S. Miller*

The 24th and 25th Regiment Texas Cavalry (Consolidated) was formed by the consolidation of remnants of the 24th and 25th Regiments Texas Cavalry in the Trans-Mississippi Department and recruits.

*Wm. S. Miller*

Confederate.  
24 and 25 (av. Texas.  
(Consolidated.)

*P. V. Froesch*  
Pl. Co. I, } 24 and 25 Reg't Texas  
                  } Cavalry (Consolidated).

Appears on

**Regimental Return**

of the organization named above.

for the month of *March*, 186*5*.

Commissioned officers present and absent:

Station

Remarks:

Alterations since last return among the enlisted men:

Date

Place

186

Remarks:

Enlisted men on Extra or Daily Duty:

Absent enlisted men accounted for

*Detached as Miller at  
La Grange*

The 24th and 25th Reg't Texas Cavalry (Consolidated) was formed by the consolidation of companies of the 4th and 25th Regiments Texas Cavalry of the Trans-Mississippi Department and recruits.

*Ullbrock*  
Copyist

3  
Frazier, J. M.

Co. B, 24 and 25 Texas Cav.,  
(Consolidated.)

Formed by consolidation of remnants of 24 and 25 Texas  
Cavalry in Trans-Mississippi Dept. and recruits.  
(Confederate.)

Private | Private

CARD NUMBERS.

1	20
2	21
3	22
4	23
5	24
6	25
7	26
8	27
9	28
10	29
11	30
12	31
13	32
14	33
15	34
16	35
17	36
18	37
19	38

Number of medical cards herein \_\_\_\_\_

Number of personal papers herein \_\_\_\_\_

BOOK MARK: \_\_\_\_\_

See also Jacobson Frazier, 75 Tex. Cav.

4

\*  
*Freeman, J. M.*  
**Co. I, 24 and 25 Texas Cav.,**  
**(Consolidated.)**

Formed by consolidation of remnants of 24 and 25 Texas  
 Cavalry in Trans-Mississippi Dept. and recruits.  
**(Confederate.)**

*Private* | *Private*

CARD NUMBERS.

1	50344731	20
2	5100	21
3		22
4		23
5		24
6		25
7		26
8		27
9		28
10		29
11		30
12		31
13		32
14		33
15		34
16		35
17		36
18		37
19		38

Number of medical cards herein \_\_\_\_\_

Number of personal papers herein \_\_\_\_\_

BOOK MARK: \_\_\_\_\_

See also \_\_\_\_\_

(Confederate.)

24 and 25 Cav.  
(Consolidated.)

Texas.

*J*  
*O. J. M. Freeman*  
Co. *I*, { 24 and 25 Reg't Texas  
Cavalry (Consolidated).

Appears on

**Regimental Return**

of the organization named above,

for the month of *March*, 1865.

Commissioned officers present and absent:

Station

Remarks:

Alterations since last return among the enlisted men:

Date *Mar 1* 1865

Place *Jayette Co*

Remarks: *joined by enlistment*

Enlisted men on Extra or Daily Duty

Absent enlisted men accounted for:

The 24th and 25th Regiment Texas Cavalry (consolidated) was formed by the consolidation of remnants of the 24th and 25th Regiments Texas Cavalry in the Trans-Mississippi Department and recruits.

*Albrody*  
Copyist

Confederate,  
24 and 25 Cav. Texas.  
(Consolidated.)

*Y  
Y  
I*  
*Y M Freeman*  
Capt., Co. A, 24 and 25 Reg't Texas  
Cavalry (Consolidated).

Appears on

**Regimental Return**

of the organization named above,  
for the month of *March*, 1865.

Commissioned officers present and absent:

Station

Remarks:

Alterations since last return among the enlisted men:

Date

Place

Remarks:

Enlisted men on Extra or Daily Duty:

Absent enlisted men accounted for

*On detached service*

The 24th and 25th Regiments (Consolidated) was formed by the consolidation of the 24th and 25th Regiments Texas Cavalry of the Trans-Mississippi Department and recruits.

*W. C. Crosby*  
Copyist

*Freeman J. T. A*  
Co. I, 24 and 25 Texas Cav.,  
(Consolidated.)

Formed by consolidation of remnants of 24 and 25 Texas  
Cavalry in Trans-Mississippi Dept. and recruits.  
(Consolidated.)

*Private* | *Private*

CARD NUMBERS.

1	58345446	20
2		21
3		22
4		23
5		24
6		25
7		26
8		27
9		28
10		29
11		30
12		31
13		32
14		33
15		34
16		35
17		36
18		37
19		38

Number of medical cards herein \_\_\_\_\_

Number of personal papers herein \_\_\_\_\_

BOOK MARK: \_\_\_\_\_

See also \_\_\_\_\_

(Confederate.)

7

24 and 25 (iv.  
(Consolidated.)

Texas.

Prof. A. Freeman  
Co. C, } 24 and 25 Reg't Texas  
Cavalry (Consolidated).

Appears on

Regimental Return

of the organization named above,

for the month of

April

1865

Commissioned officers present and absent :

Station

Remarks:

Alterations since last return among the enlisted men :

Date

Apr 30

1865

Place

Camp Lubbock

Remarks:

transferred

Enlisted men on Extra or Daily Duty :

Absent enlisted men accounted for :

The 24th and 25th Regiments Texas Cavalry (Consolidated) was formed by the consolidation of remnants of the 24th and 25th Regiments Texas Cavalry in the Trans-Mississippi Department and recruits.

Albrosby

Clipped



1866  
Freeman, L. M.

Co. 2, 24 and 25 Texas Cav.,  
(Consolidated.)

Formed by consolidation of remnants of 24 and 25 Texas  
Cavalry in Trans-Mississippi Dept. and recruits.

(Confederate.)

Private | Private

REFERENCE SLIP.

Cards filed with

Freeman, J. M.

7  
Trosch, H.

Co. J., 24 and 25 Texas Cav.,  
(Consolidated.)

Formed by consolidation of remnants of 24 and 25 Texas  
Cavalry in Trans-Mississippi Dept. and recruits.

(Confederate.)

Private! Private

REFERENCE SLIP.

Cards filed with

Trosch, H.

188  
Fruger, V

Co. H, 24 and 25 Texas Cav.,  
(Consolidated.)

Formed by consolidation of remnants of 24 and 25 Texas  
Cavalry in Trans-Mississippi Dept. and recruits.  
(Confederate.)

Private Private

CARD NUMBERS.

1	20
2	21
3	22
4	23
5	24
6	Reference Envelope
7	25
8	26
9	27
10	28
11	29
12	30
13	31
14	32
15	33
16	34
17	35
18	36
19	37
	38

Number of medical cards herein \_\_\_\_\_

Number of personal papers herein \_\_\_\_\_

BOOK MARK: \_\_\_\_\_

See also Valentine Fruger 25 Tex. Cav.

(Confederate.)

24 and 25 (av.  
(Consolidated.)

Texas.

*Fruger*  
O. H. Co. H, } 24 and 25 Reg't Texas  
Cavalry (Consolidated).

Appears on

**Regimental Return**

of the organization named above,

for the month of *March*, 1865.

Commissioned officers present and absent :

Station

Remarks:

Alterations since last return among the enlisted men :

Date

186

Place

Remarks:

Enlisted men on Extra or Daily Duty:

Absent enlisted men accounted for:

*On detached service  
Army of Gen*

The 24th and 25th Regiment, Texas Cavalry (Consolidated) was formed by the consolidation of remnants of the 24th and 25th Regiments, Texas Cavalry of the Trans-Mississippi Department and recruits.

*W. H. Crosby*

Copyist.

Confederate.

24 and 25 (av. Texas.  
(Consolidated.)

F

V. Fruger  
Pl., Co. H,

24 and 25 Reg't Texas  
Cavalry (Consolidated).

Appears on

Regimental Return

of the organization named above.

for the month of

April, 1865

Commissioned officers present and absent:

Station

Remarks:

Alterations since last return among the enlisted men:

Date Apr 29, 1865  
Place Camp Lubbock  
Remarks: Train by con  
Army Train

Enlisted men on Extra or Daily Duty:

Absent enlisted men accounted for:

The 24th and 25th Reg't Texas Cavalry (Consolidated) was  
formed by the consolidation of remnants of the 24th and 25th  
Reg't Texas Cavalry, Trans-Mississippi Department  
and recruits.

Callbrook

*Fulquam. R. W.*

**Co. B, 24 and 25 Texas Cav.,  
(Consolidated.)**

Formed by consolidation of remnants of 24 and 25 Texas  
Cavalry in Trans-Mississippi Dept. and recruits.  
**(Confederate.)**

*Corporal* | *Private*

CARD NUMBERS.

1	20
2	21
3	22
4	23
5	24
6	<i>Reference Envelope</i>
7	25
8	27
9	28
10	29
11	30
12	31
13	32
14	33
15	34
16	35
17	36
18	37
19	38

Number of medical cards herein \_\_\_\_\_

Number of personal papers herein \_\_\_\_\_

BOOK MARK: \_\_\_\_\_

See also *R. F. Fulgham, 25 Tex. Cav.*

Fuller, G. H.

Co. H, 24 and 25 Texas Cav.,  
(Consolidated.)

Formed by consolidation of remnants of 24 and 25 Texas  
Cavalry in Trans-Mississippi Dept. and recruits.

(Confederate.)

Private | Private

CARD NUMBERS.

1	50345063	20
2	5634	21
3		22
4		23
5		24
6		25
7		26
8		27
9		28
10		29
11		30
12		31
13		32
14		33
15		34
16		35
17		36
18		37
19		38

Number of medical cards herein \_\_\_\_\_

Number of personal papers herein \_\_\_\_\_

BOOK MARK: \_\_\_\_\_

See also \_\_\_\_\_

(Confederate.)

*F*

24 and 25 Cav.  
(Consolidated.)

Texas.

*A. H. Fuller*

*A. H.*, Co. *H.*, } 24 and 25 Reg't Texas  
Cavalry (Consolidated).

Appears on

Regimental Return

of the organization named above,

for the month of *March*, 186*5*.

Commissioned officers present and absent :

Rank

Remarks:

Alterations since last return among the enlisted men :

Date ..... 186 .....

Place

Remarks:

Enlisted men on Extra or Daily Duty :

Absent enlisted men accounted for :

*Absent with leave furnished for fifty five (55) days by M. J. Jones*

The 24th and 25th Regiment Texas Cavalry (Consolidated) was formed by the consolidation of remnants of the 24th and 25th Regiments Texas Cavalry in the Trans-Mississippi Department and recruits.

*All 61 only*



(Confederate.)

24 and 25 Cav.  
(Consolidated.)

Texas.

*Fuller*

*P4-*

Co. *H*

{ 24 and 25 Reg't Texas  
Cavalry (Consolidated).

Appears on

**Regimental Return**

of the organization named above,

for the month of *April*, 1865.

Commissioned officers present and absent :

Station

Remarks:

Alterations since last return among the enlisted men :

Date \_\_\_\_\_, 186

Place

Remarks:

Enlisted men on Extra or Daily Duty :

Absent enlisted men accounted for :

*on furlough*

The 24th and 25th Regiment Texas Cavalry (Consolidated) was formed by the consolidation of remnants of the 24th and 25th Regiments Texas Cavalry in the Trans-Mississippi Department and recruits.

*W. C. Crosby*

✓  
191  
Gabitzi<sup>ch</sup>. H

Co. I, 24 and 25 Texas Cav.,  
(Consolidated.)

Formed by consolidation of remnants of 24 and 25 Texas  
Cavalry in Trans-Mississippi Dept. and recruits.  
(Confederate.)

Private | Private

CARD NUMBERS.

1	50345154	20
2		21
3		22
4		23
5		24
6		25
7		26
8		27
9		28
10		29
11		30
12		31
13		32
14		33
15		34
16		35
17		36
18		37
19		38

Number of medical cards herein 2

Number of personal papers herein 2

Book MARK: \_\_\_\_\_

See also \_\_\_\_\_

40

(Confederate.)

24 and 25 Cav.  
(Consolidated.)

Texas.

H. Labitzick

Plt., Co. I, } 24 and 25 Reg't Texas  
Cavalry (Consolidated).

Appears on

**Regimental Return**

of the organization named above,

for the month of March, 1865.

Commissioned officers present and absent:

Station

Remarks:

Alterations since last return among the enlisted men:

Date

Place

186

Remarks:

Enlisted men on Extra or Daily Duty:

Absent enlisted men accounted for:

Absent without leave

The 24th and 25th Regiment Texas Cavalry (Consolidated) was formed by the consolidation of remnants of the 24th and 25th Regiments Texas Cavalry in the Trans-Mississippi Department and recruits.

W. Crosby

Copyist.

193  
Gable, G. H.

Co. F, 24 and 25 Texas Cav.,  
(Consolidated.)

Formed by consolidation of remnants of 24 and 25 Texas  
Cavalry in Trans-Mississippi Dept. and recruits.  
(Confederate.)

Private | Private

CARD NUMBERS.

1	20
2	21
3	22
4	23
5 Reference	Envelope
6	25
7	26
8	27
9	28
10	29
11	30
12	31
13	32
14	33
15	34
16	35
17	36
18	37
19	38

Number of medical cards herein \_\_\_\_\_

Number of personal papers herein \_\_\_\_\_

BOOK MARK: \_\_\_\_\_

See also G. F. Gable 24 Tex Cav

✓ Galbraith, <sup>1973</sup>

Co. I, 24 and 25 Texas Cav.,  
(Consolidated.)

Formed by consolidation of remnants of 24 and 25 Texas  
Cavalry in Trans-Mississippi Dept. and recruits.  
(Confederate.)

Private | Private

CARD NUMBER

1	50345667	20
2		21
3		22
4		23
5		24
6		25
7		26
8		27
9		28
10		29
11		30
12		31
13		32
14		33
15		34
16		35
17		36
18		37
19		38

Number of medical cards herein 5

Number of personal papers herein 1

✓ BOOK MARK: \_\_\_\_\_

✓ See also \_\_\_\_\_

(Confederate.)  
24 and 25 (iv.) Texas.  
(Consolidated.)

*AG*  
Appears on *Co. I Galbraith*

of the organization named above,  
for the month of *April*, 1865.  
Regimental Return  
Cavalry (Consolidated).

Commissioned officers present and absent:  
Station  
Remarks:

Alterations since last return among the enlisted men:  
Date  
Place  
Remarks:

Enlisted men on Extra or Daily Duty:  
Absent enlisted men accounted for:

*Absent without leave*

The 24th and 25th Regiment Texas Cavalry (Consolidated) was  
formed by the consolidation of remnants of the 24th and 25th  
Regiments Texas Cavalry in the Trans-Mississippi Department  
and recruits.

*Albrowly*  
Copyist

1908  
Gann, William

**Co. E, 24 and 25 Texas Cav.,  
(Consolidated.)**

Formed by consolidation of remnants of 24 and 25 Texas  
Cavalry in Trans-Mississippi Dept. and recruits.  
**(Confederate.)**

Private | Private

CARD NUMBERS

1	20
2	21
3	22
4	23
5 Reference	24 Envelope
6	25
7	26
8	27
9	28
10	29
11	30
12	31
13	32
14	33
15	34
16	35
17	36
18	37
19	38

Number of medical cards herein \_\_\_\_\_

Number of personal papers herein \_\_\_\_\_

BOOK MARK: \_\_\_\_\_

See also William Gann 25 Tex Cav

✓ 195  
Gaym. J. W.  
Co. <sup>1st</sup> 24 and 25 Texas Cav.,  
(Consolidated.)

Formed by consolidation of remnants of 24 and 25 Texas  
Cavalry in Trans-Mississippi Dept. and recruits.  
(Confederate.)

Private | Private

CARD NUMBERS.

1	50345011	20
2		21
3		22
4		23
5		24
6		25
7		26
8		27
9		28
10		29
11		30
12		31
13		32
14		33
15		34
16		35
17		36
18		37
19		38

Number of medical cards herein \_\_\_\_\_

Number of personal papers herein \_\_\_\_\_

BOOK MARK: \_\_\_\_\_

See also \_\_\_\_\_



(Confederate.)  
*G* 24 and 25 Cav. | Texas.  
(Consolidated.)

*J. W. Layton*  
Sgt., Co. *G*, } 24 and 25 Reg't Texas  
Cavalry (Consolidated).  
Appears on

**Regimental Return**  
of the organization named above,  
for the month of *March*, 1865.

Commissioned officers present and absent:

Station \_\_\_\_\_

Remarks: \_\_\_\_\_

Alterations since last return among the enlisted men:

Date \_\_\_\_\_, 186

Place \_\_\_\_\_

Remarks: \_\_\_\_\_

Enlisted men on Extra or Daily Duty:

Absent enlisted men accounted for:

*Detailed to collect Arzentes  
& recruits for the Regt.*

The 24th and 25th Regiment Texas Cavalry (Consolidated) was formed by the consolidation of remnants of the 4th and 25th Regiments Texas Cavalry in the Trans-Mississippi Department and recruits.

*W. B. Crosby*  
Copyist.

1916  
Gilbert, L. F.

**Co. B, 24 and 25 Texas Cav.,  
(Consolidated.)**

Formed by consolidation of remnants of 24 and 25 Texas  
Cavalry in Trans-Mississippi Dept. and recruits.  
**(Confederate.)**

Private | Private

CARD NUMBERS

1	20
2	21
3	22
4	23
5 <u>Reference</u>	24 <u>Envelope</u>
6	25
7	26
8	27
9	28
10	29
11	30
12	31
13	32
14	33
15	34
16	35
17	36
18	37
19	38

Number of medical cards herein \_\_\_\_\_

Number of personal papers herein \_\_\_\_\_

BOOK MARK: \_\_\_\_\_

See also 25 Tex Cav.

197  
Gilbert, S

Co. B, 24 and 25 Texas Cav.,  
(Consolidated.)

Formed by consolidation of remnants of 24 and 25 Texas  
Cavalry in Trans-Mississippi Dept. and recruits.  
(Confederate.)

Private | Private

CARD NUMBERS.

1	20
2	21
3	22
4	23
5 Reference	24 Envelope
6	25
7	26
8	27
9	28
10	29
11	30
12	31
13	32
14	33
15	34
16	35
17	36
18	37
19	38

Number of medical cards herein \_\_\_\_\_

Number of personal papers herein \_\_\_\_\_

BOOK MARK: \_\_\_\_\_

See also Samuel Gilbert 25 Tex Cav

198  
Gill, A. J.

Co. H, 24 and 25 Texas Cav.,  
(Consolidated.)

Formed by consolidation of remnants of 24 and 25 Texas  
Cavalry in Trans-Mississippi Dept. and recruits.  
(Confederate.)

Private Private

CARD NUMBERS.

1	20
2	21
3	22
4	23
5 Reference	24 Envelope
6	25
7	26
8	27
9	28
10	29
11	30
12	31
13	32
14	33
15	34
16	35
17	36
18	37
19	38

Number of medical cards herein \_\_\_\_\_

Number of personal papers herein \_\_\_\_\_

BOOK MARK: \_\_\_\_\_

See also 25 Tex Cav

199  
Gillard, A

Co H, 24 and 25 Texas Cav.,  
(Consolidated.)

Formed by consolidation of remnants of 24 and 25 Texas  
Cavalry in Trans-Mississippi Dept. and recruits.  
(Confederate.)

Private | Private

CARD NUMBERS

1	20
2	21
3	22
4	23
5 Reference	24 Envelope
6	25
7	26
8	27
9	28
10	29
11	30
12	31
13	32
14	33
15	34
16	35
17	36
18	37
19	38

Number of medical cards herein \_\_\_\_\_

Number of personal papers herein \_\_\_\_\_

BOOK MARK: \_\_\_\_\_

See also Appalimain Gillard 25 Tex Cav

200

Gillard, L.

**Co. H, 24 and 25 Texas Cav.,  
(Consolidated.)**

Formed by consolidation of remnants of 24 and 25 Texas  
Cavalry in Trans-Mississippi Dept. and recruits.  
**(Confederate.)**

Private | Private

CARD NUMBERS.

1	20
2	21
3	22
4	23
5 Reference	24 Envelopes
6	25
7	26
8	27
9	28
10	29
11	30
12	31
13	32
14	33
15	34
16	35
17	36
18	37
19	38

Number of medical cards herein \_\_\_\_\_

Number of personal papers herein \_\_\_\_\_

BOOK MARK: \_\_\_\_\_

See also Ludolph Gillard 25 Tex Cav.

*Gillard, W*

Co. *H*, 24 and 25 Texas Cav.,  
(Consolidated.)

Formed by consolidation of remnants of 24 and 25 Texas  
Cavalry in Trans-Mississippi Dept. and recruits.  
(Confederate.)

*Private* | *Private*

CARD NUMBERS.

1	<i>50345080</i>	20
2		21
3		22
4		23
5		24
6		25
7		26
8		27
9		28
10		29
11		30
12		31
13		32
14		33
15		34
16		35
17		36
18		37
19		38

Number of medical cards herein *2*

Number of personal papers herein *1*

BOOK MARK: \_\_\_\_\_

See also \_\_\_\_\_

(Confederate.)

*G* 24 and 25 (av.  
(Consolidated.)

Texas.

*W. Gillard*  
Pet, Co. *H*, 24 and 25 Reg't Texas  
Cavalry (Consolidated).

Appears on

Regimental Return

of the organization named above,

for the month of *March*, 186*5*.

Commissioned officers present and absent:

Station

Remarks:

Alterations since last return among the enlisted men:

Date

Place

Remarks:

Enlisted men on Extra or Daily Duty:

Absent enlisted men accounted for:

*Absent sick in No. 1st  
Liberty*

The 24th and 25th Regiment Texas Cavalry (Consolidated) was formed by the consolidation of remnants of the 24th and 25th Regiments Texas Cavalry in the Trans-Mississippi Department and recruits.

*Allegory* Copies



202

Gillespie, C. C.

Co. - **24 and 25 Texas Cav.,**  
(Consolidated.)

Formed by consolidation of remnants of 24 and 25 Texas  
Cavalry in Trans-Mississippi Dept. and recruits.  
(Confederate.)

Colonel | Colonel

CARD NUMBERS.

1	20
2	21
3	22
4	23
5 Reference	24 Envelope
6	25
7	26
8	27
9	28
10	29
11	30
12	31
13	32
14	33
15	34
16	35
17	36
18	37
19	38

Number of medical cards herein \_\_\_\_\_

Number of personal papers herein \_\_\_\_\_

BOOK MARK: \_\_\_\_\_

See also 24 5<sup>th</sup> Tex Cav.

203

Gilly. A

Co. B, 24 and 25 Texas Cav.,  
(Consolidated.)

Formed by consolidation of remnants of 24 and 25 Texas  
Cavalry in Trans-Mississippi Dept. and recruits.  
(Confederate.)

Private | Private

CARD NUMBERS.

1	20
2	21
3	22
4	23
5 Reference	24 Envelope
6	25
7	26
8	27
9	28
10	29
11	30
12	31
13	32
14	33
15	34
16	35
17	36
18	37
19	38

Number of medical cards herein \_\_\_\_\_

Number of personal papers herein \_\_\_\_\_

BOOK MARK: \_\_\_\_\_

See also 25 Tex Cav.

260

*Gilly. J*

---

**Co. B, 24 and 25 Texas Cav.,**  
**(Consolidated.)**

Formed by consolidation of remnants of 24 and 25 Texas  
 Cavalry in Trans-Mississippi Dept. and recruits.  
**(Confederate.)**

*Private* | *Private*

---

CARD NUMBERS.

1	20
2	21
3	22
4	23
5	24
6	25
7	26
8	27
9	28
10	29
11	30
12	31
13	32
14	33
15	34
16	35
17	36
18	37
19	38

*Reference*      *Envelope*

Number of medical cards herein \_\_\_\_\_  
 Number of personal papers herein \_\_\_\_\_

BOOK MARK: \_\_\_\_\_

See also *J Gilley 25 Tex Cav*

205

Gilmore, J. L.  
Co. I, 24 and 25 Texas Cav.,  
(Consolidated.)

Formed by consolidation of remnants of 24 and 25 Texas  
Cavalry in Trans-Mississippi Dept. and recruits.  
(Confederate.)

Private | Private

CARD NUMBERS

1	50344790	20
2	5124	21
3	5679	22
4		23
5		24
6		25
7		26
8		27
9		28
10		29
11		30
12		31
13		32
14		33
15		34
16		35
17		36
18		37
19		38

Number of medical cards herein 2

Number of personal papers herein 2

BOOK MARK: \_\_\_\_\_

See also \_\_\_\_\_

(Confederate.)

*G*

**24 and 25 (iv. Texas.**  
(Consolidated.)

*J. L. Gilmore*  
Off. *C. I.*, { 24 and 25 Reg't Texas  
Cavalry (Consolidated).

Appears on

**Regimental Return**

of the organization named above,

for the month of *March*, 186*5*.

Commissioned officers present and absent:

Station

Remarks:

Alterations since last return among the enlisted men:

Date

Place

Remarks

*Mar 1*, 186*5*  
*Washington*  
*joined by enlistment*

Enlisted men on Extra or Daily Duty

Absent enlisted men accounted for:

The 24th and 25th Regiment Texas Cavalry (Consolidated) was formed by the consolidation of remnants of the 24th and 25th Regiments Texas Cavalry in the Trans-Mississippi Department and recruits.

*Aubrosby* Copyist

(Confederate.)

24 and 25 Cav.  
(Consolidated.)

Texas.

*L. Gilmore*  
Capt., Co. I, } 24 and 25 Reg't Texas  
Cavalry (Consolidated).

Appears on

**Regimental Return**

of the organization named above,

for the month of *March*, 186*5*.

Commissioned officers present and absent:

Station

Remarks:

Alterations since last return among the enlisted men:

Date

Place

186

Remarks:

Enlisted men on Extra or Daily Duty:

Absent enlisted men accounted for.

*Constructive service*

The 24th and 25th Reg't Texas Cavalry (Consolidated) was formed by the consolidation of remnants of the 4th and 25th Regiments Texas Cavalry in the Trans-Mississippi Department and recruits.

*Correctly*  
Coping

(Confederate.)

*G*

24 and 25 (av.  
(Consolidated.)

Texas.

*Gilmore*

*Det.*, Co. *D*, { 24 and 25 Reg't Texas  
Cavalry (Consolidated).

Appears on

Regimental Return

of the organization named above.

for the month of *April* 186*5*.

Commissioned officers present and absent:

Station

Remarks:

Alterations since last return among the enlisted men:

Date

186

Place

Remarks:

Enlisted men on Extra or Daily Duty

Absent enlisted men accounted for.

*Absent without leave*

The 24th and 25th Regiment Texas Cavalry (Consolidated) was formed by the consolidation of remnants of the 24th and 25th Regiments Texas Cavalry in the Trans-Mississippi Department and recruits.

*Will Crosby*  
Copied

<sup>266</sup>  
Glenn J. W

Co. E, 24 and 25 Texas Cav.,  
(Consolidated.)

Formed by consolidation of remnants of 24 and 25 Texas  
Cavalry in Trans-Mississippi Dept. and recruits.  
(Confederate.)

Private | Private

CARD NUMBERS.

1	50345275	20
2	5477	21
3		22
4		23
5		24
6		25
7		26
8		27
9		28
10		29
11		30
12		31
13		32
14		33
15		34
16		35
17		36
18		37
19		38

Number of medical cards herein 5

Number of personal papers herein 0

BOOK MARK: \_\_\_\_\_

See also \_\_\_\_\_



(Confederate.)

*L*

**24 and 25 Cav.**  
(Consolidated.)

**Texas.**

*W. Glenn*  
*Offt.*, Co. *H*, {

24 and 25 Reg't Texas  
Cavalry (Consolidated).

Appears on

**Regimental Return**

of the organization named above,

for the month of

*April*

1865.

Commissioned officers present and absent :

Station

Remarks:

Alterations since last return among the enlisted men :

Date

*Apr 29, 1865.*

Place

*Camp Lubbock*

Remarks:

*Trans to Co  
25 Tex Cav*

Enlisted men on Extra or Daily Duty

Absent enlisted men accounted for.

The 24th and 25th Regiment Texas Cavalry (Consolidated) was formed by the consolidation of remnants of the 24th and 25th Regiments Texas Cavalry in the Trans-Mississippi Department and recruits.

*W. H. Crosby*

Copyd.

Confederate  
24 and 25 (Consolidated)

Texas.

*G*  
*J. W. Glenn*  
Co. E, 24 and 25 Reg't Texas  
Cavalry (Consolidated).

Appears on **Regimental Return**  
of the organization named above,  
for the month of *April*, 1865.  
Commissioned officers present and absent:

Station \_\_\_\_\_  
Remarks: \_\_\_\_\_  
Alterations since last return among the enlisted men:

Date *Apr 29, 1865*  
Place *Camp Leebach*  
Remarks: *formed by enlistment*

Enlisted men on Extra or Daily Duty:

Absent enlisted men accounted for:

The 24th and 25th Regiment Texas Cavalry (Consolidated) was  
formed by the consolidation of remnants of the 24th and 25th  
Regiments Texas Cavalry in the Trans-Mississippi Department  
and recruits.

*Mc. 10017* Copyist.

207  
Golding, N. C.

Co. A, 24 and 25 Texas Cav.,  
(Consolidated.)

Formed by consolidation of remnants of 24 and 25 Texas  
Cavalry in Trans-Mississippi Dept. and recruits.  
(Confederate.)

Private | Private

CARD NUMBERS.

1	57343826	20
2		21
3		22
4		23
5		24
6		25
7		26
8		27
9		28
10		29
11		30
12		31
13		32
14		33
15		34
16		35
17		36
18		37
19		38

Number of medical cards herein 6

Number of personal papers herein 7

BOOK MARK: \_\_\_\_\_

See also \_\_\_\_\_

Confederate  
24 and 25 Cav.  
(Consolidated.) Texas.

4

*N. C. Golding*

*Pvt.*

Capt. Robert S. Poole's Co. Cav.\*

Appears on

Company Return

of the organization named above,

for the month of

*Apr*

1865.

Commissioned officers present and absent:

Remarks:

Alterations since last return among the enlisted men:

Date

Place

186

Remarks:

Enlisted men on Extra or Daily Duty:

*-any Bugler for Comp-*

Absent enlisted men accounted for:

\*This company & those of the 24th and 25th Regiments, Texas Cavalry, were consolidated into an independent company, First Texas Cavalry, on July 25, 1864, and transferred to the 24th and 25th Regiments, Texas Cavalry, Consolidated, was formed by the consolidation of remnants of the 24th and 25th Regiments, Texas Cavalry in the Trans-Mississippi Department and recruits.

*W. Campbell*  
Copyist.

208

✓ Goodson. J  
**Co. A, 24 and 25 Texas Cav.,**  
**(Consolidated.)**

Formed by consolidation of remnants of 24 and 25 Texas  
 Cavalry in Trans-Mississippi Dept. and recruits.  
**(Confederate.)**

Private | Private  
 CARD NUMBERS.

1	50345816	20
2		21
3		22
4		23
5		24
6		25
7		26
8		27
9		28
10		29
11		30
12		31
13		32
14		33
15		34
16		35
17		36
18		37
19		38

Number of medical cards herein \_\_\_\_\_  
 Number of personal papers herein \_\_\_\_\_

BOOK MARK: \_\_\_\_\_

See also \_\_\_\_\_

g

(Confederate.)

24 and 25 Cav.  
(Consolidated.)

Texas.

J. Goodson

Pvt.

Co. A, { 24 and 25 Reg't Texas  
Cavalry (Consolidated).\*

Appears on

Company Return

of the organization named above,

for the month of

Feb.

1865.

Commissioned officers present and absent:

Remarks:

Alterations since last return among the enlisted men:

Date

1865

Place

Remarks:

Enlisted men on Extra or Daily Duty.

Absent enlisted men accounted for:

Absent without leave since 12 Feb., '65

\*This company was organized as an independent company February 10, 1864, and assigned to the 24th Regiment Texas Cavalry about July 25, 1864, and consolidated with the 25th Regiment about December 22, 1864.

The 24th and 25th Regiments Texas Cavalry, Consolidated, was formed by the consolidation of remnants of the 24th and 25th Regiments Texas Cavalry to the Trans-Mississippi Department and recruits.

W. B. Campbell

✓ 209  
Godwin Samuel W

**Co. A, 24 and 25 Texas Cav.,  
(Consolidated.)**

Formed by consolidation of remnants of 24 and 25 Texas  
Cavalry in Trans-Mississippi Dept. and recruits.  
**(Confederate.)**

Private | Private

CARD NUMBERS.

1	57345823	20
2		21
3		22
4		23
5		24
6		25
7		26
8		27
9		28
10		29
11		30
12		31
13		32
14		33
15		34
16		35
17		36
18		37
19		38

Number of medical cards herein 0

Number of personal papers herein 1

BOOK MARK: \_\_\_\_\_

See also \_\_\_\_\_

Confederate.  
24 and 25 Cav.  
(Consolidated.)

Texas.

4

Sam W. Goodwin

Prvt.

Capt. Robert S. Poole's Co. Cav.\*

Appears on

Company Return

of the organization named above,  
for the month of

Apr.

1865.

Commissioned officers present and absent:

Remarks:

Alterations since last return among the enlisted men:

Date

Apr. 28

1865.

Place

Houston

Remarks:

Turned over to Capt. Farmers Co. his proper Comd.

Enlisted men on Extra or Daily Duty.

Absent enlisted men accounted for:

\*This company's name was changed from the 24th and 25th Independent Texas Cavalry to the 24th and 25th Consolidated Texas Cavalry on June 1, 1864. It was organized as an independent company from the 24th and 25th Independent Texas Cavalry on June 1, 1864. It was transferred to this organization about December 23, 1864. The 24th and 25th Independent Texas Cavalry (Consolidated) was formed by the consolidation of the ranks of the 24th and 25th Regiments Texas Cavalry in the Trans-Mississippi Department and recruits.

W. W. Campbell

Copyist.



✓ 210  
Gore, M.

Co. A, 24 and 25 Texas Cav.,  
(Consolidated.)

Formed by consolidation of remnants of 24 and 25 Texas  
Cavalry in Trans-Mississippi Dept. and recruits.  
(Confederate.)

Private + Private

CARD NUMBERS.

1	50345815	20
2	4697	21
3		22
4		23
5		24
6		25
7		26
8		27
9		28
10		29
11		30
12		31
13		32
14		33
15		34
16		35
17		36
18		37
19		38

Number of medical cards herein 5

Number of personal papers herein 7

BOOK MARK: \_\_\_\_\_

See also Co. A, 24 and 25 Texas Cav. (S)

*G*

Confederate  
24 and 25 Cav.  
(Consolidated) Texas.

*M. Gore*

*Pvt.* Co. A, (24 and 25 Reg't Texas  
Cavalry (Consolidated).\*

Appears on  
Company Return  
of the organization named above,  
for the month of *Feb.*, 1865.

Commissioned officers present and absent:

Remarks:

Alterations since last return among the enlisted men:

Date  
Place, 186

Remarks:

Enlisted men on Extra or Daily Duty:

Absent enlisted men accounted for:

*Absent without leave since 12 Feb., 65*

\*This company was organized as an independent company  
February 10, 1864, and assigned to Major's Regiment Texas Cavalry  
about July 25, 1864, and transferred to this organization about  
December 22, 1864.  
The 24th and 25th Regiments Texas Cavalry (Consolidated) was  
formed by the consolidation of companies of the 24th and 25th  
Regiments Texas Cavalry of the Trans-Mississippi Department  
and recruits.

*W. Campbell*

Copyist.

(Confederate.)

*G*

24 and 25 Cav.  
(Consolidated.)

Texas.

*M. Gore*

*Pl.*, Co. *A*, { 24 and 25 Reg't Texas  
Cavalry (Consolidated).

Appears on  
**Regimental Return**  
of the organization named above.

for the month of *Mar*, 186*5*.

Commissioned officers present and absent :

Station

Remarks:

Alterations since last return among the enlisted men :

Date

Place

Remarks:

*Feb 25 1865*  
*Montgomery*  
*Deserted*

Enlisted men on Extra or Daily Duty :

Absent enlisted men accounted for :

The 24th and 25th Reg't Texas Cavalry (Consolidated) was formed by the consolidation of remnants of the 24th and 25th Regiments Texas Cavalry in the Trans-Mississippi Department and recruits.

*Albrowly* Copied

211

Graham, J. L.  
Co. B, 24 and 25 Texas Cav.,  
(Consolidated.)

Formed by consolidation of remnants of 24 and 25 Texas  
Cavalry in Trans-Mississippi Dept. and recruits.  
(Confederate.)

Private | Private  
CARD NUMBERS.

1	57344921	20
2		21
3		22
4		23
5		24
6		25
7		26
8		27
9		28
10		29
11		30
12		31
13		32
14		33
15		34
16		35
17		36
18		37
19		38

Number of medical cards herein   
Number of personal papers herein

BOOK MARK: \_\_\_\_\_

See also \_\_\_\_\_

(Confederate.)

*AG*

24 and 25 Cav.  
(Consolidated.)

Texas.

*J. L. Graham*  
*Pvt.*, Co. *B.*, } 24 and 25 Reg't Texas  
                          } Cavalry (Consolidated).

Appears on

**Regimental Return**

of the organization named above,

for the month of *March*, 186*5*.

Commissioned officers present and absent :

Station .....

Remarks: .....

Alterations since last return among the enlisted men :

Date ..... 186 .....

Place .....

Remarks: .....

Enlisted men on Extra or Daily Duty

Absent enlisted men accounted for.

*Absent with leave*

The 24th and 25th Regiment Texas Cavalry (Consolidated) was formed by the consolidation of remnants of the 24th and 25th Regiments Texas Cavalry in the Trans-Mississippi Department and recruits.

*Alb Crosby*

212

Graham, W. M.

Co. E, 24 and 25 Texas Cav.  
(Consolidated.)

Formed by consolidation of remnants of 24 and 25 Texas  
Cavalry in Trans-Mississippi Dept. and recruits.

(Confederate.)

Private Private

REFERENCE SLIP.

Cards filed with

Graham, W. M.

213

*Gray, A. J.*

Co. *H*, 24 and 25 Texas Cav.,  
(Consolidated.)

Formed by consolidation of remnants of 24 and 25 Texas  
Cavalry in Trans-Mississippi Dept. and recruits.  
(Confederate.)

*Private* | *Private*

CARD NUMBERS.

1	20
2	21
3	22
4	23
5 <i>Reference</i>	24 <i>Envelope</i>
6	25
7	26
8	27
9	28
10	29
11	30
12	31
13	32
14	33
15	34
16	35
17	36
18	37
19	38

Number of medical cards herein \_\_\_\_\_

Number of personal papers herein \_\_\_\_\_

BOOK MARK: \_\_\_\_\_

See also *J. A. Gray 25 Tex Cav*

*Gray. N. C.*

**Co. B, 24 and 25 Texas Cav.,  
(Consolidated.)**

Formed by consolidation of remnants of 24 and 25 Texas  
Cavalry in Trans-Mississippi Dept. and recruits.  
**(Confederate.)**

*Private* | *Private*

CARD NUMBERS

1	<i>50345259</i>	20
2		21
3		22
4		23
5		24
6		25
7		26
8		27
9		28
10		29
11		30
12		31
13		32
14		33
15		34
16		35
17		36
18		37
19		38

Number of medical cards herein 5

Number of personal papers herein \_\_\_\_\_

✓ BOOK MARK: \_\_\_\_\_

See also \_\_\_\_\_



(Confederate.)

24 and 25 Cav.  
(Consolidated)

Texas.

*S. P. Gray*

*Pl.*, Co. *B*, } 24 and 25 Reg't Texas  
Cavalry (Consolidated).

Appears on

**Regimental Return**

of the organization named above,

for the month of *April*, 186*5*.

Commissioned officers present and absent:

Station

Remarks:

Alterations since last return among the enlisted men:

Date *Apr 20, 1865*

Place *Camp Lubbock*

Remarks: *Discharged*

Enlisted men on Extra or Daily Duty:

Absent enlisted men accounted for:

The 24th and 25th Regiment Texas Cavalry (Consolidated) was formed by the consolidation of remnants of the 24th and 25th Regiments Texas Cavalry in the Trans-Mississippi Department and recruits.

*Attest only*

*Copied*

Grayson, G. M.  
Co. E, 24 and 25 Texas Cav.,  
(Consolidated.)

Formed by consolidation of remnants of 24 and 25 Texas  
Cavalry in Trans-Mississippi Dept. and recruits.  
(Confederate.)

Private | Private

CARD NUMBERS

1	50344389	20
2	5312	21
3		22
4		23
5		24
6		25
7		26
8		27
9		28
10		29
11		30
12		31
13		32
14		33
15		34
16		35
17		36
18		37
19		38

Number of medical cards herein \_\_\_\_\_

Number of personal papers herein \_\_\_\_\_

Bank Mark: \_\_\_\_\_

See also \_\_\_\_\_

(Confederate.)

G

24 and 25 (av.  
(Consolidated.)

Texas.

W M Grayam

Regt., Co. E, { 24 and 25 Reg't Texas  
Cavalry (Consolidated).

Appears on

Regimental Return

of the organization named above,

for the month of March, 1865.

Commissioned officers present and absent :

Station

Remarks:

Alterations since last return among the enlisted men :

Date

186

Place

Remarks:

Enlisted men on Extra or Daily Duty :

Absent enlisted men accounted for :

Absent without leave

The 24th and 25th Regiment Texas Cavalry (consolidated) was formed by the consolidation of remnants of the 24th and 25th Regiments Texas Cavalry in the Trans-Mississippi Department and recruits.

W M Grayam

Copy

Confederate.  
24 and 25 (av.  
(Consolidated.)

Texas.

W M Graham  
Pl. Co. E, } 24 and 25 Reg't Texas  
Cavalry (Consolidated).

Appears on

Regimental Return

of the organization named above,  
for the month of

April, 1865.

Commissioned officers present and absent:

Station

Remarks:

Alterations since last return among the enlisted men:

Date

Place Camp Lubbock

Remarks:

Deserted

Enlisted men on Extra or Daily Duty:

Absent enlisted men accounted for:

The 24th and 25th Regiments, Texas Cavalry (Consolidated) was formed by the consolidation of the 24th and 25th Regiments Texas Cavalry of the Trans-Mississippi Department and recruits.

W M Crosby  
Copyist.

Grayham, J. M.  
Co. B, 24 and 25 Texas Cav.,  
(Consolidated.)

Formed by consolidation of remnants of 24 and 25 Texas  
Cavalry in Trans-Mississippi Dept. and recruits.  
(Confederate.)

Private | Private

CARD NUMBERS.

1	57344015	20
2	5558	21
3		22
4		23
5		24
6		25
7		26
8		27
9		28
10		29
11		30
12		31
13		32
14		33
15		34
16		35
17		36
18		37
19		38

Number of medical cards herein 6

Number of personal papers herein 6

BOOK MARK: \_\_\_\_\_

See also \_\_\_\_\_

*G*

(Confederate)  
24 and 25 Cav.  
(Consolidated)

Texas.

*E. M. Grayham*

Co. B, 24 and 25 Reg't Texas  
Cavalry (Consolidated).

Appears on

**Regimental Return**

of the organization named above.

for the month of *March*, 1865.

Commissioned officers present and absent:

Station

Remarks:

Alterations since last return among the enlisted men:

Date

Place

186

Remarks:

Enlisted men on Extra or Daily Duty:

Absent enlisted men accounted for:

*Detailed in charge of Co  
Horses*

The 24th and 25th Regiment Texas Cavalry (Consolidated) was formed by the consolidation of remnants of the 24th and 25th Regiments Texas Cavalry in the Trans-Mississippi Department and recruits.

*W. M. Grayham*

(Confederate.)

*G* 24 and 25 Cav. Texas.  
(Consolidated.)

*Ed. B. Graham*  
Co. *B*, { 24 and 25 Reg't Texas  
Cavalry (Consolidated).

Appears on

**Regimental Return**

of the organization named above,

for the month of *April*, 186*5*.

Commissioned officers present and absent:

Station

Remarks:

Alterations since last return among the enlisted men:

Date *186*

Place

Remarks:

Enlisted men on Extra or Daily Duty

Absent enlisted men accounted for.

*with co. Horner*

The 24th and 25th Reg'ts Texas Cavalry (Consolidated) was formed by the consolidation of remnants of the 24th and 25th Regiments Texas Cavalry in the Trans-Mississippi Department and recruits.

*W. G. 102 by*  
Copyright

✓ 217  
Green

**Co. E, 24 and 25 Texas Cav.,  
(Consolidated.)**

Formed by consolidation of remnants of 24 and 25 Texas  
Cavalry in Trans-Mississippi Dept. and recruits.  
**(Confederate.)**

Private | Private

CARD NUMBERS.

1	5034471.8	20
2		21
3		22
4		23
5		24
6		25
7		26
8		27
9		28
10		29
11		30
12		31
13		32
14		33
15		34
16		35
17		36
18		37
19		38

Number of medical cards herein \_\_\_\_\_  
Number of personal papers herein \_\_\_\_\_

BOOK MARK: \_\_\_\_\_

See also \_\_\_\_\_



(Confederate.)  
24 and 25 (av.  
(Consolidated.)

Texas.

Pl. Co. E, } Green  
                  } 24 and 25 Reg't Texas  
                  } Cavalry (Consolidated).

Appears on

**Regimental Return**

of the organization named above,

for the month of March, 1865

Commissioned officers present and absent :

Station

Remarks:

Alterations since last return among the enlisted men :

Date

Place

Remarks:

1 Mar

Sept 31, 1865  
6/1 1865  
Deserted & dropped

Enlisted men on Extra or Daily Duty:

Absent enlisted men accounted for:

The 24th and 25th Regiment Texas Cavalry (Consolidated) was formed by the consolidation of remnants of the 24th and 25th Regiments Texas Cavalry in the Trans-Mississippi Department and recruits.

*Call Grody*  
Copyist

✓ Green. E

Co. E, 24 and 25 Texas Cav.,  
(Consolidated.)

Formed by consolidation of remnants of 24 and 25 Texas  
Cavalry in Trans-Mississippi Dept. and recruits.  
(Confederate.)

Private | Private

CARD NUMBERS.

1	50345274	20
2	5518	21
3		22
4		23
5		24
6		25
7		26
8		27
9		28
10		29
11		30
12		31
13		32
14		33
15		34
16		35
17		36
18		37
19		38

Number of medical cards herein \_\_\_\_\_

Number of personal papers herein \_\_\_\_\_

BOOK MARK: \_\_\_\_\_

See also \_\_\_\_\_

*G* (Confederate.)  
24 and 25 (av. Texas.  
(Consolidated.)

*E. Green*  
Pvt., Co. *E*, { 24 and 25 Reg't Texas  
Cavalry (Consolidated).

Appears on **Regimental Return**  
of the organization named above,  
for the month of *April*, 1865.  
Commissioned officers present and absent:

Station \_\_\_\_\_  
Remarks: \_\_\_\_\_

Alterations since last return among the enlisted men:

Date *Apr 29 1865*  
Place *Camp Lee block*  
Remarks: *found by enlistment*

Enlisted men on Extra or Daily Duty:

Absent enlisted men accounted for:

The 24th and 25th Regiment Texas Cavalry (Consolidated) was  
formed by the consolidation of remnants of the 24th and 25th  
Regiments Texas Cavalry in the Trans-Mississippi Department  
and recruits.

*Alberty* Copyist.

(Confederate.)

*LG*

24 and 25 (av.  
(Consolidated.)

Texas.

*Green*  
Pt., Co. *E*, { 24 and 25 Reg't Texas  
Cavalry (Consolidated).

Appears on

Regimental Return

of the organization named above.

for the month of *April*, 1865.

Commissioned officers present and absent:

Station

Remarks:

Alterations since last return among the enlisted men:

Date

186

Place

Remarks:

Enlisted men on Extra or Daily Duty:

Absent enlisted men accounted for:

*on furlough*

The 24th and 25th Regiment Texas Cavalry (Consolidated) was formed by the conscripting of remnants of the 24th and 25th Regiments Texas Cavalry in the Trans-Mississippi Department and recruits.

*W. G. Crosby*

Copyist

Green, E.

Co. H, 24 and 25 Texas Cav.,  
(Consolidated.)

Formed by consolidation of remnants of 24 and 25 Texas  
Cavalry in ~~Trans~~-Mississippi Dept. and recruits.

(Confederate.)

Private | Private

CARD NUMBERS.

1		20	
2		21	
3		22	
4		23	
5	Reference	24	Envelope
6		25	
7		26	
8		27	
9		28	
10		29	
11		30	
12		31	
13		32	
14		33	
15		34	
16		35	
17		36	
18		37	
19		38	

Number of medical cards herein \_\_\_\_\_

Number of personal papers herein \_\_\_\_\_

BOOK MARK: \_\_\_\_\_

See also

Green, E.  
25 Tex Cav

250  
Green. F. L.

**Co. H, 24 and 25 Texas Cav.,**  
**(Consolidated.)**

Formed by consolidation of remnants of 24 and 25 Texas  
Cavalry in Trans-Mississippi Dept. and recruits.  
**(Confederate.)**

Private | Private

CARD NUMBERS.

1	20
2	21
3	22
4	23
5	24
6	25
7	26
8	27
9	28
10	29
11	30
12	31
13	32
14	33
15	34
16	35
17	36
18	37
19	38

Number of medical cards herein \_\_\_\_\_

Number of personal papers herein \_\_\_\_\_

BOOK MARK: \_\_\_\_\_

See also F. L. Green 25 Tex Cav

✓  
Greer. S

Co. G, 24 and 25 Texas Cav.,  
(Consolidated.)

Formed by consolidation of remnants of 24 and 25 Texas  
Cavalry in Trans-Mississippi Dept. and recruits.  
(Confederate.)

Private | Private

CARD NUMBERS.

1	50944806	20
2		21
3		22
4		23
5		24
6		25
7		26
8		27
9		28
10		29
11		30
12		31
13		32
14		33
15		34
16		35
17		36
18		37
19		38

Number of medical cards herein 0

Number of personal papers herein 1

BOOK MARK: \_\_\_\_\_

See also \_\_\_\_\_

*G*

(Confederate.)  
24 and 25 Cav.  
(Consolidated.)

Texas.

*Dr. J. Greer*

Appears on

{ 24 and 25 Reg't Texas  
Cavalry (Consolidated).

**Regimental Return**

of the organization named above.  
for the month of

*March, 1865.*

Commissioned officers present and absent:

Station

Remarks:

Alterations since last return among the enlisted men:

Date

Place

Remarks:

*Mar 24, 1865*

*Sp Lubbock*  
*formed by enlistment*

Enlisted men on Extra or Daily Duty:

Absent enlisted men accounted for:

The 24th and 25th Regiments Texas Cavalry (Consolidated) was formed by the consolidation of remnants of the 24th and 25th Regiments Texas Cavalry in the Trans-Mississippi Department and recruits.

*W. G. Groby*  
Copied.



*Greer, S. D.*

Co. *E*, 24 and 25 Texas Cav.,  
(Consolidated.)

Formed by consolidation of remnants of 24 and 25 Texas  
Cavalry in Trans-Mississippi Dept. and recruits.  
(Confederate.)

*Private* | *Private*

CARD NUMBERS

1	<i>50345325</i>	20
2		21
3		22
4		23
5		24
6		25
7		26
8		27
9		28
10		29
11		30
12		31
13		32
14		33
15		34
16		35
17		36
18		37
19		38

Number of medical cards herein 2

Number of personal papers herein 2

BOOK MARK: \_\_\_\_\_

See also \_\_\_\_\_

*G* (Confederate.)  
24 and 25 (av.  
(Consolidated.) Texas.

*S. J. Greer*  
Pt., Co. *E*, { 24 and 25 Reg't Texas  
Cavalry (Consolidated).  
Appears on

**Regimental Return**  
of the organization named above,  
for the month of *April*, 1865.  
Commissioned officers present and absent:

Station

Remarks:

Alterations since last return among the enlisted men:

Date

Place *Camp Lubbock* *Apr 25, 1865*

Remarks *joined by enlistment*

Enlisted men on Extra or Daily Duty:

Absent enlisted men accounted for:

The 24th and 25th Regiment Texas Cavalry (Consolidated) was formed by the consolidation of remnants of the 24th and 25th Regiments Texas Cavalry in the Trans-Mississippi Department and recruits.

*C. G. W. G.*  
Copied

227  
Greggs J. W.

Co. A, 24 and 25 Texas Cav.  
(Consolidated.)

Formed by consolidation of remnants of 24 and 25 Texas  
Cavalry in Trans-Mississippi Dept. and recruits.

(Confederate.)

Private Private

REFERENCE SLIP

Cards filed with

Briggs J. W.

224

*Gregory. D*

---

**Co. E, 24 and 25 Texas Cav.,**  
**(Consolidated.)**

Formed by consolidation of remnants of 24 and 25 Texas  
 Cavalry in Trans-Mississippi Dept. and recruits.  
**(Confederate.)**

*Private* | *Private*

---

CARD NUMBERS.

1	20
2	21
3	22
4	23
5 <i>Reference</i>	24 <i>Envelope</i>
6	25
7	26
8	27
9	28
10	29
11	30
12	31
13	32
14	33
15	34
16	35
17	36
18	37
19	38

Number of medical cards herein \_\_\_\_\_

Number of personal papers herein \_\_\_\_\_

BOOK MARK: \_\_\_\_\_

See also *David Gregory 25 Tex Cav*

225

Greswell, J. F.

Co. D, 24 and 25 Texas Cav.  
(Consolidated.)

Formed by consolidation of remnants of 24 and 25 Texas  
Cavalry in Trans-Mississippi Dept. and recruits.  
(Confederate.)

Private Private

REFERENCE SLIP.

Cards filed with

Greswell, J. F.

Grier

Co. F, 24 and 25 Texas Cav.,  
(Consolidated.)

Formed by consolidation of remnants of 24 and 25 Texas  
Cavalry in Trans-Mississippi Dept. and recruits.  
(Confederate.)

Private | Private

CARD NUMBERS.

1	51345544	20
2		21
3		22
4		23
5		24
6		25
7		26
8		27
9		28
10		29
11		30
12		31
13		32
14		33
15		34
16		35
17		36
18		37
19		38

Number of medical cards herein

Number of personal papers herein

BOOK MARK: \_\_\_\_\_

See also \_\_\_\_\_

*G* (Confederate.)  
24 and 25 (av. Texas.  
(Consolidated.)

*17*  
Scrier  
24 and 25 Reg't Texas  
Cavalry (Consolidated).

Appears on  
Regimental Return

of the organization named above,  
for the month of

*April*, 1865.  
Commissioned officers present and absent:

Station  
Remarks:

Alterations since last return among the enlisted men:  
186

Date  
Place  
Remarks:

Enlisted men on Extra or Daily Duty:

Absent enlisted men accounted for:  
*All sent without leave.*

The 24th and 25th Regiment Texas Cavalry (Consolidated) was  
formed by the consolidation of remnants of the 24th and 25th  
Regiment Texas Cavalry in the Trans-Mississippi Department  
and recruits.

*All hereby* Copyist

*Griffith, J. D.*  
Co. *A*, **24 and 25 Texas Cav.,**  
**(Consolidated.)**

Formed by consolidation of remnants of 24 and 25 Texas  
Cavalry in Trans-Mississippi Dept. and recruits.  
**(Confederate.)**

CARD NUMBERS.

1	<i>50345839</i>	20
2		21
3		22
4		23
5		24
6		25
7		26
8		27
9		28
10		29
11		30
12		31
13		32
14		33
15		34
16		35
17		36
18		37
19		38

Number of medical cards herein \_\_\_\_\_

Number of personal papers herein \_\_\_\_\_

Book Mark: \_\_\_\_\_

See also \_\_\_\_\_



G

Confederate,  
24 and 25 Cav.  
(Consolidated.) Texas.

J. D. Griffith

Capt. Robert S. Poole's Co. Cav.\*

Appears on

Company Return

of the organization named above,

for the month of

Apr.

1865.

Commissioned officers present and absent:

Remarks:

Alterations since last return among the enlisted men:

Date

Place

, 1865

Remarks:

Enlisted men on Extra or Daily Duty:

Absent enlisted men accounted for:

Left sick Apr. 29, 65 in Austin  
Co. Texas

\*This company is composed of Companies A, 24th and 25th  
Regiment Texas Cavalry consolidated. It was organized as an  
independent company, Nov. 20, 1864 assigned to Mary's Reg-  
ment Texas Cavalry, April 25, 1864 and transferred to this  
organization on April 29, 1864.  
The 24th and 25th Regiment Texas Cavalry (Consolidated) was  
formed by the consolidation of remnants of the 24th and 25th  
Regiments Texas Cavalry in the Trans-Mississippi Department  
and recruits.

W. Campbell  
Copyright

Griggs J. W.  
Co. A, 24 and 25 Texas Cav.,  
(Consolidated.)

Formed by consolidation of remnants of 24 and 25 Texas  
Cavalry in Trans-Mississippi Dept. and recruits.  
(Confederate.)

Private | Private

CARD NUMBERS.

1	50345694	20
2	5800	21
3	4874	22
4	5830	23
5		24
6		25
7		26
8		27
9		28
10		29
11		30
12		31
13		32
14		33
15		34
16		35
17		36
18		37
19		38

Number of medical cards herein 7

Number of personal papers herein 10

BOOK MARK: \_\_\_\_\_

See also \_\_\_\_\_

Confederate.

24 and 25 Cav.  
(Consolidated.)

Texas.

T. W. Griggs

Prvt.

Capt. Robert S. Poole's Co. Cav.\*

Appears on

Company Return

of the organization named above,

for the month of

Jan

1865.

Commissioned officers present and absent:

Remarks:

Alterations since last return among the enlisted men:

Date

Place

1865

Remarks:

Enlisted men on Extra or Daily Duty:

T. W. Griggs Examined by board of  
Sergeants and ordered from Dist of  
Miss

Absent enlisted men accounted for:

\*This company was organized as Company A, 24th and 25th  
Regiment Texas Cavalry (Consolidated). It was organized as an  
independent company June 20, 1864, assigned to Major's Reg-  
iment Texas Cavalry about July 25, 1864, and transferred to this  
organization about December 22, 1864.

The 24th and 25th Regiment Texas Cavalry (Consolidated) was  
formed by the consolidation of remnants of the 24th and 25th  
Regiments Texas Cavalry in the Trans-Mississippi Department  
and recruits.

W. C. Campbell

Copyist.

Confederate

24 and 25 Reg't Texas  
(Consolidated)

g

Prot. J. W. Griggs

Co. A, 24 and 25 Reg't Texas  
Cavalry (Consolidated)\*

Appears on  
Company Return  
of the organization named above.

for the month of Feb., 1865.

Commissioned officers present and absent

Remarks:

Alterations since last return among the enlisted men:

Date, 1865

Place

Remarks:

Enlisted men on Extra or Daily Duty

Absent enlisted men accounted for.

Examined by board Surgeons and ordered  
from Dist. Hd. Qrs. to be detailed in ar Master

This company was organized as an independent company  
February 10, 1864, and transferred to the 24th and 25th  
Regiments Texas Cavalry about July 25, 1864, and transferred to the consolidated about  
December 22, 1864.

The 24th and 25th Regiments Texas Cavalry (Consolidated) was  
formed by the consolidation of Regiments of the 24th and 25th  
Regiments Texas Cavalry to the Trans-Mississippi Department  
and recruits.

W. B. Campbell

*G* Confederate.  
24 and 25 Cav. Texas.  
(Consolidated.)

*A. W. Gregg*  
Co. A, } 24 and 25 Reg't Texas  
Cavalry (Consolidated).

Appears on

**Regimental Return**

of the organization named above,

for the month of *March*, 1865.

Commissioned officers present and absent :

Station

Remarks:

Alterations since last return among the enlisted men :

Date

Place

186

Remarks:

Enlisted men on Extra or Daily Duty:

Absent enlisted men accounted for:

*Details by Medical Examining Board in the Q M Dept*

The 24th and 25th Consolidated Texas Cavalry (Consolidated) was formed by the consolidation of remnants of the 24th and 25th Regiments Texas Cavalry and the Trans Mississippi Department and recruits.

*Ullbrink*  
Copyist

9

Confederate  
24 and 25 (av.  
(Consolidated.)

Texas.

J. W. Griggs

Capt. Robert S. Polk's Co. Cav.\*

Appears on

Company Return

of the organization named above,

for the month of

Apr.

1865

Commissioned officers present and absent:

Remarks:

Alterations since last return among the enlisted men:

Date

Place

186

Remarks:

Enlisted men on Extra or Daily Duty.

Absent enlisted men accounted for:

Examined by Board Surgeons and ordered to be detailed Dr. M. Dept. Dist. No. Tex

\*This company was organized as a 24th and 25th Independent Cavalry (Consolidated) in 1864. It was organized as an Independent Cavalry (Consolidated) in 1864 and transferred to the 24th and 25th Independent Cavalry (Consolidated) in 1864. The 24th and 25th Independent Cavalry (Consolidated) was formed by the consolidation of the remnants of the 24th and 25th Regiments Texas Cavalry in the Trans-Mississippi Department and recruits

W. C. Campbell

Copyist

359

Grimes, J. A.  
Co. E, 24 and 25 Texas Cav.,  
(Consolidated.)

Formed by consolidation of remnants of 24 and 25 Texas  
Cavalry in Trans-Mississippi Dept. and recruits.  
(Confederate.)

Private Private  
CARD NUMBERS.

1	20
2	21
3	22
4	23
5 Reference	24 Envelope
6	25
7	26
8	27
9	28
10	29
11	30
12	31
13	32
14	33
15	34
16	35
17	36
18	37
19	38

Number of medical cards herein \_\_\_\_\_

Number of personal papers herein \_\_\_\_\_

BOOK MARK: \_\_\_\_\_

See also 25 Tex Cav.

Grimes 3  
 Co. B, 24 and 25 Texas Cav.,  
 (Consolidated.)

Formed by consolidation of remnants of 24 and 25 Texas  
 Cavalry in Trans-Mississippi Dept. and recruits.  
 (Confederate.)

Private | Private  
 CARD NUMBERS.

1	20
2	21
3	22
4	23
5	24 Envelope
6	25
7	26
8	27
9	28
10	29
11	30
12	31
13	32
14	33
15	34
16	35
17	36
18	37
19	38

Number of medical cards herein \_\_\_\_\_  
 Number of personal papers herein \_\_\_\_\_

BOOK MARK: \_\_\_\_\_

See also 3 Grimes 25 Tex Cav.



✓ 231  
Guinnis. S

**Co. B, 24 and 25 Texas Cav.,  
(Consolidated.)**

Formed by consolidation of remnants of 24 and 25 Texas  
Cavalry in Trans-Mississippi Dept. and recruits.  
**(Confederate.)**

Private | Private

CARD NUMBERS.

1	50345243	28
2		29
3		30
4		31
5		32
6		33
7		34
8		35
9		36
10		37
11	✓	38
12		39
13		40
14		41
15		42
16		43
17		44
18		45
19		46

Number of medical cards herein \_\_\_\_\_

Number of personal papers herein \_\_\_\_\_

✓  
BOOK MARK: \_\_\_\_\_

✓  
See also \_\_\_\_\_

*G* Confederates.  
24 and 25 Cav.  
(Consolidated.) Texas.

*S. Guinnis*  
*Pl.*, Co. *B.* } 24 and 25 Reg't Texas  
Appears on } Cavalry (Consolidated).

Regimental Return  
of the organization named above,  
for the month of *April*, 1865.  
Commissioned officers present and absent:

Station \_\_\_\_\_  
Remarks: \_\_\_\_\_

Alterations since last return among the enlisted men:

Date *April 29, 1865*  
Place *Camp Lubbock*  
Remarks: *Trans by con Army*  
*of Tenn*

Enlisted men on Extra or Daily Duty:

Absent enlisted men accounted for:

The 24th and 25th Regiment Texas Cavalry (Consolidated) was formed by the consolidation of remnants of the 24th and 25th Regiments Texas Cavalry in the Trans-Mississippi Department and recruits.

*Call Crosby*  
Copyist.

232  
+ Gusswell, J. F.

Co. I, 24 and 25 Texas Cav.,  
(Consolidated.)

Formed by consolidation of remnants of 24 and 25 Texas  
Cavalry in Trans-Mississippi Dept. and recruits.  
(Confederate.)

Private | Private

CARD NUMBERS.

1	50344751	20
2		21
3		22
4		23
5		24
6		25
7		26
8		27
9		28
10		29
11		30
12		31
13		32
14		33
15		34
16		35
17		36
18		37
19		38

Number of medical cards herein \_\_\_\_\_

Number of personal papers herein \_\_\_\_\_

BOOK MARK: \_\_\_\_\_

See also \_\_\_\_\_

*H*

(Confederate.)  
24 and 25 (av.  
(Consolidated.) Texas.

*A. J. Guswell*  
Co. I, { 24 and 25 Reg't Texas  
Cavalry (Consolidated).

Appears on

**Regimental Return**

of the organization named above.

for the month of *March*, 1865.

Commissioned officers present and absent:

Station

Remarks:

Alterations since last return among the enlisted men:

Date *Mar 1*, 1865.

Place *Washington co*

Remarks: *joined by enlistment*

Enlisted men on Extra or Daily Duty:

Absent enlisted men accounted for:

The 24th and 25th Regiment Texas Cavalry (Consolidated) was formed by the consolidation of remnants of the 24th and 25th Regiments Texas Cavalry in the Trans-Mississippi Department and recruits.

*C. Crosby*

237

*Gwynn J. W.*

---

Co. E, 24 and 25 Texas Cav.,  
(Consolidated.)

Formed by consolidation of remnants of 24 and 25 Texas  
Cavalry in Trans-Mississippi Dept. and recruits.  
(Confederate.)

*Private* | *Private*

CARD NUMBERS.

1	20
2	21
3	22
4	23
5 Reference	24 Envelope
6	25
7	26
8	27
9	28
10	29
11	30
12	31
13	32
14	33
15	34
16	35
17	36
18	37
19	38

Number of medical cards herein \_\_\_\_\_

Number of personal papers herein \_\_\_\_\_

BOOK MARK: \_\_\_\_\_

See also *Wm J. Gwynn*  
*24 Tex Cav*

234

*Haden Joseph*  
**Co. H, 24 and 25 Texas Cav.,**  
**(Consolidated.)**

Formed by consolidation of remnants of 24 and 25 Texas  
 Cavalry in Trans-Mississippi Dept. and recruits.  
**(Confederate.)**

*Private* | *Private*  
 CARD NUMBERS

1	50345040	20
2	5638	21
3		22
4		23
5		24
6		25
7		26
8		27
9		28
10		29
11		30
12		31
13		32
14		33
15		34
16		35
17		36
18		37
19		38

Number of medical cards herein \_\_\_\_\_

Number of personal papers herein \_\_\_\_\_

BOOK MARK: \_\_\_\_\_

See also \_\_\_\_\_

49  
H

(Confederate.)

24 and 25 (av.  
(Consolidated.)

Texas.

Joseph Haden  
Pt, Co. H, { 24 and 25 Reg't Texas  
Cavalry (Consolidated).

Appears on

Regimental Return

of the organization named above,

for the month of March, 1865.

Commissioned officers present and absent :

Station

Remarks:

Alterations since last return among the enlisted men :

Date

186

Place

Remarks:

Enlisted men on Extra or Daily Duty :

Absent enlisted men accounted for:

On duty with 26 Reg't  
26

The 24th and 25th Regiment Texas Cavalry (Consolidated) was formed by the consolidation of remnants of the 24th and 25th Regiments Texas Cavalry in the Trans-Mississippi Department and recruits.

Allegory

*H*

(Confederate.)

24 and 25 Cav.  
(Consolidated.)

Texas.

*Hayden*  
Pt. Co. *H*, } 24 and 25 Reg't Texas  
Cavalry (Consolidated).

Appears on

**Regimental Return**

of the organization named above.

for the month of *April*, 1865.

Commissioned officers present and absent:

Station

Remarks:

Alterations since last return among the enlisted men:

Date

186

Place

Remarks:

Enlisted men on Extra or Daily Duty:

Absent enlisted men accounted for:

*on furlough*

The 24th and 25th Regiment Texas Cavalry (Consolidated) was formed by the consolidation of remnants of the 24th and 25th Regiments Texas Cavalry in the Trans-Mississippi Department and recruits.

*Albroly*

Copy



235

*Hayden S*

---

**Co. G, 24 and 25 Texas Cav.,**  
**(Consolidated.)**

Formed by consolidation of remnants of 24 and 25 Texas  
 Cavalry in Trans-Mississippi Dept. and recruits.  
**(Confederate.)**

*Private* | *Private*

---

CARD NUMBERS

1	20
2	21
3	22
4	23
5	24
6	<i>Reference Envelope</i>
7	25
8	26
9	27
10	28
11	29
12	30
13	31
14	32
15	33
16	34
17	35
18	36
19	37

Number of medical cards herein \_\_\_\_\_  
 Number of personal papers herein \_\_\_\_\_

BOOK MARK: \_\_\_\_\_

See also *1st Texas Cav.*  
*Samuel Hayden*

275  
Hayden Samuel

Co. E, 24 and 25 Texas Cav.,  
(Consolidated.)

Formed by consolidation of remnants of 24 and 25 Texas  
Cavalry in Trans-Mississippi Dept. and recruits.  
(Confederate.)

Private | Private

CARD NUMBERS.

1	20
2	21
3	22
4	23
5	24
6	Reference Envelope
7	25
8	26
9	27
10	28
11	29
12	30
13	31
14	32
15	33
16	34
17	35
18	36
19	37
20	38

Number of medical cards herein \_\_\_\_\_

Number of personal papers herein \_\_\_\_\_

BOOK MARK: \_\_\_\_\_

See also 24 Texas Cav.  
Samuel Hayden

297

*Hagan. C. R.*  
**Co. *F*, 24 and 25 Texas Cav.,**  
**(Consolidated.)**

Formed by consolidation of remnants of 24 and 25 Texas  
 Cavalry in Trans-Mississippi Dept. and recruits.  
**(Confederate.)**

*Private* | *Private*

CARD NUMBERS.

1	20
2	21
3	22
4	23
5	24
6 <i>Reference</i>	25 <i>Envelope</i>
7	26
8	27
9	28
10	29
11	30
12	31
13	32
14	33
15	34
16	35
17	36
18	37
19	38

Number of medical cards herein \_\_\_\_\_

Number of personal papers herein \_\_\_\_\_

BOOK MARK: \_\_\_\_\_

See also *24 Texas Cav*

Hagan, C.R.

Capt Montgomerys Co Cav

23-25

17 ST

Subject: return to co 3 Cav

ST

Title of record: S.O.No.242

Dist TEX MEX & ARIZ-Magruder

Date: Sept 7/63

This record contains information relative to the above named man, upon the subject stated.

(Confederate)

24 + 25. Cav. of

*Hall*

Co. E, 24 and 25 Texas Cav.,  
(Consolidated.)

Formed by consolidation of remnants of 24 and 25 Texas  
Cavalry in Trans-Mississippi Dept. and recruits.  
(Consolidated.)

*Private* *Private*

*2034565*

CARD NUMBERS

1	20
2	21
3	22
4	23
5	24
6	25
7	26
8	27
9	28
10	29
11	30
12	31
13	32
14	33
15	34
16	35
17	36
18	37
19	38

Number of medical cards herein  
Number of personal papers herein

BOOK MARK:

See also

*M 8*

Hall

Co. E, 24 and 25 Texas Cav.,  
(Consolidated.)

Formed by consolidation of remnants of 24 and 25 Texas  
Cavalry in Trans-Mississippi Dept. and recruits.  
(Confederate.)

Private | Private

CARD NUMBERS.

1	50345605	20
2		21
3		22
4		23
5		24
6		25
7		26
8		27
9		28
10		29
11		30
12		31
13		32
14		33
15		34
16		35
17		36
18		37
19		38

Number of medical cards herein \_\_\_\_\_

Number of personal papers herein \_\_\_\_\_

BOOK MARK: \_\_\_\_\_

See also \_\_\_\_\_

(Confederate.)

**24 and 25 (Ar. Texas.  
(Consolidated)**

*H*

*Q4*, Co. *E*, *Hall*  
{ 24 and 25 Reg't Texas  
Cavalry (Consolidated).

Appears on

**Regimental Return**

of the organization named above.

for the month of

*April* 186*5*

Commissioned officers present and absent :

Station

Remarks:

Alterations since last return among the enlisted men :

Date

Place

Remarks:

Enlisted men on Extra or Daily Duty

Absent enlisted men accounted for

*Absent sick*

The 24th and 25th Regiment Texas Cavalry (Consolidated) was formed by the consolidation of remnants of the 24th and 25th Regiments Texas Cavalry in the Trans-Mississippi Department and recruits.

*Alberty*

(Signed)

234

Hampton M. B.

**Co. L., 24 and 25 Texas Cav.,  
(Consolidated.)**

Formed by consolidation of remnants of 24 and 25 Texas  
Cavalry in Trans-Mississippi Dept. and recruits.

**(Confederate.)**

Private | Private

**REFERENCE SLIP.**

Cards filed with

Hampton W. B.



Hampton, N. B.

Co. 2, **24 and 25 Texas Cav.**  
**(Consolidated.)**

Formed by consolidation of remnants of 24 and 25 Texas  
Cavalry in Trans-Mississippi Dept. and recruits.

**(Confederate.)**

Private Private

**REFERENCE SLIP.**

Cards filed with \_\_\_\_\_

Hampton, W. B.

Hampton, W. B.

Co. I, 24 and 25 Texas Cav.,  
(Consolidated.)

Formed by consolidation of remnants of 24 and 25 Texas  
Cavalry in Trans-Mississippi Dept. and recruits.  
(Confederate.)

Private | Private

CARD NUMBERS.

1	50344781	20
2	5115	21
3	5435	22
4		23
5		24
6		25
7		26
8		27
9		28
10		29
11		30
12		31
13		32
14		33
15		34
16		35
17		36
18		37
19		38

Number of medical cards herein \_\_\_\_\_

Number of personal papers herein \_\_\_\_\_

BOOK MARK: \_\_\_\_\_

See also \_\_\_\_\_

(Confederate.)

*H*

**24 and 25 Cav.**  
(Consolidated.)

**Texas.**

*W B Hampton*

*Pt*, Co. *D* } 24 and 25 Reg't Texas  
Cavalry (Consolidated).

Appears on

**Regimental Return**

of the organization named above,

for the month of

*March*, 1865.

Commissioned officers present and absent :

Station .....

Remarks:

Alterations since last return among the enlisted men :

Date

*Mar 1*, 1865.

Place

*Gonzales co*

Remarks

*joined by enlistment*

Enlisted men on Extra or Daily Duty :

Absent enlisted men accounted for :

The 24th and 25th Regiment Texas Cavalry (Consolidated) was formed by the consolidation of remnants of the 24th and 25th Regiments Texas Cavalry in the Trans Mississippi Department and recruits.

*Allbrook*

(Confederate.)

**24 and 25 (av. Texas.**  
(Consolidated)

*N*

*M B Hampton*  
Co. *C*, (24 and 25 Reg't Texas  
Cavalry (Consolidated).

Appears on

**Regimental Return**

of the organization named above.

for the month of *March*, 1865

Commissioned officers present and absent:

Station

Remarks:

Alterations since last return among the enlisted men:

Date

Place

Remarks:

Enlisted men on Extra or Daily Duty:

Absent enlisted men accounted for:

*Undetached Service*

The 24th and 25th Reg't Texas Cavalry (Consolidated) was formed by the consolidation of regiments of the 4th and 25th Reg't Texas Cavalry of the Trans-Mississippi Department and recruits.

*Albrosby*

(Confederate.)

24 and 25 (ar.  
(Consolidated)

Texas.

H  
A. B. Hamilton  
Co. I, { 24 and 25 Reg't Texas  
Cavalry (Consolidated).

Appears on

**Regimental Return**

of the organization named above.

for the month of April 1865.

Commissioned officers present and absent:

Station

Remarks:

Alterations since last return among the enlisted men:

Date

Apr 30, 1865

Place

Camp Lubbock

Remarks:

Trans to Willis  
Batt

Enlisted men on Extra or Daily Duty:

Absent enlisted men accounted for:

The 24th and 25th Regiments, TEXAS CAVALRY (Consolidated) WAS formed by the consolidation of regiments of the 24th and 25th Regiments, TEXAS CAVALRY of the Trans-Mississippi Department and recruits.

Ullbrady

*Harbuck, C*

Co. *E*, 24 and 25 Texas Cav.,  
(Consolidated.)

Formed by consolidation of remnants of 24 and 25 Texas  
Cavalry in Trans-Mississippi Dept. and recruits.  
(Confederate.)

*Private* | *Private*

CARD NUMBERS.

1	20
2	21
3	22
4	23
5	24
6	25
7	26
8	27
9	28
10	29
11	30
12	31
13	32
14	33
15	34
16	35
17	36
18	37
19	38

*Reference Envelope*

Number of medical cards herein \_\_\_\_\_  
Number of personal papers herein \_\_\_\_\_

BOOK MARK: \_\_\_\_\_

See also

*25 Texas Cav*

Harden. S

Co H, 24 and 25 Texas Cav.,  
(Consolidated.)

Formed by consolidation of remnants of 24 and 25 Texas  
Cavalry in Trans-Mississippi Dept. and recruits.  
(Confederate.)

Private | Private

CARD NUMBERS.

1	20
2	21
3	22
4	23
5	24
6	Reference Envelope
7	25
8	27
9	28
10	29
11	30
12	31
13	32
14	33
15	34
16	35
17	36
18	37
19	38

Number of medical cards herein .....

Number of personal papers herein .....

BOOK MARK:

See also 25 - Texas Cav

240

*Hardison, J. R.*  
**Co. E, 24 and 25 Texas Cav.,**  
**(Consolidated.)**

Formed by consolidation of remnants of 24 and 26 Texas  
Cavalry in Trans-Mississippi Dept. and recruits.  
**(Confederate.)**

*Private* | *Private*  
CARD NUMBERS.

1	20
2	21
3	22
4	23
5	
6	<i>Reference Envelope</i>
7	25
8	27
9	28
10	29
11	30
12	31
13	32
14	33
15	34
16	35
17	36
18	37
19	38

Number of medical cards herein \_\_\_\_\_

Number of personal papers herein \_\_\_\_\_

BOOK MARK: \_\_\_\_\_

See also *J. R. Hardison, 25 Tex. Cav.*



✓  
*Harrison, T. L.*

**Co. E, 24 and 25 Texas Cav.,  
(Consolidated.)**

Formed by consolidation of remnants of 24 and 25 Texas  
Cavalry in Trans-Mississippi Dept. and recruits.  
**(Consolidated.)**

*Private* | *Private*

CARD NUMBERS

1	<i>50345313</i>	20
2		21
3		22
4		23
5		24
6		25
7		26
8		27
9		28
10		29
11		30
12		31
13		32
14		33
15		34
16		35
17		36
18		37
19		38

Number of medical cards herein \_\_\_\_\_

Number of personal papers herein \_\_\_\_\_

BOOK MARK: \_\_\_\_\_

See also \_\_\_\_\_

(Confederate.)

*H* 24 and 25 (iv. Texas.  
(Consolidated.)

*yardison*  
Pvt, Co. E, 24 and 25 Reg't Texas  
Cavalry (Consolidated).

Appears on

Regimental Return

of the organization named above.

for the month of

*April* 1865

Commissioned officers present and absent:

Station

Remarks:

Alterations since last return among the enlisted men:

Date

Place

Remarks:

*Apr 25, 1865*  
*Camp Lubbock*  
*Discharged*

Enlisted men on Extra or Daily Duty

Absent enlisted men accounted for

The 24th and 25th Regiment, Texas Cavalry (Consolidated) was formed by the consolidation of members of the 24th and 25th Regiments, Texas Cavalry in the Trans-Mississippi Department and recruits.

*Wm E. Royle* Copyist.

245

Hardy, J. W.

Co. B, 24 and 25 Texas Cav.,  
" F (Consolidated.)

Formed by consolidation of remnants of 24 and 25 Texas  
Cavalry in Trans-Mississippi Dept. and recruits.  
(Consolidate.)

Private | Private

CARD NUMBERS.

1	20
2	21
3	22
4	23
5	24
6 Reference	25 Envelope
7	26
8	27
9	28
10	29
11	30
12	31
13	32
14	33
15	34
16	35
17	36
18	37
19	38

Number of medical cards herein \_\_\_\_\_  
Number of personal papers herein \_\_\_\_\_

BOOK MARK: \_\_\_\_\_

See also John W. Hardy, 75 Tex. Cav

206

*Hardy, H. H.*

**Co. B., 24 and 25 Texas Cav.,  
(Consolidated.)**

Formed by consolidation of remnants of 24 and 25 Texas  
Cavalry in Trans-Mississippi Dept. and recruits.  
**(Confederate.)**

*Private* | *Private*

**CARD NUMBERS.**

1	20
2	21
3	22
4	23
5	24
6	<i>Reference Envelope</i>
7	25
8	26
9	27
10	28
11	29
12	30
13	31
14	32
15	33
16	34
17	35
18	36
19	37

Number of medical cards herein \_\_\_\_\_  
Number of personal papers herein \_\_\_\_\_

BOOK MARK: \_\_\_\_\_

See also *25 Texas Cav*

247

*Hardyson W. L.*  
**Co. E, 24 and 25 Texas Cav.,**  
**(Consolidated.)**

Formed by consolidation of remnants of 24 and 25 Texas  
Cavalry in Trans-Mississippi Dept. and recruits.  
**(Confederate.)**

*Private* | *Private*  
CARD NUMBERS

1	20
2	21
3	22
4	23
5	24
6	<i>Reference Envelope</i>
7	25
8	26
9	27
10	28
11	29
12	30
13	31
14	32
15	33
16	34
17	35
18	36
19	37
20	38

Number of medical cards herein \_\_\_\_\_

Number of personal papers herein \_\_\_\_\_

BOOK MARKS: \_\_\_\_\_

See also *William L Hardyson 25 Tex Cav*

207

4

Harlan, George  
**Co. A, 24 and 25 Texas Cav.,**  
**(Consolidated.)**

Formed by consolidation of remnants of 24 and 25 Texas  
 Cavalry in Trans-Mississippi Dept. and recruits.  
**(Confederate.)**

Private | Private  
 CARD NUMBERS

1	50343545	20
2	4815	21
3	5525	22
4		23
5		24
6		25
7		26
8		27
9		28
10		29
11		30
12		31
13		32
14		33
15		34
16		35
17		36
18		37
19		38

Number of medical cards herein \_\_\_\_\_

Number of personal papers herein \_\_\_\_\_

BOOK MARK: \_\_\_\_\_

See also (Co. K. 20 Tex Cav. (G. Harlan, 1862)

Confederate.

24 and 25<sup>th</sup> Reg. Texas.  
(Consolidated)

H

George Harlan

Priv., Co. A, { 24 and 25 Reg't Texas  
Cavalry (Consolidated).\*

Appears on Company Return  
of the organization named above,  
for the month of Feb., 1865.

Commissioned officers present and absent:

Remarks:

Alterations since last return among the enlisted men:  
Date  
Place  
Remarks:

Enlisted men on Extra or Daily Duty  
~~any~~ Detained as Teamster for 3 months  
Absent enlisted men accounted for:

\*This Regiment was organized as the 24th and 25th Reg't Texas Cavalry  
about 30th Dec. 1864 at Austin, Texas, and by  
December 22nd 1864 consolidated in this organization about  
The 24th and 25th Reg't Texas Cavalry (consolidated) was  
formed on the 22nd day of December 1864 in the 4th and 25th  
Regiments Texas Cavalry in the Trans-Mississippi Department  
and records.

W. C. Amisbill

Copyist.

(Confederate.)

24 and 25 (ar.  
(Consolidated)

Texas.

*George Harland*

, Co. A, } 24 and 25 Reg't Texas  
(Cavalry (Consolidated).

Appears on

**Regimental Return**

of the organization named above.

for the month of *March*, 1865.

Commissioned officers present and absent :

Station .

Remarks :

Alterations since last return among the enlisted men :

Date

Place

Remarks.

Enlisted men on Extra or Daily Duty  
*Detailled as Searcher for*  
*the company*  
Absent enlisted men accounted for

The 24th and 25th Regiments of Texas Cavalry were consolidated and formed the 24th and 25th Regiments of Texas Cavalry (Consolidated) on the 1st of March 1865.

*W. Crosby*



Confederate.

H

24 and 25 Cav. Texas.  
(Consolidated)

Geo. Harlan

Priv

, Capt. Robert S. Poole's Co. Cav.\*

Appears on

Company Return

of the organization named above,

for the month of

Apr. 1865.

Commissioned officers present and absent:

Remarks:

Alterations since last return among the enlisted men:

Date . 1865 .

Place

Remarks:

Enlisted men on Extra or Daily Duty

Transfer for Company

Absent enlisted men accounted for:

\*This roll pertains to the 24th and 25th Regiments Texas Cavalry, which were consolidated as the 24th and 25th Regiments Texas Cavalry in the Trans-Mississippi Department and recruits.

W. C. Camille

249  
Harland, George

Co. A, 24 and 25 Texas Cav.  
(Consolidated.)

Formed by consolidation of remnants of 24 and 25 Texas  
Cavalry in Trans-Mississippi Dept. and recruits.

(Confederate.)

Private Private

REFERENCE SLIP.

Cards filed with

Harlan, George

✓ 238  
Harmitt, L

Co. I, 24 and 25 Texas Cav.,  
(Consolidated.)

Formed by consolidation of remnants of 24 and 25 Texas  
Cavalry in Trans-Mississippi Dept. and recruits.

(Confederate.)

Private | Private

CARD NUMBERS.

1	50345134	20
2		21
3		22
4		23
5		24
6		25
7		26
8		27
9		28
10		29
11		30
12		31
13		32
14		33
15		34
16		35
17		36
18		37
19		38

Number of medical cards herein \_\_\_\_\_

Number of personal papers herein \_\_\_\_\_

BOOK MARK \_\_\_\_\_

See also \_\_\_\_\_

(Confederate.)

7  
A

24 and 25 Cav.  
(Consolidated.)

Texas.

L Harmitt

Pl. Co. I, } 24 and 25 Reg't Texas  
                  } Cavalry (Consolidated).

Appears on

**Regimental Return**

of the organization named above,

for the month of *March* 1865.

Commissioned officers present and absent:

Station

Remarks:

Alterations since last return among the enlisted men:

Date

186

Place

Remarks:

Enlisted men on Extra or Daily Duty

Absent enlisted men accounted for

*Quitted and service*

The 24th and 25th Regiments Texas Cavalry (Consolidated) was formed by the consolidation of the 24th and 25th Regiments Texas Cavalry in the Trans-Mississippi Department and recruits.

*W. Crosby*

251  
Harper

Co. E, 24 and 25 Texas Cav.,  
(Consolidated.)

Formed by consolidation of remnants of 24 and 25 Texas  
Cavalry in Trans-Mississippi Dept. and recruits.  
(Confederate.)

Private | Private

CARD NUMBERS.

1	50345591	20
2		21
3		22
4		23
5		24
6		25
7		26
8		27
9		28
10		29
11		30
12		31
13		32
14		33
15		34
16		35
17		36
18		37
19		38

Number of medical cards herein \_\_\_\_\_

Number of personal papers herein \_\_\_\_\_

BOOK MARK: \_\_\_\_\_

See also \_\_\_\_\_

74

Confederate.  
24 and 25 Cav. Texas.  
(Consolidated)

Pt., Co. *E. Harper*  
(24 and 25 Reg't Texas  
Cavalry (Consolidated).)

Appears on

**Regimental Return**

of the organization named above.

for the month of *April*, 1865.

Commissioned officers present and absent:

Station

Remarks:

Alterations since last return among the enlisted men:

Date 186

Place

Remarks:

Enlisted men on Extra or Daily Duty.

Absent enlisted men accounted for

*On P. S. Mechanic in  
Walker co*

The 24th and 25th Regiment Texas Cavalry (Consolidated) was formed by the consolidation of remnants of the 24th and 25th Regiments Texas Cavalry in the Texas-Mississippi Department and recruits.

*Allegory*  
Copy

252  
*Harper. W.*

**Co. H, 24 and 25 Texas Cav.,  
(Consolidated.)**

Formed by consolidation of remnants of 24 and 25 Texas  
Cavalry in Trans-Mississippi Dept. and recruits.  
**(Confederate.)**

*Private* | *Private*  
CARD NUMBERS.

1	20
2	21
3	22
4	23
5	24
6	<i>Reference Envelope</i>
7	25
8	27
9	28
10	29
11	30
12	31
13	32
14	33
15	34
16	35
17	36
18	37
19	38

Number of medical cards herein \_\_\_\_\_

Number of personal papers herein \_\_\_\_\_

BOOK MARK: \_\_\_\_\_

See also *75 Texas Cav*

253  
Harrell.

Co. I, 24 and 25 Texas Cav.,  
(Consolidated.)

Formed by consolidation of remnants of 24 and 25 Texas  
Cavalry in Trans-Mississippi Dept. and recruits.  
(Confederate.)

Private Private

CARD NUMBERS.

1	20
2	21
3	22
4	23
5	24
6	Reference Envelope
7	25
8	27
9	28
10	29
11	30
12	31
13	32
14	33
15	34
16	35
17	36
18	37
19	38

Number of medical cards herein \_\_\_\_\_

Number of personal papers herein \_\_\_\_\_

BOOK MARK: \_\_\_\_\_

See also 24 Texas Cav



*Harriman, J. M.*  
Co. *F*, 24 and 25 Texas Cav.,  
(Consolidated.)

Formed by consolidation of remnants of 24 and 25 Texas  
Cavalry in Trans-Mississippi Dept. and recruits.  
(Confederate.)

*Private* | *Private*

CARD NUMBERS.

1	<i>50345431</i>	20
2		21
3		22
4		23
5		24
6		25
7		26
8		27
9		28
10		29
11		30
12		31
13		32
14		33
15		34
16		35
17		36
18		37
19		38

Number of medical cards herein \_\_\_\_\_

Number of personal papers herein \_\_\_\_\_

BOOK MARK: \_\_\_\_\_

See also \_\_\_\_\_

(Confederate.)

24 and 25 Cav.  
(Consolidated.)

Texas.

*H*  
*J. M. Harriman*

, Co. *F*, } 24 and 25 Reg't Texas  
} Cavalry (Consolidated).

Appears on

**Regimental Return**

of the organization named above,

for the month of *April*, 1865.

Commissioned officers present and absent:

Station

Remarks:

Alterations since last return among the enlisted men:

Date *Apr 1*, 1865.

Place *Camp Tubbock*

Remarks: *Trans to Terry's Scouts*

Enlisted men on Extra or Daily Duty:

Absent enlisted men accounted for:

The 24th and 25th Regiment Texas Cavalry (Consolidated) was formed by the consolidation of remnants of the 24th and 25th Regiments Texas Cavalry in the Trans-Mississippi Department and recruits.

*Alberty*

Copyed

Harris.

Co. I, 24 and 25 Texas Cav.,  
(Consolidated.)

Formed by consolidation of remnants of 24 and 25 Texas  
Cavalry in Trans-Mississippi Dept. and recruits.  
(Confederate.)

Private | Private

CARD NUMBERS.

1	50345683	20
2		21
3		22
4		23
5		24
6		25
7		26
8		27
9		28
10		29
11		30
12		31
13		32
14		33
15		34
16		35
17		36
18		37
19		38

Number of medical cards herein \_\_\_\_\_

Number of personal papers herein \_\_\_\_\_

BOOK MARK: \_\_\_\_\_

See also \_\_\_\_\_

*A*

(Confederate.)  
**24 and 25 (ar. Texas.**  
(Consolidated.)

*Pt. Harris*

Appears on } 24 and 25 Reg't Texas  
Cavalry (Consolidated).

**Regimental Return**

of the organization named above,  
for the month of

Commissioned officers present and absent: *Curtis* 1865

Station

Remarks:

Alterations since last return among the enlisted men:

Date

Place

Remarks:

186

Enlisted men on Extra or Daily Duty:

Absent enlisted men accounted for:

*on furlough*

The 24th and 25th Reg't Texas Cavalry (Consolidated) was formed by the consolidation of remnants of the 24th and 25th Regiments Texas Cavalry in the Trans-Mississippi Department and recruits.

*Wm Crosby*  
Crosby

Harrison W

Co. I, 24 and 25 Texas Cav.,  
(Consolidated.)

Formed by consolidation of remnants of 24 and 25 Texas  
Cavalry in Trans-Mississippi Dept. and recruits.  
(Confederate.)

Private | Private

CARD NUMBERS.

1	50344760	20
	5448	21
2		22
3		23
4		24
5		25
6		26
7		27
8		28
9		29
10		30
11		31
12		32
13		33
14		34
15		35
16		36
17		37
18		38
19		

Number of medical cards herein

Number of personal papers herein

BOOK MARK:

See also

(Confederate.)

H

24 and 25 (iv.)  
(Consolidated.)

Texas.

W Harrison

Out, Co. I, 24 and 25 Reg't Texas  
Cavalry (Consolidated).

Appears on

**Regimental Return**

of the organization named above.

for the month of March, 1865.

Commissioned officers present and absent:

Station

Remarks:

Alterations since last return among the enlisted men:

Date Mar 1, 1865.

Place Gonzales Co.

Remarks: joined by enlistment

Enlisted men on Extra or Daily Duty

Absent enlisted men accounted for:

The 24th and 25th Regiment Texas Cavalry (Consolidated) was formed by the consolidation of remnants of the 24th and 25th Regiments Texas Cavalry in the Trans Mississippi Department and recruits.

Alberty

Copyist.

(Confederate.)

24 and 25 (av.  
(Consolidated.)

Texas.

H

Harrison  
Capt., Co. C, } 24 and 25 Reg't Texas  
Cavalry (Consolidated).

Appears on

**Regimental Return**

of the organization named above,

for the month of April, 1865.

Commissioned officers present and absent:

Station

Remarks:

Alterations since last return among the enlisted men:

Date Apr 30, 1865

Place Camp Lubbock

Remarks: transfers

Enlisted men on Extra or Daily Duty:

Absent enlisted men accounted for:

The 24th and 25th Regiment, Texas Cavalry (Consolidated) was formed by the consolidation of remnants of the 24th and 25th Regiments Texas Cavalry in the Trans-Mississippi Department and recruits.

W. C. Corby  
Copyist

257

*Hasmar, L. B.*

No. 1, 24 and 25 Texas Cav.  
(Consolidated.)

Formed by consolidation of remnants of 24 and 25 Texas  
Cavalry in Trans-Mississippi Dept. and recruits.

(Confederate.)

*Private Private*

REFERENCE SLIP.

Cards filed with

*Hasmar, L. B.*



✓  
Hasper. W. F.

Co. E, 24 and 25 Texas Cav.,  
(Consolidated.)

Formed by consolidation of remnants of 24 and 25 Texas  
Cavalry in Trans-Mississippi Dept. and recruits.

(Confederate.)

Private | Private

CARD NUMBERS.

1	50344974	20
2		21
3		22
4		23
5		24
6		25
7		26
8		27
9		28
10		29
11		30
12		31
13		32
14		33
15		34
16		35
17		36
18		37
19		38

Number of medical cards herein \_\_\_\_\_

Number of personal papers herein \_\_\_\_\_

BOOK MARK: \_\_\_\_\_

See also \_\_\_\_\_

(Confederate.)  
**24 and 25 Cav. Texas.**  
(Consolidated.)

*H*  
*W. F. Jasper*  
*Pt., Co. E* } 24 and 25 Reg't Texas  
Cavalry (Consolidated).

Appears on

**Regimental Return**

of the organization named above,

for the month of *March*, 1865.

Commissioned officers present and absent:

Station

Remarks:

Alterations since last return among the enlisted men:

Date

Place

Remarks:

Enlisted men on Extra or Daily Duty:

Absent enlisted men accounted for:

*Detailed to make Spinning  
Wheels for Soldier's families  
in Walker county*

The 24th and 25th Regiments Texas Cavalry (Consolidated) was formed by the consolidation of remnants of the 24th and 25th Regiments Texas Cavalry in the Texas Mississippi Department and recruits.

*U. C. Crosby*

Copyist

259

*Hawell, E. M.*  
**Co. I, 24 and 25 Texas Cav.,**  
**(Consolidated.)**

Formed by consolidation of remnants of 24 and 25 Texas  
Cavalry in Trans-Mississippi Dept. and recruits.  
**(Consolidated.)**

*Private* | *Private*

CARD NUMBERS.

1	50345156	20
2		21
3		22
4		23
5		24
6		25
7		26
8		27
9		28
10		29
11		30
12		31
13		32
14		33
15		34
16		35
17		36
18		37
19		38

Number of medical cards herein \_\_\_\_\_

Number of personal papers herein \_\_\_\_\_

BOOK MARK: \_\_\_\_\_

See also \_\_\_\_\_

(Confederate.)  
24 and 25 (av.  
(Consolidated.)  
Texas.

*William Howell*  
Pl., Co. I, { 24 and 25 Reg't Texas  
Cavalry (Consolidated).

Appears on  
of the organization named above,  
Regimental Return  
for the month of *March*, 1865.

Commissioned officers present and absent:  
Station  
Remarks:

Alterations since last return among the enlisted men:  
Date  
Place  
Remarks:  
186

Enlisted men on Extra or Daily Duty:

Almost enlisted men accounted for:  
*William Howell*

The 24th and 25th Regiments, Texas Cavalry (Consolidated) was  
formed by the consolidation of remnants of the 24th and 25th  
Regiments, Texas Cavalry in the Trans-Mississippi Department  
and recruits

*Wm. C. Rosby*  
Copied.

263

Hayden

Co. *L*, 24 and 25 Texas Cav.  
(Consolidated.)

Formed by consolidation of remnants of 24 and 25 Texas  
Cavalry in Trans-Mississippi Dept. and recruits.  
(Confederate.)

Private | Private

REFERENCE SLIP.

Cards filed with

Hayden Joseph

261

*Hays Thomas*  
Co. E, 24 and 25 Texas Cav.,  
(Consolidated.)

Formed by consolidation of remnants of 24 and 25 Texas  
Cavalry in Trans-Mississippi Dept. and recruits.  
(Confederate.)

*Private* | *Private*

CARD NUMBERS.

1	20
2	21
3	22
4	23
5	24
6	<i>Reference Envelope</i>
7	25
8	27
9	28
10	29
11	30
12	31
13	32
14	33
15	34
16	35
17	36
18	37
19	38

Number of medical cards herein \_\_\_\_\_

Number of personal papers herein \_\_\_\_\_

BOOK MARK: \_\_\_\_\_

See also *25 Texas Cav*

*56*  
Heard, W. F.

Co. B, 24 and 25 Texas Cav.,  
(Consolidated.)

Formed by consolidation of remnants of 24 and 25 Texas  
Cavalry in Trans-Mississippi Dept. and recruits.

(Consolidated.)

Lieutenant / Lieutenant

CARD NUMBERS.

1	20
2	21
3	22
4	23
5	24
6	Reference Envelope
7	25
8	26
9	27
10	28
11	29
12	30
13	31
14	32
15	33
16	34
17	35
18	36
19	37

Number of medical cards herein \_\_\_\_\_

Number of personal papers herein \_\_\_\_\_

BOOK MARK: \_\_\_\_\_

See also

*20 Texas Cav*

263

*Hembling, George*  
Co. E, 24 and 25 Texas Cav.,  
(Consolidated.)

Formed by consolidation of remnants of 24 and 25 Texas  
Cavalry in Trans-Mississippi Dept. and recruits.  
(Confederate.)

*Private* | *Private*

CARD NUMBERS.

1	20
2	21
3	22
4	23
5	24
6	<i>Reference Envelope</i>
7	26
8	27
9	28
10	29
11	30
12	31
13	32
14	33
15	34
16	35
17	36
18	37
19	38

Number of medical cards herein \_\_\_\_\_

Number of personal papers herein \_\_\_\_\_

BOOK MARK: \_\_\_\_\_

See also

*25 Texas Cav.*



Henigan. C

Co. A, 24 and 25 Texas Cav.,  
(Consolidated.)

Formed by consolidation of remnants of 24 and 25 Texas  
Cavalry in Trans-Mississippi Dept. and recruits.  
(Confederate.)

CARD NUMBERS.

1 52545834

2	21
3	22
4	23
5	24
6	25
7	26
8	27
9	28
10	29
11	30
12	31
13	32
14	33
15	34
16	35
17	36
18	37
19	38

Number of medical cards herein \_\_\_\_\_

Number of personal papers herein \_\_\_\_\_

BOOK MARK: \_\_\_\_\_

See also \_\_\_\_\_

Confederate,  
24 and 25 Cav. Texas.  
(Consolidated)

H  
C. Henigan

..., Capt. Robert S. [unclear]'s Co. Cav.\*

Appears on

Company Return

of the organization named above,  
for the month of *Apr.*

1865

Commissioned officers present and absent:

Remarks:

Alterations since last return among the enlisted men:

Date

Place

186

Remarks:

Enlisted men on Extra or Daily Duty.

Absent enlisted men accounted for:

*Ordered home for his horse & ordered to report Apr. 30, 65*

\*The company... Regiment: Texas... Independent company... ment Texas... The 24th and 25th... formed by the consolidation of... Regiment Texas Cavalry in the Trace-Messrs pp/ Department and recruits.

*W. D. Campbell*

Copy

Hickman, G. A

Co. E, 24 and 25 Texas Cav.,  
(Consolidated.)

Formed by consolidation of remnants of 24 and 25 Texas  
Cavalry in Trans-Mississippi Dept. and recruits.  
(Confederate.)

Private | Private

CARD NUMBERS.

1	20
2	21
3	22
4	23
5	24
6	Reference Envelope
7	25
8	27
9	28
10	29
11	30
12	31
13	32
14	33
15	34
16	35
17	36
18	37
19	38

Number of medical cards herein \_\_\_\_\_

Number of personal papers herein \_\_\_\_\_

BOOK MARK: \_\_\_\_\_

See also 24 Texas Cav

250

*Higgins, J. H.*  
Co. *H*, 24 and 25 Texas Cav.,  
(Consolidated.)

Formed by consolidation of remnants of 24 and 25 Texas  
Cavalry in Trans-Mississippi Dept. and recruits.  
(Consolidated.)

*Private* | *Private*  
CARD NUMBERS.

1	<i>50944818</i>	20
2	<i>5511</i>	21
3		22
4		23
5		24
6		25
7		26
8		27
9		28
10		29
11		30
12		31
13		32
14		33
15		34
16		35
17		36
18		37
19		38

Number of medical cards herein \_\_\_\_\_

Number of personal papers herein \_\_\_\_\_

Blue Mark: \_\_\_\_\_

See also \_\_\_\_\_

*25 Tex Cav*

7

Confederate,  
24 and 25 (av.  
Consolidated.)

Texas.

J. H. Higgins

Appears on

24 and 25 Reg't Texas  
Cavalry (Consolidated).

**Regimental Return**

of the organization named above,  
for the month of

March

1863

Commissioned officers present and absent:

Station

Remarks:

Alterations since last return among the enlisted men:

Date

Place

Remarks:

186

Enlisted men on Extra or Daily Duty

Details at Capt. Hedges

Absent enlisted men accounted for

The 24th and 25th Regts.  
formed by the consolidation of  
Regiments 24th and 25th  
and records

This report was  
prepared by the  
Adjutant General's  
Office, Texas  
Department

W. H. Crosby

(Confederate.)

*W*

**24 and 25 Cav. Texas.**  
(Consolidated.)

*Wiggins*

*Pl*, Co. *H*, ~~124~~ and 25 Reg't Texas  
(Cavalry (Consolidated)).

Appears on

**Regimental Return**

of the organization named above.

for the month of *April*, 1865.

Commissioned officers present and absent :

Station

Remarks:

Alterations since last return among the enlisted men :

Date

186

Place

Remarks:

Enlisted men on Extra or Daily Duty.

*on Ex duty Courier*

Absent enlisted men accounted for.

The 24th and 25th Reg'ts, Texas Cavalry (Consolidated) was formed by the consolidation of remnants of the 24th and 25th Regiments Texas Cavalry of the Trans-Mississippi Department and recruits.

*W. G. Crosby*

*Hill W.*

Co. *I*, 24 and 25 Texas Cav.,  
(Consolidated.)

Formed by consolidation of remnants of 24 and 25 Texas  
Cavalry in Trans-Mississippi Dept. and recruits.  
(Consolidated.)

*Private* | *Private*

CARD NUMBERS.

1	<i>50344801</i>	20
2	<i>5133</i>	21
3	<i>5449</i>	22
4		23
5		24
6		25
7		26
8		27
9		28
10		29
11		30
12		31
13		32
14		33
15		34
16		35
17		36
18		37
19		38

Number of medical cards herein \_\_\_\_\_

Number of personal papers herein \_\_\_\_\_

BOOK MARK: \_\_\_\_\_

See also \_\_\_\_\_

(Confederate.)

*N*

**24 and 25 (av.  
(Consolidated.)**

**Texas.**

*W. Hill*

*Pt.*, Co. *S*, { 24 and 25 Reg't Texas  
Cavalry (Consolidated).

Appears on

**Regimental Return**

of the organization named above,

for the month of *March*, 186*5*.

Commissioned officers present and absent :

Station

Remarks:

Alterations since last return among the enlisted men :

Date

*Mar 1*, 186*5*.

Place

*Fayette Co*

Remarks:

*joined by enlistment*

Enlisted men on Extra or Daily Duty

Absent enlisted men accounted for:

The 24th and 25th Regiments Texas Cavalry (Consolidated) was formed by the consolidation of remnants of the 14th and 20th Regiments Texas Cavalry of the Trans-Mississippi Department and recruits.

*Attest*



(Confederate)

24 and 25 Cav.  
(Consolidated)

Texas.

*IV*  
*W. Hill*

*P. Co. A*, (24 and 25 Reg't Texas  
Cavalry (Consolidated).  
Appears on

**Regimental Return**

of the organization named above,

for the month of *March*, 1865.

Commissioned officers present and absent:

Station

Remarks:

Alterations since last return among the enlisted men:

*D*

Place

Remarks:

*186*

Enlisted men on Extra or Daily Duty

Absent enlisted men accounted for.

*Outdetached service*

The 24th and 25th Regiment Texas Cavalry (Consolidated) was formed by the consolidation of companies of the 24th and 25th Regiments Texas Cavalry in the Trans-Mississippi Department and recruits.

*Albrow*

(Confederate.)

H

24 and 25 (av.  
(Consolidated.)

Texas.

W. Hill

Pvt., Co. I, { 24 and 25 Reg't Texas  
Cavalry (Consolidated).

Appears on

Regimental Return

of the organization named above.

for the month of April, 1865

Commissioned officers present and absent:

Station

Remarks:

Alterations since last return among the enlisted men:

Date

Place

Remarks:

Apr 30, 1865

Camp Lubbock

Transferred

Enlisted men on Extra or Daily Duty:

Absent enlisted men accounted for.

The 24th and 25th Regiment Texas Cavalry (Consolidated) was formed by the consolidation of remnants of the 24th and 25th Regiments Texas Cavalry in the Trans-Mississippi Department and recruits.

W. Hill

Copyist

267  
Hillbold, S

Co. H, 24 and 25 Texas Cav.,  
(Consolidated.)

Formed by consolidation of remnants of 24 and 25 Texas  
Cavalry in Trans-Mississippi Dept. and recruits.  
(Confederate.)

Private | Private

CARD NUMBERS.

1	20
2	21
3	22
4	23
5	
6	Reference Envelope
7	26
8	27
9	28
10	29
11	30
12	31
13	32
14	33
15	34
16	35
17	36
18	37
19	38

Number of medical cards herein \_\_\_\_\_

Number of personal papers herein \_\_\_\_\_

BOOK MARK: \_\_\_\_\_

See also Hillbold, 25 Tex. Cav.

*Hillyer, F. R.*

**Co. B, 24 and 25 Texas Cav.,  
(Consolidated.)**

Formed by consolidation of remnants of 24 and 25 Texas  
Cavalry in Trans-Mississippi Dept. and recruits.  
**(Confederate.)**

CARD NUMBERS.

1	20
2	21
3	22
4	23
5	24
6	<i>Reference Envelope</i>
7	25
8	27
9	28
10	29
11	30
12	31
13	32
14	33
15	34
16	35
17	36
18	37
19	38

Number of medical cards herein \_\_\_\_\_

Number of personal papers herein \_\_\_\_\_

BOOK MARK: \_\_\_\_\_

See also *25 Tex. Cav*

270  
Hobbs. N. H.

Co. E, 24 and 25 Texas Cav.,  
(Consolidated.)

Formed by consolidation of remnants of 24 and 25 Texas  
Cavalry in Trans-Mississippi Dept. and recruits.  
(Confederate.)

Private Private

CARD NUMBERS

1	50345271
2	
3	
4	
5	
6	
7	
8	
9	
10	
11	
12	
13	
14	
15	
16	
17	
18	
19	

20  
21  
22  
23  
24  
25  
26  
27  
28  
29  
30  
31  
32  
33  
34  
35  
36  
37  
38

Number of medical cards herein \_\_\_\_\_  
Number of personal papers herein \_\_\_\_\_

BOOK MARK: \_\_\_\_\_

See also \_\_\_\_\_

*A* (Confederate.)  
**24 and 25** Cav.  
(Consolidated.) **Texas.**

*A. H. Hobbs*  
*P1*, Co. *E*, { 24 and 25 Reg't Texas  
Cavalry (Consolidated).  
Appears on

**Regimental Return**  
of the organization named above,  
for the month of *April*, 1865.  
Commissioned officers present and absent:

Station .....

Remarks: .....

Alterations since last return among the enlisted men:

Date *April 14, 1865*

Place *Mercur*

Remarks: *joined by enlistment*

Enlisted men on Extra or Daily Duty:

Absent enlisted men accounted for:

The 24th and 25th Regiment Texas Cavalry (Consolidated) was formed by the consolidation of remnants of the 24th and 25th Regiments Texas Cavalry in the Trans-Mississippi Department and recruits.

*W. C. C. C. C.*

271

Holden -

Co. H, 24 and 25 Texas Cav.,  
(Consolidated.)

Formed by consolidation of remnants of 24 and 25 Texas  
Cavalry in Trans-Mississippi Dept. and recruits.  
(Confederate.)

Private | Private  
CARD NUMBERS.

1	50345640	20
2		21
3		22
4		23
5		24
6		25
7		26
8		27
9		28
10		29
11		30
12		31
13		32
14		33
15		34
16		35
17		36
18		37
19		38

Number of medical cards herein \_\_\_\_\_

Number of personal papers herein \_\_\_\_\_

BOOK MARK: \_\_\_\_\_

See also \_\_\_\_\_

7A  
(Confederate)  
24 and 25 (24.  
(Consolidated.)

Texas.

Holder  
A. J. Holder  
24 and 25 Reg't Texas  
Cavalry (Consolidated).

Appears on **Regimental Return**  
of the organization named above,  
for the month of **April**, 1865.

Commissioned officers present and absent:

Station  
Remarks:

Alterations since last return among the enlisted men:  
186

Date  
Place  
Remarks:

Enlisted men on Extra or Daily Duty:

Absent enlisted men accounted for:  
*at Fort Worth*

The 24th and 25th Regiment Texas Cavalry (Consolidated) was  
formed by the consolidation of regiments of the 4th and 25th  
Regiments Texas Cavalry in the Trans-Mississippi Department  
and revenue

*W. G. Crosby*  
Copy



Confederate,  
24 and 25 Cav.  
(Consolidated.)

Texas.

*W. Nolder*

Appears on

24 and 25 Reg't Texas  
Cavalry (Consolidated).

Regimental Return

of the organization named above,  
for the month of

*April*

1865

Commissioned officers present and absent:

Station

Remarks:

Alterations since last return among the enlisted men:

Date

Place

Remarks:

186

Enlisted men on Extra or Daily Duty:

Absent enlisted men accounted for:

*Absent without leave*

The 24th and 25th Regiment Texas Cavalry (Consolidated) was formed by the consolidation of remnants of the 24th and 25th Regiments Texas Cavalry in the Trans-Mississippi Department and recruits.

*W. Nolder*  
Copyist

292

Holland, J. B.

Co. 9, 24 and 25 Texas Cav.,  
(Consolidated.)

Formed by consolidation of remnants of 24 and 25 Texas  
Cavalry in Trans-Mississippi Dept. and recruits.  
(Confederate.)

Private | Private

CARD NUMBERS.

1	20
2	21
3	22
4	23
5	24
6	25
7	26
8	27
9	28
10	29
11	30
12	31
13	32
14	33
15	34
16	35
17	36
18	37
19	38

Reference

Envelope

Number of medical cards herein

Number of personal papers herein

BOOK MARK:

See also 24 Texas Cav

273  
Holly. Nat

Co. H, 24 and 25 Texas Cav.,  
(Consolidated.)

Formed by consolidation of remnants of 24 and 25 Texas  
Cavalry in Trans-Mississippi Dept. and recruits.  
(Consolidated.)

Private | Private

CARD NUMBERS.

1	20
2	21
3	22
4	23
5	24
6	Reference (envelope)
7	25
8	26
9	27
10	28
11	29
12	30
13	31
14	32
15	33
16	34
17	35
18	36
19	37

Number of medical cards herein .....

Number of personal papers herein .....

BOOK MARK:

See also N. Holley. 25 Tex Cav

274  
Hooks, J. D.

Co. B, 24 and 25 Texas Cav.,  
(Consolidated.)

Formed by consolidation of remnants of 24 and 25 Texas  
Cavalry in Trans-Mississippi Dept. and recruits.  
(Confederate.)

Private | Private

CARD NUMBERS

1	20
2	21
3	22
4	23
5	24
6 Reference Envelope	25
7	26
8	27
9	28
10	29
11	30
12	31
13	32
14	33
15	34
16	35
17	36
18	37
19	38

Number of medical cards herein \_\_\_\_\_

Number of personal papers herein \_\_\_\_\_

BOOK MARK \_\_\_\_\_

See also

25 Texas Cav.

✓ 2.75  
*Hopkins. H.*

Co. I, 24 and 25 Texas Cav.,  
(Consolidated.)

Formed by consolidation of remnants of 24 and 25 Texas  
Cavalry in Trans-Mississippi Dept. and recruits.  
(Consolidated.)

*Private* | *Private*

CARD NUMBERS.

1	<i>50344732</i>	20
2		21
3		22
4		23
5		24
6		25
7		26
8		27
9		28
10		29
11		30
12		31
13		32
14		33
15		34
16		35
17		36
18		37
19		38

Number of medical cards herein \_\_\_\_\_

Number of personal papers herein \_\_\_\_\_

BOOK MARK \_\_\_\_\_

See also \_\_\_\_\_

(Confederate.)

*H*

**24 and 25 (W. Texas.  
(Consolidated)**

*H Hopkins*  
Pvt., Co. *J*

24 and 25 Reg't Texas  
(Cavalry (Consolidated).

Appears on

**Regimental Return**

of the organization named above.

for the month of

*March 1865*

Commissioned officers present and absent:

Station ...

Remarks:

Alterations since last return among the enlisted men

Date

*Mar 1 1865*

Place

*Fayette Co*

Remarks:

*joined by enlistment*

Enlisted men on Extra or Italy's Duty

Absent enlisted men accounted for

The 24th and 25th Regiments, Texas Cavalry, were formed by the consolidation of the 24th and 25th Regiments, Texas Cavalry, of the Texas Mounted Volunteers and recruits.

*Alberoby*

276

*Hopkins, W*

**Co. I, 24 and 25 Texas Cav.,**  
**(Consolidated.)**

Formed by consolidation of remnants of 24 and 25 Texas  
 Cavalry in Trans-Mississippi Dept. and recruits.  
**(Confederate.)**

*Private* | *Private*

CARD NUMBERS

1	57345150	21
2	5447	22
3		23
4		24
5		25
6		26
7		27
8		28
9		29
10		30
11		31
12		32
13		33
14		34
15		35
16		36
17		37
18		38
19		39

Number of medical cards herein 0

Number of personal papers herein 2

BOOK MARK: \_\_\_\_\_

See also \_\_\_\_\_

(Confederate.)

*H*

**24 and 25 (W.)**  
(Consolidated.)

**Texas.**

*W Hopkins*

*Pt., Co. I,* } 24 and 25 Reg't Texas  
Cavalry (Consolidated).

Appears on

**Regimental Return**

of the organization named above,

for the month of *March*, 1865.

Commissioned officers present and absent:

Station

Remarks:

Alterations since last return among the enlisted men:

Date ..... 186

Place

Remarks:

Enlisted men on Extra or Daily Duty:

Absent enlisted men accounted for:

*Absent without leave*

The 24th and 25th Regiment Texas Cavalry (Consolidated) was formed by the consolidation of remnants of the 24th and 25th Regiments Texas Cavalry in the Trans-Mississippi Department and recruits.

*Alb Crosby*



(Confederate.)

*N*

**24 and 25 Cav.**  
(Consolidated.)

**Texas.**

*W Hopkins*

*Pvt*, Co. *D*, { 24 and 25 Reg't Texas  
Cavalry (Consolidated).

Appears on

**Regimental Return**

of the organization named above,

for the month of *April*, 186*5*.

Commissioned officers present and absent:

Station

Remarks:

Alterations since last return among the enlisted men:

Date *Apr 30*, 186*5*

Place *Camp Lubbock*

Remarks: *Transferred*

Balloted men on Extra or Daily Duty:

Absent enlisted men accounted for:

The 24th and 25th Regiment Texas Cavalry (Consolidated) was formed by the consolidation of remnants of the 24th and 25th Regiments Texas Cavalry in the Trans-Mississippi Department and recruits.

*W. Crosby*

277  
Hosmar L. B.

Co. I, 24 and 25 Texas Cav.,  
(Consolidated.)

Formed by consolidation of remnants of 24 and 25 Texas  
Cavalry in Trans-Mississippi Dept. and recruits.  
(Consolidated.)

Private Private

CARD NUMBERS

1	56344759	20
2	5663	21
3		22
4		23
5		24
6		25
7		26
8		27
9		28
10		29
11		30
12		31
13		32
14		33
15		34
16		35
17		36
18		37
19		38

Number of medical cards herein \_\_\_\_\_

Number of personal papers herein \_\_\_\_\_

BOOK MARK: \_\_\_\_\_

See also \_\_\_\_\_

(Confederate.)

24 and 25 (r. Texas.  
(Consolidated.)

N

L B Hasmar  
Co. I

(24 and 25 Reg't Texas  
Cavalry (Consolidated).)

Appears on

Regimental Return

of the organization named above.

for the month of

March 1865.

Commissioned officers present and absent:

Station

Remarks:

Alterations since last return among the enlisted men:

Date

Place

Remarks:

Mar 1 1865  
Loyett Co  
joined by enlistment

Enlisted men on Extra or Daily Duty:

Absent enlisted men accounted for

The 24 and 25 Reg't Texas Cavalry (Consolidated) was formed by the consolidation of regiments 24 and 25 Reg't Texas Cavalry in the Trans-Mississippi Department and recruits.

Correctly

N

(Confederate.)  
24 and 25 Reg't  
(Consolidated.)

Texas.

Appears on Roll, Co. I, of 24 and 25 Reg't Texas  
Cavalry (Consolidated).

**Regimental Return**

of the organization named above.

for the month of

April, 1865

Commissioned officers present and absent:

Station

Remarks:

Alterations since last return among the enlisted men:

Date

Place

Remarks:

186

Enlisted men on Extra or Daily Duty:

Absent enlisted men accounted for:

on D. S. Recruiting for  
Regt-

The 24th and 25th Regiments Texas Cavalry (Consolidated) was formed by the consolidation of regiments of the 1st and 5th Regiments Texas Cavalry in the Trans-Mississippi Department and recruits.

Callaway  
Copy

*Hoummeth. Co*

Co. I, 24 and 25 Texas Cav.,  
(Consolidated.)

Formed by consolidation of remnants of 24 and 25 Texas  
Cavalry in Trans-Mississippi Dept. and recruits.  
(Confederate.)

*Private* | *Private*

CARD NUMBERS.

1	<i>50344800</i>	20
2	<i>5668</i>	21
3		22
4		23
5		24
6		25
7		26
8		27
9		28
10		29
11		30
12		31
13		32
14		33
15		34
16		35
17		36
18		37
19		38

Number of medical cards herein \_\_\_\_\_

Number of personal papers herein \_\_\_\_\_

BOOK MARK: \_\_\_\_\_

See also \_\_\_\_\_

Confederate

7  
A

24 and 25 (ar. Consolidated) Texas.

G. Gammuth

Pvt., Co. D, 24 and 25 Reg't Texas Cavalry (Consolidated).

Appears on

**Regimental Return**

of the organization named above.

for the month of

March, 1865.

Commissioned officers present and absent:

Station

Remarks:

Alterations since last return among the enlisted men:

Date

Mar 1, 1865

Place

San Antonio

Remarks

Joining to enlistment

Enlisted men on Extra or Daily Duty

Absent enlisted men accounted for

The 24th and 25th Regiments Texas Cavalry (Consolidated) was formed by the consolidation of remnants of the 24th and 25th Regiments Texas Cavalry of the Trans-Mississippi Department and recruits.

Albion

(Confederate.)

*N*

**24 and 25 Cav.**  
(Consolidated.)

**Texas.**

*Houmaoth*<sup>+</sup>

*Post*, Co. *D*, (24 and 25 Reg't Texas  
Cavalry (Consolidated).)

Appears on

**Regimental Return**

of the organization named above.

for the month of *April*, 1865.

Commissioned officers present and absent:

Station

Remarks:

Alterations since last return among the enlisted men:

Date

186

Place

Remarks:

Enlisted men on Extra or Daily Duty:

Absent enlisted men accounted for.

*Absent without leave*

The 24th and 25th Regiment Texas Cavalry (Consolidated) was formed by the consolidation of remnants of the 24th and 25th Regiments Texas Cavalry in the Trans-Mississippi Department and recruits.

*W. Crosby*  
Copyist

278a

Hammeth —

Co. *d*, 24 and 25 Texas Cav.  
(Consolidated.)

Formed by consolidation of remnants of 24 and 25 Texas  
Cavalry in Trans-Mississippi Dept. and recruits.

(Confederate.)

Private | Private

REFERENCE SLIP.

Cards filed with

Hammeth. C



*Howard J. H*

Co. E, 24 and 25 Texas Cav.,  
(Consolidated.)

Formed by consolidation of remnants of 24 and 25 Texas  
Cavalry in Trans-Mississippi Dept. and recruits.  
(Confederate.)

*Corporal* | *Corporal*

CARD NUMBERS.

1	20
2	21
3	22
4	23
5	24
6 <i>Reference</i>	25 <i>Envelope</i>
7	26
8	27
9	28
10	29
11	30
12	31
13	32
14	33
15	34
16	35
17	36
18	37
19	38

Number of medical cards herein \_\_\_\_\_

Number of personal papers herein \_\_\_\_\_

BOOK MARK: \_\_\_\_\_

See also

*25 Texas Cav*

*Hughes, J. L.*  
 Co. E, 24 and 25 Texas Cav.,  
 (Consolidated.)

Formed by consolidation of remnants of 24 and 25 Texas  
 Cavalry in Trans-Mississippi Dept. and recruits.  
 (Confederate.)

*Private* | *Private*  
 CARD NUMBERS.

1	20
2	21
3	22
4	23
5	
6	<i>Reference Envelope</i>
7	25
8	27
9	28
10	29
11	30
12	31
13	32
14	33
15	34
16	35
17	36
18	37
19	38

Number of medical cards herein \_\_\_\_\_

Number of personal papers herein \_\_\_\_\_

BOOK MARK: \_\_\_\_\_

See also *25 Texas Cav*

281

Hughes, P. A.

Co. B, 24 and 25 Texas Cav.,  
(Consolidated.)

Formed by consolidation of remnants of 24 and 25 Texas  
Cavalry in Trans-Mississippi Dept. and recruits.  
(Confederate.)

Private | Private

REFERENCE SLIP.

Cards filed with

Hughes, J. A.

X  
Hughes, J. A.

Co. B., 24 and 25 Texas Cav.,  
(Consolidated.)

Formed by consolidation of remnants of 24 and 25 Texas  
Cavalry in Trans-Mississippi Dept. and recruits.  
(Confederate.)

Private | Private

CARD NUMBERS.

1	50344906	20
2	5224	21
3		22
4		23
5		24
6		25
7		26
8		27
9		28
10		29
11		30
12		31
13		32
14		33
15		34
16		35
17		36
18		37
19		38

Number of medical cards herein .....

Number of personal papers herein .....

BOOK MARK: .....

See also 25 Tex Cav

(Confederate.)

*H*  
**24 and 25 Cav.**  
(Consolidated.)

**Texas.**

*W. Hughes*  
*Det. Co. B,* } 24 and 25 Reg't Texas  
                  } Cavalry (Consolidated).

Appears on

**Regimental Return**

of the organization named above.

for the month of *March*, 186*5*.

Commissioned officers present and absent :

Station .....

Remarks:

Alterations since last return among the enlisted men :

Date .....

186

Place .....

Remarks:

Enlisted men on Extra or Daily Duty :

Absent enlisted men accounted for:

*Serving in Capt. Montgomery's*  
*Co. B 25 J. C. Sherbrooke*  
*La*

The 24th and 25th Regiments Texas Cavalry (consolidated) was formed by the consolidation of remnants of the 4th and 25th Regiments Texas Cavalry in the Trans-Mississippi Department and recruits

*W. G. G. G. G.*  
Copyist

(Confederate.)

24 and 25 (av.  
(Consolidated.)

Texas.

*Y*  
*P A Hughes*  
Pat., Co. B, } 24 and 25 Reg't Texas  
Cavalry (Consolidated).

Appears on

**Regimental Return**

of the organization named above.

for the month of *April*, 1865.

Commissioned officers present and absent:

Station

Remarks:

Alterations since last return among the enlisted men:

Date *April 29, 1865*

Place *Camp Lubbock*

Remarks: *Trans to Co K 25  
Tex Cav*

Enlisted men on Extra or Daily Duty:

Absent enlisted men accounted for:

The 24th and 25th Regiments Texas Cavalry (Consolidated) was formed by the consolidation of regiments of the 24th and 25th Regiments Texas Cavalry in the Trans-Mississippi Department and recruits.

*L. McCrosby*

Copyist

He was captured at Fort Hindman,  
Arkansas Post, Ark., Jan. 11, 1863,  
but escaped from prison at Alton, Ill.  
and joined that portion of the regi-  
ment that remained west of the Miss.  
River, which was stationed for a time  
at Shreveport, La.

He served in the Trans-Miss. Dept.  
with various companies of the 24 & 25

~~Regts. Texas Cav. (Consolidated)~~

Regt. Texas Cav. (Consolidated), and  
on April 29, 1865 was transferred to  
Co. K.

No later record has been found.  
Rolls show him properly accounted  
for.

*Hughes William*  
Co. *E*, 24 and 25 Texas Cav.,  
(Consolidated.)

Formed by consolidation of remnants of 24 and 25 Texas  
Cavalry in Trans-Mississippi Dept. and recruits.  
(Confederate.)

*Private* | *Private*  
CARD NUMBERS.

1	20
2	21
3	22
4	23
5	24
6	<i>Reference Envelope</i>
7	25
8	26
9	27
10	28
11	29
12	30
13	31
14	32
15	33
16	34
17	35
18	36
19	37
	38

Number of medical cards herein .....

Number of personal papers herein .....

BOOK MARK: .....

See also *F. 5 Texas Cav*



156  
Hulan, L. B.

Co. B, 24 and 25 Texas Cav.,  
(Consolidated.)

Formed by consolidation of remnants of 24 and 25 Texas  
Cavalry in Trans-Mississippi Dept. and recruits.  
(Confederate.)

Private | Private

CARD NUMBERS.

1	20
2	21
3	22
4	23
5	24
6	Reference Envelope
7	25
8	27
9	28
10	29
11	30
12	31
13	32
14	33
15	34
16	35
17	36
18	37
19	38

Number of medical cards herein .....

Number of personal papers herein .....

BOOK MARK: \_\_\_\_\_

See also Thomas B. Huling 25 in Car

*Hull. Jacob*

Co. *I*, **24 and 25 Texas Cav.,**  
(Consolidated.)

Formed by consolidation of remnants of 24 and 25 Texas  
Cavalry in Trans-Mississippi Dept. and recruits.  
(Confederate.)

*2 Lieutenant 2 Lieutenant*

CARD NUMBERS.

1	<i>50344640</i>	20
2	<i>5186</i>	21
3		22
4		23
5		24
6		25
7		26
8		27
9		28
10		29
11		30
12		31
13		32
14		33
15		34
16		35
17		36
18		37
19		38

Number of medical cards herein \_\_\_\_\_

Number of personal papers herein \_\_\_\_\_

BOOK MARK: \_\_\_\_\_

See also \_\_\_\_\_

(Confederate.)

24 and 25 (av.  
(Consolidated.)

Texas.

H

2 Lt. Jacob Hull

} 24 and 25 Reg't Texas  
Cavalry (Consolidated).

Appears on

**Regimental Return**

of the organization named above.

for the month of

March 1865.

Commissioned officers present and absent:

Present

Station

Cp. Lubbock

Remarks:

Alterations since last return among the enlisted men:

Date

Place

186

Remarks:

Enlisted men on Extra or Daily Duty:

Absent enlisted men accounted for:

The 24th and 25th Regiment Texas Cavalry (consolidated) was formed by the consolidation of remnants of the 24th and 25th Regiments Texas Cavalry in the Trans-Mississippi Department and recruits.

W. D. Campbell

Copyist

(Confederate.)

N

24 and 25 Cav.  
(Consolidated)

Texas.

Jacob Hull  
2747, Co. I, { 24 and 25 Reg't Texas  
Cavalry (Consolidated).

Appears on

**Regimental Return**

of the organization named above.

for the month of April, 1865.

Commissioned officers present and absent:

Station Present  
Camp Lubbock

Remarks:

Alterations since last return among the enlisted men:

Date 186

Place

Remarks:

Enlisted men on Extra or Daily Duty:

Absent enlisted men accounted for

The 24th and 25th Regiment, Texas Cavalry (Consolidated) was formed by the consolidation of remnants of the 24th and 25th Regiments, Texas Cavalry in the Trans-Mississippi Department and recruits.

W. G. Royle  
Copyright.

*Humphries, G. W.*

Co. *G.*, 24 and 25 Texas Cav.,  
(Consolidated.)

Formed by consolidation of remnants of 24 and 25 Texas  
Cavalry in Trans-Mississippi Dept. and recruits.  
(Confederate.)

*Captain* | *Captain*

CARD NUMBERS.

1	20
2	21
3	22
4	23
5	24
6	25
7	26
8	27
9	28
10	29
11	30
12	31
13	32
14	33
15	34
16	35
17	36
18	37
19	38

*Reference*

*Envelope*

Number of medical cards herein .....

Number of personal papers herein .....

BOOK MARK: .....

See also *24 Texas Cav*

Hylier.

Co. B, 24 and 25 Texas Cav.,  
(Consolidated.)

Formed by consolidation of remnants of 24 and 25 Texas  
Cavalry in Trans-Mississippi Dept. and recruits.  
(Confederate.)

Sergeant | Sergeant

CARD NUMBERS

1	20
2	21
3	22
4	23
5	24
6 Reference Envelope	25
7	26
8	27
9	28
10	29
11	30
12	31
13	32
14	33
15	34
16	35
17	36
18	37
19	38

Number of medical cards herein .....

Number of personal papers herein .....

BOOK MARK: .....

See also 20 Texas Cav.

286

*Jackson, W*  
**Co. B, 24 and 25 Texas Cav.,**  
**(Consolidated.)**

Formed by consolidation of remnants of 24 and 25 Texas  
 Cavalry in Trans-Mississippi Dept. and recruits.  
**(Confederate.)**

*Private* | *Private*  
 CARD NUMBERS.

1	20
2	21
3	22
4	23
5	24
6	<i>Reference Envelope</i>
7	25
8	27
9	28
10	29
11	30
12	31
13	32
14	33
15	34
16	35
17	36
18	37
19	38

Number of medical cards herein \_\_\_\_\_

Number of personal papers herein \_\_\_\_\_

BOOK MARK: \_\_\_\_\_

See also *25 Tex. Cav*

259

*James W. H*  
Co. E, 24 and 25 Texas Cav.,  
(Consolidated.)

Formed by consolidation of remnants of 24 and 25 Texas  
Cavalry in Trans-Mississippi Dept. and recruits.  
(Confederate.)

*Private* | *Private*

CARD NUMBERS.

1	50345270	20
2		21
3		22
4		23
5		24
6		25
7		26
8		27
9		28
10		29
11		30
12		31
13		32
14		33
15		34
16		35
17		36
18		37
19		38

Number of medical cards herein \_\_\_\_\_

Number of personal papers herein \_\_\_\_\_

BOOK MARK: \_\_\_\_\_

See also \_\_\_\_\_



Confederate,  
24 and 25 (17.  
(Consolidated.)

Texas.

J

W H James  
Plt., Co. E

Appears on

24 and 25 Reg't Texas  
Cavalry (Consolidated).

Regimental Return

of the organization named above,  
for the month of

April

1865

Commissioned officers present and absent:

Station

Remarks:

Alterations since last return among the enlisted men:

Date

Place

Remarks:

April 1, 1865  
Madisonville  
joined by enlistment

Enlisted men on Extra or Daily Duty:

Absent enlisted men accounted for:

The 24th and 25th Regiment Texas Cavalry (Consolidated) was  
formed by the consolidation of remnants of the 24th and 25th  
Regiments Texas Cavalry in the Trans. Mississippi Department  
and recruits.

W H Crosby

Copyist

no. 402

I, the undersigned, Discerner of War, belonging to the Army of the Trans  
Mississippi Department, having been surrendered by General S. Shelby Smith, U. S.  
A. Commanding said Department, to Major General S. R. J. Canby, U. S.  
A. Commanding Army and Division of West Mississippi, do hereby give my  
solemn parole of honor, that I will not hereafter serve in the Armies of the Con-  
federate States, or in any military capacity whatever, against the United States of Amer-  
ica, or render aid to the enemies of the latter, until duly exchanged, or otherwise released  
from the obligations of this parole by the authority of the Government of the United  
States.

Done at Milliken Texas  
the 8<sup>th</sup> day of July 1865

Wm James  
Prin O. G. 25<sup>th</sup> 7<sup>th</sup> Cav  
24 & 25

290

Jenkins, J. E.  
Co. E, 24 and 25 Texas Cav.,  
(Consolidated.)

Formed by consolidation of remnants of 24 and 25 Texas  
Cavalry in Trans-Mississippi Dept. and recruits.  
(Confederate.)

Private | Private

CARD NUMBERS.

1	50345327	20
2		21
3		22
4		23
5		24
6		25
7		26
8		27
9		28
10		29
11		30
12		31
13		32
14		33
15		34
16		35
17		36
18		37
19		38

Number of medical cards herein \_\_\_\_\_  
Number of personal papers herein \_\_\_\_\_

BOOK MARK: \_\_\_\_\_

See also \_\_\_\_\_

Confederate.)

24 and 25 (av.  
Consolidated.)

Texas.

J

W. E. Jenkins  
24 and 25 Reg't Texas  
Cavalry (Consolidated).

Appears on

Regimental Return

of the organization named above.

for the month of April, 1865.

Commissioned officers present and absent :

Station

Remarks:

Alterations since last return among the enlisted men :

Date

Place

Remarks:

April 25, 1865.  
Camp Leitch  
joined by enlistment

Enlisted men on Extra or Daily Duty

Absent enlisted men accounted for.

The 24th and 25th Regiment Texas Cavalry (Consolidated) was  
formed by the consolidation of regiments of the 24th and 25th  
Regiments Texas Cavalry of the Trans-Mississippi Department  
and recruits.

W. E. Jenkins Copyist

(CONFEDERATE).

T. E. Jenkins,

Pvt. 25th Tex. Cav.

Name appears on a

LIST OF PRISONERS OF WAR  
surrendered and paroled at Victoria,  
Texas, prior to Aug. 8, 1865.

Residence..... Victoria Co. Tex.

Number of roll: 4

DAVENPORT

Copyist.

291

*Johnson Charles Andler*  
Co. *H*, 24 and 25 Texas Cav.,  
(Consolidated.)

Formed by consolidation of remnants of 24 and 25 Texas  
Cavalry in Trans-Mississippi Dept. and recruits.  
(Confederate.)

*Private* | *Private*

CARD NUMBERS.

1	50345058	20
2		21
3		22
4		23
5		24
6		25
7		26
8		27
9		28
10		29
11		30
12		31
13		32
14		33
15		34
16		35
17		36
18		37
19		38

Number of medical cards herein \_\_\_\_\_  
Number of personal papers herein \_\_\_\_\_

BOOK MARK: \_\_\_\_\_

See also \_\_\_\_\_

(Confederate.)

24 and 25 (av.  
(Consolidated.)

Texas.

*Chs Archer Johnson*

*Pr*, Co. *H*, { 24 and 25 Reg't Texas  
Cavalry (Consolidated).

Appears on

**Regimental Return**

of the organization named above,

for the month of *March*, 186*5*.

Commissioned officers present and absent :

Station

Remarks:

Alterations since last return among the enlisted men :

Date

186

Place

Remarks:

Enlisted men on Extra or Daily Duty :

Absent enlisted men accounted for:

*Detained in New York  
Shops. Shrewport La*

The 24th and 25th Regiment Texas Cavalry (Consolidated) was formed by the consolidation of remnants of the 24th and 25th Regiments Texas Cavalry in the Trans-Mississippi Department and recruits.

*All Grosby*

Copyist

292

Johnson, F. M.  
**Co. B, 24 and 25 Texas Cav.,**  
**(Consolidated.)**

Formed by consolidation of remnants of 24 and 25 Texas  
Cavalry in Trans-Mississippi Dept. and recruits.  
**(Confederate.)**

Private | Private  
CARD NUMBERS.

1	20
2	21
3	22
4	23
5	24
6	Reference Envelope
7	25
8	26
9	27
10	28
11	29
12	30
13	31
14	32
15	33
16	34
17	35
18	36
19	37

Number of medical cards herein \_\_\_\_\_  
Number of personal papers herein \_\_\_\_\_

BOOK MARK: \_\_\_\_\_

See also 25 Tex. Cav



293

Johnson, J. A.  
Co. A, 24 and 25 Texas Cav.,  
(Consolidated.)

Formed by consolidation of remnants of 24 and 25 Texas  
Cavalry in Trans-Mississippi Dept. and recruits.  
(Confederate.)

Private | Private  
CARD NUMBERS.

1	20
2	21
3	22
4	23
5	24
6 Reference	25 Envelope
7	26
8	27
9	28
10	29
11	30
12	31
13	32
14	33
15	34
16	35
17	36
18	37
19	38

Number of medical cards herein \_\_\_\_\_

Number of personal papers herein \_\_\_\_\_

BOOK MARK: \_\_\_\_\_

See also James A. Johnson, 25 Tex. Cav.

298

Johnson, S. H.  
Co. H, 24 and 25 Texas Cav.,  
(Consolidated.)

Formed by consolidation of remnants of 24 and 25 Texas  
Cavalry in Trans-Mississippi Dept. and recruits.  
(Confederate.)

Private | Private

CARD NUMBERS.

1	20
2	21
3	22
4	23
5	24
6	Reference Envelope
7	26
8	27
9	28
10	29
11	30
12	31
13	32
14	33
15	34
16	35
17	36
18	37
19	38

Number of medical cards herein \_\_\_\_\_

Number of personal papers herein \_\_\_\_\_

BOOK MARK: \_\_\_\_\_

See also

25 Tex. Cav. as 6th. Division

595  
Johnson, J.  
Co. E, 24 and 25 Texas Cav.,  
(Consolidated.)

Formed by consolidation of remnants of 24 and 25 Texas  
Cavalry in Trans-Mississippi Dept. and recruits.  
(Consolidated.)

Private | Private

CARD NUMBERS.

1	50345326	20
2		21
3		22
4		23
5		24
6		25
7		26
8		27
9		28
10		29
11		30
12		31
13		32
14		33
15		34
16		35
17		36
18		37
19		38

Number of medical cards herein \_\_\_\_\_

Number of personal papers herein \_\_\_\_\_

BOOK MARK: \_\_\_\_\_

See also \_\_\_\_\_

(Confederate.)  
24 and 25 Cav.  
(Consolidated)

Texas.

*J. W. Johnson*  
*Pt. C. E.*

Appears on } 24 and 25 Reg't Texas  
Cavalry (Consolidated).

**Regimental Return**

of the organization named above,  
for the month of

*April*, 1865.

Commissioned officers present and absent:

Station

Remarks:

Alterations since last return among the enlisted men:

Date

Place *Camp Apr 25, 1865*

Remarks *formerly enlistment*

Enlisted men on Extra or Daily Duty:

About enlisted men accounted for:

The 24th and 25th Regiments Texas Cavalry (Consolidated) was  
formed by the consolidation of remnants of the 24th and 25th  
Regiments Texas Cavalry in the Trans-Mississippi Department  
and recruits.

*W. W. [Signature]*

Copyist

✓ 1865  
Jones. Charles  
Co. A, 24 and 25 Texas Cav.,  
(Consolidated.)

Formed by consolidation of remnants of 24 and 25 Texas  
Cavalry in Trans-Mississippi Dept. and recruits.  
(Confederate.)

Private | Private

CARD NUMBERS.

1	50345691	20
2	5807	21
3	4821	22
4	5827	23
5		24
6		25
7		26
8		27
9		28
10		29
11		30
12		31
13		32
14		33
15		34
16		35
17		36
18		37
19		38

Number of medical cards herein .....

Number of personal papers herein .....

✓ BOOK MARK: .....

See also .....

Confederate.)

24 and 25 Cav.  
(Consolidated)

Texas.

C. Jones

Pvt.

Capt. Robert S. Poole's Co. Cav.\*

Appears on

Company Return

of the organization named above,

for the month of

Jan., 1865.

Commissioned officers present and absent:

Remarks:

Alterations since last return among the enlisted men:

Date

1865

Place

Remarks:

Enlisted men on Extra or Daily Duty.

C. Jones detailed by S.O. No. 98 Dist  
Troy Dec. 17/64 to report Salt Dept.  
corps line Texas

About enlisted men accounted for:

\*This company was organized by James Campbell A. 24th and 25th  
Regiments Texas Cavalry. It was organized as an  
Independent company from Jan. 24 assigned to Major's Regi-  
ment Texas Cavalry and transferred to this  
organization about Dec. 22, 1864.

The 24th and 25th Regiments Texas Cavalry (Consolidated) was  
formed by the consolidation of companies of the 24th and 25th  
Regiments Texas Cavalry in the Trans-Mississippi Department  
and recruits.

WPCampbell

Copyist.

Confederate  
24 and 25 Cav.  
(Consolidated.)

Texas.

*Chas. Jones*

*Priv.*

Appears on *Co. A, 24 and 25 Reg't Texas Cavalry (Consolidated).*

Company Return  
of the organization named above,

for the month of *Feb.*

Commissioned officers present and absent: *1865.*

Remarks:

Alterations since last return among the enlisted men:  
Date  
Place

Remarks: *1866*

Enlisted men on Extra or Daily Duty

Absent enlisted men accounted for:  
*Detailed by order from Dist Hd. Qrs. Dec. 17, 64 in Commissary Dept. Texas Cavalry*

\*The company was organized at Fort Smith, Arkansas, about July 20, 1864, and was mustered into the service of the Confederate States of America on December 22, 1864. The 24th and 25th Regiments of Texas Cavalry were formed by the consolidation of the 24th and 25th Regiments of Texas Cavalry, and the 24th and 25th Regiments of Texas Cavalry, respectively, and received their orders from the Department of Texas, Mississippi Department.

*W.D. Campbell*

Copyist

(Confederate.)

24 and 25 Cav.  
(Consolidated.)

Texas.

*J*

*Chs Jones*  
*Co. A*

24 and 25 Reg't Texas  
Cavalry (Consolidated)

Appears on

**Regimental Return**

of the organization named above.

for the month of *March* 1865

Commissioned officers present and absent :

Station

Remarks:

Alterations since last return among the enlisted men :

Date

186

Place

Remarks:

Enlisted men on Extra or Daily Duty :

About enlisted men accounted for :

*Detained by order from Dist  
Hdgr Dec 17, 1864*

The 24th and 25th Regiments Texas Cavalry (Consolidated) was  
formed by the consolidation of members of the 24th and 25th  
Regiments Texas Cavalry of the Trans-Mississippi Department  
and recruits.

*Attest*



Confederate.

24th and 25th Cav. Texas.  
(Consolidated.)

Charles Jones

Capt. Robert S. Poole's Co. Cav.\*

Appears on

Company Return

of the organization named above,

for the month of

Apr.

1865

Commissioned officers present and absent:

Remarks:

Alterations since last return among the enlisted men:

1865

Date

Place

Remarks:

Enlisted men on Extra or Daily Duty

Absent enlisted men accounted for:

Detailed by S. O. Diet, Texas Dec. 17, 64  
Salt Works Corpus Cristi Texas

\*This man was transferred from Company A 24th and 25th  
Regiment Texas Cavalry to Company B 24th and 25th  
Independent Cavalry Regiment Texas Cavalry in March 1864  
and transferred to this  
organization in April 1864.  
The 24th and 25th Texas Cavalry (Consolidated) was  
formed by the consolidation of remnants of the 24th and 25th  
Regiments Texas Cavalry in the Trans-Mississippi Department  
and reorganized.

W D Campbell

Copyist.

397

Jones, Frank  
**Co. E, 24 and 25 Texas Cav.,**  
**(Consolidated.)**

Formed by consolidation of remnants of 24 and 26 Texas  
Cavalry in Trans-Mississippi Dept. and recruits.  
**(Confederate.)**

Private | Private  
CARD NUMBERS

1	20
2	21
3	22
4	23
5	
6	Reference Envelope
7	26
8	27
9	28
10	29
11	30
12	31
13	32
14	33
15	34
16	35
17	36
18	37
19	38

Number of medical cards herein \_\_\_\_\_

Number of personal papers herein \_\_\_\_\_

BOOK MARK: \_\_\_\_\_

See also 25 Tex. Cav

*Jones. J. A.*  
Co. *9*, 24 and 25 Texas Cav.,  
(Consolidated.)

Formed by consolidation of remnants of 24 and 25 Texas  
Cavalry in Trans-Mississippi Dept. and recruits.  
(Confederate.)

*Private* | *Private*  
CARD NUMBERS.

1	20
2	21
3	22
4	23
5	24
6	25
7	26
8	27
9	28
10	29
11	30
12	31
13	32
14	33
15	34
16	35
17	36
18	37
19	38

*Reference Envelope*

Number of medical cards herein \_\_\_\_\_

Number of personal papers herein \_\_\_\_\_

BOOK MARK: \_\_\_\_\_

See also *25 Tex. Cav*

229

Jones, J. A.

Co. —, 24 and 25 Texas Cav.,  
(Consolidated.)

Formed by consolidation of remnants of 24 and 25 Texas  
Cavalry in Trans-Mississippi Dept. and recruits.  
(Confederate.)

Private | Private  
CARD NUMBERS.

1	20
2	21
3	22
4	23
5	
6	Reference envelope
7	26
8	27
9	28
10	29
11	30
12	31
13	32
14	33
15	34
16	35
17	36
18	37
19	38

Number of medical cards herein \_\_\_\_\_

Number of personal papers herein \_\_\_\_\_

BOOK MARK: \_\_\_\_\_

See also 24 Tex. Cav.

*Jones, J. C.*  
**Co. H, 24 and 25 Texas Cav.,**  
**(Consolidated.)**

Formed by consolidation of remnants of 24 and 25 Texas  
 Cavalry in Trans-Mississippi Dept. and recruits.  
**(Consolidated.)**

*Private* | *Private*  
 CARD NUMBERS.

1	20
2	21
3	22
4	23
5	<i>Reference Envelope</i>
6	26
7	27
8	28
9	29
10	30
11	31
12	32
13	33
14	34
15	35
16	36
17	37
18	38
19	

Number of medical cards herein \_\_\_\_\_  
 Number of personal papers herein \_\_\_\_\_

BOOK MARK: \_\_\_\_\_

See also *25 Tex. Cav*

201

*Jones, J. K.*  
Co. 23, 24 and 25 Texas Cav.,  
(Consolidated.)

Formed by consolidation of remnants of 24 and 26 Texas  
Cavalry in Trans-Mississippi Dept. and recruits.  
(Confederate.)

*Private* | *Private*  
CARD NUMBERS.

1	20
2	21
3	22
4	23
5	24
6	<i>Reference Envelope</i>
7	25
8	26
9	27
10	28
11	29
12	30
13	31
14	32
15	33
16	34
17	35
18	36
19	37

Number of medical cards herein \_\_\_\_\_  
Number of personal papers herein \_\_\_\_\_

BOOK MARK: \_\_\_\_\_  
See also *25 Tex. Cav*

302  
*Jones, M. D.*  
Co. E, 24 and 25 Texas Cav.,  
(Consolidated.)

Formed by consolidation of remnants of 24 and 25 Texas  
Cavalry in Trans-Mississippi Dept. and recruits.  
(Confederate.)

*2 Lieutenant 2 Lieutenant*

CARD NUMBERS.

1	20
2	21
3	22
4	23
5	
6	<i>Reference Envelope</i>
7	28
8	27
9	26
10	25
11	24
12	23
13	22
14	21
15	20
16	19
17	18
18	17
19	16

Number of medical cards herein \_\_\_\_\_

Number of personal papers herein \_\_\_\_\_

BOOK MARK: \_\_\_\_\_

See also *M. D. Jones. Pat. Co. of 24 Tex Cav.*



*Jones. N.*  
Co. I, 24 and 25 Texas Cav.,  
(Consolidated.)

Formed by consolidation of remnants of 24 and 25 Texas  
Cavalry in Trans-Mississippi Dept. and recruits.  
(Confederate.)

*Private* | *Private*

CARD NUMBERS

1	58344783	20
2	5450	21
3		22
4		23
5		24
6		25
7		26
8		27
9		28
10		29
11		30
12		31
13		32
14		33
15		34
16		35
17		36
18		37
19		38

Number of medical cards herein \_\_\_\_\_

Number of personal papers herein \_\_\_\_\_

BOOK MARK: \_\_\_\_\_

See also \_\_\_\_\_



(Confederate.)

24 and 25 Cav.  
(Consolidated.)

Texas.

*J N Jones*

*Rot. Co D,* 24 and 25 Reg't Texas  
Cavalry (Consolidated).

Appears on

**Regimental Return**

of the organization named above.

for the month of

*March, 1865.*

Commissioned officers present and absent :

Station

Remarks:

Alterations since last return among the enlisted men :

Date

*Mar 1, 1865.*

Place

*Gonzales co*

Remarks:

*joined by enlistment*

Enlisted men on Extra or Daily Duty.

Absent enlisted men accounted for.

The 24th and 25th Regiment Texas Cavalry (Consolidated) was formed by the consolidation of remnants of the 24th and 25th Regiments Texas Cavalry in the Trans-Mississippi Department and recruits.

*Allen*

Copyist.

(Confederate.)

24 and 25 (av.  
(Consolidated.)

Texas.

*J*

*Co Jones*  
Regt., Co. *E*

24 and 25 Reg't Texas  
Cavalry (Consolidated).

Appears on

Regimental Return

of the organization named above.

for the month of

*April*, 1865.

Commissioned officers present and absent:

Station

Remarks:

Alterations since last return among the enlisted men:

Date

Place

Remarks:

*Apr 30, 1865*  
*Camp Leitch*  
*transferred*

Enlisted men on Extra or Daily Duty:

Absent enlisted men accounted for:

The 24th and 25th Regiment Texas Cavalry (Consolidated) was formed by the consolidation of remnants of the 24th and 25th Regiments Texas Cavalry in the Trans-Mississippi Department and recruits.

*Will Grooby* Copyist.

904

Jones. Stephen  
Co. H, 24 and 25 Texas Cav.,  
(Consolidated.)

Formed by consolidation of remnants of 24 and 25 Texas  
Cavalry in Trans-Mississippi Dept. and recruits.  
(Confederate.)

Private | Private

CARD NUMBERS.

1	20
2	21
3	22
4	23
5	24
6	Reference Envelope
7	25
8	27
9	28
10	29
11	30
12	31
13	32
14	33
15	34
16	35
17	36
18	37
19	38

Number of medical cards herein \_\_\_\_\_

Number of personal papers herein \_\_\_\_\_

BOOK MARK: \_\_\_\_\_

See also 75 Tex. Cav

*Jones. W.*  
Co. *I*, **24 and 25 Texas Cav.,**  
(Consolidated.)

Formed by consolidation of remnants of 24 and 25 Texas  
Cavalry in Trans-Mississippi Dept. and recruits.  
(Considerate.)

*Private* | *Private*

CARD NUMBERS.

1	50345-117	20
2		21
3		22
4		23
5		24
6		25
7		26
8		27
9		28
10		29
11		30
12		31
13		32
14		33
15		34
16		35
17		36
18		37
19		38

Number of medical cards herein \_\_\_\_\_

Number of personal papers herein \_\_\_\_\_

BOOK MARK: \_\_\_\_\_

See also \_\_\_\_\_

(Confederate.)  
24 and 25 (av.  
(Consolidated.)

Texas.

*J*  
*W. Jones*  
Capt., Co. I,

Appears on \_\_\_\_\_  
of the organization named above,  
for the month of \_\_\_\_\_, 1865.  
Regimental Return  
Cavalry (Consolidated).

Commissioned officers present and absent:

Station \_\_\_\_\_

Remarks: \_\_\_\_\_

Alterations since last return among the enlisted men:

Date \_\_\_\_\_

Place \_\_\_\_\_

Remarks: \_\_\_\_\_

186

Enlisted men on Extra or Daily Duty:

Absent enlisted men accounted for:

*Cadet school service*

The 24th and 25th Reg't Texas Cavalry (also dated) was  
formed by the consolidation of reg'ts of the 24th and 25th  
Regiments Texas Cavalry, Dept. Texas, Mississipp. Department  
and recruits.

*Wm Crosby*  
Copyist.

356  
*Jones. W. H.*  
Co *H*, 24 and 25 Texas Cav.,  
(Consolidated.)

Formed by consolidation of remnants of 24 and 25 Texas  
Cavalry in Trans-Mississippi Dept. and recruits.  
(Consolidated.)

*Private* | *Private*

CARD NUMBERS.

1	20
2	21
3	22
4	23
5	24
6	<i>Reference Envelope</i>
7	25
8	26
9	27
10	28
11	29
12	30
13	31
14	32
15	33
16	34
17	35
18	36
19	37

Number of medical cards herein \_\_\_\_\_

Number of personal papers herein \_\_\_\_\_

BOOK MARK: \_\_\_\_\_

See also *24 Texas Cav*

*Jordan, J. J.*  
Co. H, 24 and 25 Texas Cav.,  
(Consolidated.)

Formed by consolidation of remnants of 24 and 25 Texas  
Cavalry in Trans-Mississippi Dept. and recruits.  
(Confederate.)

*Private* | *Private*  
CARD NUMBERS.

1	20
2	21
3	22
4	23
5	24
6	<i>Referenced Envelope</i>
7	26
8	27
9	28
10	29
11	30
12	31
13	32
14	33
15	34
16	35
17	36
18	37
19	38

Number of medical cards herein \_\_\_\_\_

Number of personal papers herein \_\_\_\_\_

BOOK MARK: \_\_\_\_\_

See also *25 Tex. Cav*

301

*Judson, J.*  
**Co. B, 24 and 25 Texas Cav.,**  
**(Consolidated.)**

Formed by consolidation of remnants of 24 and 25 Texas  
Cavalry in Trans-Mississippi Dept. and recruits.  
**(Confederate.)**

*Private* | *Private*  
CARD NUMBERS.

1	20
2	21
3	22
4	23
5	24
6	25
7	26
8	27
9	28
10	29
11	30
12	31
13	32
14	33
15	34
16	35
17	36
18	37
19	38

*Reference*

*Envelope*

Number of medical cards herein \_\_\_\_\_  
Number of personal papers herein \_\_\_\_\_

BOOK MARK:

See also *J. Judson, W. Tex. Cav*



✓ <sup>309</sup>  
Karissia G.

Co. I, **24 and 25 Texas Cav.,**  
**(Consolidated.)**

Formed by consolidation of remnants of 24 and 25 Texas  
Cavalry in Trans-Mississippi Dept. and recruits.  
**(Confederate.)**

Private | Private

CARD NUMBERS.

1	56345093	20
2		21
3		22
4		23
5		24
6		25
7		26
8		27
9		28
10		29
11		30
12		31
13		32
14		33
15		34
16		35
17		36
18		37
19		38

Number of medical cards herein \_\_\_\_\_

Number of personal papers herein \_\_\_\_\_

BOOK MARK: \_\_\_\_\_

See also \_\_\_\_\_

16

(Confederate.)  
24 and 25 Cav.  
(Consolidated.)

Texas.

G. Karima  
A., Co. I,

Appears on

24 and 25 Reg't Texas  
Cavalry (Consolidated).

Regimental Return

of the organization named above,  
for the month of

March, 1863.

Commissioned officers present and absent:

Station

Remarks:

Alterations since last return among the enlisted men:

Date

Place

Remarks:

186

Enlisted men on Extra or Daily Duty:

Absent enlisted men accounted for:

Undetailed service

The 24th and 25th Regiment Texas Cavalry (Consolidated) was  
formed by the consolidation of remnants of the 24th and 25th  
Regiments Texas Cavalry in the Trans-Mississippi Department  
and recruits.

W. Groby  
Copyist

310

*Kavanaugh, J. O.*

**Co. A, 24 and 25 Texas Cav.,  
(Consolidated.)**

Formed by consolidation of remnants of 24 and 25 Texas  
Cavalry in Trans-Mississippi Dept. and recruits.  
**(Confederate.)**

**CARD NUMBERS.**

1	50345831	20
2		21
3		22
4		23
5		24
6		25
7		26
8		27
9		28
10		29
11		30
12		31
13		32
14		33
15		34
16		35
17		36
18		37
19		38

Number of medical cards herein \_\_\_\_\_

Number of personal papers herein \_\_\_\_\_

BOOK MARK: \_\_\_\_\_

See also \_\_\_\_\_

(Confederate.)

K

24 and 25 Cav.  
(Consolidated.)

Texas.

J. O. Kavanaugh

, Capt. Robert S. Poole's Co. Cav.\*

Appears on

Company Return

of the organization named above,

for the month of

Apr.

1865.

Commissioned officers present and absent:

Remarks:

Alterations since last return among the enlisted men:

Date

, 186

Place

Remarks:

Enlisted men on Extra or Daily Duty:

Absent enlisted men accounted for:

Detained by Capt. Poole Apr. 29, 1865 to  
return to his home for his horse

\* This company subsequently became Company A, 24th and 25th  
Regiment Texas Cavalry (consolidated). It was organized as an  
independent company from Jan 10, 1864, assigned to Mullan's Regi-  
ment Texas Cavalry about July 25, 1864, and transferred to this  
organization about December 22, 1864.

The 24th and 25th Regiments Texas Cavalry (Consolidated) was  
formed by the consolidation of remnants of the 24th and 25th  
Regiments Texas Cavalry in the Trans-Mississippi Department  
and recruits.

W. D. Campbell

311

*Kennedy, J. J.*

**Co. B, 24 and 25 Texas Cav.,  
(Consolidated.)**

Formed by consolidation of remnants of 24 and 25 Texas  
Cavalry in Trans-Mississippi Dept. and recruits.  
**(Confederate.)**

*Private* | *Private*

CARD NUMBERS

1	20
2	21
3	22
4	23
5	
6	<i>Reference Envelope</i>
7	26
8	27
9	28
10	29
11	30
12	31
13	32
14	33
15	34
16	35
17	36
18	37
19	38

Number of medical cards herein \_\_\_\_\_

Number of personal papers herein \_\_\_\_\_

BOOK MARK: \_\_\_\_\_

See also *J. J. Kennedy, 25 Tex. Cav*

✓ 312  
Kenner. -

**Co. B, 24 and 25 Texas Cav.,**  
**(Consolidated.)**

Formed by consolidation of remnants of 24 and 25 Texas  
Cavalry in Trans-Mississippi Dept. and recruits.  
**(Confederate.)**

Private | Private

CARD NUMBERS.

1	50345560	20
2		21
3		22
4		23
5		24
6		25
7		26
8		27
9		28
10		29
11		30
12		31
13		32
14		33
15		34
16		35
17		36
18		37
19		38

Number of medical cards herein 1

Number of personal papers herein \_\_\_\_\_

BOOK MARK: \_\_\_\_\_

See also \_\_\_\_\_

*H* (Confederate.)  
24 and 25 Cav. Texas.  
(Consolidated.)

*Od.*, Co. *B*, *Kenner*  
24 and 25 Reg't Texas  
Cavalry (Consolidated).

Appears on

**Regimental Return**

of the organization named above,

for the month of *April*

186*5*

Commissioned officers present and absent:

Station

Remarks:

Alterations since last return among the enlisted men:

Date

Place

186

Remarks:

Enlisted men on Extra or Daily Duty

Absent enlisted men accounted for

*Learning Music*

The 24th and 25th Regiment Texas Cavalry (Consolidated) was formed by the consolidation of remnants of the 24th and 25th Regiments Texas Cavalry in the Trans-Mississippi Department and recruits.

*Chas. G. ...*  
Copyist

313

*Kerby. H. S*

**Co. B, 24 and 25 Texas Cav.,  
(Consolidated.)**

Formed by consolidation of remnants of 24 and 25 Texas  
Cavalry in Trans-Mississippi Dept. and recruits.  
**(Confederate.)**

*Lieutenant | Lieutenant*

CARD NUMBERS.

1	20
2	21
3	22
4	23
5	24
6 <i>Reference</i>	25 <i>Envelope</i>
7	26
8	27
9	28
10	29
11	30
12	31
13	32
14	33
15	34
16	35
17	36
18	37
19	38

Number of medical cards herein \_\_\_\_\_

Number of personal papers herein \_\_\_\_\_

BOOK MARK: \_\_\_\_\_

See also *H. S. Kerby. 25 Tex. Cav*



314  
Kerkendall W. H.

Co. I, 24 and 25 Texas Cav.,  
(Consolidated.)

Formed by consolidation of remnants of 24 and 25 Texas  
Cavalry in Trans-Mississippi Dept. and recruits.  
(Confederate.)

Private | Private

CARD NUMBERS.

1	50344770	20
2	5660	21
3	5105	22
4		23
5		24
6		25
7		26
8		27
9		28
10		29
11		30
12		31
13		32
14		33
15		34
16		35
17		36
18		37
19		38

Number of medical cards herein \_\_\_\_\_

Number of personal papers herein \_\_\_\_\_

BOOK MARK: \_\_\_\_\_

See also \_\_\_\_\_

(Confederate.)

24 and 25 (av. Texas.  
(Consolidated.)

K

W H Kerkendall  
Capt, Co. D, } 24 and 25 Reg't Texas  
Cavalry (Consolidated).

Appears on

Regimental Return

of the organization named above.

for the month of

March, 1865.

Commissioned officers present and absent:

Station

Remarks:

Alterations since last return among the enlisted men:

Date

Place

Remarks:

Mar 1 1865  
Washington  
joined by enlistment

Enlisted men on Extra or Daily Duty:

Absent enlisted men accounted for:

The 24th and 25th Regiment, Texas Cavalry (Consolidated) was formed by the consolidation of remnants of the 24th and 25th Regiments, Texas Cavalry in the Trans-Mississippi Department and recruits.

Albrosby Copied.

(Confederate.)

K

24 and 25 (av.  
(Consolidated.)

Texas.

*Merriendale*

*Post*, Co. *L*, { 24 and 25 Reg't Texas  
Cavalry (Consolidated).

Appears on

Regimental Return

of the organization named above,

for the month of

*April*, 1865.

Commissioned officers present and absent:

Station

Remarks:

Alterations since last return among the enlisted men:

Date

. 186

Place

Remarks:

Enlisted men on Extra or Daily Duty:

Absent enlisted men accounted for:

*Absent without leave*

The 24th and 25th Regiment Texas Cavalry (Consolidated) was formed by the consolidation of remnants of the 24<sup>th</sup> and 25<sup>th</sup> Regiments Texas Cavalry in the Trans-Mississippi Department and recruits.

*Alberoby*

(Confederate.)

*K* 24 and 25 (av. Texas.  
(Consolidated.)

*W H Kirkendall*  
*Pvt.*, Co. *A*, { 24 and 25 Reg't Texas  
Cavalry (Consolidated).

Appears on

**Regimental Return**

of the organization named above.

for the month of *March* 186*5*.

Commissioned officers present and absent :

Station

Remarks:

Alterations since last return among the enlisted men :

Date . 186

Place

Remarks

Enlisted men on Extra or Daily Duty

Absent enlisted men accounted for.

*Discharged 2000*

The 24th and 25th Regiments Texas Cavalry (Consolidated) was formed by the consolidation of remnants of the 24th and 25th Regiments Texas Cavalry in the Trans-Mississippi Department and recruits.

*W H Gentry*  
Copyist

315  
Kilgore, R

Co. H, 24 and 25 Texas Cav.,  
(Consolidated.)

Formed by consolidation of remnants of 24 and 25 Texas  
Cavalry in Trans-Mississippi Dept. and recruits.  
(Confederate.)

Private | Private

CARD NUMBERS

1	20
2	21
3	22
4	23
5	24
6	Reference Envelope
7	25
8	26
9	27
10	28
11	29
12	30
13	31
14	32
15	33
16	34
17	35
18	36
19	37
	38

Number of medical cards herein \_\_\_\_\_

Number of personal papers herein \_\_\_\_\_

BOOK MARK: \_\_\_\_\_

See also Robert Kilgore, 25 Tex Cav

316

Lincoln J. B. F.

**Co. B, 24 and 25 Texas Cav.,  
(Consolidated.)**

Formed by consolidation of remnants of 24 and 25 Texas  
Cavalry in Trans-Mississippi Dept. and recruits.  
**(Confederate.)**

Lieutenant / Lieutenant

CARD NUMBERS.

1	20
2	21
3	22
4	23
5	24
6	Reference Envelope
7	25
8	26
9	27
10	28
11	29
12	30
13	31
14	32
15	33
16	34
17	35
18	36
19	37
	38

Number of medical cards herein \_\_\_\_\_  
Number of personal papers herein \_\_\_\_\_

BOOK MARK: \_\_\_\_\_

See also 75 Tex. Cav

King

917

Co B, 24 and 25 Texas Cav.,  
(Consolidated.)

Formed by consolidation of remnants of 24 and 25 Texas  
Cavalry in Trans-Mississippi Dept. and recruits.  
(Confederate.)

Private Private

CARD NUMBERS

1	50345398	20
2		21
3		22
4		23
5		24
6		25
7		26
8		27
9		28
10		29
11		30
12		31
13		32
14		33
15		34
16		35
17		36
18		37
19		38

Number of medical cards herein \_\_\_\_\_

Number of personal papers herein \_\_\_\_\_

BOOK MARK: \_\_\_\_\_

See also \_\_\_\_\_

*K* (Confederate.)  
24 and 25 (av. Texas.  
(Consolidated.)

*King*  
*B*, Co., *B*, { 24 and 25 Reg't Texas  
Cavalry (Consolidated).

Appears on

**Regimental Return**

of the organization named above.

for the month of *April*, 1865.

Commissioned officers present and absent :

Station

Remarks:

Alterations since last return among the enlisted men :

Date

186

Place

Remarks:

Enlisted men on Extra or Daily Duty

Absent enlisted men accounted for.

*Absent 26 etc*

The 24th and 25th Regiment Texas Cavalry (consolidated) was formed by the consolidation of remnants of the 24th and 25th Regiments Texas Cavalry of the Trans-Mississippi Department and recruits.

*Call Grooby*  
Copied



315

King, J. B.

Co. I, 24 and 25 Texas Cav.,  
(Consolidated.)

Formed by consolidation of remnants of 24 and 25 Texas  
Cavalry in Trans-Mississippi Dept. and recruits.  
(Confederate.)

Private Private

CARD NUMBERS.

1	50345116	20
2		21
3		22
4		23
5		24
6		25
7		26
8		27
9		28
10		29
11		30
12		31
13		32
14		33
15		34
16		35
17		36
18		37
19		38

Number of medical cards herein \_\_\_\_\_

Number of personal papers herein \_\_\_\_\_

BOOK MARK: \_\_\_\_\_

See also \_\_\_\_\_

(Confederate.)

**24 and 25 (Ar. Texas.**  
(Consolidated.)

*K*

*W. B. King*  
24 and 25 Reg't Texas  
Cavalry (Consolidated).

Appears on

**Regimental Return**

of the organization named above.

for the month of

*March*, 1865

Commissioned officers present and absent:

Station

Remarks:

Alterations since last return among the enlisted men:

186

Date

Place

Remarks

Enlisted men on Extra or Daily Duty:

Absent enlisted men accounted for:

*On detached service*

The 24th and 25th Regiment Texas Cavalry (Consolidated) was formed by the consolidation of remnants of the 24th and 25th Regiments Texas Cavalry in the Trans-Mississippi Department and remains

*W. B. King*  
Copied.

319

*King, S. B.*

**Co. I, 24 and 25 Texas Cav.,  
(Consolidated.)**

Formed by consolidation of remnants of 24 and 25 Texas  
Cavalry in Trans-Mississippi Dept. and recruits.  
**(Confederate.)**

*Private* | *Private*

CARD NUMBERS.

1	<i>50344782</i>	20
2	<i>5452</i>	21
3		22
4		23
5		24
6		25
7		26
8		27
9		28
10		29
11		30
12		31
13		32
14		33
15		34
16		35
17		36
18		37
19		38

Number of medical cards herein 2

Number of personal papers herein 2

BOOK MARK: \_\_\_\_\_

See also \_\_\_\_\_

(Confederate.)

K

24 and 25 (av.  
(Consolidated))

Texas.

S B King  
Capt, Co. I,

24 and 25 Reg't Texas  
Cavalry (Consolidated).

Appears on

Regimental Return

of the organization named above.

for the month of March, 1865.

Commissioned officers present and absent:

Station

Remarks:

Alterations since last return among the enlisted men:

Date Mar 1, 1865.

Place Gonzales Co.

Remarks joined by enlistment

Enlisted men on Extra or Daily Duty:

Absent enlisted men accounted for:

The 24th and 25th Regiments, Texas Cavalry (Consolidated) was formed by the consolidation of remnants of the 24th and 25th Regiments, Texas Cavalry in the Trans-Mississippi Department and recruits.

Albroshy

Copyist

(Confederate.)

*K* 24 and 25 (av. Texas.  
(Consolidated.)

*S B King*  
Pt. Co. *D*

(24 and 25 Reg't Texas  
Cavalry (Consolidated).)

Appears on

**Regimental Return**

of the organization named above,

for the month of

*April*, 1865.

Commissioned officers present and absent:

Station

Remarks:

Alterations since last return among the enlisted men:

Date

Place

Remarks:

*Apr 30 1865*  
*Camp Lubbock*  
*Transferred*

Enlisted men on Extra or Daily Duty:

Absent enlisted men accounted for:

The 24th and 25th Regiment Texas Cavalry (Consolidated) was  
formed by the consolidation of remnants of the 24th and 25th  
Regiments Texas Cavalry in the Trans-Mississippi Department  
and recruits.

*Attest*

Copyist

King, J. A.

Co. E, 24 and 25 Texas Cav.,  
(Consolidated.)

Formed by consolidation of remnants of 24 and 25 Texas  
Cavalry in Trans-Mississippi Dept. and recruits.  
(Confederate.)

Private Private

CARD NUMBERS.

1	50345361	20
2		21
3		22
4		23
5		24
6		25
7		26
8		27
9		28
10		29
11		30
12		31
13		32
14		33
15		34
16		35
17		36
18		37
19		38

Number of medical cards herein \_\_\_\_\_

Number of personal papers herein \_\_\_\_\_

BOOK MARK: \_\_\_\_\_

See also \_\_\_\_\_

Confederate.)

*K* 24 and 25 (av. Texas.  
(Consolidated.)

*A King*  
*Pt. Co. E,* { 24 and 25 Reg't Texas  
Cavalry (Consolidated).

Appears on

Regimental Return

of the organization named above.

for the month of *April*, 1865.

Commissioned officers present and absent :

Station .....

Remarks: .....

Alterations since last return among the enlisted men :

Date ..... *Apr 29, 1865*  
Place ..... *Camp Leitch*  
Remarks: *joined by transfer*  
*from 24th Tex Cav*

Enlisted men on Extra or Daily Duty:

Amount enlisted men accounted for:

The 24th and 25th Regiment, Texas Cavalry (Consolidated) was  
formed by the consolidation of remnants of the 24th and 25th  
Regiments Texas Cavalry in the Trans Mississippi Department  
and recruits.

*Chas. Crosby*  
Copied.

(CONFEDERATE.)

11 35 Tex  
J. J. ... 24 & 25 Consul  
part Co E 35 Regt Tex

Appears on a register of

C. S. A. General Hospital,  
Shreveport, Louisiana.

Admitted	July 19	1864
Returned to duty	July 22	1864
Furloughed		186
Transferred		186
Died		186
Deserted		186
Discharged		186

Remarks:  
-----  
-----  
-----  
-----  
-----  
-----  
-----  
-----  
-----  
-----

Confed. Arch., Ch. 6, File No. 2974, page 57

(135) J. J. Steason Copplet.



(CONFEDERATE.)

K | 35 | Texas

J. A. King  
Put to Co. 35 Regt Tex.

Appears on a register of

**C. S. A. General Hospital,  
Shreveport, Louisiana.**

Complaint

Admitted July 19 1864

Returned to duty July 22 1864

Deserted ..... 186

Discharged from service ..... 186

Furloughed ..... 186

Died ..... 186

Remarks:

Page 211. No 37

Confed. Arch., Ch. 6, File No. 2974, page 72  
1272

G. M. Rowe

✓ King, J. E.

Co. G, 24 and 25 Texas Cav.,  
(Consolidated.)

Formed by consolidation of remnants of 24 and 25 Texas  
Cavalry in Trans-Mississippi Dept. and recruits.  
(Confederate.)

Private | Private  
CARD NUMBERS.

1	50345013	20
2		21
3		22
4		23
5		24
6		25
7		26
8		27
9		28
10		29
11		30
12		31
13		32
14		33
15		34
16		35
17		36
18		37
19		38

Number of medical cards herein \_\_\_\_\_  
Number of personal papers herein \_\_\_\_\_

BOOK MARK: \_\_\_\_\_

See also \_\_\_\_\_

(Confederate.)

K | 24 and 25 (iv. Texas.  
(Consolidated.)

J E King  
Capt, Co. G,

{ 24 and 25 Reg't Texas  
Cavalry (Consolidated).

Appears on

Regimental Return

of the organization named above.

for the month of March, 1865.

Commissioned officers present and absent:

Station

Remarks:

Alterations since last return among the enlisted men:

Date

186

Place

Remarks:

Enlisted men on Extra or Daily Duty:

Absent enlisted men accounted for.

Details to drive horses  
for Capt. Newton A. G. S.  
Hempstead

The 24th and 25th Regiment Texas Cavalry (Consolidated) was formed by the consolidation of remnants of the 24th and 25th Regiments Texas Cavalry in the Trans-Mississippi Department and recruits.

W. B. [unclear]  
Copyist.

322

*Kiser J. C.*

Co. *E*, 24 and 25 Texas Cav.,  
(Consolidated.)

Formed by consolidation of remnants of 24 and 25 Texas  
Cavalry in Trans-Mississippi Dept. and recruits.  
(Confederate.)

*Private* | *Private*

CARD NUMBERS.

1	20
2	21
3	22
4	23
5	24
6	25
7	26
8	27
9	28
10	29
11	30
12	31
13	32
14	33
15	34
16	35
17	36
18	37
19	38

*Reference*

*Envelope*

Number of medical cards herein \_\_\_\_\_

Number of personal papers herein \_\_\_\_\_

BOOK MARK: \_\_\_\_\_

See also *John C. Kiser. 25 Tex. Cav*

✓ Knight, W. P.

Co. E, 24 and 25 Texas Cav.,  
(Consolidated.)

Formed by consolidation of remnants of 24 and 25 Texas  
Cavalry in Trans-Mississippi Dept. and recruits.  
(Confederate.)

Corporal | Corporal

CARD NUMBERS.

1	50945291	20
2		21
3		22
4		23
5		24
6		25
7		26
8		27
9		28
10		29
11		30
12		31
13		32
14		33
15		34
16		35
17		36
18		37
19		38

Number of medical cards herein \_\_\_\_\_

Number of personal papers herein \_\_\_\_\_

BOOK MARK: \_\_\_\_\_

See also \_\_\_\_\_

(Confederate.)

24 and 25 (Ar. Texas.  
(Consolidated.)

*W P Knight*  
Corp, Co. E, (24 and 25 Reg't Texas  
Cavalry (Consolidated).

Appears on

Regimental Return

of the organization named above,

for the month of *April*, 1865.

Commissioned officers present and absent:

Station

Remarks:

Alterations since last return among the enlisted men:

Date *Apr 29 1865*  
Place *Camp Lubbock*  
Remarks: *recruits 60*  
*25 new men*

Enlisted men on Extra or Daily Duty:

Absent enlisted men accounted for:

The 24th and 25th Regiment Texas Cavalry (Consolidated) was formed by the consolidation of remnants of the 24th and 25th Regiments Texas Cavalry in the Trans-Mississippi Department and recruits.

*W. Crosby* Copyist.

324  
Kempie George

Co. C, 24 and 25 Texas Cav.,  
(Consolidated.)

Formed by consolidation of remnants of 24 and 25 Texas  
Cavalry in Trans-Mississippi Dept. and recruits.  
(Confederate.)

Private | Private

CARD NUMBERS.

1	50344738	20
2	5451	21
3		22
4		23
5		24
6		25
7		26
8		27
9		28
10		29
11		30
12		31
13		32
14		33
15		34
16		35
17		36
18		37
19		38

Number of medical cards herein \_\_\_\_\_

Number of personal papers herein \_\_\_\_\_

BOOK MARK: \_\_\_\_\_

See also \_\_\_\_\_

(Confederate.)

K

24 and 25 Cav.  
(Consolidated.)

Texas.

Geo Knipie  
Pt., Co. I, { 24 and 25 Reg't Texas  
Cavalry (Consolidated).

Appears on

Regimental Return

of the organization named above,

for the month of

March, 1865.

Commissioned officers present and absent :

Station

Remarks:

Alterations since last return among the enlisted men :

Date

Mar 1, 1865

Place

Fayette co

Remarks:

gone by enlistment

Enlisted men on Extra or Daily Duty :

Absent enlisted men accounted for.

The 24th and 25th Regiment Texas Cavalry (Consolidated) was formed by the consolidation of remnants of the 24th and 25th Regiments Texas Cavalry of the Trans-Mississippi Department and recruits.

Althoroly

Copyist.



(Confederate.)

K

24 and 25 Cav.  
(Consolidated.)

Texas.

Geo Knippe  
Capt., Co. D, } 24 and 25 Reg't Texas  
Cavalry (Consolidated).

Appears on

**Regimental Return**

of the organization named above.

for the month of April, 1865.

Commissioned officers present and absent:

Station

Remarks:

Alterations since last return among the enlisted men:

Date April 30, 1865

Place Camp Allloch

Remarks: transfers

Enlisted men on Extra or Daily Duty:

Absent enlisted men accounted for:

The 24th and 25th Regiments, Texas Cavalry (Consolidated) was formed by the consolidation of remnants of the 24th and 25th Regiments Texas Cavalry in the Trans-Mississippi Department and recruits.

W. Corby

Copyist

375

*Knippe, George*

Co. *d*, 24 and 25 Texas Cav.  
(Consolidated.)

Formed by consolidation of remnants of 24 and 25 Texas  
Cavalry in Trans-Mississippi Dept. and recruits.

(Confederate.)

*Private | Private*

REFERENCE SLIP.

Cards filed with

*Knippe, George*

Lacore, S. E.

Co. H, 24 and 25 Texas Cav.,  
(Consolidated.)

Formed by consolidation of remnants of 24 and 25 Texas  
Cavalry in Trans-Mississippi Dept. and recruits.

(Consolidated.)

Private | Private

CARD NUMBERS.

1	20
2	21
3	22
4	23
5	24
6	Reference Envelope
7	25
8	27
9	28
10	29
11	30
12	31
13	32
14	33
15	34
16	35
17	36
18	37
19	38

Number of medical cards herein \_\_\_\_\_

Number of personal papers herein \_\_\_\_\_

BOOK MARK: \_\_\_\_\_

See also Street Lacore, 25 Tex. Cav.

227  
Lacour. G.

Co. H, 24 and 25 Texas Cav.,  
(Consolidated.)

Formed by consolidation of remnants of 24 and 25 Texas  
Cavalry in Trans-Mississippi Dept. and recruits.  
(Confederate.)

Corporal | Corporal

CARD NUMBERS.

1	20
2	21
3	22
4	23
5	24
6	25
7 Reference	Envelope
8	27
9	28
10	29
11	30
12	31
13	32
14	33
15	34
16	35
17	36
18	37
19	38

Number of medical cards herein \_\_\_\_\_

Number of personal papers herein \_\_\_\_\_

BOOK MARK: \_\_\_\_\_

See also Gus. Lacour. 25 Tex. Cav

238

*Lacour, J. M. L.*  
**Co H, 24 and 25 Texas Cav.,**  
**(Consolidated.)**

Formed by consolidation of remnants of 24 and 25 Texas  
Cavalry in Trans-Mississippi Dept. and recruits.  
**(Confederate.)**

*Lieutenant / Lieutenant*

CARD NUMBERS.

1	20
2	21
3	22
4	23
5	24
6	<i>Reference Envelope</i>
7	25
8	27
9	28
10	29
11	30
12	31
13	32
14	33
15	34
16	35
17	36
18	37
19	38

Number of medical cards herein .....

Number of personal papers herein .....

BOOK MARK: \_\_\_\_\_

See also \_\_\_\_\_

*25 Tex. Cav*

Lacour, J. W.  
Co. H, 24 and 25 Texas Cav.,  
(Consolidated.)

Formed by consolidation of remnants of 24 and 25 Texas  
Cavalry in Trans-Mississippi Dept. and recruits.  
(Consolidated.)

2 Lieutenant 2 Lieutenant

CARD NUMBERS.

1	20
2	21
3	22
4	23
5	24
6	Reference Envelope
7	26
8	27
9	28
10	29
11	30
12	31
13	32
14	33
15	34
16	35
17	36
18	37
19	38

Number of medical cards herein \_\_\_\_\_

Number of personal papers herein \_\_\_\_\_

BOOK MARK: \_\_\_\_\_

See also 25 Tex. Cav

330

Lancaster, W  
Co. G., 24 and 25 Texas Cav.,  
(Consolidated.)

Formed by consolidation of remnants of 24 and 25 Texas  
Cavalry in Trans-Mississippi Dept. and recruits.  
(Confederate.)

Private | Private

CARD NUMBERS.

1	50344814	20
2		21
3		22
4		23
5		24
6		25
7		26
8		27
9		28
10		29
11		30
12		31
13		32
14		33
15		34
16		35
17		36
18		37
19		38

Number of medical cards herein \_\_\_\_\_

Number of personal papers herein \_\_\_\_\_

Book Mark: \_\_\_\_\_

See also \_\_\_\_\_

(Confederate.)

L

24 and 25 (av.  
(Consolidated.)

Texas.

W Lancaster

Out, Co. G, 24 and 25 Reg't Texas  
Cavalry (Consolidated).

Appears on

Regimental Return

of the organization named above,

for the month of

March 1865.

Commissioned officers present and absent:

Station

Remarks:

Alterations since last return among the enlisted men:

Date

Place

Remarks:

Mar 1, 1865  
Washington Co  
joined by enlistment

Enlisted men on Extra or Daily Duty

Absent enlisted men accounted for

The 24th and 25th Regiments Texas Cavalry (Consolidated) was formed by the consolidation of regiments of the 24th and 25th Regiments Texas Cavalry in the Trans-Mississippi Department and recruits.

W. C. Crosby

Copyist.



331

Lancaster, W. W.

**Co. I, 24 and 25 Texas Cav.,  
(Consolidated.)**

Formed by consolidation of remnants of 24 and 25 Texas  
Cavalry in Trans-Mississippi Dept. and recruits.  
**(Consolidated.)**

Private | Private

CARD NUMBERS.

1	20
2	21
3	22
4	23
5	24
6 <i>Reference</i>	25 <i>Envelope</i>
7	26
8	27
9	28
10	29
11	30
12	31
13	32
14	33
15	34
16	35
17	36
18	37
19	38

Number of medical cards herein \_\_\_\_\_

Number of personal papers herein \_\_\_\_\_

BOOK MARK: \_\_\_\_\_

See also 24 Tex. Cav

372

*Lawrence John*

Co. E, 24 and 25 Texas Cav.,  
(Consolidated.)

Formed by consolidation of remnants of 24 and 25 Texas  
Cavalry in Trans-Mississippi Dept. and recruits.  
(Confederate.)

*Private* | *Private*

CARD NUMBERS.

1	20
2	21
3	22
4	23
5	24
6	25
7	26
8	27
9	28
10	29
11	30
12	31
13	32
14	33
15	34
16	35
17	36
18	37
19	38

*Reference Envelope*

Number of medical cards herein \_\_\_\_\_

Number of personal papers herein \_\_\_\_\_

BOOK MARK:

See also *J. Lawrence - 25 Tex. Cav*

✓  
*Lawrence. 3*

Co. *E*, 24 and 25 Texas Cav.,  
(Consolidated.)

Formed by consolidation of remnants of 24 and 25 Texas  
Cavalry in Trans-Mississippi Dept. and recruits.  
(Confederate.)

*Private*      *Private*

CARD NUMBERS.

1	50345362	20
2		21
3		22
4		23
5		24
6		25
7		26
8		27
9		28
10		29
11		30
12		31
13		32
14		33
15		34
16		35
17		36
18		37
19		38

Number of medical cards herein \_\_\_\_\_

Number of personal papers herein \_\_\_\_\_

BOOK MARK: \_\_\_\_\_

See also \_\_\_\_\_

Confederate,  
24 and 25 Reg't Texas  
(Consolidated.)

*L. Lawrence*  
Co. E, } 24 and 25 Reg't Texas  
Cavalry (Consolidated).

Regimental Return  
of the organization named above,  
for the month of

Commissioned officers present and absent:  
*April, 1865*

Station

Remarks:

Alterations since last return among the enlisted men:  
Date *Apr 29, 1865*  
Place *Camp Lubbock*

Remarks: *Joining by transfer  
from 24 Reg't Cav.*

Enlisted men on Extra or Daily Duty:

Absent enlisted men accounted for:

The 24th and 25th Regiments, Texas Cavalry (Consolidated) was  
formed by the consolidation of remnants of the 24th and 25th  
Regiments, Texas Cavalry, in the Trans-Mississippi Department  
and recruits.

*Auth. Copy*  
Copy

✓  
Leakey, R.

Co. B, 24 and 25 Texas Cav.,  
(Consolidated.)

Formed by consolidation of remnants of 24 and 25 Texas  
Cavalry in Trans-Mississippi Dept. and recruits.  
(Confederate.)

Private | Private

CARD NUMBERS.

1	50345260	20
2		21
3		22
4		23
5		24
6		25
7		26
8		27
9		28
10		29
11		30
12		31
13		32
14		33
15		34
16		35
17		36
18		37
19		38

Number of medical cards herein .....

Number of personal papers herein .....

BOOK MARK: \_\_\_\_\_

See also \_\_\_\_\_

(Confederate.)

L

24 and 25 Cav.  
(Consolidated.)

Texas.

P Leakey

Pvt., Co. B, } 24 and 25 Reg't Texas  
Cavalry (Consolidated).

Appears on

**Regimental Return**

of the organization named above,

for the month of April, 1865.

Commissioned officers present and absent:

Station

Remarks:

Alterations since last return among the enlisted men:

Date Apr 20, 1865

Place Camp Lubbock

Remarks: Deserted

Enlisted men on Extra or Daily Duty:

Absent enlisted men accounted for:

The 24th and 25th Regiment Texas Cavalry (Consolidated) was formed by the consolidation of remnants of the 24th and 25th Regiments Texas Cavalry in the Trans-Mississippi Department and recruits.

Alb Gregory Capt.

135  
Lell L. D.

Co. I, 24 and 25 Texas Cav.,  
(Consolidated.)

Formed by consolidation of remnants of 24 and 25 Texas  
Cavalry in Trans-Mississippi Dept. and recruits  
(Confederate.)

Private | Private

CARD NUMBERS

1	50344768	20
2	5440	21
3		22
4		23
5		24
6		25
7		26
8		27
9		28
10		29
11		30
12		31
13		32
14		33
15		34
16		35
17		36
18		37
19		38

Number of medical cards herein \_\_\_\_\_

Number of personal papers herein \_\_\_\_\_

BOOK MARK: \_\_\_\_\_

See also \_\_\_\_\_

(Confederate.)

24 and 25 (av.  
(consolidated.)

Texas.

L D Lee  
Pt., Co. I,

Appears on

24 and 25 Reg't Texas  
Cavalry (Consolidated).

Regimental Return

of the organization named above,  
for the month of

March, 1865.

Commissioned officers present and absent:

Station

Remarks:

Alterations since last return among the enlisted men:

Date

Place

Remarks

Mar 1, 1865  
Layette Co  
formed by enlistment

Enlisted men on Extra or Daily Duty:

Absent enlisted men accounted for:

The 24th and 25th Reg't Texas Cavalry (consolidated) was formed by the consolidation of remnants of the 24th and 25th Regiments Texas Cavalry of the Trace, Mississippi Department and recruits.

Albrosby

Copyist



(Confederate.)

*L* 24 and 25 (av. Texas.  
(Consolidated.)

*L D Lea*

*Regt., Co. I,* { 24 and 25 Reg't Texas  
Cavalry (Consolidated).

Appears on

**Regimental Return**

of the organization named above,

for the month of *April*, 1865.

Commissioned officers present and absent:

Station

Remarks:

Alterations since last return among the enlisted men:

Date

Place

Remarks:

*Apr 30 1865*

*Camp Lubbock  
reverted*

Enlisted men on Extra or Daily Duty:

Absent enlisted men accounted for:

The 24th and 25th Regiment Texas Cavalry (Consolidated) was formed by the consolidation of remnants of the 24th and 25th Regiments Texas Cavalry in the Trans-Mississippi Department and recruits.

*Admitted*

(Copy)

✓  
*Lee man. George W*  
**Co. B, 24 and 25 Texas Cav.,**  
**(Consolidated.)**

Formed by consolidation of remnants of 24 and 25 Texas  
Cavalry in Trans-Mississippi Dept. and recruits.  
**(Confederate.)**

*Private* | *Private*

CARD NUMBERS.

1	50345238	20
2		21
3		22
4		23
5		24
6		25
7		26
8		27
9		28
10		29
11		30
12		31
13		32
14		33
15		34
16		35
17		36
18		37
19		38

Number of medical cards herein \_\_\_\_\_

Number of personal papers herein \_\_\_\_\_

BOOK MARK: \_\_\_\_\_

See #10 \_\_\_\_\_

(Confederate.)

24 and 25 (av.  
(Consolidated.)

Texas.

L  
C. M. Leman  
Capt., Co. B,

24 and 25 Reg't Texas  
Cavalry (Consolidated).

Appears on

Regimental Return

of the organization named above,

for the month of April, 1865.

Commissioned officers present and absent:

Station

Remarks:

Alterations since last return among the enlisted men:

Date

Place Camp Lubbock Apr 29, 1865

Remarks: Transy con to a  
Team

Enlisted men on Extra or Daily Duty:

Absent enlisted men accounted for:

The 24th and 25th Regiments Texas Cavalry (Consolidated) was  
formed by the consolidation of remnants of the 24th and 25th  
Regiments Texas Cavalry of the Trans-Mississippi Department  
and recruits.

Chas Crosby  
Copyist

337  
Lewis. D.

Co. B, 24 and 25 Texas Cav.,  
(Consolidated.)

Formed by consolidation of remnants of 24 and 25 Texas  
Cavalry in Trans-Mississippi Dept. and recruits.  
(Confederate.)

Private | Private

CARD NUMBERS.

1	20
2	21
3	22
4	23
5	
6	Reference Envelope
7	26
8	27
9	28
10	29
11	30
12	31
13	32
14	33
15	34
16	35
17	36
18	37
19	38

Number of medical cards herein \_\_\_\_\_

Number of personal papers herein \_\_\_\_\_

BOOK MARK:

See also 75 Tex. Cav. as Simons  
Lewis

*Linnery. H*  
 Co. *H*, **24 and 25 Texas Cav.,**  
 (Consolidated.)

Formed by consolidation of remnants of 24 and 25 Texas &  
 Cavalry in Trans-Mississippi Dept. and recruits.  
 (Confederate.)

*Private* | *Private*

CARD NUMBERS.

1	20
2	21
3	22
4	23
5	24
6 <i>Reference</i>	<i>Envelope</i>
7	25
8	26
9	27
10	28
11	29
12	30
13	31
14	32
15	33
16	34
17	35
18	36
19	37

Number of medical cards herein \_\_\_\_\_

Number of personal papers herein \_\_\_\_\_

BOOK MARK: \_\_\_\_\_

See also *Henry Linnery. 25 Tex. Cav.*

Lyons, James.

Co. H, 24 and 25 Texas Cav.,  
(Consolidated.)

Formed by consolidation of remnants of 24 and 25 Texas  
Cavalry in Trans-Mississippi Dept. and recruits.  
(Confederate.)

Private | Private  
CARD NUMBERS.

1	20
2	21
3	22
4	23
5	24
6	Reference Envelope
7	25
8	27
9	28
10	29
11	30
12	31
13	32
14	33
15	34
16	35
17	36
18	37
19	38

Number of medical cards herein \_\_\_\_\_  
Number of personal papers herein \_\_\_\_\_

BOOK MARK:

See also James Lyons, 25 Tex. Cav.

Lloyd, J. L.  
Co. E, 24 and 25 Texas Cav.,  
(Consolidated.)

Formed by consolidation of remnants of 24 and 26 Texas  
Cavalry in Trans-Mississippi Dept. and recruits.  
(Confederate.)

Private Private

CARD NUMBERS.

1	20
2	21
3	22
4	23
5	
6	Reference Envelope
7	25
8	27
9	29
10	29
11	30
12	31
13	32
14	33
15	34
16	35
17	36
18	37
19	38

Number of medical cards herein \_\_\_\_\_

Number of personal papers herein \_\_\_\_\_

BOOK MARK: \_\_\_\_\_

See also

25 Tex. Cav



Locke.

Co. F, 24 and 25 Texas Cav.,  
(Consolidated.)

Formed by consolidation of remnants of 24 and 25 Texas  
Cavalry in Trans-Mississippi Dept. and recruits.  
(Confederate.)

Private | Private

CARD NUMBERS

1	5-345527	20
2		21
3		22
4		23
5		24
6		25
7		26
8		27
9		28
10		29
11		30
12		31
13		32
14		33
15		34
16		35
17		36
18		37
19		38

Number of medical cards herein \_\_\_\_\_  
Number of personal papers herein \_\_\_\_\_

BOOK MARK: \_\_\_\_\_

See also \_\_\_\_\_



(Confederate.)

24 and 25 (av.  
(Consolidated.)

Texas.

*L*  
*P*, Co. *F*, *Locke* } 24 and 25 Reg't Texas  
Cavalry (Consolidated).  
Appears on

**Regimental Return**

of the organization named above,

for the month of *April*, 1865.

Commissioned officers present and absent:

Station

Remarks:

Alterations since last return among the enlisted men:

Date

Place

Remarks:

Enlisted men on Extra or Daily Duty:

Absent enlisted men accounted for:  
*Capt R. Road*

The 24th and 25th Regiments Texas Cavalry (Consolidated) was formed by the consolidation of remnants of the 24th and 25th Regiments Texas Cavalry in the Trans-Mississippi Department and recruits.

*Call Crosby*  
Copyist.

342

Locke, M. S.  
**Co. E, 24 and 25 Texas Cav.,**  
**(Consolidated.)**

Formed by consolidation of remnants of 24 and 25 Texas  
 Cavalry in Trans-Mississippi Dept. and recruits.  
**(Confederate.)**

Private | Private

CARD NUMBERS.

1	20
2	21
3	22
4	23
5	24
6	Reference Envelope
7	25
8	27
9	28
10	29
11	30
12	31
13	32
14	33
15	34
16	35
17	36
18	37
19	38

Number of medical cards herein \_\_\_\_\_  
 Number of personal papers herein \_\_\_\_\_

BOOK MARK: \_\_\_\_\_

See also Muir L. Locke, 24 Tex Cav

343

*Loggins R. T.*

**Co. *H*, 24 and 25 Texas Cav.,  
(Consolidated.)**

Formed by consolidation of remnants of 24 and 25 Texas  
Cavalry in Trans-Mississippi Dept. and recruits.  
**(Confederate.)**

CARD NUMBERS.

1	20
2	21
3	22
4	23
5	24
6	25
7	26
8	27
9	28
10	29
11	30
12	31
13	32
14	33
15	34
16	35
17	36
18	37
19	38

*Reference Envelope*

Number of medical cards herein \_\_\_\_\_

Number of personal papers herein \_\_\_\_\_

BOOK MARK: \_\_\_\_\_

See also *25 Tex. Cav*

✓  
*Longloft, A*  
Co. *H*, 24 and 25 Texas Cav.,  
(Consolidated.)

Formed by consolidation of remnants of 24 and 25 Texas  
Cavalry in Trans-Mississippi Dept. and recruits.  
(Confederate.)

*Private* | *Private*

CARD NUMBERS.

1	50345077	20
2		21
3		22
4		23
5		24
6		25
7		26
8		27
9		28
10		29
11		30
12		31
13		32
14		33
15		34
16		35
17		36
18		37
19		38

Number of medical cards herein \_\_\_\_\_

Number of personal papers herein \_\_\_\_\_

BOOK MARK: \_\_\_\_\_

See also \_\_\_\_\_

(Confederate.)

L

24 and 25 Cav.  
(Consolidated.)

Texas.

*A. Longloft*

*Pt.*, Co. *H*, } 24 and 25 Reg't Texas  
Cavalry (Consolidated).

Appears on

**Regimental Return**

of the organization named above,

for the month of *March*, 186*5*.

Commissioned officers present and absent:

Station \_\_\_\_\_

Remarks: \_\_\_\_\_

Alterations since last return among the enlisted men:

Date \_\_\_\_\_ 186

Place \_\_\_\_\_

Remarks: \_\_\_\_\_

Enlisted men on Extra or Daily Duty:

Absent enlisted men accounted for:

*Absent without leave*

The 24th and 25th Regiment Texas Cavalry (Consolidated) was formed by the consolidation of remnants of the 24th and 25th Regiments Texas Cavalry in the Trans-Mississippi Department and recruits.

7  
1865

*Alberty*  
Copy

Lovett, E

Co. I, 24 and 25 Texas Cav.,  
(Consolidated.)

Formed by consolidation of remnants of 24 and 25 Texas  
Cavalry in Trans-Mississippi Dept. and recruits.  
(Confederate.)

Private | Private

CARD NUMBERS.

1	50344761	20
2	5660	21
3		22
4		23
5		24
6		25
7		26
8		27
9		28
10		29
11		30
12		31
13		32
14		33
15		34
16		35
17		36
18		37
19		38

Number of medical cards herein \_\_\_\_\_

Number of personal papers herein \_\_\_\_\_

BOOK MARK: \_\_\_\_\_

See also \_\_\_\_\_

(Confederate.)  
24 and 25 Cav.  
(Consolidated.)

Texas.

L

E Lovett

Det., Co. I,

{ 24 and 25 Reg't Texas  
Cavalry (Consolidated).

Appears on

Regimental Return

of the organization named above,  
for the month of

March

1865.

Commissioned officers present and absent:

Station

Remarks:

Alterations since last return among the enlisted men:

Date

Place Mar 1 1865

Remarks: joined by enlistment

Enlisted men on Extra or Daily Duty:

Absent enlisted men accounted for:

The 24th and 25th Regiment Texas Cavalry (Consolidated) was formed by the consolidation of remnants of the 24th and 25th Regiments Texas Cavalry in the Trans-Mississippi Department and recruits.

Albrosby  
Copyright

(Confederate.)

4 24 and 25 (av. Texas.  
(Consolidated.)

2

Loveitt

Reg't., Co. I, { 24 and 25 Reg't Texas  
Cavalry (Consolidated).

Appears on

Regimental Return

of the organization named above.

for the month of April, 1865.

Commissioned officers present and absent:

Station

Remarks:

Alterations since last return among the enlisted men:

Date . . . . . 186

Place

Remarks:

Enlisted men on Extra or Daily Duty:

Absent enlisted men accounted for:

as Blacksmith

The 24th and 25th Regiment Texas Cavalry (Consolidated) was formed by the consolidation of remnants of the 24th and 25th Regiments Texas Cavalry of the Trans-Mississippi Department and recruits.

Albrosky  
Signed



*Lowson. D. B*

Co. E, 24 and 25 Texas Cav.,  
(Consolidated.)

Formed by consolidation of remnants of 24 and 25 Texas  
Cavalry in Trans-Mississippi Dept. and recruits.  
(Confederate.)

*Private* | *Private*

CARD NUMBERS

1	20
2	21
3	22
4	23
5	24
6	25
7	26
8	27
9	28
10	29
11	30
12	31
13	32
14	33
15	34
16	35
17	36
18	37
19	38

*Reference Envelope*

Number of medical cards herein \_\_\_\_\_

Number of personal papers herein \_\_\_\_\_

BOOK MARK: \_\_\_\_\_

See also *25 Tex. Cav*

Lucas D. M.

Co. I, 24 and 25 Texas Cav.,  
(Consolidated.)

Formed by consolidation of remnants of 24 and 25 Texas  
Cavalry in Trans-Mississippi Dept. and recruits.  
(Confederate.)

Private | Private

CARD NUMBERS.

1	50344788	20
2	5-119	21
3	5-620	22
4		23
5		24
6		25
7		26
8		27
9		28
10		29
11		30
12		31
13		32
14		33
15		34
16		35
17		36
18		37
19		38

Number of medical cards herein \_\_\_\_\_

Number of personal papers herein \_\_\_\_\_

BOOK MARK: \_\_\_\_\_

See also \_\_\_\_\_

(Confederate.)

L. 24 and 25<sup>th</sup> Reg't  
(Consolidated.)

Texas.

D M Lucas  
Capt., Co. A, }  
24 and 25 Reg't Texas  
Cavalry (Consolidated.)

Appears on

Regimental Return

of the organization named above.

for the month of

March, 1865.

Commissioned officers present and absent:

Station

Remarks:

Alterations since last return among the enlisted men:

Date

Place

Remarks:

Mar 1, 1865  
Washington  
joined by enlistment

Enlisted men on Extra or Daily Duty:

Absent enlisted men accounted for:

The 24th and 25th Regiment, Texas Cavalry (Consolidated) was formed by the consolidation of remnants of the 24th and 25th Regiments, Texas Cavalry in the Trans-Mississippi Department and recruits.

(U. S. Army) Copyist

L

(Confederate.)  
24 and 25 (av.  
(Consolidated.)

Texas.

D M Lucas  
Capt, Co. A

Appears on

24 and 25 Reg't Texas  
Cavalry (Consolidated).

Regimental Return

of the organization named above,  
for the month of

March, 1865

Commissioned officers present and absent:

Station:

Remarks:

Alterations since last return among the enlisted men:

Date

Place

Remarks:

186

Enlisted men on Extra or Daily Duty:

Absent enlisted men accounted for:

On detached & service

The 24th and 25th Regiments, Texas Cavalry (Consolidated) was formed by the consolidation of regiments of the 24th and 25th Regiments, Texas Cavalry, of the Trans-Mississippi Department and recruits.

Wm Grooby  
Capt

(Confederate.)

24 and 25 (w.  
(Consolidated.)

Texas.

*L*  
*L. C. G.*  
P. H., Co. I, } 24 and 25 Reg't Texas  
Cavalry (Consolidated).

Appears on

**Regimental Return**

of the organization named above,

for the month of *April*, 1865.

Commissioned officers present and absent :

Station

Remarks :

Alterations since last return among the enlisted men :

Date

186

Place

Remarks :

Enlisted men on Extra or Daily Duty :

Absent enlisted men accounted for :

*Absent without leave*

The 24th and 25th Reg'ts: Texas Cavalry (Consolidated) was formed by the consolidation of remnants of the 24th and 25th Regiments, Texas Cavalry, of the Trans-Mississippi Department and recruits.

*W. H. Crosby*

Copyright.

*Luke*

Co. *I*, 24 and 25 Texas Cav.,  
(Consolidated.)

Formed by consolidation of remnants of 24 and 25 Texas  
Cavalry in Trans-Mississippi Dept. and recruits.  
(Confederate.)

*Private* | *Private*

CARD NUMBERS

1	50345671	20	1
2		21	
3		22	
4		23	
5		24	
6		25	
7		26	
8		27	
9		28	
10		29	
11		30	
12		31	
13		32	
14		33	
15		34	
16		35	
17		36	
18		37	
19		38	

Number of medical cards herein \_\_\_\_\_

Number of personal papers herein \_\_\_\_\_

BOOK MARKS \_\_\_\_\_

See also \_\_\_\_\_

(Confederate.)

24 and 25 (iv.  
(Consolidated.)

Texas.

*L. Luke*  
Pt. Co. I, 24 and 25 Reg't Texas  
Cavalry (Consolidated).

Appears on

**Regimental Return**

of the organization named above,

for the month of *April*, 1865.

Commissioned officers present and absent:

Station \_\_\_\_\_

Remarks: \_\_\_\_\_

Alterations since last return among the enlisted men:

Date \_\_\_\_\_, 1865

Place \_\_\_\_\_

Remarks: \_\_\_\_\_

Enlisted men on Extra or Daily Duty:

Absent enlisted men accounted for:

*Absent without leave*

The 24th and 25th Regiment, Texas Cavalry (Consolidated) was formed by the consolidation of remnants of the 24th and 25th Regiments Texas Cavalry in the Trans-Mississippi Department and recruits.

*Callahan*  
Copyist

Lynn J. D.

Co. B, 24 and 25 Texas Cav.,  
(Consolidated.)

Formed by consolidation of remnants of 24 and 25 Texas  
Cavalry in Trans-Mississippi Dept. and recruits.  
(Confederate.)

Lieutenant | Lieutenant

CARD NUMBERS.

1	20
2	21
3	22
4	23
5	24
6 Reference	Envelope
7	25
8	26
9	27
10	28
11	29
12	30
13	31
14	32
15	33
16	34
17	35
18	36
19	37

Number of medical cards herein \_\_\_\_\_

Number of personal papers herein \_\_\_\_\_

BOOK MARK: \_\_\_\_\_

See also

25 Tex Cav



950  
Lusk, C.

Co. I, 24 and 25 Texas Cav.,  
(Consolidated.)

Formed by consolidation of remnants of 24 and 25 Texas  
Cavalry in Trans-Mississippi Dept. and recruits.  
(Confederate.)

Private | Private

CARD NUMBERS.

1	50344734	20
2	5094	21
3		22
4		23
5		24
6		25
7		26
8		27
9		28
10		29
11		30
12		31
13		32
14		33
15		34
16		35
17		36
18		37
19		38

Number of medical cards herein \_\_\_\_\_

Number of personal papers herein \_\_\_\_\_

BOOK MARK: \_\_\_\_\_

See also \_\_\_\_\_

(Confederate.)

24 and 25 (av.  
(Consolidated.)

Texas.

L  
C Lusk

Out, Co. I, } 24 and 25 Reg't Texas  
Cavalry (Consolidated).

Appears on

**Regimental Return**

of the organization named above.

for the month of March, 1865.

Commissioned officers present and absent :

Station

Remarks:

Alterations since last return among the enlisted men :

Date

Mar 1, 1865

Place

Fayette co

Remarks:

joined by enlistment

Enlisted men on Extra or Daily Duty:

Absent enlisted men accounted for:

The 24th and 25th Regiment Texas Cavalry (Consolidated) was formed by the consolidation of remnants of the 24th and 25th Regiments Texas Cavalry in the Trans-Mississippi Department and recruits.

Alberoxy

*L*  
Confederate.  
24 and 25 Cav. Texas.  
(Consolidated.)

*G. Lusk*  
Platoon, Co. *L*, { 24 and 25 Reg't Texas  
Cavalry (Consolidated).  
Appears on

Regimental Return  
of the organization named above.  
for the month of *March* 1865.  
Commissioned officers present and absent:

Station  
Remarks:

Alterations since last return among the enlisted men:

Date  
Place *6* 1865  
Remarks:

Enlisted men on Extra or Daily Duty

Amount enlisted men accounted for.  
*Detached men*

The 24th and 25th Regiment Texas Cavalry (Consolidated) was formed by the consolidation of remnants of the 24th and 25th Regiments Texas Cavalry in the Trans-Mississippi Department and recruits.

*G. Lusk*  
Sergeant

✓ <sup>351</sup>  
*Lusk, George*

**Co. E, 24 and 25 Texas Cav.,  
(Consolidated.)**

Formed by consolidation of remnants of 24 and 25 Texas  
Cavalry in Trans-Mississippi Dept. and recruits.

**(Confederate.)**

*Private* | *Private*

CARD NUMBERS.

1	50344705	20
2		21
3		22
4		23
5		24
6		25
7		26
8		27
9		28
10		29
11		30
12		31
13		32
14		33
15		34
16		35
17		36
18		37
19		38

Number of medical cards herein \_\_\_\_\_

Number of personal papers herein \_\_\_\_\_

BOOK MARK: \_\_\_\_\_

See also \_\_\_\_\_

(Confederate.)

24 and 25 (av.  
(Consolidated.)

Texas.

L  
Geo Lusk

Pvt, Co E, } 24 and 25 Reg't Texas  
Cavalry (Consolidated).

Appears on

**Regimental Return**

of the organization named above,

for the month of March, 1865.

Commissioned officers present and absent:

Position \_\_\_\_\_

Remarks: \_\_\_\_\_

Alterations since last return among the enlisted men:

Date Mar 11, 1865.

Place Sp Lubbock

Remarks: primary enlistment

Enlisted men on Extra or Daily Duty:

Absent enlisted men accounted for:

The 24th and 25th Regiment Texas Cavalry (Consolidated) was  
formed by the consolidation of remnants of the 24th and 25th  
Regiments Texas Cavalry to the Texas-Military Department  
of Texas.

*All Grooby*

MICROCOPY

323

ROLL

124

END

The image shows the word "END" in a stylized, outlined font. The letter 'N' is replaced by a circular graphic containing a face with a diagonal slash through it, suggesting a "no face" or "no entry" symbol. The entire graphic is enclosed in a rectangular border.

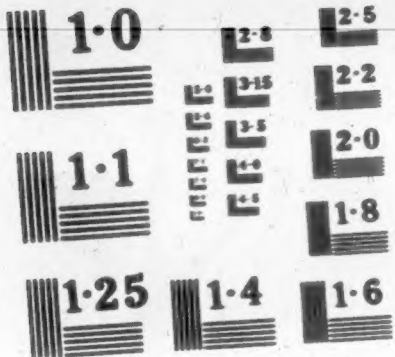

NATIONAL BUREAU OF STANDARDS  
MICROCOPY RESOLUTION TEST CHART



