

NATIONAL BUREAU OF STANDARDS
MICROCOPY RESOLUTION TEST CHART

NATIONAL
ARCHIVES
MICROFILM
PUBLICATIONS

MICROCOPY

323

ROLL

218

NATIONAL ARCHIVES MICROFILM PUBLICATIONS

Microcopy No. 323

COMPILED SERVICE RECORDS OF
CONFEDERATE SOLDIERS WHO SERVED IN
ORGANIZATIONS FROM THE STATE OF
TEXAS

Roll 218

Wells^o Cavalry, A - O



THE NATIONAL ARCHIVES
NATIONAL ARCHIVES AND RECORDS SERVICE
GENERAL SERVICES ADMINISTRATION

Washington: 1960

~~Wells~~ Regt. Tex. Cav.

Also called ~~87~~

(Formed from Good's & Wells' Batt^{ns} &
~~Sevierland's Squadron Tex. Cav.~~)

Wells, J. W. --- Col.
Good, Chaplin --- Lt. Col.
Gillett, L. C. --- Maj.

Matthews, R. W. --- adjt.
McDonald, J. B. --- a. q. s.
Warren, W. R. --- a. q. m.
Duggins, G. H. --- serg.
Swaggart, Dant W. --- serg.

Indexed

Co. A (Wells) ⁽³⁴⁾ Regt Tex. Cav

Formerly

Co. A Scanlands Squadron of Cav.

Co. (A) Wells' Battn Tex. Cav.

Co. A Scanlands Squadron
Co. A (Wells) Regt

Scanland, John	- 6	- R June / 63
Harshaw, Julius	1	0
Durr, Frank H.	2	1
Reagan, Jno. B.	2	2
Eden, James	2	2

Remarks on June 30/62 roll of Co. A
³⁴ Regt Tex. Cav
show eleven (11) men transf'd
to Capt Scanlands Co. which finally
became Co. "A" 34 (Wells) Regt.
Texas Cav.

All rolls herewith.

Index

Co. B Wells (34) Tex. Cav.
 Formerly Co. B Wells' Battn. Tex. Cav.
 Co. B. Scandinavia Squadron Tex. Cavalry.
 Originally Capt. W. H. C. 18 Tex. Cav. (which see)
 org. mech.

Co. B
 Scandinavia Squadron
 Co. B. Wells' Regt.

Jackson, Wm. --- 0
 Cook, Louis F. --- 1 0
 Kennedy, Jas, M. --- 2 1
 Murphy, Saml B. --- 2
 Thompson, G. W. --- 2
 Marsh, T. C. --- 2.

With Waite 4
 Hallack H C
 Cox. Joseph H

2 1/2 inch July 15/62
 1 do. do
 2 do do.

Index

~~Small fish her...~~
~~all calls her with~~

Co. C. Wells, (34) Tex. Cav.

Formerly Co. C. Wells. Both

Dawter, D. W. --- 0

Jones, W. C. --- 1.

White, R. R. --- 2.

Lacy, T. M. --- 2.

Indexed

No rolls on file.

Co. D. Wells (34) Tex. Cav.

Edwards, J. F. 1

Whittington, J. G. 1

Alexander, R. J. 2

Christian, J. E. 2

Indexed

No rolls on file.

Co. E. Mills (34) Tex. Cav.

Marsh, Inc. W. C.

Kecig, Inc. W. C.

Edward, Robt. W.

C. W. W.

134
Mills

No rollson file.

Co. F. Wells (34) Tex. Cav.

Aug 4/65

Chapman, J. H. c.

Marsh, J. E. 1.

Brown, A. K. 2.

Wallace, A. K. 2.

No rolls on file.

Co. A. Roll (311) Tex. Cav

Smith, Mrs. W. C.

Bear, David J. 1.

Means, J. M. 2.

Cross, Pleasant H. 2.

Indexed

No rolls on file.

(34)

Co. H. Wells Regt Tex. Cav

Form 100

Perkins, Thos A. --- c.

Rogers, Levi --- 1.

Williams, Jno. D. --- 2

Cross, J. H. --- 2.

Ind. 100

No roll on file

Co. J. Mills (3-4) Tex. Cav

Co. L. ...

Ryan, Alvin R. ... 0
Lockhart, T. P. ... 1 1
Ryan, Harris ... 2
Haslam, Walter ... 2
Gathin, J. T. ... 2

Indexed

No rollson file.

Co. K. Kelly's (34) Regt. Tex. Cav.
Formerly Co. A

Williams, Jas. A. -- C.
Townsend, H. W. --
Ward, A. J. ----- 2. 1.
Daniel, Jno. N. --- 2. e. e.
Rogers, David - 2. 2.
Lyday, S. S. ----- 2.

No rolls on file.

**CAPTIONS
AND RECORD OF EVENTS.**

(Regimental.)

WELLS' REGIMENT

TEXAS CAVALRY.

(Confederate.)

CARD NUMBERS.

1	504445471	2	
3		21	
3		22	
4		23	
5		24	
6		25	
6		26	
7		27	
8		28	
9		29	
10		30	
11		31	
12		32	
13		33	
14		34	
15		35	
16		36	
17		37	
18		38	
19		39	
20		40	

✓ See also _____

(Confederate.)

Wells Reg'l Tex, Cav.

Regimental Return

of the organization named above,

for the month of *Apr.*, 186*5*,

shows Field and Staff and companies stationed at

Near Hempstead.

except as follows:

RECORD OF EVENTS.

B. R. Stovall

2

Adams. S.

Co. K, Wells' Regiment
Texas Cavalry.

Formed by consolidation of Wells' and Good's Battalions
Texas Cav.

(Confederate.)

CARD NUMBERS.

1	50445391	20
2		21
3		22
4		23
5		24
6		25
7		26
8		27
9		28
10		29
11		30
12		31
13		32
14		33
15		34
16		35
17		36
18		37
19		38

Number of medical cards herein 0

Number of personal papers herein 2

Days Made:

20

(Confederate.)

4. Wells' Reg't, Cav. | Texas.

S. Adams

Co. H; } Wells' Regiment Texas
Cavalry (Dismounted).

Appears on

Regimental Return

of the organization named above,

for the month of Apr., 1865.

Commissioned officers present and absent:

Station

Remarks:

Alterations since last return among the enlisted men:

Date , 186 .

Place

Remarks:

Enlisted men on Extra or Daily Duty:

Absent enlisted men accounted for:

Absent without leave
since Mch. 26, 1865.

Wells' Regiment Texas Cavalry was formed, late in 1864 or early in 1865, by the consolidation of Wells' and Good's Regiments Texas Cavalry.

R. P. [Signature]

✓ Adkins, J. W.

Co. E, Wells' Regiment
Texas Cavalry.

Formed by consolidation of Wells' and Good's Battalions
Texas Cav.

(Confederate.)

CARD NUMBERS.

1	50445230	2	
2		3	
3		4	
4		5	
5		6	
6		7	
7		8	
8		9	
9		10	
10		11	
11		12	
12		13	
13		14	
14		15	
15		16	
16		17	
17		18	
18		19	

Number of medical cards herein 2

Number of personal papers herein 2

✓ Name: _____

(Confederate.)

9. Wells' Reg't, Cav. | **Texas.**

J. M. Adkins
Co. C.

Wells' Regiment Texas
Cavalry (Dismounted).

Appears on

Regimental Return

of the organization named above,
for the month of

Apr., 1865.

Commissioned officers present and absent:

Station

Remarks:

Alterations since last return among the enlisted men:

Date

Place

Remarks:

Enlisted men on Extra or Daily Duty:

Absent enlisted men accounted for:

Absent without leave
since March 5, 1865.

Wells' Regiment Texas Cavalry was formed, late in 1864 or early in 1865, by the combination of Wells' and Good's Regiments.

4
Alderman. J.

Co. F, Wells' Regiment
Texas Cavalry.

Formed by consolidation of Wells' and Good's Battalions
Texas Cav.

(Confederate.)

CARD NUMBERS.

1 50445276

2

3

4

5

6

7

8

9

10

11

12

13

14

15

16

17

18

19

Number of medical cards herein 0

Number of personal papers herein 1

Page MARK:

(Confederate.)

A. Wells' Reg't, Cav. | **Texas.**

J. Alders
Co. 1st, } Wells' Regiment Texas
Cavalry (Dismounted).

Appears on

Regimental Return

of the organization named above,
for the month of

April, 1865.

Commissioned officers present and absent:

Station

Remarks:

Alterations since last return among the enlisted men:

Date

, 186

Place

Remarks

Enlisted men on Extra or Daily Duty:

Absent enlisted men accounted for:

Absent without leave
since March 1865.

Wells' Regiment Texas Cavalry was formed, late in 1862 or early in 1863, by the consolidation of Wells' and Good's Regiments Texas Cavalry.

B. R. Stough

✓ 5
Alexander R. J.

Co. D., Wells' Regiment
Texas Cavalry.

Formed by consolidation of Wells' and Good's Battalions
Texas Cav.

(Confederate.)

Lieutenant Lieutenant

CARD NUMBERS.

1	50444914	2
2	48998284	1
3		2
4		2
5		2
6		2
7		2
8		2
9		2
10		2
11		2
12		2
13		2
14		2
15		2
16		2
17		2
18		2
19		2

Number of medical cards herein 0

Number of personal papers herein 0

Rank Name: _____

(Confederate.)

A. Wells' Reg't, Cav. **Texas.**

W. J. Alexander

Lt., Co. A., } Wells' Regiment Texas.
Cavalry (Dismounted).

Appears on

Regimental Return

of the organization named above,

for the month of April, 1865.

Commissioned officers present and absent:

Absent

Co. } Near Hempstead
Station }

Remarks: Cashiered by sentence
Gen'l court martial.

Alterations since last return among the enlisted men:

Date _____, 186 .

Place _____

Remarks: _____

Enlisted men on Extra or Daily Duty:

Absent enlisted men accounted for:

(Confederate.)

A

R. J. Alexander
1st Co D Wells Batt

Appears on a monthly

Return

of persons released upon taking the oath, by Lt.
L. Whitney, Asst. Prov. Mar. 2d Sub. Dist.
Central Mo., in the month of June, 1865.

Return dated _____, 186 .

Not dated, 186 .

Where *Lexington Mo*

When *June 28*, 1865 .

Class of oath *allegiance*

Residence *Butler, Bates Co Mo*

Remarks:

of the:

James

Allen John

Co. K, Wells' Regiment
Texas Cavalry.

Formed by consolidation of Wells' and Good's Battalions
Texas Cav.

(Confederate.)

CARD NUMBERS.

1	50445146	20
2		21
3		22
4		23
5		24
6		25
7		26
8		27
9		28
10		29
11		30
12		31
13		32
14		33
15		34
16		35
17		36
18		37
19		38

Number of medical cards herein 0

Number of personal papers herein 0

Check MARK: _____

(Confederate.)

Wells' Reg't, Cav. | Texas.

John Allen

Co. A, } Wells' Regiment Texas
Cavalry (Dismounted).

Appears on

Regimental Return

of the organization named above,

for the month of *April*, 1865.

Commissioned officers present and absent:

Station

Remarks:

Alterations since last return among the enlisted men:

Date _____, 1865.

Place

Remarks:

Enlisted men on Extra or Daily Duty:

Absent enlisted men accounted for:

*Detail in "N.S." Co. to make barrels
by order Gen. Cooper.*

Wells' Regiment Texas Cavalry was formed, late in 1864 or early in 1865, by the consolidation of Wells' and Good's Regiments Texas Cavalry.

B. R. W.

7
Allison, H.

Co. I, Wells' Regiment
Texas Cavalry.

Formed by consolidation of Wells' and Good's Battalions
Texas Cav.

(Confederate.)

CARD NUMBERS.

1	572445349	20
2		21
3		22
4		23
5		24
6		25
7		26
8		27
9		28
10		29
11		30
12		31
13		32
14		33
15		34
16		35
17		36
18		37
19		38

Number of medical cards herein

Number of personal papers herein

BOOK MARK:

(Confederate.)

9. Wells' Reg't, Cav. | Texas.

W. Allison

Co. I, { Wells' Regiment Texas
Cavalry (Dismounted).

Appears on

Regimental Return

of the organization named above,

for the month of *Apr*, 1865.

Commissioned officers present and absent:

Station

Remarks:

Alterations since last return among the enlisted men:

Date _____, 1865

Place

Remarks:

Enlisted men on Extra or Daily Duty:

Absent enlisted men accounted for:

*Absent without leave
since Feb 26, 1865.*

Wells' Regiment Texas Cavalry was formed, late in 1864 or early in 1865, by the combination of Wells' and Good's Regiments of Texas Cavalry.

B. R. H.

✓ Allread. S.

Co. C, Wells' Regiment
Texas Cavalry.

Formed by consolidation of Wells' and Good's Battalions
Texas Cav.

(Confederate.)

Private Private

CARD NUMBERS.

1	50445071	20
2		21
3		22
4		23
5		24
6		25
7		26
8		27
9		28
10		29
11		30
12		31
13		32
14		33
15		34
16		35
17		36
18		37
19		38

Number of medical cards herein 0

Number of personal papers herein 0

✓ Date Made: _____

(Confederate.)

G. | Wells' Reg't, Cav. | **TEXAS.**

S. Allread

Pvt., Co. *C.*; { Wells' Regiment Texas
Cavalry (Dismounted).

Appears on

Regimental Return

of the organization named above,

for the month of *Apr*, 186*5*.

Commissioned officers present and absent:

Station

Remarks:

Alterations since last return among the enlisted men:

Date, 186

Place

Remarks:

Enlisted men on Extra or Daily Duty:

Absent enlisted men accounted for:

*assigned to post duty Charleston Station
the 1st of April 1865*

Department of Texas Cavalry was formed, Dec 15, 1862
by the consolidation of the 1st and 2nd Regiments

9
Amis. J. M.

Co. H, Wells' Regiment
Texas Cavalry.

Formed by consolidation of Wells' and Good's Battalions
Texas Cav.

(Confederate.)

CARD NUMBERS.

1 50445338

2

3

4

5

6

7

8

9

10

11

12

13

14

15

16

17

18

19

Number of medical cards herein 2

Number of personal papers herein 0

MARK:

See also

(Confederate.)

A. | Wells' Reg't, Cav. | **Texas.**

T. M. Amis

Co. IV, { Wells' Regiment Texas
Cavalry (Dismounted).

Appears on

Regimental Return

of the organization named above,

for the month of Apr, 1865

Commissioned officers present and absent:

Station

Remarks:

Alterations since last return among the enlisted men:

Date 186 ..

Place

Remarks:

Enlisted men on Extra or Daily Duty:

Absent enlisted men accounted for:

Absent without leave
since Feb. 26, 1865.

Wells' Regiment Texas Cavalry was formed June 15, 1862, at
Fort Worth, Texas, by the consolidation of Wells' and Cook's Regiments
Texas Cavalry.

P. P. Hunt

✓ ¹⁰
Anderson. C

Co. D., Wells' Regiment
Texas Cavalry.

Formed by consolidation of Wells' and Good's Battalions
Texas Cav.

(Confederate.)

Corporal Corporal

CARD NUMBERS.

1	50444948	20
2		21
3		22
4		23
5		24
6		25
7		26
8		27
9		28
10		29
11		30
12		31
13		32
14		33
15		34
16		35
17		36
18		37
19		38

Number of medical cards herein 2

Number of personal papers herein 2

NAME: _____

(Confederate.)

A. | Wells' Reg't, Cav. | **Texas.**

C. Anderson
Capt., Co. D.; } Wells' Regiment Texas
Cavalry (Dismounted).

Appears on

Regimental Return

of the organization named above,
for the month of Apr, 1865.

Commissioned officers present and absent:

Station _____

Remarks: _____

Alterations since last return among the enlisted men:

Date Sept 25, 1865.

Place Choctaw Station.

Remarks: Deserted.

Enlisted men on Extra or Daily Duty:

Absent enlisted men accounted for:

Anderson, D. M.

Co. B., Wells' Regiment
Texas Cavalry.

Formed by consolidation of Wells' and Good's Battalions
Texas Cav.

(Confederate.)

Private Private

CARD NUMBERS.

1	50445041	20
2		21
3		22
4		23
5		24
6		25
7		26
8		27
9		28
10		29
11		30
12		31
13		32
14		33
15		34
16		35
17		36
18		37
19		38

Number of medical cards herein 2

Number of personal papers herein 2

Blank MARK:

(Confederate.)

Wells' Reg't, Cav. | Texas.

A. M. ...
Co. ..., Co. *...*, { Wells' Regiment Texas
Cavalry (Dismounted).

Appears on

Regimental Return

of the organization named above,
for the month of *April*, 186*5*.

Commissioned officers present and absent:

Station _____

Remarks: _____

Alterations since last return among the enlisted men:

Date _____, 186 .

Place _____

Remarks: _____

Enlisted men on Extra or Daily Duty:

About enlisted men accounted for:

Det'd teamster Choctaw Nation
Dec 10, 63 order Gen. Cooper.

Wells' Regiment Texas Cavalry was formed, late in 1864 or early in 1865, by the consolidation of Wells' and Good's Battalions of Texas Cavalry.

A. R. Stumpf

✓
12
Anderson, Edward

Co. K, Wells' Regiment
Texas Cavalry.

Formed by consolidation of Wells' and Good's Battalions
Texas Cav.

(Confederate.)

CARD NUMBERS.

1	50445380	2	
2		3	
3		4	
4		5	
5		6	
6		7	
7		8	
8		9	
9		10	
10		11	
11		12	
12		13	
13		14	
14		15	
15		16	
16		17	
17		18	
18		19	
19		20	

Number of medical cards herein 0

Number of personal papers herein 0

DATE MADE:

(Confederate.)

A. Wells' Reg't, Cav. | **Texas.**

Edward Anderson

....., Co. *H.*, } Wells' Regiment Texas
Cavalry (Dismounted).

Appears on

Regimental Return

of the organization named above,

for the month of *April*, 1865.

Commissioned officers present and absent:

Station

Remarks:

Alterations since last return among the enlisted men:

Date, 186 .

Place

Remarks:

Enlisted men on Extra or Daily Duty:

Absent enlisted men accounted for:

*Absent without leave
since *March 24, 1865.**

Wells' Regiment Texas Cavalry was formed, late in 1864 or early in 1865, by the consolidation of Wells' and Good's Regiments Texas Cavalry.

B. R. ...

13
Anderson, John

Co. D., Wells' Regiment
Texas Cavalry.

Formed by consolidation of Wells' and Good's Battalions
Texas Cav.

(Confederate.)

CARD NUMBERS.

1 50445213

2
3
4
5
6
7
8
9
10
11
12
13
14
15
16
17
18
19

20
21
22
23
24
25
26
27
28
29
30
31
32
33
34
35
36
37
38
39
40

Number of medical cards herein 0

Number of personal papers herein 0

Signature: _____

(Confederate.)

4. | Wells' Reg't, Cav. | **TEXAS.**

John Anderson

Co. *D.*, { Wells' Regiment Texas
Cavalry (Dismounted).

Appears on

Regimental Return

of the organization named above,

for the month of *April*, 186*5*.

Commissioned officers present and absent:

Station -----

Remarks: -----

Alterations since last return among the enlisted men:

Date -----, 186 .

Place -----

Remarks: -----

Enlisted men on Extra or Daily Duty:

Absent enlisted men accounted for:

*Absent without leave
since March 10, 1865.*

This Regimental Return Cavalry was formed, late in 1864, by the consolidation of Wells' and Good's Regiments.

74
Anderson, H. R.

Co. B., Wells' Regiment
Texas Cavalry.

Formed by consolidation of Wells' and Good's Battalions
Texas Cav.

(Confederate.)

Private Private

CARD NUMBERS.

1	50445040	2	
2		3	
3		4	
4		5	
5		6	
6		7	
7		8	
8		9	
9		10	
10		11	
11		12	
12		13	
13		14	
14		15	
15		16	
16		17	
17		18	
18		19	
19		20	

Number of medical cards herein 0

Number of personal papers herein 0

NAME:

(Confederate.)

9. | Wells' Reg't, Cav. | **Texas.**

W. V. Anderson

Priv., Co. *15*, } Wells' Regiment Texas
Cavalry (Dismounted).

Appears on

Regimental Return

of the organization named above,

for the month of *Apr.*, 1865.

Commissioned officers present and absent:

Station

Remarks:

Alterations since last return among the enlisted men:

Date _____, 1865.

Place

Remarks:

Enlisted men on Extra or Daily Duty:

Absent enlisted men accounted for:

Out as teamster Choctaw Nation
Rec'd C. B. Jordan Genl Cooper.

This Regiment, Texas Cavalry, was formed, late in 1864, out of the companies of Wells' and Good's Regiments.

✓ 15
Arkins. P. C.

Co. D., Wells' Regiment
Texas Cavalry.

Formed by consolidation of Wells' and Good's Battalions
Texas Cav.

(Confederate.)

CARD NUMBERS.

1	50445116	20
2		21
3		22
4		23
5		24
6		25
7		26
8		27
9		28
10		29
11		30
12		31
13		32
14		33
15		34
16		35
17		36
18		37
19		38

Number of medical cards herein 2

Number of personal papers herein 5

(Confederate.)

A. Wells' Reg't, Cav. | **TEXAS.**

P. C. Arpino

....., Co. G, { Wells' Regiment Texas
Cavalry (Dismounted).

Appears on

Regimental Return

of the organization named above,
for the month of Apr, 1865.

Commissioned officers present and absent:

Station

Remarks:

Alterations since last return among the enlisted men:

Date, 186 ..

Place

Remarks:

Enlisted men on Extra or Daily Duty:

Absent enlisted men accounted for:

Detail to rear thicket June 1, 64
By order Genl M^cCallahan

Approved: Texas Cavalry was formed June 1, 1864, by the reorganization of Wells' and Taylor's Regiments.

✓ 16
Armstrong, R.

Co. A, Wells' Regiment
Texas Cavalry.

Formed by consolidation of Wells' and Good's Battalions
Texas Cav.

(Confederate.)

Private Private

CARD NUMBERS.

1	50445010	1
2		2
3		3
4		4
5		5
6		6
7		7
8		8
9		9
10		10
11		11
12		12
13		13
14		14
15		15
16		16
17		17
18		18
19		19

Number of medical cards herein 0

Number of personal papers herein 0

(Confederate.)

9. | Wells' Reg't, Cav. | **Texas.**

R. Armstrong
Pvt., Co. 9., { Wells' Regiment Texas
Cavalry (Dismounted). }

Appears on

Regimental Return

of the organization named above,
for the month of April, 1865.

Commissioned officers present and absent:

Station _____

Remarks: _____

Alterations since last return among the enlisted men:

Date _____, 186

Place _____

Remarks: _____

Enlisted men on Extra or Daily Duty:

Enlisted men accounted for:

10 Private Master Ma
20 Private 10

Approved: _____

17
Armstrong William J.

Co. A, Wells' Regiment
Texas Cavalry.

Formed by consolidation of Wells' and Good's Battalions
Texas Cav.

(Confederate.)

Private Private

CARD NUMBERS.

1	50445811	2	
2		3	
3		4	
4		5	
5		6	
6		7	
7		8	
8		9	
9		10	
10		11	
11		12	
12		13	
13		14	
14		15	
15		16	
16		17	
17		18	
18		19	

Number of medical cards herein 0

Number of personal papers herein 0

For Name:

(Confederate.)

A. | Wells' Reg't, Cav. | **Texas.**

Wm J. Armstrong
Pvt., Co. A., { Wells' Regiment Texas
Cavalry (Dismounted).

Appears on

Regimental Return

of the organization named above,
for the month of Apr, 1865.

Commissioned officers present and absent:

Station

Remarks:

Alterations since last return among the enlisted men:

Date _____, 186 .

Place

Remarks:

Enlisted men on Extra or Daily Duty:

Absent enlisted men accounted for:

Det'd in transport to Dept 7 63
Must have taken without order

When the Regiment of Wells' Cavalry was formed, it was in 1862 and by the combination of Wells' and Grant's Reg't.

18
Asendall, R.

Co. E, Wells' Regiment
Texas Cavalry.

Formed by consolidation of Wells' and Good's Battalions
Texas Cav.

(Confederate.)

CARD NUMBERS.

1	50445476	20
2		21
3		22
4		23
5		24
6		25
7		26
8		27
9		28
10		29
11		30
12		31
13		32
14		33
15		34
16		35
17		36
18		37
19		38

Number of medical cards herein 0

Number of personal papers herein 0

NAME:

(Confederate.)

A. | Wells' Reg't, Cav. | **Texas.**

R. Seendall

Co. *C.* { Wells' Regiment Texas
Cavalry (Dismounted).

Appears on

Regimental Return

of the organization named above,

for the month of *Apr.*, 186*5*.

Commissioned officers present and absent:

Station

Remarks:

Alterations since last return among the enlisted men:

Date _____, 186 .

Place

Remarks:

Enlisted men on Extra or Daily Duty:

Absent enlisted men accounted for:

*Absent sick reporting by
Surgeon Certificate Feb 15, 1865*

This Regiment Texas Cavalry was formed, late in 1864 or
early in 1865, by the combination of Wells' and Good's Regiments.

✓
Ashbeck J. C.¹⁹

Co. F, Wells' Regiment
Texas Cavalry.

Formed by consolidation of Wells' and Good's Battalions
Texas Cav.

(Confederate.)

CARD NUMBERS.

1	57445278	■
2		■
3		■
4		■
5		■
6		■
7		■
8		■
9		■
10		■
11		■
12		■
13		■
14		■
15		■
16		■
17		■
18		■
19		■

Number of medical cards herein 0

Number of personal papers herein 0

Full Name: _____

(Confederate.)

Wells' Reg't, Cav. | Texas.

J. C. Ashbeck

Co. *14*, { Wells' Regiment Texas
Cavalry (Dismounted).

Appears on

Regimental Return

of the organization named above,

for the month of *April*, 1865.

Commissioned officers present and absent:

Station

Remarks:

Alterations since last return among the enlisted men:

Date _____, 1865.

Place

Remarks:

Enlisted men on Extra or Daily Duty:

Absent enlisted men accounted for:

*Absent without leave
since March 2, 1865.*

*Wells' Regiment Texas Cavalry was formed, late in 1864 or
early in 1865, from the 1st and 2nd Regiments of
Wells' and Good's Cavalry.*

20
Ashbeck, W. F.

Co. F, Wells' Regiment
Texas Cavalry.

Formed by consolidation of Wells' and Good's Battalions
Texas Cav.

(Confederate.)

CARD NUMBERS.

1	50445275	20
2		21
3		22
4		23
5		24
6		25
7		26
8		27
9		28
10		29
11		30
12		31
13		32
14		33
15		34
16		35
17		36
18		37
19		38

Number of medical cards herein 0

Number of personal papers herein 0

Name:

(Confederate.)

A. Wells' Reg't, Cav. | **Texas.**

W. F. Ashbeck

Co. F. } Wells' Regiment Texas
Cavalry (Dismounted).

Appears on

Regimental Return

of the organization named above,
for the month of Apr., 1865.

Commissioned officers present and absent:

Station

Remarks:

Alterations since last return among the enlisted men:

Date _____, 186 .

Place

Remarks:

Enlisted men on Extra or Daily Duty:

Enlisted men accounted for:

Absent without leave
since March 18, 1865.

This Country was formed, in 1862, by the consolidation of Wells' and Good's Regiments.

21
Atkins. C. S.

Co. G., Wells' Regiment
Texas Cavalry.

Formed by consolidation of Wells' and Good's Battalions
Texas Cav.

(Confederate.)

CARD NUMBERS.

1 5744 5443

2

3

4

5

6

7

8

9

10

11

12

13

14

15

16

17

18

19

20

21

22

23

24

25

26

27

28

29

30

31

32

33

34

35

36

37

Number of medical cards herein 0

Number of personal papers herein 0

Rank: _____

(Confederate.)

4. | Wells' Reg't, Cav. | **Texas.**

C. S. Atkins

....., Co. G, } Wells' Regiment Texas
} Cavalry (Dismounted).

Appears on

Regimental Return

of the organization named above,

for the month of Apr, 1865.

Commissioned officers present and absent:

Station

Remarks:

Alterations since last return among the enlisted men:

Date, 186 ..

Place

Remarks:

Enlisted men on Extra or Daily Duty:

Absent enlisted men accounted for:

Sick in Hospital, Bonham,
Apr. 20, 65.

This Regiment Texas Cavalry was formed, late in 1864, by the consolidation of Wells' and Cook's Regiments.

22
Bailey, John

Co. E, Wells' Regiment
Texas Cavalry.

Formed by consolidation of Wells' and Good's Battalions
Texas Cav.

(Confederate.)

CARD NUMBERS.

1 50445229

2

3

4

5

6

7

8

9

10

11

12

13

14

15

16

17

18

19

Number of medical cards herein 0

Number of personal papers herein 0

Rank:

4051
B.

(Confederate.)

Wells' Reg't, Cav. | Texas.

John Bailey

Co. C., { Wells' Regiment Texas
Cavalry (Dismounted).

Appears on

Regimental Return

of the organization named above,

for the month of *April*, 186*5*.

Commissioned officers present and absent:

Station

Remarks:

Alterations since last return among the enlisted men:

Date _____, 186 .

Place

Remarks:

Enlisted men on Extra or Daily Duty:

Absent enlisted men accounted for:

*Absent without leave
since Apr. 23, 1865.*

Wells' Regiment Texas Cavalry was formed, late in 1864 or early in 1865, by the consolidation of Wells' and Good's Battalions of Texas Cavalry.

✓
Bailey. N. G. ²³

Co. H, Wells' Regiment
Texas Cavalry.

Formed by consolidation of Wells' and Good's Battalions
Texas Cav.

(Confederate.)

CARD NUMBERS.

1	50445390	2
2		2
3		2
4		2
5		2
6		2
7		2
8		2
9		2
10		2
11		2
12		2
13		2
14		2
15		2
16		2
17		2
18		2
19		2

Number of medical cards herein _____

Number of personal papers herein _____

NAME: _____

(Confederate.)

B. Wells' Reg't, Cav. | **Texas.**

N. G. Bailey

Co. *H.*, { Wells' Regiment Texas
Cavalry (Dismounted).

Appears on

Regimental Return

of the organization named above,

for the month of *Apr.*, 1865.

Commissioned officers present and absent:

Station

Remarks:

Alterations since last return among the enlisted men:

Date 186 .

Place

Remarks:

Enlisted men on Extra or Daily Duty:

Absent enlisted men accounted for:

*Absent without leave
since *Feb. 10*, 1865.*

Wells' Regiment Texas Cavalry was formed, late in 1864, by the consolidation of Wells' and Crawford's Regiments, Texas Cavalry.

24
Baker, J. C.

Co. G, Wells' Regiment
Texas Cavalry.

Formed by consolidation of Wells' and Good's Battalions
Texas Cav.

(Confederate.)

CARD NUMBERS.

1 50445296

2

3

4

5

6

7

8

9

10

11

12

13

14

15

16

17

18

19

20

21

22

23

24

Number of medical cards herein 0

Number of personal papers herein 2

Remarks:

(Confederate.)

B. Wells' Reg't, Cav. | Texas.

J. C. Baker

Co. G. } Wells' Regiment Texas
Cavalry (Dismounted).

Appears on

Regimental Return

of the organization named above,
for the month of Apr., 1865.

Commissioned officers present and absent:

Station

Remarks:

Alterations since last return among the enlisted men:

Date , 186 .

Place

Remarks:

Enlisted men on Extra or Daily Duty:

Absent enlisted men accounted for:

Absent without leave
since Feb. 26, 1865.

Wells' Regiment Texas Cavalry was formed late in 1864
by the combination of Wells' and Cook's Regiments
of Cavalry.

R. R. H.

23
Baker, John

Co. I, Wells' Regiment
Texas Cavalry.

Formed by consolidation of Wells' and Good's Battalions
Texas Cav.

(Confederate.)

CARD NUMBERS.

1	50445149	21
2		22
3		23
4		24
5		25
6		26
7		27
8		28
9		29
10		30
11		31
12		32
13		33
14		34
15		35
16		36
17		37
18		38
19		39

Number of medical cards herein 2

Number of personal papers herein 2

Regt Name: _____

(Confederate.)

B. | Wells' Reg't, Cav. | Texas.

John Baker

Co. D, { Wells' Regiment Texas
Cavalry (Dismounted).

Appears on

Regimental Return

of the organization named above,

for the month of *Apr*, 186*5*.

Commissioned officers present and absent:

Station

Remarks:

Alterations since last return among the enlisted men:

Date _____, 186 .

Place

Remarks:

Enlisted men on Extra or Daily Duty:

Absent enlisted men accounted for:

*Detail to Driscoll's Battalion
Dec. 1, 64. New South.*

This Regiment Texas Cavalry was formed, late in 1864 or
early in 1865, by the combination of Wells' and Baker's Regiments.

Baker, William

Co. E, Wells' Regiment
Texas Cavalry.

Formed by consolidation of Wells' and Good's Battalions
Texas Cav.

(Confederate.)

CARD NUMBERS.

1	50445428	20
2		21
3		22
4		23
5		24
6		25
7		26
8		27
9		28
10		29
11		30
12		31
13		32
14		33
15		34
16		35
17		36
18		37
19		38

Number of medical cards herein 0

Number of personal papers herein 0

DATE MADE:

(Confederate.)

B. | Wells' Reg't, Cav. | Texas.

Wm Baker

Co. *C*, { Wells' Regiment Texas
Cavalry (Dismounted).

Appears on

Regimental Return

of the organization named above,

for the month of *April*, 1865.

Commissioned officers present and absent:

Station

Remarks:

Alterations since last return among the enlisted men:

Date _____, 1865.

Place

Remarks:

Enlisted men on Extra or Daily Duty:

Unaccounted for:

*Sick in hospital Choctaw
Station since May 2, 64.*

Wells' Regiment Texas Cavalry was formed, late in 1864, by the consolidation of Wells' and Cook's Regiments.

27
Baker. H. W.

Co. G, Wells' Regiment
Texas Cavalry.

Formed by consolidation of Wells' and Good's Battalions
Texas Cav.

(Confederate.)

CARD NUMBERS.

1	50445294	21
2		22
3		23
4		24
5		25
6		26
7		27
8		28
9		29
10		30
11		31
12		32
13		33
14		34
15		35
16		36
17		37
18		38
19		39

Number of medical cards herein 0

Number of personal papers herein 0

DATE MADE:

(Confederate.)

B. Wells' Reg't, Cav. | **Texas.**

W. W. Baker

....., Co. G. } Wells' Regiment Texas
Cavalry (Dismounted).

Appears on

Regimental Return

of the organization named above,
for the month of Apr., 1865.

Commissioned officers present and absent:

Station

Remarks:

Alterations since last return among the enlisted men:

Date, 186 .

Place

Remarks:

Enlisted men on Extra or Daily Duty:

Absent enlisted men accounted for:

Absent without leave
since Mch 24, 1865.

Wells' Regiment Texas Cavalry was formed into in 1864 of
by the combination of Wells' and Good's Regiments
Cavalry.

B. P.

28
Ball. Y. a

Co. G, Wells' Regiment
Texas Cavalry.

Formed by consolidation of Wells' and Good's Battalions
Texas Cav.

(Confederate.)

Private Private

CARD NUMBERS.

1	50444967	20
2		21
3		22
4		23
5		24
6		25
7		26
8		27
9		28
10		29
11		30
12		31
13		32
14		33
15		34
16		35
17		36
18		37
19		38

Number of medical cards herein 0

Number of personal papers herein 0

MARK:

(Confederate.)

B. | Wells' Reg't, Cav. | Texas.

Y. A. Bull
Plt., Co. G., { Wells' Regiment Texas
Cavalry (Dismounted).

Appears on

Regimental Return

of the organization named above,
for the month of Apr, 1865.

Commissioned officers present and absent:

Station _____

Remarks: _____

Alterations since last return among the enlisted men:

Date Feb 16, 1865.

Place Ronda, Tex.

Remarks: Deserted.

Enlisted men on Extra or Daily Duty:

About enlisted men accounted for:

✓
29
Ballard James

Co. H, Wells' Regiment
Texas Cavalry.

Formed by consolidation of Wells' and Good's Battalions
Texas Cav.

(Confederate.)

CARD NUMBERS.

1	57445751	20
2		21
3		22
4		23
5		24
6		25
7		26
8		27
9		28
10		29
11		30
12		31
13		32
14		33
15		34
16		35
17		36
18		37
19		38

Number of medical cards herein 2

Number of personal papers herein 2

Full Name:

(Confederate.)

B. | Wells' Reg't, Cav. | **Texas.**

Jas. Ballard

Co. *H.*, { Wells' Regiment Texas
Cavalry (Dismounted).

Appears on

Regimental Return

of the organization named above,

for the month of *Apr.*, 186*5*.

Commissioned officers present and absent:

Station

Remarks:

Alterations since last return among the enlisted men:

Date, 186 .

Place

Remarks:

Enlisted men on Extra or Daily Duty:

Absent enlisted men accounted for:

Sick reporting by surgeon certificate.

Wells' Regiment Texas Cavalry was formed, late in 1864 or early in 1865, by the consolidation of Wells' and Good's Regiments.

No rolls - 1 ret.

✓ ³⁶
Bannon. M. Y

Co. I, Wells' Regiment
Texas Cavalry.

Formed by consolidation of Wells' and Good's Battalions
Texas Cav.

(Confederate.)

CARD NUMBERS.

1	50445352	20
2		21
3		22
4		23
5		24
6		25
7		26
8		27
9		28
10		29
11		30
12		31
13		32
14		33
15		34
16		35
17		36
18		37
19		38

Number of medical cards herein 0

Number of personal papers herein 0

Back MARK:

(Confederate.)

B | Wells' Reg't, Cav. | Texas.

M. T. Baron

Co. D, { Wells' Regiment Texas
Cavalry (Dismounted).

Appears on

Regimental Return

of the organization named above,

for the month of Apr., 1865.

Commissioned officers present and absent:

Station

Remarks:

Alterations since last return among the enlisted men:

Date _____, 186

Place

Remarks

Enlisted men on Extra or Daily Duty:

Absent enlisted men accounted for:

Absent without leave
since Mar. 24, 1865.

Wells' Regiment Texas Cavalry was formed, late in 1864 or
early in 1865, by the consolidation of Wells' and Grant's Regiments
Texas Cavalry.

31
Barker, John

Co. E, Wells' Regiment
Texas Cavalry.

Formed by consolidation of Wells' and Good's Battalions
Texas Cav.

(Confederate.)

CARD NUMBERS.

1	57445232	20
2		21
3		22
4		23
5		24
6		25
7		26
8		27
9		28
10		29
11		30
12		31
13		32
14		33
15		34
16		35
17		36
18		37
19		38

Number of medical cards herein 2

Number of personal papers herein 2

Rank: _____

(Confederate.)

(B) Wells' Reg't, Cav. | Texas.

John Barker

Co. *E.*, { Wells' Regiment Texas
Cavalry (Dismounted).

Appears on

Regimental Return

of the organization named above,

for the month of *Apr.*, 186*5*.

Commissioned officers present and absent:

Station

Remarks:

Alterations since last return among the enlisted men:

Date _____, 186 .

Place

Remarks:

Enlisted men on Extra or Daily Duty:

Absent enlisted men accounted for:

*Absent without leave
since *March 25, 1865*.*

Wells' Regiment Texas Cavalry was formed, late in 1864 at
the consolidation of Wells' and Good's Regiments.

✓ 32
Barker, J. T.

Co. E, Wells' Regiment
Texas Cavalry.

Formed by consolidation of Wells' and Good's Battalions
Texas Cav.

(Confederate.)

CARD NUMBERS.

1	57445235	2	
2		31	
3		32	
4		33	
5		34	
6		35	
7		36	
8		37	
9		38	
10		39	
11		40	
12		41	
13		42	
14		43	
15		44	
16		45	
17		46	
18		47	
19		48	

Number of medical cards herein 0

Number of personal papers herein 0

Rank: _____

(Confederate.)

128 | Wells' Reg't, Cav. | Texas.

J. G. Barker

Co. E, } Wells' Regiment Texas
Cavalry (Dismounted).

Appears on

Regimental Return

of the organization named above,
for the month of April, 1865

Commissioned officers present and absent:

Station

Remarks:

Alterations since last return among the enlisted men:

Date _____, 186 .

Place

Remarks:

Enlisted men on Extra or Daily Duty:

Absent enlisted men accounted for:

Absent without leave
since March 20, 1865.

Wells' Regiment Texas Cavalry was formed, late in 1864, by the consolidation of Wells' and Good's Regiments.

B. R. St. L.

33
Barron, John

Co. K, Wells' Regiment
Texas Cavalry.

Formed by consolidation of Wells' and Good's Battalions
Texas Cav.

(Confederate.)

CARD NUMBERS.

1	50445397	2	
2		3	
3		4	
4		5	
5		6	
6		7	
7		8	
8		9	
9		10	
10		11	
11		12	
12		13	
13		14	
14		15	
15		16	
16		17	
17		18	
18		19	
19		20	

Number of medical cards herein 0

Number of personal papers herein 0

John Barron:

(Confederate).

B. | Wells' Reg't, Cav. | Texas.

John Barrow

Co. *K*, { Wells' Regiment Texas
Cavalry (Dismounted).

Appears on

Regimental Return

of the organization named above,

for the month of *Apr*, 186*5*.

Commissioned officers present and absent:

Station

Remarks:

Alterations since last return among the enlisted men:

Date, 186 .

Place

Remarks:

Enlisted men on Extra or Daily Duty:

Absent enlisted men accounted for:

Absent without leave
since March 15, 65.

This Regiment Texas Cavalry was formed, late in 1862 or early in 1863, by the consolidation of Wells' and Good's Regiments.

34
Battles. G. B.

Co. H, Wells' Regiment
Texas Cavalry.

Formed by consolidation of Wells' and Good's Battalions
Texas Cav.

(Confederate.)

CARD NUMBERS.

1	50445315	2
2		3
3		4
4		5
5		6
6		7
7		8
8		9
9		10
10		11
11		12
12		13
13		14
14		15
15		16
16		17
17		18
18		19
19		20

Number of medical cards herein 0

Number of personal papers herein 0

Date Made: _____

(Confederate.)

B. Wells' Reg't, Cav. | Texas.

G. B. Battles

Co. H, Wells' Regiment Texas
Cavalry (Dismounted).

Appears on

Regimental Return

of the organization named above,
for the month of Apr., 1865.

Commissioned officers present and absent:

Station

Remarks:

Alterations since last return among the enlisted men:

Date _____, 1865

Place

Remarks:

Enlisted men on Extra or Daily Duty:

Absent enlisted men accounted for:

Absent without leave
since Apr. 15, 1865.

Major Benjamin Tamm Corcoran was present, but in 1865 was
by the consolidation of Wells' and Corcoran's Regiments.

P. P. H.

Baugh, D. L.

Co. F, Wells' Regiment
Texas Cavalry.

Formed by consolidation of Wells' and Good's Battalions
Texas Cav.

(Confederate.)

CARD NUMBERS.

1	50445110	2	
2		3	
3		4	
4		5	
5		6	
6		7	
7		8	
8		9	
9		10	
10		11	
11		12	
12		13	
13		14	
14		15	
15		16	
16		17	
17		18	
18		19	

Number of medical cards herein 0

Number of personal papers herein 0

Serial Name: _____

(Confederate.)

B.

Wells' Reg't, Cav.

Texas.

N. L. Baugh

Co. *H.*, { Wells' Regiment Texas
Cavalry (Dismounted).

Appears on

Regimental Return

of the organization named above,

for the month of *Apr.*, 1865.

Commissioned officers present and absent:

Station

Remarks:

Alterations since last return among the enlisted men:

Date _____, 1865.

Place

Remarks:

Enlisted men on Extra or Daily Duty:

Absent enlisted men accounted for:

*Det'd to make a horse Warren, Tex
May 15, 64. Special Order 105*

Wells' Regiment Texas Cavalry 4th March 1865 in 1865 of
by the consolidation of Wells' and Good's Regiments
Texas Cavalry.

36
Baxter, William

Co. E, Wells' Regiment
Texas Cavalry.

Formed by consolidation of Wells' and Good's Battalions
Texas Cav.

(Confederate.)

CARD NUMBERS.

1 5044 5427

2

3

4

5

6

7

8

9

10

11

12

13

14

15

16

17

18

19

Number of medical cards herein

Number of personal papers herein

Full Name:

(Confederate.)

B. | Wells' Reg't, Cav. | **TEXAS.**

Wm Baxter

....., Co. *C*, { Wells' Regiment Texas
Cavalry (Disarmounted).

Appears on

Regimental Return

of the organization named above,

for the month of *Apr*, 186*5*.

Commissioned officers present and absent:

Station

Remarks:

Alterations since last return among the enlisted men:

Date, 186 .

Place

Remarks:

Enlisted men on Extra or Daily Duty:

Absent enlisted men accounted for:

*Sick in Hospital, Chertaw
since since Feb 1, 64.*

Wells' Regiment Texas Cavalry was formed into the 2nd of the Confederation of Wells' and Good's Regiments

37
Bear, D. J.

Co. G., Wells' Regiment
Texas Cavalry.

Formed by consolidation of Wells' and Good's Battalions
Texas Cav.

(Confederate.)

Lieutenant / Lieutenant

CARD NUMBERS.

1	50444924	2	
2		3	
3		4	
4		5	
5		6	
6		7	
7		8	
8		9	
9		10	
10		11	
11		12	
12		13	
13		14	
14		15	
15		16	
16		17	
17		18	
18		19	

Number of medical cards herein 0

Number of personal papers herein 0

Blank MARK:

(Confederate.)

B. Wells' Reg't, Cav. | Texas.

D. S. Bear
1 Lt., Co. E. } Wells' Regiment Texas
Cavalry (Dismounted).

Appears on

Regimental Return

of the organization named above,
for the month of Apr, 1863.

Commissioned officers present and absent:

Present

Station Near Hempstead

Remarks:

Alterations since last return among the enlisted men:

Date _____, 186 .

Place _____

Remarks:

Enlisted men on Extra or Daily Duty:

Absent enlisted men accounted for:

Wells' Dismounted Texas Cavalry was merged, late in 1863, into the 1st Texas Cavalry, by the consolidation of Wells' and Cook's Regiments.

P. A. T.

38
Beard, W. A.

Co. I, Wells' Regiment
Texas Cavalry.

Formed by consolidation of Wells' and Good's Battalions
Texas Cav.

(Confederate.)

CARD NUMBERS.

1	50445345	20
2		21
3		22
4		23
5		24
6		25
7		26
8		27
9		28
10		29
11		30
12		31
13		32
14		33
15		34
16		35
17		36
18		37
19		38

Number of medical cards herein 2

Number of personal papers herein 0

NAME:

(Confederate.)

B. | Wells' Reg't, Cav. | Texas.

W. H. Beard

....., Co. *D*, } Wells' Regiment Texas
} Cavalry (Dismounted).

Appears on

Regimental Return

of the organization named above,

for the month of *Apr.*, 186*5*

Commissioned officers present and absent:

Station

Remarks:

Alterations since last return among the enlisted men:

Date, 186 ..

Place

Remarks:

Enlisted men on Extra or Daily Duty:

Absent enlisted men accounted for:

*Absent without leave
since *March 26, 1865.**

Wells' Regiment Texas Cavalry was formed into the 11th Cavalry by the consolidation of Wells' and a detachment of ...

B. P. T.

✓
Beckral William³⁹

Co. G, Wells' Regiment
Texas Cavalry.

Formed by consolidation of Wells' and Good's Battalions
Texas Cav.

(Confederate.)

CARD NUMBERS.

1	50445298	20
2		21
3		22
4		23
5		24
6		25
7		26
8		27
9		28
10		29
11		30
12		31
13		32
14		33
15		34
16		35
17		36
18		37
19		38

Number of medical cards herein 0

Number of personal papers herein 2

NAME: _____

(Confederate.)

B. | Wells' Reg't, Cav. | Texas.

Wm. Beckral

....., Co. *G.*, { Wells' Regiment Texas
Cavalry (Dismounted).

Appears on

Regimental Return

of the organization named above,
for the month of *Apr.*, 1865.

Commissioned officers present and absent:

Station

Remarks:

Alterations since last return among the enlisted men:

Date, 186 .

Place

Remarks:

Enlisted men on Extra or Daily Duty:

Absent enlisted men accounted for:

*Absent without leave
since March 25, 1865.*

..... Texas Cavalry was formed, later in the
..... of Wells' and Good's Regiments

140
Beine William

Co. G, Wells' Regiment
Texas Cavalry.

Formed by consolidation of Wells' and Good's Battalions
Texas Cav.

(Confederate.)

Sergeant Sergeant

CARD NUMBERS.

1	58444966	20
2		21
3		22
4		23
5		24
6		25
7		26
8		27
9		28
10		29
11		30
12		31
13		32
14		33
15		34
16		35
17		36
18		37
19		38

Number of medical cards herewith _____

Number of personal papers herewith _____

Rank NAME: _____

(Confederate.)

B. | Wells' Reg't, Cav. | Texas.

Wm. Beine

Sgt., Co. G, { Wells' Regiment Texas
Cavalry (Dismounted).

Appears on

Regimental Return

of the organization named above,

for the month of April, 1865.

Commissioned officers present and absent:

Station _____

Remarks: _____

Alterations since last return among the enlisted men:

Date March 5, 1865.

Place Marshall, Tex.

Remarks: Deserted.

Enlisted men on Extra or Daily Duty:

Absent enlisted men accounted for:

41
Bigby, James

Co. E., Wells' Regiment
Texas Cavalry.

Formed by consolidation of Wells' and Good's Battalions
Texas Cav.

(Confederate.)

CARD NUMBERS.

1	50445237	20
2		21
3		22
4		23
5		24
6		25
7		26
8		27
9		28
10		29
11		30
12		31
13		32
14		33
15		34
16		35
17		36
18		37
19		38

Number of medical cards herein 0

Number of personal papers herein 0

DATE MARK:

(Confederate.)

B. | Wells' Reg't, Cav. | **TEXAS.**

Jas. Bigby

Co. *C*, { Wells' Regiment Texas
Cavalry (Dismounted).

Appears on

Regimental Return

of the organization named above,

for the month of *Apr*, 186*5*.

Commissioned officers present and absent:

Station -----

Remarks:-----

Alterations since last return among the enlisted men:

Date -----, 186*5*.

Place -----

Remarks:-----

Enlisted men on Extra or Daily Duty:

Absent enlisted men accounted for:

*Absent without leave
since Mar. 5, 1865.*

Wells' Regiment Texas Cavalry was formed into the 2nd or 3rd Cavalry by the consolidation of Wells' and Hood's Regiments.

42
Biggerstaff, William

Co. H., Wells' Regiment
Texas Cavalry.

Formed by consolidation of Wells' and Good's Battalions
Texas Cav.

(Confederate.)

CARD NUMBERS.

1 57445309

- 2
- 3
- 4
- 5
- 6
- 7
- 8
- 9
- 10
- 11
- 12
- 13
- 14
- 15
- 16
- 17
- 18
- 19

- 20
- 21
- 22
- 23
- 24
- 25
- 26
- 27
- 28
- 29
- 30
- 31
- 32
- 33
- 34
- 35
- 36
- 37
- 38
- 39
- 40

Number of medical cards herein 0
Number of personal papers herein 0

Name: _____

(Confederate.)

B. Wells' Reg't, Cav. | **Texas.**

Wm. Biggerstaff
Co. H. } Wells' Regiment Texas
Cavalry (Dismounted).

Appears on

Regimental Return

of the organization named above,

for the month of Apr., 1865.

Commissioned officers present and absent:

Station

Remarks:

Alterations since last return among the enlisted men:

Date _____, 186 .

Place

Remarks:

Enlisted men on Extra or Daily Duty:

Absent enlisted men accounted for:

Absent without leave
since March 24, 1865.

Wells' Regiment Texas Cavalry was formed, late in 1864 of the 1st and 2nd Regts. of Wells' and Good's Regiments Texas Cavalry.

B. P. St...

✓ ²¹³
Bird. J. W.

Co. B., Wells' Regiment
Texas Cavalry.

Formed by consolidation of Wells' and Good's Battalions
- Texas Cav.

(Confederate.)

CARD NUMBERS.

1	50445192	21
2		22
3		23
4		24
5		25
6		26
7		27
8		28
9		29
10		30
11		31
12		32
13		33
14		34
15		35
16		36
17		37
18		38
19		39

Number of medical cards herein 2

Number of personal papers herein 0

Full Name: _____

(Confederate.)

B. | Wells' Reg't, Cav. | Texas.

J. M. Bird

Co. *B.* } Wells' Regiment Texas
Cavalry (Dismounted).

Appears on

Regimental Return

of the organization named above,

for the month of *Apr.*, 1865.

Commissioned officers present and absent:

Station

Remarks:

Alterations since last return among the enlisted men:

Date _____, 1865 .

Place

Remarks:

Enlisted men on Extra or Daily Duty:

Absent enlisted men accounted for:

*Absent without leave
since Apr. 2, 1865.*

Wells' Regiment Texas Cavalry was formed, late in 1864, from the consolidation of Wells' and Good's Regiments.

214
Bisc W. H

Co. D, Wells' Regiment
Texas Cavalry.

Formed by consolidation of Wells' and Good's Battalions
Texas Cav.

(Confederate.)

Private Private

CARD NUMBERS.

1	50444949	20
2		21
3		22
4		23
5		24
6		25
7		26
8		27
9		28
10		29
11		30
12		31
13		32
14		33
15		34
16		35
17		36
18		37
19		38

Number of medical cards herein 0

Number of personal papers herein 0

REG. MARK:

(Confederate.)

B. | Wells' Reg't, Cav. | Texas.

W. H. Bisc^r

Plat. Co. D. } Wells' Regiment Texas
Cavalry (Dismounted).

Appears on

Regimental Return

of the organization named above,

for the month of Apr, 1865.

Commissioned officers present and absent:

Station

Remarks:

Alterations since last return among the enlisted men:

Date Feb. 25, 1865

Place Choctaw Nation

Remarks: Recruited.

*Illegible.

Enlisted men on Extra or Daily Duty:

Absent enlisted men accounted for:

45
Bizzell, M.

Co. E, Wells' Regiment
Texas Cavalry.

Formed by consolidation of Wells' and Good's Battalions
Texas Cav.

(Confederate.)

Private Private

CARD NUMBERS.

1	50444965	20
2		21
3		22
4		23
5		24
6		25
7		26
8		27
9		28
10		29
11		30
12		31
13		32
14		33
15		34
16		35
17		36
18		37
19		38

Number of medical cards herein 0

Number of personal papers herein 0

Name: _____

(Confederate.)

B. | Wells' Reg't, Cav. | Texas.

M. Bizzell
Pvt., Co. C, } Wells' Regiment Texas
Cavalry (Dismounted).

Appears on

Regimental Return

of the organization named above,

for the month of Apr, 1865.

Commissioned officers present and absent:

Station

Remarks:

Alterations since last return among the enlisted men:

Date Jan. 1, 1865.

Place Choctaw Nation

Remarks: Discharged

Enlisted men on Extra or Daily Duty:

Absent enlisted men accounted for:

This document was prepared by the Department of the Interior, Bureau of Indian Affairs, in 1900, for the celebration of Wells' and Grant's Regiments.

✓
Black. ⁴⁶ A

Co. B, Wells' Regiment
Texas Cavalry.

Formed by consolidation of Wells' and Good's Battalions
Texas Cav.

(Confederate.)

Private Private

CARD NUMBERS.

1	5044	5044	2
2			21
3			22
4			23
5			24
6			25
7			26
8			27
9			28
10			29
11			30
12			31
13			32
14			33
15			34
16			35
17			36
18			37
19			38

Number of medical cards herein 0

Number of personal papers herein 0

Disc Mark: _____

(Confederate.)

B

Wells' Reg't, Cav.

Texas.

A. Black

Private, Co. B, } Wells' Regiment Texas
Cavalry (Dismounted).

Appears on

Regimental Return

of the organization named above,
for the month of April, 1865.

Commissioned officers present and absent:

Station

Remarks:

Alterations since last return among the enlisted men:

Date

Place

186 .

Remarks:

Enlisted men on Extra or Daily Duty:

Absent enlisted men accounted for:

Det'd to make shoes for
order from Cooper's Co.

This Regiment, Texas Cavalry, was formed, late in 1864, by the consolidation of Wells' and Good's Regiments.

P. P. S.

✓ 117
Blevens: A

Co. I, Wells' Regiment
Texas Cavalry.

Formed by consolidation of Wells' and Good's Battalions
Texas Cav.

(Confederate.)

CARD NUMBERS.

1	50445459	20
2		21
3		22
4		23
5		24
6		25
7		26
8		27
9		28
10		29
11		30
12		31
13		32
14		33
15		34
16		35
17		36
18		37
19		38

Number of medical cards herein 0

Number of personal papers herein 2

By: NAME: _____

(Confederate.)

B. | Wells' Reg't, Cav. | **Texas.**

A. Blount

Co. *D*, { Wells' Regiment Texas
Cavalry (Dismounted).

Appears on

Regimental Return

of the organization named above,

for the month of *Apr*, 1865.

Commissioned officers present and absent:

Station

Remarks:

Alterations since last return among the enlisted men:

Date _____, 186 .

Place

Remarks:

Enlisted men on Extra or Daily Duty:

Absent enlisted men accounted for:

*Sick in hospital at
Bonham, Tex.*

Wells' Regiment, Texas Cavalry was formed, late in 1864, by the consolidation of Wells' and Good's Regiments, Texas Cavalry.

B.P.

415
Boone James

Co. F, Wells' Regiment
Texas Cavalry.

Formed by consolidation of Wells' and Good's Battalions
Texas Cav.

(Confederate.)

~~Sergeant~~ / ~~Sergeant~~

CARD NUMBERS

1	44341002	20
2		21
3		22
4		23
5		24
6		25
7		26
8		27
9		28
10		29
11		30
12		31
13		32
14		33
15		34
16		35
17		36
18		37
19		38

Number of medical cards herein 0

Number of personal papers herein 1

Place NAME: _____

(Confederate.)

13

Texas

James Boone
1 Supt Co F. 11th Tex Cav
Residence Bexar Co Texas

Appears on a

Roll of Prisoners of War,

Officers and men of the Confederate States Army.

Roll dated *Not dated*

Paroled at San Antonio, Texas, Oct. 6th, 1865.

Remarks:

Boone

Boone James

1st Regt, Co. D Hills Tex Cav.

(Confederate.)

Inclosures.

Id Cards

Medical Records

of Dis. for Discharge

Charges

Descriptive Lists

Exchange Certificates

Statement Papers

Final Statements

Furloughs or L. of A.

Med. Certificates

Med. Des. Lists

Orders

Pris. of War Record

Resignations

Other papers relating to—

Admission to Hosp'l.

Account Sheet

Assignment

Contract

Health or Effects

Instruction

Transfer from Hosp'l.

Transfer from Service

Furlough or L. of A.

Med. Examination

Misc. Information

Pay or Clothing

Personal Reports

Rank

Transfer to Hosp'l.

Transportation

June 1st 1864
Chas. H. [unclear]

2
Adj. Gen. James Mil. Dep. of the Gulf

San Antonio Texas
Oct. 6 1865

James Beane 1st Sgt. of Co. I. Company W. V. Co.
Texas. Cavalry
Texas Co. having been, with the approval of

the proper authorities, paroled, is permitted to return to his home, not to be disturbed by the United States Authorities, so long as he observes his parole and the laws in force where he may reside.

By order of

Wesley Merritt

MAJOR GENERAL E. R. SNYDER, U. S. A.

~~Adj. Gen. W. V. Co.~~
Adj. Gen. and Provost Marshal General

898

49
Boothe, John

Co. L, Wells' Regiment
Texas Cavalry.

Formed by consolidation of Wells' and Good's Battalions
Texas Cav.

(Confederate.)

CARD NUMBERS.

1	50445378	20
2		21
3		22
4		23
5		24
6		25
7		26
8		27
9		28
10		29
11		30
12		31
13		32
14		33
15		34
16		35
17		36
18		37
19		38

Number of medical cards herein 0

Number of personal papers herein 0

Rank Name: _____

(Confederate.)

B. | Wells' Reg't, Cav. | Texas.

John Boothe

Co. *H*, { Wells' Regiment Texas
Cavalry (Dismounted).

Appears on

Regimental Return

of the organization named above,

for the month of *Apr*, 186*5*.

Commissioned officers present and absent:

Station

Remarks:

Alterations since last return among the enlisted men:

Date, 186 .

Place

Remarks:

Enlisted men on Extra or Daily Duty:

Absent enlisted men accounted for:

*Absent without leave
since *Mar. 26, 1865.**

This Regiment Texas Cavalry was formed, late in 1864 or early in 1865, by the consolidation of Wells' and Good's Regiments.

R. H.

52
Borin, Als

Co. H, Wells' Regiment
Texas Cavalry.

Formed by consolidation of Wells' and Good's Battalions
Texas Cav.

(Confederate.)

CARD NUMBERS.

1	50445134	21
2		22
3		23
4		24
5		25
6		26
7		27
8		28
9		29
10		30
11		31
12		32
13		33
14		34
15		35
16		36
17		37
18		38
19		39

Number of medical cards herein 0

Number of personal papers herein 2

NAME: _____

(Confederate.)

R.

Wells' Reg't, Cav. | **Texas.**

Allen Barren

Co. *W.*, { Wells' Regiment Texas
Cavalry (Dismounted).

Appears on

Regimental Return

of the organization named above,

for the month of *Apr*, 186*5*.

Commissioned officers present and absent:

Station

Remarks:

Alterations since last return among the enlisted men:

Date _____, 186 .

Place

Remarks:

Enlisted men on Extra or Daily Duty:

Absent enlisted men accounted for:

*Detail to drive cattle 1864 by
order of Gen. H. C. Walker*

The 1st Texas Cavalry was formed, late in 1861 or early in 1862, by the consolidation of Wells' and Good's Regiments.

R. P. H.

Borrin John

Co. H, Wells' Regiment
Texas Cavalry.

Formed by consolidation of Wells' and Good's Battalions
Texas Cav.

(Confederate.)

CARD NUMBERS.

1	50445132	20
2		21
3		22
4		23
5		24
6		25
7		26
8		27
9		28
10		29
11		30
12		31
13		32
14		33
15		34
16		35
17		36
18		37
19		38

Number of medical cards herein 0

Number of parental papers herein 0

DATE MADE:

(Confederate.)

B | Wells' Reg't, Cav. | Texas.

John Barrin
Co. H, Wells' Regiment Texas
Cavalry (Dismounted).

Appears on

Regimental Return

of the organization named above,

for the month of Apr., 1865.

Commissioned officers present and absent:

Station

Remarks:

Alterations since last return among the enlisted men:

Date, 186 .

Place

Remarks:

Enlisted men on Extra or Daily Duty:

Absent enlisted men accounted for:

Det'd to drive cattle 1864 by
Gen. M^s Cullock.

Wells' Regiment Texas Cavalry was formed, late in 1864, out of the 1st and 2nd Regiments of Wells' and Good's Cavalry.

✓
Bowman, D. W.

Co. *F*, Wells' Regiment
Texas Cavalry.

Formed by consolidation of Wells' and Good's Battalions
Texas Cav.

(Confederate.)

CARD NUMBERS.

1	50445436	B
2		C
3		D
4		E
5		F
6		G
7		H
8		I
9		J
10		K
11		L
12		M
13		N
14		O
15		P
16		Q
17		R
18		S
19		T

Number of medical cards herein *0*

Number of personal papers herein *0*

~~Back NAME:~~

(Confederate.)

B. Wells' Reg't, Cav. | **Texas.**

R. W. Bourman

Co. H } Wells' Regiment Texas
Cavalry (Dismounted).

Appears on

Regimental Return

of the organization named above,
for the month of Apr, 1865.

Commissioned officers present and absent:

Station _____

Remarks: _____

Alterations since last return among the enlisted men:

Date _____, 186 .

Place _____

Remarks: _____

Enlisted men on Extra or Daily Duty:

Absent enlisted men accounted for:

Sick, Choctaw Nation since
Nov. 20, 1865.

Wells' Regiment Texas Cavalry was formed, late in 1864 or early in 1865, by the consolidation of Wells' and Good's Regiments.

B. R. L.

✓ 157
Bozzell. H. L.

Co. E, Wells' Regiment
Texas Cavalry.

Formed by consolidation of Wells' and Good's Battalions
Texas Cav.

(Confederate.)

CARD NUMBERS.

1 50445429

2

3

4

5

6

7

8

9

10

11

12

13

14

15

16

17

18

19

20

21

22

23

24

25

26

27

28

29

30

31

32

33

34

35

36

37

38

Number of medical cards herein 0

Number of personal papers herein 2

By: _____

(Confederate.)

B. Wells' Reg't, Cav. | Texas.

H. L. Buzzell

Co. C, Wells' Regiment Texas
Cavalry (Dismounted).

Appears on

Regimental Return

of the organization named above,
for the month of Apr, 1865.

Commissioned officers present and absent:

Station

Remarks:

Alterations since last return among the enlisted men:

Date _____, 186 .

Place

Remarks:

Enlisted men on Extra or Daily Duty:

Absent enlisted men accounted for:

Sick, reporting by surgeon
certificate 15

The 1st Regiment Texas Cavalry was formed, late in 1862, by the combination of Wells' and God's Regiments.

B. P. H.

74
Brackeen. A. H.

Co. H, Wells' Regiment
Texas Cavalry.

Formed by consolidation of Wells' and Good's Battalions
Texas Cav.

(Confederate.)

CARD NUMBERS.

1	50445449	20
2		21
3		22
4		23
5		24
6		25
7		26
8		27
9		28
10		29
11		30
12		31
13		32
14		33
15		34
16		35
17		36
18		37
19		38

Number of medical cards herein 0

Number of personal papers herein 0

Regt Name:

Co. H

(Confederate.)

B. | Wells' Reg't, Cav. | **Texas.**

A. N. Brackeen

Co. *A.* } Wells' Regiment Texas
Cavalry (Dismounted).

Appears on

Regimental Return

of the organization named above,

for the month of *Apr.*, 186*5.*

Commissioned officers present and absent:

Station

Remarks:

Alterations since last return among the enlisted men:

Date _____, 186 .

Place

Remarks:

Enlisted men on Extra or Daily Duty:

Absent enlisted men accounted for:

*Not reported by Surgeon
Certificate.*

Approved by the Adjutant General of Texas, 1865. This document is a reproduction of the original document in the possession of the Adjutant General of Texas.

Brackeen, J. H.

Co. H, Wells' Regiment
Texas Cavalry.

Formed by consolidation of Wells' and Good's Battalions
Texas Cav.

(Confederate.)

CARD NUMBERS.

1	50445448	20
2		21
3		22
4		23
5		24
6		25
7		26
8		27
9		28
10		29
11		30
12		31
13		32
14		33
15		34
16		35
17		36
18		37
19		38

Number of medical cards herein 0

Number of personal papers herein 0

Full Name: _____

(Confederate.)

B. Wells' Reg't, Cav. | Texas.

J. W. Brackeen
Co. 24, } Wells' Regiment Texas
Cavalry (Dismounted).

Appears on

Regimental Return

of the organization named above,

for the month of April, 1865.

Commissioned officers present and absent:

Station

Remarks:

Alterations since last return among the enlisted men:

Date _____, 1865.

Place

Remarks:

Enlisted men on Extra or Daily Duty:

Absent enlisted men accounted for:

Sick reporting by Surgeon
Certificate.

Wells' Regiment Texas Cavalry was formed, later in 1862, by the consolidation of Wells' and Grant's Regiments.

56
Brant. A. G

Co. *F*, Wells' Regiment
Texas Cavalry.

Formed by consolidation of Wells' and Good's Battalions
Texas Cav.

(Confederate.)

Private Private

CARD NUMBERS.

1	50445100	2	
2		3	
3		4	
4		5	
5		6	
6		7	
7		8	
8		9	
9		10	
10		11	
11		12	
12		13	
13		14	
14		15	
15		16	
16		17	
17		18	
18		19	
19		20	

Number of medical cards herein *0*

Number of personal papers herein *0*

(Confederate.)

Wells' Reg't, Cav. } Texas.

A. B. Brant

Co. 4, } Wells' Regiment Texas
Cavalry (Dismounted).

Appears on

Regimental Return

of the organization named above,
for the month of *Apr.*, 1865.

Commissioned officers present and absent:

Station _____

Remarks: _____

Alterations since last return among the enlisted men:

Date _____, 186 .

Place _____

Remarks: _____

Enlisted men on Extra or Daily Duty:

Absent enlisted men accounted for:

Det'd as teamster 2 M. Dept.
Det'd as teamster 4, ordal New Orleans

Wells' Regiment Texas Cavalry was formed, Sept 20 1862
at Ft. Worth, by the consolidation of Wells' and Good's Regiments
of Cavalry.

✓ ⁵⁷
Bridges. R.

Co. G, Wells' Regiment
Texas Cavalry.

Formed by consolidation of Wells' and Good's Battalions
Texas Cav.

(Confederate.)

CARD NUMBERS.

1	50445461	20
2		21
3		22
4		23
5		24
6		25
7		26
8		27
9		28
10		29
11		30
12		31
13		32
14		33
15		34
16		35
17		36
18		37
19		38

Number of medical cards herein 0

Number of personal papers herein 0

NAME: _____

(Confederate.)

B. | Wells' Reg't, Cav. | Texas.

R. Bridges

Co. I, } Wells' Regiment Texas
Cavalry (Dismounted).

Appears on

Regimental Return

of the organization named above,

for the month of Apr., 1865.

Commissioned officers present and absent:

Station

Remarks:

Alterations since last return among the enlisted men:

Date, 1865.

Place

Remarks:

Enlisted men on Extra or Daily Duty:

About enlisted men accounted for:

Dead in Hospital - Bonham,

By the Commission of Wells' and Good's Recruiters

Brooks, H. D.

Co. K, Wells' Regiment
Texas Cavalry.

Formed by consolidation of Wells' and Good's Battalions
Texas Cav.

(Confederate.)

Private Private

CARD NUMBERS

1	50444981	20
2		21
3		22
4		23
5		24
6		25
7		26
8		27
9		28
10		29
11		30
12		31
13		32
14		33
15		34
16		35
17		36
18		37
19		38

Number of medical cards herein 2

Number of personal papers herein 2

Date Made: _____

(Confederate.)

B. | Wells' Reg't, Cav. | Texas.

H. D. Brooks

Capt., Co. *K.*, { Wells' Regiment Texas
Cavalry (Dismounted).

Appears on

Regimental Return

of the organization named above,

for the month of *Apr*, 1865.

Commissioned officers present and absent:

Station

Remarks:

Alterations since last return among the enlisted men:

Date *Dec. 20, 1864.*

Place *Choctaw Nation*

Remarks: *Deserted.*

5

Enlisted men on Extra or Daily Duty:

Absent enlisted men accounted for:

Printed and Published by the Government Printing Office, Washington, D.C.

✓ ³⁹
Brooks. R. H.

Co. I, Wells' Regiment
Texas Cavalry.

Formed by consolidation of Wells' and Good's Battalions
Texas Cav.

(Confederate.)

Sergeant Sergeant

CARD NUMBERS.

1 58445345

2 45065139

3

4

5

6

7

8

9

10

11

12

13

14

15

16

17

18

19

Number of medical cards herein? _____

Number of personal papers herein? _____

Rank Name: _____

(Confederate.)

Wells' Reg't, Cav. | Texas.

B

R. W. Brooke

Co. I, } Wells' Regiment Texas
Cavalry (Dismounted).

Appears on

Regimental Return

of the organization named above,

for the month of Apr., 1865.

Commissioned officers present and absent:

Station

Remarks:

Alterations since last return among the enlisted men:

Date _____, 1865.

Place

Remarks:

Enlisted men on Extra or Daily Duty:

Absent enlisted men accounted for:

Absent without leave
since Feb. 25, 1865.

This Regiment Texas Cavalry was formed, late in 1864 or early in 1865, by the combination of Wells' and Good's Regiments.

(Confederate.)

B Wells Co. Tex.

C H Brooks

Lt. Col. J. Wells Co. Tex.

Residence Wells Co. Tex.

Appears on a

Roll of Prisoners of War

of Co.	Regiment	Confederate
States Army, commanded by		
surrendered at New Orleans, La., by General		
E. K. Smith, C. S. A., to Maj. Gen. E. R. S.		
Canby, U. S. A., May 26, 1865, and paroled		
at	June , 1865.	

Roll dated June , 1865.

1865

✓ 60
Brown. A. C.

Co. A, Wells' Regiment
Texas Cavalry.

Formed by consolidation of Wells' and Good's Battalions
Texas Cav.

(Confederate.)

CARD NUMBERS.

1	50445153	20
2		21
3		22
4		23
5		24
6		25
7		26
8		27
9		28
10		29
11		30
12		31
13		32
14		33
15		34
16		35
17		36
18		37
19		38

Number of medical cards herein 0

Number of personal papers herein 0

Rank Name: _____

(Confederate.)

(2) Wells' Reg't, Cav. Texas.

A. C. Brown

....., Co. 4, { Wells' Regiment Texas
Cavalry (Dismounted).

Appears on

Regimental Return

of the organization named above,

for the month of *Apr*, 1865.

Commissioned officers present and absent:

.....

Station

Remarks:

.....

Alterations since last return among the enlisted men:

Date, 1865 .

Place

Remarks:

.....

Enlisted men on Extra or Daily Duty:

.....

Absent enlisted men accounted for:

*Absent with leave (4) days
for service in King's Bay, Fla.*

Wells' Regiment, Texas Cavalry was formed, late in 1864 or early in 1865, by the consolidation of Wells' and Good's Battalions.

61
Brown. A. R.

Co. F, Wells' Regiment
Texas Cavalry.

Formed by consolidation of Wells' and Good's Battalions
Texas Cav.

(Confederate.)

Lieutenant Lieutenant

CARD NUMBERS.

1	50444971	20
2		21
3		22
4		23
5		24
6		25
7		26
8		27
9		28
10		29
11		30
12		31
13		32
14		33
15		34
16		35
17		36
18		37
19		38

Number of medical cards herein 2

Number of personal papers herein 4

MARK:

(Confederate.)

B. | Wells' Reg't, Cav. | Texas.

G. R. [unclear]

22., Co. *14*, } Wells' Regiment Texas
Cavalry (Dismounted).

Appears on

Regimental Return

of the organization named above,

for the month of *Apr*, 186*5*.

Commissioned officers present and absent:

present

Station *Near Hempstead.*

Remarks:

Alterations since last return among the enlisted men:

Date _____, 186 .

Place _____

Remarks:

Enlisted men on Extra or Daily Duty:

Enlisted men accounted for:

This form was first published in 1862, and was revised in 1864 and 1865. It was the work of the Adjutant-General's Office, and was used by the Confederacy.

62
Brown Arch

Co. A, Wells' Regiment
Texas Cavalry.

Formed by consolidation of Wells' and Good's Battalions
Texas Cav.

(Confederate.)

Private Private

CARD NUMBERS.

1	57445012	20
2		21
3		22
4		23
5		24
6		25
7		26
8		27
9		28
10		29
11		30
12		31
13		32
14		33
15		34
16		35
17		36
18		37
19		38

Number of medical cards herein 2

Number of personal papers herein 0

Rank Name:

(Confederate.)

Wells' Reg't, Cav. | Texas.

Wells' Reg't, Cav.

(Bnt.), Co. *1*, { Wells' Regiment Texas
Cavalry (Dismounted).

Appears on

Regimental Return

of the organization named above,
for the month of *Sept.*, 186*5*.

Commissioned officers present and absent:

Station _____

Remarks: _____

Alterations since last return among the enlisted men:

Date _____, 186*5*.

Place _____

Remarks: _____

Enlisted men on Extra or Daily Duty:

Absent enlisted men accounted for:

Wells' Hospital (Chesters National)
Sept. 3, 1863. Order - none

Wells' Hospital (Chesters National) was burned, late in 1863 or early in 1864, by the combination of Wells' and Cook's Regiments.

63
Brown. J

Co. E, Wells' Regiment
Texas Cavalry.

Formed by consolidation of Wells' and Good's Battalions
Texas Cav.

(Confederate.)

CARD NUMBERS.

1 50445231

2

3

4

5

6

7

8

9

10

11

12

13

14

15

16

17

18

19

20

21

22

23

24

25

26

27

28

29

30

31

32

33

34

35

36

37

38

Number of medical cards herein 0

Number of personal papers herein 0

MARK:

(Confederate.)

B. Wells' Reg't, Cav. | Texas.

J. Brown
Co. C, } Wells' Regiment Texas
Cavalry (Dismounted).

Appears on

Regimental Return

of the organization named above,

for the month of Apr., 1865

Commissioned officers present and absent:

Station

Remarks:

Alterations since last return among the enlisted men:

Date , 1865

Place

Remarks:

Enlisted men on Extra or Daily Duty:

Absent enlisted men accounted for:

Absent without leave
since Mch 25, 1865.

Wells' Regiment Texas Cavalry was formed, late in 1864 or early in 1865, by the consolidation of Wells' and Good's Battalions Texas Cavalry.

B. P. Stovall

64
Brown. John. L

Co. G, Wells' Regiment
Texas Cavalry.

Formed by consolidation of Wells' and Good's Battalions
Texas Cav.

(Confederate.)

CARD NUMBERS.

1	50445295	20
2		21
3		22
4		23
5		24
6		25
7		26
8		27
9		28
10		29
11		30
12		31
13		32
14		33
15		34
16		35
17		36
18		37
19		38

Number of medical cards herein _____

Number of personal papers herein _____

NOTE: _____

(Confederate.)

B Wells' Reg't, Cav. | **Texas.**

John L. Brown
....., Co. *G*, { Wells' Regiment Texas
Cavalry (Dismounted).

Appears on

Regimental Return

of the organization named above,
for the month of *Apr.*, 186*5*.

Commissioned officers present and absent:

Station

Remarks:

Alterations since last return among the enlisted men:

Date, 186 .

Place

Remarks:

Enlisted men on Extra or Daily Duty:

Absent enlisted men accounted for:

Absent without since
Mar. 25, 1865.

Wells' Regiment Texas Cavalry was formed, late in 1864, by the consolidation of Wells' and Good's Regiments.

65
Brown, John. L.

Co. A, Wells' Regiment
Texas Cavalry.

Formed by consolidation of Wells' and Good's Battalions
Texas Cav.

(Confederate.)

Private Private

CARD NUMBERS.

1	50445167	2
2		11
3		20
4		29
5		38
6		47
7		56
8		65
9		74
10		83
11		92
12		101
13		110
14		119
15		128
16		137
17		146
18		155
19		164

Number of medical cards herein 0

Number of personal papers herein 9

BOOK MARK:

(Confederate.)

B. | Wells' Reg't, Cav. | Texas.

John B. Brown
Pvt., Co. 1, { Wells' Regiment Texas
Cavalry (Dismounted).

Appears on

Regimental Return

of the organization named above,

for the month of April, 1865.

Commissioned officers present and absent:

Station

Remarks:

Alterations since last return among the enlisted men:

Date _____, 186 .

Place

Remarks:

Enlisted men on Extra or Daily Duty:

Absent enlisted men accounted for:

Absent without leave since
Mar. 24, 1865.

Wells' Regiment Texas Cavalry was formed, late in 1864 or early in 1865, by the consolidation of Wells' and Good's Regiments Texas Cavalry.

B. B. Stovall

66
Buckhannon, E. P.

Co. F., Wells' Regiment
Texas Cavalry.

Formed by consolidation of Wells' and Good's Battalions
TEXAS CAV.

(Confederate.)

Private Private

CARD NUMBERS.

1	50445102	20
2		21
3		22
4		23
5		24
6		25
7		26
8		27
9		28
10		29
11		30
12		31
13		32
14		33
15		34
16		35
17		36
18		37
19		38

Number of medical cards herein 0

Number of personal papers herein 2

NAME MARK:

(Confederate.)

5. Wells' Reg't, Cav. | Texas.

L. J. Buckhannon
1st Co. } Wells' Regiment Texas
Cavalry (Dismounted).

Appears on

Regimental Return

of the organization named above,
for the month of *April*, 186*5*.

Commissioned officers present and absent:

Station -----

Remarks: -----

Alterations since last return among the enlisted men:

Date -----, 186 .

Place -----

Remarks: -----

Enlisted men on Extra or Daily Duty:

Absent enlisted men accounted for:

Teamster R. M. Dept. Choctaw Nation

Feb 29, 64. order Gen Cooper.

Wells' Regiment Texas Cavalry was formed, late in 1864, by the combination of Wells' and Good's Regiments Texas Cavalry.

B. B. [Signature]

67
Burel James

Co. H, Wells' Regiment
Texas Cavalry.

Formed by consolidation of Wells' and Good's Battalions
Texas Cav.

(Confederate.)

Private Private

CARD NUMBERS.

1	50444974	2	
2		11	
3		12	
4		13	
5		14	
6		15	
7		16	
8		17	
9		18	
10		19	
11		20	
12		21	
13		22	
14		23	
15		24	
16		25	
17		26	
18		27	
19		28	

Number of medical cards herein 0

Number of personal papers herein 0

DATE MADE: _____

(Confederate.)

B. | Wells' Reg't, Cav. | Texas.

Gas Burel
Priv., Co. H., } Wells' Regiment Texas
Cavalry (Dismounted).

Appears on

Regimental Return

of the organization named above,

for the month of April, 1865.

Commissioned officers present and absent:

Station

Remarks:

Alterations since last return among the enlisted men:

Date Nov 17, 1864.

Place Borham, Tex.

Remarks: Discharged.

Enlisted men on Extra or Daily Duty:

Absent enlisted men accounted for:

Wells' Regiment Texas Cavalry, was disbanded, later in 1865 or 1866, by the consolidation of Wells' and Good's Regiments into the Cavalry.

68
Burkett, G. H.

Co. C, Wells' Regiment
Texas Cavalry.

Formed by consolidation of Wells' and Good's Battalions
Texas Cav.

(Confederate.)

Private Private

CARD NUMBERS.

1	50444944	20
2		21
3		22
4		23
5		24
6		25
7		26
8		27
9		28
10		29
11		30
12		31
13		32
14		33
15		34
16		35
17		36
18		37
19		38

Number of medical cards herein 0

Number of personal papers herein 0

NAME:

See also

(Confederate.)

B.

Wells' Reg't, Cav. | Texas.

G. W. Burkett

Pvt., Co. C, { Wells' Regiment Texas
Cavalry (Dismounted).

Appears on

Regimental Return

of the organization named above,

for the month of April, 1865.

Commissioned officers present and absent:

Station

Remarks:

Alterations since last return among the enlisted men:

Date March 26, 1865.

Place Crockett

Remarks: Deserted.

Enlisted men on Extra or Daily Duty:

Absent enlisted men accounted for:

Wells' Regiment Texas Cavalry was formed, into in 1864 of the 1st Regt. by the consolidation of Wells' and Good's Regiments Texas Cavalry.

B. P. T. 1

69
Burns -

Co. - , Wells' Regiment
Texas Cavalry.

Formed by consolidation of Wells' and Good's Battalions
Texas Cav.

(Confederate.)

CARD NUMBERS.

1	57445469	20
2		21
3		22
4		23
5		24
6		25
7		26
8		27
9		28
10		29
11		30
12		31
13		32
14		33
15		34
16		35
17		36
18		37
19		38

Number of medical cards herein 0

Number of personal papers herein 2

Place Name: _____

(Confederate.)

B. | Wells' Reg't, Cav. | **Texas.**

Burns

....., Co....., { Wells' Regiment Texas
Cavalry (Dismounted).

Appears on

Regimental Return

of the organization named above,
for the month of Apr., 1865.

Commissioned officers present and absent:

Station

Remarks:

Alterations since last return among the enlisted men:

Date, 186 .

Place

Remarks:

Enlisted men on Extra or Daily Duty:

Absent enlisted men accounted for:

Absent in arrest Charters
Nation.

..... Regiment Texas Cavalry was formed, into a
by the consolidation of Wells' and Good's
.....

70
Burns. Burton

Co. E, Wells' Regiment
Texas Cavalry.

Formed by consolidation of Wells' and Good's Battalions
Texas Cav.

(Confederate.)

Private Private

CARD NUMBERS.

1	46275389	2
2	3495	2
3	7117	2
4	7446	2
5		2
6		2
7		2
8		2
9		2
10		2
11		2
12		2
13		2
14		2
15		2
16		2
17		2
18		2
19		2

Number of medical cards herein 0

Number of personal papers herein 2

Rank Name:

(Confederate.)

B. Wolfe - Civil Texas

Burton Burns

Regt Co. E. 1st Regt. Tex. Cav

Appears on a

Roll of Prisoners of War

confined at Military Prison, Little Rock, Ark.,
from August 1 to 5, 1864.

Roll dated not dated

, 186

Where captured

Scott Co. Ark

When captured

June 17, 1864

Confined

July 1, 1864

Remarks:

Went from Fort Smith
Ark

of roll:

W. O. Callahan

(Confederate.)

B | Wells, Co., Texas

Burton Burns

A Co. 2d W. Reg. Texas Cav.

Appears on a record of

Prisoners of War

at Little Rock, Ark.

When captured

June 17, 1864.

Where captured

Scott Co., Ark.

When confined

Aug 2, 1864.

When released

May 4, 1865.

Remarks:

Sent to New Orleans La.
for exchange

Confederate.

B 1st Miss. Cav. Tex

Burton Burns
Capt. Co. E. Hill's Regt. Tex. Cav.

Appears on a

Roll of Prisoners of War

transferred from Military Prison, Little Rock,
Ark., from May 1 to 5, 1865.

Roll dated Not dated

186

Where captured Scott Co., Ark.

When captured June 19, 1864.

Confined Aug. 2, 1864.

REMARK: "The prisoners whose names are borne on this Roll were released from the Military Prison to be forwarded to New Orleans to be turned over to the Comdr. of prisoners of the Military Division West Miss. for exchange as directed by the Com. Genl. of Pris. Previous to their leaving instructions were recd from Headquarters of this Department that authority had been given by Lt. Genl. Grant by which the prisoners were permitted to take the Oath of Allegiance and the Amnesty Oath and go their homes, which they did."

Remarks:

.....
.....
.....
.....
.....

of roll:
B. B. B.

(Confederate.)

B | Wills Leav | Tex

B. J. Burns
Capt Wills Regt Tex. Cav.

Name appears as signature to an

Oath of Allegiance

to the United States, subscribed and sworn to
May 7, 1865.*

Date, 186 .

Place of residence Richings Tex.

Complexion dark ; hair dark

Eyes blue ; height 5 ft. 7 in.

Age 22 years.

Volunteer or conscript Cons.

P. O. Address St. Washita Co. N.

Remarks: _____

*Name appears in column of
names as Barton Burns

Reference shows: "Roll of Prisoners of War who have
taken the Oath of Allegiance during May, 1865, in accordance with
orders of Maj. Genl. Reynolds, at Little Rock."

Year of roll:

Page sheet 1 J. B. Bond

71
Burns. L. J.

Co. E, Wells' Regiment
Texas Cavalry.

Formed by consolidation of Wells' and Good's Battalions
Texas Cav.

(Confederate.)

Private Private

CARD NUMBERS.

1	58445099	20
2		21
3		22
4		23
5		24
6		25
7		26
8		27
9		28
10		29
11		30
12		31
13		32
14		33
15		34
16		35
17		36
18		37
19		38

Number of medical cards herein 0

Number of personal papers herein 0

Rank Name:

(Confederate.)

B. Wells' Reg't, Cav. | **Texas.**

A. J. Burrows
Capt., Co. E., { Wells' Regiment Texas
Cavalry (Dismounted).

Appears on

Regimental Return

of the organization named above,
for the month of Apr, 1865

Commissioned officers present and absent:

Station _____

Remarks: _____

Alterations since last return among the enlisted men:

Date _____, 186 .

Place _____

Remarks: _____

Enlisted men on Extra or Daily Duty:

Absent enlisted men accounted for:

Det'd transferred for indigent
Abraham C. N. 15/4. Gen. Massey

Wells' Regiment Texas Cavalry was formed, late in 1864 or early in 1865, by the consolidation of Wells' and Good's Regiments of Cavalry.

A. P. Stone

✓ 72
Burr. C. J.

Co. E, Wells' Regiment
Texas Cavalry.

Formed by consolidation of Wells' and Good's Battalions
Texas Cav.

(Confederate.)

Private Private

CARD NUMBERS.

1	50444964	20
2		21
3		22
4		23
5		24
6		25
7		26
8		27
9		28
10		29
11		30
12		31
13		32
14		33
15		34
16		35
17		36
18		37
19		38

Number of medical cards herein 0

Number of personal papers herein 0

NAME:

(Confederate.)

B. | Wells' Reg't, Cav. | **Texas.**

C. P. Burr
Pvt., Co. C. { Wells' Regiment Texas
Cavalry (Dismounted).

Appears on

Regimental Return

of the organization named above,

for the month of Apr., 1865.

Commissioned officers present and absent:

Station

Remarks:

Alterations since last return among the enlisted men:

Date Mar 27, 1865.

Place Marshall, Tex.

Remarks: Discharged.

Enlisted men on Extra or Daily Duty:

Absent enlisted men accounted for:

73
Burrows. John

Co. E, Wells' Regiment
Texas Cavalry.

Formed by consolidation of Wells' and Good's Battalions
Texas Cav.

(Confederate.)

CARD NUMBERS.

1	57445233	2
2		11
3		20
4		29
5		38
6		47
7		56
8		65
9		74
10		83
11		92
12		101
13		110
14		119
15		128
16		137
17		146
18		155
19		164

Number of medical cards herein 0

Number of personal papers herein 0

Full Name:

(Confederate.)

B. | Wells' Reg't, Cav. | **Texas.**

John Burrows

Co. *C*, { Wells' Regiment Texas
Cavalry (Dismounted).

Appears on

Regimental Return

of the organization named above,

for the month of *Apr*, 1865.

Commissioned officers present and absent:

Station

Remarks:

Alterations since last return among the enlisted men:

Date _____, 1865.

Place

Remarks:

Enlisted men on Extra or Daily Duty:

Absent enlisted men accounted for:

*Absent without leave
since Feb. 14, 1865.*

This Regiment Texas Cavalry was formed, May 1864, by the consolidation of Wells' and Good's Regiments.

74
Burrows, Samuel

Co. E, Wells' Regiment
Texas Cavalry.

Formed by consolidation of Wells' and Good's Battalions
Texas Cav.

(Confederate.)

CARD NUMBERS.

1	57445296	20
2		21
3		22
4		23
5		24
6		25
7		26
8		27
9		28
10		29
11		30
12		31
13		32
14		33
15		34
16		35
17		36
18		37
19		38

Number of medical cards herein 0

Number of personal papers herein 0

DATE MADE: _____

(Confederate.)

B. | Wells' Reg't, Cav. | Texas.

Samuel Burrows

Co. C, { Wells' Regiment Texas
Cavalry (Dismounted).

Appears on

Regimental Return

of the organization named above,

for the month of April, 1865.

Commissioned officers present and absent:

Station

Remarks:

Alterations since last return among the enlisted men:

Date, 1865

Place

Remarks:

Enlisted men on Extra or Daily Duty:

Absent enlisted men accounted for:

Absent without leave
considered 4, 1864.

Wells' Regiment Texas Cavalry was formed, late in 1864 of
the 1st and 2nd Regts. by the consolidation of Wells' and Good's Regiments
of the Cavalry.

Handwritten signature

Burrows, Thomas

Co. E, Wells' Regiment
Texas Cavalry.

Formed by consolidation of Wells' and Good's Battalions
Texas Cav.

(Confederate.)

CARD NUMBERS.

1	50445234	1
2		2
3		3
4		4
5		5
6		6
7		7
8		8
9		9
10		10
11		11
12		12
13		13
14		14
15		15
16		16
17		17
18		18
19		19

Number of medical cards herein 0

Number of personal papers herein 0

Rank Name:

(Confederate.)

B Wells' Reg't, Cav. | Texas.

Thomas Burrows

Co. E, Wells' Regiment Texas Cavalry (Dismounted).

Appears on

Regimental Return

of the organization named above,

for the month of Apr, 1865.

Commissioned officers present and absent:

Station

Remarks:

Alterations since last return among the enlisted men:

Date, 1865

Place

Remarks:

Enlisted men on Extra or Daily Duty:

Absent enlisted men accounted for:

Absent without leave since Dec 16, 1864.

✓ ⁷⁸
Byrum J.

Co. I, Wells' Regiment
Texas Cavalry.

Formed by consolidation of Wells' and Good's Battalions
Texas Cav.

(Confederate.)

CARD NUMBERS.

1	58445350	20
2		21
3		22
4		23
5		24
6		25
7		26
8		27
9		28
10		29
11		30
12		31
13		32
14		33
15		34
16		35
17		36
18		37
19		38

Number of medical cards herein 0

Number of personal papers herein 0

✓
Total 32: _____

(Confederate.)

B. | Wells' Reg't, Cav. | Texas.

J. Bynum

Co. *A*, } Wells' Regiment Texas
Cavalry (Dismounted).

Appears on

Regimental Return

of the organization named above,

for the month of *April*, 1865.

Commissioned officers present and absent:

Station

Remarks:

Alterations since last return among the enlisted men:

Date _____, 1865.

Place

Remarks:

Enlisted men on Extra or Daily Duty:

Absent enlisted men accounted for:

*Absent without leave
since March 26.*

Wells' Regiment Texas Cavalry was formed, late in 1864, by the consolidation of Wells' and Good's Regiments.

V. P. H.

(CONFEDERATE.)

P

Lat

J. P. ...

1st Riley Batty

Appears on a Register of

McL...

Medical Director's Office,
Richmond, Va.

Admitted

G. Hospital

Admitted

McL...

, 1863 .

Returned to duty

, 186 .

Discharged

, 186 .

Deserted

, 186 .

Died

, 186 .

Wounded

, 186 .

Transferred

, 186 .

Remarks:

✓
76
Burrs, Patrick

Co. *A*, Wells' Regiment
Texas Cavalry.

Formed by consolidation of Wells' and Good's Battalions
Texas Cav.

(Confederate.)

CARD NUMBERS.

1	<i>50445154</i>	20
2		21
3		22
4		23
5		24
6		25
7		26
8		27
9		28
10		29
11		30
12		31
13		32
14		33
15		34
16		35
17		36
18		37
19		38

Number of medical cards herein *2*

Number of personal papers herein *0*

Blank space:

(Confederate.)

B. | Wells' Reg't, Cav. | Texas.

Patrick Burr

Co. A, { Wells' Regiment Texas
Cavalry (Dismounted).

Appears on

Regimental Return

of the organization named above,

for the month of Apr., 1865.

Commissioned officers present and absent:

Station

Remarks:

Alterations since last return among the enlisted men:

Date , 186 .

Place

Remarks:

Enlisted men on Extra or Daily Duty:

Absent enlisted men accounted for:

Absent with leave 4 days
See Remarks No. 7

Approved: _____
Major General James W. Wells, Commanding General of the Department of Texas and Adjutant General

77
Burton. M.

Co. I, Wells' Regiment
Texas Cavalry.

Formed by consolidation of Wells' and Good's Battalions
Texas Cav.

(Confederate.)

CARD NUMBERS.

1	50449365	20
2		21
3		22
4		23
5		24
6		25
7		26
8		27
9		28
10		29
11		30
12		31
13		32
14		33
15		34
16		35
17		36
18		37
19		38

Number of medical cards herein 0

Number of personal papers herein 0

NAME:

(Confederate.)

B. Wells' Reg't, Cav. | Texas.

M. Burton

Co. A, { Wells' Regiment Texas
Cavalry (Dismounted).

Appears on

Regimental Return

of the organization named above,
for the month of Apr, 1865.

Commissioned officers present and absent:

Station

Remarks:

Alterations since last return among the enlisted men:

Date _____, 1865.

Place

Remarks:

Enlisted men on Extra or Daily Duty:

Absent enlisted men accounted for:

Absent without leave
since Feb. 12, 1865.

The Regiment Texas Cavalry was formed, into in 1865 of
by the combination of Wells', and Good's Battalions

79
Bywaters. A

Co. G, Wells' Regiment
Texas Cavalry.

Formed by consolidation of Wells' and Good's Battalions
Texas Cav.

(Confederate.)

CARD NUMBERS.

1	502445001	2	
2		2	
3		2	
4		2	
5		2	
6		2	
7		2	
8		2	
9		2	
10		2	
11		2	
12		2	
13		2	
14		2	
15		2	
16		2	
17		2	
18		2	
19		2	

Number of medical cards herein 0

Number of personal papers herein 0

Book NAME: _____

80

Lady Charles

Co. *H*, Wells' Regiment
Texas Cavalry.

Formed by consolidation of Wells' and Good's Battalions
Texas Cav.

(Confederate.)

CARD NUMBERS.

1	<i>504453/2</i>	20
2		21
3		22
4		23
5		24
6		25
7		26
8		27
9		28
10		29
11		30
12		31
13		32
14		33
15		34
16		35
17		36
18		37
19		38

Number of medical cards herein 0

Number of personal papers herein 0

Name: _____

(Confederate.)

C. | Wells' Reg't, Cav. | Texas.

Charles Cudy

Co. A, } Wells' Regiment Texas
Cavalry (Dismounted).

Appears on

Regimental Return

of the organization named above,

for the month of April, 1865.

Commissioned officers present and absent:

Station

Remarks:

Alterations since last return among the enlisted men:

Date _____, 1865.

Place

Remarks:

Enlisted men on Extra or Daily Duty:

Absent enlisted men accounted for:

Absent without leave
since April 15, 1865.

This Country was formed, late in 1864
by the consolidation of Wells' and Cook's Regiments.

✓ 81
Campbell, A. S.

Co. *G*, Wells' Regiment
Texas Cavalry.

Formed by consolidation of Wells' and Good's Battalions
Texas Cav.

(Confederate.)

CARD NUMBERS.

1	50445299	20
2		21
3		22
4		23
5		24
6		25
7		26
8		27
9		28
10		29
11		30
12		31
13		32
14		33
15		34
16		35
17		36
18		37
19		38

Number of medical cards herein *0*

Number of personal papers herein *0*

Rank: _____

(Confederate.)

C. | Wells' Reg't, Cav. | Texas.

A. S. Campbell

Co. G, } Wells' Regiment Texas
Cavalry (Dismounted).

Appears on

Regimental Return

of the organization named above,

for the month of April, 1865.

Commissioned officers present and absent:

Station

Remarks:

Alterations since last return among the enlisted men:

Date _____, 1865

Place

Remarks:

Enlisted men on Extra or Daily Duty:

Absent enlisted men accounted for:

Absent without leave
since March 24, 1865.

Wells' Texas Cavalry was formed, late in 1864, by the combination of Wells' and Good's Regiments.

82
Cannon. L. J.

Co. E, Wells' Regiment
Texas Cavalry.

Formed by consolidation of Wells' and Good's Battalions
Texas Cav.

(Confederate.)

CARD NUMBERS.

1	57445239	20
2		21
3		22
4		23
5		24
6		25
7		26
8		27
9		28
10		29
11		30
12		31
13		32
14		33
15		34
16		35
17		36
18		37
19		38

Number of medical cards herein 0

Number of personal papers herein 0

Date Made: _____

(Confederate.)

C. Wells' Reg't, Cav. | Texas.

L. J. Cannon

Co. C, { Wells' Regiment Texas
Cavalry (Dismounted).

Appears on

Regimental Return

of the organization named above,

for the month of *Apr*, 1865.

Commissioned officers present and absent:

Station

Remarks:

Alterations since last return among the enlisted men:

Date _____, 1865.

Place

Remarks:

Enlisted men on Extra or Daily Duty:

Absent enlisted men accounted for:

*Absent without leave since
Apr. 18, 1864.*

Wells' Regiment Texas Cavalry was formed, late in 1864, by the consolidation of Wells' and Cook's Regiments of Texas Cavalry.

P.P.P.

83
Cabel, Charles

Co. H, Wells' Regiment
Texas Cavalry.

Formed by consolidation of Wells' and Good's Battalions
Texas Cav.

(Confederate.)

CARD NUMBERS.

1	50445304	20
2		21
3		22
4		23
5		24
6		25
7		26
8		27
9		28
10		29
11		30
12		31
13		32
14		33
15		34
16		35
17		36
18		37
19		38

Number of medical cards herein 0

Number of personal papers herein 0

Name: _____

(Confederate.)

C. | Wells' Reg't, Cav. | **Texas.**

Charles Capiel

Co. H. } Wells' Regiment Texas
Cavalry (Dismounted).

Appears on

Regimental Return

of the organization named above,

for the month of Apr., 1865.

Commissioned officers present and absent:

Station

Remarks:

Alterations since last return among the enlisted men:

Date _____, 186 .

Place

Remarks:

Enlisted men on Extra or Daily Duty:

Absent enlisted men accounted for:

Absent without leave
since March 26, 1865.

of Eastern Texas County was placed into the hands of the possessor of Wells' and Co.'s...

84
Cappett. -

Co. D., Wells' Regiment
Texas Cavalry.

Formed by consolidation of Wells' and Good's Battalions
Texas Cav.

(Confederate.)

CARD NUMBERS.

1	50445214	20
2		21
3		22
4		23
5		24
6		25
7		26
8		27
9		28
10		29
11		30
12		31
13		32
14		33
15		34
16		35
17		36
18		37
19		38

Number of medical cards herein 2

Number of personal papers herein 0

Rank Name:

(Confederate.)

C. | Wells' Reg't, Cav. | **Texas.**

Crippett

Co. *10*, { Wells' Regiment Texas
Cavalry (Dismounted).

Appears on

Regimental Return

of the organization named above,

for the month of *Apr*, 186*5*.

Commissioned officers present and absent:

Station

Remarks:

Alterations since last return among the enlisted men:

Date _____, 186 .

Place

Remarks:

Enlisted men on Extra or Daily Duty:

Absent enlisted men accounted for:

*Absent without leave
since *March* 186*5*.*

Wells' Regiment Texas Cavalry, 1862 to 1865
The organization of Wells' and Grant's Regiments

85
Carpenter, Peter.

Co. K, Wells' Regiment
Texas Cavalry.

Formed by consolidation of Wells' and Good's Battalions
Texas Cav.

(Confederate.)

CARD NUMBERS.

1	50445398	20
2		21
3		22
4		23
5		24
6		25
7		26
8		27
9		28
10		29
11		30
12		31
13		32
14		33
15		34
16		35
17		36
18		37
19		38

Number of medical cards herein 0

Number of personal papers herein 0

Name Rank:

(Confederate.)

C. | Wells' Reg't, Cav. | Texas.

Peter Carpenter

Co. *K.*, { Wells' Regiment Texas
Cavalry (Dismounted).

Appears on

Regimental Return

of the organization named above,

for the month of *Apr.*, 186*5*.

Commissioned officers present and absent:

Station

Remarks:

Alterations since last return among the enlisted men:

Date _____, 186 .

Place

Remarks:

Enlisted men on Extra or Daily Duty:

Absent enlisted men accounted for:

*Absent without leave
since *Mar. 15, 1865.**

This report of the Wells' Texas Cavalry was formed, late in 1864, by the combination of Wells' and Green's Regiments.

56
Carr. G. W.

Co. K, Wells' Regiment
Texas Cavalry.

Formed by consolidation of Wells' and Good's Battalions
Texas Cav.

(Confederate.)

CARD NUMBERS.

1	5044.5394	2
2		2
3		2
4		2
5		2
6		2
7		2
8		2
9		2
10		2
11		2
12		2
13		2
14		2
15		2
16		2
17		2
18		2
19		2

Number of medical cards herein 0

Number of personal papers herein 0

1/

(Confederate.)

C. Wells' Reg't, Cav. Texas.

G. W. Carr

Co. K, Wells' Regiment Texas
Cavalry (Dismounted).

Appears on

Regimental Return

of the organization named above,

for the month of Apr., 1865.

Commissioned officers present and absent:

Station

Remarks:

Alterations since last return among the enlisted men:

Date, 186 .

Place

Remarks:

Enlisted men on Extra or Daily Duty:

Absent enlisted men accounted for:

Absent without leave
for 17, 1865.

57
Cartlin, Uriah

Co. A, Wells' Regiment
Texas Cavalry.

Formed by consolidation of Wells' and Good's Battalions
Texas Cav.

(Confederate.)

Private Private

CARD NUMBERS

1	50445169	20
2		21
3		22
4		23
5		24
6		25
7		26
8		27
9		28
10		29
11		30
12		31
13		32
14		33
15		34
16		35
17		36
18		37
19		38

Number of medical cards herein 0

Number of personal papers herein 0

(Confederate.)

C. Wells' Reg't, Cav. | **Texas.**

Uriah Curtlin

Plt., Co. 1, { Wells' Regiment Texas
Cavalry (Dismounted).

Appears on

Regimental Return

of the organization named above,

for the month of April, 1865.

Commissioned officers present and absent:

Station _____

Remarks: _____

Alterations since last return among the enlisted men:

Date _____, 186 .

Place _____

Remarks: _____

Enlisted men on Extra or Daily Duty:

Absent enlisted men accounted for:

Absent without leave since
March 26, 1865.

This Regiment, Texas Cavalry was formed, late in 1862, by the consolidation of Wells' and Good's Regiments.

85
Casey. Kinsey

Co. D., Wells' Regiment
Texas Cavalry.

Formed by consolidation of Wells' and Good's Battalions
Texas Cav.

(Confederate.)

Private | Private

CARD NUMBERS.

1	50445092	20
2		21
3		22
4		23
5		24
6		25
7		26
8		27
9		28
10		29
11		30
12		31
13		32
14		33
15		34
16		35
17		36
18		37
19		38

Number of medical cards herein 0

Number of personal papers herein 0

(Confederate.)

C. | Wells' Reg't, Cav. | Texas.

Hinsey Casey

Pvt., Co. *10*, { Wells' Regiment Texas
Cavalry (Dismounted).

Appears on

Regimental Return

of the organization named above,

for the month of *Apr*, 1865.

Commissioned officers present and absent:

Station

Remarks:

Alterations since last return among the enlisted men:

Date _____, 1865.

Place

Remarks:

Enlisted men on Extra or Daily Duty:

Absent enlisted men accounted for:

*Detail Houston - Taken to drive cattle
April, 63. order Gen. Cooper.*

Business Terms Company was formed, late in 1864, by the consolidation of Wells' and Cooper's Regiments.

P. P. Stovall

89
Cato. W. F.

Co. H, Wells' Regiment
Texas Cavalry.

Formed by consolidation of Wells' and Good's Battalions
Texas Cav.

(Confederate.)

CARD NUMBERS.

1	50445340	1
2		2
3		3
4		4
5		5
6		6
7		7
8		8
9		9
10		10
11		11
12		12
13		13
14		14
15		15
16		16
17		17
18		18
19		19

Number of medical cards herein 0

Number of personal papers herein 0

1/2
Name Name:

(Confederate.)

C. Wells' Reg't, Cav. | Texas.

W. H. Cato

Co. V; } Wells' Regiment Texas
Cavalry (Dismounted).

Appears on

Regimental Return

of the organization named above,

for the month of Apr., 1865.

Commissioned officers present and absent:

Station

Remarks:

Alterations since last return among the enlisted men:

Date _____, 186 .

Place

Remarks:

Enlisted men on Extra or Daily Duty:

About enlisted men accounted for:

Absent without leave
since Mch. 26, 1865.

Wells' Regiment Texas Cavalry was formed, late in 1864 or early in 1865, by the consolidation of Wells' and Good's Regiments Texas Cavalry.

1
Caviness. D

Co. H, Wells' Regiment
Texas Cavalry.

Formed by consolidation of Wells' and Good's Battalions
Texas Cav.

(Confederate.)

CARD NUMBERS.

1	5024+5750	20
2		21
3		22
4		23
5		24
6		25
7		26
8		27
9		28
10		29
11		30
12		31
13		32
14		33
15		34
16		35
17		36
18		37
19		38

Number of medical cards herein 2

Number of personal papers herein 2

NAME: _____

(Confederate.)

C. Wells' Reg't, Cav. | Texas.

H. Caviness

Co. *H*; } Wells' Regiment Texas
Cavalry (Dismounted).

Appears on

Regimental Return

of the organization named above,

for the month of *Apr*, 186*5*.

Commissioned officers present and absent:

Station

Remarks:

Alterations since last return among the enlisted men:

Date _____, 186*5*.

Place

Remarks:

Enlisted men on Extra or Daily Duty:

About enlisted men accounted for:

*Sick, reporting by surgeon
Certificates.*

Wells' Regiment Texas Cavalry was formed, into in 1861 or
in 1862, by the consolidation of Wells' and Good's Escalante
Cavalry.

B. P. St...

Carriness, Edward

Co. *H*, Wells' Regiment
Texas Cavalry.

Formed by consolidation of Wells' and Good's Battalions
Texas Cav.

(Confederate.)

CARD NUMBERS.

1	<i>50445341</i>	20
2		21
3		22
4		23
5		24
6		25
7	<i>2</i>	26
8		27
9		28
10		29
11		30
12		31
13		32
14		33
15		34
16		35
17		36
18		37
19		38

Number of medical cards herein *0*

Number of personal papers herein *2*

NAME: _____

(Confederate.)

C. Wells' Reg't, Cav. | Texas.

Edward Caviness

Co. A, { Wells' Regiment Texas Cavalry (Dismounted).

Appears on

Regimental Return

of the organization named above,

for the month of April, 1865.

Commissioned officers present and absent:

Station -----

Remarks: -----

Alterations since last return among the enlisted men:

Date -----, 1865.

Place -----

Remarks: -----

Enlisted men on Extra or Daily Duty:

Absent enlisted men accounted for:

Mich 24, absent without leave 1865.

Wells' Regiment Texas Cavalry was formed, late in 1864 or early in 1865, by the consolidation of Wells' and Good's Regiments.

B. P. Stewart

✓ *Baywood. John*

Co. *B*, Wells' Regiment
Texas Cavalry.

Formed by consolidation of Wells' and Good's Battalions
Texas Cav.

(Confederate.)

CARD NUMBERS.

1	<i>3044-5794</i>	20
2		21
3		22
4		23
5		24
6		25
7		26
8		27
9		28
10		29
11		30
12		31
13		32
14		33
15		34
16		35
17		36
18		37
19		38

Number of medical cards herein *0*

Number of personal papers herein *0*

NAME: _____

(Confederate.)

C. | Wells' Reg't, Cav. | Texas.

John Caywood

, Co. *B.*, { Wells' Regiment Texas
Cavalry (Dismounted).

Appears on

Regimental Return

of the organization named above,

for the month of *Apr.*, 186*5*.

Commissioned officers present and absent:

Station

Remarks:

Alterations since last return among the enlisted men:

Date, 186 .

Place

Remarks:

Enlisted men on Extra or Daily Duty:

Absent enlisted men accounted for:

Absent without leave since
Feb. 9, 1865.

The 1st Regiment Texas Cavalry was formed, late in 1864 or early in 1865, from the consolidation of Wells' and Good's Regiments.

1
Chapman, John

Co. I, Wells' Regiment
Texas Cavalry.

Formed by consolidation of Wells' and Good's Battalions
Texas Cav.

(Confederate.)

CARD NUMBERS.

1	50445374	20
2		21
3		22
4		23
5		24
6		25
7		26
8		27
9		28
10		29
11		30
12		31
13		32
14		33
15		34
16		35
17		36
18		37
19		38

Number of medical cards herein 0

Number of personal papers herein 0

Rank: _____

(Confederate.)

C. Wells' Reg't, Cav. | Texas.

John Chapman

, Co. *A*, { Wells' Regiment Texas
Cavalry (Dismounted).

Appears on

Regimental Return

of the organization named above,

for the month of *Apr.*, 186*5*.

Commissioned officers present and absent:

Station

Remarks:

Alterations since last return among the enlisted men:

Date _____, 186 .

Place

Remarks:

Enlisted men on Extra or Daily Duty:

Absent enlisted men accounted for:

*Absent without leave
since Feb 12, 1865.*

Wells' Regiment Texas Cavalry was formed, late in 1864 or
early in 1865, by the consolidation of Wells' and Good's Regiments
of Cavalry.

B. B. H.

Chapman, R. H.

Co. F, Wells' Regiment
Texas Cavalry.

Formed by consolidation of Wells' and Good's Battalions
Texas Cav.

(Confederate.)

Captain | Captain

CARD NUMBERS.

1	50444919	20
2	4439 0241	21
3		22
4		23
5		24
6		25
7		26
8		27
9		28
10		29
11		30
12		31
13		32
14		33
15		34
16		35
17		36
18		37
19		38

Number of medical cards herein 0

Number of personal papers herein 1

For Name: _____

(Confederate.)

C. | Wells' Reg't, Cav. | Texas.

R. H. Chapman

Capt., Co. H, } Wells' Regiment Texas
Cavalry (Dismounted).

Appears on

Regimental Return

of the organization named above,

for the month of April, 1865.

Commissioned officers present and absent:

Present

Station Near Hempstead.

Remarks: _____

Alterations since last return among the enlisted men:

Date _____, 1865.

Place _____

Remarks: _____

Enlisted men on Extra or Daily Duty:

Absent enlisted men accounted for:

[Faint handwritten text at the bottom of the page]

(Confederate.)

6

1

Car. Tax

P. H. C. Johnson
Capt. 2nd Texas Regt. Texas Div. Cav
Residence Mobile Ala

Appears on a

Roll of Prisoners of War,
officers and men of the Confederate States Army.

Roll dated Nov 1st 1864

Paroled Nov 1st 1864

Remarks:

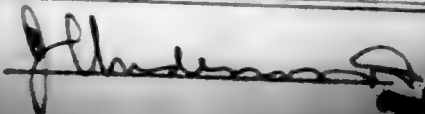

(Confederate.)

Chapman, R. H.

1st Reg't Tex
Well's

1 Inclosures.

and Cards

Serial Records

Reports of Dis. for Discharge

M. Charges

Descriptive Lists

Discharge Certificates

Statement Papers

Final Statements

Furloughs or L. of A.

Med. Certificates

Med. Des. Lists

Orders

Pria. of War Record

Resignations

Other papers relating to—

Admission to Hosp'l

Account Sheet

Confinement

Contract

Death or Effects

Discharge

Discharge from Hosp'l

Discharge from Service

Furlough or L. of A.

Med. Examination

Misc. Information

Pay or Clothing

Personal Reports

Rank

Transfer to Hosp'l

Transportation

R. L. Chapman
268/30
Chapman (Bill) 1911

-4

No. 2

Headquarters U. S. S. M.

I, the undersigned, Prisoner of War, belonging to the Army of the Trans-Mississippi Department, having been surrendered by General E. Kirby Smith, C. S. A., Commanding said Department, to Major General E. R. S. Canby, U. S. A., Commanding Army and Division of West Mississippi, do hereby give my solemn PAROLE OF HONOR, that I will not hereafter serve in the Armies of the Confederate States, or in any military capacity whatever, against the United States of America, or render aid to the enemies of the latter, until properly exchanged in such manner as shall be mutually approved by the respective authorities.

Residence Mobile, Alabama.

Wm. Chas. May
Capt. Wm. "G." Wells Regt. F. C. O.
Regt. Regt. Walker's Ser.

Done at San Antonio, Texas -
this 14th day of August 1865

Approved: _____
C. S. A. }
Commissioners. }
U. S. A.

The above named officer will not be disturbed by the United States Authorities, as long as he observes his parole, and the law in force where he resides.

Wm. G. ... U. S. A. and Provost Marshal
Wm. G. ...

95
Charming R. H.

Co. B, Wells' Regiment
Texas Cavalry.

Formed by consolidation of Wells' and Good's Battalions
Texas Cav.

(Confederate.)

Private Private

CARD NUMBERS.

1	50445043	20
2		21
3		22
4		23
5		24
6		25
7		26
8		27
9		28
10		29
11		30
12		31
13		32
14		33
15		34
16		35
17		36
18		37
19		38

Number of medical cards herein 2

Number of personal reports herein 2

DATE MADE:

(Confederate.)

C.

Wells' Reg't, Cav.

Texas.

R. H. Charming

Priv., Co. *B.*, { Wells' Regiment Texas
Cavalry (Dismounted).

Appears on

Regimental Return

of the organization named above,

for the month of *Apr.*, 186*5*.

Commissioned officers present and absent:

Station

Remarks:

Alterations since last return among the enlisted men:

Date _____, 186 .

Place

Remarks:

Enlisted men on Extra or Daily Duty:

Absent enlisted men accounted for:

Detached to transport Choctaw National
Guard, 63 orders given Cooper

Wells' Regiment Texas Cavalry was formed, late in 1864 or early in 1865, by the consolidation of Wells' and Good's Regiments.

96
Chewning, M. G.

Co. F, Wells' Regiment
Texas Cavalry.

Formed by consolidation of Wells' and Good's Battalions
Texas Cav.

(Confederate.)

Private | Private

CARD NUMBERS.

1	50445105	20
2		21
3		22
4		23
5		24
6		25
7		26
8		27
9		28
10		29
11		30
12		31
13		32
14		33
15		34
16		35
17		36
18		37
19		38

Number of medical cards herein 2

Number of personal papers herein 2

NAME: _____

(Confederate.)

C.

Wells' Reg't, Cav.

Texas.

M. G. Cheering

Co., Co. *7*, { Wells' Regiment Texas
Cavalry (Dismounted).

Appears on

Regimental Return

of the organization named above,

for the month of *April*, 186*5*.

Commissioned officers present and absent:

Station

Remarks:

Alterations since last return among the enlisted men:

Date 186 .

Place

Remarks:

Enlisted men on Extra or Daily Duty:

Absent enlisted men accounted for:

*Reenlisted 2 M. Dept. Choctaw Nation
Feb 29, 65, order Gen Cooper.*

Wells' Regiment Texas Cavalry was formed, late in 1864 or early in 1865, by the consolidation of Wells' and Good's Regiments.

P.P.T.

97

Christian J. E.

Co. D, Wells' Regiment
Texas Cavalry.

Formed by consolidation of Wells' and Good's Battalions
Texas Cav.

(Confederate.)

Jr 2 Lieut Jr 2 Lieut

CARD NUMBERS.

1	50444915	20
2		21
3		22
4		23
5		24
6		25
7		26
8		27
9		28
10		29
11		30
12		31
13		32
14		33
15		34
16		35
17		36
18		37
19		38

Number of medical cards herein 0

Number of personal papers herein 0

DATE MADE:

(Confederate.)

'C. Wells' Reg't, Cav. | Texas.

J. C. Christian
2nd Lt., Co. A; } Wells' Regiment Texas
Cavalry (Dismounted).

Appears on

Regimental Return

of the organization named above,
for the month of April, 1865.

Commissioned officers present and absent:

Co. } Near Hempstead.
Station }
Remarks: Deserted Feb. 25, 65
C. N.

Alterations since last return among the enlisted men:

Date, 186 .

Place

Remarks:

Enlisted men on Extra or Daily Duty:

Absent enlisted men accounted for:

Wells' Dismounted Texas Cavalry was formed, later in 1862, by the consolidation of Wells' Dismounted Cavalry and the 20th Texas Cavalry.

Clark. ⁹⁸ W

Co. C, Wells' Regiment
Texas Cavalry.

Formed by consolidation of Wells' and Good's Battalions
Texas Cav.

(Confederate.)

Private | Private

CARD NUMBERS.

1	50445072	20
2		21
3		22
4		23
5		24
6		25
7		26
8		27
9		28
10		29
11		30
12		31
13		32
14		33
15		34
16		35
17		36
18		37
19		38

Number of medical cards herein 6

Number of personal papers herein 0

NAME:

(Confederate.)

C. | Wells' Reg't, Cav. | Texas.

W. Clark
Priv., Co. C., { Wells' Regiment Texas
Cavalry (Dismounted).

Appears on

Regimental Return

of the organization named above,

for the month of March, 1865.

Commissioned officers present and absent:

Station

Remarks:

Alterations since last return among the enlisted men:

Date _____, 186 .

Place

Remarks:

Enlisted men on Extra or Daily Duty:

Absent enlisted men accounted for:

Det'd teamster Co. 1st Reg't Texas Cavalry
Co. A

1st Reg't Texas Cavalry was formed, late in 1864, by the consolidation of Wells' and Good's Regiments.

B. B. Stewart

99
Clarkston. M.

Co. H, Wells' Regiment
Texas Cavalry.

Formed by consolidation of Wells' and Good's Battalions
Texas Cav.

(Confederate.)

CARD NUMBERS.

1	50445458	20
2		21
3		22
4		23
5		24
6		25
7		26
8		27
9		28
10		29
11		30
12		31
13		32
14		33
15		34
16		35
17		36
18		37
19		38

Number of medical cards herein 0

Number of personal papers herein 0

~~Rank Name:~~

(Confederate.)

C. Wells' Reg't, Cav. | Texas.

M. Clarkston

Co. *H*; } Wells' Regiment Texas
Cavalry (Dismounted).

Appears on

Regimental Return

of the organization named above,

for the month of *Apr*, 186*5*.

Commissioned officers present and absent:

Station

Remarks:

Alterations since last return among the enlisted men:

Date _____, 186 .

Place

Remarks:

Enlisted men on Extra or Daily Duty:

Absent enlisted men accounted for:

Sick in Hospital Piedmont Springs.

Wells' Regiment Texas Cavalry was formed, late in 1864 or early in 1865, by the combination of Wells' and Good's Regiments Texas Cavalry.

A. Pittman

✓ Cobb

100

Co. —, Wells' Regiment
Texas Cavalry.

Formed by consolidation of Wells' and Good's Battalions
Texas Cav.

(Confederate.)

CARD NUMBERS.

1	50445470	2	
2		3	
3		4	
4		5	
5		6	
6		7	
7		8	
8		9	
9		10	
10		11	
11		12	
12		13	
13		14	
14		15	
15		16	
16		17	
17		18	
18		19	
19		20	

Number of medical cards herein 0

Number of personal papers herein 0

Rank:

(Confederate.)

C. Wells' Reg't, Cav. | Texas.

Cobb

Co. { Wells' Regiment Texas
Cavalry (Dismounted).

Appears on

Regimental Return

of the organization named above,

for the month of *Apr.*, 1865.

Commissioned officers present and absent:

Station

Remarks:

Alterations since last return among the enlisted men:

Date _____, 1865.

Place

Remarks:

Enlisted men on Extra or Daily Duty:

Absent enlisted men accounted for:

*Absent in arrest Chertaw
Station.*

This Regiment Texas Cavalry was formed, late in 1864, by the consolidation of Wells' and Cobb's Regiments.

✓ 101
Cobb. Newton

Co. E, Wells' Regiment
Texas Cavalry.

Formed by consolidation of Wells' and Good's Battalions
Texas Cav.

(Confederate.)

Private | Private

CARD NUMBERS.

1	46275390	20
2	9595	21
3		22
4		23
5		24
6		25
7		26
8		27
9		28
10		29
11		30
12		31
13		32
14		33
15		34
16		35
17		36
18		37
19		38

Number of medical cards herein 2

Number of personal papers herein 0

Rank: _____

(Confederate.)

C 1 Wells (Cav) 1 Seymour

Newton (Col)

at Co E Wells' Regt. Cav

appears on a

Roll of Prisoners of War

confined at Military Prison, Little Rock, Ark.,
from August 1 to 5, 1864.

Roll dated Not dated

....., 186 .

Where captured Scott Co Ark

When captured June 19, 1864.

Confined July, 1864.

Remarks: Recd from Fort Smith
Ark.

of roll:

H J Campbell

(Confederate.)

C | Hell's Co., | Texas

Newton Cobb
A Co. E. Hell's Rye Texas Co.

Appears on a record of
Prisoners of War
at Little Rock, Ark.

When captured June 19, 1864
Where captured Scott Co., Ark.
When confined Aug 2, 1864
When released Jan 19, 1865.

Remarks: Died of acute Pneumonia

Little Rock, Ark., Register No. 1; page 24.

A. Murchison

163
Cook. H.

Co. B, Wells' Regiment
Texas Cavalry.

Formed by consolidation of Wells' and Good's Battalions
Texas Cav.

(Confederate.)

CARD NUMBERS

1	50445193	2
2		21
3		22
4		23
5		24
6		25
7		26
8		27
9		28
10		29
11		30
12		31
13		32
14		33
15		34
16		35
17		36
18		37
19		38

Number of medical cards herein 0

Number of personal papers herein 0

By: NAME: _____

(Confederate.)

C.

Wells' Reg't, Cav. | **Texas.**

H. Cook

Co. *B.*, { Wells' Regiment Texas
Cavalry (Dismounted).

Appears on

Regimental Return

of the organization named above,

for the month of *April*, 1865.

Commissioned officers present and absent:

Station

Remarks:

Alterations since last return among the enlisted men:

Date, 1865.

Place

Remarks:

Enlisted men on Extra or Daily Duty:

Absent enlisted men accounted for:

*Absent without leave
since Apr. 15, 1865.*

Wells' Regiment Texas Cavalry was formed, late in 1864, by the consolidation of Wells' and Cook's Regiments.

102
Cooch W. M.

Co. K, Wells' Regiment
Texas Cavalry.

Formed by consolidation of Wells' and Good's Battalions
Texas Cav.

(Confederate.)

Private | Private

CARD NUMBERS

1	30445007	20
2		21
3		22
4		23
5		24
6		25
7		26
8		27
9		28
10		29
11		30
12		31
13		32
14		33
15		34
16		35
17		36
18		37
19		38

Number of medical cards herein 0

Number of personal papers herein 0

Regt Name:

(Confederate.)

C. Wells' Reg't, Cav. | Texas.

W. M. Cook

Plat., Co. *A.*, } Wells' Regiment Texas
Cavalry (Dismounted).

Appears on

Regimental Return

of the organization named above,

for the month of *Apr*, 186*5*.

Commissioned officers present and absent:

Station

Remarks:

Alterations since last return among the enlisted men:

Date _____, 186 .

Place

Remarks:

Enlisted men on Extra or Daily Duty:

*Detached to drive wagon by
order Col. Wells.*

Absent enlisted men accounted for:

✓
Cook. L. F.

Co. B, Wells' Regiment
Texas Cavalry.

Formed by consolidation of Wells' and Good's Battalions
Texas Cav.

(Confederate.)

Captain | Captain

CARD NUMBERS.

1 50444904

2

3

4

5

6

7

8

9

10

11

12

13

14

15

16

17

18

19

Number of medical cards herein 6

Number of personal papers herein 2

DATE MADE:

(Confederate.)

C. | Wells' Reg't, Cav. | Texas.

L. G. Cook

Capt., Co. B, } Wells' Regiment Texas
Cavalry (Dismounted).

Appears on

Regimental Return

of the organization named above,
for the month of April, 1865.

Commissioned officers present and absent:

Present

Station Near Hempstead.

Remarks:

Alterations since last return among the enlisted men:

Date, 186 .

Place

Remarks:

Enlisted men on Extra or Daily Duty:

Absent enlisted men accounted for:

Wells' Regiment Texas Cavalry was formed, late in 1864 or early in 1865, by the consolidation of Wells' and Goody's Battalions of Cavalry.

B. R. Stovall

✓ 105
Corin S. H

Co. G, Wells' Regiment
Texas Cavalry.

Formed by consolidation of Wells' and Good's Battalions
Texas Cav.

(Confederate.)

CARD NUMBERS.

1	50445442	1
2		2
3		3
4		4
5		5
6		6
7		7
8		8
9		9
10		10
11		11
12		12
13		13
14		14
15		15
16		16
17		17
18		18
19		19

Number of medical cards herein _____

Number of personal papers herein _____

Name: _____

(Confederate.)

C. | Wells' Reg't, Cav. | Texas.

S. H. Corin

Co. *G*, } Wells' Regiment Texas
Cavalry (Dismounted).

Appears on

Regimental Return

of the organization named above,

for the month of *Apr*, 1865.

Commissioned officers present and absent:

Station

Remarks:

Alterations since last return among the enlisted men:

Date _____, 186 .

Place

Remarks:

Enlisted men on Extra or Daily Duty:

Absent enlisted men accounted for:

*Sick in Hospital Rocky
Mount, Ark. Feb. 23, 65.*

Wells' Regiment Texas Cavalry was formed, late in 1864 or early in 1865, by the consolidation of Wells' and Good's Regiments Texas Cavalry.

✓ 106
Corn. Merritt

Co. K, Wells' Regiment
Texas Cavalry.

Formed by consolidation of Wells' and Good's Battalions
Texas Cav.

(Confederate.)

CARD NUMBERS.

1	50445379	1
2		2
3		3
4		4
5		5
6		6
7		7
8		8
9		9
10		10
11		11
12		12
13		13
14		14
15		15
16		16
17		17
18		18
19		19

Number of medical cards herein 0

Number of personal papers herein 0

NAME:

(Confederate.)

C. Wells' Reg't, Cav. | Texas.

Merritt Corn

, Co. K, } Wells' Regiment Texas
Cavalry (Dismounted).

Appears on

Regimental Return

of the organization named above,

for the month of Apr, 1865.

Commissioned officers present and absent:

Station

Remarks:

Alterations since last return among the enlisted men:

Date, 186 .

Place

Remarks:

Enlisted men on Extra or Daily Duty:

Absent enlisted men accounted for:

Absent without leave
since March 24, 1865.

Wells' Regiment Texas Cavalry was formed, late in 1864 or early in 1865, by the consolidation of Wells' and Good's Regiments.

P. P. L.

✓ ¹⁰⁷
Capt. H.

Co. F, Wells' Regiment
Texas Cavalry.

Formed by consolidation of Wells' and Good's Battalions
Texas Cav.

(Confederate.)

Private Private

CARD NUMBERS.

1	50445103	2
2		11
3		12
4		13
5		14
6		15
7		16
8		17
9		18
10		19
11		20
12		21
13		22
14		23
15		24
16		25
17		26
18		27
19		28
20		29

Number of medical cards herein 0

Number of personal papers herein 0

~~NAME:~~

(Confederate.)

C.

Wells' Reg't, Cav.

Texas.

2d V. Co.

2d V. Co., Co. *H.*, { Wells' Regiment Texas
Cavalry (Dismounted).

Appears on

Regimental Return

of the organization named above,

for the month of *April*, 1865.

Commissioned officers present and absent:

Station

Remarks:

Alterations since last return among the enlisted men:

Date 186 .

Place

Remarks:

Enlisted men on Extra or Daily Duty:

About enlisted men accounted for:

*Det'd transferred 2 M. Dept. Charters
Station Feb 23 63 under Gen Cooper.*

Wells' Regiment Texas Cavalry was formed, 1862 in 1862 of
the 1st and 2nd Regts of Wells' and Good's Regiments
Texas Cavalry.

P. R. H.

108
Box. F. S

Co. I, Wells' Regiment
Texas Cavalry.

Formed by consolidation of Wells' and Good's Battalions
Texas Cav.

(Confederate.)

CARD NUMBERS.

1	50445364	20
2		21
3		22
4		23
5		24
6		25
7		26
8		27
9		28
10		29
11		30
12		31
13		32
14		33
15		34
16		35
17		36
18		37
19		38

Number of medical cards herein 2

Number of personal papers herein 2

Date Made: _____

See also _____

(Confederate.)

C. Wells' Reg't, Cav. | Texas.

F. S. Cox

Co. *D*, } Wells' Regiment Texas
Cavalry (Dismounted).

Appears on

Regimental Return

of the organization named above,

for the month of *Apr*, 1865.

Commissioned officers present and absent:

Station

Remarks:

Alterations since last return among the enlisted men:

Date _____, 186 .

Place

Remarks:

Enlisted men on Extra or Daily Duty:

Absent enlisted men accounted for:

*Absent without leave
since Mch. 18, 1865.*

Wells' Regiment Texas Cavalry was formed, late in 1864 or early in 1865, by the consolidation of Wells' and Good's Regiments.

B. R. [unclear]

109
Cox. James

Co. F, Wells' Regiment
Texas Cavalry.

Formed by consolidation of Wells' and Good's Battalions
Texas Cav.

(Confederate.)

Private Private
CARD NUMBERS.

1	5044-5104	2
2		3
3		4
4		5
5		6
6		7
7		8
8		9
9		10
10		11
11		12
12		13
13		14
14		15
15		16
16		17
17		18
18		19
19		20

Number of medical cards herein 0

Number of personal papers herein 2

Rank NAME:

Signature

(Confederate.)

C. Wells' Reg't, Cav. | Texas.

1st Regt. Cav.
1st Co. 1st } Wells' Regiment Texas
Cavalry (Dismounted).

Appears on

Regimental Return

of the organization named above,
for the month of April, 1865.

Commissioned officers present and absent:

Station _____

Remarks: _____

Alterations since last return among the enlisted men:

Date _____, 186 .

Place _____

Remarks: _____

Enlisted men on Extra or Daily Duty:

About enlisted men accounted for:

Detail transferred 27th Regt. Cavalry
Patrol Feb. 29, 65. order New Cooper.

Wells' Regiment Texas Cavalry was formed, late in 1864 or early in 1865, by the consolidation of Wells' and Good's Dismounted Cavalry.

B. P. Stough

110
Capt. Mannin

Co. F, Wells' Regiment
Texas Cavalry.

Formed by consolidation of Wells' and Good's Battalions
Texas Cav.

(Confederate.)

CARD NUMBERS.

1	50445277	20
2		21
3		22
4		23
5		24
6		25
7		26
8		27
9		28
10		29
11		30
12		31
13		32
14		33
15		34
16		35
17		36
18		37
19		38

Number of medical cards herein 0

Number of personal papers herein 0

BACK MARK:

(Confederate.)

C. Wells' Reg't, Cav. | Texas.

Warren Cox

Co. H, Wells' Regiment Texas Cavalry (Dismounted).

Appears on Regimental Return of the organization named above, for the month of April, 1865.

Commissioned officers present and absent:

Station

Remarks:

Alterations since last return among the enlisted men:

Date, 1865

Place

Remarks:

Enlisted men on Extra or Daily Duty:

Absent enlisted men accounted for:

Absent without leave since March 20, 1865.

Wells' Regiment Texas Cavalry was formed March 20, 1865, and on April 10, 1865, the organization of Wells' and Cox's Cavalry was completed.

P. P. H.

111
Cramer, Jacob.

Co. H, Wells' Regiment
Texas Cavalry.

Formed by consolidation of Wells' and Good's Battalions
Texas Cav.

(Confederate.)

CARD NUMBERS.

1	50445337	20
2		21
3		22
4		23
5		24
6		25
7		26
8		27
9		28
10		29
11		30
12		31
13		32
14		33
15		34
16		35
17		36
18		37
19		38

Number of medical cards herein 0

Number of personal papers herein 0

NAME:

(Confederate.)

C. | Wells' Reg't, Cav. | Texas.

Jacob Cramer

, Co. H; } Wells' Regiment Texas
Cavalry (Dismounted).

Appears on

Regimental Return

of the organization named above,

for the month of Apr, 1865.

Commissioned officers present and absent:

Station

Remarks:

Alterations since last return among the enlisted men:

Date, 1865

Place

Remarks:

Enlisted men on Extra or Daily Duty:

Enlisted men accounted for:

Absent without leave
since March 24, 1865.

112
Crayham. W.

Co. D, Wells' Regiment
Texas Cavalry.

Formed by consolidation of Wells' and Good's Battalions
Texas Cav.

(Confederate.)

CARD NUMBERS.

1	50445215	20
2		21
3		22
4		23
5		24
6		25
7		26
8		27
9		28
10		29
11		30
12		31
13		32
14		33
15		34
16		35
17		36
18		37
19		38

Number of medical cards herein 2

Number of personal papers herein 2

Notes:

(Confederate.)

C. | Wells' Reg't, Cav. | Texas.

W. Crayham
_____, Co. *D*, { Wells' Regiment Texas
Cavalry (Dismounted).

Appears on

Regimental Return

of the organization named above,
for the month of *Apr*, 1865.

Commissioned officers present and absent:

Station _____

Remarks: _____

Alterations since last return among the enlisted men:

Date _____, 1865

Place _____

Remarks: _____

Enlisted men on Extra or Daily Duty:

Absent enlisted men accounted for:

Absent without leave
since March 1, 65:

Approved by the Adjutant General's Office, 1865. Printed by the War Department, 1865.

113
Crophin. John. L

Co. A, Wells' Regiment
Texas Cavalry.

Formed by consolidation of Wells' and Good's Battalions
Texas Cav.

(Confederate.)

Private Private

CARD NUMBERS.

1	30445039	20
2		21
3		22
4		23
5		24
6		25
7		26
8		27
9		28
10		29
11		30
12		31
13		32
14		33
15		34
16		35
17		36
18		37
19		38

Number of medical cards herein 0

Number of personal papers herein 0

By: NAME: _____

(Confederate.)

C. Wells' Reg't, Cav. | Texas.

John L. Croplin
Pvt., Co. 44, } Wells' Regiment Texas
Cavalry (Dismounted).

Appears on

Regimental Return

of the organization named above,
for the month of April, 1865.

Commissioned officers present and absent:

Station

Remarks:

Alterations since last return among the enlisted men:

Date _____, 186 .

Place

Remarks:

Enlisted men on Extra or Daily Duty:

Absent enlisted men accounted for:

assign to Post duty at Fort Belcher
No. 1564. Surg. certificate

This Regiment Texas Cavalry was formed, into in 1862 of
the consolidation of Wells and Good's Regiments.

114
Cross. P. H.

Co. G. N. Wells' Regiment
Texas Cavalry.

Formed by consolidation of Wells' and Good's Battalions
Texas Cav.

(Confederate.)

Gr 2 Lieut Gr 2 Lieut

CARD NUMBERS.

1	50444825	25
2	4930	21
3		22
4		23
5		24
6		25
7		26
8		27
9		28
10		29
11		30
12		31
13		32
14		33
15		34
16		35
17		36
18		37
19		38

Number of medical cards herein 0

Number of personal papers herein 0

Remarks:

(Confederate.)

C. Wells' Reg't, Cav. | **Texas.**

P. H. Cross

2d Lt., Co. G. } Wells' Regiment Texas
Cavalry (Dismounted).

Appears on

Regimental Return

of the organization named above,

for the month of *Apr*, 186*5*.

Commissioned officers present and absent:

Absent

Co. } *Near Hempstead:*
Station

Remarks: *Sick. Reporting by
surgeon certificate.*

Alterations since last return among the enlisted men:

Date _____, 186 .

Place _____

Remarks: _____

Enlisted men on Extra or Daily Duty:

Unaccounted enlisted men accounted for:

This document is a reproduction of the original record, and is not to be used as a substitute for the original record. It is the property of the War Department and is loaned to you for your use only. It is to be returned to the War Department when you are no longer in its possession.

(Confederate.)

C Wells' Reg't, Cav. | Texas.

P. H. Cross

2d Lt., Co. 14, } Wells' Regiment Texas
Cavalry (Dismounted).

Appears on

Regimental Return

of the organization named above,

for the month of April, 1865.

Commissioned officers present and absent:

Absent

Co. } Near Hempstead
Station }

Remarks: On detached service
Apr. 2, 1865 order Gen. Terry.

Alterations since last return among the enlisted men:

Date _____, 186 .

Place _____

Remarks: _____

Enlisted men on Extra or Daily Duty:

Absent enlisted men accounted for:

This document is a reproduction of a document from the National Archives and Records Administration. It is not to be used for any other purpose without the express written permission of the National Archives and Records Administration.

P. H. Cross

115
Crouch. John. H.

Co. H, Wells' Regiment
Texas Cavalry.

Formed by consolidation of Wells' and Good's Battalions
Texas Cav.

(Confederate.)

CARD NUMBERS.

1	50448322	21
2		22
3		23
4		24
5		25
6		26
7		27
8		28
9		29
10		30
11		31
12		32
13		33
14		34
15		35
16		36
17		37
18		38
19		39

Number of medical cards herein 0

Number of personal papers herein 0

Full Name: _____

(Confederate.)

C. | Wells' Reg't, Cav. | Texas.

John L. Crouch

Co. *V.*, { Wells' Regiment Texas
Cavalry (Dismounted).

Appears on

Regimental Return

of the organization named above,

for the month of *April*, 1865.

Commissioned officers present and absent:

Station

Remarks:

Alterations since last return among the enlisted men:

Date _____, 1865

Place

Remarks:

Enlisted men on Extra or Daily Duty:

Absent enlisted men accounted for:

*Absent without leave
since March 25, 1865.*

Original of this Report from Company was forwarded to the Adjutant General of the Department of Wells and Gault's Division.

¹¹⁶
Crumbler, W. G.

Co. E, Wells' Regiment
Texas Cavalry.

Formed by consolidation of Wells' and Good's Battalions
Texas Cav.

(Confederate.)

CARD NUMBERS.

1	50445238	20
2		21
3		22
4		23
5		24
6		25
7		26
8		27
9		28
10		29
11		30
12		31
13		32
14		33
15		34
16		35
17		36
18		37
19		38

Number of medical cards herein 0

Number of personal papers herein 0

Rank NAME: _____

(Confederate.)

C. | Wells' Reg't, Cav. | Texas.

W. G. Crumpler.

Co. C, { Wells' Regiment Texas
Cavalry (Dismounted).

Appears on

Regimental Return

of the organization named above,

for the month of Apr, 1865.

Commissioned officers present and absent:

Station

Remarks:

Alterations since last return among the enlisted men:

Date _____, 1865

Place

Remarks:

Enlisted men on Extra or Daily Duty:

Absent enlisted men accounted for:

Absent without leave
since March 20, 1865.

Wells' Regiment Texas Cavalry was formed, late in 1864 or early in 1865, by the consolidation of Wells' and Good's Regiments.

117
Lumingham, John

Co. H, Wells' Regiment
Texas Cavalry.

Formed by consolidation of Wells' and Good's Battalions
Texas Cav.

(Confederate.)

CARD NUMBERS.

1	50445324	2
2		3
3		4
4		5
5		6
6		7
7		8
8		9
9		10
10		11
11		12
12		13
13		14
14		15
15		16
16		17
17		18
18		19
19		20

Number of medical cards herein 2

Number of personal papers herein 2

Rank Name:

(Confederate.)

C. Wells' Reg't, Cav. | **TEXAS.**

John Cunningham

Co. *A*, } Wells' Regiment Texas
Cavalry (Dismounted).

Appears on

Regimental Return

of the organization named above,

for the month of *Apr.*, 1865.

Commissioned officers present and absent:

Station

Remarks:

Alterations since last return among the enlisted men:

Date _____, 1865.

Place

Remarks:

Enlisted men on Extra or Daily Duty:

Absent enlisted men accounted for:

*Absent without leave
since Feb. 10, 65.*

This Regiment Texas Cavalry was formed, late in 1864, by the consolidation of Wells' and Good's Regiments.

116
Cure. A. J.

Co. B, Wells' Regiment
Texas Cavalry.

Formed by consolidation of Wells' and Good's Battalions
Texas Cav.

(Confederate.)

CARD NUMBERS.

1	50445187	2
2		21
3		22
4		23
5		24
6		25
7		26
8		27
9		28
10		29
11		30
12		31
13		32
14		33
15		34
16		35
17		36
18		37
19		38

Number of medical cards herein 0

Number of personal papers herein 0

DATE: _____

(Confederate.)

C. | Wells' Reg't, Cav. | Texas.

A. J. Cure
, Col. B., { Wells' Regiment Texas
Cavalry (Dismounted).

Appears on **Regimental Return**
of the organization named above,
for the month of Apr., 1865.

Commissioned officers present and absent:

Station
Remarks:

Alterations since last return among the enlisted men:
....., 186

Date
Place
Remarks:

Enlisted men on Extra or Daily Duty:

Absent enlisted men accounted for:
Absent without leave since
March 15, 1865.

179
Curry, M. H.

Co. *M*, Wells' Regiment
Texas Cavalry.

Formed by consolidation of Wells' and Good's Battalions
Texas Cav.

(Confederate.)

CARD NUMBERS.

1	50445145	20
2		21
3		22
4		23
5		24
6		25
7		26
8		27
9		28
10		29
11		30
12		31
13		32
14		33
15		34
16		35
17		36
18		37
19		38

Number of medical cards herein 0

Number of personal papers herein 2

Your Name: _____

(Confederate.)

C. Wells' Reg't, Cav. | Texas.

W. H. Curry

....., Co. *S*, } Wells' Regiment Texas
Cavalry (Dismounted).

Appears on

Regimental Return

of the organization named above,

for the month of *Apr*, 186*5*.

Commissioned officers present and absent:

Station

Remarks:

Alterations since last return among the enlisted men:

Date, 186 .

Place

Remarks:

Enlisted men on Extra or Daily Duty:

Absent enlisted men accounted for:

*Detail drive wagon 2, M. Capt.
N. Oct. 9, 1864.*

This Regiment Texas Cavalry was formed, late in 1864 or early in 1865, by the consolidation of Wells' and Good's Regiments.

P. R. H.

✓ 120
Dabron. J. H.

Co. *I*, Wells' Regiment
Texas Cavalry.

Formed by consolidation of Wells' and Good's Battalions
Texas Cav.

(Confederate.)

CARD NUMBERS.

1 50445373

2

3

4

5

6

7

8

9

10

11

12

13

14

15

16

17

18

19

Number of medical cards herein 0

Number of personal papers herein 0

~~NAME:~~

37

(Confederate.)

Co. | Wells' Reg't, Cav. | Texas.

H. Dabron

Co. I, } Wells' Regiment Texas
Cavalry (Dismounted).

Appears on

Regimental Return

of the organization named above,
for the month of *Apr*, 1865.

Commissioned officers present and absent:

Station

Remarks:

Alterations since last return among the enlisted men:

Date

186

Place

Remarks:

Enlisted men on Extra or Daily Duty:

Absent enlisted men accounted for:

*Absent without leave
since Feb 12, 1865.*

Wells' Regiment Texas Cavalry was formed, late in 1864 or
early in 1865, by the consolidation of Walker and Good's Regiments
of Cavalry.

B. A. Stough

121
Dainels, William

Co. B, Wells' Regiment
Texas Cavalry.

Formed by consolidation of Wells' and Good's Battalions
Texas Cav.

(Confederate.)

CARD NUMBERS.

1	50445413	20
2		21
3		22
4		23
5		24
6		25
7		26
8		27
9		28
10		29
11		30
12		31
13		32
14		33
15		34
16		35
17		36
18		37
19		38

Number of medical cards herein 0

Number of personal papers herein 0

MARK:

(Confederate.)

D. Wells' Reg't, Cav. | **Texas.**

Wm. Daniels

....., Co. B, { Wells' Regiment Texas
Cavalry (Dismounted).

Appears on

Regimental Return

of the organization named above,

for the month of Apr, 1865.

Commissioned officers present and absent:

Station

Remarks:

Alterations since last return among the enlisted men:

Date, 186 .

Place

Remarks:

Enlisted men on Extra or Daily Duty:

Absent enlisted men accounted for:

Absent sick Chester Nation
June 19, 1865.

Wells' Regiment Texas Cavalry was formed, late in 1862 or early in 1863, by the consolidation of Wells' and Good's Regiments Texas Cavalry.

B. B. Strong

122
Daniel John N.

Co. K, Wells' Regiment
Texas Cavalry.

Formed by consolidation of Wells' and Good's Battalions
Texas Cav.

(Confederate.)

Captain | Captain

CARD NUMBERS.

1	50444934	2
2		21
3		22
4		23
5		24
6		25
7		26
8		27
9		28
10		29
11		30
12		31
13		32
14		33
15		34
16		35
17		36
18		37
19		38

Number of medical cards herein 0

Number of personal papers herein 0

Date NAME: _____

See also _____

(Confederate)

D. | Wells' Reg't, Cav. | Texas.

John N. Daniel

Capt., Co. H., { Wells' Regiment Texas
Cavalry (Dismounted).

appears on

Regimental Return

of the organization named above,

for the month of Apr., 1865.

Commissioned officers present and absent:

Co. H. } Absent.

Location } Near Hempstead

Remarks: Absent by order

Gen'l Feby. 7, 1865.

Alterations since last return among the enlisted men:

Date _____, 1865

Place _____

Remarks: _____

Enlisted men on Extra or Daily Duty:

Enlisted men accounted for:

Des. List of
Joel M. Daniel &
Others

Capt L. E. Gillett's Co. Indpt
Texas Rangers

Filed with Gillett's Co
Wells' Batta Tex. Cav.
Whitcomb

1-09 per C. E. M.
com 94

and ought to be given to the

no courts of justice as there is

In testimony whereof I have hereunto set

my hand and affixed the seal of

Samuel G. Smith, this 28th day of

Feb. 1843.

9th March 1843

(Seal)

Address Elizabeth Daniel at

Samuel G. Smith

J. M. Daniel ^{die}
1st Independent Co
1st Indian Brigade Texas

Elizabeth Daniel
wid

R Apr. 6/63.

...and correct in every particular to
the best of his knowledge and belief and
that the said writing is wholly
unintentional
I do hereby certify that
before me B. B. Anderson, P. J.,

State of Texas, I do hereby certify that
Pamela County to-wit B. B. Anderson the
before named the foregoing
affidavits of Elizabeth Daniel and W.
W. Adams appear to have been made and whose
genuine signature is subscribed thereto was
at the time of making and signing the
same a Justice of the Peace in and for
the County and State aforesaid duly
Commissioned and sworn, and to all whose
official acts as such full faith and credit
is and ought to be given as well
in Courts of Justice as throughout
the Territory whereof I have hereunto set
my hand and office this 28th day of
July A. D. 1863

J. M. Ramsey, Clerk

Address Elizabeth Daniel at
Harrisburg, Texas

P. M. 6/63

Elizabeth Daniel
wid

J. M. Ramsey
A. J. Williams & Co
per Indian Agency Texas

of Texas } On this the 28 day of February 1863
County of }
Texas }

and she appeared before me the undersigned a Justice of
peace in and for the County of Tarrant Elizabeth Danie
who upon being duly sworn according to law
swore and says that she is the wife of J. M.
Danie deceased who was a private in Company
L. Co. 7th Texas Cavalry Independent Texas Infantry
at Indian Springs Commanded by Brigadier General
Harper in the service of the Confederate States
and that the said J. M. Danie entered the service of
the United States in Florida County and State
of Texas, and died at Fort Smith State of
Arkansas on or about the 5th day of October 1862
leaving her a widow and the said J. M. Danie
single.

That she makes this deposition for
the purpose of obtaining from the government
of the Confederate States whatever may be
due the said J. M. Danie for pay bounty or other
allowances as aforesaid Elizabeth Danie
sworn to and subscribed
before me (R. B. A. Clerk of P.)

And on the same day and year aforesaid
also appeared before me a Justice of the peace
of Tarrant County G. W. Collins who is well known
and whose name I hereby certify to be a person
of veracity and credit who having been
duly sworn says on oath that he is well acquainted
with Elizabeth Danie the claimant and also
well known for two years to J. M. Danie the
deceased soldier herein mentioned and
that the statement made under oath by
said Elizabeth Danie the claimant as to
her relationship to the said deceased soldier

No. 17664

Account. ✓

Wm. M. ... Deceased.

... of Capt. *...*

Co. ... Reg't

Due \$ *...*

APPROPRIATION.

Pay of officers and privates of the
army—volunteers, militia, &c.

EV

Elizabeth ...

U.S. GOVERNMENT PRINTING OFFICE

CONFEDERATE STATES,

To *Major G. B. Davis, a Soldier*
Co. 1st Regt. Ala. Cavalry
deceased,
late *Private* of Capt. *William* Co.
Reg't Dr.

For pay of said deceased from *1862*
his collection in the
month of
for
Account
Committed to the
1862

As per *William*

Payable to *Major G. B. Davis*

TREASURY DEPARTMENT.

SECOND AUDITOR'S OFFICE,

Sept 10 1862
W. C. Hill Clerk.

COMPTROLLER'S OFFICE,

Key A 186 4
W. Hester Clerk.

✓
123
Darkers. J. H.

Co. F, Wells' Regiment
Texas Cavalry.

Formed by consolidation of Wells' and Good's Battalions
Texas Cav.

(Confederate.)

Private Private

CARD NUMBERS

1	50445106	2	
2		3	
3		4	
4		5	
5		6	
6		7	
7		8	
8		9	
9		10	
10		11	
11		12	
12		13	
13		14	
14		15	
15		16	
16		17	
17		18	
18		19	
19		20	

Number of medical cards herein 0

Number of personal papers herein 2

Date Recd: _____

(Confederate.)

D. | Wells' Reg't, Cav. | Texas.

J. N. Daskers
Priv., Co. *H.* }

Wells' Regiment Texas
Cavalry (Dismounted).

Appears on

Regimental Return

of the organization named above,

for the month of

Apr., 1865.

Commissioned officers present and absent:

Station

Remarks:

Alterations since last return among the enlisted men:

Date _____, 1865.

Place

Remarks:

Enlisted men on Extra or Daily Duty:

About enlisted men accounted for:

Reconnoiter 2. M. Dept. Abertus National
Feb 23/3 order for Cooper

This Regiment Texas Cavalry was formed, late in 1864, by the consolidation of Wells' and Cooper's Regiments.

✓ ¹²⁴
Darnell. F

Co. G, Wells' Regiment
Texas Cavalry.

Formed by consolidation of Wells' and Good's Battalions
Texas Cav.

(Confederate.)

CARD NUMBERS.

1	58445300	20
2		21
3		22
4		23
5		24
6		25
7		26
8		27
9		28
10		29
11		30
12		31
13		32
14		33
15		34
16		35
17		36
18		37
19		38

Number of medical cards herein 0

Number of personal papers herein 0

Total Name:

(Confederate.)

10. | Wells' Reg't, Cav. | **Texas.**

J. Marshall

Co. G. } Wells' Regiment Texas
Cavalry (Dismounted).

Appears on

Regimental Return

of the organization named above,

for the month of Apr., 1865.

Commissioned officers present and absent:

Station

Remarks:

Alterations since last return among the enlisted men:

Date _____, 186 .

Place

Remarks:

Enlisted men on Extra or Daily Duty:

Absent enlisted men accounted for:

Absent without leave since
Feb. 25, 1865.

This Regiment Texas Cavalry was formed, late in 1864, by the consolidation of Wells' and Good's Regiments.

125
Davidson. H. G.

Co. E, Wells' Regiment
Texas Cavalry.

Formed by consolidation of Wells' and Good's Battalions
Texas Cav.

(Confederate.)

CARD NUMBERS.

1	50445240	2
2		21
3		22
4		23
5		24
6		25
7		26
8		27
9		28
10		29
11		30
12		31
13		32
14		33
15		34
16		35
17		36
18		37
19		38

Number of medical cards herein 0

Number of personal papers herein 2

BACK MARK:

(Confederate.)

D. Wells' Reg't, Cav. | **Texas.**

W. Y. Davidson

Co. C., { Wells' Regiment Texas
Cavalry (Dismounted).

Appears on

Regimental Return

of the organization named above,

for the month of Apr., 1865.

Commissioned officers present and absent:

Station _____

Remarks: _____

Alterations since last return among the enlisted men:

Date _____, 186 .

Place _____

Remarks: _____

Enlisted men on Extra or Daily Duty:

Absent enlisted men accounted for:

Absent without leave
since Apr. 10, 1865.

Wells' Regiment, Texas Cavalry was formed, late in 1864 of
the 1st and 2nd Regiments of Wells' and Good's Mounted
Texas Cavalry.

B.P.H.

126
Davidson. R. S.

Co. E, Wells' Regiment
Texas Cavalry.

Formed by consolidation of Wells' and Good's Battalions
Texas Cav.

(Confederate.)

CARD NUMBERS.

1	502445431	20
2		21
3		22
4		23
5		24
6		25
7		26
8		27
9		28
10		29
11		30
12		31
13		32
14		33
15		34
16		35
17		36
18		37
19		38

Number of medical cards herein 0

Number of personal papers herein 6

Back Blank:

(Confederate.)

R. Wells' Reg't, Cav. | **Texas.**

R. S. Davidson

....., Co. *C.*, { Wells' Regiment Texas
Cavalry (Dismounted).

Appears on

Regimental Return

of the organization named above,

for the month of *April*, 186*5*.

Commissioned officers present and absent:

Station

Remarks:

Alterations since last return among the enlisted men:

Date, 186 .

Place

Remarks:

Enlisted men on Extra or Daily Duty:

Absent enlisted men accounted for:

*Absent sick, reporting by
surgeon certificate in April 1865.*

Wells' Regiment Texas Cavalry was formed, late in 1864, by the consolidation of Wells' and Good's Regiments of Texas Cavalry.

127
Davidson, W. L.

Co. E, Wells' Regiment
Texas Cavalry.

Formed by consolidation of Wells' and Good's Battalions
Texas Cav.

(Confederate.)

Private Private

CARD NUMBERS.

1	50445097	20
2		21
3		22
4		23
5		24
6		25
7		26
8		27
9		28
10		29
11		30
12		31
13		32
14		33
15		34
16		35
17		36
18		37
19		38

Number of medical cards herein 0

Number of personal papers herein 0

Full Name: _____

(Confederate.)

10. Wells' Reg't, Cav. | **Texas.**

W. H. ...

... Co. C., } Wells' Regiment Texas
Cavalry (Dismounted).

Appears on

Regimental Return

of the organization named above,

for the month of *Apr*, 186*5*.

Commissioned officers present and absent:

Station

Remarks:

Alterations since last return among the enlisted men:

Date, 186 .

Place

Remarks:

Enlisted men on Extra or Daily Duty:

Absent enlisted men accounted for:

Went to feed Gov't Stock
Chas. ...

Wells' Regiment Texas Cavalry was formed late in 1864 or early in 1865, by the consolidation of Wells' and Good's Regiments Texas Cavalry.

B. C. ...

✓ 128
Davis. G

Co. H, Wells' Regiment
Texas Cavalry.

Formed by consolidation of Wells' and Good's Battalions
Texas Cav.

(Confederate.)

Private Private
CARD NUMBERS.

1	5744977	20
2		21
3		22
4		23
5		24
6		25
7		26
8		27
9		28
10		29
11		30
12		31
13		32
14		33
15		34
16		35
17		36
18		37
19		38

Number of medical cards herein 0

Number of personal papers herein 0

Rank Name: _____

(Confederate.)

Co. | Wells' Reg't, Cav. | **Texas.**

S. Daniel

Port., Co. *24*, { Wells' Regiment Texas
Cavalry (Dismounted).

Appears on

Regimental Return

of the organization named above,
for the month of *Apr*, 1865.

Commissioned officers present and absent:

Station

Remarks:

Alterations since last return among the enlisted men:

Date *Dec 20*, 1864

Place *Bonham, Tex.*

Remarks: *Recruited.*

Enlisted men on Extra or Daily Duty:

Absent enlisted men accounted for:

Wells' Regiment Texas Cavalry was formed, late in 1864 or early in 1865, by the consolidation of Wells' and Good's Regiments.

✓ 129
Davis James

Co. I, Wells' Regiment
Texas Cavalry.

Formed by consolidation of Wells' and Good's Battalions
Texas Cav.

(Confederate.)

CARD NUMBERS.

1	50445353	20
2		21
3		22
4		23
5		24
6		25
7		26
8		27
9		28
10		29
11		30
12		31
13		32
14		33
15		34
16		35
17		36
18		37
19		38

Number of medical cards herein 0

Number of personal papers herein 0

Date Made: _____

(Confederate.)

D. Wells' Reg't, Cav. Texas.

James Davis

, Co. D, Wells' Regiment Texas
Cavalry (Dismounted).

Appears on

Regimental Return

of the organization named above,

for the month of Apr., 1865.

Commissioned officers present and absent:

Station

Remarks:

Alterations since last return among the enlisted men:

Date, 1865.

Place

Remarks:

Enlisted men on Extra or Daily Duty:

Enlisted men accounted for:

Absent without leave
since Mch 26, 1865.

This Regiment Texas Cavalry was formed, late in 1862 or
early in 1863, by the consolidation of Wells' and Good's Regiments.

✓ 138
Davis, Jesse

Co. F, Wells' Regiment
Texas Cavalry.

Formed by consolidation of Wells' and Good's Battalions
Texas Cav.

(Confederate.)

CARD NUMBERS.

1	50445280	20
2		21
3		22
4		23
5		24
6		25
7		26
8		27
9		28
10		29
11		30
12		31
13		32
14		33
15		34
16		35
17		36
18		37
19		38

Number of medical cards herein 0

Number of personal papers herein 0

By Name: _____

(Confederate.)

10. Wells' Reg't, Cav. | **Texas.**

Jesse Davis
....., Co. H., { Wells' Regiment Texas
Cavalry (Dismounted).

Appears on

Regimental Return

of the organization named above,
for the month of April, 1865.

Commissioned officers present and absent:

Station

Remarks:

Alterations since last return among the enlisted men:

Date, 186 .

Place

Remarks:

Enlisted men on Extra or Daily Duty:

Absent enlisted men accounted for:

Absent without leave
since Feb. 6, 1865.

Wells' Regiment, Texas Cavalry, was formed, July 1864, by the consolidation of Wells' and Good's Regiments.

✓
137
Davis. William

Co. F, Wells' Regiment
Texas Cavalry.

Formed by consolidation of Wells' and Good's Battalions
Texas Cav.

(Confederate.)

Private Private

CARD NUMBERS.

1	50445107	20
2		21
3		22
4		23
5		24
6		25
7		26
8		27
9		28
10		29
11		30
12		31
13		32
14		33
15		34
16		35
17		36
18		37
19		38

Number of medical cards herein 0

Number of personal papers herein 0

DATE MADE: _____

(Confederate.)

A. C. Wells' Reg't, Cav. | Texas.

James Davis

Co. F., Wells' Regiment Texas
Cavalry (Dismounted).

Appears on

Regimental Return

of the organization named above,
for the month of *April*, 186*5*.

Commissioned officers present and absent:

Station

Remarks:

Alterations since last return among the enlisted men:

Date, 186 .

Place

Remarks:

Enlisted men on Extra or Daily Duty:

Absent enlisted men accounted for:

Examined by M. Dept. Choctaw
Return May 12, 64. Order from Cooper.

Wells' Regiment Texas Cavalry was formed, late in 1864, by the consolidation of Wells' and Good's Regiments.

192
Dennis. H. B

Co. G, Wells' Regiment
Texas Cavalry.

Formed by consolidation of Wells' and Good's Battalions
Texas Cav.

(Confederate.)

CARD NUMBERS.

1	5044-5117	2
2		21
3		22
4		23
5		24
6		25
7		26
8		27
9		28
10		29
11		30
12		31
13		32
14		33
15		34
16		35
17		36
18		37
19		38

Number of medical cards herein 0

Number of personal papers herein 2

Post Name:

(Confederate.)

10.

Wells' Reg't, Cav.

Texas.

H. B. Denis

Co. *E*, { Wells' Regiment Texas
Cavalry (Dismounted).

Appears on

Regimental Return

of the organization named above,

for the month of *Apr*, 1865.

Commissioned officers present and absent:

Station

Remarks:

Alterations since last return among the enlisted men:

Date , 186 .

Place

Remarks:

Enlisted men on Extra or Daily Duty:

About enlisted men accounted for:

*Det'd to Mill Springs Nov. 21, 64 by
Gen. Sherman. Unaccounted.*

Wells' Regiment Texas Cavalry was formed, late in 1864 or
early in 1865, from companies of Wells' and Good's Regiments
of Cavalry.

133
Denis. M. W.

Co. G, Wells' Regiment
Texas Cavalry.

Formed by consolidation of Wells' and Good's Battalions
Texas Cav.

(Confederate.)

CARD NUMBERS.

1	50445301	20
2		21
3		22
4		23
5		24
6		25
7		26
8		27
9		28
10		29
11		30
12		31
13		32
14		33
15		34
16		35
17		36
18		37
19		38

Number of medical cards herein 2

Number of personal papers herein 0

BACK MARK: _____

(Confederate.)

A. | Wells' Reg't, Cav. | **Texas.**

M. W. Dennis

Co. *G.*, { Wells' Regiment Texas
Cavalry (Dismounted).

Appears on

Regimental Return

of the organization named above,
for the month of *April*, 1865.

Commissioned officers present and absent:

Station

Remarks:

Alterations since last return among the enlisted men:

Date 186 .

Place

Remarks:

Enlisted men on Extra or Daily Duty:

Absent enlisted men accounted for:

*Absent without leave
since March 25, 1865.*

Wells' Regiment Texas Cavalry was formed, late in 1864, by the consolidation of Wells' and Good's Regiments of Cavalry.

✓
Derryberry, W. M.

Co. B., Wells' Regiment
Texas Cavalry.

Formed by consolidation of Wells' and Good's Battalions
Texas Cav.

(Confederate.)

CARD NUMBERS.

1	57445196	20
2		21
3		22
4		23
5		24
6		25
7		26
8		27
9		28
10		29
11		30
12		31
13		32
14		33
15		34
16		35
17		36
18		37
19		38

Number of medical cards herein 0

Number of personal papers herein 2

POST MARK:

(Confederate.)

A.

Wells' Reg't, Cav. | Texas.

W. M. Berryberry

Co. *B.*, } Wells' Regiment Texas
Cavalry (Dismounted).

Appears on

Regimental Return

of the organization named above,

for the month of *April*, 186*5*.

Commissioned officers present and absent:

Station

Remarks:

Alterations since last return among the enlisted men:

Date _____, 186 .

Place

Remarks:

Enlisted men on Extra or Daily Duty:

Absent enlisted men accounted for:

*Absent without leave since
Feb. 28, 65.*

Wells' Regiment Texas Cavalry was formed, 1862 in the
State of Texas, by the combination of Wells' and Good's Regts.
Texas Cavalry.

B. R. Stewart

CORRECTION

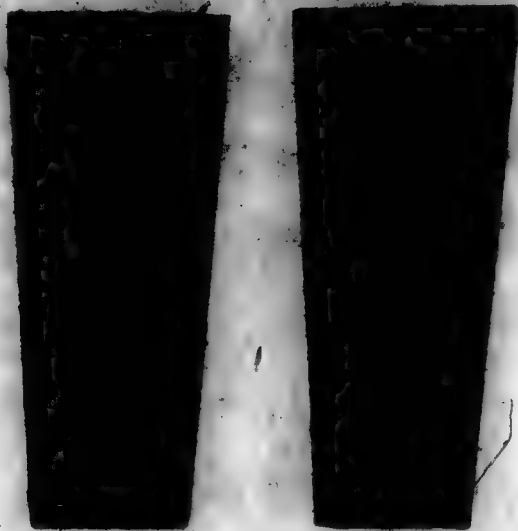

Preceding image has been

(Confederate.)

L. Wells' Reg't, Cav. | **Texas.**

W. M. Derryberry

....., Co. B., { Wells' Regiment Texas
Cavalry (Dismounted).

Appears on

Regimental Return

of the organization named above,
for the month of April, 1865.

Commissioned officers present and absent:

Station

Remarks:

Alterations since last return among the enlisted men:

Date, 186 .

Place

Remarks:

Enlisted men on Extra or Daily Duty:

Absent enlisted men accounted for:

Absent without leave since
Feb 28, 65.

Wells' Regiment Texas Cavalry was formed, late in 1864 or early in 1865, by the consolidation of Wells' and Good's Regiments.

B.P.V.

195
Dickson, A. W.

Co. C, Wells' Regiment
Texas Cavalry.

Formed by consolidation of Wells' and Good's Battalions
Texas Cav.

(Confederate.)

Private Private

CARD NUMBERS.

1	50445074	20
2		21
3		22
4		23
5		24
6		25
7		26
8		27
9		28
10		29
11		30
12		31
13		32
14		33
15		34
16		35
17		36
18		37
19		38

Number of medical cards havein 0

Number of personal papers havein 0

NAME:

(Confederate.)

L. | Wells' Reg't, Cav. | **Texas.**

U. W. Vickson
Priv., Co. *C*, } Wells' Regiment Texas
Cavalry (Dismounted).

Appears on

Regimental Return

of the organization named above,
for the month of *April*, 186*5*.

Commissioned officers present and absent:

Station _____

Remarks: _____

Alterations since last return among the enlisted men:

Date _____, 186 .

Place _____

Remarks: _____

Enlisted men on Extra or Daily Duty:

Absent enlisted men accounted for:

Detail Expressmen Chester National
5th Co. 3rd Reg. Cav. Cooper's
This Cavalry was formed into in 1865 of
the 1st, by the combination of Wells' and Cooper's Cavalry.

B. P. St.

136
Dobbins, William, R

Co. C, Wells' Regiment
Texas Cavalry.

Formed by consolidation of Wells' and Good's Battalions
Texas Cav.

(Confederate.)

Private Private

CARD NUMBERS.

1	57445073	20
2		21
3		22
4		23
5		24
6		25
7		26
8		27
9		28
10		29
11		30
12		31
13		32
14		33
15		34
16		35
17		36
18		37
19		38

Number of medical cards herein 0

Number of personal papers herein 0

Print Name:

(Confederate.)

D.

Wells' Reg't, Cav.

Texas.

Wm. R. Dobbus

Priv., Co. *C.*, { Wells' Regiment Texas
Cavalry (Dismounted).

Appears on

Regimental Return

of the organization named above,

for the month of *Apr.*, 186*5*.

Commissioned officers present and absent:

Station

Remarks:

Alterations since last return among the enlisted men:

Date _____, 186 .

Place

Remarks:

Enlisted men on Extra or Daily Duty:

Absent enlisted men accounted for:

Detail teamster Chastain, Native
no 2563 rider New Co. open

20150 Journal, made in 1924 at
the request of the Department of War and Navy's Historical
Service.

B. B. H.

197
Dobbs. A. L

Co. D., Wells' Regiment
Texas Cavalry.

Formed by consolidation of Wells' and Good's Battalions
Texas Cav.

(Confederate.)

CARD NUMBERS.

1	50445421	2
2		3
3		4
4		5
5		6
6		7
7		8
8		9
9		10
10		11
11		12
12		13
13		14
14		15
15		16
16		17
17		18
18		19
19		20

Number of medical cards herein 0

Number of personal papers herein 0

NAME: _____

Serials

(Confederate.)

Co. Wells' Reg't, Cav. | **Texas.**

A. L. Robbs

Co. *A*, } Wells' Regiment Texas
Cavalry (Dismounted).

Appears on

Regimental Return

of the organization named above,

for the month of *Apr*, 186*5*.

Commissioned officers present and absent:

Station

Remarks:

Alterations since last return among the enlisted men:

Date, 186 .

Place

Remarks

Enlisted men on Extra or Daily Duty:

Absent enlisted men accounted for:

*Absent sick Choctaw Nation
since Feb. 25, 1865.*

Wells' Regiment Texas Cavalry was formed, late in 1862 or
in 1863, by the consolidation of Wells' and Good's Regiments
of Cavalry.

A. R. H.

✓ ¹³⁵
Dockson James

Co. *G*, Wells' Regiment
Texas Cavalry.

Formed by consolidation of Wells' and Good's Battalions
Texas Cav.

(Confederate.)

CARD NUMBERS.

1	<i>50445118</i>	2	
3		2	
3		2	
4		2	
5		2	
6		2	
7		2	
8		2	
9		2	
10		2	
11		2	
12		2	
13		2	
14		2	
15		2	
16		2	
17		2	
18		2	
19		2	

Number of medical cards herein *2*

Number of personal papers herein *2*

✓
Last Name: _____

(Confederate.)

11. Wells' Reg't, Cav. | **Texas.**

Jan. Rockson

Co. *E.*, } Wells' Regiment Texas
Cavalry (Dismounted).

Appears on

Regimental Return

of the organization named above,

for the month of *Apr.*, 1865.

Commissioned officers present and absent:

Station

Remarks:

Alterations since last return among the enlisted men:

Date, 186 .

Place

Remarks:

Enlisted men on Extra or Daily Duty:

Absent enlisted men accounted for:

*Detail as nurse in Hospital at
Marshall, Tex. 15/65 Col. Sear*

Wells' Regiment Texas Cavalry was formed, late in 1864 or
early in 1865, by the consolidation of Wells' and Good's Regiments
of Cavalry.

✓ 139
Dodson, James.

Co. H, Wells' Regiment
(Formerly Co. C, Good's Batt. Tex. Cav.)
Texas Cavalry.

Formed by consolidation of Wells' and Good's Battalions
Texas Cav.

(Confederate.)

CARD NUMBERS.

1	50445339	20
2		21
3		22
4		23
5		24
6		25
7		26
8		27
9		28
10		29
11		30
12		31
13		32
14		33
15		34
16		35
17		36
18		37
19		38

Number of medical cards herein 0

Number of personal papers herein 2

Rank NAME: _____

See also _____

(Confederate.)

A. Wells' Reg't, Cav. | **Texas.**

Gas. Rodson

Co. *N.*, } Wells' Regiment Texas
Cavalry (Dismounted).

Appears on

Regimental Return

of the organization named above,

for the month of *April*, 1865.

Commissioned officers present and absent:

Station

Remarks:

Alterations since last return among the enlisted men:

Date, 1865.

Place

Remarks:

Enlisted men on Extra or Daily Duty:

Absent enlisted men accounted for:

*Absent without leave
since March 26, 1865*

Wells' Regiment Texas Cavalry was formed, late in 1864 or early in 1865, by the consolidation of Wells' and Good's Regiments.

✓ 140
Dodson William

Co. E, Wells' Regiment
Texas Cavalry.

Formed by consolidation of Wells' and Good's Battalions
Texas Cav.

(Confederate.)

CARD NUMBERS.

1	50445430	20
2		21
3		22
4		23
5		24
6		25
7		26
8		27
9		28
10		29
11		30
12		31
13		32
14		33
15		34
16		35
17		36
18		37
19		38

Number of medical cards herein 2

Number of personal papers herein 0

BACK NAME: _____

See also _____

(Confederate.)

D. | Wells' Reg't, Cav. | **Texas.**

Wm Dodson

_____, Co. C., { Wells' Regiment Texas
Cavalry (Dismounted).

Appears on

Regimental Return

of the organization named above,

for the month of

Apr., 1862

Commissioned officers present and absent:

Station _____

Remarks: _____

Alterations since last return among the enlisted men:

Date _____

Place _____

, 1862

Remarks: _____

Enlisted men on Extra or Daily Duty: _____

Absent enlisted men accounted for:

Sick, wounded by enemy
Chattahoochee Nation Dec. 1, 64.

Wells' Regiment Texas Cavalry was formed, into 2nd of
reg't in 1862, by the combination of Wells' and Good's Regiments
Texas Cavalry.

B. R. Stovall

141

Dolby. J. C.

Co. I, Wells' Regiment
Texas Cavalry.

Formed by consolidation of Wells' and Good's Battalions
Texas Cav.

(Confederate.)

Private Private

CARD NUMBERS.

1	50445004
2	
3	
4	
5	
6	
7	
8	
9	
10	
11	
12	
13	
14	
15	
16	
17	
18	
19	

21
22
23
24
25
26
27
28
29
30
31
32
33
34
35
36
37
38
39
40

Number of medical cards herein 0

Number of personal papers herein 0

DATE MADE:

(Confederate.)

20. | Wells' Reg't, Cav. | Texas.

J. C. Colby
Priv., Co. D., { Wells' Regiment Texas
Cavalry (Dismounted).

Appears on

Regimental Return

of the organization named above,
for the month of April, 1865.

Commissioned officers present and absent:

Station

Remarks:

Alterations since last return among the enlisted men:

Date _____, 186 .

Place

Remarks:

Enlisted men on Extra or Daily Duty:

Detail as teamster for Reg't by
order Col. Wells. April, 1865

Absent enlisted men accounted for:

Wells' Dismounted Texas Cavalry was formed, late in 1862 or early in 1863, by the consolidation of Wells' and Good's Regiments of Cavalry.

B. R. St.

✓ 142
Donihoo. Co

Co. *D*, Wells' Regiment
Texas Cavalry.

Formed by consolidation of Wells' and Good's Battalions
Texas Cav.

(Confederate.)

Private Private

CARD NUMBERS.

1	50444950	2	
2		3	
3		4	
4		5	
5		6	
6		7	
7		8	
8		9	
9		10	
10		11	
11		12	
12		13	
13		14	
14		15	
15		16	
16		17	
17		18	
18		19	

Number of medical cards herein 0

Number of personal papers herein 0

DATE MADE: _____

(Confederate.)

W. | Wells' Reg't, Cav. | Texas.

C. Donahoo
Priv., Co. D., } Wells' Regiment Texas
Cavalry (Dismounted).

Appears on

Regimental Return

of the organization named above,

for the month of April, 1865.

Commissioned officers present and absent:

Station

Remarks:

Alterations since last return among the enlisted men:

Date Feb. 25, 1865.

Place Choctaw Nation

Remarks: Recruited.

Enlisted men on Extra or Daily Duty:

Absent enlisted men accounted for:

This Regiment, Texas Cavalry, was formed, late in 1864, by the reorganization of Wells' and Cook's Regiments.

143
Drake. G. D

Co. B, Wells' Regiment
Texas Cavalry.

Formed by consolidation of Wells' and Good's Battalions
Texas Cav.

(Confederate.)

CARD NUMBERS.

1	50445795	20
2	48064913	21
3		22
4		23
5		24
6		25
7		26
8		27
9		28
10		29
11		30
12		31
13		32
14		33
15		34
16		35
17		36
18		37
19		38

Number of medical cards herein 0

Number of personal papers herein 0

NAME: _____

(Confederate.)

D.

Wells' Reg't, Cav. | **Texas.**

G. S. Drake

, Co. *B*, } Wells' Regiment Texas
Cavalry (Dismounted).

Appears on

Regimental Return

of the organization named above,

for the month of *April*, 1865.

Commissioned officers present and absent:

Station

Remarks:

Alterations since last return among the enlisted men:

Date _____, 1865.

Place

Remarks:

Enlisted men on Extra or Daily Duty:

Enlisted men accounted for:

*Absent without leave since
Dec. 15, 1865.*

Approved Texas Cavalry was formed, into the 1st Texas Cavalry, by the consolidation of Wells' and Good's Regiments.

(Confederate.)

L *Wm* *Earl* *Tex*

G. L. Kraske

Pvt Co. B. 11th Tex. Cav.

Residence *Collins Co Tex*

Appears on a

Roll of Prisoners of War

of Co. Regiment Confederate
States Army, commanded by
surrendered at New Orleans, La., by General
E. K. Smith, C. S. A., to Maj. Gen. E. R. S.
Canby, U. S. A., May 26, 1865, and paroled
at June , 1865.

Roll dated June , 1865.

A. Thompson

144
+
Drake. Isaac

Co. D, Wells' Regiment
Texas Cavalry.

Formed by consolidation of Wells' and Good's Battalions
Texas Cav.

(Confederate.)

Private Private

CARD NUMBERS.

1	50445096	20
2	45064586	21
3		22
4		23
5		24
6		25
7		26
8		27
9		28
10		29
11		30
12		31
13		32
14		33
15		34
16		35
17		36
18		37
19		38

Number of medical cards herein 2

Number of personal papers herein 0

Name

(Confederate.)

D. | Wells' Reg't, Cav. | **Texas.**

Isaac Drake

Priv., Co. *D.*, } Wells' Regiment Texas
Cavalry (Dismounted).

Appears on

Regimental Return

of the organization named above,

for the month of *April*, 186 *5*.

Commissioned officers present and absent:

Station

Remarks:

Alterations since last return among the enlisted men:

Date _____, 186 .

Place

Remarks:

Enlisted men on Extra or Daily Duty:

Absent enlisted men accounted for:

Detached service since May 5, 63

See Men: Cooper.

This Regiment Texas Cavalry was formed, late in 1862, by the consolidation of Wells' and Good's Regiments.

(Confederate.)

21 1 1/2 Wells Cav. Tex.

Isaac M. Drake
Pvt Co D Wells Cav.
Residence Jackson Co Mo.

Appears on a

Roll of Prisoners of War

of Co. Regiment Confederate
States Army, commanded by
surrendered at New Orleans, La., by General
E. K. Smith, C. S. A., to Maj. Gen. E. R. S.
Canby, U. S. A., May 26, 1865, and paroled
at June, 1865.

Roll dated June, 1865.

E. B. Thompson
Capt

145
Duckworth, James

Co. *B*, Wells' Regiment
Texas Cavalry.

Formed by consolidation of Wells' and Good's Battalions
Texas Cav.

(Confederate.)

CARD NUMBERS.

1	<i>50445197</i>	20
2		21
3		22
4		23
5		24
6		25
7		26
8		27
9		28
10		29
11		30
12		31
13		32
14		33
15		34
16		35
17		36
18		37
19		38

Number of medical cards herein *0*

Number of personal papers herein *2*

4
Name:

(Confederate.)

L. | Wells' Reg't, Cav. | **Texas.**

John P. ...
....., Co. *B*, } Wells' Regiment Texas
Cavalry (Dismounted).

Appears on

Regimental Return

of the organization named above,

for the month of *Apr*, 186*5*.

Commissioned officers present and absent:

Station

Remarks:

Alterations since last return among the enlisted men:

Date, 186 .

Place

Remarks:

Enlisted men on Extra or Daily Duty:

Absent enlisted men accounted for:

Absent without leave
since Mch. 9, 1865.

Wells' Regiment, Texas Cavalry was formed, late in 1864 or early in 1865, by the consolidation of Wells' and Boyd's Recruit Companies.

R. P. ...

✓ 146
Duckworth, John

Co. B, Wells' Regiment
Texas Cavalry.

Formed by consolidation of Wells' and Good's Battalions
Texas Cav.

(Confederate.)

CARD NUMBERS.

1	50445198	20
2		21
3		22
4		23
5		24
6		25
7		26
8		27
9		28
10		29
11		30
12		31
13		32
14		33
15		34
16		35
17		36
18		37
19		38

Number of medical cards herein 0

Number of personal papers herein 0

Rank:

(Confederate.)

D. Wells' Reg't, Cav. Texas.

John Duckworth
Co. *B.* } Wells' Regiment Texas
Cavalry (Dismounted).

Appears on

Regimental Return

of the organization named above,

for the month of *April*, 1865.

Commissioned officers present and absent:

Station -----

Remarks: -----

Alterations since last return among the enlisted men:

Date -----, 186 .

Place -----

Remarks: -----

Enlisted men on Extra or Daily Duty:

Absent enlisted men accounted for:

*Absent without leave since
March 26, 1865.*

Wells' Regiment Texas Cavalry was formed, late in 1861 or early in 1862, by the combination of Wells' and Good's Regiments of Texas Cavalry.

B. R. Stung

147
Dudley, Jr.

Co. B, Wells' Regiment
Texas Cavalry.

Formed by consolidation of Wells' and Good's Battalions
Texas Cav.

(Confederate.)

CARD NUMBERS.

1	50445411	20
2		21
3		22
4		23
5		24
6		25
7		26
8		27
9		28
10		29
11		30
12		31
13		32
14		33
15		34
16		35
17		36
18		37
19		38

Number of medical cards herein 9

Number of personal papers herein 0

Rank: _____

(Confederate.)

D. Wells' Reg't, Cav. | **Texas.**

N. Dudley

Co. B. { Wells' Regiment Texas
Cavalry (Dismounted).

Appears on

Regimental Return

of the organization named above,
for the month of Apr., 1865.

Commissioned officers present and absent:

Station

Remarks:

Alterations since last return among the enlisted men:

Date _____, 186 .

Place

Remarks:

Enlisted men on Extra or Daily Duty:

Absent enlisted men accounted for:

Absent sick Choctaw Nation

Dec. 30, 1864.

Wells' Regiment Texas Cavalry was formed, late in 1864, by the consolidation of Wells' and Good's Regiments of Cavalry.

✓
1865
Dudley Austin

Co. F, Wells' Regiment
Texas Cavalry.

Formed by consolidation of Wells' and Good's Battalions
Texas Cav.

(Confederate.)

CARD NUMBERS.

1	50145279	20
2		21
3		22
4		23
5		24
6		25
7		26
8		27
9		28
10		29
11		30
12		31
13		32
14		33
15		34
16		35
17		36
18		37
19		38

Number of medical cards herein 0

Number of personal papers herein 0

Full Name: _____

(Confederate.)

A. Wells' Reg't, Cav. | **Texas.**

Austin Dandy

....., Co. *F.*, { Wells' Regiment Texas
Cavalry (Dismounted).

Appears on

Regimental Return

of the organization named above,
for the month of *Apr* 1865.

Commissioned officers present and absent:

Station

Remarks:

Alterations since last return among the enlisted men:

Date, 186 .

Place

Remarks:

Enlisted men on Extra or Daily Duty:

Absent enlisted men accounted for:

*Absent without leave
since Feb 14, 1865.*

This copy is turned into the hands of the Commissioner of War and the Secretary of War.

✓
1119
Duggins, G. G.

Co. F, Wells' Regiment
Texas Cavalry.

Formed by consolidation of Wells' and Good's Battalions
Texas Cav.

(Confederate.)

Surgeon | Surgeon

CARD NUMBERS.

1	58444897	2	
2		21	
3		22	
4		23	
5		24	
6		25	
7		26	
8		27	
9		28	
10		29	
11		30	
12		31	
13		32	
14		33	
15		34	
16		35	
17		36	
18		37	
19		38	

Number of medical cards herein 2

Number of personal papers herein 0

By: _____

(Confederate.)

10.

Wells' Reg't, Cav. | Texas.

G. L. Duggins

Surgeon, Co., { Wells' Regiment Texas
Cavalry (Dismounted).

Appears on

Regimental Return

of the organization named above,

for the month of *April*, 186*5*.

Commissioned officers present and absent:

Present

Station *Near Hempstead.*

Remarks:

Alterations since last return among the enlisted men:

Date, 186 .

Place

Remarks:

Enlisted men on Extra or Daily Duty:

Absent enlisted men accounted for:

(CONFEDERATE.)

D

Wells Co

Texas

George G Duggins
Surgeon Wells Regt Texas Cavalry

Appears on a partial

Roster

of the Staff and Acting Staff Officers of the District of Indian Territory.

Dated Fort Towson C N
March 6 1865

Post

Department or corps

Date of election or appointment

Dec 29, 1864

By whom appointed

Genl Smith

Department assignment

District assignment

Remarks: Has an appointment from the President as Assistant Surgeon

G. E. Jones

✓ 156
Dunagan. A

Co. *H*, Wells' Regiment
Texas Cavalry.

Formed by consolidation of Wells' and Good's Battalions
Texas Cav.

(Confederate.)

CARD NUMBERS.

1	5044-5401	20
2		21
3		22
4		23
5		24
6		25
7		26
8		27
9		28
10		29
11		30
12		31
13		32
14		33
15		34
16		35
17		36
18		37
19		38

Number of medical cards herein 2

Number of personal papers herein 2

Name: _____

(Confederate.)

D. | Wells' Reg't, Cav. | Texas.

A. Dunagan
....., Co. *H.*, { Wells' Regiment Texas
Cavalry (Dismounted).

Appears on

Regimental Return

of the organization named above,

for the month of *April*, 1865.

Commissioned officers present and absent:

Station

Remarks:

Alterations since last return among the enlisted men:

Date, 1865

Place

Remarks:

Enlisted men on Extra or Daily Duty:

Enlisted men accounted for:

Absent without leave
since March 20, 1865.

151
Durr. F. H.

Co. A, Wells' Regiment
Texas Cavalry.

Formed by consolidation of Wells' and Good's Battalions
Texas Cav.

(Confederate.)

1 Lieutenant 1 Lieutenant

CARD NUMBERS.

1	50444901	20
2		21
3		22
4		23
5		24
6		25
7		26
8		27
9		28
10		29
11		30
12		31
13		32
14		33
15		34
16		35
17		36
18		37
19		38

Number of medical cards herein 2

Number of personal papers herein 0

Rank Name:

(Confederate.)

A. Wells' Reg't, Cav. | **Texas.**

G. W. Durr

1st, Co. H, { Wells' Regiment Texas
Cavalry (Dismounted).

Appears on

Regimental Return

of the organization named above,
for the month of Apr, 1865.

Commissioned officers present and absent:

Absent

co. Station) Near Camp

Remarks: On detached service
Order Gen. Terry

Alterations since last return among the enlisted men:

Date _____, 186 .

Place _____

Remarks: _____

Enlisted men on Extra or Daily Duty:

Absent enlisted men accounted for:

Wells' Regiment Texas Cavalry was formed into the 1st Texas Cavalry Regiment in 1865. Wells and Good's Regiments were merged into the 2nd Texas Cavalry Regiment.

G. W. Durr

152

Earnest. Joseph

Co. D., Wells' Regiment
Texas Cavalry.

Formed by consolidation of Wells' and Good's Battalions
Texas Cav.

(Confederate.)

CARD NUMBERS.

1	50445420	■
2		■
3		■
4		■
5		■
6		■
7		■
8		■
9		■
10		■
11		■
12		■
13		■
14		■
15		■
16		■
17		■
18		■
19		■

Number of medical cards herein 0

Number of personal papers herein 0

16

(Confederate.)

C.

Wells' Reg't, Cav. | Texas.

Joseph Carnest

Co. D. } Wells' Regiment Texas
Cavalry (Dismounted).

Appears on

Regimental Return

of the organization named above,

for the month of Apr, 1865.

Commissioned officers present and absent:

Station

Remarks:

Alterations since last return among the enlisted men:

Date _____, 186 .

Place

Remarks:

Enlisted men on Extra or Daily Duty:

Absent enlisted men accounted for:

Absent sick in Lamas Co
from Aug, 1, 64.

The 1st Regiment Texas Cavalry was formed, into in 1862 of
by the consolidation of Wells' and Cook's Regiments.

53
Earnest. L. B

Co. D, Wells' Regiment
Texas Cavalry.

Formed by consolidation of Wells' and Good's Battalions
Texas Cav.

(Confederate.)

CARD NUMBERS.

1	5744-5722	2
2		11
3		20
4		29
5		38
6		47
7		56
8		65
9		74
10		83
11		92
12		101
13		110
14		119
15		128
16		137
17		146
18		155
19		164

Number of medical cards herein 0

Number of personal papers herein 0

(Confederate.)

C. | Wells' Reg't, Cav. | Texas.

L. B. Carnest

Co. D. } Wells' Regiment Texas
Cavalry (Dismounted).

Appears on

Regimental Return

of the organization named above,

for the month of Apr, 1865.

Commissioned officers present and absent:

Station

Remarks:

Alterations since last return among the enlisted men:

Date _____, 1865.

Place

Remarks:

Enlisted men on Extra or Daily Duty:

Absent enlisted men accounted for:

Absent sick Lamer Co, Tex
since Feb 4, 65.

Small text at the bottom of the page, likely a library or archival note.

✓ 134
Eder. James

Co. A, Wells' Regiment
Texas Cavalry.

Formed by consolidation of Wells' and Good's Battalions
Texas Cav.

(Confederate.)

3 Lieutenant 3 Lieutenant

CARD NUMBERS.

1	50444909	20
2		21
3		22
4		23
5		24
6		25
7		26
8		27
9		28
10		29
11		30
12		31
13		32
14		33
15		34
16		35
17		36
18		37
19		38

Number of medical cards herein 0

Number of personal papers herein 0

(Confederate.)

C. | Wells' Reg't, Cav. | **Texas.**

James Allen

B. L., Co. *1*, { Wells' Regiment Texas
Cavalry (Dismounted).

Appears on

Regimental Return

of the organization named above,

for the month of *Apr*, 186*5*.

Commissioned officers present and absent:

Present

Station *Near Hempstead.*

Remarks:

Alterations since last return among the enlisted men:

Date _____, 186 .

Place _____

Remarks: _____

Enlisted men on Extra or Daily Duty:

Absent enlisted men accounted for:

Wells' Regiment Texas Cavalry was formed, late in 1862 or early in 1863, by the combination of Wells' and Good's Regiments.

P. P. ...

155
Edwards, Henry

Co. A, Wells' Regiment
Texas Cavalry.

Formed by consolidation of Wells' and Good's Battalions
Texas Cav.

(Confederate.)

Private Private

CARD NUMBERS.

1	50445170	20
2		21
3		22
4		23
5		24
6		25
7		26
8		27
9		28
10		29
11		30
12		31
13		32
14		33
15		34
16		35
17		36
18		37
19		38

Number of medical cards herein 0

Number of personal papers herein 0

(Confederate.)

C.

Wells' Reg't, Cav.

Texas.

Henry Edwards

Pvt., Co. A, } Wells' Regiment Texas
Cavalry (Dismounted).

Appears on

Regimental Return

of the organization named above,

for the month of *Apr*, 1865.

Commissioned officers present and absent:

Station

Remarks:

Alterations since last return among the enlisted men:

Date _____, 1865.

Place

Remarks:

Enlisted men on Extra or Daily Duty:

Absent enlisted men accounted for:

*Absent without leave
since March 26, 1865.*

This Regiment Texas Cavalry was formed, late in 1864, by the consolidation of Wells' and Cook's Regiments.

✓ 156
Edwards. J. J.

Co. D, Wells' Regiment
Texas Cavalry.

Formed by consolidation of Wells' and Good's Battalions
Texas Cav.

(Confederate.)

Captain | Captain

CARD NUMBERS.

1	50444912	20
2		21
3		22
4		23
5		24
6		25
7		26
8		27
9		28
10		29
11		30
12		31
13		32
14		33
15		34
16		35
17		36
18		37
19		38

Number of medical cards herein 0

Number of personal papers herein 8

Full Name: _____

(Confederate.)

C. | Wells' Reg't, Cav. | **Texas.**

J. J. Edwards
Capt., Co. D., { Wells' Regiment Texas
Cavalry (Dismounted).

Appears on

Regimental Return

of the organization named above,
for the month of Apr., 1865.

Commissioned officers present and absent:

Present

Station Near Hempstead

Remarks:

Alterations since last return among the enlisted men:

Date, 186 .

Place

Remarks:

Enlisted men on Extra or Daily Duty:

.....

Absent enlisted men accounted for:

.....

[Faint text at bottom of page]

✓ ¹⁵⁷
Edwards. Robert

Co. E, Wells' Regiment
Texas Cavalry.

Formed by consolidation of Wells' and Good's Battalions
Texas Cav.

(Confederate.)

2 Lieutenant | 2 Lieutenant

CARD NUMBERS.

1	50444918	2
2		2
3		2
4		2
5		2
6		2
7		2
8		2
9		2
10		2
11		2
12		11
13		2
14		2
15		2
16		2
17		2
18		2
19		2

Number of medical cards herein 0

Number of personal papers herein 0

Next NAME: _____

(Confederate.)

C | Wells' Reg't, Cav. | **Texas.**

Robert Edwards

2 Lt., Co. C, { Wells' Regiment Texas
Cavalry (Dismounted).

Appears on

Regimental Return

of the organization named above,

for the month of Apr, 1865.

Commissioned officers present and absent:

Absent

Co. Station } Near Hempstead

Remarks: Absent sick
Choctaw Nation.

Alterations since last return among the enlisted men:

Date _____, 186 .

Place _____

Remarks: _____

Enlisted men on Extra or Daily Duty:

Absent enlisted men accounted for:

✓ 1378
Eggers. D. W.

Co. B, Wells' Regiment
Texas Cavalry.

Formed by consolidation of Wells' and Good's Battalions
Texas Cav.

(Confederate.)

CARD NUMBERS.

1	50445199	20
2		21
3		22
4		23
5		24
6		25
7		26
8		27
9		28
10		29
11		30
12		31
13		32
14		33
15		34
16		35
17		36
18		37
19		38

Number of medical cards herein 0

Number of personal papers herein 0

MARK:

(Confederate.)

C. | Wells' Reg't, Cav. | Texas.

D. M. Cygers

, Co. *B*, } Wells' Regiment Texas
Cavalry (Dismounted).

Appears on

Regimental Return

of the organization named above,

for the month of *April*, 186*5*

Commissioned officers present and absent:

Station

Remarks:

Alterations since last return among the enlisted men:

Date _____, 186 .

Place

Remarks:

Enlisted men on Extra or Daily Duty:

Absent enlisted men accounted for:

*Absent without leave since
March 9, 1865.*

Wells' Regiment Texas Cavalry was formed, late in 1864 or early in 1865, by the consolidation of Wells' and Good's Regiments Texas Cavalry.

B. P. H.

159
Eledge Marian

Co *H*, Wells' Regiment
Texas Cavalry.

Formed by consolidation of Wells' and Good's Battalions
Texas Cav.

(Confederate.)

CARD NUMBERS.

1	58445328	20
2		21
3		22
4		23
5		24
6		25
7		26
8		27
9		28
10		29
11		30
12		31
13		32
14		33
15		34
16		35
17		36
18		37
19		38

Number of medical cards herein 2

Number of personal papers herein 2

For Name: _____

(Confederate.)

C. Wells' Reg't, Cav. | Texas.

Marian Cledge

Co. H, Wells' Regiment Texas Cavalry (Dismounted).

Appears on Regimental Return of the organization named above, for the month of Apr., 1865.

Commissioned officers present and absent:

Station

Remarks:

Alterations since last return among the enlisted men:

Date, 186 .

Place

Remarks:

Enlisted men on Extra or Daily Duty:

Absent enlisted men accounted for:

Absent without leave since Feb. 10, 1865.

Wells' Regiment Texas Cavalry was raised, late in 1864 or early in 1865, by the combination of Wells and Gooch's Regiments of Texas Cavalry.

P. R. H.

✓ 160
Eledge. D. C.

Co. E, Wells' Regiment
Texas Cavalry.

Formed by consolidation of Wells' and Good's Battalions
Texas Cav.

(Confederate.)

CARD NUMBERS.

1	50445241	20
2		21
3		22
4		23
5		24
6		25
7		26
8		27
9		28
10		29
11		30
12		31
13		32
14		33
15		34
16		35
17		36
18		37
19		38

Number of medical cards herein 0

Number of personal papers herein 0

~~Blank Mark:~~

(Confederate.)

C. | Wells' Reg't, Cav. | **Texas.**

D. C. Elledge

....., Co. *C.*, { Wells' Regiment Texas
Cavalry (Dismounted).

Appears on

Regimental Return

of the organization named above,

for the month of *April*, 186*5*.

Commissioned officers present and absent:

Station

Remarks:

Alterations since last return among the enlisted men:

Date, 186 .

Place

Remarks:

Enlisted men on Extra or Daily Duty:

Absent enlisted men accounted for:

*Absent without leave since
Feb. 20, 1865.*

This Regiment Texas Cavalry was formed, late in 1864, by the consolidation of Wells' and Cook's Regiments.

✓

161

Elledge R. F
Co. H, Wells' Regiment
Texas Cavalry.

Formed by consolidation of Wells' and Good's Battalions
Texas Cav.

(Confederate.)

Private Private

CARD NUMBERS.

1	50444976	20
2		21
3		22
4		23
5		24
6		25
7		26
8		27
9		28
10		29
11		30
12		31
13		32
14		33
15		34
16		35
17		36
18		37
19		38

Number of medical cards herein 0

Number of personal papers herein 0

Rank Name:

(Confederate.)

C. | Wells' Reg't, Cav. | **Texas.**

R. F. Cledge

Priv., Co. H. } Wells' Regiment Texas
Cavalry (Dismounted).

Appears on

Regimental Return

of the organization named above,
for the month of Apr, 1865.

Commissioned officers present and absent:

Station -----

Remarks: -----

Alterations since last return among the enlisted men:

Date Dec 18, 1864.

Place Oak Grove, Tex.

Remarks: Discharged

Enlisted men on Extra or Daily Duty:

Absent enlisted men accounted for:

This document, Texas Cavalry was formed, into in 1864
by the combination of Wells' and Clegg's Regiments.

162
Epps A-R

Co. B, Wells' Regiment
Texas Cavalry.

Formed by consolidation of Wells' and Good's Battalions
Texas Cav.

(Confederate.)

Private Private

CARD NUMBERS.

1	57445044	20
2		21
3		22
4		23
5		24
6		25
7		26
8		27
9		28
10		29
11		30
12		31
13		32
14		33
15		34
16		35
17		36
18		37
19		38

Number of medical cards herein 0

Number of personal papers herein 0

NAME:

(Confederate.)

C | Wells' Reg't, Cav. | **Texas.**

T. R. Capps

Priv., Co. B, { Wells' Regiment Texas
Cavalry (Dismounted).

Appears on

Regimental Return

of the organization named above,
for the month of April, 1862

Commissioned officers present and absent:

Station _____

Remarks: _____

Alterations since last return among the enlisted men:

Date _____, 186 .

Place _____

Remarks: _____

Enlisted men on Extra or Daily Duty:

Absent enlisted men accounted for:

Sold as teamster Choctaw Nation
Feb 1, 64 order Gen. Cooper

Wells' Regiment Texas Cavalry was formed, late in 1861 or early in 1862, by the consolidation of Wells' and Good's Regiments of Texas Cavalry.

B. R. St...

✓
163
Epps. J. W.

Co. B., Wells' Regiment
Texas Cavalry.

Formed by consolidation of Wells' and Good's Battalions
Texas Cav.

(Confederate.)

Private | Private

CARD NUMBERS.

1	58445045	20
2		21
3		22
4		23
5		24
6		25
7		26
8		27
9		28
10		29
11		30
12		31
13		32
14		33
15		34
16		35
17		36
18		37
19		38

Number of medical cards herein 0

Number of personal papers herein 0

NAME: _____

(Confederate.)

E.

Wells' Reg't, Cav.

Texas.

J. V. [unclear]

Co. B, Co. *B*, { Wells' Regiment Texas
Cavalry (Dismounted).

Appears on

Regimental Return

of the organization named above,

for the month of *April*, 186*5*.

Commissioned officers present and absent:

Station

Remarks:

Alterations since last return among the enlisted men:

Date _____, 186 .

Place

Remarks:

Enlisted men on Extra or Daily Duty:

Enlisted men accounted for:

*Out has teamed Choctaw Nation
by Lt. order [unclear] Cooper.*

The 1st Regiment Texas Cavalry was formed into in 1864 and
sent to the campaign of [unclear] and [unclear] [unclear]

✓

164

Erwin. J. M.

Co. *H*, Wells' Regiment
Texas Cavalry.

Formed by consolidation of Wells' and Good's Battalions
Texas Cav.

(Confederate.)

Private | *Private*
CARD NUMBERS

1	<i>5044975</i>	20
2		21
3		22
4		23
5		24
6		25
7		26
8		27
9		28
10		29
11		30
12		31
13		32
14		33
15		34
16		35
17		36
18		37
19		38

Number of medical cards herein *0*

Number of personal papers herein *0*

H Rank: _____

(Confederate.)

E | Wells' Reg't, Cav. | Texas.

J. M. Erwin

Plt., Co. *H.*, { Wells' Regiment Texas
Cavalry (Dismounted).

Appears on

Regimental Return

of the organization named above,
for the month of *Apr*, 1865.

Commissioned officers present and absent:

Station -----

Remarks: -----

Alterations since last return among the enlisted men:

Date *Nov. 16*, 1864.

Place *Choctawhatchee*

Remarks: *Discharged.*

Enlisted men on Extra or Daily Duty:

Absent enlisted men accounted for:

This Regimental Return Form was printed, late in 1864, by the commission of Wells' and Good's Cavalry.

✓ ¹⁶⁵
Estus. J

Co. A, Wells' Regiment
Texas Cavalry.

Formed by consolidation of Wells' and Good's Battalions
Texas Cav.

(Confederate.)

Private Private

CARD NUMBERS

1	50445013	20
2		21
3		22
4		23
5		24
6		25
7		26
8		27
9		28
10		29
11		30
12		31
13		32
14		33
15		34
16		35
17		36
18		37
19		38

Number of medical cards herein 0

Number of personal papers herein 0

Full Name: _____

(Confederate.)

C. Wells' Reg't, Cav. | Texas.

1
1

1st Co., { Wells' Regiment Texas
Cavalry (Dismounted).

Appears on

Regimental Return

of the organization named above,
for the month of *Apr*, 186*5*.

Commissioned officers present and absent:

Station -----

Remarks: -----

Alterations since last return among the enlisted men:

Date -----, 186 .

Place -----

Remarks: -----

Enlisted men on Extra or Daily Duty:

Absent enlisted men accounted for:

Det'd 2. M. Rept. Choctaw Station
Apr. 27, 1865. Capt. Wm. M. ...

This Regiment was formed, ... by the combination of Wells' and ...

✓ 166
Faifer. J. S.

Co. L, Wells' Regiment
Texas Cavalry.

Formed by consolidation of Wells' and Good's Battalions
Texas Cav.

(Confederate.)

Private Private

CARD NUMBERS.

1	50444982	2	
2		3	
3		4	
4		5	
5		6	
6		7	
7		8	
8		9	
9		10	
10		11	
11		12	
12		13	
13		14	
14		15	
15		16	
16		17	
17		18	
18		19	

Number of medical cards herein 0

Number of personal papers herein 0

✓

16

(Confederate.)

G.

Wells' Reg't, Cav.

Texas.

J. S. Frazer

Priv., Co. K; } Wells' Regiment Texas
Cavalry (Dismounted).

Appears on

Regimental Return

of the organization named above,

for the month of *Apr*, 1865.

Commissioned officers present and absent:

Station

Remarks:

Alterations since last return among the enlisted men:

Date *Feb. 7*, 1865.

Place *Choctaw, Nation*

Remarks: *Deserted.*

Enlisted men on Extra or Daily Duty:

Absent enlisted men accounted for:

Printed at the Confederate States Press, Richmond, Va. Sold by the Confederate States Press, Richmond, Va.

✓ 167
Faylor. J. W.

Co. G, Wells' Regiment
Texas Cavalry.

Formed by consolidation of Wells' and Good's Battalions
Texas Cav.

(Confederate.)

CARD NUMBERS.

1	50445428	20
2		21
3		22
4		23
5		24
6		25
7		26
8		27
9		28
10		29
11		30
12		31
13		32
14		33
15		34
16		35
17		36
18		37
19		38

Number of medical cards herein 0

Number of personal papers herein 0

Exam. Notes

(Confederate.)

J. | Wells' Reg't, Cav. | Texas.

J. W. Frazer

Co. *H*, } Wells' Regiment Texas
Cavalry (Dismounted).

Appears on

Regimental Return

of the organization named above,

for the month of *Apr*, 1865.

Commissioned officers present and absent:

Station

Remarks:

Alterations since last return among the enlisted men:

Date _____, 186 .

Place

Remarks:

Enlisted men on Extra or Daily Duty:

Absent enlisted men accounted for:

Absent Red River Co., Tex.

March, Feb. 25, 1865.

Wells' Regiment Texas Cavalry was formed, June 15, 1862, by the consolidation of Wells' and Cook's Regiments.

166
Faifer

Co K, Wells' Regiment
Texas Cavalry.

Formed by consolidation of Wells' and Good's Battalions
Texas Cav.

(Confederate.)

Private Private

CARD NUMBERS

1	50444980	20
2		21
3		22
4		23
5		24
6		25
7		26
8		27
9		28
10		29
11		30
12		31
13		32
14		33
15		34
16		35
17		36
18		37
19		38

Number of medical cards herein 0

Number of personal papers herein 0

Date Made:

(Confederate.)

Y. | Wells' Reg't, Cav. | **Texas.**

J. Frazer

Plt., Co. *H.*, } Wells' Regiment Texas
Cavalry (Dismounted).

Appears on

Regimental Return

of the organization named above,

for the month of *Apr*, 186 *5*

Commissioned officers present and absent:

Station

Remarks:

Alterations since last return among the enlisted men:

Date *Jan. 7*, 186 *5*

Place *Choctaw Nation*

Remarks: *Deserted.*

Enlisted men on Extra or Daily Duty:

Absent enlisted men accounted for:

169
Farster. A. M.

Co. E, Wells' Regiment
Texas Cavalry.

Formed by consolidation of Wells' and Good's Battalions
Texas Cav.

(Confederate.)

CARD NUMBERS.

1	502445242	20
2		21
3		22
4		23
5		24
6		25
7		26
8		27
9		28
10		29
11		30
12		31
13		32
14		33
15		34
16		35
17		36
18		37
19		38

Number of medical cards herein 0

Number of personal papers herein 0

By: _____

(Confederate.)

F. | Wells' Reg't, Cav. | **Texas.**

A. M. Forester

Co. *E*, { Wells' Regiment Texas
Cavalry (Dismounted).

Appears on

Regimental Return

of the organization named above,

for the month of *Apr.*, 186*5*.

Commissioned officers present and absent:

Station

Remarks:

Alterations since last return among the enlisted men:

Date _____, 186 .

Place

Remarks:

Enlisted men on Extra or Daily Duty:

Absent enlisted men accounted for:

*Absent without leave
since *March 5, 65.**

Wells' Regiment Texas Cavalry was formed, late in 1864, by the consolidation of Wells' and Good's Regiments.

✓ 170
Fatten. L. J

Co. G, Wells' Regiment
Texas Cavalry.

Formed by consolidation of Wells' and Good's Battalions
Texas Cav.

(Confederate.)

CARD NUMBERS.

1 50445445

2

3

4

5

6

7

8

9

10

11

12

13

14

15

16

17

18

19

20

21

22

23

24

25

26

27

28

29

30

31

32

33

34

35

36

37

38

Number of medical cards herein 0

Number of personal papers herein 0

John H. H.:

(Confederate.)

J. Wells' Reg't, Cav. Texas.

L. J. Fatten

Co. *G.* } Wells' Regiment Texas
Cavalry (Dismounted).

Appears on

Regimental Return

of the organization named above,

for the month of *Apr.*, 1865.

Commissioned officers present and absent:

Station

Remarks:

Alterations since last return among the enlisted men:

Date _____, 186 .

Place

Remarks:

Enlisted men on Extra or Daily Duty:

Absent enlisted men accounted for:

*absent sick, reporting by
certificate.*

When Texas Cavalry was formed, 1862 in 1864
the composition of Wells' and Good's Regiments

171
Faulkner -

Co. - , Wells' Regiment
Texas Cavalry.

Formed by consolidation of Wells' and Good's Battalions
Texas Cav.

(Confederate.)

CARD NUMBERS.

1	50445468	20
2		21
3		22
4		23
5		24
6		25
7		26
8		27
9		28
10		29
11		30
12		31
13		32
14		33
15		34
16		35
17		36
18		37
19		38

Number of medical cards herein 0

Number of personal papers herein 0

Rank Name: _____

(Confederate.)

F. | Wells' Reg't, Cav. | Texas.

Frankner

Co. { Wells' Regiment Texas
Cavalry (Dismounted).

Appears on

Regimental Return

of the organization named above,

for the month of *Apr*, 1865.

Commissioned officers present and absent:

Station

Remarks:

Alterations since last return among the enlisted men:

Date, 1865 .

Place

Remarks:

Enlisted men on Extra or Daily Duty:

Absent enlisted men accounted for:

*Absent in arrest Choctaw
Nation.*

Wells' Regiment Texas Cavalry was formed, late in 1864, by the combination of Wells' and Cook's Regiments.

✓
172
Freds. A. M.

Co. G, Wells' Regiment
Texas Cavalry.

Formed by consolidation of Wells' and Good's Battalions
Texas Cav.

(Confederate.)

CARD NUMBERS.

1	50445119	20
2		21
3		22
4		23
5		24
6		25
7		26
8		27
9		28
10		29
11		30
12		31
13		32
14		33
15		34
16		35
17		36
18		37
19		38

Number of medical cards herein 0

Number of personal papers herein 0

Date Made: _____

(Confederate.)

J. H. Wells' Reg't, Cav. | **Texas.**

A. M. Heeds

Co. *E*, { Wells' Regiment Texas
Cavalry (Dismounted).

Appears on

Regimental Return

of the organization named above,

for the month of *April*, 186*5*.

Commissioned officers present and absent:

Station

Remarks:

Alterations since last return among the enlisted men:

Date _____, 186 .

Place

Remarks:

Enlisted men on Extra or Daily Duty:

Absent enlisted men accounted for:

*Detail to make shoes at Paris, Tex.
under Capt. M^c Culloch. Dec 1, 63.*

This Texas Cavalry was formed, late in 1862, by the consolidation of Wells' and Good's Regiments.

✓ Fisher. J. G. ¹⁷³

Co. K, Wells' Regiment
Texas Cavalry.

Formed by consolidation of Wells' and Good's Battalions
Texas Cav.

(Confederate.)

CARD NUMBERS.

1	57445389	20
2		21
3		22
4		23
5		24
6		25
7		26
8		27
9		28
10		29
11		30
12		31
13		32
14		33
15		34
16		35
17		36
18		37
19		38

Number of medical cards herein 2

Number of personal papers herein 0

Name: _____

(Confederate.)

J.

Wells' Reg't, Cav. | Texas.

J. G. Fisher

Co. *A.*, { Wells' Regiment Texas
Cavalry (Dismounted).

Appears on

Regimental Return

of the organization named above,

for the month of *Apr*, 1865.

Commissioned officers present and absent:

Station

Remarks:

Alterations since last return among the enlisted men:

Date _____, 1865 .

Place

Remarks:

Enlisted men on Extra or Daily Duty:

Absent enlisted men accounted for:

*Absent without leave
since Mch 23, 1865.*

Wells' Regiment Texas Cavalry was formed, late in 1863 or early in 1864, by the consolidation of Wells' and Good's Regiments Texas Cavalry.

174
Fisher, W. H.

Co. C, Wells' Regiment
Texas Cavalry.

Formed by consolidation of Wells' and Good's Battalions
Texas Cav.

(Confederate.)

Private Private

CARD NUMBERS.

1	50444945	20
2		21
3		22
4		23
5		24
6		25
7		26
8		27
9		28
10		29
11		30
12		31
13		32
14		33
15		34
16		35
17		36
18		37
19		38

Number of medical cards herein 2

Number of personal papers herein 0

Name:

(Confederate.)

24

Wells' Reg't, Cav.

Texas.

W. H. Fisher

Pvt., Co. *C*, { Wells' Regiment Texas
Cavalry (Dismounted).

Appears on

Regimental Return

of the organization named above,

for the month of *Apr*, 186 *5*.

Commissioned officers present and absent:

Station

Remarks:

Alterations since last return among the enlisted men:

Date *Mar 26*, 186 .

Place *Crockett*

Remarks: *Deserted.*

Enlisted men on Extra or Daily Duty:

Absent enlisted men accounted for:

This Regiment Texas Cavalry was formed into in 1865
by the consolidation of Wells' and Cook's Regiments

175
Flanny, H. B.

Co. F, Wells' Regiment
Texas Cavalry.

Formed by consolidation of Wells' and Good's Battalions
Texas Cav.

(Confederate.)

CARD NUMBERS.

1	50445160	20
2		21
3		22
4		23
5		24
6		25
7		26
8		27
9		28
10		29
11		30
12		31
13		32
14		33
15		34
16		35
17		36
18		37
19		38

Number of medical cards herein 1

Number of personal papers herein 1

BOOK MARK: _____

(Confederate.)

G. Wells' Reg't, Cav. | **Texas.**

W. B. Blaney

Co. *G.* { Wells' Regiment Texas
Cavalry (Dismounted).

Appears on

Regimental Return

of the organization named above,

for the month of *Apr.*, 186*5*.

Commissioned officers present and absent:

Station

Remarks:

Alterations since last return among the enlisted men:

Date _____, 186 .

Place

Remarks:

Enlisted men on Extra or Daily Duty:

Absent enlisted men accounted for:

*Absent with leave since Feb 25th
under General Hart.*

Regiment Texas Cavalry was formed, late in 1864, by the consolidation of Wells' and Good's Regiments.

✓ 176
Ford. J. M.

Co. C, Wells' Regiment
Texas Cavalry.

Formed by consolidation of Wells' and Good's Battalions
Texas Cav.

(Confederate.)

Private Private

CARD NUMBERS.

1	50445775	20
2		21
3		22
4		23
5		24
6		25
7		26
8		27
9		28
10		29
11		30
12		31
13		32
14		33
15		34
16		35
17		36
18		37
19		38

Number of medical cards herein 0

Number of personal papers herein 0

Rank: _____

Signature: _____

(Confederate.)

14 Wells' Reg't, Cav. | **Texas.**

J. M. Good

Pvt., Co. *C.*, { Wells' Regiment Texas
Cavalry (Dismounted).

Appears on

Regimental Return

of the organization named above,
for the month of *Apr.*, 186*5*.

Commissioned officers present and absent:

Station -----

Remarks: -----

Alterations since last return among the enlisted men:

Date -----, 186 .

Place -----

Remarks: -----

Enlisted men on Extra or Daily Duty:

Absent enlisted men accounted for:

Detail Mechanic Chapter National
Apr 24 & order from camp.

This Regiment Texas Cavalry was formed, late in 1864, by the consolidation of Wells' and Good's Regiments.

✓ 177
Frabure. P.

Co. C, Wells' Regiment
Texas Cavalry.

Formed by consolidation of Wells' and Good's Battalions
Texas Cav.

(Confederate.)

Private Private

CARD NUMBERS.

1	30445089	20
2		21
3		22
4		23
5		24
6		25
7		26
8		27
9		28
10		29
11		30
12		31
13		32
14		33
15		34
16		35
17		36
18		37
19		38

Number of medical cards herein 0

Number of personal papers herein 0

Name: _____

(Confederate.)

H | Wells' Reg't, Cav. | **Texas.**

P. Tribune

Pvt., Co. *C.*, { Wells' Regiment Texas
Cavalry (Dismounted).

Appears on

Regimental Return

of the organization named above,

for the month of *Apr*, 1865.

Commissioned officers present and absent:

Station

Remarks:

Alterations since last return among the enlisted men:

Date _____, 186 .

Place

Remarks:

Enlisted men on Extra or Daily Duty:

Absent enlisted men accounted for:

Det'd A. A. ... office ... Ind. T.

Serial 27 Nov 25, 64 Genl. Massey

Wells' Regiment Texas Cavalry was formed, late in 1864, by the consolidation of Wells' and Cook's Regiments.

178
Fullers. S. W.

Co. D, Wells' Regiment
Texas Cavalry.

Formed by consolidation of Wells' and Good's Battalions
Texas Cav.

(Confederate.)

CARD NUMBERS.

1	50445424	20
2		21
3		22
4		23
5		24
6		25
7		26
8		27
9		28
10		29
11		30
12		31
13		32
14		33
15		34
16		35
17		36
18		37
19		38

Number of medical cards herein 0

Number of personal papers herein 0

BACK MARK: _____

Serials _____

(Confederate.)

Co.

Wells' Reg't, Cav. | Texas.

S. W. Miller

Co. *A*, { Wells' Regiment Texas
Cavalry (Dismounted).

Appears on

Regimental Return

of the organization named above,

for the month of *Apr.*, 186*5*.

Commissioned officers present and absent:

Station

Remarks:

Alterations since last return among the enlisted men:

Date, 186

Place

Remarks:

Enlisted men on Extra or Daily Duty:

Absent enlisted men accounted for:

*Absent sick, Red River Co
since Feb 25, 1865.*

✓ 174
Gage. P. B.

Co. A, Wells' Regiment
Texas Cavalry.

Formed by consolidation of Wells' and Good's Battalions
Texas Cav.

(Confederate.)

Private | Private

CARD NUMBERS.

1	57445016	20
2		21
3		22
4		23
5		24
6		25
7		26
8		27
9		28
10		29
11		30
12		31
13		32
14		33
15		34
16		35
17		36
18		37
19		38

Number of medical cards herein 0

Number of personal papers herein 0

Notes:

24

(Confederate.)

Wells' Reg't, Cav. | Texas.

C. B. Eagle

Priv., Co. *1.*, { Wells' Regiment Texas
Cavalry (Dismounted).

Appears on

Regimental Return

of the organization named above,
for the month of *Apr*, 1865.

Commissioned officers present and absent:

Station

Remarks:

Alterations since last return among the enlisted men:

Date _____, 1865 .

Place

Remarks:

Enlisted men on Extra or Daily Duty:

Absent enlisted men accounted for:

Death with light Arty Choate
Nation, died nose.

Wells' Regiment Texas Cavalry was formed late in 1864 and was disbanded by the government of Wells and Wood's Division.

180
Garner P. D.

Co. A, Wells' Regiment
Texas Cavalry.

Formed by consolidation of Wells' and Good's Battalions
Texas Cav.

(Confederate.)

Private Private

CARD NUMBERS

1	50445015	20
2		21
3		22
4		23
5		24
6		25
7		26
8		27
9		28
10		29
11		30
12		31
13		32
14		33
15		34
16		35
17		36
18		37
19		38

Number of medical cards herein 0

Number of personal papers herein 6

Name:

(Confederate.)

S. Wells' Reg't, Cav. | **TEXAS.**

P. D. Garner

Plt., Co. *A*, { Wells' Regiment Texas
Cavalry (Dismounted).

Appears on

Regimental Return

of the organization named above,

for the month of *April*, 186*5*.

Commissioned officers present and absent:

Station

Remarks:

Alterations since last return among the enlisted men:

Date _____, 186

Place

Remarks:

Enlisted men on Extra or Daily Duty:

Present enlisted men accounted for:

Attd. to M. Dept. Mch. 21, 64
from Veterans order for M...

1861
Garrett, William

Co. E, Wells' Regiment
Texas Cavalry.

Formed by consolidation of Wells' and Good's Battalions
Texas Cav.

(Confederate.)

CARD NUMBERS.

1	5044543A	2	
2		3	
3		4	
4		5	
5		6	
6		7	
7		8	
8		9	
9		10	
10		11	
11		12	
12		13	
13		14	
14		15	
15		16	
16		17	
17		18	
18		19	

Number of medical cards herein 0

Number of personal papers herein 0

Rank Name: _____

(Confederate.)

G. | Wells' Reg't, Cav. | **Texas.**

Wm. Garrett

_____, Co. *C*, { Wells' Regiment Texas
Cavalry (Dismounted).

Appears on

Regimental Return

of the organization named above,

for the month of _____ *April, 1865.*

Commissioned officers present and absent:

Station _____

Remarks: _____

Alterations since last return among the enlisted men:

Date _____, 186 .

Place _____

Remarks: _____

Enlisted men on Extra or Daily Duty:

Absent enlisted men accounted for:

*Sick in Hospital, Benham's
Feb. 4, 1865.*

Benham's Texas Cavalry was formed, late in 1862, out of the remnant of Wells' and Galt's Regiments.

182
Garrett, William B.

Co. A, Wells' Regiment
Texas Cavalry.

Formed by consolidation of Wells' and Good's Battalions
Texas Cav.

(Confederate.)

Private | Private

CARD NUMBERS

1	5544-5014	21
2		22
3		23
4		24
5		25
6		26
7		27
8		28
9		29
10		30
11		31
12		32
13		33
14		34
15		35
16		36
17		37
18		38
19		39

Number of medical cards herein 0

Number of personal papers herein 0

Name: _____

(Confederate.)

L. | Wells' Reg't, Cav. | **Texas.**

Wm B. Garrett

Pop., Co. A, { Wells' Regiment Texas
Cavalry (Dismounted).

Appears on

Regimental Return

of the organization named above,

for the month of April, 1865.

Discontinued officers present and absent:

Station

Remarks:

Alterations since last return among the enlisted men:

Date _____, 186 .

Place

Remarks:

Enlisted men on Extra or Daily Duty:

Absent enlisted men accounted for:

Ret'd as terminated May 15, 64.

about the Nation's Order in Cooper

of war and

1863
Gatlin, J. T.

Co. I, Wells' Regiment
Texas Cavalry.

Formed by consolidation of Wells' and Good's Battalions
Texas Cav.

(Confederate.)

2 Lieutenant 2 Lieutenant

CARD NUMBERS.

1	50444933	20
2		21
3		22
4		23
5		24
6		25
7		26
8		27
9		28
10		29
11		30
12		31
13		32
14		33
15		34
16		35
17		36
18		37
19		38

Number of medical cards herein 0

Number of personal papers herein 0

Print Name:

(Confederate.)

J. Wells' Reg't, Cav. | **Texas.**

J. T. Sullivan

2 Lt., Co. *D*, { Wells' Regiment Texas
Cavalry (Dismounted).

Appears on
Regimental Return
of the organization named above,
for the month of *Apr.*, 1865.

Commissioned officers present and absent:

Present
Station *Near Hempstead*

Remarks:-----

Alterations since last return among the enlisted men:
Date -----, 186 .
Place -----
Remarks:-----

Enlisted men on Extra or Daily Duty:

Absent enlisted men accounted for:

Wells' Regiment Texas Cavalry was formed, late in 1864 or early in 1865, by the combination of Wells' and Good's Regiments of Texas Cavalry.

B. B. [unclear]

Gavin. C. R.

Co. G, Wells' Regiment
Texas Cavalry.

Formed by consolidation of Wells' and Good's Battalions
Texas Cav.

(Confederate.)

CARD NUMBERS.

1	50445120	20
2		21
3		22
4		23
5		24
6		25
7		26
8		27
9		28
10		29
11		30
12		31
13		32
14		33
15		34
16		35
17		36
18		37
19		38

Number of medical cards herein 0

Number of personal papers herein 0

Rank Name:

(Confederate.)

Wells' Reg't, Cav. | Texas.

C. R. Gavin

Co. *G.* } Wells' Regiment Texas
Cavalry (Dismounted).

Appears on

Regimental Return

of the organization named above,

for the month of

Apr., 186*5*.

Commissioned officers present and absent:

Station

Remarks:

Alterations since last return among the enlisted men:

Date

, 186 .

Place

Remarks:

Enlisted men on Extra or Daily Duty:

Absent enlisted men accounted for:

Detail to Maj. Hart to Hankston
Apr. 20, 64. Gen. M. S. Cullocher

Wells' Regiment Texas Cavalry was formed, late in 1864 or early in 1865, by the consolidation of Wells' and Good's Regiments Texas Cavalry.

B. R. Stinch

✓ 185
Gilbert. C

Co. E, Wells' Regiment
Texas Cavalry.

Formed by consolidation of Wells' and Good's Battalions
Texas Cav.

(Confederate.)

CARD NUMBERS.

1	50475244	2	
2		3	
3		4	
4		5	
5		6	
6		7	
7		8	
8		9	
9		10	
10		11	
11		12	
12		13	
13		14	
14		15	
15		16	
16		17	
17		18	
18		19	

Number of medical cards herein 0

Number of personal papers herein 0

Name: _____

(Confederate.)

Wells' Reg't, Cav. | TEXAS.

G.

C. Gilbert

Co. E, } Wells' Regiment Texas
Cavalry (Dismounted).

Appears on **Regimental Return**

of the organization named above,
for the month of April, 1865.

Commissioned officers present and absent:

Station

Remarks:

Alterations since last return among the enlisted men:

Date

Place

Remarks:

Enlisted men on Extra or Daily Duty:

Absent enlisted men accounted for:

Absent without leave
since March 15.

Printed and Published by the Government of Texas, at the State Printing Office, Austin, Texas, 1865.

[Signature]

✓ ⁷⁸⁶
Gillett. L. E.

Co. , Wells' Regiment
Pro Texas Cavalry.

Formed by consolidation of Wells' and Good's Battalions
Texas Cav.

(Confederate.)

Major Major

CARD NUMBERS.

1	58444899	20
2		21
3		22
4		23
5		24
6		25
7		26
8		27
9		28
10		29
11		30
12		31
13		32
14		33
15		34
16		35
17		36
18		37
19		38

Number of medical cards herein 2

Number of personal papers herein 0

(CONFEDERATE.)

G

Va.

Capt

Gillett
Gillett's Cavalry Co

5 12

160

Return

73

appears on a

the Division of the Confederate States Army
commanded by Brig. Gen. Wm. Steele, com-
manding Indian Territory and Northwestern
Arkansas,

the month of

Apr

1863.

Return dated

Fort Smith Ark

May 29

, 1863.

Post or station

Elk Creek C.R.

Remarks:

G. E. Jones

(Confederate.)

L. | Wells' Reg't, Cav. | **Texas.**

L. C. Gillett

Major, Co., { Wells' Regiment Texas
Cavalry (Dismounted).

Appears on

Regimental Return

of the organization named above,

for the month of *Apr.*, 186*5*.

Dismounted officers present and absent:

Present

Location *Near Hempstead.*

Remarks:

Alterations since last return among the enlisted men:

Date, 186 .

Place

Remarks:

Enlisted men on Extra or Daily Duty:

Absent enlisted men accounted for:

Approved for publication by the War Department, June 22, 1894, and by the Department of War and Navy's Historical Office.

2nd W. Regt 2d
Camp Maxey C.V.
Feb 13th 1865

C. Gillett
Comdy Battery

Permitting attached
of Battery for
Dec 1864.

No 43

Filed Feb 15, 1865



New Orleans Regt S.C.
Camp Wagon Co
Oct 10th 1864

I have the honor to forward
Rolls of the 1st Baton Mills Regt
for the months of Nov & Dec 1864

I am Ad very Resply
Yours Obedt Servt
J. C. Givens
Comdg 1st Baton Mills Regt

Col N W Butler
Capt Givens
Dist Fort Perry

1
Head Qrs. Wells Regt.

Feb 9th 1865

(P. 1.)

L. E. Gillett

Maj Comdg 1st Batt
Wells Regt.

Transmitting Roster
of Staff officers

ACAS.

Filed Feb 15, 1865

Received from Capt. [unclear]
July 9th 1865

Col

Enclosed please find copy of [unclear]
The Staff officers of this Regt.
Col [unclear] being absent and
[unclear] on detached service, I have
sent it out and herewith forward to
[unclear]

I Respectfully
your obt servt
E. C. Gillen.
Company 1st [unclear]
Regt.

1st Lt
M. W. Buttle
1st [unclear]

RECEIVED
MAY 11 1864
DEPT OF THE ARMY
WASHINGTON

By authority of the
Honorable Secy of War
not for use of...

To the Hon. Secy of War
Washington

L. E. Galt
May. Wells Bath
Tex. Car

Head quarters 11th Regt
1st Div. 3rd Corps
May 11 1864

Col. ...
I have the honor to acknowledge
the receipt of your letter of the
10th inst. in relation to
"Muster Rolls" is to inform you
that in reply I would say that
the only means of procuring
of your muster rolls is by
order to forward them to
the Adj. Gen. the scarcity of
rolls we have not time
to give more replies for some
of rolls going two months
back to reach muster to
Adj. Gen. rolls of the
regiment etc. I remain
Yours truly

That that ... in
The ... has been ...
... stated.

Since ...
I have ...
... to the ...
...
... a few days

...
...
...
...
...
...
...
...
...
...
...

N.B.

Was ...
Daily from my camp to
The ... officer ...
Commencement ...
to ... left there will
Come direct ...

No. 4

St. G. 4th Pr 1862

Capt. L. E. Gullett

Oct 23 to 25 Oct 62

Oct 23 Oct 62

Dr. in proper

form & eq. d.

Yml. ©

FORAGE RETURN.

Capt. H. C. Sillit, Regiment.....
Day: Sat. H. Haynes.....
..... J. H. S. D..... pounds of ~~Hay~~ Corn;
..... F. S. D..... pounds of Hay.
..... No. Days,..... 2
..... 1862.
..... L. C. Sillit Capt

..... pounds of 14 pounds of hay, and 12 pounds of oats, corn or barley.

No. 32.

No. 1 ABSTRACT G. 4 Qr. 1862

Capt. J. E. Gillett.
Comdg. Company Det. Vols.

REQUISITION FOR FORAGE,

For 22 Oct, 1862

Issued 22 Oct 1862

Transmit

No. 32.

REQUISITION for Forage for Public Horses,

in the service of _____ Company

Regiment

of

^{*C. S.*} U. S. Army, for *one* days,

commencing the *22nd* of *Oct*

, 186*2*

and ending on the *23* of *Oct*, 18*62*, at

Date of requisition.	Number of horses.	Number of mules.	Number of oxen.	Total number of animals.	Number of days.	Number of rations.	DAILY ALLOWANCE TO EACH ANIMAL.					TOTAL ALLOWANCE.					REMARKS.														
							Pounds of corn.	Pounds of barley.	Pounds of oats.	Pounds of hay.	Pounds of fodder.	CORN.	BARLEY.	OATS.	HAY.	FODDER.															
												Pounds of.	Pounds of.	Pounds of.	Pounds of.	Pounds of.															
	<i>72</i>	<i>22</i>		<i>94</i>	<i>1</i>	<i>14</i>	<i>63</i>						<i>102</i>																		

Required

On hand to be deducted

To be supplied

I CERTIFY, on honor, that the above Requisition is correct and just; that I have now in service the number of animals for which forage is required, and that forage has not been received for any part of the time specified.

L. E. Vincent Capt
Commanding *Company*
W. J. H. Hatfield
John H. Green

RECEIVED at *St. Smith*, the *23* of *Oct*, 1862, of _____
Quartermaster U. S. Army, *Eleven hundred twenty eight* pounds of corn,
_____ pounds of barley, _____ pounds of oats,
_____ pounds of hay, and _____ pounds of fodder, in full

Wm. E. Gullett

Receipts

~~Wm. E. Gullett~~

~~1810~~

last bill

last bill

Wm. E. Gullett

Specimen

Request for information & delivery of specimens from the ...

To the ...

Dear ...

I am ...

I am ...

I am ...

I am ...

I am ...

Yours ...

I am ...

I am ...

I am ...

L. E. ... Capt

Company

L. E. ... Capt

Company



CORRECTION

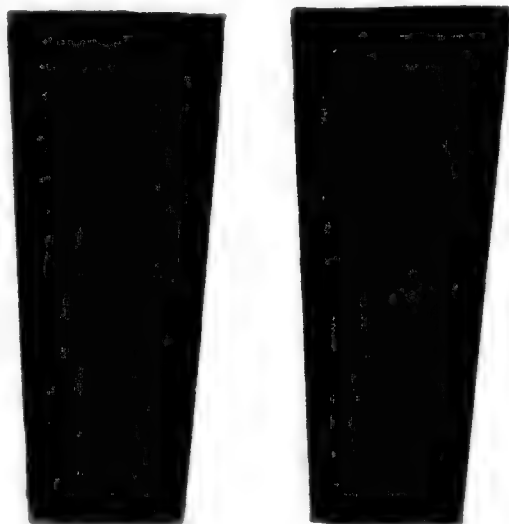

Preceding image has been
REPEATED
to assure legibility or
correct a possible error

James P. ...
... ..
... ..

LIST OF ordnance and ordnance stores transferred by ~~W. G. Dismont, Capt. in ordnance office to~~ *Capt. L. C.*
Billot independent Co 1st Regt Heavy *1st Regt*
Transcripts ordnance office: C. S. Army at *Company 1st Regt*
 on the 10th day of *May* 1863

Number or Quantity.	Articles.	Caliber or Diameter	Condition.	Remarks.
<i>(1)</i> <i>One</i>	<i>1st Regt Heavy</i>		<i>Unissued</i>	

Transcript of

Recup...
de...
de...

de...

de...

de...

de...

de...

de...

de...

de...

de...

de...

de...

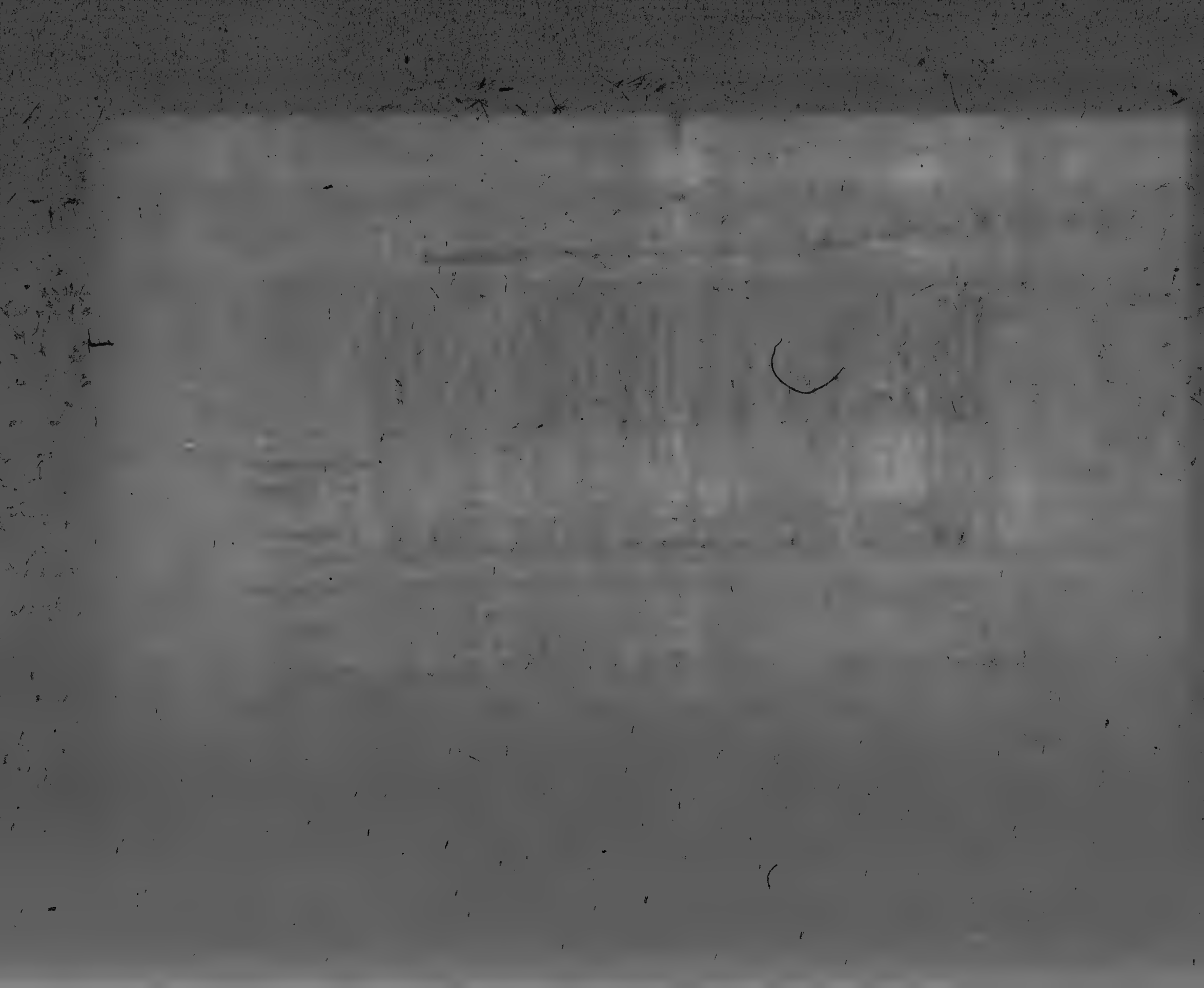

Killett, L. E.
Capt. commanding
Ind. Co.
Wells Tex. Co.

No 40
Receipt for Issues
to the Army
4th Gr 1862
Capt. Sean
J B

Wells Tex. Co.

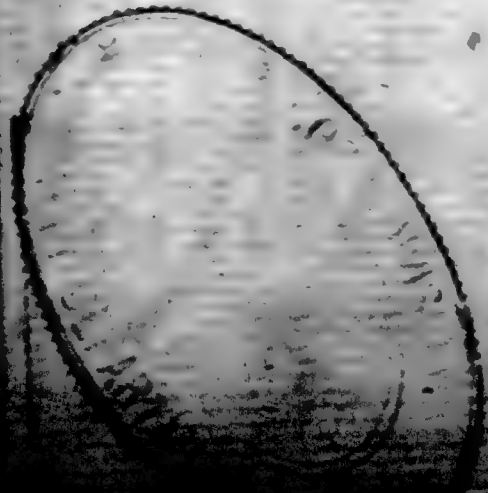

Killett, L. E.
Capt. Independence
Tex. Rangers

AT Fort Smith, Ark., this 29th day of
October, 1862, of Capt. Fred Lewis

Officer, C. S. Army, the following ORDNANCE AND ORDNANCE STORES, viz:

Five	Double Barrell Shot Guns
Forty seven	Double Barrell " "
Sixty six	Cartridge Boxes
Sixty six	" Belts
Sixty seven	Cap Punches
1650	Shot Gun Cartridges
1848	G. D. Caps

(SIGNED DUPLICATES.)

L. C. Miller, Capt. Company
Independent Inf. Regt.

No 87
Receipt for issues
3rd Q^r 1862

L. E. Gillett

Account for ... of the ... of the ...

Remarks	Shots	Lead	Explosive	Signal	Light	Flare	Pyrotechnic	Pyrotechnic	Pyrotechnic	Pyrotechnic	Pyrotechnic	Pyrotechnic	Pyrotechnic	Pyrotechnic
	75	X												
	75	X												

The ... of the ...

... ..

... ..

... ..

... ..

... ..

... ..

... ..

... ..

... ..

... ..

... ..

... ..

... ..

... ..

E. J. ...

March

Maj. Mills Regt
Inf. Cav

PROF. J. ANDREWS

Residence

in each instance as well as initially approved by the President...
...of the United States of America...
...of the Congress...
...of the Army...
...of the Department of War...

No. 79

I, the undersigned, Prisoner of War, belonging to the Army of the Trans-Mississippi Department, having been surrendered by General E. Kirby Smith, C. S. A., Commanding said Department, to Major General E. R. S. Canby, U. S. A., Commanding Army and Division of West Mississippi, do hereby give my solemn PAROLE OF HONOR, that I will not hereafter serve in the Armies of the Confederate States, or in any military capacity whatever, against the United States of America, or render aid to the enemies of the latter, until properly exchanged in such manner as shall be mutually approved by the respective authorities.

Residence Fort Worth Texas

G. E. Sillitoe

Done at Marshall Texas

Major Will Byrd
Cavalry

this 3 day of July 1866.

Approved:

William Sherman Maj Gen C. S. A.
Quinn Sayer Capt & Lieut U. S. A.

Commissioners

The above named officer will not be disturbed by the United States Authorities, as long as he observes his parole, and the laws in force where he resides.

GEO. L. ANDREWS,

Brig. Gen. U. S. A. and Federal Marshal General

Good. Chaplin

Co. , Wells' Regiment
For Texas Cavalry.

Formed by consolidation of Wells' and Good's Battalions
Texas Cav.

(Confederate.)

Lt Colonel Lt Colonel

CARD NUMBERS.

1	50444894	21
2		22
3		23
4		24
5		25
6		26
7		27
8		28
9		29
10		30
11	3	31
12		32
13		33
14		34
15		35
16		36
17		37
18		38
19		39
20		40

Number of medical cards herein 0

Number of personal papers herein 0

BACK NAME: _____

(Confederate.)

G. Wells' Reg't, Cav. | Texas.

Chaplain
Lt. Col., Co. { Wells' Regiment Texas
Cavalry (Dismounted):

appears on

Regimental Return

of the organization named above,

for the month of April, 1865.

Commissioned officers present and absent:

present

Station Near Hempstead.

Remarks:

Alterations since last return among the enlisted men:

Date _____, 1865.

Place _____

Remarks:

Enlisted men on Extra or Daily Duty:

Absent enlisted men accounted for:

✓

Wells' Regiment Texas Cavalry was formed, late in 1864 or early in 1865, by the consolidation of Wells' and Good's Regiments.

B. R. Stovall

Chaplain Good G 69

Indian Society, Sec 5 -
1864

applies for appt in Regular
Army - was connected with
West Point - engaged in the
war under (without commission)
a Seven Regt. -

Re: of Repts 19th Aug.
Can you tell me anything
about the gentleman, or do
anything for him -

Thomas L. Mead



To His Honor Chief Justice
Near Lancaster Pa
Dec 3rd 1864

I wish to get an opportunity in
the late session of the Confederate State.

If you would put yourself in my
power I should be most anxious to
obtain it.

My education was acquired at West Point, where
I was, in 1852, and I served my time, in the
Army, in 1854.

The papers showing my connection with the
Confederate Army, and my time and service with
the same, I had now during my stay at West Point
and I have been and nominally a. C. C., but
I have not received a Commission in the
A. C. C.

Do please send back and I shall be most
obliged.

Very Respectfully
Your Obedt Servt
Whipple Good.

Wm S. Linn
House Representative
Richmond

W. Des. Sept. 1st. Trans Miss
Newport Va Sept 1862

Of 176 for 2 Recruiting
Company to Col Good to raise
Company Cavalry 75 of out Band

~~Genl~~ Chaplin
Colonel



[Faint, mostly illegible handwritten text, possibly a list or ledger, covering the right two-thirds of the page.]

Head Quarters Dept. Ches-Miss.
Stromport La. Oct. 29th 1863

Special Order
No 176.

II. Col. Chapman Good is
ordered to raise a Company of Cavalry from Miss-
sippi of the Arkansas River, to be increased if
feasible to a Battalion, for the service of the Con-
federate States, and the period of three years or the war.
When a sufficient number of men have been raised
in a Company, it will be organized as such by the
order of its officers, and will be mustered into service
at Good - after a company is formed, the Quarter-
master and Subsistence Depts. will furnish the necessary
provisions. Col. Good will report to, and be subject to,
the orders of Lieut. Genl. Holmes, Comd. Dist. of Ark.
This authority to expire at the end of thirty days
of the 10th Nov. 1863.

By Command of
Lieut. Genl. G. Smith
(Signed) S. C. Anderson
Asst. Adj. Genl.

Genl. J. H. Holmes
Comd. Dist. of Ark.

Information of }
Recommended } Official

Wm. Do, Dist. Ards
Camp Boy, Dec 3rd 1863
J. H. Holmes
Adj. Genl.

Goodman. F. M.

Co. I, Wells' Regiment
Texas Cavalry.

Formed by consolidation of Wells' and Good's Battalions
Texas Cav.

(Confederate.)

CARD NUMBERS.

1	50445366	20
2		21
3		22
4		23
5		24
6		25
7		26
8		27
9		28
10		29
11		30
12		31
13		32
14		33
15		34
16		35
17		36
18		37
19		38

Number of medical cards herein 2

Number of personal papers herein 2

DATE MADE:

See also G. H. 2774 (2)

(Confederate.)

G. Wells' Reg't, Cav. | Texas.

H. M. Goodman
....., Co. *D*, } Wells' Regiment Texas
Cavalry (Dismounted).

Appears on

Regimental Return

of the organization named above,
for the month of *Apr.*, 1865.

Commissioned officers present and absent:

Station

Remarks:

Alterations since last return among the enlisted men:

Date, 1865.

Place

Remarks:

Enlisted men on Extra or Daily Duty:

Absent enlisted men accounted for:

Absent without leave
since Feb. 12, 1865.

Wells' Regiment Texas Cavalry was formed, late in 1864 or early in 1865, by the consolidation of Wells' and Good's Regiments Texas Cavalry.

B. B. St...

Goodman, G. M. C.

Co. I, Wells' Regiment
Texas Cavalry.

Formed by consolidation of Wells' and Good's Battalions
Texas Cav.

(Confederate.)

CARD NUMBERS.

1	50445367	2
2		21
3		22
4		23
5		24
6		25
7		26
8		27
9		28
10		29
11		30
12		31
13		32
14		33
15		34
16		35
17		36
18		37
19		38

Number of medical cards herein 0

Number of personal papers herein 0

Blank Mark: _____

(Confederate.)

Wells' Reg't, Cav. | Texas.

G. M. C. Goodman

Co. D, Wells' Regiment Texas
Cavalry (Dismounted).

Appears on

Regimental Return

of the organization named above,

for the month of Feb, 1865.

Commissioned officers present and absent:

Station

Remarks:

Alterations since last return among the enlisted men:

Date, 1865

Place

Remarks:

Enlisted men on Extra or Daily Duty:

Absent enlisted men accounted for:

Absent without leave
since Feb. 12, 1865.

Wells' Regiment Texas Cavalry was formed, late in 1864 or early in 1865, by the consolidation of Wells' and Good's Dismounted Cavalry.

B. R. Stough.

190
Gordon. J. H.

Co. G, Wells' Regiment
Texas Cavalry.

Formed by consolidation of Wells' and Good's Battalions
Texas Cav.

(Confederate.)

CARD NUMBERS.

1	50445121	20
2		21
3		22
4		23
5		24
6		25
7		26
8		27
9		28
10		29
11		30
12		31
13		32
14		33
15		34
16		35
17		36
18		37
19		38

Number of medical cards herein 0

Number of personal papers herein 0

Print NAME: _____

(Confederate.)

G. Wells' Reg't, Cav. | **Texas.**

J. N. Gordon

, Co. *G.*, { Wells' Regiment Texas
Cavalry (Dismounted).

Appears on

Regimental Return

of the organization named above,

for the month of *Apr.*, 186 *6.*

Commissioned officers present and absent:

Station

Remarks:

Alterations since last return among the enlisted men:

Date _____, 186 .

Place

Remarks:

Enlisted men on Extra or Daily Duty:

Absent enlisted men accounted for:

*Detail to Maj. Hart to haul cotton
Apr 20/64 Gen. M^c Culloch*

Wells' Regiment Texas Cavalry was formed, late in 1861 or early in 1862, by the consolidation of Wells' and Good's Regiments of Texas Cavalry.

P. R. H. H.

1861
Gordon. W. J.

Co. G, Wells' Regiment
Texas Cavalry.

Formed by consolidation of Wells' and Good's Battalions
Texas Cav.

(Confederate.)

CARD NUMBERS.

1	50445292	1
2		2
3		3
4		4
5		5
6		6
7		7
8		8
9		9
10		10
11		11
12		12
13		13
14		14
15		15
16		16
17		17
18		18
19		19

Number of medical cards herein 0

Number of personal papers herein 0

Sign Name: _____

(Confederate.)

Lt. Wells' Reg't, Cav. | **Texas.**

W. J. Gordon

Co. *Lt.* } Wells' Regiment Texas
Cavalry (Dismounted).

Appears on

Regimental Return

of the organization named above,

for the month of *Apr.*, 186*5*.

Commissioned officers present and absent:

Station

Remarks:

Alterations since last return among the enlisted men:

Date , 186 .

Place

Remarks:

Enlisted men on Extra or Daily Duty:

Absent enlisted men accounted for:

*Absent without leave
since Apr. 28, 1865.*

Wells' Regiment Texas Cavalry was formed, late in 1862, by the consolidation of Wells' and Good's Regiments of Texas Cavalry.

172
Grawstau. G. M.

Co. D, Wells' Regiment
Texas Cavalry.

Formed by consolidation of Wells' and Good's Battalions
Texas Cav.

(Confederate.)

Private. | Private.

CARD NUMBERS.

1	44220960	20
2		21
3		22
4		23
5		24
6		25
7		26
8		27
9		28
10		29
11		30
12		31
13		32
14		33
15		34
16		35
17		36
18		37
19		38

Number of medical cards herein 2

Number of personal papers herein 2

Back Mark: _____

(Confederate.)

G.

Texas.

W. M. Grandison

Private 1st Regt. 1st La. Cav.

Residence *Greenville, Miss.*

Appears on a

Roll of Prisoners of War

of furloughed and detailed men, Confederate States Army, commanded by —, surrendered at New Orleans, La., by General E. K. Smith, C. S. A., to Maj. Gen. E. R. S. Canby, U. S. A., May 26, 1865, and paroled at Shreveport, La., June 8, 1865.

Roll dated Shreveport, La., June 8, 1865.

E. H. Halbach

✓ 193
Graham. J

Co. L, Wells' Regiment
Texas Cavalry.

Formed by consolidation of Wells' and Good's Battalions
Texas Cav.

(Confederate.)

CARD NUMBERS.

1	50445382	2	
2		21	
3		22	
4		23	
5		24	
6		25	
7		26	
8		27	
9		28	
10		29	
11		30	
12		31	
13		32	
14		33	
15		34	
16		35	
17		36	
18		37	
19		38	

Number of medical cards herein 0

Number of personal papers herein 0

Name: _____

(Confederate.)

21. | Wells' Reg't, Cav. | **Texas.**

J. Grayham

Co. *A.*, { Wells' Regiment Texas
Cavalry (Dismounted).

Appears on

Regimental Return

of the organization named above,
for the month of *Apr.*, 1865.

Commissioned officers present and absent:

Station

Remarks:

Alterations since last return among the enlisted men:

Date

, 186

Place

Remarks:

Enlisted men on Extra or Daily Duty:

Absent enlisted men accounted for:

*Absent without leave
since Mich. Mo., 1865.*

Wells' Regiment Texas Cavalry was formed, late in 1864, by the consolidation of Wells' and Gray's Regiments.

✓ 194
Grayson, F. M.

Co. D., Wells' Regiment
Texas Cavalry.

Formed by consolidation of Wells' and Good's Battalions
Texas Cav.

(Confederate.)

Private | Private

CARD NUMBERS.

1	50444962	20
2		21
3		22
4		23
5		24
6		25
7		26
8		27
9		28
10		29
11		30
12		31
13		32
14		33
15		34
16		35
17		36
18		37
19		38

Number of medical cards herein 0

Number of personal papers herein 0

Last Name: _____

(Confederate.)

G. | Wells' Reg't, Cav. | **Texas.**

F. M. Grayson

Priv., Co. *D.*, { Wells' Regiment Texas
Cavalry (Dismounted).

Appears on

Regimental Return

of the organization named above,

for the month of *Apr*, 186*5*.

Dismounted officers present and absent:

Station -----

Remarks: -----

Alterations since last return among the enlisted men:

Date *May*, 186*5*.

Place *Marshall, Tex.*

Remarks: *Lost By order*

Enlisted men on Extra or Daily Duty:

Enlisted men accounted for:

195
Green. Aly

Co. *E*, Wells' Regiment
Texas Cavalry.

Formed by consolidation of Wells' and Good's Battalions
Texas Cav.

(Confederate.)

CARD NUMBERS.

1	<i>57445243</i>	1
2		2
3		3
4		4
5		5
6		6
7		7
8		8
9		9
10		10
11		11
12		12
13		13
14		14
15		15
16		16
17		17
18		18
19		19

Number of medical cards herein *0*

Number of personal papers herein *0*

Name: _____

(Confederate.)

G. Wells' Reg't, Cav. | **Texas.**

Ally Green

....., Co. *C*, } Wells' Regiment Texas
Cavalry (Dismounted).

Appears on

Regimental Return

of the organization named above,

for the month of *Apr.*, 1865.

Commissioned officers present and absent:

Station

Remarks: *W*

Alterations since last return among the enlisted men:

Date, 186 .

Place

Remarks:

Enlisted men on Extra or Daily Duty:

About enlisted men accounted for:

Absent without leave since
Nov. 8, 1865.

..... of Regiment Texas Cavalry was formed, 1862 in 1862
by the consolidation of Wells' and Good's Regiments.

✓ ¹⁹⁶
Green. Charles

Co. F, Wells' Regiment
Texas Cavalry.

Formed by consolidation of Wells' and Good's Battalions
Texas Cav.

(Confederate.)

CARD NUMBERS.

1	50445281	20
2		21
3		22
4		23
5		24
6		25
7		26
8		27
9		28
10		29
11		30
12		31
13		32
14		33
15		34
16		35
17		36
18		37
19		38

Number of medical cards herein 0

Number of personal papers herein 0

NAME: _____

(Confederate.)

G. | Wells' Reg't, Cav. | **Texas.**

Charles Green

Co. F., { Wells' Regiment Texas
Cavalry (Dismounted).

Appears on

Regimental Return

of the organization named above,

for the month of April, 1865.

Commissioned officers present and absent:

Station

Remarks:

Alterations since last return among the enlisted men:

Date _____, 186 .

Place

Remarks:

Enlisted men on Extra or Daily Duty:

Enlisted men accounted for:

absent without leave

May 12, 1865

117
Greene. W. L

Co. K, Wells' Regiment
Texas Cavalry.

Formed by consolidation of Wells' and Good's Battalions
Texas Cav.

(Confederate.)

CARD NUMBERS.

1	58445391	20
2		21
3		22
4		23
5		24
6		25
7		26
8		27
9		28
10		29
11		30
12		31
13		32
14		33
15		34
16		35
17		36
18		37
19		38

Number of medical cards herein 0

Number of personal papers herein 0

(Confederate.)

G. | Wells' Reg't, Cav. | **Texas.**

W. L. Greerle

Co. *K*, } Wells' Regiment Texas
Cavalry (Dismounted).

Appears on

Regimental Return

of the organization named above,

for the month of *Apr*, 1865.

Commissioned officers present and absent:

Station

Remarks:

Alterations since last return among the enlisted men:

Date _____, 186 .

Place

Remarks:

Enlisted men on Extra or Daily Duty:

Enlisted men accounted for:

Absent without leave
since Feb. 10, 1865.

This document was prepared by the Department of the Army, Office of the Adjutant General, and is a reproduction of the original document.

✓
Groves. E. M.

Co. C, Wells' Regiment
Texas Cavalry.

Formed by consolidation of Wells' and Good's Battalions
Texas Cav.

(Confederate.)

Private | Private

CARD NUMBERS.

1	45764909	2
2		2
3		2
4		2
5		2
6		2
7		2
8		2
9		2
10		2
11		2
12		2
13		2
14		2
15		2
16		2
17		2
18		2
19		2

Number of medical cards herein 2

Number of personal papers herein 2

Name: _____

G (Confederate.)
Wells Co. Tex.

E. M. Grover
Capt. Co. Wells Tex. Cav.
Residence Panola Co. Texas.

Appears on a

Roll of Prisoners of War

of Co. Regiment Confederate
States Army, commanded by
surrendered at New Orleans, La., by General
E. K. Smith, U. S. A., to Maj. Gen. E. R. S.
Canby, U. S. A., May 26, 1865, and paroled
at June , 1865.

Roll dated June , 1865.

199
Guice. T. J.

Co. F, Wells' Regiment
Texas Cavalry.

Formed by consolidation of Wells' and Good's Battalions
Texas Cav.

(Confederate.)

CARD NUMBERS.

1	58445495	2	
2		3	
3		4	
4		5	
5		6	
6		7	
7		8	
8		9	
9		10	
10		11	
11		12	
12		13	
13		14	
14		15	
15		16	
16		17	
17		18	
18		19	
19		20	

Number of medical cards herein 0

Number of personal papers herein 0

(Confederate.)

G. J. Wells' Reg't, Cav. | **Texas.**

G. J. Guice

Co. *H.*, { Wells' Regiment Texas
Cavalry (Dismounted).

Appears on

Regimental Return

of the organization named above,

for the month of *Apr*, 186*5*.

Commissioned officers present and absent:

Station

Remarks:

Alterations since last return among the enlisted men:

Date _____, 186 .

Place

Remarks:

Enlisted men on Extra or Daily Duty:

Unaccounted for:

*Sick, Choctaw Nation since
Feb 15, 1865.*

This Cavalry was formed, June 15, 1862, by the organization of Wells' and Reed's Regiments.

200
Hamm, H

Co. B, Wells' Regiment
Texas Cavalry.

Formed by consolidation of Wells' and Good's Battalions
Texas Cav.

(Confederate.)

Private | Private

CARD NUMBERS.

1	5044-5047	2	
2		3	
3		4	
4		5	
5		6	
6		7	
7		8	
8		9	
9		10	
10		11	
11		12	
12		13	
13		14	
14		15	
15		16	
16		17	
17		18	
18		19	
19		20	

Number of ~~unissued~~ cards herein 0

Number of ~~unissued~~ cards herein 0

(Confederate.)

Wells' Reg't, Cav. | Texas.

Appears on _____
_____, Co. 5 } Wells' Regiment Texas
Cavalry (Dismounted).

Regimental Return

of the organization named above,
for the month of April, 1865.

Commissioned officers present and absent:

Station _____

Remarks: _____

Alterations since last return among the enlisted men:

Date _____, 1865
Place _____

Remarks: _____

Enlisted men on Extra or Daily Duty:

Absent enlisted men accounted for:

Detained * * * * *
64. order Gen Cooper. Call term

Wells' Regiment Texas Cavalry was ordered, into the service of the Government of the United States, and was discharged at the close of the war.

B. R. L.

207
Haddelon William P

Co. B, Wells' Regiment
Texas Cavalry.

Formed by consolidation of Wells' and Good's Battalions
Texas Cav.

(Confederate.)

Private | Private

CARD NUMBERS.

1	5044	5048	2
2			3
3			4
4			5
5			6
6			7
7			8
8			9
9			10
10			11
11			12
12			13
13			14
14			15
15			16
16			17
17			18
18			19
19			20

Number of medical cards herein 0

Number of personal papers herein 0

(Confederate.)

N. | Wells' Reg't, Cav. | Texas.

Wm. H. Addelore

Priv., Co. *B*, Wells' Regiment Texas
Cavalry (Dismounted).

Appears on

Regimental Return

of the organization named above,

for the month of *Apr*, 186*5*.

Commissioned officers present and absent:

Station

Remarks:

Alterations since last return among the enlisted men:

Date _____, 186 .

Place

Remarks:

Enlisted men on Extra or Daily Duty:

Absent enlisted men accounted for:

Det'd as teamster Chotaw
Station June 28, 63 order Ben Cooper.

For the purpose of this report, the name of the soldier, when in the hands of the Confederates, should be given, and the name of the person to whom he was assigned, and the name of the person to whom he was assigned, and the name of the person to whom he was assigned.

B. P. ...

✓ 202
Haddon -

Co. H, Wells' Regiment
Texas Cavalry.

Formed by consolidation of Wells' and Good's Battalions
Texas Cav.

(Confederate.)

CARD NUMBERS.

1	50445136	20
2		21
3		22
4		23
5		24
6		25
7		26
8		27
9		28
10		29
11		30
12		31
13		32
14		33
15		34
16		35
17		36
18		37
19		38

Number of medical cards herein 0

Number of personal papers herein 0

(Confederate.)

H. | Wells' Reg't, Cav. | **Texas.**

Wells'
Co. *H.*; { Wells' Regiment Texas
Cavalry (Dismounted).

appears on

Regimental Return

of the organization named above,

for the month of

Sept., 186*5.*

commissioned officers present and absent:

Station

Remarks:

Alterations since last return among the enlisted men:

Date

, 186

Place

Remarks:

Enlisted men on Extra or Daily Duty:

Enlisted men accounted for:

*Detail to Maji West special
detachment, Dist. of Tex.*

✓
203
Haile David

Co. A, Wells' Regiment
Texas Cavalry.

Formed by consolidation of Wells' and Good's Battalions
Texas Cav.

(Confederate.)

Private | Private

CARD NUMBERS.

1	50445018	20
2		21
3		22
4		23
5		24
6		25
7		26
8		27
9		28
10		29
11		30
12		31
13		32
14		33
15		34
16		35
17		36
18		37
19		38

Number of medical cards herein 2

Number of personal papers herein 0

Rank Name:

(Confederate.)

N. | Wells' Reg't, Cav. | **Texas.**

David Hale
Priv., Co. A. { Wells' Regiment Texas
Cavalry (Dismounted).

Appears on

Regimental Return

of the organization named above,

for the month of *April*, 186*5*.

Commissioned officers present and absent:

Station

Remarks:

Alterations since last return among the enlisted men:

Date _____, 186 .

Place

Remarks:

Enlisted men on Extra or Daily Duty:

Enlisted men accounted for:

Det'd as teamster May 4, 64
for National Order South

✓
204
Hale. G

Co. A, Wells' Regiment
Texas Cavalry.

Formed by consolidation of Wells' and Good's Battalions
Texas Cav.

(Confederate.)

Private Private

CARD NUMBERS

1	50445017	2	
2		3	
3		4	
4		5	
5		6	
6		7	
7		8	
8		9	
9		10	
10		11	
11		12	
12		13	
13		14	
14		15	
15		16	
16		17	
17		18	
18		19	
19		20	

Number of medical cards herein 0

Number of personal papers herein 2

4
Last Name: _____

(Confederate)
Wells' Reg't, Cav.

Texas.

24
Wells
2nd, Co. *1st*

Wells' Regiment Texas
Cavalry (Dismounted).

Appears on

Regimental Return

of the organization named above,
for the month of

Apr, 186 *3*

Commissioned officers present and absent:

Station

Remarks:

Alterations since last return among the enlisted men:

, 186

Date

Place

Remarks:

Enlisted men on Extra or Daily Duty:

Amount enlisted men accounted for:

Let's as transfer May 4/64
Charter Station order from Steel.

Wells' Regiment Texas Cavalry was formed into the 1st and 2nd Regiments of the Texas Cavalry in 1862 and sent to the front.

D. R. Blount

✓ 203-1
Hall, D. P.

Co. I, Wells' Regiment
Texas Cavalry.

Formed by consolidation of Wells' and Good's Battalions
Texas Cav.

(Confederate.)

CARD NUMBERS.

1	50445369	20
2		21
3		22
4		23
5		24
6		25
7		26
8		27
9		28
10		29
11		30
12		31
13		32
14		33
15		34
16		35
17		36
18		37
19		38

Number of medical cards herein 0

Number of personal papers herein 0

First Name: _____

(Confederate.)

A. Wells' Reg't, Cav. | Texas.

D. P. Hall

Co. D, Wells' Regiment Texas Cavalry (Dismounted).

Appears on

Regimental Return

of the organization named above,
for the month of

April, 1865.

Commissioned officers present and absent:

Station

Remarks:

Alterations since last return among the enlisted men:

Date

186

Place

Remarks:

Enlisted men on Extra or Daily Duty:

Absent enlisted men accounted for:

Absent without leave since Feb 12, 1865.

Wells' Regiment, Texas Cavalry was formed, late in 1864 or early in 1865, by the consolidation of Wells' and Good's Regiments of Texas Cavalry.

B. B. Stough

✓ 206
Hall, F. R.

Co. D, Wells' Regiment
Texas Cavalry.

Formed by consolidation of Wells' and Good's Battalions
Texas Cav.

(Confederate.)

CARD NUMBERS.

1	50445217	20
2		21
3		22
4		23
5		24
6		25
7		26
8		27
9		28
10		29
11		30
12		31
13		32
14		33
15		34
16		35
17		36
18		37
19		38

Number of medical cards herein 0

Number of personal papers herein 0

By Name: _____

(Confederate.)

Wells' Reg't, Cav. | Texas.

J. R. Wall

Co. *A*, } Wells' Regiment Texas
Cavalry (Dismounted).

Appears on

Regimental Return

of the organization named above,
for the month of *April*, 1865.

Commissioned officers present and absent:

2

Station

Remarks:

Alterations since last return among the enlisted men:

Date _____, 1865.

Place

Remarks:

Enlisted men on Extra or Daily Duty:

Absent enlisted men accounted for:

*Absent without leave
since March 5, 1865.*

This man, Benjamin Texas Cooper, was recruited into the 2nd Co. of the 1st Regt. of Wells' and Good's Cavalry.

J. R. Wall

✓ ²⁰⁷
Hall. H. H.

Co. E, Wells' Regiment
Texas Cavalry.

Formed by consolidation of Wells' and Good's Battalions
Texas Cav.

(Confederate.)

CARD NUMBERS.

1	50445246	20
2		21
3		22
4		23
5		24
6		25
7		26
8		27
9		28
10		29
11		30
12		31
13		32
14		33
15		34
16		35
17		36
18		37
19		38

Number of medical cards herein 0

Number of personal papers herein 0

Name: _____

(Confederate.)

W. | Wells' Reg't, Cav. | **Texas.**

W. W. Hall

Co. *C*, { Wells' Regiment Texas
Cavalry (Dismounted).

Appears on

Regimental Return

of the organization named above,

for the month of *Apr.*, 186*5*.

Commissioned officers present and absent:

Station

Remarks:

Alterations since last return among the enlisted men:

Date _____, 186 .

Place

Remarks:

Enlisted men on Extra or Daily Duty:

Absent enlisted men accounted for:

*Absent without leave
since Apr. 10, 1865.*

This Regimental Return was turned into the hands of the Adjutant General of the Confederate States Army, at the headquarters of Wells' and Good's Battalion, Texas Cavalry, in 1865.

208
Hall, Robert

Co. C, Wells' Regiment
Texas Cavalry.

Formed by consolidation of Wells' and Good's Battalions
Texas Cav.

(Confederate.)

Private | Private

CARD NUMBERS

1	50443076	2
2	45064824	2
3		2
4		2
5		2
6		2
7		2
8		2
9		2
10		2
11		2
12		2
13		2
14		2
15		2
16		2
17		2
18		2
19		2

Number of medical cards herein 2

Number of personal papers herein 0

Place Sent: _____

(Confederate.)

H. Wells' Reg't, Cav. Texas.

Robt. Hall
Int., Co. C. } Wells' Regiment Texas
Cavalry (Dismounted).

Appears on

Regimental Return

of the organization named above,
for the month of *Apr*, 186*5*.

Commissioned officers present and absent:

Station _____

Remarks: _____

Alterations since last return among the enlisted men:

Date _____

Place _____, 186*5*.

Remarks: _____

Enlisted men on Extra or Daily Duty:

Absent enlisted men accounted for:

Detail to make chow Chatter that
April 10, 1865 ordered from Mary
Texas County was issued
3000000

No. 1 (Confederate.)
1 Tex
Robert Wall
Pvt. Co. C. Wells 1st Inf.
Residence Panola Co. Tex

Appears on a

Roll of Prisoners of War

of Co. Regiment Confederate
States Army, commanded by
surrendered at New Orleans, La., by General
E. K. Smith, C. S. A., to Maj. Gen. E. R. S.
Canby, U. S. A., May 26, 1865, and paroled
at June , 1865.
Roll dated June , 1865.

E. J. Thomas

329
Hancock, J. B.

Co. H, Wells' Regiment
Texas Cavalry.

Formed by consolidation of Wells' and Good's Battalions
Texas Cav.

(Confederate.)

CARD NUMBERS.

1	50445320	20
2		21
3		22
4		23
5		24
6		25
7		26
8		27
9		28
10		29
11		30
12		31
13		32
14		33
15		34
16		35
17		36
18		37
19		38

Number of medical cards herein 0

Number of personal papers herein 0

NAME: _____

(Confederate.)

W. | Wells' Reg't, Cav. | **Texas.**

J. B. Hancock
-----, Co. *A*, { Wells' Regiment Texas
Cavalry (Dismounted).

Appears on

Regimental Return

of the organization named above,

for the month of *April*, 1865.

Commissioned officers present and absent:

Station -----

Remarks: -----

Alterations since last return among the enlisted men:

Date -----, 186 .

Place -----

Remarks: -----

Enlisted men on Extra or Daily Duty:

Absent enlisted men accounted for:

Absent without leave
since March 26, 1865,

Wells' Regiment Texas Cavalry was formed, June 1864, by the consolidation of Wells' and Grant's Regiments.

210
Hargas. Co.

Co. J, Wells' Regiment
Texas Cavalry.

Formed by consolidation of Wells' and Good's Battalions
Texas Cav.

(Confederate.)

CARD NUMBERS.

1	50445361	20
2		21
3		22
4		23
5		24
6		25
7		26
8		27
9		28
10		29
11		30
12		31
13		32
14		33
15		34
16		35
17		36
18		37
19		38

Number of medical cards herein 0

Number of personal papers herein 0

NAME MADE: _____

(Confederate.)

W. Wells' Reg't, Cav. | Texas.

C. Vargas
Co. *D*, Wells' Regiment Texas
Cavalry (Dismounted).

Appears on

Regimental Return

of the organization named above,
for the month of *Apr*, 1865.

Commissioned officers present and absent:

Station

Remarks:

Alterations since last return among the enlisted men:

Date, 186 .

Place

Remarks:

Enlisted men on Extra or Daily Duty:

Absent enlisted men accounted for:

Absent without leave
since March 22, 1865.

Wells' Regiment Texas Cavalry was formed, late in 1864 or early in 1865, by the combination of Wells' and Good's Regiments of Texas Cavalry.

P. P. H. 1

241
Hargrove, J. L.

Co. *A*, Wells' Regiment
Texas Cavalry.

Formed by consolidation of Wells' and Good's Battalions
Texas Cav.

(Confederate.)

CARD NUMBERS.

1	50445712	20
2		21
3		22
4		23
5		24
6		25
7		26
8		27
9		28
10		29
11		30
12		31
13		32
14		33
15		34
16		35
17		36
18		37
19		38

Number of medical cards herein 0

Number of personal papers herein 0

MARKS:

(Confederate)
Wells' Reg't, Cav. | Texas.

H. J. L. *Vargrave*
Co. G. } Wells' Regiment Texas
Cavalry (Dismounted).

Appears on **Regimental Return**
of the organization named above,
for the month of *Apr*, 1865.
Commissioned officers present and absent:

Station

Remarks:

Alterations since last return among the enlisted men:
186

Date

Place

Remarks:

Enlisted men on Extra or Daily Duty:

Absent enlisted men accounted for:

*Det'd 2 M. N. G. (hostage) Native
May 15 64 order from Co. A per*

Wells' Regiment, Texas Cavalry was formed late in 1864 or early in 1865 by the combination of Wells' and Good's Battalions of Texas Cavalry.

B. R. Stough

Copy

212
Harkey, William

Co. B, Wells' Regiment
Texas Cavalry.

Formed by consolidation of Wells' and Good's Battalions
Texas Cav.

(Confederate.)

CARD NUMBERS.

1	50245201	2	
2		3	
3		4	
4		5	
5		6	
6		7	
7		8	
8		9	
9		10	
10		11	
11		12	
12		13	
13		14	
14		15	
15		16	
16		17	
17		18	
18		19	
19		20	

Number of medical cards herein 0

Number of personal papers herein 0

Rank Name: _____

(Confederate.)

N. | Wells' Reg't, Cav. | **TEXAS.**

Wm. H. ...

Co. *B.*, } Wells' Regiment Texas
Cavalry (Dismounted).

Appears on

Regimental Return

of the organization named above,

for the month of *April*, 186*5*.

Commissioned officers present and absent:

Station

Remarks:

Alterations since last return among the enlisted men:

Date _____, 186 .

Place

Remarks:

Enlisted men on Extra or Daily Duty:

Absent enlisted men accounted for:

*Absent without leave
since March 1865.*

Wells' Regiment Texas Cavalry was formed, late in 1864 or early in 1865, by the consolidation of Wells' and Good's Battalions Texas Cavalry.

B. R. Stough

✓ 213
Harris. A. S

Co. D., Wells' Regiment
Texas Cavalry.

Formed by consolidation of Wells' and Good's Battalions
Texas Cav.

(Confederate.)

Private Private

CARD NUMBERS.

1	50444998	20
2		21
3		22
4		23
5		24
6		25
7		26
8		27
9		28
10		29
11		30
12		31
13		32
14		33
15		34
16		35
17		36
18		37
19		38

Number of medical cards herein 0

Number of personal papers herein 2

4
Name: _____

(Confederate.)
Wells' Reg't, Cav.

Texas.

A. S. Harris
Priv., Co. D.,

Wells' Regiment Texas
Cavalry (Dismounted).

Appears on

Regimental Return

of the organization named above,
for the month of

April, 1865.

Commissioned officers present and absent:

Station

Remarks:

Alterations since last return among the enlisted men:
1865

Date

Place

Remarks:

Enlisted men on Extra or Daily Duty:
*Detail as teamster with Regt
orders of Col. Wells.*

Unaccounted for enlisted men accounted for:

When Turn Order was turned into in 1864 or
1865, the names of the men and their locations
should be given.

P. Stough

2124
Harris William L.

Co. G, Wells' Regiment
Texas Cavalry.

Formed by consolidation of Wells' and Good's Battalions
Texas Cav.

(Confederate.)

CARD NUMBERS.

1	50445290	20
2		21
3		22
4		23
5		24
6		25
7		26
8		27
9		28
10		29
11		30
12		31
13		32
14		33
15		34
16		35
17		36
18		37
19		38

Number of medical cards herein 0

Number of personal papers herein 0

~~Date Next:~~

(Confederate.)

N. Wells' Reg't, Cav. Texas.

Wm L. Harris

Co. *G*, Wells' Regiment Texas
Cavalry (Dismounted).

Appears on

Regimental Return

of the organization named above,

for the month of *Apr*, 1865.

Commissioned officers present and absent:

Station

Remarks:

Alterations since last return among the enlisted men:

Date _____, 1865.

Place

Remarks:

Enlisted men on Extra or Daily Duty:

Absent enlisted men accounted for:

*Absent without leave
from Feb. 5, 1865.*

This document is a copy of the original record of the 1st Texas Cavalry, which was formed in 1862 and was the composition of Wells and Harris' Regiments.

215
Harshaw J.

Co. A, Wells' Regiment
Texas Cavalry.

Formed by consolidation of Wells' and Good's Battalions
Texas Cav.

(Confederate.)

Captain | Captain

CARD NUMBERS.

1	50442900	2
2		2
3		2
4		2
5		2
6		2
7		2
8		2
9		2
10		2
11		2
12		11
13		2
14		2
15		24
16		2
17		2
18		2
19		2

Number of medical cards herein 0

Number of personal papers herein 2

By: _____

(Confederate.)

Wells' Reg't, Cav.

Texas.

J. V. Vanshau

Capt., Co. G, } Wells' Regiment Texas
Cavalry (Dismounted).

Appears on

Regimental Return

of the organization named above,
for the month of

April

, 1865.

Commissioned officers present and absent:

Station *Present*
Near Hempstead

Remarks:

Alterations since last return among the enlisted men:

Date

Place

Remarks:

, 186

Enlisted men on Extra or Daily Duty:

Absent enlisted men accounted for:

Wells' Regiment, Texas Cavalry, was formed, late in 1862, from the 1st and 2nd Regiments of Wells' and Good's Cavalry, Texas Cavalry.

B. B. Stough

216
✓
Haster, J.

Co. B, Wells' Regiment
Texas Cavalry.

Formed by consolidation of Wells' and Good's Battalions
Texas Cav.

(Confederate.)

CARD NUMBERS.

1	30445200	2
2		2
3		2
4		2
5		2
6		2
7		2
8		2
9		2
10		2
11		2
12		2
13		2
14		2
15		2
16		2
17		2
18		2
19		2

Number of medical cards herein _____

Number of personal papers herein _____

Age _____

(Confederate.)

W. Wells' Reg't, Cav. Texas

J. Hasler

Co. B, Wells' Regiment Texas Cavalry (Dismounted).

Appears on Regimental Return of the organization named above, for the month of Apr, 1865.

Commissioned officers present and absent:

Station

Remarks:

Alterations since last return among the enlisted men:

Date, 1865

Place

Remarks:

Enlisted men on Extra or Daily Duty:

Absent enlisted men accounted for:

Absent without leave since March 24, 1865.

When Texas Cavalry was formed, late in 1864, by the combination of Wells' and Cook's Regiments.

P. H. [Signature]

217
Hatcher James

Co. H, Wells' Regiment
Texas Cavalry.

Formed by consolidation of Wells' and Good's Battalions
Texas Cav.

(Confederate.)

CARD NUMBERS.

1	50445319	2
2		3
3		4
4		5
5		6
6		7
7		8
8		9
9		10
10		11
11		12
12		13
13		14
14		15
15		16
16		17
17		18
18		19
19		20

Number of medical cards herein 0

Number of personal papers herein 0

Date Recd: _____

(Confederate.)

W. Wells' Reg't, Cav. | **Texas.**

Jas. Hatcher

Co. *W.*, { Wells' Regiment Texas
Cavalry (Dismounted).

Appears on

Regimental Return

of the organization named above,

for the month of *Apr*, 186*5*.

Commissioned officers present and absent:

Station

Remarks:

Alterations since last return among the enlisted men:

Date _____, 186 .

Place

Remarks:

Enlisted men on Extra or Daily Duty:

Absent enlisted men accounted for:

*Absent without leave
since March 26, 1865.*

Wells' Regiment Texas Cavalry was formed, 1862, in the
organization of Wells' and *Wells'* Regiments.

218

Hayse. A. G.
Co. *D.*, Wells' Regiment
Texas Cavalry.

Formed by consolidation of Wells' and Good's Battalions
Texas Cav.

(Confederate.)

CARD NUMBERS.

1	50445425	21
2		22
3		23
4		24
5		25
6		26
7		27
8		28
9		29
10		30
11		31
12		32
13		33
14		34
15		35
16		36
17		37
18		38
19		39

Number of medical cards having _____

Number of personal papers having _____

4
Name: _____

(Confederate.)

Wells' Reg't, Cav. | Texas.

A. Y. Hayes

Co. *D*, } Wells' Regiment Texas
Cavalry (Dismounted).

Appears on

Regimental Return

of the organization named above,
for the month of *Apr*, 1865.

Commissioned officers present and absent:

Station

Remarks:

Alterations since last return among the enlisted men:

Date

Place, 186

Remarks

Enlisted men on Extra or Daily Duty:

Absent enlisted men accounted for:

*Sick in Choctaw Nation
Feb 15, 1865.*

Wells' Regiment Texas Cavalry was formed, late in 1864 or early in 1865, by the consolidation of Wells' and Good's Regiments Texas Cavalry.

B. R. S.

219
Hearkey, B. F.

Co. H, Wells' Regiment
Texas Cavalry.

Formed by consolidation of Wells' and Good's Battalions
Texas Cav.

(Confederate.)

CARD NUMBERS.

1	50445321	2	
3		11	
4		12	
5		13	
6		14	
7		15	
8		16	
9		17	
10		18	
		19	
		20	
		21	
		22	
		23	
		24	
		25	
		26	
		27	
		28	
		29	
		30	

Number of medical cards herein 0

Number of personal papers herein 0

(Confederate)

W. | Wells' Reg't, Cav. | **Texas.**

B. F. Hearkey

....., Co. *W.*, { Wells' Regiment Texas
Cavalry (Dismounted).

Appears on

Regimental Return

of the organization named above,
for the month of *Apr.*, 1865.

Commissioned officers present and absent:

Station

Remarks:

Alterations since last return among the enlisted men:

Date, 1865 .

Place

Remarks:

Enlisted men on Extra or Daily Duty:

Absent enlisted men accounted for:

*Absent without leave
since Mar. 26, 1865.*

288
Heber. Angus

Co. G, Wells' Regiment
Texas Cavalry.

Formed by consolidation of Wells' and Good's Battalions
Texas Cav.

(Confederate.)

CARD NUMBERS.

1	57445444	20
2		21
3		22
4		23
5		24
6		25
7		26
8		27
9		28
10		29
11		30
12		31
13		32
14		33
15		34
16		35
17		36
18		37
19		38

Number of medical cards herein 0

Number of personal papers herein 0

(Confederate.)

N. | Wells' Reg't, Cav. | **Texas.**

August Hepler

Co. *G*, } Wells' Regiment Texas
Cavalry (Dismounted).

Appears on

Regimental Return

of the organization named above,

for the month of *April*, 186*5*.

Commissioned officers present and absent:

Station

Remarks:

Alterations since last return among the enlisted men:

Date _____, 186 .

Place

Remarks:

Enlisted men on Extra or Daily Duty:

Enlisted men accounted for:

Hospital Choctaw Nation

April 4, 1865

✓ 221
Heggin, John
Co. H, Wells' Regiment
Texas Cavalry.

Formed by consolidation of Wells' and Good's Battalions
Texas Cav.

(Confederate.)

CARD NUMBERS.

1	50445308	20
2		20
3		20
4		20
5		20
6		20
7		20
8		20
9		20
10		20
11		20
12		20
13		20
14		20
15		20
16		20
17		20
18		20
19		20

Number of medical cards herein 0

Number of personal papers herein 2

(Confederate.)

H. | Wells' Reg't, Cav. | Texas.

John Veggie

, Co. *H.*, { Wells' Regiment Texas
Cavalry (Dismounted).

Appears on

Regimental Return

of the organization named above,

for the month of *Apr*, 1865.

Commissioned officers present and absent:

Station

Remarks:

Alterations since last return among the enlisted men:

Date _____, 186

Place

Remarks:

Enlisted men on Extra or Daily Duty:

Enlisted men accounted for:

Absent without leave
March 26, 1865.

✓ 222
Henderson. M. H.

Co. I, Wells' Regiment
Texas Cavalry.

Formed by consolidation of Wells' and Good's Battalions
Texas Cav.

(Confederate.)

CARD NUMBERS.

1	50445368	2
2		2
3		2
4		2
5		2
6		2
7		2
8		2
9		2
10		2
11		2
12		2
13		2
14		2
15		2
16		2
17		2
18		2
19		2

Number of medical cards herein 0

Number of personal papers herein 0

By _____

(Confederate.)

W. Wells' Reg't, Cav. | Texas.

M. W. Henderson

, Co. *D*, { Wells' Regiment Texas
Cavalry (Dismounted).

Appears on

Regimental Return

of the organization named above,

for the month of *Apr*, 1865.

Commissioned officers present and absent:

Station _____

Remarks: _____

Alterations since last return among the enlisted men:

Date _____, 186 .

Place _____

Remarks: _____

Enlisted men on Extra or Daily Duty:

About enlisted men accounted for:

Absent without leave
since Feb 12, 1865.

This Regiment Texas Cavalry was formed, late in 1864 or early in 1865, by the consolidation of Wells' and Good's Regiments.

✓ 223
Hendricks, A. A.

Co. B, Wells' Regiment
Texas Cavalry.

Formed by consolidation of Wells' and Good's Battalions
Texas Cav.

(Confederate.)

CARD NUMBERS.

1	50445202	20
2		21
3		22
4		23
5		24
6		25
7		26
8		27
9		28
10		29
11		30
12		31
13		32
14		33
15		34
16		35
17		36
18		37
19		38

Number of medical cards herein 0

Number of personal papers herein 0

By: NAME: _____

(Confederate.)

W. H. | Wells' Reg't, Cav. | **Texas.**

A. G. Hendrick
_____, Co. *B.*, { Wells' Regiment Texas
Cavalry (Dismounted).

Appears on

Regimental Return

of the organization named above,

for the month of *Apr.*, 186 *5.*

Commissioned officers present and absent:

Station _____

Remarks: _____

Alterations since last return among the enlisted men:

Date _____, 186 .

Place _____

Remarks: _____

Enlisted men on Extra or Daily Duty:

Absent enlisted men accounted for:

Absent without leave
from March 20, 65.

This Regiment Texas Cavalry was formed, late in 1864, by the consolidation of Wells' and Gray's Regiments.

224
Hendricks, C

Co. B, Wells' Regiment
Texas Cavalry.

Formed by consolidation of Wells' and Good's Battalions
Texas Cav.

(Confederate.)

CARD NUMBERS.

1	50445190	20
2		21
3		22
4		23
5		24
6		25
7		26
8		27
9		28
10		29
11		30
12		31
13		32
14		33
15		34
16		35
17		36
18		37
19		38

Number of medical cards herein 0

Number of personal papers herein 0

Full Name: _____

(Confederate.)

W. | Wells' Reg't, Cav. | Texas.

C. Hendrick

Co. *B.* { Wells' Regiment Texas
Cavalry (Dismounted).

Appears on

Regimental Return

of the organization named above,

for the month of *Apr*, 186*5*.

Commissioned officers present and absent:

Station

Remarks:

Alterations since last return among the enlisted men:

Date _____, 186 .

Place

Remarks:

Enlisted men on Extra or Daily Duty:

Absent enlisted men accounted for:

*Absent without leave since
Feb 20, 1865.*

225
Hendricks, L. D.

Co. H, Wells' Regiment
Texas Cavalry.

Formed by consolidation of Wells' and Good's Battalions
Texas Cav.

(Confederate.)

CARD NUMBERS.

1	50445312	2
2		2
3		2
4		2
5		2
6		2
7		2
8		2
9		2
10		2
11		2
12		2
13		2
14		2
15		2
16		2
17		2
18		2
19		2

Number of medical cards herein 0

Number of personal papers herein 0

Name: _____

(Confederate.)

W. Wells' Reg't, Cav. | **TEXAS.**

L. H. Hendricks

Co. *W.*; } Wells' Regiment Texas
Cavalry (Dismounted).

Appears on

Regimental Return

of the organization named above,
for the month of *Apr.*, 1865.

Commissioned officers present and absent:

Station

Remarks:

Alterations since last return among the enlisted men:

Date, 186 .

Place

Remarks:

Enlisted men on Extra or Daily Duty:

Absent enlisted men accounted for:

*Absent without leave
since Apr. 15, 1865.*

Wells' Regiment Texas Cavalry was organized here in 1862, and
by the combination of Wells' and Good's Regiments.

226
Henry W

Co. H, Wells' Regiment
Texas Cavalry.

Formed by consolidation of Wells' and Good's Battalions
Texas Cav.

(Confederate.)

CARD NUMBERS.

1	50445147	20
2		21
3		22
4		23
5		24
6		25
7		26
8		27
9		28
10		29
11		30
12		31
13		32
14		33
15		34
16		35
17		36
18		37
19		38

Number of medical cards herein 0

Number of personal papers herein 0

(Confederate.)

H. | Wells' Reg't, Cav. | **Texas.**

* *W. Newby*

....., Co. *K.*, { Wells' Regiment Texas
Cavalry (Dismounted).

Appears on

† **Regimental Return**

of the organization named above,

for the month of *Apr.*, 1865.

Commissioned officers present and absent:

Station

Remarks:

Alterations since last return among the enlisted men:

Date, 186 .

Place

Remarks:

Enlisted men on Extra or Daily Duty:

Absent enlisted men accounted for:

*Detail to drive beef jaw, 80, 60's.
Under Gen. Smith's Roll term.*

Wells' Cavalry was formed, late in 1864, by the consolidation of Wells' and Good's Regiments.

227
Hickman, H.

Co. B, Wells' Regiment
Texas Cavalry.

Formed by consolidation of Wells' and Good's Battalions
Texas Cav.

(Confederate.)

Private Private

CARD NUMBERS

1	50445049	20
2		21
3		22
4		23
5		24
6		25
7		26
8		27
9		28
10		29
11		30
12		31
13		32
14		33
15		34
16		35
17		36
18		37
19		38

Number of medical cards herein 0

Number of personal papers herein 0

Rank Name:

(Confederate.)

W. | Wells' Reg't, Cav. | **TEXAS.**

W. H. Hickman

Capt., Co. *B* } Wells' Regiment Texas
Cavalry (Dismounted).

Appears on

Regimental Return

of the organization named above,

for the month of *April*, 186*5*.

Commissioned officers present and absent:

Station _____

Remarks: _____

Alterations since last return among the enlisted men:

Date _____, 186 .

Place _____

Remarks: _____

Enlisted men on Extra or Daily Duty:

Absent enlisted men accounted for:

*Det'd as teamster Chortan Nations
No. 15, 64 order Gen. Cooper*

Reorganized Texas Cavalry was formed, late in 1865 or early in 1866, by the consolidation of Wells' and Good's Regiments.

✓ 225
Hicks, J. M.

Co. H, Wells' Regiment
Texas Cavalry.

Formed by consolidation of Wells' and Good's Battalions
Texas Cav.

(Confederate.)

CARD NUMBERS.

1 50445348

- 2
- 3
- 4
- 5
- 6
- 7
- 8
- 9
- 10
- 11
- 12
- 13
- 14
- 15
- 16
- 17
- 18
- 19

- 20
- 21
- 22
- 23
- 24
- 25
- 26
- 27
- 28
- 29
- 30
- 31
- 32
- 33
- 34
- 35
- 36
- 37
- 38
- 39
- 40

Number of medical cards herein 0
Number of personal papers herein 0

(Confederate.)

W. | Wells' Reg't, Cav. | Texas.

J. M. Nicks

, Co. *H.*, { Wells' Regiment Texas
Cavalry (Dismounted).

Appears on

Regimental Return

of the organization named above,

for the month of *Apr.*, 1865.

Commissioned officers present and absent:

Station _____

Remarks: _____

Alterations since last return among the enlisted men:

Date _____, 1865.

Place _____

Remarks: _____

Enlisted men on Extra or Daily Duty:

Absent enlisted men accounted for:

*Absent without leave
see Feb'y, 1865.*

Hicks, J. L.,

Smith's Co.

Good's Battⁿ Texas

Pers des.

SEE PERSONAL PAPERS OF

W. P. Pebles.

Doomas, Co.

Lourland's regt. Tex. Cav.

✓ ²²⁴
Hicks. W

Co. K, Wells' Regiment
Texas Cavalry.

Formed by consolidation of Wells' and Good's Battalions
Texas Cav.

(Confederate.)

CARD NUMBERS.

1	5044-5402	2	
2		3	
3		4	
4		5	
5		6	
6		7	
7		8	
8		9	
9		10	
10		11	
11		12	
12		13	
13		14	
14		15	
15		16	
16		17	
17		18	
18		19	

Number of medical cards herein 0

Number of personal papers herein 0

(Confederate.)

W. | Wells' Reg't, Cav. | **Texas.**

M. Hicks

....., Co. *A.*, } Wells' Regiment Texas
Cavalry (Dismounted).

Appears on

Regimental Return

of the organization named above,
for the month of *Apr.*, 186*5*.

Commissioned officers present and absent:

Station

Remarks:

Alterations since last return among the enlisted men:

Date, 186 .

Place

Remarks:

Enlisted men on Extra or Daily Duty:

Absent enlisted men accounted for:

*Absent without leave
since March 20, 1865.*

Published by the Government of Texas, under the authority of the Commissioner of Wells and Clark's Reports.

✓ ²³⁰
Hill. A. B.

Co. H, Wells' Regiment
Texas Cavalry.

Formed by consolidation of Wells' and Good's Battalions
Texas Cav.

(Confederate.)

CARD NUMBERS.

1	50445455	2
2		3
3		4
4		5
5		6
6		7
7		8
8		9
9		10
10		11
11		12
12		13
13		14
14		15
15		16
16		17
17		18
18		19

Number of medical cards herein 0

Number of personal papers herein 0

NAME: _____

(Confederate.)

H. | Wells' Reg't, Cav. | **Texas.**

A. B. Hill

....., Co. *H.*, { Wells' Regiment Texas
Cavalry (Dismounted).

Appears on

Regimental Return

of the organization named above,

for the month of *Apr.*, 186*5*.

Commissioned officers present and absent:

Station

Remarks:

Alterations since last return among the enlisted men:

Date, 186 .

Place

Remarks:

Enlisted men on Extra or Daily Duty:

Enlisted men accounted for:

*None in reporting by
surgeon certificate.*

Confederate Texas Cavalry was formed, late in 1864, by the consolidation of Wells' and Good's Regiments.

237

Hogan, John

Co. G, Wells' Regiment
Texas Cavalry.

Formed by consolidation of Wells' and Good's Battalions
Texas Cav.

(Confederate.)

CARD NUMBERS.

1	50445302	20
2		21
3		22
4		23
5		24
6		25
7		26
8		27
9		28
10		29
11		30
12		31
13		32
14		33
15		34
16		35
17		36
18		37
19		38

Number of medical cards herein 0

Number of personal papers herein 0

Date Made: _____

(Confederate.)

Wells' Reg't, Cav. | Texas

John Hogan

Co. *E*, } Wells' Regiment Texas
Cavalry (Dismounted).

Appears on

Regimental Return

of the organization named above,
for the month of

Apr, 1865

Commissioned officers present and absent:

Station

Remarks:

Alterations since last return among the enlisted men:

Date

Place

186

Remarks:

Enlisted men on Extra or Daily Duty:

Absent enlisted men accounted for:

*Absent without leave
since *Mar. 23* 1865.*

Wells' Regiment Texas Cavalry was formed, late in 1864 or early in 1865, by the consolidation of Wells' and Good's Regiments of Cavalry.

✓ 522
Hogque. M. C.

Co. E., Wells' Regiment
Texas Cavalry.

Formed by consolidation of Wells' and Good's Battalions
Texas Cav.

(Confederate.)

CARD NUMBERS.

1	50445245	2
2		2
3		2
4		2
5		2
6		2
7		2
8		2
9		2
10		2
11		2
12		2
13		2
14		2
15		2
16		2
17		2
18		2
19		2

Number of medical cards herein 0

Number of personal papers herein 0

Done at _____

(Confederate.)

N. | Wells' Reg't, Cav. | Texas.

M. C. Nogque

Co. *E.*, } Wells' Regiment Texas
Cavalry (Dismounted).

Appears on

Regimental Return

of the organization named above,

for the month of *April*, 1865.

Commissioned officers present and absent:

Station

Remarks:

Alterations since last return among the enlisted men:

Date _____, 1865.

Place

Remarks:

Enlisted men on Extra or Daily Duty:

Absent enlisted men accounted for:

*Absent without leave
since Apr. 2, 1865.*

233
Hooker. W

Co. K, Wells' Regiment
Texas Cavalry.

Formed by consolidation of Wells' and Good's Battalions
Texas Cav.

(Confederate.)

Private Private

CARD NUMBERS.

1	50445008	20
2		21
3		22
4		23
5		24
6		25
7		26
8		27
9		28
10		29
11		30
12		31
13		32
14		33
15		34
16		35
17		36
18		37
19		38

Number of medical cards herein 0

Number of personal papers herein 0

For Name:

(Confederate.)

N. | Wells' Reg't, Cav. | **Texas.**

W. Hooker

Priv., Co. *K.*, } Wells' Regiment Texas
Cavalry (Dismounted).

Appears on

Regimental Return

of the organization named above,
for the month of *Apr.*, 186*0*.

Commissioned officers present and absent:

Station

Remarks:

Alterations since last return among the enlisted men:

Date _____, 186 .

Place

Remarks:

Enlisted men on Extra or Daily Duty:

*Detailed to drive wagon
by order Col. Good Feb 65*

Enlisted men accounted for:

This Regiment Texas Cavalry was formed, late in 1862, by the consolidation of Webb's and Good's Regiments.

234
Hooker, W. H.

Co. K, Wells' Regiment
Texas Cavalry.

Formed by consolidation of Wells' and Good's Battalions
Texas Cav.

(Confederate.)

Private Private

CARD NUMBERS.

1	50444983	2	
3		21	
4		22	
5		23	
6		24	
7		25	
8		26	
9		27	
10		28	
11		29	
12		30	
13		31	
14		32	
15		33	
16		34	
17		35	
18		36	
19		37	

Number of medical cards herein 0

Number of personal papers herein 0

DATE MADE: _____

(Confederate.)

W. Wells' Reg't, Cav. | **TEXAS.**

W. N. Hooker

Priv., Co. *K.*, { Wells' Regiment Texas
Cavalry (Dismounted).

Appears on

Regimental Return

of the organization named above,

for the month of *Apr.*, 1865.

Commissioned officers present and absent:

Station

Remarks:

Alterations since last return among the enlisted men:

Date *Feb. 16*, 1865.

Place *Choctaw Nation*

Remarks: *Deserted.*

Enlisted men on Extra or Daily Duty:

Absent enlisted men accounted for:

✓ 235
Hooper. M.

Co. K, Wells' Regiment
Texas Cavalry.

Formed by consolidation of Wells' and Good's Battalions
Texas Cav.

(Confederate.)

Private Private

CARD NUMBERS.

1	50444984	19
2		20
3		21
4		22
5		23
6		24
7		25
8		26
9		27
10		28
11		29
12		30
13		31
14		32
15		33
16		34
17		35
18		36
19		37

Number of medical cards herein 0

Number of personal papers herein 0

Dept. Name: _____

(Confederate.)

A. | Wells' Reg't, Cav. | **Texas.**

M. Hooker

Priv., Co. *F.*, { Wells' Regiment Texas
Cavalry (Dismounted).

Appears on

Regimental Return

of the organization named above,

for the month of *Apr.*, 1865.

Commissioned officers present and absent:

Station

Remarks:

Alterations since last return among the enlisted men:

Date *Feb. 7*, 1865.

Place *Choctaw Nation*

Remarks: *Deserted.*

Enlisted men on Extra or Daily Duty:

Absent enlisted men accounted for:

✓ 536
Hoosier. -

Co. H, Wells' Regiment
Texas Cavalry.

Formed by consolidation of Wells' and Good's Battalions
Texas Cav.

(Confederate.)

CARD NUMBERS.

1	50445137	20
2		21
3		22
4		23
5		24
6		25
7		26
8		27
9		28
10		29
11		30
12		31
13		32
14		33
15		34
16		35
17		36
18		37
19		38

Number of medical cards herein 0

Number of personal papers herein 0

DATE MADE: _____

(Confederate.)

27 | Wells' Reg't, Cav. | **Texas.**

12000000

Co. *4*, { Wells' Regiment Texas
Cavalry (Dismounted).

Appears on

Regimental Return

of the organization named above,

for the month of *Apr.*, 186*5*.

Commissioned officers present and absent:

Station

Remarks:

Alterations since last return among the enlisted men:

Date _____, 186*5*.

Place

Remarks:

Enlisted men on Extra or Daily Duty:

Absent enlisted men accounted for:

*Detail Maj. Hart, Special
and District Head*

This document is a copy of the original record of the Wells' and Cook's Regiments, Texas Cavalry, and is preserved in the National Archives and Records Administration.

✓ 227
Hoover. J

Co. H, Wells' Regiment
Texas Cavalry.

Formed by consolidation of Wells' and Good's Battalions
Texas Cav.

(Confederate.)

Private Private

CARD NUMBERS.

1	50444073	20
2		21
3		22
4		23
5		24
6		25
7		26
8		27
9		28
10		29
11		30
12		31
13		32
14		33
15		34
16		35
17		36
18		37
19		38

Number of medical cards havein 0

Number of personal papers havein 0

Rank NAME:

(Confederate.)

Co. H. | Wells' Reg't, Cav. | **Texas.**

J. Hoover

Priv., Co. *H.*, { Wells' Regiment Texas
Cavalry (Dismounted).

Appears on

Regimental Return

of the organization named above,

for the month of *Apr.*, 186*5*.

Commissioned officers present and absent:

Station _____

Remarks: _____

Alterations since last return among the enlisted men:

Date *Nov 17*, 186*4*.

Place *Bonham, Tex.*

Remarks: *Discharged.*

Enlisted men on Extra or Daily Duty:

Unaccounted enlisted men accounted for:

Approved by the Adjutant General, U.S.A., and the Adjutant General of the Confederate States of America.

700 No. 301

CERTIFICATE OF DISABILITY

FOR DISCHARGE in the case of

Wells Reed

J. H. [unclear]

a [unclear] Co. [unclear]
3rd [unclear] of [unclear]

3rd [unclear] Cav
Approved

J. J. Ganiel
Lieutent [unclear]
Dist Texas

Attest: [unclear] [unclear]
Anderson Nov 11. 1864

The Post Commander at
Anderson will [unclear] the
discharge in accordance
with Par. IV. G. O. 69 and
G. O. Richmond Series 1863

By Command of
[unclear] [unclear]

[unclear] [unclear]
[unclear] [unclear]



REBEL OFFICERS

ARMY OF THE CONFEDERATE STATES.

CERT. OF DISABILITY FOR DISCHARGE.

(To be used, in duplicate, in all cases of discharge on account of disability.)

Private J. H. Hoover of Captain J. A. Perkins Company (C) of the 1st Battalion Regiment of Confederate States Cavalry was enlisted by Capt Perkins at Honey Grove Texas on the 16th day of August 1864, to serve for the war; he was born in Rutherford County in the State of Tennessee is thirty eight years of age, 5 feet 8 inches high, fair complexion, dark eyes, dark hair, and by occupation, when enlisted,

Farmer. During the last two months said soldier has been absent for duty sixty (60) days. (Here consult directions on Form 13, Med. Dept. Gen. Reg.)

I certify that the above is a true copy of the said Private J. H. Hoover's Description List.

STATION: Bonham Texas. DATE: Oct 14 1864. A. B. Hoag Surgeon in charge 1st Hospital COMPANY

I CERTIFY that I have carefully examined the said Private J. H. Hoover of Captain J. A. Perkins Company, and find him incapable of performing the duties of a soldier because of Chronic Hepatitis with cirrhosis, affecting him so seriously as to prevent him from performing any duty whatsoever. He has done any duty since his enlistment nor will he be able to do so as a soldier in any capacity. He is recommended for Discharge from the service. A. B. Hoag Surgeon P. H. G. M. Lantry Asst. Surg. P. A. C. S. Med. Examg. Board.

DISCHARGED, this 17th day of November 1864, at Bonham.

J. W. W. C. P. S. Major COMMANDING THE POST.

NOTE 1.—While a probable case for pension, special care must be taken to state the degree of disability. NOTE 2.—The place where the soldier desires to be addressed may be here added.

Town—Paris County—Tarrant State—Texas (DUPLICATE.)

CERTIFICATE OF DISABILITY
FOR DISCHARGE in the case of

J. H. Hoover
a. *Private* Co. *C*
6th *Battal* *Reg't* of *Cavalry*

Approved
J. J. Gavelin
Surplent *Hoop*
Dist Texas

112. In. Ord. Texas & Co
Anderson Nov 11. 1864
The post Commandant at
Porter's Texas, recd & filed
the discharge to accord
with Par. IV. Gen. Order of
Oct. 9. 0. Richmond Series
1863. By Command of
Major Genl. Walker
Honorable
Adm.

OFFICE OF THE COMPTROLLER GENERAL OF THE UNITED STATES



ARMY OF THE CONFEDERATE STATES.

CERT. OF DISABILITY FOR DISCHARGE.

(To be used, in duplicate, in all cases of discharge on account of disability.)

Private, J. H. Hoover of Captain J. A. Perkins Company (G) of the 6th Battalion Regiment of Confederate States Cavalry was enlisted by Capt Perkins of the 6th Battalion Regiment of Cavalry at Honey Grove Texas on the 16th day of August 1864, to serve for the war

he was born in Hutherford County in the State of Tennessee is thirty eight years of age, 5 feet 8 inches high, fair complexion, dark eyes, dark hair, and by occupation, when enlisted, Farmer. During the last two months said soldier has been

absent for duty 30 days. (Here consult directions on Form 13, Med. Dept. Gen. Reg.)

I certify that the soldier is a true copy of the original. Discharge Cert. Station: Bourbonnais, Ill. Date: Oct 14 1864. A. H. Hay Surgeon in charge General Hospital

I CERTIFY that I have carefully examined the said Private J. H. Hoover of Captain J. A. Perkins Company, and find him incapable of performing the duties of a soldier because of Chronic Hepatitis affecting him so seriously as to prevent him from performing any duty whatever. He will be unable in our opinion and opinion of our Surgeon to do any work in any capacity and we recommend his Discharge with the service. A. H. Hay Surgeon Det. Col. J. M. Lantry, Asst. Surg. P. A. C. S. Med. Examng. Board.

DISCHARGED, this 17th day of November 1864, at Bourbonnais

J. W. M. C. S. M. J. COMMANDING THE POST.

Place—Paris County—Tarrant State—Texas (DUPLICATE.)

✓ 138
House. M.

Co. L, Wells' Regiment
Texas Cavalry.

Formed by consolidation of Wells' and Good's Battalions
Texas Cav.

(Confederate.)

CARD NUMBERS.

1	57445383	20
2		21
3		22
4		23
5		24
6		25
7		26
8		27
9		28
10		29
11		30
12		31
13		32
14		33
15		34
16		35
17		36
18		37
19		38

Number of medical cards herein 0

Number of personal papers herein 0

By: NAME: _____

(Confederate.)

W. | Wells' Reg't, Cav. | Texas.

M. Hance

Co. K, } Wells' Regiment Texas
Cavalry (Dismounted).

Appears on

Regimental Return

of the organization named above,

for the month of April, 1865.

Commissioned officers present and absent:

Station

Remarks:

Alterations since last return among the enlisted men:

Date _____, 186 .

Place

Remarks:

Enlisted men on Extra or Daily Duty:

Absent enlisted men accounted for:

Absent without leave
since March 26, 1865.

287
Howell. B. B

Co. B, Wells' Regiment
Texas Cavalry.

Formed by consolidation of Wells' and Good's Battalions
Texas Cav.

(Confederate.)

CARD NUMBERS.

1	50445136	20
2		21
3		22
4		23
5		24
6		25
7		26
8		27
9		28
10		29
11		30
12		31
13		32
14		33
15		34
16		35
17		36
18		37
19		38

Number of medical cards herein 0

Number of personal papers herein 0

Name:

(Confederate.)

A. | Wells' Reg't, Cav. | **Texas.**

B. B. Howell

....., Co. *B.*, { Wells' Regiment Texas
Cavalry (Dismounted).

Appears on

Regimental Return

of the organization named above,

for the month of *April*, 186*5*.

Commissioned officers present and absent:

Station

Remarks:

Alterations since last return among the enlisted men:

Date, 186 .

Place

Remarks:

Enlisted men on Extra or Daily Duty:

Absent enlisted men accounted for:

*Absent with leave since
July 25 under General Hart.*

Wells' Regiment Texas Cavalry was formed, June 15, 1862, by the consolidation of Wells' and Wood's Regiments.

240

Howell, J. L.

Co. B, Wells' Regiment
Texas Cavalry.

Formed by consolidation of Wells' and Good's Battalions
Texas Cav.

(Confederate.)

CARD NUMBERS.

1	50243412	2
2		3
3		4
4		5
5		6
6		7
7		8
8		9
9		10
10		11
11		12
12		13
13		14
14		15
15		16
16		17
17		18
18		19
19		20

Number of medical cards herein 1

Number of personal papers herein 0

By Name: _____

(Confederate.)

N. Wells' Reg't, Cav. | **Texas.**

J. L. Howell

Co. *B.*, { Wells' Regiment Texas
Cavalry (Dismounted).

Appears on

Regimental Return

of the organization named above,

for the month of *Apr*, 1865.

Commissioned officers present and absent:

Station

Remarks:

Alterations since last return among the enlisted men:

Date _____, 1865.

Place

Remarks:

Enlisted men on Extra or Daily Duty:

Absent enlisted men accounted for:

*absent sick Choctaw Nation
from 16, 1865.*

When the 2nd Regiment Texas Cavalry was formed, late in 1864, it was composed of the companies of Wells' and Good's Regiments.

✓ 241
Howell. M.

Co. B, Wells' Regiment
Texas Cavalry.

Formed by consolidation of Wells' and Good's Battalions
Texas Cav.

(Confederate.)

Private Private

CARD NUMBERS.

1	50444994	20
2		21
3		22
4		23
5		24
6		25
7		26
8		27
9		28
10		29
11		30
12		31
13		32
14		33
15		34
16		35
17		36
18		37
19		38

Number of medical cards herein 0

Number of personal papers herein 0

DATE MADE: _____

(Confederate.)

W. Wells' Reg't, Cav. | Texas.

x M. Howell

W. T., Co. B, } Wells' Regiment Texas
Cavalry (Dismounted).

Appears on

Regimental Return

of the organization named above,
for the month of April, 1865.

Commissioned officers present and absent:

Station

Remarks:

Alterations since last return among the enlisted men:

Date _____, 186 .

Place

Remarks:

Enlisted men on Extra or Daily Duty:

A. J. M. employ to repair
regiments Col. Wells April, 6. 5.

Absent enlisted men accounted for:

This Company was formed, late in 1864 of
the 1st and 2nd Regiments of Wells' and Good's Cavalry.

242

Hubard, J. H.

Co. G, Wells' Regiment
Texas Cavalry.

Formed by consolidation of Wells' and Good's Battalions
Texas Cav.

(Confederate.)

Private Private

CARD NUMBERS.

1	50444968	20
2		21
3		22
4		23
5		24
6		25
7		26
8		27
9		28
10		29
11		30
12		31
13		32
14		33
15		34
16		35
17		36
18		37
19		38

Number of medical cards herein 0

Number of personal papers herein 0

State: _____

(Confederate.)

N. | Wells' Reg't, Cav. | **Texas.**

J. N. Hulard

Pvt., Co. *G.* } Wells' Regiment Texas
Cavalry (Dismounted).

Appears on

Regimental Return

of the organization named above,

for the month of *Apr.*, 1865.

Commissioned officers present and absent:

Station -----

Remarks: -----

Alterations since last return among the enlisted men:

Date *Feb. 20*, 1865.

Place *Ronda, Ark.*

Remarks: *absent.*

Enlisted men on Extra or Daily Duty:

Absent enlisted men accounted for:

243
Hunt. W. J.

Co. D., Wells' Regiment
Texas Cavalry.

Formed by consolidation of Wells' and Good's Battalions
Texas Cav.

(Confederate.)

CARD NUMBERS.

1	50443216	2
3		11
4		12
5		13
6		14
7		15
8		16
9		17
10		18
11		19
12		20
13		21
14		22
15		23
16		24
17		25
18		26
19		27

Number of medical cards herein 0

Number of personal papers herein 0

Rank: _____

(Confederate.)

W.

Wells' Reg't, Cav.

Texas.

W. J. Stewart

Co. *D*, { Wells' Regiment Texas
Cavalry (Dismounted).

Appears on

Regimental Return

of the organization named above,

for the month of *April*, 1865.

Commissioned officers present and absent:

Station

Remarks:

Alterations since last return among the enlisted men:

Date _____, 1865.

Place

Remarks:

Enlisted men on Extra or Daily Duty:

Absent enlisted men accounted for:

Absent without leave
March 1, 1865.

Confederate Texas Cavalry was formed, late in 1864, by the consolidation of Wells' and Good's Regiments.

244
Hunter. B. F

Co. F, Wells' Regiment
Texas Cavalry.

Formed by consolidation of Wells' and Good's Battalions
Texas Cav.

(Confederate.)

Private Private

CARD NUMBERS.

1	50445000	20
2		21
3		22
4		23
5		24
6		25
7		26
8		27
9		28
10		29
11		30
12		31
13		32
14		33
15		34
16		35
17		36
18		37
19		38

Number of medical cards herein 0

Number of personal papers herein 0

Remarks:

(Confederate.)

W. | Wells' Reg't, Cav. | **Texas.**

B. J. Hunter

Priv., Co. *H.*, } Wells' Regiment Texas
Cavalry (Dismounted).

Appears on

Regimental Return

of the organization named above,

for the month of *Apr.*, 186*5*

Commissioned officers present and absent:

Station _____

Remarks: _____

Alterations since last return among the enlisted men:

Date _____, 186 .

Place _____

Remarks: _____

Enlisted men on Extra or Daily Duty:

*Detail'ed as teamster Brigade C. S.
Dept. by order Gen King Apr. 18, 65.*

Absent enlisted men accounted for:

245

Hunter, D. C.

Co. D., Wells' Regiment
Texas Cavalry.

Formed by consolidation of Wells' and Good's Battalions
Texas Cav.

(Confederate.)

Private Private

CARD NUMBERS

1	44220959	20
2		21
3		22
4		23
5		24
6		25
7		26
8		27
9		28
10		29
11		30
12		31
13		32
14		33
15		34
16		35
17		36
18		37
19		38

Number of medical cards herein 0

Number of personal papers herein 0

REG MARK: _____

REG NO: _____

(Confederate.)

H. | Texas.

D. G. Hunter

Private 1st Regiment Texas Cavalry

Residence Galveston Texas

Appears on a

Roll of Prisoners of War

of furloughed and detailed men, Confederate States Army, commanded by — , surrendered at New Orleans, La., by General E. K. Smith, C. S. A., to Maj. Gen. E. R. S. Canby, U. S. A., May 26, 1865, and paroled at Shreveport, La., June 8, 1865.

Roll dated Shreveport, La., June 8, 1865.

.....
.....
.....
.....
.....
.....
.....
.....
.....
.....
.....
.....
.....

E. H. Hallback

246
Husband, William

Co. B, Wells' Regiment
Texas Cavalry.

Formed by consolidation of Wells' and Good's Battalions
Texas Cav.

(Confederate.)

Private | Private

CARD NUMBERS.

1	50445046	2
2		3
3		4
4		5
5		6
6		7
7		8
8		9
9		10
10		11
11		12
12		13
13		14
14		15
15		16
16		17
17		18
18		19
19		

Number of medical cards herein 2

Number of personal papers herein 2

Rank Name: _____

(Confederate.)

Wells' Reg't, Cav. | Texas.

21 *1865* *Wells' Reg't*
Co. *5*, { Wells' Regiment Texas
Cavalry (Dismounted).

Appears on

Regimental Return

of the organization named above,
for the month of *April*, 186*5*.

Commissioned officers present and absent:

Station

Remarks:

Alterations since last return among the enlisted men:

Date _____, 186*5*.

Place _____

Remarks:

Enlisted men on Extra or Daily Duty:

About enlisted men accounted for:

Det'd to Nurse Hospital *XXXX*
44 under Genl Cooper's Battalion

Wells' Regiment, Texas Cavalry was formed, late in 1862 or early in 1863, by the consolidation of Wells' and Good's Battalions.

R. P. T.

1
Hutchell, G. H.

Co. I, Wells' Regiment
Texas Cavalry.

Formed by consolidation of Wells' and Good's Battalions
Texas Cav.

(Confederate.)

CARD NUMBERS.

1	50445143	20
2		21
3		22
4		23
5		24
6		25
7		26
8		27
9		28
10		29
11		30
12		31
13		32
14		33
15		34
16		35
17		36
18		37
19		38

Number of medical cards herein 0

Number of personal papers herein 0

Blank MARK: _____

(Confederate.)

W. Wells' Reg't, Cav. | Texas.

L. N. Hutchell

, Co. *2*, { Wells' Regiment Texas
Cavalry (Dismounted).

Appears on

Regimental Return

of the organization named above,
for the month of *Apr*, 186*5*.

Commissioned officers present and absent:

Station

Remarks:

Alterations since last return among the enlisted men:

Date _____, 186 .

Place

Remarks:

Enlisted men on Extra or Daily Duty:

Absent enlisted men accounted for:

*Detail to make shoes Bonham
Tex June 29, 64. order from M^r Cullock*

Wells' Regiment Texas Cavalry was formed, into in 1862 of
the 1st and 2nd Regiments of Wells' and Good's Cavalry
by the consolidation of Wells' and Good's Regiments.

248
Ingram, Samuel

Co. H, Wells' Regiment
Texas Cavalry.

Formed by consolidation of Wells' and Good's Battalions
Texas Cav.

(Confederate.)

CARD NUMBERS.

1 50445456

2

3

4

5

6

7

8

9

10

11

12

13

14

15

16

17

18

19

Number of medical cards herein

Number of personal papers herein 2

NAME:

(Confederate.)

Wells' Reg't, Cav. | Texas.

Samuel Ingram

Co. *A*, { Wells' Regiment Texas
Cavalry (Dismounted).

Appears on

Regimental Return

of the organization named above,

for the month of *Apr*, 186 *5*.

Commissioned officers present and absent:

Station

Remarks:

Alterations since last return among the enlisted men:

Date, 186 .

Place

Remarks:

Enlisted men on Extra or Daily Duty:

About enlisted men accounted for:

Sick, reporting by surgeon's certificate.

Wells' Regiment Texas Cavalry was formed, late in 1862 or early in 1863, by the combination of Wells' and Good's Regiments of Texas Cavalry.

B. R. Strong

249
Jackson.

Co. —, Wells' Regiment
Texas Cavalry.

Formed by consolidation of Wells' and Good's Battalions
Texas Cav.

(Confederate.)

CARD NUMBERS.

1	58445463	20
2		21
3		22
4		23
5		24
6		25
7		26
8		27
9		28
10		29
11		30
12		31
13		32
14		33
15		34
16		35
17		36
18		37
19		38

Number of medical cards herein 2

Number of personal papers herein 2

4
Name: _____

(Confederate.)

24
J.

Wells' Reg't, Cav. | Texas.

Jackson

, Co., { Wells' Regiment Texas
Cavalry (Dismounted).

Appears on

Regimental Return

of the organization named above,

for the month of *Apr.*, 186*5*.

Commissioned officers present and absent:

Station

Remarks:

Alterations since last return among the enlisted men:

Date _____, 186 .

Place

Remarks:

Enlisted men on Extra or Daily Duty:

Absent enlisted men accounted for:

*Absent in arrest Choctaw
Station*

This is a duplicate of the original record of the War Department, and is not to be used for any other purpose.

250
Jackson. Abraham

Co. A, Wells' Regiment
Texas Cavalry.

Formed by consolidation of Wells' and Good's Battalions
Texas Cav.

(Confederate.)

Private Private

CARD NUMBERS

1	50445182	20
2		21
3		22
4		23
5		24
6		25
7		26
8		27
9		28
10		29
11		30
12		31
13		32
14		33
15		34
16		35
17		36
18		37
19		38

Number of medical cards herein 0

Number of personal papers herein 2

FOR NAME: _____

(Confederate.)

J. | Wells' Reg't, Cav. | **Texas.**

Abraham Jackson

Priv., Co. *11.*, { Wells' Regiment Texas
Cavalry (Dismounted).

Appears on

Regimental Return

of the organization named above,

for the month of *April*, 1865:

Commissioned officers present and absent:

Station

Remarks:

Alterations since last return among the enlisted men:

Date _____, 186 .

Place

Remarks:

Enlisted men on Extra or Daily Duty:

Absent enlisted men accounted for:

*Absent without leave
since April 15, 65.*

Wells' Regiment Texas Cavalry was formed, late in 1864 or early in 1865, by the consolidation of Wells' and Good's Regiments.

351

Jackson. B.

Co. —, Wells' Regiment
Texas Cavalry.

Formed by consolidation of Wells' and Good's Battalions
Texas Cav.

(Confederate.)

CARD NUMBERS.

1	5544-5464	20
2		21
3		22
4		23
5		24
6		25
7		26
8		27
9		28
10		29
11		30
12		31
13		32
14		33
15		34
16		35
17		36
18		37
19		38

Number of medical cards herein 0

Number of personal papers herein 0

See Note: _____

(Confederate.)

J. Wells' Reg't, Cav. | Texas.

B Jackson
....., Co., { Wells' Regiment Texas
Cavalry (Dismounted).

Appears on

Regimental Return

of the organization named above,
for the month of April, 1865.

Commissioned officers present and absent:

Station

Remarks:

Alterations since last return among the enlisted men:

Date, 186 .

Place

Remarks:

Enlisted men on Extra or Daily Duty:

Absent enlisted men accounted for:

Absent in arrest Captain
Horton.

Regimental Return Cavalry was changed into a Roll
by the Department of War and Navy's Order

252

Jackson. D

Co. A, Wells' Regiment
Texas Cavalry.

Formed by consolidation of Wells' and Good's Battalions
Texas Cav.

(Confederate.)

Private Private

CARD NUMBERS

1	50445183	2	
2		21	
3		22	
4		23	
5		24	
6		25	
7		26	
8		27	
9		28	
10		29	
11		30	
12		31	
13		32	
14		33	
15		34	
16		35	
17		36	
18		37	
19		38	

Number of medical cards herein 0

Number of personal papers herein 0

Full Name: _____

(Confederate.)

J. | Wells' Reg't, Cav. | **Texas.**

.....
Orl., Co. *A.*, { Wells' Regiment Texas
Cavalry (Dismounted).

Appears on

Regimental Return

of the organization named above,
for the month of *April*, 186*5*.

Commissioned officers present and absent:

Station

Remarks:

Alterations since last return among the enlisted men:

Date, 186 ..

Place

Remarks:

Enlisted men on Extra or Daily Duty:

Absent enlisted men accounted for:

*Absent without leave
since April 15 1865.*

JOSEPH

253

Jackson. Frank
Co. B, Wells' Regiment
Texas Cavalry.

Formed by consolidation of Wells' and Good's Battalions
Texas Cav.

(Confederate.)

CARD NUMBERS.

1	502445414	20
2		21
3		22
4		23
5		24
6		25
7		26
8		27
9		28
10		29
11		30
12		31
13		32
14		33
15		34
16		35
17		36
18		37
19		38

Number of medical cards herein 2

Number of personal papers herein 2

(Confederate.)

J. Wells' Reg't, Cav. | **Texas.**

Frank Jackson

....., Co. *B.*, } Wells' Regiment Texas
Cavalry (Dismounted).

Appears on

Regimental Return

of the organization named above,
for the month of *Apr.*, 186*5*.

Commissioned officers present and absent:

Station

Remarks:

Alterations since last return among the enlisted men:

Date, 186 .

Place

Remarks:

Enlisted men on Extra or Daily Duty:

Absent enlisted men accounted for:

*Absent sick since
Aug. 1, 63. C.M.*

This Regiment Texas Cavalry was formed, late in 1862, by the consolidation of Wells' and Child's Regiments.

✓ Jackson. G

Co. D, Wells' Regiment
Texas Cavalry.

Formed by consolidation of Wells' and Good's Battalions
Texas Cav.

(Confederate.)

CARD NUMBERS.

1	50445218	20
2		21
3		22
4		23
5		24
6		25
7		26
8		27
9		28
10		29
11		30
12		31
13		32
14		33
15		34
16		35
17		36
18		37
19		38

Number of medical cards herein 0

Number of personal papers herein 0

Print Name: _____

(Confederate.)

J. | Wells' Reg't, Cav. | **Texas.**

G. Jackson
_____, *Col.*, { Wells' Regiment Texas
Cavalry (Dismounted).

Appears on

Regimental Return

of the organization named above,
for the month of *Apr*, 186*5*

Commissioned officers present and absent:

Station _____

Remarks: _____

Alterations since last return among the enlisted men:

Date _____, 186 .

Place _____

Remarks: _____

Enlisted men on Extra or Daily Duty:

Absent enlisted men accounted for:

absent without leave
Mar. 5, 1865.

255
Jackson. John
Co. H, Wells' Regiment
Texas Cavalry.

Formed by consolidation of Wells' and Good's Battalions
Texas Cav.

(Confederate.)

CARD NUMBERS.

1 50445133

2

3

4

5

6

7

8

9

10

11

12

13

14

15

16

17

18

19

Number of medical cards herein 0

Number of personal papers herein 0

REG. NAME:

(Confederate.)

Wells' Reg't, Cav. | Texas.

John Jackson
....., Co. *A*, { Wells' Regiment Texas
Cavalry (Dismounted).

Appears on

Regimental Return

of the organization named above,

for the month of *April*, 1865.

Commissioned officers present and absent:

Station

Remarks:

Alterations since last return among the enlisted men:

Date, 1865.

Place

Remarks:

Enlisted men on Extra or Daily Duty:

Absent enlisted men accounted for:

Detail to drive cattle 1864
in order of Genl McCallister

..... Texas County was formed, late in 1864, by the consolidation of Wells' and Good's Regiments.

✓ 351
Jackson. J. P.
Co. A, Wells' Regiment
Texas Cavalry.

Formed by consolidation of Wells' and Good's Battalions
Texas Cav.

(Confederate.)

Private Private
CARD NUMBERS.

1	30445186	2	
2		21	
3		22	
4		23	
5		24	
6		25	
7		26	
8		27	
9		28	
10		29	
11		30	
12		31	
13		32	
14		33	
15		34	
16		35	
17		36	
18		37	
19		38	

Number of medical cards herein 0
Number of personal papers herein 0

NAME: _____

(Confederate.)

Wells' Reg't, Cav. | Texas.

J. Jackson
Co. 4, } Wells' Regiment Texas
Cavalry (Dismounted).

Appears on

Regimental Return

of the organization named above,

for the month of *April*, 1865.

Commissioned officers present and absent:

Station _____

Remarks: _____

Alterations since last return among the enlisted men:

Date _____, 1865

Place _____

Remarks: _____

Enlisted men on Extra or Daily Duty:

Absent enlisted men accounted for:

*Absent without leave
since April 15, 1865*

Wells' Regiment, Confederate Cavalry, 1862-1865. Taken in 1865 by the Government of Wells' and Capt. Jackson's Cavalry.

237

Jenkins, J. H.
Co. G, Wells' Regiment
Texas Cavalry.

Formed by consolidation of Wells' and Good's Battalions
Texas Cav.

(Confederate.)

CARD NUMBERS.

1	50445303	20
2		21
3		22
4		23
5		24
6		25
7		26
8		27
9		28
10		29
11		30
12		31
13		32
14		33
15		34
16		35
17		36
18		37
19		38

Number of medical cards herein 0

Number of personal papers herein 0

Rank: _____

(Confederate.)

J. Wells' Reg't, Cav. | Texas.

J. W. Jenkins

Co. *G.* } Wells' Regiment Texas
Cavalry (Dismounted).

Appears on

Regimental Return

of the organization named above,
for the month of *Apr.*, 186*5*.

Commissioned officers present and absent:

Station

Remarks:

Alterations since last return among the enlisted men:

Date _____, 186 .

Place

Remarks:

Enlisted men on Extra or Daily Duty:

Absent enlisted men accounted for:

*Absent without leave
since Apr. 28, 1865*

This form was first used in 1862, and was revised in 1864. It is the property of the War Department, and is loaned to the commanding officer of the unit to which it is assigned.

258

Johns. William. H.
Co. C, Wells' Regiment
Texas Cavalry.

Formed by consolidation of Wells' and Good's Battalions
Texas Cav.

(Confederate.)

Private Private
CARD NUMBERS.

1	50445077	"
2	45064741	"
3		"
4		"
5		"
6		"
7		"
8		"
9		"
10		"
11		"
12		"
13		"
14		"
15		"
16		"
17		"
18		"
19		"

Number of medical cards herein 0
Number of personal papers herein 0

For Name: _____

(Confederate.)

J. | Wells' Reg't, Cav. | **Texas.**

Wm. L. Johnson

Priv., Co. *C.*, { Wells' Regiment Texas
Cavalry (Dismounted).

Appears on

Regimental Return

of the organization named above,

for the month of *Apr.*, 186*5*.

Commissioned officers present and absent:

Station

Remarks:

Alterations since last return among the enlisted men:

Date _____, 186 .

Place

Remarks:

Enlisted men on Extra or Daily Duty:

Absent enlisted men accounted for:

With teamster Chester National
light order in camp.

Published by the Texas Company, 1865. Sold by the Texas Company, 1865.

(Confederate.)

A. Williams Capt Tex

W. H. Jones
Pvt Co C Wells Tex Cav.
Residence Parola Co Tex

Appears on a

Roll of Prisoners of War

of Co. Regiment Confederate
States Army, commanded by
surrendered at New Orleans, La., by General
E. K. Smith, C. S. A., to Maj. Gen. E. R. S.
Canby, U. S. A., May 26, 1865, and paroled
at June , 1865.

Roll dated June , 1865.

Dotted lines for list entries

E. P. Thompson

259

Johnson, J

Co. E, Wells' Regiment
Texas Cavalry.

Formed by consolidation of Wells' and Good's Battalions
Texas Cav.

(Confederate.)

CARD NUMBERS.

1	50445347	20
2		21
3		22
4		23
5		24
6		25
7		26
8		27
9		28
10		29
11		30
12		31
13		32
14		33
15		34
16		35
17		36
18		37
19		38

Number of medical cards herein 0

Number of personal papers herein 0

NAME: _____

(Confederate.)

Wells' Reg't, Cav. | Texas.

J.

J. Johnson

Co. *C.*, } Wells' Regiment Texas
Cavalry (Dismounted).

Appears on

Regimental Return

of the organization named above,

for the month of *April*, 186*5*.

Commissioned officers present and absent:

Station

Remarks:

Alterations since last return among the enlisted men:

Date _____, 186 .

Place

Remarks:

Enlisted men on Extra or Daily Duty:

Absent enlisted men accounted for:

*Absent without leave
since Dec. 26, 1864.*

Wells' Regiment Texas Cavalry was formed, late in 1864, by the consolidation of Wells' and Good's Regiments of Texas Cavalry.

B.P.

260
Johnson. M. J

Co. A, Wells' Regiment
Texas Cavalry.

Formed by consolidation of Wells' and Good's Battalions
Texas Cav.

(Confederate.)

Private | Private

CARD NUMBERS.

1	50445171	B
2		B
3		B
4		B
5		B
6		B
7		B
8		B
9		B
10		B
11		B
12		B
13		B
14		B
15		B
16		B
17		B
18		B
19		B

Number of medical cards herein 2

Number of personal papers herein 2

Name:

(Confederate.)

J. | Wells' Reg't, Cav. | **Texas.**

W. S. Johnson
Prvt. Co. A. } Wells' Regiment Texas
Cavalry (Dismounted).

Appears on

Regimental Return

of the organization named above,

for the month of *April*, 186*5*.

Commissioned officers present and absent:

Station -----

Remarks: -----

Alterations since last return among the enlisted men:

Date -----, 186*5*.

Place -----

Remarks: -----

Enlisted men on Extra or Daily Duty:

Absent enlisted men accounted for:

Absent without leave since
March 26, 1865.

This Regimental Return Cavalry was formed, late in 1864 or early in 1865, by the consolidation of Wells' and Good's Regiments.

✓ 261
Johnson Samuel
Co. H, Wells' Regiment
Texas Cavalry.

Formed by consolidation of Wells' and Good's Battalions
Texas Cav.

(Confederate.)

CARD NUMBERS.

1	50445307	20
2		21
3		22
4		23
5		24
6		25
7		26
8		27
9		28
10		29
11		30
12		31
13		32
14		33
15		34
16		35
17		36
18		37
19		38

Number of medical cards herein 0

Number of personal papers herein 0

Print Name: _____

(Confederate.)

J. Wells' Reg't, Cav. | Texas.

Samuel Johnson

Co. H, Wells' Regiment Texas Cavalry (Dismounted).

Appears on

Regimental Return

of the organization named above,

for the month of Apr., 1865.

Commissioned officers present and absent:

Station

Remarks:

Alterations since last return among the enlisted men:

Date, 1865.

Place

Remarks:

Enlisted men on Extra or Daily Duty:

Absent enlisted men accounted for:

Absent without leave since March 26, 1865.

Wells' Regiment Texas Cavalry was formed, late in 1864 or early in 1865, by the consolidation of Wells' and Good's Regiments Texas Cavalry.

P. P. H.

262

Johnson William
Co. E, Wells' Regiment
Texas Cavalry.

Formed by consolidation of Wells' and Good's Battalions
Texas Cav.

(Confederate.)

CARD NUMBERS.

1	50445248	2	
2		3	
3		4	
4		5	
5		6	
6		7	
7		8	
8		9	
9		10	
10		11	
11		12	
12		13	
13		14	
14		15	
15		16	
16		17	
17		18	
18		19	
19		20	

Number of medical cards herein 0

Number of personal papers herein 0

Name: _____

(Confederate.)

J. Wells' Reg't, Cav. | **Texas.**

Wm Johnson

Co. C, } Wells' Regiment Texas
Cavalry (Dismounted).

Appears on

Regimental Return

of the organization named above,
for the month of *Apr*, 1865.

Commissioned officers present and absent:

Station _____

Remarks: _____

Alterations since last return among the enlisted men:

Date _____, 1865 .

Place _____

Remarks: _____

Enlisted men on Extra or Daily Duty:

Absent enlisted men accounted for:

*Absent without leave since
Apr 19, 65.*

Wells' Regiment Texas Cavalry was formed, late in 1864
from the consolidation of Wells' and Good's Regiments.

263

Jones. J. M.

Co. C, Wells' Regiment
Texas Cavalry.

Formed by consolidation of Wells' and Good's Battalions
Texas Cav.

(Confederate.)

Private Private

CARD NUMBERS

1	50444995	2
2		2
3		2
4		2
5		2
6		2
7		2
8		2
9		2
10		2
11		2
12		2
13		2
14		2
15		2
16		2
17		2
18		2
19		2

Number of medical cards herein 2

Number of personal papers herein 2

(Confederate.)

J. Wells' Reg't, Cav. | **Texas.**

J. M. Jones

Pvt., Co. *C*, } Wells' Regiment Texas
Cavalry (Dismounted).

Appears on

Regimental Return

of the organization named above,
for the month of *April*, 186*5*.

Commissioned officers present and absent:

Station -----

Remarks: -----

Alterations since last return among the enlisted men:

Date -----, 186 .

Place -----

Remarks: -----

Enlisted men on Extra or Daily Duty:

*Teamster with Regt. by order of
Col. John Wells. Nov. 4, 1864.*

Absent enlisted men accounted for:

Approved: _____
Sergeant Major _____
Company _____
Approved: _____
Adjutant _____

264

✓ Jones. M. C.
Co. C, Wells' Regiment
Texas Cavalry.

Formed by consolidation of Wells' and Good's Battalions
Texas Cav.

(Confederate.)

Lieutenant / Lieutenant

CARD NUMBERS.

1	50444909	20
2		21
3		22
4		23
5		24
6		25
7		26
8		27
9		28
10		29
11		30
12		31
13		32
14		33
15		34
16		35
17		36
18		37
19		38

Number of medical cards herein 0

Number of personal papers herein 0

NAME: _____

(Confederate.)

J. | Wells' Reg't, Cav. | Texas.

W. C. ...
1 Lt., Co. C., } Wells' Regiment Texas
Cavalry (Dismounted).

Appears on

Regimental Return

of the organization named above,
for the month of Apr., 1865.

Commissioned officers present and absent:

Present.

Station Near Hempstead.

Remarks:
.....
.....

Alterations since last return among the enlisted men:

Date, 186 .

Place

Remarks:
.....
.....

Enlisted men on Extra or Daily Duty:

.....
.....

Absent enlisted men accounted for:

.....
.....

Wells' Regiment Texas Cavalry was formed, late in 1864, by the combination of Wells' and Good's Regiments.

Write nothing above this line.

W. C. Jones

Adjutant,
Wells Batta Texas Cav.

Inspector of

See Inspection Report

Mass 383

265
Jones. M. L.
Co. L, Wells' Regiment
Texas Cavalry.

Formed by consolidation of Wells' and Good's Battalions
Texas Cav.

(Confederate.)

CARD NUMBERS.

1	50445384	20
2		21
3		22
4		23
5		24
6		25
7		26
8		27
9		28
10		29
11		30
12		31
13		32
14		33
15		34
16		35
17		36
18		37
19		38

Number of medical cards herein 0

Number of personal papers herein 0

NAME: _____

(Confederate)
Wells' Reg't, Cav.

Texas.

J. M. L. Jones
Co. 4, Wells' Regiment Texas
Cavalry (Dismounted).

Appears on

Regimental Return

of the organization named above,
for the month of

Apr, 1865.

Commissioned officers present and absent:

Station

Remarks:

Alterations since last return among the enlisted men:

186

Date

Place

Remarks:

Enlisted men on Extra or Daily Duty:

Absent enlisted men accounted for:

*Absent without leave
since Mch. 26, 1865.*

This Regiment Texas Cavalry was formed, late in 1864 or
early in 1865, by the combination of Wells' and Good's Regiments

C. B. ...

✓ 266
Jones. M. O

Co. H, Wells' Regiment
Texas Cavalry.

Formed by consolidation of Wells' and Good's Battalions
Texas Cav.

(Confederate.)

CARD NUMBERS.

1	50445329	20
2		21
3		22
4		23
5		24
6		25
7		26
8		27
9		28
10		29
11		30
12		31
13		32
14		33
15		34
16		35
17		36
18		37
19		38

Number of medical cards herein 0

Number of personal papers herein 0

By Name: _____

(Confederate.)

J. Wells' Reg't, Cav. | **Texas.**

W. U. James
....., Co. *H.*, { Wells' Regiment Texas
Cavalry (Dismounted).

Appears on

Regimental Return

of the organization named above,
for the month of *April*, 1865.

Commissioned officers present and absent:

Station

Remarks:

Alterations since last return among the enlisted men:

Date, 1865

Place

Remarks:

Enlisted men on Extra or Daily Duty:

Absent enlisted men accounted for:

*Absent without leave
since Feb. 10, 1865.*

Wells' Regiment Texas Cavalry was formed, late in 1864 or early in 1865, by the consolidation of Wells' and Good's Battalions Texas Cavalry.

B. B. Stough

367
Jones. S. W

Co. A, Wells' Regiment
Texas Cavalry.

Formed by consolidation of Wells' and Good's Battalions
Texas Cav.

(Confederate.)

Private Private

CARD NUMBERS.

1	50445019	20
2		21
3		22
4		23
5		24
6		25
7		26
8		27
9		28
10		29
11		30
12		31
13		32
14		33
15		34
16		35
17		36
18		37
19		38

Number of medical cards herein 0

Number of personal papers herein 0

NAME: Wells' Bns Tex Cav

(Confederate.)

Wells' Reg't, Cav. | **Texas.**

S. L. Jones

Regt., Co. 1, { Wells' Regiment Texas
Cavalry (Dismounted).

Appears on

Regimental Return

of the organization named above,
for the month of *April*, 1865.

Commissioned officers present and absent:

Station -----

Remarks: -----

Alterations since last return among the enlisted men:

Date -----, 186 .

Place -----

Remarks: -----

Enlisted men on Extra or Daily Duty:

Absent enlisted men accounted for:

Act'd Clerk in Sub. Dept. Chertaw
Station Feb 4, 63 beyond New Steeles

Wells' Regiment Texas Cavalry was formed, late in 1864 or early in 1865, by the consolidation of Wells' and Good's Regiments of Texas Cavalry.

268
Justice William D

Co. L, Wells' Regiment
Texas Cavalry.

Formed by consolidation of Wells' and Good's Battalions
Texas Cav.

(Confederate.)

Private Private

CARD NUMBERS

1	50444985	2
2		3
3		4
4		5
5		6
6		7
7		8
8		9
9		10
10		11
11		12
12		13
13		14
14		15
15		16
16		17
17		18
18		19

Number of medical cards herein 0

Number of personal papers herein 0

BOOK MARK:

See also

(Confederate.)

J Wells' Reg't, Cav. | Texas.

Wm. D. Justice
Pvt., Co. K, Wells' Regiment Texas
Cavalry (Dismounted).

Appears on

Regimental Return

of the organization named above,
for the month of April, 1865.

Commissioned officers present and absent:

Station _____

Remarks: _____

Alterations since last return among the enlisted men:

Date Feb. 7, 1865.

Place Choctaw Nation

Remarks: Deserted.

Enlisted men on Extra or Daily Duty:

Absent enlisted men accounted for:

Wells' Regiment Texas Cavalry was formed, late in 1864 of the 1st and 2nd Regiments of Wells' and Good's Battalion Texas Cavalry.

B. P. Smith

✓ 269
Kadel. J.

Co. H, Wells' Regiment
Texas Cavalry.

Formed by consolidation of Wells' and Good's Battalions
Texas Cav.

(Confederate.)

CARD NUMBERS.

1	50445400	2
2		1
3		2
4		3
5		4
6		5
7		6
8		7
9		8
10		9
11		10
12		11
13		12
14		13
15		14
16		15
17		16
18		17
19		18

Number of medical cards herein 0

Number of personal papers herein 0

Blue MARK: _____

23

(Confederate.)

H.

Wells' Reg't, Cav.

Texas.

J. F. Gadel

Co. A.

Wells' Regiment Texas
Cavalry (Dismounted).

Appears on

Regimental Return

of the organization named above,

for the month of Apr., 1865.

Commissioned officers present and absent:

Station

Remarks:

Alterations since last return among the enlisted men:

Date _____, 186 .

Place

Remarks:

Enlisted men on Extra or Daily Duty:

Absent enlisted men accounted for:

Absent without leave
since Feb. 24, 1865.

Wells' Regiment Texas Cavalry was formed late in 1864 or early in 1865, by the consolidation of Wells' and Child's Regiments of Texas Cavalry.

B. P.

279
James. W.

Co. B, Wells' Regiment
Texas Cavalry.

Formed by consolidation of Wells' and Good's Battalions
Texas Cav.

(Confederate.)

Private Private

CARD NUMBERS.

1	50445050	20
2		21
3		22
4		23
5		24
6		25
7		26
8		27
9		28
10		29
11		30
12		31
13		32
14		33
15		34
16		35
17		36
18		37
19		38

Number of medical cards herein 0

Number of personal papers herein 0

BOOK MADE:

See also

(Confederate.)

A. Wells' Reg't, Cav. | Texas.

W. Kamm

Pvt., Co. *B.* } Wells' Regiment Texas
Cavalry (Dismounted).

Appears on

Regimental Return

of the organization named above,
for the month of *Sept.*, 1865.

Commissioned officers present and absent:

Station -----

Remarks: -----

Alterations since last return among the enlisted men:

Date -----, 1865

Place -----

Remarks: -----

Enlisted men on Extra or Daily Duty:

Absent enlisted men accounted for:

*Ret'd as teamster chestnut Station
May 15, 64 rider Sam. Cooper.*

Wells' Regiment Texas Cavalry was formed, late in 1864 or early in 1865, by the combination of Wells' and Good's Regiments Texas Cavalry.

B. R. Stough

271
✓
Keely, John. L

Co. E, Wells' Regiment
Texas Cavalry.

Formed by consolidation of Wells' and Good's Battalions
Texas Cav.

(Confederate.)

Lieutenant / Lieutenant

CARD NUMBERS.

1	50444917	20
2		21
3		22
4		23
5		24
6		25
7		26
8		27
9		28
10		29
11		30
12		31
13		32
14		33
15		34
16		35
17		36
18		37
19		38

Number of medical cards herein 0

Number of personal papers herein 0

BOOK NAME: _____

(Confederate.)

N. | Wells' Reg't, Cav. | **Texas.**

John R. Kelly
1 Lt., Co. *C*, } Wells' Regiment Texas
Cavalry (Dismounted).

Appears on

Regimental Return

of the organization named above,

for the month of *Apr*, 1865.

Commissioned officers present and absent:

Absent

Co. } *Near Hempstead*
Station }

Remarks: *absent without
leave since Apr. 1, 1865.*

Alterations since last return among the enlisted men:

Date, 186 .

Place

Remarks:

Enlisted men on Extra or Daily Duty:

Absent enlisted men accounted for:

Wells' Regiment Texas Cavalry, organized at ...
in 1862, by the consolidation of ...
of the Cavalry.

100

72
Helmer. D. C.

Co. F, Wells' Regiment
Texas Cavalry.

Formed by consolidation of Wells' and Good's Battalions
Texas Cav.

(Confederate.)

CARD NUMBERS.

1	50445497	20
2		21
3		22
4		23
5		24
6		25
7		26
8		27
9		28
10		29
11		30
12		31
13		32
14		33
15		34
16		35
17		36
18		37
19		38

Number of medical cards herein 2

Number of personal papers herein 0

BOOK MARK:

(Confederate.)

J. | Wells' Reg't, Cav. | **Texas.**

A. C. Palmer

Co. F. } Wells' Regiment Texas
Cavalry (Dismounted).

Appears on

Regimental Return

of the organization named above,

for the month of Apr., 1865.

Commissioned officers present and absent:

Station

Remarks:

Alterations since last return among the enlisted men:

Date _____, 186 .

Place

Remarks:

Enlisted men on Extra or Daily Duty:

About enlisted men accounted for:

Link reporting by surgeon
certificate No. 30, 65 in

Wells' Regiment Texas Cavalry was formed, late in 1864 or early in 1865, by the consolidation of Wells' and Good's Battalions.

B. B. T. 1

(CONFEDERATE.)

K 1 State Troops Tex

C. Kelner

1st St. Co. F. 1 Regt. T.S.T.

Appears on a *Well's Regt. Cav*
Return

of Post of Houston, Texas,

for the month of *Nov.*

1863

Commissioned officers present and absent:

Present

Remarks: *Present for duty*

List of persons in the employ of Capt. E. P. Gaines,
Post Q. M.:

By whose order

How employed

Remarks:

File No. 234.

✓ 9
Kemper, J. W. Bluning

Co. K, Wells' Regiment
Texas Cavalry.

Formed by consolidation of Wells' and Good's Battalions
Texas Cav.

(Confederate.)

CARD NUMBERS.

1	50445395	20
2		21
3		22
4		23
5		24
6		25
7		26
8		27
9		28
10		29
11		30
12		31
13		32
14		33
15		34
16		35
17		36
18		37
19		38

Number of medical cards herein 0

Number of personal papers herein 0

NAME: _____

K (Confederate.)
B. | Wells' Reg't, Cav. | **Texas.**

J. W. Bluning Kemper
....., Co. *K.*, { Wells' Regiment Texas
Cavalry (Dismounted).

Appears on
Regimental Return
of the organization named above,
for the month of *Apr*, 1865.

Commissioned officers present and absent:
.....

Station

Remarks:
.....
.....

Alterations since last return among the enlisted men:

Date, 1865 .

Place

Remarks:
.....
.....

Enlisted men on Extra or Daily Duty:
.....
.....

Absent enlisted men accounted for:
Absent without leave
since March 22, 65.

This document is a copy of the original which was found in the collection of Wells' and Good's Regiments.

✓ 1074
Kenady, J. M.

Co. B., Wells' Regiment
Texas Cavalry.

Formed by consolidation of Wells' and Good's Battalions
Texas Cav.

(Confederate.)

Lieutenant / Lieutenant

CARD NUMBERS.

1	50444905	2	
2		21	
3		22	
4		23	
5		24	
6		25	
7		26	
8		27	
9		28	
10		29	
11		30	
12		31	
13		32	
14		33	
15		34	
16		35	
17		36	
18		37	
19		38	

Number of medical cards herein 0

Number of personal papers herein 0

DATE MADE:

(Confederate.)

Wells' Reg't, Cav. | Texas.

J. M. ...
1st Lt., Co. B, { Wells' Regiment Texas
Cavalry (Dismounted).

Appears on

Regimental Return

of the organization named above,

for the month of *Apr*, 186*5*.

Commissioned officers present and absent:

Present

Station *near Hempstead.*

Remarks:

Alterations since last return among the enlisted men:

Date _____, 186 .

Place _____

Remarks:

Enlisted men on Extra or Daily Duty:

About enlisted men accounted for:

Wells' Regiment Texas Cavalry was formed, late in 1864 or early in 1865, by the consolidation of Wells' and Good's Regiments of Cavalry.

B. R. H.

75
Leonard Riley

Co. C, Wells' Regiment
Texas Cavalry.

Formed by consolidation of Wells' and Good's Battalions
Texas Cav.

(Confederate.)

Private Private

CARD NUMBERS.

1	50445078	21
2		22
3		23
4		24
5		25
6		26
7		27
8		28
9		29
10		30
11		31
12		32
13		33
14		34
15		35
16		36
17		37
18		38
19		39

Number of medical cards herein 0

Number of personal papers herein 0

NAME: _____

(Confederate.)

78 | Wells' Reg't, Cav. | Texas.

Riley Leonard
Sgt., Co. C, { Wells' Regiment Texas
Cavalry (Dismounted).

Appears on

Regimental Return

of the organization named above,
for the month of April, 1865.

Commissioned officers present and absent:

Station

Remarks:

Alterations since last return among the enlisted men:

Date, 1865

Place

Remarks:

Enlisted men on Extra or Daily Duty:

Absent enlisted men accounted for:

Detail blacksmith, Panola County, Tex.
Special order No. 89. General Smith.

Wells' Regiment Texas Cavalry was organized in 1862 and in 1865 was
reorganized by the consolidation of Wells' and Wells' Battalion
Texas Cavalry.

R. P. L.

✓ ²⁷⁶
Hemerday. S.

Co. B, Wells' Regiment
Texas Cavalry.

Formed by consolidation of Wells' and Good's Battalions
Texas Cav.

(Confederate.)

CARD NUMBERS.

1	50445188	21
2		22
3		23
4		24
5		25
6		26
7		27
8		28
9		29
10		30
11		31
12		32
13		33
14		34
15		35
16		36
17		37
18		38
19		39

Number of medical cards herein 0

Number of personal papers herein 0

Print Name: _____

(Confederate.)

A. Wells' Reg't, Cav. | Texas.

S. Kemerday

Co B, { Wells' Regiment Texas
Cavalry (Dismounted).

Appears on

Regimental Return

of the organization named above,

for the month of *April*, 186*5*.

Commissioned officers present and absent:

Station

Remarks:

Alterations since last return among the enlisted men:

Date, 186 .

Place

Remarks:

Enlisted men on Extra or Daily Duty:

Absent enlisted men accounted for:

*Absent without leave since
Apr. 2, 1865*

Wells' Regiment Texas Cavalry was formed, late in 1862, by the consolidation of Wells' and Good's Regiments.

King, John

Co. G, Wells' Regiment
Texas Cavalry.

Formed by consolidation of Wells' and Good's Battalions
Texas Cav.

(Confederate.)

CARD NUMBERS.

1	50445123	2	
2		3	
3		4	
4		5	
5		6	
6		7	
7		8	
8		9	
9		10	
10		11	
11		12	
12		13	
13		14	
14		15	
15		16	
16		17	
17		18	
18		19	
19		20	

Number of medical cards herein 0

Number of personal papers herein 0

THIS MARK:

(Confederate.)

H. Wells' Reg't, Cav. | **Texas.**

John King
-----, Co. *G.*, } Wells' Regiment Texas
Cavalry (Dismounted).

Appears on

Regimental Return

of the organization named above,
for the month of *Apr.*, 186*5*.

Commissioned officers present and absent:

Station -----

Remarks: -----

Alterations since last return among the enlisted men:

Date -----, 186 .

Place -----

Remarks: -----

Enlisted men on Extra or Daily Duty:

About enlisted men accounted for:

Det'd to make hats Paris, Tex.

Proc'd to order Genl M^c Coy

Roll book

Wells' Regiment Texas Cavalry was formed, into in 1862 or 1863, by the consolidation of Wells' and Good's Regiments of Texas Cavalry.

B. R. Stewart

✓ 278
Hirtly, J. W.

Co. B, Wells' Regiment
Texas Cavalry.

Formed by consolidation of Wells' and Good's Battalions
Texas Cav.

(Confederate.)

CARD NUMBERS.

1	50445189	2
2		2
3		2
4		2
5		2
6		2
7		2
8		2
9		2
10		2
11		2
12		2
13		2
14		2
15		2
16		2
17		2
18		2
19		2

Number of medical cards herein 0

Number of personal papers herein 0

BACK NAME: _____

(Confederate.)

K. | Wells' Reg't, Cav. | **Texas.**

J. W. Kirtley

Co. *B.*, { Wells' Regiment Texas
Cavalry (Dismounted).

Appears on

Regimental Return

of the organization named above,

for the month of *April*, 186*5*.

Commissioned officers present and absent:

Station

Remarks:

Alterations since last return among the enlisted men:

Date _____, 186*5*.

Place

Remarks:

Enlisted men on Extra or Daily Duty:

Absent enlisted men accounted for:

*Absent without leave
since March 12, 1865.*

Wells' Regiment Texas Cavalry was formed, late in 1864, by the consolidation of Wells' and Wood's Regiments.

279
Kiser, H.

Co. G, Wells' Regiment
Texas Cavalry.

Formed by consolidation of Wells' and Good's Battalions
Texas Cav.

(Confederate.)

CARD NUMBERS.

1	50445122	2
2		3
3		4
4		5
5		6
6		7
7		8
8		9
9		10
10		11
11		12
12		13
13		14
14		15
15		16
16		17
17		18
18		19

Number of medical cards herein 0

Number of personal papers herein 0

REMARKS:

(Confederate.)

M. | Wells' Reg't, Cav. | **Texas.**

H. Kiser

....., Co. *G.*, { Wells' Regiment Texas
Cavalry (Dismounted).

Appears on

Regimental Return

of the organization named above,
for the month of *Apr*, 1865.

Commissioned officers present and absent:

Station

Remarks:

Alterations since last return among the enlisted men:

Date, 186 .

Place

Remarks:

Enlisted men on Extra or Daily Duty:

Absent enlisted men accounted for:

*Details as called Sept. 13/64 by
Gen. M^r Culloch*

Wells' Regiment, Texas Cavalry was formed, late in 1864, by the consolidation of Wells' and Good's Regiments.

280
Knight, Alvi

Co. A, Wells' Regiment
Texas Cavalry.

Formed by consolidation of Wells' and Good's Battalions
Texas Cav.

(Confederate.)

Private Private

CARD NUMBERS.

1	50445172	2
2		21
3		22
4		23
5		24
6		25
7		26
8		27
9		28
10		29
11		30
12		31
13		32
14		33
15		34
16		35
17		36
18		37
19		38

Number of medical cards herein 0

Number of personal papers herein 0

FACE MARK: _____

(Confederate.)

A. | Wells' Reg't, Civ. | **Texas.**

Alvin Knight
Pvt., Co. 4, { Wells' Regiment Texas
Cavalry (Dismounted).

Appears on

Regimental Return

of the organization named above,
for the month of *April*, 1865.

Commissioned officers present and absent:

Station _____

Remarks: _____

Alterations since last return among the enlisted men:

Date _____, 186 .

Place _____

Remarks: _____

Enlisted men on Extra or Daily Duty:

Absent enlisted men accounted for:

Absent without leave
since March 24, 1865.

The 1st Regiment Texas Cavalry was formed, late in 1864 or early in 1865, by the combination of Wells' and God's Regiments.

B. R. Stovall

281
Knight, Harvey
Co. A, Wells' Regiment
Texas Cavalry.

Formed by consolidation of Wells' and Good's Battalions
Texas Cav.

(Confederate.)

Private | Private

CARD NUMBERS

1	58445173	20
2		21
3		22
4		23
5		24
6		25
7		26
8		27
9		28
10		29
11		30
12		31
13		32
14		33
15		34
16		35
17		36
18		37
19		38

Number of medical cards herein 0

Number of personal papers herein 0

BACK NAME:

(Confederate.)

W. F. | Wells' Reg't, Cav. | Texas.

Henry Knight
Co. 4, } Wells' Regiment Texas
Cavalry (Dismounted).

Appears on

Regimental Return

of the organization named above,

for the month of *Apr.*, 1865.

Commissioned officers present and absent:

Station

Remarks:

Alterations since last return among the enlisted men:

Date _____, 186 .

Place

Remarks:

Enlisted men on Extra or Daily Duty:

Absent enlisted men accounted for:

Absent without leave
Mar. 26, 1865.

Wells' Regiment Texas Cavalry was formed, late in 1864 or early in 1865, by the consolidation of Wells' and Good's Regiments of Texas Cavalry.

P. P. H.

✓ 282
Kordel, Martin

Co. G, Wells' Regiment
Texas Cavalry.

Formed by consolidation of Wells' and Good's Battalions
Texas Cav.

(Confederate.)

CARD NUMBERS.

1	30445300	2	
3		21	
4		22	
5		23	
6		24	
7		25	
8		26	
9		27	
10		28	
11		29	
12		30	
13		31	
14		32	
15		33	
16		34	
17		35	
18		36	
19		37	

Number of medical cards herein 0

Number of personal papers herein 0

Given Name: _____

(Confederate.)

H. | Wells' Reg't, Cav. | **Texas.**

Martin Kordel

, Co. *G.*, { Wells' Regiment Texas
Cavalry (Dismounted).

Appears on

Regimental Return

of the organization named above,

for the month of *Apr.*, 1865.

Commissioned officers present and absent:

Station

Remarks:

Alterations since last return among the enlisted men:

Date, 1865

Place

Remarks:

Enlisted men on Extra or Daily Duty:

Enlisted men accounted for:

Absent without leave since
Apr. 24, 1865.

✓ 259
Lackes, William

Co. A, Wells' Regiment
Texas Cavalry.

Formed by consolidation of Wells' and Good's Battalions
Texas Cav.

(Confederate.)

CARD NUMBERS.

1	50445410	20
2		21
3		22
4		23
5		24
6		25
7		26
8		27
9		28
10		29
11		30
12		31
13		32
14		33
15		34
16		35
17		36
18		37
19		38

Number of medical cards herein 0

Number of personal papers herein 0

DATE NAME:

23
L.

(Confederate.)

Wells' Reg't, Cav. | Texas.

Wm. Lacker

....., Co. 4, { Wells' Regiment Texas
Cavalry (Dismounted).

Appears on

Regimental Return

of the organization named above,
for the month of *April*, 1865.

Commissioned officers present and absent:

Station

Remarks:

Alterations since last return among the enlisted men:

Date, 1865 .

Place

Remarks:

Enlisted men on Extra or Daily Duty:

Absent enlisted men accounted for:

*Absent sick in Hospital
at Hempstead, Tex. Apr. 29, 65.*

Wells' Regiment Texas Cavalry was formed, late in 1862, by the combination of Wells' and Good's Regiments of Cavalry.

✓ 204
Lacy, T. M.

Co. C, Wells' Regiment
Texas Cavalry.

Formed by consolidation of Wells' and Good's Battalions
Texas Cav.

(Confederate.)

3 Lieutenant 3 Lieutenant

CARD NUMBERS.

1	50444911	20
2		21
3		22
4		23
5		24
6		25
7		26
8		27
9		28
10		29
11		30
12		31
13		32
14		33
15		34
16		35
17		36
18		37
19		38

Number of medical cards herein 0

Number of personal papers herein 0

Rank: _____

(Confederate.)

L. Wells' Reg't, Cav. Texas.

T. M. Lacy
3 Lt., Co. C, { Wells' Regiment Texas
Cavalry (Dismounted).

Appears on

Regimental Return

of the organization named above,

for the month of Apr., 1865.

Commissioned officers present and absent:

Present

Station Near Hempstead

Remarks: Present sick.

Alterations since last return among the enlisted men:

Date _____, 1865.

Place _____

Remarks: _____

Enlisted men on Extra or Daily Duty:

Absent enlisted men accounted for:

P. O. Box St

Co C
Col J. G. Wells Co
Let them Car

Mark

designated, Prisoner of War, belonging to the Army of the Trans-Mississippi Department, having
 by General E. Kirby Smith, C. S. A., Commanding said Department, to Major General E. R. S.
 Commanding Army and Division of West Mississippi, do hereby give my solemn PAROLE OF
 I will not hereafter serve in the Armies of the Confederate States, or in any military capacity
 of the United States of America, or render aid to the enemies of the latter, until properly exchanged
 shall be mutually approved by the respective authorities.

Panola County, Texas

Marshall Texas
 of July 1865.

Pvt. Lacy 2nd Light Co "C"
Col. G. W. Wells Regt. Tex. Cav.

William Sherman Hughes C. S. A.
Samuel Sayer Capt. U. S. A.

Tex
 Commissioners.

above named officer will not be disturbed by the United States Authorities, as long as he observes
 the laws in force where he resides.

GEO. L. ANDREWS,
 Brig. Gen. U. S. A. and Provost Marshal General

✓ ⁵⁸⁵
Lamon, J. D.

Co. C, Wells' Regiment
Texas Cavalry.

Formed by consolidation of Wells' and Good's Battalions
Texas Cav.

(Confederate.)

Private Private

CARD NUMBERS.

1	58445088	20
2		21
3		22
4		23
5		24
6		25
7		26
8		27
9		28
10		29
11		30
12		31
13		32
14		33
15		34
16		35
17		36
18		37
19		38

Number of medical cards herein 0

Number of personal papers herein 0

Name: _____

(Confederate.)

Wells' Reg't, Cav. | Texas.

J. A. ...

Co. C, } Wells' Regiment Texas
Cavalry (Dismounted).

Appears on

Regimental Return

of the organization named above,

for the month of *April*, 1865.

Commissioned officers present and absent:

Station

Remarks:

Alterations since last return among the enlisted men:

Date, 1865 .

Place

Remarks:

Enlisted men on Extra or Daily Duty:

About enlisted men accounted for:

*Detail A. A. Gen. office Dist. Ind. F.
Special order No. 19, Jan. 24/5. Gen. Massey*

Wells' Regiment Texas Cavalry was formed, late in 1864, out of the 1st and 2nd Regiments of Wells' and Good's Regiments Texas Cavalry.

B. P. ...

✓ 286
Lankford. H. C.

Co. *F*, Wells' Regiment
Texas Cavalry.

Formed by consolidation of Wells' and Good's Battalions
Texas Cav.

(Confederate.)

CARD NUMBERS.

1	50445273	20
2		21
3		22
4		23
5		24
6		25
7		26
8		27
9		28
10		29
11		30
12		31
13		32
14		33
15		34
16		35
17		36
18		37
19		38

Number of medical cards herein *0*

Number of personal papers herein *0*

ISSUE MARK: _____

(Confederate.)

2. Wells' Reg't, Cav. | Texas.

H. C. Sanford

Co. ^{1/3}, { Wells' Regiment Texas
Cavalry (Dismounted).

Appears on

Regimental Return

of the organization named above,

for the month of *April*, 1865.

Commissioned officers present and absent:

Station

Remarks:

Alterations since last return among the enlisted men:

Date _____, 1865.

Place

Remarks:

Enlisted men on Extra or Daily Duty:

Absent enlisted men accounted for:

*Absent without leave since
Feb 10, 1865.*

This Regiment, Texas Cavalry was formed, late in 1864, by the consolidation of Wells' and Good's Regiments.

✓ 287
Laretter. A

Co. E, Wells' Regiment
Texas Cavalry.

Formed by consolidation of Wells' and Good's Battalions
Texas Cav.

(Confederate.)

CARD NUMBERS.

1	50445433	2
2		2
3		2
4		2
5		2
6		2
7		2
8		2
9		2
10		2
11		2
12		2
13		2
14		2
15		2
16		2
17		2
18		2
19		2

Number of medical cards herein 6

Number of personal papers herein 2

Post Name:

(Confederate.)

L. Wells' Reg't, Cav. | **Texas.**

A. Laretter

....., Co. C., { Wells' Regiment Texas
Cavalry (Dismounted).

Appears on

Regimental Return

of the organization named above,

for the month of April, 1865.

Commissioned officers present and absent:

Station

Remarks:

Alterations since last return among the enlisted men:

Date, 186 .

Place

Remarks:

Enlisted men on Extra or Daily Duty:

About enlisted men accounted for:

Sick, reporting by surgeon
certificates since April 15, 65.

Wells' Regiment Texas Cavalry was formed into in 1864 or
in 1865, by the consolidation of Wells' and Good's Regiments
Texas Cavalry.

B. R. H.

✓ 268
Latimer, Daniel. F

Co. H, Wells' Regiment
Texas Cavalry.

Formed by consolidation of Wells' and Good's Battalions
Texas Cav.

(Confederate.)

CARD NUMBERS.

1	50445335	20
2		21
3		22
4		23
5		24
6		25
7		26
8		27
9		28
10		29
11		30
12		31
13		32
14		33
15		34
16		35
17		36
18		37
19		38

Number of medical cards herein 0

Number of personal papers herein 4

BOOK MARK: _____

(Confederate.)

L

Wells' Reg't, Cav. **Texas.**

Daniel F. Lutiner

....., Co. *H.*, { Wells' Regiment Texas
Cavalry (Dismounted).

Appears on

Regimental Return

of the organization named above,
for the month of *Apr.*, 1865.

Commissioned officers present and absent:

Station

Remarks:

Alterations since last return among the enlisted men:

Date, 1865 .

Place

Remarks:

Enlisted men on Extra or Daily Duty:

Absent enlisted men accounted for:

*Absent without leave
since Feb. 19, 1865.*

Wells' Regiment Texas Cavalry was formed, late in 1864 or early in 1865, by the consolidation of Wells' and Good's Regiments of Cavalry.

P. A. [unclear]

✓ ²⁸⁹
Laurence, William B.

Co. *B*, Wells' Regiment
Texas Cavalry.

Formed by consolidation of Wells' and Good's Battalions
Texas Cav.

(Confederate.)

CARD NUMBERS.

1	<i>50445203</i>	20
2		21
3		22
4		23
5		24
6		25
7		26
8		27
9		28
10		29
11		30
12		31
13		32
14		33
15		34
16		35
17		36
18		37
19		38

Number of medical cards herein 0

Number of personal papers herein 0

~~BYE MARK:~~ _____

(Confederate.)

L.

Wells' Reg't, Cav.

Texas.

Wm B. Lawrence

, Co. *B*, { Wells' Regiment Texas
Cavalry (Dismounted).

Appears on

Regimental Return

of the organization named above,

for the month of *Apr*, 186*5*.

Commissioned officers present and absent:

Station

Remarks:

Alterations since last return among the enlisted men:

Date _____, 186 .

Place

Remarks:

Enlisted men on Extra or Daily Duty:

Absent enlisted men accounted for:

*Absent without leave
since March 12, 65.*

This Regiment Texas Cavalry was formed, late in 1864 of the 1st and 2nd Regiments of Wells' and Good's Cavalry.

B. P. Stone

✓ 290
Lawrence J. H

Co. B, Wells' Regiment
Texas Cavalry.

Formed by consolidation of Wells' and Good's Battalions
Texas Cav.

(Confederate.)

CARD NUMBERS.

1	50445415	20
2		21
3		22
4		23
5		24
6		25
7		26
8		27
9		28
10		29
11		30
12		31
13		32
14		33
15		34
16		35
17		36
18		37
19		38

Number of medical cards herein 0

Number of personal papers herein 0

Rank Name: _____

See also _____

(Confederate.)

L. Wells' Reg't, Cav. Texas.

J. H. Lawrence, Co. B, Wells' Regiment Texas Cavalry (Dismounted).

Appears on

Regimental Return

of the organization named above, for the month of Apr, 1865.

Commissioned officers present and absent:

Station

Remarks:

Alterations since last return among the enlisted men:

Date, 186 .

Place

Remarks:

Enlisted men on Extra or Daily Duty:

Absent enlisted men accounted for:

Absent sick since Sept. 12, 1864. Choctaw Nation.

Wells' Regiment Texas Cavalry was formed, late in 1864 or early in 1865, by the consolidation of Wells' and Good's Regiments.

✓
L. H. C

Co. A, Wells' Regiment
Texas Cavalry.

Formed by consolidation of Wells' and Good's Battalions
Texas Cav.

(Confederate.)

Private | Private

CARD NUMBERS.

1	50445020	20
2		21
3		22
4		23
5		24
6		25
7		26
8		27
9		28
10		29
11		30
12		31
13		32
14		33
15		34
16		35
17		36
18		37
19		38

Number of medical cards herein 2

Number of personal papers herein 2

✓
BACK NAME: _____

(Confederate.)

L. | Wells' Reg't, Cav. | **Texas.**

W. C. Lee

Priv., Co. 1, { Wells' Regiment Texas
Cavalry (Dismounted).

Appears on

Regimental Return

of the organization named above,

for the month of April, 1865.

Commissioned officers present and absent:

Station _____

Remarks: _____

Alterations since last return among the enlisted men:

Date _____, 186 .

Place _____

Remarks: _____

Enlisted men on Extra or Daily Duty:

Absent enlisted men accounted for:

Det'd teamster, Choctaw Nation
No. 23,63 order from [unclear]

This Regiment Texas Cavalry was formed July 20 1864
by the consolidation of Wells' and [unclear] Regiments

✓
592
L. L. F.

Co. A, Wells' Regiment
Texas Cavalry.

Formed by consolidation of Wells' and Good's Battalions
Texas Cav.

(Confederate.)

Private Private

CARD NUMBERS.

1	50445021	20
2		21
3		22
4		23
5		24
6		25
7		26
8		27
9		28
10		29
11		30
12		31
13		32
14		33
15		34
16		35
17		36
18		37
19		38

Number of medical cards herein 0

Number of personal papers herein 0

BACK NAME:

(Confederate.)

Wells' Reg't, Cav.

Texas.

L. F. Lee

Priv., Col., { Wells' Regiment Texas
Cavalry (Dismounted).

Appears on

Regimental Return

of the organization named above,

for the month of *Apr.*, 186*5*.

Commissioned officers present and absent:

Station

Remarks:

Alterations since last return among the enlisted men:

Date _____, 186 .

Place

Remarks:

Enlisted men on Extra or Daily Duty:

Absent enlisted men accounted for:

*Noted as transferred Choctaw Nation
No. 22,63 order from Steel.*

✓ ²⁹³
Lee. H. El

Co. *F*, Wells' Regiment
Texas Cavalry.

Formed by consolidation of Wells' and Good's Battalions
Texas Cav.

(Confederate.)

Private | Private

CARD NUMBERS.

1	45064748	2	
3		21	
4		22	
5		23	
6		24	
7		25	
8		26	
9		27	
10		28	
11		29	
12		30	
13		31	
14		32	
15		33	
16		34	
17		35	
18		36	
19		37	

Number of medical cards herein *0*

Number of personal papers herein *0*

Rank: _____

294
Lender. Thomas

Co. E, Wells' Regiment
Texas Cavalry.

Formed by consolidation of Wells' and Good's Battalions
Texas Cav.

(Confederate.)

CARD NUMBERS.

1	50445249	2
2		2
3		2
4		2
5		2
6		2
7		2
8		2
9		2
10		2
11		2
12		2
13		2
14		2
15		2
16		2
17		2
18		2
19		2

Number of medical cards herein 0

Number of personal papers herein 0

Full Name: _____

(Confederate.)

L. Wells' Reg't, Cav. | **Texas.**

Thomas Lenley
....., Co. E., { Wells' Regiment Texas
Cavalry (Dismounted).

Appears on

Regimental Return

of the organization named above,
for the month of April, 1865.

Commissioned officers present and absent:

Station

Remarks:

Alterations since last return among the enlisted men:

Date, 186 .

Place

Remarks:

Enlisted men on Extra or Daily Duty:

Absent enlisted men accounted for:

Absent without leave
since April 10, 65.

This Regiment Texas Cavalry was formed into the 2nd of
the 1st Reg't by the combination of Wells' and Hunt's Regiments.

✓ 293
Leister, A. Y.

Co. F, Wells' Regiment
Texas Cavalry.

Formed by consolidation of Wells' and Good's Battalions
Texas Cav.

(Confederate.)

CARD NUMBERS.

1	50445113	20
2		21
3		22
4		23
5		24
6		25
7		26
8		27
9		28
10		29
11		30
12		31
13		32
14		33
15		34
16		35
17		36
18		37
19		38

Number of medical cards herein 0

Number of personal papers herein 0

How Made: _____

(Confederate.)

L. Wells' Reg't, Cav. | **Texas.**

A. Y. Lester

Co. F, } Wells' Regiment Texas
Cavalry (Dismounted).

Appears on

Regimental Return

of the organization named above,

for the month of April, 1865.

Commissioned officers present and absent:

Station

Remarks:

Alterations since last return among the enlisted men:

Date, 186 ..

Place

Remarks:

Enlisted men on Extra or Daily Duty:

Absent enlisted men accounted for:

Chas. C. M. S. Dept. Choctaw Nation
Co. F, 3rd Reg. Cavalry, Gen. Cooper

This Regiment, Texas Cavalry was formed, late in 1864, by the consolidation of Wells' and Cooper's Regiments.

✓
296
Lockhart. J. P.

Co. I, Wells' Regiment
Texas Cavalry.

Formed by consolidation of Wells' and Good's Battalions
Texas Cav.

(Confederate.)

Lieutenant / Lieutenant

CARD NUMBERS.

1	50444932	20
2		21
3		22
4		23
5		24
6		25
7		26
8		27
9		28
10		29
11		30
12		31
13		32
14		33
15		34
16		35
17		36
18		37
19		38

Number of medical cards herein 0

Number of personal papers herein 0

(Confederate.)

Wells' Reg't, Cav. | Texas.

W. L. Lockhart

1861, Co. D, } Wells' Regiment Texas
Cavalry (Dismounted).

Appears on

Regimental Return

of the organization named above,
for the month of *April*, 186*2*.

Commissioned officers present and absent:

Present

Station *Near Hempstead*

Remarks:

Alterations since last return among the enlisted men:

Date _____, 186*2*.

Place _____

Remarks:

Enlisted men on Extra or Daily Duty:

Absent enlisted men accounted for:

✓
297
Logan, McClayne

Co. H, Wells' Regiment
Texas Cavalry.

Formed by consolidation of Wells' and Good's Battalions
Texas Cav.

(Confederate.)

CARD NUMBERS.

1 50445454

2

3

4

5

6

7

8

9

10

11

12

13

14

15

16

17

18

19

20

21

22

23

24

25

26

27

28

29

30

31

32

33

34

35

36

37

38

Number of medical cards herein 0

Number of personal papers herein 0

For Name:

(Confederate.)

L. | Wells' Reg't, Cav. | Texas.

M^cClayne Logan

Co. *A*, } Wells' Regiment Texas
} Cavalry (Dismounted).

Appears on

Regimental Return

of the organization named above,

for the month of *Apr*, 186 *5*

Commissioned officers present and absent:

Station

Remarks:

Alterations since last return among the enlisted men:

Date _____, 186 .

Place

Remarks:

Enlisted men on Extra or Daily Duty:

Absent enlisted men accounted for:

*Sick in hospital at
Brenham, Tex.*

Reproduction of this document was printed in 1963 by the University of Texas at Austin, in cooperation with the Texas State Library and Archives.

298

Lyday, S. S.

Co. H, Wells' Regiment
Texas Cavalry.

Formed by consolidation of Wells' and Good's Battalions
Texas Cav.

(Confederate.)

2 Lieutenant 2 Lieutenant

CARD NUMBERS.

1	50444936	2
2		2
3		2
4		2
5		2
6		2
7		2
8		2
9		2
10		2
11		2
12		2
13		2
14		2
15		2
16		2
17		2
18		2
19		2

Number of medical cards herein 0

Number of personal papers herein 0

Full Name:

(Confederate.)

L. | Wells' Reg't, Cav. | Texas.

S. S. Lyday

2 Lt., Co. H, } Wells' Regiment Texas
Cavalry (Dismounted).

Appears on

Regimental Return

of the organization named above,

for the month of April, 1865

Commissioned officers present and absent:

Present

Station Near Hospital

Remarks:

Alterations since last return among the enlisted men:

Date _____, 186 .

Place _____

Remarks:

Enlisted men on Extra or Daily Duty:

Absent enlisted men accounted for:

✓
Lunch. ²⁹⁹ G. H.

Co. I, Wells' Regiment
Texas Cavalry.

Formed by consolidation of Wells' and Good's Battalions
Texas Cav.

(Confederate.)

CARD NUMBERS.

1	50445347	1
2		2
3		3
4		4
5		5
6		6
7		7
8		8
9		9
10		10
11		11
12		12
13		13
14		14
15		15
16		16
17		17
18		18
19		19

Number of medical cards herein 0

Number of personal papers herein 0

NAME: _____

(Confederate.)

L. Wells' Reg't, Cav. Texas.

G. W. Lynch

Co. L, Wells' Regiment Texas Cavalry (Dismounted).

Appears on

Regimental Return

of the organization named above, for the month of Apr, 1865.

Commissioned officers present and absent:

Station

Remarks:

Alterations since last return among the enlisted men:

Date, 186 .

Place

Remarks:

Enlisted men on Extra or Daily Duty:

Absent enlisted men accounted for:

Absent without leave since Feb. 24, 1865.

Regiment Texas Cavalry was formed, late in 1864, by the consolidation of Wells' and Good's Regiments.

360
Lynch. Newton

Co. L, Wells' Regiment
Texas Cavalry.

Formed by consolidation of Wells' and Good's Battalions
Texas Cav.

(Confederate.)

CARD NUMBERS.

1	50445152	20
2		21
3		22
4		23
5		24
6		25
7		26
8		27
9		28
10		29
11		30
12		31
13		32
14		33
15		34
16		35
17		36
18		37
19		38

Number of medical cards herein 0

Number of personal papers herein 0

BACK MARK:

(Confederate.)

L. | Wells' Reg't, Cav. | **TEXAS.**

Quarters Lynch

-----, Co. *A*, { Wells' Regiment Texas
Cavalry (Dismounted).

Appears on

Regimental Return

of the organization named above,
for the month of *Apr.*, 186*5*.

Commissioned officers present and absent:

Station -----

Remarks: -----

Alterations since last return among the enlisted men:

Date -----, 186 .

Place -----

Remarks: -----

Enlisted men on Extra or Daily Duty:

Absent enlisted men accounted for:

*Detail to remain at home with
only order Gen. Smith:*

The 1st Regiment Texas Cavalry was formed, late in 1864, by the consolidation of Wells' and Good's Regiments.

301
Lyon, Robert

Co. H, Wells' Regiment
Texas Cavalry.

Formed by consolidation of Wells' and Good's Battalions
Texas Cav.

(Confederate.)

CARD NUMBERS.

1 50445333

2

3

4

5

6

7

8

9

10

11

12

13

14

15

16

17

18

19

Number of medical cards herein 0

Number of personal papers herein 0

NAME:

(Confederate.)

L. Wells' Reg't, Cav. | Texas.

Robert Lyon

Co. H, Wells' Regiment Texas
Cavalry (Dismounted).

Appears on

Regimental Return

of the organization named above,

for the month of Apr., 1865.

Commissioned officers present and absent:

Station

Remarks:

Alterations since last return among the enlisted men:

Date, 186 .

Place

Remarks:

Enlisted men on Extra or Daily Duty:

Absent enlisted men accounted for:

Absent without leave
since Feb. 10, 65.

Wells' Regiment Texas Cavalry was formed, late in 1864 and
is now, by the consolidation of Wells' and Good's Regiments
of Cavalry.

R. P. [unclear]

302
Maclay H L

Co. E, Wells' Regiment
Texas Cavalry.

Formed by consolidation of Wells' and Good's Battalions
Texas Cav.

(Confederate.)

Private Private

CARD NUMBERS.

50445098

1

2

2

11

3

12

4

13

5

14

6

15

7

16

8

17

9

18

10

19

11

20

12

21

13

22

14

23

15

24

16

25

17

26

18

27

19

28

Number of medical cards herein 0

Number of personal papers herein 0

Rank: _____

80
M. (Confederate.)
Wells' Reg't, Cav. | Texas.

G. L. MacLay
Priv., Co. C, { Wells' Regiment Texas
Cavalry (Dismounted).

Appears on

Regimental Return

of the organization named above,
for the month of April, 1865.

Commissioned officers present and absent:

Station _____

Remarks: _____

Alterations since last return among the enlisted men:

Date _____, 186 .

Place _____

Remarks: _____

Enlisted men on Extra or Daily Duty:

Absent enlisted men accounted for:

Det'd as Turner Henderson County, Tex
Authority unknown.

Wells' Regiment Texas Cavalry was formed, late in 1864
by the combination of Wells' and Good's Regiments.

R. P. H.

393
Mainer George W.

Co. B, Wells' Regiment
Texas Cavalry.

Formed by consolidation of Wells' and Good's Battalions
Texas Cav.

(Confederate.)

Private Private

CARD NUMBERS.

1	45064823	20
2		21
3		22
4		23
5		24
6		25
7		26
8		27
9		28
10		29
11		30
12		31
13		32
14		33
15		34
16		35
17		36
18		37
19		38

Number of medical cards herein 2

Number of personal papers herein 5

John Rank: _____

(Confederate.)

M. 1 1 Tex.

Geo. W. Mainer
 Pvt. Co. C. Wills Tex Inf.
 Residence Panola Co. Tex

Appears on a

Roll of Prisoners of War

of Co. Regiment Confederate
 States Army, commanded by
 surrendered at New Orleans, La., by General
 E. K. Smith, C. S. A., to Maj. Gen. E. R. S.
 Canby, U. S. A., May 26, 1865, and paroled
 at June , 1865.

Roll dated June , 1865.

E. B. Thomas

304
Malagin, J. L.

Co. B, Wells Regiment
Texas Cavalry.

Formed by consolidation of Wells' and Good's Battalions
Texas Cav.

(Confederate.)

Private Private

CARD NUMBERS.

1	50445081	20
2		21
3		22
4		23
5		24
6		25
7		26
8		27
9		28
10		29
11		30
12		31
13		32
14		33
15		34
16		35
17		36
18		37
19		38

Number of medical cards herein 0

Number of personal papers herein 2

REG NAME: _____

(Confederate.)

277 | Wells' Reg't, Cav. | **Texas.**

S. L. Mulagen
1st Lt., Co. C, } Wells' Regiment Texas
Cavalry (Dismounted).

Appears on

Regimental Return

of the organization named above,
for the month of Apr, 1865.

Commissioned officers present and absent:

Station _____

Remarks: _____

Alterations since last return among the enlisted men:

Date _____, 1865.

Place _____

Remarks: _____

Enlisted men on Extra or Daily Duty:

Absent enlisted men accounted for:

Detail as teamster Christian Nation
March 6th Order New Orleans

This document is a copy of the original document and is not to be used for the purpose of the original document.

373
Malla R. M.

Co. E, Wells' Regiment
Texas Cavalry.

Formed by consolidation of Wells' and Good's Battalions
Texas Cav.

(Confederate.)

CARD NUMBERS.

1	50445434	20
2		21
3		22
4		23
5		24
6		25
7		26
8		27
9		28
10		29
11		30
12		31
13		32
14		33
15		34
16		35
17		36
18		37
19		38

Number of medical cards herein 0

Number of personal papers herein 0

ISSUE MARK:

(Confederate.)

M. Wells' Reg't, Cav. | **Texas.**

R. M. Malla

....., Co. *C*, } Wells' Regiment Texas
Cavalry (Dismounted).

Appears on

Regimental Return

of the organization named above,
for the month of *Apr*, 186*5*.

Commissioned officers present and absent:

Station

Remarks:

Alterations since last return among the enlisted men:

Date, 186 .

Place

Remarks:

Enlisted men on Extra or Daily Duty:

About enlisted men accounted for:

*Sick, reporting by surgeons
certificate since April 1865.*

Wells' Regiment Texas Cavalry was formed, into Wells' and God's Regiment, by the consolidation of Wells' and God's Regiments.

366
Mamuel V. B.

Co. *I*, Wells' Regiment
Texas Cavalry.

Formed by consolidation of Wells' and Good's Battalions
Texas Cav.

(Confederate.)

Private | Private

CARD NUMBERS.

1	44221548	20
2		21
3		22
4		23
5		24
6		25
7		26
8		27
9		28
10		29
11		30
12		31
13		32
14		33
15		34
16		35
17		36
18		37
19		38

Number of medical cards herein 0

Number of personal papers herein 0

Other Name: _____

Confederate.

Texas.

210

210
Pvt Co. 8. 7th Cavalry

Residence
Ar. Sebastion La.

Appears on a

Roll of Prisoners of War

of furloughed and detailed men, Confederate States
Army, commanded by _____, surrendered
at New Orleans, La., by General E. K. Smith,
C. S. A., to Maj. Gen. E. R. S. Canby, U. S. A.,
May 26, 1865, and paroled at Shreveport, La.,
June 16, 1865.
Roll dated Shreveport, La., June 16, 1865.

E. H. Hall

(Confederate.

Mr.

Texas.

V. B. Mann

Priv. Co. S. Halstead Cav.

Residence Sebastiana Co
Ark

Appears on a

Roll of Prisoners of War

of furloughed and detailed men, Confederate States
Army, commanded by —, surrendered
at New Orleans, La., by General E. K. Smith,
C. S. A., to Maj. Gen. E. R. S. Canby, U. S. A.,
May 26, 1865, and paroled at Shreveport, La.,
June 16, 1865.

Roll dated Shreveport, La., June 16, 1865.

307
Marple Esquire

Co. A, Wells' Regiment
Texas Cavalry.

Formed by consolidation of Wells' and Good's Battalions
Texas Cav.

(Confederate.)

Private Private

CARD NUMBERS.

1	50445175	20
2		21
3		22
4		23
5		24
6		25
7		26
8		27
9		28
10		29
11		30
12		31
13		32
14		33
15		34
16		35
17		36
18		37
19		38

Number of medical cards held 1

Number of personal papers held 1

Rank: _____

(Confederate.)

M | Wells' Reg't, Cav. | **Texas.**

Esquire D. Murples
Privt., Co. *A*, } Wells' Regiment Texas
Cavalry (Dismounted).

Appears on

Regimental Return

of the organization named above,
for the month of *Apr*, 1865.

Commissioned officers present and absent:

Station

Remarks:

Alterations since last return among the enlisted men:

Date 1865 .

Place

Remarks:

Enlisted men on Extra or Daily Duty:

Absent enlisted men accounted for:

Absent without leave since
Mar 26, 1865.

Wells' Regiment Texas Cavalry was formed, into in 1864
by the consolidation of Wells' and Good's Regiments
Cavalry.

308
Marris U

Co. C, Wells' Regiment
Texas Cavalry.

Formed by consolidation of Wells' and Good's Battalions
Texas Cav.

(Confederate.)

Private Private

CARD NUMBERS.

1	50445080	20
2		21
3		22
4		23
5		24
6		25
7		26
8		27
9		28
10		29
11		30
12		31
13		32
14		33
15		34
16		35
17		36
18		37
19		38

Number of medical cards herein 0

Number of personal papers herein 0

Rank NAME:

(Confederate.)

W. Wells' Reg't, Cav. | **Texas.**

H. Harris
Pvt., Co. C, } Wells' Regiment Texas
Cavalry (Dismounted).

Appears on

Regimental Return

of the organization named above,
for the month of Apr, 1865

Commissioned officers present and absent:

Station _____

Remarks: _____

Alterations since last return among the enlisted men:

Date _____, 1865

Place _____

Remarks: _____

Enlisted men on Extra or Daily Duty:

Absent enlisted men accounted for:

Detail with Memphis Battery
March 25 Jan 24, 65. Co. C.

Wells' Regiment Texas Cavalry was formed Jan 15 1865
at Fort Smith, Ark. by the consolidation of Wells' and Grant's Regts.

✓ Marsh ³⁰⁹ J. D.

Co. F, Wells' Regiment
Texas Cavalry.

Formed by consolidation of Wells' and Good's Battalions
Texas Cav.

(Confederate.)

Lieutenant / Lieutenant

CARD NUMBERS.

1	50444920	20
2		21
3		22
4		23
5		24
6		25
7		26
8		27
9		28
10		29
11		30
12		31
13		32
14		33
15		34
16		35
17		36
18		37
19		38

Number of medical cards herein 0

Number of personal papers herein 0

✓ Date Recd:

(Confederate.)

Wells' Reg't, Cav. | Texas.

m
J. D. March
1st., Co. B., } Wells' Regiment Texas
Cavalry (Dismounted).

Appears on **Regimental Return**
of the organization named above,
for the month of *Apr.*, 186*5*

Commissioned officers present and absent:
Present

Station *Near Hempstead.*

Remarks:

Alterations since last return among the enlisted men:

Date _____, 186*5*

Place _____

Remarks:

Enlisted men on Extra or Daily Duty:

Absent enlisted men accounted for:

310
Marsh John T.

Co. E, Wells' Regiment
Texas Cavalry.

Formed by consolidation of Wells' and Good's Battalions
Texas Cav.

(Confederate.)

Captain Captain

CARD NUMBERS

1	50444916	20
2		21
3		22
4		23
5		24
6		25
7		26
8		27
9		28
10		29
11		30
12		31
13		32
14		33
15		34
16		35
17		36
18		37
19		38

Number of medical cards herein 0

Number of personal papers herein 0

BOOK NAME:

(Confederate.)

271 Wells' Reg't, Cav. | Texas.

John S. Marsh
Capt., Co E, } Wells' Regiment Texas
Cavalry (Dismounted).

Appears on

Regimental Return

of the organization named above,
for the month of Apr, 1865.

Commissioned officers present and absent:

Present.

Station Near Hempstead

Remarks:

Alterations since last return among the enlisted men:

Date _____, 186 .

Place _____

Remarks:

Enlisted men on Extra or Daily Duty:

Absent enlisted men accounted for:

This Return is to be filled out by the commanding officer of the unit, and is to be sent to the Adjutant General's Office, War and Cavalry Department, Washington, D.C.

B. R. H.

Marsh ³¹¹ J. C.

Co. B, Wells' Regiment
Texas Cavalry.

Formed by consolidation of Wells' and Good's Battalions
Texas Cav.

(Confederate.)

3 Lieutenant 3 Lieutenant

CARD NUMBERS.

50444907	1
	2
	3
	4
	5
	6
	7
	8
	9
	10
	11
	12
	13
	14
	15
	16
	17
	18
	19

Number of medical cards herein 0

Number of personal papers herein 0

BACK NAME: _____

(Confederate.)

M. Wells' Reg't, Cav. | **Texas.**

J. C. Marsh

3 Lt., Co. B, } Wells' Regiment Texas
Cavalry (Dismounted).

Appears on

Regimental Return

of the organization named above,
for the month of Apr, 1865.

Commissioned officers present and absent:

Present

Station Near Hempstead.

Remarks:
.....
.....

Alterations since last return among the enlisted men:

Date, 186 ..

Place

Remarks:
.....
.....

Enlisted men on Extra or Daily Duty:

.....
.....

Amount enlisted men accounted for:

.....
.....

.....

317
Martin Lafayette

Co. B, Wells' Regiment
Texas Cavalry.

Formed by consolidation of Wells' and Good's Battalions
Texas Cav.

(Confederate.)

Private | Private

CARD NUMBERS.

1	50445054	20
2		21
3		22
4		23
5		24
6		25
7		26
8		27
9		28
10		29
11		30
12		31
13		32
14		33
15		34
16		35
17		36
18		37
19		38

Number of medical cards herein 0

Number of personal papers herein 0

Post Note: _____

(Confederate.)

711. | Wells' Reg't, Cav. | Texas.

William H. Martine

Plt., Co. *B*, { Wells' Regiment Texas
Cavalry (Dismounted).

Appears on

Regimental Return

of the organization named above,

for the month of *April*, 186*5*.

Commissioned officers present and absent:

Station _____

Remarks: _____

Alterations since last return among the enlisted men:

Date _____, 186 .

Place _____

Remarks: _____

Enlisted men on Extra or Daily Duty:

Absent enlisted men accounted for:

Detail Teamster Choctaw National
May 15, 64 order from Cooper.

Wells' Regiment Texas Cavalry was formed, 1862 in 1864 or
1865, by the combination of Wright and Green's Regiments
of Cavalry.

B. R. Stump

313
Martin S. N.

Co. F, Wells' Regiment
Texas Cavalry.

Formed by consolidation of Wells' and Good's Battalions
Texas Cav.

(Confederate.)

Private Private

CARD NUMBERS.

1	50445108	20
2		21
3		22
4		23
5		24
6		25
7		26
8		27
9		28
10		29
11		30
12		31
13		32
14		33
15		34
16		35
17		36
18		37
19		38

Number of medical cards herein 0

Number of personal papers herein 0

For Name: _____

(Confederate.)

M Wells' Reg't, Cav. | Texas.

S. W. Martin

Pvt., Co. *F*, } Wells' Regiment Texas
Cavalry (Dismounted).

Appears on

Regimental Return

of the organization named above,

for the month of *April*, 186*5*.

Commissioned officers present and absent:

Station -----

Remarks: -----

Alterations since last return among the enlisted men:

Date -----, 186 .

Place -----

Remarks: -----

Enlisted men on Extra or Daily Duty:

Absent enlisted men accounted for:

*Terminated by M. Jeff. Chester Medical
#2964. Order Wm. Cooper.*

314
Martin U. P.

Co. B, Wells' Regiment
Texas Cavalry.

Formed by consolidation of Wells' and Good's Battalions
Texas Cav.

(Confederate.)

Private Private

CARD NUMBERS.

1	50443052	20
2		21
3		22
4		23
5		24
6		25
7		26
8		27
9		28
10		29
11		30
12		31
13		32
14		33
15		34
16		35
17		36
18		37
19		38

Number of medical cards herein 0

Number of personal papers herein 0

Rank: _____

(Confederate.)

M. | Wells' Reg't, Cav. | **Texas.**

U. P. Martin
Pvt., Co. *B*, } Wells' Regiment Texas
Cavalry (Dismounted).

Appears on

Regimental Return

of the organization named above,
for the month of *Apr*, 1865.

Commissioned officers present and absent:

Station _____

Remarks: _____

Alterations since last return among the enlisted men:

Date _____, 186 .

Place _____

Remarks: _____

Enlisted men on Extra or Daily Duty:

Absent enlisted men accounted for:

*Detail as teamster & porter Station
May 15 65 order Gen. Cooper*

Printed and Published by the Confederate States Government, under the authority of the War Department, in 1865.

9/2
Maschner Thomas

Co. A, Wells' Regiment
Texas Cavalry.

Formed by consolidation of Wells' and Good's Battalions
Texas Cav.

(Confederate.)

Private Private

CARD NUMBERS.

1	50445176	20
2		21
3		22
4		23
5		24
6		25
7		26
8		27
9		28
10		29
11		30
12		31
13		32
14		33
15		34
16		35
17		36
18		37
19		38

Number of medical cards herein _____

Number of personal papers herein _____

Name: _____

(Confederate.)

M | Wells' Reg't, Cav. | **Texas.**

Chas. Messers

Pvt., Cpls., { Wells' Regiment Texas
Cavalry (Dismounted).

Appears on

Regimental Return

of the organization named above,
for the month of April, 1865.

Commissioned officers present and absent:

Station _____

Remarks: _____

Alterations since last return among the enlisted men:

Date _____, 186 _____

Place _____

Remarks: _____

Enlisted men on Extra or Daily Duty:

Absent enlisted men accounted for:

Absent without leave since
Feb 15, 1865.

Wells' Regiment Texas Cavalry was merged into the 1st Texas Cavalry by the consolidation of Wells' and Charles' Regiments.

316
Matthews R. H.

Co. ~~F + S~~, Wells' Regiment
Texas Cavalry.

Formed by consolidation of Wells' and Good's Battalions
Texas Cav.

(Confederate.)

Adjutant Adjutant

CARD NUMBER

1 50444895

2

3

4

5

6

7

8

9

10

11

12

13

14

15

16

17

18

19

Number of medical cards herein 0

Number of personal papers herein 2

Pay Name:

(Confederate.)

M. | Wells' Reg't, Cav. | Texas.

R. W. Matthews

Adj't., Co. { Wells' Regiment Texas
Cavalry (Dismounted).

Appears on

Regimental Return

of the organization named above,

for the month of July, 1865.

Commissioned officers present and absent:

Present

Station Near Hempstead.

Remarks:

Alterations since last return among the enlisted men:

Date _____, 186 .

Place _____

Remarks:

Enlisted men on Extra or Daily Duty:

Absent enlisted men accounted for:

This Regiment Texas Cavalry was formed, 1862 to 1865 of
the 1st and 2nd Regiments of Wells' and Good's Dismounted
Cavalry.

B. R. Stovall

317
May J P

Co. d, Wells' Regiment
Texas Cavalry.

Formed by consolidation of Wells' and Good's Battalions
Texas Cav.

(Confederate.)

Private | Private

CARD NUMBERS.

1	50444951	20
2		21
3		22
4		23
5		24
6		25
7		26
8		27
9		28
10		29
11		30
12		31
13		32
14		33
15		34
16		35
17		36
18		37
19		38

Number of medical cards herein 0

Number of personal papers herein 0

Rank Name: _____

(Confederate.)

M Wells' Reg't, Cav. | Texas.

S. C. May
Priv., Co. *D*, } Wells' Regiment Texas
Cavalry (Disarmounted).

Appears on

Regimental Return

of the organization named above,

for the month of *Apr*, 186*5*.

Commissioned officers present and absent:

Station

Remarks:

Alterations since last return among the enlisted men:

Date *Feb. 25*, 186*5*.

Place *Choctaw Nation*

Remarks: *Deserted.*

Enlisted men on Extra or Daily Duty:

Unaccounted for:

Wells' Regiment Texas Cavalry was organized, June 15 1862, by the consolidation of Wells' and Scott's Regiments.

318
May 8 J

Co. *W*, Wells' Regiment
Texas Cavalry.

Formed by consolidation of Wells' and Good's Battalions
Texas Cav.

(Confederate.)

Private Private

CARD NUMBERS.

1	50444952	20
2		21
3		22
4		23
5		24
6		25
7		26
8		27
9		28
10		29
11		30
12		31
13		32
14		33
15		34
16		35
17		36
18		37
19		38

Number of medical cards herein 0

Number of personal papers herein 0

Other Marks _____

(Confederate.)

Wells' Reg't, Cav. | Texas.

M

S. J. May
Priv., Co. D, } Wells' Regiment Texas
Cavalry (Dismounted).

Appears on

Regimental Return

of the organization named above,
for the month of

April, 1865.

Commissioned officers present and absent:

Station

Remarks:

Alterations since last return among the enlisted men:

Date

Place

Remarks:

Enlisted men on Extra or Daily Duty:

Absent enlisted men accounted for:

25, 1865.

Choctawhatchee
reverted

Printed and Published by the Government Printing Office, Washington, D.C.

319
Mayer F. M.

Co. Q, Wells' Regiment
Texas Cavalry.

Formed by consolidation of Wells' and Good's Battalions
Texas Cav.

(Confederate.)

Private | Private

CARD NUMBERS.

1	50444947	20
2		21
3		22
4		23
5		24
6		25
7		26
8		27
9		28
10		29
11		30
12		31
13		32
14		33
15		34
16		35
17		36
18		37
19		38

Number of medical cards herein 0

Number of personal papers herein 0

(Confederate.)

M. | Wells' Reg't, Cav. | **Texas.**

F. M. Mayer

Pvt., Co. *10.* } Wells' Regiment Texas
Cavalry (Dismounted).

Appears on

Regimental Return

of the organization named above,

for the month of *April*, 186*5*.

Commissioned officers present and absent:

Station

Remarks:

Alterations since last return among the enlisted men:

Date *Feb. 25*, 186*5*.

Place *Doakville, C.M.*

Remarks: *Deserted*

Enlisted men on Extra or Daily Duty:

Absent enlisted men accounted for:

Wells' Regiment Texas Cavalry was included, later in 1865, in the consolidation of Wells' and Allen's Regiments.

320

Mayhan J S

Co. B, Wells' Regiment
Texas Cavalry.

Formed by consolidation of Wells' and Good's Battalions
Texas Cav.

(Confederate.)

Private Private

CARD NUMBERS.

1	50445055	20
2		21
3		22
4		23
5		24
6		25
7		26
8		27
9		28
10		29
11		30
12		31
13		32
14		33
15		34
16		35
17		36
18		37
19		38

Number of medical cards herein 0

Number of personal papers herein 0

Back Mark:

(Confederate.)

744 Wells' Reg't, Cav. | Texas.

J. S. Mayhew

Pvt., Co. 3, } Wells' Regiment Texas
Cavalry (Dismounted).

Appears on

Regimental Return

of the organization named above,

for the month of Apr, 1865.

Commissioned officers present and absent:

Station

Remarks:

Alterations since last return among the enlisted men:

Date , 186 .

Place

Remarks:

Enlisted men on Extra or Daily Duty:

Unaccounted enlisted men accounted for:

Detail teamster Chertau National
Apr 15, 65, ordered from Company

Wells' Regiment Texas Cavalry was formed into in 1865
by the consolidation of Wells' Reg't Cavalry

321
Maynor G. H.

Co. B, Wells' Regiment
Texas Cavalry.

Formed by consolidation of Wells' and Good's Battalions
Texas Cav.

(Confederate.)

Private Private

CARD NUMBERS.

1	50445082	20
2		21
3		22
4		23
5		24
6		25
7		26
8		27
9		28
10		29
11		30
12		31
13		32
14		33
15		34
16		35
17		36
18		37
19		38

Number of medical cards herein 2

Number of personal papers herein 2

By: _____

(Confederate.)

M. | Wells' Reg't, Cav. | **Texas.**

G. W. Maynor

Priv., Co. *C.*, { Wells' Regiment Texas
Cavalry (Dismounted).

Appears on

Regimental Return

of the organization named above,
for the month of *April*, 186*6*.

Commissioned officers present and absent:

Station -----

Remarks:

Alterations since last return among the enlisted men:

Date -----, 186 .

Place -----

Remarks:

Enlisted men on Extra or Daily Duty:

Amount enlisted men accounted for:

tail teamster Chastan Nation
1/4 order New Cooper

322
McBath J

Co. H, Wells Regiment
Texas Cavalry.

Formed by consolidation of Wells' and Good's Battalions
Texas Cav.

(Confederate.)

CARD NUMBERS.

1	50445141	20
2		21
3		22
4		23
5		24
6		25
7		26
8		27
9		28
10		29
11		30
12		31
13		32
14		33
15		34
16		35
17		36
18		37
19		38

Number of medical cards herein _____

Number of personal papers herein _____

NAME: _____

(Confederate.)

M^o | Wells' Reg't, Cav. | **Texas.**

J. M. Bath

, Co. *F*, { Wells' Regiment Texas
Cavalry (Dismounted).

Appears on

Regimental Return

of the organization named above,

for the month of *Apr*, 1865.

Commissioned officers present and absent:

Station

Remarks:

Alterations since last return among the enlisted men:

Date _____, 1865.

Place

Remarks:

Enlisted men on Extra or Daily Duty:

Enlisted men accounted for:

*tail to our station with the
Tex. order from M^o Cullford*

Business Office Cavalry was formed, also in 1865
by the consolidation of Wells' and Good's Regiments.

323

W. Broom J.

Co. *A*, Wells' Regiment
Texas Cavalry.

Formed by consolidation of Wells' and Good's Battalions
Texas Cav.

(Confederate.)

Private | *Private*

CARD NUMBERS.

<i>1</i>	<i>50445022</i>	<i>22</i>
<i>2</i>		<i>21</i>
<i>3</i>		<i>20</i>
<i>4</i>		<i>19</i>
<i>5</i>		<i>18</i>
<i>6</i>		<i>17</i>
<i>7</i>		<i>16</i>
<i>8</i>		<i>15</i>
<i>9</i>		<i>14</i>
<i>10</i>		<i>13</i>
<i>11</i>		<i>12</i>
<i>12</i>		<i>11</i>
<i>13</i>		<i>10</i>
<i>14</i>		<i>9</i>
<i>15</i>		<i>8</i>
<i>16</i>		<i>7</i>
<i>17</i>		<i>6</i>
<i>18</i>		<i>5</i>
<i>19</i>		<i>4</i>

Number of medical cards herein *0*

Number of personal papers herein *0*

REGIMENT NAME: _____

COMPANY NAME: _____

(Confederate.)

M/c | Wells' Reg't, Cav. | **Texas.**

J. Mc Brock
Prof., *Co. 1*, } Wells' Regiment Texas
Cavalry (Disarmounted).

Appears on

Regimental Return

of the organization named above,

for the month of *April*, 1865.

Commissioned officers present and absent:

Station

Remarks:

Alterations since last return among the enlisted men:

Date _____, 1865.

Place

Remarks:

Enlisted men on Extra or Daily Duty:

Unenlisted men accounted for:

Det'd as Blacksmith Chertaw
since Jan 1, 65 under Gen. Massey

Wells' Texas Cavalry was formed late in 1864
by the consolidation of Wells' and Cooper's Regiments.

3745
McBart H.

Co. E, Wells' Regiment
Texas Cavalry.

Formed by consolidation of Wells' and Good's Battalions
Texas Cav.

(Confederate.)

CARD NUMBERS.

1	50445250	20
2		21
3		22
4		23
5		24
6		25
7		26
8		27
9		28
10		29
11		30
12		31
13		32
14		33
15		34
16		35
17		36
18		37
19		38

Number of medical cards herein 0

Number of personal papers herein 0

Rank Name: _____

(Confederate.)

M^a | Wells' Reg't, Cav. | **Texas.**

H. M.^c Cart

....., Co. *C*, { Wells' Regiment Texas
Cavalry (Dismounted).

Appears on

Regimental Return

of the organization named above,

for the month of *Apr*, 1865.

Commissioned officers present and absent:

Station

Remarks:

Alterations since last return among the enlisted men:

Date, 186 .

Place

Remarks:

Enlisted men on Extra or Daily Duty:

Absent enlisted men accounted for:

*Absent without leave
since April 3, 1865.*

Wells' Regiment Texas Cavalry was formed: June 1864
by the consolidation of Wells' and Cart's Regiments.

325
McClernats, J. M.

Co. B, Wells' Regiment
Texas Cavalry.

Formed by consolidation of Wells' and Good's Battalions
Texas Cav.

(Confederate.)

Private Private

CARD NUMBERS.

1	50445051	2	
2		11	
3		21	
4		31	
5		41	
6		51	
7		61	
8		71	
9		81	
10		91	
11		101	
12		111	
13		121	
14		131	
15		141	
16		151	
17		161	
18		171	
19		181	

Number of medical cards herein 0

Number of personal papers herein 0

Post Name: _____

(Confederate.)

Mc | Wells' Reg't, Cav. | **Texas.**

J. M. McClemons
Priv., Co. 14 } Wells' Regiment Texas
Cavalry (Dismounted).

Appears on

Regimental Return

of the organization named above,

for the month of Apr, 1865.

Commissioned officers present and absent:

Station

Remarks:

Alterations since last return among the enlisted men:

Date _____, 186 .

Place

Remarks:

Enlisted men on Extra or Daily Duty:

Absent enlisted men accounted for:

Detail C. M. A. Dept. Charleston National
Army 23, 64. order Gen. Maury.

This Regiment, Texas Cavalry was formed, late in 1864 or early in 1865, by the consolidation of Wells' and Good's Regiments.

3269
McCombs, S.

Co. H, Wells' Regiment
Texas Cavalry.

Formed by consolidation of Wells' and Good's Battalions
Texas Cav.

(Confederate.)

CARD NUMBERS.

1	50445162	20
2		21
3		22
4		23
5		24
6		25
7		26
8		27
9		28
10		29
11		30
12		31
13		32
14		33
15		34
16		35
17		36
18		37
19		38

Number of medical cards herein 0

Number of personal papers herein 0

For Name:

(Confederate.)

Mc Wells' Reg't, Cav. | **Texas.**

----- *S. M. Combs* -----

-----, Co. *H.*, { Wells' Regiment Texas
Cavalry (Dismounted).

Appears on

Regimental Return

of the organization named above,
for the month of *April*, 1865.

Commissioned officers present and absent:

Station -----

Remarks: -----

Alterations since last return among the enlisted men:

Date -----, 1865.

Place -----

Remarks: -----

Enlisted men on Extra or Daily Duty:

Absent enlisted men accounted for:

*Absent with leave since
2/15 under New order*

This Return from Texas Cavalry was turned into the
hands of the Commissioner of Wells and Co.'s

327
McCrary John

Co. E, Wells Regiment
Texas Cavalry.

Formed by consolidation of Wells' and Good's Battalions
Texas Cav.

(Confederate.)

CARD NUMBERS.

1 50445256

2	21
3	22
4	23
5	24
6	25
7	26
8	27
9	28
10	29
11	30
12	31
13	32
14	33
15	34
16	35
17	36
18	37
19	38

Number of medical cards herein 0

Number of personal papers herein 0

Date Made: _____

(Confederate.)

22 Wells' Reg't, Cav. | Texas.

John McCrary
Co. E, } Wells' Regiment Texas
Cavalry (Dismounted).

Appears on

Regimental Return

of the organization named above,
for the month of Apr., 1865.

Commissioned officers present and absent:

Station

Remarks:

Alterations since last return among the enlisted men:

Date _____, 186 .

Place _____

Remarks:

Enlisted men on Extra or Daily Duty:

Absent enlisted men accounted for:

Absent without leave
since Mar. 5, 1865.

Regiment Texas Cavalry was formed June 25 1864
by the consolidation of Wells' and Smith's Regiments

328
McBrockey Chartin

Co. A, Wells' Regiment
Texas Cavalry.

Formed by consolidation of Wells' and Good's Battalions
Texas Cav.

(Confederate.)

Private Private

CARD NUMBERS.

1	50445174	20
2		21
3		22
4		23
5		24
6		25
7		26
8		27
9		28
10		29
11		30
12		31
13		32
14		33
15		34
16		35
17		36
18		37
19		38

Number of medical cards herein 2

Number of personal papers herein 2

Sign Name: _____

(Confederate.)

71⁰ Wells' Reg't, Cav. | Texas.

Charles M. Crokey
Capt., Co. 11, } Wells' Regiment Texas
Cavalry (Dismounted).

Appears on

Regimental Return

of the organization named above,
for the month of April, 1865.

Commissioned officers present and absent:

Station

Remarks:

Alterations since last return among the enlisted men:

Date

186

Place

Remarks:

Enlisted men on Extra or Daily Duty:

Absent enlisted men accounted for:

Absent without leave
Feb. 26, 1865.

Regimental Texas Cavalry was formed, into in 1865
by the consolidation of Wells' and Good's Regiments.

McDaniel J. H. ²²⁹

Co. _____, Wells' Regiment
Texas Cavalry.

Formed by consolidation of Wells' and Good's Battalions
Texas Cav.

(Confederate.)

Sergeant Sergeant

CARD NUMBERS

1	45064707	20
2		21
3		22
4		23
5		24
6		25
7		26
8		27
9		28
10		29
11		30
12		31
13		32
14		33
15		34
16		35
17		36
18		37
19		38

Number of medical cards herein 0

Number of personal papers herein 0

Best Name: _____

(Confederate.)

McClellan's Cav. Tex.

J. W. McDaniel
Serg. Will. Tex Cav.
Residence Panola Co Tex.

Appears on a

Roll of Prisoners of War

of Co. Regiment Confederate
States Army, commanded by
surrendered at New Orleans, La., by General
E. K. Smith, C. S. A., to Maj. Gen. E. R. S.
Canby, U. S. A., May 26, 1865, and paroled
at June , 1865.

Roll dated June , 1865.

E. B. Thomas

330
McDaniel, S.

Co. K, Wells' Regiment
Texas Cavalry.

Formed by consolidation of Wells' and Good's Battalions
Texas Cav.

(Confederate.)

CARD NUMBERS.

1	50445462	20
2		21
3		22
4		23
5		24
6		25
7		26
8		27
9		28
10		29
11		30
12		31
13		32
14		33
15		34
16		35
17		36
18		37
19		38

Number of medical cards herein 0

Number of personal papers herein 0

Name: _____

(Confederate.)

Mc | Wells' Reg't, Cav. | **TEXAS.**

S. M^c Daniel

....., Co. K., { Wells' Regiment Texas
Cavalry (Dismounted).

Appears on

Regimental Return

of the organization named above,
for the month of April, 1865.

Commissioned officers present and absent:

Station

Remarks:

Alterations since last return among the enlisted men:

Date, 186 .

Place

Remarks:

Enlisted men on Extra or Daily Duty:

Absent enlisted men accounted for:

Sick in Hospital at
San Antonio, Tex. Sept 12, 1865

Approved: _____
Lieut. Colonel, Texas Cavalry, San Antonio, Tex. in 1865

33
McDaniel T. B.

Co. C, Wells' Regiment
Texas Cavalry.

Formed by consolidation of Wells' and Good's Battalions
Texas Cav.

(Confederate.)

Private Private

CARD NUMBERS.

1	50445079	20
2		21
3		22
4		23
5		24
6		25
7		26
8		27
9		28
10		29
11		30
12		31
13		32
14		33
15		34
16		35
17		36
18		37
19		38

Number of medical cards herein 0

Number of personal papers herein 0

BOOK MARK: _____

See also _____

(Confederate.)

77th | Wells' Reg't, Cav. | Texas.

G. B. 77th Daniel

Pvt., Co. C, } Wells' Regiment Texas
Cavalry (Dismounted).

Appears on

Regimental Return

of the organization named above,

for the month of April, 1865.

Commissioned officers present and absent:

Station

Remarks:

Alterations since last return among the enlisted men:

Date _____, 186 .

Place

Remarks:

Enlisted men on Extra or Daily Duty:

About enlisted men accounted for:

Detail C. M. S. Dept. Chastan Nations
May 6th order to Cooper's

Wells' Regiment Texas Cavalry was formed July 15 1864
by the combination of Wells' and Cook's Regiments
of Texas Cavalry.

332
McDonal J B

Co. - , Wells' Regiment
1st Texas Cavalry.

Formed by consolidation of Wells' and Good's Battalions
Texas Cav.

(Confederate.)

A. Q. M. - A. G. S. A. Q. M. - A. G. S.

CARD NUMBERS.

1	50444896	20
2		21
3		22
4		23
5		24
6		25
7		26
8		27
9		28
10		29
11		30
12		31
13		32
14		33
15		34
16		35
17		36
18		37
19		38

Number of medical cards herein 0

Number of personal papers herein 0

Full Name: _____

(Confederate.)

Mc | Wells' Reg't, Cav. | **Texas.**

J. B. McDaniel
A. L. Moore Co. { Wells' Regiment Texas
Cavalry (Dismounted).

Appears on

Regimental Return

of the organization named above,
for the month of *April*, 1865.

Commissioned officers present and absent:
Present.

Station *Near Hempstead*

Remarks:

Alterations since last return among the enlisted men:

Date _____, 1865.

Place _____

Remarks:

Enlisted men on Extra or Daily Duty:

Absent enlisted men accounted for:

Printed by the Government of the Confederate States of America, at the Department of War, in 1865.

(CONFEDERATE.)

Mc Wells Cav Texas

J. R. McDonald
Wells Regt. Texas Cavalry

Appears on a partial

Roster

of the Staff and Acting Staff Officers of the District of Indian Territory.

Dated

Fort Towson C.N.

March 6, 1865.

Post

Department or corps

Acty A.C.S.

Date of election or appointment.

Dec 29, 1864.

By whom appointed

Genl. Smith

Department assignment

District assignment

Remarks: Is a bonded L.M. and assigned to duty as A.C.S.

G. E. Jones

333

McDonal J. J.

Co. A, Wells' Regiment
Texas Cavalry.

Formed by consolidation of Wells' and Good's Battalions
Texas Cav.

(Confederate.)

Private Private

CARD NUMBERS.

1	30445023	20
2		21
3		22
4		23
5		24
6		25
7		26
8		27
9		28
10		29
11		30
12		31
13		32
14		33
15		34
16		35
17		36
18		37
19		38

Number of medical cards herein 0

Number of personal papers herein 2

POST NAME: _____

(Confederate.)

M. J. Wells' Reg't, Cav. | **Texas.**

J. McDonald

Priv., Co. *A.*, { Wells' Regiment Texas
Cavalry (Dismounted).

Appears on

Regimental Return

of the organization named above,
for the month of *April*, 186*5*.

Commissioned officers present and absent:

Station

Remarks:

Alterations since last return among the enlisted men:

Date, 186*5*.

Place

Remarks:

Enlisted men on Extra or Daily Duty:

Absent enlisted men accounted for:

At headquarters (Acting Captain)
2, 3, 6, 3, order from State

This Regiment Texas Cavalry was formed into in 1865 by the consolidation of Wells' and Gour's Regiments.

394
McDonal J. M.

Co. A, Wells' Regiment
Texas Cavalry.

Formed by consolidation of Wells' and Good's Battalions
Texas Cav.

(Confederate.)

Private | Private

CARD NUMBERS.

1	50445025	20
2		21
3		22
4		23
5		24
6		25
7		26
8		27
9		28
10		29
11		30
12		31
13		32
14		33
15		34
16		35
17		36
18		37
19		38

Number of medical cards herein 0

Number of personal papers herein 0

NAME: _____

(Confederate.)

McC | Wells' Reg't, Cav. | **Texas.**

J. M. McC. Royal

Priv., Co. 4, { Wells' Regiment Texas
Cavalry (Dismounted).

Appears on

Regimental Return

of the organization named above,

for the month of *April*, 1865.

Commissioned officers present and absent:

Station

Remarks:

Alterations since last return among the enlisted men:

Date _____, 1865 .

Place

Remarks:

Enlisted men on Extra or Daily Duty:

Absent enlisted men accounted for:

*Outdaze, transfer Chestnut Station
April 4, to 3 weeks New Steel.*

This Return from Texas Cavalry was passed, Sept. 1865, by the commission of Wells' and King's Regiments.

333
McDonal Joseph

Co. A, Wells' Regiment
Texas Cavalry.

Formed by consolidation of Wells' and Good's Battalions
Texas Cav.

(Confederate.)

Private | Private

CARD NUMBERS.

1	50445026	20
2		21
3		22
4		23
5		24
6		25
7		26
8		27
9		28
10		29
11		30
12		31
13		32
14		33
15		34
16		35
17		36
18		37
19		38

Number of medical cards herein 0

Number of personal papers herein 2

Next Name: _____

(Confederate.)

Mc | Wells' Reg't, Cav. | **Texas.**

Joseph McNeal
Pvt., Co. *1*, { Wells' Regiment Texas
Cavalry (Dismounted).

Appears on

Regimental Return

of the organization named above,

for the month of *April*, 186*5*.

Commissioned officers present and absent:

Station

Remarks:

Alterations since last return among the enlisted men:

Date _____, 186 .

Place

Remarks:

Enlisted men on Extra or Daily Duty:

Unaccounted for:

Det'd as teamster Choctaw
McNeal 1st Co 3rd Indus Cav. Steal

Wells' Regiment Texas Cavalry was formed, late in 1864 or early in 1865, by the combination of Wells' and Good's Regiments.

936
McDonal, Nick

Co. A, Wells' Regiment
Texas Cavalry.

Formed by consolidation of Wells' and Good's Battalions
Texas Cav.

(Confederate.)

Private | Private

CARD NUMBERS.

1	50445024	20
2		21
3		22
4		23
5		24
6		25
7		26
8		27
9		28
10		29
11		30
12		31
13		32
14		33
15		34
16		35
17		36
18		37
19		38

Number of medical cards herein _____

Number of personal papers herein _____

Rank Name: _____

(Confederate.)

M. J. Wells' Reg't, Cav. | **Texas.**

W. K. McDonald

Prvt., Co. *A.*, } Wells' Regiment Texas
Cavalry (Dismounted).

Appears on

Regimental Return

of the organization named above,

for the month of *Apr.*, 186*5*.

Commissioned officers present and absent:

Station

Remarks:

Alterations since last return among the enlisted men:

Date _____, 186 .

Place

Remarks:

Enlisted men on Extra or Daily Duty:

Absent enlisted men accounted for:

Det'd as teamster Chertaw Natives
W. B. Anderson Steel.

McDonal Wilson

Co. 2, Wells' Regiment
Texas Cavalry.

Formed by consolidation of Wells' and Good's Battalions
Texas Cav.

(Confederate.)

Private | Private

CARD NUMBERS.

1	50445027	20
2		21
3		22
4		23
5		24
6		25
7		26
8		27
9		28
10		29
11		30
12		31
13		32
14		33
15		34
16		35
17		36
18		37
19		38

Number of medical cards herein 2

Number of personal papers herein 2

DATE MADE:

(Confederate.)

No 1 | Wells' Reg't, Cav. | **Texas.**

Wilson McDonald
Pvt., Col., } Wells' Regiment Texas
Cavalry (Dismounted).

Appears on

Regimental Return

of the organization named above,
for the month of April, 1865.

Commissioned officers present and absent:

Station _____

Remarks: _____

Alterations since last return among the enlisted men:

Date _____, 1865.

Place _____

Remarks: _____

Enlisted men on Extra or Daily Duty:

Absent enlisted men accounted for:

Out of the teamster Choctaw
since May 14, 63 under [unclear]

338
McDowal G. L.A.

Co. *D*, Wells' Regiment
Texas Cavalry.

Formed by consolidation of Wells' and Good's Battalions
Texas Cav.

(Confederate.)

CARD NUMBERS.

1	50445355	20
2		21
3		22
4		23
5		24
6		25
7		26
8		27
9		28
10		29
11		30
12		31
13		32
14		33
15		34
16		35
17		36
18		37
19		38

Number of medical cards herein *0*

Number of personal papers herein *0*

Date Made: _____

(Confederate.)

Mc Wells' Reg't, Cav. | **Texas.**

E. L. A. McDoval

Co. *D*, } Wells' Regiment Texas
Cavalry (Dismounted).

Appears on

Regimental Return

of the organization named above,

for the month of *Apr*, 1865.

Commissioned officers present and absent:

Station

Remarks:

Alterations since last return among the enlisted men:

Date , 186 .

Place

Remarks:

Enlisted men on Extra or Daily Duty:

Absent enlisted men accounted for:

*Absent without leave
since *March 26, 1865.**

Confederate Texas Cavalry was formed, late in 1864 or early in 1865, by the consolidation of Wells' and Grant's Regiments.

39
M. For L. J.

Co. E, Wells' Regiment
Texas Cavalry.

Formed by consolidation of Wells' and Good's Battalions
Texas Cav.

(Confederate.)

CARD NUMBERS.

1	50445251	20
2		21
3		22
4		23
5		24
6		25
7		26
8		27
9		28
10		29
11		30
12		31
13		32
14		33
15		34
16		35
17		36
18		37
19		38

Number of medical cards herein 0

Number of personal papers herein 0

Rank Name:

(Confederate.)

Mc Wells' Reg't, Cav. | **Texas.**

L. J. M. for
....., Co. *E*, } Wells' Regiment Texas
} Cavalry (Dismounted).

Appears on

Regimental Return

of the organization named above,
for the month of *Apr*, 186*5*.

Commissioned officers present and absent:

Station

Remarks:

Alterations since last return among the enlisted men:

Date, 186 .

Place

Remarks:

Enlisted men on Extra or Daily Duty:

Absent enlisted men accounted for:

*Absent without leave
since Apr. 10, 1865.*

Wells' Regiment Texas Cavalry was formed, late in 1864 or early in 1865, by the consolidation of Wells' and Geo's Regiments.

340
McGee, John

Co. 2, Wells' Regiment
Texas Cavalry.

Formed by consolidation of Wells' and Good's Battalions
Texas Cav.

(Confederate.)

Private Private

CARD NUMBERS.

1	50445162	20
2		21
3		22
4		23
5		24
6		25
7		26
8		27
9		28
10		29
11		30
12		31
13		32
14		33
15		34
16		35
17		36
18		37
19		38

Number of medical cards herein 0

Number of personal papers herein 0

Sign Name: _____

(Confederate.)

Mc Wells' Reg't, Cav. | **Texas.**

John Mc Gee
Pvt., Co. 4, } Wells' Regiment Texas
Cavalry (Dismounted).

Appears on

Regimental Return

of the organization named above,

for the month of Apr., 1865.

Commissioned officers present and absent:

Station

Remarks:

Alterations since last return among the enlisted men:

Date _____, 186 .

Place

Remarks:

Enlisted men on Extra or Daily Duty:

Absent enlisted men accounted for:

Absent without leave since
March 26, 1865.

McGill ³⁴¹ J. W.

Co. E, Wells' Regiment
Texas Cavalry.

Formed by consolidation of Wells' and Good's Battalions
Texas Cav.

(Confederate.)

CARD NUMBERS.

1	50445125	20
2		21
3		22
4		23
5		24
6		25
7		26
8		27
9		28
10		29
11		30
12		31
13		32
14		33
15		34
16		35
17		36
18		37
19		38

Number of medical cards herein 0

Number of personal papers herein 0

Name: _____

(Confederate.)

Wm Wells' Reg't, Cav. | **Texas.**

J. W. Mc Gill

, Co. *E*, } Wells' Regiment Texas
Cavalry (Dismounted).

Appears on

Regimental Return

of the organization named above,

for the month of *April*, 186*5*.

Commissioned officers present and absent:

Station

Remarks:

Alterations since last return among the enlisted men:

Date _____, 186 .

Place

Remarks:

Enlisted men on Extra or Daily Duty:

About enlisted men accounted for:

Detail to make shoes Bonham,
James G. & order Mc Culloch

Regiment Texas Cavalry was formed, late in 1862, by the consolidation of Wells' and Cook's Regiments.

302
McGill, William M.

Co. E, Wells' Regiment
Texas Cavalry.

Formed by consolidation of Wells' and Good's Battalions
Texas Cav.

(Confederate.)

CARD NUMBERS.

1	50445285	20
2		21
3		22
4		23
5		24
6		25
7		26
8		27
9		28
10		29
11		30
12		31
13		32
14		33
15		34
16		35
17		36
18		37
19		38

Number of medical cards herein 0

Number of personal papers herein 0

Blank space: _____

(Confederate.)

Mc Wells' Reg't, Cav. | **Texas.**

Wm. M. Mc Gill
....., Co. *E*, } Wells' Regiment Texas
Cavalry (Dismounted).

Appears on

Regimental Return

of the organization named above,

for the month of *Apr*, 1865.

Commissioned officers present and absent:

Station

Remarks:

Alterations since last return among the enlisted men:

Date, 186 .

Place

Remarks:

Enlisted men on Extra or Daily Duty:

Absent enlisted men accounted for:

Absent without leave
since March 24, 1865.

Wells' Regiment Texas Cavalry was turned into in 1865 of
the 1st, by the consolidation of Wells' and Good's Regiments
of Cavalry.

McGlasson T. G.

Co. G, Wells' Regiment
Texas Cavalry.

Formed by consolidation of Wells' and Good's Battalions
Texas Cav.

(Confederate.)

CARD NUMBERS.

1	50445130	A
2		B
3		C
4		D
5		E
6		F
7		G
8		H
9		I
10		J
11		K
12		L
13		M
14		N
15		O
16		P
17		Q
18		R
19		S

Number of medical cards herein 0

Number of personal papers herein 0

Full Name: _____

Rank: _____

(Confederate.)

M^o

Wells' Reg't, Cav. | **TEXAS.**

E. G. M^o Glasscock

Co. *A*, { Wells' Regiment Texas
Cavalry (Dismounted).

Appears on

Regimental Return

of the organization named above,

for the month of *Apr*, 186*5*.

Commissioned officers present and absent:

Station

Remarks:

Alterations since last return among the enlisted men:

Date _____, 186*5*.

Place

Remarks

Enlisted men on Extra or Daily Duty:

About enlisted men accounted for:

*Assigned to post duty at Bonham
Apr. 10, 65 ordered by Major*

Regiment Texas Cavalry was formed, also in 1865, by the consolidation of Wells' and Cook's Regiments.

McIntire J.

Co. B, Wells' Regiment
Texas Cavalry.

Formed by consolidation of Wells' and Good's Battalions
Texas Cav.

(Confederate.)

CARD NUMBERS.

1	50445204	20
2		21
3		22
4		23
5		24
6		25
7		26
8		27
9		28
10		29
11		30
12		31
13		32
14		33
15		34
16		35
17		36
18		37
19		38

Number of medical cards herein _____

Number of personal papers herein 0 _____

ISSUE NAME: _____

Mr. (Confederate)
Wells' Reg't, Cav. | **Texas.**

J. McArthur
Appears on _____, Co. B., } Wells' Regiment Texas
Cavalry (Dismounted).

Regimental Return
of the organization named above,
for the month of _____

Commissioned officers present and absent:
_____, 1865.

Station _____
Remarks: _____

Alterations since last return among the enlisted men:
Date _____
Place _____
Remarks: _____, 1865.

Enlisted men on Extra or Daily Duty:

Absent enlisted men accounted for:
Absent without leave
since March 9, 1865.

Wells' Regiment Texas Cavalry was formed, late in 1862, by the combination of Wells' and Good's Regiments of Texas Cavalry.

B. R. Star

345
McKinley J.

Co. 1st, Wells' Regiment
Texas Cavalry.

Formed by consolidation of Wells' and Good's Battalions
Texas Cav.

(Confederate.)

CARD NUMBERS.

1	50445403	20
2		21
3		22
4		23
5		24
6		25
7		26
8		27
9		28
10		29
11		30
12		31
13		32
14		33
15		34
16		35
17		36
18		37
19		38

Number of medical cards herein 0

Number of personal papers herein 0

Back Name: _____

(Confederate.)

Wells Wells' Reg't, Cav. | **Texas.**

J. McKirley
....., Co. *K.*, { Wells' Regiment Texas
Cavalry (Dismounted).

Appears on

Regimental Return

of the organization named above,
for the month of *Apr.*, 1865.

Commissioned officers present and absent:

Station

Remarks:

Alterations since last return among the enlisted men:

Date, 186 .

Place

Remarks:

Enlisted men on Extra or Daily Duty:

Absent: enlisted men accounted for:

Absent without leave
since March 20, 1865.

Wells' Regiment Texas Cavalry was formed, late in 1864, by the consolidation of Wells' and Good's Regiments of Cavalry.

246
McLendon Williams

Co. C, Wells' Regiment
Texas Cavalry.

Formed by consolidation of Wells' and Good's Battalions
Texas Cav.

(Confederate.)

Private Private

CARD NUMBERS.

1	50444997	20
2		21
3		22
4		23
5		24
6		25
7		26
8		27
9		28
10		29
11		30
12		31
13		32
14		33
15		34
16		35
17		36
18		37
19		38

Number of medical cards herein 0

Number of personal papers herein 0

REG. NAME:

(Confederate.)

M^c Wells' Reg't, Cav. | **Texas.**

Wm. B. McLondon

Pvt., Co. *C*, } Wells' Regiment Texas
Cavalry (Dismounted).

Appears on

Regimental Return

of the organization named above,

for the month of *Apr.*, 1865.

Commissioned officers present and absent:

Station

Remarks:

Alterations since last return among the enlisted men:

Date _____, 186 .

Place

Remarks:

Enlisted men on Extra or Daily Duty:

Detail C. M. S. Dept. by order Gen. King Apr. 2, 65. Special order No. 32

Absent enlisted men accounted for:

Wells' Regiment Texas Cavalry was formed, late in 1864, by the consolidation of Wells' and Cook's Regiments of Cavalry.

347
McMallin John

Co. I, Wells' Regiment
Texas Cavalry.

Formed by consolidation of Wells' and Good's Battalions
Texas Cav.

(Confederate.)

CARD NUMBERS

1	50445354	2
2		21
3		22
4		23
5		24
6		25
7		26
8		27
9		28
10		29
11		30
12		31
13		32
14		33
15		34
16		35
17		36
18		37
19		38

Number of medical cards herein 0

Number of personal papers herein 0

NAME MARK:

(Confederate.)
Mc Wells' Reg't, Cav. | **Texas.**

John Mc Mallin
....., Co. D, } Wells' Regiment Texas
Cavalry (Dismounted).

Appears on

Regimental Return
of the organization named above,
for the month of Apr, 1865.

Commissioned officers present and absent:

Station

Remarks:

Alterations since last return among the enlisted men:

Date

Place

Remarks:

Enlisted men on Extra or Daily Duty:

Absent enlisted men accounted for:

absent without leave
since Feb 26, 1865.

Wells' Regiment Texas Cavalry was formed, into in 1861 on
order in 1861, by the combination of Wells' and Good's Regiments
Texas Cavalry.

B. P. St. ...

348
McWilliams 20

Co. E, Wells' Regiment
Texas Cavalry.

Formed by consolidation of Wells' and Good's Battalions
Texas Cav.

(Confederate.)

CARD NUMBERS.

1	50445255	20
2		21
3		22
4		23
5		24
6		25
7		26
8		27
9		28
10		29
11		30
12		31
13		32
14		33
15		34
16		35
17		36
18		37
19		38

Number of medical cards havein 0

Number of personal papers havein 0

NAME:

(Confederate.)

Mc | Wells' Reg't, Cav. | **Texas.**

A. McWilliams

, Co. *E*, } Wells' Regiment Texas
Cavalry (Dismounted).

Appears on

Regimental Return

of the organization named above,

for the month of *April*, 1865.

Commissioned officers present and absent:

Station

Remarks:

Alterations since last return among the enlisted men:

Date, 1865 .

Place

Remarks:

Enlisted men on Extra or Daily Duty:

Absent enlisted men accounted for:

*Absent without leave
since *March 5*, 1865.*

Wells' Regiment Texas Cavalry was formed, late in 1864 or early in 1865, by the consolidation of Wells' and Good's Regiments Texas Cavalry.

B. R. Stough

³⁴⁸
Means L. M.

Co. G, Wells' Regiment
Texas Cavalry.

Formed by consolidation of Wells' and Good's Battalions
Texas Cav.

(Confederate.)

Lieutenant Lieutenant

CARD NUMBERS.

1	50444926	2
2		2
3		2
4		2
5		2
6		2
7		2
8		2
9		2
10		2
11		2
12		2
13		2
14		2
15		2
16		2
17		2
18		2
19		2

Number of medical cards herein 2

Number of personal papers herein 2

DEPT NAME: _____

(Confederate.)

7th Wells' Reg't, Cav. | **Texas.**

K. M. Meares
2 Lt., Co. G., { Wells' Regiment Texas
Cavalry (Dismounted).

Appears on

Regimental Return

of the organization named above,
for the month of Apr, 1863.

Commissioned officers present and absent:

Present

Station Near Hempstead.

Remarks:
.....
.....

Alterations since last return among the enlisted men:

Date, 186 .

Place

Remarks:
.....
.....

Enlisted men on Extra or Daily Duty:

.....
.....

About enlisted men accounted for:

.....
.....

The 7th Regiment Texas Cavalry was formed, June 15, 1862, by the consolidation of Wells' and Cook's Regiments.

350
Meller J. H.

Co. B, Wells' Regiment
Texas Cavalry.

Formed by consolidation of Wells' and Good's Battalions
Texas Cav.

(Confederate.)

CARD NUMBERS.

150445417	1
	2
	3
	4
	5
	6
	7
	8
	9
	10
	11
	12
	13
	14
	15
	16
	17
	18
	19

Number of medical cards herein 0

Number of personal papers herein 0

Spent Name: _____

(Confederate.)

M. Wells' Reg't, Cav. | **Texas.**

J. H. Miller
....., Co. B, } Wells' Regiment Texas
Cavalry (Dismounted).

Appears on

Regimental Return

of the organization named above,
for the month of *Apr.*, 186 *5*.

Commissioned officers present and absent:

Station

Remarks:

Alterations since last return among the enlisted men:

Date, 186 .

Place

Remarks:

Enlisted men on Extra or Daily Duty:

Absent enlisted men accounted for:

Absent sick since Apr.
10, 1865. Hyatt, Tex.

Wells' Regiment Texas Cavalry was formed, July 12, 1861, by the combination of Wells' and Good's Regiments.

351
Meller, J. H.

Co. *F*, Wells' Regiment
Texas Cavalry.

Formed by consolidation of Wells' and Good's Battalions
Texas Cav.

(Confederate.)

CARD NUMBERS.

1	50445438	20
2		21
3		22
4		23
5		24
6		25
7		26
8		27
9		28
10		29
11		30
12		31
13		32
14		33
15		34
16		35
17		36
18		37
19		38

Number of medical cards herein 0

Number of personal papers herein 0

Regt. MARK: _____

(Confederate.)

M Wells' Reg't, Cav. | **Texas.**

J. H. Meller

Co. *H.*, { Wells' Regiment Texas
Cavalry (Dismounted).

Appears on

Regimental Return

of the organization named above,

for the month of *April*, 186*5*.

Commissioned officers present and absent:

Station

Remarks:

Alterations since last return among the enlisted men:

Date, 186 .

Place

Remarks

Enlisted men on Extra or Daily Duty:

Absent enlisted men accounted for:

*Sick at Bonham Tex. since
Jan 20, 1865.*

Wells' Regiment Texas Cavalry was formed, late in 1862 of
the 1st and 2nd Regts. of Wells' and Good's Mounted
Cavalry.

352
Merrill Gravelle

Co. *D*, Wells' Regiment
Texas Cavalry.

Formed by consolidation of Wells' and Good's Battalions
Texas Cav.

(Confederate.)

Private | Private

CARD NUMBERS.

1	50445093	20
2		21
3		22
4		23
5		24
6		25
7		26
8		27
9		28
10		29
11		30
12		31
13		32
14		33
15		34
16		35
17		36
18		37
19		38

Number of medical cards herein *0*

Number of personal papers herein *0*

Place Name: _____

(Confederate.)

M. | Wells' Reg't, Cav. | Texas.

Erasmus Merrill
Pvt., Co. D., } Wells' Regiment Texas
Cavalry (Disarmounted).

Appears on

Regimental Return

of the organization named above,
for the month of April, 1865.
Set on Apr. 30, 1865.
Commissioned officers present and absent:

Station

Remarks:

Alterations since last return among the enlisted men:

Date

Place, 186 ..

Remarks:

Enlisted men on Extra or Daily Duty:

About enlisted men accounted for:

Detail Choctaw Nation to drive cattle
Beaufort, order Gen Cooper,

Wells' Regiment Texas Cavalry was formed, late in 1864 or early in 1865, by the combination of Wells' and Good's Battalion Texas Cavalry.

B. P. Stovall

353
Merrill W. B.

Co. E, Wells' Regiment
Texas Cavalry.

Formed by consolidation of Wells' and Good's Battalions
Texas Cav.

(Confederate.)

CARD NUMBERS.

1	50445253	20
2		21
3		22
4		23
5		24
6		25
7		26
8		27
9		28
10		29
11		30
12		31
13		32
14		33
15		34
16		35
17		36
18		37
19		38

Number of medical cards herein _____

Number of personal papers herein _____

POST NAME: _____

(Confederate.)

M. Wells' Reg't, Cav. | **Texas.**

M. B. Merrill

....., Co. *E.*, { Wells' Regiment Texas
Cavalry (Dismounted).

Appears on

Regimental Return

of the organization named above,
for the month of *Apr.*, 1865.

Commissioned officers present and absent:

Station

Remarks:

Alterations since last return among the enlisted men:

Date, 1865.

Place

Remarks:

Enlisted men on Extra or Daily Duty:

Absent enlisted men accounted for:

*Absent without leave
since Feb. 25, 1865.*

Wells' Regiment Texas Cavalry was formed, late in 1864 or early in 1865, by the consolidation of Wells' and Good's Regiments of Cavalry.

B. R. St.

3 4
Midrells William

Co. *A*, Wells' Regiment
Texas Cavalry.

Formed by consolidation of Wells' and Good's Battalions
Texas Cav.

(Confederate.)

Private | Private

CARD NUMBERS.

1	50444987	20
2		21
3		22
4		23
5		24
6		25
7		26
8		27
9		28
10		29
11		30
12		31
13		32
14		33
15		34
16		35
17		36
18		37
19		38

Number of medical cards herein 0

Number of personal papers herein 0

Full Name: _____

Rank: _____

(Confederate.)

M. | Wells' Reg't, Cav. | **TEXAS.**

Wm. Midrells

Priv., Co. 8/1, } Wells' Regiment Texas
Cavalry (Dismounted).

Appears on

Regimental Return

of the organization named above,

for the month of Apr, 1865.

Commissioned officers present and absent:

Station

Remarks:

Alterations since last return among the enlisted men:

Date Feb. 10, 1865.

Place Ronda, Ark.

Remarks: Deserted.

Enlisted men on Extra or Daily Duty:

Absent enlisted men accounted for:

81
0

Miller, A. J.

Co. E, Wells' Regiment
Texas Cavalry.

Formed by consolidation of Wells' and Good's Battalions
Texas Cav.

(Confederate.)

CARD NUMBERS.

1	50445254	20
2		21
3		22
4		23
5		24
6		25
7		26
8		27
9		28
10		29
11		30
12		31
13		32
14		33
15		34
16		35
17		36
18		37
19		38

Number of medical cards herein _____

Number of personal papers herein _____

DATE MADE: _____

(Confederate.)

M. Wells' Reg't, Cav. | **Texas.**

Lt. Miller
_____, Co. *E.*, } Wells' Regiment Texas
Cavalry (Dismounted).

Appears on

Regimental Return

of the organization named above,
for the month of *Apr*, 1865.

Commissioned officers present and absent:

Station _____

Remarks: _____

Alterations since last return among the enlisted men:

Date _____, 1865.

Place _____

Remarks: _____

Enlisted men on Extra or Daily Duty:

Absent enlisted men accounted for:

Absent without leave
since March 5, 1865.

Wells' Regiment Texas Cavalry was formed, late in 1864 or early in 1865, by the consolidation of Wells' and Good's Regiments of Texas Cavalry.

B. R. Stouch

356
Miller, C. C.

Co. G, Wells' Regiment
Texas Cavalry.

Formed by consolidation of Wells' and Good's Battalions
Texas Cav.

(Confederate.)

CARD NUMBERS.

1	50445440	20
2		21
3		22
4		23
5		24
6		25
7		26
8		27
9		28
10		29
11		30
12		31
13		32
14		33
15		34
16		35
17		36
18		37
19		38

Number of medical cards herein 0

Number of personal papers herein 0

By: NAME: _____

(Confederate.)

M Wells' Reg't, Cav. | Texas.

C. C. Miller

Co. *G*, } Wells' Regiment Texas
Cavalry (Dismounted).

Appears on

Regimental Return

of the organization named above,

for the month of *Apr*, 186*5*.

Commissioned officers present and absent:

Station

Remarks:

Alterations since last return among the enlisted men:

Date _____, 186 .

Place

Remarks:

Enlisted men on Extra or Daily Duty:

Absent enlisted men accounted for:

*Absent sick, reporting by
Certificate Apr. 5.*

Wells' Regiment Texas Cavalry was formed, late in 1864 or early in 1865, by the consolidation of Wells' and Good's Battalions Texas Cavalry.

B. B. Stovall

357

Miller, J. H.

Co E, 9th Batt'n
Texas Cav.

(CONFEDERATE)

Capt. _____

No.	Name	Rank	Company
1			
2			
3			
4			
5			
6			
7			
8			
9			
10			
11			
12			
13			
14			
15			
16			
17			
18			
19			
20			
21			
22			
23			
24			
25			
26			
27			
28			
29			
30			
31			
32			
33			
34			
35			
36			
37			
38			
39			
40			
41			
42			
43			
44			
45			
46			
47			
48			
49			
50			

Weymouth May 28/64

W. Miller

Capt. & Wells' Battery

Relative to Mrs
Lodys Buggy

Left to Capt. W. L.

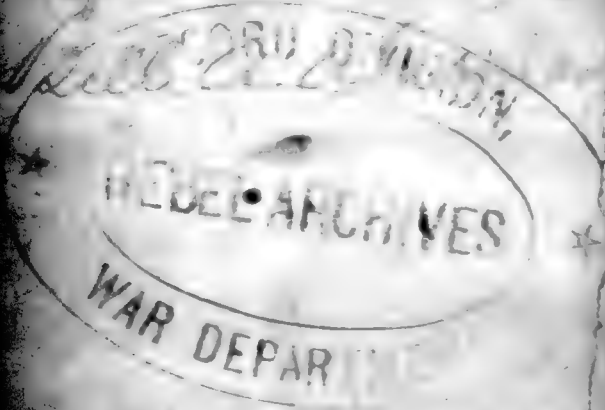

W. Miller

1 Miller Wile³⁵⁷

Co. B, Wells' Regiment
Texas Cavalry.

Formed by consolidation of Wells' and Good's Battalions
Texas Cav.

(Confederate.)

Private Private

CARD NUMBERS.

1	50445070	2	
2		3	
3		4	
4		5	
5		6	
6		7	
7		8	
8		9	
9		10	
10		11	
11		12	
12		13	
13		14	
14		15	
15		16	
16		17	
17		18	
18		19	

Number of medical cards herein 0

Number of personal papers herein 5

BACK NAME: _____

FOR SIGNATURE _____

(Confederate.)

Wells' Reg't, Cav. | **Texas.**

Company

Co. 2, } Wells' Regiment Texas
Cavalry (Dismounted).

Appears on

Regimental Return

of the organization named above,
for the month of *June*, 186*5*.

Commissioned officers present and absent:

Station -----

Remarks: -----

Alterations since last return among the enlisted men:

Date -----, 186

Place -----

Remarks: -----

Enlisted men on Extra or Daily Duty:

Absent enlisted men accounted for:

Detail transferred to other Reg't
Dec 1, 64 Order from Macey

Wells' Regiment Texas Cavalry was formed, late in 1862 or early in 1863, by the combination of Wells' and Good's Regiments of Texas Cavalry.

B. R. Ste...

338
Miner M H.

Co. E, Wells' Regiment
Texas Cavalry.

Formed by consolidation of Wells' and Good's Battalions
Texas Cav.

(Confederate.)

CARD NUMBERS.

1	50445252	20
2		21
3		22
4		23
5		24
6		25
7		26
8		27
9		28
10		29
11		30
12		31
13		32
14		33
15		34
16		35
17		36
18		37
19		38

Number of medical cards herein 0

Number of personal papers herein 0

BACK NAME: _____

(Confederate.)

M. Wells' Reg't, Cav. | **Texas.**

M. S. Miner
....., Co. *E.*, } Wells' Regiment Texas
Cavalry (Dismounted).

Appears on

Regimental Return

of the organization named above,
for the month of *Apr.*, 186*5*.

Commissioned officers present and absent:

Station

Remarks:

Alterations since last return among the enlisted men:

Date, 186 .

Place

Remarks:

Enlisted men on Extra or Daily Duty:

Absent enlisted men accounted for:

*Absent without leave
since Feb. 5, 1865.*

Wells' Regiment Texas Cavalry was formed, late in 1864, by the consolidation of Wells' and Good's Regiments.

3579
Mock N. L.

Co. G, Wells' Regiment
Texas Cavalry.

Formed by consolidation of Wells' and Good's Battalions
Texas Cav.

(Confederate.)

Private | Private

CARD NUMBERS.

1	50444969	20
2		21
3		22
4		23
5		24
6		25
7		26
8		27
9		28
10		29
11		30
12		31
13		32
14		33
15		34
16		35
17		36
18		37
19		38

Number of medical cards herein 2

Number of personal papers herein 3

Extra Blank: _____

(Confederate.)

M. | Wells' Reg't, Cav. | Texas.

W. L. Mock

Priv., Co. G, } Wells' Regiment Texas
Cavalry (Dismounted).

Appears on

Regimental Return

of the organization named above,

for the month of April, 1865.

Commissioned officers present and absent:

Station

Remarks:

Alterations since last return among the enlisted men:

Date Feb. 20, 1865.

Place Ronda, Ark.

Remarks: Deserted.

Enlisted men on Extra or Daily Duty:

Absent enlisted men accounted for:

This report was prepared by the Texas State Archives, which was formed, late in 1935, out of the consolidation of Wells and Good's Division.

360
Mond J. H.

Co. B, Wells' Regiment
Texas Cavalry.

Formed by consolidation of Wells' and Good's Battalions
Texas Cav.

(Confederate.)

Private Private

CARD NUMBERS.

1	50445053	20
2		21
3		22
4		23
5		24
6		25
7		26
8		27
9		28
10		29
11		30
12		31
13		32
14		33
15		34
16		35
17		36
18		37
19		38

Number of medical cards herein 0

Number of personal papers herein 0

DATE MADE:

(Confederate.)

M Wells' Reg't, Cav. | **Texas.**

J. H. Wood
Plt., Co. *B*, } Wells' Regiment Texas
Cavalry (Dismounted).

Appears on

Regimental Return

of the organization named above,
for the month of *Apr*, 186*5*.

Commissioned officers present and absent:

Station _____

Remarks: _____

Alterations since last return among the enlisted men:

Date _____, 186 .

Place _____

Remarks: _____

Enlisted men on Extra or Daily Duty:

Absent enlisted men accounted for:

Detail C. M. S. Choctaw Nation
May 17, 65. order Gen Cooper

Wells' Regiment Texas Cavalry was formed, late in 1864 and
is now in the possession of the Government and Genl's Recollections
of the War.

B. R. Stovall

✓ Moore ³⁶¹ E. N.

Co. A, Wells' Regiment
Texas Cavalry.

Formed by consolidation of Wells' and Good's Battalions
Texas Cav.

(Confederate.)

CARD NUMBERS.

1	50445408	20
2		21
3		22
4		23
5		24
6		25
7		26
8		27
9		28
10		29
11		30
12		31
13		32
14		33
15		34
16		35
17		36
18		37
19		38

Number of medical cards herein 0

Number of personal papers herein 0

By: _____

(Confederate.)

M. Wells' Reg't, Cav. | **Texas.**

C. W. Moore

Co. 9, Wells' Regiment Texas
Cavalry (Dismounted).

Appears on

Regimental Return

of the organization named above,
for the month of April, 1865.

Commissioned officers present and absent:

Station

Remarks:

Alterations since last return among the enlisted men:

Date _____, 186 .

Place

Remarks:

Enlisted men on Extra or Daily Duty:

Absent enlisted men accounted for:

Absent sick in hospital at
Hospital, Co. 7, July 20, 64

Wells' Regiment Texas Cavalry was secured into in 1864 or
1865, by the consolidation of Wells' and Good's Regiments
Cavalry.

362
Morgan, John

Co. G, Wells' Regiment
Texas Cavalry.

Formed by consolidation of Wells' and Good's Battalions
Texas Cav.

(Confederate.)

Private Private

CARD NUMBERS.

1	50444938	20
2		21
3		22
4		23
5		24
6		25
7		26
8		27
9		28
10		29
11		30
12		31
13		32
14		33
15		34
16		35
17		36
18		37
19		38

Number of medical cards herein 0

Number of personal papers herein 0

Place Name: _____

(Confederate.)

M. | Wells' Reg't, Cav. | **Texas.**

John Morgan
Plt., Co. G., } Wells' Regiment Texas
Cavalry (Dismounted).

Appears on

Regimental Return

of the organization named above,
for the month of Apr, 1865.

Commissioned officers present and absent:

Station

Remarks:

Alterations since last return among the enlisted men:

Date Apr 22, 1865.

Place Camp Near Hemp.

Remarks: Gain

Enlisted men on Extra or Daily Duty:

Absent enlisted men accounted for:

369
Morris, John H.

Co. K, Wells' Regiment
Texas Cavalry.

Formed by consolidation of Wells' and Good's Battalions
Texas Cav.

(Confederate.)

CARD NUMBERS.

1 50445404

2

3

4

5

6

7

8

9

10

11

12

13

14

15

16

17

18

19

20

21

22

23

24

25

26

27

28

29

30

31

32

33

34

35

36

37

38

Number of medical cards herein 2

Number of personal papers herein 2

Rank: _____

(Confederate.)

M Wells' Reg't, Cav. | **Texas.**

John W. Morris

Co. *H*; } Wells' Regiment Texas
Cavalry (Dismounted).

Appears on

Regimental Return

of the organization named above,

for the month of *April*, 1865.

Commissioned officers present and absent:

Station

Remarks:

Alterations since last return among the enlisted men:

Date _____, 1865.

Place

Remarks:

Enlisted men on Extra or Daily Duty:

Absent enlisted men accounted for:

*Absent without leave
since March 28, 65.*

Wells' Regiment Texas Cavalry was formed, late in 1864, by the consolidation of Wells and Good's Regiments of Cavalry.

P. P. St.

364
Morrison, William

Co. B, Wells' Regiment
Texas Cavalry.

Formed by consolidation of Wells' and Good's Battalions
Texas Cav.

(Confederate.)

CARD NUMBERS.

1	50445416	20	
2		21	
3		22	
4		23	
5		24	
6		25	
7		26	
8		27	
9		28	
10		29	
11		30	
12		31	
13		32	
14		33	
15		34	
16		35	
17		36	
18		37	
19		38	

Number of medical cards herein 0

Number of personal papers herein 0

~~DATE MADE:~~

(Confederate.)

27. | Wells' Reg't, Cav. | **Texas.**

Wm. Morrison
....., Co. B. } Wells' Regiment Texas
Cavalry (Dismounted).

Appears on

Regimental Return

of the organization named above,
for the month of Apr, 1865.

Commissioned officers present and absent:

Station

Remarks:

Alterations since last return among the enlisted men:

Date, 186 ..

Place

Remarks:

Enlisted men on Extra or Daily Duty:

Absent enlisted men accounted for:

Absent sick since Jan 14, 64.

Chester Nathan

Wells' Regiment Texas Cavalry was formed, late in 1864, by the consolidation of Wells' and Good's Regiments of Cavalry.

363
Myers A. A.

Co. J, Wells' Regiment
Texas Cavalry.

Formed by consolidation of Wells' and Good's Battalions
Texas Cav.

(Confederate.)

CARD NUMBERS.

1. 50445164	20
2	21
3	22
4	23
5	24
6	25
7	26
8	27
9	28
10	29
11	30
12	31
13	32
14	33
15	34
16	35
17	36
18	37
19	38

Number of medical cards herein 0

Number of personal papers herein 0

By: _____
Date: _____

(Confederate.)

M. Wells' Reg't, Cav. | **Texas.**

U. A. Myers
-----, Co. *D*, } Wells' Regiment Texas
Cavalry (Dismounted).

Appears on

Regimental Return

of the organization named above,
for the month of *Apr*, 186*2*.

Commissioned officers present and absent:

Station -----

Remarks: -----

Alterations since last return among the enlisted men:

Date -----, 186 .

Place -----

Remarks: -----

Enlisted men on Extra or Daily Duty:

Absent enlisted men accounted for:

*Absent with leave since
April 6 5 under Gen. order 17.*

Wells' Regiment Texas Cavalry was formed, late in 1862 or
early in 1863, by the consolidation of Wells' and Good's Regiments
Texas Cavalry.

B. R. Stough

366

Nance, D. M.

Co. G, Wells' Regiment
Texas Cavalry.

Formed by consolidation of Wells' and Good's Battalions
Texas Cav.

(Confederate.)

CARD NUMBERS.

1	50445124	20
2		21
3		22
4		23
5		24
6		25
7		26
8		27
9		28
10		29
11		30
12		31
13		32
14		33
15		34
16		35
17		36
18		37
19		38

Number of medical cards herein 2

Number of personal papers herein 2

Rank: _____

11

(Confederate.)

W. | Wells' Reg't, Cav. | **Texas.**

D. M. Nance
_____, Co. G., { Wells' Regiment Texas
Cavalry (Dismounted).

Appears on

Regimental Return

of the organization named above,
for the month of Apr, 1865.

Commissioned officers present and absent:

Station _____

Remarks: _____

Alterations since last return among the enlisted men:

Date _____, 186 .

Place _____

Remarks: _____

Enlisted men on Extra or Daily Duty:

Absent enlisted men accounted for:

Detail to haul cotton Jan 1, 64
see name Mc Cullish.

Wells' Regiment Texas Cavalry was formed into the 2nd of
the 1st by the consolidation of Wells' and Good's Regiments.

Nash

7

Co. B, Wells' Regiment
Texas Cavalry.

Formed by consolidation of Wells' and Good's Battalions
Texas Cav.

(Confederate.)

CARD NUMBERS.

1	50444943	20
2		21
3		22
4		23
5		24
6		25
7		26
8		27
9		28
10		29
11		30
12		31
13		32
14		33
15		34
16		35
17		36
18		37
19		38

Number of medical cards herein 0

Number of personal papers herein 0

By: _____

(Confederate.)

N Wells' Reg't, Cav. | **Texas.**

Wash

....., Co. *B*, { Wells' Regiment Texas
Cavalry (Dismounted).

Appears on

Regimental Return

of the organization named above,
for the month of *Apr.*, 1865.

Commissioned officers present and absent:

Station

Remarks:

Alterations since last return among the enlisted men:

Date, 186 .

Place

Remarks:

Enlisted men on Extra or Daily Duty:

*Det'd Regimental butchers by order
of Col Wells Apr. 4, 65 - Roll term.*

Absent enlisted men accounted for:

Wells' Regiment Texas Cavalry was formed, late in 1864 or
by amalgamating the organizations of Wells' and Good's Regiments
of Cavalry.

B. P. Stewart

368
Nank David

Co. H, Wells' Regiment
Texas Cavalry.

Formed by consolidation of Wells' and Good's Battalions
Texas Cav.

(Confederate.)

CARD NUMBERS.

1	50445342	20
2		21
3		22
4		23
5		24
6		25
7		26
8		27
9		28
10		29
11		30
12		31
13		32
14		33
15		34
16		35
17		36
18		37
19		38

Number of medical cards herein 0

Number of personal papers herein 0

REG NAME: _____

(Confederate.)

M. Wells' Reg't, Cav. | Texas.

David Neale

....., Co. *X*, } Wells' Regiment Texas
Cavalry (Dismounted).

Appears on

Regimental Return

of the organization named above,

for the month of *Apr.*, 1865.

Commissioned officers present and absent:

Station

Remarks:

Alterations since last return among the enlisted men:

Date, 186 .

Place

Remarks:

Enlisted men on Extra or Daily Duty:

Absent enlisted men accounted for:

*Absent without leave
since Feb. 26, 1865.*

Wells' Regiment Texas Cavalry was formed, late in 1864 or
in 1865, by the consolidation of Wells' and Cook's Regiments
of Cavalry.

B. R. H.

369
Mearse, L. C.

Co. B, Wells' Regiment
Texas Cavalry.

Formed by consolidation of Wells' and Good's Battalions
Texas Cav.

(Confederate.)

Private Private

CARD NUMBERS.

1	50445058	20
2		21
3		22
4		23
5		24
6		25
7		26
8		27
9		28
10		29
11		30
12		31
13		32
14		33
15		34
16		35
17		36
18		37
19		38

Number of medical cards herein 0

Number of personal papers herein 0

Given Name: _____

(Confederate.)

Wells' Reg't, Cav.

Texas.

C. C. Neave

Plt., Co. *B.*, } Wells' Regiment Texas
Cavalry (Dismounted).

Appears on

Regimental Return

of the organization named above,

for the month of *April*, 186*5*.

Commissioned officers present and absent:

Station

Remarks:

Alterations since last return among the enlisted men:

Date _____, 186 .

Place

Remarks:

Enlisted men on Extra or Daily Duty:

Absent enlisted men accounted for:

Det'd Teamster Choctaw Nation
May 15, 64. order Gen. Cooper.

This Regiment Texas Cavalry was formed, late in 1864, by the consolidation of Wells' and Good's Regiments.

Nease J²⁷⁰ A

Co. B, Wells' Regiment
Texas Cavalry.

Formed by consolidation of Wells' and Good's Battalions
Texas Cav.

(Confederate.)

Private | Private

CARD NUMBERS.

1	50445057	20
2		21
3		22
4		23
5		24
6		25
7		26
8		27
9		28
10		29
11		30
12		31
13		32
14		33
15		34
16		35
17		36
18		37
19		38

Number of medical cards herein 2

Number of personal papers herein 2

Rank Name: _____

file 11/21

(Write nothing in this space.)

(Attach this end.)

There are no rolls on
 for Capt. B. Wells
~~...~~
~~...~~
~~...~~
~~...~~
~~...~~
~~...~~
 near above
 organization appear
 a Regimental
 from April 1865
 having him about
 a Lieutenant
 in the nation may
 order local copies
 other means for

B. Leonard's Sy. T. Co.
and with Co. 1892

(Confederate.)

Wells' Reg't, Cav. | Texas.

P. A. House
Co. *3* } Wells' Regiment Texas
Cavalry (Dismounted).

Appears on

Regimental Return

of the organization named above,
for the month of *April*, 186*5*.

Commissioned officers present and absent:

Station

Remarks:

Alterations since last return among the enlisted men:

Date

, 186 .

Place

Remarks:

Enlisted men on Extra or Daily Duty:

Absent enlisted men accounted for:

Detail Teamster Choctaw Nation
May 15, 64. order Gen. Cooper

Wells' Regiment Texas Cavalry was formed, late in 1864, by the consolidation of Wells' and Cooper's Regiments.

B. P. H.

Nicholson, A.

Co. *D*, Wells' Regiment
Texas Cavalry.

Formed by consolidation of Wells' and Good's Battalions
Texas Cav.

(Confederate.)

Private | Private

CARD NUMBERS.

1	50444953	20
2		21
3		22
4		23
5		24
6		25
7		26
8		27
9		28
10		29
11		30
12		31
13		32
14		33
15		34
16		35
17		36
18		37
19		38

Number of medical cards herein 0

Number of personal papers herein 0

Rank: _____

See also _____

(Confederate.)

2. Wells' Reg't, Cav. **Texas.**

G. Nicholson

Pvt., Co. D., { Wells' Regiment Texas
Cavalry (Dismounted).

Appears on

Regimental Return

of the organization named above,
for the month of Apr., 1865.

Commissioned officers present and absent:

Station

Remarks:

Alterations since last return among the enlisted men:

Date Feb 28, 1865.

Place Snodgrass Station

Remarks: Deserted.

Unlisted men on Extra or Daily Duty:

Absent enlisted men accounted for:

Nix J. M. ³⁷³

Co. B, Wells' Regiment
Texas Cavalry.

Formed by consolidation of Wells' and Good's Battalions
Texas Cav.

(Confederate.)

Private Private

CARD NUMBERS.

1	50445056	20
2		21
3		22
4		23
5		24
6		25
7		26
8		27
9		28
10		29
11		30
12		31
13		32
14		33
15		34
16		35
17		36
18		37
19		38

Number of medical cards herein 0

Number of personal papers herein 0

DATE MADE: _____

See also _____

(Confederate.)

71 Wells' Reg't, Cav. | **Texas.**

W. M. Hill
Priv., Co. 13, } Wells' Regiment Texas
Cavalry (Dismounted).

Appears on

Regimental Return

of the organization named above,

for the month of April, 1865.

Commissioned officers present and absent:

Station

Remarks:

Alterations since last return among the enlisted men:

Date 186 ..

Place

Remarks:

Enlisted men on Extra or Daily Duty:

Absent enlisted men accounted for:

Detail transferred Chester National
Feb 1, 63. order Gen. Cooper.

Wells' Regiment Texas Cavalry was formed, late in 1862 or early in 1863, by the consolidation of Wells' original's Battalion

373
Norwood, H

Co , Wells' Regiment
Texas Cavalry.

Formed by consolidation of Wells' and Good's Battalions
Texas Cav.

(Confederate.)

CARD NUMBERS.

1	50445348	20
2		21
3		22
4		23
5		24
6		25
7		26
8		27
9		28
10		29
11		30
12		31
13		32
14		33
15		34
16		35
17		36
18		37
19		38

Number of medical cards herein 0

Number of personal papers herein 0

By: NAME: _____

(Confederate.)

N. | Wells' Reg't, Cav. | **Texas.**

H. Norwood

Co. D, { Wells' Regiment Texas
Cavalry (Dismounted).

Appears on

Regimental Return

of the organization named above,

for the month of

Apr., 1865.

Commissioned officers present and absent:

Station

Remarks:

Alterations since last return among the enlisted men:

Date , 186 .

Place

Remarks:

Enlisted men on Extra or Daily Duty:

Absent enlisted men accounted for:

Absent without leave
Mar. 26, 1865.

Wells' Regiment Texas Cavalry was formed, late in 1864 or early in 1865, by the consolidation of Wells' and Good's Regiments Texas Cavalry.

B. P. Stovall

Odell

4

-

Co. *H*, Wells' Regiment
Texas Cavalry.

Formed by consolidation of Wells' and Good's Battalions
Texas Cav.

(Confederate.)

CARD NUMBERS.

1	50445138	20
2		21
3		22
4		23
5		24
6		25
7		26
8		27
9		28
10		29
11		30
12		31
13		32
14		33
15		34
16		35
17		36
18		37
19		38

Number of medical cards herein 0

Number of personal papers herein 0

Rank: _____

6
C

(Confederate.)

Wells' Reg't, Cav. | Texas.

Adell

Co. *X*, { Wells' Regiment Texas
Cavalry (Dismounted).

Appears on

Regimental Return

of the organization named above,

for the month of *April*, 186*5*.

Commissioned officers present and absent:

Station

Remarks:

Alterations since last return among the enlisted men:

Date _____, 186*5*.

Place

Remarks:

Enlisted men on Extra or Daily Duty:

About enlisted men accounted for:

*Detail Maj. West special order
to 5th Dist. Md. 2nd.*

Wells' Regiment Texas Cavalry was formed, late in 1864 out of the consolidation of Wells' and Good's Regiments.

375
Odum Jeff

Co. D, Wells' Regiment
Texas Cavalry.

Formed by consolidation of Wells' and Good's Battalions
Texas Cav.

(Confederate.)

Private Private

CARD NUMBERS.

1	50445094	20
2		21
3		22
4		23
5		24
6		25
7		26
8		27
9		28
10		29
11		30
12		31
13		32
14		33
15		34
16		35
17		36
18		37
19		38

Number of medical cards herein 2

Number of personal papers herein 0

BOOK MARK:

(Confederate.)

O. Wells' Reg't, Cav. | Texas.

Jeff Ottum

Co. D, } Wells' Regiment Texas
Cavalry (Dismounted).

Appears on

Regimental Return

of the organization named above,

for the month of *April*, 1865.

Commissioned officers present and absent:

Station

Remarks:

Alterations since last return among the enlisted men:

Date _____, 1865

Place

Remarks:

Enlisted men on Extra or Daily Duty:

Absent enlisted men accounted for:

*Detached service since May 5, 63.
under Gen Cooper.*

Wells' Regiment Texas Cavalry was formed, late in 1862, by the combination of Wells' and Good's Regiments Texas Cavalry.

B. P. St...

376
Owens D.

Co. 2, Wells' Regiment
Texas Cavalry.

Formed by consolidation of Wells' and Good's Battalions
Texas Cav.

(Confederate.)

Private Private

CARD NUMBERS.

1	50445028	2	
2		21	
3		22	
4		23	
5		24	
6		25	
7		26	
8		27	
9		28	
10		29	
11		30	
12		31	
13		32	
14		33	
15		34	
16		35	
17		36	
18		37	
19		38	

Number of medical cards herein 6

Number of personal papers herein 8

POST MARK: _____

(Confederate.)

C. | Wells' Reg't, Cav. | **Texas.**

A. Curran

Pat., Co. A., } Wells' Regiment Texas
-----, Cavalry (Dismounted).

Appears on

Regimental Return

of the organization named above,

for the month of April, 1865.

Commissioned officers present and absent:

Station -----

Remarks: -----

Alterations since last return among the enlisted men:

Date -----, 1865.

Place -----

Remarks: -----

Enlisted men on Extra or Daily Duty:

Absent enlisted men accounted for:

Det'd as teamster & hostler - 1st Reg't
74th - order from Steele.

2071258

Owens Thomas

Co. K, Wells' Regiment
Texas Cavalry.

Formed by consolidation of Wells' and Good's Battalions
Texas Cav.

(Confederate.)

CARD NUMBERS.

1	50445385	20
2		21
3		22
4		23
5		24
6		25
7		26
8		27
9		28
10		29
11		30
12		31
13		32
14		33
15		34
16		35
17		36
18		37
19		38

Number of medical cards herein 0

Number of personal papers herein 0

Rank: _____

(Confederate.)

O. Wells' Reg't, Cav. | Texas.

Thos. Owens

Co. *A*; } Wells' Regiment Texas
Cavalry (Dismounted).

Appears on

Regimental Return

of the organization named above,

for the month of *Apr*, 1865.

Commissioned officers present and absent:

Station

Remarks:

Alterations since last return among the enlisted men:

Date 186 .

Place

Remarks:

Enlisted men on Extra or Daily Duty:

Absent enlisted men accounted for:

*Absent without leave
since Mch. 26, 1865.*

Wells' Regiment Texas Cavalry was formed, late in 1864, by the consolidation of Wells' and Good's Regiments.

578
Owensby R. D.

Co. E, Wells' Regiment
Texas Cavalry.

Formed by consolidation of Wells' and Good's Battalions
Texas Cav.

(Confederate.)

CARD NUMBERS.

1	50445126	2	
2		3	
3		4	
4		5	
5		6	
6		7	
7		8	
8		9	
9		10	
10		11	
11		12	
12		13	
13		14	
14		15	
15		16	
16		17	
17		18	
18		19	

Number of medical cards herein 0

Number of personal papers herein 1

Rank: _____

(Confederate.)

Wells' Reg't, Cav. | Texas.

Owensby
Co. G, Wells' Regiment Texas
Cavalry (Dismounted).

Regimental Return

Organization named above,

Month of February, 1865.

Officers present and absent:

Men since last return among the enlisted men:

186

Men on Extra or Daily Duty:

Enlisted men accounted for:

sent to Maj. Hart to Lee Cotton
63 Gen. McCulloch

Owensby, R. D.

Smith's Co. Hood's Battⁿ

Tex. Troops

Waller's Regt

See personal papers of

F. M. Shepard

Rutherford's unattached Co. Tex

, Co. , Reg't Troops

MICROCOPY

323

ROLL

718

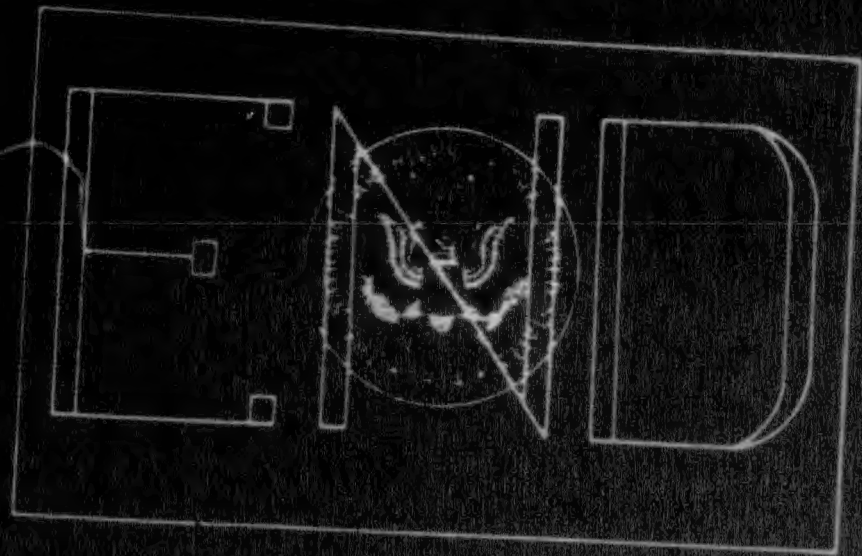



1.0



1.1



1.25

1.5
2.0
2.5
3.2
4.0
5.0

2.8

3.15

3.5

4.0

4.5



2.5



2.2



2.0



1.8



1.4



1.6

NATIONAL BUREAU OF STANDARDS
MICROCOPY RESOLUTION TEST CHART