

GENEALOGY  
977.201  
B28C0

GENEALOGY COLLECTION

ALLEN COUNTY PUBLIC LIBRARY



3 1833 01706 5225

GENEALOGY  
977.201  
B28CO







# COMPLETE DIRECTORY

OF

# BARTHOLOMEW COUNTY

INDIANA

1903-1904

EMBRACING THE LIST OF MEMBERSHIP IN ALL ASSOCIATIONS, CLUBS,  
CHURCH BOARDS, FRATERNITIES, AND ALL ORGANIZATIONS,  
TOGETHER WITH ALPHABETIC LISTS OF THE PATRONS  
OF THE TWENTY-NINE RURAL FREE DELIVERY  
ROUTES OF BARTHOLOMEW COUNTY;  
ALL TOWNS AND THE CITY OF  
COLUMBUS, ETC.

An Indexed Map of Bartholomew County

SHOWING THE LOCATION OF RESIDENCE OF ALL R. F. D. PATRONS.

Including Portraits of Fifteen Hundred Bartholomew County People.

---

PUBLISHED BY THE  
BARTHOLOMEW COUNTY DIRECTORY COMPANY.  
COLUMBUS, INDIANA.

---

Entered according to Act of Congress in the Year 1903 by George Pence, in the office  
of the Librarian of Congress, at Washington, D. C.

---

INDIANAPOLIS:  
SENTINEL PRINTING CO., PRINTERS AND BINDERS,  
1903



## Acknowledgement

1326952



THE COMPILERS of "THE COMPLETE DIRECTORY OF BARTHOLOMEW COUNTY, 1903-'04," desire to take this opportunity to acknowledge the sense of their appreciation to the several hundred persons who have co-operated in furnishing the information for this compilation, and which has made the work a success.

The plan adopted, in the main, is novel in the Directory line, and it is pre-judged that the book will be found useful and appreciable by all. It tells "who's who" in old Bartholomew, and where to find them.

No apology is offered for the inartistic appearance of the reproduction of some of the faded, old-time pictures of the history-makers' in the earlier days of the county, and who have gone to their reward a half-century ago.

Of the pictures of 1488 Bartholomew County people contained in this work, a special effort was made to procure the pictures of the veterans of the wars of 1812, and of Mexico. Twenty faces of soldiers of the war with Great Britain, and thirty-two of the war with Mexico, are here preserved. Beside, with good fortune, the picture of Capt. Francis Lytle, a Color-bearer in a Pennsylvania Regiment in the War of the Revolution, was procured in the State of Iowa, and is included.



## Advertisement



IT IS CONTEMPLATED that in the next Directory there will be included the reproduction of the pictures of the Bartholomew County "WIVE'S AND MOTHER'S—God bless them.

BARTHOLOMEW COUNTY DIRECTORY CO.

COLUMBUS, IND., Dec. 10, 1903.

GEO. PENCE, Sec'y.

# TABLE OF CONTENTS.

	PAGE.		PAGE.
Directory, May 14, 1821.....	5	Township Government.....	11
Voters—Columbus, June 3, 1839.....	6	Educational.....	13
Voters—Columbus, June 5, 1847.....	6	Associations.....	14
Street Directory—Columbus.....	7	Church Boards.....	22
U. S. Government Officials.....	9	Clubs.....	27
County Government.....	9	Corporations.....	31
Notaries Public.....	10	Fraternities.....	32
Justices of the Peace.....	10	Unions.....	53
Constables.....	11		

## DIRECTORIES.

Rural Free Delivery Patrons.....	55	Petersville.....	121
Azalia.....	98	Rugby.....	121
Clifford.....	99	St. Louis.....	122
Elizabethtown.....	100	St. Louis Crossing.....	122
Grammer.....	104	South Bethany.....	123
Hartsville.....	104	Taylorsville.....	123
Hope.....	106	Walesboro.....	124
Jonesville.....	118	Waymansville.....	125
Kansas.....	119	Waynesville.....	126
Newbern.....	119	East Columbus.....	127
Nortonsburg.....	120	Rural Patrons—Columbus P. O.....	132
Ogilville.....	120	City of Columbus.....	133
Additions and Corrections.....			240
Index Pictorial Department.....			240

## INDEX TO ADVERTISERS.

ARNOLD & Co.....right side	KELLER, C. M. & Co.....left side
BARNABY, CHAS. S.....right bottom	KIMSEY'S BOTTLING WORKS right bottom cor card
BEHRMAN BROS.....right top	KITZINGER & SONS.....left top cor card
BERNARD, BERT E.....left top	LEDORFH'S MEAT MARKET.....left top cor card
BONHAM, JOHN L.....right bottom	LIENBERGER, ROBT. M.....right bottom
BRUNING'S BAZAAR.....right bottom cor card	MCCORMACK, HARRY.....left side
CALDWELL & DRAKE.....left side	MCKINSTER BROS.....left bottom
CHEATHAM, WM.....right top	MCLEOD, W. E.....left bottom cor card
CITIZENS' TELEPHONE Co.....54	MCSWEENEY, E.....left top cor card
COLUMBUS FUEL & ICE Co.....left bottom cor card	MEYER, F. J.....left side
COLUMBUS MACHINE WORKS.....right side	MILLER BROS.....right bottom cor card
COLUMBUS OSTEOPATHIC SANITARIUM.....	MORGAN, J. W.....right bottom
.....left bottom cor card	NEWSOM & SONS.....left top
DAHN, SAML.....left bottom	NEWSOM & SONS.....left side
DAVIDSON & HENDERSON.....right top cor card	NOBLITT, Q. J.....right side
DEMOCRAT.....right side	OTTO, T. E.....left top
DONNER & REEDER.....left bottom cor card	PATTERSON, BENNETT.....right top cor card
DUNLAP, ELMER E.....left top cor card	REAP, K. D. H.....left bottom cor card
DUNLAP & Co.....left bottom	REPUBLICAN.....right side
FARMERS & MERCHANTS BANK.....left top cor card	RICE, DR. A.....left bottom
FEHRING, A. H.....left side	RIGHTS, WM. H.....left top cor card
FEHRING, F. W.....left bottom cor card	RINGER'S STUDIO.....left bottom
FIRST NATIONAL BANK.....left side	ROOPE, A. P., M. D.....right top cor card
GARDNER, R. H. & Co.....right bottom	ROSENBUCH, M.....right side
GEILKER & METZLER.....left bottom cor card	ROST, H. L.....right top
GEORGE, S. A. & SON.....right top cor card	RVNERSON, JOHN.....left top
GRIFFITH & KELLER.....right top	SAWIN HARDWARE Co.....right top cor card
GYSIE'S MANHATTAN.....left top	SCHOOLER, WM.....right bottom cor card
HARLAND, H. W.....right bottom	SHEA & FAHY.....right top cor card
HARTMAN, A. E.....right bottom cor card	SILBERBERG.....right top
HAUSER & PARKER.....left top	STAHLHUTH, ERNEST.....left top cor card
HEGE & Co.....left top cor card	STAR.....right top
HERALD.....right side	STOBO, DAVID.....left bottom
HILGER, JOSEPH V.....left top	STOBO, JOSEPH.....right top cor card
HOLMES, H. M.....left bottom	TIMES.....right side
HOPE JOURNAL.....right top	TRENKENSCHUH, JOS.....left bottom
HOWE, HENRY.....right bottom cor card	ULRICH, FRED C.....left bottom cor card
HUGHES, JOHN N.....left bottom cor card	VOLLAND, FRED.....right bottom cor card
HUGHES BROS.....right top cor card	WILLIAMS, E. L.....left side
IRWIN'S BANK.....left top	WINANS, GEO. I.....right top

## COMPLETE DIRECTORY

# Bartholomew County, Indiana

1903-'04

### MISCELLANEOUS INFORMATION

DIRECTORY, BARTHOLOMEW COUNTY, MAY 14, 1821

Akens, Daniel.  
 Abbott, Aaron.  
 Arnold, Ephriam.  
 Arter, John.  
 Aikens, Andrew.  
 Amas, Jesse.  
 Alloway, John.  
 Arnet, Samuel.  
 Alexander, John.  
 Ballenger, Edward.  
 Branham, Thomas.  
 Bonesteel, Luke.  
 Brown, Wm.  
 Burch, James.  
 Boaz, Mignan.  
 Blair, James.  
 Bronson, William.  
 Baker, Geo.  
 Barnheart, David.  
 Beaty, William.  
 Boss, Nathan.  
 Brown, Jeremiah.  
 Burget, Moses.  
 Barbee, Daniel.  
 Brown, Edwin.  
 Blancher, Roswell.  
 Bevis, Aaron.  
 Blackstone, Kenard.  
 Brackm, Caty.  
 Brown, John.  
 Beck, John.  
 Bannister, Burrel.  
 Cox, Thomas.  
 Chappel, Samuel.  
 Cox, Joseph.  
 Carter, Nathan.  
 Campbell, Hannah.  
 Crowes, Benjamin.  
 Conner, John.  
 Comer, John.  
 Carter, Wm.  
 Campbell, John.  
 Chambers, Joseph.  
 Chambers, William.  
 Chambers, Hiram.  
 Cox, Sr., Joseph.  
 Crow, Benjamin.  
 Chumbley, John.  
 Cook, Jacob.  
 Cowden, Samuel.  
 Catron, Valentine.  
 Catron, Peter.  
 Chapman, William.  
 Cox, Peter.  
 Criss, Nicholas.  
 Cooper, Joel.  
 Cook, Thomas.  
 Coatney, Woods.  
 Collins, Allen.  
 Comer, John.  
 Jomer, Abner.

Crisly, Wm.  
 Chrisly, Samuel.  
 Coatney, Finney.  
 Coatney, Michael.  
 Cox, John.  
 Cox, Jacob.  
 Cox, Solomon.  
 Drybread, Joseph.  
 Deakens, William.  
 Davis, Aaron.  
 Dudley, William.  
 Dudley, Thos.  
 Downing, Samuel.  
 Delap, Sr., Wm.  
 Delap, Jr., Wm.  
 Davis, Ransom.  
 Done, William.  
 Dudley, James.  
 Dudley, Thos.  
 Denio, W. Alonzo.  
 Davis, John.  
 Day, Edman.  
 Day, John.  
 Dillon, Andrew.  
 Davis, Edward.  
 Delaney, James.  
 Dollens, Reuben.  
 Ensley, D. Squire.  
 Elsworth, Joseph.  
 Farquer, John.  
 Farquer, Henry.  
 Frank, Peter.  
 Frank, Stephen.  
 Perry, Azariah.  
 Fancher, N. William.  
 Fenner, Elmer.  
 Ford, Frederick.  
 Fassett, Joseph.  
 Fancher, Ephriam.  
 Fancher, Richard.  
 Forbush, Isom.  
 Franklin, Wesley.  
 Fargison, Daniel.  
 Fisher, Noah.  
 Fowler, John.  
 Gabbert, James.  
 Gardner, Stephen.  
 Goodwin, James.  
 Gifferd, Peley.  
 Gabbert, Jacob.  
 Gale, Isaac.  
 Gerren, Washington.  
 Gabbert, Wm.  
 Gilstrap, Aaron.  
 Gooden, Samuel.  
 Goff, Elijah.  
 Griffin, Owen.  
 Goodale, Jason.  
 Grimes, Samuel.  
 Grimes, Lenore.  
 Gattery, Archibald.

Goble, David.  
 Hamner, William.  
 Hutchins, D. David.  
 Harris, James.  
 Harmon, Henry.  
 Howard, Foxter.  
 Howard, Silas.  
 Hamblin, Wm.  
 Hinshaw, Jesse.  
 Hawker, Thos.  
 Hall, David.  
 Hamblin, Wm.  
 Harmon, Richard.  
 Hamblin, Elikim.  
 Hemer, Jacob.  
 Hinshaw, Reben.  
 Huffman, Felix.  
 Hedges, Lemuel.  
 Head, Anthony.  
 Harmon, Jos.  
 Hall, Richard.  
 Hall, John.  
 Hampton, Oliver.  
 Hardy, Spencer.  
 Hamner, James.  
 Hampton, James.  
 Hampton, Wm.  
 Hampton, Benj.  
 Hampton, John.  
 Hall, Joseph.  
 Infield, Joseph.  
 Ireland, Wm.  
 Johnson, William.  
 Kirkman, William.  
 Kirkman, Geo.  
 Lemasters, Isaac.  
 Lowry, Thos.  
 Lash, James.  
 Lash, Adam.  
 Lee, Mark.  
 Lee, Joseph.  
 Lockwood, Seth.  
 Lutes, John.  
 Laughinhour, Joseph.  
 Lock, David.  
 Lee, John.  
 Lee, John.  
 Lee, H. William.  
 Lee, David.  
 Lewelling, Thos.  
 Lamden, C. Tristram.  
 Lain, Jacob.  
 Lindsay, John.  
 Myers, Wm.  
 Mageare, Heintr.  
 Mageare, David.

McEwen, John.  
McKinney, Joseph.  
Moon, Geo.  
Markall, Thos.  
Markal, Hoel.  
McNeely, Isaac.  
Martin, Wm.  
McCoy, Davie.  
McIndoo, Jacob.  
Murfey, Patrick.  
Myers, Wm.  
Marr, James.  
McEwen, David.  
McEwen, James.  
McEwen, Archibald.  
Moon, Jesse.  
McCowan, James.  
McQueen, Joshua.  
McEwen, Margaret.  
McFall, Joseph.  
McFall, Wm.  
Makinson, Samuel.  
McCampbell, John.  
Maxwell, Wm.  
Mitchel, Giles.  
McKinney, Solomon.  
McKinney, Peter.  
McKinney, Robert.  
Mark, Robert.  
McCutcheon, John.  
McKindley, James.  
McBride, Henry.  
Neel, Lewis.  
Noland, Henry.  
Nicholas, Henry.  
Nicheonger, Solomon.  
Newson, Thos.  
Newson, Henry.  
Northway, James.  
Newsom, John.  
Newsom, Daniel.  
Newsom, Joel.  
Newsom, David.  
Newsom, Willis.  
Osborn, Jonothan.  
Ormstead, Jediah.  
Owens, Enas.  
Owens, James.  
Person, Abdiel.  
Pence, John.  
Pitcher, John.  
Pickard, Henry.  
Pence, Benj.  
Pomel, Wiley.  
Pancake, Isaac.  
Pettit, Peter.  
Pownall, Joseph.  
Parker, John.  
Parker, Woodson.  
Parker, Charlotte.  
Pickins, Samuel.  
Twelfth.  
Phillips, Joseph.  
Phillips, Samuel.  
Patrick, Robt.  
Phillips, Chas.  
Poplar, Simeon.  
Parker, James.  
Petro, Nicholas.  
Prather, John.  
Prather, David.  
Parker, Henry.  
Packwood, Elisha.  
Packwood, Samuel.  
Pace, Matthew.  
Payne, Thornton.  
Quick, James.  
Quick, Tunis.  
Ruddick, Jesse.  
Ruddick, Wm.  
Ruddick, John.  
Redwine, John F.  
Roberts, Cornelius.  
Ray, John.  
Range, Isaac.  
Robertson, Joseph.  
Ray, Aaron.  
Railiff, Archie.  
Ritter, Lewis.

Ritter, John.  
Richerson, Samuel.  
Rogers, James.  
Rogers, Richard.  
Rogers, Aquilla.  
Record, Spencer.  
Stout, Solomen.  
Smith, Jesse.  
Storm, Wm.  
Slone, Elijah.  
Slone, Wm.  
Steambarger, John.  
Steambarger, Ruben.  
Stublet, Daniel.  
Slone, John.  
Smith, Garland.  
Schoonover, Abraham.  
Smith, Abraham.  
Smith, Wm.  
Snitten, Geo.  
Shaffer, Simon.  
Steambarger, Frederick.  
Scott, Dempsey.  
Sparks, Joshua.  
Sanders, Benj.  
Scott, James.  
Sanders, Henry.  
Simms, Joshua.  
Sanders, Wright.  
Schooler, Jacob.  
Shaggs, Wm.  
Starr, Benj.  
Starr, Samuel.  
Slone, Elinon.  
Shoemaker, John.  
Samples, John.  
Sanders, John.  
Slusher, Jacob.  
Stilts, J. Geo.  
Smiley, John.  
Shepherd, Moses.  
Smith, Henry.  
Stower, Wm.  
Stuckey, James.  
Snipes, Jesse.  
Summers, Wm.  
Spencer, Stephen.  
Shawl, Peter.  
Smith, Hiram.  
Spears, John.  
Thompson, Nathan.  
Tice, Solomon.  
Taylor, Aaron.  
Tomilson, James C.  
Thompson, Wm.  
Thompson, Patsey.  
Thomas, Tilden.  
Thomas, Lewis.  
Van Meter, Joseph H.  
Vanblaricum, Michael.  
Vanblairicum, David S.  
Vano, Nathaniel.  
Vanyout, James.  
Wilkerson, Robert.  
White, Samuel.  
Wilson, Allen.  
Wourl, Robert.  
William, Allen.  
Wells, Thomas D.  
Wilson, Alijah.  
Winterowed, David.  
Warren, Joel.  
White, John.  
Whiteley, Joshua.  
Williams, Benjamin.  
Wilson, Martin.  
Wilson, Wm.  
Whittington, Benjamin.  
Wilson, Solomon.  
Wall, Richard.  
Wiley, James.  
Wilcox, Benjamin.  
Wilcox, Ezekiah.  
Ward, Ebenezer.  
Wilson, Hardy.  
Yealey, John.  
Young, John.  
Zelgler, Danel.

**LIST OF VOTERS,  
Town of Columbus, June  
3, 1839.**

Green, A. T.  
Wiles, Akin A.  
Adams, Martin.  
Mounts, William.  
Hunter, John B.  
Crittenden, Samuel.  
Dietz, David.  
Deming, Joseph G.  
Abbett, John B.  
Jackson, John.  
Jones, Chas.  
Chapman, Wm.  
Ruddick, Jesse.  
Hiser, William P.  
Smith, S. W.  
Randolph, David.  
Mikels, Philip.  
Alben, Clement M.  
Chapman, John.  
Crary, Spencer.  
Maskall, James.  
Farley, Samuel P.  
McMahan, William.  
Rhole, Chas. R.  
Sims, William P.  
Abbett, William C.  
Walker, John.  
Young, Jonothan.  
Jones, John F.  
Horn, Joshua V.  
Mounts, Joshua.  
Harrington, S. P.  
Little, Isaac.  
Hubbard, John C.  
Hobbs, William M.  
Shields, Samuel.  
Sims, Obediah.  
Kelley, David H.  
Johnson, A. P.  
Herod, William.  
Ewing, Amos W.  
Baxter, John S.  
Hunter, James.  
Grover, O. P. H.  
Hamilton, Benjamin.  
Hutchison, James.  
Franklin, William.  
Washburn, William A.  
Jones, Aquilla.  
Terrel, John H.  
Seirs, David.  
Singleton, William.  
Redman, Reuben.  
Chrisman, Joseph.  
Shell, Solomon.  
Morris, William N.  
Wayland, David R.  
Chrisman, John.  
Henry, John J.

**LIST OF VOTERS,  
Town of Columbus, June  
5, 1847.**

Dinwiddie, John.  
Barton, M. H.  
Herod, Wm.  
Husslebeck, F.  
Linton, S. M.  
Young, John.  
Hubbard, John C.  
Mahon, James.  
Ecles, John W.  
Green, A. F.  
Hauser, N. T.  
Ferry, Hugh.  
Jones, A.  
Hubbard, W. J.  
Foster, R. G.  
Little, Francis.  
Hunter, John B.  
Pigeon, Wm. F.  
Hobbs, James.  
Randolph, David.

Hinkley, N. H.  
 Reynolds, Joshua.  
 Towner, Homer.  
 Hinman, M. D.  
 Wolf, Jacob.  
 Jones, B. E.  
 Tingle, George E.  
 Cramer, Joseph.  
 Wilson, Hiram.  
 Montgomery, Thos.  
 Jackson, Solomon.  
 Green, G. G.  
 Leason, James.  
 Hays, Wm.  
 Hinman, N. O.  
 Hays, Thos.  
 Ruddick, Jr., Jesse.  
 Hammonds, John L.  
 Farrell, James D.  
 Anderson, Peter.  
 Keriddenbaugh, S. H.  
 Cavanaugh, L. C.  
 Davis, H. T.  
 Buckston, G. W.  
 Jackson, James.  
 Gaines, Edward.  
 Crittenden, W. S.  
 Hunter, James.  
 Griffith, R.  
 Dobbin, Samuel.  
 Rose, Nathaniel.  
 Greenfield, James.  
 Hobbs, S. B. C., Wm. M.  
 Linson, Richard.  
 Horn, W. B.  
 Abbett, J. B.  
 Bussey, A.  
 Matthews, John C.  
 Oliver, Richard.  
 Gilbert, G. M.  
 Coppersmith, L. F.  
 Chapman, Ellis.  
 Ellis, E. B.  
 Steel, M.  
 Jones, B. F.  
 Fenley, Isaac.  
 Thompson, Thos. F.  
 Mormon, Jesse.  
 McCabe, John.  
 Brown, Edward.  
 Spotts, Adam.  
 Bush, Henry.  
 Horn, I. V.  
 Farrell, Patric.  
 Fawsett, John D.  
 Child, Henry Clay.  
 Sensibaugh, Jonothan.  
 Stevenson, G. W.  
 Higginbotham, Thos.  
 Rupert, Peter.  
 Griffin, George.

**STREET DIRECTORY—  
 COLUMBUS.**

By an ordinance of the Common Council, passed June, 19, 1879, the decimal system of numbering houses was adopted, allotting one hundred numbers to each square, giving the odd numbers to the south and east sides, and the even numbers to the north and west sides of the streets. Base for numbering north being from Water street, and east from a meridian one square west of Lindsay street on 4th (old Harrison) street. Numbers of houses on streets running north following the numbered street.

**BERNICE STREET.**  
 North from Eleventh to Twelfth.

**BROWN STREET.**  
 North from Water to Eighth.

**CALIFORNIA STREET**  
 North from Third to Nineteenth street.

**CENTRAL AVENUE.**  
 North from Eighth to Twenty-fifth.

**CHERRY STREET.**  
 North from Nineteenth to Twenty-fifth.

**CHESTNUT STREET.**  
 North from Third to Nineteenth.

**COTTAGE AVENUE.**  
 North from Sixth to Fourteenth.

**EIGHTEENTH STREET**  
 East from Chestnut to Central avenue.

901 Chestnut.  
 1001 California.  
 1101 Union.  
 1201 Home avenue.  
 1301 Newton.  
 1401 Gilmore.  
 1501 Maple.  
 (Elm avenue.)  
 1701 Highland.  
 (Central avenue.)

**EIGHTH STREET.**  
 East from Brown street to Central avenue.

201 Brown.  
 301 Jackson.  
 401 Washington.  
 501 Franklin.  
 601 Mechanic.  
 701 Pearl.  
 801 Sycamore.  
 901 Chestnut.  
 1001 California.  
 1101 Union.  
 1201 Wilson.  
 1301 Reed.  
 1401 Warner avenue.  
 1501 Maple avenue.  
 1601 Hutchins avenue.  
 1701 Cottage avenue.  
 1801 Central avenue.

**ELEVENTH STREET.**  
 East from Washington to Bernice (ex. Ruddick grounds unplatted).

401 Washington.  
 501 Franklin.  
 601 Mechanic.  
 701 Pearl.  
 801 Sycamore.  
 901 Chestnut.  
 1001 California.  
 1101 Union.  
 1501 Maple avenue.  
 1601 Hutchins avenue.  
 1701 Cottage avenue.  
 1801 Central avenue.  
 1901 Pennsylvania ave.  
 Bernice.  
 2001 Illinois.

**ELM STREET (Short).**  
 North from Eighteenth to Nineteenth.

**FIFTEENTH STREET.**  
 East from Washington to Union street.  
 401 Washington.  
 501 Franklin.  
 601 Mechanic.  
 701 Pearl.  
 801 Sycamore.  
 901 Chestnut.  
 1001 California.  
 1101 Union.

**FIFTH STREET.**  
 East from Old Mill-Race to block east of Big 4 R. R. Main line.

101 Lindsay.  
 201 Brown.  
 301 Jackson.  
 401 Washington.  
 501 Franklin.  
 601 Mechanic.  
 701 Pearl.  
 801 Sycamore.  
 901 Chestnut.  
 1001 California.  
 1101 Union.  
 1201 Wilson.

**FIRST STREET.**  
 From White river east to Mechanic.

101 Lindsay.  
 201 Brown.  
 301 Jackson.  
 401 Washington.  
 501 Franklin.  
 601 Mechanic.

**FOURTEENTH STREET**  
 East from Mechanic to Union.

601 Mechanic.  
 701 Pearl.  
 801 Sycamore.  
 901 Chestnut.  
 1001 California.  
 1101 Union.

**FOURTH STREET.**  
 East from old mill-race to Big 4 R. R. Main line.

101 Lindsay.  
 201 Brown.  
 301 Jackson.  
 401 Washington.  
 501 Franklin.  
 601 Mechanic.  
 701 Pearl.  
 801 Sycamore.  
 901 Chestnut.  
 1001 California.

**FRANKLIN STREET.**  
 North from Water to Sixteenth street.

**GILMORE STREET.**  
 North from Seventeenth to Nineteenth.

**HIGHLAND STREET.**  
 North from Fourteenth to Twenty-fifth.

**HOME AVENUE.**  
 North from Sixteenth to Twenty-fifth.

**HUTCHINS AVENUE.**  
 North from Sixth to Fourteenth.

**ILLINOIS STREET.**  
 North from Eleventh to Twelfth.

**JACKSON STREET.**  
North from Water to Short Ninth.

**LINDSAY STREET.**  
North from First to Fifth street (ex. Mt. Tipton).

**MAPLE AVENUE.**  
North from Sixth street to Tenth.

**MAPLE STREET.**  
North from Seventeenth to Nineteenth.

**MECHANIC STREET.**  
North from First street to Sixteenth.

**NEWTON STREET.**  
North from Seventeenth to Nineteenth.

**NINETEENTH STREET.**

East from Chestnut to Central avenue.  
901 Chestnut.  
1001 California.  
1101 Union.  
1201 Home.  
1301 Newton.  
1401 Gilmore.  
1501 Maple.  
Elm.  
1601 Cherry.  
1701 Highland.  
Central avenue.

**NINTH STREET.**  
East from Washington to Reed street.  
401 Washington.  
501 Franklin.  
601 Mechanic.  
701 Pearl.  
801 Sycamore.  
901 Chestnut.  
1001 California.  
1201 Wilson.  
1101 Union.  
Reed.

**NINTH STREET.**  
(Short, Old.)  
One square in Doup's Addition, Jackson to Washington.  
301 Jackson.  
Washington.

**ORINOCO AVENUE.**  
North from Fifteenth to Seventeenth.

**PEARL STREET.**  
North from Third to Sixteenth street.

**PENNSYLVANIA STREET.**  
North from Tenth to

**REED STREET.**  
North from Seventh to Tenth.

**SECOND STREET.**  
East from White river to lower Haw creek bridge.  
101 Lindsay.  
201 Brown.  
301 Jackson.  
401 Washington.  
501 Franklin.  
601 Mechanic.  
801 Sycamore.

**SEVENTEENTH STREET**  
East from Chestnut to Central avenue.  
901 Chestnut.  
1001 California.  
1101 Union.  
1201 Home avenue.  
1301 Newton.  
1401 Gilmore.  
1501 Maple.  
1601 Orinoco avenue.  
1701 Highland.  
Central avenue.

**SEVENTH STREET.**  
East from Brown street to Cottage avenue.  
201 Brown.  
301 Jackson.  
401 Washington.  
501 Franklin.  
601 Mechanic.  
701 Pearl.  
801 Sycamore.  
901 Chestnut.  
1001 California.  
1101 Union.  
1201 Wilson.  
1301 Reed.  
1401 Werner avenue.  
1501 Maple avenue.  
1601 Hutchins avenue.  
Cottage avenue.

**SIXTEENTH STREET.**  
East from Washington to Orinoco avenue (ex. Ruddick grounds).  
401 Washington.  
501 Franklin.  
601 Mechanic.  
701 Pearl.  
801 Sycamore.  
901 Chestnut.  
1001 California.  
1101 Union.  
Home avenue.  
1601 Big 4 R. R.  
Orinoco avenue.

**SIXTH STREET.**  
East from Jackson street to Cottage Grove avenue.  
301 Jackson.  
401 Washington.  
501 Franklin.  
601 Mechanic.  
701 Pearl.  
801 Sycamore.  
901 Chestnut.  
1001 California.  
1101 Union.  
1201 Wilson.  
1501 Maple avenue.  
1601 Hutchins avenue.  
Cottage avenue.

**SYCAMORE STREET.**  
North from Second to Sixteenth.

**TENTH STREET.**  
East from Washington to upper Haw creek bridge.  
401 Washington.  
501 Franklin.  
601 Mechanic.  
701 Pearl.  
801 Sycamore.  
901 Chestnut.  
1001 California.  
1101 Union.  
1201 Wilson.  
1301 Reed.  
1401 Werner.  
1501 Maple avenue.  
1601 Hutchins avenue.

1701 Cottage avenue.  
1801 Central avenue.  
1901 Pennsylvania.

**TWENTIETH STREET.**  
East from Cherry to Central avenue.  
1601 Cherry.  
1701 Highland.  
Central avenue.

**THIRD STREET.**  
East from Mt. Tipton to lower Howcreek bridge.  
201 Brown.  
301 Jackson.  
401 Washington.  
501 Franklin.  
601 Mechanic.  
701 Pearl.  
801 Sycamore.  
901 Chestnut.  
1001 California.

**THIRTEENTH STREET.**  
East from Mechanic to Central avenue.  
601 Mechanic.  
701 Pearl.  
801 Sycamore.  
901 Chestnut.  
1001 California.  
1101 Union.  
1501 Maple avenue.  
1601 Hutchins avenue.  
1701 Cottage avenue.  
Central.

**TWELFTH STREET.**  
East from Washington to Bernice (ex. Ruddick grounds unplatted).  
401 Washington.  
501 Franklin.  
601 Mechanic.  
701 Pearl.  
801 Sycamore.  
901 Chestnut.  
1001 California.  
1101 Union.  
1501 Maple avenue.  
1601 Hutchins avenue.  
1701 Cottage avenue.  
1801 Central avenue.  
1901 Pennsylvania.  
2001 Illinois.  
Bernice.

**TWENTY-FIFTH STREET.**  
East from Home avenue to Central avenue.  
1201 Home avenue.  
1601 Cherry.  
1701 Highland.  
Central avenue.

**TWENTY-FIRST STREET.**  
East from Cherry to Central avenue.  
1601 Cherry.  
1701 Highland.  
Central avenue.

**TWENTY-FOURTH STREET.**  
East from Cherry to Central avenue.  
1601 Cherry.  
1701 Highland.  
Central avenue.

**TWENTY-SECOND STREET.**  
East from Cherry to Central avenue.  
1601 Cherry.  
1701 Highland.  
Central avenue.

**TWENTY-THIRD STREET.**  
East from Cherry to Central avenue.  
1601 Cherry.  
1701 Highland.  
Central avenue.

**UNION STREET.**  
North from Fifth to Nineteenth.

**WASHINGTON STREET.**  
North from Water to north corporate limits.

**WATER STREET.**  
East from White river to Mechanic.  
201 Brown.  
301 Jackson.  
401 Washington.  
501 Franklin.

**WERNER AVENUE.**  
North from Seventh to Tenth.

**WILSON STREET.**  
North from Fifth to Tenth.

**U. S. GOVERNMENT OFFICIALS.**

Postoffices —

**AZALIA.**  
Newsom, Joel, P. M.

**CLIFFORD.**  
Kennedy, E. B., P. M.

**COLUMBUS.**  
Stevens, Wm. A., P. M.  
Weller, Jos. A., Deputy P. M.

Cochrane, Minnie I., clerk.  
Markland, Clyde C., clerk.

Moore, Clayton W., clerk.

Ballinger, J. C., clerk.

Danforth, Jesse G., clerk.

Schooler, Geo., carrier.

Fehring, John B., carrier.

George, Olney F., carrier.

Waltman, W. V., carrier.

Pherigo, J. M., Carrier.

Thomas, M. R., carrier.

Wright, Willard, R. F. D. 1.

Del. 1.  
Welmer, Jr., Will H., sub-carrier.

Colter, J. G., R. F. D. 2.

Wert, Charles, R. F. D. 3.

Owens, Geo. C., R. F. D. 4.

Van Wye, Jesse, R. F. D. 5.

Gressel, William, R. F. D. 6.

Thompson, W. H., R. F. D. 7.

Moore, T. A., R. F. D. 8.

Rice, Edgar, R. F. D. 9.

Duffy, Walter, R. F. D. 10.

Snyder, Edw. E., R. F. D. 11.

**STAR ROUTE.**  
Columbus to Nashville.  
Durnall, J. J.

**ELIZABETHTOWN.**  
Boner, John W., P. M.  
Hacker, Arlie, R. F. D. 18.  
Calvin, R. B., R. F. D. 19  
Anderson, Floyd, R. F. D. 20.

**GRAMMER.**  
Bergman, Peter, P. M.  
**HARTSVILLE.**  
Wright, George W., P. M.  
Carroll, John, R. F. D. 21  
Morrison, C. C. R. F. D. 22.

**HOPE.**  
Miller, Herman, P. M.  
Miller, Ella, Asst. P. M.  
Clouse, J. E., R. F. D. 13.  
Rominger, M. C., R. F. D. 14.  
Hitchcock, Albert, R. F. D. 15.

Moore, John A., R. F. D. 16.  
Rominger, Frank, R. F. D. 17.

**JONESVILLE.**  
Quick, Hugh S., P. M.  
Hubbard, J. T., R. F. D. 23.  
Donhost, Harry, R. F. D. 24.

**NORTONBURG.**  
Norton, E. B., P. M.

**OGILVILLE.**  
Smith, W. H., P. M.  
Romine, C. R., R. F. D. 12.

**RUGBY.**  
Howe, Wm. M., P. M.  
Spaugh, E. J., R. F. D. 26.

**ST. LOUIS CROSSING.**  
Harbour, W. F., P. M.

**TAYLORSVILLE.**  
Fulp, Gaston, P. M.  
Kincaid, Clarence, R. F. D. 25.

**WALESBORO.**  
Mathers, Wm. F., P. M.

**WAYMANSVILLE.**  
Von Strohe, Louis, P. M.

**WAYNESVILLE.**  
Day, Allison, P. M.

**EDINBURG.**  
Downs, W. E., P. M.  
Brant, J., R. F. D. 27.  
Watson, J. A., R. F. D. 28.  
Bruce, Alex, R. F. D. 29.

**U S PENS BOARD LOC. EXAMINING SURGEONS.**

Meetings at Columbus, Wednesday, 10 a. m., each week, 823 Washington street.  
Butler, M. D., Wm. H., Pres.  
Elrod, M. D., M. D., Sec.  
Voris, M. D., S. M., Treas.

**U. S. SPECIAL PEN-SION EXAMINER.**  
Slavens, Capt. Chas.

**COUNTY GOVERNMENT.**

**BARTHOLOMEW CIRCUIT COURT,** 9th Judicial District. Hon. Francis T. Hord, Judge; John W. Craig, Prosecutor; Ralph H. Spaugh, Deputy.

Bartholomew Circuit Court convenes: FEBRUARY TERM, first Monday in February; APRIL TERM, fourth Monday in April; SEPTEMBER TERM, first Monday in September; NOVEMBER TERM, third Monday in November.  
Each term consists of six weeks.

**COUNTY OFFICERS.**  
Newhouse, Hon. Marshall E., Greensburg, Senator.

Miller, Hon. Hugh Th., Columbus, Representative.

Barrett, Wm. F., Clerk.  
Sibley, James A., Deputy.

Morris, Wm. A., Auditor.  
Brown, Rollin A., Deputy.

Coats, Wm. F., Treasurer.

Robertson, Geo., Deputy.  
Phillips, John, Sheriff.

Thompson, Oscar, Deputy.  
Heiner, Edgar M., Recorder.

Stapp, Ruby, Deputy.  
Rights, Wm. H., Surveyor.

Morrison, M. D., Clyde C., Coroner.

Voris, M. D., S. M., Deputy.  
Bruce, Chas. H., County Superintendent.

**OFFICERS-ELECT,** JANUARY 1, 1904.

Clark, Wm. O., Commissioner.

Wissner, Wm., Treasurer.

Nading, Simeon, Recorder.

**COMMISSIONERS.**  
Gant, John, 1st District.  
Hughes, Jacob A., 2d District.

Day, Jesse, 3d District.

**COUNTY COUNCILMEN.**  
At large—Joseph Steenbarger, Joel A. Wilson, Gustavus A. Miller.

1st District—Jonathan A. Carter.

2d District—Adam Goetz.

3d District—Henry Voeltz.

4th District—John H. Taylor.  
Secretary County Board of Health—Wm. A. Smith, M. D.  
St. Louis Crossing.  
Superintendent County Asylum—John Ott.  
Custodian Courthouse—Thomas G. Peek.

Physician to County Asylum—John S. Arwine, M. D.  
Trustees Thompson's Grave-Yard — B. B. Jones, Chris Seeger, Jr.  
Jury Commissioners—James L. Kyte, H. M. Holmes.  
Attorney for the Poor—Clarence Custer.  
Student to State University—A. T. Conner.  
Students to Purdue University—Will Gaddis, Richard Dickey.

**SUPTS. OF REPAIRS FREE GRAVEL ROADS.**

- No. 1. Gilleland, Philip.  
No. 2. Haymond, Chas.  
No. 3. Norris, Roy.  
No. 4. Lee, John R.  
No. 4½. Lyke, Lynch.  
No. 5. Dipper, George.  
No. 6. Hornung, Joseph.  
No. 7. Bayh, John M.  
No. 8. Dudley, George  
No. 9. Folger, Thomas.  
No. 10. Tillman, Geo.  
No. 11. Jackson, Albert.  
No. 12. Adams, Luke.  
No. 13. Parker, Edward.  
No. 14. Retherford, Jacob.  
No. 15. Eichbush, August.  
No. 16. Westermier, Henry H.  
No. 17. Calhoun, John.

**FRANCES COMFORT THOMAS' ORPHANS' HOME.**

Advisory Board—Richard Thomas, G. L. Reeves, John Scott, G. G. King, John Taylor.  
Active Board—C. W. Adams, president; Fred W. Fehring, vice-president; John Mahoney, secretary; Wm. H. Buxton, treasurer.  
Mrs. W. F. Coats, Mrs. Chas. Way, Mrs. Emma Perry, Mrs. Arthur Overstreet, Mrs. John M. Davis, Mrs. Wm. Daugherty, Mrs. Rome Springer, Mrs. Lida Price, Mrs. F. Donner.  
Matron — Mrs. Jessie Sharp.

**BOARD OF CHILDREN'S GUARDIANS.**

- 1904—W. C. Duncan.  
Addie M. Storey.  
1905—Rev. Paul Greider.  
Ella I. Winans.  
1906—Rev. W. S. Sigmund.  
Elmira Brown.

**COUNTY BOARD OF CHARITIES AND CORRECTIONS.**

- 1904—W. C. Duncan.  
Rev. A. Oster.  
1905—Addie M. Storey.  
Elmira Brown.

1906—Rev. W. S. Sigmund.  
Ella I. Winans.

**COUNTY ASSESSOR.**  
John D. Emmons, Columbus.

**TOWNSHIP ASSESSORS.**  
Clay township—Martin H. Robertson.  
Clifty township—Wm. J. Cooper.  
Columbus township—Eli W. Scott.  
Flatrock township—Herschel Miller.  
German township—Geo. W. Cook.  
Harrison township—Peter M. Rhodes.  
Hawcreek township—James R. Thompson.  
Jackson township—Heriman Schuette.  
Nineveh township—Geo. N. Gosch.  
Ohio township—Wm. S. Clark.  
Rockcreek township—G. F. Stevens.  
Sandcreek township—Phineas W. Durland.  
Union township—Geo. H. Crook.  
Wayne township—John H. Horman.

**COUNTY ATTORNEY**  
Albert N. Blessing.

**NOTARIES PUBLIC.**

(with expiration).  
Aikin, William H.—Nov. 15, 1904.  
Buchanan, Laura B.—July 3, 1907.  
Behrman, Will F.—May 14, 1907.  
Blessing, Albert N.—Feb. 13, 1907.  
Beck, William J.—Nov. 21, 1906.  
Beaty, V. Pansy.—Sept. 12, 1906.  
Butler, Wm. H. G.—May 20, 1906.  
Brown, James S.—July 12, 1906.  
Block, Benjamin—Feb. 6, 1905.  
Beck, Flavius J.—March 13, 1904.  
Bolinger, Amos—Nov. 11, 1903.  
Cobb, John I.—Jan. 2, 1905.  
Collier, Edward S.—Dec. 17, 1904.  
Coffee, William—April 19, 1904.  
Custer, Clarence E.—March 1, 1906.  
Cohee, Nathaniel—July 2, 1906.  
Cooper, Cassius B.—Oct. 18, 1906.  
DeLong, O. A.—Jan. 24, 1907.  
Everroad, Wm. H.—July 15, 1905.  
Ferry, James E.—April 9, 1906.  
Gottschalk, Richard F.—Sept. 30, 1907.  
George, Daniel H.—Nov. 18, 1906.

Hunter, Joseph D.—Jan. 27, 1904.  
High, Catherine—Jan. 4, 1905.  
Halbert, Joseph D.—August 1, 1904.  
Harger, Frank D.—April 4, 1905.  
Hickey, John M.—Sept. 28, 1907.  
Hager, Williamson T.—Dec. 24, 1903.  
Jewell, Martin V.—July 20, 1905.  
Judd, Daniel—April 28, 1905.  
Kinney, Emanuel H.—June 24, 1906.  
Lemasters, George D.—Feb. 26, 1907.  
Laughlin, J. C.—June 27, 1907.  
McCarty, Chas. E.—April 14, 1904.  
Morgan, John W.—Feb. 3, 1907.  
Melson, Frank E.—April 29, 1906.  
Maring, John N.—Nov. 1, 1906.  
Norman, Ephriam A.—Jan. 18, 1907.  
Nay, Hiram R.—March 5, 1904.  
Phillips, Albert W.—Jan. 9, 1907.  
Reap, Anna—April 28, 1906.  
Rominger, Wm. T.—Jan. 6, 1906.  
Rynerson, John—Nov. 21, 1903.  
Rominger, Cassius M.—Feb. 27, 1904.  
Stobo, David—Jan. 22, 1904.  
Stidham, Edgar M.—Feb. 2, 1905.  
Swengel, Wilson S.—July 28, 1907.  
Shultz, Mattie—April 13, 1907.  
Spaugh, Ralph H.—Mar. 27, 1907.  
Scudder, Lyman J.—Aug. 20, 1906.  
Stidham, Peter C.—Oct. 12, 1905.  
Turner, Oliver P.—June 19, 1907.  
Waltman, Bert W.—July 12, 1906.  
Williams, Elmer L.—Nov. 1, 1903.  
Zeigner, Oscar G.—Sept. 17, 1906.

**JUSTICES OF PEACE.**

Clay township—Holman, Elihu W., Cols., R. F. D. 1.  
Clifty township—Boyer, Daniel S., Cols., R. F. D. 11.  
Columbus township—Coleman, James E.; Stader Wm. W.; Nickerson, Henry W. (Columbus).  
Flatrock township—McQueen, Joshua D., Clifford.  
German township—Harris, John G., Taylorsville.  
Hawcreek township—Carr, Jr., Victor, Hartsville; Templeton, Theo.



P., Hope; Blume, Albert R., Hope.  
 Jackson township—Thompson, Louis F., Ogilville.  
 Ohio township—Olmstead, Justus, Ogilville.  
 Rockcreek township—McFeron, Hezekiah B., Elizabethtown.  
 Sandcreek township—Bradford, John H., Elizabethtown.  
 Wayne township—Ping, Silas, Columbus, R. F. D. 9.  
**HOLD-OVER JUSTICES**  
 Harrison township—Whittington, F. L.

**CONSTABLES.**

Flatrock township—Miller, Albert, Clifford.  
 Hawcreek township—Collins, John M., Hartsville.  
 Wayne township—Harrington, Geo. N., Walesboro.  
**HOLD-OVER CONSTABLES.**  
 Columbus township—Hays, Cornelius; Byle, Jacob; Smith, Wm. C., Columbus.  
 Hawcreek township—Branner, John J., Hope.  
 Ohio township—Moore, Cyrus T., Ogilville.  
 Rockcreek township—Leighton, Chas, Elizabethtown.

**TOWNSHIP GOVERNMENT.**

**CLAY TP.** f, C.  
 Trustee—Smith, A. C., R. F. D. (Cols.) 1.  
 Advisory board—Steinbarger, Joseph E., president; Boyer, Lyman B.; Ross, Perry J.  
 Supervisors—Robertson, J. B. District 1; Steinbarger, A. L., District 2; Foster, I. N., District 3.  
 Physician to the Poor—Norton, Dr. F. D.  
 Trustee—Scott, W. H., Newbern.  
**CLIFTY TP.**  
 Advisory Board—Biddinger, Dr. S. W.; Mahaffy, James; Delmont, Jos.  
 Supervisors—McClintic, George, Road District No. 1; Crussel, Nicholas, Road District No. 2; Cross, Ben F., Road District No. 3.  
 School Directors—Boyer, Odo, District No. 1; Thruston, M. J., Dis. No. 2; Gross, John C., No. 3; Bruner, Augustus, District No. 4; Delmont, J. E., District No. 5; White, Robert S. District No. 6.  
 Trustee—  
**COLUMBUS TP.**  
 Hartman, A. E., Columbus.

Advisory Board—Buxton, William H. president.  
 Trotter, J. Albert, secretary.  
 Carr, Henry W.  
 School Directors—Cox, Jacob.  
 Snotzmeir, Charles.  
 Folger, Thos.  
 Moore, T. A.  
 Morledge, Lloyd.  
 Walker, Abner.  
 Forster, George.  
 Reinking, Fred.  
 Quick, Tunis G.  
 Road Supervisors—Horn, George.  
 Palmer, Joseph.  
 Elliott, Chas.  
 Wint, Herman S.  
 Nolting, Fred.  
 Fisher, Fred.  
 Physician to the Poor—Benham, Dr. J. W.

**OFFICERS OF FLAT-ROCK TP.**  
 Trustee—Hill, D. B. Columbus R. R. No. 2.  
 Advisory Board—Stewart, Geo. W.  
 Linke, Frank.  
 Ziegner, Oscar G.  
 Road Supervisors—Schofield, Shepherd.  
 Johnson, Wm.  
 Lortz, Edgar.  
 Trotter, Frank.  
 Physician to the Poor—Smith, Dr. W. A.

**GERMAN TP.**

Trustee—Downey, W. L., Taylorsville.  
 Advisory Board—Green, John W., president.  
 Breeding, Isaac, secretary.  
 Kincaid, S. F.  
 Physician to the Poor—Richards, Dr. F. B.  
 Supervisors—District No. 1—Pence, John F.  
 District No. 2—Oaks, Henry.  
 District No. 3—Harris, James F.  
 District No. 4—Steinbarger, J. Sol.

**HARRISON TP.**

Trustee—Lawlis, Daniel W., Columbus.  
 Advisory Board—Dipper, Henry, chairman.  
 Barkes, Henry P. secretary.  
 Houk, Joseph J.  
 Supervisors—District No. 1—Bless, Jacob.  
 District No. 2—Rush, Noah W.  
 District No. 3—Holtz, Amos.  
 District No. 4—Rouse, Thomas E.  
 School Directors—District No. 1—Wolf, Fred A.  
 District No. 2—Dietrecht, Henry.

District No. 3—Gurthrie, Thomas P.  
 District No. 4—Molson, Levi.  
 District No. 5—Purtlebaugh, Balf.  
 District N. 6—White, Amos B.  
 District No. 7—Perry, John.  
 Physician to the Poor—Arwine, Dr. John S.

**HAWCREEK TP.**

Trustee—Blades, Lewis N., Hope.  
 Advisory Board—Boicourt, W. N. president.  
 Templeton, Theo., secretary.  
 Hitchcock, Samuel.  
 Road Supervisors—District No. 1—Eason, James.  
 District No. 2—Snider, Otis.  
 District No. 3—Solomon, Lute.  
 District No. 4—Danner, Zeb.  
 District No. 5—Mendenhall, Wm.  
 School Directors—District No. 1—Harker, Freeman.  
 District No. 2—Wilson, William.  
 District No. 3—Simmons, Henry.  
 District No. 4—Stam, R. D.  
 District No. 5—Spaugh, Ezra.  
 District No. 6—Stewart, Wm.  
 District No. 8—HoeHN, Joseph.  
 District No. 9—Chitty, L. T.  
 District No. 11—Kemp, George.  
 District No. 13—Wasson, Henry.  
 Physicians to the Poor—Beck, Dr. F. J.  
 Reed, Dr. L. D.

**JACKSON TP.**

Trustee—Aldenhagen, Herman.  
 Waymansville.  
 Meyer, Fred L., president.  
 Anderson, Wiley, secretary.  
 Popenhaus, Henry.  
 School Directors—Vonstrohe, Henry.  
 Schroyer, Henry.  
 Dettmer, Frank.  
 Deaver, Casander.  
 Road Supervisors—District No. 1—Spray, Fred W.  
 District No. 2—Anderson, Perry.  
 District No. 3—Newkirk, Fred.  
 Physician to the Poor—Shewman, Dr. E. B.

**NINEVEH TP.**

Trustee—Plummer, Levi M.  
 Plummer, Levi M., Edinburg.

Advisory Board—  
Cox, J. S.  
Waltz, J. F.  
Nichols, John  
Supervisors—  
Johnson, Wm. N.  
Hawkins, Joshua.  
Long, Howard.  
Snyder, Lafayette.  
School Directors—  
District No. 1—Bowman,  
Charley.  
District No. 2—Barnhill,  
James D.  
District No. 3—Drybread,  
Jay.  
District No. 4—Coy, Jessie T.  
District No. 5—Gosch,  
Henry.  
District No. 6—Heflen,  
William F.

## OHIO TP.

Trustee—  
Shroyer, Daniel, Ogilville.  
Advisory Board—  
Sims, James.  
Logan, James R.  
Schroer, August H.  
Supervisors—  
District No. 1—Sprague,  
John W.  
District No. 2—Ping,  
Morris.  
District No. 3—Coles,  
Peter R.  
Physician to the Poor—  
Shewman, M. D. E. B.  
School Directors—  
District No. 1—Smith,  
Alva.  
District No. 2—Hodler,  
Charles.  
District No. 3—Sprague,  
Robert L.  
District No. 4—Swank,  
Jacob.

## ROCKCREEK TP.

Trustee—  
Cosby, G. O., Elizabeth-  
town R. F. D. No. 18.  
Advisory Board—  
Jackson, Wm. H., presi-  
dent.  
Reed, James E., secre-  
tary.  
Stewart, Elmer.  
Road Supervisors—  
District No. 1—Huffman,  
A. S.  
District No. 2—Guinn,  
Thos. J.  
District No. —Guinn,  
John H.  
District No. 4—Viley,  
Simeon.  
School Directors—  
District No. 3—Case, Os-  
car.  
District No. 4—Redding,  
Leonard.  
District No. 6—Davis,  
Abram C.  
Physician to the Poor—  
Norton, Dr. Wm. J.

## SANDCREEK TP.

Trustee—  
Parker, J. H., Elizabeth-  
town.  
Advisory Board—  
Moffat, Wm. E.  
Newsom, Oscar L.  
Newsom, Nathan H.  
Physicians to the  
Poor—

Thompson, M. D., D. A.  
DeLong, M. D., O. A.  
School Directors—  
District No. 1—Hacker,  
John W.  
District No. 3—Newsom,  
Nathan H.  
District No. 5—Hall, Jos-  
eph.  
District No. 6—Fodrea,  
Elias.  
Road Supervisors—  
District No. 1—Glick,  
Harley C.  
District No. 2—Bickerton,  
Wm. T.  
District No. 3—Morris,  
Oliver M.  
District No. 4—Rodgers,  
Oliver.

## UNION TP.

Trustee—  
Keel, A. F., Columbus.  
Advisory Board—  
Weaver, Philip, presi-  
dent.  
Bolinger, Alexander, sec-  
retary.  
Davis, Oscar.  
Physician to the Poor—  
Kincaid, Dr. S. F.  
School Directors—  
District No. 1—Gosch,  
Joseph.  
District No. 2—Goetz,  
Adam.  
District No. 3—Long,  
Isaac.  
District No. 4—Miller,  
Daniel.  
District No. 5—Suver-  
krup, Bernard.  
District No. 6—Zeigler,  
Wm. J.  
Road Supervisors—  
District No. 1—Gardner,  
McClelland.  
District No. 2—Cox, Ora  
F. M.  
District No. 3—Evans,  
Chester.  
District No. 4—Suther-  
land, Wm. J.

## WAYNE TP.

Trustee—  
Merritt, Benj. F. Colum-  
bus.  
Advisory Board—  
Burbrink, Henry O.,  
president.  
Daugherty, Adam, secre-  
tary.  
Welmer, August.  
School Directors—  
District No. 1—Hodler,  
Chas.  
District No. 2—Massie,  
Chas. E.  
District No. 3—Pittman,  
Fred H. F.  
District No. 4—Eckle-  
man,  
District No. 5—Bobrink,  
Henry.  
District No. 6—Beatty,  
Wm. A.  
District No. 7—Crane,  
Wm. H.  
District No. 8—Tooley,  
John B.  
Physician to the Poor—  
Carmichael, M. D., W. T.  
Edwards, M. D., Jephtha.  
Irwine, M. D., T. W.  
Supervisors—  
District No. 1—Dickman,  
Frank.

District No. 2—Ross,  
Frank.  
District No. 3—Crane,  
Wm. H.  
District No. 4—Morman,  
Herman.

## CITY GOVERNMENT.

## COLUMBUS.

Mayor—Parker. Benja-  
min W.  
City Clerk—Volland, H.  
Karl.  
Treasurer—Adams, Wil-  
liam W.  
Marshal—Harvey, Fran-  
cis M.  
City Attorney—Morgan,  
John W.

## COUNCILMEN.

First Ward—Carr, John;  
Kimsey, Charles F.  
Second Ward—Beatty,  
Daniel F.; Patterson,  
Bennett.  
Third Ward—Reeves,  
Charles A.; Sutherland,  
David A.  
Fourth Ward—Seward,  
Frank H.; Barnaby,  
Charles S.  
Fifth Ward—Brown,  
Frank E.; Clutch, Geo.  
H.

STANDING COMMIT-  
TEES.

Finance—Seward, F. H.;  
Barnaby, C. S.; Carr,  
John.  
Street and Alley—Patter-  
son, Bennett; Barnaby,  
C. S.; Kimsey, Chas. J.  
Electric Light—Beatty,  
Daniel F.; Seward, F.  
H.; Carr, John.  
Water Works—Seward,  
F. H.; Clutch, Geo.;  
Reeves, Chas. A.  
Garbage—Barnaby, C. S.;  
Beatty, Dan'l F.; Kim-  
sey, Chas. J.  
Fire—Patterson, Bennett;  
Beatty, D. F.; Carr,  
John.  
Cemetery—Clutch, Geo.;  
Barnaby, Chas. S.;  
Sutherland, D. A.  
Sewers—Brown, Frank;  
Barnaby, C. S.; Reeves,  
Chas. A.  
City Hall—Beatty, D. F.;  
Brown, Frank; Reeves,  
Chas. A.  
Printing—Brown, Frank;  
Clutch, Geo.; Seward,  
Frank H.  
Railroad—Kimsey, Chas.  
J.; Brown, Frank;  
Clutch, Geo.  
Public Improvements—  
Carr, John; Sutherland,  
D. A.; Clutch, Geo.  
Police Board—Patterson,  
Bennett; Seward,  
Frank; Reeves, Chas.  
A.  
City Engineer—Rights,  
William H.  
City Custodian—Streitel-  
mier, John H.  
Street Commissioner—  
Smith, Wm. H.  
City Electric Lineman—  
Lacy, James H.  
Secretary of Board of  
Health—Wood, M. D.,  
E. U.

Inspector Board of Health—Potter, Chas. City Commissioners—Laughlin, James C. Condon, Joseph. Taylor, Marshal. Williams, John M. Tormehlen, J. F. Policemen—Clark, Newton, Captain. Shepherd, Charles. Vailes, Curtis. Christy, Edgar. Patterson, Bennett, chief of police. Paid Firemen—Hendricks, William captain. Owens, Ralph. McDonald, William. Haislup, August. Volunteer Firemen—Sackman, Joseph, chief. Stevens, Albert B., assistant. Dahn, Frederick, treasurer. Deitz, Samuel. Everroad, H. Doup, Walter. Cotton, Wm. Schoonover, Henry. Cline, Michael. Lambert, Elmer. May, Will. Adams, William W. Kraining, Alexander. Dahn, Albert G. Gilbert, John. Hirtel, Jacob. Beaty, Daniel F. Weiler, John. Everson, Frank. Brooks, Almond. Dahn, George. Lambert, Philo. Smith, George. Snively, Wm. M. Cook, Jack. Shell, James. Brown, F. C. Doup, Thomas. Talkington, Lafayette. Shultz, A. W.

#### FIRE ALARM SIGNALS.

Box	Location
12.	Second and Jackson.
13.	Fifth and Brown.
14.	Fifth and Washington.
15.	Seventh and Jackson.
16.	Third and Washington.
17.	Mooney's Tannery.
21.	Second and Franklin.
23.	Eighth and Franklin.
24.	Eleventh and Franklin.
25.	Fourteenth and Franklin.
26.	Sixth and Mechanic.
31.	Third and Pearl.
34.	Fifth and Sycamore.
35.	Ninth and Sycamore.
36.	Thirteenth and Sycamore.
37.	Fifteenth and Pearl.
42.	Fourth and California.
43.	Seventh and Chestnut.
45.	Fifth and Wilson.
46.	Eighth and Union.
52.	Reeves' Pulley Works.
54.	Glanton's and Handle Company.

56. Sixteenth and California.  
57. Seventeenth and Orinoco Avenue.

**WATER WORKS DEPARTMENT.**  
Supt.—Davis, Fremont.  
Engineer—Rush, Courtney J.  
Engineer—Tooley, Landy H.  
Fireman—Stilling, William.

**CEMETERY DEPARTMENT.**  
Sexton City Cemetery—Stickan, Leonard.  
Sexton Garland Brook—Shaw, Fred.  
Assistant Sexton City Cemetery—Stewart, James.

**CITY SCHOOL TRUSTEES.**  
1904—Reeves, J. N. D.  
1905—Bonham, John H.  
1906—Snively, Martin.

**CLIFFORD.**  
Trustees—Collins, Jerome; Rouse, Jesse; Everroad, George B.  
Clerk-Treasurer—Bak-Marshall—McQueen, Thomas L.

**ELIZABETHTOWN.**  
er, Elijah.  
Councilmen—Orem, James G. Newsom, D. C. Elzea, Scott.  
Clerk and Treasurer—Springer, W. E. Smith, Welba.  
School Trustees—Sater, Philip J. Reynolds, George E. Cook, Charles.

**HARTSVILLE.**  
Councilmen—First Ward—Mobley, W. W.  
Second Ward—Cortner, M. H.  
Third Ward—Johnson, Henry, president of board.  
Officers—Blinc, Jas. O., clerk and treasurer.  
McEihaney, Geo. O., marshal.  
Beck, Dr. Flavius J., health officer.  
School trustees—Graham, Samuel T. Wertz, Albert.  
Rominger, Wm. T.

**HOPE.**  
Trustees—Neligh, Sherman, president.  
Stewart, Marion.  
Dennison, G. J.  
Patterson, William.  
Barnes, William.  
Guffey, J. E., clerk.  
Trustees Elect—Hompsher, Lewis M. Shaefer, William.  
Webb, William.  
School Trustees—Simmons, John.

Stapp, Frank.  
Regennas, E. G.

#### JONESVILLE.

Trustees—First Ward—Seebe, Henry.  
Second Ward—Wissman, Wm., president.  
Third Ward—Ross, Sam.  
Marshal—Johnson, Jas.  
Clerk—Schlechter, Geo. W.  
Treas.—Shumway, Wm. H.

#### EDUCATIONAL.

County Superintendent—Bruce, Charles N.  
County Truant Officer—Reap, James.

#### TEACHERS.

City of Columbus—Wertz, Samuel.  
Armen, Lucretia S. Cox, W. C.  
Carroon, Frank.  
Wright, Elizabeth.  
Hussey, Clara.  
Brown, Amy.  
Mahaffey, A. M.  
Almond, Ida.  
Draper, R. S.  
Laird, Callie D.  
George, Ida.  
Bray, Ida.  
Green, Dora.  
Goodnow, Stella.  
Veach, Mary.  
Quick, Lillian.  
Biggs, Joseph.  
Roberts, Lulu.  
Sandifur, M. L.  
Holmes, J. W.  
Linson, Mollie.  
Price, Grace.  
Laughlin, Nell.  
Strassner, Minnie.  
Dipboye, Imogene.  
Clark, Mary.  
Sharp, Samuel.  
Hayes, Virginia.  
Kelbie, Blanche.  
Spurgin, Willa.  
Finkel, Chas.  
Spurgin, Birdie.  
Lytel, Drusie.  
Duncan, Ella.  
Reeves, Lina S.  
Mahoney, Mary.  
Schooler, Addie.  
Burns, India.  
Voris, Ione.  
Volland, Emma.  
Doup, Anna.  
Wetz, Lois.  
Mason, A. W.  
Thompson, Geo. W.

**ELIZABETHTOWN.**  
Carter, Ralph.  
Norman, W. F.  
Bradford, Leona.

**HARTSVILLE.**  
Price, Prof. Lyman H.  
Zeigner, Lynnle.  
Phillips, Chas.

**HOPE.**  
Goen, Prof. L. L.  
Reed, aMrtin.  
Crosby, Bertha.  
Rights, Anna.  
Dillman, Esther.  
Nading, nannie, St. Louis X-ing.  
Moore, Pearl, St. Louis X-ing.

## CLAY TP.

District No. 1—Steinberger, Myrtle E., Columbus, R. R. No. 1.  
 District No. 2—Smith, James H., Columbus, R. R. No. 1.  
 District No. 3—Vickery, Myrtle; Columbus R. R. No. 1.  
 District No. 4—Robertson, Blanch; Columbus R. R. No. 1.  
 District No. 5—Taylor, Verney V., Columbus R. R. No. 8.

## CLIFTY TP.

Taylor, J. A., Columbus.  
 Graham, S. T., Harts-ville.  
 Whitehorn, N. S., Harts-ville.  
 Spotts, Geo. A., Hope.  
 Cooper, Lafe, Columbus.  
 Vanwye, Ruth, Elizabethtown.  
 Anderson, Mary, Harts-ville.

## COLUMBUS TP.

School No. 1—Rust, Thos. R., Columbus.  
 School No. 3—Mahaffey, Harry, E., Columbus.  
 School No. 4—Beatty, Minnie, Columbus.  
 School No. 5—Summa, J. E., Columbus.  
 School No. 6—Emig, Roy W., Columbus.  
 School No. 7—Sims, Walter W., principal, Columbus.  
 Taylor, Frank, Columbus.  
 Anderson, Mrs. Ruth B., Columbus.  
 Childers, Bernice, Columbus.  
 School No. 10—Mensendek, H. F., Columbus.  
 School No. 11—Stuckey, E. A.

## FLATROCK TP.

McQueen, O. D., Clifford.  
 Thompson, Fran, Hope.  
 Carter, A. M., St. Louis X-ing.  
 Richards, W. D., Taylorsville.  
 Beck, W. W., Clifford.  
 Meseke, Frank, St. Louis X-ing.  
 Hiatt, Hattie, St. Louis X-ing.  
 Miller, Flossie, Clifford.  
 Van Wye, May, Elizabethtown.  
 Boyles, Mary, Clifford.  
 Brown, Bessie A., Clifford.  
 Essex, Elsie V., Clifford.  
 Conner, Artie, Columbus R. R. No. 2.

## GERMAN TP.

Linke, Hardin, principal, Clifford.  
 Richards, Frank, Taylorsville.  
 Simonton, E. S., Taylorsville.  
 Moore, Lemuel, Taylorsville.  
 Records, Ralph, Edinburg.  
 Laughlin, Verba, Columbus.

Oldham, A. H., Taylorsville.  
 Hughes, Nellie, Columbus.

## HARRISON TP.

District No. 1—Coffman, Gertrude, Columbus.  
 District No. 2—Weeks, 53. Tenth and Hutchins Avenue.  
 John T., Columbus, R. R. No. 5.  
 District No. 3—Hart, Robert C., Columbus, R. R. No. 6.  
 District No. 4—Magaw, May E., Columbus, R. R. No. 5.  
 District No. 5—Stull, Andrew C., Columbus, R. R. No. 6.  
 District No. 6—Houk, Malven, Columbus, R. R. No. 5.  
 District No. 7—Loy, David, C., Columbus, R. R. No. 5.

## HAWCREEK TP.

District No. 1—Mahaffey, Curtiss, Hartsville.  
 Hartsville.  
 District No. 2—Snider, Morton, Hope.  
 District No. 3—Stewart, Herman, Hope.  
 District No. 4—Snider, Alta, Hope.  
 District No. 5—Marlin, Dollie, Rugby.  
 District No. 6—Howe, Cassie, Newbern.  
 District No. 8—Ferry, R. K., Columbus.  
 District No. 9—Guffey, J. E., Hope.  
 District No. 11—Kemp, Elma Mae, Hope.  
 District No. 13—Smith, Lizzie, Hope.

## JACKSON TP.

Sutherland, Laura, Waymansville.  
 Anderson, Walter, Waymansville.  
 Joslin, Amos, Ogilville.  
 Moore, Nathaniel G., Columbus, R. R. No. 8.

## NINEVEH TP.

Bryson, Ira F., Edinburg.  
 Gosch, Chas. E., Edinburg.  
 Richardson, Leta, Taylorsville.  
 Johnson, Minnie, Taylorsville.  
 Downey, Joseph A., Mt. Liberty.  
 Stitt, Sherman, Edinburg.

## OHIO TP.

Fravel, Lizzie, Ogilville.  
 Swank, Ralph W., Columbus.  
 Beck, David C., Columbus.  
 Brickey, Jacob, Ogilville.

## ROCKCREEK TP.

District No. 1—Carter, Carl J., Columbus, R. R. No. 4.  
 District No. 2—Talkington, C. E., Elizabethtown, R. R. No. 13.

Rogers, Ethel, St. Louis Crossing.  
 District No. 3—Glick, Chas. D., Columbus, R. R. No. 11.  
 Burns, Ida, Columbus, R. R. No. 11.  
 District No. 4—Gilmore, Otto A., Ogilville.  
 District No. 6—Carter, P. B., Elizabethtown, R. R. No. 13.  
 Smith, Ina E., Elizabethtown, R. R. No. 18.

## SANDCREEK TP.

Hole, Wilson J., Elizabethtown.  
 Scott, Mary, Elizabethtown.  
 Hull, Grace, Elizabethtown.  
 Newsom, Eva, Elizabethtown.  
 Lewis, Lovetta, Azalia.  
 Campbell, Henry, Elizabethtown.  
 Crippen, Emmett, Elizabethtown.

## UNION TP.

District No. 1—Hurley, Melvin.  
 District No. 2—Williamson, Hattie, Columbus, R. R. No. 4.  
 District No. 3—Muldoon, Ida, Edinburg, R. R. No. 29.  
 District No. 4—Holmes, Jessie, Columbus, R. R. No. 4.  
 District No. 5—Barkes, Annabel, Columbus, R. R. No. 4.

## WAYNE TP.

District No. 1—Setser, Chas., principal, Walesboro; Snapp, Huldah, primary, Columbus.  
 District No. 2—Deaver, Wm., principal, Columbus; Doyle, Kate, primary, Columbus.  
 District No. 3—Wagner, Ishmael, Columbus, principal; Setser, Scott, primary, Columbus.  
 District No. 4—Eckleman, Gertrude, all grades, Jonesville.  
 District No. 5—Lawless, Ralph, all grades, Columbus, R. R. No. 5.  
 District No. 6—Rust, M. F., all grades, Columbus.  
 District No. 7—Stringer, Maud M., all grades, Columbus.  
 District No. 8—Adams, Maye, all grades, Elizabethtown.

## ASSOCIATIONS.

ASSOCIATED CHARITIES OF COLUMBUS.  
 The Associated Charities of Columbus, consists of the following members: Hon. B. W. Parker, mayor; pastors Wm. Sigmun, Charles Gorman Richards, Geo. D. Wolfe, H. H. Harmon, O. W. McGaughy; W. M. G. Everson, N. P. France, John

Michell Harper, Father Andrew Oster, Messrs. T. F. Fitzgibbon, H. N. Nickerson, Wm. May, Ellsworth Silver, John Lay, Samuel Wertz, Wm. A. Henderson and Amos Hartman; Mesdames Charley Way and C. J. Kimsey. The Executive Committee consists of its officers, who are the following: Rev. Wm. S. Sigsmund, president; Father Andrew Oster, vice president; Prof. T. F. Fitzgibbon, secretary; Mr. Amos Hartman, treasurer.

#### COLUMBUS BAR ASSOCIATION.

Hacker, Marshall, President.

Kollmeyer, C. J., vice president.

Cooper, C. B., secretary-treasurer.

Swengel, W. S. Morgan, John W. Duncan, W. C.

Baker, C. S. Lambert, W. W.

Everroad, Wm. H. Beck, Wm. J.

Brown, J. S. Breeden, Uriah W.

Blessing, A. N. Phillips, Albert W.

Rynerson, John. Spaug, Ralph H.

Stansifer, Simeon. (deceased).

Emig, M. D. (deceased).

#### BARTHOLOMEW CO. CHRISTIAN MISSIONARY ASS'N.

Incorporated Under the Laws of Indiana.

Trustees—

Reeves, Marshall T., treasurer.

Hacker, Marshall, president.

Hutchins, B. M., secretary.

Jones, John L. Irwin, Joseph I.

#### BARTHOLOMEW CO. SUNDAY SCHOOL ASSOCIATION.

Officers—

Newsom, David T., president.

Daily, B. F., first vice president.

Quick, John S., second vice president.

Kellenberger, Etta V., secretary.

Heagy, D. W. treasurer.

Reynolds, Herbert, musical director.

Boyer, Vida, organist.

Rominger, Adalaide, superintendent primary department.

#### BARTHOLOMEW CO. MEDICAL SOCIETY.

Hawes, Dr. J. K., president.

Kirkpatrick, A. M., vice president.

Wood, Dr. E. U., secretary-treasurer.

#### Members—

Cosby, Dr. G. E., Burnsville.

Benham, Dr. J. W., Columbus.

McCoy, Dr. Geo. T., Columbus.

Marshall, Dr. D. H., Columbus.

Hawley, Dr. K. D., Columbus.

Morris, Dr. J. Little, Columbus.

Butler, Dr. W. H., Columbus.

Banker, Dr. A. J., Columbus.

Hawes, Dr. J. K., Cliford.

Wisner, Dr. W. E., Co-roope, Dr. A. P., Columbus.

Voris, Dr. S. M., Columbus.

Norton, Dr. F. D., Petersburg.

Francis, Dr. E. T., Columbus.

Kirkpatrick, Dr. A. M., Columbus.

Reggenas, Dr. E. G., Hope.

DeLong, Dr. O. A., Azalia.

Clouse, Dr. Bertha A., Hope.

#### BARTHOLOMEW CO. SUNDAY SCH. ASS'N.

Newsom, David T., president.

Daily, Benjamin F., first vice president.

Quick, John S., second vice president.

Kellenberger, Etta V., secretary.

Heagy, D. W., treasurer.

Reynolds, Herbert, musical director.

Boyer, Vida, organist.

Rominger, Adalaide, superintendent of primary department.

#### COLUMBUS HIGH S ALUMNI ASSO, REORGANIZED IN 1896.

Ex-Presidents—

Volland, H. Karl, 1896-1902.

Orr, Lawrence F., 1902-1903.

Officers—

Pres.—Leive, Gustav W. Vice Pres.—Orr, Ella Miller.

Treas.—O'Donnell, William V.

Sec.—Rost, Lillian M.

Motto: "Life, in the Living it, Savors of Worth."

Colors—Old gold and cream.

Meetings — Annually;

#### GRAND REUNION, 1905

Members, 1872—

Quick, Hugh, Jonesville.

Tompkins, Howard, Columbus.

Lyle, Alice (Pope), Columbus.

Pence, Ella (Billings), (deceased).

Quick, Tunis, Columbus.

Tompkins, Harry, (deceased).

Pence, Rose (Billings), Columbus.

Jackson, Mollie (An-nold), (deceased).

Dillon, Lettie, Bird's Eye, Ind.

Members, 1873—

Bachinger, Clara (Hart), (deceased).

Carter, Elijah, Columbus.

Pence, Lafe, Livingston, Idaho.

Wallace, Walter, Maplewood, Mo., St. Louis County.

Winans, Ella (Wallace), Columbus.

Members, 1874—

In consequence of the remodeling of the Central building (the old High School), in the fall of 1873, and the suspension of school until January 12, 1874, there was no graduating class that year.

Members, 1875—

Hartman, Hattie (Taylor), Columbus.

Bain, Ollie (Duffy), Cal-ro, Ill.

Morgan, Sallie (Taylor), Columbus.

Rowley, Atwood, Wagner, Indian Territory.

Cooper, John, Columbus.

Members, 1876—

Tuthill, Mary (Hofer), Springfield, Mass.

Hayes, Jennie, Columbus.

Washburn, Alice (Shultz), Columbus.

Redman, Laura, Columbus.

Trauger, Mattie, Primghar, Ia.

Banker, Hattie (Keith), Columbus.

McCullough, Bertha (Winkler), (deceased).

McQueen, Oscar D., Cliford.

Keller, Jessie (Harris), (deceased).

Tafel, Nellie (Long), Whatcomb, Wash.

Pope, Linnie (Hart), Columbus.

Bonham, Eva (Washburn), Columbus.

Nichol, Mary, (deceased).

Gawler, Bessie (Madeira), Washington, D. C.

Herrington, Eva, Los Angeles, Cal.

Kellar, Martin C., Columbus.

Members, 1877—

Pope, Fannie F., Columbus.

Stansfier, Ada (Pence), (deceased).

Shultz, Charlotte, Columbus.

Carroll, Ada (Wallace), Hematite, Mo.

Hill, May (Keith), (deceased).

Stillinger, Florence, Indianapolis.

Scott, Alice (Long),

- Members, 1878—  
White, Minnie, (deceased).  
Weiser, Nannie (Mooney), Columbus.  
Harger, Ella (Reynolds), Columbus.  
Rush, Fannie (Winans), Evansville.  
Annan, Anna, (Nicol), Denver, Col.  
Cotton, Alice (Morgan), (deceased).  
Members, 1879.  
Williams, Ella (Hauser), Lima, O.  
Lawler, Ada (Hofer), Bellaire, O.  
Keith, Millie B., Columbus.  
Cunningham, Lizzie (Long), Terre Haute.  
Quick, Kate (deceased).  
Cummins, Frona, Columbus.  
Members, 1880—  
Schloss, Aaron, Los Angeles, Cal.  
Pence, Charles J., San Francisco, Cal.  
Pence, Mary E. (Long), San Francisco, Cal.  
Dobson, Allie (Lewis), Danville, Ind.  
Beck, Elva (Rowley), Columbus.  
King, Emma (Reynolds), Columbus.  
Johnson, Otto (deceased).  
Perry, J. Glanton, Columbus.  
Ruddick, Lena (Arwine), (deceased).  
Price, Mattie, Greensburg.  
Reeves, Lina (Strickland), Columbus.  
Alley, Josie (Dillon), (deceased).  
Lacy, Ruth (Sayre), (deceased).  
Members, 1881—  
Wetz, Lois, Columbus.  
Grove, Florence, Watsonville, Cal.  
Stockdell, Minnie (Price), Rushville.  
Miller, Chas. E., Cleveland, O.  
Bates, Will E., New York City, N. Y.  
Hultz, Fred, Erin, Tenn.  
Deputy, Anna (Watson), Corydon, Ia.  
Bodine, Allie (Boyle), New York City, N. Y.  
Mooney, Will A., Columbus.  
Carr, Herman, Columbus.  
Kollmeyer, C. J., Columbus.  
Hord, Percy, New York City, N. Y.  
Sherwood, Oscar, Chicago, Ill.  
Members, 1882—  
Rosenheim, Rebecca, Chicago, Ill.  
Judkins, Myrtle, Ligonier.  
Ditmars, Minnie (Graham), Franklin.  
Thomas, Ben C., Columbus.  
Beal, John H., Edinburg.  
Davidson, Thos. E., Greensburg.
- Sims, Nora, (deceased).  
Washburn, Gertrude, Columbus.  
Sanders, Henry, Sioux Falls, S. D.  
Donner, Will H, Pittsburg, Pa.  
Nicol, Gordius, Denver, Col.  
Gant, Henry, (deceased).  
Members, 1883—  
Long, Edith M., Lincoln, Neb.  
Long, Ina C., (deceased).  
Mundy, Joseph M., Paris, Ill.  
Mothershead, Leland M., St. Louis, Mo.  
Wright, Emma (Drybread, Niveveh).  
Werner, Jennie (Fewel), Columbus.  
Pence, Will D., Lafayette.  
Ahern, Thomas C., (deceased).  
Members, 1884—  
Price, Willa, (deceased).  
Thompson, Clara (Shultz), Brewster, Kans.  
Rost, Lena (Roesgen), Indianapolis.  
Watson, Minnie, Columbus.  
Burgess, Sam, Indianapolis.  
Irwin, Will G., Columbus.  
Sanders, Mary, Sioux Falls, S. D.  
Thompson, Maud (Sims), Dixon, Ill.  
Veach, Mary L., Columbus.  
Selpp, Zettie, Indianapolis.  
Long, Will D., (deceased).  
Long, Tom D., Kalispell, Mont.  
Drake, Lester, Columbus.  
Members, 1885—  
Donner, Lillie, Columbus.  
Pence, Lottie (Gaston), Lafayette.  
Hiner, Hattie, (deceased).  
Maier, Florence (Edmiston), (deceased).  
Jackson, Charles, Columbus, O.  
Jewell, John, Columbus.  
Quick, Austin, Lynchburg, W. Va.  
Elston, Cora, Columbus.  
Members, 1886—  
Newsom, Ora (Reeves), Columbus.  
McEwen, Anna, Columbus.  
Burns, Lallah, Wichita, Kans.  
Gaston, Ibbie (Stevens), Columbus.  
Williams, Hallie (Cochrane), Davenport, Ia.  
Way, Margaret (Dailey), Columbus.  
Gilgour, Anna, Indianapolis.  
Williams, Eva (Jewel), Denver, Col.  
Nichol, Will, Oak Cliff, Texas.  
Long, Ara, Linden, Wash.
- Pence, Rev. Ed. H., Detroit, Mich.  
Brusel, Jacob D., Hammond.  
Members, 1887—  
Quick, Allie (Hess), Lynchburg, W. Va.  
Hamilton, Blanch, Columbus.  
Jackson, Flora, (deceased).  
Suverkrup, Lottie (Arwine), Columbus.  
McEwen, May (Brown), Columbus.  
Duffy, Lillie, Golden City, Mo.  
Cooper, Anna (Conn), Greenfield.  
Washburn, Jennie, Chicago, Ill.  
Gant, John, Flatrock.  
Lucas, Frank C., Washington, D. C.  
Gant, Will, Elizabethtown.  
Shirk, Audley, (deceased).  
McBroom, Walter S., (deceased).  
Members, 1888—  
Davie, May (Wilson), Southport.  
Boyd, Mary E., (deceased).  
Laughlin, Alice (Hubbard), Columbus.  
Sauer, Sarah (Glanton), East St. Louis, Ill.  
Crane, Lou (Summers), Rushville.  
Prather, Leona (Thompson), Bloomfield.  
Young, Minnie, Richmond.  
Brown, Amy, Columbus.  
Wallace, Bertha C., Columbus.  
Faulconer, Byrde (Stephenson), Columbus.  
Herod, Nola (Long), New York.  
Overstreet, Hattie (Crump), Columbus.  
Donner, Frank, Greencastle.  
Washburn, Will O., Chicago, Ill.  
Newsom, John F., Leland Stanford University.  
Coleman, Ed., Indianapolis.  
Roope, Alfred P., Columbus.  
Members, 1889—  
Remy, Debbie (Henderson), Indianapolis.  
Lacy, Mattie, Columbus.  
Oettinger, Esther, Cleveland, O.  
Crump, Nettie, Columbus.  
Martin, Addie (Smith), Crawfordsville.  
Johnson, Rose, Indianapolis.  
Harrison, Maggie, Azalia.  
Fehring, Louisa, Columbus.  
Gilgour, Jennie, Indianapolis.  
Robertson, Addie (Coats) Columbus.  
Doup, Kate, (deceased).  
Reeves, Chas., Columbus.  
Davie, Will H., Southport.

Daily, Harry, Indianapolis.  
 Graham, Will C., (deceased).  
 Smith, Thos. L., (U.S.A.) Philippine Islands.  
 Hayes, Bert, Ft. Worth, Texas.  
 George, Olney F., Columbus.  
 Heagy, Louis, Belle City, Mo.  
 Veach, Harry, Columbus.  
 Reeves, Harry, Chicago, Ill.  
 Rowell, Frank, Washington, D. C.  
 Tice, Maud (Stader), Columbus.

## Members, 1890—

Smallwood, O. W., (deceased).  
 Gysie, Helen (Gates), Columbus.  
 Conn, Mary A., Columbus.  
 Wright, Vinne (Thompson), Jonesville.  
 Boschen, Harriet (Noltling), St. Louis, Mo.  
 Newsom, Jose, Indianapolis.  
 Shugert, Stella B, Indianapolis.  
 Heflin, Maud (Perry), Taylorsville.  
 Newsom, Vida, Columbus.  
 Williams, Winne Byres, Columbus.  
 Blacketter, George E., Indianapolis.  
 Stillinger, Jessie (Long), Chicago, Ill.  
 Huntzinger, Emma, Columbus.  
 Newsom, Lydia, Columbus.  
 Lindsay, Regina (Kollmeyer), Columbus.  
 Western, Rose (Slater), Webster City, Ia.  
 Cochran, John I., Brush, Col.  
 Johnson, Rowena, Cambridge City.

## Members, 1891—

Heckard, Kate (Rush), Indianapolis.  
 Conn, James, Cincinnati, Ohio.  
 Farley, Delia, Raton, N. M.  
 Davis, John, Olney, Ill.  
 Irwin, Kate, Columbus.  
 Dehmer, Charles, Columbus.  
 Patrick, Nannie (Kellenberger), Columbus.  
 Lindsay, Frank, Columbus.  
 Perry, Katie, Columbus.  
 Lewellen, O. A., Columbus, O.  
 Boyd, Emma (Pritchard), Columbus.  
 Doup, Mary (Scott), Columbus.  
 Stillinger, Fred, Philadelphia, Pa.  
 Prewitt, Frank, Monessen, Pa.  
 Ruddick, Lizzie, Columbus.  
 Reeves, Maud (Clark), Chicago, Ill.  
 Marlatt, Walter, Milton.

## Members, 1892—

Newsom, Gertrude (Brown), Greenwood.  
 Cooper, Maud, Indianapolis.  
 Garrison, Lillie, Indianapolis.  
 Crump, Ethel (Gault), Columbus.  
 Reeves, Maud (Jewell), Columbus.  
 King, Mollie, Columbus.  
 Kramer, Celia, Columbus.  
 Coran, Mary (Long), Kalispell, Mont.  
 Scott, Mattie, Indianapolis.  
 Strassner, Minnie, Columbus.  
 Rhodes, Bell, (deceased).  
 Beecher, Linnie (Thompson), South Bend.  
 Dunlap, Elmer, Columbus.  
 Jackson, Frank, Columbus.  
 Smith, Carrie, (deceased)  
 Polen, Effie (Winchester), Nashville.  
 Gilday, Etta, Indianapolis.

## Members, 1893—

Fraser, Bertha (Cooper), Jackson, Mich.  
 Johnson, Cora, Columbus.  
 Sibley, Emma (Miller), Columbus.  
 Robinson, Mayme (Perkinson), Sidney, O.  
 Williams, Bettie, Columbus.  
 Callahan, Will J., Indianapolis.  
 Doup, Charles, Columbus.  
 Denison, Allen, Columbus.  
 Gent, Karl, Indianapolis.  
 MacCoy, Fred, Manhattan, N. M.  
 Carr, Hattie (Mead), Indianapolis.  
 Day, Woodbry, Indianapolis.

## Members, 1894—

Crandle, Mayme (Masie), Indianapolis.  
 White, Blanch (Banker), Columbus.  
 Price, Grace, Columbus.  
 Wetz, Bertha (Bland), Columbus.  
 Stephenson, Effie, Columbus.  
 Hartwell, Estella (Weaver), New Albany.  
 Linson, Daisy, Columbus.  
 Stevens, Frank E., New York.  
 Barnes, Martin H., Cannonsburg, Pa.

## Members, 1895—

Buchanan, Mate, Indianapolis.  
 Kissing, Beryl (Cooper), Indianapolis.  
 Hayes, Mabel, Columbus.  
 Hunter, Lila (Keyes), Indianapolis.  
 Lewellen, Ivy, Indianapolis.  
 Phillips, Flora, (deceased).  
 Rubbottom, Kate, North Vernon.

Perry, Frances (Spurgeon), Columbus.  
 Prewitt, Mabel (Williamson), Monessen, Pa.  
 Cox, Will F., St. Louis, Mo.  
 McGovney, Dudley, Bloomington.  
 MacCoy, Harry, Terre Haute.  
 Newsom, Jesse, Columbus.  
 Owens, Hubert, Columbus.  
 Irwin, Amory T., Indianapolis.

## Members, 1896—

Volland, Emma L., Columbus.  
 Hawes, Myrtle (Weisner), Clifford.  
 Custer, Clarence, Columbus.  
 Arnot, Gertrude (Jett), Iola, Kans.  
 McGovney, Charles, Albion, Mich.  
 Simmons, Carrie (Fisher), Indianapolis.  
 Linson, Mollie, Columbus.  
 Adams, Sadie, Franklin.  
 Laughlin, Nellie C., Columbus.  
 Pettigrew, Mary (MacLaughlin), (deceased).  
 Fisher, Estelle (Thompson), Columbus.  
 Spurgin, Birdie, Columbus.  
 Patterson, Lula, Columbus.  
 Wert, Ruth (MacCoy), Indianapolis.  
 Weaver, Clara (Rhodes), Columbus.  
 Dehmer, Ella (deceased).  
 Volland, H. Karl, Columbus.  
 Markland, Clyde C., Columbus.  
 Members, 1897—  
 Schowe, Nellie (Gysie), Columbus.  
 Klipsch, Oscar C., South Bend.  
 Christensen, Susanna (Hoagland), Sleepy Eye, Minn.  
 Pell, Nellie M., Indianapolis.  
 Conner, Archibald, Columbus.  
 Sims, Lewis C., Planeville.  
 Irwin, Joseph E., Columbus.  
 Gilday, Abbie, Indianapolis.  
 Davie, Homer H, Southport.  
 Pence, George Billings, Chicago, Ill.  
 Sharp, Samuel, Columbus.  
 Salmond, Daisy, Columbus.  
 Hogue, Wm. Hendricks, Chicago, Ill.  
 Hawley, Max., Columbus.  
 McCullough, Mayme, Columbus.  
 Sweeney, Joseph Irwin, (deceased).  
 Crowder, Susie (Wilson), Kalispell, Mont.

Mahoney, Mary, Columbus.  
 Morgan, Florence, Columbus.  
 Wright, Litta (Prather), Astubula, O.  
 Members, 1898—  
 Cooper, Kent A., Indianapolis.  
 Hughes, Nellie B., Columbus.  
 Watt, Bertha, Columbus.  
 Tooley, Arthur E., Columbus.  
 Ping, Maud M., Columbus.  
 Winans, Earl W., Bellview, Pa.  
 Beaty, Vera Pansy, Columbus.  
 Pence, David D., Detroit, Mich.  
 Graves, W. Horace, Columbus.  
 Laughlin, Verba L., Columbus.  
 Davis, George E., Columbus.  
 Day, Lena B., Denver, Col.  
 McCoy, Roy, Manhattan, N. M.  
 Burns, Della, Columbus.  
 Cobb, Edwin A., Columbus.  
 Titus, Elton L., Pittsboro.  
 Sigmund, Mary (Bill), Columbus.  
 Jackson, Roy M., Columbus.  
 May, Flora, Columbus.  
 George, Carson Henry, Indianapolis.  
 Members, 1899—  
 Cochran, Clarence M., Davenport, Ia.  
 She w m a n, Georgia (Bush), Monessen, Pa.  
 Green, Eudora A., Columbus.  
 Emig, Roy Wood, Columbus.  
 Heagy, Hattie (Davis), Bell City, Mo.  
 Glick, Viva (New), Columbus.  
 McNeal, John, Princeton.  
 Ping, Minnie E., Columbus.  
 Rowley, Gertrude, Remington, O.  
 Cox, Leon J., Flat River, Mo.  
 Gysie, Hazel D., Columbus.  
 Newby, Jessie V., Columbus.  
 Burgess, Carroll, Columbus.  
 Linson, Bertha B., Columbus.  
 Members, 1900—  
 Duncan, Edith V., Columbus.  
 Orr, L. Freeman, Columbus.  
 Glanton, Mary A., Columbus.  
 Keyes, Louise, Columbus.  
 Ensley, Nellie, Columbus.  
 Denison, H. Belle, Columbus.  
 Kellenberger, Edgar L., Columbus.

Dipboye, Imogen M., Columbus.  
 Volland, Lillian Marie, Columbus.  
 Moore, Bessie (Davis), Columbus.  
 Shea, Mayme A., Denver, Col.  
 Newsom, Clifford C., Columbus.  
 Stewart, Jennie C., Columbus.  
 Pentzer, Nina (Hawley), Indianapolis.  
 Young, James Louis, Indianapolis.  
 Spurgeon, May L., Waynesville.  
 Spurgeon, Lena, Columbus.  
 Smith, James H., Columbus.  
 Davis, Sarah H., Columbus.  
 Abel, Frank, Seymour.  
 Troutman, Grace, Columbus.

Members, 1901—  
 Lee, Granville W. H., Columbus.  
 Hull, Oscar A., Johnetta, Pa.  
 Mahoney, George, Columbus.  
 Marsh, Will E., Columbus.  
 McCormack, Raymond, Columbus.  
 Anderson, Margaret, Hope.  
 Burnett, Lila A., Peoria, Ill.  
 Davis, Bonnie, (deceased).  
 Edenburn, Ida M., Columbus.  
 Dunlap, Ivy, Columbus.  
 Steinberger, Bert, Monessen, Pa.  
 Dunlap, Ora S., Columbus.  
 Orr, Pence Billings, Columbus.  
 Hacker, Elsie M., Columbus.  
 Hunter, Monta, Columbus.  
 Kelble, Blanche, Columbus.  
 Payne, Ray, Columbus.  
 Beatty, Mary (Parks), Columbus.  
 Williamson, Hattie, Columbus.  
 Roland, Ralph, Columbus.  
 Rapp, Grace, Columbus.  
 Sayre, Jose, Columbus.  
 Steinberger, Myrtle, Columbus.  
 Sims, Harry A., Columbus.  
 Sweeney, Mae, Columbus.  
 Rogers, Lula (Taylor), Franklin.  
 Wells, Monta, Columbus.  
 Ullery, Jessie, Waukegan, Ill.  
 Springer, Hazel, Elizabethtown.  
 Smith, Brock, Columbus.  
 Members, 1902—  
 Rost, Lillian M., Columbus.  
 Winans, Mayme, Columbus.

Leppert, Lillie (Wells), Indianapolis.  
 Davis, Ora Anna, Columbus.  
 Laughlin, Margaret, Columbus.  
 Richard, Mary Dardis, Columbus.  
 Hutson, Mary Alice, Columbus.  
 Newsom, Ora, Columbus.  
 Elston, Edna G., Columbus.  
 Rupprecht, Pearl, Columbus.  
 Fehring, Florence G., Columbus.  
 Hawley, Adah, Columbus.  
 Reeves, Hazel, Columbus.  
 Miller, Flossie, Columbus.  
 Doup, Alice F., Columbus.  
 Spaulding, Nettle, Columbus.  
 Ellis, Ralph, Columbus.  
 Moore, Calvin T., Oakland, Cal.  
 Cooper, L. F., Columbus.  
 Mahoney, John A., Rochester, Pa.  
 Meseke, Frank, St. Louis Crossing.  
 Banker, Thomas A., Indianapolis.  
 Turner, Edward Indianapolis.  
 Vogler, Marshall, Hope.  
 Norton, Earl, Columbus.  
 Quick, Harry T., Columbus.  
 Leive, Gustav W., Columbus.  
 Members, 1903—  
 Orr, Ella Miller, Columbus.  
 Elliot, Anna B., Columbus.  
 O'Donnell, Wm. V., Columbus.  
 Sweeney, Leah, Columbus.  
 George, Edna (Lopp), Columbus.  
 Linson, Ida B., Columbus.  
 Ong, Carrie, Columbus.  
 Wells, Mary B., Columbus.  
 Daugherty, Ethel, Columbus.  
 Everroad, Mary E., Columbus.  
 Noland, Lucy A., Columbus.  
 Schoonover, Hattie, Columbus.  
 Duncan, Jessie B., Columbus.  
 Sims, Golda G., Columbus.  
 Hamblen, Della M., Columbus.  
 Reeves, Jeff I., Columbus.  
 McBride, Bernard R., Columbus.  
 Thomas, Hadley C., Columbus.  
 Childers, Leroy M., Columbus.  
 Pentzer, Theo., Columbus.  
 Lyle, James S., Indianapolis.  
 Mason, Kathryn, Columbus.



Hack, Charles W., Columbus.  
 Sims, Perry N., Columbus.  
 Cochran, Thomas R., Columbus.  
 McSweeney, Mabel, Columbus.  
 Banker, William T., Columbus.  
 DeBoos, Frank A., Columbus.  
 Anderson, Roy, Elizabethtown.  
 Butler, Charles F., Scipio.

**THE FARMERS' MUTUAL INSURANCE CO. OF BARTH CO.**

President, D. W. Heagy;  
 Vice-President, Morton Hall;  
 Secretary, C. G. Hunter;  
 Treasurer, A. H. Morris.

Organized March 31, 1900.  
 The articles of association being filed with State Auditor in compliance with the provisions of an act approved April 15, 1881, authorizing the organization of such companies. Amount of policies in force July 4, 1903, 600,000; number of policyholders, 389.

Andrews, Joseph, St. Louis Crossing.  
 Adams, Calvin A., Columbus.  
 Able, Cudwith, Columbus.  
 Ar buckle, Lewis, Elizabethtown.  
 Allison, Henry A., Elizabethtown.  
 Anthes, Chas, Elizabethtown.  
 Ar buckle, Arla, Elizabethtown.  
 Aspy, J. W. D., Hope.  
 Annis, Han, Hope.  
 Ardrey, Merritt, Columbus.  
 Blessing, Henry, Columbus.  
 Boody, Chas, Columbus.  
 Blessing, Geo., Columbus.  
 Blessing Abigail, Columbus.  
 Boaz, Simeon, Columbus.  
 Burnett, Wm., Columbus.  
 Brown, James R., Hope.  
 Blessing, Jesse, Columbus.  
 Brooks, Clarence, Columbus.  
 Burney, Joseph, Hope.  
 Boyer, Odo, Hartsville.  
 Bozell, James B., Edinburg.  
 Bueche, Wm. E., Edinburg.  
 Barbor, Francis, Elizabethtown.  
 Brockman, Wm., Columbus.  
 Bozell, Thos. F., Edinburg.  
 Barnett, L. H., Flatrock.  
 Barnett, Walter, Flatrock.  
 Brockhoff, G. H., Jonesville.

Bowman, David, Hartsville.  
 Boyer, Joseph, Columbus.  
 Bowman, Fannie, Columbus.  
 Bloomenstock, Geo., Columbus.  
 Boyer, D. S., Columbus.  
 Burns, James A., Columbus.  
 Boicourt, Wm., Hope.  
 Butler, T. E., Columbus.  
 Boyer, E. A., Columbus.  
 Bivens, David M., Alert.  
 Beers, Frank, Columbus.  
 Blades, John T., Hartsville.  
 Boyer, Chas. F., Columbus.  
 Barr, James C., Elizabethtown.  
 Carter, John W., Columbus.  
 Carter, E. S., Columbus.  
 Carter, Charity C., Columbus.  
 Cox, John M., Elizabethtown.  
 Conner, T. W., Columbus.  
 Carr, Henry, Columbus.  
 Coats, W. F., Columbus.  
 Carson, James W., Elizabethtown.  
 Carter, John P., Hartsville.  
 Cook, Eli, Elizabethtown.  
 Cox, Sarah, Elizabethtown.  
 Clouse, James O., Hope.  
 Carter, J. A., Elizabethtown.  
 Carter, Harry M., Hope.  
 Coffy, Calvin A., Rugby.  
 Culp, H. C., Wailesboro.  
 Clouse, Joseph E., Hope.  
 Coffman, Chas., Hope.  
 Cox, John S., Edinburg.  
 Chrisman, John, Columbus.  
 Chitty, Logan, Hope.  
 Conner, W. T., Ogilville.  
 Chambers, Susan, Columbus.  
 Case, Oscar, Columbus.  
 Conn, Wm. H., Columbus.  
 Catlin, Alfred, Elizabethtown.  
 Doup, Clarence, Columbus.  
 Doup, Melissa, Columbus.  
 Doup, Henry, Columbus.  
 Davis, Sarah E., Elizabethtown.  
 Daugherty, A d a m, Wailesboro.  
 Davis, John M., Columbus.  
 Dinkins, Wm. F., Columbus.  
 Dudley, Geo., Columbus.  
 Danford, Lyman, Elizabethtown.  
 Davis, Caroline, Azalia.  
 Davis, Cora A., Azalia.  
 Davis, O. M., Azalia.  
 Davis, Abigail, Azalia.  
 Dinkens, Chas., Elizabethtown.  
 Davis, Albert H., Azalia.  
 Davis, Millicent, Azalia.  
 Dunn, John H., Elizabethtown.  
 Davis, S. N., Columbus.

Daugherty, Wm., Elizabethtown.  
 Dunn, David E., Columbus.  
 Davis, James R., Burns-ville.  
 Davis, E. P., Columbus.  
 Day Bros., Elizabethtown.  
 Dickey, Marion, Elizabethtown.  
 Elliot, Andella, Columbus.  
 Essex, Samuel H., Hope.  
 Essex, Wm., Hope.  
 Earls, Chas. B., Columbus.  
 Eddleman, Samuel, Grammer.  
 Erwin, E. W., Elizabethtown.  
 Elliott, Lafayette, Grammer.  
 Elliott, Samuel C., Grammer.  
 Elliott, David C., Grammer.  
 Folger, A. J., Columbus.  
 Folger, Vestal, Columbus.  
 Finkle, Jos., Hope.  
 Fredersdorf, Lewis J., Elizabethtown.  
 Fishel, Frank S., Hope.  
 Fitzpatrick, W. S., Hope.  
 Fredersdorf, Conrad J., Elizabethtown.  
 Fisher, Richard, Columbus.  
 Finkle, James M., Hope.  
 Folger, Thos., Columbus.  
 Glick, Harlie, Elizabethtown.  
 Graves, Francis J., Columbus.  
 Gilliland, G. W., Hope.  
 Gilliland, R. H., Hope.  
 Gwinn, Thos. J., Elizabethtown.  
 Galbraith, Maud D., Hartsville.  
 Graham, John C., Hartsville.  
 Griffin, John F., Elizabethtown.  
 Glick, J. L., Columbus.  
 Guley, Willis, Burns-ville.  
 Gohn, Samuel S., Hartsville.  
 Gresham, Wm. R., Columbus.  
 Gossett, Chas. W., Seymour.  
 Hubbard, Susan L., Wailesboro.  
 Holder, Henry, Hope.  
 Holland, Albert, Newbern.  
 Heagy, D. W., Columbus.  
 Hunter, Chas. G., Columbus.  
 Hall, Morton, Azalia.  
 Horning, Joseph, Columbus.  
 Hefin Geo. W., Columbus.  
 Hubbard, Chas. H., Jonesville.  
 Heiner, Ed. H., Columbus.  
 Hunter, M. J., Elizabethtown.  
 Hole, Wm. J., Azalia.  
 Hall, Richard, Azalia.  
 Henney, John, Elizabethtown.  
 Hall, Joseph, Azalia.  
 Hall, Morton, Azalia.

Harley, Wm. H., Columbus.  
 Holder, Martin A., Hope.  
 Holder, John W., Hope.  
 Harker, Freeman, Hope.  
 Hughes, Delila, Burnsville.  
 Hunter, James L., Columbus.  
 Ham, James L., Hartsville.  
 Heldt, Chas., Elizabethtown.  
 Harwood, John W., Grammer.  
 Hitchcock, Samuel, Hope.  
 Hall, Otto H., Azalia.  
 Hamblin, Job, Azalia.  
 Holder, John W., Hope.  
 Houk, Jos. J., Columbus.  
 Holder, William, Hope.  
 Hammond, Chas., Elizabethtown.  
 Hacker, Sarah E., Columbus.  
 Huffman, Allen S., Elizabethtown.  
 Jones, E. A., Hope.  
 Jackson, Wm. H., Columbus.  
 Johnson, Josephine, Elizabethtown.  
 Jones, John A., Waynesville.  
 Kyte, James L., Columbus.  
 Kirkhoff, Daniel, Jonesville.  
 Klipsch, Wm. L., Hope.  
 Ketner, John A., Hartsville.  
 Ketner, Nancy, Hartsville.  
 Ketner, Levi, Hope.  
 Keller, Adam, Columbus.  
 Klipsch, Lewis, Hope.  
 Ketner, Willis, Hope.  
 Lindley, Chas. E., Elizabethtown.  
 Lorts, Adam, Hope.  
 Leatherock, Christopher, Hartsville.  
 Lindley, Wm. P., Elizabethtown.  
 Long, Mary J., Elizabethtown.  
 Long, Lafayette, Grammer.  
 Little, Lewis D., Columbus.  
 Mahaffey, James, Hartsville.  
 Morris, Oliver M., Elizabethtown.  
 May, Thos., Hope.  
 Morris, Albert H., Azalia.  
 Marsh, Wm. J., Elizabethtown.  
 Merritt, Benj. F., Columbus.  
 Massie, C. E., Columbus.  
 Moor, Q. C., Columbus.  
 Miller, Phillip, Hope.  
 Moore, T. A., Columbus.  
 Mathews, Albert, Columbus.  
 Merritt, Thos. J., Columbus.  
 May, Arthur, Hope.  
 Morrison, J. H., Hartsville.  
 May, Edwin, Columbus.  
 Mutz, P. J., Edinburg.  
 Mulr, John R., Columbus.  
 Myers, Chas., Hope.  
 Morris, Jas. T., Hartsville.

Metzger, Albert, Hope.  
 Miller, E. B., Hope.  
 Marr, Wm. J., Columbus.  
 Morris, W. A., Columbus.  
 McClintic, Geo., Hartsville.  
 McCullough, Robt., Columbus.  
 McCullough, Henry, Columbus.  
 McHenry, R. H., Azalia.  
 McAshland, E. W., Hope.  
 McSweeney, Edgar, Columbus.  
 McClintic, Homer, Hartsville.  
 McQueen, A. J., Hope.  
 McKenzie, Mike, Elizabethtown.  
 Newsom, Joel S., Elizabethtown.  
 Newsom, David T., Azalia.  
 Newsom, Joel, Azalia.  
 Newsom, Willis E., Azalia.  
 Newsom, Pennington, Elizabethtown.  
 Newsom, Cader, Elizabethtown.  
 Newsom, Mary A., Elizabethtown.  
 Newsom, C. B., Elizabethtown.  
 Newsom, W. H., Elizabethtown.  
 Newsom, Sr., Nathan, Elizabethtown.  
 Newsom, W. T., Columbus.  
 Newsom, Oscar L., Azalia.  
 Newby, E. B., Columbus.  
 Neal, John, Hartsville.  
 Nicholson, Abigail, Azalia.  
 Ogden, Henry, Elizabethtown.  
 Oneal, Mary, Columbus.  
 Oneal, Herod W., Elizabethtown.  
 Oneal, Sheriden, Columbus.  
 Oneal, Harry, Columbus.  
 Ott, Geo. M., Edinburg.  
 Ott, John F., Columbus.  
 Pugh, Frank, St. Louis Crossing.  
 Powell, Oscar E., Hope.  
 Poland, Ella P., Columbus.  
 Perkinson, A. J., Columbus.  
 Parker, W. E., Elizabethtown.  
 Petree, James A., Elizabethtown.  
 Petree, Alonzo, Elizabethtown.  
 Phelps, Wm., Edinburg.  
 Peel, Edmund, Azalia.  
 Pyles, Simon, Hope.  
 Parker, Jos. H., Elizabethtown.  
 Parker, Sarah A., Elizabethtown.  
 Patram, W. H., Columbus.  
 Passwater, Fremont, Columbus.  
 Prather, Martha, Jonesville.  
 Pierce, James C., Columbus.  
 Piercefield, Ed., Jonesville.  
 Perry, John A., Columbus.

Parker, Phineas, Plainfield.  
 Parker, John E., Elizabethtown.  
 Powell, Seth M., Grammer.  
 Quick, Morgan, Columbus.  
 Robbins, Wesley, Hope.  
 Reed, Chas., Hope.  
 Reed, C. L., Hope.  
 Reed, Oliver, Hope.  
 Reed, N. B., Elizabethtown.  
 Reed, James E., Elizabethtown.  
 Reed, Chas. S., Elizabethtown.  
 Reed, Mary A., Elizabethtown.  
 Reed, C. A., Hope.  
 Retherford, Sampson, Elizabethtown.  
 Remy, C. J., Columbus.  
 Reynolds, L. D., Columbus.  
 Rodgers, Oliver, Elizabethtown.  
 Rominger, L. T., Hope.  
 Redding, Henry, Elizabethtown.  
 Redding, Leonard, Elizabethtown.  
 Ritz, Geo. C., Elizabethtown.  
 Roupp, Henry, Hope.  
 Ritz, C. W., Elizabethtown.  
 Ryan, Mary A., Elizabethtown.  
 Surber, Jacob, Hope.  
 Swain, Thos., Hartsville.  
 Swain, Alvin, Hartsville.  
 Sampson, J. D., Hope.  
 Stam, R. D., Hope.  
 Stewart, Wm., Rugby.  
 Simmonds, Henry, Hope.  
 Sampson, John, Hope.  
 Shank, Peter, St. Louis Crossing.  
 Springer, R. C., Elizabethtown.  
 Stader, Sarah, Columbus.  
 Stamm, Oliver, Columbus.  
 Snider, Louis, Hope.  
 Stein, David R., Columbus.  
 Smalley, J. K., Hartsville.  
 Shroyer, A. J., Columbus.  
 Surber, Wm. A., Hope.  
 Shore, Wm. D., Hope.  
 Shields, H. L., Columbus.  
 Spaugh, C. E., Hope.  
 Stevenson, Geo., Columbus.  
 Sowers, Emanuel, Hope.  
 Schaeffer, J. G., Hope.  
 Stader, Ezra P., Columbus.  
 Smith, Peter M., Grammer.  
 Sidener, Martha, Columbus.  
 Slack, Carey J., Elizabethtown.  
 Sawin, Alonzo, Edinburg.  
 Stephenson, Richard, Elizabethtown.  
 Spaugh, Kate, Hope.  
 Schwank, John, Columbus.  
 Schelble, John, Columbus.  
 Slack, Eliza A., Edinburg.

Stewart, Herman A., Hope.  
 Stillabower, Geo., Edinburg.  
 Speer, John M., Alert.  
 Sidener, J. D., Hope.  
 Smith, Geo., Elizabethtown.  
 Stewart, A. M., Hope.  
 Sweeney, Mary E., Columbus.  
 Smock, L. O., Edinburg.  
 Stitt, Sherman, Columbus.  
 Surber, Nancy A., Hope.  
 Taylor, Silas, Columbus.  
 Taylor, John H., Ogilville.  
 Thompson, J. M., Columbus.  
 Thrailkill, Thos., Hartsville.  
 Thomas, M. J., Elizabethtown.  
 Taylor, Alfred, Columbus.  
 Trotter, Leah, Hope.  
 Taylor, Fenton, Columbus.  
 Tyner, Frank S., Elizabethtown.  
 Taylor, Arlie M., Columbus.  
 Talkington, Chas. E., Elizabethtown.  
 Taylor, Geo., Columbus.  
 Thomas, John, Azalia.  
 Templeton, Theodore, Hope.  
 Talkington, Clem, Alert.  
 Taylor, Wm., Columbus.  
 Talkington, James, Grammer.  
 Thompson, G. R., Edinburg.  
 Utter, Amanda, Burnsville.  
 Van Camp, J. M., Grammer.  
 Vogler, Roseltha, Hope.  
 Vansklike, F. M., Hope.  
 Wright, L. H., Columbus.  
 Wagoner, Chas., Columbus.  
 Wasson, Geo., Grammer.  
 Wright, Phineas, Jonesville.  
 Weinland, Henry J., Hope.  
 Waters, Maggie, Elizabethtown.  
 Wasson, Lewis J., Hope.  
 Wilson, Joel A., Elizabethtown.  
 Western, Wardell, Columbus.  
 Western, Wm., Columbus.  
 Western, Mrs. Thos. B., Columbus.  
 Williams, Wm., Columbus.  
 Williams, E. L., Columbus.  
 Wright, Edwin, Columbus.  
 Waughtell, Ferd, Elizabethtown.  
 Walker, Gordon, Columbus.  
 Wade, Robt., Elizabethtown.  
 Wilson, Daniel W., Seymour.  
 Youmans, Lewis B., Alert.  
 Yealey, John, Hartsville.

Zwayer, Aaron, Columbus.

#### ACADEMY OF MED.—

Officers—  
 President—Dr. Geo. T. McCoy.  
 Vice President—Dr. A. M. Kirkpatrick.  
 Secretary and Treasurer—Dr. E. U. Wood.  
 Arwine, M. D., J. S.  
 Arnold, M. D., J. W.  
 Banker, M. D., A. J.  
 Banker, M. D., W. T.  
 Butler, M. D., W. H.  
 Hawes, M. D., J. K.  
 Hawley, M. D., K. D.  
 Holder, M. D., R. E.  
 Houser, M. D., Z. H.  
 Kirkpatrick, M. D., D., A. M.  
 Marshall, M. D., D. J.  
 Menneet, M. D., O. H.  
 Morris, M. D., J. Little.  
 McCoy, M. D., Geo. T.  
 Roope, M. D., A. P.  
 Rice, M. D., Alfred.  
 Shane, M. D., T. A.  
 Voris, M. D., S. M.  
 Wisner, M. D., W. E.  
 Wood, M. D., E. U.

#### BARTHOLOMEW CO. LIVE STOCK INS. CO.

Officers—  
 Heagy, D. W., president.  
 Perkinson, A. J., vice president.  
 Heiner, E. M., treasurer.  
 Massie, C. E., secretary.  
 Sweeney, Thos.  
 Spiece, C. G.  
 Lane, Albert.  
 Thompson, Ira.  
 Perkinson, A. J.  
 Harden, B. F.  
 Barnett, W. N.  
 Sweeney, Lee.  
 Carr, H. W.  
 Heagy, D. W.  
 Horn, Jacob.  
 Wulf, Henry.  
 Horn, Phillip.  
 Thomas, Henry.  
 Morledge, L.  
 Folger, C. W.  
 Heagy, J. D.  
 Carmichael, Dr. W. T.  
 Carmichael, James.  
 Ping, Silas.  
 Hetsol, Joseph.  
 Growe, H. C.  
 Blessing, H. B.  
 Alford, Bros.  
 Hunter, J. D.  
 Everroad, R. F.  
 Quick, T. G.  
 Stader, A. J.  
 Wayt, Joseph.  
 Salmond, Ward.  
 Spurgin, A. B.  
 Beatty, Darius.  
 Beers, Frank.  
 Deaver, J.  
 Massie, C. E.  
 Blessing, Jesse.  
 Kye, Jas. L.  
 Jones, J. A.  
 Brown, W. J.  
 Holland, John.  
 Wagner, C. H.  
 Hubbard, A. S.  
 Crozier, Wm.  
 Stader, W. W.  
 Beatty, Joshua.  
 Polan, Frank.  
 Caldwell, Geo. W.

Deupree, Mrs. Mary A.  
 Davis, J. M.  
 Vogelsang, Aug.  
 Day, A. C.  
 Heiner, E. M.  
 Daugherty, Adam.  
 Smith, Andy.  
 Zuckswardt, F.  
 Smith, T. A.  
 Christopher, P.  
 Folger, T. C.  
 Heiner, Harry.  
 Linsmith, Aug.  
 Bloomenstock, George.  
 Arnold, J. H.  
 Kroecncke, Wm.  
 Fehring, Theo.  
 Tooley, Frank.  
 Fehring, Fred.

#### MERCHANTS' ASSOCIATION OF COLUMBUS.

Officers—  
 Lehman, L. J., president.  
 Sergeant, A., vice president.  
 Brunswick, D., secretary.  
 Members—  
 Macauley, Fred.  
 Hilger, Jos. V.  
 Lehman, L. J.  
 Sergeant, A.  
 Silverman, L.  
 Bruning, H. J.  
 Flegenbaum, Oscar.  
 Meyer, Fred J.  
 Brunswick, D.  
 Rosenbush, M. F.  
 Gysie, J. L.  
 Scheidt, Louis.  
 Niemoeller, Fred.  
 Bowlen, Louis.  
 Newton, J. A.  
 Gysle, John.  
 Buxton, Wm.  
 Rindskoff, Louis.  
 Leinberger, Robert.  
 Newsom, T. C.

#### COLUMBUS MINISTERIAL ASSOCIATION.

Wolf, Rev. Geo. D. president.  
 McGaughey, Rev. O. W., secretary.  
 Sigmund, Rev. Wm. S.  
 Richards, Rev. Chas. Gorman.  
 Harmon, Rev. H. H.  
 Everson, Rev. Wm. G.  
 France, Rev. N. P.  
 Harper, Rev. John Mitchell.

#### EMPLOYERS' ASSOCIATION OF COLUMBUS.

Officers—  
 Reeves, M. T., president.  
 Bassett, H. H., vice president.  
 Henderson, William, treasurer.  
 Stader, W. W., secretary.  
 Members—  
 Flegenbaum, Oscar.  
 Hege & Co.  
 Reeves Pulley Co.  
 Newsom, Jose, & Son.  
 Trinkenshuh, Joe.  
 Schwartzkopf, J. G. & Son.  
 Bonham, John L.  
 Tuttle, E. F.  
 Orinoco Furniture Factory.  
 Schoonover, H. A.

Griffith & Keller.  
 Meyer, F. J.  
 Rethwich & May  
 Reeves & Co.  
 Dahn, F.  
 National Machine Co.  
 Schinnerer, Geo.  
 Wetz Bros.  
 Galbraith, W. T.  
 Krause, Fred.  
 Browning, T. R.  
 Columbus Tool & Handle  
 Company.  
 Hilger, Jos. V.  
 Ellis, Geo. E.  
 Fehring, T. A.  
 Columbus Machine W'ks.  
 Sergeant, E., & Co.  
 Glanton, J. A.  
 Donner, F.  
 Williams, E. L.  
 Lowe Bros.  
 Caldwell & Drake, Iron  
 Works.  
 Gilbert, A. H.  
 Rider, Preston.  
 Dunlap & Co.  
 Columbus Saddlery Co.  
 Davidson & Henderson.  
 Stalhuth, Ernst.  
 Hutchins, B. M.  
 Sutherland, D. A.

#### CIVIC LEAGUE OF CO LUMBUS.

Officers—  
 Reeves, G. L., president.  
 Vice Presidents—  
 First Ward—Kendall,  
 Wm. F.  
 Second Ward—Rider,  
 Preston.  
 Third Ward—Wolf, Rev.  
 Geo.  
 Fourth Ward—Schowe,  
 Wm. F.  
 Fifth Ward—Dunn, Jas.  
 Sutherland, D. A., sec-  
 retary.  
 Doeller, Fred, treasurer.  
 Members—  
 Sweeney, Z. T.  
 Clay, H. C.  
 Pentzer, O. W.  
 McGaughey, O. W.  
 Lay, Karl L.  
 King, Thos. D.  
 Cooper, C. B.  
 Weaver, R. W.  
 Smith, R. L.  
 Crane, Edward.  
 Coleman, R. E.  
 Campbell, John F.  
 Bruce, Tom.  
 Miller, Hugh Th.  
 Shultz, G. S.  
 Jones, A. R.  
 Jones, E. R.  
 Ackerman, H. G.  
 Sutherland, E. F.  
 Kirk, John W.  
 Dunlap, J. R.  
 Winans, G. I.  
 Manaugh, Will.  
 Hutchins, B. M.  
 Galbraith, Walter C.  
 Washburn, Sep.  
 Dye, R. M.  
 Jones, U. A.  
 Strawn, Will E.  
 Jones, R.  
 Cotton, W. C.  
 Crane, J. H.  
 Adams, C.  
 Linson, S. H.  
 Denison, G. H.  
 Stader, W. W.  
 Hacker, Marshall.  
 Perry, S. R.

Weaver, Glen.  
 Schowe, H. G.  
 Nugent, Cal L.  
 Snively, E. D.  
 Knight, Floyd.  
 Gardener, R. H.  
 Bowman, John J.  
 Abbett, Wm. A.  
 Eaglen, James W.  
 Stuckey, L. B.  
 Irwin, Chas.  
 Romine, Ed.  
 Reeder, J. E.  
 Wooden, Perry.  
 Williams, E. L.  
 Henry Robert.  
 Coats, W. T.  
 Taylor, Marshall.  
 Geysie, Charlie.  
 Smith, Cecil L.

#### CITIZENS BUILDING & LOAN ASSOCIA- TION, OF COLUMBUS

Davidson, J. Q., presi-  
 dent.  
 Kellar, C. M., vice presi-  
 dent.  
 Stobo, David, secretry.  
 Brockman, Wm., treas-  
 urer.  
 Board of Directors—  
 Davidson, J. Q.  
 Brockman, William.  
 Keller, C. M.  
 Fehring, T. A.  
 Brockman, F. P.  
 Carr, John.  
 Otto, T. E.  
 Patterson, J. B.  
 Stobo, David.

#### ENTERPRISE BUILD- ING & LOAN ASSO- CIATION, OF COLUM- BUS.

Officers—  
 Wertz, Samuel, presi-  
 dent.  
 Duncan, W. C., secre-  
 tary.  
 Board of Directors—  
 Wertz, Samuel.  
 Hutchins, B. M.  
 Hacker, Marshall.  
 Caldwell, Geo. W.  
 Duncan, W. C.  
 Vanfange, L. F.  
 Shank, O. B.  
 Cook, W. S.  
 Snively, M. H.

#### HOPE BUILDING & LOAN ASSOCIATION, CAPITAL STOCK, \$100,000.

Officers—  
 Aikin, Wm., president.  
 Spaugh, Philip, vice  
 president.  
 Miller, L. O., secretary.  
 Dillman, Lewis, treas-  
 urer.  
 Directors—  
 Aikin, W. H.  
 Miller, L. O.  
 Spaugh, Phillip.  
 Chandler, Eug.  
 Dillman, Lewis.  
 Rominger, A. M.  
 Aspy, J. W. D.  
 Homsher, Lou.

#### INSURANCE BOARD, OF COLUMBUS.

Mahoney, John.  
 Stobo, D. and J.  
 Harger, F. D.  
 Reynolds, Irwin.

Turner, O. P.  
 Kinney & Kinney.  
 Laughlin, Jas. C.  
 Dehmer, C. F.  
 Treadway, W. B.  
 Hickey, Thos.  
 Davis, W. T.  
 Prather, T. B.  
 Williams, E. L.  
 Jewell, M. V.  
 Caldwell & Drake.  
 Hickey, John M.  
 Block, Ben.  
 Hunter, J. D.  
 Officers—  
 Stader, W. W., local  
 board inspector.  
 Stobo, John, president.  
 Davis, W. T., vice presi-  
 dent.  
 Dehmer, C. F., secretary  
 and treasurer.

#### FLAT ROCK CEME- TERY ASSOCIATION.

Charter Members—  
 Butler, W. H. G.  
 Thayer, Joseph, W.  
 Like, Jacob C.  
 McQueen, Joshua.  
 Kennedy, E. B.  
 Pancake, Walter F.  
 Pancake, Will E.  
 Pancake, Albert.  
 Butler, E. B.  
 Carter, Amanda.  
 Hayworth, Mollie.  
 Butler, Matilda J.  
 Foust, Henry.  
 Thayer, Elizabeth.  
 McQueen Thomas L.  
 Boyd, Jacob C.  
 Jones, John L.  
 Doup, Henry.  
 Buttz, Samuel D.  
 David, W. P.  
 Quick, Hannah G.  
 Buttz, Rachel O.

#### MT. PLEASANT CEME- TERY ASSOCIA- TION, CAPITAL STOCK \$100.

Stanley, Jos. W.  
 Mansfield, Joseph.  
 McClelland, John.  
 Folger, Cyrus W.  
 Owens, George W.  
 Pyatt, Charles.  
 Folger, Vestal.  
 Wells, H. S.  
 Strawn, H. B.  
 Shields, H. L.  
 Folger, T. C.  
 Sharp, T. A.  
 Shields, F. G.  
 Mansfield, Maggie.  
 Stader, Mattie.

#### NEWBERN CEME- TERY ASSOCIATION.

Trustees—  
 McCallie, C. Y.  
 Covert, Lucas.  
 McClintic, Martin.  
 Keller, Daniel.  
 Huffer, Josephus.  
 Holland, Mrs. Belle.  
 Boyer, Mrs. Vin.

#### CHURCH BOARDS.

##### BETHEL BAPTIST CHURCH OF WALES- BORO.

Pastor—Webb, L. D.  
 Trustees—  
 Beatty, Darius.  
 Low, Joshua.  
 Treasurer—Low, Oscar.  
 Clerk—Phillips, A. W.

**FIRST BAPTIST CHURCH, COLUMBUS.**

Pastor—Everson, Wm. G.  
 Clerk—Quick, Ezra.  
 Treasurer—Dunlap, J. R.  
 Trustees—  
 Quick, M. J.  
 Banker, Dr. A. J.  
 Wallace, John M.  
 Beatty, Joshua.  
 Handley, C. M.  
 Dunlap, J. R.  
 McNeal, Frank.  
 Clutch, George.  
 Coleman, J. E.  
 Stillinger, D.  
 Deacons—  
 Quick, M. J.  
 Wallace, John M.  
 Stillinger, David.  
 Dunlap, J. R.  
 Potter, Charles.  
 Dood, Dr. E. U.  
 Beatty, Daniel F.  
 Wooden, Perry M.  
 Seal, L. C.  
 Harvey, F. M.

**FLAT ROCK CHURCH.**

Deacons—  
 Pence, B. F.  
 Buttz, S. D.  
 Trustees—  
 Pence, B. F.  
 Buttz, S. D.  
 Kincaid, Dr. S. F.  
 Treasurer—Kincaid, Dr. S. F.  
 Clerk—Quick, Hannah G.

**HAWK CREEK CHURCH.**

Pastor—Pavy, W. A.  
 Trustees—Howe, Wm.  
 Homsher, Alonzo.  
 Deacons—  
 Lambert, Thos.  
 Quick, E. S.  
 Howe, Wm.  
 Clerk—Surber, H. A.

**HOPE CHURCH.**

Pastor—Cook, J. Cornelius.  
 Deacons—  
 Bowman, O. W.  
 Dennison, G. J.  
 Stewart, Alex.  
 Trustees—  
 Stapp, Dr. S.  
 Spaugh, Irwin.  
 Trotter, E. E.  
 Wolf, Joseph.  
 Treasurer—Templeton, Theo.  
 Clerk—Gates, D. W.  
 Collector—Templeton, Theo.  
 Supt.—Cummins, S. S.  
 Gertrude.  
 Treas. and Clerk—Smith, Helen.

**ST. LOUIS CROSSING CHURCH.**

Trustees—Calhoun, A. S.  
 Reed, L. H.  
 Cook, A. H.  
 Nading, Tunis.  
 Andrews, Joshua.  
 Clerk—Nading, Mrs. Adellia.  
 Treasurer—Hiatt, Miss Elma.

**LITTLE SAND CREEK BAPTIST CHURCH.**

Trustees—  
 Pastor—Ball, Rev.  
 Clerk—Boyer, D. S.  
 Jackson, Wm. H.  
 Gross, John C.  
 Williams, John M.  
 Deacons—  
 Bowman, Samuel.  
 Jackson, Wm. H.

**SECOND BAPTIST CHURCH, COLUMBUS.**

Pastor—Miller, John R.  
 Trustees—  
 Boyd, John.  
 Hubbard, Bluford.  
 Deacons—  
 Patterson, Joseph.  
 Pennabaker, Peter.  
 Rivers, James.  
 Rivers, Joseph.  
 Secretary—Patterson, Cromo.

**SHARON BAPTIST CHURCH.**

Pastor—Webb, L. D.  
 Deacons—  
 Miller, Augustus.  
 Vanskyke, Francis.  
 Trustees—  
 Spaugh, Charles.  
 Vanskyke, Francis.  
 Keller, John.  
 Treasurer—Kellar, John.  
 Clerk—Kissling, David.

**SHILOH BAPTIST CHURCH.**

Pastor—Ball, Charles.  
 Treasurer—O'Neal, Mammie.  
 Clerk—O'Neal, Herod W.  
 Trustees—  
 Muir, Wm.  
 Waddle, Wm. H.  
 Deacons—  
 O'Neal, Herod W.  
 Manley, James.

**BAPTIST — INDIANA CENTRAL ASSOCIATION OF SEPARATE BAPTISTS.**

Ministers—  
 Elders—  
 Stoughton, S.  
 Whittington, Benj.  
 Stoughton, B. F.  
 McQueen, J. N.  
 Hill, J. H.  
 McQueen, J. T.  
 Klipsch, C. M.  
 Boaz, Asa.  
 Whittington, F. L.

**UNITED CHURCH, NEAR CLIFFORD.**

Deacons—  
 Hogan, Simeon.  
 Legan, Thos.  
 Clerk—Klipsch, Wm. H.

**CENTRAL CHRISTIAN CHURCH. (D. OF C.)**

Pastor—McGaughey, Ellder O. W.  
 Trustees—  
 Buxton, W. H.  
 Beatty, John.  
 Arnold, J. H.  
 Clerk—Arnold J. H.  
 Official Board—  
 Hege, Norval, president.  
 Foster, Charles, secre-

Mason, A. W.  
 Lewellen, Darcy.  
 Crane, Jas. D.  
 Barcus, Morgan.  
 Burns, Wylie.  
 Schiller, G.  
 Spellman, Wm.  
 Bradley, Mel.  
 Behrman, Walter.

**E. COLUMBUS CHRISTIAN CHURCH.**

(D. OF C.)  
 Pastor—Cobby, Rev. Chas.  
 Elders—  
 Clarkson, James.  
 Smith, Mann.  
 Turner, Walker.  
 Deacons—  
 Hulse, Henry.  
 Murphy, Herman.  
 Swartwood, Melvin.  
 Swartwood, David.  
 LaRue, Wic.  
 Snyder, Seneca D.  
 Clerk—LaRue Ola.

**CHRISTIAN CHURCH, ELIZABETHTOWN.**

Pastor—Conner, Rev. A. W.  
 Elders—  
 Springer, Edward.  
 Trent, Horace H.  
 Newsom, John.  
 Arbuckle, Lewis.  
 Deacons—  
 Springer, W. E.  
 Sweet, Lewis.  
 Hacker, Arlie.  
 Secretary—Springer, W. E.  
 Treasurer—Trent, Mrs. M. J.

**HARTSVILLE CHRISTIAN CHURCH.**

Pastor—Shoesmith, Wm.  
 Trustees—  
 Graham, John.  
 Brown, William.  
 Stewart, William.  
 Elders—  
 Brett, Thomas.  
 Stewart, Wm.  
 Graham, John.  
 Deacons—  
 Putorff, Wesley.  
 Johnson, Henry.  
 Carr, Vic M.  
 Clerk—Beck, Dr. F. J.  
 Treasurer—Spaugh, Curtis.  
 Assistant Treasurer—  
 Johnson, Henry.

**HAWPATCH CHRISTIAN CHURCH.**

Pastor—Land, Rev. Jas.  
 Elders—  
 Aiken, Lewis.  
 Cooper, John W.  
 Treadway, Richard R.  
 Deacons—  
 Wood, Alvin.  
 Talkington, Daniel.  
 Trustees—  
 Wood, Alvin.  
 Edwards, Henry.  
 Treadway, Richard R.  
 Treasurer—Wood, Alvin.  
 Secretary—Aiken, Miss Virginia.

**JONESVILLE CHRISTIAN CHURCH.**

Board of Elders—  
 Yeager, Albert.  
 Wright, L. H.

Deacons—  
Bess, Wm.  
Wright, A. B.  
Trustees—  
Thompson, John M.  
Quick, H. S.  
Shumway, W. H.

#### KANSAS CHRISTAIN CHURCH.

Pastors—  
Linton, Ernest M.  
Records, Ralph L.  
Trustee—Records, James L.  
Elder and Clerk—Cox, John S.  
Deacons—  
Records, Elmer E.  
Park George.

#### NEWBERN CHRISTAIN CHURCH.

Pastor—  
Trustees—  
Morris, Wm. A.  
McCallie, Ora.  
Keller, Daniel.  
Covert, Lucas.  
Elders—  
Boyer, Lyman.  
Morris, Wm. A.  
Ward, H. G.  
Deacons—  
Boyer, Ed.  
McCallie, Ora.  
Miller, Ed.  
Covert, Ed.  
Treasurer—Boyer, Lyman.  
Clerk—Shepherd, J. E.

#### NEW HOPE CHRISTAIN CHURCH.

Elders—  
Jones, John L.  
Troutman, Nelson W.  
Steenberger, J. Sol.  
Trustees—  
Perry, James M.  
Wood, Geo.  
Wingate, G. E.  
Jones, John L.  
Deacons—  
Perry, J. G.  
Palmer, Jos.  
Troutman, Alvin.  
Steenberger, Gideon.  
Clerk—Jones, Mrs. John L.

#### OGILVILLE CHRISTAIN CHURCH.

Trustees—  
Merritt, Thomas J.  
Ault, V. D.  
Elders—  
Ault, V. D.  
Wheeler, Orrell.  
Ault, Willard.  
Deacons—  
Merritt, Thomas J.  
Merritt, B. F.  
Swank, William.  
Phillips, John E.  
Clerk—Swank, Ralph.  
Treasurer—Phillips, John E.

#### SOUTH BETHANY CHRISTIAN CHURCH. D. OF C.

Pastor—Weddle, Rev.  
Elders—  
Harrison, Thomas T.  
Swartwood, Samuel.  
Deacons—  
Stuckey, Elmer E.  
Vanest David.

Clerk—Stuckey, Elmer E.  
Treasurer—Gates, Clark.

#### TABERNACLE CHRISTAIN CHURCH, COLUMBUS.

Pastor—Harmon, Eld. H. H.  
Treasurer—Treadway, Wm. B.  
Clerk—Cobb, Jno. I.  
Trustees—  
Hege, Levi.  
Reeves, Dallas.  
Irwin, Jos. I.  
Board of Elders—  
Sweeney, Z. T.  
Doeller, Fred.  
Quick, T. G.  
Schowe, Wm. F.  
Irwin, Jos. I.  
Kendall, Wm. F.  
Hacker, Marshall.  
Hutchins, B. F.  
Reeves, Marshall T.  
Officers—  
President—Reeves, M. T.  
Vice President—Irwin, Jos. I.  
Secretary—Kendall, Wm. F.

Board of Deacons—  
President—Reeves, G. L.  
Vice President—McBride, S. J.  
Secretary—Denison, A.  
Williamson, Chas. H.  
Kirkpatrick, Dr. A. M.  
Callender, C. B.  
Shank, O. B.  
Abbett, W. A.  
Lay, Karl, L.  
McLeod, W. E.  
Gysle, J. L.  
Miller, Hugh Th.  
Reeves, Chas. A.  
Rupprecht, Martin.  
Jones, Sherman.  
Smith, Wm., jr.  
Hawes, Dr. J. K.  
Mennett, Dr. O. H.  
Arnold, Dr. J. W.  
Williams, E. L.  
Dunn, Jas. H.  
Rethwisch, Henry.  
Halbert, Jos. D.  
Schowe, Harry G.  
Hunter, J. D.  
Boone Frank.  
Roland, M. M.  
Doup, Henry.  
Hood, E. K.  
Branham, Fred.  
Rowell, L. H.  
Griffith, L. C.  
Irwin, W. G.  
Tompkins, Howard.  
Hege, Chas.

#### WALESBORO CHRISTAIN CHURCH.

Pastor—Manley, T. A.  
Elders—  
Rush, Dory.  
Sweeney, James.  
Thompson, Ira B.  
Trustees—  
Rush, Dory.  
Walton, Wm.  
Thompson, Ira. B.

#### HOLINESS CHRISTAIN CHURCH, OF EAST COLUMBUS.

Pastor—Evans, Daniel.  
Class Steward—Arnold, R. T.  
Class Leader—Pearson, Mead.

Trustees—Arnold, R. T.  
Pearson, Mead.  
Newcomb, Wm. E.

#### HARRISON TP., WHITTINGTON.

Trustees—  
Cook, John D.  
Bless, George.  
Bailey, John.

#### MT. PLEASANT CONGREGATION OF CHRISTIAN UNION INDIANA.

Pastor—Winfrey, Rev. G. W.  
Elders—  
Shields, H. L.  
Sharp, Sam.  
Strawn, Oliver.  
Trustees—  
McClelland, John.  
Shields, H. L.  
Clark, W. O.  
Dipper, Geo.  
Beers, Geo.  
Ladies' Aid Society—  
President—Dipper, Jennie.  
Secretary—Cole, Effie.

#### CATHOLIC DIOCESE OF INDIANAPOLIS—COLUMBUS.

Pastor—Oster, Rev. A.

#### BURNSVILLE CRISTAIN, D. OF C.

Pastor—  
Elders—  
Cooper, George W.  
Jackson, Andrew.  
Doty, William, A.  
Eddleman, Samuel.  
Springer, R. C.  
Reed, Charles, S.  
Deacons—  
Case, Oscar.  
O'Neal, Harry.  
Guinn, Thomas.  
Redding, Leonard.  
Talkington, Bert.  
Stiever, Frank.  
Treasurer—Reed, Chas. S.  
Clerk—Springer—R. C.

#### ST. PAUL'S EPISCOPAL CHURCH, COLUMBUS—MISSION.

Priest in Charge—Harper, John Mitchell.  
Committee of St. Paul's Mission—  
Bassett, H. H.  
Way, C. S.  
Cochrane, James.  
Macauley, Frederick.  
Batten, Gideon.

#### AZALIA FRIENDS CHURCH.

Pastor—Reynolds, Herbert; with two assistants.  
Trustees—  
Newsom, Pennington.  
Morris, Albert.  
Davis, Albert.  
Elders—  
Hall, Joseph.  
Newsom, Ruth.

#### FRIENDS CHURCH AT SAND CREEK.

Pastors—  
Reynolds, Herbert.  
Newsom, David T.

Elders—  
Thomas, John.  
Hall, Joseph.  
Newsom, Pennington.  
Parker, Sarah R.  
Newsom, Lorinda.  
Newsom, Ruth W.  
McHenry, Anna P.  
Trustees—  
Morris, Albert H.  
Davis, Albert H.  
Newsom, Pennington.

FIRST ENGLISH  
EVANGELICAL LU-  
THERAN CHURCH,  
OF COLUMBUS.

Pastor—Sigmund, Rev.  
Wm. S.  
Elders—  
Otto, T. E.  
Horn, Philip.  
Deacons—  
Hack, John.  
Shipman, Chas.  
Sec.—Shipman, Chas.  
Treas. — Trenkenschuh,  
L.

ST. PAUL'S ENGLISH  
EVANGELICAL LU-  
THERAN CHURCH,  
OF OHIO TP.

Pastors—Sigmund, Rev.  
Wm. S.  
Elders—  
Schwenk, John.  
Olmstead, Justus.  
Deacons—  
Swank, Jacob.  
Merryman, S. A. D.

ST. JOHNS ENGLISH  
EVANGELICAL LU-  
THERAN, UNION TP.

Pastor—Pressly, I. H.  
Trustees—  
Louden, A. B.  
Goetz, Jacob L.  
Daum, P. M.  
Elders—  
Gosch, Joseph.  
Stillabower, Jacob.  
Deacons—  
Lyke, Lynch.  
Daum, P. M.

ST. PAULS GERMAN  
EVANGELICAL LU-  
THERAN CHURCH,  
OF CLIFTY.

Pastor—Fischer, Rev.  
Geo. J.  
Deacons—  
Sheidt, Wm.  
Fischer, Dan.  
Trustees—  
Reinking, Fred.  
Schulz, Geo.  
Trustees for School—  
Arnholtz, Wm., jr.  
Parochial Teacher—Men-  
sendlck, Prof. Henry  
F.

ST. JOHNS EVANGEL-  
ICAL LUTHERAN  
CHURCH, OF WHITE  
CREEK.

Pastor—Baade, Rev. M. C.  
Teacher — Rossmann,  
Prof. Albert W.  
Forstehers—  
Chairman — Eickbusch,  
August.  
Sec.—Dettmer, Henry.  
Treas.—Eckelmann, Fred.  
Dringenburg, Henry.  
Hormann, John.  
Kobbe, Benj. F.

ST. PAULS GERMAN  
EVANGELICAL LU-  
THERAN CHURCH,  
OF JONESVILLE.

Pastor—Kaiser, Rev. F.  
J. C.  
Trustees—  
Chairman—Kobbe, Thos.  
J.  
Sec.—Welmer, William  
H.  
Treas.—Middendorf, Wil-  
liam.  
Forstehers—  
Overweser, Henry.  
Bergsiecker, John.  
Kruise, Louis.  
Parochial Teacher—Kai-  
ser, Rev. F. J. C.

ST. PETERS GERMAN  
EVANGELICAL LU-  
THERAN CHURCH.

Pastor — Wambsganss,  
Rev. Frederick.  
Teachers—  
Principal—Gotsch, Chris-  
tain.  
Kollmeyer, Miss Mary.  
Country—Roecker, J. G.  
Forstethers—  
Tellman, F. Wm.  
Dietrich, Chas.  
Meyer, Fred J.  
Schaefer, John.  
Trustees—  
Snyder, Edw.  
Lowe, Edw. F.  
Hansing, Wm.  
Chairman — Hoeltke,  
Fred.

Sec.—Gotsch, Christain.  
Treas.—Stalhuth, Ernst.

METHODIST EPISCO-  
PAL CHURCH, OF  
AZALIA.

Pastor—Church, Geo.  
Trustees—  
Poland, James.  
Harris, Joseph.  
Rutherford, Sampson.  
Steward—Poland, James.

BETHEL.

Pastor—Sheldon, H. H.  
Supt.—Brown, Sam.  
Stewards—Cook, Clar-  
ence.  
Hargis, Adda.  
Trustees—  
Hargis, F. A.  
Foster, Thos.  
Sutherland, James.

METHODIST CHURCH,  
OF BURNSVILLE.

Trustees—  
Leighton, Geo. W.  
Carter, J. A.  
Treas.—Brougher, A. T.  
Stewards—  
Boyle, J. J.  
Reed, Jos. E.  
Carter, Lou. S.

CARTER'S CHAPEL.

Pastor—Sheldon, H. H.  
Supt.—Troutman, Malin-  
da.  
Steward—Carter, Adda.  
Trustees—  
Carter, John.  
Haislup, Willard.  
Carter, Robert.

CLIFFORD.

Pastor—Sheldon, H. H.  
Supt.—Norton, J. P.

Stewards—  
Norton, S. W.  
Sullivan, Chas.  
Trustees—  
Norton, J. P.  
Norton, S. W.  
Pancake, Wm.  
Butler, Wm. H. G.

FIRST METHODIST  
EPISCOPAL CHURCH,  
OF COLUMBUS.

Pastor—Wolf, Rev. Geo.  
G.  
Trustees—  
Henderson, Wm.  
Linson, S. H.  
Shultz, G. S.  
Condon, Jos. C.  
Glanton, Jas. A.  
Hollowell, Wm. H.  
Stewards—  
Bill, Chas.  
Brown, Wm. A.  
Treas.—Cooper, C. B.  
Davidson, John Q.  
Rec. Steward—Denison,  
Geo. H.  
Ensley, P. B.  
Prall, J. W.  
Snively, M. H.  
Sutherland, D. A.  
Winans, Geo. I.  
Wisner, W. E.  
Elrod, Mrs. F. B.  
Hartman, Mrs. Hattie.

EAST COLUMBUS  
CHURCH.

Pastor—Church, Geo.  
Trustees—  
Brown, Roland.  
Botkins, James.  
Wagner, John.  
Monroe, Arthur.  
Perry, Albert.  
Stewards—  
Hamilton, Wm.  
Monroe, Arthur.  
McClure, David.

METHODIST EPISCO-  
PA CHURCH, ELIZA-  
BETHTOWN.

Pastor—Church, Geo.  
Trustees—  
Redding, Henry.  
Leighton, David.  
Elza, Elison.  
Guinn, John.  
Buddenbohm, Henry.  
Stewards—  
Belle, Elza.  
Flanegan, Andrew.

HARTSVILLE METH-  
DIST EPISCOPAL  
CHURCH.

Trustees—  
Wright, G. W.  
Morrison, James H.  
Clapp, Will C.  
Phillippy, A. N.  
Rominger, William T.  
Stewards—  
Morrison, James H.  
Clapp, William C.  
Wright, Capt. G. W.  
Barnes, Alvin.  
Clapp, Samuel.  
Stewart, Alex. M.  
Rominger, Mrs. Martha.  
Class Leaders—  
Stewart, Alex. M.  
Wright, Mrs. Mary Olive.  
Rominger, Mrs. Sarah.  
S. S. Officers—  
Supt.—Clapp, Will C.  
Sec.—Rominger, James.

Treas.—Morrison, Mrs. Effie.  
Asst. Supt.—Wertz, Mrs. Ida.  
Librarians—Mobley, Ozella; Clapp, Pearl.  
Organist—Stewart, Lour-ena.

Parsonage Trustees—Wright, G. W.  
Rominger, Thos. W.  
Minor, William.  
HOPE M. E. CHURCH.  
Pastor—Plummer, Rev. W. R.  
Trustees—Hopkins, D. C.  
Homsher, James.  
Heilman, August.  
Hitchcock, Samuel.  
Shultz, L. T.  
Stewards—Snider, Lewis.  
Miller, Ed.  
Norman, E. A.  
Ketner, Levi.  
Sec. and Treas.—Reed, F. M.

JONESVILLE.  
Pastor—Church, Geo.  
Trustees—Kerkoff, D. F.  
Tooley, Elmer.

KANSAS METHODIST EPISCOPAL CHURCH.  
Pastor—Harvey, Rev. John F., Nineveh.  
Trustees—Magaw, John.  
Barnhill, Jas. D.  
Carter, Elijah S.  
Trustees—Wade, Willard.  
Kelley, Mrs. Flora.

MT. HEALTHY.  
Trustees—Fitch, Samuel.  
Dye, Morris.  
Thompson, Enos.  
Steward—Snyder, Maggie.  
Class Leader—Huffman, John.  
S. S. Supt.—Snyder, William.

MT. OLIVE.  
Trustees—Sparks, James.  
Houk, Joseph.  
Trembly, John.  
Stewards—Houk, Etta.  
Sparks, Ella.  
Class Leader—Sparks, William.  
S. S. Supt.—Loy, D. C.

NEWBERN METHO-DIST CHURCH.  
Pastor—Pevay, F. L.  
Trustees—Daily, B. F.  
McCallie, C. F.  
Jordan, Roy.  
O'Conner, Elsworth.  
Treas.—Holland, A. M.  
Stewards—Huffer, Josephus.  
McClintic, Martin.  
McCallie, C. F.  
Daily, B. F.

NEW ZION METHO-DIST CHURCH.  
Trustees—Taylor, John H.

Taylor, E. A.  
Winchester, Z. A.  
Steward—Taylor, John.  
Class Leader—Littiken, John.  
S. S. Supt.—Taylor, John H.

OHIO CHAPEL METH-ODIST CHURCH.

Trustees—Sims, James.  
Fivecoats, Thomas.  
Sprague, Linder.  
Thompson, Sampson.  
Stewards—Simmons, Cris.  
Thompson, Sampson.  
Class Leaders—Clark, Samuel.  
Logan, James.  
S. S. Supt.—Fravel, Liz-zie.  
Local Preacher—Sims, James.

PETERSVILLE METH-ODIST CHURCH.

Trustees—Davis, W. B.  
Ross, Perry J.  
Finkle, Jas.  
Norton, Dr. F. D.  
Treas.—Steinberger, Joseph, E.  
Stewards—Steinberger, Eliza S.  
Holman, E. W.  
Tooley, B. B.

ST. LOUIS M. E. CHURCH.

Pastor—Plummer, Rev. W. R.  
Trustees—Simmons, Henry.  
Snider, Sherman.  
Brown, James.  
Snider, Minnie.  
Reed, J. F.  
Stewards—Dodd, Emaline.  
Snider, Otis.  
Walter, George.  
Essex, Martha.  
Sec. and Treas.—Snider, Eli.

ST. LOUIS CROSSING.

Pastor—Sheldon, H. H.  
Supt.—Todd, T. O.  
Stewards—Andrews, Dollie.  
Kiefer, Chas.  
Trustees—Shank, Peter.  
Pugh, Frank.  
Shank, Chas.  
Petree, Lewis.  
Dodd, T. O.

SOUTH BETHANY.

Trustees—Hart, Robert.  
Rose, Joseph.  
Moses, F. M.  
Stewards—Hart, Robert.  
Moses, F. M.  
Class Leader—Hart, Robert.  
S. S. Supt.—Rose, Joseph.

TAYLORSVILLE.

Pastor—Sheldon, H. H.  
Supt.—Williams, Dora.  
Stewards—Williams, Dora.  
Booth, Fred.

Trustees—Williams, John.  
Harris, Wm.  
Booth, Fred.  
Pence, J. A.  
Breeding, Isaac.

TRINITY.

Trustees—Collier, Jas.  
Glick, J. L.  
Treas.—Robertson, H. H.  
Stewards—Glick, J. L.  
Collier, Jas. H.

WALESBORO.

Pastor—Church, Geo.  
Trustees—Conner, Rev. T. W.  
Heagy, D. W.  
Swartwood, Reese.  
Wantland, Isaac.  
Stewards—Ping, Minas.  
Stater, David.

COLUMBUS AFRICAN

M. E. CHURCH.

Pastor—Gaskin, J. C.  
Trustees—Blakeman, Walter.  
Imes, Harry.  
Troutman, Ed.  
Stewards—Richey, Jas.  
Neal, Sherman.  
Troutman, Ed.  
Blakeman, Walter.  
Stewardesses—Blakeman, Maggie.  
Richey, Sarah.  
Imes, Malitzie.  
Lewis, Agnes.  
Richey, Mattie.

GERMAN METHODIST CHURCH, OF WHITE CREEK.

Pastor—Schneider, Edw. F.  
Trustees—Aldenhagen, Herman.  
Hartman, Henry.  
Wichman, William.  
Kerkhof, Alonzo.  
Kerkhof, Albert.  
Speaker, Henry.  
Kerkhof, Christ.  
Exhorters—Hustedt, August.  
Wichman, Frederick.  
S. S. Supt.—Naffe, Henry.  
Stewards—Kerkhof, Joseph.  
Tobrocke, Henry.  
Naffe, Henry.  
Class Leaders—Steincamp, William; Kerkhof, Christ.  
Aldenhagen, Herman.

MORAVIAN CHURCH, AT HOPE.

Pastor—Greider, Paul M.  
Elders—Neligh, S.  
Meichel, Chas. G.  
Holder, Martin.  
Trustees—Pres.—Dillman, L.  
Sec.—Dodd, D.  
Treas.—Weinland, Geo. D.  
Supt. Cemetery—Stapp, F.  
Sowers, Henry.  
Fishe, Jonas.  
Fishe, U. R.



**ELIZABETHTOWN  
PRESBYTERIAN  
CHURCH.**

Pastor—Todd, Rev. T. N.  
Trustees—  
Moor, Q. C.  
Sater, H. J.  
Wilson, J. A.  
Elders—  
Moor, Q. C.  
Orem, J. G.  
Carr, J. A.  
Deacons—  
Wilson, J. A.  
Moffatt, W. E.

**FIRST PRESBYTERIAN  
CHURCH OF COLUMBUS.**

Pastor—Richards, Rev. C. G.  
Trustees—  
Crump, F. T.  
Keller, Adam.  
Donner, Frederick.  
Ong, L. K.  
Stobo, David.  
Elders—  
Donner, Frederick.  
Kellar, Adam.  
Scott, John.  
Stobo, John.  
Rider, Preston.  
Fitzgibbon, T. F.  
Bernard, J. H. H.  
Holmes, H. H.  
Deacons—  
Keller, C. M.  
Stobo, David.  
Davis, Wm. T.  
Bonham, John L.  
Clay, H. C.  
Waltman, Walter V.  
Rominger, J. C.  
Dehmer, C. F.  
Shane, Dr. T. A.  
Brown, John.  
Laughlin, Jas. C.  
Gysie, John.

**ORINOCO UNITED  
BRETHREN CHURCH  
OF WHITE RIVER  
CONFERENCE.**

Pastor—France, N. P.  
Class Leader—Rice, Joseph.  
S. S. Supt.—Brown, Frank.  
Stewards—  
Beevis, Sarah.  
Bailey, Emma.  
Anthony, Wesley.  
Brown, Frank.  
Treas.—Wertz, Samuel.  
Pres. Y. P. C. U.—Cooper, L. P.  
Theas. Y. P. C. U.—Leslie, Minnie.  
Pres. L. A. S.—James, May.  
Treas. L. A. S.—Anthony, Emma.  
Pres. W. M. S.—Darling, Mary.  
Trustees—  
Pres.—Lambert, D. W.  
Singer, John.  
Lambert, H. W.  
Sec.—Markland, E. L.  
Treas.—Wertz, Samuel.

**OLIVE BRANCH U. B.  
CHURCH, OF WHITE  
RIVER CONFERENCE.**

Pastor—France, N. P.  
S. S. Supt.—Wertz, Samuel.

Class Leader—Steenberger, Abraham.  
Treas.—Fulp, George.  
General Steward—Boaz, Simeon.  
Class Stewards—  
Steenberger, A.  
Ross, C.  
Trustees—  
Pres.—Talley, J.  
Lambert, H. W.  
Steenberger, Abraham.  
Boaz, Simeon.  
Wertz, Samuel.

**HARTSVILLE U. B.  
CHURCH.**

Pastor—Jackson, Rev. John.  
Official Board—  
Beam, A. H. K.  
Riley, John.  
Pittman, E.  
Bline, J. W.  
Scudder, L. J.  
Lawrence, D. H.  
Smith, William.  
Rawlings, Mrs. Carrie.  
Sims, Miss Laura.  
Pastors—

**NEWBERN U. B.  
CHURCH.**

Shaw, Rev. A. M.  
Hook, Rev. W. H.  
McClintic, Rev. David.  
Exhorter—Shaw, Jas. W.  
Class Leader—Hook, Lennie.  
Stewards—  
Shadwick, Mrs. Sarah.  
Gross, Cora.  
Trustees—  
Shaw, J. W.  
Hook, McKinney.  
Vanblairiacum, Geo. W.

**CLUBS.**

**FACTORY LEAGUE  
TEAMS.**

Managers—  
Glanton Team—Vonfange, Gus.  
Orinoco Team—Puffinbarger, Clint.  
Saddle Factory Team—James Perkinson.  
Pulley Works Team—Poster, Charles.  
Reeves & Co. Team—Behrman, Walter.  
Columbus Handle & Tool Company—Pulse, Bert.  
Reeves Pulley Co. Team—

**REEVES PULLEY CO.**  
Schwartzkopf, 3.  
Daniels, 2.  
Ruddell, s. s.  
Adkins rf.  
Bloomingsstock, cf.  
Hook, lf.  
Shields, c.  
Hargis, p.  
Carmichael, 1

**ORINOCO FURNITURE**

Team—  
Boone, ss.  
Dugan, J., 3.  
Hudson, c.  
Dugan, F., 1.  
Hill, 2.  
Rice, lf.  
Bond, F., cf.  
Irwin, rf.  
Bond, C., p.

**REEVES & CO.  
CO.**

Dwiggans, cf.  
Coleman, lf.  
Miller, 2.  
Cowles, c.  
Anderson, 1.  
DeBoos, 3.  
Cochrane, ss.  
Morton, rf.  
McIntyre, p.

**COLUMBUS HANDLE  
& TOOL CO.**

Pulz, 1.  
McDonal, lf.  
Bozzell, 2.  
Snyder, ss.  
Carr, 2.  
Barnstead, p.  
McPeck, rf.  
Loy, cf.

**SADDLERY CO.**

Piepyk, 1.  
Rice, rf.  
Snyder, ss.  
Perkinson, p.  
Givans, c.  
Eddington, cf.  
Tooley, lf.  
Littrell, 2.  
O'Neal, 3.

**GLANTON'S.**

Rice, rf.  
Brown, 2.  
Dean, ss.  
Rice, J., 3.  
Irwin, cf.  
Remmmer, 1.  
Oaks, c.  
Kollmeyer, p.  
Barrett, lf.

**COLUMBUS COMMERCIAL CLUB.**

Officers—  
Rost, H. L., president.  
Griffith, Frank, 1st vice president.  
Miller, Hugh Th., 2d vice president.  
Dunlap, J. R., treasurer.  
Williams, E. L., secretary.  
Board of Directors—  
Rost, H. L.  
Hilger, J. V.  
McCormack, P. H.  
Keller, C. M.  
Griffith, Frank.  
Mooney, W. A.  
Fiegenbaum, Oscar.  
Miller, Hugh Th.  
Henderson, Wm.

Members—  
A  
Adams, Clarence W.  
Arnold, J. W.  
Arnold, J. H.  
Adams, William W.  
B  
Brunswick, D.  
Brown, I. T.  
Bassett, H. H.  
Brooks, Al.  
Brockman, William.  
Blessing, W. C.  
Banker, A. J.  
Baker, C. S.  
Bolinger, Amos.  
Barnaby, C. S.  
Beatty, John.  
Bowlen, Louis.  
Benefiel, Harry A.  
Boyd, Byron.  
Brown, Thomas.

Boschen, H. O.  
 Brehaney, William.  
 C  
 Caldwell, George.  
 Crow, Dan.  
 Carter, A. P.  
 Cook, J. B.  
 Crump, John S.  
 Coats, W. F.  
 Carr, John.  
 Cook, W. S.  
 Campbell, Harry M.  
 Cook, J. B.

D  
 Dunlap, J. R.  
 Dahn, Fred.  
 Donner, Fred.  
 Davidson, John Q.  
 Dahn, Samuel.  
 Drake, Lester.  
 Duncan, W. C.

F  
 Fiegenbaum, Oscar.  
 Fehring, A. H.  
 Fehring, F. W.  
 Fahy, Harry.  
 Ferry, James E.  
 Fitzgibbon, Thomas F.

G  
 Gysie, Frank.  
 Griffith, A. T.  
 Godfrey, Edward.  
 Griffith, Frank.  
 Gysie, Joseph L.  
 George, S. A. & Son.  
 Gottschalk, R. F.  
 Griffith, L. C.  
 Griffith, Hezekiah.

H  
 Hilger, J. V.  
 Hughes, John N.  
 Harger, Frank D.  
 Hege, Charles.  
 Harland, Harry W.  
 Hartman, A. E.  
 Herald, Co.  
 Hege, Levi.  
 Henderson, William.  
 Hunter, J. D.  
 Hughes, J. A.  
 Hord, Francis, T.  
 Hege & Co.  
 Hilger, William.  
 Hosea, Max F.  
 Heiner, E. M.  
 Howe, James.  
 Hilger Bros.  
 Hauser & Parker.  
 Hughes Bros.

I  
 Irwin, William G.

J  
 Jones, B. B.  
 Jewell, John.

K  
 Keller, C. M.  
 Kelble, A. C.  
 Kendall, W. F.  
 Keller, C. M. & Co.  
 Keller, W. P.  
 Kitzinger, William.  
 Keller, A.  
 Kinney, Emanuel H.  
 Kimsey, C. J.  
 Krause, Fred.

L  
 Lienbarger, R. M.  
 Lambert, W. W.  
 Lowe, Ed. F.  
 Lannigan, James.  
 Locke, M. A.  
 Lee, Howard.  
 Laughlin, J. C.  
 Lincoln, W. H.  
 Lowe, J. J.  
 Lyle, J. D.  
 Lehman, L. J.  
 Lucas, E.

M  
 Macauley, F. E.  
 Mellinger, Geo. M.  
 Mennet, Dr. O. H.  
 Meyer, Fred J.  
 McCormack, P. H.  
 Mount, Gordon.  
 Mooney, W. A.  
 Mooney, Thomas.  
 Miller, Hugh Th.  
 Mooney & Sons.  
 May, William.  
 Macey, Geo. T.  
 McLeod, Wm. E.  
 Marshall, Dr. D. J.  
 Marsh, J. N.  
 McSweeney, Edgar.  
 Morgan, J. W.  
 May, O. M.  
 McNeal, F.

N  
 Newsom, Jose & Son.  
 Nienaber, George A.  
 Noblitt, Q. J.  
 Newton, Joseph, A.

O  
 Ong, L. K.  
 Oblander, George.  
 Otto, Theo.  
 Ogden, D.  
 Overstreet, A.

P  
 Perry, J. G.  
 Prall, Dr. James W.  
 Perry, James M.  
 Pfeifer Bros.  
 Perry, John.

R  
 Rost, H. L.  
 Reeves, G. L.  
 Rindskopf, Louis.  
 Ringer Sisters.  
 Reeves, M. T.  
 Rosenbush, M. F.  
 Rebennack, John W.  
 Roth, Mrs. Fritz.  
 Rethwisch, Henry.  
 Reeves, M. O.  
 Reeves, J. N. D.  
 Rider, Preston.  
 Reeves, C. A.  
 Remy, C. J.  
 Rights, W. H.

S  
 Swengel, W. S.  
 Silverman, Levi.  
 Schaefer, Charles.  
 Schwartzkopf, Frank.  
 Strickland, Wm. T.  
 Streitmeier, J. H.  
 Steinbarger, U. M.  
 Stahlhuth, Ernst.  
 Sohn, J. P.  
 Scheidt, Louis J.  
 Suverkrup, John.  
 Strauss, A.  
 Seward, Frank H.  
 Stillinger, David.  
 Schoonover, Henry.  
 Sutherland, D. A.  
 Scheidt & Niemoeller.  
 Shea, E. R.  
 Sweeney, Z. T.  
 Stevens, W. A.  
 Schwartzkopf, A. H.  
 Sergeant, Charles A.  
 Schaefer, John H.  
 Stobo, David.  
 Schaefer, Albert G.  
 Snively, M. H.  
 Smith, F. P.

T  
 Tuttle, Eugene F.  
 Tooley, H. J.  
 Thomas, Ben C.  
 Tormehlen, John F.  
 Taylor, James C.

U  
 Ulrich, Fred.

V  
 Vonfange, Louis F.  
 Voiland, Fred.  
 W  
 Williams, Elmer L.  
 Walker, John.  
 Winans, George I.  
 Wolfe, George D.

### COLUMBUS CULTURE CLUB.

Officers—  
 MacCoy, Mrs. Carrie, president.  
 Clay, Mrs. Lucy, vice president.  
 Hogue, Mrs. Louise, secretary.

Wieser, Mrs. Nannie, treasurer.

Program Committee—  
 Cochrane, Mrs. Agnes.  
 Wright, Mrs. Eugenia.  
 Singer, Mrs. Mabel.

Executive Committee—  
 Wolfe, Mrs. Jos. R.  
 Price, Mrs. Lide.  
 Arnold, Mrs. Clara.

Members—  
 Cochrane, Mrs. Agnes.  
 Miller, Mrs. Julia.  
 Hawley, Mrs. Irene B.  
 MacCoy, Mrs. Carrie.  
 Wright, Mrs. Eugenia.  
 Price, Mrs. Lide.  
 Snider, Mrs. Mabel.  
 Wieser, Mrs. Nannie.  
 Fitzgibbon, Mrs. Frances.

Wolfe, Mrs. Josephine R.  
 Clay, Mrs. Lucy.  
 Stansfield, Mrs. Ella.  
 Keyes, Mrs. Elizabeth.  
 Perry, Mrs. Emma.  
 Stevens, Mrs. Kate.  
 Arnold, Mrs. Clara.  
 McGaughey, Mrs. Alberta.

Roesgen, Miss Millie.  
 Keyes, Mrs. Mary.  
 McEwen, Miss Anna.

Honorary Members—  
 Long, Mrs. Mary.  
 Long, Miss Mary.  
 Pentzer, Mrs. Nina H.  
 Hoist, Mrs. Amy.  
 Hinman, Mrs. M. F.

### FLAT ROCK FISHING CLUB.

Officers—  
 Rost, H. L., president.  
 Murray, C. C., treasurer.  
 Weller, J. A., secretary.

Members—  
 Rost, H. L.  
 Murray, C. C.  
 Weller, J. A.  
 Ellis, Geo. E.  
 Butler, W. H. G.  
 Otto, T. E.  
 Meyer, F. J.  
 Wirt, Charles H.  
 Fiegenbaum, Oscar.  
 Hosea, Max.  
 May, O. M.

### "WHY NOT" FISHING CLUB.

Charter Members—  
 Overstreet, A., president.  
 Condon, D., secretary.  
 Crow, D., treasurer.  
 Stevens, Wm.  
 Shea, E. R.  
 Lienberger, R.  
 Brockman, F.  
 Brown, Jas. S.  
 Schwartzkopf, A.

Schwartzkopf, Geo., jr.  
Tuttle, E. F.  
Crump, F., jr.  
Godfrey, Ed.  
Brunswick, D.

## GERMANIA CLUB.

Volland, H. Karl, president.  
Gotsch, Lawrence, vice president.  
Schaefer, Charles A. J., treasurer.

## Members—

Schwartzkopf, Joe.  
Volland, Karl.  
Trautman, Emanuel.  
Ehlers, Henry.  
Gotsch, Adelbert.  
Snyder, Adolph.  
Vorwald, Frank.  
Gotsch, Lawrence.  
Vorwald, Geo.  
Schaefer, Chas. A. J.  
Boese, Louis.  
Nentrup, Emma.  
Vorwald, Alice.  
Snyder, Martha.  
Schaefer, Elizabeth.  
Nentrup, Clara.  
Schaefer, Emma L.  
Fehring, Gertrude.

## THE GIBSON CLUB.

## Officers—

Rupprecht, Pearl, president.  
Thompson, Pansy, vice president.  
Tirtel, Nell, secretary and treasurer.

## Members—

Orrill, Ba.  
Genning, Rachel.  
Emich, Nell.  
Thompson, Pansy.  
Rupprecht, Pearl.  
Tirtel, Nell.  
Richard, Mary.  
Kriehagen, Carrie.  
Jackson, Georgia.  
Everroad, Mary.  
Genning, Lena.  
Chapple, Ethel.  
Graham, Julia.  
Miller, Mary.

## COLUMBUS GOLF CLUB.

## Active Members—

Bassett, Herbert, H., vice president.  
Lincoln, William H., president.  
Lucas, George H., secretary.  
Lucas, Francis C.  
Owens, T. Hubert.  
Campbell, H. M., treasurer.  
McSweeney, Edgar.  
Reeves, M. O.  
Griffith, Frank.  
Reeves, G. L.  
Way, Charles S.  
Lehman, L. J.  
Ruddick, Charles S.  
McCullough, Clarence.  
Roope, Dr. A. P.  
Miller, Hugh Th.  
Dickey, Richard.  
Mooney, Wm. Allen.  
Haggard, W. H.  
Irwin, William G.  
Hege Charles.  
Doup, Charles.  
Henderson, William.  
Scott, Donald G.  
Rogers, Elmer.

Nugent, Walter.  
Dehmer, Charles F.  
Custer, Clarence.  
Keller, Albert.  
Lewis, Rev. C. T.  
Glanton, James A.  
Schwartzkopf, Albert.  
Wieser, Louis J.  
Scott, John, jr.  
Thomas, Ben C.  
Baker, Chas. S.  
Dunlap, Elmer.  
Hege, Levi.  
Blessing, Dr. A. N.  
Kollmeyer, C. J.  
Montgomery Oscar P.  
Hood, E. K.  
Overstreet, Arthur.  
Crump, Frank, jr.  
Seward, Robert.  
Macauley, Fred.  
Perry, Benjamin.  
Rice, Dr. Alfred.  
Brunswick, David.  
Everroad, W. H.

## Associate Members—

Lucas, Mrs. Elizabeth.  
Cochrane, Miss Minnie.  
Duncan, Miss Edith.  
Daniels, Miss Ulalia.  
Hughes, Miss Anna.  
Voris, Miss Hazel.  
Laughlin, Miss Nellie.  
Mahoney, Miss Mary.  
Hopwood, Miss Alice.  
Butler, Miss Chloe.  
White, Miss Minnie.

## MONDAY CLUB.

## Officers—

Ong, Mrs. Anna, president.  
Hughes, Mrs. Vida, vice president.  
Glanton, Mrs. Ruth, 2d vice president.  
Winans, Mrs. Ella, secretary.  
McCullough, Mrs. Nettie, corresponding secretary.  
Way, Mrs. Margaret, treasurer.

## Program Committee—

Curtiss, Mrs. Matilda.  
Ong, Mrs. Anna.  
McCullough, Mrs. Nettie.

## Anniversary Committee—

Mason, Mrs. Minnie Reeves.  
Doeller, Mrs. Mattie Kline.

Way, Mrs. Margaret.  
Members—  
Atkinson, Miss Flora Augusta.  
Campbell, Mrs. Sarah Boyd.  
Curtiss, Mrs. Matilda Smith.

Cook, Miss Zoe.  
Donner, Mrs. Mary Johnson.  
Donner, Miss Lillian.  
Doeller, Mrs. Mattie Kline.  
Glanton, Mrs. Ruth Morgan.  
Hughes, Mrs. Vida Buxton.  
Kirkpatrick, Mrs. Hattie Shockley.  
McCullough, Mrs. Nettie Blazelon.  
McSweeney, Mrs. Emma Craig.  
Mason, Mrs. Minnie Reeves.

Richards, Mrs. Mary Louise McKnight.  
Ong, Mrs. Anna Graham.  
Perry Mrs. Adela Atkinson.  
Pope, Mrs. Linnie Hart.  
Winans, Mrs. Ella Wallace.  
Wallace, Miss Bertha.  
Way, Mrs. Margaret Daily.

## KLEON CLUB.

(Social and Literary.)  
Colors—Purple and old gold.

## Officers—

Volland, H. Karl, president.  
Graves, W. Horace, vice president.  
Dickey, Jeannette, secretary.  
Glanton, Mary A., treasurer.

## Members—

Volland, Emma L.  
Glanton, Mary A.  
Dickey, Jeanette.  
Danforth, Retta (Dip-  
boye).  
McCullough, Mayme.  
Volland, Lillian M.  
Doty, Gertrude.  
Dennison, Belle.  
Brevoort, May.  
Fulwider Ethel. (de-  
ceased.)  
Hawes, Myrtle (Wisner).  
Duncan, Edythe.  
Irwin, Joseph E.  
Orr, Lawrence F.  
Pence, George B.  
Sweeney, Joseph Irwin.  
(deceased.)  
Orr, Pence B.  
McCullough, Clarence.  
Graves, Horace W.  
Custer, Clarence.  
Dickey, Richard.  
Jackson, Roy M.  
Washburn, Sep.  
Volland, H. Karl.  
Pence, David D.

## LE BONS TEMPS CLUB.

## Officers—

Volland, Lillian, president.  
White, Minnie, vice president.  
Hege, Kate, treasurer.  
Brevoort, May, secretary.  
Members—  
Brevoort, May.  
Spurgeon, Pearl.  
McCullough, Mayme.  
Spurgeon, Lena.  
Swengel, Bernice.  
White, Minnie.  
Ruddick, Inez.  
Keyes, Louise.  
Voris, Ione.  
Gysle, Hazel.  
Volland, Lillian M.  
Hege, Kate.

## NATURE STUDY CLUB

## Officers—

Clark, Mary A., president.  
Keith, Minnie B., secretary.  
Elrod, Dr. M. N., director.

## SUBURBAN READING CLUB.

## Members—

Armen, Lucretia.  
Brown, Elmira.  
Caldwell, Lydia.  
Denison, Gay.  
Doty, Gertrude.  
Doup, Katherine H.  
Duncan, Ella.  
Edenburn, Emma.  
Everroad, Mary.  
Fitzgibbon, Frances.  
Gaston, Isabelle.  
Hathaway, Nellie.  
Jewell, Catherine N.  
McEwen, May.  
Miller, Zurilda.  
Moore, Bessie.  
Pence, Rose Edith.  
Price, Grace.  
Reeves, Lina S.  
Sappington, Bertha.  
Duncan Ella, president.  
Armen, Lucretia, 1st vice president.  
Everroad, Mary, 2d vice president.  
Denison Gay, secretary and treasurer.

## COLUMBIA TENNIS CLUB.

(Courts 12th and California streets.)

Orr, Lawrence F., president.  
Ong, Carrie, vice president.  
Kellar, Charlotte, secretary.  
Cooper, Ferd, treasurer.  
Webb, Clarence, custodian.  
Rost Lillie.  
Price, Katherine.  
Doty, Hazel.  
Fix, Ethel.  
Orr, Ella M.  
Volland, Emma.  
McKnight, Elizabeth.  
Leive, Bertha.  
Elzea, Blanch.  
Volland, Lillian.  
Richards, Mrs. C. G.  
Volland, Karl.  
Pence, Pliny J.  
Lederhaus, Herman.  
Price, Oscar.  
Marsh, Will E.  
O'Donnell, Will.  
Graves, Horace.  
Leive, Gustave.  
Anderson, Roy.  
Washburn, Sep.  
Rice, Walter.  
Romlinger, Harry.  
Richards, Rev. C. G.

## DEFENDER TENNIS CLUB.

## Officers—

Abbott, Edgar, president.  
Edenburn, Ida, vice president.  
Nentrup, Fred, secretary and treasurer.

## Members—

Mason, Roy.  
Glick, Earl.  
Wolf, Earnest.  
Goetz, Albert.  
Edenburn, Dr. E. E.  
Abbott, Edgar.  
Nentrup, Fred.  
Mason, Mrs. Roy.  
Holland, Mary.  
Dickey, Mary.  
Voris, Lottie.

Morgan, Ruth.  
Edenburn, Ida.  
Bonham, Helen.  
George, Mrs. Olney F.  
KIDS TENNIS CLUB.

## Officers—

Hyatt, Clara, president.  
Ellis, Nanny May, secretary.  
Behrman, David, treasurer.

## Members—

Everroad, Ray.  
Henderson, Kay.  
Winans, Ralph.  
Rost, Carl.  
Behrman, Dave.  
Wert, Lyle.  
Boyer, Ralph.  
Hook, Garnette.  
Abbott, Joe.  
Ong, Graham.  
Clay, Harry.  
Wolf, Charles.  
Hughes, Edward.  
Hyatt, Clara.  
Ellis, Nannie May.  
Keyes, Cornelia.  
Clark, Margaret.  
Daniels, Eva.  
Gysie, Estelle.  
Compton, Grace.  
Lopp, Nellie.  
Schmitt, Louise.  
Laughlin, Kathryn.

## RACKET TENNIS CLUB.

## Officers—

Phillips, Albert, president.  
Brevoort, Nell, secretary and treasurer.

## Members—

Cox, W. C.  
Phillips, Albert W.  
Custer, Clarence.  
Ruddick, Chas.  
Blessing, Walter.  
Jewell, Catherine.  
Morgan, Florence.  
Lambert, Carrie.  
Irwin, Joseph E.  
Doty, Gertrude.  
Boyle, John J.  
McCullough, Mayme.  
McCullough, Clarence.  
Blessing, Albert.  
Laughlin, Nell.  
Dehmer, Chas.  
Elrod, Tom.  
Volland, Lillian.  
Duncan, Jessie.  
Duncan, Edith.  
Volland, Emma.  
Doup, Chas.  
Brevoort, Nell.  
Volland, Karl.  
Glanton, Mary.  
Lewis, Rev.  
Richards, Chas. Gor-  
man, Rev.  
Cobb, Edd.  
Lucas, Geo.  
Lacy, Mattie.  
Voris, Hazel.  
Voris, Ione.

## YOUNG MEN'S CLUB.

## Officers—

McColgen, H. F., president.  
Way, Chas. S., vice president.  
Lyle, James, secretary.  
Keller, A. M., financial secretary.  
Bassett, H. H., treasurer.

## Members—

Abbott, Edgar.  
Abbott, Joe.  
Arthur, Albert.  
Arthur, Will.  
Apel, Frank.  
Anderson, Roy.  
Bassett, H. H.  
Behrman, D.  
Bell, Frank.  
Bozzell, Will.  
Burgess, Carroll.  
Brown, Harry.  
Banker, Tom.  
Bernard, Bert.  
Blessing, A. N.  
Burgess, Edgar.  
Behrman, Will.  
Bassett, Lee.  
Bruce, H.  
Bloch, Ben.  
Bowlen, L.  
Bond, Earl.  
Brunswick, D.  
Boyer, Ralph.  
Clark, Sim.  
Chrisler, Herbert.  
Cochran, Tom.  
Childers, Leroy.  
Champion, Ralph.  
Cobb, Ed.  
Clevenger, F.  
Campbell, H. M.  
Cook, Howard.  
Daniels, Marion.  
Doup, Chas.  
Duncan, Will.  
Dickey, R. J.  
DeBoos, Frank.  
Ellis, Ralph.  
Elrod, Thomas.  
Emig, Rolla.  
Emig, Roy.  
Everroad, Ray.  
Everroad, Walter.  
Ehlers, Henry.  
Ferry, James.  
Foster, Alex.  
Fehring, Lynn.  
Fahy, Harry.  
Ferry P.  
Frazier, Allen.  
Gaffney, Geo.  
Gaston Orrin.  
Gilbert, Geo.  
George, Olney.  
Geitz, Phil.  
Graves, John.  
Griffith, Frank.  
Hard, C.  
Hook, Garnett.  
Hacker, Arthur.  
Harding, Will.  
Harrell, Warren.  
Henderson, Ray.  
Hosea, Max.  
Hill, Robert.  
Hege, Norval.  
Hughes, Ed.  
Hull, Ben.  
Hartman, O. H.  
Hollowell, H.  
Hargis, John.  
Irwin, Howard.  
Jackson, R. M.  
Jackson, Kurt.  
Jones, Ed.  
Jenkins, Glen.  
Jackson, Frank.  
Keller, A. M.  
Kline, Fred.  
Kline, John.  
Keth, Frank.  
Kitchen, John S.  
Labar, John.  
Lyle, James.  
Leive, Gustav.  
Leidorf, Carl.  
Lowe, Sylvan.

Leinberger, R. M.  
 Lederhaus, Herman.  
 Lucas, Geo.  
 Mahoney, John.  
 Miller, Whit.  
 Morris, Oscar.  
 Morrison, Will.  
 Miller, H. Th.  
 Mahoney, Geo.  
 Miller, James.  
 May, Jesse.  
 Mooney, W. A.  
 Mason, A. W.  
 McBride, B.  
 McCoy, B.  
 McCullough, C. C.  
 McGinley, M.  
 McCaughey, Geo.  
 McColgin, H. F.  
 Nugent, Walter.  
 O'Donnell, Will.  
 Ong, Graham.  
 Pell, Harry.  
 Phillips, A. W.  
 Porter, Ed.  
 Prall, J. W.  
 Reeves, M. O.  
 Roby, Geo.  
 Rost, Carl.  
 Rosenbush, M.  
 Rindskopf, L.  
 Rosenbush, H.  
 Richards, L.  
 Rush, C. J.  
 Roope, A. P.  
 Reeves, Ross.  
 Robinson, H.  
 Ruddick, C.  
 Seward, E.  
 Schaefer, E.  
 Smith, H.  
 Smith, Dan.  
 Schwartzkopf, Joe.  
 Snyder, Ed.  
 Spaugh, R.  
 Shultz, R.  
 Sims, P.  
 Suverkrup, John.  
 Seward, Roy.  
 Short, Chas.  
 Twaddell, F.  
 Thornton, R.  
 Tooley, C.  
 Ulrich, F.  
 Volland, H. K.  
 Voeltz, Ed.  
 Way, C. S.  
 Webb, C.  
 Wert, Lyle.  
 Weaver, Ed.  
 Werner, Geo.  
 Wright, W.  
 Williams, Roscoe.

## CORPORATIONS.

AMERICAN FOUNDRY  
COMPANY.

Capital:  
 Officers—  
 Marshal T. Reeves, president.  
 Milton O. Reeves, vice president.  
 Ginnie L. Reeves, secretary and treasurer.

CITIZENS NATIONAL  
BANK, HOPE.

Capital Stock \$30,000.00.  
 Officers—  
 Joseph Burney, president.  
 James Homsher, vice president.  
 Frank Stapp, cashier.  
 A. Kennedy Lambert, assistant cashier.

Directors—  
 Joseph Burney.  
 Frank Stapp.  
 Lewis M. Blades.  
 James Homsher.  
 A. Kennedy Lambert.  
 Geo. D. Weinland.

COLUMBUS G A S.  
LIGHT & COKE CO.

Capital Stock \$25,000.00.  
 Officers—  
 Adam Keller, president.  
 C. M. Keller, secretary and superintendent.  
 F. P. Brockman, treasurer.  
 Directors—  
 Adam Keller.  
 Wm. Brockman.  
 H. Griffith.  
 F. P. Brockman.  
 C. M. Keller.

COLUMBUS HANDLE  
& TOOL CO.

Capital Stock \$25,000.00.  
 Officers—  
 L. M. Flesh, president.  
 H. H. Bassett, secretary and treasurer.

COLUMBUS MILLING  
COMPANY.

J. P. Sohn, president.  
 W. H. Everroad, vice president.  
 R. H. Everroad, secretary and treasurer.

COLUMBUS S A D -  
DLERY CO.

W. F. Coats, receiver.  
 Capital Stock:  
 Officers—  
 A. Overstreet, president.  
 F. J. Crump, vice president.  
 A. H. Schwartzkopf, secretary and treasurer.  
 T. F. Raynor, manager.

## FIRST NAT'L BANK.

Capital Stock \$100,000.00.  
 Officers—  
 F. T. Crump, president.  
 H. Griffith, vice president.  
 Frank Griffith, cashier.  
 Directors—  
 F. T. Crump.  
 H. Griffith.  
 Elizabeth Lucas.  
 George H. Lucas.  
 F. J. Crump.  
 A. Overstreet.  
 Frank Griffith.

HARTSVILLE PER-  
CHERON HORSE CO.

Hartsville, Ind.  
 Trustees—  
 David H. Lawrence.  
 Alvin Swain.  
 M. K. Mobley.  
 J. H. Morrison, president.  
 W. H. Wilson, secretary.

HARTSVILLE TELE-  
PHONE CO.

Directors—  
 Willard Anderson.  
 John W. Smith.  
 F. J. Beck.  
 James L. Tomson.  
 Joshua Isgrigg.

HARTSVILLE RURAL  
TELEPHONE CO.

Capital \$315.00.  
 Directors—  
 Alvin Swain.  
 James Mahaffey.  
 W. N. Bradley.  
 James Jordan.  
 Thomas Swain.

HOPE TELEPHONE  
CO.

Charter Members—  
 Thomas M. Vinnedge.  
 D. W. Dodd.  
 Joseph Burney.  
 R. D. Stam.  
 Oscar W. Bowman.  
 Freeman Harker.  
 Joseph A. Spaugh.  
 C. R. Haymond.  
 L. S. Fishel and Bro.  
 Philip Spaugh.  
 James Homsher.  
 O. J. Butler.  
 L. W. Blades.  
 Wm. Howe and Co.  
 Mahaffey and Morrison.

LEHMAN DR GOODS  
OG., OF COLUMBUS.

Directors—  
 Joseph Lehman.  
 Leo. J. Lehman.  
 Hugo Lehman.

## NAT'L MACHINE CO.

Officers—  
 Geo. W. Caldwell, president.  
 F. H. Drake, vice president.  
 Lester Drake, secretary and treasurer.  
 R. O. Boyer, general manager.  
 Directors—  
 Geo. W. Caldwell.  
 Lester Drake.  
 W. G. Irwin.  
 M. O. Reeves.  
 F. H. Drake.

ORINOCO FURNITURE  
COMPANY.

Capital Stock \$25,000.00.  
 Officers—  
 Wm. H. Lincoln, president.  
 T. Ashley Dent, vice president.  
 Geo. H. Lucas, secretary and treasurer.  
 M. C. Specht, superintendent.  
 Directors—  
 Wm. H. Lincoln.  
 T. Ashley Dent.  
 Geo. H. Lucas.  
 Elizabeth Lucas.  
 M. C. Specht:

ORINOCO TANNING  
COMPANY.

W. E. Springer, receiver.  
 Capital Stock:  
 Officers—  
 A. Overstreet, president and treasurer.  
 J. Overstreet, vice president.  
 F. J. Crump, secretary.

PEOPLE'S SAVINGS &  
TRUST CO.

Capital \$50,000.00.  
 Officers—  
 M. O. Reeves, president.  
 H. L. Rost, vice president.

H. M. Campbell, secretary.  
 L. K. Ong, cashier.  
 J. W. Suverkrup, asst. cashier.  
 W. B. Treadway, manager of savings department.  
 Directors—  
 H. M. Campbell.  
 Marshall Hacker.  
 B. M. Hutchins.  
 L. K. Ong.  
 G. L. Reeves.  
 H. H. Bassett.  
 Wm. Henderson.  
 C. M. Keller.  
 M. O. Reeves.  
 H. L. Rost.  
 Executive Committee—  
 M. Hacker.  
 H. L. Rost.  
 Wm. Henderson.  
 Auditing Committee—  
 C. M. Keller.  
 H. H. Bassett.  
 B. M. Hutchins.  
 H. M. Campbell.

REEVES & CO., INC.  
 Established, 1874; incorporated, 1888.

Paid up Capital Stock,  
 May 15, 1903, \$1,500,000;  
 Common Stock, \$750,000;  
 Preferred, \$750,000.

Directors—  
 M. T. Reeves, president and general manager.  
 Fred Doeller, vice president and treasurer.  
 C. S. Way, secretary.  
 W. H. Haggard, sales manager.  
 John N. Kailor, superintendent.  
 W. G. Irwin.  
 G. A. Reeves.

REEVES PULLEY CO.

Capital:  
 Officers—  
 Marshal T. Reeves, president.  
 Milton O. Reeves, 1st vice president.  
 Daniel T. McNiell, 2d vice president.  
 Girnie L. Reeves, secretary and treasurer.

CALDWELL & DRAKE  
 IRON WORKS.

In Process of Incorporation.

Officers—  
 Geo. W. Caldwell, president.  
 Jno. F. Hutchings, vice president and general manager.  
 Lester Drake, treasurer.  
 Jas. E. Ferry, secretary.  
 D. G. Scott, chief engineer.

INDIANAPOLIS, CO-  
 LUMBUS & SOUTH-  
 ERN TRACTION CO.

Capital \$1,000,000.00.  
 Officers—  
 Joseph I. Irwin, president.  
 Willim G. Irwin, vice president and general manager.  
 Hugh Th. Miller, secretary and treasurer.  
 A. B. Hogue, superintendent.

Directors—  
 Joseph I. Irwin.  
 Wm. G. Irwin.  
 Z. T. Sweeney.  
 Mrs. Z. T. Sweeney.  
 Hugh Th. Miller.

### FRATERNITIES.

COLUMBUS LODGE NO.  
 151, ANCIENT ORDER  
 UNITED WORKMEN.

Officers—  
 Past Master—Lockman,  
 B. V.  
 Master Workman—Ma-  
 cauley, F. E.  
 Overseer—Weed Frank.  
 Guide—Maxon, John W.  
 Recorder—Steckleman,  
 Gustav.  
 Financier—Adams, Geo.  
 C.  
 Inside Watch—Sackman,  
 Joe.  
 Outside Watch—Betts,  
 Elmer.  
 Medical Examiner—Ben-  
 ham, Dr. James.

Members—  
 Adams, Geo. G.  
 Arnholt, Wm.  
 Bennett, Geo. F.  
 Braugh, J. F.  
 Betts, Elmer, M.  
 Becht, Andrew.  
 Bess, Andrew J.  
 Benham, Dr. James.  
 Bennett, W. C.  
 Foster, Bert.  
 George, Adrian E.  
 Hamilton, R. F.  
 Horton, Ed. J.  
 Henry, Robert M.  
 Lockman, B. V.  
 La Rue, W. C.  
 La Rue, Ola Earl.  
 Lewis, Chas. T.  
 Maxon, John W.  
 Macauley, F. E.  
 Madden, John P.  
 Moore, Geo. W.  
 Moore, A. J.  
 Nehren, John E.  
 Poulten, Nicholas.  
 Plump, John H.  
 Ping, Chas.  
 Ping Simeon.  
 Rominger, Harry.  
 Robertson, Israel B.  
 Sackman, Joe, jr.  
 Suverkrup, Fred.  
 Schamber, Wm. H.  
 Steinberger, Julius.  
 Steinberger, Gordon.  
 Snyder, Wm. H.  
 Steckleman, Gus.  
 Thompson, John H.  
 Wagner, John F.  
 Wagoner, Landy.  
 Weed, Frank.  
 Wagoner, Chas. F.  
 Wallace, Wm. H.  
 Weekly, R. W.  
 Wilcoxon, Curtis.  
 Wynegar, Eugene.

COLUMBUS LODGE OF  
 ELKS, NO 521; B. P.

Officers—  
 Exalted Ruler—Perry, J.  
 G.  
 Esteemed Leading  
 Knight—Stevens, W. A.  
 Etseemed Loyal Knight  
 —Lipps, W. F.  
 Esteemed Lecturing  
 Knight—Raynor, T. F.

Chaplain—Lewis, Rev.  
 Chas. Trask.  
 Treasurer—Brockman,  
 Wm.  
 Secretary—Brunswick,  
 D.  
 Tiler—Condon, Dayton C.  
 Esquire—Rush, John C.  
 Inner Guard—Wolf, Geo.

Members—  
 Arnold, J. H.  
 Augstein, Chas.  
 Brockman, Wm.  
 Brockman, F. P.  
 Brunswick, D.  
 Beck, W. J.  
 Burnett, Wm.  
 Bush, Walter M.  
 Burns, W. F.  
 Brodbeck, P.  
 Byers, H. L.  
 Blessing, W. A.  
 Boullie, Geo. A.  
 Crow, Daniel.  
 Caldwell, Geo. W.  
 Coats, W. F.  
 Crump, F. T.  
 Crump, Frank, jr.  
 Condon, Dayton C.  
 Coffee, Wm. C.  
 Drake, Lester.  
 Dryden, W. A.  
 Daugherty, A. T.  
 Daugherty, Saml.  
 Eckman, Max.  
 Fiske, W. B.  
 Griffith, Frank.  
 Griffith, A. T.  
 George, J. A.  
 Gysie, J. L.  
 Godfrey, E. H.  
 Guinn, C. C.  
 Gottschalk, R. F.  
 Gunther, Casper.  
 Hilger, J. V.  
 Hord, F. T.  
 Hartman, O. H.  
 Harvey, John W.  
 Hughes, Jacob A.  
 Harrman, H.  
 Kollmeyer, C. J.  
 Kitzinger, Chas. F.  
 Kissing, Fred.  
 Lambert, W. W.  
 Lienberger, R. M.  
 Lucas, Geo. H.  
 Levy, Sam.  
 Lincoln, W. H.  
 Lyle, J. D.  
 Lipps, W. F.  
 Lewis, Rev. Charles

Trask.  
 Mooney, W. A.  
 Maley, C. E.  
 Mason, Arthur W.  
 Maley, E. W.  
 Marr, Wm.  
 Marr, Ed.  
 Morrow, E. S.  
 Malot, Chas. M.  
 Mansfield, O. J.  
 McCormack, P. H.  
 McCormack, Harry.  
 Overstreet, A.  
 Orrill, M. F.  
 Perry, J. G.  
 Perkinson, W. W.  
 Rice, A.  
 Rethwisch, Henry W.  
 Rush, J. C.  
 Remy, Chas. F.  
 Remy, Sherman J.  
 Russell, H. F.  
 Rosenbush, M. F.  
 Roope, A. P.  
 Raynor, T. F.  
 Schwartzkopf, A. H.  
 Schwartzkopf, Geo., jr.  
 Schwartzkopf, Wm.

Stevens, W. A.  
 Stader, W. W.  
 Shea, E. R.  
 Shea, Wm. H.  
 Sergeant, C. A.  
 Seward, Robert.  
 Schooler, Geo.  
 Schrickler, Ferd.  
 Shur, W. B.  
 Schettinger, Geo.  
 Spaug, Ralph.  
 Tuttle, E. F.  
 Tooley, H. J.  
 Thomas, Richard.  
 Thomas, Ben C.  
 Taylor, Bushrod, H.  
 Vanden Ende, A.  
 Williams, J. M.  
 Weidner, Chas.  
 Wertz, Daniel.  
 Wolf, Geo.  
 Wordsdell, Jonathan.  
 Wright, Willard.

TRIBE OF BEN HUR,  
 COLUMBUS COURT  
 NO. 119.

Officers—  
 Chief—Myers, Harry L.  
 Past Chief—Storms, Albert L.  
 Judge—Woody, Minnie.  
 Teacher—Myers, Mary A.  
 Captain—Tooley, Howard J.  
 Guide—Adney, Jno.  
 Mother—Adney, Eva.  
 Ben Hur—Gates, Carey H.  
 Scribe—Tooley, Howard J.  
 K. of T.—Bonham, John L.  
 Members—  
 Arnold, Dr. J. W.  
 Adney, Jno. N.  
 Adney, Eva.  
 Blessing, Gary.  
 Blessing, Albert N.  
 Brooks, Walter S.  
 Bonham, Jno. L.  
 Bonham, Everett O.  
 Bond, Edward.  
 Buxton, Geo. A.  
 Burnett, Mayme.  
 Christy, Edgar M.  
 Chrisman, Chas.  
 Cowles, Lillian K.  
 Dunlap, Jarastus.  
 Dunkap, Jas. H.  
 Daugherty, Byron.  
 Daugherty, Ida B.  
 Doyle, Michael J.  
 Ehlers, Henry W.  
 Fellows, John T.  
 Gates, Carey H.  
 Hathaway, Walter.  
 Irwin, Wm. S.  
 Johnson, Geo. W.  
 Knarr, J. P.  
 McDougal, Albert A.  
 Marsh, Jas. M.  
 Miller, Wm. T.  
 Miller, Maggie.  
 Myers, Harry L.  
 Myers, Harry.  
 Nesslage, Herman H.  
 Nesslage, Florence A.  
 Ong, Oliver P.  
 Prewitt, Chas. A.  
 Stevens, Albert B.  
 Stillabower, Esie E.  
 Spaulding, Jno. W.  
 Tompkins, Howard.  
 Tooley, J. Howard.  
 Tooley, Landy, H.  
 Voris, Dr. Samuel M.  
 Volland, Frederick.  
 Winans, Geo. I.

Wiley, Jno. A.  
 Woody, Geo. F.  
 Woody, Emma P.  
 Woody, Minnie.  
 Wilson, Elmer F.  
 Wagner, Chas. E.

CATHOLIC KNIGHTS  
 OF AMERICA NO. 164.

Officers—  
 Financial Secretary—  
 Brown, Edward G.  
 Trustee—Carr, John.  
 Vice President—Fahy,  
 Henry.  
 Sergt. at Arms—Hagerty,  
 Patrick.  
 President — McShane,  
 Condy.  
 Recording Secretary—  
 Mahoney, John.  
 Herman, Morritz.  
 Peters, Frederick.  
 Trustee—Pfeifer, Mat-  
 thew.  
 Riley, James.  
 Treasurer—Stevens, Wm.  
 A.  
 Trustee—Shea, Richard.  
 Shea, William H.  
 Wissel, Jerome G.

ISHAM KEITH POST  
 NO. 13, G. A. R.

Officers—  
 C.—Moore, Lewis C.  
 S. V. C.—Miller, Gusta-  
 vis A.  
 J. V. C.—Labar, Abra-  
 ham.  
 Adjutant—Polen, Wm. P.  
 Q. M.—Williams, Wm.  
 Sergt.—Menett, Overton  
 H.  
 Chap.—Nickerson, Henry  
 W.  
 O. D.—Cavanaugh, Vir-  
 gil P.  
 O. G.—Clutch, Geo H.  
 S. M.—Kendall, Wm. F.  
 Q. M. S.—Potter, Chas. E.  
 Members—  
 Apel, Chas.  
 Adams, Calvin A.  
 Brooks, Jos. M.  
 Browning, Vincent F.  
 Brown, Horace L.  
 Brown, Isaac F.  
 Browning, Thos. R.  
 Burnett, Wm. A.  
 Brown, Thos.  
 Browning, Thos. R.  
 Barton, James.  
 Blakeman, Walter.  
 Breheny, Wm.  
 Bond, Oscar.  
 Buxton, Geo. W.  
 Crump, John S.  
 Carlisle, Wesley W.  
 Davis, Wm. T.  
 Elrod, Dr. M. N.  
 Foster, Isaac M.  
 Foster, Wm. H.  
 Francis, Edward T.  
 Gent, Joseph F.  
 Glick, Solomon M.  
 Foster, Robert L.  
 Gysie, John.  
 Graves, Alvon C.  
 Gale, Wm.  
 Glanton, Jas. A.  
 Gearhart, Wm.  
 Gannon, Edmund.  
 Hutchins, Benj. M.  
 Habig, Geo.  
 Hunter, Jos. B.  
 Hartman, Amos E.  
 Helman, Samuel D.  
 Hodler, Samuel.

Henderson, Wm.  
 Hubbard, Chas. H.  
 Halbert, Jos. D.  
 Henry, Rodrick.  
 Jewell, Martin V.  
 Jones, John L.  
 King, Lewis.  
 Kennard, Joshua F.  
 Kinney, Francis M.  
 Lewis, Michael.  
 Litterell, Geo.  
 Lacy, Henry.  
 Larrabee, John M.  
 McClelland, Henry C.  
 Maring, John M.  
 Mathews, Jas. F.  
 McCoy, Geo. F.  
 Meek, Samuel.  
 Newsom, Jose.  
 Nolting, Henry.  
 Newton, John.  
 Owens, Geo. W.  
 O'Donnell, Chas.  
 Pancake, J. Frank.  
 Ping, Thos. B.  
 Poffenberger, Hez.  
 Palmer, Henry P.  
 Phillips, James M.  
 Roope, Dr. R. H.  
 Robertson, John T.  
 Reno, A. D.  
 Rhodes, Alfred M.  
 Robertson, Leander.  
 Roberts, Wm.  
 Ross, Perry J.  
 Robertson, Benj. F.  
 Strasner, Henry.  
 Stanford, John H.  
 Stobo, John.  
 Stevens, Francis M.  
 Trotter, Wm. C.  
 Taylor, William.  
 Twaddell, Walter.  
 Taylor, Marshall.  
 Uphold, John.  
 Werner, Joseph.  
 Williams, Jerry.  
 Weaver, Richard W.

ISHAM KEITH, W. R.  
 C. NO. 199.

Officers—  
 President—Mary Men-  
 nett.  
 S. V. P.—Meek, Aleyada.  
 J. V. P.—Sprague, Cath-  
 erine.  
 Treasurer — Stevens,  
 Kate.  
 Secretary—Jelf, Clara.  
 Chaplain—Baker, Susan.  
 Con.—Strawn, Maggie.  
 Guard—Robertson, Sarah  
 Asst. Con. — Strassner,  
 Minnie.  
 Asst. Guard—Ping, Car-  
 rie.  
 Past Inst.—Mrs. Byrne.  
 1st Color Bearer—Drake,  
 Jennie.  
 2d Color Bearer, Cowles,  
 Mary.  
 3d Color Bearer—Robert-  
 son, Emma.  
 4th Color Bearer—Myers,  
 Mary.  
 Musician—George, Carrie  
 Members—  
 Adams, Jennie.  
 Browning, Hulda.  
 Bell, Mary.  
 Burnett, Alice.  
 Barnaby, Mary.  
 Bond, Emma.  
 Bond, Sallie.  
 Bozell, Alice.  
 Breheny, Bessie.  
 Clevenger, Elizabeth.  
 Carter, Mary.

Colter, Laura.  
 Davis, Annie.  
 Emich, Augusta.  
 Ennice, Annie.  
 Fowler, Mary.  
 George, Sarah.  
 Fuller, Ida.  
 Graves, Maud.  
 Cook, Amanda.  
 Corbet, Rettie.  
 Hawley, Irene.  
 Halbert, Carrie.  
 Habig, Anna.  
 Holtz, Lottie.  
 Henry, Mary.  
 Helt, Christina.  
 Keller, Emma.  
 Kendall, Alice.  
 Keith, Juid.  
 Kelley, Kathryn.  
 Lane, Maggie.  
 Lambert, Hatie.  
 Miller, Maggie.  
 McCalip, Lenora.  
 Nickerson, Martha.  
 Lazzell, Hattie.  
 Newton, Carrie.  
 Orrill, Mary.  
 Polen, Eliza.  
 Poffenberger, Sina.  
 Potter, Sarah.  
 Pearson, Bell.  
 Pherigo, Ivy.  
 Prather, Pink.  
 Patterson, Laura.  
 Pedrick, Lucretia.  
 Pfeffer, Mary.  
 Ping, Elizabeth.  
 Quick, Anna.  
 Roope, Sarah.  
 Rogers, L. J.  
 Robinson, Lelara.  
 Shultz, Ida.  
 Stevens, Lou B.  
 Shewman, Addie.  
 Silvers, Susie.  
 Stout, Mary.  
 Stanley, Sarah.  
 Smith, Kate.  
 Selbert, Clara.  
 Schmitt, Lou.  
 Spellman, Orange.  
 Shier, Maud.  
 Smalley, Etta.  
 Trutt, Edith.  
 Temple, Mary.  
 Turner, Mary.  
 Thompson, Bell.  
 Truax, Olive.  
 Uphold, Rhoda.  
 West, Lilia.  
 Williams, Lessie.  
 Wilson, Cora.

**JAMES MOFFAT POST**  
 No. 223, DEPT. OF INDIANA, G. A. R.,  
 ELIZABETHTOWN.

Officers—  
 Commander, Thompson,  
 D. A.  
 Senior Vice Commander  
 —Oneal, W. H.  
 Junior Vice Commander  
 —Cohee, N.  
 Adjutant—Dean, A. W.,  
 (deceased).  
 Quartermaster — Anderson,  
 J. B.  
 Chaplain—Jackson, W.  
 H.  
 Officer Day—Barr, Allen.  
 Officer Guard—Kendall,  
 A. J.  
 Sergeant Major — Dur-  
 land, C. E.  
 Quartermaster Sergeant  
 —Petree, J. A.

Members—  
 Anderson, John B.  
 Adams, B. F.  
 Anthers, Charles.  
 Adams, H. H.  
 Burns, James.  
 Buddenbohm, Henry.  
 Barr, Allen.  
 Collier, Jas. H.  
 Clapp, D. B.  
 Cohee, Nathaniel.  
 Cochran, Jas. S.  
 Dunlap, William.  
 Dinkins, Jeriah.  
 Dunn, John.  
 Durland, C. E.  
 Elzea, Elison.  
 Flanigan, A. C.  
 Graham, W. S.  
 Hammond, T. G.  
 Jackson, W. H.  
 Kendall, A. J.  
 Kean, Charles.  
 Muir, John R.  
 Moor, Q. C.  
 Long, M. D.  
 Newsom, John S.  
 Nicholson, E. P.  
 Orem, Jas. G.  
 Oneal, W. H.  
 Robertson, H. H.  
 Petree, Jas. A.  
 Ryan, Joseph.  
 Thompson, D. A.

**CHARLES PORTER**  
 POST NO 467, G. A. R.,  
 HOPE.

Officers—  
 Commander, Aikin, Wm.  
 H.  
 Senior Vice Commander  
 —Charles S. Barnes.  
 Junior Vice Commander  
 —Holder, Lewis.  
 Adjutant—Carter, Joseph  
 Quartermaster — Miller,  
 John A.  
 Surgeon—Izer, Benjamin.  
 Chaplain—Everroad, Da-  
 vid.  
 Officer of the Day—Reed,  
 Ezra.  
 Officer of the Guard—  
 Christman, Henry.  
 Sergeant Major—Burney,  
 Joseph.  
 Quartermaster Sergeant  
 —Foller, Benedict.  
 Members—  
 Aspy, John.  
 Aikin, William H.  
 Barnes, Charles S.  
 Joseph, Burney.  
 Carter, Joseph.  
 Christman, Henry.  
 Carr, V. M.  
 Everroad, David.  
 Foller, Benedict.  
 Holder, Lewis.  
 Holder, Henry.  
 Homsher, James.  
 Homsher, William.  
 Izer, Benjamin.  
 Miller, John A.  
 Miller, Benjamin.  
 Reed, Ezra.  
 Reed, Charles A.

**COL. SIMEON STAN-**  
**SIFER CONCLAVE,**  
**INDEPENDENT OR-**  
**DER HEPTASOPHS,**  
 No. 379, COLUMBUS.

Members—  
 Stevens, W. A.  
 Suverkrup, John W.  
 Knarr, J. P.  
 Phillips, A. W.

Guthrie, Ira E.  
 Keller, Albert.  
 Markland, Clyde C.  
 Cox, J. F.  
 Ellis, Geo. E.  
 Burgess, Carrol.  
 Burns, W. F.  
 Nugent, Walter.  
 Wood, E. E.  
 Hilger, Jos.  
 Young, M. W.  
 Horton, Ed.  
 Earley, C. B.  
 Block, Ben.  
 Hamilton, H. K.  
 Schiller, G. O.

**COLUMBUS LODGE NO**  
 58, COLUMBUS I. O.  
 O. F.

Noble Grand—Crane, Ed.  
 Vice Grand — Finkel,  
 Chas.  
 Recording Secretary —  
 Knarr, J. P.  
 Financial Secretary—Se-  
 ward, F. H.  
 Treasurer—Tompkins, H.  
 Trustees—  
 Stobo, Dave.  
 Keller, Adam.  
 Reeves, C. A.  
 Members—  
 Arnold, J. H.  
 Abbett, Smith.  
 Abbett, H. O.  
 Angerman, Geo.  
 Anthony, W. H.  
 Barrick, M. A.  
 Brockman, Wm.  
 Bonham, J. L.  
 Branham, Fred.  
 Beatty, H. H.  
 Boyer, R. O.  
 Bennett, E. P.  
 Barnaby, C. S.  
 Beatty, I. J.  
 Boeschen, Chas. A.  
 Bruce, C. N.  
 Block, Ben.  
 Best, Franz.  
 Barkus, Albert.  
 Bailey, Timothy.  
 Bowman, John J.  
 Brown, David.  
 Boyer, John G.  
 Boyer, Russell.  
 Coons, A. E.  
 Cook, H. W.  
 Coats, W. F.  
 Crane, J. H.  
 Crane, W.  
 Crane, Ed.  
 Cook, C. C.  
 Cummins, G. H.  
 Curola, Chas.  
 Carmichael, E. T.  
 Castel, W.  
 Christy, E. M.  
 Cochran, J. I.  
 Clark, H.  
 Cotton, W. C.  
 Cotton, J. K.  
 Cook, John J.  
 Cowles, Earl.  
 Cochran, James.  
 Carter, W. A.  
 Clayton, C. F.  
 Champion, A. J.  
 Dill, Tom A.  
 Davis, W. T.  
 Drake, John.  
 Deltz, Samuel.  
 Duncan, W. C.  
 Dailey, M. J.  
 Dryden, W. A.  
 Day, J. F.  
 Day, Tosh O.  
 Dunn, James.



Emmons, J. D.  
 Ellis, W. R.  
 Evans, Oscar.  
 Ensley, P. B.  
 Fortner, Albert.  
 Fox, Henry.  
 Finkel, C. E.  
 Fisher, Chas.  
 Foster, C. W.  
 Gates, Mat.  
 Gysie, John.  
 Glanton, J. A.  
 Gold, Lyman.  
 Griffith, W. W.  
 Garrison, P. F.  
 Gorbett, W. H.  
 Griffis, J. H.  
 Graff, John.  
 Gartin, Ira.  
 Hege, Samuel.  
 Hege, Levi.  
 Hege, Chas.  
 Hege, Norval.  
 Hodler, Samuel.  
 Hodler, James D.  
 Hacker, M.  
 Harrell, W.  
 Hulse, Henry.  
 Hildebrand, F. J.  
 Holland, J. A.  
 Hutchins, B. M.  
 Holder, Dr. R. E.  
 Howe, Jas.  
 Hughes, John.  
 Hedge, J. P.  
 Harmon, J. A.  
 Harrison, D. E.  
 Hearn, A. R.  
 Jones, J. H.  
 Johnson, F. B.  
 Kitzinger, Geo.  
 Kendall, W. F.  
 Keller, Adam.  
 Keller, C. M.  
 Kelble, A. C.  
 Knight, F. E.  
 Knarr, J. P.  
 King, D. E.  
 Kissling, Fred.  
 Lay, J. G.  
 Loudon, W. R.  
 Lang, W. E.  
 Lutz, Oscar.  
 Lay, Karl.  
 Lustic, W. F.  
 Morledge, Loyd.  
 Moyer, G. W.  
 Markland, E. L.  
 Moore, C. W.  
 McComas, John.  
 Mount, C. G.  
 Moore, J. E.  
 Miller, W. F.  
 Mobley, O. J.  
 Morrison, W. J.  
 Murray, Chas.  
 Miller, E. E.  
 Myers, Notre.  
 Nichol, C. C.  
 Norton, T. J.  
 Oblander, Geo.  
 Orman, A.  
 Perkinson, A. J.  
 Pfeifer, F.  
 Prather, T. B.  
 Palmer, O. M.  
 Prewitt, J. F.  
 Phillips, H. E.  
 Pell, Harry A.  
 Price, John M.  
 Quick, T. G.  
 Quick, H. S.  
 Randall, P. W.  
 Reap, J. H.  
 Roope, R. H.  
 Roope, Dr. A. P.  
 Ricker, Geo.  
 Rector, E. R.  
 Reeves, C. A.

Renn, J. H.  
 Repp, Geo.  
 Rethwick, H. W.  
 Rynerson, John.  
 Rust, John K.  
 Reynolds, Irwin.  
 Rose, R. T.  
 Spurgin, N. C.  
 Sincebaugh, John.  
 Stader, W. H.  
 Sisk, W. B.  
 Stobo, D.  
 Stobo, Joe.  
 Stobo, Thos.  
 Shobert, Phillip.  
 Stuckey, J. L.  
 Shultz, G. S.  
 Sparrell, C. F.  
 Safford, J. B.  
 Seward, F. H.  
 Snyder, W. J.  
 Spaulding, Jos.  
 Spaulding, John.  
 Strawn, Oliver.  
 Stephenson, Geo. M.  
 Seward, A. A.  
 Sibley, J. A.  
 Snively, E. D.  
 Shepherd, Ed.  
 Skeene, E. O.  
 Snyder, Seneca.  
 Shepherd, Chas.  
 Strawn, J. H.  
 Sulmond, Aquilla.  
 Schiller, G. O.  
 Tormehlen, J. F.  
 Tuttle, Leonard.  
 Twaddell, Walter.  
 Taylor, W. F.  
 Tyrell, W. G.  
 Tompkins, H.  
 Thompson, Jas.  
 Taylor, Rob T.  
 Thornton, O. E.  
 Talley, Chas.  
 Turner, H. O.  
 Thompson, Geo. O.  
 Tooley, H. J.  
 Trenkenshuh, Len.  
 Temple, W. W.  
 Thompson, Wilbur.  
 Thompson, J. M.  
 Thompson, W. O.  
 Trotter, S. E.  
 Uphold, J. L.  
 Ullery, Geo.  
 Western, Wardel.  
 Wood, E. H.  
 Wooley, Jos.  
 Wetzell, Ed.  
 Wagner, Ed.  
 Washburn, W. O.  
 Wink, T. M.  
 Wilson, A. H.  
 Woody, Geo.  
 Wise, Eugene.  
 Wetzell, F. L.  
 Wagner, R. E.  
 Wilson, L. M.  
 Wilson, R. D.  
 Zebell, D.

RIDGELY ENCAMP-  
 MENT NO. 26, I. O.

O. F.  
 Officers—  
 C. P.—Lay, Karl.  
 H. P.—Crane, Wm.  
 S. W.—Crane, Edward.  
 Rec. Scribe—Knarr, J. P.  
 Treasurer — Tompkins,  
 Howard.  
 Financial Scribe—Seward,  
 F. H.  
 Trustees—  
 Seward, F. H.  
 Bonham, J. L.  
 Taylor, Robert.

Members—  
 Arnold, J. H.  
 Abbett, Smith.  
 Brockman, Wm.  
 Bonham, J. L.  
 Branham, Fred.  
 Boyer, R. O.  
 Bennett, E. F.  
 Barnaby, C. S.  
 Beatty, Q. J.  
 Boeschen, Chas. A.  
 Bruce, C. N.  
 Bowman, John J.  
 Coats, W. F.  
 Crane, J. H.  
 Cummins, Geo. H.  
 Curola, Chas.  
 Carmichael, E. T.  
 Casteel, Wm.  
 Cotton, W. C.  
 Crane, Wm.  
 Crane, Edward.  
 Davis, W. T.  
 Drake, Jonathan.  
 Deitz, Samuel.  
 Duncan, W. C.  
 Daily, M. J.  
 Dryden, W. A.  
 Emmons, J. D.  
 Finkel, Chas. E.  
 Gysie, John L.  
 Glanton, J. A.  
 Gold, Lyman.  
 Griffith, W. W.  
 Garrison, P. F.  
 Gorbett, W. H.  
 Griffis, J. H.  
 Hege Samuel.  
 Hege, Levi.  
 Hege, Chas.  
 Hege, Norval.  
 Macker, M.  
 Hulse, Henry.  
 Holland, J. A.  
 Hutchins, B. M.  
 Holder, R. E.  
 Herman, J. A.  
 Hodler, J. D.  
 Kitzinger, Geo.  
 Kendall, W. F.  
 Keller, A.  
 Keller, C. M.  
 Knarr, J. P.  
 Kissling, F. H.  
 Lang, H.  
 Lang, W. E.  
 Loudon, W. R.  
 Lutz, Oscar.  
 Lay, Karl.  
 Morledge, Loyd.  
 Moyer, Geo. W.  
 McComas, John.  
 Miller, W. F.  
 Mobley, O. J.  
 Nicol, C. C.  
 Norton, Thos. J.  
 Oblander, Geo.  
 Pfeifer, F.  
 Prather, T. B.  
 Prewitt, J. F.  
 Quick, T. G.  
 Reap, J. H.  
 Roope, R. H.  
 Rector, E. R.  
 Reeves, C. A.  
 Rynerson, John.  
 Rethwisch, H. W.  
 Spurgin, N. C.  
 Stader, W. H.  
 Sisk, W. B.  
 Stobo, David.  
 Stuckey, J. L.  
 Shultz, G. S.  
 Safford, J. B.  
 Seward, F. H.  
 Stobo, Thomas.  
 Spaulding, Jos.  
 Spaulding, John.  
 Stephenson, Geo. M.

Stobo, Joe.  
 Seward, A. A.  
 Sibley, J. A.  
 Stickan, Wm.  
 Snively, E. D.  
 Schiller, G. O.  
 Pherigo, June.  
 Tuttle, Leonard.  
 Taylor, W. F.  
 Tyrell, W. G.  
 Tompkins, H.  
 Taylor, Robt. T.  
 Thornton, O. E.  
 Turner, H. O.  
 Tooley, H. J.  
 Washburn, W. O.  
 Wink, T. M.  
 Woody, Geo.  
 Wise, Eugene.  
 Wetzel, Fred L.  
 Zebel, D.  
 Smith, W. J.  
 Paine, E. D.  
 Drake, F. H.  
 Mathers, F.  
 Vails, Curtis.  
 Reap, K. D. H.  
 Rogers, Wm.  
 Thomas, M. J.  
 Voyles, J. G.  
 Regennas, Dr. E. G.

**FAITH, REBECCA**  
**LODGE NO. 206. CO-**  
**LUMBUS.**

Members—  
 Ballard, Susie.  
 Bennett, Edward.  
 Bennet, Mrs. Edward.  
 Barnaby, Charles S.  
 Barnaby, Mrs. Charles S.  
 Bruce, Charles W.  
 Best, Marie.  
 Brown, Mrs. Lillie.  
 Block, Ben.  
 Crane, James.  
 Crane, Mrs. James.  
 Crane, Ed.  
 Crane, Mrs. Ed.  
 Crane, Will.  
 Cochran, John I.  
 Curola, Charles.  
 Clark, H. J.  
 Clark, Mrs. Ella.  
 Cummings, James.  
 Cowles, Mrs. James.  
 Cook, Mrs. Amanda.  
 Clevenger, Frank.  
 Clevenger, Emma.  
 Drake, Mrs. John.  
 Davis, Mrs. Jessie.  
 Deitz, Mrs. Retta.  
 Day, Mrs. Linnie.  
 Emmonds, J. D.  
 Emmonds, Mrs. J. D.  
 Ellis, Mrs. J. T.  
 Ellis, J. T.  
 Fox, Mrs. Henry.  
 Faust, Mrs. Emma.  
 Gold, Lyman.  
 Gold, Mrs. Lyman.  
 Griffith, Mrs. Mary.  
 Gorbett, Mrs. Wm.  
 Gorbett, Wm.  
 Holder, Mrs. Viola.  
 Howe, James.  
 Howe, Mrs. James.  
 Hibbard, Mrs. Grace.  
 Hurman, John.  
 Hurman, Mrs. John.  
 Hege, Samuel.  
 Hughes, Mrs. J. A.  
 Hillycord, Mrs. Ella.  
 Jelf, Wm. S.  
 Jelf, Mrs. Wm. S.  
 Keith, Juid.  
 King, Mrs. Edward.  
 King, Mrs. Linnie.  
 Knarr, J. P.

Knarr, Mrs. J. P.  
 Knarr, Ethel May.  
 Kocher, Pearl.  
 Lang, Henry.  
 Mitchell, Mrs. Mary.  
 Maynard, Mrs. Nannie.  
 Miller, Mrs. Maggie.  
 Mier, Notre.  
 Mier, Mrs. Notre.  
 McComas, Mrs. Minnie.  
 Nicol, Mrs. C. C.  
 Pell, Mrs. Anna.  
 Prewitt, Frank.  
 Prewitt, Mrs. Lenora.  
 Roope, Dr. R. H.  
 Roope, Mrs. R. H.  
 Roope, Mary.  
 Rosenbush, Mrs. Amelia.  
 Reap, Miss Minerva.  
 Rethwisch, Henry.  
 Rynerson, John.  
 Rominger, J. C.  
 Rominger, Mrs. J. C.  
 Stader, W. H.  
 Stader, Mrs. W. H.  
 Stader, Nannie.  
 Stobo, Maggie.  
 Spaulding, Mrs. John.  
 Sincebaugh, Mrs. Lucy.  
 Seward, F. H.  
 Seward, Mrs. F. H.  
 Salsbury, Mrs. Oscar.  
 Sanders, Mrs. Opal.  
 Shepherd, Edward.  
 Shepherd, Mrs. Edward.  
 Stickens, Wm.  
 Stickens, Mrs. Wm.  
 Tice, Mrs. Maude.  
 Twaddell, Mrs. Walter.  
 Taylor, Ada.  
 Tuttle, Mrs. Leonard.  
 Troutman, Linnie.  
 Tompkins, Howard.  
 Turner, O. P.  
 Trinkenshine, Mrs. Len.  
 Temple, Mrs. Wm.  
 Taylor, Wm.  
 Tyrell, G.  
 Tyrell, Mrs. G.  
 Uphold, John.  
 Uphold, Mrs. John.  
 West, Mrs. Lillie.  
 Wetzel, Mrs. Anna.  
 Willson, Laura.  
 Young, Mrs. Maude.

**TERRELL LODGE NO.**  
**192. I. O. O. F., ELIZ-**  
**ABETHTOWN.**

Officers—  
 P. G.—Bickerton, Wm.  
 N. G.—Hall, Otto H.  
 V. G.—Cooper, Edward.  
 Sec.—Morgan, Chas A.  
 Fin. Sec.—Leighton, David.  
 Treas.—Elzea, Elison.  
 Warden—Hughes, Ham  
 H.  
 Conductor — Thomas,  
 Clark.  
 R. S. N. G.—Elzea, Au-  
 gustus E.  
 L. S. N. G.—Ellis, Thos.  
 R. S. V. G.—McGarey,  
 Ned.  
 S. S.—Oneal, Harry.  
 S. S.—Cook, Chas. C.  
 I. G.—Redding, Lenard.  
 O. G.—Buddenbohm,  
 Henry.  
 Host—Elzea, Elison.  
 Trustees—  
 Buddenbohm, Henry.  
 Elzea, A. E.  
 Adams, H. H.  
 Members—  
 Anderson, W. H.  
 Anderson, J. W.

Adams, H. H.  
 Adams, John.  
 Armstrong, W. J.  
 Buddenbohm, Henry.  
 Burns, J. A.  
 Bickerton, James.  
 Bickerton, Wm.  
 Burns, Lafe.  
 Burns, John.  
 Burns, Calvin.  
 Barbour, Robert.  
 Barr, James.  
 Carter, Spencer.  
 Carter, Geo.  
 Carter, Clif.  
 Carter, P. B.  
 Cooper, Edward.  
 Cook, Chas. C.  
 Cook, Wm.  
 Cosby, G. O.  
 Case, Oscar.  
 Elzea, Elison.  
 Elzea, A. E.  
 Elzea, Orlando.  
 Elzea, Elmer.  
 Freeland, Joshua.  
 Flanigan, John.  
 Flanigan, Wm.  
 Green, Melvin.  
 Hawley, K. D. H.  
 Hull, Wm.  
 Hall, O. H.  
 Hughes, H. H.  
 Hughes, J. A.  
 Hughes, S. C.  
 Jones, E. B.  
 Jackson, A. J.  
 Jackson, J. A.  
 Jennan, John.  
 Leighton, David.  
 Leighton, Albert.  
 Locke, Ed.  
 Milan, Wm.  
 Morgan, C. A.  
 Morgan, P. F.  
 Marsh, Chas.  
 McGarey, Ned.  
 Murphy, Henn.  
 Merrill, James.  
 Maddock, Wm.  
 Martin, Wm.  
 Morrison, Wm.  
 Neal, Elsworth.  
 Nicklous, Chas.  
 Newsom, Elda.  
 Orem, James.  
 Oneal, H. H.  
 Pruitt, Wm.  
 Parker, Chas.  
 Patee, Alonzo.  
 Poland, August.  
 Rodgers, Oliver.  
 Rodger, John.  
 Rodger, Sam.  
 Reap, K. D. H.  
 Reed, James.  
 Redding, Lenard.  
 Robertson, Wm.  
 Stever, Fred.  
 Sullivan, Eli.  
 Thomas, Clark.  
 Thomas, M. J.  
 Taylor, Jasper.  
 Voyles, James.  
 Viley, Henry.  
 Wiggs, E. H.  
 Waites, Morgan.  
 Wertz, Chas.  
 Ward, Wm.

**HOPE LODGE NO. 727.**  
**I. O. O. F.**

Officers—  
 N. G.—Harker, Perry.  
 V. G.—Clouse, J. E.  
 Sec.—Snider, Eli.  
 Treas.—Reed, L. D.  
 Members—  
 Aspy, J. W. D.

Albright, L.  
 Albright, H. L.  
 Barmes, W. G.  
 Boicourt, Wm.  
 Burns, John W.  
 Burney, Ardell.  
 Brown, J. C.  
 Bowman, O. W.  
 Campbell, H. M.  
 Cummins, J. B.  
 Cox, Irwin.  
 Carner, W. E.  
 Clouse, J. E.  
 Dodd, J. W.  
 Essex, Lex. E.  
 Essex, Albert.  
 Essex, S. H.  
 Essex, Martin.  
 Essex, William.  
 Fitzpatrick, Dr. B.  
 George, J. J.  
 Gillispie, Eugene.  
 Gilchrist, F. H.  
 Gruhl, Herman.  
 Hall, Harry S.  
 Hayman, Charles R.  
 Haehnle, Rev. C. A.  
 Herron, O. L.  
 Hartzelle, W. W.  
 Holman, Adolph.  
 Hendrick, Albert.  
 Harker, Perry.  
 Hill, George B.  
 Jelf, Will S.  
 Janeway, Isaac.  
 Kennedy, W. P.  
 Kemp, Curtis A.  
 Mullins, S. G.  
 McKibbin, John.  
 Marlin, V. S.  
 Murphy, E. C.  
 Norman, W. B.  
 Nading, Roy.  
 Oltman, Harve.  
 Regennas, Dr. Eug. G.  
 Reed, Dr. L. D.  
 Rominger, M. V.  
 Rominger, J. C.  
 Reed, Rufus.  
 Snider, Ell.  
 Simmons, J. W.  
 Snider, J. O.  
 Stewart, Walter R.  
 Snepp, R. V.  
 Spaug, L. T.  
 Simmons, Frank.  
 Snider, J. A.  
 Swartz, John O.  
 Stam, John A.  
 Trotter, D. R.  
 Talkington, C. E.  
 Trotter, W. B.  
 Talkington, James A.  
 Walter, George.  
 Wade, George.  
 Wilson, J. H.  
 Wooley, M. O.

## NEWBERN LODGE No.

762. I. O. O. F.  
 Officers—  
 N. G.—McCallie, O. M.  
 V. G.—Glick, D. E.  
 Sec.—Robertson, I. B.  
 Treas.—Scott, W. H.  
 Members—  
 Boyer, Odo.  
 Brown, Raymond.  
 Coffe, Dr. Wm.  
 David, P. C.  
 Delmont, L. E.  
 Graham, Jos. M.  
 Glick, D. E.  
 Howe, Robert.  
 Huffer, J. W.  
 Holland, A. M.  
 Keller, Daniel.  
 Melson, F. E.  
 McCallie, Frank.

McCallie, O. M.  
 McCallie, Edgar.  
 McCallie, Wm.  
 McCallie, Ralph.  
 O'Connor, E. H.  
 Robertson, I. B.  
 Scott, W. H.

I. O. O. F., HARPER  
 LODGE NO. 653, ST.  
 LOUIS CROSSING.

Officers—  
 N. G.—Shank, Jacob.  
 V. G.—Kiefer, Charles.  
 Sec.—Hager, John C.  
 Treas.—McQueen, A. J.  
 Ward—Hubbard, George.  
 Conductor — Trembly,  
 Johnston.  
 I. S. G.—Whittington,  
 Benj.  
 O. S. G.—Beeker, John.  
 R. S. N. G.—Gephart,  
 John.  
 L. S. N. G.—Ferry, R. F.  
 R. S. V. G.—Scofield,  
 S. C.  
 L. S. V. G.—Brown, Na-  
 than.  
 R. S. S.—Trembly, A. C.  
 L. S. S.—Ward, John.  
 Chaplain—Dodd, T. O.  
 Host.—Whittington, Ben.  
 Trustees—  
 Brown, Nathan.  
 Kiefer, Chas.  
 Hager, J. C.  
 Members—  
 Armstrong, J. B.  
 Aikin, Lewis.  
 Angleton, J. F.  
 Beeker, Fred.  
 Brown, Nathan.  
 Butler, Wm. H. G.  
 Boyle, J. S.  
 Brown, John.  
 Butler, Noble C.  
 Brooks, Lewis F.  
 Beeker, Landa.  
 Bruner, Simeon.  
 Breeding, Joseph.  
 Beeker, John.  
 Cowles, L. R.  
 Cox, Simeon.  
 Cochran, Frank M.  
 Calhoun, A. S.  
 Cook, A. H.  
 Chambers, Joseph H.  
 Crousore, Wm. R.  
 Coles, Bert.  
 Cook, Geo. H.  
 Cook, S. B., (deceased).  
 Drake, Frank M.  
 Dodd, T. O.  
 Essex, T. J.  
 Enslly, Landa.  
 Essex, Tilden.  
 Essex, Herman.  
 Ferry, R. F.  
 Ferry, H. C.  
 Freeland, Philip.  
 Foust, J. S.  
 Foust, Geo. B.  
 Fort, Jeff H., (deceased).  
 Gephart, J. W.  
 Harmes, Wm. E.  
 Hager, J. C.  
 Hawkins, Chas.  
 Hubbard, Geo.  
 Hayworth, Jas. W.  
 Hill, Thomas.  
 Klipsch, Sr., Wm. L.  
 Klipsch, C. M.  
 Kennedy, E. B.  
 Kiefer, Chas.  
 Linke, Chas. N.  
 Linke, Hardin.  
 Malson, John.  
 Malson, Levi.

Miller, Augustus.  
 McQueen, A. J.  
 McQueen, J. C.  
 McQueen, Oscar D.  
 McQueen, Austin L.  
 Newton, Joseph A.  
 Newton, Aaron.  
 Newton, James M.  
 Norton, Simeon W.  
 Norton, Julian P.  
 Nading, Harry J.  
 Pancake, Walter F.  
 Phelps, James C.  
 Parker, Wm.  
 Pierce, Anasa.  
 Pleak, Dr. E. H.  
 Pence, John F.  
 Pond, Henry C.  
 Rogers, Wm. F.  
 Rust, E. B.  
 Rust, James.  
 Sullivan, Chas.  
 Steenbarger, James.  
 Shank, Peter.  
 Shank, Jacob.  
 Snyder, Marion U.  
 Snyder, Sherman.  
 Scofield, S. C.  
 Smith, W. A.  
 Sprague, Albert.  
 Thayer, L. H.  
 Trembly, Johnston.  
 Trembly, A. C.  
 Truex, Henry.  
 Vails, Curt.  
 Wright, T. W. L.  
 Ward, Oscar.  
 Ward, John L.  
 Windhorn, Fred.  
 Whittington, Benj. H.

## I. O. R. M. TRIBES.

POAPKA TRIBE NO.  
 223. I. O. R. M., CLIF-  
 FORD, IND.

Officers—  
 Sachem—Barbe, David.  
 Senior Sagamore—  
 Hughes, S. C.  
 Junior Sagamore—Col-  
 lins, Alex.  
 Prophet—Sullivan, Eli-  
 jah.  
 Chief of Records—Butler,  
 Emmett.  
 Keeper of Wampum—  
 Norton, J. P.  
 Trustees—  
 Sullivan, Chas.  
 Foust, Henry.  
 Ward, O. M.  
 Members—  
 Broomfield, Daniel.  
 Barbe, David.  
 Butler, Emmett.  
 Butler, W. H. G.  
 Boyle, James.  
 Boyle, Edwin.  
 Barkhimer, Jas.  
 Barbe, J. C.  
 Chandler, Geo.  
 Chandler, Sim.  
 Collins, Jeff.  
 Collins, Alex.  
 Dooley, Jas.  
 Dooley, A. B.  
 Everroad, G. B.  
 Foust, Henry.  
 Greenlee, Bert.  
 Hager, J. C.  
 Hayworth, J. F.  
 Harmes, Edward.  
 Hamblen, John.  
 Hendrickson, Edward.  
 Harris, Arthur.  
 Helms, Will.  
 Kitzmiller, Chas.  
 Kinney, Chas.

Mohr, Fred.  
 Miller, W. Q.  
 Maiers, Geo.  
 Miller, Elmer.  
 McQueen, J. D.  
 McQueen, A. L.  
 Norton, J. P.  
 Norton, S. W.  
 Pond, H. E.  
 Quillen, Solomon.  
 Reynolds, W. H.  
 Reed, Will.  
 Shoemaker, H. H.  
 Sullivan, Chas.  
 Sullivan, Elijah.  
 Stoughton, Wm.  
 Talkington, Clint.  
 Ward, O. M.  
 Zeigler, Buckley.

INGUASHAUGA TRIBE  
 NO. 84, I. O. R. M., CO-  
 LUMBUS.

Prophet—Lewis, Geo. J.  
 Sachem—Shaw, Matthew  
 T.  
 Senior Sagamore—Gil-  
 bert, J. W.  
 Junior Sagamore—Stan-  
 ley, Geo. W.  
 Chief of Records—Knarr,  
 J. P.  
 Keeper of Wampum—El-  
 lis, Geo. E.  
 Collector of Wampum—  
 Horton, Ed.  
 Trustees—  
 Barnaby, C. S.  
 Stevens, A. B.  
 Allison, J. B.  
 Members—  
 Able, Frank.  
 Adams, C. A.  
 Allie, S. W.  
 Aurther, Harry.  
 Aurther, A. R.  
 Allison, J. B.  
 Adney, J. W.  
 Barnaby, Chas. S.  
 Bailey, Elmer.  
 Brunswick, D.  
 Brunswick, Harold.  
 Beahr, J. B.  
 Beatty, Barton.  
 Beatty, Wm.  
 Beatty, Chas.  
 Branham, Fred.  
 Brumfield, Frank.  
 Bodkins, James.  
 Bond, Frank.  
 Bernard, B. E.  
 Bailey, Tim.  
 Burnes, C. E.  
 Bevs, Ed.  
 Burnett, Harry.  
 Beckwith, Wm.  
 Brooks, Clarence.  
 Crane, J. H.  
 Crane, Ed.  
 Curoia, Chas.  
 Cowdon, Joe.  
 Crow, Dan.  
 Carlisle, Sam.  
 Campbell, J. E.  
 Cotton, W. C.  
 Carter, Geo.  
 Carpenter, Clarence.  
 Carpenter, Virgil.  
 Carpenter, L. P.  
 Cook, W. S.  
 Collins, Jesse.  
 Clevenger, Frank.  
 Carroll, Pat J.  
 Curran, Chas.  
 Cadby, Lee M.  
 Cole, Clint.  
 Cox, J. F.  
 Coles, James.  
 Crisman, V. O.

Clymer, Albert.  
 Calender, C. B.  
 Clark, W. U.  
 Carter, W.  
 Campbell, Wallace.  
 Dunlap, J. R.  
 Dunlap, John I.  
 Daugherty, E. L.  
 Drake, Lester.  
 Dinkens, Chas.  
 Davis, J. S.  
 Dickey, J. A.  
 Deavers, Warner.  
 Dugan, T. Todd.  
 Dugan, Jess.  
 Davies, Rev. F. R.  
 Davis, Garfield.  
 Ellis, Geo. E.  
 Ellis, N. P.  
 Everroad, L. P.  
 Everroad, A. J.  
 Everroad, Theo.  
 Emich, Geo. V.  
 Elzea, Ruthford.  
 Earley, C. B.  
 Elston, Chas.  
 Elrod, J. C.  
 Ellis, J. C.  
 Ellis, J. A.  
 Faulconer, A. J.  
 Ferguson, Silas.  
 Fellows, Chas. R.  
 Foster, Chas. D.  
 Gold, Lyman.  
 Gysie, John.  
 Graffa, Henry.  
 Gillispie, James.  
 Gaston, G. B.  
 Goodnow, J. L.  
 Glick, Luther.  
 Glick, Alva.  
 Glick, C. E.  
 Garrison, P. F.  
 Garrison, Ed.  
 Guffey, J. A.  
 Gunderson, G. S.  
 Gelfus, Henry.  
 Gannon, Charlton.  
 Gordon, E. L.  
 Gates, C. U.  
 Hawley, Dr. K. D.  
 Holder, Dr. R. E.  
 Hunter, J. D.  
 Hull, Chas.  
 Hull, Geo. S.  
 Hosea, Max F.  
 Howell, David.  
 Horton, Ed.  
 Hildebrand, F. J.  
 Hammond, Ed.  
 Holtz, J. P.  
 Huffman, Geo.  
 Hirth, John.  
 Hathway, Walter.  
 Hubbard, A. S.  
 Hobson, Geo.  
 Hilger, H. J.  
 Horner, M. A.  
 Hall, Geo. T.  
 Hall, Steve.  
 Harrison, Dave.  
 Hilycord, Abraham.  
 Harris, Frank.  
 Habig, Geo. J.  
 Hendershot, N. J.  
 Hedrick, L. E.  
 Herrell, Warren.  
 Hertel, Jacob.  
 Isreal, W. R.  
 Irwin, W. S.  
 Johnson, Walter.  
 Judd, Henry.  
 Jones, Chas.  
 Knarr, J. P.  
 Kline, Michael.  
 Kennard, Frank.  
 Kelble, A. C.  
 Kelley, Mat.  
 Kelley, Isaac.

Kollmeyer, F. A.  
 Keith, Frank.  
 Kellinbarger, B. S.  
 Keller, Albert M.  
 Kline, Fred G.  
 Kramer, Henry.  
 Kirk, R. R.  
 Keith, Geo. R.  
 Kestler, Joe.  
 Kelley, Guy.  
 Lazzell, Frank.  
 Lazzell, Arch M.  
 Lovell, Wilford.  
 Lambert, Elmer.  
 Lambert, Ed.  
 Lambert, Philo.  
 Lewis, Geo. J.  
 Lipps, W. F.  
 Lawlis, A. M.  
 Lawlis, Carry S.  
 Lustig, W. F.  
 Lucas, Sherman.  
 Lucas, Jess.  
 Leppert, D. M.  
 Mitchell, John M.  
 Mitchell, Geo.  
 Mizer, W. S.  
 Marshall, John.  
 Myers, H. L.  
 Mount, C. G.  
 May, W. P.  
 Maulson, W.  
 Mellinger, Geo.  
 Moreillon, L. B.  
 Murry, Herbert.  
 Macaulay, F. E.  
 Monroe, R. L.  
 McCoy, W. N.  
 McNeal, Frank.  
 Moore, J. E.  
 Nading, Harry J.  
 Newman, Ashton.  
 Nail, J. C.  
 Newbanks, John.  
 Newton, Jr., Tom.  
 Neptune, J. M.  
 Oneal, Sed.  
 Otto, Theo. E.  
 Ott, John F.  
 Oaks, Lewis.  
 Pitman, W.  
 Pitman, C. W.  
 Pence, George.  
 Patram, J. E.  
 Payne, J. G.  
 Payne, Ray.  
 Piercefield, W.  
 Piercefield, Geo. H.  
 Piercefield, J. A.  
 Palmer, E. P.  
 Pruitt, Chas. A.  
 Powell, Joe.  
 Poland, H. E.  
 Quick, Western.  
 Reeves, J. N. D.  
 Reeves, H. E.  
 Reeves, Joe.  
 Rodgers, C. C.  
 Rogers, C. T.  
 Rogers, E. M.  
 Renn, J. U.  
 Reeves, S. B.  
 Rice, Joe.  
 Rice, Charles.  
 Rice, Ed.  
 Rominger, Henry.  
 Redman, Ed.  
 Robertson, A. D.  
 Rush, R. E.  
 Rush, Elijah.  
 Rush, Al.  
 Remmler, O. J.  
 Rudell, Robert.  
 Rights, Wm. L.  
 Robbins, Fred.  
 Rupert, Edward J.  
 Reno, V. A.  
 Rhodes, C. H.

Romine, J. D.  
 Seward, F. H.  
 Schowe, W. F.  
 Schowe, Chas.  
 Stader, W. W.  
 Stader, W. H.  
 Stevens, A. B.  
 Snyder, W. J.  
 Stroble, Chas.  
 Steenbarger, Geo.  
 Shaw, Matthew.  
 Shaw, Fred.  
 Stucker, Geo. W.  
 Sweeney, E. R.  
 Stickan, Len.  
 Sharp, John.  
 Shultz, A. W.  
 Smith, Tom.  
 Smith, J. A.  
 Steveson, F. F.  
 Shumway, Meede.  
 Shoemaker, Warner.  
 Snively, Wm.  
 Snively, Bert.  
 Snively, Smith.  
 Snively, S. P.  
 Smallwood, Asa.  
 Sauter, J. W.  
 Stapp, Geo. B.  
 Sheets, Joe.  
 Stanley, Geo. W.  
 Stobaugh, Walter.  
 Shields, Wm.  
 Shewman, Allen.  
 Stout, C. E.  
 Sparrell, C. F.  
 Stuckey, R. N.  
 Snyder, Frank P.  
 Snyder, Tolbert.  
 Snyder, D. B.  
 Sanders, Steve.  
 Staples, Wm.  
 Sibel, Tom.  
 Shipman, Chas.  
 Sweeney, M. B.  
 Smith, H. S.  
 Smith, Karl.  
 Swartwood, Wm.  
 Sulivan, Alex.  
 Stewart, N. O.  
 Temple, I. W.  
 Temple, A. J.  
 Temple, Frank.  
 Turner, J. A.  
 Timbrook, Frank.  
 Tull, Geo. W.  
 Tanner, Ray.  
 Tompkins, Howard.  
 Tice, Samuel.  
 Tice, Houk.  
 Taylor, W. F.  
 Taylor, H. V.  
 Tooley, H. J.  
 Tisler, Geo.  
 Ulrich, F. C.  
 Ullery, Geo. A.  
 Jphold, J. L.  
 Weaver, Glen.  
 Wagner, Wm.  
 Wagner, J. O.  
 Wagner, C. H.  
 Wagner, J. R.  
 West, H. L.  
 Waltman, Walter.  
 Webb, J. N.  
 Wedel, H. L.  
 Warner, Henry.  
 Wetz, Wm.  
 Wetzal, Sam.  
 Wofford, S. G.  
 Wendel, W. M.  
 Whitehorn, N. E.  
 Woolfinger, J. E.  
 Wooley, A. J.  
 Young, B. W.  
 Young, M. W.

DEGREE OF POCA-  
 HONTAS, OGORETA  
 COUNCIL NO. 151.  
 Officers—  
 Pocahontas—Shaw, Meda  
 Wenonah—Hertel, Jen-  
 nie.  
 Powhatan — Kramer,  
 Henry.  
 Prophetess — Allison,  
 Stella.  
 Keeper of Records —  
 Sweeney, Mae.  
 Keeper of Wampum—  
 Beatty, Elizabeth.  
 Members—  
 Daugherty, Mrs. By-  
 ron L.  
 Shultz, Mrs. Anderson.  
 Gilbert, Mrs. John.  
 Shaw, Mrs. Fred.  
 Redding, Mrs. Charles.  
 McGinley, Mrs. Thomas.  
 May, Mrs. William.  
 Tisler, Mrs. George.  
 Reeves, Mrs. Joseph.  
 Lambert, Mrs. Edward.  
 Irwin, Mrs. Will S.  
 Beatty, Mrs. Barton.  
 Allison, Mrs. John.  
 Lambert, Mrs. Elmer.  
 Carlisle, Mrs. Sam.  
 Barnaby, Mrs. Charles.  
 Hull, Mrs. Thomas.  
 Sweeney, Mrs. Edmond.  
 Snider, Mrs. Frank.  
 King, Mrs. Albert.  
 Horton, Mrs. Edward.  
 Keller, Mrs. E. C.  
 Hoffman, Mrs. Frank.  
 Rudel, Mrs. Robert.  
 Knarr, Mrs. J. P.  
 Rodgers, Mrs. C. C.  
 Marshall, Mrs. John.  
 Emich, Mrs. George.  
 Hull, Mrs. George.  
 Shaw, Mrs. Matt.  
 Cole, Mrs. Clinton.  
 Hertel, Mrs. Jennie.  
 Clevenger, Mrs. Emma.  
 Waltz, Mrs. Charles.  
 Hilycord, Mrs. Ella M.  
 Harrison, Mrs. Mary E.  
 Oneal, Mrs. Vinnie.  
 Stucker, Mrs. Amanda.  
 Nail, Mrs. Laura F.  
 Isreal, Mrs. Wm.  
 Brooks, Mrs. Maude.  
 Beatty, Mrs. Elizabeth.  
 Cox, Mrs. Lillian T.  
 Prewitt, Mrs. Minnie.  
 Sharp, Mrs. Matilda.  
 Carpenter, Mrs. Callie.  
 Lane, Mrs. Anna.  
 Macaulay, Mrs. Minnie.  
 Wetzal, Mrs. Stella M.  
 Rankin, Mrs. Anna.  
 Glick, Mrs. Jennie. Lee  
 Snively, Mrs. Monta  
 Sarah.  
 Pittman, Mrs. Alice.  
 Emich, Miss Sadie.  
 Malson, Miss Alta.  
 Sweeney, Miss Mae.  
 Knarr, Miss Ethel M.  
 Doup, Miss Alice F.  
 Rodgers, Miss Mary E.  
 Waltz, Miss Lillie M.  
 Habig, Miss Alma W.  
 Early, Miss Eva May  
 Taylor, Miss Ada.  
 Lustig, Miss Carrie.  
 Tooley, Miss Anna L.  
 Poulton, Miss Agnes V.  
 Sweeney, Edmond.  
 Carpenter, Virgil.  
 Daugherty, B. L.  
 Shaw, Fred.  
 Allison, John.

Early, Clarence.  
 Irwin, William S.  
 May, William P.  
 Howell, David.  
 Carlisle, Samuel.  
 Snider, Frank.  
 King, Albert.  
 Horton, Edward.  
 Beatty, Barton.  
 Gilbert, John W.  
 Tompkins, Howard.  
 Marshall, John.  
 Hull, George.  
 Knarr, J. P.  
 Carpenter, Clarence.  
 Barnaby, Charles S.  
 Cole, Clinton.  
 Clevenger, Frank.  
 Watts, Charles.  
 Arthur, Albert.  
 Reeves, Joseph.  
 Lambert, Elmer.  
 Lewis, George J.  
 Brumfield, Frank.  
 Bond, Frank H.  
 Tull, George.  
 Dickey, Jonathan, A.  
 Hertel, Jacob.  
 Shaw, Mathew T.  
 Keith, Frank J.  
 Curran, Charles.  
 Cadby, Lee M.  
 Beatty, William.  
 Wetz, William.  
 Stanley, George M.  
 Hosea, Max.  
 Davies, Frederick R.  
 Harrison, David C.  
 Hilycord, Abram L.  
 Bernard, Bert E.  
 Wooley, Albert.  
 Kramer, Henry W.  
 Burns, Charles E.  
 Beatty, Charles.  
 Habig, George.  
 Lawless, Archie M.  
 Kollmeyer, Frank A.  
 Oneal, Sed.  
 Louden, Thomas A.  
 Dugan, Jesse E.  
 Stucker, Cyrus L.  
 Cox, James F.  
 Prewitt, Charles.  
 Nail, Joshua C.  
 Coles, James.  
 Macaulay, F. E.  
 Wetzal, Samuel J.  
 Gannon, Charlton.  
 Snively, Smith W.  
 Pittman, Will F.

WABAUNSEE TRIBE  
 NO. 28, IMPROVED  
 O. R. M., FLAT ROCK,  
 MEMBERS IN BAR-  
 THOLOMEW CO.

Phelps, Ira.  
 Ervin, Thos.  
 Anderson, John.  
 Baker, Edward.  
 Andrews, J. H.  
 Hubbard, George.  
 Pence, John F.  
 Harbor, Wm. F.  
 Wright, C. W.  
 Pugh, Arthur.  
 Sneep, John E.  
 Andrews, Jas. M.  
 Nading, Delby.  
 Andrews, Henry.  
 Ford, Nelson.  
 James, Horas.  
 Talbet, Johnson.  
 Morris, H. W.

CONESTOGA TRIBE  
 NO. 127, HOPE.

Officers—  
 Prophet—Mix, Simpson.

Sachem—Clouse, Joseph E.  
 Senior Sagamore—Miller, Arthur.  
 Junior Sagamore—Webb, Newton W.  
 Chief of Records—Patterson, Samuel L.  
 Keeper of Wampum—Hartzell, William N.  
 Trustees—  
 Holder, Jno. W.  
 Stam, Ruben D.  
 Davis, Lewis.  
 Members—  
 Albright, Luellen.  
 Atkinson, Warren.  
 Arbuckle, Martin.  
 Blades, Lewis M.  
 Bowman, Oscar W.  
 Bruner, Ross B.  
 Blume, Albert R.  
 Brown, Frank.  
 Blocher, Jasin B.  
 Chandler, Eugene.  
 Cohee, Wm. T.  
 Conger, Joseph W.  
 Chandler, Elbert E.  
 Davis, Lewis.  
 Davis, Daniel R.  
 Davis, Jas. R.  
 Davis, Wm. I.  
 Dillman, Lewis.  
 Essex, William.  
 Fishel, R.  
 Fox, Adam.  
 Fitzpatrick, Sherman.  
 George, Jerry J.  
 Gruel, Herman.  
 Hutchison, Jno.  
 Hitchcock, Samuel P.  
 Harker, Thomas.  
 Hitchcock, Sherman.  
 Higgin, Curtis.  
 Hitchcock, Ed. M.  
 Hitchcock, Geo. P.  
 Hitchcock, Arthur.  
 Kennedy, Wm. P., jr.  
 Luther, Mentor.  
 Miller, Wm. B.  
 Mehne, Chas. E.  
 Miller, Geo. P.  
 McNealy, Wm.  
 Porter, Chas. H.  
 Patterson, Jno.  
 Rothrock, Chas.  
 Regennas, Eugene G.  
 Robinson, Ed. E.  
 Rothrock, Geo. A.  
 Robertson, William.  
 Russell, Frank.  
 Ridgley, Jas. D.  
 Simmons, Jno. W.  
 Spough, Philip.  
 Snider, George.  
 Smith, Jas.  
 Vinnedge, Thos. M.  
 Wright, Albert B.  
 Weinland, Albert H.  
 Wiley, Walter M.  
 Wilson, aBrton D.  
 Webb, Robert.  
 Wasson, Oscar.

DEGREE OF POCAHONTAS, CONESTOGA COUNCIL NO. 110, HOPE.

Pocahontas—Clouse, Anna.  
 Wenonah—Holder, Nancy.  
 Powhatan—Ridgley, Jas. D.  
 K. of R.—Patterson, Ernie.  
 K. of W.—Gates, Gertrude.

Members—  
 Ashton, Rosella.  
 Blume, Bertha.  
 Bevis, Rachel.  
 Blocher, Jason.  
 Blocher, Ardie.  
 Clouse, Anna.  
 Davis, Lewis.  
 Dixon, Nannie.  
 Elrod, Lulu.  
 Elrod, Nancy.  
 Everroad, Jane.  
 Everroad, Daisy.  
 Gates, Gertrude.  
 Holder, Nancy.  
 Hitchcock, Samuel.  
 Mehne, Edward.  
 Miller, Walter.  
 Miller, Viola.  
 Porter, Charles.  
 Patterson, S. L.  
 Patterson, Ernie.  
 Patterson, Elmira.  
 Ridgley, James D.  
 Rothrock, George.  
 Robinson, E. E.  
 Regennas, Dr. E. G.  
 Stewart, Sarah.  
 Spough, Philip.  
 Webb, Robert.

KOKOSING TRIBE NO. 189, I. O. R. M., TAYLORSVILLE.

Officers—  
 Sachem—Hartman, LeRoy.  
 Senior Sagamore—Kincaid, Clarence.  
 Junior Sagamore — Bueche, Frederick.  
 Prophet—Clark, Wm. D.  
 Chief of Records—Richards, Frank B.  
 Keeper of Wampum—Cook, Geo. W.  
 Trustees—  
 Hunt, James.  
 Souders, Otta.  
 Winn, Otto.  
 Members—  
 Booth, Frederick A.  
 Bueche, P. H.  
 Breeding, Jos.  
 Bueche, Jacob.  
 Bozzell, Chas.  
 Bevis, Otto.  
 Burnes, Geo. W.  
 Breeding, Edgar.  
 Bozzell, Alexander.  
 Breeding, Albertice.  
 Chambers, Garrah.  
 Chandler, William.  
 Curry, C. W.  
 Clark, Frederick.  
 Crook, Geo.  
 Dinn, Ollie.  
 Drybread, S. S.  
 Davis, Oscar.  
 Foster, T. F.  
 Foster, Benton L.  
 Flanagan, Frank L.  
 Foster, Robert F.  
 Fields, Edward.  
 Green, John W.  
 Green, Walter B.  
 Gohn, Frank.  
 Harris, James.  
 Hendrickson, Wm.  
 Hayworth, Alexander.  
 Hayworth, James.  
 Harris, R. M.  
 Hammon, J. H.  
 Hubbard, Frank.  
 Hager, W. C.  
 Holmes, W. A.  
 Johnston, J. T.  
 Louden, Thos. A.  
 Miller, Raphil.

Martin, C. F.  
 Malone, John.  
 McKinney, T. G.  
 McKinney, James.  
 McEvenue, Barney.  
 McQueen, T. L.  
 McQueen, V. G.  
 Oard, Wm. P.  
 Ott, Geo. M.  
 Oaks, Samuel.  
 Perry, Levi.  
 Pyles, James.  
 Richards, Lewis.  
 Richards, John.  
 Smith, Frank.  
 Smith, Edward.  
 Smith, Ed. L.  
 Snyder, Simon.  
 Sprong, Elza.  
 Sawin, A. M.  
 Snyder, John L.  
 Stiner, Harry.  
 Snyder, Oliver.  
 Snyder, Lafayette.  
 Snyder, Edgar.  
 Taylor, John.  
 Taylor, Wm.  
 Thomas, Robert M.  
 Varnosdal, Everett.  
 West, John.  
 Wade, Willard.  
 Winn, Frank.  
 Winn, Edgar.  
 Winn, Lory.  
 Wendel, John.  
 Wayland, Howard.  
 Zeigler, Geo. W.  
 Zeigler, Alexander.  
 Zeigler, John.

GREEK LETTERS.

ALPHA DELTA PHI.  
 Owens, Hubert.

ALPHA GAMMA ALPHA.  
 Stapp, Miss Ruby.

BETA THETA PI.  
 Pence, Geo. Billings.  
 Carr, Herman.  
 Sweeney, Eld. Z. T.  
 Newsoff, Will T.

DELTA KAPPA EPSILON.  
 Mahoney, John, jr.  
 Washburn, Sep.  
 Norton, Earl.  
 Jackson, Roy.  
 McCoy, Roy.

DELTA TAU DELTA.  
 Custer, Clarence E.  
 Hughes, E. Fenton.

DELTA UPSILON.  
 Davis, Jesse.  
 New, Curt.

DELTA CHAPTER, KAPPA ALPHA PHI FRATERNITY, COLUMBUS HIGH SCHOOL.

Charter granted February 20, 1900.

Officers—  
 President—Cooper, Ferdinand.

Secretary—Boyer Ralph.  
 Treasurer—Butler, Will.

Members—  
 Payne, Ray.  
 Sims, Harry.  
 Roland, Ralph.  
 Lee, G. W. H.  
 Smith, Hal.  
 McCormack, Raymond.

Marsh, Will E.  
Elrod, Thomas.  
Ulery, Jesse I.  
Smith, Brock.  
Smith, Irwin.  
Dickey, Richard.  
Mahoney, Geo.  
Butler, Geo.  
Hogue, Herbert O.  
Orr, Pence.  
Mahoney, John.  
Turner, Edward.  
Norton, Earl.  
Ellis, Ralph.  
Moore, Calvin.  
Banker, Thomas.  
Quick, Harry.  
Cooper, Lafe P.  
Vogler, Marshall.  
O'Donnell, Will.  
DeBoos, Frank.  
Fahy, Harry.  
Anderson, Roy.  
Lyle, James.  
Cochrane, Thomas.  
Cooper, Ferdinand.  
McCoy, Bernie.  
Morris, Oscar.  
Wolfe, Ernest.  
Pence, Pliny J.  
Quick, Paul.  
Butler, Will T.  
Boyer, Ralph O.  
Hook, Garnette E.  
Wolfe, Charles.  
Seward, Roy.  
Roby, George.  
Henderson, Ray.  
Winans, Ralph.  
Rost, Carl.  
Volland, H. Karl, hon-  
orary.

KAPPA KAPPA GAM-  
MA.  
Brevoort, Nelle.  
Brevoort, Mae.  
Baker, Mrs. Chas. S.  
Reeves, Elva.  
Reeves, Alta.  
Reeves, Hazel.  
Morris, Mrs. John Lit-  
tle.  
Hege, Kate.  
Clark, Mary.  
Lacey, Mattie.  
Laughlin, Nelle.  
Laughlin, Verba.  
McCullough, Mayme.  
Morgan, Florence.  
Scott, Martha.  
Miller, Mrs. Hugh Th.

KAPPA SIGMA.  
Marsh, Will E.

SIGMA ALPHA EPSI-  
LON.  
Hendrickson, Willard E.  
Coffee, Walter.

SIGMA CHI.  
Butler, George.  
Hawley, Max.  
Irwin, Wm. G.  
McCormack, Raymond.  
Dickey, Richard J.  
Orr, Lawrence F.  
Baker, Charles S.  
Swengel, Wilson S.

SIGMA NU.  
Scott, John C.  
Tooley, Arthur.  
Newton, Harry.

SIGMA THETA.  
Magaw, Sherman.

PI BETA PHI.  
Hacker, Maud.

PHI DELTA PHI.  
Stevens, Frank E.

PHI DELTA THETA.  
Miller, Hugh Th.  
McGaughey, Eld. O. W.  
Dunlap, Elmer.  
Pence, George.  
Reap, K. D. H.  
Miller, Sim.  
Daugherty, J. W.  
Buttz, Samuel D.  
Smawley, Cliff.  
Wilber, J.  
Anderson, A. R.

PHI GAMMA DELTA.  
Phillips, Albert W.

PHI KAPPA PSI.  
Dipboye, A. J.  
Winans, Earl.  
TAU ALPHA EPSILON.  
Shewman, Dr. E. B.

CLIFFORD LODGE, K.  
OF P. NO. 438.

Officers—  
C. C.—Newton, A. C.  
V. C.—Taggart, M. E.  
Prelate—Norton, J. P.  
M. of A.—Linke, J. C.  
M. of W.—  
O. G.—McKinney, T. G.  
I. G.—Pence, Wm.  
K. of R. and S. also M.  
F.—Brown, E. O.  
M. of E.—Everroad,  
Chas.

Members—  
Aikins, Daniel.  
Butler, W. H. G.  
Burkett, F. Z.  
Bepler, David.  
Brown, Nathan.  
Carter, Artie.  
Collins, Jerome.  
Cox, Sherman.  
Collins, Jefferson.  
Dodd, Thos.  
Everroad, Clell.  
Essex, Damas.  
Foust, Henry.  
Gates, Chas.  
Hallway, Sam.  
Hallway, Wm.  
Hill, Geo.  
Herron, Bedford M.  
Harmes, John.  
Hiatt, Philip.  
Hill, Thos.  
King, Thos.  
Lambert, Chas.  
Lamasters, G. D.  
Malson, John.  
Maloy, Elmer.  
Newton, John.  
Norton, S. W.  
Owens, James.  
Owens, Claud.  
Pancake, Wm. E.  
Pancake, Wm. F.  
Pancake, Albert.  
Pond, Henry.  
Pitman, Wm.  
Pancake, Fred.  
Rouse, Robert.  
Rotrock, Roy.  
Rupert, Edward.  
Rouse, Curt.  
Rouse, Jesse.  
Shank, Frank.  
Shaw, David M.  
Smith, Dr. W. A.

Thayer, Lincoln.  
Trembly, Johnson.  
Ward, Oscar.  
White, John F.  
Winn, Edgar.

ROLLA LODGE NO. 17,  
OF COLUMBUS, K.  
OF COLUMBUS.

Officers—  
C. C.—Young, M. W.  
V. C.—Ayers, T. H.  
Prelate—McKee, Willard.  
M. of A.—Greenfield.  
Dan.  
M. of W.—May, O. M.  
O. G.—McCloskey, A.  
I. G.—Hill, Frank.  
K. of R. and S.—Cooper,  
C. B.

M. of F.—Hunter, J. D.  
M. of E.—Laughlin, J. C.

Trustees—  
Seward, F. H.  
Harvey, F. M.  
Cotton, W. C.

Members—  
Ayers, T. H.  
Adams, D. W.  
Abbett, W. A.  
Abbett, P. A.  
Allee, S. W.  
Arnold, J. H.  
Apel, Harry.  
Adams, W. W.  
Ault, Joe.  
Ball, Wm.  
Buck, J. W.  
Brockman, Wm.  
Burns, Lee.  
Bradfield, R. R.  
Brooks, C. M.  
Brooks, Al.  
Brooks, Walter.  
Bradford, John.  
Bradford, A.  
Bruce, Lafayette.  
Butler, T. F.  
Blessing, G. A.  
Buchanan, A. M.  
Burnett, J. E.  
Beatty, Josh.  
Bausback, R.  
Blessing, W. H., Jr.  
Blessing, W. H., Sr.  
Burnett, H. T.  
Bray, Chas.  
Bush, Lyman.  
Bollinger, A.  
Bradley, M. E.  
Beers, G. M.  
Blessing, H. B.  
Bloomenstock, L. T.  
Bloomenstock, Geo.  
Best, Franz.  
Brunswick, D.  
Bruce, Thos.  
Carter, Joe.  
Cook, H. W.  
Cotton, W. C.  
Clark, Walter.  
Cook, J. B.  
Cooper, C. B.  
Coleman, J. E., Jr.  
Coleman, R. B.  
Culley, W. H.  
Crow, Dan.  
Cook, W. S.  
Condon, J. C.  
Coats, W. F.  
Caldwell, G. W.  
Childs, W. H.  
Conner, W. H.  
Clevenger, Frank.  
Curola, Chas.  
Conn, R. C.  
Carmichael, E. T.  
Carr, H. W.  
Cooly, J. E.

Coleman, Ed., Jr.  
 Condon, Perry.  
 Conner, John O.  
 Campbell, John.  
 Chrisman, Chas.  
 Campbell, Joe.  
 Collins, E. C.  
 Cusick, Chas.  
 Coles, H. W.  
 Cunningham, L. D.  
 Conner, Lewis.  
 Carnagy, J. A.  
 Clymer, Albert.  
 Coles, Chas.  
 Davis, W. T.  
 Davis, W. B.  
 Doll, John T.  
 Davidson, J. Q.  
 Deaver, Wm. L.  
 Davis, E. P.  
 Daugherty, S. W.  
 Donaker, J. W.  
 Davis, Wm. H.  
 Daugherty, A. T.  
 Duncan, W. C.  
 Davis, Fremont.  
 Dickey, P. H.  
 Davis, C. B.  
 Dugan, Freeman.  
 Dunlap, Elmer.  
 Davis, G. P.  
 Deaver, Wm., Jr.  
 Dipper, Geo.  
 Everson, Frank.  
 Essex, H. B.  
 Essex, Wells.  
 Ensley, P. B.  
 Emerson, R.  
 Effinger, Lewis.  
 Frohman, A.  
 Fitch, Grant.  
 Finney, G. E.  
 Falk, Fred.  
 Folger, T. C.  
 Ferguson, J. A.  
 Ford, C. T.  
 Foster, Alex.  
 Fellows, John W.  
 Frohman, Ed.  
 Flanigan, Alfred.  
 Gresham, W. R.  
 Gysie, J. L.  
 Griffith, R. H.  
 Gilbert, C. M.  
 Godfrey, E. H.  
 George, J. A.  
 Garrison, C. E.  
 Griffith, K. B.  
 Godfrey, Elmer.  
 Glidewell, Albert.  
 Glick, Alva.  
 Greenfield, Dan.  
 Gilker, W. C.  
 George, C. H.  
 Gardner, H.  
 Gilbert, A. H.  
 Glick, A. E.  
 Herzsch, A. F.  
 Hartman, A. E.  
 Holland, John.  
 Heath, W. H.  
 Hart, J. F.  
 Hill, Frank, J.  
 Hornback, John.  
 Hill, John M.  
 Howe, James.  
 Hill, Geo.  
 Henderson, Wm.  
 Holder, R. E.  
 Hill, Frank.  
 Hartman, O. E.  
 Henry, Geo.  
 Heagy, L. W.  
 Hall, Justus.  
 Harris, Ad.  
 Heagy, D. W.  
 Hart, Geo.  
 Hege, Lev.

Henke, Geo.  
 Harvey, F. M.  
 Hunter, J. D.  
 Hendricks, Wm.  
 Hedrick, L. E.  
 Harris, Wilbur.  
 Hall, Herman.  
 Hill, Bert.  
 Hoffman, Frank.  
 Harmes, J. K.  
 Hunter, C. G.  
 Haislup, A. H.  
 Huffman, A. S.  
 Kinney, E. H.  
 King, F. G.  
 Kennard, W. F.  
 Kimsey, C. J.  
 Kerr, C. B.  
 Kelble, A. C.  
 Kocher, W. H.  
 Kelley, J. W.  
 King, D. E.  
 Kelley, H. C.  
 Kirkpatrick, A. M.  
 Kinsel, A.  
 Knapp, L. C.  
 Labar, A.  
 Lambert, W. W.  
 Lacy, C. H.  
 Laughlin, J. C.  
 Lyke, Lynch.  
 Lash, J. J.  
 Lett, Thos.  
 Lay, F. T.  
 Laird, C. B.  
 Leinberger, R.  
 Loder, Frank.  
 Lock, M. A.  
 Lamoreaux, F. O.  
 Moore, T. A.  
 McLaughlin, A.  
 Moore, L. C.  
 Meyer, N. D.  
 Mellins, James.  
 May, O. M.  
 McSweeney, Edgar.  
 McCauley, J. D.  
 McIntire, A.  
 Mohr, J.  
 Murry, T.  
 McCracken, O. M.  
 McKee, Willard.  
 Mutz, Frank.  
 Mathews, F. L.  
 McKloskey, A. K.  
 Maiers, Geo.  
 McIntire, James.  
 McNeal, Fred.  
 McMillen, F.  
 Morrow, E. S.  
 Miller, E. H.  
 May, Orlando.  
 Markland, Clyde C.  
 Mooney, W. A.  
 Marshall, J. D.  
 Newsom, Jose.  
 Newby, L. B.  
 Nolting, Charles.  
 Norton, F. D.  
 Norton, E. B.  
 Osborn, J. K.  
 Otto, T. E.  
 Ott, J. F.  
 Oliver, F. M.  
 Pence, Geo.  
 Pence, D. D.  
 Pence, P. J.  
 Prather, T. B.  
 Patram, W. H.  
 Phillips, G. A.  
 Patterson, B.  
 Patterson, J. F.  
 Prullt, W. C.  
 Pence, J. C.  
 Pierce, J. C.  
 Prall, J. W.  
 Remy, B. M.  
 Rhodes, P. M.

Rhodes, J. M.  
 Rethwisch, H.  
 Remy, C. F.  
 Rice, A.  
 Ricker, Geo.  
 Reeves, M. T.  
 Reeves, M. O.  
 Rupprecht, M.  
 Rothrock, J. A.  
 Rensch, G. Frank.  
 Rebbenack, J. W.  
 Robertson, Geo. W.  
 Rights, W. H.  
 Smith, Wm., Jr.  
 Stevens, J. H.  
 Salmund, Aquilla.  
 Stidham, E. M.  
 Stuckey, Elba.  
 Swain, T. E.  
 Smitha, Geo.  
 Snyder, J.  
 Stillinger, D.  
 Seward, F. H.  
 Shank, O. B.  
 Sibley, J. A.  
 Stillinger, E.  
 Stucky, J. L.  
 Showe, W. T.  
 Schnell, C. A.  
 Shepherd, J. H.  
 Shields, C. A.  
 Sweeney, Z. T.  
 Stofer, H.  
 Shepherd, Clyde.  
 Seal, L. C.  
 Shultz, Taylor.  
 Stader, W. W.  
 Silverman, J. A.  
 Stuckey, Frank.  
 Stofer, Sam.  
 Stevens, Al.  
 Schooler, Geo.  
 Scheible, John.  
 Snively, E. D.  
 Stott, D. C.  
 Shields, Wm.  
 Stine, Dan.  
 Sharp, Sam.  
 Setser, C. M.  
 Snively, Ed.  
 Snyder, Eugene E.  
 Stader, Stanley.  
 Shaw, Fred.  
 Schiller, Gus.  
 Tooley, L. H.  
 Tormehlen, J. F.  
 Temple, H. J.  
 Taylor, J. C.  
 Tooley, H. J.  
 Taylor, Chas.  
 Tull, Geo.  
 Temple, Frank.  
 Truex, James.  
 Truex, Wm. G.  
 Temple, John W.  
 Tooley, B. B.  
 Uphold, John.  
 Unger, Mike.  
 Ulrich, F. C.  
 Vogler, Frank.  
 Wallace, J. M.  
 Wert, C. H.  
 Weiler, Fred.  
 Wightman, Chas.  
 Weaver, Glen.  
 Wagoner, G. R.  
 Wagner, Jacob.  
 Wertz, Samuel.  
 Wagner, Chas.  
 Wells, John M.  
 Wiley, John A.  
 Wetz, Dwight.  
 Young, B. W.  
 Young, M. W.  
 Zwick, Geo.  
 Zwayer, J.  
 Zwayer, A.



### ENDOWMENT RANK, KNIGHTS OF PYTHIAS.

Officers—  
 President—Brooks, Walter.  
 Vice President—Otto, T. E.  
 Secretary—Seward F. H.  
 Members—  
 Wallace, J. M.  
 Pence, Geo.  
 Stevens, J. H.  
 McIntire, N.  
 Otto, T. E.  
 Blessing, H. B.  
 Brooks, Walter.  
 Burnett, J. E.  
 Lienberger, Robert.  
 Enochs, T. B.  
 Frohman, A.  
 Carter, Joseph.  
 Wright, Geo. W.  
 Essex, S. W.  
 Brooks, C. N.  
 Hill, W. F.  
 Coleman, R. B.  
 Griffith, R. H.  
 Caldwell, Geo.  
 Chrisman, Chas.  
 Moore, L. C.  
 Coleman, J. E.  
 Seward, F. H.  
 Schnell, C. A.  
 Bausback, Robert.  
 Smith, Wm., Jr.  
 Brooks, A. L.  
 Snively, M. H.  
 McCalip, M.

### U. R. OF K. P.

Officers—  
 Capt.—Wooley, Albert J.  
 1st. Lieut.—Markland, Clyde C.  
 2d. Lieut.—Schiller, Gus.  
 Recorder—Glick, Alva.  
 Treasurer.—Young, M. W.  
 Guard—Greenfield, Dan.  
 Sentinel—Snively, Ed.  
 Members—  
 Markland, C. C.  
 Smith, James.  
 Snyder, Eugene E.  
 Taggart, Ira.  
 Wooley, Albert.  
 Haislup, Gus.  
 Collins, E. C.  
 Walker, Ed.  
 Newby, Len.  
 Condon, Perry.  
 Wertz, Chas.  
 McMillan, Frank.  
 Tooley, Harry.  
 Heagy, Lewis P.  
 Miller, Ed.  
 Furguson, Capt. J. E.  
 Campbell, Joe.  
 Tooley, Howard J.  
 Swain, Jos. I.

### THE RATHBONE SISTERS.

Officers—  
 P. C.—Campbell, Margaret.  
 M. E. C.—Seward Carrie.  
 E. S.—Tooley, Angie.  
 E. J.—Cook, Emma.  
 M. T.—Thompson, Lula.  
 M. R. C.—Laughlin, Alice.  
 M. F.—Glick, Etta.  
 P. T.—Allison, Mollie.  
 O. G.—Beatty, Ruth.  
 Installing Officer—Murray, Lizzie.  
 Trustees—  
 Seward, Carrie.

Smith, Alma.  
 Schowe, Bell.  
 Members—  
 Allison, Mrs. Mollie.  
 Allison, Lydia.  
 Bausback, Minnie.  
 Boschen, Hattie.  
 Bolinger, Carrie.  
 Brooks, Mollie.  
 Unger, Clara.  
 Brooks, Ama.  
 Butler, Anna.  
 Brooks, Rebecca.  
 Beatty, Ruth.  
 Blair, Ella.  
 Conn, Anna.  
 Campbell, Margaret.  
 Cook, Emma.  
 Cook, Anne.  
 Clark, Mary.  
 Davis, Pink.  
 Davis, Sarah.  
 Essex, Nora.  
 Enochs, Mollie.  
 Fitch, Lillian.  
 Gilbert, Elizabeth.  
 Gaston, Nellie.  
 Graves, Maud.  
 Guthrie, Daisy.  
 Glick, Etta.  
 Hull, Mary.  
 Hendricks, Retta.  
 Hancock, Mary.  
 Lay, Dora.  
 Lienberger, Mrs. Robert.  
 Laughlin, Alice.  
 Labar, Mrs. J. C.  
 Murray, Lizzie.  
 McIntire, Awilda.  
 Percifield, Barbara.  
 Rosenbush, Amelia.  
 Rothrock, Minnie.  
 Reeves, Lina.  
 Roland, Amy.  
 Reusch, Minnie.  
 Silverman, Dora.  
 Smith, Sarah C.  
 Swain, Maud.  
 Schowe, Bell.  
 Seward, Carrie.  
 Stofer, Lizzie.  
 Smith, Alma.  
 Thompson, Lula.  
 Tirtle, Mary.  
 Tooley, Angie.  
 Taylor, Caroline.  
 Tice, Emma.  
 Rights, Kate.  
 Wells, Steinta.  
 Wells, Fannie.  
 Kelley, John.  
 McMillen, Frank.  
 Smith, William.  
 Tooley, Howard.  
 Essex, H. B.  
 Heagy, Louis.  
 Buchanan, Aaron.  
 Seward, Frank.  
 Rethwick, Henry.  
 McCracken, O. H.  
 Tooley, Landy.  
 Bruce, Tom.  
 Swain, Jos.  
 Gilbert, Albert.  
 Haislup, Gus.  
 Brooks, Walter.  
 Hendricks, Wm.  
 Smith, J. M.  
 Markland, Clyde.  
 Laughlin, J. C.  
 McIntire, Nathan.

### FIDELITY LODGE NO. 42, EDINBURG, K. OF P.

Members residing in  
 Bartholomew Co.—  
 Carter, E.; Edinburg,  
 F. R. D.

Carter, Ralph; Edinburg,  
 F. R. D.  
 Coy, R. A.; Edinburg,  
 F. R. D.  
 Coy, Thatcher; Edinburg,  
 F. R. D.  
 Nevill, John; Edinburg;  
 F. R. D.  
 Stine, Lewis; Columbus.  
 Thomas, Lewis; Elizabethtown.  
 McGaughy, George; Columbus.  
 Perry, Noah; Clifford.  
 Roth, George, Jr.; Edinburg.  
 Bowman, Frank; Edinburg, F. R. D.  
 Waltz, Joseph F.; Edinburg, R. F. D.  
 Dodd, Charles; Columbus.  
 Richards, John G.; Edinburg.

### UNDER JURISDICTION OF KENTON LODGE NO. 207, K. OF P., FLAT ROCK.

Bueche, Wm.; Edinburg.  
 Bueche, Lewis V.; Edinburg.  
 Carpenter, Thomas; Columbus.  
 Cowles, Ellis A.; Hope.  
 Davis, Wm.; Flat Rock.  
 Deiwert, Edgar; Columbus.  
 Dudley, Archie; Hope.  
 Fox, Amos; Flat Rock.  
 Gephart, Roscoe; Burney.  
 Hilt, Wm. R.; Hope.  
 Isley, Lewis M.; Hope.  
 Joliff, Samuel; St. Louis Crossing.  
 Kiefer, Benjamin; Flat Rock.  
 Mount, Chas. G.; Columbus.  
 Nail, Joshua; Flat Rock.  
 Nail, Edward; Flat Rock.  
 Phillips, James N.; Columbus.  
 Smith, Wm. B.; Edinburg.  
 Snepp, Frank; Grammer.  
 Thompson, Harry; Columbus.  
 Joliff, Geo.; Hope.

### HARTSVILLE LODGE NO. 162, K. OF P.

Officers—  
 C. C.—McElhany, G. O.  
 V. C.—Wilson, H. A.  
 Prelate—Woodruff, W. E.  
 M. of W.—Cortner, M. E.  
 M. of A.—Anderson, J. E.  
 K. of R. and S.—Carter, M. M.  
 M. of F.—Wertz, A.  
 M. of E.—Morrison, J. H.  
 O. G.—Phillips, A. N.  
 I. G.—Woodruff, John.

Members—  
 Phillip, A. N.  
 Wertz, Al.  
 Phillip, John B.  
 Griffey, A.  
 Robertson, B. F.  
 Wright, Geo. W.  
 Webb, John P.  
 McCalip, Marion.  
 Alexander, Clay.  
 Williams, O.  
 Lawson, D. C.

Barnes, A. A.  
 Williams, J. A.  
 Williams, Felix.  
 Inman, James.  
 Knight, Prior.  
 Noah, Wm.  
 Cooper, Wm. J.  
 Shaw, J. W.  
 Linson, O. B.  
 Phillipy, J. F.  
 Courtner, M. E.  
 Mahaffey, A. M.  
 Anderson, J. E.  
 Wilson, B. D.  
 Morrison, J. H.  
 Helmie, W. F.  
 Thompson, J. R.  
 Blades, John F.  
 Lawson, W. H.  
 Sanders, Ira M.  
 Sanders, John E.  
 Powell, O. E.  
 Woodruff, W. E.  
 Carter, M. M.  
 Wilson, H. A.  
 Woodruff, J. H.  
 Scott, Clint.  
 Collins, John M.  
 Gentry, Carry.  
 Wilson, Roy.  
 Davis, John.  
 Beels, John.  
 McElhany, G. O.  
 Ross, R. W.  
 Higgs, W. S.  
 Woodruff, E. B.

BYRON LODGE NO. 108,  
 K. OF P., HOPE.

Officers—

C. C.—Weinland, H. C.  
 V. C.—Ruede, O. E.  
 Prelate—Glick, Wm.  
 M. of E.—Dennison, G. J.  
 M. of F.—Stewart, Mar-  
 ion.  
 K. of R. and S.—Guffey,  
 J. E.  
 M. at A.—Ashton, W. C.  
 I. G.—Garard, Henry.  
 O. G.—Dillman, L.  
 M. of W.—Norman, E. A.

Members—

Aspy, John.  
 Aspy, J. W. D.  
 Armstrong, J. B.  
 Ashton, W. C.  
 Arubckle, Lucian.  
 Blades, L. M.  
 Brown, J. W.  
 Baker, James.  
 Barrett, W. F.  
 Clouse, J. E.  
 Campbell, H. M.  
 Coffey, Webster.  
 Coffey, Walter.  
 Dennison, J. G.  
 Dillman, Lewis.  
 Davis, Lewis.  
 Dalmbert, Ed.  
 Davis, J. R.  
 Essex, H. L.  
 Essex, Thos.  
 Everroad, Solomon.  
 Essex, Wm.  
 Essex, L. E.  
 Everroad, Elda.  
 Fry, Wm.  
 Glick, Urah.  
 Guffey, J. E.  
 Glick, Wm.  
 Garard, Henry.  
 Golding, Chas.  
 Gilliland, Chas.  
 Hager, J. C.  
 Hopkins, M. S.  
 Hellman, Adolph.  
 Harker, Thos.  
 Hopkins, A. W.

Harker, Perry.  
 Jelf, W. S.  
 Jones, N. S.  
 Klipsch, John.  
 Kent, C. V.  
 Klipsch, William.  
 Kocher, Frank.  
 Linke, Frank.  
 Lawless, E. E.  
 Lortz, Adam.  
 Lortz, Jacob.  
 Linke, John.  
 Linke, William.  
 Marshall, Turner.  
 Meredith, Joseph.  
 May, Wm. J.  
 May, Adam F.  
 McPheeters, E. E.  
 Marlin, Clint.  
 Marlin, N. W.  
 Miller, Arthur.  
 Miller, W. S.  
 Miller, Walter E.  
 Miller, W. Q.  
 Norris, Roy.  
 Norman, E. A.  
 Norman, Carl.  
 Norton, W. J.  
 Oltman, Geo. E.  
 Pangburn, D. W.  
 Paetzel, C. A.  
 Patterson, Wm.  
 Rominger, H. F.  
 Reed, George I.  
 Rominger, J. C.  
 Regennas, Eugene G.  
 Reed, Oliver.  
 Ridgely, J. D.  
 Ruede, O. E.  
 Rominger, Frank.  
 Stapp, Frank.  
 Stamm, R. D.  
 Seward, Sherman.  
 Smith, W. H.  
 Slocum, C. W.  
 Solomon, L. G.  
 Smith, Jay C.  
 Sidener, John.  
 Stater, Thos.  
 Stapp, Geo. B.  
 Swartz, John.  
 Stewart, John.  
 Stewart, Marion.  
 Spaug, E. J.  
 Stewart, A. M.  
 Stam, J. A.  
 Stam, Floyd.  
 Sawin, A. W.  
 Trotter, E. E.  
 Templeton, Theodore.  
 Utter, C. J.  
 Weinland, Geo. D.  
 Wooley, Joseph.  
 Windhorn, Fred.  
 Weinland, H. C.  
 Webb, Wm.

UNDER THE JURIS-  
 DICTION OF NINE-  
 VEH LODGE NO. 344,  
 K. OF P., NINEVEH.  
 Parks, Geo.; Nineveh.  
 Drybread, Jay; Edin-  
 burg.  
 Williams, Daniel; Edin-  
 burg.

TAYLORS VILLE  
 LODGE NO. 307, K.  
 OF P.

Officers—

C. C.—Talkington, D. A.  
 V. C.—Brown, Chas. B.  
 Prelate—Cook, Omer.  
 M. of W.—Fulp, Omer.  
 K. of R. and S.—Downey,  
 Wm. L.  
 M. of E.—Harris, Wm.  
 M. of Ex.—Kincaid, S. F.

M. of A.—Zeigler, Oscar.  
 I. G.—Steinbarger, Amza.  
 O. G.—Coy, Ira.

Trustees—

Mounts, Geo. G.  
 Carter, John W.  
 McSweeney, E.

Members—

Anthony, James.  
 Anderson, John.  
 Bozzell, David.  
 Brumfield, Wm.  
 Breeding, David.  
 Bozzell, John A.  
 Breeding, Isaac.  
 Beck, W. W.  
 Brown, Chas. B.  
 Clark, F. B.  
 Carter, John W.  
 Clark, J. E.  
 Cowels, L. R.  
 Clark, Newton.  
 Chambers, Perry.  
 Cook, Geo. W.  
 Cook, Omer.  
 Cunningham, James O.  
 Coy, Ira.  
 Downey, Wm. L.  
 Drybread, S. S.  
 Dyson, Nellis.  
 Enochs, Thomas B.  
 Fulp, Tilman.  
 Foster, Benton L.  
 Fulp, George.  
 Fulp, Omer.  
 Farrell, W. E.  
 Goble, R. D.  
 Gohn, S. S.  
 Green, Walter.  
 Grimes, Walter B.  
 Garrison, Elias.  
 Harris, William H.  
 Hammond, J. H.  
 Harris, Robert M.  
 Hargis, F. A.  
 Harris, John V.  
 Joslin, Ira A.  
 Jones, John L.  
 Kincaid, S. F.  
 Kincaid, J. C.  
 Loy, Charles E.  
 McSweeney, Ed.  
 Marr, Alonzo S.  
 Marr, Lewis W.  
 McCleary, Edwin O.  
 Marr, Wilson O.  
 Mounts, Geo. S.  
 Marr, Jessie A.  
 Norman, W. F.  
 Oberlies, Frank.  
 Owens, Geo. C.  
 Robertson, John.  
 Robertson, F. M.  
 Stuckey, E. A.  
 Smock, I. N. G.  
 Schenck, E. D.  
 Stucker, Jacob.  
 Schuder, Frank A.  
 Smock, Alonzo.  
 Schenck, William F.  
 Schuder, William.  
 Stuckey, E. D.  
 Schenck, F. O.  
 Talkington, Daniel A.  
 Wingate, Geo. E.  
 Zeigler, Oscar J.  
 Zeigler, Charles.

DRIFTWOOD LODGE  
 NO. 2138, KNIGHTS  
 AND LADIES OF  
 HONOR, COLUMBUS.  
 Officers—  
 Past Protector—Hertel,  
 Jacob.  
 Protector—Spinner, Em-  
 ma.  
 Vice Protector—Bennett,  
 Margaret.

Chaplain—Gaston Lizzie.  
 Secretary — Patterson,  
 Lula.  
 Treasurer—Vannoy, Alice  
 E.  
 Financial Sec.—Kattler,  
 Estelle.  
 Guide—Hertel, Jennie.  
 Guardian — Sweeney,  
 Chas  
 Sentinel—Hayes, Cornel-  
 ius.  
 Trustees—  
 Kattler, Frederick.  
 Kautz, Wm. L.  
 Schooler, George.  
 Members—  
 Baker, Susan R.  
 Barnaby, Charles S.  
 Bearhope, Richard.  
 Bennette, Edward P.  
 Beyl, Jacob, Wm.  
 Beyl, Margarette E.  
 Burns, Wiley.  
 Burnett, Wm.  
 Burnett, Mary.  
 Carter, Mary J.  
 Carter, Marshall T.  
 Carter, Anna May.  
 Carter, Allen.  
 Carmichael, Ida F.  
 Collins, Wm.  
 Collins, Zilpha.  
 Collins, Jesse.  
 Dahn, George F.  
 Fellows, Robert R.  
 Frohman, Helen.  
 Fulps, Lillie.  
 Gary, Cora.  
 Guthrie, Ira.  
 Harrington, Schuyler.  
 Harrington, Eva.  
 Harding, Will A.  
 Harding, Bertha.  
 Hamilton, Blanche.  
 Hayes, Charles.  
 Hayes, Mary.  
 Herndon, Alvin.  
 Hendricks, Retta.  
 Hibbard, John.  
 Hibbard, Grace.  
 Kautz, Josephine.  
 Kimsey, Charles J.  
 Kimsey, Elizabeth A.  
 Lash, Lottie M.  
 Lipps, Wm. F.  
 Lister, Sara C.  
 Lloyd, Jessie.  
 Lucas, Edith A.  
 McCalip, Lenora.  
 Mitchell, Mary H.  
 Mennett, Mary.  
 Myers, Mary.  
 Neptune, Ella.  
 Newkirk, Monta J.  
 O'Donnell, Charles.  
 O'Neil, Minnie E.  
 Overly, Martha M.  
 Pfeiffer, aMry A.  
 Pfeiffer, Matthew.  
 Ping, Charles L.  
 Ping, Minnie M.  
 Quick, Mabel B.  
 Roberts, Caddie A.  
 Robertson, Elizabeth M.  
 Robertson, David A.  
 Robertson, Emma L.  
 Robertson, Wm. H.  
 Rosenbush, Amelia.  
 Rowell, L. H.  
 Rowell, Mary E.  
 Rudolph, Amy.  
 Rudolph, Wesley.  
 Rudolph, Orville.  
 Sanders, Opal C.  
 Schnell, Charles A.  
 Schnell, Millie.  
 Schnell, Wilber.  
 Schumacker, John.

Schumacker, Lena.  
 Schmitt, Geo. J.  
 Silverman, Jacob.  
 Smitha, Joseph.  
 Stofer, Ella.  
 Vannoy, James D.  
 Walker, Anna J.  
 Welker, Charles M.  
 Welker, Mary.  
 Wetzel, Joseph.  
 Wink, Mary E.  
 Wink, Lydia.

KNIGHTS OF THE  
 MACCABEES, CO-  
 LUMBUS TENT, NO.  
 137.

Officers—  
 Commander— McCloskey,  
 A. K.  
 Past Commander—Wet-  
 zel, Samuel.  
 Lieut. Com.—Snively, G.  
 B.  
 R. K.—Lash, J. J.  
 F. K.—Kennard, W. F.  
 Chaplain — Thompson,  
 Orville.  
 M. A. A.—Wetzel, F. L.  
 1st M. of G.—Bachinger,  
 Amiel.  
 2d M. of G.—Hill, Frank.  
 Sentinel—Thompson, J.  
 I.  
 Pickett—Prewitt, W. H.  
 Trustees—  
 Hall, Steve.  
 Lawless, M. A.  
 Bearhope, Geo.  
 Official Roster—  
 Truex, Wm. G.  
 Prewitt, John E.  
 Snively, Geo. B.  
 Lawlis, Cary S.  
 Curoloy, John.  
 Spies, Wm. N.  
 Kennard, Wm. F.  
 Roland, Marshall.  
 Clark, Wm. H.  
 Smith, J. L.  
 Thompson, James I.  
 Winn, Wm. E.  
 Harris, Nathaniel F.  
 Garrison, Chas. E.  
 Rominger, Henry F.  
 Sullivan, Alex.  
 Butler, W. H. G.  
 Beatty, Chas. M.  
 Williams, E. L.  
 Roth, John George.  
 Fellows, John T.  
 Taylor, James S.  
 George, Adrian.  
 George, John A.  
 Boyd, S. P.  
 Everson, R. S.  
 Cunningham, L. D.  
 Ott, John F.  
 Hendricks, John.  
 Clevenger, Frank.  
 Hall, S. R.  
 Clark, Wm. H.  
 Washburn, W.  
 Weddle, H. L.  
 Heagy, L. W.  
 Horner, M. A.  
 Dickey, P. H.  
 Dryden, W. A.  
 Overly, Chas. F.  
 Bradley, M. E.  
 McKee, Willard.  
 Marsh, E. H.  
 Burns, Wiley.  
 Gordon, E. L.  
 Boaz, S. C.  
 Hunter, J. B.  
 Hunter, J. L.  
 Ullery, J. A.  
 Wetzel, F. L.

Lash, Jas. L.  
 Prewitt, W. H.  
 Johnston, W. A.  
 Talley, Jas. A.  
 ounge, Wm. H.  
 Mitchell, J. W.  
 Kyte, W. H.  
 Smitha, Geo. H.  
 McCloskey, A. K.  
 Vandergriff, E. G.  
 Herndon, G. P.  
 Davis, J. C.  
 Wetzel, C. L.  
 Waggoner, R. E.  
 Wetzel, S. J.  
 Wetzel, Jos. R.  
 McCalip, B. R.  
 Ross, C. T.  
 Boaz, Simeon.  
 Williams, B. R.  
 Lowe, Richard.  
 Betts, Elmer M.  
 White, Jas. G.  
 Swift, G. L.  
 Prewitt, J. F.  
 Silver, D. E.  
 Arnold, Dr. J. W.  
 Lambert, Elmer.  
 Reeves, T. H.  
 Stevens, J. K.  
 Bearhope, Geo.  
 McKinney, Thos. G.  
 Webb, Jno. N.  
 Rector, H. K.  
 Golden, Walter.  
 Ehlers, F. H.  
 Ping, Elmer.  
 Cooper, Jno. A.  
 Hingston, J. G.  
 Doyle, M. J.  
 Kinsel, August.  
 Van Wye, Carl T.  
 Barnhart, Henry.  
 Horton, Adam.  
 Treadway, A. J.  
 Hill, Adam E.  
 Olmstead, Lou E.  
 Hutzen, E. L.  
 Boone, Levin.  
 Davis, McHenry.  
 Oyowski, Joseph.  
 Weaver, Glenn  
 Henry, Robert M.  
 Hancher, J. J.  
 Bailey, T. W.  
 Young, A. P.  
 Lawlis, John.  
 Carter, Geo. W.  
 Lane, Martin L.  
 Nevill, W. S.  
 Beatty, Barton.  
 Fuller, Thos. S.  
 McDonald, Thos. P.  
 Olmstead, Jas.  
 Gilter, Ira O  
 Foust, Chas. F.  
 Habig, Geo. J.  
 Snyder, Wm.  
 Coffman, W. H.  
 Ritzenthal, E. J.  
 Patrick, H. C.  
 McDonald, B. C.  
 Hobson, J. M.  
 Munroe, R. L.  
 Gatten, W. F.  
 Baughman, Clarence.  
 Prewitt, J. E.  
 King, J. C.  
 Gatten, L. E.  
 Curran, Chas.  
 Lambs, R. W.  
 Lemaster, C. D.  
 Tleman, H.  
 Gatten, E. T.  
 Wert, R. L.  
 Rouse, T. H.  
 Wafford, A. H.  
 Whitehorn, G.  
 Jolly, Wm.

Watton, S.  
 Heitz, E. J.  
 Glick, L. M.  
 Sanders, Hiram.  
 Yeley, Ralph.  
 Ferry, A.  
 Lane, John.  
 Heitz, Jos.  
 McMillan, C. B.  
 Nevill, E. M.  
 Monroe, W. A.  
 McLaughlin, J. M.  
 West, Chas. E.  
 Wingate, Geo. E.  
 Hill, Walter.  
 Hannah, J. W.  
 Spurgin, W. A.  
 Kestler, J. E.  
 Gilmore, Albert.  
 Greenfield, D. W.  
 Wright, T. J.  
 Jewell, M. A.  
 Ryan, W. R.  
 Lambert, Homer.  
 Barnhart, S.  
 Singer, John F.  
 Hill, Bert.  
 Miller, James.  
 Bearhope, R. A.  
 Pottenbaum, A. J.  
 Cadby, Benj. F.  
 Pierce, Jesse.  
 McWilliams, G. H.  
 Dickey, J. A.  
 Champion, J.  
 Lane, G. N.  
 Patterson, J. T.  
 Rowland, W. S.  
 Hill, James H.  
 Pace, Geo. W.  
 Wagoner, Jess.  
 Glick, Chas. R.  
 Thompson, W. O.  
 Newby, Fred.  
 Carlisle, Samuel.  
 Thompson, Forest.  
 Lefler, Chas. F.  
 Duncan, W. C.  
 Allison, J. B.  
 Horton, Edw.  
 Bachinger, Amiel.  
 White, Wm. A.  
 Lawlis, C. E.  
 Hill, Frank.  
 Clark, W. R.  
 Flohr, Ed.  
 Brown, S. S.  
 Abel, Frank.  
 Swain, Jos. I.  
 Lee, J. W.  
 Joy, J. B.  
 Golden, David C.  
 Pyles, Noah.  
 Bolinger, Amos.  
 Herndon, A. G.  
 Lane, C. E.  
 McIntyre, E. W.  
 Glick, Arthur E.  
 Alford, Jim B.  
 Trautman, John C.  
 Lawlis, Archie M.  
 Holder, Dr. R. E.  
 Zeigler, C. E.  
 Strawn, W. E.  
 Casada, Jacob C.  
 Smith, Wm. H.  
 Sticken, Leonard.  
 Owens, Ralph H.  
 Hendricks, Wm.  
 Heicher, H. J.  
 Vanhook, P. M.  
 Spurgin, Milton.  
 Beatty, Wm.  
 Davis, Jesse.  
 Gilmore, Oscar.  
 Swartwood, M. A.  
 Boyer, Russell.  
 Thompson, C. H.  
 Shaw, F. H.

Jones, Martin.  
 Cavanaugh, C. M.  
 Lawlis, Samuel.  
 Jenkins, John.  
 Noe, W. T.  
 Abbett, A. A.  
 Jones, Nathan.  
 Birt, J. C.  
 Rhodes, R. E.  
 McGee, W. D.  
 Clevenger, J. L.  
 Salkeld, W. D.  
 Botkin, B. F.  
 Noblitt, J. W.  
 Riley, Wm.  
 Coffman, Cash.  
 Newbald, Walter.  
 King, S. A.  
 Collins, Geo.

LADIES OF THE MAC-  
CABEES, COLUMBUS-  
HIVE NO. 78.

Lady Com.—Strawn,  
 Maggie.  
 Lieut. Com.—Hertel, Jen-  
 nie.  
 Past Com.—Beatty, An-  
 nette.  
 Record Keeper—Smitha,  
 Cora.  
 Finance Keeper—Shultz,  
 Jesse.  
 Chaplain—Smith Loretta.  
 Sergeant—Wetzel, Anna.  
 Mistress at Arms—Beaty,  
 Carrie.  
 Sentinel—Fisher, Alice.  
 Picket—Lane, Anna.  
 First Banner Bearer—  
 Lash, Lottie.  
 Second Banner Bearer—  
 Stofor, Sarah.  
 Third Banner Bearer—  
 Smith, Patsey.  
 First Color Bearer—Lis-  
 ter, Sarah.  
 Second Color Bearer—  
 Williams, Emma.  
 Captain of the Guards—  
 McCloskey, Emma.  
 Members—  
 Patterson, Laura.  
 Clark, Mary.  
 Everson, Isabella.  
 Burns, India.  
 Duncan, Ella.  
 Silver, Susie.  
 Rector, Manetta.  
 Prewitt, Lenora.  
 Sprague, Barbara.  
 Pierson, Ara Belle.  
 Reno, Tillie.  
 Wetzel, Stella.  
 Snively, Lillian.  
 Harris, Elizabeth.  
 Wagoner, Della.  
 Lopp, Emma.  
 Kennard, Josephine.  
 Hendricks, Loretta.  
 Turner, Elizabeth.  
 Gordon, Rhoda.  
 Carter, Anna.  
 Rudel, Nannie.  
 Walts, Lillie.  
 Cook, Amanda.  
 Golden, Ethel.  
 Polen, Anna.  
 Bolinger, Carrie.  
 Elston, Cora.  
 Snively, Monta.  
 Carlisle, Alta.  
 Lambert, Cora.  
 Bedgood, Elizabeth.  
 Moore, Stella.  
 Seitz, Mary.  
 Broomhall, Isabella.  
 Weaver, Clara.  
 Overly, Pearl.

Bergman, Mollie.  
 Horton, Ava.  
 McComas, Minnie.  
 Gelfius, Daisy May.  
 Land, Anna M.  
 Robertson, Louise.  
 Habig, Anna.  
 Fitch, Lillian.  
 Spellman, Orange.  
 Lambert, Harriet.  
 Birt, Martha J.  
 Lawlis, Ella M.  
 Romine, Addie.  
 Ross, Margaret.  
 Rush, Carrie.  
 Heitz, Theresa.  
 Gaines, Mattie.  
 McComas, Nettie.  
 Joy, Ida F.  
 Doyle, Harriett.  
 Shumway, Elizabeth.

CAMON LODGE NO. 343,  
F. AND A. M., CLIF-  
FORD.

Officers—  
 W. M.—Joslin, John.  
 S. W.—Calhoun, Robert.  
 J. W.—Newton, John.  
 Sec.—Kennedy, Ezekiel  
 B.  
 Treas.—Butler, Wm. H.  
 S. D.—Carter, John B.  
 J. D.—Barbe, David.  
 Tyler—Butler, Emmett.  
 Trustees—  
 Foust, Henry.  
 Newton, John.  
 McQueen, Austin L.  
 Members—  
 Butler, John H.  
 Barbe, Jonathan C.  
 Carter, John B.  
 Carter, Roy.  
 Cowles, Lewis R.  
 Cook, Abraham H.  
 Dooley, Bradd.  
 Erwin, John.  
 Harmes, John.  
 Helms, Wm.  
 Hughes, Schuyler C.  
 Hawes, James K.  
 Jones, John L.  
 Klipsch, Wm. L.  
 Kincaid, Simson.  
 Kincaid, Clarence.  
 Mohr, Philip, Sr.  
 Mohr, August G.  
 McKinney, Thos. G.  
 Newton, Jos. A.  
 Norton, Julian P.  
 Pancake, W. E.  
 Pond, Ephraim K.  
 Underwood Philip.  
 Shank, Jacob.  
 Sullivan, Elijah.  
 Trembly, Johnson.  
 Zeigner, Oscar G.

ST. JOHNS LODGE NO.  
20, F. AND A. M., CO-  
LUMBUS.

Officers—  
 W. M.—Dipboye, A. J.  
 S. W.—Dennison, A. C.  
 J. W.—Cooper, C. B.  
 Sec.—Hege, N. H.  
 Treas.—Davis, W. T.  
 S. D.—Reeves, C. A.  
 J. D.—Jackson, Roy M.  
 Stewards—Kendall, W.  
 F.; Moreton, A. B.  
 Tyler—Cook, H. W.  
 Board of Managers—  
 Pres. Ex Officio—Dip-  
 boye, A. J.  
 Treas. Ex Officio—Da-  
 vis, W. T.  
 Sec.—Dunlap, J. R.

Keller, W. P.  
 Scott, John, Sr.  
 Members—  
 Arwine, Sr., John S.  
 Arwine, Jr., John S.  
 Abbett, Wm. A.  
 Adams, James E.  
 Ault, Valentine D.  
 Ault, Willard.  
 Arnold, John W.  
 Banker, Adoniram J.  
 Bain, Thomas J.  
 Brown, James S.  
 Beck, William J.  
 Brooks, George L.  
 Burks, David.  
 Butler, William H.  
 Breheny, Wm.  
 Buxton, Wm. H.  
 Bonham, John L.  
 Branham, Fred.  
 Behrman, J. W.  
 Baker, Charles S.  
 Batten, G. C.  
 Caldwell, C. F.  
 Christian, John C.  
 Coats, Wm. F.  
 Cook, William.  
 Cook, Henry W.  
 Conn, Joshua M.  
 Conn, Walter E.  
 Caldwell, Geo. W.  
 Chasteen, John C.  
 Casada, J. C.  
 Cooper, C. B.  
 Conner, W. H.  
 Drybread, Seneca S.  
 Doup, Clarence.  
 Davis, Wm. T.  
 Daniels, Joseph M.  
 Duncan, William C.  
 Dehmer, C. F.  
 Donaker, John W.  
 Dunlap, Jerastus R.  
 Dunlap, Elmer E.  
 Dipboye, Abraham J.  
 Drake, Lester.  
 Doeller, Fred.  
 DeRossette, K. A.  
 Denison, A. C.  
 Denison, G. H.  
 Earnshaw, H. T.  
 Elvin, Robert F.  
 Everroad, Sr., Wm.  
 Everroad, Leonard P.  
 Essex, Martin.  
 Essex, H. Bert.  
 Emmons, John P.  
 Earles, Chas. E.  
 Everroad, Solomon.  
 Fitzgibbon, T. F.  
 Frohman, Anson.  
 Fuller, Ephraim.  
 Fleischer, Charles.  
 Foster, Charles D.  
 Ferguson, James E.  
 Gent, Joseph F.  
 Gilgour, William.  
 Guernsey, Lou M.  
 Glday, Jack C.  
 Glanton, James A.  
 Griser, Victor L.  
 Gannon, Edmund.  
 Graves, Alvin C.  
 Graves, Wm. H.  
 Gysie, John.  
 Gysie, Joseph.  
 Gunderson, G. S.  
 George, J. A.  
 Hauser, Zachariah H.  
 Henderson, Wm.  
 Hacker, Marshall.  
 Hutchins, Benj. M.  
 Hamilton, Dewitt C.  
 Hunt, Martin W.  
 Helman, Samuel D.  
 Holder, Robert E.  
 Hege, Samuel.  
 Hege, Charles.

Hege, Norval H.  
 Hallsley, Wm. H.  
 Hall, Edward.  
 Heagy, Lewis W.  
 Henry, Scott.  
 Hege, Geo. E.  
 Hood, Ernest K.  
 Jackson, Roy M.  
 Jewell, John.  
 Jorzick, Frederick.  
 Jewell, Edgar.  
 Kendall, Wm. F.  
 Kendall, Percy M.  
 Kerr, Geo. A.  
 Keller, S. S.  
 Kelley, James H.  
 Keller, C. Martin.  
 Keller, Wm. B.  
 Kirkpatrick Alva M.  
 Kissling, F. H.  
 Keller, A. M.  
 Lamoreux, F. O.  
 Lash, Jas. J.  
 Luckey, Geo. W.  
 Lederhaus, Fred E.  
 Lewellen, D. E.  
 Mathes, John D.  
 Mason, Arthur W.  
 Moreton, Abraham B.  
 Menet, Overton H.  
 McBride, Samuel J.  
 McNeil, William H.  
 McCormack, P. H.  
 Moore, J. D.  
 McLaughlin, A.  
 McLeod, Wm. E.  
 Neely, Chas. M.  
 Nesslage, Herman H.  
 Newsom, Albert G.  
 Ong, Oliver.  
 Otto, T. E.  
 Ortell, Charles W.  
 Prather, Thos. B.  
 Pence, George.  
 Price, O. G.  
 Pfeiffer, Francis.  
 Pierce, Jas. C.  
 Pruitt, Chas. P.  
 Pearce, John C. W.  
 Perry, John L.  
 Phillian, L. M. B.  
 Phillips, A. W.  
 Rethwisch, Sr., Henry.  
 Roope, A. P.  
 Roope, Rufus H.  
 Rouse, George N.  
 Robinson, Wm. F.  
 Rice, Alfred.  
 Reeves, Chas. A.  
 Reeves, Milton O.  
 Reeves, Marshall T.  
 Reeves, Ginnie L.  
 Rosenbush, Morris F.  
 Roth, J. George.  
 Robertson, George F.  
 Safford, James B.  
 Scott, Sr., John.  
 Scott, Jr., John.  
 Swengel, Wilson S.  
 Sharp, John E.  
 Smith, Frank P.  
 Suverkrup, John W.  
 Stidham, Peter C.  
 Stevens, John H.  
 Stevens, A. B.  
 Shank, Benj.  
 Sappington, O. B.  
 Schloss, Louis.  
 Stickan, Wm.  
 Snyder, A. R.  
 Snyder, William J.  
 Small, James.  
 Sargent, C. Adolph.  
 Sibley, James A.  
 Shank, Orley E.  
 Scofield, Eugene B.  
 Stevens, John T.  
 Sisk, Wm. B.  
 Stephenson, E. M.

Spurgin, Arch B.  
 Spurgin, Alonzo B.  
 Snyder, David B.  
 Thompson, Miles L.  
 Thompson, John M.  
 Thomas, Richard.  
 Trotter, Joseph A.  
 Treadway, Wm. B.  
 Tooley, Landy H.  
 Taylor, Robert T.  
 Taylor, C. R.  
 Ulrich, F. C.  
 Vogler, Lewis A.  
 Whitlatch, William H.  
 Wilson, George W.  
 Weidner, John.  
 Weidner, Chas. F.  
 Way, Chas. S.  
 Winterroad, Earnest O.  
 Williams, Elmer L.  
 Wetz, Dwight.  
 Wright, J. F.  
 Weisner, Louis.

#### COLUMBUS CHAPTER NO. 10, R. A. M.

##### Officers—

H. P.—Conn, Walter E.  
 K.—Robertson, Geo. W.  
 S.—Spurgin, Archie.  
 Treas.—Trotter, Jos. A.  
 Sec.—Suverkrup, J. W.  
 C. of H.—Hege, Norval H.  
 P. S.—Rosenbush, M. F.  
 R. A. C.—Keller, Wm. P.  
 Guard—Cook, H. W.

##### Members—

Arwine, J. S.  
 Arnold, J. W.  
 Behrman, J. W.  
 Barker, A. J.  
 Bain, Thos. J.  
 Bailey, H. C.  
 Bonham, J. L.  
 Breheny, Wm.  
 Burns, John.  
 Conner, W. H.  
 Coats, W. F.  
 Cook, H. W.  
 Conn, W. E.  
 Carmichael, W. T.  
 Christian, John.  
 Caldwell, G. W.  
 Clapp, C. N.  
 Dipboye, A. J.  
 Davis, W. T.  
 Drybread, S. S.  
 Doup, Clarence.  
 Dunlap, J. R.  
 Drake, Lester.  
 Doeller, Fred.  
 Denison, G. H.  
 Dehmer, C. F.  
 Denison, A. C.  
 Dunlap, E. E.  
 Emmons, J. D.  
 Everroad, L. P.  
 Elvin, R. F.  
 Frohman, A.  
 Ferguson, J. E.  
 Fitzgibbon, T. F.  
 Guernsey, L. M.  
 Glanton, J. A.  
 Gilgour, Wm.  
 Gent, J. F.  
 Gunderson, G. S.  
 Greiser, V. L.  
 Gysie, John.  
 Graves, W. H.  
 Hacker, Marshall.  
 Henderson, Wm.  
 Hutchins, B. M.  
 Hege, Chas.  
 Hamilton, D. C.  
 Holder, R. E.  
 Heagy, L. W.  
 Hauser, Z. H.  
 Hege, Samuel.

Hege, Norval H.  
 Hunt, M. W.  
 Jewell, John.  
 Jewell, Edgar.  
 Jorzick, Fred.  
 Kelly, Jas. H.  
 Kendall, W. F.  
 Keller, C. M.  
 Keller, Wm. P.  
 Keller, Albert M.  
 Kerr, Geo. A.  
 Lederhaus, F. E.  
 Moreton, A. B.  
 Mayfield, J. W.  
 Mennett, O. H.  
 Mason, A. W.  
 McCormack, P. H.  
 McLaughlin, A.  
 McLeod, W. E.  
 Neely, C. M.  
 Newsom, A. G.  
 Ong, Oliver.  
 Pruitt, C. P.  
 Prather, T. B.  
 Reeves, M. T.  
 Reeves, M. O.  
 Reeves, G. L.  
 Rice, Alfred.  
 Robison, W. F.  
 Ross, John C.  
 Rosenbush, M. F.  
 Roope, R. H.  
 Robertson, G. W.  
 Reeves, C. A.  
 Sweeney, Z. T.  
 Safford, J. B.  
 Sater, Phil. J.  
 Scott, John.  
 Sharp, John E.  
 Swengel, W. S.  
 Swain, Thos.  
 Suverkrup, J. W.  
 Sergeant, C. A.  
 Swain, J. D.  
 Snyder, W. J.  
 Smith, B. P.  
 Sibley, Jas. A.  
 Stevens, J. T.  
 Spurgin, Archie.  
 Taylor, Chas. R.  
 Thompson, M. L.  
 Trotter, Joseph A.  
 Thompson, John M.  
 Thompson, W. T.  
 Thomas, Richard.  
 Talkington, C. E.  
 Ulrich, Fred C.  
 Vogler, Lewis A.  
 Whitlatch, W. H.  
 Weiser, L. J.  
 Way, Chas. S.  
 Warner, Samuel S.  
 Welch, Thos. R.  
 Williams, E. L.  
 Wright, Jas. V.

JOHN B. GROVE  
 COUNCIL NO. 54, OF  
 SELECT MASTERS.  
 Charter Dated October  
 18, 1883.

Officers—  
 Thrice Illustrious Master  
 —Jewell, John.  
 Right Illustrious Deputy  
 Master—Conn, Walter  
 E.  
 Illustrious Principal Con-  
 ductor of the Work—  
 Scott, John.  
 Treasurer—Trotter, Jos-  
 eph A.  
 Recorder — Guernsey,  
 Lewis W.  
 Captain of the Guard—  
 Jewell, Edgar.  
 Conductor of the Coun-  
 cil—Robertson, Geo. W.  
 Steward—Keller, Wm. P.

Sentinel—Cook, Henry W.  
 Members—  
 Bates, Wm. E.  
 Behrman, Walter R.  
 Bonham, John L.  
 Caldwell, Geo. W.  
 Coats, Wm. F.  
 Cook, Henry W.  
 Conn, Walter E.  
 Conner, Willis H.  
 Dennison, Geo. H.  
 Doup, Clarence.  
 Dunlap, Jerastus.  
 Elvin, Robt. T.  
 Emmons, John D.  
 Everroad, Leonard P.  
 Fitzgibbon, T. F.  
 Frohman, Anson.  
 Glanton, James A.  
 Graves, W. Harry.  
 Griser, Victor.  
 Guernsey, Lewis M.  
 Gunderson, Gilbert S.  
 Hacker, Marshall.  
 Hamilton, Dewitt C.  
 Hege, Chas.  
 Hege, Norval H.  
 Hege, Samuel.  
 Henderson, Wm.  
 Holder, R. E.  
 Hull, Wm. J.  
 Hutchins, Benjamin M.  
 Kelley, James H.  
 Jewell, Edgar.  
 Jewell, John.  
 Johnson, Frank B.  
 Jorzick, Fredrick.  
 Keller, Albert M.  
 Keller, C. Martin.  
 Keller, Wm. P.  
 Kendall, Wm. F.  
 Lederhaus, Fredrick.  
 Mason, A. W.  
 McLeod, Wm. E.  
 Newsom, Albert G.  
 Ong, Oliver.  
 Prather, Thos. B.  
 Reeves, Chas. A.  
 Reeves, Ginnie L.  
 Reeves, Marshall T.  
 Reeves, Milton O.  
 Rice, Alfred.  
 Robertson, Geo. W.  
 Rosenbush, Morris F.  
 Sergeant, Chas. A.  
 Scott, John.  
 Spurgin, Archibald B.  
 Suverkrup, John W.  
 Taylor, Chas. R.  
 Thompson, Wm. T.  
 Trotter, Joseph A.  
 Way, Chas. S.  
 Williams, Elmer L.

C O L U M B U S COM-  
 MANDERY NO. 14,  
 K. T.

Officers—  
 E. C.—Scott, John.  
 G.—Glanton, James A.  
 C. G.—Coats, Wm. F.  
 S. W.—Conn, Walter E.  
 J. W.—Denison, George  
 H.  
 Prelate — Fitzgibbon,  
 Thomas F.  
 Treas. — Trotter, Jos-  
 eph A.  
 Recorder—Davis, Wil-  
 liam T.  
 St. B.—Keller, Wm. P.  
 Sw. B.—Ferguson, Jas.  
 E.  
 Warden—Kendall, Wil-  
 liam F.  
 Sentinel—Cook, Henry W.  
 Members—  
 Arwine, John S.  
 Brown, Elias D.

Banker, A. J.  
 Bailey, Henry C.  
 Burrell, H. A.  
 Carmichael, W. T.  
 Christian, John.  
 Cox, John S.  
 Caldwell, Geo. W.  
 Cole, C. B.  
 Clapp, C. N.  
 Drybread, S. S.  
 Doup, Clarence.  
 Drake, Lester.  
 Doeller, Fred.  
 Dunlap, J. R.  
 Elvin, Robt. F.  
 Ford, John L.  
 Gent, Joseph F.  
 Guernsey, L. M.  
 Gunderson, G. S.  
 Graves, W. H.  
 Gysie, John.  
 Hacker, Marshall.  
 Huffstetter, H. C.  
 Hege, Charles.  
 Hutchins, B. M.  
 Hines, Lewis G.  
 Hull, Wm. J.  
 Henderson, Wm.  
 Hege, Samuel.  
 Hege, Norval H.  
 Hauser, Z. H.  
 Johnson, F. B.  
 Jewell, John.  
 Krause, W. A.  
 Keller, C. M.  
 Landis, J. W.  
 Mathes, John D.  
 Mennett, O. H.  
 McCormack, P. H.  
 McDonald, John.  
 McLaughlin, A.  
 Newsom, A. G.  
 Ong, Oliver.  
 Pruitt, C. P.  
 Prather, T. B.  
 Peter, Wm. F.  
 Pellens, Theo.  
 Ross, John A.  
 Reeves, G. L.  
 Rouse, G. N.  
 Reeves, M. T.  
 Reeves, M. O.  
 Robertson, Geo. W.  
 Sharp, John E.  
 Sweeney, Z. T.  
 Snyder, Wm. J.  
 Stevens, John T.  
 Safford, Jas. B.  
 Sater, Phil J.  
 Shank, Chas. D.  
 Sprague, E. B.  
 Suverkrup, J. W.  
 Sargeant, C. A.  
 Small, James.  
 Tripp, Albert A.  
 Thompson, John A.  
 Thomas, Richard.  
 Thompson, Wm. T.  
 Vogler, Lewis A.  
 Whitlatch, W. H.  
 Wieser, L. J.  
 Williams, E. L.  
 Wood, Carl E.  
 Wright, Jas. V.

LOCAL ORGANIZA-  
 TION—INDIANA CON-  
 SISTORY. VALLEY  
 OF INDIANAPOLIS,  
 A. AND A. SCOTTISH  
 RITE MASONS.

Officers—  
 Pres.—Hege, Chas.  
 Sec.—Jewell, John.  
 Members, 32nd Degree—  
 Hege, Samuel.  
 Trotter, Joseph A.  
 Kendall, Wm. F.  
 Hege, Chas.  
 Conn, Walter E.

Reeves, M. T.  
 Reeves, M. O.  
 Reeves, G. L.  
 Jewell, John.  
 Glanton, Jas. A.  
 Sergeant, A.  
 Keller, C. M.  
 Henderson, Wm.  
 Caldwell, Geo. W.  
 Drake, Lester.  
 Suverkrup, John.  
 Coats, W. F.  
 McLaughlin, Albert.  
 Caldwell, Chas.  
 Dennison, G. H.  
 Safford, J. B.  
 Hutchins, B. M.

**ELIZABETH TOWN**  
 LODGE NO. 249, F. &  
 K. M.

Officers—  
 W. M.—Newsom, W. H.  
 S. W.—Newsom, Oscar.  
 J. W.—Allen, Louis.  
 Treas.—Carr, J. H.  
 Sec.—Sater, P. J.

Trustees.  
 Springer, W. E.  
 Bickerton, James.  
 Durland, P. W.

Members—  
 Anderson, A. R.  
 Allen, L.  
 Bradford, J. H.  
 Bickerton, James.  
 Cohee, Nathaniel.  
 Carter, P. B.  
 Cockran, James.  
 Carr, J. H.  
 Corya, A. S.  
 Davis, O. M.  
 Durland, C. E.  
 Durland, P. W.  
 Daugherty, J. W.  
 Gulley, Willis.  
 Gwinn, C. C.  
 Gwinn, J. E.  
 Gwinn, O. P.  
 Hull, J. B.  
 Hall, H.  
 Hall, C.  
 Hall, Joseph.  
 Hendgeon, R.  
 Jackson, Wm.  
 Jackson, Isaac.  
 Jackson, Lincoln.  
 McFerren, Hiram.  
 Moore, Q. C.  
 Martin, Jesse.  
 Newsom, R. C.  
 Newsom, W. H.  
 Newsom, Oscar.  
 Petree, Jas.  
 Petree, Alonzo.  
 Sater, P. J.  
 Springer, Edward.  
 Springer, W. E.  
 Springer, R. C.  
 Tull, Wm.  
 Reynolds, G. E.  
 Rethford, W. V.  
 Retherford, Jesse.  
 Retherford, Jacob.  
 Viley, H. B.  
 Waltes, Ruben.  
 Morris, O. M.  
 Huffman, A. S.  
 Fleider, Squire.

**HOPE LODGE OF MA-**  
**SONS, NO. 150, A. F. &**  
**M.**

Officers—  
 W. M.—Dillman, Lewis.  
 S. W.—Robertson, Da-  
 vid A.  
 J. W.—Moore, John A.  
 Treas.—Seward, F. M.  
 Sec.—Miller, L. O.

S. D.—Lafferty, Fred L.  
 J. D.—Robertson, Ed-  
 ward.

Stewards—  
 Neligh, A. A.  
 Vinnedge, Thomas.  
 Tyler—Pangburn, D. W.

Members—  
 Armstrong, Jesse B.  
 Albright, John H.  
 Aspy, J. W. D.  
 Burney, Joseph.  
 Bumpas, Chas. M.  
 Bumpas, L. M.  
 Blades, Lewis M.  
 Calhoun, A. S.  
 Chitty, Logan.  
 Cox, Irvin.

Campbell, Henry M.  
 Dillman, Lewis.  
 Dodd, John W.  
 Davis, J. R.  
 Essex, Lex.  
 Essex, Aaron.  
 Essex, Thomas.  
 Furguson, James.  
 Fox, Adam.

Fitzpatrick, Bart.  
 Fishel, N. R.  
 George, Jerry J.  
 Harker, Freman.  
 Homsher, James.  
 Hopkins, D. C.  
 Hitchcock, Samuel.  
 Hitchcock, Albert.

Hitchcock, Sherman.  
 Heage, George F.  
 Kemp, George W.  
 Kennedy, W. T.  
 Kennedy, William.  
 Ketner, Levi.  
 Lafferty, Fred F.  
 Miller, W. S.

Miller, John A.  
 Miller, Herman S.  
 Marlin, Clint C.  
 Miller, Edward E.  
 Miller, L. O.  
 Mutz, Philo J.  
 Moore, John A.  
 Neligh, Albert A.  
 Neligh, Frank F.

Pangburn, D. W.  
 Read, Thomas E.  
 Robertson, D. A.  
 Regennas, Eugene G.  
 Robbins, Wesley M.  
 Ricketts, Walter.  
 Robertson, Edward.  
 Seward, Edward J.

Snider, James W.  
 Sidner, J. D.  
 Stewart, M. F.  
 Shields, Jasper E.  
 Stam, Rubin D.  
 Slocum, Clarence.  
 Vinnedge, Thomas M.  
 Webber, John.

**HARTSVILLE LODGE**  
 NO. 547, F. and A. MA-  
 SONS, HARTSVILLE.

Officers—  
 W. M.—Beck, Flavius J.  
 S. W.—Graham, Pool M.  
 J. W.—Bayh, John M.  
 Treas.—Philip Gilliland.  
 Sec.—Morrison, Chas.  
 S. D.—Beck, Theodric R.  
 J. D.—Tomson, James L.  
 Tyler—Beck, Truman H.

Stewards—  
 Blades, John T.  
 Swain, Thos.

Members—  
 Bayh, John M.  
 Beck, Flavius J.  
 Beck, Truman H.  
 Beck, Theodric R.  
 Beels, Geo. L.

Blades, John T.  
 Burns, Alphonso.  
 Crise, John W.  
 Carter, Andrew.  
 Gilliland, Philip.  
 Graham, James R.  
 Graham, Pool M.  
 Grimes, Walter B.  
 Holland, J. D.  
 Hiner, Geo. B.  
 Isrigg, Decatur.  
 Jones, John L.  
 Lawson, Thos.  
 Lawson, Robert E.  
 Miller, Jacob H.  
 Morrison, Chas.  
 Mahaffey, James.  
 Noah, Robert S.  
 Rominger, Wm. T.  
 Swain, Thos.  
 Tomson, James L.  
 Wiley, Francis M.

**BAYLESS LODGE NO.**  
**216, F. and A. M.,**  
**JONESVILLE.**

Officers—  
 W. M.—Jones, Wm.  
 S. W.—Beaty, Geo.  
 J. W.—Burns, John.  
 Treas.—Gossett, A. B.  
 Sec.—Hubbard, J. T.  
 S. D.—Achenback, Wm.  
 J. D.—Ross, Sam.

Stewards—  
 Walker, Gordon.  
 Day, A. C.

Members—  
 Bloomenstock, George.  
 Carmichael, W. T.  
 Caldwell, John.  
 Edwards, J. J.  
 Ford, R. M.  
 Hubbard, C. H.  
 Hubbard, F. R.  
 Hubbard, Arthur S.  
 Horton, A. J.  
 Horton, Joseph.  
 Hartley, Peter.  
 Hartman, John H.  
 Irvine, Wm. T.  
 McHenry, Willis.  
 Olmstead, George.  
 Ross, Isom.  
 Spurgin, Clarence.  
 Wright, Augustus.  
 Wright, Austin B.  
 Welch, Thomas R.  
 Wantland, Isaac.

**M. W. A.**

**AZALIA CAMP NO. 3231.**

Officers—  
 V. C.—Newsom, Oscar L.  
 W. A.—Poland, James H.  
 Banker — McHenry,  
 Frank R.  
 Clerk—DeLong, Orville  
 A.

Escort—Bozell, Arthur.  
 Watchman—Peel, Frank.  
 Sentry—Martin, Geo. W.  
 Physician—DeLong, Or-  
 ville A.

Managers—  
 Davis, Louis E.  
 Poland, August M.  
 Gore, Bert.

Members—  
 Akins, Walter S.  
 Bozell, Arthur.  
 Bradford, Jas. L.  
 Cochrane, Chas. W.  
 Cook, Chas. C.  
 Cook, Wm. H.  
 Davis, Calvin.  
 Davis, Edmon.  
 Davis, Harley M.  
 Davis, Louis E.  
 Davis, Oliver M.

DeLong, Orville A.  
 Glasson, Reuben.  
 Gore, Bert.  
 Gossett, Chas. W.  
 Gossett, Oliver P. M.  
 Hall, Otto H.  
 Hammond, Chas. A.  
 Hammond, Thos. C.  
 Harwood, John.  
 Hazard, Mitt.  
 Helt, Chas. F. W.  
 Imel, Harvey.  
 Martin, Geo. W.  
 Matheny, John.  
 Morris, Oliver M.  
 Muir, Wm.  
 McClintick, Audley.  
 McHenry, Frank B.  
 Newsom, Edward S.  
 Newsom, Isaac E.  
 Newsom, Oscar L.  
 Nicholson, Benj. B.  
 Parker, Jos. C.  
 Peele, Frank.  
 Poland, August M.  
 Rainey, Everett A.  
 Reed, N. B.  
 Riley, David O.  
 Shields, Tip.  
 Sheulties, W. F.  
 Shumway, Wm. H.  
 Wade, Cleveland.  
 Webb, Wm. B.  
 Wertz, Chas.  
 Wolfinger, Thos.  
 Wright, Phineas H.  
 Yeager, Albert E.

COLUMBUS CAMP NO.  
 3415.

Officers—

V. C.—Rankin, Boyd.  
 W. A.—Pickens, J. L.  
 Banker—Ellis, Geo. E.  
 Clerk—Everroad, Ed. H.  
 Watchman—Stuncker, C.  
 Sec.—Lazell, W.  
 Escort—Like, C. H.  
 Chief Forrester—Tooley,  
 H. J.

Managers—

Young, M. F.  
 Kelley, J. W.  
 Rights, W. H.

Physicians—

Marshall, Dr. D. J.  
 Kirkpatrick, A. M.

Neighbors—

Anthony, D.  
 Altizer, J. M.  
 Alford, O. P.  
 Ault, J. E.  
 Bloomenstock, J.  
 Brooks, L. F.  
 Brown, C. F.  
 Brown, C. F.  
 Beers, Geo. M.  
 Burns, Chas.  
 Bloomenstock, L.  
 Behrman, W. F.  
 Blessing, W. C.  
 Bloomenstock, Geo.  
 Burns, L.  
 Bloomenstock, John.  
 Bray, Walter.  
 Bloomenstock, Ed.  
 Boone, Frank.  
 Brunswick, H.  
 Beckwith, L. G.  
 Brunswick, D.  
 Branham, F.  
 Beckwith, W. H.  
 Beck, W. J.  
 Bloomenstock, Jr., Lee.  
 Beaty, J.  
 Clem, F. A.  
 Calkins, F.  
 Conklin, W. J.  
 Calkins, W.  
 Crane, Ed.

Curola, Chas. E.  
 Conklin, John.  
 Carter, Geo.  
 Campbell, Joe.  
 Cook, R. T.  
 Clark, A. E.  
 Carmichael, A. J.  
 Coons, A. B.  
 Carmichael, A. G.  
 Coons, M.  
 Clark, J. E.  
 Coles, Chas. E.  
 Carmichael, E. T.  
 Clark, H.  
 Cheatham, W. A.  
 Clark, W. A.  
 Cline, Mike.  
 Coulter, J. G.  
 Clark, Geo.  
 Cook, John.  
 Doty, F. C.  
 Dowens, O. G.  
 Duncan, W. C.  
 Davis, J. C.  
 Dennison, Geo.  
 Dowell, W. H.  
 Dipper, Geo.  
 Donaker, J. W.  
 Enochs, E. J.  
 Everroad, Lon.  
 Earnshaw, H.  
 Elliott, Chas.  
 Finkle, Chas. E.  
 Fleming, J.  
 Faulkner, A. J.  
 Feisel, W. H.  
 Fravel, Jacob.  
 Fellows, Geo.  
 Fitch, S. G.  
 Fitch, A. E.  
 Gorbett, W. H.  
 Gillespie, J. F.  
 Goodnow, J. L.  
 Holder, Dr. R. E.  
 Herron, R. M.  
 Herron, M. E.  
 Huffman, F.  
 Hathaway, W.  
 Henry, R. M.  
 Hosea, Mack F.  
 Harvey, F. M.  
 Hearn, A. R.  
 Hamblen, Chas.  
 Horton, Ed. J.  
 Hogan, John.  
 Haskitt, O. C.  
 Hull, Geo. S.  
 Hopper, Geo.  
 Howe, Jas.  
 Hennegan, Chas.  
 Hamblen, Wm.  
 Israel, Wm.  
 Judd, H. W.  
 Jolly, Sam.  
 Johnson, W.  
 Jones, Chas. A.  
 Kinsey, R. E.  
 Kelley, Isaac.  
 Kehoe, J. E.  
 Lackey, C. B.  
 Linson, G. M.  
 Lambert, W. W.  
 Lewis, Chas. T.  
 Lamoreux, F. O.  
 Lov, Lee.  
 Lacy, J. H.  
 Lambert, Philo.  
 Lacy, Geo. W.  
 Miller, Ed.  
 Markland, J. C.  
 McLaughlin, J. M.  
 Markland, E.  
 Martin, R. R.  
 Mellinger, Geo.  
 McMillen, F. E.  
 Mizer, W. S.  
 Martin, W. J.  
 May, W. P.  
 Morledge, C. A.  
 Murray, F. L.

Marshal, John.  
 McQuerne, E. P.  
 McCoy, N. W.  
 Murray, C. C.  
 Newbanks, J. W.  
 Neible, W. B.  
 Norton, J. P.  
 Oneal, S.  
 Otto, Theo. E.  
 Oliver, F. M.  
 Osborn, W. J.  
 Oneal, Walter.  
 Ogden, Dora.  
 O'Connor, John.  
 Owens, Geo. C.  
 Peggs, Lora O.  
 Prall, J. W.  
 Payne, Jessie.  
 Pherigo, J. M.  
 Quick, O. J.  
 Rudolph, Wm.  
 Roope, A. P.  
 Rush, Thos. A.  
 Romine, L. E.  
 Rush, J. C.  
 Robertson, C.  
 Remy, Chas. F.  
 Ross, A. G.  
 Rector, Ed. R.  
 Stroble, Chas.  
 Stout, C. E.  
 Schowe, Chas. J.  
 Snyder, R.  
 Snively, J. W.  
 Shaw, Matt F.  
 Strassner, Chas.  
 Smoley, Sam.  
 Smith, H. C.  
 Spragg, Neal.  
 Sweeney, M. B.  
 Schiller, Gus. O.  
 Stevens, W. A.  
 Shields, Elmer.  
 Stillabower, O. P.  
 Smith, T. A.  
 Spellman, Wm.  
 Seal, L. C.  
 Stillinger, F. C.  
 Stader, J. A.  
 Strupe, T. J.  
 Sibley, J. A.  
 Sharp, J. M.  
 Sargent, W. E.  
 Shepherd, Chas.  
 Thomas, M. R.  
 Taylor, Chas. F.  
 Tandy, H. K.  
 Turner, G. R.  
 Tanner, Ira.  
 Tipton, Joshua.  
 Thompson, W. M.  
 Taylor, Howard.  
 UpDeGraff, Samuel.  
 Vanhorn, L. R.  
 Valls, H. C.  
 Weaver, Glenn.  
 Washer, Wm.  
 Wells, Wm.  
 Wells, J. M.  
 Wells, H. E.  
 Wagner, J. O.  
 Ward, Oscar.  
 Wink, T. M.  
 Wink, John.  
 Wink, J. E.  
 Washington, W. F.  
 Waltman, W. V.  
 Wilson, Thomas E.  
 Watt, F. M.  
 Wooden, Arthur E.

OTTO CAMP NO. ———  
 HARTSVILLE.

Officers—

V. C.—White, Henry.  
 W. A.—Deitrich, Godfrey  
 Clerk—Phillips, O. B.  
 Banker—Holland, Elmer.  
 Escort, Everhart, C. H.



Watchman—Blair, Archie.  
 Sentry—Williams, Fred.  
 Managers—  
 White, John.  
 Myer, Thomas.  
 Morrison, Dr. C. C.  
 Physicians—  
 Morrison, Dr. C. C.  
 Morrison, Dr. James H.  
 Members—  
 Bottorff, Gordan.  
 Collins, M. C.  
 Glick, Elmer.  
 Smith, Frank.  
 White, Wm.

## HOPE CAMP NO. 3726.

Officers—  
 V. C.—Reed, J. F.  
 W. A.—Kemp, G. W.  
 Banker—Sawin, A. W.  
 Clerk—Utter, C. J.  
 Members—  
 Carter, H. M.  
 Carr, Jr., V. M.  
 Diewert, D. J.  
 Diewert, Edgar.  
 Essex, A. S.  
 Fitzpatrick, Dr. B. F.  
 Fishel, U. R.  
 Fishel, Herbert.  
 Gully, C. C.  
 Graham, Joseph.  
 Haehule, C. A.  
 Heage, F. J.  
 Klipsch, J. M.  
 Kemp, G. W.  
 Ketner, Willis.  
 Marlin, V. S.  
 Mills, W. N.  
 Neligh, Sherman.  
 Pyles, Simeon.  
 Reggenas, Dr. E. G.  
 Reed, J. F.  
 Reed, Oliver.  
 Reed, Albert.  
 Show, Eli.  
 Smitha, Charles.  
 Sawin, A. W.  
 Surber, H. A.  
 Vanblaricum, Ivon.  
 Vangorden, E. D.  
 Vlnnedge, Thomas.  
 Winterowd, H. S.  
 Wade, G. W.  
 Brown, Harve.  
 Bumpas, Wm.  
 Surber, W. A.  
 Snider, J. O.  
 Utter, C. J.  
 Webb, Holman.  
 Treadway, Milton.  
 Gruhl, Edward.

## OGILVILLE CAMP NO. 10131.

Officers—  
 V. C.—Larkin, Wm. J.  
 Banker—Conner, W. H.  
 Clerk—Romine, C. A.  
 W. A.—Thompson, C. W.  
 Escort—Hodler, V. H.  
 Members—  
 Greib, C. H.  
 Henderson, H. W.  
 King, A. J.  
 Ogilvie, J. F.  
 Patrick, Bert.  
 Ping, J. J.  
 Russell, G. E.  
 Sweeney, G. B.  
 Snider, Wm.  
 Tovey, W. J.  
 Tovey, G. W.

## MODERN WOODMEN, PETERSVILLE.

Officers—  
 V. C.—Osburne, James K.

W. A.—Calhoun, W. R.  
 Banker—Boaz, Simeon.  
 Clerk—Kissling, D. A.  
 Escort—Rust, Thos. R.  
 Sentry—Pruitt, A. J.  
 Watchman—Glick, Jonathan.  
 Managers—  
 Sims, E. G.  
 Brumfield, D. L.  
 McIntire, James.  
 Chief Forrester—Davis, C. P.  
 Members—  
 Morris, Wm. A.  
 Boyer, Joseph.  
 Boyer, Frank.  
 Jones, William.  
 Holman, Fletcher.  
 Bonell, Frank.  
 Finkel, Albert.  
 Dickey, Harry.  
 Jarrett, John.  
 Miller, John.  
 Ross, Cornelius.

## ST. LOUIS CROSSING CAMP NO. 10386.

Officers—  
 V. C.—Andrews, J. H.  
 W. A.—Singer, Jacob.  
 Clerk—Wright, B. D.  
 Banker—Robertson, John  
 Physician—Smith, Dr. W. A.  
 Managers—  
 Robertson, J. C.  
 Brown, Nathan.  
 Members—  
 Andrews, J. H.  
 Singer, Jacob.  
 Wright, B. D.  
 Robertson, John.  
 Smith, Dr. W. A.  
 Thayer, L. H. (deceased)  
 Robertson, J. C.  
 Brown, Nathan.  
 Crousore, Wm. R.  
 Harbor, Wm. F.  
 Hiatt, Phillip.  
 Kennedy, E. B.  
 Newton, A. C.  
 Phelps, J. C.  
 Phelps, A. C.  
 Nading, Geo.  
 Trembly, A. C.  
 Trembly, J.  
 Tolen, J. M.  
 Wilson, Jesse E.

## TAYLORSVILLE CAMP NO. 10598.

Officers—  
 V. C.—Carter, John W.  
 W. A.—Haislup, F. W.  
 Banker—Beck, W. W.  
 Clerk and Physician—  
 Kincaid, S. F.  
 Escort—Chambers, Perry  
 Watchman—Monroe, Fony.  
 Sentry—Wisensburg, Byron.  
 Members—  
 Pedrick, Wm. J.  
 Chambers, Thomas.  
 Martin, Chas.  
 Thompson, W.

## CLIFTY GRANGE NO. 549, P. OF H.

Officers—  
 W. M.—Boyer, D. S.  
 O. S.—McClintick, Martin  
 S.—McCallie, Ora.  
 A. S.—McCallie, C. F.  
 Chaplain—O'Conner, Mrs. M. O.  
 Treas.—Mahaffey, James.

Sec.—Holland, A. M.  
 G. K.—Isrigg, Joshua.  
 L.—Dailey, Ben.  
 P.—Mahaffey, Mrs. Martha.  
 F.—Gross, Mrs. Mary.  
 C.—McCallie, Mrs. Jane.  
 L. A. S.—McCallie, Ida.  
 Members—  
 Anderson, Combs.  
 Gross, John C.  
 Gaddis, Robert.  
 Carter, Jonathan.  
 Jackson, Wm. H.  
 Williams, John M.  
 Stucky, L. B.  
 Stuckey, Mrs. Jane.  
 Morrison, Dr. James.  
 Morrison, Effie.  
 Scott, Rosa.  
 Gross, Delila.  
 Seal, Lynas.  
 Seal, Vadie.  
 Crussel, Nicolas.  
 Glick, Lou.  
 Holland, Joshua.  
 Miller, J. H.  
 Fogle, E. T.  
 Fogle, Mary.

## MIZPAH COUNCIL NO. 475, ROAL ARCANUM, COLUMBUS.

Officers—  
 Regent—Sibley, Jas. A.  
 Sec.—Hogue, Frank O.  
 Collector—Morgan, John W.  
 Treas.—Mahoney, John.  
 Members—  
 Arwine, Dr. J. S.  
 Adams, Wm. W.  
 Banker, Dr. A. J.  
 Bonham, John L.  
 Brusell, J. D.  
 Beatty, Daniel F.  
 Burnett, J. Elmer.  
 Bearhope, Geo.  
 Cobb, John I.  
 Clarke, John W.  
 Clarke, Geo. L.  
 Crow, Daniel.  
 Dunlap, J. R.  
 Donner, Wm. H.  
 Doup, Walter W.  
 Doup, Wm. S.  
 Evans, Chas. E.  
 Ferguson, James E.  
 Godfrey, Edward H.  
 Gent, John R.  
 Griffith, Warren Wills.  
 Geltz, Phillip H.  
 Hogue, Frank O.  
 Hege, Chas.  
 Hartman, A. E.  
 Huber, Eugene I.  
 Hege, Norval H.  
 Herndon, Geo. P.  
 Hilger, John C.  
 Hilger, Henry J.  
 Harland, Harry W.  
 Juddins, O. H.  
 Kerr, Geo. A.  
 King, Frank G.  
 Morgan, John W.  
 Marsh, J. N.  
 Mahoney, John.  
 Moore, Clayton W.  
 Macauley, Fred Elton.  
 Noblitt, Thos. J.  
 Pence, Geo.  
 Quick, T. G.  
 Rominger, Wiley J.  
 Rosenbush, Morris F.  
 Sharpe, John E.  
 Sisk, Wm. B.  
 Smith, Jr., Wm.  
 Stevens, Wm. A.  
 Sibley, James A.  
 Suverkrup, John W.

Snyder, Edward Eugene.  
Schnurr, Wm. H.  
Treadway, Wm. B.  
Tooley, Landy H.  
Weiser, Louis.  
White, A. C.  
Wert, Chas.  
Williamson, John.  
Weiss, J. A.  
Wise, Eugene.  
Wetz, Wm. A.

**ROYAL NEIGHBORS,  
MAPLE CAMP NO.  
2314.**

Officers—  
Past Oracle—Lopp, Emma.

Oracle—Pickens, Mary.  
Vice Oracle—Gorbett, Retta.

Recorder—Wilson, Cora.  
Receiver—Horton, Abbie.  
Chancellor—Tooley, Angie.

Marshall—Hoffman, Ida.  
Asst. Marshall—Rankin, Anna.

Inner Sentinel—Pickens, Nona.

Outer Sentinel—Pearson, Bell.

Managers—  
Burns, Sarah.  
Shier, Maud.

Miller, Edwin.  
Physician—Benham, J. W.

Members—  
Shaw, Meda.

Rawkin, Anna.  
Spellman, Orange.  
Spellman, Wm.

Hoffman, Ida.  
Beers, Maggie.  
Straussner, Barbara.

Holder, Viola.  
Horton, Abbie.  
Horton, Ed.

Kelly, Lorena.  
Wilson, Cora.  
Pickens, Mary.

Gorbett, Retta.  
Wagner, Carrie.  
Shier, Maud.

Calkins, Ida.  
Stillabower, Lydia.  
Fitch, Lillian.

Lopp, Emma.  
Hudson, Rachel.  
Washington, Anna.

Dipper, Jennie.  
Bloomenstock, Mary.  
Calkins, Frank.

Miller, Edwin.  
Shepherd, Florence.  
Martin, Amanda.

Vails, Lydia.  
May, Wm.  
May, Louise.

Bloomenstock, Lillie.  
Bloomenstock, Amanda.  
Bloomenstock, George.

Stevens, Minnie.  
Ortell, Hester.  
Patterson, Jennie.

Patterson, Lulla.  
Burns, Nancy.  
Glick, Martha.

Morledge, Minnie.  
Pearson, Bell.  
Grove, Emma.

Oliver, Lena.  
Miller, Jennie.  
Pickens, J. L.

Burns, J. L.  
Carmichael, Ida.  
Carmichael, Ocea.

Carmichael, Laura.  
Roegge, Rebecca.  
Tisler, Alice.

Israel, Mary.  
Oliver, Frank.  
Carmichael, Arminthia.

Lazzell, Mattie.  
Carmichael, George.  
Rankin, Boyd.

Dipper, George.  
Blessing, W. C.  
Burns, Sarah.

Davis, Anna.  
Pickens, Nona.  
Tooley, Angia.

McCommas, Minnie.  
Schmidt, Louise.  
Schmidt, Kate.

Mennett, Mary.  
Everroad, Edward.  
Shaw, Matt.

Shier, George.  
Hoffman, Frank.  
Shepard, Charley.

Stevens, Lou B.  
Stevens, Kate.

**HOPE CAMP NO. 4, DIVISION OF INDIANA SONS OF VETERANS.**

Officers and Members—  
Captain—Price, Clarence, Hope.

First Lieutenant—Blume, Bert, Hope.

Second Lieutenant—Bullard, Ira, G., Hope.

First Sergeant—Ashton, W. C., Hope.

Q. M.—Aspy, J. W. D.  
Chaplain—Cox, Irvin, Hope.

Sergeant of the Guard—  
Bereth, Albert, Hope.

Boicourt, John, Hope.  
Boicourt, Wm., Hope.  
Boicourt, Nelson, Hope.

Dixon, Harmon, Indianapolis.

Dixon, Ernest, Hope.  
Ervan, Andy, Hope.  
Reed, Inzer, Hope.

Welker, Charles, Columbus.

**UNITED ORDER GOLDEN CROSS LODGE.**

Officers—  
N. C.—Wiley, John.

V. C.—Henry, Robert.  
P. C.—Bradfield, R. K.  
K. of R.—Pittman, Jemima.

F. K. of R.—Wiley, Eltza.  
W. H.—Kramer, Henry.  
W. P.—Sater, Emma.

W. Q. G.—Hill, Mary.  
W. O. G.—Deitz, Rettle.  
Treas.—Hoffmyer, John.

Trustees—  
Arnold, Dr. J. W.  
Henry, Robert.

Wiley, Eltza.  
John, Wiley.

Member—  
Bradfield, Mrs. Jennie.

**AZALIA H. T. D. ASSOCIATION.**

Charter members—  
Polen, James J.  
Fisher, W. E.

Newsom, T. B.  
McHenry, Willis.  
Lock, David.

Rodgers, Oliver.  
Staley, John W.  
Davis, Louis E.

Hall, Otto H.  
Polen, Charles R.  
Newsom, Jr., Jose.

Blew, Albert L.  
Lewis, Moses C.

**CENTENNIAL HORSE-THIEF DETECTIVE ASSOCIATION.**

Charter members—  
Homsher, James.

Rominger, Lewis.  
Barnes, Charles.  
Spaugh, J. A.

Mutz, P. J.  
Surber, Jacob S.  
Blades, Lewis M.

Wasson, Lewis.  
Ketner, Levl.  
Wasson, Geo. W.

Spaugh, Phillip.  
Dodd, D. W.  
Chitty, Logan T.

Reed, Martin C.  
Ray, Preston.  
Essex, A. J.

Abuckle, Martin.  
Lambert, Thomas.  
Carmichael, Louis F.

Brannen, George.  
Spaugh, Robert.  
Lambert, George U.

Shultz, L. T.  
Dodd, John W.  
Gates, D. W.

Snider, B. F.  
Good, Wiley.  
Reed, Chas. E.

Brown, John W.

**CLAY TOWNSHIP HORSE THIEF DETECTIVE ASSOCIATION.**

Charter members—  
Norton, F. D.

Smith, A. C.  
Blessing, A. N.  
Patraim, W. H.

Maier, H. J.  
Butler, T. F.  
Davis, W. B.

Hull, T.  
Trotter, H. D.  
Robinson, S. F.

Redman, T. R.

**CLIFTY TOWNSHIP HORSE THIEF DETECTIVE ASSOCIATION.**

Charter members—  
Swain, Thomas.

Ketchum, Geo. W.  
Gross, John C.  
McClintic, Geo.

Swain, Alvin.  
Thurston, Morgan.  
Gaddis, Robert.

Biddinger, S. W.  
Biddinger, W. S.  
Leatherock, Christ.

Osborn, George.

**GERMAN TOWNSHIP HORSE THIEF DETECTIVE ASSOCIATION.**

Charter members—  
Phelps, W.

Chambers, Jerome.  
Chambers, C. W.  
Bueche, George.

Ensley, B. F.  
Essex, Martin.  
Kiefer, Peter.

Essex, Aaron.  
Compton, John.  
Ensley, Landy H.

Ensley, M. V.

**HAWPATCH HORSE THIEF DETECTIVE ASSOCIATION.**

Charter members—  
Perry, John A.

McCullough, Robert.  
 Bills, Charles.  
 Doup, Henry.  
 Lambert, Henry.  
 Quick, Major Ezra.  
 Cook, Frank.  
 Sims, Joshua S.  
 Quick, Morgan J.  
 Linson, Sylvester H.  
 Holland, John A.  
 Beam, Samuel.  
 Graves, Wm. M.  
 Snively, M. H.  
 Boaz, Wilson N.  
 McCullough, Henry C.  
 Boaz, Simeon.  
 Fiesbeck, W.  
 Bonnell, Willard.  
 Dickey, Harry.  
 Poland, Albert N.  
 Romine, Edward.  
 Talley, Henry T.  
 Cox, Jacob W.  
 Tooley, Jr., Beverly B.

**HOPE HORSE THIEF  
 DETECTIVE ASSOCI-  
 ATION.**

Jones, E. A.  
 Anderson, Eldridge.  
 Rominger, C. N.  
 Sowers, Emanuel.  
 Gilliland, John E.  
 Fry, Wm.  
 Clouse, James O.  
 Simmons, John W.  
 Reed, Jeffrey.  
 Reed, Chas. A.

#### UNION DIRECTORY.

Central Labor Union  
 meets at Labor Hall on  
 second and fourth Fri-  
 days of each month.  
 Pres.—House, Alex.  
 Vice President—Sanders,  
 Joe.  
 Rec. Sec.—Giltner, Ira O.  
 Reading Clerk—Behrman,  
 William F.  
 Fln. Sec.—UpDeGraff,  
 S. E.  
 Treas.—Ullrich, F. E.  
 Trustees—  
 Ullrey, Geo. A.  
 Staples, Wm.  
 Kinsey, Robt. F.  
 Librarian—Arnold, J. H.  
 Guardian—Gellker, Chris.  
 The locals meet in La-  
 bor Hall on stated

dates (with exceptions  
 noted).  
 Bakers, No. 227, meets on  
 second and fourth Sat-  
 ursday in each month.  
 Clerks, No. 385, meets on  
 second and fourth Thurs-  
 day of each month.  
 Wood-workers, No. 166,  
 meets first and third  
 Tuesday of each month.  
 Wood-workers, No. 169,  
 meets on first and third  
 Thursday of each  
 month.  
 Painters, No. 729, meets  
 first and third Thursday  
 of each month.  
 Barbers, No. 354, meets  
 on second and fourth  
 Tuesday of each month.  
 Leather-workers (Har-  
 ness), No. 76, meets  
 first and third Wednes-  
 day of each month.  
 Typographical, No. 450,  
 meets first Friday of  
 each month.  
 Engineers, No. 127, meets  
 on first and third Wed-  
 nesday of each month.  
 Musicians union, last  
 Sunday of each month,  
 in band-room.  
 Machinists, No. 519, meet  
 in Knights and Ladies  
 of Honor hall on sec-  
 ond and fourth Tues-  
 day of each month.  
 Wood-carvers Associa-  
 tion meets first and  
 third Mondays in each  
 month.  
 Federation of Labor  
 (Handle factory), No.  
 10091, meets second and  
 fourth Friday of each  
 month.  
 Moulders, No. 86, meets  
 first and third Monday  
 of each month in  
 Knights and Ladies of  
 Honor hall.  
 Carpenters, No. 1155,  
 meets second and  
 fourth Monday of each  
 month at Modern  
 Woodmen hall.  
 Tinnors, No. 316, meets  
 at Knights and Ladies  
 of Honor hall second  
 Friday of each month.

Bricklayers, No. 23, first  
 and third Monday of  
 each month (usually  
 Chas. O'Donnell's res-  
 idence).  
 Hod-carriers, No. 10,698,  
 meets first and third  
 Thursday of each  
 month.  
 Metal Mechanics, No. 179,  
 meets second and  
 fourth Saturday of  
 each month.  
 Teamsters, No. 175,  
 meets first and third  
 Monday of each month.  
 Cigar-makers union un-  
 der jurisdiction of No.  
 33.

#### W. C. T. U., COLUM- BUS.

Officers—  
 Pres.—Bush, Mrs. Mary.  
 Vice Pres.—Jones, Mrs.  
 Dick.  
 Treas.—Linson, Mrs. El-  
 len.  
 Sec.—Keller, Mrs. Em-  
 ily C.  
 Supt. of Flower mission  
 work—Sims, Mrs. Mary.  
 Jail and Prison work—  
 Jones, Mrs. Jel.

Members—  
 Bush, Mrs. Mary.  
 Donner, Mrs. Fred.  
 George, Mrs. Sarah.  
 Hawley, Mrs. K. D.  
 Colter, Kate.  
 Jackson, Mrs. R. M.  
 Jewell, Elizabeth.  
 Jones, Mrs. Dick.  
 Keller, Mrs. Emily C.  
 Redman, Mrs. Alice O.  
 Taylor, Mrs. Amanda.  
 Veach, Mrs. Belle.  
 West, Mrs. Johanna.  
 Worley, Mrs. Sarah.  
 King, Mrs. Sarah.  
 Linson, Mrs. Ellen.  
 Sims, Mrs. Mary.  
 Lock, Mrs. Amanda.  
 Handley, Mrs. Calla.  
 Newton, Mrs. Georgia.  
 Carman, Mrs. Lillian.  
 Arnold, Mrs. Emma.  
 Mason, Mrs. Martha.  
 Singer, Mrs. Martha.  
 Doeller, Mrs. Fred.  
 Stobo, Mrs. Ellen.

# Citizens Telephone Company

LOCAL AND LONG DISTANCE SERVICE



YOU can get good long distance service in the following States: Indiana, Kentucky, Missouri, Illinois and Ohio over our lines. This is made possible by our connections with the New Long Distance Telephone Company's lines.

---

---

For further particulars and rates, apply at our Central Office.

CITIZENS TELEPHONE CO.

COLUMBUS, INDIANA

COMPLETE DIRECTORY

# Bartholomew County, Indiana.

1903-4.

## ABBREVIATIONS.

<p>acct—accountant. adv—advertisement. agt—agent. appr—apprentice. asst—assistant. assn—association. attdt—attendant. av—avenue. b—boards. blcksmith—blacksmith. bet—between. Big Four R.R.—C.C.C. &amp; St. L. R. R. bldg—building. blk—block. bkbnr—bookbinder. bkpr—book-keeper. cabmkr—cabinet-maker. carp—carpenter. car rep—car repairer. carrier—letter-carrier. cashr—cashier. civ engr—civil engineer. clk—clerk. Clif—Clifty. collr—collector. Cols—Columbus City. Col—Columbus Township. com mer—commission merchant.</p>	<p>condr—conductor. confr—confectioner. contr—contractor. cor—corner. ct—court. Crumps—John Crump's Street Railway. dep—deputy. dept—department. Etown—Elizabethtown. e—east. East Cols—East Columbus. Eburg—Edinburg. enrg—engineer. e s—east side. Flat—Flatrock. furngs—furnishings. Germ—German. Harr—Harrison. Haw—Hawcreek. Harts—Hartsville. h—house. I. C. S. Tr. Co—Indpls, Columbus &amp; Southern Traction Co. ins—insurance. insp—inspector. instr—instructor. Jack—Jackton. Jones—Jonesville. lab—laborer.</p>	<p>mach—machinist. mach hd—machine hand. messr—messenger. mkr—maker. mnfg—manufacturing. mnfr—manufacturer. mngr—manager. Nine—Nineveh. n—north. nr—near. n e—northeast. n s—north side. n w—northwest. Ogil—Ogilville. opp—opposite. opr—operator. pdlr—peddler. Penna R R—P. C. C. &amp; St. L. R. R. photog—photographer. phys—physician. pk—park. pl—place. plastr—plasterer. P O—Post Office. pres—president. prin—principal. propr—proprietor. pub—publisher. P S—Public School. r—room.</p>	<p>rd—road. real est—real estate. rep—repairer. Rev—Reverend. R M S—Railway Mail Service. Rock—Rockcreek. Rug—Rugby. Sand—Sandcreek. s—south. s e—southeast. s s—south side. s w—southwest. sec—secretary. solr—solicitor. stenog—stenographer. supt—superintendent. Tville—Taylorsville. tchr—teacher. tel—telegraph or telephone. tmstr—teamster. trav—traveling. treas—treasurer. uphlr—upholsterer. vet surg—veterinary surgeon. w—west. whol—wholesale. wid—widow. w s—west side.</p>
--	---	--	--

## PATRONS RURAL FREE DELIVERY.

**EXPLANATION:** First in order is name of patron, followed by the township in which he resides; this is followed by the P. O. address and the number of R. F. D. Route, and this by the indexed letter and figures showing location of residence on the MAP of BARTHOLOMEW COUNTY accompanying this Directory.

### RURAL FREE DELIVERY.

55

<p>Able, Cudwith; Wayne, JonesV 24, L-22. Tiph Cols Citz 6935. Able, Frank; Wayne, JonesV 24, L-22. Able, Fred; Wayne; JonesV 24, L-22. Able, William; Wayne, JonesV 24, L-22. Acton, Eliza; Ger, Col 3, J-8. Acton, John; Cols, Col 10, L-16. Adair, Nathan; Ninev, TaylorsV 25, F-6. Adair, Williamson; Ger, E-burg 27, I-4. Adams, Calvin; Cols, Col 7, H-14.</p>	<p>Adams, James; Clay, Col 1, N-13. Adams, Joseph; Rock, E-town 18, Q-18. <b>ADAMS, LEWIS C; Rock, E-town 18, Q-17. Tiph Grammer 9-3.</b> Adams, Marion; Rock, Col 10, Q-16. Adams, Samuel; Haw, Hope 15, S-8. Adams, Samuel A; Harr, Col 5, F-12. Adams, Susan; Cols, Col 3, H-11. Adams, W T; Cols, Col 9, I-15. Aiken, Lewis; Flat, Hope 16, N-6. Alexander, Frank; Deca, Rugby 26, X-8. Alford, Mrs Mary B; Cols, Col 6, G-14.</p>
--	--

**CHAS. S. BARNABY, Florist, Fifth and Union**  
Phones: Citz. 116; C. U. 1261

Rentals Collections Conveyances

E. L. WILLIAMS, Y. K. H. PHONES, Nos. O. U. 188; CITIZENS, 197.

Real Estate Loans Insurance

## ERNST STAHLHUTH

### Kink Korner Drug Store

#### PRESCRIPTIONS A SPECIALTY

Cameras and Photograph Supplies  
School Supplies and Druggist's Sundries

PHONE, CITIZENS 114

- Alley, Jont J; Deca, Rugby 26, Y-6.
- Allen, Lenza; Sand, E-town 19, N-20.
- Allison, Geo W; Cols, Col 6, E-13.
- Allison, Henry A; Sand, E-town 20, P-18.
- Ammons, Lucinda; Rock, E-town 18, T-16.
- Amos, Harve; Haw, Hope 17, Q-9.
- Amsden, Amos; Deca, Rugby 26, W-7.
- Anderson, Combs; Clif, Hart 21, V-11.
- Anderson, Eden; Ninev, TaylorsV 25, G-7.
- ANDERSON, ELDREDGE; Haw, Hope 15, Q-9. Tlph Hope 128-5.**
- Anderson, Geo; Ninev, TaylorsV 25, B-6.
- Anderson, Jack; OgilV 12, B-21.
- Anderson, Jno; Brown Co, TaylorsV 25, A-7.
- Anderson, John A; Shelby Co, Hope 13, S-3.
- Anderson, Jno W; Brown Co, TaylorsV 25, A-7.
- Anderson, Melvin; Clif, H-vilie 22, V-12. Tlph 8-5.
- Anderson, Perry; Jack, OgilV 12, B-21.
- Anderson, Thos; Brown Co, TaylorsV 25, A-7.
- Anderson, Thos; Clif, H-ville 22, V-12.
- Anderson, Wiley; Jack, OgilV 12, B-21.
- Anderson, Willard; Ninev, TaylorsV 25, G-7.
- Andrews, Della; Flat, Hope 16, N-4.
- Andrews, H C; Flat, Hope 16, N-4.
- Andrews, Joseph; Flat, Hope 16, N-5. Tlph Flat 39-2½.

Old Line

Large Dividends

## K. D. H. REAP

District Agent

### Northwestern Mutual Life

310 WASHINGTON ST.

Largest Purely American Co. Organized 1857

PHONE: CITIZENS 279

- Andrews, Mrs Walter; Flat, Hope 16, M-5. Tlph Flat 39-1½.
- Andrews, Wylie J; Flat, Hope 16, P-4. Tlph Flat 39-2.
- Anthers, Carl F; Rock, E-town 18, T-17.
- Applegate, Samuel L; Deca, Rugby 26, Y-9.
- Arbuckle, Frank; Sand, E-town 19, M-19.
- Arbuckle, James; Haw, Hope 13, S-4.
- Arbuckle, Jesse; Union, Col 4, F-10.
- Arbuckle, Lewis; Rock, E-town 18, R-17.
- Arbuckle, Lucian; Haw, Hope 13, R-4. Tlph Hope 131-3.
- Arbuckle, Mrs Martin; Shelby Co, Hope 13.
- ARDERY, MERRIT, Rock, Cols 11, T-15. Tlph Burnsville 11.**
- Arderly, Thos; Deca, Rugby 26, W-8.
- ARDERY, W C; Clif, Cols 11, T-14. Tlph Burnsville 9.**
- Armuth, Catharine; Cols, Col 3, I-11.
- Armuth, Edward; Sand, E-town 19, M-17.
- Armuth, Frank; Ger, Col 3, J-8.
- Armuth, Geo; Cols, Col 3, I-11.
- Armuth, John; Flat, Col 2, L-7.
- Armuth, Wm; Cols, Col 3, K-10.
- ARMSTRONG, J B; Haw, Hope 13, Q-6. Tlph Hope 110-4.**
- Armstrong, Martin V; Ohio, Ogilv 12, E-19.
- Armstrong, Thos; Haw, Hope 13, Q-6.
- Arnholt, Henry; Cols, Col 10, O-16.
- Arnholt, Herman; Cols, Col 10, O-16.
- Arnholt, John; Cols, Col 11, O-15.
- Arnholt, Wm; Col, Cols 11, O-15.
- Arnholtz, Wm H; Cols, Col 10, O-15.
- Arnold, Ewing; Deca, Rugby 26, W-7.
- Arnold, Sarah; Jack Co, E-town 20, Q-21.
- Arnold, Mrs T H; Union, Col 3, G-9.
- Arnold, Wm E; Deca, Rugby 26, Y-7.
- Asay, Alfred; Harr, Col 5, C-13.
- ASPY, JOHN; Ohio, OgilV 12, E-19.**
- Atkins, Flo; Cols, Col 3, J-12.
- Ault, E M; Cols, Col 6, E-13.
- Ault, Frank E; Cols, Col 6, G-13.
- Ault, Henry A; Cols, Col 6, E-14.
- Ault, Robert K; Cols, Col 6, E-13.
- Ault, Valentine D; Ohio, Col 7, E-18.
- Ault, Valentine W; Wayne, JonesV 23, G-23.
- Ault, Willard; Wayne, Col 7, G-18.
- Ault, Willis; Wayne, Col 7, G-17.
- Ault, William H; Wayne, JonesV 23, G-23.
- Aultman, Wm; Flat, Col 2, M-6.

# THE RINGER STUDIO

525½ Washington St.

PHONE, CITIZENS 844

# H. L. ROST

LEADING JEWELER

WATCHES, JEWELRY, CLOCKS,  
DIAMONDS, SILVERWARE, ETC.

Best Repairing and Engraving. 513 WASHINGTON ST

RURAL FREE DELIVERY.

57

Baade, Rev M C; Wayne, JonesV 23, H-23.  
 Bagerholtz, Dan; Cols, Col 10, M-15.  
 Bagerholtz, Henry; Cols, Col 10, M-15.  
 Bailey, John W; Harr, Col 5, C-12.  
 Bailey, Theo J; Harr, Col 5, D-13.  
 Bailey, Wm; Harr, Col 5, B-13.  
 Baker, Dan; Wayne, Col 7, H-20.  
 Baker, John W; Cols, Col 2, M-11.  
 Baker, Thomas; Jack, JonesV 23, E-23.  
 Baker, Wm; Clay, Col 1, O-13. Tiph Cols Citz 8554.

Ballage, Ceillous; Wayne, OgilV 12, H-21.

Ballage, Wm; Wayne, Col 9, I-21.

Ballage, Wm; Wayne, JonesV 24, I-21.

Ballenger, J C; Cols, Col 6, C-15.

Bannister, Evert; Deca, Hart 21, W-16.

**BARBOUR, FRANK M; Rock, E-town 18, S-16.**

Barkes, Geo; Wayne, Col 9, J-17.

Barkes, P Henry; Cols, Col 6, C-14.

Barkes, Isaac; B Co, Col 8, A-18.

Barkes, J H; B Co, Col 8, A-18.

Barkhimer, Philip; Wayne, JonesV 24, I-21.

Barnes, Willard, Flat, Hope 16, N-7.

Barnes, A A; Clif, Hope 15, S-10.

Barnes, Emeline, Flat, Col 2, M-7.

Barnett, W N; Wayne, Col 9, J-20.

Barnhard, Jas R H; Union, Col 3, G-9.

Barnhart, Jacob; Harr, Col 5, D-13.

Barnhart, Lewis M; Deca, Rugby 26, Y-9.

Barnhill, Jas D; Ninev, E-burg 28, D-4.

Barnhill, Mrs J W; Ninev, TaylorsV 25, D-5.

Barr, James C; Sand, E-town 20, O-20.

Barr, Newton; Sand, E-town 20, P-22.

Barr, Samuel; Sand, E-town 19, O-19.

Barriger, Arthur V; J Co, E-town 20, Q-21.

Barriger, Charles; J Co, E-town 20, R-21.

Barriger, Dudley; J Co, E-town 19, Q-21.

Barriger, Green H; J Co, E-town 20, Q-21.

Barrows, E. I; Col, Cols 9, I-15.

Baugh, Daniel B; Haw, Rugby 26, V-7.

Baugh, Ed B; Haw, Rugby 26, V-8.

Baurlichter, Ed; Cols, Col 3, H-12.

Baurlichter, Fred; Cols, Col 4, H-11.

Baurlichter, Wm; Cols, Col 3, I-11.

Bayless, Roy; Shelby Co, Hope 14, V-3.

Bayh, Andrew; Clif, Col 1, S-11.

Bayh, J Michael; Clif; Col 1, S-11

Berry, Frank; Rock, E-town 18, R-17.

**S** We Lead, Others Follow. **W**

**T** **Sawin Hardware Co.** **A**

**O** **HOPE** **G**

**V** **Hardware** **O**

**E** **Buggies** **N**

**S** **Implements** **S**

Beabout, Fremont; Brown, OgilV 12, A-20.

Beabout, G W; Ohio, Col 8, B-17.

Beals, George; Clif, Hart 21, V-11.

Beam, Samuel; Cols, Col 1, L-12.

Bears, Geo; Cols, Col 7, I-14.

Beaty, Frank; Cols, Col 2, K-12.

Beaty, Geo W; Wayne, Col 9, J-17.

Beaty, Jacob; Wayne, Col 7, G-17.

Beaty, Matilda; Wayne, Col 9, J-17.

Beaty, Wm; Wayne; Col 7, G-18.

Beatty, William; Haw; Hope 15, T-9.

Beck, D M; Ohio, Col 8, E-17.

Beckermier, John H Jr; Wayne, JonesV 24, I-21.

Beckermier, John H Sr; Wayne, JonesV 24, I-21.

Beeker, Fred; Haw, Hope 16, O-6.

Beeker, Lewis A; Flat, Hope 16, O-5.

Beels, John B; Haw, Rugby 26, V-8.

Beers, Frank S; Cols, Col 6, G-14.

Behrman, Henry; Flat, Hope 16, O-8.

Behrman, Mary E; Wayne, JonesV 23, F-23.

Benefiel, C H; Ohio, Col 8, E-17.

Bennett, Caroline; Cols, Col 2, M-11.

Bennett, Cecil; Ger, Col 3, J-8.

Bennett, Frank; Cols, Col 6, J-14.

Bennett, Geo W; Cols, Col 6, I-14. Tlph Cols Citz 461.

Bennett, J S; Col, Col 6, I-14.

Bense, Wm; Cols, Col 6, E-15.

Benson, E A; Shelby Co, Hope 13, T-2.

Benson, W A; Shelby Co, Hope 14, V-1.

Bentley, John; Decatur, Hope 14, X-2.

Benton, Alice; Flat, Col 2, M-6.

## Wm. Schooler

**LIVERY and SALE STABLE**

**320 Fourth St., Columbus**

**A specialty of Buying and Selling Horses**

**Phones: Citz. 31; C. U. 36**

DAILY TIMES

7 Times a Week

JOB PRINTING

WEEKLY TIMES

By J. N. MARSH

By J. N. MARSH & SON

**JOHN L. BONHAM**

**CRYSTAL LAUNDRY**

Telephone No. 53. 330 Fifth Street

**CALDWELL & DRAKE INSURANCE AGENCY**  
 AMERICAN COMPANIES ONLY  
 OVER PEOPLES SAVINGS & TRUST CO.

## Elmer E. Dunlap

**ARCHITECT**

**P. O. Building, COLUMBUS**

**Phone: Citizens No. 513**

- Berryman, Oliver; Cols, Col 6, B-15.  
 Beshears, William; J Co, E-town 19, Q-21.  
 Betz, Martin; Ninev, E-burg 29, E-7.  
 Betts, R C; Wayne, Col 7, G-17.  
 Betts, Wm; Cols, Col 7, G-15.  
 Betz, aMrtin, Ninev, E-burg 29, E-7.  
 Bevis, Andrew J; Ninev, E-burg 28, D-4.  
 Bevis, Beton; Ninev, E-burg 29, F-7.  
 Bevis, Dora; Cols, Col 4, I-10.  
 Bevis, John K; Union, E-burg 29, F-8.  
 Bevis, J W; Ninev, E-burg 28, D-4.  
 Bevis, Otto P; Union, E-burg 29, F-8.  
 Bevis, Wm T; Ninev, E-burg 28, D-4.  
 Bickerton, Nancy; J Co, E-town 19, Q-20.  
 Bickerton, William; Sand, E-town 19, N-18.  
 Biddinger, John; Clif, H-ville 22, U-14.  
 Biddinger, Laura; Clifty, Col 1, S-11.  
 Biddinger, Perry; Clif, H-ville 22, U-14.  
 Biddinger, Solomon M D; Clif, H-ville 22, U-14. Tlph Grammar 7-3.  
 Billingsly, Frank; Shelby Co, Hope 13, Q-2.  
 Bird, Samuel; Shelby Co, Hope 13, S-3.  
 Bisel, John C; Brown Co, Taylors V 25, A-7.  
 Bisel, Mary E; Union, E-burg 29, B-9.  
 Bishop, Sarah; Clif, Hart 21, V-14.  
 Bivens, Riley; Rock, H-ville 22, V-15.  
**BLADES, LEWIS M; Haw, Hope 14, V-4. Tlph Hope 114-3A.**  
 Blades, John T; Clif, H-ville 22, U-12. Tlph Harts 1B-25.

## F. W. FEHRING

—DEALER IN—

**STAPLE AND FANCY GROCERIES**

201 WASHINGTON STREET  
 COLUMBUS

Phone: Citz. 320

- Blaney, Wm; B Co, Col 8, A-18.  
 Black, W G; Rock, Col 10, Q-16.  
 Bless, Elias; Cols, Col 6, B-16.  
 Bless, George; Harr, Col 5, D-12.  
 Bless, Jacob; Harr, Col 5, D-12.  
 Blessing, Henry B; Cols, Col 9, J-16. Tlph Cols Citz 2332.  
 Blessing, Jess; Clay, Col 11, P-14. Tlph Cols Citz 8153.  
 Blessing, Wm H; Clay, Col 1, O-13.  
 Bline, Sherman; Clif, Hart 21, V-11. Tlph Harts 5A-9. Tlph Harts 8-2.  
 Bloom, Wm; Clay, Col 1, O-13.  
 Bloomenstock, Geo; Cols, Col 6, E-14.  
 Blume, A R; Haw, Hope 17, R-7.  
 Boaz, Asa C; Clay, Col 2, O-10.  
 Boaz, Simeon; Clay, Col 2, N-11. Tlph Cols Citz 8054.  
 Boaz, Mrs W N; Clay, Col 2, O-10. Tlph Cols Citz 8064.  
 Boesch, Herman; Harr, Col 8, F-15.  
 Boicourt, John; Haw, Hope 13, Q-6.  
 Boicourt, Nelson; Haw, Hope 16, Q-5.  
 Boicourt, Wm; Haw, Hope 13, R-5. Tlph Hope 9-1½.  
 Boling, Cathrine; Union, E-burg 29, C-8.  
 Bolinger, Alex; Union, E-burg 29, C-9.  
 Bolinger, Phoebe; Wayne, OgilV 12, I-18.  
**BOLL, CHARLES; Cols, Col 4, H-II.**  
 Boll, Frank; Union, Col 3, G-9.  
**BOLL, G J; Cols, Col 3, H-II.**  
**BOLL, HENRY; Union, Col 3, G-9.**  
**BOLL, JOHN; Cols, Col 3, H-II.**  
 Boll, John F; Union, Col 4, F-10.  
**BOLL, THOMAS; Cols, Col 3, H-II.**  
 Bolte, August Sr; Wayne, Jones V 24, I-21.  
 Bolte, Charlotte H; Wayne, Jones V 23, K-2.  
 Bolte, Henry Sr; Wayne, Jones V 24, I-21.  
 Bonnell, Frank; Clay, Col 2, N-11. Tlph Cols Citz 8053.  
 Bonnell, Mrs Mary E; Cols, Col 2, M-11.  
 Boody, Charles; Sand, E-town 18, P-17.  
 Boreing, C M; Clif, Hart 21, V-11.  
 Bose, Gottlieb; Cols, Col 6, E-13.  
 Bowen, Riley; Clif, H-ville 22, V-14.  
 Bowman, Clinton; Clif, H-ville 22, V-13. Tlph Harts 2B-17.  
 Bowman, C T; Ninev, E-burg 28, F-4. Tlph E-burg 197-3.  
 Bowman, David; Clif, H-ville 22, U-13.  
 Bowman, Frank; Ninev, E-burg 28, F-5. Tlph E-burg 197-4.  
 Bowman, Frank; Flat, Houe 16, P-4.

**E. L. McKINSTER**  
 227 Washington Street      Citz. Phone 448

**NEW AND SECOND-HAND**  
**Furniture, Stoves, Etc.**  
 General Repairing a Specialty



Bowman, John; Ninev, E-burg 28, F-4.  
Tlph E-burg 197-2.  
Bowman, Samuel; Clif, H-ville 22,  
V-12. Tlph Harts 1A-24.  
Boxman, Henry; Wayne, JonesV 24,  
I-24.  
Boxman, Lydia, Wayne, JonesV 24,  
L-23.  
Boyd, All; Sand, E-town 19, M-19.  
**BOYD, HARVEY H; Cols, Col 1,  
K-13.**  
Boyd, Henry B; Jack, OgilV 12, C-21.  
Boyer, Chas F; Clay, Col 11, P-14.  
Tlph Cols Citz 8575.  
Boyer, Odo; Clif, H-ville 22, U-12.  
Tlph Harts 1B-9.  
Boyer, Dan S; Clif, Col 11, T-13. Tlph  
Hope 111-2½B.  
Boyer, Joseph W; Clif, Col 1, R-12.  
Boyer, Lyman; Clay, Col 11, R-14.  
Tlph Cols Citz 8122.  
Boyle, Henderson; Rock, E-town 18,  
S-17.  
Boyle, John J; Clif, Col 11, T-14. Tlph  
B-ville 13.  
Boyle, John J; Rock, E-town 18, T-16.  
Bozzell, Charles; Germ, E-burg 27,  
K-5.  
Bozzell, David; Germ, E-burg 27, J-5.  
Tlph T-ville 9-2.  
Bozzell, Frank; Germ, E-burg 27, J-6.  
Bozzell, Ira W; Germ, E-burg 27, J-5.  
Bozzell, James B; Germ, E-burg 27,  
L-5.  
Bozzell, John; Germ, E-burg 27, J-6.  
Tlph T-ville 9-3.  
Bozzell, John; Wayne, Col 9, K-19.  
Bozzell, Mattie; Germ, E-burg 27, L-5.  
**BOZZELL, THOS; Berm, E-burg  
27, K-5.**  
Bozzell, T Frank; Germ, E-burg 27,  
L-5.  
Brack, Wm; Haw, Hart 21, V-9.  
Bradburn, Alonzo; Union, Col 4, C-10.  
Bradley, Walter; Haw, Hope 15, T-6.  
Tlph Hope 127-5.  
Bradley, Wm N; Clif, H-ville 22, U-11.  
Tlph Harts 2B-24.  
Braden, James J; Deca, Rugby 26,  
X-8.  
Braden, Wm; Deca, Rugby 26, Y-9.  
Braden, Wm K; Shelby Co, Hope 14,  
X-3.  
Bradford, Amanda; Rock, E-town 18,  
R-16.  
Bradford, James L; J Co, E-town 20,  
Q-21.  
Brannen, Geo; Haw, Hope 13, R-6.  
Brannen, J J; Haw, Hope 14, R-6. Tlph  
Hope 133.

## A. P. ROOPE, M. D.

Practice limited to diseases  
of the  
**EYE, EAR, NOSE AND THROAT.**

Office Cor. 6th and Washington

Both Phones **COLUMBUS**

Brand, Chas; Clay, Col 11, O-13.  
Brand, Thos; Brown Co, OgilV 12,  
A-20.  
Brandt, Curt; Wayne, Col 9, K-22.  
Breeding, David; Flat, Col 2, L-7.  
Breeding, Isaac; Germ, E-burg 27,  
H-5. Tlph E-burg 200-3.  
Breeding, Joseph; Germ, E-burg 27,  
I-5.  
Breeding, Richard; Germ, E-burg 27,  
J-5. Tlph E-burg 172-3.  
Bridgewater, Joseph; Ohio, OgilV 12,  
B-20.  
Bridgewater, Levi; Ohio, OgilV 12,  
C-20.  
Bringman, John; B Co, E-burg 29, A-9.  
Tlph Mt Moriah 10.  
Brinker, Albert; Wayne, Col 9, K-20.  
Britton, Benjamin; Sand, E-town 19,  
L-17.  
Broady, M T; Cols, Col 8, G-15.  
Brockhoff G H; Wayne, JonesV 23,  
L-23.  
Brockman, Wm Jr; Clif, H-ville 22,  
U-11. Tlph Harts 3B-24.  
Brooks, Harry; Flat, Hope 16, P-5.  
Brooks, James; Union; Col 4, D-9.  
Brooks, Jeff; Brown Co, TaylorsV 25,  
A-7.  
Brooks, Mary; Brown Co, TaylorsV 25,  
A-7.  
Brougher, Allen T; Rock, E-town 18,  
T-16. Tlph Burnsville.  
Brown, Elmer; Haw, Hope 15, T-7.  
Brown, Emeline; Clif, Col 11, S-14.  
Brown, Geo R; Union, Col 3, G-10.

## A. E. Hartman

**POULTRY  
EGGS AND BUTTER**

**317 FRANKLIN STREET**

PHONE: CITIZENS 113

**LIENBERGER**  
5TH AND WASHINGTON

Tailor, Hatter and  
Phone  
Citizens 568  
Gents' Furnisher

**HARRY MCCORMACK**  
**MENS' FURNISHER**  
**ST. DENIS BLOCK**

City Engineer.

County Surveyor.

**Wm. H. Rights**

CIVIL ENGINEER

Surveys, Plans, Estimates and Specifications

PHONE  
CITIZENS 476



- Brown, Hannah; Flat, Hope 16, N-6.
- Brown, Harvey; Haw, Hope 17, R-7.  
Tlph Hope 91-3.
- Brown, Isom; Deca, Rugby 26, X-7.
- Brown, J R; Haw, Hope 13, Q-5.
- Brown, Nathan; Flat, Hope 17, N-8.  
Tlph Clifford 42.
- Brown, Samuel; Ninev, TaylorsV 25,  
G-7.
- Browning, Israel; Union, E-burg 29,  
F-8.
- Browning, Ora; Union, Col 4, F-9.
- Bruce, H R; Clay, Hope 17, P-10.
- Bruce, Jno E; Cols, Col 6, G-14.
- Bruce, Wm H; Col 5, D-13.
- Brumfield, D L; Clay, Col 2, O-10.  
Tlph Cols Citz 8066.
- Brumfield, Peter; Flat, Hope 17, O-9.
- Brummett, George; Sand, E-town 20,  
O-22.
- Bruner, Augustus; Clif, Col 1, S-11.
- Bruner, Chas; Wayne, Col 7, G-19.
- Bruner, Chas A; Shelby Co, Hope 13,  
S-3.
- Bruner, John Martin Jr; Haw, Hope  
16, Q-7.
- Bucanon, Aaron; Deca, Hart 21, X-14.
- Bucanon, James; Deca, Hart 21, X-15.
- Buckler, R M; Shelby Co, Hope 13, S-3.
- Bueche, George; Germ, E-burg 27, K-5.
- Bueche, William; Germ, E-burg 27,  
L-5.
- Bueche, Wm; Union, E-burg 29, E-9.
- Buffo, Henry; Rock, Hart 21, V-15.
- Bullard, Alvis; Deca, Rugby 26, W-7.
- Bumpas, John D; Shelby Co, Hope 14,  
V.

CALL ON

**Donner & Reeder**

429 Washington St.

For Expert Watch Repairing and Artistic  
Engraving.

Testing Eyes and Fitting Lenses a Specialty

"Honest Dealing" is our motto.

- Bunton, Morton; Haw, Rugby 26, V-5.
- Burbrink, Aug; Wayne, Col 7, H-20.
- Burbrink, Barney; Wayne, JonesV 23,  
K-23.
- Burbrink, Henry O; Wayne, OgilV 12,  
H-20.
- Burbrink, John H; Wayne, JonesV 23,  
H-23.
- Burbrink, Jno H; Wayne, OgilV 12,  
I-19.
- Burbrink Wm Sr; Wayne, JonesV 24,  
L-24.
- Burch, Thomas; Shelby Co, Hope 13,  
S-3.
- Burget, Henry; Wayne, JonesV 23,  
F-23.
- Burkhimer, John; Cols, Col 7, H-16.
- Burney, A H; Haw, Hope 15, T-7.  
Tlph Hope 66-2.
- Burney, Edward W; Deca, Rugby 26,  
Z-8.
- Burney, John; Deca, Hart 21, X-8.  
Tlph Harts 33-3 1/2.
- Burney, John W; Deca, Rugby 26, W-8.
- Burney, Joseph; Haw, Hope 14, U-4.  
Tlph Hope 114-2 1/2 A.
- Burney, Walter; Haw, Hope 15, S-8.
- Burney, W S; Deca, Hart 21, Y-9.
- Burns, Brice; Rock, E-town 18, S-18.
- Burns, Calvin; Rock, Col 10, P-16.
- Burns, Chas; Sand, Col 10, P-17.
- Burns, David; Rock, Col 11, S-15.
- Burns, Eden; Clif, H-ville 22, T-13.
- Burns, Geo W; Haw, Hope 13, R-4.  
Tlph Hope 131-3.
- Burns, Harry; Rock, Col 11, Q-15.
- Burns, Hogan; Deca, Hart 21, W-13.
- Burns, Hogan; Rock, E-town 18, S-16.
- Burns, James; Rock, Col 10, R-16.
- Burns, John; Wayne, Col 9, J-18. Tlph  
Cols Citz 164.
- Burns, John C; Sand, E-town 19, P-18.
- Burns, Lum; Shelby Co, Hope 13, Q-3.
- Burns, Marion; Sand, Col 10, P-17.
- Burns, R R; Clay, Cols 11, P-14.
- Burns, Samuel; Haw, Hope 13, R-4.
- Burns, Sig; Rock, E-town 18, S-16.
- Burns, Wm; Haw Hope 13, R-4.
- Bush, Clarence; Clay, Col 1, O-12.
- Butler, Elmuth; Brown Co, TaylorsV  
25, A-7.
- Butler, Jasper; B Co, Col 8, A-18.
- Butler, John; B Co, Col 8, A-18.
- BUTLER, THOS F; Clay, Cols II.**  
Q-14. Tlph Cols Citz 5266.
- BUTTZ, Saml D; Flat, Col 2, L-8.**
- Cain, Chas Sr; Rock, E-town 18, Q-13.
- Cain, Louis; Brown Co, OgilV 12, A-20.
- Cain, Thomas; Germ, E-burg 27, J-7.

RURAL FREE DELIVERY.

61

**THE REPUBLICAN**  
EVENING  
WEEKLY  
Largest Papers  
Largest Circulation

## Davidson & Henderson

**UNDERTAKERS**

**Dealers in Furniture, Stoves and Household Goods**

601, 603, 605, 607 Washington Street  
Odd Fellows Block

Both Phones  
No. 3

**Columbus, Ind.**

**CALDWELL, JAMES; Wayne, Cols 9, I-20. Tlph Cols Citz 3373.**  
Caldwell, John; Wayne, Col 9, I-21. Tlph Cols Citz 3374.  
Calender, Ezra J; Deca, Rugby 26, Y-9.  
Calender, John E; Deca, Rugby 26, Y-9.  
Calhoun, A S; Flat, Hope 16, N-5. Tlph Flat 9-2.  
Calhoun, W R; Cols, Col 2, H-10.  
Callum, Aaron; Cols, Col 6, F-14.  
Calvin, Reason; Union, E-burg 29, F-8.  
Calvin, Sarah; Union, E-burg 29, F-8.  
Campbell, Charles; Sand, E-town 19, O-19.  
Campbell, Ella; Ohio, Col 8, D-17.  
Campbell, Perry; Shelby Co, Hope 13, T-1.  
Campbell, Samuel; J Co, E-town 20, Q-19.  
Campbell, Squire; Clif, H-ville 22, U-11.  
Campbell, Wm H; Cols, Col 10, O-16.  
Cann, James; Deca, Hart 21, Y-14.  
Carlisle, John; Flat, Hope 17, P-9.  
Carlisle, Wesley; Co ls, Col 4, H-11.  
Carman, Ira; Decatur, Hope 14, W-4. Tlph Hope 108-3A.  
Carmen, Frank; Clay, Col 11, Q-13. Tlph Cols Citz 8576.  
Carmichael, Geo; Col, Cols 9, I-15.  
Carmichael, Harry; Haw, Hope 14, R-6.  
Carmichael, Martha; Wayne, Col 9, J-17.  
Carmichael, Scott; Wayne, Col 9, J-17.  
Carmichael, Smith; Wayne, Col 9, J-17.  
Carmichael, Thomas; Ohio, Col 8, D-16.  
**CARMICHAEL, WM T, M D; Wayne, Col 9, J-17.**  
Carney, John W; Brown Co, Taylors V 25, A-7.  
**CARR, HENRY W; Cols, Col 7, H-14.**  
Carr, Wm; Deca, Hart 21, X-10.  
Carson, Carl F; J Co, E-town 20, S-19.  
Carson, James W; Rock, E-town 20, S-18.  
**CARTER, REV ALBERT; Clif; H-ville 22, U-14.**  
Carter, Clifford; Rock, E-town 18, S-16.  
Carter, Mrs C C; Cols, Col 4, I-10. Tlph T-ville 25.  
Carter, E S; Cols, Col 4, I-10.  
Carter, Harry; Haw, Hope 13, R-6. Tlph Hope 104-1½.  
**CARTER, JOHN P; Clif, H-ville U-13. Tlph Harts 25-2 I-2B.**  
Carter, John W; Cols, Col 4, I-10. Tlph Cols Citz 3923.

Carter, Jonathan; Rock, E-town 18, S-16.  
Carter, Joseph A; Haw, Rugby 26, V-8.  
Carter, Mary; Germ, Col 3, J-8.  
Carter, M M; Deca, Hart 21, X-11. Tlph Harts 11-1½.  
Carter, S E; Cols, Col 4, I-10.  
Carter, R W; Cols, Col 4, I-10.  
Carter, Thos S; Cols, Col 3, I-11.  
Carter, T S; Cols, Col 4, I-11.  
Carter, Wm B; Cols, Col 3, H-11.  
Cassell, Edgar N; J Co, E-town 20, T-19.  
Case, Geo; Deca, Hart 21, W-12. Tlph Harts 4½B on 9. Tlph Harts 13-2½.  
**CASE, OSCAR; Rock, Col 10, Q-16. Tlph Cols Citz 5264.**  
Cathers, John; Clif, H-ville 22, S-13.  
Cathers, John; Haw, Hope 15, T-6.  
Cathers, William; Clif, H-ville 22, T-13.  
Catlin, Alfred; Sand, E-town 19, N-20.  
Cavanaugh, Hattie; Col, Cols 9, I-15.  
Cavanaugh, Robt W; Cols, Col 2, K-12.  
Cavanaugh, Susan; Col, Cols 9, I-15.  
Cavender, Toms; Union, Col 4, E-11.  
Chambers, Amos; Ger, Col 3, J-9.  
Chambers, B W; Ger, Col 3, J-9. Tlph T-ville 3.  
Chambers, Clarence D; Rock, Col 11, R-15.  
Chambers, Gara; Germ, E-burg 27, K-5.  
Chambers, Guy; Ger, Col 3, I-8.  
Chambers, Harriet; Ger, E-burg 27, M-5. Tlph Flat 45-2½.  
Chambers, Jerome; Germ, E-burg 27, M-4.

**VISIT**

## Bruning's Bazaar

**403 WASHINGTON STREET**

**Columbus**

**R. H. GARDNER & CO.** First-class Plumbers, Gas and Steam Fitters

Both Phones. General Attention to Repair Work.

619 WASHINGTON STREET

# We Will Bond You

THE UNITED STATES FIDELITY & GUARANTY CO.

JOHN RYNERSON, Attorney-in-Fact.

62

RURAL FREE DELIVERY.

**F. J. MEYER**  
DRY GOODS, QUEENSWARE, CARPETS  
Both Phones.  
Cor. Third and Washington Streets.

## McSWEENEY

The only store in Columbus that does not carry shoddy shoes.

SOLE AGENT

"Dorothy Dodd" "Walk-Over"

PRICES RIGHT.

408 WASHINGTON STREET.

Chambers, John W; Germ, E-burg 27, K-4. Tlph T-ville 18-2.

This line in black face C.SFB  
Chambers, Jos H; Germ, E-burg 27, K-4. Tlph E-burg 191-1½, Flat 45-1½.

Chambers, Perry; Cols, Col 4, H-10. Tlph Cols Citz 3924.

Chambers, Lillian; Cols, 2, K-12.

Chambers, Susan M; Clay, Col 11, P-14.

Champ, F Marion; Deca, Rugby 26, W-5.

Chandler, Geo; Flat, Hope 17, N-9.

Chandler, Joe; Flat, Hope 17, N-9.

Chandler, Nancy J; Ninev, TaylorsV 25, B-8.

Chasteen, Stephen; Cols, Col 10, L-15.

Cheek, John; Clif, H-ville 22, U-14.

Childs, Belle; Cols, Col 2, M-10.

CHILDS, WM H; Cols, Col 2, M-10.

Chitty, L T; Haw, Hope 17, Q-7.

Chrisman, Elmer; Ohio, Col 7, F-17.

Christian, Jno; Sand, Col 10, O-17.

Christman, Alonzo; Cols, Col 2, M-11.

Christman, Joseph; Clifty, Col 1, S-11.

Christopher, Aaron; Flat, Col 2, K-8.

Christopher, Pleas; Cols, Col 7, I-15.

Christopher, Wm; Flat, Hope 17, O-9.

Chrutz, Wilber; Cols, Col 10, L-14.

Clapp, Henry; Sand, E-town 19, N-19.

Clapp, Sam; Deca, Hart 21, X-8. Tlph Harts 33-4.

Clapp, Samuel E; Deca, Rugby 26, W-8.

Clark, Alex; Shelby Co, Hope 13, R-2.

Clark, Chas; Brown Co, TaylorsV 25, A-7.

## Columbus Osteopathic Sanitarium

1230 WASHINGTON ST.

Dr. E. S. Morrow, Physician in Charge

Consultation Free  
Charges Reasonable

Clark, Charles H; Ninev, E-burg 28, E-4.

Clark, David; Wayne, JonesV 24, L-25.

Clark, J E; Union, Col 3, G-9.

Clark, J R; Clif, Hope 15, T-10. Tlph Hope 17-4.

Clark, Neoma; Union, Col 3, G-8.

CLARK, WM O; Cols, Col 6, F-14.

Clarkson, Elias; Rock, Col 10, Q-16.

Clifton, Carl; Decatur, Hope 14, W-4.

Cline, Elias; Harr, Col 8, F-16.

Cline, John W; Harr, Col 8, 7-16.

Clouse, Grace; Haw, Hope 17, Q-7.

Clouse, James; Haw, Hope 15, Q-8.

CLOUSE, JOSEPH E; Haw, Hope 16, Q-7. Tlph Hope 124-1A.

Cochran, James; Sand, E-town 19, P-20.

Coffey, C A; Haw, Rugby 26, V-6. Tlph Hope 107-3B.

Coffey, Sarah; Haw, Hope 15, U-5.

Coffman, Chas; Clay, Hope 17, Q-11.

Coffman, Frank; Harr, Col 8, E-15.

Coffman, Harvey; Clay, Hope 17, Q-11.

Coffman, James; Ninev, TaylorsV 25, B-6. Tlph E-burg 186.

Coffman, Jos H; Clay, Hope 17, Q-11.

Coffman, Laban; Cols, Col 6, C-14.

Cohee, Geo H; Shelby Co, Hope 14, V-2.

Cohee, James; Clif, Col 1, S-11.

Cohee, John A; Clif, Col 11, S-14.

COHEE, SAM'L B; Rock, E-town 18, T-16.

Cohee, Sam J; Rock, E-town 18, T-16.

Cohee, Wm; Rock, Col 10, Q-16.

Cohee, Vincent; Clif, Col 1, S-11.

Colby, F J; Shelby Co, Hope 13, S-2.

Colby, John L; Shelby Co, Hope 13, S-2.

Cole, Elijah H; Cols, Col 6, F-14.

Coleman, J C; Shelby Co, Hope 13, S-2.

Coleman, Mrs. Sarah; Shelby Co, Hope 13, R-2.

Coles, Frank; Cols, Col 5, G-13.

Coles, Henry; Ger, Col 4, H-9.

COLLIER, JAMES H; Clif, Col 11, R-14. Tlph Cols Citz 8124.

Collings, Geo B; Union, Col 3, G-9.

Collings, W P; Union, Col 3, G-9.

Collins, Elijah; Cols, Col 4, H-11.

Collins, W C; Cols, Col 6, C-14.

Colter, John S; Deca, Rugby 26, W-6.

Compton, Dan; Ninev, TaylorsV 25, 25, F-6. Tlph E-burg 169-4.

Compton, John; Germ, E-burg 27, L-4. Tlph Flat 14-3.

Compton, John W; Harr, Col 5, C-13.

Conger, Allen; Shelby Co, Hope 13, S-2.

# Jos. Trenenschuh

FANCY GROCERIES  
Everything to Eat  
Both Phones 530 5TH ST.

Conger, Ed; Shelby Co, Hope 13, T-1.  
 Conger, Jos W; Shelby Co, Hope 13, R-3.  
 Conger, Mrs Sarah; Shelby Co, Hope 13, R-3.  
 Conn, Wm H; Harr, Col 8, F-15.  
 Connelly, James; Wayne Col 7, G-19.  
 Conner, George; Germ. E-burg 27, M-4.  
**CONNOR, GEO W; Flat, Hope 13, P-4.**  
 Conner, Mrs Leora; Ohio, OgilV 12, D-20.  
 Conner, Thos W; Wayne, Col 9, K-19.  
 Conner, W E; Haw, Hope 13, R-4.  
 Cook, A H; Flat, Col 2, M-6. Tiph Flat 7-1½.  
 Cook, Cris; Cols, Col 11, K-13.  
 Cook, C M; Union, Col 4, E-9.  
 Cook, Eli; Sand, E-town 20, P-22.  
 Cook, John D; Harr, Col 5, C-12.  
 Cook, J L; Ohio, Col 8, C-17.  
 Cook, William H; Sand, E-town 20, O-22.  
 Cook, W J; Union, Col 3, G-8.  
 Cooper, Albert; Ohio, Col 7, F-18.  
 Cooper, Albert; Wayne, Col 9, J-17.  
 Cooper, Charles; Clif, H-ville 22, V-13.  
**COOPER, ED; Rock, Col 10, R-15.**  
 Cooper, Ezekiel; Clif, Col 1, S-12.  
 Cooper, Geo; Cols, Col 4, H-10.  
 Cooper, Geo W; Rock, Col 10, R-15.  
 Cooper, John; Clif H-ville 22, S-13.  
 Cooper, Jno E; Cols, Col 11, L-13.  
 Cooper, J H; Deca, Hart 21, W-14.  
 Cooper, John W; Flat, Col 2, L-7.  
 Cooper, Lafe; Clif, Hope 15, S-10.  
 Cooper, Samuel; Clif, Col 1, S-11.  
 Cooper, Wm; Union, Col 3, G-11.  
 Corday, Chas; Union, E-burg 29, F-9.  
 Corday, John W; Ninev, E-burg 28, C-4.  
**CORDRAY, JOSHUA; Union, E-burg 29, B-8.**  
 Corya, J W; Decatur Co, Hope 14, W-4.  
**COSBY, GEORGE O, M D; Rock, E-town 18, T-16. Tiph Burnsville 5.**  
 Covert, Arch; Clifty, Col 1, S-11.  
 Covert, Lucas; Clif, Col 1, S-11.  
 Cowles, Ellis; Flat, Hope 16, N-7.  
 Cox, David E; Union, Col 3, G-7.  
 Cox, Henry; Union, E-burg 29, D-9.  
 Cox, Jacob W; Cols, Col 2, L-11. Tiph Cols Citz 8073.  
 Cox, John; Cols, Col 4, I-10.  
 Cox, John; Ger, Col 3, J-9.  
 Cox, John M; Sand, E-town 20, O-19.  
**COX, JOHN SIDNEY; Ninev, E-burg 28, F-4. Tiph E-burg 198.**  
 Cox, Joseph; Ger, Col 3, J-8.

## CITY Horseshoeing Shop

315 Fourth Street  
 COLUMBUS, INDIANA

JOE STOBO, Prop.

Cox, Ora; Union, E-burg 29, B-9.  
 Cox, Sarah; Sand, E-town 20, P-19.  
 Cox, Sarah; Wayne Col 7, G-19.  
 Cox, Wm R; Ohio, Col 7, F-18.  
 Coy, C F; Ninev; TaylorsV 25, B-7.  
 Coy, Jacob S; Ninev, TaylorsV 25, C-7.  
 Coy, James B; Brown Co, TaylorsV 25, A-7.  
 Coy, Jesse T; Ninev, TaylorsV 25, C-7.  
 Coy, John; Ninev, TaylorsV 25, B-6.  
 Coy, John W; Ninev, TaylorV 25, B-6.  
 Coy, Mrs Martha; Ninev, TaylorsV 25, B-6. Tiph E-burg 186.  
 Coy, Rebecca A; Ninev, TaylorsV 25, B-7.  
 Coy, S W; Ninev, TaylorsV 25, E-5.  
 Coy, Wm A Germ, E-burg 27, K-4.  
 Crafton, Grant; Shelby Co, Hope 14, U-3.  
 Crafton, Clyde; Shelby Co, Hope 14, U-3.  
 Crafton, Thomas; Shelby Co, Hope 13, U-2.  
 Crafton, Wm; Shelby Co, Hope 14, U-3.  
 Crane, Henry; Wayne, JonesV 23, J-23.  
 Crane, Jerome; Wayne, Col 9, L-22.  
 Crane, Wessie; Wayne, JonesV 23, J-23.  
 Crawley, Henry; Shelby Co, Hope 13, S-3.  
 Crawford, Rev L A; Haw, Hope 15, R-9.  
 Crippen, Ed; J Co, E-town 19, Q-20.

**BUY YOUR**  **Steel Ranges**  
**Cooking and Heating Stoves**  
**Hardware**  
**Binders, Mowers and Bicycles**  
 OF  
**FRED. VOLLAND**  
 Highest Quality Lowest Prices

**Q. J. NOBLITT, DRUGGIST**

The best line of WALL PAPER in Columbus, at  
 NOBLITT'S  
 529 WASHINGTON ST.  
 PHONE 172

**CHAS. S. BARNABY, Florist, Fifth and Union**  
 Phones: Citz. 116; C. U. 1261

CAPITAL, \$100,000.00  
**Columbus, Ind.**

**LEIDORF'S**  
**Model Meat Market**

WHOLESALE AND RETAIL DEALERS IN  
**FRESH AND CURED MEATS**  
611 Washington St., Columbus  
Phones: Citiz. 41; C. U. 1951.

**FIRST NATIONAL BANK**

Crippen, Wm E; Deca Rugby 26, X-8.  
Cristy, William; Haw, H-ville 22, U-9.  
Critney, Joseph; Germ, E-burg 27, I-5.  
Crittenden, James H; J Co, E-town 20, Q-22.  
Crittenden, William; Rock, E-town 18, T-16.  
Crook, George; Union, E-burg 29, B-8.  
Crook, Sarah; Union, E-burg 29, C-9.  
Crockett, David; Clif, Col 1, S-11.  
Cropper, William; Shelby Co, Hope 16, O-3.  
Crosby, Elijah; Decatur, Hope 14, W-4.  
Crosby, W S; Shelby Co, Hope 14, V-1.  
Crump, Charles F; Cols, Col 2, K-11.  
Tlph Cols Citiz 819.  
Crussel, Nicholas; Clifty, Col 1, S-12.  
Crussel, Ed; Clifty, Cols 1, S-12.  
Culp, H C; Wayne, Col 9, J-17.  
Cunningham, Jas O; Germ, E-burg 27, J-6.  
Cuskaden, Geo; Decatur, Hope 14, W-4.  
Danforth, Lyman; Sand, E-town 19, O-18.  
Daugherty, Adam T; Cols, Col 9, J-16.  
Daugherty, Amos, Clay, Col 1, P-13.  
Daugherty, Hugh; Harr, Col 5, C-14.  
Daugherty, Mrs James; Wayne, Col 9, K-18.  
Daugherty, Wm; Sand, E-town 19, M-19.  
Dahn, George Sr; Cols, Col 6, E-14.  
DAILY, BENJ; Clif, H-ville 22, T-12.  
Tlph Hope III-2A.

**COLUMBUS**

**Fuel and Ice Co.**

DAN. CROW, Manager.

BOTH PHONES { CITIZ. 12  
C. U. 121

Danner, W B; Haw, Hope 15, T-7.  
Tlph Tope 99-1½.  
Danner, Zeb T; Clay, Hope 17, Q-10.  
Darling, D O; Cols, Col 8, G-15.  
Daum, George H; Cols, Col 6, H-14.  
Daum, John L; Harr, Col 5, G-11.  
Daum, P M; Union, Col 4, D-10.  
Davie Elwood; Deca, Hart 21, X-9.  
Davis, Aaron S; Clif, Col 1, S-11.  
Davis, Albert H; Sand E-town 20, O-21.  
Davis, A P; Clay, Col 1, P-12.  
Davis, Chas B; Clay, Col 1, Q-11.  
Davis, Chas B; Clay, Hope 17, Q-11.  
Tlph Hope 143-3B.  
Davis, C T; Clif, Col 1, S-11.  
Davis, Douglass S A; Rock, E-town 18, T-18.  
Davis Ed; Ohio, Col 8, B-18.  
Davis, Elijah; Ohio, Col 8, D-18.  
Davis, Emma C; Sand, E-town 20, O-21.  
Davis, E P; Clay, Col 1, P-12.  
Davis, E T; Haw, Hope 14, U-4.  
Davis, G P; Clay, Col 1, P-12. Tlph Hope 110-2.  
Davis, Isaiah; Ohio, Col 8, B-18.  
Davis, James A; Deca, Rugby 26, Z-7.  
Tlph Harts 3A-25.  
Davis, Jas R; Clif, H-ville 22, U-14.  
Davis, Joel S; Sand, E-town 19, O-17.  
Davis, John; Clif, Hart 21, V-12.  
Davis, J B; Ohio; Col 8, D-17.  
Davis, John B; Flat, Hope 17, M-9.  
DAVIS, JOHN M; Sand, E-town 19, L-17. Tlph Cols Citiz 362.  
Davis, Dr Joseph H; Sand, E-town 20, N-21.  
Davis, Louis E; Sand, E-town 20, N-22.  
Davis, Nancy E; Ohio, Col 8, D-18.  
Davis, Nathan B; Sand, E-town 19, N-19.  
Davis, Oscar; Union, E-burg 29, F-8.  
Davis, P J; Ohio, Col 8, B-18.  
Davis, Stephen A; Clif, Col 1, S-11.  
DAVIS, WM B; Clay, Col 1, Q-12.  
Davis Wm M; Haw, Hope 16, Q-6.  
Tlph Hope 126.  
Davis, W N; Union, Col 4, E-10.  
Davis, Wm R; Clif, Hart 21, V-12.  
Tlph Harts 1½A-19. Tlph Harts 13-4.  
DAY, JESSE; Sand, E-town 19, N-18. Tlph Cols Citiz 3632.  
DAY, JOHN; Sand, E-town 19, M-18. Tlph Cols Citiz 3633.  
De'Armond, Mary; Rock, Col 10, R-15.  
Death, Anna; Germ, E-burg 27, G-4.  
Deaver, John; Wayne, Col 7, H-17.  
Deaver, Wm; Wayne, Col 7, G-19.  
Deaver, Wm; Wayne, Col 7, H-17.

No. 1066  
F. T. CRUMP, Pres't  
H. GRIFFITH, Vice-Pres't  
FRANK GRIFFITH, Cashier

**DR. A. RICE**

**PRIVATE SANITARIUM**

Both Phones. Cor. 8th and Washington

**ARNOLD & CO.** The Jeweler and Optician  
421 WASHINGTON STREET

Deits, Jesse; Cols, Col 3, I-12.  
 Deiwert, David; Shelby Co, Hope 13, S-3.  
 Diewert, James M; Shelby Co, Hope 13, Q-3.  
 Diewert, Wm M; Shelby Co, Hope 13, R-2.  
 Dettmer, G William; Jack, JonesV 23, E-23.  
 Dettmeir, J Frank; Jack, JonesV 23, F-22.  
 Dettmer, Henry; Wayne, JonesV 24, H-23.  
 Dean, Jane; Rock, Col 10, R-15.  
 Dean, Laura; Rock, Col 10, R-15.  
 Delmont, A C; Clif, Col 1, S-11.  
 Delmont, J E; Clif, Col 1, S-10.  
 Delmont, Lafe; Clif, Hope 15, S-10.  
 Dennison, A H; Cols, Col 7, G-16.  
 Detrich, Godfrey, Haw, Hart 21, V-9.  
 Dickey, Harry; Clay, Col 1, N-12. Tlph Cols Citz 8034.  
 Dickey, John; Rock, E-town 18, R-17.  
 Dickey, Joseph; Rock, E-town 18, S-16.  
 Dickey Marion; Rock, E-town 18, U-17.  
 Dickman, Frank; Wayne, OgilV 12, H-18.  
 Dickman, Geo; Wayne, Col 9, I-18.  
 Dickman, Geo C; Wayne, OgilV 12, I-19.  
 Dickman, Tine; Wayne, Col 7, H-18.  
 Dietrich, Charles; Harr, Col 8, F-15.  
 Dietrich, Henry; Harr, Col 8, F-15.  
 Diewert, Edgar; Clif, H-ville 22, T-12.  
 Diggs, John Sr; Wayne, JonesV 24, J-22.  
**DIPPER, GEORGE; Cols, Col 6, F-14.**  
**DIPPER, HENRY; Harr, Cols 6, F-14.**  
 Dinkins, Chas Jr; Sand, E-town 19, N-17.  
 Dinkins, Charles Sr; Sand, E-town 19, L-17.  
 Dinkens, Fred; Cols, Col 10, M-16.  
 Dinkins, Jariah; Cols, Col 6, H-14.  
 Dinkens, Wm F; Cols, Col 10, M-16. Tlph Cols Citz 4503.  
 Dinn, Arinda; Ninev, TaylorsV 25, E-7.  
 Dinn, James; Ninev, E-burg 29, D-7.  
 Dinn, John; Germ, E-burg 27, I-6.  
 Dinn, Jno; Ninev, E-burg 29, D-7.  
 Dinn, Mike; Ninev, E-burg 29, D-7.  
 Dinn, Miner; Ninev, TaylorsV 25, E-7.  
 Dill, Jno; Wayne, OgilV 12, H-18.  
 Dill, Wm; Wayne, OgilV 12, H-18.  
 Dillman, Claude; Clif, Col 1, S-11.  
 Dillman, Ernst; Ninev, TaylorsV 25, B-7.

**GEORGE'S**  
**"A GOOD PLACE TO TRADE"**  
 Groceries, Provisions, Stoves,  
 Small Hardware, Tinware and  
 Queensware, etc.  
**227 - 229 SECOND STREET.**  
**PHONE Citz. 195**

Dillman, Jacob A; Clif, Hart 21, V-13.  
 Tlph Harts 3 1/2 B-17. Tlph Harts 12-4.  
 Dillman, Jonas; Clif, Col 1, S-11.  
 Dippon, Gottleib; Cols, Col 3, H-11.  
 Dixon, Robert; Rock, E-town 18, T-16.  
 Dobbs, James N; Harr, Col 5, A-13.  
 Dobbs, Rebecca; Harr, Col 5, A-13.  
 Dodd, David; Germ, E-burg 27, K-4.  
 Dodd, D W; Haw Hope 15, R-7.  
 Dodd, John W; Flat, Hope 16, P-5.  
 Tlph Hope 103-3.  
 Dodd, Samuel H; Haw, Hope 16, Q-5.  
 Donica, Edgar; Clay, Col 1, P-12.  
 Donica, Fred; Brown, OgilV 12, A-20.  
 Donica, Jas M; Jack, OgilV 12, B-21.  
 Donica, John Haw, Hope 15, U-6.  
 Donica, John; Shelby Co, Hope 13, S-1.  
 Douglas, Charles; Shelby Co, Hope 13, S-3. Tlph Hope 109-4.  
 Douglass, John; Cols, Col 2, K-11.  
 Douglas, John D; Shelby Co, Hope 14, U-2.  
 Douglas, Wm H; Shelby Co, Hope 14, U-2.  
 Doup, Clarence; Cols, Col 2, L-10.  
 Doup, Henry; Cols, Col 2, L-11. Tlph Cols Citz 8014.  
 Doup, W W; Cols, Col 2, L-11.  
 Downey, James C; Harr, Col 5, B-12.  
 Downey, John; Rock, Col 11, Q-15.  
 Doyle, Chas; Ohio, Col 7, F-19.  
 Doyle, Katie; Wayne, OgilV 12, I-19.  
 Doyle, Peter W; Wayne, OgilV 12, I-19.  
 Drake, Frank; Decatur, Hope 14, X-4.  
 Drake, Wilber; Haw, Hope 14, T-5. Tlph Hope 113-1 1/2 B.

**MILLER BROS.**  
**RESTAURANT**  
 436 Fourth Street,  
**MEALS AND LUNCH.**  
**OPEN DAY and NIGHT.**  
**Phone: Citz. 668.**

**JOHN W. MORGAN**

**ATTORNEY-AT-LAW, Columbus, Indiana**  
 Office over First National Bank. Agent for American Surety Co. Will execute Bonds for Administrators, Executors or Guardians.

**PURE DRUGS Fehring's Drug Store**  
**OPPOSITE POST-OFFICE**  
PHONE: Citizens, 92

## HEGE & CO.

### Contractors and Builders

Lumber, Lath, Shingles, Sash, Doors,  
Blinds, Posts, etc.

Office and Mill: Cor. 6th and Jackson,  
COLUMBUS.

BOTH PHONES No. 6.

- Dronberger, Jerome C; Haw, Hope 16, Q-5.
- Drybread, Belle; Ninev, TaylorsV 25, C-5. Tlph E-burg 162-2.
- Drybread, Ella; Germ, TaylorsV 25, H-7.
- Drybread, Jay; Ninev, TaylorsV 25, C-5.
- Drybread, John, Ninev, TaylorsV 25, C-5.
- Drybread, Mrs Mary; Germ, Col 3, G-7.
- Drybread, S S; Germ, Col 3, G-7.
- DRYBREAD, S S; Germ, T-ville 25, H-7. Tlph T-ville 1.**
- Drybread, Wm; Ninev, TaylorsV 25, C-4.
- Dudley, Geo; Cols, Col 10, L-16. Tlph Cols Citz 4506.
- Duetrow, John; Wayne, Col 9, K-19.
- Dundon, Ruth; Wayne, Col 9, K-19.
- Dunn, David, Rock, Col 10, S-16.
- Dunn, John Sr; Rock, E-town 18, S-16.
- Dunlap, Carl; Brown Co, TaylorsV 25, A-7.
- Dupree, Thos; Cols, Col 7, H-16.
- Dye, Elam; Jack, OgilV 12, D-21.
- Dye, Morris; Jack, OgilV 12, D-21.
- Earl, C B; Wayne, Col 7, I-17.
- Eason, James; Haw, Hope 14, T-5.
- Eason, Mrs James A; Shelby Co, Hope 13.
- Eastman, Robert C; Rock, E-town 18, U-15.
- Eaton, Thomas; Shelby Co, Hope 13, R-1.
- Eckelman, Daniel Sr; Wayne, JonesV 24, H-22.

## GEILKER & METZLER

### Columbus Cracker Bakery and Fancy Groceries,

525 Washington Street,  
COLUMBUS.

Phones: Citz. 394; C. U. 148.

- Eckelman, H F; Wayne, JonesV 23, H-23.
- Eddy, John W; Flat, Hope 17, M-9.
- Edwards, Alfred; Ninev, TaylorsV 25, B-6.
- Edwards, Danl; Rock, Col 11, T-15.
- Edwards, Howard; Ninev, TaylorsV 25, B-6.
- Edward, E E; Wayne, Col 9, J-17.
- Edwards, F B; Clay, Col 1, N-13. Tlph Cols Citz 8555.
- Edwards, Jacob; Flat, Col 2, L-6.
- Edwards, Silas; Clif, H-ville 22, V-10.
- Edwards, William; Rock, E-town 18, T-16.
- Edwin, J D; Jack, JonesV 23, F-23.
- Ehringer, Sebastian; Clay, Col 1, Q-13.
- Eickbusch, August; Wayne, JonesV 23, I-23.
- Eickleberry, F M; B Co, Col 8, A-18.
- Eickleberry, James; Ohio, Col 8, B-19.
- Eickleberry, J W; B Co, Col 8, A-18.
- Elkins, Frank; Ja.k, OgilV 12, C-21.
- Ellis, Thomas R; Wayne, JonesV 23, J-23.
- Ellis, Wm; Germ, Col 3, K-9.
- Elliott, Chas; Cols, Col 7, G-15.
- Elliott, Clyde; Deca, Rugby 26, X-6.
- Elliott, David C; Rock, E-town 18, R-16.
- Elliott, Geo; Clif, Col 11, T-14. Tlph Burnsville -2.
- Elliott, Jas; Clif, H-ville 22, T-13.
- Elliott, Orion; Clif, H-ville 22, T-14.
- Elliott, Oscar; Cols, Col 7, H-15.
- Elliott, Theo; Deca, Rugby 26, Z-7.
- Elliot, Vanerson; Decatur, Hope 14, X-2.
- Elston, Abe; Rock, Col 11, Q-15.
- Ely, George W; Germ, E-burg 27, H-5.
- Elzea, E E; Cols, Col 7, H-14.
- Emich, Wm; Union, E-burg 29, F-8.
- Emmert, Harry; Rock, H-ville 22, U-15.
- Emmert, Wm; Clay, Col 1, Q-12.
- Endy, James; Wayne, Col 9, J-17.
- Ensinger, Joseph; Wayne, JonesV 24, J-24.
- Ensley, Landy; Germ, E-burg 27, L-4. Tlph Flat 45-2.
- Erwin, Ellsworth; Rock, E-town 18, V-15.
- Essex, Aaron; Flat, Hope 16, Q-6. Tlph Hope 104-3 1/2.
- Essex, Albert; Haw, Hope 13, Q-4. Tlph Hope 105-2 1/2.
- Essex, Ben; Haw, Hope 15, J-7. Tlph Hope 67-3.
- Essex, Lex E; Flat, Hope 16, O-7. Tlph Hope 124-2B.
- Essex, Mrs Mollie; Haw, Hope 15, J-7.

# SAM'L DAHN, BAKER LUNCH ANY TIME

219 Washington Street



ESSEX, SAM'L H; Haw, Hope 16, Q-5. Tlph Hope 104-2 I-2.  
Essex, Thomas J; Flat, Hope 16, P-5. Tlph Hope 105-1½.  
Essex, William; Haw, Hope 16, Q-6. Tlph Hope 94-2½.  
Evans, Albert; Cols, Col 6, H-14.  
Evans, Chas W; Wayne, Col 7, G-19.  
Evans, Chester F; Union, Col 4, B-11.  
Evans, Curtis; Clif, H-ville 22, U-13.  
Everroad, Adam; Clay, Hope 17, R-10.  
Everroad, C L; Flat, Hope 17, M-8.  
Everroad, Dan; Clay, Hope 17, R-10.  
Everroad, Geo; Clay, Hope 17, R-10.  
Everroad, John G; Cols, Col 5, G-13.  
Everroad, Sim; Haw, Hope 15, S-9.  
Everroad, Wm; Clay, Hope 17, R-10.  
Eynert, Perry; Haw, Hope 14, T-4.  
Fahrenburgh, Sam; Sand, E-town 19, M-19.  
Farnsworth, Willis; Shelby Co, Hope 13, S-2.  
Fear, John; Deca, Hart 21, W-11. Tlph Harts 17-1½.  
Fear, Will; Deca, Rugby, Y-9.  
Ferguson, Harry; Haw, Hope 17, Q-9.  
Fernner, Geo W; Jack, OgilV 12, C-21  
Ferrel, John; Ohio, Col 8, E-17.  
Fetter, Alpha; Haw, Hope 17, R-8.  
Fetter, Russell; Haw, Hope 15, Q-8.  
**FIELDER, SQUIRE; Rock, E-town 18, Tlph Burnsville.**  
Fields, Edward; Germ, E-burg 27, H-6.  
Fiesbeck, Christena; Cols, Col 3, J-10  
Fiesbeck, Edw; Cols, Col 3, J-10.  
Fiesbeck, Wm; Cols, Col 5, G-12.  
Figg, James; Wayne, JonesV 23, F-23.  
Finke, Chris; Cols, Col 3, J-11.  
Finke, Wm C; Flat, Hope 17, N-9.  
**FINKEL, JAS M; Clay, Hope 17, P-11. Tlph Cols Citz 8093.**  
**FINKEL, JOS; Clay, Hope 17, P-11. Tlph Cols Citz 8094.**  
Finn, John; Union, Col 4, E-11.  
**FISCHER, REV G J; Cols, Col 10, N-15. Tlph Cols Citz 4623.**  
Fishel, Frank; Haw, Hope 15, T-6. Tlph Hope 127-4.  
Fishel, Jonas; Haw, Hope 15, T-6.  
Fishel, J C; Haw, Hope 15, R-7. Tlph Hope 14.  
**FISHEL, U; Haw, Hope 17, R-7. Tlph Hope 91-2.**  
Fisher, Danl; Clay, Col 11, N-14.  
Fisher, Henry; Col, Cols 11, O-15.  
Fisher, Henry C; Sand, E-town 20, N-21.  
Fisher, Mrs Jno D; Cols, Col 10, L-14.  
Fisher, Martha; Cols, Col 11, M-14.

**BENNETT PATTERSON**  
**— LIVERY STABLE —**  
**Franklin St., bet. Second & Third**  
**COLUMBUS.**  
**Phone: Citz. 146.**

Fisher, Richard; Cols, Col 7, I-15. Tlph Cols Citz 226.  
Fisher, Samuel; Deca, Hart 21, Y-14.  
Fisher, William E; Sand, E-town 20, N-22.  
Fitzpatrick, W S; Haw, Hope 14, U-5. Tlph Hope 81.  
Fivecoat, Mike; Ohio, Col 8, C-19.  
Fivecoat, Thomas; Ohio, Col 8; D-18.  
Fix, W A; Haw, Hope 14, V-4. Tlph Hope 118-2½.  
**FLANIGAN, A C; Rock, Col 10, P-16.**  
Flannigan, Pat; Wayne, Col 7, G-18.  
Flemings, Arthur; Sand, E-town 19, N-20.  
Floyd J A; Shelby Co, Hope 13, S-1.  
Fodrae, Benjamin; Sand, E-town 20, N-21.  
Fodrae, Elias; Sand, E-town 19, P-21.  
Fodrae, John; Sand, E-town 20, N-21.  
Fogle, Rev Elias; Clif, Hope 15, T-10.  
Fogle, Harry; Clif, Hope 15, T-10.  
Fogle, Harry; Clif, H-ville 22, U-10.  
Fogle, Thomas; Clif, Hope 15, T-10.  
**FOLGER, CYRUS W; Cols, Col 6, G-13.**  
Folger, Thos C; Cols, Col 6, G-14.  
Folger, Vestal; Cols, Col 6, G-14.  
Followell, Thos; Cols 7, H-14.  
Ford, John; Wayne, OgilV 12, H-18.  
Forester, Wm; Cols, Col 7, G-15.  
Forster, Geo; Cols, Col 10, M-16.  
Forster, John; Cols, Col 7, G-16.  
Foster, I N; Clay, Col 11, O-13. Tlph Cols Citz 8565.  
Foster, Harry C; Cols, Col 2, M-11.

**HENRY HOWE,**  
**LIVERY, FEED AND SALE**  
**STABLE**  
**Corner Third and Franklin Streets.**  
**BOTH PHONES { CITZ. C. U.**

**Columbus Machine Works**  
 FRANK P. BOYD, MANAGER  
**General Machine and Repair Shop.**  
 Cor. Fifth and Jackson Sts.  
 Both Phones. Blacksmithing Horseshoing

# IRWIN'S BANK

303 WASHINGTON STREET

**JOS. I. IRWIN, President**  
**WM. G. IRWIN, Cashier**  
**HUGH TH. MILLER, Asst. Cashier**

68

RURAL FREE DELIVERY.

416-418-423 Fourth St.  
 PHONES:  
 Citizens, 22; C. U., 221.

**NEWSOM'S CASH STORE**

GROCERIES  
 WOODENWARE  
 STONEWARE

## Geo. Kitzinger & Sons,

### BAKERS and CONFECTIONERS

321-325 Washington St.

COLUMBUS.

**BOTH PHONES: CITZ. 2; C. U. 21**

Foster, Thomas; Union, E-burg 29, F-8.  
 Foster, William H; Cols, Col 2, M-11.  
 Tlph Cols Citz 8072.  
 Foust, George; Flat, Hope 16, O-6.  
 Foust, John S; Flat, Col 2, M-6.  
 Fowler, Gus; Flat, Hope 17, P-9.  
 Fowler, John; Haw, H-ville 22, U-9.  
 Tlph Harts 25-1½.  
 Franke, Alfred; Wayne, JonesV 23, K-24.  
 Franke, Amelia; Jack, JonesV 23, F-21.  
 Franke, C E A; Ohio, OgilV 12, E-20.  
 Franke, Ephraim J H; Jack, JonesV 23, F-22.  
 Franke, William; Jack, JonesV 23, F-21.  
 Fravel, Jacob; Union, Col 4, E-11.  
 Fravel, Lizzie; Ohio, OgilV 12, D-19.  
 Fravel, Wm H; Ohio, OgilV12, D-19.  
 Freeman, Wm W; Brown Co, TaylorsV 25, A-7.  
 Friedersdorff, Conrad; Rock, E-town 18, U-6. Tlph Grammer 3-2½.  
 Friedersdorff, Edward; Rock, E-town 18, U-18.  
 Friedersdorff, Lewis Jr; Rock, E-town 18, U-16.  
 Friedrsdorff, Lewis Sr; Rock, E-town 18, U-16. Tlph Grammer 6-2.  
 Fry, Thomas; Haw, Hope 14, R-6.  
 Fuel, Wm A; Harr, Col 5, C-12.  
 Fuller, Frank; Clay, Col 1, P-12.  
 Fulp, George; Cols, Col 2, M-11. Tlph Cols Citz 8075.  
 Fulton, Eliza; Rock, E-town 18, T-16.  
 Fulton, Frank; Rock, E-town 18, R-17.

## J. N. HUGHES

337 Franklin St.

COLUMBUS.

**PURE MEDICINAL**

**WHISKIES a SPECIALTY**

Fulwider, Frank; Clay, Col 11, R-13.  
 Fulwider, Mrs Mary; Flat, Hope 15, T-9. Tlph Hope 17-3½.  
 Fulwider, Wm H; Deca, Hart 21, X-13.  
 Gaddis, John; Clay, Col 1, P-12.  
 Gaddis, Samuel; Clif, H-ville 22, T-13. Tlph Hope 111-3A.  
 Gaddis, Samuel; Cols, Col 1, M-12. Tlph Cols Citz 8036.  
 Galbraith, Andy; Deca, Hart 21, W-9.  
 Galbraith, Andy; Deca, Rugby 26, W-8.  
 Galbraith, Arthur D; Haw, Rugby 26, V-7.  
 Galbraith, Chas; Haw, Rugby 26, U-7.  
 Galbraith, Oscar; Clif, Col 11, S-14.  
 Galbraith, Thomas; Deca, Rugby 26, X-7.  
 Galbraith, Tigh H; Deca, Rugby 26, W-6.  
 Galbraith, West; Clif, Col 11, S-14.  
**GANT, JOHN; Flat, Hope 16, O-4.**  
 Tlph Flat 6.  
 Gant, Martha; Sand, E-town 19, L-17.  
 Gant, Wro; Clif, Col 1, S-11.  
 Gant, William; Sand, E-town 19, L-17.  
 Gardner, Chas; Union, E-burg 29, F-8.  
 Garloch, Elijah; Ohio, Col 8, F-17.  
 Garrison, George; Haw, Hope 14, U-5.  
 Garrison, Geo; Ninev, E-burg 28, E-4. Tlph E-burg 164-4.  
 Garrison, John A; Ninev, E-burg 28, E-4. t  
 Garrison, John C; Ninev, E-burg 28, E-4.  
 Gartin, John G; Deca, Rugby 26, Y-6.  
 Gartin, James W; Deca, Rugby 26, Y-7.  
 Gaston, Singdon; Rock, E-town 18, T-16.  
 Gates, Clark; Cols, Col 6, C-15.  
**GATES, DAN'L W; Flat, Hope 16, P-5.**  
 Gaunt, Elsworth; Deca, Hart 21, X-10.  
 Gearhart, John; Wayne, OgilV 12, I-18.  
 Geilker, Casper; Sand, E-town 19, M-17.  
 Gelfius, Mary; Wayne, Col 9, I-21.  
 Gelfius, Mary; Wayne, JonesV 24, I-21.  
 Gentry, Hudson; Deca, Rugby 26, Z-8.  
 Gibson, Chas A; Deca, Rugby 26, Z-8.  
 Gibson, James; Flat, Col 3, K-9.  
 Gibson, J H; Deca, Rugby 26, Z-8.  
 Gilker, Lewis; Clay, Hope 17, P-10.  
 Gillespie, Gene; Hawe, Hope 13, R-5.  
 Gilliland, Charles; Haw, Hope 15, T-8.  
 Gilliland, F E; Haw, Hope 15, S-6. Tlph Hope 74-3.  
 Gilliland, George; Haw, Hope 15, U-8. Tlph Hope 99-2.  
**GILLILAND, J E; Haw, Hope 15, S 7.** Tlph Hope 74-2.

## H. M. HOLMES, DRUGGIST

BOTH PHONES

331 WASHINGTON STREET

ROSENBRUSH ONE PRICE CLOTHIER

### SHEA & FAHY LIVERY

319 Fifth Street  
COLUMBUS

Phones: Citz. 55; C. U. 55.

- Gilliland, Philip; Haw, Hope 15, T-8.  
Tlph Hope 21-2½.
- Gilliland, Robert; Haw, Hope 15, T-8.  
Tlph Hope 21-2.
- Gilliland, Samuel J; Haw, Rugby 26,  
U-7. Tlph Hope 107-3A.
- Gilliland, Willie; Haw, Hope 15, U-6.
- Gilmour, Joseph G; Deca, Rugby 26,  
X-7.
- Glasgow, Hugh; Harr, Col 8, F-16.
- Glass, L S; Haw, Hope 17, R-9.
- Glick, Chas D; Rock, Col 11, Q-15.  
Tlph Cols Citz 5265.
- Glick, Chas R; Clay, Col 11, P-13. Tlph  
Cols Citz 8583.
- GLICK, DICIE; Clay, Col 1, R-12.**  
Tlph Cols Citz 8134.
- Glick, D E; Clif, H-ville 22, T-12. Tlph  
Hope 111 1½B.
- Glick, Ed; Rock, Col 11, P-15.
- Glick, Edd; Rock, Cols 11, P-15.
- Glick, Elizabeth; Clay, Col 1, Q-13.
- Glick, Harlie C; Sand, E-town 18,  
P-17.
- Glick, J C; Clay, Col 11, Q-14. Tlph  
Cols Citz 8132.
- Glick, Marion; Haw, Hope 15, R-9.  
Tlph Hope 17½.
- Glick, Milton; Clay, Hope 17, Q-11.
- Glick, Rufus; Flat, Hope 16, O-4. Tlph  
Hope 105-3½.
- Glick, S P; Cols, Col 11, Q-15.
- Goble, F M; Cols, Col 2, K-12.
- Goble, Jacob A; Cols, Col 6, I-14.
- Goble, Mrs J A; Cols, Col 4, I-10.
- GOBLE, RICHARD; Germ, E-burg  
27, K-6.**
- Goetz, Adam; Union, E-burg 29, C-9.
- Goetz, Elizabeth; Union, Col 4, C-10.
- Goetz, John; Brown Co, TaylorsV 25,  
A-7.
- Goetz, John; Union, Col 4, B-9.
- Goetz, John G; Union, E-burg 29, B-9.
- Goetz, J L; Union, Col 4, C-10.
- Goetz, Wm; Union, Col 4, B-10.
- GOHN, GEORGE; Cols, Col 8, G-15.**
- Gohn, Samuel; Clif, H-ville 22, T-13.
- Golden, D C; Cols, Col 3, K-10.
- Golden, Geo; Flat, Hope 17, P-9. Tlph  
Hope 143-1½.
- Golden, Richard; Flat, Hope 17, N-9.
- Golden, Wm T; Clay, Col 2, O-10. Tlph  
Cols Citz 8065.
- Good, Wylie; Flat, Hope 16, P-6.
- \*Goodin, Wesley, Germ, E-burg 27, M-4.
- Goodwin, D C; Shelby Co, Hope 14,  
V-1.
- Goodwin, Walter, Shelby Co, Hope 14,  
V-2.

- Goodwin, W A; Shelby Co, Hope 14,  
V-2.
- Gore, Bert; Wayne, JonesV 24, L-23.
- Gore, George W; Wayne, JonesV 23,  
K-24.
- Gosch, Barbara; Ninev, TaylorsV 25,  
D-7.
- Gosch, F F; Ninev, Taylors 25, D-6.
- Gosch, Geo; Ninev, TaylorsV 25, D-7.
- Gosch, Henry; Ninev, Taylors 25, D-7.
- Gosch, Joseph; Union, E-burg 29, F-8.
- Gott, Bruce; Clif, Hope 15, T-10. Tlph  
Hope 17-5.
- Gow, Edgar; Union, Col 4, B-10.
- Gow, James; Union, Col 4, C-10.
- Graham, John; Clay, Hope 17, R-10.  
Tlph Hope 143-4½A.
- GRAHAM, JOS M; Clif, Hope 17,  
R-10. Tlph Hope 22-4.**
- Graham, William; Sand, E-town 19,  
P-21.
- Graves, Frank; Cols, Col 2, K-12.
- Graves, James; Cols, Col 11, L-13.
- Graves, Mrs Lou; Cols, Col 2, K-12.  
Tlph Cols Citz 816.
- Graves, Mrs Mary A; Cols, Col 2, K-12.  
Tlph Cols Citz 817.
- Green, Bayless; Ohio, OgilV 12, D-20.
- Green, Isaac; Clay, Col 11, P-14.
- Green, John; Cols, Col 7, I-16.
- Green, Melvin M; J Co, E-town 20,  
R-19.
- Greene, H G; Shelby Co, Hope 13, S-1.
- Greenlee, Daniel; Wayne, Col 9, J-17.
- Gregory, H L; Shelby Co, Hope 14,  
V-1.

### Kimsey's Bottling Works

**GINGER ALE, ORANGE CIDER  
SODAS.**

**534 Jackson Street.**

PHONE: Citz. 139

**PLUMBING**  
**STEAM AND HOT WATER HEATING**  
**C. M. KELLER & CO.**  
**GAS FITTING**  
 Phones: Citizens, 350  
 C. U., 47  
 312 Wash.

## Farmers and Merchants

### BANK ELIZABETHTOWN

EDWARD SPRINGER, Pres't.  
 W. E. MOFFATT, Vice-Pres't  
 W. E. SPRINGER, Cashier.  
 E. S. COLLIER, Ass't Cashier.

Gregg, Benj E; Ohio, OgilV 12, C-19.  
 Gregory, Ira; Shelby Co, Hope 13, S-2.  
 Gregory, Lon; Shelby Co, Hope 14, V-2.  
 Greider, Rev Paul M; Haw, Hope 17, R-7.  
 Gresh, Chas; Union, Col 4, F-9.  
 Gresham, Wm; Ohio, Col 8, D-18.  
 Gressel, George; Harr, Col 8, F-15.  
 Gressel, Leonard; Harr, Col 6, F-14.  
**GRESSEL, WILLIAM; Harr, Col 6, F-14. Carrier R R Cols 16.**  
 Griffin, Frank; Rock, E-town 18, Q-17.  
 Grimes, Oscar; Ohio, Col 7, F-19.  
 Gross, Benj F; Clif, H-ville 22, U-13.  
 Gross, Christopher; Clif, H-ville 22, U-13. Tlph Harts 11-2½.  
 Gross, Elva; Rock, Col 11, R-15.  
 Gross, Frederick; Clif, H-ville 22, U-11.  
 Groscost, Jno; Cols, Col 6, D-13.  
 Gross, Jno C; Clif, Col 11, S-13. Tlph Hope 111-4A.  
 Groves, Firman; Brown Co, TaylorsV 25, A-7.  
 Groves, Porter; Nineveh, E-burg 28, F-4.  
 Growe, Henry; Wayne, Col 9, J-17.  
 Guckenberger, Mrs Mary; Cols, Col 6, F-14.  
 Guffey, J P; Union, Col 4, B-10.  
 Guinn, Arthur C; Rock, E-town 20, R-18.  
 Guinn, Ezekiel; Cols, Col 7, I-14.  
 Guinn, John; Rock, E-town 20, R-18.  
 Guinn, Laban; Clay, Col 11, A-14.  
 Guinn, Thomas; Rock, E-town 18, R-16.

Established 1852.

## F. C. ULRICH,

Corner Fourth and Franklin Sts.  
 COLUMBUS.

### BAKERY AND GROCERY.

Phones: Citiz. 442; C. U. 2791.

Gulley, G H; Clay, Col 1, P-12.  
 Gulley, Willis; Rock, E-town 18, T-15. Tlph Burnsville.  
 Gunning, S E; Clif, Col 1, S-12.  
 Gutherie, Thomas J; Harr, Col 5, C-13.  
 Gutknecht, Rose; Ohio, Col 8, D-16.  
 Gysie, Chas H; Cols, Col 3, J-11.  
 Hack, John; Cols, Col 7, H-16.  
 Hacker, Frank; Sand, E-town 18, P-17.  
 Hacker, Granvill; Rock, E-town 18, R-16.  
 Hacker, John W; Sand, E-town 18, P-17.  
 Hacker, Sarah; Rock, Col 10, Q-16.  
 Hager, Charles; Germ, E-burg 27, J-6.  
 Hager, Chas N; Flat, Col 2, M-6.  
 Hager, Chester; Flat, Col 2, M-6.  
 Hager, David C; Flat, Col 2, M-7. Tlph Flat 9-4.  
 Hager, Frank; Haw, Rugby 26, V-5.  
 Hager, John C; Flat, Hope 16, M-6. Tlph Hope 100-3.  
 Hager, James O; Flat, Col 2, M-7.  
 Hager, Williamson T; Flat, Col 2, M-7.  
 Hailway, Henry; Flat, Hope 17, O-8. Tlph Clifford 45.  
 Hailway, Sam; Flat, Hope 17, N-8. Tlph Clifford 43.  
 Hailway, Wm H; Flat, Hope 17, O-8. Tlph Clifford 44.  
**HAISLUP, F W; Germ, Col 3, J-8. Tlph T-ville 6-2.**  
 Haislup, J M; Cols, Col 6, B-16.  
 Haleman, John; Ohio, Col 8, C-17.  
 Hall, Edward, Cols, Col 9, J-16.  
 Hall, John W; Flat, Hope 17, N-9.  
 Hall, Joseph; Sand, E-town 20, N-21.  
**HALL, MORTON; Sand, E-town 20, N-22. Tlph Azalia.**  
 Hall, Otto H; Sand, E-town 20, O-21. Tlph Azalia.  
 Hall, Richard; Sand, E-town 20, P-19.  
 Hamblen, Geo; Flat, Hope 17, N-9.  
 Hamblen, Job; Sand, E-town 20, N-23.  
**HAMBLLEN, WM P.; Sand, E-town 19, N-18. Tlph Cols Citiz 465.**  
 Hamblin, Chas; Wayne, Col 7, I-17.  
 Hamilton, Anna; Wayne, Col 7, G-19.  
 Hamilton, John; Deca, Hart 21, W-14. Tlph Harts 12-2¾.  
 Hammon, Charles; Sand, E-town 20, O-22.  
 Hammon, George; Sand, E-town 20, P-22.  
 Hammon, Theopolis G; J Co, E-town 20, R-21.  
 Hammon, Thomas C; Jen Co, E-town 20, Q-22.

## DAVID STOBO

418 THIRD ST.

Of all the don'ts, don't buy a home without you get an Abstract.

Has the only Abstracts of the County. No Abstract can be relied on made from the Recorder's Index.

**THE DEMOCRAT**  
THE LARGEST CIRCULATION in the COUNTY  
The LEADER in County News.

Hammond, Mrs M E; Clif, Hope 15, S-10.  
 Hampton, Frank; Cols, Col 2, M-10.  
 Hampton, Frank; Flat, Hope 17, N-9.  
 Ham, John L; Clif, H-ville 22, U-13.  
 Tlph Harts 3A-25.  
 Hand, J; Ninev, TaylorsV 35, E-6.  
 Hand, John R. Ninev, E-burg 28, E-4.  
 Hand, R E; Ninev, E-burg 28, D-4.  
 Hansing, Wm; Harr, Col 8, E-15.  
 Harden, David; Col, Cols 9, J-15.  
 Hardin, A J; Ohio, Col 8, D-17.  
 Hardin, Chas; Cols, Col 7, H-16.  
 Hardin, Frank; Wayne, Col 9, I-17.  
 Hardin, Hiram; Wayne, Col 7, G-19.  
 Hardin, Mart; Ohio, Col 8, D-17.  
 Hargis, F A; Union, E-burg 29, F-8.  
 Harker, Dan; Haw, Hope 14, T-4. Tlph Hope 113-2A.  
 Harker, Freeman; Haw, Hope 14, U-4.  
 Harker, Geo; Haw, Hope 14, T-4. Tlph Hope 113-2½B.  
**HARKER, ISAIAH; Haw, Hope 14, T-14.**  
 Harker, Perry; Haw, Hope 14, V-4. Tlph Hope 118-1½A.  
 Harm, Christ; Harr, Col 8, E-16.  
 Harman, Thomas J; J Co, E-town 20, S-19.  
 Harmon, Lizzie; Rock, Col 10, R-16.  
**HARRINGTON, GEO W; Wayne, Col 9, J-17.**  
**HARRIS, CHAS E; Flat, Hope 16, N-7. Tlph Clifford 106.**  
 Harris, J B; Shelby Co, Hope 14, U-2.  
 Harris, Mrs Nora; Shelby Co, Hope 13, Q-2.  
 Harris, Scott; Germ, E-burg 27, J-5.  
 Harrison, J L; Cols, Col 6, B-15.  
 Harrod, John R; Shelby Co, Hope 13, R-2.  
 Harry, Chas; Clif, Col 1, S-11.  
 Harry, Elizabeth; Clif, Col 1, S-11.  
**HART, ROBERT C; Cols, Col 6, D-15.**  
 Hartman, J Henry; Wayne, JonesV 23, G-22.  
 Hartman, Mary; Germ, E-burg 27, H-6. Tlph T-ville 22.  
 Hartman, Mary E; Germ, E-burg 27, H-6.  
 Hartley, Noah; Cols 4, I-11.  
 Haskell, Lewis; Wayne, Col 7, G-19.  
 Hass, Chas; Clif, H-ville 22, V-10.  
 Hatton, Chas S; Shelby Co, Hope 13, S-2.  
 Hatton, Ed; Shelby Co, Hope 13, S-1.  
 Hatton, Strand; Shelby Co, Hope 13, T-3.  
 Hatton, S D; Shelby Co, Hope 14, U-2.

## HUGHES BROS.

LIVERY AND FEED STABLE

Corner Fourth and Franklin Sts. COLUMBUS.

PHONE: CITZ. 66

Hatton, Wm; Cols, Col 10, O-16.  
 Hawkins, Joshua; Ninev, TaylorsV 25, E-5.  
 Hawkins, J M; Cols, Col 6, B-15.  
 Hayes, Barbara; Harr, Col 5, F-12.  
 Hayes, Earl; Haw, Hope 15, S-7.  
 Hayes, Geo; Wayne, Col 7, G-20.  
 Hayes, Henry; Sand E-town 20, P-20.  
 Hayes, John F; Harr, Col 5, F-12.  
 Hayes, Newton; Flat Hope 17, P-9.  
 Hayes, Wm O; Ninev, TaylorsV 25 B-8.  
 Haymond, C R; Haw, Hope 14, T-4. Tlph Hope 47.  
**HEAGY, D W; Cols, Col 7, H-16. Tlph Cols Citz 177.**  
 Heagy, Jesse; Cols, Col 7, I-16.  
 Hearne, William E; J Co, E-town 20, T-20.  
 Heck, David; Germ, E-burg 27, J-4.  
 Heck, John; Germ, E-burg 27, J-4.  
 Heck, Marion; Shelby Co, Hope 13( S-2.  
 Hedger, Alfred; Harr, Col 5, C-12.  
 Hedrick, George; Deca, Hart 21, W-12. Tlph Harts 8-4.  
 HedrickHedrick, J C; Deca, Hart 21, W-12. Tlph Harts 8-4½.  
 Hedrick, J W; Deca, Hart 21, W-11.  
 Hedrick, Lafe; Clif, Hart 21, V-14. Tlph Harts 12-1¾.  
 Hedrick, W W; Deca, Hart 21, V-16. Tlph Harts 8-3.  
 Heflin, Frank; Germ, E-burg 27, I-6. Tlph E-burg 172-2.  
 Heflin, Geo; Germ, Col 3, J-8.

## W. E. McLEOD,

Dental Surgeon,

422½ Fifth Street, Irwin's Block, COLUMBUS.

Phones: Citz. 610; C. U. 1301

**CHAS. S. BARNABY, Florist, Fifth and Union**

Phones: Citz. 116; C. U. 1261

HOMES in the Northwest,  
West and Southwest a  
Specialty.

**E. L. WILLIAMS, Y. K. H.**  
PHONES: C. U 188; CITIZENS 197.

**FARMS** anywhere in Southern  
Indiana, Hardwood Lands  
a Specialty.

## ERNST STAHLHUTH

### Kink Korner Drug Store

#### PRESCRIPTIONS A SPECIALTY

Cameras and Photograph Supplies  
School Supplies and Druggist's Sundries

PHONE, CITIZENS 114

- Heflin, Wm; Ninev, E-burg 29, F-6.  
Tlph E-burg 169-2.
- Hege, Geo E; Cols, Col 11, K-13.
- Heilman, Adolph; Haw, Hope 13, R-6.
- Heilman, August; Flat, Hope 16, P-6.  
Tlph Hope 94-2.
- Helmick, Gid; Haw, Hope 15, U-6.
- Helmic, W C; Deca, Rugby 26, W-6.
- Helt, Chas F W; Sand, E-town 20,  
P-22.
- Helt, George; J Co, E-town 20, Q-21.
- Henderson, Allen; Cols, Col 6, H-14.
- Henderson, John; Germ, Col 4, I-9.
- Henderson, Joseph H; J Co, E-town 20.
- Henderson, Will; Germ, Col 4, I-9.
- Henderson, Wm; Ohio, Col 8, B-19.
- Henry, Clarence; Ohio, Col 8, C-19.
- Henry, Clarence I; Ohio, OgilV 12,  
B-20.
- Henney, John J; Sand, E-town 20,  
O-20.
- HENRY, JOHN O; Wayne, OgilV 12,  
G-21.**
- Henry, Joseph; Clay, Col 1, P-12.
- Henry, Virgil; Ohio, OgilV 12, C-20.
- Henry, Wm; Deca, Rugby 26, W-6.
- Herndon, Charlie; Decatur, Hope 14,  
X-3.
- Herrel, Marion; Nineveh, TaylorsV 25,  
G-7.
- Herron, John; Clay, Col 11, Q-14.
- Herron, John; Shelby Co, Hope 13,  
R-2.
- Herron, John C; Sand, E-town 20,  
O-22.
- Herron, Lafe; J Co, E-town 20, R-19.
- Hetsol, Joseph; Wayne, Col 9, J-17.

Old Line

Large Dividends

## K. D. H. REAP

District Agent

Northwestern Mutual Life

310 WASHINGTON ST.

Largest Purely American Co. Organized 1857

PHONE: CITIZENS 279

- Hiatt Lum; Shelby Co, Hope 13, Q-2.
- HICKEY, JOHN M; Ninev, E-burg  
29, F-7.**
- Hickey, Mrs R E; Ninev, E-burg 29,  
F-7. Tlph T-ville 4.
- Hier, A F; Shelby Co, Hope 14, V-2.
- Higgins, J W; Haw, Hope 16, Q-6.
- HILL, D B; Flat, Col 2, L-6. Tlph  
Flat 9-3 1-2.**
- Hill, Frank; Cols, Col 3, J-12.
- Hill, Golden; Flat, Col 2, L-7.
- Hill, Harry; Wayne, JonesV 23, K-21.
- Hill, Hugh Wayne; JonesV 23, K-24.
- Hilderbrand, James; Union, E-burg 29,  
F-8.
- Hill, Jess H; Germ, E-burg 29, H-4.
- Hill, John; Deca, Hart 21, X-13.
- HILL, REV H JOHN; Flat, Col 2,  
L-7. Tlph Flat 9-4.**
- Hill, Silas; Cols, Col 3, J-12.
- Hill, Wm; Cols, Col 1, K-13.
- Hill, Wm; Haw, Hope 13, Q-5.
- Hilderbrandt, Zacharia T; J Co, E-  
town 20, R-22.
- Hiner, E M; Cols, Col 7, I-15.
- Hines, Jack; Harr, Col 7, F-16.
- Hitch, Joseph; Cols, Col 6, B-15.
- Hitchcock, Frank; Haw, Hope 17, R-8.
- Hitchcock, John T; Flat, Hope 17,  
P-8. Tlph Hope 116 1B.
- Hitchcock, Joseph; Haw, Hope 15, R-7.
- Hitchcock, Saml; Haw, Hope 17, R-8.
- Hitchcock, Sherman; Haw, Hope 15,  
R-7.
- Hobbs, Thomas; Shelby Co, Hope 13,  
S-3.
- Hodler, Chas; Ohio, Col 8, D-17.
- Hodler, Chas; Wayne, Col 9, I-17.
- Hodler, Samuel; Cols, Col 9, J-16.
- Hoehn, Joseph; Haw, Hope 15, T-9.  
Tlph Hope 21-3.
- Hoeltke, Ernest Jr; Cols, Col 6, F-14.
- Hoeltke, Ernest Sr; Cols, Col 6, E-14.
- Hoeltke, Ernst D; Cols, Col 6, E-14.
- Hoeltke, Fred D; Cols, Col 6, E-14.
- Hoeltke, Henry; Cols, Col 6, E-15.
- Hoffman, William; Wayne, JonesV 23,  
G-22.
- Hogan, Albert; Ninev, TaylorsV 25,  
C-7.
- Hogue, Sam; Shelby Co, Hope 13, S-1.
- Holder, Henry; Haw Hope 15, R-8.
- Holder, John W; Haw, Hope 17, R-8.  
Tlph Hope 145-3¾ B.
- Holder, M A; Flat, Hope 17, P-8. Tlph  
Hope 116-3A.
- Holder, Wm; Flat, Hope 17, O-8.
- Holland, Albert M; Clif, H-ville 22,  
T-11. Tlph Harts 2 on 12.

# THE RINGER STUDIO

525 1/2 Washington St.

PHONE, CITIZENS 544

RURAL FREE DELIVERY.

73

Holland, Elmer M; Clif, Col I, S-11. Tlph 3½ on 12.

Holland, Joshua; Clif, H-ville 22, U-11.

Holland, J D; Haw, Hope 15, T-8.

Holland, Ralph; Clif, H-ville 22, T-11.

Holland, Sherman; Haw, Hope 17, Q-8.

Holland, Wallace; Jenn Co, E-town 20, R-22.

Hole, Wilson J; Sand E-town 19, O-20.

Holeman, E W; Clay, Col 1, P-12.

Hollowell, Mark; Cols, Col 10, L-15.

Holman, Wm H; Haw, Hope 17, R-9.

Holtz, Amos. Cols, Col 6, D-15.

Homsher, A F; Haw, Hope 14, V-4.

Homsher, John T; Clay Hope 17, P-10.

Homsher, Wm; Clay, Hope 17, P-10.

Hook, Daniel; Clif, H-ville 22, V-12.

Hook, McKinney; Clif, Col 1, S-11.

Hook, Morgan; Clif, Col 1, S-11.

Hook, Robert; Haw, Hope 17, Q-8.

Hook, Thomas; Clif, Col 1, S-11.

Hook, Wm; Clif, Hope 17, R-10.

Hopkins, D C; Haw, Hope 15, U-6, Tlph Hope 115-2½.

Hopkins, John; Union, Col 4, D-11.

Hopkins, Riley; Union, Col 4, D-11.

Hopkins, Thos; Union, Col 4, D-11.

Hopkins, W R.; Union, Col 4, D-11.

Horman, John; Wayne, JonesV 24, H-22.

Horman, William; Jack, JonesV 23, F-21.

Horn, Geo; Cols, Col 3, J-10. Tlph Cols Citz 3875.

Horn, Harry; Cols, Col 3, J-10.

Horn, Jacob, Cols, Col 6, H-14.

Horner, Adam, Union, E-burg 29, C-9.

Hornung, Joseph; Clay, Col 2, N-10.

Horsman, Morton; Haw, Hope 13, R-4.

Horton, Dosh; Wayne, Col 9, J-17.

Hoskins, Chas; Sand, E-town 20, P-22.

Houk, J J; Harr, Col 5, C-12.

House, Ovid; Deca, Hart 21, X-11.

Houk, Richard; Harr, Col 5, B-13.

Howard, Arthur; Shelby Co, Hope 14, V-2.

Howard, Clem; Deca, Rugby 26, Z-7.

Howard, James; Decatur, Hope 14, W-4. Tlph Hope 108 4B.

Howard, Oscar; Shelby Co, Hope 14, V-2.

Howard, Steve; Shelby Co, Hope 14, V-2.

Howard, Thos H; Haw, Hope 14, U-4.

Howe, Albert; Clif, H-ville 22, V-14.

Howe, Robert J; Clif, Col 1, S-11. Tlph Hope 123-1B.

Hubbard, Arthur; Wayne, Col 9, J-21.

Hubbard, Arthur; Wayne, JonesV 24, J-21.

**S** We Lead, Others Follow. **W**

**T** Sawin Hardware Co. **A**

**O** ———HOPE————— **G**

**V** Hardware **O**

**E** Buggies **N**

**S** Implements **S**

HUBBARD, CHARLES H; Wayne, JonesV 24, J-21.

Hubbard, Fred; Wayne, Col 9, J-21.

Hubbard, Susan; Wayne, JonesV 24, J-21.

Hubbard, William; Germ, E-burg 27, S-5.

Huff, Mary; Union, E-burg 29, E-9.

HUFFMAN, ALBERT S; Rock, E-town 18, T-16.

Huffman, Katharine; Rock, E-town 18, T-1. Tlph Brownsville 8-1.

Huffer, Aaron; Clif, Col 1, S-11.

Huffer, Alaphar; Clif, Col 1, S-11.

Huffer, Elmer; Clif, Col 1, S-11.

Huffer, Josephus; Clif, Hope 15, T-10.

Huffstutler, John J; Harr, Col 5, C-12.

Hughes, H H; Rock, Col 10, S-16.

Hughes, James; Union, Col 4, G-9.

HULL, THOMAS; Clay, Col 1, P-11.

Hull, Wm; Clay, Hope 17, P-11.

Hulse, Zimariah; Sand, E-town 19, N-21.

Hunefeldt, Fred; Harr, Col 8, E-16.

Hunt, Henry C; Germ, E-burg 27, H-6.

HUNTER, CHAS G; Cols, Col 10, N-16. Tlph Cols Citz 4622.

Hunter, Frank; Cols, Col 10, N-16.

Hunter, James; Cols, Col 9, I-17.

Hunter, Jesse; Clay, Col 11, O-14.

HUNTER, JOSEPH; Wayne, Col 9, J-17.

Hunter, Joseph B; Cols, Col 10, O-16.

Hunter, Ralph; Cols, Col 10, O-16.

Hunter, Ralph; Sand, E-town 19, O-18.

Hurley, Wm; Wayne, Col 9, J-17.

Imley, Henry; Deca, Rugby 26, X-7.

## Wm. Schooler

### LIVERY and SALE STABLE

320 Fourth St., Columbus

A specialty of Buying and Selling Horses

Phones: Citz. 31; C. U. 36

DAILY TIMES

7 Times a Week

JOB PRINTING

WEEKLY TIMES

By J. N. MARSH

By J. N. MARSH & SON

# JOHN L. BONHAM

## CRYSTAL LAUNDRY

Telephone No. 53.

330 Fifth Street

**CALDWELL & DRAKE INSURANCE AGENCY**  
 AMERICAN COMPANIES ONLY  
 OVER PEOPLES SAVINGS & TRUST CO.

## Elmer E. Dunlap

**ARCHITECT**

**P. O. Building, COLUMBUS**

**Phone: Citizens No. 513**

Inman, Isaac; Cols, Col 6, A-14.  
 Inman, Jacob; Deca, Rugby 26, Z-7.  
 Inman, James; Haw, Hope 15, U-5.  
 Isgrigg, Decatur; Clif, Hart 21, V-11.  
 Isgrigg, James; Decatur, Hart 21, W-12. Tlph Harts 3 1/2 B-9.  
 Isgrigg, Joshua; Decatur, Hart 21, W-12. Tlph Harts 13-3 1/2.  
 Isley, Lewis; Shelby Co, Hope 13, R-2.  
 Israel, Dr E E, Shelby Co, Hope 13, T-2.  
 Izer, Benjamin; Haw, Hope 16, Q-5.  
**JACKSON, ALBERT; Rock, E-town 18, T-16.**  
**JACKSON, ANDREW; Rock, Col 10, S-15.**  
 Jackson, Angus, Rock, E-town 18, T-16.  
 Jackson, Ezekiel; Decatur, Hope 14, X-3.  
 Jackson, Hiram T; Clay, Col 1, O-12.  
**JACKSON, ISAAC F; Rock Col 11, S-15. Tlph Burnsville 10-2.**  
 Jackson, Jno; Rock, Col 11, S-15.  
**JACKSON, LINCOLN; Rock, Col 11, T-15. Tlph Burnsville 14.**  
**JACKSON, WM H; Rock, Col 11, S-15. Tlph Burnsville 10-3.**  
 Jarrett, Jonas; Cols, Col 1, M-12.  
 Jewel, James C; Haw, Rugby 26, U-7.  
 Johns, Dudley; Wayne, Col 7, G-17.  
 Johnson, Anna M; Union, Col 4, C-10.  
 Johnson, Clifford; Deca, Hart 21, W-13.  
 Johnson, Hogan; Shelby Co, Hope 16, O-3.  
 Johnson, Jesse E; Germ, Col 3, G-7.  
 Johnson, J T; Germ, TaylorsV 25, H-7.

## F. W. FEHRING

—DEALER IN—

**STAPLE AND FANCY GROCERIES**

**201 WASHINGTON STREET  
 COLUMBUS**

**Phone: Citiz. 320**

Johnson, Mrs Jno W; Ninev, TaylorsV 25, C-5. Tlph E-burg 186.  
 Johnson, Lawrence; Decatur, Hart 21, W-8.  
 Johnson, Wm; Flat, Col 3, K-8.  
 Johnson, Wm; Ninev, TaylorsV 25, E-5.  
**JOHNSTON, ORADO P; Rock, E-town 18, U-17.**  
 Johnston, Orlando F; Rock, E-town 18, U-17.  
 Jolley, C E; Cols, Col 4, I-10.  
 Jolley, Samuel; Cols, Col 9, J-16.  
 Jolliff, Geo; Haw, Hope 13, R-4.  
 Jones, Chas W; Cols, Col 6, B-15.  
**JONES, E A; Haw, Hope 15, S-7.**  
 Jones, Gordon; Flat, Hope 17, P-9.  
 Jones, John F; Deca, Rugby 26, Y-9.  
 Jones, John H; Deca, Hart 21, X-16.  
**JONES, JOHN L; Germ, Col 3, J-8.**  
**Tlph Cols Citz 3874.**  
**JONES, JOHN L (No 2); Clif Col 1, S-11.**  
 Jones, Wm; Clifty, Col 1, S-12.  
 Jones, Wm; Deca, Rugby 26, Y-9.  
 Jones, Wm R; Cols, Col 2, K-12.  
 Jordan, Daniel; Deca, Hart 21, Y-13.  
 Jordan, James; Deca, Hart 21, X-12.  
 Jordan, Jas; Clif, H-ville 22, V-12. Tlph Harts 19-2 1/2.  
 Jordan, James; Union, Col 4, G-10.  
 Jordan, Ray; Clay, Col 1, R-12.  
 Jordan, Wm; Deca, Hart 21, X-12.  
 Jorgusen, Jens; Harr, Col 5, D-11.  
 Joslin, John W; Clay, Col 2, N-11.  
 Joy, John; Col, Cols 9, J-15.  
 Kackley, Jacob; Ohio, Col 8, B-17.  
 Keeker, Henry; Cols, Col 4, I-11.  
 Keel, Anna; Union, Col 4, D-11.  
 Keel, August Jr; Wayne, JonesV 24, L-23.  
 Keel, August Sr; Wayne, JonesV 24, L-24.  
 Keel, A F; Union, Col 4, D-11.  
 Keel, Fred; Union, Col 4, D-11.  
 Keller, Ada; Brown Co, TaylorsV 25, A-7.  
**KELLER, DAVID H; Rock, Col 10, Q-16.**  
 Keller, Frank; Rock, Col 10, Q-16.  
 Keller, Harvey; Clay, Col 1, R-12.  
 Keller, J G; Clay, Col 1, R-12. Tlph Hope 123-2A.  
 Keller, Jacob; Wayne, OgilV 12, I-19.  
 Keller, John H; Clay, Col 1, R-12.  
 Keller, Robert M; Harr, Col 5, D-12.  
 Keller, Stephen; Ninev, TaylorsV 25, C-5.  
 Kelley, Abb; Deca, Hart 21, W-15.  
 Kelley, Clinton; Deca, Hart 21, X-12.

**E. L. MCKINSTER**  
 227 Washington Street Citz. Phone 443

**NEW AND SECOND-HAND  
 Furniture, Stoves, Etc.**  
 General Repairing a Specialty



Kelley, Geo; Decatur, Hope 14, W-3.  
Tlph Hope 108-4½B.

Kelley, John; Decatur, Hart 21, W-16.

Kelley, Lon; Shelby Co, Hope 14, V-2.

Kelley, John; Ninev, TaylorsV 25, D-5.  
Tlph E-burg 165-3.

Kelly, Wm P; Flat, Col 2, L-9.

Kemp, Geo; Haw, Hope 14, V-4. Tlph  
Hope 118-3A.

Kemp, George W; Haw, Hope 15, S-9.  
Tlph Hope 17-2.

Kendall, Melvina; Flat, Hope 16, O-4.

Kennard, J F; Wayne, Col 7, I-17.

Kennedy, Bert; Flat, Hope 17, P-9.

Kennedy, Sarah; Harr, Col 5, D-13.

Kent, John B; Haw, Hope 16, Q-7.

Kerby, Chas; Rock, Col 10, Q-16.

Kerby, Mat; Rock, Col 10, P-16.

Kerkhof, Alonzo; Wayne, JonesV 24,  
I-24.

Kerkhoff, Daniel B; Wayne, JonesV  
23, K-2.

Kerkhof, Edward; Wayne, JonesV 24,  
J-24.

Kerkhof, Joe; Wayne, JonesV 24, I-24.

Kerkhof, Malinda; Wayne, JonesV 24,  
I-24.

Ketchem, George; Clif, Hart 21, V-13.  
Tlph Harts 3A-17.

Ketner, John; Haw, Rugby 26, U-8.  
Tlph Hope 107-2A.

Ketner, John H; Haw, Hope 14, S-6.  
Tlph Hope 61.

Ketner, Levi; Haw, Hope 15, S-8. Tlph  
Hope 145-2B.

Ketner, Willis; Haw, Hope 15, S-9.  
Tlph Hope 145-3A.

Kiefer, Peter; Flat, Hope 16, O-6. Tlph  
Hope 124-3A.

Kimberling, Mrs. Hannah; Shelby Co,  
Hope 13, S-2.

King, A G; Flat, Col 2, L-9. Tlph Cols  
Citz 8012.

King, Geo W; Cols, Col 9, J-15.

King, George W; Germ, E-burg 27,  
I-5. Tlph T-ville 8-3.

King, Irven; B Co, Co 8, A-18.

King, Lewis; Clay, Col 1, N-13. Tlph  
Cols Citz 8564.

King, Mrs Mary; Jack, OgilV 12, C-21.

King, Geo; Shelby Co, Hope 14, U-3.

King, T J; B Co, Col 8, A-18.

Kinney, C A; Cols, Col 2, K-10.

Kinsey, T J; Ohio, Col 8, B-18.

Kinsey, U; B Co, Col 8, A-18.

Kirks, Andrew; Harr, Col 5, E-13.

Kessling, Chas; Clay, Col 1, O-12.

Kissling, David; Clay, Col 1, Q-12.

Kissling, Mrs Kate; Clay, Hope 17,  
Q-10.

## A. P. ROOPE, M. D.

Practice limited to diseases  
of the  
**EYE, EAR, NOSE AND THROAT.**

Office Cor. 6th and Washington

Both Phones **COLUMBUS**

Kitts, A F; Haw, Hope 14, V-4.

Klipsch, John M; Haw, Rugby 26, V-5.  
Tlph Hope 15-3.

Klipsch, Lewis T; Flat, Hope 16, N-6.  
Tlph Hope 100-3½.

Klipsch, William L Jr; Flat, Hope 16,  
P-7.

**KLIPSCH, WILLIAM L, Sr; Haw,  
Hope 15, R-9. Tlph Hope 22-2.**

Kluge, Alfred R; Haw, Rugby 26, V-8.

Knapp, John; Union, Col 4, D-10.

Knapp, Lizzie; Clif, Col 1, S-11.

Knoke, William; Wayne, JonesV 24,  
J-24.

**KOBBE, B F; Wayne, OgilV 12,  
I-20.**

Kobbe, Thomas J; Wayne, JonesV 23,  
K-24.

Kocher, Adam; Haw, Hope 14, V-4.

Kocher, Geo W; Wayne, Col 9, J-17.

Koehler, Conrad; Cols, Col 6, G-14.

Koehler, Henry W; Cols, Col 6, E-14.

Koehler, Leonard; Cols, Col 6, G-13.

Kokentied, Benj; Flat, Col 2, K-8.

Korphage, William; Jack, JonesV 23,  
F-23.

Krause, Henry; Ohio, Col 8, C-17.

Kreig, Jacob; Sand, E-town 19, M-17.

Kreinhagen, Edward; Wayne, JonesV  
23, K-24.

Krewell, John; Wayne, JonesV 24, I-24.

Kriehagen, John H; Wayne, JonesV  
24, H-22.

Krienop, Fred; Wayne, OgilV 12, H-20.

Kronke, John; Cols, Col 7, H-15.

Kruwel, Henry; Wayne, JonesV 23,  
H-23.

## A. E. Hartman

**POULTRY  
EGGS AND BUTTER**

**317 FRANKLIN STREET**

PHONE: CITIZENS 113

City Engineer.

County Surveyor.

**Wm. H. Rights**

CIVIL ENGINEER

Surveys, Plans, Estimates and Specifications

PHONE  
CITIZENS 476



Kruwel, William; Wayne, JonesV 23, H-23.

Kyle, George W; Germ, E-burg 27, I-4.

Kyle, Nathan; Germ, E-burg 27, I-4.

Kyle, Wm H; Germ, E-burg 27, L-4.

KYTE, JAMES L; Cols, Col 9, J-16.

Tiph Cols Citz 3372.

Lacy, Charles; Rock, E-town 18, V-18.

Lackey, O J; B Co, Col 8, A-18.

Laforge, Nannie; Rock, Hart 21, V-17.

Lain, Joseph B; Union, Col 3, G-9.

Lain, J P; Union, Col 3, G-9.

Lain, John P; Union, E-burg 29, F-8.

LaMar, Mrs William; Cliff H-ville 22, T-12.

Lambert, George; Haw, Hope 15, V-5.  
Tiph Hope 15-1 $\frac{1}{2}$ .

Lambert, Henry; Germ E-burg 27, J-4.

Lambert, Henry; Rock, E-town 18, S-17.

Lambert, H W; Cols, Col 2, N-10. Tiph Cols Citz 8023.

Lambert, Jacob; Haw, Hope 15, U-5.

Lambert, Leander; Haw, Hope 15, V-5.

Lambert, Oscar; Flat, Hope 17, O-9.

Lambert, Thos; Haw, Hope 14, V-4.  
Tiph Hope 114-11 $\frac{1}{2}$ B.

Lane, Albert; Deca, Rugby 26, W-6.

Lane, Albert; Wayne, Col 9, J-20.

Lane, Alex; Wayne, OgilV 12, I-19.

Lane, D Clinton; Haw, Rugby 26, V-7.

Lane, Frank, Ninev, E-burg 29, E-6.  
Tiph E-burg 169-3.

Lane, Mrs Hannah E; Haw, Rugby 26, V-7.

LANE, JAMES; Union, E-burg 29, F-8.

CALL ON

**Donner & Reeder**

429 Washington St.

For Expert Watch Repairing and Artistic Engraving.

Testing Eyes and Fitting Lenses a Specialty

"Honest Dealing" is our motto.

Lane, John; Wayne, Col 9, K-19.

Lankford, John W; J Co, E-town 20, Q-21.

Lane, Uriah; Flat, Hope 17, O-9. Tiph Hope 148-3 $\frac{1}{2}$ B.

Lanigan, Wm; Union, Col 4, E-11.

Larkin, Mark V; Cols, Col 6, E-15.

Larkin, Pat; Ohio, Col 8, E-17.

Larkin, Wm; Ohio, Col 8, E-17.

Lawless, A J; Cols, Col 2, K-12.

LAWLESS, DAN'L W; Harr, Col 5, E-12.

Lawless, Martin; Haw, Hope 13, Q-4.

Lawless, Mary; Haw, Hope 16, Q-6.  
Tiph Hope 110-2 $\frac{1}{2}$ .

Lawrence, David; Haw, Hart 21, V-10.

Lawrence, Saml; Clay, Col 11, O-13  
Tiph Cols Citz 8573.

Lawson, Thomas; Deca, Hart 21, X-11.

Lawson, W H; Haw, Hope 14, S-4.  
Tiph Hope 113-4A.

Layman, Alice S; Sand, E-town 20, P-22.

Layman, George; Flat, Col 2, L-5.

Lazzell, Elias; Cols, Col 6, F-14.

LEATHEROCK, CHRISTOPHER;  
Cliff, Hart 22, V-14. Tiph Grammer 7-1 I-2.

Lee, Chas; Ninev; TaylorsV 25, E-6.

Lee, Lewis; Cols, Col 2, L-10.

Lee, Raleigh; Ninev, TaylorV 25, E-6.

Lee, Samuel C; J Co, E-town 20, Q-21.

Lee, Wm; Haw, Hope 13, R-4.

Lefever, C C; Germ, E-burg 28, G-4.  
Lefever, George; Germ, E-burg 27, G-4.

Legan, Asa; Haw, Hope 14, V-4.

Legans, Thos J; Flat, Col 2, M-6.

Leighton, Al; Rock, Col 10, S-15.

Leighton, Charles; Rock, E-town 18, T-16.

Leighton, George C; Rock, E-town 18, T-16.

Leinback, S S; Haw, Hope 17, R-8.

Lennerbrink, Henry; Wayne, OgilV 12, G-2.

Lewellen, Andrew; Sand, E-town 19, N-18.

Lewellen, Sam; Sand, E-town 19, N-18.

Lewis, Armistead; Haw, Hope 14, R-5.

Lewis, Moses C; Sand, E-town 20, N-22.

Lewis, Wm F; Germ, E-burg 27, L-5.

Lindley, Elwood C; Sand, E-town 19, N-19. Tiph Cols Citz 3933 and Azalia.

Linke, Chas; Flat, Hope 16, N-7. Tiph Clifford 105.

Linke, T Frank; Flat, Hope 16, N-7. Tiph Clifford 104.

Linke, Wm B; Flat, Hope 16, N-7.

**HARRY MCCORMACK MENS' FURNISHER DENIS BLOCK ST.**

RURAL FREE DELIVERY.

77

Linschmidt, Aug; Cols, Col 10, M-15.  
 Linschmidt, Kate; Cols, Col 10, M-16.  
 Linson, Melvin; Cols, Col 3, J-12.  
 Lister, Ed; Cols, Col 1, M-12.  
 Littigen, John; Ohio, Col 7, F-18.  
 Little, Lizzie; Wayne, OgilV 12, I-18.  
 Little, L D; Ohio, Col 7, F-17.  
 Little, Myriam; Sand, E-town 19, O-18.  
 Loesch, Adam; Cols, Col 6, F-13.  
 Loesch, Geo; Union, Col 4, E-9.  
 Loesch, Geo J; Cols, Col 6, F-13.  
 Loesch, John; Union, Col 4, E-9.  
 Loffler, Richard; Wayne, JonesV 23, H-23.  
 Logan, Benjamin; Cols, Col 6, E-15.  
 Logan, J R; Ohio, Col 8, B-18.  
 Lohr, Andrew; Wayne, Col 7, G-16.  
 Long, C J; Union, E-burg 29, C-8.  
 Long, Francis; Ninev, TaylorV 25, C-7.  
 Long, George; Germ, E-burg 27, K-6.  
 Long, Howard; Ninev, TaylorV 25, C-7.  
 Long, Isaac; Union, E-burg 29, C-8.  
 Long, James M; J Co, E-town 19, Q-21.  
 Long, John; Ninev, TaylorV 25, C-7.  
 Long, John W; J Co, E-town 20, R-19.  
 Long, Mary J; Rock, E-town 18, S-17.  
 Long, W F; Union, E-burg 29, C-8.  
 Lortz, Adam; Flat, Hope 17, P-8. Tlph Hope 116-3B.  
 Lortz, Edgar; Flat, Hope 16, P-4. Tlph Flat 39-3.  
 Lortz, Ed O; Flat, Hope 16, P-7.  
 Lortz, Ellis; Clay, Hope 17, O-10.  
 Lortz, Henry; Flat, Hope 16, P-7. Tlph Hope 101-2.  
 Lortz, Jack, Flat; Hope 17, P-8.  
 Lortz, Mary A; Flat, Hope 16, O-7. Tlph Hope 101-3.  
**LOUDEN, A B; Union, Col 4, E-10.**  
**LOUDEN, THOS A; Union, Col 4, E-10.**  
 Lowe, George; Flat, Col 2, L-7.  
 Lowe, Henry; Cols, Col 10, M-15.  
 Lowe, John; Cols, Col 10, O-15.  
 Lowe, Joshua; Wayne, Col 9, I-17.  
 Lowe, William; Clif, Hope 15, S-10.  
 Lowe, Wm; Cols, Col 10, M-15.  
 Loy, D C; Harr, Col 5, B-12.  
 Loy, Levi; Harr, Col 5, B-12.  
 Lusher, Fred; Ohio, Col 8, E-17.  
 Lusher, Wm; Harr, Col 5, E-12.  
 Luthes, Hershel L; Deca, Rugby 26, W-6.  
**LYKE, LYNCH; Union, Col 4, F-10.**  
 McCain, W R; Ohio, Col 8, B-18.  
 McCalip, G E; Clay, Col 2, O-11. Tlph Cols Citz 8062.  
 McCalla, Edgar; Haw, Hope 15, S-7. Tlph Hope 127-3.

## Davidson & Henderson

**UNDERTAKERS**

Dealers in Furniture, Stoves and Household Goods

601, 603, 605, 607 Washington Street  
Odd Fellows Block

Both Phones  
No. 3



**Columbus, Ind.**

**McCALLIE, C FRANK; Clif, Col 1, R-11. Tlph Hope 119-3A.**  
 McCallie, David; Cols, Col 6, G-14.  
 McCallie, Harry; Clif, Col 1, S-11.  
 McCallie, John C; Clif, Col 1, S-11. Tlph Harts 12-2½.  
 McCallie, Joseph; Rock, Col 11, Q-15.  
 McCallie, Ora; Clif, Col 1, S-12. Tlph Hope, 111-1A.  
 McCallie, Ralph; Clif, Col 1, S-11.  
 McCallie, Mrs T F; Col 1, S-11. Tlph Hope 119-2A.  
 McCleary, Alice; Union, Col 4, E-10.  
 McCleary, Ed; Union, Col 4, E-10.  
 McCleary, John; Union, Col 4, E-10.  
 McClintic, Albert M; Clay, Col 11, Q-14.  
 McClintic, David; Clif, Col 1, S-11. Tlph Hope 128-2½.  
 McClintic, Eston; Clif, H-ville 22, T-11. Tlph 1½-12.  
 McClintic, George; Clif, H-ville 22, U-11. Tlph 2½A-24.  
 McClintic, Martin; Clif, H-ville 22, T-11.  
 McClintic, Samuel; Clif, H-ville 22, T-11.  
 McClintic, Walter; Clif, Col 1, S-11.  
 McClure, Wm A; Deca, Rugby 26, Z-7.  
 McClintic, Wm H; Clif, Col 1, S-11.  
 McClintic, Wm N; Clif, Col 1, S-12.  
 McCord, Henry; Ohio, OgilV 12, E-19.  
 McCord, J O; Cols, Col 7, G-15.  
 McCoy, John; Cols, Col 6, B-15.  
 McClure, Chas; Clay, Col 11, R-13.  
 McClure, David; Cols, Col 11, K-14.

**VISIT**

## Bruning's Bazaar

**403 WASHINGTON STREET**

**Columbus**

**THE REPUBLICAN**  
EVENING  
WEEKLY  
Largest Papers  
Largest Circulation

# We Will Bond You

THE UNITED STATES FIDELITY & GUARANTY CO.

JOHN RYNERSON, Attorney-in-Fact.

78

RURAL, FREE DELIVERY.

**F. J. MEYER**  
DRY GOODS, QUEENSWARE, CARPETS  
Both Phones.  
Cor. Third and Washington Streets.

## McSWEENEY

The only store in Columbus that does not carry shoddy shoes.

SOLE AGENT

"Dorothy Dodd" "Walk-Over"

PRICES RIGHT.

408 WASHINGTON STREET.

McClure, Geo; Cliff, H-ville 22, V-10.  
 McClure, G W; Clay, Col 1, R-12.  
 McClure, Robert; Cliff, Hope 15, T-10.  
 McCULLOUGH, H C; Cols, Col 1, M-12. Tlph Cols Citz 8032.  
 McCULLOUGH, ROBERT; Cols, Col 1, M-12. Tlph Cols Citz 8033.  
 McDonald, Walter; Deca, Hart 21, X-16.  
 McEwen, Archie; Cols, Col 10, K-15.  
 McFeron, Hezekiah B; Rock, E-town 18, T-16.  
 McFeron, Hiram; Rock, E-town 18, T-16.  
 McFeron, Thomas; Rock, E-town 18, T-16. Tlph Burnsville.  
 McGary, Elva; Rock, Col 10, Q-16.  
 McGary, Jane; Rock, E-town; 18, T-18.  
 McGary, Ned; Rock, Col 10, Q-16.  
 MCHENRY, FRANK R; Sand, E-town 20, N-22.  
 McHenry, Richard H; Sand, E-town 20, N-22.  
 McIntosh, John; Union, Col 4, C-10.  
 McIntyre, Frank; Clay, Col 1, Q-12.  
 McIntyre, James; Clay, Col 1, P-12.  
 McKain, Vercie; Wayne, Col 9, J-17.  
 McKay, Will; Wayne, Col 9, I-21.  
 McKinsey, Charles; J Co, E-town 20, R-21.  
 McKee, Ephriam; Union, E-burg 29, B-9. Tlph Mt Moriah 17-3.  
 McKee, John; Ninev, TaylorsV 25, C-5.  
 McKee, Michael; B Co, E-burg 29, A-9. Tlph Mt Moriah 17-2.  
 McKinney, Chas; Clay, Col 1, O-13.  
 McKinney, Harry; Deca, Hart 21, X-13.

## Columbus Osteopathic Sanitarium

1230 WASHINGTON ST.

Dr. E. S. Morrow, Physician in Charge

Consultation Free  
Charges Reasonable

McKinney, L C; Haw, Rugby 26, V-7.  
 McKinney, Tolbert; Haw, Hope 15, U-5.  
 McKinsey, Mike; Sand, E-town 20, O-21.  
 McKnight, L E; Shelby Co, Haw, Hope 13, S-1.  
 McKnight, N W; Shelby Co, Hope 13, Q-2.  
 McMahan, E S; Ohio, Col 8, C-18.  
 McMillen, Frank; Wayne, Col 7, I-17.  
 McMillen, J H; Ninev; E-burg 28, D-4.  
 McNeal, Alonzo; Cols, Col 1, L-13. Tlph Cols Citz 8144.  
 McNeal, Kate; Cols, Col 1, L-13.  
 McNeally, Hugh; Haw, Hope 15, T-6.  
 McNeally, Samuel; Haw, Hope 15, S-6.  
 McPherson, Lou; Sand, E-town 19, N-20.  
 McQueen, A J; Flat, Hope 16, O-7. Tlph Hope 108-2.  
 McQueen, Ben Sr; Ninev, E-burg 28, D-5.  
 McQueen, B F; Ninev, TaylorsV 25, D-5.  
 McQueen, E P; Ninev, TaylorsV 25, C-5.  
 McQueen, E P; Wayne, Col 7, I-17.  
 McQueen, V G; Brown Co, TaylorsV 25, A-7.  
 McQueen, W R; Ninev, E-burg 28, D-5.  
 McSweeney, Martha; Germ, E-burg 27, H-6. Tlph T-ville 31.  
 Mackey, A; Wayne, Col 7, G-19.  
 Maddock, Robt B; Cliff, H-ville 22, U-14.  
 Maddock, Thos; Roock, H-ville 22, U-15.  
 Magaw, A S; Ninev, E-burg 28, E-4. Tlph E-burg 164-2.  
 Magaw, Ben; Harr, Col 5, B-13.  
 Magaw, Dan; Harr, Col 5, B-12.  
 Magaw, Dave; Harr, Col 5, B-12.  
 Magaw, Enoch Sr; Harr, Col 5, B-13.  
 Magee, Jap; Shelby Co, Hope 13, R-2.  
 Mahaffey, Elmore; Cliff, H-ville 22, V-14.  
 Mahaffey, Frances; Cliff, H-ville 22, V-14.  
 Mahaffey, Jas; Cliff, H-ville 22, T-13. Tlph Harts 19-1½.  
 Maiers, Chris; Clay, Col 1, P-11. Tlph Cols Citz 8083.  
 Maiers, Geo; Clay, Hope 17, O-10. Tlph Cols Citz 8084.  
 Maley, Clarence; Flat, Col 2, L-6. Tlph Flat 7-3½.  
 Maley, Geo E; Flat, Col 2, L-6. Tlph Flat 7-2.  
 Malson, Levi J; Cols, Col 6, B-14.

# Jos. Trenenschuh

FANCY GROCERIES  
Everything to Eat  
Both Phones 530 5TH ST.

**Q. J. NOBLITT, DRUGGIST**

For everything in the Drug line. If we haven't  
 it, will order it for you.  
 PHONE 172  
 529 WASHINGTON ST.

Malson, Levi J Sr; Flat, Col 2, L-9.  
 Malson, Wm; Cols, Col 4, H-10.  
 Manley, Frank; Rock, Col 11, R-15.  
 Markland, B F; Clif, Hart 21, V-12.  
 Marlin, Clint; Haw, Hope 14, V-4. Tlph  
 Hope, 118-3½B.  
 Marlin, Hester; Haw, Hope 14, T-4.  
 Tlph Hope 113-3½B.  
**MARR, EDWARD; Cols, Col 2, L-10.**  
 Tlph Cols Citz 8022.  
**MARR, HENRY; Cols, Col 10, O-16.**  
 Tlph E-town 2.  
 Marr, Jasper; Rock, E-town 18, Q-17.  
 Marr, J A; Germ, Col 4, H-9.  
 Marr, L W; Germ, Col 4, I-9.  
 Marr, Wm; Cols, Col 1, L-13. Tlph  
 Cols Citz 860.  
 Marr, W O; Germ, Col 1, I-9.  
 Marsh, Carl; Sand, E-town 19, P-20.  
**MARSH, WM JASPER, Sand, E-**  
**town 19, P-20.**  
 Martin, Frank; Sand, E-town 19, P-21.  
 Martin, George W; Sand, E-town 20,  
 N-21.  
 Martin, Jesse; JCo, E-town 20, Q-19.  
 Martin, Rev Levi D; Sand, E-town 19,  
 P-21.  
 Martin, T J; Cols, Col 6, D-13.  
 Martin, William; Sand, E-town 19,  
 N-21.  
 Massie, Chas E; Wayne, Col 9, K-20.  
 Tlph Cols Citz 6933.  
 Mathews, Al; Cols, Col 7, H-16.  
 Mathews, James; Cols, Col 9, I-15.  
 Mathews, Jesse; Union, Col 4, B-10.  
 Matson, David H; Haw, Hope 15, T-6.  
 Tlph Hope 115-2.  
 May, Arthur; Haw, Hope 14, S-5. Tlph  
 Hope 57-2.  
 May, Edwin; Clay, Col 1, R-12.  
 Maynard, Henry; Germ, E-burg 29, I-6.  
 May, Mrs Thomas; Clay, Hope 17, P-10.  
 Tlph Cols Citz 8095.  
 Maze, Ben; Haw, Hope 13, R-4.  
 Maze, Dan; Haw, Hope 13, R-4.  
 Maze, Mrs Serapta; Shelby Co, Hope  
 13, S-2.  
 Maze, Wm; Haw, Hope 14, U-4.  
 Mead, Jos; Ninev, E-burg 28, C-4.  
 Mellencamp, Anna L; Jack, JonesV 23,  
 F-21.  
 Mellencamp, John; JonesV 23, F-21.  
 Mellencamp, John; Wayne, JonesV 24,  
 I-21.  
 Mellencamp, William; Jack, JonesV  
 23, F-21.  
 Meline, Geo; Flat, Hope 17, P-8.  
 Mengler, Fred Jr; Wayne, JonesV 23,  
 K-24.

**CITY**  
**Horseshoeing Shop**  
 815 Fourth Street  
**COLUMBUS, INDIANA**  
**JOE STOBO, Prop.**

Mensendeick, Henry B; Wayne, OgilV  
 12, G-20.  
**MENSENDIECK, H F; Cols, Col 10,**  
**N-15.**  
 Mendenhall, John; Sand, E-town 20,  
 N-22.  
 Mendenhall, Wm T; Haw, Rugby 26,  
 V-8. Tlph Harts 3 on 8.  
**MERIDITH, JOSEPH T; Clay, Col**  
**1, O-13. Tlph Cols Citz 8582.**  
 Merle, Conrad; Union, Col 4, G-9.  
 Merrill, James W; J Co, E-town 20,  
 T-19.  
 Merrill, Daniel S; J Co, E-town 20,  
 T-19.  
 Merritt, Albert; Wayne, OgilV 12,  
 G-18.  
 Merritt, Jeff; Ohio, Col 8, E-18.  
**MERRITT, B F; Wayne, OgilV 12,**  
**G-18.**  
 Merritt, Thos J; Wayne, OgilV 12,  
 G-18.  
 Metzger, Albert; Flat, Hope 16, P-5.  
 Tlph Hope 105-2.  
 Mewhirter, Wm; Union, E-burg 29,  
 F-8.  
 Meyers, Anna; Wayne, JonesV 23,  
 F-23.  
 Meyer, Fred L; Jack, JonesV 23, D-22.  
 Meyer, Henry C; Wayne, JonesV 23,  
 F-23.  
 Meyer, Herman; Wayne, JonesV 23,  
 G-22.  
 Meyer, John H; Wayne, JonesV 23,  
 G-22.  
 Meyer J William; Wayne, JonesV 23,  
 H-23.

**BUY YOUR**   
**Steel Ranges**  
**Cooking and Heating Stoves**  
**Hardware**  
**Binders, Mowers and Bicycles**  
 OF  
**FRED. VOLLAND**  
 Highest Quality Lowest Prices

CAPITAL, \$100,000.00  
**Columbus, Ind.**

**FIRST NATIONAL BANK**

**LEIDORF'S**  
**Model Meat Market**

WHOLESALE AND RETAIL DEALERS IN  
**FRESH AND CURED MEATS**  
**611 Washington St., Columbus**  
 Phones: Citiz. 41; C. U. 1951.

- Meyer, Mary E; Jack, JonesV 23, E-23.  
 Michael, Geo J; Cols, Col 3, H-12.  
**MICHAEL, HENRY F; Cols, Col 3, H-12.**  
 Michael, H H; Cols, Col 3, H-12.  
 Middleton, Jos; Haw, Hope 13, R-4.  
 Tlph Hope 109-1½.  
 Middleton, Wilbur; Haw, Hope 13, T-4.  
 Miller, Albert; Flat, Hope 16, N17.  
 Miller, Albert C; Germ, E-burg 27, I-5.  
 Tlph 8-2.  
 Miller, Aug; Flat, Hope 17, O-9. Tlph Hope 116-1A.  
 Miller B F; Haw, Hope 15, T-9.  
 Miller, Charles; Wayne, JonesV 24, L-23.  
 Miller, Daniel; Union, Col 4, B-11.  
 Miller, Ed; Clif, Col 1, R-12.  
 Miller, Elmer; Clay, Col 1, O-12.  
 Miller; E B; Haw, Hope 17, Q-8.  
 Miller, E E; Flat, Hope 17, P-9.  
 Miller, Florence; Clif, Col 1, R-12.  
 Tlph Hope 128-4.  
**MILLER, FRANK; Clif, Col 1, R-12.**  
 Miller, Israel; Germ, E-burg 27, G-4.  
 Miller, Jacob; Haw, Hope 15, T-9.  
 Miller, John; Germ, E-burg 27, G-5.  
 Miller, John; Haw, Hope 15, R-7.  
 Miller, Oliver; J Co, E-town, Q-21.  
 Miller, Philip; Haw, Hope 15, S-9.  
 Tlph Hope 17-2½.  
 Miller, Raphael; Germ, E-burg 27, K-6.  
 Miller, Rosa Mrs; Haw, Hope 15, T-8.  
 Miller, Sarah A; Brown Co, TaylorsV 25, A-7.  
 Miller, Thomas; Brown Co, TaylorsV 25, A-7.

- Miller, Walter E; Clay, Hope 17, O-10.  
 Tlph Cols Citz 8085.  
 Miller, Wm; Clay, Hope 17, O-10.  
 Millett, William; Rock, E-town 18, S-16.  
 Mills, Howard; Clif, Col 11, S-14.  
 Mills, Willard; Clay, Col 11, P-14.  
 Milnes, Chas F; Brown Co, TaylorsV 25, A-7.  
 Milnes, Jno G; Brown Co, TaylorsV 25, A-7.  
 Milnes, Wm; Ninev, TaylorsV 25, C-5.  
 Milnes, Wm T; Ninev, E-burg 28, D-5.  
 Tlph E-burg 165-5.  
 Misner, Allen; Clif, H-ville 22, U-14.  
 Mitchell, Mrs Ella; Haw, Rugby 26, U-8.  
 Mobley, John; Ohio, Col 8, C-17.  
 Mobley, Mary; Haw, Hart 21, V-10.  
 Mobley, Wm; Deca, Hart 21, W-9.  
 Tlph Harts 2-2.  
 Moffatt, Mrs Jno; Rock, Col 10, Q-16.  
 Tlph Harts 33-2.  
 Mohr, Aug; Flat, Hope 17, N-8.  
 Mohr, Fred; Cols, Col 2, M-11. Tlph Cols Citz 8042.  
 Monroe, Saml J; Cols, Col 6, B-15.  
 Montgomery, John; Shelby Co, Hope 13, S-2.  
**MOOR, Q C; Rock, Col 10, Q-15.**  
**Tlph Cols Citz 5263.**  
 Moore, Esther Mrs; Deca, Rugby 26, X-8.  
 Moore, James; Shelby Co, Hope 14, U-3.  
 Moore, Norris; Clif, Col 1, R-12.  
 Moore, N G; B Co, Col 8, A-18.  
**MOORE, T A; Cols, Col 8, G-15.**  
 Moore, Thomas J; Sand, E-town 19, O-19. Tlph Azalia.  
 Moore, T W; B Co, Col 8, A-18.  
 Moore, Wesley; Harr, Col 5, B-13.  
 Moorman, Edward; Jack, JonesV 23, E-22.  
 Moorman, Herman; Wayne, JonesV 23, G-23.  
 Moran, Aaron; Harr, Col 5, C-13.  
 Moreland, Dan; J Co, E-town 19, Q-21.  
**MORLEDGE, LLOYD; Cols, Col 7, H-15.**  
 Morris, Albert H; Sand, E-town 19, N-20.  
 Morris, Jas T; Rock, H-ville 22, U-15.  
 Tlph Grammar 7-2.  
 Morris, Oliver M; Sand, E-town 20, O-20.  
 Morris, Wm; Clif, Col 11, S-14. Tlph Cols Citz 8123.  
 Morrison, Andrew; Ohio, Col 7, F-17.  
 Morrison, David; Cols, Col 3, J-11.

No. 1066  
**F. T. CRUMP, Pres't**  
**H. GRIFFITH, Vice-Pres't**  
**FRANK GRIFFITH, Cashier**

**COLUMBUS**  
**Fuel and Ice Co.**

**DAN. CROW, Manager.**

BOTH PHONES { **CITZ. 12**  
**C. U. 121**

**DR. A. RICE**

**PRIVATE SANITARIUM**

Both Phones. Cor. 8th and Washington



RURAL FREE DELIVERY.

81

- Morrison, Wm J; Clay, Col 1, N-13.  
Tiph Cols Citz 8563.
- Morton, David; Wayne, JonesV 24,  
J-22.
- Moses, Dr F W; Cols, Col 6, B-15.
- Moulden, B T; Shelby Co, Hope 13,  
S-3.
- Mounts, Joseph; Cols, Col 1, L-13.  
Tiph T-ville 28-2.
- Mouts, Susan; Cols, Col 1, L-13.
- Mourey, Moses; Sand, E-town 20, O-21.
- Mourey, William; Sand, E-town 20,  
O-20.
- Muir, David S; Rock, E-town 18, R-18.
- MUIR, J R; Sand, Col 10, P-17.**
- MUIR, WM; Rock, Col 10, P-15.**
- Muldoon, Philip; Ninev, E-burg 29,  
D-7.
- Mundt, Fred; Jack, JonesV 23, E-21.
- Murphey, John A; Shelby Co, Hope  
14, U-3. Tiph Hope 108-1½A.
- Murray, Frank; Haw, Rugby 26, U-8.
- Murray, Jas; Cliff, H-ville 22, T-13.
- Murry, Elmer; Sand, E-town 19, N-21.
- Myers, Andrew; Ninev, TaylorsV 25,  
E-5.
- Myers, Charles W; Flat, Hope 16, P-5.  
Tiph Hope 16-2.
- Myers, Jacob L; Shelby Co, Hope 14,  
V-3.
- Myers, James; Haw, Hope 16, Q-6.
- Myers, L Morgan; Deca, Rugby 26,  
Z-7.
- Myers, Roy; Deca, Rugby 26, Z-7.
- Myrick, George B; Sand, E-town 20,  
O-20.
- Myrick, Henry C; Sand, E-town 19,  
P-21.
- Naffe, Godfrey; Jack JonesV 23, F-21.
- Naffe, Henry; Jack, JonesV 23, F-21.
- Nail, Joshua; Haw, Hope 16, N-4.
- Neal, Chas; Rock, E-town 18, Q-17.
- Neal, John; Cliff, H-ville 22, T-13.
- Nehren, Edward; Cols, Col 6, H-14.
- Nehren, Jno; Cols, Col 6, H-14.
- Neibert, Sarah; Decatur, Hope 14, X-3.
- Neimuller, Herman; Wayne, Ogliv 12,  
H-20.
- Nelson, Frank E; Cliff, Col 1, R-11.
- Nelson, S T; Ninev, E-burg 28, D-4.
- Nentrup, Frank; Wayne, JonesV 24,  
L-23.
- Neptune, John; Col, Cols 9, J-14.
- Nevel Henrietta; Deca, Hart 21, W-14.
- Nevill, James E; Ninev, TaylorsV 25,  
B-7.
- Nevill, Jno W; Ninev, TaylorsV 25,  
B-7.
- Nevill, Mary A; Ninev, TaylorsV 25,  
B-7.

**GEORGE'S**

**"A GOOD PLACE TO TRADE"**

Groceries, Provisions, Stoves,  
Small Hardware, Tinware and  
Queensware, etc,

**227 - 229 SECOND STREET.**

PHONE Citz. 195

- New, B F; Wayne, Col 9, I-17.
- New, John; Clay, Col 1, Q-13.
- New, J Thompson; Clay, Col 11, Q-14.
- Newert, John; Cols, Col 9, I-15.
- MNEWSOM, A G; Cols, Col 10, L-  
15. Tiph Cols Citz 360.**
- NEWSOM, CADER; Sand, E-town  
19, O-19. Tiph E-town 11.**
- Newsom, David T; Sand, E-town 19,  
N-21.
- Newsom, Jesse; Sand, Col 10, L-17.
- Newsom, Jesse; Sand, E-town 19, L-  
17. Tiph Cols Citz 361.
- Newsom, Joel S; Sand, E-town 19,  
O-19.
- Newsom, John S; Sand, E-town 19,  
N-19.
- Newsom, John T; Sand, E-town 19,  
N-18.
- Newsom, Nathan; Sand, E-town 19,  
M-19. Tiph Azalia.
- Newsom, Nathan H; Sand, E-town 19,  
M 18. Tiph Cols Citz 365.
- Newsom, Pennington; Sand, E-town  
19, O-19. Tiph E-town-11.
- Newsom, Susan; Sand, E-town 20,  
N-22.
- Newsom, Thomas B; Sand, E-town 20,  
N-22.
- Newsom, Will H; Sand, E-town 19,  
N-19.
- NEWSOM, WILLIAMSON T; Flat,  
Col 2, K-8. Tiph Clifford 72.**
- Newsom, Willis E; Sand, E-town 19,  
N-21. Tiph Azalia.
- Newton, Geo; Shelby Co, Hope 13, S-3.
- Nichols, Chas; Ninev, E-burg 29, D-7.

**MILLER BROS.**

**RESTAURANT**

436 Fourth Street,  
**MEALS AND LUNCH.**

OPEN DAY and NIGHT.

Phone: Citz. 688.

**ARNOLD & CO. The Jeweler and Optician**  
421 WASHINGTON STREET

## JOHN W. MORGAN

**ATTORNEY-AT-LAW, Columbus, Indiana**  
Office over First National Bank. Agent for American  
Surety Co. Will execute Bonds for Administra-  
tors, Executors or Guardians.

**OPPOSITE POST-OFFICE**  
**PHONE: Citizens, 82**  
**PURE DRUGS Fehring's Drug Store**

**HEGE & CO.**

**Contractors and Builders**

Lumber, Lath, Shingles, Sash, Doors,  
Blinds, Posts, etc.

**Office and Mill: Cor. 6th and Jackson,**  
COLUMBUS.

**BOTH PHONES No. 6.**

- Nichols, Geo W; Ninev, E-burg 29,  
D-7.  
Nichols, John H; Ninev, E-burg 29,  
D-7.  
Nichols, Mary E; Ninev, E-burg 29,  
D-7.  
Nichols, Sadie; Ninev, TaylorsV 25,  
D-7.  
Nichols, Wm; Ninev, E-burg 29, D-7.  
Nicholson, Benj B; Sand, E-town 20,  
N-22.  
Nicholson, Elias P; Sand, E-town 19,  
N-.  
Nienaber, Geo; Cols, Col 6, F-14.  
Noah, R; Deca, Hart 21, W-11.  
Noah, Wm; Deca, Hart 21, W-11.  
Noblitt, John; Col, Cols 9, I-15.  
Noblitt, J W; Ohio, Col 8, D-18.  
Nolting, Annie; Cols, Col 11, M-14.  
**NOLTING, CHARLES W; Clay, Cols**  
**11, M-15.**  
Nolting, Christena; Cols, Col 11, M-14.  
Nolting, Fred; Cols, Col 11, M-14.  
Nolting, Geo; Rock, Col 10, P-16.  
Nolting, Henry C; Col, Cols 11, O-15.  
Nolting, Jno; Cols, Col 11, M-14.  
Noland, Thomas J; Sols, Col 9, J-16.  
Norris, Josie; Haw, Hope 13, Q-6.  
Norris, Roy; Haw, Hope 13, Q-6. Tlph  
Hope 110-3.  
Nordman, Herman; Wayne, JonesV  
23, G-22.  
Nordman, William F; Wayne, JonesV  
24, L-23.  
**NORTON, F D, M D; Clay, Cols 1,**  
**O-12. Tlph Cols Citz 1803.**

**GEILKER & METZLER**

**Columbus Cracker Bakery and**  
**Fancy Groceries,**

**525 Washington Street,**  
COLUMBUS.

**Phones: Citz. 394; O. U. 148.**

- NORTON, S W; Flat, Hope 17, O-9.**  
Tlph Cols Citz 8113.  
Norton, Mary; Clay, Col 1, P-12.  
Nugent, W H; Deca, Hart 21, Y-13.  
**OAKES, ALLEN Jr; Germ, E-burg**  
**27, K-4. Tlph E-burg 173-6.**  
Oaks, Henry; Germ, E-burg 29, H-5.  
Oard, Frank; Germ, E-burg 27, H-6.  
Oberlies, Frank; Flat, Hope 17, M-9.  
Tlph Clifford 13.  
O'Connor, Elsworth; Clif, Hope 15, S-  
10. Tlph Hope 17-4½.  
O'Connor, M D; Clif, Hope 15, S-10.  
Ogden, C; Wayne, Col 7, G-18.  
Ogden, Henry; Sand, E-town 19, O-18.  
Ogilvie, Frank; Jack, OgilV 12, C-21.  
Ogilvie, Geo D; Ohio, OgilV 12, C-20.  
Ogilvie, Jno F; Ohio, OgilV 12, C-20.  
O'Haver, Ed; Union, E-burg 29, D-9.  
O'Haver, James; Union, E-burg 29,  
B-9.  
O'Haver, John; Cols, Col 2, M-10.  
O'Haver, Sarah J; Harr, Col 5, B-11.  
Oldham, Dr; Deca, Hart 21, X-11.  
Olmstead, James; Cols, Col 9, J-16.  
Olmsted, Jedadiah; Wayne, OgilV 12,  
H-18.  
Olmsted, Jno; Wayne, OgilV 12, H-18.  
Olmsted, Justus B; Ohio, OgilV 12,  
D-20.  
O'Neal, Ann; Rock, Col 10, Q-16.  
O'Neal, Bart Mrs; Rock, Col 11, Q-15.  
O'Neal, Grant; Rock; Col 10, Q-16.  
O'Neal, Herod W; Rock, E-town 18,  
R-17. Tlph E-town 3.  
O'Neal, Harry; Rock, Col 10, P-15.  
Tlph Cols Citz 3913.  
O'Neal, Jno W; Rock, Col 10, Q-16.  
O'Neal, Sheridan; Rock, Col 10, Q-15.  
Orr, Perry; Wayne, Col 9, K-22.  
Osborn, Geo; Clif, Col 11, T-14. Tlph  
Hope 111-3½B.  
Osborn, Jos; Clif, H-ville 22, T-12.  
**OSBORNE, J K; Clay, Col 1, P-12.**  
Osbourne, John; Clay, Col 2, N-11.  
Osburn, Frank; Rock, E-town 18, S-17.  
Osburn, Martha Mrs; Flat, Hope 17,  
O-9.  
**OTT, GEO M; Union, E-burg 29,**  
**E-9.**  
**OTT, JOHN F; Cols, Col 9, I-15,**  
**Supt County Asylum. Tlph Cols**  
**Citz 56.**  
Ott, Wm H; Shelby Co. Hope 13, Q-3.  
Otte, Herman; Jack, OgilV 12, F-21.  
Otte, Jno; Jack, OgilV 12, F-21.  
Otte, Wm Sr; Jack, OgilV 12, F-21.  
Overmark, Henrietta; Cols, Col 10,  
N-15.  
Owens, Claud; Flat, Col 3, K-8.

**SAM'L DAHN, BAKER LUNCH ANY TIME**  
**219 Washington Street**



Owens, G W; Cols, Col 18, G-15.  
 Owens, John M; Cols, Col 2, M-11.  
 Tlph Cols Citz 8043.  
 Owens, John Q; Union, Col 4, E-11.  
 Owens, Stephen; Flat, Col 3, K-8.  
 Overweiser, J; Wayne, JonesV 23,  
 K-23.  
 Padget, Eli; Deca, Rugby 26, W-8.  
 Palmer, Elizabeth; Harr, Col 5, D-13.  
 Palmer, Joseph; Cols, Col 3, H-11.  
 Palmer, Robert; Cols, Col 10, K-14.  
 Pangburn, D W; Haw, Hope 15, S-7.  
 Pardeick, Alfred; Wayne, JonesV 23,  
 K-24.  
 Pardick, John D; Wayne, JonesV 24,  
 L-24.  
 Park John; Ninev, E-burg 28, D-5.  
 Parker, Joda; Sand, E-town 19, N-20.  
 Parker, Joel N; Sand, E-town 19, O-21.  
 Parker, John E; Sand, E-town 20,  
 O-21.  
 Parker, W J; B Co, Col 8, A-18.  
 Passwater, Fremont; Wayne, JonesV  
 24, L-25.  
**PATRAM, W H; Clay, Col 11, O-14.**  
**Tlph Cols Citz 8152.**  
 Patterson, A P; Harr, Col 8, F-16.  
 Patterson, Doshia; Cols, Col 4, H-10.  
 Patterson, Leonard M; Cols, Col 6,  
 C-15.  
 Patterson, Mary A; Harr, Col 8, E-16.  
 Patterson, Wm; Harr, Col 8, E-16.  
 Patterson, W H; Union, Col 4, F-11.  
 Pavy, Harry E; Deca, Rugby 26, W-7.  
 Pavy, John T; Deca, Rugby 26, W-7.  
 Pavy, Minerva; Deca, Rugby 26, X-6.  
 Pavy, Scott; Deca, Rugby 26, X-6.  
 Payne, John W; Flat, Col 2, L-6.  
 Payne, Ray; Cols, Col 11, K-14.  
 Pease, William; Sand, E-town 19, O-21.  
**PEDRICK, W J; Cols, Col 4, H-10.**  
**Tlph Cols Citz 3922.**  
 Peel, Edmon; Sand, E-town 20, N-22.  
 Peel, Frank; Sand, E-town 20, N-22.  
 Pence, Benj F; Germ, E-burg 27, K-7.  
 Pence, Charles; Germ, E-burg 27, K-5.  
 Pence, John F; Germ, E-burg 27, M-5.  
 Tlph Flat 45-3.  
 Pence, William; Flat, Col 2, L-7.  
 Peoples, Henry J; Cols, Col 2, L-10.  
 Tlph Cols Citz 8024.  
 Percifield, Ed; Wayne; OgilV 12, I-18.  
 Percifield, Sarah J; Harr, Col 5, F-12.  
 Perkinson, A J; Col, Cols 9, I-15.  
 Perry, B I; Cols, Col 4, I-9. Tlph Cols  
 Citz 372.  
 Perry, D R; Germ, Col 3, K-9. Tlph  
 Cols Citz 3873.  
**PERRY, J A; Cols, Col 3, J-12. Tlph**  
**Cols Citz 241.**

**BENNETT PATTERSON**  
**== LIVERY STABLE ==**  
**Franklin St., bet. Second & Third**  
**COLUMBUS.**  
**Phone: Citz. 146.**

**PERRY, J G; Germ, Col 4, I-9. Tlph**  
**Cols Citz 371.**  
 Perry, Rev J L; Clif, Col 1, S-11. Tlph  
 Hope 119-1½B.  
 Perry, Lee; Germ, Col 3, H-7.  
 Perry, Noah; Flat, Hope 17, N-8.  
 Peters, Ernest; Wayne, JonesV 23,  
 H-23.  
 Petree, Alonzo C; Rock, E-town 18,  
 S-17. Tlph Burnsville 4-2.  
**PETREE, JAMES A; Rock, E-town**  
**18, S-17. Tlph Burnsville 4-3.**  
 Petree, Lewis A; Flat, Hope 16, O-6.  
**PHELPS, WILLIAM; Germ, E-burg**  
**27, L-4. Tlph E-burg 173-4.**  
 Phillippy, Chas E; Shelby Co, Hope  
 14, V-2.  
 Phillippy, J R; Shelby Co, Hope 14,  
 V-2.  
 Phillippy, Marshal; Shelby Co, Hope  
 14, U-2.  
 Phillips, Frank; Rock, H-ville 22, U-15.  
 Phillips, John A; Harr, Col 5, B-13.  
 Phillips, Jno E; Ohio, Col 7, F-18.  
 Phillips, Martha A; J Co, E-town 20,  
 S-19.  
 Phillips, Walter B; Harr, Col 5, B-13.  
 Phipps, Lavina; Cols, Col 9, I-15.  
 Pickenew, Aug; Wayne, Col 7, G-17.  
 Pickens, Henry; Germ, E-burg 27, J-5.  
 Pickens, William; Germ, E-burg 27,  
 K-4.  
 Picket, W; Cols, Col 11, M-14.  
 Pickett, David; Cols, Col 1, M-13.  
 Pierce, J C; Cols, Col 10, M-16. Tlph  
 Cols Citz 4502.

**HENRY HOWE,**  
**LIVERY, FEED AND SALE**  
**STABLE**  
**Corner Third and Franklin Streets.**  
 BOTH PHONES { CITZ.  
 C. U.

**Columbus Machine Works**  
**General Machine and Repair Shop.**  
 FRANK P. BOYD, MANAGER  
 Cor. Fifth and Jackson Sts.  
 Both Phones.  
 Blacksmithing  
 Horseshoeing

416-418-423 Fourth St.  
PHONES:  
Citizens, 22; C. U., 221.

**Geo. Kitzinger & Sons,**

**BAKERS and CONFECTIONERS**

321-325 Washington St.

COLUMBUS.

**BOTH PHONES: CITZ. 2; C. U. 21**

**NEWSOM'S CASH STORE**

- Pierce, Mrs John W; Flat, Hope 17, N-9.
- Piercefield, Columbus; Clay, Cols 11, N-14.
- Piercefield, Edward; Cliff, H-ville 22, U-11.
- Piercefield, Jesse; Wayne, Col 9, I-18.
- Piercefield, John; Sand, E-town 19, P-21.
- Piercefield, Joseph; J Co, E-town 20, R-21.
- Piercefield, Starlin; J Co, E-town 20, R-21.
- Piercefield, Thos; Cols, Col 9, J-16.
- Pine, John W C; Harr, Col 8, F-16.
- Ping, Andrew; Union, Col 4, B-10. Tlph Mt Moriah 2-3.
- Ping, J J; B Co, Col 8, A-18.
- Ping, Minas; Cols, Col 9, J-15.
- Ping, Morris; Ohio, Col 8, B-19.
- Ping, Sherman; Cols, Col 4, I-11.
- Ping, Silas; Wayne, Col 9, J-17.
- Ping, Wm; Cols, Col 10, M-15.
- Pitman, Emanuel; Cliff, Hope 15, U-10.
- Pittman, Emanuel; Cliff, H-ville 22, U-10.
- Pittman, Geo; Clay, Col 1, N-13.
- Pittman, H A; Harr, Col 5, B-13.
- Pittman, Nathan; Harr, Col 5, D-13.
- Pittman, R K; Clay, Hope 17, P-10.
- Pleak, C F; Deca, Hart 21, X-12.
- Pleak, E L; Deca, Hart 21, Y-12.
- Plessinger, John; Haw, Hope 15, T-8. Tlph Hope 99-3.
- Plessinger, Joseph; Haw, Hope 15, T-8.
- Plummer, Levi; Ninev, E-burg 28, D-5.

**J. N. HUGHES**

337 Franklin St.

COLUMBUS.

**PURE MEDICINAL**

**WHISKIES a SPECIALTY**

- Poffenberger, Jacob; Cols, Col 6, H-14.
- Polan, August M; Sand, E-town 20, O-22.
- Polan, James H; Sand, E-town 20, N-21.
- Poland, Frank; Wayne, Col 9, J-18.
- Poland, Jno F; Cols, Col 10, N-16.
- Poland, Wm F M; Ohio, OgilV 12, E-19.
- Poppe, Jno; Cols, Col 6, F-13.
- Porter, George; Deca, Hart 21, Y-12.
- Porterfield, N D; Haw, Rugby 26, U-9.
- Potterbaum, H; Cliff, Col 1, R-12.
- Pottorf, Lucinda; Cliff, H-ville 22, T-14.
- Powell, Andrew; Harr, Col 5, B-12.
- Powell, O E; Haw, Hope 15, S-3. Tlph Hope 145-1½B.
- Powell, Sarah; Harr, Col 5, B-12.
- Powell, Wm; Harr, Col 5, B-12.
- Prather, Martha; Wayne, JonesV 24, L-22.
- Price, A J; Cols, Col 4, H-10.
- Pruitt, Jack; Clay, Hope 17, Q-11.
- Pruitt, Milton; Germ, E-burg 27, J-4. Tlph, E-burg 100.
- Pugh, Francis; Flat, Hope 16, N-5.
- Pugh, Thos; Flat, Hope 16, O-4.
- Purtelbaugh, Bush; Cols, Col 6, D-13.
- Purtelbaugh, Mrs Mary A; Cols, Col 6, B-16.
- Purtelbaugh, Warren; Cols, Col 6, C-15.
- Pyatt, Chas; Cols, Col 7, H-15.
- Querry, Henry; Flat, Col 2, M-7.
- Quick, Evans; Haw, Hope 14, U-5.
- Quick, Hanah G; Flat, Col 2, L-8.
- QUICK, M J; Cols, Col 3, J-11. Tlph Cols Citz 3872.**
- Quick, T J; Cols, Col 3, J-10.
- Quinn, Harley; Rock, E-town 18, R-17.
- Quinn, John; Haw, Rugby 26, U-8.
- Quinn, Oliver; Ohio, OgilV 12, D-19.
- Raeker, Jno G; Cols, Col 6, E-14.
- Rambo, Daniel; Wayne, Col 9, J-17.
- Rambo Wm; Ohio, Col 8, C-17.
- Ramer, Joe; Decatur, Hope 14, X-2.
- Rattican, Timothy; Harr, Col 5, B-13.
- Ray, Temp; Shelby Co, Hope 13, S-2.
- Ray, W P; Haw, Hope 13, T-4. Tlph Hope 189-3.
- Readnour, Jacob R; Haw, Rugby 26, V-8.
- Records, E E; Ninev, E-burg, F-4.
- Redd, J A; Rock, E-town 18, U-17.
- Redd, Mordecai; Deca, Rugby 26, W-6.
- Redenbaugh, Alf; Cols, Col 10, L-16.
- Redding, Henry; Rock, E-town 18, R-17.

**GROCERIES  
WOODENWARE  
STONEWARE**

**H. M. HOLMES, DRUGGIST**

BOTH PHONES

331 WASHINGTON STREET

Redding, Leonard; Rock, E-town 18, R-17.  
Redicker, William; Jack, Jones V 23, F-21.  
Reed, Albert; Flat, Hope 16, P-17. Tlph Hope 101-4.  
Reed, Benjamin E; Haw, Hope 16, Q-6.  
Reed, Charles; Clay, Col 2, N-11.  
Reed, Charles A; Haw, Hope 13, Q-4. Tlph Hope 9.  
Reed, Chas E; Flat, Hope 17, P-8. Tlph Hope 116-2½.  
Reed, Ezra; Flat, Hope 16, P-7. Tlph Hope 94-3.  
Reed, Francis; Haw, Hope 17, Q-8. Tlph Hope 124-1B.  
Reed, Ira D; Haw, Hope 16, Q-6.  
Reed, James; Rock, E-town 18, T-17.  
Reed, John B; Shelby Co; Hope 14, V-1.  
Reed, John F; Flat, Hope 16, O-6.  
Reed, Mary A; Rock, E-town 18, T-17  
**REED, NATHAN B; Rock, E-town 18, S-17. Tlph Grammer 9-2.**  
Reed, Oliver; Ohio, OgilV 12, D-20.  
Reed, Rufus B; Flat, Hope 16, P-6. Tlph Hope 101-3½.  
Reed, William E D; Haw, Hope 15, R-8.  
Reed, W Jeffery; Frat, Hope 16, P-6.  
Reinking, Dan; Cols, Col 10, N-16.  
Reinking, Fred; Cols, Col 10, N-16.  
Reinking, Henry; Cols, Col 10, N-16.  
Reinhart, Walter; Flat, Hope 16, O-7.  
Reinking, Will; Clay, Cols 11, M-15.  
Reiss, John; Union, E-burg 29 C-8.  
Renn, J E; Ohio, Col 8, C-17.  
Renner, Chas; Union, Col 4, E-11.  
Renner, Ed; Ninev, E-burg 29, G-7. Tlph E-burg 167-4.  
Renner, Frank; Union, E-burg 29, F-8. Tlph T-ville 26-2.  
Renner, Wm; Ninev, Taylors V 25, G-6.  
Repp, Frank; Germ, E-burg 27, K-5.  
Retherford, Albert; Sand, E-town 19, P-21.  
Retherford, Calvin; Sand, E-town 19, M-18.  
Retherford, Jacob; Sand, E-town 19, P-21.  
Retherford, Sampson; Sand, E-town 19, P-20.  
Reynolds, Rev Herbert W; Sand, E-town 20, K-21.  
Reynolds, Saml; Cols, Col 6, C-14.  
**RHODES, A M; Union, Cols 4, F-10.**  
Rhodes, Peter M; Harr, Col 5, E-13.  
Rhorer, W T; Deca, Hart 21, W-11. Tlph Harts 7.

**SHEA & FAHY**  
**LIVERY**

319 Fifth Street  
**COLUMBUS**

Phones: Citz. 55; C. U. 55.

Rhutan, James; Wayne, Col 9, K-19.  
Rich, Abraham; Ohio, OgilV 12, D-20.  
Rich, John W; Ohio, OgilV 12, D-20.  
Richards, Frank; Wayne, OgilV 12, I-19.  
Richards, M M; Ninev, Taylors V 25, G-6.  
Richards, Robert; Ninev, Taylors V 25, G-7.  
Richardson, Amos; Clay, Hope 17, P-11.  
Richardson, Geo; Clay, Hope 17, Q-10.  
Richardson, Will; Clay, Hope 17, Q-10.  
Rickets, Evert; Deca, Hart 21, W-8.  
Rickets, Evert; Deca, Rugby 26, X-8.  
**DIRECTORY—16** WFS  
Rittman, Elmer; Wayne, Jones V 24, H-22.  
Rittman, Henry; Wayne, Jones V 23, G-23.  
Rittman, John Jr; Wayne, Jones V 24, H-22.  
Rittman, Jonh Sr; Wayne, Jones V 24, H-22.  
Ritz, George C; Sand, E-town 20, O-20.  
Robbins, Chas M; Deca, Rugby 26, Y-7.  
Roberts, Eliza; Harr, Col 5, C-13.  
Roberts, Homer; Cols, Col 8, G-15.  
Robertson, Andy; Ninev, Taylors V 25, C-5.  
Robertson, Curt; Cols, Col 9, I-15.  
Robertson, Ed; Rock, Hart 21, V-15. Tlph Burnsville 6-3.  
Robertson, Ed; Rock, Col 11, R-15.  
Robertson, Frank; Union, E-burg 29, F-8.

**Kimsey's Bottling Works**

**GINGER ALE, ORANGE CIDERS**  
**SODAS.**

**534 Jackson Street.**

PHONE: Citz. 139

**ROSENBUSH ONE PRICE CLOTHIER**

# JOSEPH V. HILGER

DRY GOODS, CLOAKS, CARPETS

422 Washington Street

Phones: Citiz. 194; C. U. 272.

86

RURAL FREE DELIVERY.

PLUMBING  
GAS FITTING  
**C. M. KELLER & CO.**  
STEAM AND HOT  
WATER HEATING  
Phones: Citizens, 350  
C. U., 47  
312  
Wash.

## Farmers and Merchants

### BANK

ELIZABETHTOWN

EDWARD SPRINGER, Pres't.  
W. E. MOFFATT, Vice-Pres't  
W. E. SPRINGER, Cashier.  
E. S. COLLIER, Ass't Cashier.

Robertson, Henry H; Rock, Col 11, R-15. Tlph Burnsville 6-2.  
**ROBERTSON, I B; Clay, Col 1, R-12.**  
Robertson, J A; Clay, Col 1, R-12. Tlph Hope 123-1A.  
Robertson, M A; Clay, Col 1, R-12. Tlph Hope 123-3B.  
Robertson, Porter; Clif, H-ville 22, V-12.  
Robertson, S F; Clay, Col 1, P-12.  
Robertson, William; Haw, Hope 15, R-7.  
Robinson, Albert; Rock, E-town 18, R-17.  
Robinson, Chas; Clay, Col 1, N-13. Tlph Cols Citz 8562.  
Robison, Wm; Clay, Col 11, N-13.  
Rodgers, Isaac; Rock, Col 10, P-16.  
Rodgers, John; Sand, E-town 20, N-21.  
Rodgers, Oliver; Sand, E-town 20, P-21.  
Rodgers, Rebecca; Clif, H-ville 22, T-1.  
Rodgers, Samuel; Sand, E-town 20, O-21.  
Rodirt, Matilda; Jack, JonesV 23, F-23.  
Rodman; John I; Deca, Rugby 26, Z-7.  
Roe, Ed; Clif, Col 11, T-14.  
Roe, William; Sand, E-town 19, P-19.  
Roegge, Clem; Wayne, Col 9, J-18.  
Rogers, Grant; Sand, E-town 18, P-18.  
Rogers, Ida V; Clay, Hope 17, Q-11.  
Rogers, James; Rock, E-town 18, R-16.  
Rogers, Mrs. Thos; Clay, Col 1, P-12.  
Rogers, William; Flat, Hope 16, O-6. Tlph Flat 27-2B.

Established 1852.

## F. C. ULRICH,

Corner Fourth and Franklin Sts.  
COLUMBUS.

### BAKERY AND GROCERY.

Phones: Citiz. 442; C. U. 2791.

Rohman, August; Union, Col 4, C-11.  
Rohman, Henry; Union, Col 4, C-10.  
Roland, A N; Deca, Hart 21, W-11. Tlph Harts 8-2.  
Romine, Albert; Ohio, OgilV 12, B-20.  
Romine, Albert; Ohio, Col 8, C-19.  
Romine, Frank; Ohio, Col 8, B-19.  
Romine, John; Clif, H-ville 22, T-13.  
Romine, W E; Ohio, Col 8, C-19.  
Romine, Wm E; Ohio, OgilV 12, C-19.  
Rominger, Mrs John; Haw, Hope 13, R-5. Tlph Hope 131-4.  
Rominger, Lewis; Haw, Hope 13, R-4.  
Rose, A L; Ohio, Col 8, C-19.  
Rose, Joseph C; Cols, Col 6, C-15.  
Rose, J F; Cols, Col 6, B-15.  
Rose, Wm F; Cols, Col 6, D-15.  
Rosenbaum, Eli; Haw, Hope 14, S-5.  
Rosencrans, R M; Haw Hope 13, Q-5. Tlph Hope 55.  
Rosencrans, Mrs Sed; Haw, Hope 13, S-3.  
Ross, Clara; Clay, Col 11, Q-14.  
Ross, C T; Cols, Col 2, K-10.  
Ross, Perry J; Clay, Col 2, N-11.  
Ross, T P; Germ, Col 3, J-8. Tlph Cols Citz 8052.  
Rossman, A W; Wayne, JonesV 23, H-23.  
Roth, J M; Ninev, E-burg 28, D-4.  
Roth, John W; Ninev, TaylorsV 25, G-6.  
Roth, Michael; Germ, E-burg 27; I-5. Tlph E-burg 96.  
Roupp, Charles; Germ, E-burg 27, K-7.  
Roupp, Henry; Flat, Hope 17, O-10.  
Roupp, Mike; Clay, Hope 17, O-10.  
Rouse, J W; Flat, Hope 17, M-8.  
Rouse, Thomas E; Harr. Col 5, C-12.  
Rowe, William; J Co, E-town 20, R-19.  
Rowland, Harney; Union, Col 4, G-10.  
Rowland, W S; Union, Col 4, G-10.  
Royse, A E; Ninev, E-burg 28, D-4.  
Royse, Elmer; Ninev, TaylorsV 25, D-6.  
Royse, Jno; Ninev, TaylorsV 25, D-6.  
Royse, Lewis; Ninev, TaylorsV 25, D-6.  
Royse, Mary E; Ninev, E-burg 29, F-7.  
Rozzell, Lafe; Deca, Rugby 26, Z-8.  
Rudolph, Wesley; Col, Cols 9, J-15.  
Runge, Fred; Wayne, Col 7, G-20.  
Runge, Wm; Ohio, OgilV 12, G-20.  
Russell, C S; Ohio, Col 8, D-18.  
Russell, Raymond; Cols, Col 9, J-15.  
Russell, Walter; Clif, Hope 15, S-10.  
Russell, Willis; Rock, E-town 18, P-18.  
Russell, W O; Deca, Rugby 26, Y-7.  
Rush, Dora; Wayne, Col 9, J-17.  
Rush, Noah; Cols, Col 6, E-15.

## DAVID STOBO

418 THIRD ST.

Of all the don'ts, don't buy a home without you get an Abstract.

Has the only Abstracts of the County. No Abstract can be relied on made from the Recorder's Index.

**RUST, THOMAS; Cols, Col 2, M-II.**  
Tlph Col Citz 8074.

Ryan, Chas T; J Co, E-town 20, R-19.

Ryan, Mary A; Rock, E-town 18, S-18.

Sackman, Joseph; Cols, Col 6, H-14.

Sager, Henry; Wayne, JonesV 23, H-23.

Sampson, James; Haw, Hope 15, S-9.

Sampson, John; Haw, Hope 15, S-9.

Tlph Hope 21-2½.

Sander, Geo; Germ, Col 3, I-8.

Sanders, Edgar; Ninev, E-burg 29, F-6.

Sanders, Theadore; Haw, Hope 14, T-4.

Sasse, Edward; Wayne, JonesV 24, I-24.

Sasser, E Jennie; Deca, Rugby 26, Z-8.

Sasser, J C; Deca, Rugby 26, Z-8.

Sawin, Alonzo; Germ, E-burg 27, K-4.

Tlph E-burg 191-2.

**SAWIN, FRANCIS M; Germ, E-burg 27, K-4. Tlph E-burg 191-3.**

Schaefer, Alfred; Haw, Hope 15, R-9.

Schaefer, George; Haw, Hope 15, R-8.

Tlph Hope 145-1A.

Schaffer, Frank H; Sand, Col 10, O-17.

Scheible, Chas; Cols, Col 5, G-11.

Scheible, John S; Cols, Col 5, G-11.

Scheidt, Caroline; Col, Cols 11, N-14.

Scheidt, Chas W; Col, Cols 11, O-15.

Scheidt, Henry A; Col, Cols 11, O-15.

Scheidt, John; Cols, Col 9, J-16.

Scheidt, Wm H; Clay, Col 11, N-14.

Schenck, B H; Germ, Col 3, J-7.

Schenck, E D; Germ, Col 3, J-7.

Schenck, F O; Germ, Col 3, J-7.

Schinaralt, George; Deca, Rugby 26, W-8.

Schinnerer, Jno; Harr, Col 7, F-16.

Schlehuser, Anna M; Wayne, JonesV 23, G-22.

Schlehuser, Henry F; Wayne, JonesV 23, G-22.

Schlehuser, John T; Wayne, JonesV 23, G-22.

Schlehuser, William Jr; Wayne, JonesV 23, G-22.

Schlehuser, William Sr; Wayne, JonesV 23, G-22.

Schluisemeir, William; Jack, JonesV 23, E-22.

Schneider, August; Wayne, Col 9, K-22.

Schneider, Christopher; Jack, OgilV 12, B-22.

Schneider, Rev Edward F; Wayne, JonesV 23, H-23.

Schneider, Henry W; Wayne, OgilV 12, H-21.

Schneider, John D; Wayne, OgilV 12, G-21.

## HUGHES BROS.

LIVERY AND FEED  
STABLE

Corner Fourth and Franklin Sts.  
COLUMBUS.

PHONE: CITZ. 66

Schneider, Robt; Wayne, JonesV -23, H-23.

Schneider, William Sr; Wayne, JonesV 24, I-21.

Schnell, Chas; Cols, Col 9, I-15. Tlph Cols Citz 273.

Schnier, Rudolph; Cols, Col 11, L-13. Tlph Cols Citz 8142.

Schnotzmier, Chas; Cols, Col 3, I-11.

Schnotzmier, Henry; Cols, Col 3, H-11.

Schnotzmier, Henry; Wayne, Col 9, I-17.

Schnur, Jno; Sand, Col 10, O-17.

Schrader, Andrew; Jack, OgilV 12, C-12.

Schroer, Henry; Jack, JonesV 23, F-23.

Schroer, John Jr; Wayne, JonesV, L-24, L-24.

Schroyer, Aug; Ohio, Col 7, F-20.

Schroyer, A J; Wayne, Col 7, H-17.

Schroyer, Silas; Wayne, Col 7, H-17.

Schuder, Mrs America; Germ, Col 3, I-8.

Schuder, B R; Germ Col 3, I-8. Tlph T-ville 19-4.

Schuder, F A; Germ, Col 3, I-8. Tlph T-ville, 19-2.

Schuder, W N; Germ. Col 3, I-8. Tlph T-ville 19-3.

Schultz, Chas F; Clay, Col 11, N-14.

Schultz, Fred; Cols, Col 3, H-12.

Schultz, Fred; Col Cols 11, N-14.

Schultz, Henry; Cols Col 11, M-14.

Schulz, Augustus; Sand, E-town 19, L-18.

Schulz, George; Sand, E-town 19, N-17.

## W. E. McLEOD,

Dental Surgeon,

422½ Fifth Street, Irwin's Block,  
COLUMBUS.

Phones: Citz. 610; C. U. 1301

**CHAS. S. BARNABY, Florist, Fifth and Union**  
Phones: Citz. 116; C. U. 1261

Rentals Collections Conveyances

E. L. WILLIAMS, Y. K. H. PHONES, Nos. O. U. 188; CITIZENS, 197.

Real Estate Loans Insurance

## ERNST STAHLHUTH

### Kink Korner Drug Store

#### PRESCRIPTIONS A SPECIALTY

Cameras and Photograph Supplies  
School Supplies and Druggist's Sundries

PHONE, CITIZENS 114

- Schulz, Henry M; Sand, E-town 19, M-17.
- Schumake, Herman; Clay, Hope 17, O-10. Tlph Hope 143-2½B.
- Schumaker, Jno; Cols, Col 6, H-14.
- Schwank, Jno; Ohio, Col 7, F-17.
- Schwank, Wm; Harr, Col 7, F-16.
- Scofield, Shepherd; Flat, Hope 16, N-6.
- Scott, Edgar; Clif, Col 11, S-13. Tlph Hope 111-4B.
- Scott, Eli; Deca, Hart 21, W-11.
- Scofield, Henry; Flat, Hope 16, N-4.
- Scott, John; Clif, H-ville 22, U-13.
- Scott, Perry; Clif, Hart 21, V-12.
- Scott, Wesley; Clif, H-ville 22, U-13.
- SCOTT, WM H; Clif, Col I, S-II. Tlph Hope 119-1A.
- Scudder, Ira; Shelby Co, Hope 13, S-3.
- Seal, James M; Harr; Col 5, A-12.
- Seeger, Chris; Cols, Col 10, L-15.
- Seelmeir, John; Ohio, Col 8, B-17.
- Seikman, Fred; Cols, Col 10, N-15.
- Seitz, Bertha; Harr, Col 8, E-16.
- Seivers, J H; Union, E-burg 29, C-8.
- Sells, Jos W; Rock, H-ville 22, U-16.
- Setser, Bert; Wayne, Col 9, J-17.
- Setser, Scott; Wayne, Col 9, J-17.
- Seward, Marcia J; Flat, Hope 16, P-4.
- Seward, Sherman; Haw, Hope 17, R-9. Tlph Hope 22-3.
- Shadrick, Cornelius; Clif, Coll, S-11.
- Shank, Charles; Flat, Hope 16, O-5. Tlph Flat 27-2A.
- Shank; Frank; Flat, Col 2, M-6. Tlph Flat 9-3.
- Shank, George; Flat, Col 2, L-6. Tlph Flat 55-2B.

Old Line

Large Dividends

## K. D. H. REAP

District Agent

Northwestern Mutual Life

310 WASHINGTON ST.

Largest Purely American Co. Organized 1857

PHONE: CITIZENS 279

- Shank, Jacob; Flat, Hope 16, O-4. Tlph Flat 27-1A.
- Shank, Peter; Flat Col 2, L-5.
- Shannon, Thos; Cols, CoS1 4, H-10.
- Sharp, John; Flat, Col 2, L-7.
- Sharp, Thos A; Cols, Col 6, G-14.
- Shaw, Claud; Shelby Co, Hope 14, U-2.
- Shaw, Eli; Shelby Co, Hope 13, R-3.
- Shaw, Fred; City Sexton Garland Brook Cemetery, Cols 1.
- Shaw, Jno; Clif, Col 1, S-11.
- Shaw, J J; Deca, Hart 21, X-16.
- Shaw, Walter; Deca, Hart 21, X-16. Tlph Harts 12-3.
- Shepherd, Jack; Wayne, Col 9, K-19.
- Shepherd, Jane; Clif, Col 1, S-11.
- Shepherd, Joseph; Jack, OgilV 12, C-21.
- Shera, Isaac; Deca, Hart 21, Y-14.
- Shields, Harper L; Cols, Col 6, G-14.
- Shibley, William; Jack, JonesV 23, F-21.
- Shippley, Martha; Jack, JonesV 23, E-23.
- Shipmann, Henry F A; Wayne, JonesV 23, F-23.
- Shireman, Henry; Harr, Col 5, F-12.
- Shireman, Wm; Harr, Col 5, F-12.
- Shirley, James; Shelby Co, Hope 13, U-2.
- Shoaf, John; Haw, Hope 13, R-4. Tlph Flat 60-3A.
- Shore, William D; Haw, Hope 16, Q-7. Tlph Hope 124-2A.
- Shroer, John Sr; Wayne, JonesV 24, I-24.
- SHROYER, DANIEL; Ohio, OgilV 12, D-19.
- Shultz, Martin; Haw, Hope 17, R-8. Tlph Hope 123-4B.
- Shultz, Wesley; Brown, OgilV 12, A-20.
- Sidner, J D; Haw, Hope 14, S-6. Tlph Hope 57-3.
- Simmons, Christ; Ohio, Col 8, D-18.
- Simmons, Ed; Haw, Hope 13, Q-4. Tlph Hope 9-3.
- Simmons, Frank; Haw, Hope 13, Q-5.
- Simmons, Geo; Haw, Hope 17, Q-8.
- Simmons, Henry; Haw, Hope 13, Q-4. Tlph Hope 9-2.
- Simmons; John W; Deca, Rugby 26, Z-8.
- Simon, Pyles; Haw, Hope 17, R-9.
- Sims, B F; Cols, Col 3, J-10.
- Sims, Chas; Cols, Col 1, L-12.
- Sims, Earnest; Clay, Col 2, N-11.
- Sims, Geo W; Flat, Col 2, M-6. Tlph Flat 6-4½.
- Sims, Harry A; Germ, E-burg 27, L-5.
- Sims, Henry; Germ, E-burg 27, K-4.

## THE RINGER STUDIO

525½ Washington St.

PHONE, CITIZENS 544

Sims, James; Germ, E-burg 27, K-4.  
Sims, Rev James; Ohio, Col 7, E-18.  
\*Sims, John; Germ, E-burg 27, K-5.  
SIMS, JOSHUA S; Cols, Col 1, L-12.

#### Tlph Cols Citz 8055.

Sims, Larkin; Cols, Col 3, J-10.  
Sims, Malilla, Union, Col.3, G-9.  
Sims, Pius; Shelby Co, Hope 13, S-2.  
Singer, J H; Flat, Hope 16, N-5.  
Sisk, Wm B; Cols, Col 3, J-11.  
Skinner, B G; Haw, Hope 13, Q-5.  
Skinner, Ora; Shelby Co, Hope 13, T-3.  
Skinner, Thomas; Haw, Hope 15, S-7.  
Skinner, Thos J; Wayne, OgilV 12, I-18.

Skinner, Walter; Haw, Hope 15, S-7.

Skinner, Wm; Haw, Hope 13, S-4.

Skyles, Enoch; Deca, Hart 21, X-16.

Slack, Carrie J; Sand, E-town, 18, P-17.

Smetzer, G J; Union, Col 4, C-10.

Smiley, George W; Deca, Rugby 26, Y-8.

Smiley, Knox; Deca, HartsV-21, W-8.

Smiley, Knox L; Deca, Rugby 26, W-8.

Smiley, Lee; Cliff, Hart 21, V-12. Tlph

#### Harts 2 1/2 A-9.

Smiley, John; Clay, Hope 17, P-10.

Smith, Andrew; Wayne, Col 7, 4-17.

Smith, Alvy; Ohio, Col 8, E-18.

SMITH, A C; Clay, Col 1, P-12.

Smith, Chas; Clay, Col 1, Q-13.

Smith, Chas O; Sand, E-town 19, N-20.

Smith, Conrad; Wayne, Col 7, I-17.

Smith, Dillie; Harr, Col 8, E-16.

Smith, Edward; Germ, E-burg 27, J-6.

Smith, Everett; Sand, E-town 19, M-18.

Smith, George; Germ, E-burg 27, J-6.

Smith, George; Sand, E-town 19, N-18.

Smith, G C; Ninev, TaylorsV 25, D-6.

Smith, Henry; Clay, Col 1, O-12.

Smith, Henry; Cliff, Col 11, S-13.

Smith, Henry; Cols, Col 9, J-16.

Smith, H E; Wayne, Col 7, G-19.

Smith, James; Clay, Hope 17, O-11.

Smith, Jesse; Harr, Col 5, C-13.

Smith, John; Deca, Hart 21, W-11.

Smith, J L; Cols, Col 2, K-12.

Smith, Louisa; Germ, E-burg 27, J-6.

Smith, Martin; Harr, Col 5, F-12.

Smith, Millard E; Ninev, E-burg 29, D-7.

Smith, Oliver; Wayne, Col 9, J-22.

Smith, Patrick; Shelby Co, Hope 13, S-2.

Smith, Richard; Cols, Col 2, L-10.

Smith, S Webber; Cols, Col 11, L-13.

Smith, William; Flat, Hope 16, P-7.

Smith, William; Germ, E-burg 27, J-6.

**S** We Lead, Others Follow. **W**

**T** Sawin Hardware Co. **A**

**O** ———HOPE——— **G**

**V** Hardware **O**

**E** Buggies **N**

**S** Implements **S**

Smith, Wm A; Wayne, Col 7, I-17.

SMITH, DR W H; Flat, Col 2, L-5.

Tlph office Flat 27-3.

Smith, Wm M; Ninev, E-burg 28, C-4.

Smith, Wm R; Cols, Col 6, H-14.

Smitha, Belle; Deca, Hart 21, W-16.

Smitha, Cecil; Cliff, Hart 21, V-14.

Tlph Harts 1B-17.

Smitha, Charles; Shelby Co, Hope 13, Q-2.

Tlph Hope 131-3 1/2.

Smitha, Mary; Deca, Hart 21, W-16.

Smitha, Mary A; Cols, Col 11, T-14.

Smock, I N G; Germ, Col 3, H-7. Tlph

T-ville 28-3.

Smock, L O; Ninev, E-burg 29, F-6.

Tlph E-burg 169.

Snapp, John; Flat, Hope 16, M-5.

Snepp, Charles; Germ, E-burg 27, L-4.

Snider, George; Haw, Hope 13, Q-6.

Snider, Jacob; Haw, Hope 13, Q-6.

Snider, J M; Haw, Hope 13, Q-5.

Snider, Otis; Haw, Hope 13, R-5. Tlph

Hope 131-1 1/2.

Snowden, William; J Co, E-town 19, Q-21.

Snyder, Albert; Haw, Hope 16, Q-6.

Tlph Hope 110-1 1/2.

Snyder, B F; Union, Col 4, E-10.

Snyder, Chas; Union, E-burg 29, C-9.

Snyder, Chas H; Flat, Hope 17, P-8.

Snyder, Eli; Flat, Hope 16, P-6.

Snyder, John; Haw, Hope 16, Q-6.

Snyder, Jno L; Union, E-burg 29, F-8.

Snyder, Lewis; Haw, Hope 16, Q-7.

Snyder, Marion U; Flat, Hope 17, P-8.

Snyder, Oliver; Union, E-burg 29, F-8.

## Wm. Schooler

### LIVERY and SALE STABLE

320 Fourth St., Columbus

A specialty of Buying and Selling Horses

Phones: Citz. 31; C. U. 36

DAILY TIMES

7 Times a Week

JOB PRINTING

WEEKLY TIMES

By J. N. MARSH

By J. N. MARSH & SON

# JOHN L. BONHAM

# CRYSTAL LAUNDRY

Telephone No. 53.

330 Fifth Street

## Elmer E. Dunlap

ARCHITECT

**P. O. Building, COLUMBUS**

**Phone: Citizens No. 513**

- Snyder, Sherman; Flat, Hope 16, P-6. Tlph Hope 103-1½.  
 Snyder, Solomon; Flat, Hope 16, P-6. Tlph Hope 104-4.  
 Snyder, S P; Union, Col 4, E-10.  
 Solomon, Horace G; Haw, Hope 16, Q-7.  
 Solomon, L G; Haw, Hope 13, R-6.  
 Solt, Mrs Lillie; Clay, Col 1, P-13. Tlph Cols Citz 8574.  
 Sowders, James; Germ, E-burg 27, J-7.  
 Sowers, Emanuel; Haw, Hope 16, R-6.  
 Sowers, Henry; Haw, Hope 17, Q-8.  
 Sparks, James; Harr, Col 5, D-12.  
 Sparks, Jno; Cols, Col 6, D-13.  
 Sparks, Wm; Harr, Col 5, C-12.  
 Spaugh, Curtis E; Haw, Rugby 26, U-8. Tlph Hope 99-3½.  
 Spaugh, Elda B; Deca, Rugby 26, W-7. Tlph Harts 2-3.  
 Spaugh, Ezra; Haw, Hope 14, T-6.  
 Spaugh, Frank; Haw, Rugby 26, V-5.  
 Spaugh, Irvin; Haw, Hope 15, T-6.  
 Spaugh, J A; Haw, Hope 14, U-4. Tlph Hope 114-1½B.  
 Spaugh, Martin C; Haw, Rugby 26, V-8.  
 Speaker, John; Cols, Col 9, J-16.  
 Spears, Abe; Rock, Hart 21, V-16.  
 Spears, Daniel; Rock, E-town 18, S-18.  
 Spellman, Forrest; Shelby Co, Hope 13, T-3. Tlph Hope 109-3½.  
 Spencer, William; J Co, E-town 20, Q-19.  
 Spiece, Chas; Wayne, Col 9, K-18. Tlph Cols Citz 499.

## F. W. FEHRING

—DEALER IN—

**STAPLE AND FANCY GROCERIES**

201 WASHINGTON STREET  
 COLUMBUS

Phone: Citz. 320

- Spiece, William; Sand, E-town 19, N-17.  
 Spotts, Frank; Clif, Hope 17, R-10. Tlph Hope 22-5.  
 Spraggs, Andrew J; Rock, Col 11, R-15.  
 Sprague, Albert; Cols, Col 2, L-10.  
 Sprague, Chas S; Ohio, Col 8, D-17.  
 Sprague, Elias; Clay, Col 2, O-11.  
 Sprague, J W; Ohio, Col 8, C-17.  
 Spray, Fred W; Jack, JonesV 23, E-21.  
 Springer, Edward; Sand, E-town 18, P-18. Tlph E-town-7.  
**SPRINGER, JEROME C; Rock, E-town 18, T-16. Tlph E-town 3, Burnsville 3.**  
 Spurgin, Amanda; Cols, Col 11, L-13. Tlph Burnsville-3.  
 Spurgin, A B; Wayne, Col 9, K-20. Tlph Cols Citz 655.  
 Spurgin, William; Wayne, JonesV 23, J-23.  
 Spurgin, Wm A; Cols, Col 6, F-14.  
 Spurling, Frank; Sand, E-town 18, P-17.  
 Spurling, Rebecca; Sand, E-town 18, N-17.  
 Stader, Harry; Flat, Hope 16, M-7.  
 Stader, John; Wayne, Col 9, J-17.  
 Stader, J A; Wayne, Col 9, I-17.  
 Stader, Mollie; Wayne, Vol 9, J-18.  
 Stader, Sherman; Wayne, Col 7, G-19.  
 Stader, Wm; Wayne, Col 7, G-18.  
**STAFFORD, CHAS D; Harr, Col 5, C-13.**  
**STAFFORD, NATHAN; Ohio, OgilV 12, D-20.**  
 Stafford, Jas; Ohio, OgilV 12, E-19.  
 Staley, Allen; Sand, E-town 19, L-17.  
 Staley, Ira; Sand, E-town 19, L-17.  
 Stam, Floyd R; Haw, Hope 16, Q-7.  
 Stam, Reuben D; Haw, Hope 16, Q-7. Tlph Hope 95.  
 Stanfield, Lula; Union, E-burg 29, G-8.  
 Stanfield, Thomas; Ninev, TaylorsV 25, G-7.  
 Stansifer, Grant; Shelby Co, Hope 13, T-2.  
 Stansifer, Samuel; Shelby Co, Hope 13, T-2.  
 Stark, William; Rock; E-town 18, V-16. Tlph Grammar 6-3.  
 Starks, Geo; Shelby Co, Hope 13, S-3.  
 Stater, Chas J; Wayne, OgilV 12, I-18.  
 Stater, Ezra P; Wayne, OgilV 12, H-18.  
 Stater, Peter; Wayne, OgilV 12, I-18.  
 Stater, Thomas; Haw, Hope 16, Q-6.  
 Stearns, Edward; Clay, Col 1, R-12.  
 Stearns, James; Clay, Col 11, R-14.

**E. L. McKINSTER**  
 227 Washington Street      Citz. Phone 443

**NEW AND SECOND-HAND**  
**Furniture, Stoves, Etc.**  
 General Repairing a Specialty



RURAL FREE DELIVERY.

91

**THE HERALD, DAILY and WEEKLY ESTABLISHED 1881**

Steele, John; Shelby Co, Hope 13, S-1.  
 Steenbarger, Geo W; Cols, Col 2, K-11.  
 Steenbarger, Joseph; Germ, E-burg 27, J-6. Tlph T-ville 7.  
 Steenbarger, Tom A; Flat, Hope 17, N-9.  
 Steenbrook, Logan; Germ, E-burg 27, H-4.  
 Stein, Fred K; Germ, E-burg 27, I-6. Tlph E-burg 200-4.  
 Stein, Samuel; Union, E-burg 29, F-8.  
 Steinberger, Andrew J; Germ, E-burg 27, L-5. Tlph T-ville 18-5.  
 Steinbarger, A L; Clay, Col 2, N-10. Tlph Cols Citz 8046.  
 Steinbarger, Amsie; Germ, Col 3, I-8.  
 Steinbarger, Chas; Ninev, E-burg 29, E-6.  
 Steinbaugh, Christian; Union, E-burg 28, C-8.  
 Steinbarger, C G; Germ, Col 4, I-9.  
 Steinbarger, Elijah; Clay, Col 2, O-11.  
 Steinbarger, F W; Cols Col 2, L-10.  
 Steinberger, Harry; Clay, Col 1, P-12.  
 Steinbarger, H C; Germ, Col 4, I-9.  
 Steinbaugh, Jacob; Union, E-burg 29, C-8.  
 Steinberger; Jno C; Cols Col 1, L-12.  
 Steinberger, Jos E; Clay, Col 1, P-12. Tlph Cols Citz 8082.  
**STEINBARGER, J SOL; Germ, Col 3, I-8.**  
 Steincamp, Emma; Wayne, JonesV 24, L-24.  
 Steincamp, Wm; Ohio, OgilV 12, G-20.  
 Steincamp, William H; Jack, JonesV 23, F-23.  
 Steinker, Ernest; Wayne, JonesV 23, G-23.  
 Steinker, Herman; Wayne, JonesV 23, G-23.  
 Steinker, Sarah; Wayne, JonesV 23, G-23.  
 Stephenson, Geo; Clay, Col 11, P-14.  
 Stephenson, Henry; Rock, E-town 18, R-18.  
 Stephenson, Richard; Rock, E-town 18, R-17.  
 Stephenson, William; Rock, E-town 18, R-17.  
 Stever, Geo F; Rock, Col 11, T-15.  
 Stevens, H H; Flat, Col 2, L-9.  
 Steward, A M; Haw, Hope 15, U-8. Tlph Hope 99-2 1/2.  
 Steward, A M Jr; Haw, Hope 15, T-7. Tlph Hope 66-3.  
 Steward, Warren; Haw, Hope 15, U-8.  
 Stewart, Elmer; Rock, E-town 18, U-16. Tlph Harts 4, A-25.

### A. P. ROOPE, M. D.

Practice limited to diseases  
of the  
**EYE, EAR, NOSE AND THROAT.**

Office Cor. 6th and Washington  
Both Phones **COLUMBUS**

Stewart, Elmer; Rock, H-ville 22, U-15, Tlph Burnsville 7.  
 Stewart, Geo W; Flat, Hope 16, N-4.  
 Stewart, Henry F; Flat, Hope 16, N-4.  
 Stewart, H A; Haw, Hope 13, R-5. Tlph Hope 9-4.  
 Stewart, Samuel; Haw, Rugby 26, U-7.  
 Stewart, Wm; Haw, Rugby 26, V-6. Tlph Hope 107-4B.  
 Stickens, Fred A; Ohio, OgilV 12, E-19.  
 Stidham, Peter C; Cols, Col 6, B-16.  
 Stidham, R H D; Cols, Col 7, H-16.  
 Stillabower, Albert; Ninev, E-burg 29, E-7.  
 Stillabower, Alvin; Brown Co, TaylorsV 25, A-7.  
 Stillabower, A J; Brown Co, TaylorsV 24, A-7.  
 Stillabower, Chas; Ninev, E-burg 29, E-7.  
 Stillabower, Elza; Brown Co, TaylorsV 25, A-7.  
 Stillabower, Frank; Ninev, TaylorsV 25, E-7.  
 Stillabower, Geo F; Brown Co, TaylorsV 25, A-7.  
 Stillabower, Geo W; Ninev, TaylorsV 25, B-6.  
 Stillabower, Humphrey; Brown Co, TaylorsV 25, A-7.  
 Stillabower, Jacob; Ninev, E-burg 29, E-7.  
 Stillabower, Jno H; Union, E-burg 29, B-9.  
 Stillabower, Otto; Ninev, E-burg 29, E-7.

### A. E. Hartman

**POULTRY  
EGGS AND BUTTER**  
**317 FRANKLIN STREET**

PHONE: CITIZENS 113

**LIENBERGER**  
5TH AND WASHINGTON

Tailor, Hatter and  
Phone  
Gents' Furnisher  
Citizens 568

# BERT E. BERNARD BICYCLES and SPORTING GOODS

522 WASHINGTON ST.

92

RURAL FREE DELIVERY.

City Engineer.

County Surveyor.

## Wm. H. Rights

CIVIL ENGINEER

Surveys, Plans, Estimates and Specifications

PHONE  
CITIZENS 476

 **Columbus**

Stillabower, Peter; B Co, E-burg 29, A-9.  
 Stillabower, Peter C; Ninev, TaylorsV 25, E-7.  
 Stillabower, Peter S; Ninev, E-burg 28, D-5. Tlph Mt Moriah 2-2.  
 Stillabower, Vol P; Ninev, E-burg 28, D-.  
 Stillabower, Willard; Brown Co, TaylorsV 25, A-7.  
 Stine, Emma; Germ, Col 4, I-9.  
 Stine, Mary; Haw, Hope 13, Q-5.  
 Stobo, Thos; Cols, Col 7, H-15.  
 Stockdale, Darcas; Cols, Col 6, E-14.  
 Stodghill, Wm E; Cols, Col 2, K-11.  
 Stone, C B; Wayne, Col 9, J-17.  
 Stoner, Will S; Shelby Co, Hope 13, R-2.  
 Stoughton, Saml; Flat, Col 2, L-8.  
 Stout, Albert; Cols, Col 2, K-12.  
 Stout, J W; Ohio, Col 8, B-18.  
 Stout, John; Ohio, Col 8, E-17.  
 Strawn, O S; Harr, Col 8, F-16.  
 Strietelmier, F J; Wayne, Col 9, I-17.  
 Strietelmier, F W; Union, Col 3, G-11.  
 Strietelmeier, John E; Flat, Col 2, L-7.  
**STREITELMEIER, H Sr; Cols, Col 4, H-10.**  
 Strietelmier, W H; Wayne, Col 9, I-17.  
 Strietelmeier, W N; Clay, Col 1, N-12.  
 Stringer, Harry; Wayne, Col 9, J-18.  
 Strook, Geo; Flat, Hope 17, M-8. Tlph Clifford 23.  
 Strubel, Wm S; Germ, E-burg 27, G-4.  
 Strupe, Samuel; Haw, Rugby 26, V-7.  
 Stucker, Everett; Ninev, TaylorsV 25, B-6.

CALL ON

## Donner & Reeder

429 Washington St.

For Expert Watch Repairing and Artistic Engraving.

Testing Eyes and Fitting Lenses a Specialty

"Honest Dealing" is our motto.

Stucker, Frank; Ninev, TaylorsV 25, E-7.

**STUCKER, JACOB; Ninev, E-burg 29, E-7.**

Stucker, Lon J; Ninev, E-burg 29 F-7.

Stucker, Wm; Ninev, TaylorsV 25, E-7.

Stuckey, Elba; Clay, Col 1, O-13.

Stuckey, Elmer E; Cols, Col 6, B-14.

Stuckey, Jno L; Clay, Col 1, O-13. Tlph Cols Citz 8566.

Stuckey, Joseph; Clay, Col 1, O-13.

Stull, Chas; Cols, Col 6, B-14.

Sturgill, Wm; Clay, Col 1, P-12.

Suhre, Ernest; Cols, Col 5, G-13.

Sullivan, Grant; Ohio, OgilV 12, G-20.

Sullivan, John; Wayne, JonesV 23, G-23.

Sullivan, Thomas; Jack, JonesV 23, F-21.

Sullivan, Walker B; Jack, JonesV 23, D-22.

Surber, Henry; Haw, Hope 13, S-4.

Surber, Wm A; Haw Hope 13, S-4. Tlph Hope 109-2.

Sutherland, James; Ninev, E-burg 29, E-7.

Sutton, Wm H; Wayne, Col 9, J-22.

Suverkrup, B C; Union, Col 4, E-11.

Suverkrup, Chas; Union, Col 4, E-11.

Swain, Alvin; Clif, H-ville 22, V-11. Tlph 94B-9. Tlph 24-3.

Swain, Thos; Clif, H-ville 22, U-12. Tlph Harts 3 1/2 B-9. Tlph Harts 24-2 1/2.

Swank, Wm; Ohio, Col 8, E-18.

Swartwood, Sam; Ohio, Col 8, D-17.

Sweeney, James; Cols, Col 7, G-16.

**SWEENEY, LEE E; Wayne, Col 9, I-19.**

Sweeney, Milton; Wayne, Col 9, I-17.

Sweeney, Wm; Wayne, Col 9, I-19.

Sweet, Abigail; Sand, Col 10, O-17.

Taggart, M E; Flat, Hope 17, N-8. Tlph Clifford 143.

Talkington, Bert; Clif, 11, T-14.

Talkington, Chas; Rock, E-town 18, T-15.

Talkington, C M; Deca, Hart 21, W-15.

Talkington, Daniel; Germ, Col 3, H-7.

Talkington, Geo; Flat, Hope 17, P-9.

Talkington, Geo; Wayne, Col 9, K-19.

Talkington, John; Clay, Hope 17, P-10.

Talkington, Mrs Marshall; Clay, Hope 17.

Tallbot, John; Cols, Col 6, B-15.

Talley, Henry T; Cols, Col 2, M-11.

Talley, James; Clay, Hope 17, Q-11.

Talley, James; Cols Col 2, M-11. Tlph Cols Citz 8044.

# DUNLAP & CO.

All kinds of Building Material  
Both Phones 72. 5th and Jackson

HARRY MCCORMACK MENS' FURNISHER DENIS BLOCK ST.

**THE REPUBLICAN**  
EVENING  
WEEKLY  
Largest Papers  
Largest Circulation

## Davidson & Henderson

**UNDERTAKERS**

**Dealers in Furniture, Stoves and Household Goods**

601, 603, 605, 607 Washington Street  
Odd Fellows Block

Both Phones  
No. 3

**Columbus, Ind.**

- Talley, Saml; Clay, Col 2, N-10. Tlph Cols Citz 8045.  
 Taylor, Arlie; Rock, Col 10, S-16.  
**TAYLOR, A E; Harr, Col 8, E-16.**  
 Taylor, Chas M; Clay, Hope 17, P-10.  
 Taylor, Fen; Clay, Col 1, O-13. Tlph Cols Citz 8572.  
 Taylor, Geo; Rock, Col 10, R-16.  
 Taylor, Harry; Wayne, Col 7, H-20.  
 Taylor, Isaac F; Clif, Col 11, T-14.  
 Taylor, Jno; Rock, Col 10, P-16. Tlph Cols Citz 5262.  
 Taylor, Joseph; Union, E-burg 29, F-9.  
 Taylor, J A; Clif, Col 1, S-11.  
 Taylor, Lon; Wayne, Col 9, K-20.  
 Taylor, Nancy; Wayne, Col 7, H-17.  
 Taylor, Nicholas; Wayne, Col 9, L-21.  
 Taylor, Paul P; Clay, Col 2, N-10.  
 Taylor, Silas; Wayne, Col 7, G-19.  
 Taylor, William; Haw, Hope 15, R-8.  
 Taylor, Wm A; Cols, Col 6, E-15.  
 Taylor, Wm F; Clif, Col 11, T-14.  
 Taylor, Wm H; Clay, Hope 17, P-10.  
 Teboe, Archie; Cols, Col 2, K-10. Tlph Cols Citz 8013.  
 Tellman, Frank; Cols, Col 3, I-13.  
 Tellman, F W; Cols, Col 3, H-12.  
 Tellman, Henry; Cols, Col 3, H-12.  
 Tellman, John; Cols, Col 3, I-13.  
 Templeton, Theodore; Haw, Hope 15, S-7. Tlph Hope 67-2.  
 Tellman, Wm; Cols, Col 3, H-12.  
 Thayer, Florence; Flat, Hope 16, N-6.  
 Thayer, Ira; Wayne, Col 7, G-18.  
 Thomas, Clark; Sand, E-town 19, N-20.  
 Thomas, C E; Cols, Col 8, G-15.  
 Thomas, Ed; Ohio, Col 7, F-18.  
 Thomas, Henry; Cols, Col 6, G-14.  
 Thomas, Jacob; Ninev, TaylorsV 25, D-5.  
 Thomas, John Sr; Sand, E-town 19, N-20.  
**THOMAS, LUKE W; Sand, E-town 19, N-19. Tlph Azalia.**  
 Thomas, Lourin; Sand, E-town 20, N-22.  
 Thomas, Mort J; Sand, E-town 19, M-19.  
 Thomas, Robert; Germ, Col 3, H-8.  
 Thomas, Wm A; Harr, Col 5, F-13.  
 Thomas, Wm B; Cols, Col 7, I-15.  
 Thompson, David; Sand, E-town 20, N-23. Tlph E-town 16.  
 Thompson, Greenberry; Harr, Col 8, E-16.  
 Thompson, G R; Ninev, E-burg 28, F-5. Tlph E-burg 162-4.  
 Thompson, Jno M; Wayne, Col 9, K-20. Tlph Cols Citz 6932.  
 Thompson, Louis; Jack, OgilV 12, B-21.

- Thompson, Sap; Ohio, Col 8, D-18.  
 Thompson, Wm; Germ, Col 3, H-7.  
 Thraikill, Thomas; Clif, Hville 22, U-13.  
 Thraikill, Wm; Clif, Hart 21, V-13.  
 Thrapp, Mrs Anna H; Haw, Hope 17, R-7.  
 Thurston, John; Clif, Hart 21, V-12. Tlph 4B-17.  
 Thurston, Morgan J; Clif, H-ville 22, V-13. Tlph Grammar 7-4.  
 Tieman, Herman; Cols, Col 10, M-16.  
 Tinkey, John; Union, Col 4, B-10.  
 Tirtle, Chas; Cols, Col 6, B-14.  
 Tirtle, Richard; Wayne, Col 7, H-17.  
 Tirtle, Thos J; Cols, Col 6, B-15.  
 Tittle, Jacob; Cols, Col 6, B-15.  
 Titus, Bert; Haw, Hope 15, R-8.  
 Titus, John; Shelby Co, Hope 13, Q-2.  
 Titus, Robert; Shelby Co, Hope 13, R-2.  
 Titus, Thomas; Shelby Co, Hope 13, R-2.  
 Tomlin, Lewis; J Co, E-town 19, Q-21.  
 Tomson, Clarence; Deca, Hart 21, Y-9.  
 Tomson, J L; Deca, Hart 21, W-10.  
 Tomson, Wallace; Clif, Hart 21, V-14.  
 Tongate, Elizabeth J; Wayne, JonesV 23, J-23.  
 Tooley, Aaron; Cols, Col 2, K-12.  
**TOOLEY, B B; Clay, Col 1, Q-12. Tlph Hope 123-2B.**  
 Tooley, Frank; Col, Cols 9, J-15.  
 Tooley, Geo; Shelby Co, Hope 13, S-2.  
 Tooley, John; Shelby Co, Hope 13, S-2.  
 Tooley, John; Wayne, Col 9, J-22.

**VISIT**

## Bruning's Bazaar

**403 WASHINGTON STREET**

**Columbus**

**R. H. GARDNER & CO.** First-class Plumbers, Gas and Steam Fitters

Both Phones. General Attention to Repair Work.

**619 WASHINGTON STREET**

# We Will Bond You

THE UNITED STATES FIDELITY & GUARANTY CO.

JOHN RYNERSON, Attorney-in-Fact.

94

RURAL FREE DELIVERY.

**F. J. MEYER**  
 DRY GOODS, QUEENSWARE, CARPETS  
 Cor. Third and Washington Streets. Both Phones.

## McSWEENEY

The only store in Columbus that does not carry shoddy shoes.

SOLE AGENT

"Dorothy Dodd" "Walk-Over"

PRICES RIGHT.

408 WASHINGTON STREET.

- Tooley, Walter; Flat, Hope 17, P-9.  
 Tormehlen, Fred; Wayne, JonesV 24, A-24.  
 Tormehlen, Wm; Wayne, OgilV 12, G-20.  
 Tovey, Wm J; Brown Co, OgilV 12, A-20.  
 Treadway, Richard R; Flat, Hope 16, M-7. Tiph Hope 100-2½.  
 Trembly, Clark; Flat, Col 2, M-6.  
 Trembly, John C; Harr, Col 5, B-13.  
 Trembly, Johnston; Haw, Hope 16, O-5. Tiph Flat 27-1B.  
 Trent, Horace H; Sand, E-town 19, O-18. Tiph E-town 12.  
 Trentman, Henry; Wayne, JonesV 23, H-23.  
 Trotter, Albert; Clay, Hope 17, Q-11.  
 Trotter, Elmer; Haw, Hope 15, S-6. Tiph Hope 54.  
 Trotter, Frank; Flat, Hope 17, O-9.  
 Trotter, Mrs H D; Flat, Hope 17, P-9. Tiph Hope 143-4A.  
 Trotter, Mrs Nan J; Clay, Hope 17, Q-11. Tiph Hope 143-1A.  
 Trotter, Mrs Sarah; Haw, Hope 17, R-9.  
 Trotter, Sherman E; Cols, Col 2, L-12. Tiph Cols Citz 8583.  
 Trotter, Walter; Haw, Hope 17, R-9.  
 Trotter, W C; Clay, Col 1, P-12.  
 Trowse, Wm; Deca, Rugby 26, W-5.  
 Troutman, Alvin; Cols, Col 3, I-12.  
 Troutman, M N; Cols, Col 4, H-11.  
 Truelock, Mary; Haw, Hope 13, R-5.  
 Truex, Daniel; Ohio, OgilV 12, E-20.  
 Truex, David; Ohio, Col 8, B-19.

## Columbus Osteopathic Sanitarium

1230 WASHINGTON ST.

Dr. E. S. Morrow, Physician in Charge

Consultation Free  
 Charges Reasonable

- Truex, Frank; Ohio, Col 8, B-19.  
 Truex, John; B Co, Col 8, A-18.  
 Truex, Thomas; Ohio, Col 8, B-19.  
 Tull, William; Rock, E-town 18, R-17.  
 Tulley, Frank; Ninev, E-burg 28, C-4.  
 Turner, Mrs Geo; Flat, Col 2, L-9.  
 Tuttle, Edward; J Co, E-town 20, S-20.  
 Tuttle, James M; J Co, E-town 20, T-20.  
 Tyler, Chas H; Germ, Col 3, H-8.  
 Tyner, Frank; Rock, H-ville 22, U-15. Tiph Harts 2A-25, Burnsville 12.  
 Ulrey, Dillard; Ninev, E-burg 28, D-4.  
 Ulrey, Val; Ninev, E-burg 28, D-4. Tiph E-burg 165-2.  
 Updike, Aaron; Deca, Hart 21, Y-15.  
 Updick, Albert; Deca, Hart 21, X-15.  
 Updick, Peter T; Deca, Hart 21, M-15.  
 Updick, William A; J Co, E-town 20, S-20.  
 Updike, John; Deca, Hart 21, W-12. Tiph, Harts 2½A-17.  
 Updike, John; Haw, Hope 17, R-9. Harts 12-4½.  
 Utter, Amanda; Rock, E-town 18, T-16.  
 Utter, R Benton; Haw, Rugby 26, U-8.  
 Vaght, John; Wayne, JonesV 24, L-23.  
 Vanblaricum, George W; Clif, H-ville 22, U-12. Tiph Harts 1½B-25.  
 Vanblaricum, Ivan; Clif, H-ville 22, T-12.  
 VanCamp, John; Rock, E-town 18, T-18.  
 VanCamp, Gilbert; J Co, E-town 20, R-19.  
 Vanest, David; Cols, Col 6, B-14.  
 Vanest, James; Cols, Col 6, C-14.  
 Vanest, Martin; Cols, Col 6, D-13.  
 Vanest, Wm J; Cols, Col 6, B-14.  
 Vangorden, Mrs Eliza; Haw, Hope 13, S-4.  
 Vangorden, Elizabeth; Shelby Co, Hope 13, S-2.  
 Vangorden, E D; Shelby Co, Hope 13, R-3.  
 Vangorden, Simeon; Shelby Co, Hope 13, S-2.  
 Vanhorn, Chas S; Cols, Col 6, C-14.  
 VANSCHOYKE, F M; Clay, Hope 17, P-10. Tiph Hope 143-2A.  
 Venner, A F; Deca, Hart 21, W-11.  
 Vetter, Chas; Cols, Col 11, M-14.  
 Vickery, Clyde; Clay, Col 2, N-11.  
 Vickery, John; Clay, Col 2, N-11. Tiph Cols Citz 8092.  
 Viley, Henry B; Rock, E-town 18, R-17.  
 Viley, Jos; Haw, H-ville 22, V-9. Tiph Harts 11.  
 Voelz, Henry Jr; Haw, Col 5, E-12.  
 Voelz, John Jr; Cols, Col 10, L-16.

# Jos. Trenenschuh

FANCY GROCERIES  
 Everything to Eat  
 Both Phones 530 5TH ST.

Voelz, John Sr; Harr, Col 5, F-13.  
 Voelz, Louis C; Harr, Col 5, F-12.  
 Vogelohl, Herman; Cols, Col 11, M-14.  
 Vogelsang, August; Cols, Col 6, H-14.  
 Vogelsang, Wm; Clay, Col 11, O-14.  
 Vogler, Lewis A; Haw, Hope 14, T-5.  
 Tlph Hope 113-1A.  
 Volland, H W; Ohio, Col 8, E-17.  
 Vonfange, Jno D; Wayne, Col 9, J-20.  
 Voss, Henry; Wayne, JonesV 23, K-24.  
 Waddle, William; Sand, E-town 19, P-21.  
 Wade, Geo W; Haw, Hope 14, T-4.  
 Wade, Geo W; Ninev, E-burg 29, F-6.  
 Wade, J S; Flat, Hope 16, N-6.  
 Wade, Margaret; Ninev, TaylorsV 25, F-6.  
 Wade, Robert; Sand, E-town 20, P-22.  
 Wagner, August; Ohio, Col 8, E-17.  
 Tlph Ogilville, toll 10c.  
 Wagner, Conrad; Wayne, Col 7, G-7.  
 Wagner, Ed; Wayne, Col 7, H-17.  
 Wagner, Frank; Wayne, Col 7, I-17.  
 Wagner, Geo; Flat, Hope 17, M-9.  
 Wagner, Henry; Flat, Hope 17, M-9.  
 Wagoner, Aaron; Shelby Co, Hope 13, S-2.  
 Waits, Morgan M; J Co, E-town 20, R-22.  
 Waits, Ruben; J Co, E-town 20, R-22.  
 Walker, A C; Cols, Col 10, L-14.  
 Walker, Daniel; Wayne, Col 9, I-19.  
 Walker, D M; Rock, Col 10, Q-16.  
 Walker, Gordon; Wayne, Col 9, I-19.  
 Walker, John; Wayne, Col 9, J-18.  
 Walker, Matilda J; Germ, E-burg 27, K-6. Tlph T-ville 18-3.  
 Walker, Will; Wayne, Col 9, J-18.  
 Walker, Wm S; Germ, E-burg 27, J-4.  
 Walters, George M; Flat, Hope 16, P-5.  
 Walters, Maggie; Sand, E-town 19, O-18.  
 Walton, Wm; Wayne, Col 7, I-17.  
 Waltz, Harrison; Ninev, E-burg 28, E-4. Tlph E-burg 183.  
 Waltz, J F; Ninev, E-burg 28, F-4. Tlph E-burg 196.  
 Waltz, Marion; Ohio, Col 8, D-17.  
 Waltz, Wm F; Brown Co, TaylorsV 25, A-7.  
 Ward, John L; Flat, Col 2, M-5.  
 Ward, Mary; J Co, E-town, 19, Q-21.  
 Ward, Oscar M; Flat, Hope 16, N-8. Tlph Clifford 144.  
 Ward, Riley; Cols, Col 6, D-15.  
 Ward, Thos; Wayne, Col 7, H-19.  
 Ward, William; Sand, E-town 19, O-18.  
 Warden, JohnV; Sand, E-town 20, O-20.  
 Warner, Jno S; Union, E-burg 29, D-9.

## CITY Horseshoeing Shop

315 Fourth Street

COLUMBUS, INDIANA

JOE STOBO, Prop.

Wasson, Ben; Shelby Co, Hope 14, X-3. Tlph Hope 108-21½B.  
 Wasson, Chas; Shelby Co, Hope 14, V-3. Tlph Hope 108-2B.  
 Wasson, Geo; Shelby Co, Hope 14, U-3.  
 Wasson, George W; Rock, E-town 20, S-18.  
 Wasson, James; Deca, Hope 14, X-4.  
 Wasson, James; Haw, Hope 15, U-5. Tlph Hope 108-2A.  
 Wasson, Jesse; Rock, Col 10, S-16.  
 Wasson, John; Shelby Co, Hope 14, V-3. Tlph Hope 108-1B.  
 Wasson, J D; Shelby Co, Hope 13, T-2.  
 Wasson, Lewis; Haw, Hope 13, T-4. Tlph Hope 109-2½.  
 Wasson, Marshall; Clay, Col 1, Q-12.  
 Wasson, Otis; Shelby Co, Hope 13, U-2.  
 Wasson, Warren; Shelby Co, Hope 14, V-2.  
 Wasson, Wm; Clay, Hope 17, Q-10.  
 Wasson, W G; Shelby Co, Hope 14, U-3.  
**WATSON, H E; Ninev, E-burg 28, D-5. Tlph E-burg 197-5.**  
 Watson, Lovina; Ninev, E-burg 28, D-4.  
 Watson, Simeon; Ninev, TaylorsV 25, C-7.  
 Watson, Wm; Ninev, TaylorsV 25, E-5.  
 Waughtel, Ferd; Rock, E-town 18, T-16.  
 Waughtel, Josiah; Rock, E-town 18, R-18.  
 Wayte, Joseph; Wayne, Col 9, I-19.  
 Weaver, Eunice; Germ, E-burg 27, L-5.

BUY YOUR

Steel Ranges

Cooking and Heating Stoves  
 Hardware

Binders, Mowers and Bicycles

OF

## FRED. VOLLAND

Highest Quality

Lowest Prices

**Q. J. NOBLITT, DRUGGIST**  
 Special Attention Given Prescriptions  
 PHONE 178  
 529 Washington Street

## CHAS. S. BARNABY, Florist, Fifth and Union

Phones: Citz. 116; C. U. 1261

**CAPITAL, \$100,000.00**  
**Columbus, Ind.**

**FIRST NATIONAL BANK**

**LEIDORF'S**  
**Model Meat Market**

WHOLESALE AND RETAIL DEALERS IN  
**FRESH AND CURED MEATS**  
**611 Washington St., Columbus**  
 Phones: Citz. 41; C. U. 1961.

- Weaver, Philip; Union, E-burg 29, F-8.
- Weaver, Urias; Union; E-burg 29, F-8.
- Webb, Francis; Haw, Hope 16, Q-5.
- Webb, Holman; Haw, Hope 16, Q-5.
- Webb, J T; Wayne, Col 9, K-19.
- Webb, William; Sand, E-town 19, M-19.
- Webster, George; Haw, H-ville 22, U-9.
- Weddle, J M; Cols, Col 6, B-15.
- Weekley, Mathew; Harr, Col 5, D-13.
- Weeks, Sophia; Harr, Col 5, D-13.
- Wehmeir, Chas H; Clay, Cols 11, N-14.
- Wehmeir, Henry; Clay, Cols 11, N-14.
- Weichman, Fred; Wayne; JonesV 24, I-24.
- Weichman, Henry H; Wayne, JonesV 23, I-23.
- Weichman, William F; Wayne, JonesV 23, I-23.
- Weigand, Addie; Cols, Col 10, L-16.
- Weigand, Chas H; Cols, Col 10, L-16.
- Weind, John; Haw, Hope 14, U-5.
- Weinland, Henry; Haw, Hope 15, S-6.
- Weinland, W A; Haw, Hope 15, U-5.
- Weisenburg, Brion; Union, E-burg 29, D-9.
- Wells, Hezekiah; Brown Co, TaylorsV 25, A-7.
- Wells, Howard; Clay, Col 1, P-13.
- WELLS, H S; Cols, Col 7, H-15.**
- Wells, Wm; Brown Co; TaylorsV 25, A-7.
- Welmer, August F; Wayne, JonesV 24, L-23.
- Welmer, Edward Jr; Wayne, JonesV 24, H-22.

**COLUMBUS**

**Fuel and Ice Co.**

**DAN. CROW, Manager.**

BOTH PHONES { **CITZ. 12**  
**C. U. 121**

- Welmer, Edward Sr; Wayne, JonesV 24, H-22.
- Welmer, George; Wayne, JonesV 24, L-24.
- Welmer, William H; Wayne, JonesV 23, K-24.
- Wendal, John; Flat, Hope 17, N-9.
- Wendle, Val; Union, Col 4, C-10.
- Wernecke, Richard; Shelby Co, Hope 13, S-2.
- West, John; Clay, Col 1, O-12.
- Westermeir, F; Wayne, OgilV 12, H-19.
- Westermeir, Henry H Jr; Wayne, OgilV 12.
- Westermeir, Henry H Sr; Wayne, OgilV 12, H-19.
- Western, James; Clay, Col 1, N-13.
- Western, Margaret; Cols, Col 1, M-13. Tlph Cols Citz 8552.
- WESTERN, WARDELL; Cols, Col 1, M-13.**
- WESTERN, WM; Cols, Col 1, M-13. Tlph Cols Citz 8553.**
- Wheeler, Abe; Wayne, Col 7, H-17.
- Wheeler, Henry W; Cols, Col 6, D-15.
- Wheeler, Oril; Ohio, Col 7, F-19.
- White, Amos B; Harr, Col 5, C-13.
- White, Chas; Clay, Col 1, P-13.
- White, Chas; Clay, Hope 17, P-11.
- White, Clayburn; Ninev, E-burg 3, F-4. Tlph E-burg 184.
- White, Jas G; Clay, Col 1, P-12.
- White, John; Clif, Hart 21, V-11.
- White, Silas; Rock, E-town 18, T-16.
- Whitehorn, Noah S; Clif, H-ville 22, U-11. Tlph Harts 4B-24.
- Whitmer, John; Shelby Co, Hope 14, U-2.
- Whittington, Ben I; Harr, Col 5, D-12.
- Whittington, Frank L; Harr, Col 5, D-12.
- Whittington, Isom; Cols, Col 6, F-14.
- Whittinghill, Jas H; Wayne, OgilV 12, I-20.
- Whittington, John W; Harr, Col 5, C-13.
- Whittington, Lottie; Harr, Col 5, C-13.
- Whittington, Patsy; Harr, Col 5, C-13.
- Whittington, Wm H; Harr, Col 5, C-13.
- Whipker, Adolph; Cols, Col 11, L-14.
- Whipker, Annie; Cols, Col 11, L-14.
- Whipker, August; Cols, Col 11, M-15.
- Whipker, August; Germ, E-burg 27, I-6.
- Whipker, Chas; Cols, Col 11, L-14.
- Whittington, Geo H; Harr, Col 5, D-12.
- Whipker, Henry; Col, Cols 11, M-15.
- Whipker, Wm; Sand, Col 10, N-17.
- Wiggs, Jno; Sand, Col 10, O-17.
- Wilber, Dill; Sand, E-town 19, M-18.

No. 1066  
**F. T. CRUMP, Pres't**  
**H. GRIFFITH, Vice-Pres't**  
**FRANK GRIFFITH, Cashier**

**DR. A. RICE**

**PRIVATE SANITARIUM**

Both Phones. Cor. 8th and Washington



RURAL FREE DELIVERY.

97

**ARNOLD & CO. The Jeweler and Optician**  
 421 WASHINGTON STREET

Wilber, Fred; Sand, E-town 19, N-17.  
 Wilber, Moses; Sand, E-town 19, O-18.  
 Wilber, Ruben; Sand, E-town 19, O-17.  
 Wilber, Salem; Sand, E-town 19, O-19.  
 Wilber, Wm; Rock, Col 10, Q-16.  
 Wilburn, Robert B; Sand, E-town 19, N-20.  
 Wilcox, Alex L; Ohio, OgilV 12, C-20.  
 Wilcox, Leander; Cols, Col 3, J-12.  
 Wilds, Charles; J Co, E-town 20, R-19.  
 Wilds, William; J Co, E-town 20, R-19.  
 Wiley, Frank; Deca, Rugby 26, Y-9.  
 Wiley, Fred; Shelby Co, Hope 13, R-3.  
 Wiley, Ike; Rock, E-town 18, T-16.  
 Wiley, James S; Sand, E-town 20, P-19.  
 Wiley, Walker O; Sand, E-town 20, P-19.  
 Wilkerson, Isom; Wayne, Col 9, J-17.  
 Williams, Andy; Deca, Hart 21, W-8.  
 Tlph Harts 33-1½.  
 Williams, Charles; Haw, Hope 16, Q-7.  
 Williams, Ed; Shelby Co, Hope 13, S-3.  
 Williams, Elza; Deca, Hart 21, W-9.  
 Williams, Elza; Deca, Rugby 26, W-8.  
 Tlph Harts 33-3.  
 Williams, Frank; Germ, Col 3, H-8.  
 Williams, Grover; Deca, Rugby 26, X-8.  
 Williams, Hamer; Rock, E-town 18, Q-17.  
 Williams, Homer; Clif, Col 11, T-14.  
 Williams, John A; Shelby Co, Hope 13, Q-3.  
 Williams, John W; Clif, Hart 21, V-10.  
 Tlph Harts 17-3.  
 Williams, J M; Deca, HartsV 21, X-10.  
 Tlph Harts 17-4.  
 Williams, Jno N; Ohio, Col 7, F-18.  
 Williams, O; Deca, Hart 21, W-11.  
 Tlph Harts 9-1.  
 Williams, Thos; Flat, Col 2, L-8.  
 Williams, William L; Haw, Rugby 26, V-5.  
 Williamson, C H; Union, Col 4, B-11.  
 Williamson, John; Union, Col 4, B-11.  
 Wilson, A W; Rock, E-town 18, T-16.  
 Wilson, David; Clif, H-ville 22, T-10.  
 Wilson, David; Clif, Hope 15, T-10.  
 Wilson, Henry; J Co, E-town 20, R-19.  
 Wilson, H A; Deca, Hart 21, W-10.  
 Wilson, Jacob; Deca, Hart 21, X-9.  
 Wilson, James J; Harr, Col 5, F-11.  
 Wilson, Joel A; Sand, E-town 20, P-19.  
 Tlph E-town 18.  
 Wilson, John; Clif, Hope 15, T-10.  
 Wilson, John; Deca, Rugby 26, X-8.  
 Tlph 33-2½.  
 WILSON, JOHN A; Cols, Col 7, G-16.

**GEORGE'S**  
**"A GOOD PLACE TO TRADE"**  
 Groceries, Provisions, Stoves,  
 Small Hardware, Tinware and  
 Queensware, etc.  
**227 - 229 SECOND STREET.**  
**PHONE Citz. 195**

Wilson, John W; Shelby Co, Hope 14, U-2.  
 Wilson, Mary A; Haw, Hope 14, T-4.  
 Wilson, Mary J; Cols, Col 5, G-12.  
 Wilson, Rebecca; J Co, E-town 20, R-19.  
 Wilson, Willie; Deca, Rugby 26, X-8.  
 Wilson, Wm; Brown Co, TaylorsV 25, A-7.  
 Wilson, Wm M; Haw, Hope 14, T-5.  
 Winchester, Q A; Ohio, Col 8, E-17.  
 Winn, James; Germ, E-burg 27, L-5.  
 Winn, Lora C; Germ, E-burg 27 I-5.  
 Wint, Herman; Cols, Col 11, L-13.  
 Winterroad, David; Shelby Co, Hope 13, Q-3.  
 Winters, Mrs Nancy J; Ohio, OgilV 12, F-2.  
 Wirey, Alvin; Ninev, E-burg 28, E-4.  
 Wirey, Chas; Brown Co, TaylorsV 25, A-7.  
 Wirey, L A; Ninev, TaylorsV 25, B-7.  
 Wirey, Michael; Brown Co, TaylorsV 25, A-7.  
 Wirey, Jno; Brown Co, TaylorsV 25, A-7.  
 Wise, Early; Rock, Col 11, R-15.  
 Wiseman, Thos J; Cols, Col 2, K-11.  
 Witmer, Jacob; Shelby Co, Hope 13, S-3.  
 Wolf, Adam; Cols, Col 7, H-16.  
 Wolf, Chris; Ohio, Col 7, F-17.  
 Wolf, Fred; Harr, Col 8, D-16.  
 Wolf, Grace; Cols, Col 4, H-11.  
 Wolf, Jacob; Clif, H-ville 22, U-13.  
 Wolf, Peter; Cols, Col 6, D-15.

**MILLER BROS.**  
**RESTAURANT**  
 436 Fourth Street,  
**MEALS AND LUNCH.**  
 OPEN DAY and NIGHT.  
 Phone: Citz. 668.

**JOHN W. MORGAN**

**ATTORNEY-AT-LAW, Columbus, Indiana**  
 Office over First National Bank. Agent for American  
 Surety Co. Will execute Bonds for Administra-  
 tors, Executors or Guardians.

**PURE DRUGS Fehring's Drug Store OPPOSITE POST-OFFICE PHONE: Citizens, 92**

**HEGE & CO.**

**Contractors and Builders**

Lumber, Lath, Shingles, Sash, Doors,  
Blinds, Posts, etc.

**Office and Mill: Cor. 6th and Jackson,  
COLUMBUS.**

**BOTH PHONES No. 6.**

- Wolf, N D; Haw, Rugby 26, V-7.
- Wolf, Wilson; Clif, H-ville 22, T-12.
- Wood, Alvin; Flat, Col 2, L-7.
- Wood Geo F; Harr, Col 5, C-13.
- Wood, Geo P; Flat, Col 2, L-7.
- Wood, Will H; Cols, Col 2, L-10.
- Woodruff, J H; Deca, Hart 21, X-11.
- Woodruff, Nathan; Deca, Hart 21, X-11.
- Woodruff, W Elmer; Deca, Rugby 26, Y-9.
- Wooley, M O; Haw, Hope 17, R-7.
- Woolfinger, Ben; Deca, Hart 21, X-12.
- Wray, James; Ninev, TaylorsV 25, B-7.
- Wrench, John; Shelby Co, Hope 13, S-3.
- Wright, Edwin B; Wayne, Col 9, L-22.
- WRIGHT, F T; Germ, E-burg 29, H-6.**
- Wright, George; Haw, Hope 15, U-6.
- Wright, Jno Est; Rock, Col 10, R-16.
- Tlph Burnsville 15.
- Wright, Leroy; Clif, Hope 15, T-10.
- Wright, L H; Wayne, Col 9, L-21.
- Wright, Phineas; Wayne, Col 9, L-22.
- Wulf, Henry; Cols, Col 6, H-14.
- Wycoff, John; Germ, E-burg 27, L-4.
- Wycoff, Thomas; Union, E-burg 29, B-8.
- Yanzer, Charles; Shelby Co, Hope 13, S-3.
- Yeley, Adam; Haw, Hope 17, Q-8.
- Yeley, Emma; Clif, Hart 21, V-10.
- Yeley, Jas; Flat, Hope 17, P-9.
- Yeley, John; Clif, H-ville 22, T-13.

**GEILKER & METZLER**

**Columbus Cracker Bakery and  
Fancy Groceries,**

**525 Washington Street,  
COLUMBUS.**

**Phones: Citz. 394; C. U. 148.**

- Yeley, Mrs Julia; Flat, Hope 17, P-9.
- Yeley, Melville; Haw, H-ville 22, V-9.
- Yeley, Noah; Flat, Hope 17, P-9.
- Yeley, Ralph; Flat, Hope 17, P-9.
- Youman, Ezra; Clif, Hart 21, V-14.
- Youman, Lewis; Rock, Hart 21, V-16.
- Young, Henry; Harr, Col 5, C-13.
- Young, Wm Mc; Cols, Col 6, C-14.
- Young, W W; Clif, Hope 17, R-10.
- Youngman, John; Shelby Co, Hope 13, S-2.
- Youngman, Roy; Shelby Co; Hope 13, S-3.
- Zeigler, Buckley; Flat, Col 3, K-8.
- Zeigler, Chas; Germ, Col 3, I-8.
- Zeigler, Geo; Germ, E-burg 29, H-5.
- Zeigler, John; Cols, Col 5, G-13.
- Zeigler, M S; Haw, Hope 14, R-6.
- Zeigler, W J; Union, Col 4, F-10.
- Zimmerman, Jno; Cols, Col 3, J-12.
- Zuckschwerdt, C; Wayne, Col 9, K-18.
- Zuckschwerdt, Frank; Wayne, Col 9, J-17.
- Zuckschwerdt, Nelson; Wayne, Col 9, I-17.
- Zurbrugg, Chris; Cols, Col 10, N-16.
- Zurbrugg, Godfrey; Cols, Col 10, N-16.
- Zurbrugg, Henry; Cols, Col 10, N-15.
- Zurbrugg, Solomon; Haw, Hope 17, Q-9.
- ZWAYER, AARON; Clay, Col 1, R-12.**
- Tlph Hope 128-3.**
- Zwayer, Cozam; Clay, Col 1, R-12.
- Zwayer, Jonathan; Clay, Col 1, R-12.

**AZALIA.**

- Allen, William (Lizzie), lab, h s e cor Main and Boat.
- Allen, Sarah (wid), h n w cor Boat and W.
- Allen, Otto, lab, h n w cor Boat and W.
- Bozzell, Arthur (Lina), lab, h n w cor Cross and Overman.
- Bray, Calvin, Rev. (Emma), h s e cor Boat and W.
- Burns, John (Isabel), painter, h s w cor Cross and Overman.
- Bivens, Cornelius (Maggie), lah h s e cor N and W.
- Cochran, Chas. (Sadie), tmstr, h s e cor N and Overman.
- Davis, Millicent (wid), h s e cor Cross and Overman.
- Davis, O. M. Tlph Azalia.
- Davis, Esther E., dressmkr, b s e Cross and Overman.

**SAM'L DAHN, BAKER**

**LUNCH ANY TIME  
219 Washington Street**



**Columbus Machine Works**  
FRANK P. BOYD, MANAGER  
General Machine and Repair Shop.  
Blacksmithing  
Horsehoelng  
Cor. Fifth and Jackson Sts. Both Phones.

**DELONG, ORVILLE A., M. D. (Emma),** h s e cor Main and North. Tlph Azalia.

**Gray, Joseph (Sarah),** lab, h n w cor S and Overman.

**Harris, Joseph (Mary),** farmer, h 1 sq w of W on S.

**Hood, Frank (Ida),** lab, s w cor Cross and Main.

**Henry, Margaret (wid),** b n w cor Cross and Overman.

**Imel, William (Hattie),** lab, h w s Overman bet Boat and Cross.

**NEWSOM, ISSAC (Nora),** merchant, h w s Overman bet Boat and Cross.

**Newsom, Edward (Rose),** farmer, h n e cor Main and Cross.

**Newsom, Matilda (wid),** h e s Main bet Cross and Boat.

**NEWSOM, JOEL, merchant and P M,** b 1-4 mile n of public square.

**NEWSOM, OSCAR, (Ida),** farmer, h 1-4 mile n of public square. Tlph Azalia.

**Parker, Joe C. (Addie),** blgsmth, h n e cor Main and Boat.

**TUTTLE, WILLIAM,** sawyer, b s w cor Main and Cross.

## BURNSVILLE.

Mail to ELIZABETHTOWN, R.F.D. 18.

**A M M O N S, FRANK (Lucinda),** thresherman.

**Boyle, John,** lab.

**BROUGHER, ALLEN T.,** general store. Tlph Burns Ex.

**COHEE, SAM J.,** lab.

**COHEE, SAM J.,** lab.

**COSBY, GEORGE O., M D;** physician and township trustee. Tlph Burns 1 on 5.

**Dixon, Robert,** farmer.

**FIELDERS, CAP,** thresherman.

**GULLEY, WILLIS,** retired. Tlph Burns Ex.

**HUFFMAN, Kathrine (wid Jeff),** Tlph Burns 1 on 8.

**JACKSON, ANGUS,** general store.

**McFeron, Hezekiah B.,** lab.

**McFeron, Thomas,** lab.

**Wiley, Ike,** farmer.

## BENNETT PATTERSON

### LIVERY STABLE

Franklin St., bet. Second & Third

COLUMBUS.

Phone: Citz. 146.

## CLIFFORD.

**ATCHISON & BOYD,** elevator.

**Baker, Elijah,** retired farmer.

**Barb, David,** engr. Tlph Clifford 21.

**Beck, W. W.,** teacher.

**Berkheimer, James,** lab.

**Berkheimer, Phillip,** lab.

**Berkheimer, Valentine,** lab.

**BOYD, J. C.,** straw-baler.

**Boyd, James G.,** lab.

**Brown, E. B.,** blksmith.

**Burge, James,** lab.

**Burns, George,** painter.

**Burns, Jinks,** lab.

**BURNS, WILLIAM,** farmer. Tlph Clifford 12.

**Butler, E. B.,** bicycles, etc.

**BUTLER, MRS M. J.** Tlph Clifford 18.

**BUTLER, W. G.,** general mdse and Penn R R agt. Tlph store Clif 3, residence 73.

**Carter, John B.,** farmer.

**Carter, Roy,** lab.

**Collens, Alex,** lab.

**Collens, Jefferson,** lab.

**Collins, James,** retired farmer.

**Collins, Jerome,** plasterer.

**Davis, John,** farmer.

**Dooley, Brady,** lab.

**Dooley, James,** farmer.

**Edwards, Chas.,** section hand.

**Everroad, Chas.,** plasterer.

**Everroad, G. B.,** plasterer.

## HENRY HOWE,

LIVERY, FEED AND SALE

### STABLE

Corner Third and Franklin Streets.

BOTH PHONES { CITZ. C. U.

# H. W. Harland

## GOOD PRINTING

Phone, Citz. 421 512 Washington St.

# IRWIN'S BANK

303 WASHINGTON STREET

JOS. I. IRWIN, President  
WM. G. IRWIN, Cashier  
HUGH TH. MILLER, Asst. Cashier

100

CLIFFORD—ELIZABETHTOWN.

## Geo. Kitzinger & Sons, BAKERS and CONFECTIONERS

321-325 Washington St.

COLUMBUS.

BOTH PHONES: CITZ. 2; C. U. 21

FOUST, H., grocer. Tlph Clifford 11.  
Garrison, Elijah, trapper.  
Hanns, Oscar, lab.  
HARMES, CHAS, poultry and but-  
ter. Tlph Clifford 5.  
Harvey, George, lab.  
HAWES, J. K., M D, physician. Tlph  
Clifford 20.  
Hogan, Simeon, lab.  
Hill, Edward, lab.  
Hill, Jas. H., lab.  
HUGHES, S. C., produce. Tlph Clif-  
ford 22.  
KENNEDY, E. B., postmaster.  
Kennedy, Jos. B., lab.  
Kendal, B. F., lab.  
Lamasters, G. D., farmer.  
Linke, J. C., farmer.  
McIlvaine, Leander, farmer. Tlph  
Clifford 102.  
McKinney, T. G., tmstr.  
McQueen, A. L., farmer. Tlph Clif-  
ford 2.  
McQUEEN, J. D., justice of the  
peace.  
McQueen, O. D., teacher.  
McQUEEN, T. L., farmer. Tlph Clif-  
ford 16.  
MALSON, JOHN, farmer.  
MOHR, J. P. & SONS, butchers. Tlph  
Clifford 142.  
Newton, A. C., carp.  
Nickerson, Isaac, oil wagon.  
NORTON, J. P., elevator. Tlph Clif-  
ford 6.  
Pancake, Albert, huckster.

## J. N. HUGHES

337 Franklin St.

COLUMBUS.

PURE MEDICINAL

WHISKIES a SPECIALTY

PANCAKE, W. E., grocer. Tlph  
residence Clifford 1, store 24.  
Perkins, Mark, lab.  
POND, E. K., minister Christian  
Church.  
Pond, H. T., paper hanger. Tlph Clif-  
ford 17.  
P. C. C. & St. L. R. R. station. Tlph  
Clifford 19.  
REED, J. L., blacksmith. Tlph Clif-  
ford 9.  
Reynolds, H., photographer.  
Rouse, Jesse, lab.  
Rouse, Robert, section hand.  
RUDE, FRANK, house-mover and  
carpenter. Tlph Clifford 8.  
STOUGHTON, B. F., farmer.  
Stoughton, Edward, lab.  
Stoughton, William, farmer.  
Stoughton, William, lab.  
SULLIVAN, CHAS, fence-builder.  
Sullivan, E., produce.  
THAYER, J. W., hotel.  
Tolen, J. M., straw-baler.  
Weekly, Chas., oil wagon.  
Wetzel, F., section foreman.

## ELIZABETHTOWN.

Adams, Benjamin (Eliza), lab, h w s.  
Penn. st, lot 11.  
Adams, Charles (Lola), lab, h e s  
Penn. st, lot 29.  
Adams, Ora (Eliza), lab, h n w cor  
6th and Walnut.  
Adams, James (Nora), lab, h n w cor  
4th and R R, w s.  
Adams, Harrison (Mary), farmer, h  
Washington and Pennsylvania.  
Adams, Milton (Frankie), lab, h e s  
Pennsylvania, lot 33.  
Adams, Lizzie (wid), h 2d st bet R R  
and Walnut.  
Adams, Elizabeth (wid), h s e cor 3d  
and Walnut.  
Ammons, William, b s e cor 2d and  
West.  
Anderson, Wm. H. (Mary), carp, h s  
e cor 4th and e s R R.  
ANDERSON, JOHN B., teacher, h s  
w cor 3d and Poplar.  
ANDERSON, ALBERT (Elizabeth),  
grain buyer, h n w cor 2d and Pop-  
lar. Tlph E-town 5.  
ADNERSON, FLOYD (Emma F.), R  
M S, h s w cor 5th and W S R R.  
Anderson, Harry, thresherman, b s e  
cor 4th e s R R.

416-418-423 Fourth St.  
PHONES:  
CITIZENS, 22; C. U., 21.

NEWSOM'S CASH STORE

GROCERIES  
WOODENWARE  
STONEWARE

# H. M. HOLMES, DRUGGIST

BOTH PHONES

331 WASHINGTON STREET

**ROSEN BUSH ONE PRICE CLOTHIER**

**SHEA & FAHY  
LIVERY**

319 Fifth Street  
COLUMBUS

Phones: Citz. 55; C. U. 55.

Anderson, William jr., thresherman, b s e cor 4th and e s R R  
Anderson, Jess, grain buyer, b n w cor 2d and Poplar.  
Anderson, Roy, opr tel, b n w cor 2d and Poplar.  
ARBUCKLE, EARNEST (Mamie), mcht, h n w cor 2d and Center.  
Burns, James (Mary), lab, h w s R R and 1 sq n 10th.  
Barr, John sr (Mary E.), lab, b bet 4th and 5th on Walnut.  
Barr, Allen (Lucy A.), lab, h n w cor Water and Carney.  
Barr, John jr (Elizabeth), lab, h w s R R and S I R R.  
Beiber, Margarite (wid), h n e cor Clay and Poplar.  
Beshears, Polk (Maria), farmer, h e s Penn and S I R R.  
BONER, JOHN W. (Mary), postmaster, h n w cor 2d and Smith alley.  
BRANHAM, DAVID M. (Nettie), mcht, h n e cor 8th and E S R R. Tlph store E-town 8, residence 14.  
Bradford, Leona, tchr, b 2d st and w corp line.  
BRADFORD, JOHN H. (Margaret), carpenter and J P, h 2d st and w corporation line.  
Brinker, Jacob (Jane), lab, h n s Mill bet R R and Walnut.  
Brinker, John (Etta), lab, h n e cor 2d and West.  
Brinker, Mary (wid), b n e cor 2d and W.  
Brinker, Chas, lab, b n e cor 2d and W.  
Brooks, William (Jennie), lab, h 2d, bet Center and w corp line.  
BUDDENBOHM, HENRY (Mary), blacksmith, h n e cor Mill and W.  
Cain, Henry (Alta), lab, h s e cor Adams and Poplar sts.  
Cain, William (Lizzie), lab, h n e cor Wash and Penn sts.  
Campbell, Hugh (Lula), farmer, h w s R R bet 6th and 7th.  
Carmer, Clarence (Emma), lab, h e s N road.  
Carmer, William, lab, b w s R R n e rd.  
Carmer, Curtis, lab, b w s R R n e rd.  
Carmer, Clyde, lab, b w s R R n e rd.  
Carr, Harvey (Mary), lab, h w s Penn, lot 8.  
Carter, Ralph, prin town schools.  
CHURCH, REV GEO (Anna), minister, h s e cor Jeff and Poplar.

Clapp, Daniel (Lucy), carp, h w s Penn and S I R R.  
Clist, Mary (wid), b s s 2d 1 sq w High.  
Coatney, Emily (wid), h Judd st and n e rd, West.  
COHEE, WILLIAM H. (Grace), physician, h E S R R bet 5th and 7th. Tlph E-town 22.  
COHEE, NATHANIEL (Roseanna), notary public, h s e cor 2d and W.  
COLLIER, EDWARD, cashier, b s e cor Washington and Poplar. Tlph E-town 20.  
COLVIN, ROBERT (Lina), R M S, h n e cor High and Mill.  
Cook, Charles C. (Laura), lab, h n s 2d 1 sq e of Center.  
CONNER, LUKE (Sallie), clk, h n e cor 8th and Poplar.  
DANFORTH, CHAS, broom-maker, b s w cor 2d and Walnut.  
Danforth, Rebecca (wid), h n s High and w corp line.  
Danforth, Lourid, farmer, b n s High and w corp line.  
Dunlap, William (Salvayne), h s e cor 3d and Water.  
Dunlap, John W. (Mollie), lab, h w s R R n e rd.  
Dunlap, Albert, lab, b s e cor 3d and Water.  
Durland, Sarah (wid), h s e cor Harrison and Poplar. Tlph E-town 21.  
DURLAND, PHINEAS W., farmer, b s e cor Harrison and Poplar.

**Kimsey's Bottling Works**

**GINGER ALE, ORANGE CIDERS  
SODAS.**

534 Jackson Street.

PHONE: Citz. 139

**PLUMBING**  
**GAS FITTING**  
**C. M. KELLER & CO.**  
**STEAM AND HOT WATER HEATING**  
 Phones: Citizens, 350  
 C. U., - 47  
 312 Wash.

## Farmers and Merchants

### BANK

ELIZABETHTOWN

EDWARD SPRINGER, Pres't.  
 W. E. MOFFATT, Vice-Pres't  
 W. E. SPRINGER, Cashier.  
 E. S. COLLIER, Ass't Cashier.

ELZEA, ELISON (Priscilla), wagon-maker, h s e cor 5th and High.  
 ELZEA, JOHN (Rhoda), wagon-maker, h s e cor Carney and High.  
 Erwood, Fred, lab, b n w cor Judds addition.

ELZEA, SCOTT (Diana), wagon-maker, h s e cor 6th E S R R.  
 Elzea, Charles (Serepta), farmer, h n w cor High and Center.

FARMERS' & MERCHANTS' BANK,  
 Edward Springer pres, Wm. E. Moffatt vice pres, W. E. Springer cashier, Edward Collier assistant cashier. Tiph E-town.

Gilmore, Otto (Viola), tchr, h s e cor Liberty and Poplar.  
 Gaston, Sarah (wid), h n w cor 2d and W.  
 Glick, Louisa (wid), h w s Penn, lot 10.

GUINN, CHAS C. (Mary), traveling salesman, b s e cor S I & E S R R.  
 Herring, Emma (wid), h Judd and N E rd, W.

Herring, Chas., lab, b Judd and N E rd, W.  
 Howard, Sarah (wid), h s e cor 3d and High.

Hudson, Barzilla (Josephine), lab, h e s Penn, lot 31.  
 Hatt, Alex, broomkr, b w s R R 1 sq n 10th.

Hupp, Ray, opr, b s e cor Washington and Poplar.  
 Hull, Abram J. (Carrie), carp, h n s High 1 sq e Center.

Established 1852.

## F. C. ULRICH,

Corner Fourth and Franklin Sts.  
 COLUMBUS.

### BAKERY AND GROCERY.

Phones: Citiz. 442; C. U. 2791.

Hull, Grace, tchr, b n s High 1 sq e Center.

Hulse, Robert (Hulda), h s e cor 3d and Smith alley.

Johnston, James (Anna), lab, h s e cor 2d and Walnut.

Johnston, Ruben (Leva), lab, h s e cor 2d and Water.

Johnston, Thomas (Maud), lab, h s e cor W and Judd.

Kendall, Andrew J., lab, h Poplar n end and Mill e end.

Leighton, Dave (Mary), lab, h e s Penn, lot 38.

Leslie, Mattie E. (wid), h e s R R and 1 sq n S I.

Lockman, Chas. (Tessie), lab, h n e cor 5th and e s R R.

Long, Martin, lab, b s w cor Holley and Center.

Lovelace, Dan (Elizabeth), lab, h n w cor 5th and Water.

Martin, Rosa (wid), h s w cor W and Judd.

Martin, Tom, farmer, b s w cor W and Judd.

Martin, Grundy, lab, b s w cor W and Judd.

Martin, James (Mable), plastr, h s w cor Water and Judd.

MOFFAT, WILLIAM E. (Clara), farmer, h s e cor 8th and E S R R. Tiph E-town 15.

Morgan, Charles (Della), mach hd, h n e cor High and Carney.

McDonald, William, teamster, b w s R R and 1 sq n 10th.

McLaughlin, Marshal (Nellie), butcher, h e s R R bet 6th and 7th.

McMahan, Patrick (Sarah), h n e cor 2d and High.

Nation, Jess, h n e cor 5th and W.

NEWSOM, DAVID C. (Jennie), livery, h s e cor 2d and W.

Newsom, Margarite D. (wid), n s High 1 sq e Center.

Newsom, Margarite E. (wid), h s w cor 4th and w s R R.

Nichols, Ferd, opr, b s e cor Washington and Poplar.

Norman, Wallace F. (Della), tchr, h n e cor 2d and Center.

OREM, JAMES G. (Henrietta), blacksmith, h n e cor 2d and Danforth.

O'Neal, William H. (Cyntha), lab, h n s High 1/2 sq e Center.

Peters, Edward (Rosa), lab, h s w cor 5th and W.

## DAVID STOBO

418 THIRD ST.

Of all the don'ts, don't buy a home without you get an Abstract. Has the only Abstracts of the County. No Abstract can be relied on made from the Recorder's Index.

Peters, Earnest (Lottie), clk, h n w cor 5th and w s R R.  
 Pottorff, Marshal (Emma), carp, h w s Penn, lot 13.  
 Pottorff, Ardie, mach, b w s Penn, lot 13.  
**REMY, GUS M. (Grace)**, mcht, h s e cor Wash and Penn.  
**REYNOLDS, GEORGE E., M D (Josephine)**, physician, h s e cor 5th and E S R R.  
 Reynolds, James, R. Rev, b s e cor 5th and e s R R.  
 Reynolds, John, wine mnfr, b n w cor Judd's addition.  
 Rice, Doc, lab, b n e cor 5th and Smith alley.  
 Rice, John, lab, b n e cor 5th and Smith alley.  
 Riddle, James (Eliza), shoemkrs, h n e cor 6th and W.  
**ROGERS, GEORGE (Laura)**, barber, h s s 5th and s end Water.  
 Ryan, Joseph (Mary), farmer, h s s 2d bet Water and High.  
**SATER, PHILIP J. (Elizabeth)**, farmer, h s e cor S I & E S R R.  
 Sater, Henry, farmer, b w s R R bet 6th and 7th.  
 Sharp, Lina (wid), h w s Penn, lot 15.  
 Sisco, Chas. W. (Mary), shoemkr, h s w cor High and Danforth.  
 Sisco, Elison E., mach, b s w cor High and Danforth.  
 Smith, George sr (Ellen L.), farmer, h n e cor Holley and Center.  
 Smith, John (Eliza), h n w cor 2d and Walnut.  
 Smith, Nelson (Anna), lab, h w s R R 1 sq n Judd.  
 Smith, Minerva (wid), hotel, h s e cor Washington and Poplar.  
 Smith, Welby, painter, b s e cor Washington and Poplar.  
 Smith, Joe, lab, b s w cor Mill and w s R R.  
 Sparks, James H. (Effie), tmstr, h s w cor Holley and Center.  
**SRINGER, WILLIAM E. (Allie)**, banker, h s s 2d I square w High. Tlph E-town 9.  
 Tackett, Sallie (wid), b s e cor W and Judd.  
**THOMSON, DAVID A., M-D (Mattie K.)**, physician, b n w cor Mill and Water.  
 Thompson, Mable, tchr, b n w cor Mill and Water.  
 Thompson, Inez, phar, b n w cor Mill and Water.

## HUGHES BROS.

### LIVERY AND FEED STABLE

Corner Fourth and Franklin Sts.  
COLUMBUS.  
PHONE: CITZ. 66

**TRENT, CHAS C. (Mary)**, dentist, h n e cor 2d and Smith alley.  
 Vance, Boyd H. (Matilda), lab, h e s Penn, lot 36.  
 Van Wye, Lucy (wid), h n w cor 5th and Walnut.  
 Van Wye, Ruth, tchr, b n w cor 5th and Walnut.  
 Van Wye, May, tchr, b n w cor 5th and Walnut.  
**VOYLES, FRANK (Georgia)**, merchant, h n w cor 4th and W S R R.  
 Wainscott, Chas. (Anna), lab, h n e cor 6th and e s R R.  
 Walse, David (Addie), lab, h n w cor 3d and w s R R.  
 Welcher, Calvin (Lola), blksmth, h s w cor 2d and Walnut.  
 Wilber, Jackson (Mary), farmer, h n w cor 5th and Smith alley.  
 Wilber, Tom (Flora), lab, h s w cor Mill and w s R R.  
 Wilber, William (Minnie), lab, h e s Penn, lot 20.  
 Wilber, Frank (Emma), lab, h w s R R 2 sq n Judd.  
**WIGGS, ELDRIGE H. (Lizzie)**, well-digger, h w s R R 3 squares n Judd. Tlph E-town 4.  
 Williamson, Robert (Ella), lab, h s w cor 3d and w s R R.  
 Williamson, Roy, lab, b n w cor 5th  
**WILLS, PETER E. (Lizzie)**, wine mnfg, h n w cor Judd addition. and w s R R.

## W. E. McLEOD,

### Dental Surgeon,

422½ Fifth Street, Irwin's Block,  
COLUMBUS.  
Phones: Citz. 610; C. U. 1301

**CHAS. S. BARNABY, Florist, Fifth and Union**  
Phones: Citz. 116; C. U. 1261

HOMES in the Northwest,  
West and Southwest a  
Specialty.

## ERNST STAHLHUTH

### Kink Korner Drug Store

PRESCRIPTIONS A SPECIALTY

Cameras and Photograph Supplies  
School Supplies and Druggist's Sundries

PHONE, CITIZENS 114

## GRAMMER.

ADAMS, JOHN W., grain dealer.  
ADAMS & KELLER, grain. Tiph  
Grammer 15.  
Bergman, Peter, lab.  
Burns, Hogan, lab.  
Burns, Wm.  
BURKHART & WOLFER. Tiph  
Grammer 19.  
Campbell, Joe, farmer.  
Casty, Louis, saw filer.  
CARSON, LAFE, real estate agent.  
Davis, Abel, carp.  
Davis, Fin, lab.  
Doty, India (wid Jeff).  
DOTY, WM A., stock dealer. Tiph  
Grammer 1.  
Eason, Edward, tmstr. Tiph Gram-  
mer 21.  
Eddleman, James, blksmith.  
Foist, Wm, lab.  
FRIEDERDORF, L. J. Tiph Gram-  
mer 20.  
HARWOOD, JOHN, carpenter. Tiph  
Grammer 17.  
Hubbard, Dora, lab.  
LONG, EDWARD, merchant. Tiph  
Grammer 22.  
Maddocks, Wm, head sawyer.  
MURRAY, R. J. Tiph Grammer 24.  
Murray, Tip, lab.  
Neal, Albert, lab.  
Neville, James, lab.  
Rand, Thomas, lab.

Old Line

Large Dividends

## K. D. H. REAP

District Agent

Northwestern Mutual Life

310 WASHINGTON ST.

Largest Purely American Co. Organized 1857

PHONE: CITIZENS 279

SCHULTIES, W. FRANK, farmer.  
Tiph Grammer 14.  
Vanblaricum, Lizzie (wid).  
WERTZ, CHAS, foreman sawmill.  
Tiph Grammer 18.  
WERTZ, DANIEL & CO, saw millers.  
Tiph Grammer 25.  
Wilson, Wm., lumber inspector.  
WOLFER, WALTER, merchant.  
WRIGHT, JAMES V., trader. Tiph  
Grammer 11.  
Yancy, James, blksmith.

## HARTSVILLE.

Anderson, James H., stone cutter.  
Anderson, John, retired farmer.  
ANDERSON, JOHN E., painter, Tiph  
Harts 3.  
Anderson, Thomas, farmer.  
Barger, Mrs. Kathrine (wid James).  
Beam, A. H. K., retired farmer.  
Beam, Birdella, milliner.  
BECK, FLAVIUS J., M D, physician.  
Tiph Harts 15 and 27.  
Beck, Wm. H, M. D., retired physi-  
cian.  
Blair, Mrs William (wid William).  
BLINE, JAMES O., town clerk.  
Bline, John W., photographer.  
Botorff, Wm., stone mason.  
Botorff, James, stone Mason.  
Botorff, Milton, wagon maker.  
Botorff, Simpson, carp.  
Britt, Thomas, retired.  
Brown, Martin, lab.  
BROWN, WILLIAM, blacksmith.  
Tiph Harts 19.  
Buckley, James, stone mason.  
CARR, VICTOR Jr., farmer. Tiph  
Harts 17-2 1-2.  
CARROL, JOHN M., mail carrier R  
R No 21.  
Carter, James, lab. Tiph Harts 8-2.  
Carter, William, lab.  
Champ, Thomas, retired.  
CLAPP, CALVIN, merchant.  
CLAPP, EDWARD, contractor.  
CLAPP, J. TALMAGE (Clapp Bros.).  
CLAPP, JOHN B., merchant.  
Clapp, Mrs Lizzie (wid A. B.).  
CLAPP, WILLIAM (Clapp Bros.),  
merchant.  
CLAPP, BROS (J. Talmage and Wm  
C.), department store. Tiph 16.  
Clarkson, Frederick, lab.  
Collins, John M., mgr stone quarry.  
COTTLE, A. J., hardware dealer.  
Tiph residence 14-2.

E. L. WILLIAMS, Y. K. H.  
PHONES: C. U 188; CITIZENS 197.  
FARMS anywhere in Southern  
Indiana, Hardwood Lands  
a Specialty.

# THE RINGER STUDIO

525 1/2 Washington St.

PHONE, CITIZENS 544

**COTTLE HARDWARE COMPANY,**  
hardware. Tiph 14-1 I-2.

Courtner, Ann.  
Craig, Lewis, restaurant.  
Craig, Mrs. Mary (wid).  
Crawford, Wm., retired.  
**CRIM, JAMES T.,** general store.  
Tiph Harts 16 and 1 on 5.  
Crist, Henry H., contractor (retired).  
Critzer, Henry C., farmer.

**CUMMINS, JOHN B.,** undertaking  
and furniture. Tiph 23.  
Daily, Mrs. Nancy (wid).  
Davis, Godfrey, retired.  
Debusk, Russell, lab.  
Dinsmore, Simeon P., lab.  
Drouz, Frederick, retired.  
Eubank, George, barber.  
Fix, Elmira (wid David).  
Fuel, George, lab.

**GALBRAITH, DAVID.** Tiph Harts  
14 and 26.  
Garrison, Samuel, farmer.  
Gentry, Cary, barber.  
Gilliland, Frederick, lab.  
Gilliland, Sherman, lab.  
Graham, James, farmer.  
Graham, John, farmer.  
Graham, Phoebe (wid John).  
Graham, Samuel, tchr.  
Graham, Sherman, lab.  
Griffey, Anderson, retired.  
Ham, Amanda (wid John).  
Harris, Wm. H., barber.  
Johnston, Henry, teamstr.  
Johnston, Mack, carp.  
Keller, George, farmer.  
Keller, Jacob, tmstr.  
Ketner, Robert, lab.  
Kinsley, Harriet (wid).  
**LANE, EDWARD,** laborer. Tiph  
Harts 1 on 7.  
Lane, Marion, lab.

**LaRUE, REV E. I.,** minister M E  
church.  
Lawrence, Clinton U., carp.  
Lawrence, Nancy (wid Josiah).  
Lawrence, Wesley, carp.  
Lytle, Drusie, tchr Columbus Public  
Schools.

McClintic, Homer, butcher.  
**MAHAFFEY, ELIAS,** custom miller.  
Mahaffey, Wm., farmer.  
**MAHAFFEY & MORRISON** (James  
Mahaffey and I. H. Morrison), drug  
store. Tiph Harts 18 and 28-1 I-2.  
Maiders, Thomas, lab.

**MARKLAND, JAMES C.,** farmer.  
Mensch, Godfrey, retired farmer.  
Mobley, Jacob, supt stone masons.

**S We Lead, Others Follow. W**

**T Sawin Hardware Co. A**

**O HOPE G**

**V Hardware O**

**E Buggies N**

**S Implements S**

Mobley, James H., lab.  
Mobley, Wesley, farmer.  
**MORRISON, CHARLES,** druggist.  
Tiph 19-5.

**MORRISON, CLYDE C.,** M D, physi-  
cian. Tiph Harts 18 and 28-2.

**MORRISON, JAMES H.,** M D, physi-  
cian. Tiph 18 and 28-2.

Morrison, Mrs Mary (wid Robert).  
**MORRISON, WILLIAM,** mail carrier  
R R No. 22.

Mosier, Mrs Belle, tiph opr.  
Moulden, Benjamin, blksmth.

Norton, Mrs Lizzie. Tiph Harts 4.  
**PHILLIPY, A. NEWTON,** black-  
smith.

Phillippy, Nancy (wid of Gabriel).  
Phillippy, Jasper, merchant.

Phillippy, Oscar B., dentist. Tiph 29.  
Pond, Mrs Eliz (wid Peter). Tiph  
Harts 5.

Potorff, Wesley, retired farmer.  
Powell, Martha (wid James). Tiph 15.

Rawlings, Lyman J., painter.  
**RILEY, REV JOHN,** minister United  
Brethren church.

Ritner, Lizzie (wid).  
Robertson, Leah (wid).

**ROHRER, SARAH** (wid Simeon).  
Tiph 13-1 I-2.

Romine, Solomon, retired.  
Rominger, G. W. (T. W. Rominger &  
Son).

**ROMINGER, THOMAS W.,** saw mil-  
ler. Tiph 10.

**ROMINGER, T. W. & SON** (T. W.  
Rominger and G. W. Rominger),  
sawmill.

**Wm. Schooler**

**LIVERY and SALE STABLE**

**320 Fourth St., Columbus**

A specialty of Buying and Selling Horses

Phones: Citiz. 31; C. U. 36

**JOHN L. BONHAM**

**CRYSTAL LAUNDRY**  
Telephone No. 53. 330 Fifth Street

## Elmer E. Dunlap

**ARCHITECT**

**P. O. Building, COLUMBUS**

**Phone: Citizens No. 513**

**ROMINGER, WM T., real estate and insurance agent. Tlph Harts 7 and 32.**

Sanders, Nimrod, retired.  
 Scudder, Lyman J., carp.  
 Sharp, Sarah (wid).  
 Shoemith, William, Rev., minister, Christian.

Sims, Laura, milliner.  
**SMALLEY, JOHN K., M D, physician. Tlph 18.**

Smith, Philip, retired.  
 Smith, William, retired farmer.  
 Stewart, Edward, tmstr.  
**SWAIN & McCLINTIC (Alvin Swain and Homer McClintic), butcher shop. Tlph Harts 6 and 1 on 6.**

Tyner, Mary (wid Isaac).  
 Updyke, Thenie (wid).  
 Varnholt, Mary J., hardware.  
 Vieley, Joseph, farmer.

Wertz, Albert, carp.  
 Wertz, John, retired. Tlph Harts 10.  
 White, Hal, mngr Harts Tlph Co.  
 White, Mrs Laura, tlph opr.  
 Williams, Clint, lab.

**WILLIAMS, FELIX, livery and feed stable.**

Williams, Mrs Felix (wid).  
 Williams, George, lab.  
**WILLIAMS, ORLANDO, livery and feed stable.**

**WILLIAMS & WILLIAMS (Felix Williams and Orlando Williams), livery and feed. Tlph Harts 13.**  
 Wilson, John S., retired farmer.

## F. W. FEHRING

—DEALER IN—

**STAPLE AND FANCY GROCERIES**

**201 WASHINGTON STREET  
 COLUMBUS**

**Phone: Citz. 320**

Woodruff, Susan (wid Enos).  
 Woodruff, Wm., farmer.  
**WRIGHT, GEO W., post master.**  
 Yealey, David, tmstr.  
 Yeley, Melvin, lab.  
 Yost, James, retired.

## HOPE.

Abbett, Effie, h R R ave.  
 Abbett, Eliza, h R R ave.  
 Abbett, Hannah (wid Major), h R R ave.

Abbett, William (Ellen), wrks Tlph Co Market 9th h s Washington e side.

Aiken, R. P. (Ellen), retired Jackson 2d h w Market s side.

**AIKEN, WM H, (Almira), insurance agent and collector, b n w cor Main and Cross. Tlph Hope 8.**

Albright, Emma (wid John), n e cor Jackson and Walnut.

Albright, Emma, dom Frank Stapp Main 2d h s Mill w side.

**ALBRIGHT, HARRY (Albright and Bruner).**

**ALBRIGHT & BRUNER (Harry Albright and Haman Bruner), carriage mnfgs, n w cor Harrison and Grand. Tlph Hope 135.**

Albright, Raymond, wrks farm and carriage shop n e cor Grand and Harrison.

**ALLISON, ED C. (Minnie), editor Hope Journal, s w cor Vine and High. Tlph Hope 12.**

Arbuckle, Albert G. (Catherine E), janitor school house Market 5th h n Dunn e side.

Arbuckle, Etta, dressmaker, Harrison 2d h n Locust w side.

Albright, Lewellen A (Lucy), retired carriage mnfr n e cor Grand and Harrison.

Armstrong, George F. (Mary C. L.), carp Broad 3d h n Locust w side. Tlph Hope 139.

Armstrong, G. Ralph, carp, Broad 3d h n Locust w side.

Armstrong, Mary P., Broad 3d h n Locust w side.

Armstrong, Thessie, appr, Mrs Spaugh millinery h country.

Ashcraft, Ephraim, lab, Elm 2d h s Dunn w side.

Ashton, Elizabeth N. (wid John), Robbins 2d h s Jackson e side.

**E. L. McKINSTER**  
 227 Washington Street Citz. Phone 443

**NEW AND SECONd-HAND  
 Furniture, Stoves, Etc.**  
 General Repairing a Specialty



Ashton, John, painter and paper hanger, n e cor Scott and Washington.  
 Ashton, Ola, wrks Tlph Exchange n e cor Scott and Washington.  
 Ashton, William (Rosila), painter and paper hanger, n e cor Scott and Washington. Tlph Hope 141-1A.  
**ASPY, J. W. D (Pearl), veterinary surgeon, Jackson 2d h e Washington s side. Tlph residence Hope 42, farm 94-1 1-2.**  
 Baptist church, Jackson e Harrison s side.  
**BANK, CITIZENS' NATIONAL, capital stock \$30,000, w side public square, Joseph Burney pres, Jas Homsher vice pres, Frank Stapp cashier, A. Kennedy Lambert asst cashier. Tlph Hope 43.**  
 Barlow, Anna (wid Louis), Jackson 2d h e Walnut n side.  
 Barmes, Callie hkpr, Market 4th h n Dunn e side.  
 Barmes, Henry (Anna), lab, Market 4th h n Dunn e side.  
 Barmes, Mary (wid John), hkpr, cor Maple and High.  
 Barmes, William (Pauline), blk-smith, Jerry George n w cor Broad and High.  
 Baum, Pearl M., hkpr, s w cor Walnut and Mill.  
 Baum, Robert, lab, s w cor Walnut and Mill.  
 Bell, Charles, lab, Market 3d h s Washington e side.  
 Bell, Sarah M. (wid Miles), Market 3d h s Washington w side.  
 Bell, Thomas, emp Big Four R R, Market 3d h s Washington e side.  
 Bell, William, lab, Market 3d h s Washington w side.  
 Beroth, Albert (Mollie), fence bldr, Market, 2d h n R Rave w side.  
 Bevis, John F. (Rachel), lab s w cor Washington and Market.  
 Bevis, Jane (wid Isaac), s w cor Washington and Market.  
 Billiard, Elizabeth (wid Owen), 3d h Main w side s Cross.  
 Bishop, John (Susan), plasterer, Walnut 3d h n Locust w side.  
 Bishop, Neal A. (Grace), plasterer, Robbins 2d h s High w side.  
 Bittrick, C. Frank, barber at John Robertson's, Washington 4th h w Walnut n side.  
 Blocher, Jason (Emerien), emp Big Four R R, Elm 5th h s Washington e side.

## A. P. ROOPE, M. D.

Practice limited to diseases  
of the  
**EYE, EAR, NOSE AND THROAT.**

Office Cor. 6th and Washington  
Both Phones **COLUMBUS**

**BLUME, A. R., grocer and justice of the peace. Tlph Hope 51.**  
 Blume, Bert (Carrie), emp at grist mill, n e cor Walnut and Dunn.  
**BOAZ, MIGNON (Sarah E.), agent Big Four R R, Jackson 2d h w Walnut n side.**  
**BOWMAN, OSCAR W. (Amanda), grocery and meat market, manager Citizens Telephone Co, h Jackson 1st h e Harrison s side. Tlph Hope 29.**  
 Boyer, Benjamin (Louise), harness mkr, Jackson 3d h e Walnut n side.  
 Brier, Samuel W. (Myrtle), druggist, S. Stapp & Son s e cor Harrison and Mill.  
 Brown, Frank (Maggie), lab at brick-yd, Walnut 2d h s Mill w side.  
 Brown, Louis (Margaret), fence bldr, s e cor Robbins and Washington.  
**BRUNER, J. HAMAN (Albright & Bruner), carriage mnfg, Walnut 1st h s Grand w side.**  
 Bruner, Martha J. (wid. George W.), Walnut 1st h s Grand w side.  
 Bruner, Mattie, wrks Tlph Ex, Walnut 1st h s Grand w side.  
 Bruner, Martin (Phoebe), retired farmer, Main 2d h s Washington s side.  
 Bruner, Nile, farmer, Main 2d h s Washington w side.  
 Bruner, Ross (Bertha), tinner Weiland, Walnut 3d h n Washington w side.

## A. E. Hartman

**POULTRY  
EGGS AND BUTTER**

**317 FRANKLIN STREET**

PHONE: CITIZENS 113

**LIENBERGER**  
5TH AND WASHINGTON

Tailor, Hatter and  
Gents' Furnisher  
Phone  
Citizens 568

City Engineer.

County Surveyor.

**Wm. H. Rights**

CIVIL ENGINEER

Surveys, Plans, Estimates and Specifications

PHONE  
CITIZENS 476



- Bruner, Sarah, Jackson 3d h e Harrison s side.  
 Bullard, Carl (Cora), lab, n e cor Market and Dunn.  
 Bullard, Harry (Lulu), tiph lineman, Walnut 2d h s Mill e side.  
 Bullard, Ira (Minnie), engr, Elm 3d h s Washington e side.  
 Bullard, William, lab, n e cor Market and Dunn.  
 Burch, George (Laura), lab, Elm 5th h s Washington w side.  
 Burch, William T. (Carrie M), lab, Elm 3d h n Dunn w side.  
 Burcham, Henrietta, Elm 3d h s Jackson e side.  
 Burcham, John F. (Susan F), clk Davis dry goods store, n w cor Washington and Walnut. Tiph Hope 112.  
 Burns, Clara E., Walnut 5th h n Locust e side.  
 Burney, Franklin C. (Blanche M.), lab, Market 2d h s Washington e side.  
 Burcham, Harry, wrks Porter & Chandler, n w cor Walnut and Washington.  
 Carmichael, Harry, farmer, Jackson bet Harrison and Walnut s side.  
 Carmichael, Katherine, hkpr Carmichael Hotel, Harrison and Walnut s side.  
**CARMICHAEL, LEWIS F. (Johnna)**, Carmichael Hotel, Jackson bet Harrison and Walnut s side.

CALL ON

**Donner & Reeder**

429 Washington St.

For Expert Watch Repairing and Artistic Engraving.

Testing Eyes and Fitting Lenses a Specialty

"Honest Dealing" is our motto.

- Carroll, Edward (Lou), lab, Market 3d h n Dunn e side.  
**CARTER, JOSEPH (Hannah)**, retired farmer, Apple 2d h n Locust w side.  
 Carter, Oscar H. (Lavina), Elm 2d h s Washington e side.  
 Carter, Walter, lab, Elm 2d h s Washington e side.  
 Chandler, Stella, bkkpr and music tchr, n Main 2d h n Cross w side.  
**CHANDLER, S. EUGENE (Porter & Chandler)**, druggist, Main 2d h n Jackson w side.

**C. C. C. & ST. L. STATION. Tiph II.**

- Chitty, Eliza, h n e cor Vine and Locust.  
 Chitty, Walter, lab, Elm 2d h s Washington e side.  
 Chitty, Mattie, dressmkr, Harrison 2d h n Locust w side.  
 Christian Christopher F. (Anna), carp, n w cor Washington and Robbins.  
 Christian, Morton, lab, n w cor Washington and Robbins.  
 Christman, Henry (Emma), retired, Market 3d h n Dunn w side.  
**CLAPP, FLAVIUS P., janitor school house, Market 5th h n Dunn e s.**  
 Clarkson, Elijah (Armanda), retired, Elm 3d h n Dunn e side.  
**CLARKSON, JOHN T. (Sarah)**, mgr sawmill. Elm 3d h n Dunn e side. Tiph Hope 65-2.  
 Clarkson, Ralph E., stat engr, Elm 3d h n Dunn e side.  
**CLOUSE, DR BERTHA A., physician, office 2d floor E. A. Norman s w cor public square. Tiph office Hope 37-2, residence 37-3.**  
 Cohee, Daniel (Addie), emp Penn R R, Aiken 1st h s Washington e side.  
 Cohee, William (Leretta), tmstr, Scott 1st h s Washington w side.  
 Cook, Charles (Sarah), retired, s e cor Washington and Elm.  
 Cook, Clancy, student, Washington 3d h e Harrison s side.  
 Cook, Edward M. (Hattie L.), painter, Elm 1st h s Jackson w side.  
**COOK, GEORGE S. (Zora)**, lumber dealer, Washington 3d h e Harrison s side. Tiph office Hope 38, residence 58.  
 Cook, Harrison D. (Frances C.), wrks sawmill, Walnut 3d h n Jackson w side.  
 Cook, Hawkins (Esther), Walnut 2d h s Jackson e side.

**HARRY MCCORMACK**  
 MENS' FURNISHER  
 ST. DENIS BLOCK

Cook, Rev J. C. (Pearl), s e cor Jackson and Walnut. Tlph Hope 134.  
 Cook, Mary C. (wid Alex N.), Jackson 2d h Elm s side.  
 Cook, Norton, carp, Jackson h w Elm s side.  
 Cook, Sylvia E., Elm 1st h s Jackson w side.  
 Coots, Diana C. (wid Wilson), weaver, Scott 1st h s Jackson w side.  
 Coots, Nannie (wid Warren), Elm 1st h s Jackson e side.  
 Cotner, George (Lizzie), plasterer, Market 4th h s Washington s side.  
 Cotner, William H. (Minnie), lab, Market 7th h n Dunn w side.  
**COX, IRWIN A. (Hallie E.), city marshal, s w cor Grand and Main.**  
 Crockett, David (Elizabeth A.), farmer, Mill 1st h e Harrison n side.  
 Crosby, Bertha, school tchr, b s e cor Main and High.  
 Crawford, Ida (wid Henry), s e cor Dunn and Robbins.  
 Cummins, Gertrude, Walnut 2d h n Locust w side.  
 Cummins, Samuel (Jeanette), Walnut 2d h n Locust w side.  
**DALMBERT, A. (Mary), dry goods, Washington bet Harrison and Main s side.**  
 Davis, Edna, student, s end Washington.  
 Davis, Katie, millinery appr Mrs. Kate Spaug, Jackson e end.  
**DAVIS, JAMES R. (Minnie E.), general mdse, Washington w end. Tlph store 82-2, residence 82-3.**  
 Davis, Louis (Caroline), farmer, Jackson e end. Tlph 73.  
 Davis, Maud, milliner, Jackson e end.  
 Davis, William (Addie), farmer, Elm 4th n Dunn w side.  
 Dawson, Kathryn, trimmer Mrs. Kate Spaug millinery, b Jackson st.  
**DENNISON, GILBERT J. (Sarah), planing mill, Walnut 2d h s Washington e side. Tlph mill 33-2, residence 33-3.**  
 Dennison, Mary, milliner, Walnut 2d h s Washington e side.  
 Dennison, Pleasant, student, Walnut 2d h s Washington e side.  
 Dickson, Charles, lab, Robbins 1st h s High w side.  
 Dickson, George (Jane), retired, Robbins 1st h s High w side.  
 Dickson, Maggie, hkpr, Robbins 1st h s High w side.

## Davidson & Henderson UNDERTAKERS

Dealers in Furniture, Stoves and Household Goods

601, 603, 605, 607 Washington Street  
Odd Fellows Block

Both Phones  
No. 3

Columbus, Ind.

Dillman, Esther, school tchr, b Jackson 4th e Harrison w side.  
 Dillman, E. A., carp, Walnut 3d h s Mill w side.  
**DILLMAN, LEWIS (Charlotte E.), blacksmith shop, Jackson 4th h e Harrison n side. Tlph residence 93.**  
 Dillman, Ruth, Jackson 4th h e Harrison w side.  
 Dixon, Lemuel A., brick setter, n w cor Aiken and Washington.  
 Dixon, W. T. W. (Demih), retired farmer, n w cor Washington and Aiken.  
 Douglass, Jennie, dressmkr, Walnut 1st h s w Washington e side.  
 Douglass, Wm, retired, Walnut 1st h s Washington e side.  
 Drake, Katherine (wid Richard), Jackson 3d h w Main s side.  
**DRONEBERGER, J. PAUL (Mary), retired, n e cor Jackson and Harrison.**  
 Dunlap, Nettie (wid William), Walnut 3d h s Mill w side.  
 Elrod, Oliver (Lula), farmer, Jackson 5th h e Harrison s side.  
**ESSEX, S. E. (Kate), farmer, res on farm.**  
**ESSEX, TILDEN (Rebecca), broker, s Harrison e side.**  
 Eubank, Claud, lab, Market 6th h n Dunn w side.  
 Eubank, Clinton (Ellen), lab, Market 6th h n Dunn w side.

VISIT

## Bruning's Bazaar

403 WASHINGTON STREET

Columbus

**R. H. GARDNER & CO.** First-class Plumbers, Gas and Steam Fitters  
 Both Phones. General Attention to Repair Work. 619 WASHINGTON STREET

# We Will Bond You

THE UNITED STATES FIDELITY & GUARANTY CO.

JOHN RYNERSON, Attorney-in-Fact.

110

HOPE.

## McSWEENEY

The only store in Columbus that does not carry shoddy shoes.

SOLE AGENT

"Dorothy Dodd" "Walk-Over"

PRICES RIGHT.

408 WASHINGTON STREET.

Everhart, Charles (Susan), lab, n w cor Robbins and Dunn.

Everroad, Clyde (Ollie), plasterer and brick mason, Elm 4th h n Dunn e side.

Everroad, David (Mary E.), retired, Market 3d h n R R ave w side.

Everroad, Eldia (Daisy), n e cor Elm and Dunn.

Everroad, Thomas (Jane), plasterer, Elm 6th h n Dunn w side.

Fetter, Louisa C. (wid Henry), High 2d h w Scott n side.

Fetter, William B., lab, High 2d h e Scott n side.

Fishel, Mrs. E. B. (wid Edward B), n e cor Main and High.

Fishel, Hattie, hkpr, n e cor Main and High.

FISHEL, CHARLES, poultry dealer, Jackson 1st h e Market n side.

FISHEL, JULIUS (Miranda), poultry dealer, Jackson 1st h e Market n side.

Fishel, Robert, lab, Jackson 1st h e Market n side.

Fitzpatrick, Mrs Fanny (wid Jas R.), Harrison 2d h s Cross w side.

FOX, ADAM (Laura), retired butcher, n e cor Mill and Harrison.

Fox, Frank, butcher Sullivan's butcher shop, s Harrison.

Frazee, Charles (Mary), lab, n e cor Robbins and Washington.

Frazee, David D. (Myrtle), lab, Robbins 2d h s Dunn w side.

## Columbus Osteopathic Sanitarium

1230 WASHINGTON ST.

Dr. E. S. Morrow, Physician in Charge

Consultation Free

Charges Reasonable

Fry, William, lab, Washington old corp line s e.

Gambold, Mrs J. (wid John), Broad 2d h n Locust w side.

Garard, Ella, n e cor Main and Cross.

Garard, Henry (Arena), retired farmer, n e cor Main and Cross. Tlph 75.

Gates, Gertie, hkpr, w end Jackson s side.

GEORGE, JERRY J. (Barbara), blacksmith, Main 2d house s High w side.

George, Lalia, Main 2d h s High w side.

George, Mottis, wrks J. J. George h, Main 2d h s High w side.

Gephart, Charles S. (Anna), lab, n w cor Elm and Dunn.

Gilespe, George S. (Julia M.), uplhr Market 4th h n R R ave w side.

Gilespe, Harry, uplhr, Market 4th h n R R ave w side.

Girton, Nellie (wid Adam), 3d h Grand w Harrison.

Gleiser, Christina hkpr, s w cor Walnut and Jackson.

Glick, Mattie, dom Philip Spaugh. Washington 1st h e Harrison s side.

GLICK, URIAH R. (Eliza E.), contractor, n w cor Maple and Locust. Tlph 69.

Glick, William, wrks for Uriah Glick, n w cor Maple and Locust.

GOEN, L. L. (Isabelle), professor school, Walnut 4th h n Washington w side.

Grant, Jonathan (Mary), retired, Elm 1st h s Dunn e side.

Gruhl, Chas. E., Main 2 h s Cross w side, retired.

Gruhl, Edward F., wrks Herman F. Gruhl, h s w cor Cross and Main.

Gruhl, Herman F. (Mahala Ella), well driller, h s w cor Cross and Harrison. Tlph 90.

Guffey, Joseph E. (Jennie), school tchr and carp, Jackson 1st h e Elm n side.

Hairy, Martha (wid Andrew), Elm 2d h s Jackson w side.

Hanley, Rachael (wid James), s w cor Wash and Walnut.

Harker, Lucinda, Jackson 5th h e Harrison n side.

Hartzel, Mumford (Deam), paper hanger, n e cor Cross and Harrison.

Hartzel, Wm, drug clk S. Stapp & Son, n e cor Cross and Harrison.

**F. J. MEYER**  
 DRY GOODS, QUEENSWARE, CARPETS  
 Both Phones.  
 Cor. Third and Washington Streets.

**Jos. Trenenschuh** FANCY GROCERIES  
 Everything to Eat  
 Both Phones 530 5TH ST.

## CITY

# Horseshoeing Shop

815 Fourth Street

COLUMBUS, INDIANA

JOE STOBO, Prop.

- \*Hays, Adaline (wid Peter), cor Vine and Race.
- \*Hays, George, lab, at brick yd, cor Vine and Race.
- \*Hays, Kate, dom at U. R. Fishel, h cor Vine and Race.
- \*Hays, Lula, dom Charles Porter, h cor Vine and Race.
- Hege, Frank J. (Lillie), plumber Sawin Hardw Co, Mill 1st h w Main.
- Hege, Nathan (Calpha), farmer, n w cor Dunn and Scott.
- Hege, Sarah, h Vine 1st h s High e side.
- Henderson, Sarilda (wid Charles), Elm 6th h s Washington e side.
- Henderson, Wm. E., lab, 6th h s Wash e side.
- Henry, Mable, comp Hope Journal, b n Main 2 h n Cross w side.
- Heron, Howard (Etta), painter, Robbins 2d h s High e side.
- Herren, James (Dora), tmstr Market 6th h n Dunn e side.
- Hibbard, Elizabeth (wid Clayborn), Union 2d h n High e side.
- Hibbard, Elmira, Union 2d h n High e side.
- Hibbard, Henry, carp, Union 2 h n High e side.
- Hibbard, Wm (Etta), carp, Walnut 1st h s Mill e side.
- Higgins, Curtis (Cora), lab, Walnut 2d s Dunn w side.

BUY YOUR

Steel Ranges

Cooking and Heating Stoves

Hardware

Binders, Mowers and Bicycles

OF

# FRED. VOLLAND

Highest Quality

Lowest Prices

- Hilderbrandt, Elizabeth, Washington 2d h w Walnut n side.
- Hilderbrandt, Jesse, Washington 2d h w Walnut n side.
- Hilt, William R. (Mary J.), carp, Market 5th s Washington w side.
- HITCHCOCK, ALBERT (Bertha), mail carrier R F D, n w cor Cross nad Harrison.
- Hoffmaster, Fred W. (Eliza), retired Jackson, 1st h e Union s side.
- Hoffmaster, Pearl, Jackson 1st h e Union s side.
- Holder Horatio (Nancy), lab, Walnut 2d h n Dunn e side.
- Holder, Luther (Nannie), retired farmer, Jackson, 5th e Harrison s side.
- HOLLAND, ANDERSON (Louisa), farmer, Elm 2d h s Washington w side.
- Holman, John (Effie G), fence bldr, n w cor Elm and Washington.
- HOMSHER, JAMES (Nannie), retired farmer, s e cor Main and High. Tlph Hope 70.
- HOMSHER, LOUIS (Ardie), harness-maker, Harrison 1st h n Jackson w side.
- Horner, David B. (Anna M.), retired, s e cor Washington and Market.
- Horner, Edward (Cora), emp Big Four R R Co, n w cor Washington and Market.
- Howard, George (Hattie), painter, Elm 6th s Washington w side.
- Howard, John B. (May), farmer, Robbins 3d h s High e side.
- Howard, Susan (wid George), Walnut 2d h s Mill w side.
- Howe, Elizabeth, student, h n Main 2d h n Cross w side.
- Hubbard, Vermelia (wid William), Jackson 4th h e Walnut n side.
- Hudson, James, wrks sawmill, Walnut 1st h s Grand e side.
- HUTCHISON, JAMES F. (Samantha A.), grocer, Market 1st h n R R ave w side.
- Hutchison, Sarah R., hkpr, Market 1st h n R R ave w side.
- Irvin, Andrew J., lab, Market 3d h s Washington e side.
- Irvin, David (Ellen), lab, Market 3d h s Washington e side.
- Irvin, Esther M., Market 3d h s Washington e side.
- ISLEY, EDWARD (Mabel), groceryman, Jackson 3d h w Main n side. Tlph 19.

Q. J. NOBLITT, DRUGGIST

PHONE 172

The best line of WALL PAPER in Columbus, at NOBLITT'S 529 WASHINGTON ST.

# CHAS. S. BARNABY, Florist, Fifth and Union

Phones: Citz. 116; C. U. 1261

**LEIDORF'S**  
**Model Meat Market**

WHOLESALE AND RETAIL DEALERS IN  
**FRESH AND CURED MEATS**  
 611 Washington St., Columbus  
 Phones: Citz. 41; C. U. 1951.

- JONES, EDWARD A. (Mamie)**, farmer, at end of Jackson.  
**Jones, Elizabeth** (wid Worden P), n w cor Walnut and Jackson.  
**Jones, Sarah**, s w cor Locust and Walnut.  
**Jones, Theodore** (Sarah E.), gentl mdse, s w cor Elm and Jackson.  
**Kemp, C. A.**, farmer, n w cor Vine and Locust.  
**Kemp, Elizabeth**, student, h n Main 2d h n Cross w side.  
**Kemp, Elma**, school tchr, n w cor Vine and Locust.  
**Kemp, George (Monte)**, painter, s w cor Market and Dunn.  
**Kemp, Grace**, hkpr, h n w cor Vine and Locust.  
**KENT, DR C. V. (Fannie)**, physician, Jackson 9th h e Harrison n side. Tiph 45.  
**Kersey, William** (F. C.), Rominger Livery, Bill Burch.  
**Knapp, John** (Minerva), old soldier, Elm 2d h s Dunn w side.  
**Kocher, Harry H.**, contractor, Walnut 1st h n Jackson e side.  
**Kocher, Katie**, Walnut, 1st h n Jackson e side.  
**Kocher, Pearl**, Walnut 1st h n Jackson e side.  
**Kocher, William H.**, lab, Walnut 1st h n Jackson e side.  
**LAFERTY, FREDERICK (Ida)**, Hope Gas Co, Washington 1st h e Harrison n side.

**COLUMBUS**

**Fuel and Ice Co.**

**DAN. CROW, Manager.**

BOTH PHONES { CITZ. 12  
 C. U. 121

- LAMBERT, SAMUEL** (Alereia), insurance agent, Washington 1st h e M E church. Tiph 138.  
**Lane, Mary** (wid Perry), wrks Tiph Ex, Jackson 2d h e Walnut n side.  
**Laurence, Miranda** (wid Simeon), s end Elm.  
**Lee, Martha**, Washington old corp line n e.  
**LUTHER, HARRY**, board of trade, Jackson 4th h e Harrison s side. Tiph 35.  
**Luther, Mary A.** (wid John), Jackson 4th h e Harrison s side.  
**McAshland, E. H.**, retired farmer, Walnut 2d h s Washington e side.  
**McCafferty, William T.**, comp Journal office, h Harrison.  
**McCarty, Emma** (wid Charles), h w end Jackson s side milliner.  
**McIntyre, William H.** (Martha), carp, s w cor Elm and Dunn.  
**McNealy, Charles**, lab, Reems 1st h s Washington e side.  
**McNealy, George** (Florence), farmer, Walnut 2d h s Grand e side.  
**McNeely, Hamilton** (Sarah), Reems 1st h s Washington e side.  
**McNealy, Ralph** (Lillie), plasterer, Washington old corp line n e.  
**McNealy, Shirely**, lab, n w cor Market and Dunn.  
**McNealy, William** (Mary), carp, n w cor Market and Dunn.  
**MARSHALL, JESS (Lizzie)**, blacksmith, Walnut 2d h s Locust w side.  
**Marshall, Ralph**, clk T. E. Reed's grocery, Walnut 2d h s Locust w side.  
**Masters, John** (Mary), sexton and janitor Moravian church Aiken 2d h s Washington e side.  
**Mathews, Jennie** (wid Charles), Jackson 2d e Walnut w side.  
**M E church**, Washington off public square e.  
**M E church**, Wesleyan, s w cor Elm and Washington.  
**Michael, Caroline M.**, Washington 1st h w Harrison.  
**Michael, Charles G.** (Mary L.), clk H. L. Michael, Washington 1st h w Harrison s side.  
**Michael, Emma E.**, Washington 1st h w Harrison.  
**Michael, Gertrude E.**, Washington 1st h w Harrison.  
**MICHAEL, HENRY L. (Grace)**, merchant, h n e cor Main and Locust. Tiph 88.

CAPITAL, \$100,000.00  
**Columbus, Ind.**

**FIRST NATIONAL BANK**

No. 1066  
**F. T. CRUMP, Pres't**  
**H. GRIFFITH, Vice-Pres't**  
**FRANK GRIFFITH, Cashier**

**DR. A. RICE**

**PRIVATE SANITARIUM**

Both Phones. Cor. 8th and Washington



**ARNOLD & CO.** The Jeweler and Optician  
421 WASHINGTON STREET

## GEORGE'S

"A GOOD PLACE TO TRADE"

Groceries, Provisions, Stoves,  
Small Hardware, Tinware and  
Queensware, etc.

227 - 229 SECOND STREET.

PHONE Citz. 195

Neighbors, Charles (Emma), uphrl  
Albright & Bruner, Main 2d h s  
Mill e side.

Neighbors, Mont, h Main 2d h s Mill  
e side.

NELIGH, ALBERT A., harness-mkr,  
Harrison public square.

Neligh, Lydia, Jackson public square.

NELIGH, FRANK F. (Lelia M.), bak-  
er and confectioner, Mill 2d h w  
Harrison s side.

NELIGH, SHERMAN (Ella), carriage  
mnfg, Main 2d h n Cross e side.

Norman, Bert (Myra), baker Neligh  
bakery, n w cor Walnut and Dunn.

Norman, Carl, clk E. A. Norman, h  
Main 2d h n Locust w side.

NORMAN, EPHRIAM A. (Jennie),  
undertaker, Main 2d h n Locust w  
side. Tlph 39.

Norman, George W., canvasser, n e  
cor High and Harrison.

Norman, John A. (Johanna), cement-  
layer, Walnut at end of Locust.

Norman, Lora, Main 2d h n Locust w  
side.

NORTON, WM J., M D (Minnie F.),  
physician, n e cor Main and Cross.  
Tlph residence 2, office 59.

Nowman, Emma (Mathais), Jackson  
3d h e Harrison s side.

Paetzel, Charles August (Lucy A.),  
barber shop, s e cor Cross and Har-  
rison.

Paetzel, Wm R., barber, public sq n  
side.

## MILLER BROS.

# RESTAURANT

436 Fourth Street,

MEALS AND LUNCH.

OPEN DAY and NIGHT.

Phone: Citz. 668.

MILLER, JOHN AMBROSE (Sarah  
E.), carpenter with tile mill, Jack-  
son 2d h e Harrison s side.

Miller, Art G. (Flora M.), lab brick-  
yd, n w cor Locust and Broad.

Miller, Belle (wid James), dressmkr,  
s w cor Broad and High. Tlph 140.

Miller, Frank, lab, s w cor Broad and  
High.

Miller, Hannah (wid William), Elm  
1st h s Washington w side.

MILLER, HERMAN (Ella), post  
master, s e cor Main and Cross.

Miller, John (Bertha), lab, cor Wal-  
nut s end.

MILLER, LAVINE, bk-kpr Hope  
Building & Loan, Market 2d h s  
Washington w side.

Miller, Lola, s w cor Cross and Harri-  
son.

Miller, Mary F., s w cor Cross and  
Harrison.

Miller, Roy P., wrks Sid Sullivan, h  
w end Jackson.

Miller, Walter Q. (Viola), salesman  
Sawin Hardw Co, Vine 1st h s Mill  
e side.

Miller, W S. (Lucy), retired, w end  
Jackson.

Mix, Catherine (wid Henry), Walnut  
2d h n Jackson w side.

Mix, Cleveland, farmer, Walnut 2d h  
n Jackson w side.

Mix, Simpson (Alice), clk Bowman,  
Walnut 2d h n Jackson w side.

\*Monroe, Fred, lab, s w cor Washing-  
ton and Robbins.

\*Monroe, Louisa (wid Henry), s w cor  
Washington and Robbins.

Moore, George, Sr (Callie), retired,  
Jackson 2d h w Walnut s side.

Moore, George S. (Emma), blksmith  
Lewis Dillman, Jackson 7th h e  
Harrison n side.

Moore, John (R F D), Jackson 2d h w  
Walnut s side.

Moravian church, s w cor Main and  
Locust. Pastor, Paul M. Greider.

Murphy, Marshall (Sinia), lab, n e cor  
Market and R R ave.

Myers, Daniel (Maggie), retired, n e  
cor Robbins and Washington.

Myers, James (Nannie), tmstr, s e  
cor Robbins and Jackson.

NADING, SIMON (Mary), grist mill,  
Washington 5th h e Harrison s  
side. Tlph mill 87, residence 98,  
office 64.

# JOHN W. MORGAN

ATTORNEY-AT-LAW, Columbus, Indiana  
Office over First National Bank. Agent for American  
Surety Co. Will execute Bonds for Administra-  
tors, Executors or Guardians.

**OPPOSITE POST-OFFICE**  
**PHONE: Citizens, 92**  
**PURE DRUGS**  
**Fehring's Drug Store**

## HEGE & CO.

### Contractors and Builders

Lumber, Lath, Shingles, Sash, Doors,  
Blinds, Posts, etc.

Office and Mill: Cor. 6th and Jackson,  
COLUMBUS.

BOTH PHONES No. 6.

PANGBURN, DANIEL W. (Mary G.),  
carpenter, s w cor Jackson & Scott.  
Patterson, Erne, Walnut 4th h n Jack-  
son w side.

Patterson, John (Jennie), stat engr,  
cor Mill and Broad.

Patterson, Samuel (Christiana), wrks  
feed store, Walnut 4th h n Jack-  
son w side.

Patterson, William (Lydia), wrks  
sawmill, Market 6th h s Washing-  
ton e side.

Phillips, Fern, dom, Jackson 3d h w  
Walnut s side.

Pickett, Charles B. (Martha L.), re-  
tired, Elm h s Washington w side.

Pickett, Elmer (Eliza), lab, Elm 2d  
h n Dunn e side.

Pickett, James F. (Euphemia), re-  
tired, Elm 5th h n Dunn w side.

Pickett, Oscar, lab, Elm 5th h n Dunn  
w side.

PLUMMER, W. R. (Katherine), pas-  
tor M E church, Washington 3d h  
e Harrison n side.

PORTER, CHARLES H. (Porter &  
Chandler), b Main 2d h n Jackson  
w side.

Porter, Rebecca J. (wid Wm N.),  
Washington 4th h e Harrison s side.

Porter, Susan (wid Edward T.), Main  
2d h n Jackson w side.

PORTER & CHANDLER, druggists,  
public square, n side. Tlph 83.

Price, Clarence, wrks flour mill, n w  
cor Vine and High.

## GEILKER & METZLER

### Columbus Cracker Bakery and Fancy Groceries,

525 Washington Street,  
COLUMBUS.

Phones: Citz. 394; C. U. 148.

Price, George H. (Hattie M.), n w cor  
High and Vine.

Price, Howard, lab, n w cor High and  
Vine.

Public school, Market w s bet Dunn  
and Washington.

Public school, Washington bet Walnut  
and Harrison.

Query, Thomas (Emma), lab, Rob-  
bins 1st h s Jackson w side.

Reed, Amos, farmer, h cor Locust and  
Broad.

Reed Charity, hkpr, h cor Locust and  
Broad.

REED, CHRISTIAN L., retired gro-  
ceryman, h w end Jackson s side.  
Tlph Hope 50.

Reed, Franklin (Matilda), farmer,  
Mill 3d h w Harrison, s side.

REED, L. D., M D (Flora), physician,  
Jackson 5th h e Harrison n side.  
Tlph residence 92, office 1.

Reed, Ella, milliner, s side public sq.

Reed, Franklin (Matilda), farmer,  
Mill 3d h w Harrison s side.

Reed, Garl (Grace), painter, Robbins  
2d h s Jackson e side.

Reed, Isaac, broom-mkr, Walnut 1st  
h n Locust w side.

Reed, Martin (Addie Pearl), school  
tchr, h w end Jackson s side.

Reed, Martin, farmer, h cor Locust  
and Broad.

Reed, Sarah, hkpr, s w cor Walnut  
and Jackson.

Reed, Solomon, broom-mkr, Walnut  
1st h n Locust w side.

Reed, Susan, hkpr, Walnut 1st h n Lo-  
cust w side.

REED, THOMAS EDDY (Etta A.),  
grocer, s w cor public square, h  
Mill bet Main and Harrison. Tlph  
85.

Reed, Wilmer C. (Minnie A), painter,  
n e cor Union and High.

Reehn, Van (Lillie), lab, Market 9th  
s Washington e side.

REGENNAS, E. G., M D (Mary A.),  
D D S, Main 2d h s High e side.  
Tlph office 84, residence 20.

Regennas, Cornelia (wid John), h  
Main 2d h s High e side.

Remy, Martha (wid John), Harrison  
2d h n Cross w side.

Reude, Oliver (Anna), painter Neligh  
carriage wrks, s e cor Broad and  
High.

Rider, Catherine (wid J. K.), Jackson  
1st h w Main n side.

**SAM'L DAHN, BAKER LUNCH ANY TIME**  
219 Washington Street



**Columbus Machine Works**  
 General Machine and Repair Shop.  
 FRANK P. BOYD, MANAGER  
 Cor. Fifth and Jackson Sts.  
 Both Phones. Blacksmithing Horseshoeing

## BENNETT PATTERSON

### == LIVERY STABLE ==

Franklin St., bet. Second & Third  
COLUMBUS.

Phone: Citz. 146.

Rominger, Emily A., Vine 2d h n Locust w side.

**ROMINGER, FRANK** (Gertrude), mail carrier R F D, Jackson 2d h s Harrison n side.

Rominger, Frank L., motorman, Jackson 2d h e Walnut s side.

**ROMINGER, FREEMAN** (Cornelia A.), liveryman, Jackson 2d h e Walnut s side. Tiph stable 36, residence 80.

Rominger, Jennie F., Jackson 2d h e Walnut s side.

Rominger, Lisle A., Jackson 2d h e Walnut s side.

**ROMINGER, MILLARD** (Stella), mail carrier R F D, Jackson 10th h e Harrison n side. Tiph 56.

Rominger, Walter (May), carriage trimmer, Elm 2d h s Jackson e side.

**ROMINGER, WILLIAM A.** (Minnie), grocer, Jackson 5th h w Walnut s side.

Rothrock, Caroline (wid George), Washington 1st h w Walnut n side.

Rothrock, Charles (Mary), lab, s e cor Jackson and Elm.

**ROTHROCK, GEORGE**, painter, Washington 1st h w Walnut n side.

Russell, Edward (Mamie), Jackson 3d h w Main s side.

Russell, Eugene (Daisy), farmer, Mill 2d h e Harrison s side.

Russell, Mary (wid John), Jackson 3d h w Main s side.

## HENRY HOWE,

LIVERY, FEED AND SALE

### STABLE

Corner Third and Franklin Streets.

BOTH PHONES { CITZ.  
C. U.

Ridgely, George (Laura), lab, Elm 2d h n Dunn w side.

Ridgely, Raymond,, emp Big Four R R Co, Elm 2d h n Dunn w side.

Ridgely, Nona, dom Herman Miller, s e cor Main and Cross.

Riker, Mattie (wid George), Washington 2d h e Harrison s side.

Riker, William, roof painter, Washington 1st h e Harrison s side.

Roach, Charley, lab, n w cor Harrison and Locust.

Roach, Cora, hkpr, n w cor Harrison and Locust.

Roach, Howard, lab U. R. Fishel, n w cor Harrison and Locust.

Roach, Ollie, hkpr, n w cor Harrison and Locust.

Robbins, Jomila, clk Racket store. Jackson 3d h w Walnut n side.

**ROBBINS, WESLEY** (Anna), retired farmer, Jackson 3d h w Walnut n side.

Robertson, Benjamin (Margaret), tmstr, s w cor Harrison and High.

**ROBERTSON, DAVID A.** (Kate M.), grocer, Jackson at end of Elm n side. Tiph store 97, residence 20.

Robertson, James, barber, s w cor Harrison and High.

**ROBERTSON, JOHN**, barber, s w cor Harrison and High. Tiph residence 103-2.

Robertson, Ora, barber shop, s w cor Harrison and High.

Robertson, Raleigh A., clk David Robertson, n side Jackson st.

Robison, Edward E., lab, Elm 1st h n Washington e side.

Robison, Margaret J. (wid Moses N.), Elm 1st h n Washington e side.

Rogers, Ed H. (Mattie), trav salesman, Washington 4th h e Harrison s side.

Roller, Clarinda (L. Caney), Elm 3d h s Washington w side.

Roller, Willis, retired, Elm 3d h s Washington w.

Rominger, Adelaide C., Vine 2d h n Locust w side.

Rominger, Alta M., Jackson 2d h e Walnut s side.

**ROMINGER, ALVIS** (Sallie), with tile mill, Jackson 2d h e Harrison n side. Tiph residence 76.

Rominger, A. S. (Amanda), book agt, Vine 2d h n Locust w side.

**ROMINGER, CASSIUS** (Flood), retired, Jackson 5th h w Walnut n side.

416-418-423 Fourth St.  
PHONES  
Citizens, 22; C. U., 221.

**NEWSOM'S CASH STORE**

**GROCERIES  
WOODENWARE  
STONEWARE**

**Geo. Kitzinger & Sons,**

**BAKERS and CONFECTIONERS**

321-325 Washington St.

COLUMBUS.

**BOTH PHONES: CITZ. 2; C. U. 21**

- SAWIN, ASA W. (Annie M.), (Sawin Hardware Co), n w cor Main and Mill. Tlph 18.  
SAWIN, CHARLES F., clk Sawin Hardware Co, Washington 4th h w Walnut n side.  
Sawin, Ethel, student, Washington 4th h w Walnut n side.  
SAWIN, ISAAC W. (Sarah M.), (Sawin Hardware Co), Washington 4th h w Walnut n side. Tlph 41.  
SAWIN, OTTIS J. (Delphia), bkkpr Sawin Hardware Co, h s w cor Main and High.  
SAWIN HARDWARE CO, Agricultural implements and hardware, w side public square. Tlph 25.  
SCHAEFER, WILLIAM (Minnie), stock buyer, n w cor Main and Locust. Tlph Hope 48.  
SCHAUB, JULIUS T. (Clara), jeweler and photographer, h s e cor public square. Tlph 26.  
Seward, Albert (Villa), lab, Elm 4th h s Washington e side.  
SEWARDS, EDWARD (Caroline), (Sewards & Co), clothier Main and High n w cor.  
SEWARDS & CO, clothiers, w side Main and Mill.  
Shepard, Alexander, gardener, old seminary bldg.  
Shepard, Eliza, hskpr old Seminary bldg.  
Shepherd, Lee (Carrie), dealer in junk, s w cor Vine and Mill.

**J. N. HUGHES**

337 Franklin St.

COLUMBUS.

**PURE MEDICINAL**

**WHISKIES a SPECIALTY**

- Shields, Eva, n e cor Main and Mill.  
SHIELDS, JASPER E. (Emma F.), dealer in shoes, n e cor ain and Mill.  
Shore, George R (Rose L), stone mason, Union 1st h s Jackson e side.  
Shore, John (Loretta), liveryman, s w cor Harrison and Mill.  
Shultz, Frances, dressmkr, n e cor Harrison and Locust. Tlph 68.  
SHULTZ, L. T. (Carrie M.), public hack line, n e cor Harrison and Locust.  
Sidener, Frank A., lab, Market 4th h s Washington e side.  
Sidener, Sarah (wid J. D.), Market 4th h s Washington e side.  
SIEBERT, RUDOLPH (Clara), shoemkr, n w cor Harrison and Mill. Tlph 77.  
Simmons, John (Sarah), farmer, n w cor Jackson and Main.  
Smiley, Curt (Mary), Dunn 1st h e Market s side.  
Smiley, Luther, lab, Dunn 1st he e Market.  
Smith, Frank (Lida), farmer, Robbins 4th h s High w side.  
Smith, Helen, music tchr, s e cor Elm and Dunn.  
Smith, John (Cora), shoemkr, s e cor Elm and Dunn, r Main 1st door s Washington e side.  
Smith, Solomon (Georgiana), retired, Union 1st h n Dunn e side.  
Smith, Thomas, barber Solomon Robbins, 4th s High w side.  
Smith, Walter, student, Robbins 4th h s High w side.  
Snyder, Frank, lab, n e cor High and Harrison.  
Solomon, Greely A. (Daisy), barber, Market 5th h n Dunn w side.  
SOLOMON, L. G. (Margaret), farmer, n w cor Main and Grand.  
Sowers, Elizabeth (wid Paul), n e cor High and Harrison.  
Spaugh, Kate (wid Timothy), Elm 3d h s Jackson e side.  
SPAUGH, MRS KATE, milliner, Jackson st, h Washington. Tlph 40-2.  
SPAUGH, PHILIP (Kate), undertaker, Washington 1st h e Harrison s side. Tlph 40-3.  
Spaugh, Meal, carp, Jackson 6th h e Harrison n side.  
Spaugh, Walter, student, Washington 1st h Harrison s side.

**H. M. HOLMES, DRUGGIST**

BOTH PHONES

331 WASHINGTON STREET

STAM, JOHN A. (Enrie), barber shop, Harrison 1st h s Grand e side.

STAM, WILLIAM R. (Winifred C.), grocer, s e cor Market and Dunn.

Stanley, Enoch C. (Virginia B), engr flour mill h Main 3d h s Cross e side.

Stanley, Samuel, lab, b Main 3d h s Cross e side.

Stanley, Walter, painter, wrks Albright & Bruner, h Main 3d house Cross e side.

STAPP, FRANK (Margaret), cashier Citizens National Bank, Main 2d h s Mill w side. Tlph Hope 53.

STAPP, SIMEON, M D (Emeline), physician, s e cor Main and Mill.

STAPP, SIMEON & SON, druggists, Main and Jackson, h s w cor Main and Mill. Tlph 28.

\*Starkes, Ella, Race st.

Stater, Arthur, farmer, s w cor Dunn and Robbins.

Stater, Charles (Sarah), farmer, s w cor Dunn and Robbins.

Stater, Wm A. (Ellen), lab, w cor R R ave and Robbins.

Step, David (Anna), lab, brick-yd, Cross 2d h e Harrison w side.

Stewart, Marion (Sarah), farmer, Walnut 2d h n Washington e side.

Stout, H. C. (Sarah A.), dyer, n e cor Walnut and Washington.

Sullivan, Effie, Market 2d h n R R ave.

Sullivan, J. W. (Matilda), retired farmer, 2d h Grand w Harrison.

Sullivan, Ray, clk Sid Sullivan, s Market.

Sullivan, Roy, lab, Market 2d h n R R ave.

SULLIVAN, SIDNEY (Josephine), butcher, Marker 2d h n R R ave. Tlph residence 69, Market 147.

Swartz, John, Sr (Ellen), tractomobile, Washington w and s side.

Swartz, John O. (Cora), tractomobile, w Washington s side.

Thomas, Henry, farmer, s w cor Dunn and Robbins.

Thompson, Frank (Susan), school tchr, Harrison bet Mill and High.

Thompson, J. Thomas, dealer in eggs, Washington 2d h w Walnut s side.

Thompson, Lina F., Washington 2d h w Walnut s side.

THOMPSON, RILEY, township assessor, Vine 2d h s High w side.

## SHEA & FAHY LIVERY

319 Fifth Street

COLUMBUS

Phones: Citz. 55; C. U. 55.

TREADWAY, JOHN MILTON (Rose), grocery and meat market, n e cor Maple and Locust.

Treadway, Nannie (wid. Milton), Walnut 3d h n Jackson w side. t

Trisler, Lillie, dressmkr, n e cor Harrison and Locust.

Trisler, Sarah, (wid George), Mill 1st h e Harrison n side.

Utter, Clinton J., salesman Sawin Hardw Co.

Van Horn, Andy, vault cleaner, Walnut 3d h n Locust e side.

VINNEDGE, THOMAS (Mary), licensed autioneer, Jackson 8th h e Harrison n side. Tlph 46.

\*Walker, Beryl, h Race st.

\*Walker, Mary (wid Henry), Race.

Wasson, Dee (Pearl), farmer, s Aiken.

WASSON, HARDIN (Isabelle), retired farmer, Jackson 3d h w Walnut s side. Tlph 120.

WASSON, OSCAR (Maggie), junk dealer, n w cor Dunn and Scott. Tlph 146.

Wayman, Bertha, clk Davis dry goods store, Walnut 2d h s Jackson e side.

WEBB, WM, drayman, Walnut 5th h n Locust e side.

WEINLAND, GEORGE D. (Anna), hardware dealer, Jackson 1st h w Main s side. Tlph store 24, residence 62.

### Kimsey's Bottling Works

GINGER ALE, ORANGE CIDERS  
SODAS.

534 Jackson Street.

PHONE: Citz. 139

ROSENBUSH ONE PRICE CLOTHIER

**R. H. GARDNER & CO.** First-class Plumbers, Gas and Steam Fitters  
Both Phones. General Attention to Repair Work. 619 WASHINGTON STREET

PLUMBING  
GAS FITTING  
**C. M. KELLER & CO.**  
STEAM AND HOT  
WATER HEATING  
Phones: Citizens, 350  
C. U., 47  
312  
Wash.

## Farmers and Merchants

### BANK

ELIZABETHTOWN

EDWARD SPRINGER, Pres't.  
W. E. MOFFATT, Vice-Pres't  
W. E. SPRINGER, Cashier.  
E. S. COLLIER, Ass't Cashier.

Weinland, Horace G., clk George D.  
Weinland, Jackson 1st h w Main s  
side.

Weinland, John O. (Winifred), Jack-  
son, 1st h w Main s side.

Welsh, Alta, Market 8th h s Washing-  
ton e side.

Welsh, Edward .E, clk E. Reed, Mar-  
ket 8th h s Washington e side.

Welsh, George P. (Mary), clk Reed's  
grocery, Market 8th h s Washington  
e side.

Welsh, Laura, Market 8th h s Wash-  
ington e side.

WENDEL, GEORGE (Alice), oil wa-  
gon, Robbins 3d h s High w side.

WOEHLER, EDWARD, farmer, h  
Main 4th h s Cross w side.

Woehler, Mary J. (wid Bernard), Main  
4th h s Cross w side.

Woehler, Wm. (Fannie), tmstr, s w  
cor Dunn and Walnut.

Williams, Charles (Atha), lab, Vine  
1st h s High e side.

Williams, John H. (Emma), carp,  
Walnut 4th h n Jackson e side.

Wilson, John (Dovey), farmer, Jack-  
son, 4th h e Walnut n side.

Woesner Jonas L. (Eliza), retired  
farmer, Jackson 1st h w Market n  
side.

Wooley, Joseph (Lucinda J.), gun-  
smith, Market 4th h n Dunn w side.

Wooley, Moran O. (Sarah), carriage  
painter, n Main.

Yost, Wesley (Mary), carp, Mill w  
end.

Established 1852.

## F. C. ULRICH,

Corner Fourth and Franklin Sts.

COLUMBUS.

## BAKERY AND GROCERY.

Phones: Citiz. 442; C. U. 2791.

Zeigler, Emma (wid Eli), Elm 1st h  
s Jackson e side.

Zeigler, Mary, hkpr, h cor Locust and  
Broad.

## JONESVILLE.

Ackenbach, W. N., R R agt.

Andres, Wm., wagon maker.

Arnholt, Charles, farmer.

Bedgood, Scott, bartender.

Bess, Wm., lab.

Burkley, H. W., physician.

Carpenter, A. J., retired farmer.

Clark, V. F., railroader.

Davis, Harvey, railroader.

Deagan, Frank, R R section foreman.

Diggs, Ed., lab.

DONHOST, HARRY W., mail carrier.

FORD, JOHN, saloon keeper.

Gaston, A. J., lab.

GOSSETT, A. B., merchant.

Grimes, John, lab.

Harris, Frank, barber.

Hazard, Joseph, farmer.

Heidenreich, Charles, straw-baler.

Hubbard, Charles, lab.

HUBBARD, JOHN T., mail carrier.

Irvine, W. T., physician.

Lind, Wesley, pensioner.

McBozell, John, lab.

Johnson, James, Marshal.

KAISER, REV F. J. C., Lutheran  
minister.

Kinsey, B. F., railroader.

Lind, Geo., lab.

McIntire, Milton, lab.

McIntire, Nathan, lab.

McIntire, William, railroader.

NENTRUP, GEORGE, farmer.

Pardeick, Albert, farmer.

Pardeick, Herman, farmer.

PARDEICK, J. G., undertaker.

PARDEICK, WILLIAM H., saw mill-  
er.

Phelps, Frank, pensioner.

Phillips, Wm., lab.

Prather, Herman, carp.

QUICK, H. S., merchant and post  
master and Telephone Ex.

Ritman, Fred, farmer.

ROSS SAMUEL, miller.

Ruddick, Mella, railroader.

Sasse, August, carp.

Schiller, Carl, shoemaker.

Schiller, R. T., shoemaker.

Schlechter, George W., lab.

Seele, Henry, blksmth.

## DAVID STOBO

418 THIRD ST.

Of all the don'ts, don't buy a home without you get an Abstract.

Has the only Abstracts of the County. No Abstract can be relied  
on made from the Recorder's Index.

**THE DEMOCRAT**  
THE LARGEST CIRCULATION in the COUNTY  
The LEADER in County News.

Seele, John, blksmith.  
**SHUMWAY, L. J.**, hotel and livery stable.  
**SHUMWAY, W. H.** farmer.  
 Smallwood, James, lab.  
 Steinkamp, Harry, railroader.  
**SUELTER, John**, merchant.  
 Talkington, T. W., railroader.  
 Tellman, Henry, retired farmer.  
 Thomas, Wm. H., carpenter.  
 Thompson, John M., railroader.  
 Waggoner, James G., barber.  
**WISSMAN, WM**, county treasurer elect.  
 Yeager, A. E., druggist.

**RURAL PATRONS JONESVILLE P. O.**

**ABEL, FRANK**, farmer and stock.  
 Tiph Cols Citz 621.  
 Albrandt, John, farmer, 1 3/4 miles n w.  
 Arnholt, Charles, farmer, 3 miles s.  
 Bersicker, Edward, farmer, 2 miles s.  
 Brandt, H. H., farmer 1 3/4 miles n w.  
 Brandt, Henry M., farmer, 1 3/4 miles n w.  
 Bugsicker, John, farmer, 2 miles s.  
 Burbink, Mrs Fred, 2 miles w.  
 Campbell, Joseph, farmer, 1 mile n.  
 Crane, Henry, farmer, 1 1/2 miles w.  
 Crane, Noah, farmer, 1 1/2 miles w.  
 Crane, Sylvester, farmer, 1 1/2 miles w.  
 Deikamp, Fred, farmer, 2 miles n.  
 Doty, H., farmer, 2 miles s e.  
**HUBBARD, C. H.**, farmer, 2 miles w.  
 Hubbard, Elmer, farmer, 2 miles w.  
 Mengler, Fred sr, farmer, 1 1/2 miles s e.  
 Mengler, Wm., farmer, 1 1/2 miles s e.  
 Meyers, Henry, farmer, 2 miles n.  
 Middendorf, John, farmer, 1 1/2 miles s e.  
 Middendorf, Wm., farmer, 1 mile s e.  
 Pardieck, Wm., farmer, 1 1/2 miles n w.  
 Price, Henry, farmer, 1 1/2 miles w.  
 Price, John, farmer, 1 1/2 miles w.  
 Spray, Charles, farmer, 1 1/2 miles s.  
 Spray, Edward, farmer, 2 miles s.  
 Spray, Wm., 1 1/2 miles s.  
**STEINKER, FRED**, farmer and stock, 3 miles s.  
 Sutton, Wm.sr, farmer, 2 miles n.  
 Taylor, Charles, farmer, 2 1/2 miles n.  
 Taylor, R., farmer, 2 miles n.  
 Wissman, Wm. jr., farmer, 2 1/2 miles s.  
**WRIGHT, AUGUSTUS**, farmer, 1 mile n.  
**WRIGHT, AUSTIN B.**, farmer, 1 mile n.

## HUGHES BROS.

LIVERY AND FEED STABLE

Corner Fourth and Franklin Sts. COLUMBUS.

PHONE: CITZ. 66

## KANSAS.

Mail to EDINBURG, R. F. D. 28.

Barnhill, James D., farmer.  
 Bevis, Andrew, lab.  
 Bevis, John W., lab.  
 Bevis, W. T., lab.  
 Hand, Albert, lab.  
 Hand, Robert, laborer.  
**McMILLIN, JOHN H.**, wagon-mkr.  
 Roth, Martin, lab.  
 Ulrey, Dellard, painter.  
**ULREY, VALENTINE**, blacksmith.  
 Tiph E-burg 165-2.

## NEWBERN.

Mail to COLUMBUS, R. F. D. 1.

Bayh, Andy, lab.  
 Bayh, Charley, lab.  
**BAYH, MICHAEL**, contractor.  
 Boyer, Edd, retired farmer.  
 Brunner, Gus, retired carp.  
 Brunner, Vate, painter.  
 Christman, Edd, mach.  
 Cooper, Samuel, retired farmer.  
 Cohee, George, lab.  
 Cohee, James, lab.  
 Cohee, Vince, lab.  
 Covert, Arch, painter.  
**COVERT, LUCAS**, watermelon raiser.

## W. E. McLEOD,

Dental Surgeon,

422 1/2 Fifth Street, Irwin's Block, COLUMBUS.

Phones: Citz. 610; C. U. 1301

**CHAS. S. BARNABY, Florist, Fifth and Union**

Phones: Citz. 116; C. U. 1261

Rentals  
Collections  
Conveyances

## ERNST STAHLHUTH

### Kink Korner Drug Store

#### PRESCRIPTIONS A SPECIALTY

Cameras and Photograph Supplies  
School Supplies and Druggist's Sundries

PHONE, CITIZENS 114

Crochet, David, retired farmer.  
Davis, A. S., lab.  
DAVIS, C. T., general store.  
Deiwart, E. A., stone mason  
Delmont, Ace, salesman.  
DELMONT, JOSEPH, grocery and  
general store.  
Delmont, Lafe, sawmillman.  
Dillman, Claude, lab.  
Dillman, Cliff, lab.  
Dillman, Jonas, lab.  
Gant, William, retired hotelkeeper.  
Harry, Francis, lab.  
Hook, McKinney, lab.  
Hook, Morgan, farmer.  
Hook, Thomas, lab.  
Hook, Wm. H., evangelist.  
HOLLAND, ELMER, blacksmith.  
Huffer, Aaron, retired farmer.  
Huffer, Elmer, lab.  
Huffer, John, lab.  
Hunter, Charley, lab.  
Hunter, Henry paperhanger.  
James, J. L., constable.  
McCallie, Earnest, carp.  
McCallie, Harry, carp.  
McCallie, John C., carp.  
McCallie, Ralph, carpenter.  
McCallie, William, carpenter.  
McClintick, Wm. H., painter.  
McClintick, Walter, lab.  
Melson, Frank, hay baler.  
Merrick, A. O., retired.  
PERRY, REV J. L., Methodist min-  
ister. Tiph Hope 119-1 1-2.  
Schadrick, Bogus, lab.

E. L. WILLIAMS, Y. K. H.  
PHONES, Nos. G. U. 188; CITIZENS, 197.

Real Estate  
Loans  
Insurance

Old Line

Large Dividends

## K. D. H. REAP

District Agent

### Northwestern Mutual Life

310 WASHINGTON ST.

Largest Purely American Co. Organized 1857

PHONE: CITIZENS 279

SCOTT, WM H., druggist and town-  
ship trustee. Tiph Hope 119-1A.  
Shaw, J. W., farmer.  
Taylor, J. A., tchr.  
Uhler, William, lab.

## NORTONSBURG.

BRUMFIELD, DANIEL, farmer.  
Tiph Cols Citz 8066.  
Brumfield, Pete, farmer.  
Chandler, George, farmer.  
Chandler, Joe.  
Golden, George, farmer.  
Hayes, Newt, farmer.  
Jackson, Elmer, farmer.  
LAMBERT, H. L., farmer and  
thresherman.  
Lambert, Oscar, farmer.  
Lane, Bud, farmer.  
MILLER, AUGUSTUS, grain dealer.  
Miller, Edd, farmer.  
Miller, Fred, farmer.  
NORTON, E. B., post master and  
general store. Tiph Cols Citz 8112.  
NORTON, S. W., farmer and county  
recorder elect, Jan 1, 1904. Tiph  
Cols Citz 8113.  
Pittman, Hiram, farmer.  
Talkington, Mrs Ada (wid).  
Talkington, Clint, farmer.  
Trotter, Frank, farmer.  
Yeley, Mrs Charles (wid).  
Yeley, James, farmer.

## OGILVILLE.

Brown, Henry, lab.  
Calhoun, Charles, tmstr.  
Clark, Nathan, lab.  
Clark, Samuel lab.  
Clark, William S., assessor.  
Coles, Peter, farmer.  
Conner, Mrs Rhoda.  
Conner, Samuel, farmer.  
Conner, Willis H., mechanic.  
Cook, Clarence C., mechanic.  
Cook, Mrs Ruth.  
Davis, Elijah, farmer.  
Devers, William, blacksmith.  
Elkins, William, lab.  
Fivecoats, Michael, pensioner.  
Gilmore, James, farmer.  
Gilmore, Joseph, farmer.  
Gilmore, Otto, tchr.  
GRESHAM, WM R., farmer.

## THE RINGER STUDIO

525 1/2 Washington St.

PHONE, CITIZENS 544

Harms, Mrs Lizzie.  
Huffman, John, farmer.  
Huffman, John L., farmer.  
Huntsman, William J., farmer.  
Joslin, Amos N., tchr.  
Joslin, Perry, farmer.  
Kuhne, Dennis, farmer.  
Luckey, Mahlon M., pensioner.  
Ogilvie, Julia.  
Olmstead Albert, farmer.  
PATRICK, GUSTAVUS, farmer.  
Richard, Marion, lab.  
ROMINE, CHARLES, mail carrier.  
Rose, A. L., farmer.  
Schneider, Lewis, lab.  
Shroyer, Albert, engr.  
Shroyer, Bert, lab.  
Shroyer, Mrs Cathrine.  
Simmons, Christ, farmer.  
SMITH, WM H., postmaster. Tiph  
Ogil toll 10 cents.  
Sprague, Hiram, lab.  
Sprague, Isaiah L., lab.  
Sprague, Orville, lab.  
Sprague, Linder, farmer.  
Stater, Charles, farmer.  
Swank, Jacob, farmer.  
TAYLOR, CHARLES R., miller.  
TAYLOR, J. H., miller and farmer.  
Tiph Ogil toll 10 cents.  
Thompson, Sampson, farmer.  
Waltz, Mrs. Lillie.  
Wolford, Mark, farmer.  
Wolford, Samuel, farmer.

**PETERSVILLE.**

Mail to COLUMBUS, R. F. D. 1.

Brumfield, Joel, retired farmer.  
DAVIS, CHARLES, well driller.  
DAVIS, G. P., general store. Tiph  
Cols Citz 8102.  
DAVIS, WM B., retired farmer.  
Donica, Edgar, stationary engr.  
Fuller, Frank, blacksmith.  
Gulley, G. H., driller.  
Gulley, Ralph, lab.  
HOLEMAN, ELIHU, justice of the  
peace.  
Holeman, Fletcher, lab.  
McIntyre, James, wood-wrkr.  
NORTON, F. D., M D, practicing phy-  
sician. Tiph Cols Citz 8103.  
OSBORNE, JAMES K., farmer.  
Robertson, S. F., tmstr, retired farmer.  
SMITH, A. C., retired blacksmith and  
township trustee.

**S** We Lead, Others Follow. **W**  
**T** Sawin Hardware Co. **A**  
**O** ———HOPE——— **G**  
**V** Hardware **O**  
**E** Buggies **N**  
**S** Implements **S**

Smith, J. H., tchr.  
Steinbarger, Harry, lab.  
STEINBARGER, J. E., sawmill.  
Tiph Cols Citz 8082.  
Sturgell, Wm., carp.  
TROTTER, W. C., carpenter.  
White, James, lab.

**RUGBY.**

ARTZ, L. E., merchant. Tiph Hope  
107-1B.  
Brown, Joe.  
GALBRAITH, W. C., grain dealer.  
Tiph Hope 107-1A.  
Gilliland, Arry.  
Gilliland, Harley.  
Helmic, Levi.  
Holder, D. P.  
Luthes, Allen.  
Marlin, Carl.  
Marlin, Mrs Mary.  
Matson, Robt.  
Mecum, Edward.  
Pavy, Wm.  
Pumphrey, Cleveland.  
PUMPHREY, CYRUS. Tiph Hope  
15-2.  
Pumphrey, Wm.  
Reed, Elza.  
Ross, Ben.  
Seright, M.  
Simmonds, John.  
Simmonds, Samuel.

**Wm. Schooler**

**LIVERY and SALE STABLE**

320 Fourth St., Columbus

A specialty of Buying and Selling Horses

Phones: Citz. 31; O. U. 86

**DAILY TIMES**

7 Times a Week  
By J. N. MARSH

**JOB PRINTING**

WEEKLY TIMES  
By J. N. MARSH & SON

**JOHN L. BONHAM**

**CRYSTAL LAUNDRY**  
Telephone No. 53. 330 Fifth Street

**CALDWELL & DRAKE INSURANCE AGENCY**  
AMERICAN COMPANIES ONLY  
OVER PEOPLES SAVINGS & TRUST CO.

**Elmer E. Dunlap**

**ARCHITECT**

**P. O. Building, COLUMBUS**

**Phone: Citizens No. 513**

**WASSON, EARL C., agent Big Four R R.**

Wasson, Frank H.

**WASSON, HENRY, merchant.**

Wasson, Paul M.

Wolfe, Joseph.

**ST. LOUIS.**

Mail to **HOPE, R. F. D. 13.**

**ARMSTRONG, JESSE B., hay and straw baler and live stock. Tlph Hope 110-4.**

Davis, Henry, carp.

Dodds, Samuel H., blksmith.

Snyder, Albert, genl mdse.

Webb, Newton. Tlph Hope 9-2½.

**ST. LOUIS CROSSING.**

Andrews, James, farmer.

Andrews, John, lab.

Andrews, John W., lab.

**ANDREWS, JOSHUA, farmer.**

**BEEKER, FREDERICK, farmer.**

Beckstead, James, carp.

Carter, A. M., tchr.

Cooper, Frank, lab.

Cooper, Joe, lab.

Cooper, Samuel, lab.

**COX, SHERMAN, straw dealer.**

Tlph Flat 55-3B.

**F. W. FEHRING**

—DEALER IN—

**STAPLE AND FANCY GROCERIES**

**201 WASHINGTON STREET**

**COLUMBUS**

**Phone: Citiz. 320**

**DODD, THOMAS, straw dealer.**

Ervin, A. J., lab.

Ervin, Commodore, lab.

**ESSEX, MARTIN, farmer.**

Ervin, Thos. G., barber.

Ervin, William, lab.

Fulk, Columbus, lab.

Fulk, Ferrel, lab.

Fulk, Frank, barber.

Fulk, Richard, lab.

Gephart, John, blksmith. Tlph Flat-rock 7-4.

Gunning, A. M., retired grocerman.

**HARBOUR, WM F., postmaster and groceryman. Tlph Flat 9-2 1-2.**

Hiatt, Edward, —BLK

Hubbard, Geo., lab.

James, Chas., farmer.

Kelley, James C., lab.

Lawrence, Frank, carp.

**MALEY, JACOB, farmer. Tlph Flat 7-2 1-2.**

**MESEKE, CHARLES, farmer and school teacher.**

Miller, Herschel, assessor.

Mount, Walter, blksmith.

Nading, C. C., freight agt.

Nading, Delby, lab.

Nading, Geo., lab.

Nading, Tunis, lab.

**NADING, WILLIAM, grain dealer. Tlph Flat 55-1A.**

Newman, David, lab.

**NEWTON, JOHN M., general merchandise. Tlph Flat 55-2A.**

Phelps, Ira, lab.

Pugh, Authur, farmer.

Reeed, L. H., carp.

Riley, David C., painter.

**ROBERTSON, JOHN C., sawmill.**

Schofield, Shepherd, farmer.

Smith, Harry lab.

**SMITH, WM A, M D, secretary county board of health. Tlph Flat 27-3.**

Stoughton, John W., farmer.

Stoughton, William C., lab.

Tolbert, John, lab.

Trembly, Johnston, farmer.

Wade, James, lab.

Wade, Zed, farmer.

Whittington, Benjamin, lab.

Wilson, Jesse, lab.

Wilson, Thomas, lab.

Woods, Aaron, lab.

Woods, Milton, lab.

Zeigner, E. H., farmer.

**ZEIGNER, O. G., coal and feed. Tlph Flat 55-3A.**

Zurburg, Edward, farmer.

**E. L. MCKINSTER**

**227 Washington Street**

**Citiz. Phone 443**

**NEW AND SECOND-HAND Furniture, Stoves, Etc.**

General Repairing a Specialty



## SOUTH BETHANY.

Mail to COLUMBUS, R. F. D. 6.

Bless, Eli, farmer.  
 Bless, Alva, farmer.  
 Gates, Earl, student.  
**HAWKINS, J. M., merchant and farmer.**  
**MOSES, F. W., M D, physician.**  
 Moses, Ethel, student.  
 Monroe, Sarah J., housekeeper.  
 Monroe, Samuel, lab.  
 Purtlebaugh, Frank, lab.  
 Purtlebaugh, Mary A., housekeeper.  
 Rose, Wm. F., barber.  
 Rose, Susan E., housekeeper.  
 Talbott, John, lab.  
 Tirtle, T. N., farmer and horse jockey.  
 Tirtle, Eliza, housekeeper.  
 Williams, Otie, housekeeper.  
 Williams, Chas., student.  
 Weddle, J. M., minister.

## TAYLORSVILLE.

Bevis, Hall, lab.  
 Bevis, James, lab.  
 Black, John, lab.  
 Bolton, Clyde, lab.  
 Bolton, Daniel, lab.  
 Bolton, Wm., tmstr.  
 Booth, Fred, carp.  
 Bozell, Ezekiel, farmer.  
 Bozell, Frank, farmer.  
 Breeding, Sherman, lab.  
 Brown, Chas., interurban con.  
**CHANDLER, ROBERT, ex-soldier.**  
 Chandler, Wm., lab.  
**COY, REV D. O., minister Christian church.**  
 Coy, Ira, farmer.  
 Cook, Alfred.  
**COOK, G. W., merchant and barber shop. Tiph T-ville 13.**  
 Cook, Wm., blksmith.  
 Cook, Wm. L.  
 Downey, W. L., farmer.  
**DYSON, NELLIS, wagon-maker.**  
 Tiph T-ville 29.  
 Farrel, Ed., lab.  
 Farrel, Frank, lab.  
**FULP, GASTON, postmaster and merchant. Tiph T-ville 24.**  
 Fulp, Omer, agt P C C & St. L R R.  
**FULP, TILMON, farmer.**  
**GREEN, JOHN K., merchant.**

## A. P. ROOPE, M. D.

Practice limited to diseases  
of the  
**EYE, EAR, NOSE AND THROAT.**

Office Cor. 6th and Washington  
Both Phones COLUMBUS

Hampton, Willis, retired.  
**HARRIS, J. G., justice of the peace.**  
 Harris, John, carp.  
 Hartman, Leroy, lab.  
 Henderson, John, retired.  
 Hendricks, Isaac.  
 Hendricks, Wm., lab.  
 Henry, Roderick, retired.  
 Henry, Sim.  
 Hubbard, John, cobbler.  
 Kellar, Asa, lab.  
**KINCAID, J. C., mail carrier R F D.**  
**KINCAID, S. F., M D, physician.**  
 Tiph T-ville 23.  
 Lacy, John, retired.  
 Lamphire, Alonzo, retired.  
 Lane, Lafayette, lab.  
 Lowrey, Bert, bartender.  
**McEVENUE, BARNEY, saloon. Tiph T-ville 17.**  
**McSWEENEY, EDWARD, farmer.**  
 Tiph T-ville 2.  
 Malone, John, lab.  
 Martin, Chas., lab.  
 Miller, Nathan, blksmith  
 Mosier, Roscoe, lab.  
**MOUNTS, GEORGE, farmer.**  
**MOUNTS, JOSEPH, clerk.**  
 Pence, J. A., carp.  
 Pickens, Geo., lab.  
**RICHARDS, F. B., M D, physician.**  
 Richards, Frank, school tchr.  
 Richards, Louis, farmer.  
 Roberts, Geo., retired.  
 Roberts, Tip, interurban con.  
 Sanders, Otto, lab.  
 Schenck, Ed., lab.

## A. E. Hartman

POULTRY  
EGGS AND BUTTER

317 FRANKLIN STREET

PHONE: CITIZENS 113

**THE HERALD,**  
**DAILY and WEEKLY**  
**ESTABLISHED 1881**

**LIENBERGER**  
5TH AND WASHINGTON

Tailor, Hatter and  
Phone  
Citizens 568  
Gents' Furnisher

City Engineer.

County Surveyor.

**Wm. H. Rights**

CIVIL ENGINEER

Surveys, Plans, Estimates and Specifications

PHONE  
CITIZENS 476



Sheldon, Rev. H. H.  
SIMONTON, EDWARD, teacher.  
Simonton, John.  
Slider, Wm., hotel prop.  
Smith, Frank, lab.  
SMITH, LOUIS, retired.  
Steinbarger, John, lab.  
Stiner, Ursley.  
Stocksdale, Wm., retired.  
Stover, Wm., lab.  
Winn, Frank, clerk.  
Winn, Myra.  
Zeigler, Chas., barber.  
Zwick, Louis, motorman, interurban.

**VICINITY OF TAYLORSVILLE.**

Anderson, John, lab.  
Beuche, Fred, lab.  
Black, Geo., lab.  
Clark, Andy, gardener. Tiph T-ville 27.  
Clark, Fred, lab.  
Clark, Wm., lab.  
Cook, Omer E., farmer.  
DINN, JOHN, ex-soldier.  
DRYBREAD, S. S. prop flour mill.  
Tiph T-ville 1.  
Dwiggins, Eli, blksmth.  
Fields, Ed., lab.  
FOSTER, BENTON, farmer. Tiph T-ville 5-2.  
HARRIS, HENRY C., retired farmer.  
Tiph T-ville 10.  
HARRIS, JAMES, farmer. Tiph T-ville 5-3.  
HARRIS, ROBERT M., farmer, Tiph T-ville 5-4.

CALL ON

**Donner & Reeder**

429 Washington St.

For Expert Watch Repairing and Artistic Engraving.

Testing Eyes and Fitting Lenses a Specialty

"Honest Dealing" is our motto.

HARRIS, WM H., farmer. Tiph T-ville 30.  
HAYWORTH, ALEX., farmer.  
Johnson, J. T., miller.  
King, George, lab.  
Oard, Frank, farmer.  
Oberleis, Daniel, farmer.  
PERRY LEVI, farmer.  
Perry, Weber, farmer.  
Schooler, Myra.  
Smith, Ed., farmer.  
Smith, George, lab.  
Smith, Wm., lab.  
SMOCK, I. N. G., farmer.  
Talkington, Daniel, carp.  
Thompson, Wm., lab.  
Tyler, Charley, lab.  
Williams, Earl, lab.  
Williams, Frank, lab.  
Williams, Isaac, lab.  
WILLIAMS, JOHN, farmer, Tiph T-ville 12.  
Zeigler, Alex., lab.

**WALESBORO.**

Barcus, G. W., lab.  
Beaty, Clarence, lab.  
Beatty, Clyde, lab.  
BEATTY, G. W., blacksmith.  
Beatty, Robert, lab.  
Beaty, Weldon, lab.  
BURNS, J. W., shipper of hay and grain. Tiph Cols Citz 164.  
CARMICHAEL, JAMES, stock dealer.  
CARMICHAEL, SCOTT, stock-dealer.  
Carmichael, Smith, farmer.  
CARMICHAEL, W. T., M D, physician.  
Cooper, A. J., farmer.  
Cooper, Ray, lab.  
Culp, H. C., broom mnfr.  
Edwards, J. J., doctor.  
Grove, Clarence, lab.  
Grove, Henry, lab.  
Harrington, George, lab.  
Hartley, Chas., lab.  
Haveron, Chas., lab.  
Haveron, Gordon, lab.  
Heaton, Mart, lab.  
Horton, Gus., lab.  
Kacher, Henry.  
McCane, Slim, lab.  
MATHERS, WILLIAM F., postmaster.  
Ping, Chas., lab.

**HARRY MCCORMACK**

**MENS' FURNISHER**

**ST. DENIS BLOCK**

**THE REPUBLICAN**  
EVENING  
WEEKLY  
Largest Papers  
Largest Circulation

**PING, SILAS**, justice of the peace.  
Ping, William, lab.  
Rambo, Dan., farmer.  
Rambo, Harley, lab.  
Robinson, Elijah, lab.  
Rush, Jacob, lab.  
Setser, Charles, school tchr.  
Simmon, Charles, lab.  
**SPIECE, C. G.**, farmer. Tlph Cols  
Citz 499.

Stader, David, lab.  
Stader, Lewis, lab.  
Sweeney, Chill, lab.  
Sweeney, J. M., carp.  
**THOMPSON, IRA B.**, farmer.  
Zuckschwerdt, Ed., farmer.  
Zuckschwerdt, Frank, farmer.  
Zuckschwerdt, John, farmer.

## WAYMANSVILLE.

**ALDENHAGEN, H. F.**, trustee Jack-  
son township.  
Banks, W. H., physician.  
Behrman, Mrs Ann (wid).  
Borgstede, Herman F., blksmith.  
**BORGSTED, HERMAN F.**, merc-  
chant. Tlph store and farm.  
Calhoun, John, lab.  
Deaver, C. A., blksmith.  
Deaver, Frank, lab.  
George, D. H., druggist.  
Goesker, George, lab.  
Hartman, J. H., sawmill. Tlph Way-  
mans.

Ogilvie, Darried, lab.  
Otte, William, —BLK  
Poppenhouse, farmer.  
Schnell, Herman, farmer.  
**SHEWMAN, E. D., M D**, physician.  
**STICKAN, C. T.**, farmer.  
Sullivan, Walker, tmstr.  
**TOBROCKE, LOUIS**, merchant. Tlph  
Waymansville.  
**TOBROCKE, J. F. WILLIAM**, farm-  
er.  
Vonstrohe, Louis BLK

### PATRONS OFF OF RURAL ROUTES.

Aldenhagen, Herman, Jack D-23.  
Anderson, Perry, Jack B-21.  
Anderson, Wiley, Jack B-21.  
Ault, Samuel, Jack E-24.  
Ayers, Daniel, Jack C-23.  
Baker, Elwood, Jack D-23.  
Banks, Dr. Wm., Jack D-23.  
Barker, Bert, Jack C-24.  
Baumgart, Rev., Jack C-23.

## Davidson & Henderson

**UNDERTAKERS**

**Dealers in Furniture, Stoves and House-  
hold Goods**

601, 603, 605, 607 Washington Street  
Odd Fellows Block

Both Phones  
No. 3  Columbus, Ind.

- Beckwith, James, Jack C-22.
- Behrman, Herman H., Jack E-21.
- Behrman, Mary, Jack F-22.
- Behrman, Sophia, Jack C-23.
- Bloome, Henry, Jack B-22.
- Bode, Fred, Jack E-24.
- Bode, Julius, Jack E-24.
- Bohlman, Henry, Jack B-23.
- Borgstede, Herman, Jack D-23.
- Borgman, Herman, Jack C-24.
- Borgstede, Mary, Jack D-24.
- Boute, Henry, Jack D-21.
- Boute, Herman, Jack D-22.
- Boute, John, Jack B-24.
- Boute, Mary, Jack B-24.
- Boyd, H. B., Jack C-21.
- Burgett, Henry; Jack, F-22.
- Burgett, Mary; Jack, E-22.
- Burgett, Thomas; Jack, E-22.
- Burke, John; Jack, C-21.
- Cooper, Jesse; Jack, B-23.
- Calhoun, John; Jack, D-23.
- Deaver, Frank; ack, D-23.
- Deavers, Cass; Jack, D-23.
- Dettmer, Frank; Jack, F-21.
- Dettmer, Henry; Jack, F-23.
- Dettimer, William; Jack, E-23.
- Donica, James; Jack, B-21.
- Dunker, Henry; Jack, C-23.
- Dye, Elam; Jack, D-21.
- Dye, Morris, Jack D-21.
- Elkins, George; Jack, D-21.
- Franke, Ephraim; Jack, F-21.
- Franke, William; Jack, F-21.
- Flederjohn, Henry; Jack, B-22.
- Flederjohn, William; Jack, B-22.

### VISIT

## Bruning's Bazaar

403 WASHINGTON STREET

Columbus

## R. H. GARDNER & CO.

First-class Plumbers,  
Gas and Steam Fitters

Both Phones. General Attention to Repair Work. 619 WASHINGTON STREET

**F. J. MEYER**  
 DRY GOODS, QUEENSWARE, CARPETS  
 Both Phones.  
 Cor. Third and Washington Streets.

# We Will Bond You

THE UNITED STATES FIDELITY & GUARANTY CO.

JOHN RYNERSON, Attorney-in-Fact.

126

WAYMANVILLE—WAYNESVILLE.

## McSWEENEY

The only store in Columbus that does not carry shoddy shoes.

SOLE AGENT

"Dorothy Dodd" "Walk-Over"

PRICES RIGHT.

408 WASHINGTON STREET.

- George, Daniel; Jack, B-23.
- Graffe, Ed; Jack, B-24.
- Gusker, George; Jack, D-23.
- Helwig, Ed; Jack, E-24.
- Helwig, Gottlieb; Jack, E-24.
- Hercamp, Dick; Jack, E-24.
- Hoene, Bernhard, Jack, D-24.
- Hohrman, William; Jack, F-21.
- Hovis, Ed; Jack, D-23.
- Huffman, Jonathan; Jack, D-22.
- Jones, Mary; Jack, C-21.
- Koefhagen, William; Jack, F-23.
- Kreinshagen, William, Jack, D-23.
- Lampert, William; Jack, D-23.
- Meyer, F. L.; Jack, D-22.
- Meyer, Henry; Jack, E-23.
- Meyer, John; Jack, E-23.
- Meyer, Louis; Jack, D-23.
- Meyer, Mary; Jack, E-23.
- Miller, Frank; Jack, E-24.
- Moorman, Edwin; Jack, E-21.
- Moorman, Henry; Jack, E-23.
- Mundt, Fred; Jack, E-21.
- Mundt, William; Jack, D-23.
- Naffe, Henry; Jack, F-22.
- Newkirk, Fred; Jack, D-24.
- Newkirk, Walter; Jack, F-24.
- Ogilvie, George; Jack, D-23.
- Ogilvie, John F.; Jack, C-21.
- Otte, Fred; Jack, C-22.
- Otte, Herman; Jack, F-21.
- Otte, John; Jack, F-21.
- Otte, John; Jack, F-24.
- Otte, William; Jack, D-23.
- Otte, William; Jack, E-21.
- Phegley, Juda; Jack, C-24.

- Poppenhous, Henry; Jack, D-23.
- Probst, Christian; Jack, B-23.
- Rediker, John W.; Jack, F-21.
- Rothert, Mary; Jack, C-24.
- Schaefer, Herman; Jack, B-22.
- Schaffstall, Henry; Jack, C-23.
- Schepman, Ernest; Jack, F-24.
- Schepman, Henry; Jack, F-24.
- Schibley, Nathan; Jack, E-23.
- Schlusemeyer, Gust.; Jack, E-24.
- Schneider, Rev Edw F.; Jack, F-23.
- Schroeder, Andrew; Jack, C-21.
- Schroer, Henry; Jack, E-23.
- Schlusemeyer, William; Jack, E-22.
- Schuette, Herman; Jack, D-23.
- Shepherd, Joseph; Jack, B-21.
- Snider, Christ; Jack, B-22.
- Snider, John; Jack, D-21.
- Snider, William; ack, D-22.
- Spray, Fred; Jack, E-21.
- Steincamp, William; Jack, F-23.
- Stickans, Charles; Jack, C-23.
- Stockover, Elizabeth; Jack, C-22.
- Stroback, Fred; Jack, C-24.
- Stroback, Henry; Jack, C-24.
- Sullivan, George; Jack, B-22.
- Sullivan, Jesse; Jack, E-23.
- Sullivan, Thomas; Jack, F-21.
- Sullivan, Walker; Jack, D-23.
- SUTHERLAND, BEUFORD, Jack B-24.**
- Sutherland, William; Jack, B-24.
- Thompson, Enos; Jack, D-22.
- Thompson, Louis; Jack, B-21.
- Tobrocke, Henry; Jack, D-23.
- Tobrocke, William; Jack, D-23.
- Trimpe, Henry; Jack, D-24.
- Trimpe, John; Jack, C-24.
- Trimpe, William; Jack, C-23.
- Tobrocke, Oscar; Jack, D-23.
- Uffman, Herman; Jack, D-21.
- Uffman, William; Jack, D-22.
- Van Strohe, Fred; Jack, D-23.
- Von Strohe, Henry; Jack, C-22.
- Von Strohe, Louis; Jack, D-23.
- Vorderhake, William; Jack, E-23.
- Voss, Henry; Jack, B-24.

## Columbus Osteopathic Sanitarium

1230 WASHINGTON ST.

Dr. E. S. Morrow, Physician in Charge

Consultation Free  
 Charges Reasonable

## WAYNESVILLE.

- Batty, George, poultryman.
- Beatty Jr, George, lab.
- Beatty, Joe, lab.
- Beatty, Weas, pensioner.
- Butler, Wm, lab.
- Butler, Clarence, lab.
- Butler, Everet, lab.

# Jos. Trenenschuh

**FANCY GROCERIES**  
 Everything to Eat  
 Both Phones 530 5TH ST.

Butler, George, lab.  
 Davis, Henry, pensioner.  
 Day, A. C., grocer.  
 Day, Ova, lab.  
 Dutro, Benton, lab.  
 Detro, Raymond, lab.  
 Dutro, Will, lab.  
 Forgeron, Frank, lab.  
 Forgeron, John, lab.  
 Jons, Bert, lab.  
**JONES, JOHN O., retired.**  
 Laine, Early, lab.  
 Laine, Everett, lab.  
 Laine, John, lab.  
 McDonald, John, lab.  
 McKee, George, lab.  
 McWilliams, Dave, pensioner.  
 McWilliams, Mort, lab.  
 Mullis, Albert, lab.  
 Mullis, Anderson, lab.  
 Pasley, Jack, lab.  
 Pasley, Pote, lab.  
 Spaulding, James, pensioner.  
 Stader, Andy, lab.  
 Talkington, George, farmer.  
 Taylor, Jess, lab.

## EAST COLUMBUS.

### Mail COLUMBUS.

Abbett, Mary A. (wid), h n s Burnsville pike bet Oak and Maple sts.  
 Arnholt, Martin C., lab, wrks Reeves & Co, b w s Cherry st bet Park ave and "Nigger" Hill road.  
 Arnholdt, Richard (Minnie), retired farmer, h w s Cherry st bet Park and "Nigger" Hill road.  
 Arnold, Richard T. (Lucy C.), carp, h e s Cleveland st bet Ohio and Indiana ave.  
 Barnhart, Samuel, lab, wrks Reeves & Co, b n s Wallace ave bet Oak and Maple sts.  
 Becht, Andrew (Bessie E.), cigar mnfr, h n s Illinois ave bet Maple and Cherry sts.  
 Bishop, John (Annie E.), lab, h n s Wallace ave bet Oak and Maple sts.  
 Blankenship, Wm T. (Mattie B), gluer, wrks Orinoco furniture factory, h n s Indiana ave bet Oak and Maple sts.  
 Boaz, Smiley C. —BLK....  
 Botkin, B. F. (Mary), tanner, h n s Indiana ave bet Oak and Maple sts.

## CITY Horseshoeing Shop

815 Fourth Street

COLUMBUS, INDIANA

JOE STOBO, Prop.

Botkin, James H. (Nora), tanner W. W. Mooney and Sons, h w s Cleveland st bet Ohio and Indiana ave.  
 Boyd, Albert (Mary), painter, h s s Ohio ave bet Maple and Cherry sts.  
 Bradfield, Randolph K. (Jennie A.), bkkpr wrks canning factory, h n w cor Indiana ave and Maple st.  
 Bray, Chas E. (Leona M.), carp wrks Hege & Co, h n s Burnsville pike bet Oak and Maple sts.  
 Bray, Silas (Elizabeth B.), tmst, h n s Burnsville pike bet Oak st and Hope pike.  
 Bray, Walter (Eva), lab, h s s Ohio ave bet Oak and Maple sts.  
 Brooks, Clarence (Maud), boiler mkr Reeves & Co, h n s Hope road.  
 Brooks, Louis F. (Addie C.), lab, h n s Burnsville pike bet Oak and Maple sts.  
 Burnett, Harry D., lab, wrks Reeves & Co, b n s Burnsville pike bet Oak and Maple sts.  
 Burnett, W. A. (Louie A.), foreman Reeves & Co, h w s Cherry st bet Ohio and Park aves.  
 Burns, Lafayette (Nancy A), trav agt, h w s Cherry st bet Burnsville pike and Illinois ave.  
 Campbell, John E. (Martha), lab, wrks Orphans' home, h n s Hope road.  
 Carter, Walter A. (Irene), mach Reeves & Co, h n s Ohio ave bet Maple and Cherry sts.

**BUY YOUR**   
**Steel Ranges**  
**Cooking and Heating Stoves**  
**Hardware**  
**Binders, Mowers and Bicycles**

**FRED. VOLLAND**

Highest Quality

Lowest Prices

**Q. J. NOBLITT, DRUGGIST**

For everything in the Drug line. If we haven't it, will order it for you.  
 PHONE 172  
 529 WASHINGTON ST.

**CHAS. S. BARNABY, Florist, Fifth and Union**

Phones: Citz. 116; C. U. 1261

CAPITAL, \$100,000.00  
**Columbus, Ind.**

**LEIDORF'S**  
**Model Meat Market**

WHOLESALE AND RETAIL DEALERS IN  
**FRESH AND CURED MEATS**  
**611 Washington St., Columbus**  
 Phones: Citz. 41; C. U. 1961.

**FIRST NATIONAL BANK**

- Chambers, Claudius C. (widower), butcher, h s e cor Indiana ave and Oak st.  
 Christian church, n w cor Indiana ave and Cherry st.  
 Christman, George W. (Catherine), lab wrks Hege & Co, h n s Grant ave bet Maple and Cherry sts.  
 Clark, Amos (Martha), house mover, h n s Indiana ave bet Oak and Maple sts.  
 Clark, Amos E. (Pearl), carp, wrks Hege & Co, h w s Cherry st bet Burnsville pike and Illinois ave.  
 Clarkson, Herman C, lab, b s s "Nigger" Hill road bet Maple and Cherry sts.  
 Clarkson, James A. (Jemima), lab, h s s "Nigger" Hill road bet Maple and Cherry sts.  
 \*Coleman, Isaiah (Dulcina), soldier, h s s Wallace ave bet Oak and Maple sts.  
 Cook, Absalom G. (Mary), farmer, h s s Ohio ave bet Oak and Maple sts.  
 Cook, George F., uphtr, b s w cor Indiana ave and Gladstone st.  
 Cook, John H., telegrapher, b s s Ohio ave bet Oak and Maple sts.  
 Cook, Nancy (wid Andrew), h s w cor Indiana ave and Gladstone st.  
 Dahn, John (Alice), stock dealer, h n s Burnsville pike bet Hope pike and Oak st.  
 Davis, Alice A. (wid Philip), h n s Wallace ave bet Oak and Maple sts.

**COLUMBUS**

**Fuel and Ice Co.**

**DAN. CROW, Manager.**

BOTH PHONES { **CITZ. 12**  
**C. U. 121**

- Davis, Jacob V. (Dora E.), lab, wrks Reeves & Co, h s s Wallace ave bet Oak and Maple sts.  
 Davis, James A., lab, wrks Reeves & Co, b n s Wallace ave bet Oak and Maple sts.  
 Davis, Jesse C. (Etta A), tanner W. W. Mooney & Sons, h s e cor Ohio ave and Cleveland st.  
 Davis, John S. (Emma), lab, wrks Reeves & Co, h s s Ohio ave bet Oak and Maple sts.  
 Davis, Valentine, (Dora), tmstr Reeves & Co.  
 Disney, Benjamin G., lab, b s s "Nigger" Hill road bet Maple and Cherry sts.  
 Disney, Marion (Clarissa), ex-soldier, h s side "Niger Hill" road, bet Maple and Cherry sts.  
 Dunlap, John I. (Carrie C), section foreman, h s s "Nigger" Hill road bet Maple and Cherry sts.  
 Eickelberry, Ivan (Rebecca), carp, wrks Hege & Co, h n s Wallace ave bet Oak and Maple sts.  
 Elzea, Augustus E. (widower), retired farmer, h s e cor Oak st and Wallace ave.  
 Emig, Rollo D., lab, b club house Bartholomew County Trotting Association Add.  
 Emig, Roy W., tchr, b club house Bartholomew Co Trotting Association Add.  
 Emig, Wm (Loretta), barber, b club house Bartholomew Co Trotting Association Add.  
 Evans, Oscar S. (Amanda E.), school tchr, h n w cor Cherry st and Indiana ave.  
**THOMAS, FRANCES COMFORT, Orphans Home, e s Cherry st bet Indiana and Illinois aves. Tiph Cols Citz 45.**  
 Gelfius, Henry W. (Daisy M.), paper hanger and painter, h s w cor Maple st and "Nigger" Hill road.  
 Glick, Luther M. (Myrtle), h w s Cherry st bet Burnsville pike and Illinois ave.  
 Glick, Susan (wid Elias), h w s Cherry st bet Burnsville pike and Illinois ave.  
 Gooden, Samuel (Permelia), soldier, h w s Indiana ave bet Oak and Maple sts.  
 Gordon, Euphrates L. (Rhoda), lab, wrks Reeves & Co, h s s Ohio ave bet Oak and Maple sts.

No. 1066  
**F. T. CRUMP, Pres't**  
**H. GRIFFITH, Vice-Pres't**  
**FRANK GRIFFITH, Cashier**

**DR. A. RICE**

**PRIVATE SANITARIUM**

Both Phones. Cor. 8th and Washington



**ARNOLD & CO.**  
The Jeweler and Optician  
421 WASHINGTON STREET

## GEORGE'S

"A GOOD PLACE TO TRADE"

Groceries, Provisions, Stoves,  
Small Hardware, Tinware and  
Queensware, etc.

227 - 229 SECOND STREET.

PHONE Citz. 195

- Graffa, Henry
- Graffa, John (Matilda), carp Hege & Co, h w s Hege ave south of Burnsville pike.
- Gulley, Chas C (Minnie), lab, wrks Reeves & Co, h n s Burnsville pike bet Oak and Maple sts.
- Gulley, Claude, currier W. W. Mooney & Sons, b n s Grant ave bet Maple and Cherry.
- Gulley, Isabella, h n s Grant ave bet Maple and Cherry sts.
- Gulley, John Sr (widower), lab, h n s Grant ave bet Maple and Cherry sts.
- Hall, Justus M. (Bessie), brickmason, h s w cor Ohio ave and Gladstone st.
- Hanna, Cecil, lab, wrks Reeves & Co, b s s Park ave bet Maple and Cherry sts.
- Hanna, John W. (Mary J.), lab, wrks Reeves & Co, h s s Park ave bet Maple and Cherry st.
- Harrel, Wm H. (Lydia M.), wagon-mkr, h n s Grant ave bet Maple and Cherry sts.
- Harrison, John R. (Dollie), tmstr, wrks Hege & Co, h s s Wallace ave bet Oak and Maple sts.
- Harrison, Scott (Sarah A.), farmer, h s w cor Indiana ave and Maple st.
- Hendershot, Jacob H. (Eva), tmstr Reeves & Co, h s s Wallace ave bet Oak and Maple sts.
- Hendricks, Jas D. (Mary J.), carp, wrks canning factory, h n s Indiana ave bet Oak and Maple sts.
- Hoagland, Edmond (Elizabeth), cooper, h e s Cleveland st bet Ohio and Indiana.
- Hoagland, John W. (Carrie B.), mach, wrks Reeves & Co, h s s Illinois ave bet Cherry and Gladstone sts.
- Holiness Christian church, s s Nigger Hill road bet Maple and Cherry sts.
- Holtz, Caroline, b n s Indiana ave bet Maple and Cherry sts.
- Holtz, Susannah (wid John P.), h n s Indiana ave bet Maple and Cherry sts.
- Hornback, Emaline (wid Andrew), h n s Burnsville pike bet Maple and Cherry sts.
- Howerth, John (widower), painter, b n w cor Grant ave and Cherry st.
- HULSE, HENRY A. (Vilia), carp Hege & Co, h n side Hope road.

- Jarret, George W., lab, wrks Reeves & Co, b n w cor Burnsville pike and Maple st.
- Jewell, Wm A. (Elizabeth), lab, wrks Reeves & Co, h n s Grant ave bet Maple and Cherry sts.
- Joslen, Henry E. (Lydia A.), tmstr, h s s Ohio ave bet Maple and Oak sts.
- Kammeren, John (Carrie), tinner, h e s Cleveland st bet Ohio and Indiana ave.
- KELBLE Joseph
- Kelble, Vincent D., lab, b w s Cherry st bet Ohio and Park aves.
- Ketchum, Isom (Lelah M.), carp Reeves & Co, h s w cor Ohio ave Ohio and Indiana aves.
- King, James E. (Martha M.), lab, wrks Reeves & Co, h w s Cleveland st bet and Cherry st.
- Land, Wm B. (Anna M.), expressman, h n s Wallace ave bet Oak and Maple sts.
- Larue, Ola E. (Ollie M.), engine bldr, h n s Indiana ave bet Oak and Maple sts.
- LaRUE, WILKINSON C. (widower), clk, h n s Ohio ave bet Maple and Cherry sts.
- LEHMKRUGER, HENRY (Sophia), saloon keeper, h s e cor Indiana ave and Cherry st.
- Levi, George R. (Eva J.), lab, s s "Nigger" Hill road bet Maple and Cherry sts.

## MILLER BROS.

# RESTAURANT

436 Fourth Street,

MEALS AND LUNCH.

OPEN DAY and NIGHT.

Phone: Citz. 668.

# JOHN W. MORGAN

ATTORNEY-AT-LAW, Columbus, Indiana  
Office over First National Bank. Agent for American  
Surety Co. Will execute Bonds for Administrators,  
Executors or Guardians.

130

EAST COLUMBUS.

**HEGE & CO.**

**Contractors and Builders**

Lumber, Lath, Shingles, Sash, Doors,  
Blinds, Posts, etc.

**Office and Mill: Cor. 6th and Jackson,  
COLUMBUS.**

**BOTH PHONES No. 6.**

- Lovelace, Wilford J. (Elizabeth), carp,  
h s s Wallace ave bet Oak and Maple  
sts.
- McCallie, Chas. (Sarah), horse-dealer,  
Maple s Orphans' Home. Tlph Citz  
324.
- McClelland, John J. (Dora), lab, h s s  
Illinois bet Maple and Cherry sts.
- McClure, Alonzo R., gardener, b n s  
Hope road bet Oak and Maple sts.
- McClure, David W. (Henrietta), gar-  
dener, h n s Hope road bet Oak and  
Maple sts.
- McClure, Thomas A. (Anna), lab, wrks  
Reeves & Co, h n e cor "Nigger" Hill  
road and Maple st.
- McElree, Catherine (wid Samuel), h n  
w cor Ohio ave and Maple st.
- McMillan, Clarence B. (Jennie), mach  
W. W. Mooney & Sons, h w s Glad-  
stone st bet Indiana and Ohio aves.
- McShane, Condly (Mary),
- McShane, Jos T., mach, b n e cor Hope  
pike and Oak st.
- Maloy, Huldah J., h w cor Burnsville  
pike and Maple st.
- Matthews, Frank L. (Ollie), paper  
hanger, h n s Illinois ave bet Maple  
and Cherry sts.
- Maze, Lucina (wid David P.), h s e  
cor Indiana ave and Oak st.
- M E church, n s Ohio ave bet Maple  
and Cherry sts.
- Medaris, Nathan D. (Minnie), lab, h s  
s "Nigger" Hill road bet Maple and  
Cherry sts.

**GEILKER & METZLER**

**Columbus Cracker Bakery and  
Fancy Groceries,**

525 Washington Street,  
COLUMBUS.

Phones: Citz. 394; C. U. 148.

- Miller, Edward (Nora), asst foreman  
W. W. Mooney & Sons, h s s "Nig-  
ger" Hill road bet Maple and Cherry  
sts.
- Miller, Nancy M. (wid Elmer E), h s  
s Park ave bet Maple and Cherry sts.
- Monroe, Alfonso (Lora), lab, h n s  
Park ave bet Maple and Cherry sts.
- Monroe, Arthur (Susanna), soldier, h  
n s Park ave bet Maple and Cherry  
sts.
- Monroe, Chesley (Margaret J.), lab,  
h n s Park ave bet Maple and Cherry  
sts.
- Moreton, Abraham B. (Artie M.),  
carp Hege & Co, h e s Hege ave  
south of Burnsville pike.
- Moreton, E. Russell, mach Reeves &  
Co, b Hege ave s Burnsville pike.
- Moreton, Henry L., painter Reeves &  
Co, b Hege ave s Burnsville pike.
- Murphy, Gilla (wid Michael), h s w  
corner Cherry st and Illinois ave.
- Murphy, Herman E. (Della), lab, wrks  
Nat'l Mach Wrks, h s w cor Cherry  
st and Illinois ave.
- Ogden, Dore W. (Laura E.), mgr W U  
Telegraph Co, h cor Indiana ave and  
Burnsville pike.
- Oliver, Frank M. (Lena), lab, h w s  
Maple st bet Indiana and Wallace  
ave.
- O'Neal, Sid (Vinnie M.), carp, wrks  
Reeves & Co, h n s Indiana ave bet  
Oak and Maple sts.
- Osborn, Wm J. (Emma E.), lab, h w  
s Cleveland st bet Ohio and Indiana  
ave.
- Overly, Chas F. (Martha M), carp, h  
n s Burnsville pike bet Oak and Ma-  
ple sts.
- Overly, Pearl A., laundress City Steam  
Laundry, b n s Burnsville Pike.
- Overman, Joseph W. (Sarah G.), lab,  
h n s Ohio ave bet Maple and Cherry  
sts.
- Payne, Jesse G. (Emma), lab, wrks  
Reeves & Co, h s s Ohio ave bet Oak  
and Maple sts.
- Payne, Wm S. (Mary), lab, wrks Cols  
Handle & Tool Co, h n s Park ave  
bet Maple and Cherry sts.
- Perry, Albert (Stella C.), lab, wrks  
Reeves & Co, h n w cor Grant ave  
and Cherry st.
- Piercefield, John A., lab, s s Illinois  
ave bet Maple and Cherry sts.
- Piercefield, Setta (wid Newell), h s s  
Illinois ave bet Maple and Cherry  
sts.

**PURE  
DRUGS  
Fehring's Drug Store  
OPPOSITE POST-OFFICE  
PHONE: Citizens, 92**

**SAM'L DAHN, BAKER**

**LUNCH ANY TIME  
219 Washington Street**



Poffenberger, John (Lydia), retired blacksmith, h n s Ohio ave bet Oak and Maple sts.  
Prather, Allen L  
Purcell, Michael (Mary), retired rail roader, h n w cor Indiana ave and Gladstone st.  
Rector, Hezekiah K. (Nettie J.), carp, wrks W. W. Mooney & Sons, h n w cor Ohio ave and Cherry st.  
Roberts, Chas E. (Pearl E.), lab, wrks Irwin's Interurban line, h w s Indiana ave between Oak and Maple  
Robertson, John T. (Rebecca), soldier, h n s Wallace ave bet Oak and Maple sts.  
Rouse, Thomas (Libbie M.), lab, wrks Reeves & Co, h n s Wallace ave bet Oak and Maple sts.  
Rush, Amos, moulder, Reeves & Co, b w s Cleveland st bet Ohio and Indiana aves.  
Rush, Greal A. (Sarah J.), tmstr, h n s Wallace ave bet Oak and Maple sts.  
Rush, John M. (Agnes), retired farmer, h n s Grant ave bet Maple and Cherry sts.  
Rush, Noah M. E. (Elizabeth J.), retired farmer, h w s Burnsville pike bet Oak and Maple sts.  
Rush, Willis (Mary), lab, h n s Illinois ave bet Maple and Cherry sts. Cleveland st bet Ohio and Indiana side Wallace ave bet Oak and Maple  
Rust, Eph B. (Martha), lab, wrks Reeves & Co, h w s Cleveland st bet Ohio and Indiana aves.  
Rust, Marion F. school tchr, b w s Cleveland st bet Ohio an Indiana aves.  
Schamber, Michael (Mary E.), shoemaker, h s e cor Ohio ave and Maple st.  
Sharp, Chas A. (Jessie), farmer, h Orphans' home.  
Sharp, Jessie, matron Orphans' home.  
Skinner, Geo W. (Rose E.), lab, wrks Reeves & Co, h n s Grant ave bet Maple and Cherry sts.  
Smith, Mann (Ella H.), retired farmer, h n e cor Ohio ave and Maple st.  
Snively, George F. (Emily A.), lab, h s w cor Ohio ave and Cleveland st.  
Snyder, Chas H., retired farmer, b n s Burnsville pike bet Oak and Maple sts.

## BENNETT PATTERSON LIVERY STABLE

Franklin St., bet. Second & Third  
COLUMBUS.

Phone: Citz. 146.

Snyder, Seneca D. (Alice M.), lab, wrks Hege & Co, h n w cor Cleveland st and Indiana aves.  
Stanley, George W., storekeeper Reeves & Co, b w s Maple st bet Indiana and Wallace aves.  
Stanley, Sarah A. (wid Joseph), h w s Maple st bet Indiana and Wallace aves.  
Stillabower, Jas E. (Mary F.), lab, wrks Hege & Co, h n s Burnsville pike bet Hope pike and Oak st.  
Stillabower, Valentine (widower), retired farmer, b n s Burnsville pike bet Hope pike and Oak st.  
Suddith, Julia A. (wid George), b n side Wallace ave bet Oak and Maple st.  
Suddith, Leonard (widower), trav agt, b c Burnsville pike and Illinois ave.  
Swartwood, David D. (Emily), retired farmer, h n s Ohio ave bet Maple and Cherry sts.  
Swartwood, Israel (Mary), retired farmer, h s e cor Oak st and Ohio ave.  
Swartwood, Melvin J. lab, b s e cor Oak st and Ohio ave.  
Sweeney, Milton W. (Eliza H.), lab, wrks Reeves & Co, h n s Burnsville pike between Hope pike and Oak st.  
Sweeney, Thomas J. (Mary), farmer, h w s Burnsville pike between Oak and Maple sts.

## HENRY HOWE, LIVERY, FEED AND SALE STABLE Corner Third and Franklin Streets.

BOTH PHONES { CITZ. C. U.

**Columbus Machine Works**  
 General Machine and Repair Shop.  
 Blacksmithing  
 Horseshoeing  
 FRANK P. BOYD, MANAGER  
 Cor. Fifth and Jackson Sts.  
 Both Phones.

416-418-423 Fourth St.  
PHONES:  
Citizens, 22; C. U., 231.

**NEWSOM'S CASH STORE**

**GROCERIES  
WOODENWARE  
STONEWARE**

**Geo. Kitzinger & Sons,**  
**BAKERS and CONFECTIONERS**  
321-325 Washington St.  
COLUMBUS.

**BOTH PHONES: CITZ. 2; C. U. 21**

- Talkington, Leonard H. (Pearl), carp Hege & Co, h w s Gladstone st bet Indiana and Ohio aves.
- Timbrook, Frank (Rose I.), lab, h s s "Nigger" Hill road bet Maple and Cherry sts.
- Tooley, Joseph P. (Catherine J.), lab, h w s Cleveland st bet Ohio and Indiana aves.
- Trutt, Matthias (Edith), lab, h e s Maple st bet Indiana and Ohio aves.
- Tull, George W., music tchr, b s w cor "Nigger" Hill road and Cherry st.
- Tull, John J. (Amanda), retired farmer, h s w cor "Nigger" Hill road and Cherry st.
- TURNER, SAMUEL (Amanda),** retired farmer, h cor Burnsville pike and Illinois ave.
- Vaughn, Wm C. (Mary), lab Caldwell & Drake's iron works, h s s Park ave bet Maple and Cherry sts.
- Vogle, Walter (Gertrude), mach Reeves & Co inc, h n w cor Indiana ave and Gladstone st.
- Voglesang, Wm (Lydia), lab, h n s Burnsville pike bet Oak st and Hope road.
- WAGNER, CHAS EDWARD (Orpha),** carp foreman Hege & Co, h n s Burnsville pike bet Hope pike and Oak st.
- Wagner, Charles W., sole-leather-roller W. W. Mooney & Sons, b s s Ohio ave bet Maple and Cherry sts.
- Wagner, Jacob O —BLK —. . . . .

**J. N. HUGHES**  
337 Franklin St.  
COLUMBUS.

**PURE MEDICINAL  
WHISKIES a SPECIALTY**

**H. M. HOLMES, DRUGGIST**  
BOTH PHONES 331 WASHINGTON STREET

- Wagner, Jesse R. (Laura E.), tanner W. W. Mooney & Sons, h n s Wallace bet Oak and Maple sts.
- Wagner, John W. (Eunice M.), electric lineman, h w s Cherry st bet Park ave and "Nigger" Hill road.
- Wagner, Wesley, harness-mkr, b w s Cherry st bet Park ave and "Nigger" Hill road.
- Wagner, Wm. A. (Frances), lab, h s s Ohio ave bet Maple and Cherry sts. wrks Reeves & Co, h n s Wallace ave
- Wiegman, Henry J. (Mary A.), currier W. W. Mooney & Sons, h n s Indiana ave bet Maple and Cherry sts.
- Williams, Pearl (Mary), tinner, h n s Ohio ave bet Maple and Cherry sts.
- Wilson, Addison H. (Minerva), bridge carp, h n e cor Hope road and Pence-calla lane.
- Young, Andrew P. (widower), lab, wrks Reeves & Co, h n s Wallace ave bet Oak and Maple sts.
- Young, Elvina (wid Harper), h s s b Wallace ave bet Oak and Maple sts.
- Young, Joseph H., lab, wrks Reeves Co, b s s Wallace ave bet Oak and Maple sts.

**RURAL PATRONS: GENERAL DELIVERY CITY OF COLUMBUS.**

- ADD DIRECTORY**  
**COLS DIREC GEN DEL**  
Baurichter, Edward.  
Baurichter, Miss Kate.  
Benefield, Ben.  
Benefield, Chas.  
Benefield, F. M.  
Bishop, Bessie.  
Bishop, Francis M.  
Bishop, Geo.  
Bishop, Hannah.  
Bishop, Viola.  
Bishop, William.  
Blacketter, Wm.  
Boyd, Albert S.  
Boyd, Oscar.  
Carter, Emma.  
Carter, Perry.  
Compton, J. W.  
Crider, Mrs. Lou.  
Crider, Simeon.  
Daum, Mrs. Cora.  
Daum, John Geo.  
Daum, John P.  
Edwards, E.  
Emig, Miss Justie.

Emig, Mrs. Loretta.  
Emig, Rolla.  
Emig, Roy.  
Emig, William.  
Fisher, Fred.  
Fravel, Jacob.  
Gressel, Henry.  
Haislup, T. E.  
Holmes, Oscar.  
Jones, Mart.  
Jones, Nathan.  
McEwen, Archibald, Sr.  
Merryman, D. F.  
Michael, Amelia.  
Michael, Edward.  
Michael, Geo J.  
Michael, H. H.  
Reinbold, Adam.  
Reinking, William.  
Rhodes, Bertha.  
Roberts, Elijah.  
Schultz, Fred.  
Schultz, Geo.  
Schultz, Gus.  
Schultz, Henry.  
Thoman, Angeline.  
Thoman, Robert.  
Vetter, Chas.  
Vogelpohl, Herman.  
Weekly, Mathew.  
Wolf, John.

**CITY OF COLUMBUS.**

Abbett, Albert Allen (Minnie), blk-smith's helper, emp Col Handle & Tool Co, h 827 16st st.  
Abbett, Andrew (Maggie), lab Schin-er cooper shop, h 636 2d st.  
Abbett, Edgar G., b 716 Frank, clk Jos Trenkenschuh, 530 5th st. Tlph Cols Citz 473.  
Abbett, Flora (wid Charles), h 1033 Sycamore st.  
Abbett, Harry, clk Boeshen meat mar- ket, h 1033 Sycamore st.  
Abbett, Joseph R., b 715 Frank, mes- senger 1st Nat'l Bank.  
Abbett, P. Smith (Catherine), h 715 Frank, mgr B. C. Thomas' grain ele- vator.  
ABBETT, WILLIAM A. Jr (Emma M.), carp Reeves & Co inc, h 531 Chestnut st.  
ABBETT, WILLIAM A. Sr, retired, b 818 3d st.  
Abbott, Albert A. (Minnie), 827 16th st, blksmith.

**SHEA & FAHY  
LIVERY**

319 Fifth Street  
COLUMBUS

Phones: Citz. 55; C. U. 55.

Abbott, Wm. J., carp, b 118 4th st.  
Able, Elizabeth (wid George M.), h 1817 10th st.  
Able, Frank, lab, b 1817 10th st.  
Ackerman, H. G., agt Prudential Ins Co, h 1320 Pearl st.  
Acton, Alice, b 108 Washington st.  
Adams, Amanda (wid John H.), 935 8th st.  
Adams, Anna (wid Joseph), h 1424 Union st.  
Adams, Christian (Susan), canvasser, h 1319 Pearl st.  
ADAMS, CLARENCE W. (Nettie), drugs 324 Washington st, h 712 Washington st. Tlph store Cols Citz 181, residence Cols Citz 369.  
Adams, Daniel W. (Mary A.), h 534 3d st, retired druggist.  
Adams, Elizabeth L., bkkpr Columbus Milling Co, h 806 Washington st.  
Adams, George G. (Euphemia G.), band-sawyer J. A. Glanton, h 212 3d st.  
Adamson, George W. (Lucy E.), dealer in sewing machines 306 Washington st, h 351 2d st. Tlph Cols Citz 220.  
Adams, Helen M., comp, h 212 3d st.  
Adams, Jessie, h 534 3d st.  
Adams, Mrs Lutishie, bakery and rest 524 5th st, store and res same.  
Adams, Sarah E., graduate-nurse, h 212 3d st.  
ADAMS, WM W. (Gertrude), city treasurer, h 603 4th st. Tlph office Cols Citz 102, residence Cols Citz 625.

**Kimsey's Bottling Works**

**GINGER ALE, ORANGE CIDERS  
SODAS.**

**534 Jackson Street.**

PHONE: Citz. 189

**ROSENBUCH ONE PRICE CLOTHIER**

**PLUMBING**  
**GAS FITTING**  
**C. M. KELLER & CO.**  
**STEAM AND HOT WATER HEATING**  
 Phones: Citizens 350  
 C. U. - 47  
 312 Wash.

## Farmers and Merchants

### BANK

**ELIZABETH TOWN**

EDWARD SPRINGER, Pres't.  
 W. E. MOFFATT, Vice-Pres't  
 W. E. SPRINGER, Cashier.  
 E. S. COLLIER, Ass't Cashier.

- Adams Express Co, 412 4th st, George W. Johnson agt. Tlph Cols Citz 108, Cols C U 81.  
 Adkins, D. L. (Ida), carp, 904 16th st.  
 Adkins, James (Blanche), pulley-builder Reeves Pulley Co, h 646 Wilson st.  
 Adkins, Wm F. (Mary), engr Cols Handle & Tool Co, h 809 Wilson.  
 Adney, John W. (Eva), mach Cols Machine Works 509 Jackson st, h 634 Union st. Tlph Cols Citz 388.  
 A M E church, 912 16th st.  
 Ahlbrandt, Elmer (Emma), asst shipping clk J. A. Glanton's furn fac, h 821 Pearl st.  
 Aikens, Isabella (wid David), h 746 Mechanic st.  
 Akins, Albert (Mollie), carp Hege & Co, h 1335 Cottage ave.  
 Akins, Pearl, b 1335 Cottage ave.  
 Albert, John M. (Etta), horse-trader, 319 1st st.  
 Alexander, Joseph, lab Reeves & Co inc, b 602 Maple ave.  
 Alexander, Lou, emp Harness Factory, b 121 Mechanic st.  
 Alford, Susie, bkpr George W. Ad-amyson, 306 Washington st, h country.  
 Allee, Seth W. (Ruth), pattern-maker Reeves & Co, b Western Hotel.  
 Allen, Bertie, dom, b 536 Sycamore st.  
 Allen, Charley (Nona), lab, 303 1st st.  
 Allen, Coen C., (Martha), truckman Penn freight depot, h 1121 Sycamore st.

Established 1852.

## F. C. ULRICH,

Corner Fourth and Franklin Sts.  
 COLUMBUS.

### BAKERY AND GROCERY.

Phones: Citz. 442; C. U. 2791.

- Allen, George Ira (Louisa), truckman Penn freight depot, h 624 9th st.  
 Allison, George A. (Lydia C.), comp Daily Times, 319 2d st.  
 Allison, John B. (Stella M.), pulley bldr Reeves Pulley Co, h 1010 7th st.  
 Allison, Wm. (Molly), comp Daily Times, 110 Washington st.  
 Allshire, Richard, retired, b 804 3d st.  
 Almond, Ida, school tchr city, b 608 Pearl st.  
 Ambruster, B. F., M D, h 812 Hutchins ave. Tlph Cols Citz 386.  
 Amer, William, tmstr, 1502 Chestnut st.  
 American Express Co, George Van Pelt agt, b 417 4th st. Tlph Cols Citz 61.  
 Anderson, A. Parker (Margarette), mach Reeves — Co inc, h 630 Chestnut st.  
 Anderson, Cecil, clk Jos V. Hilger 422 Wash st, b 803 4th st.  
 Anderson, Nicholas (Lucinda), h 10th and Union sts.  
 Anderson, Nona, h 321 2d st.  
 Anderson, Ruth, school tchr, b 914 3d st.  
 Annand, James (Anna), 606 Sycamore st.  
 Anthony, David W. (Emma D.), finisher, h 1518 17th st.  
 Anthony, James F. (Minnie), carp, h 908 Sycamore st.  
 Anthony, John W. (Grace), clk Clarence Adams' drug store, h 10th and Washington sts.  
 Anthony, Wesley (Emma), finisher Orinoco Furniture Co, h 1518 17th st.  
 Apel, Charles (Martha E.), pattern-maker Reeves & Co inc, h 738 Franklin st.  
 Apel, Charles C. (Josie J.), lab W. W. Mooney & Sons' Tannery, 1023 8th st.  
 Apel, Clara L., millinery clk, b 738 Franklin st.  
 Apel, Frank H., pattern maker Reeves & Co inc, b 738 Franklin st.  
 Apel, Harry R., cabinet mkr, b 738 Franklin st.  
 Apmen, Louis (Mary), molder Reeves & Co inc, h 817 Sycamore st.  
 Arbuckle, George (Kate), lab, 538 Jackson st.  
 Armbruster, Jacob J., molder Reeves & Co inc, b 637 4th st.

## DAVID STOBO

418 THIRD ST.

Of all the don'ts, don't buy a home without you get an Abstract.  
 Has the only Abstracts of the County. No Abstract can be relied on made from the Recorder's Index.

**THE DEMOCRAT**  
THE LARGEST CIRCULATION in the COUNTY  
The LEADER in County News.

- Armen, Mrs Lucretia S., tchr High school, b 709 Hutchins ave.
- Armstrong, Alice, b 1128 Mechanic st.
- Armuth, Henry C. (Minnie), watch-an Penn R R, 1222 Chestnut st.
- Armuth, Henry F., mach Reeves Pulley Co, h 1222 Chestnut st.
- Arnholt, Herman C. (Ella C.), carp Reeves & Co inc, h 639 Hutchins ave.
- Arnholt, Henry H. (Grace E.), carp Reeves & Co inc, h 1451 6th st.
- Arnholt, Will (Ethel), shp clk Col Handle & Tool Co, b 933 Sycamore st.
- Arnold, Cora, companion, 935 8th st.
- ARNOLD, JAMES N. (Emma), prop J. Arnold & Co jewelers 421 Washington st, h n e cor 2d and Mechanic sts.**
- ARNOLD, DR JOHN W. (Clara E.), Physician, office 422 I-2 5th st, h 908 Washington st. Tlph office Cols Citz 37, residence Cols Citz 289.**
- Arrington, Joseph M. (Sarah F.), lab Penn R R Co, h 1429 Washington st.
- Arthur, Albert R., mach Reeves & Co, b 817 Wilson st.
- Arthur, Harry E. (Etna), painter Reeves & Co inc, h 835 Hutchins ave.
- Arthur, Wm H. Jr, painter Reeves & Co inc, b 817 Wilson st.
- Arthur, Wm. H. (Amanda), painter Reeves & Co inc, h 817 Wilson. Tlph Cols Citz 553.
- Artle, Virlin (Trudie), painter for Mills, 838 3d st.
- ARWINE, JOHN S., M D, physician, office rm 1 Storey block, h 813 Washington st. Tlph office Cols Citz 247.**
- Askin, Richard H. (Mary), retired, 738 Chestnut st. Tlph Cols Citz 631.
- Atkinson, Wm. (Clara), plumber C. M. Keller & Co, h 227½ Washington st.
- Atwill, James (Pearl G.), mgr St Denis, h 824 8th st.
- Auchenbach, Wm., condr P C C & St L R R, b 806 Brown st.
- Ault, Albert L. (Alice A.), butcher Leidorf's 611 Washington st, h 1405 Washington st.
- Ault, Bessie, h 807 3d st.
- Ault, Catherine M., dom, b 807 3d st.
- Ault, David (Ella), lab Reeves & Co inc, h 926 Chestnut st.
- Ault, Mrs Ella (wid Willis), b 1504 Franklin st.

## HUGHES BROS.

LIVERY AND FEED  
STABLE

Corner Fourth and Franklin Sta.  
COLUMBUS.

PHONE: CITZ. 66

- Ault, John A. (Romia), carp h 1529 Mechanic st.
- Ault, Margarette J., h 807 3d st.
- Ault, Mary A. (wid Jacob), b 733 Wilson st.
- Ault, Mollie N. (wid Jacob), h 927 Union st.
- Ault, Robert (Addie), butcher, h 622 2d st.
- Ault, Valentine T. (Sarah), lab, h 807 3d st.
- Ayers, Thomas (Mary E.), mach Reeves & Co inc, h 1014 9th st.
- Austin, George M. (Minerva J.), house painter Hege & Co, h 1031 5th st.
- Ayers, Etta, waitress C. Hayes's boarding house, b same.
- Bachinger, Amiel J., carriage mkr, h 1203 Mechanic st.
- Bachinger, Elizabeth R., b 1203 Mechanic st.
- Baer, Alfred P. (Fressie), supt P. Rider, h Haw creek at canning factory E Col.
- Bahr, Joseph B. (Allie), furniture factory owner, h 1114 Sycamore st. Tlph Cols Citz 54.
- Bahr, Wm F., b 1114 Sycamore st.
- Bailey, B. Stephen (Mary), painter, h 1120 7th st.
- Bailey, Dora, b 602 Wilson st.
- Bailey, Elmer E. (Emma), wood wrkr Glanton's, 1638 Union st.
- Bailey, Minervia, hwife, 1106 Jackson st.
- Bailey, Stephen, painter Reeves & Co inc, b 1120 7th st.

## W. E. McLEOD,

Dental Surgeon,

422½ Fifth Street, Irwin's Block,  
COLUMBUS.

Phones: Citz. 610; C. U. 1301

**CHAS. S. BARNABY, Florist, Fifth and Union**

Phone: Citz. 118; C. U. 1261

HOMES in the Northwest,  
West and Southwest a  
Specialty.

**E. L. WILLIAMS, Y. K. H.**  
PHONES: C U 188; CITIZENS 197.

FARMS anywhere in Southern  
Indiana. Hardwood Lands  
a Specialty.

## ERNST STAHLHUTH

### Kink Korner Drug Store

#### PRESCRIPTIONS A SPECIALTY

Cameras and Photograph Supplies  
School Supplies and Druggist's Sundries

PHONE, CITIZENS 114

- Bailey, Theodore (Anna), wrks Reeves & Co inc, h 807 3d st.  
Bailey, Thomas (Minervia), lab, 1106 Jackson st.  
Baily, Timothy, lab Reeves & Co inc, b 807 3d st.  
Baker, Charles S. (Lula B.), law office 414½ Washington st, h 527 3d st. Office t1ph Cols Citz 296, res t1ph Cols Citz 263.  
Baker, Jonas A. (Mary), Doty & Baker meat markt 1110 7th st, h 720 9th st.  
Baker, James (Mary), meat merchant, h 720 9th st.  
Baker, Jonathan (Susan R.), stat engr, h 521 1st st.  
Baker, L. Mary, b 531 1st st.  
BALDWIN, D. H. & Co, pianos, 434 4th st; Frank Clevenger, mgr.  
Ballard, Susie, 306 Jackson st.  
BALLINGER, JOHN C. (Florence E.), clk postoffice, h 625 1-2 Washington st.  
Balzer, Elizabeth (wid Peter T.), h 115 Brown st.  
BANKER, ADONIRAM J. (Mary), physician, prop Cols Surgical Hospital, h 828 Franklin st. T1ph hospital Cols C U 52, residence Cols C U 86.  
Banker, Elizabeth (wid John), h 723 Franklin st.  
Banker, Mary B., h 723 Franklin st.  
Banker, M. Isabelle, hkpr, 733 Franklin st.  
Banker, Thomas K., clk, b 636 9th st.

Old Line

Large Dividends

## K. D. H. REAP

District Agent

Northwestern Mutual Life

310 WASHINGTON ST.

Largest Purely American Co. Organized 1857

PHONE: CITIZENS 279

- BANKER, WILSON T., M D (Hattie C.), physician, h 639 9th st. T1ph Cols Citz 94.  
Bannister, Herod (Mary), lab, 550 Jackson st.  
Bannister, W. E. (Maggie), lab, 1028 Jackson st.  
Barcus, Richard, wrks Reeves & Co inc, b Cornelius Hayes 312 3d st.  
Barker, Alice (wid John), h 1132 9th st.  
Barker, Richard, lab Reeves & Co inc, h 212 3d st.  
Barkes, David, lab Reeves & Co inc, b 1287 5th st.  
Barkes, George, wrks Walter Doup, h 531 2d st.  
Barkes, Manford O., wrks Reeves & Co inc, h 1214 California st.  
BARKES, MORGAN (Sarah N.), carp Reeves & Co inc, h 1214 California st.  
Barkes, Nelson (Alice), emp Penn R R Co, h 531 2d st.  
BARNABY, CHAS S. (Mary A.), councilman 4th ward, florist 5th and Union sts Barnaby's green house, h 519 Union st. T1ph Cols Citz 116, Cols C U 1261.  
Barnaby, Ruth, student, b 519 Union st.  
Barnes, Walter (Hattie), baker Kitzinger, h 611 10th st.  
Barnhart, Florence, dom, 911 Washington st.  
Barnhart, George (Christina), 111 s Brown st.  
Barnhart, G. Samuel, lab, b Geo Barnhart s Brown st.  
Barnhart, Henry (Jennie), striker Structural Iron Works, h 1323 Union st.  
Barnhart, L. Irvin, lab, b Geo Barnhart, s Brown st.  
Barnhart, Wm L. (Sadie), lab 115 Water st.  
Barnstead, Bertha M., stenog Orinoco Tannery, b 1716 Highland st.  
Barnstead, Charles A., tanner, b 1716 Highland.  
Barnstead, Chas G. (Mary), foreman Orinoco Tanning Co, h Highland. T1ph Cols Citz 844.  
Barnstead, Henry H., lab Handle Factory, b 1716 Highland.  
Barnstead, Lewis G., b 1716 Highland  
Barrett, Bertha I., student, b 1217 Washington st.  
Barrett, Frank I., emp Penn R R, h 1217 Washington st.

# THE RINGER STUDIO

525½ Washington St.

PHONE, CITIZENS 544

By J. N. MARSH

By J. N. MARSH & SON

**BARRETT, WM F. (Jennie M.),** clk circuit court office court house, h 1217 Washington st.  
**Bartholomew County Fair and Trotting Assn;** F. T. Crump, pres; B. C. Thomas, vice pres; Ed Redmon, sec; J. M. Williams, treas.  
**Bartholomew County Mutual Live Stock Ins Co,** court house; D. W. Heagy, pres; E. M. Hiner, treas.  
**Bartholomew County Asylum** 2 miles w, John Ott supt. Tlph Cols Citz 56.  
**Barton, James,** flagman, b Commer-  
**BASSETT, GEORGE M. (Laura S.),** merchant police, h 319 2d st. watch, h 319 2d st.  
**Bassett, Herbert H. (Myra W.),** sec and treas Col Handle & Tool Co, h 622 Franklin st. Tlph Cols Citz 648, Cols C U 16.  
**Bassett, H. Lee,** student, b 622 Franklin st.  
**Batton, G. C. (Pauline),** supt American Foundry Co, h 812 Cottage ave. Tlph Cols Citz 570.  
**Boxman, Wm,** mach Reeves Pulley Co, b 709 5th st.  
**Bayle, James S. (Lettie),** carp emp Dunlap & Co, h 1101 Union st.  
**Beabout, David,** lab Mooney & Sons, h 240½ Jackson st.  
**Beabout, Lucinda (wid Israel),** h over 240 Jackson st.  
**Beabout, Martha,** waitress C. Hayes' boarding house, b same.  
**Beal, Samuel (Eliza),** janitor M E church, h 916 4th st.  
**Bearhope George**  
**Bearhope, Richard Allshire,** currier Mooney's Tannery 5th st, h 804 cor 3d and Sycamore st.  
**Bearhope, Robert S.,** currier Mooneys' Tannery, b 804 3d st.  
**Bears wilt, Jacob (Rosa),** lab Reeves & Co inc, 611 3d st.  
**Beatty, Barton (Carrie),** carp Reeves & Co inc, h 1208 7th st.  
**Beatty, Bessie L.,** b n w cor 19th and Cherry sts.  
**Beatty, Chas,** carp Reeves & Co inc, b 736 Reed.  
**BEATTY, DANIEL F. (Margaret J.),** councilman 2d ward and carp Dunlap & Co, h 1219 Franklin st. Tlph Cols Citz 198.  
**Beatty, Harry,** lab Reeves & Co inc, h R No 2.  
**Beatty, Harvey,** emp Gas Co, h 122 4th st.

**S** We Lead, Others Follow. **W**  
**T** **Sawin Hardware Co.** **A**  
**O** **HOPE** **G**  
**V** **Hardware** **O**  
**E** **Buggies** **N**  
**S** **Implements** **S**

**BEATTY JOHN W.,** farmer. Tlph Cols Citz 510.  
**Beatty, Joshua (Ruth E.),** oil dealer, h 1456 Franklin st.  
**Beatty, Ruth E.,** student, b 1219 Franklin st.  
**Beatty, Smith J.,** tmstr, b 736 Reed.  
**Beatty, Walter E. (Kate),** lab Reeves & Co inc, h 1532 Mechanic st.  
**Beatty, Weldon P.,** lab Reeves & Co inc, h Walesboro Ind.  
**Beatty, Wm (Elizabeth),** butcher Krause, h 714 Reed. Tlph Cols Citz 563.  
**Beatty, Will H.,** mach tender Republican office, h 128 4th st.  
**Beatty, William J. (Rose P.),** fur finisher, h 1456 Franklin st.  
**Beaty, Charles N. (Nettie),** lab Handle factory, h 1704 Pearl st.  
**Beaty, Derius (Mary H.),** retired farmer, 1445 California st.  
**Beaty, Lulu,** h 122 4th st.  
**Beaty, William T.,** lab, h 122 4th st.  
**Beatty, Wm T. (Minerva C.),** lab, h 122 4th st.  
**Beavers, Aaron (Anna),** evpressman, 412 Jackson st.  
**Beavers, Jennie B.,** dom, b 412 Jackson st.  
**Beavers, Mattie E.,** dom, b 412 Jackson st.  
**Beavers, Wm B.,** lab, b 412 Jackson st.  
**Becht, Andrew & Co,** cigar mafr 336 4th st, h East Cols.  
**Beck, Alice,** dom, h 620 Pearl st.

**Wm. Schooler**  
**LIVERY and SALE STABLE**  
**320 Fourth St., Columbus**  
**A specialty of Buying and Selling Horses**  
**Phones: Citz. 31; C. U. 36**

## Elmer E. Dunlap

**ARCHITECT**

**P. O. Building, COLUMBUS**

**Phone: Citizens No. 513**

- Beck, John B. (Sarah), lab, h 119 Washington st.  
 Beck, Leoma, hkpr, b 604 Sycamore st.  
**BECK, WM J. (Elva A.), attorney office over 1st Natl Bank, h 1038 Union st. Tlph office Cols Citz 104, residence Cols Citz 339.**  
 Beckman, Belle (wid Abraham), h 423 1st st.  
 Beckman, Ella (wid Jonas), h r 318 1st st.  
 Beskwith, Alonzo (Tula V.), lab Reeves & Co inc, h 1117 9th st.  
 Beckwith, William (Bertha), lab, h 1018 Union st.  
 Beeler, Ira (Pearl), watchman Canning Co, h 1220 Pennsylvania ave.  
 Behrman, David, messenger Citizens Bank, b 621 Maple ave.  
 Behrman, Edward W., clk 418 4th st, b 826 5th st.  
 Behrman, Grace, student, b 621 Maple ave.  
 Behrman, Loretta, b 646 Maple ave.  
 Behrman, Walter J., mach Reeves & Co inc, b 826 5th st. (Behrman Bros, printers.  
 Behrman, William, carp Hege & Co, b 703 Chestnut st.  
 Behrman, Will F., h 5th and Sycamore. (Behrman Bros, printers.)  
**BEHRMAN BROTHERS (Will F. Behrman and Walter J. Behrman), job printers 324 4th st. Tlph Cols Citz 373.**  
 Beile, Frank L., watchmkr H. L. Rost 513 Washington st, b 608 Pearl st.

## F. W. FEHRING

—DEALER IN—

**STAPLE AND FANCY GROCERIES**

**201 WASHINGTON STREET  
COLUMBUS**

Phone: Citz. 320

- Bell, Mrs Clara, hwife, 844 Jackson.  
 Bell, Frank, musician, b 844 Jackson st.  
 Bell, Harry (Mary), chef Hotel St Denis, b same.  
 Bell, Mary A. (wid Clarington), b 727 Hutchins ave.  
**BELVEDERE HOTEL, 3d and Franklin sts; R. E. Robinson, prop. Tlph Cols Citz 91, Cols C U 91.**  
 Benefiel, Harry A. (Stella), mach at Benefiel Bros, h 132 Jackson st. Tlph Cols Citz 214.  
 Benefiel, R. Lynn ( Katherine), mach, h 911 4th st. Tlph Cols Citz 573.  
 Benefiel, Wm E. (Lucy), lab, h 240 1/2 Jackson st.  
 Benefiel Bros, machs, 1st and Jackson sts. Tlph Cols Citz 269.  
 Benham, Ethel, operator Citz Tlph Co 607 1/2 Washington st, b 1504 Pearl st.  
 Benham, O. Howard (Ettie), carp Reeves & Co inc, h 1225 9th st.  
**BENHAM, DR JAMES W. (Grace N.), physician, office 7th st bet Mechanic and Franklin sts, h 737 California st. Tlph office Cols Citz 236, residence Cols Citz 237.**  
 Benham, Sigel (Julia), lab, h 1112 8th st.  
 Bennett, Edward E. (Vida M.), painter, h 1517 Pearl st.  
 Bennett, Edward P. (Margaret M.), hostler Penn R R Co, h 425 2d st. Tlph Cols Citz 650.  
 Bennett, Grace K., b 425 2d st.  
 Bennett, Joseph S. (Hattie A.), carp, h 1/4 mile w 2d st.  
 Benton, Aruthur F. clk Dr. Mennett Drug Co 315 Washington st, b Stuckey House.  
 Bergman, Mollie, pastry cook Commercial Hotel, Jackson st.  
 Bernard, Bert E., bicycle shop 522 Washington st, h 508 2d st. Tlph Cols Citz 574.  
 Bernard, Ella (wid Dr Bernard), h 508 2d st.  
 Bernard, James R. H., b 1434 Mechanic st.  
 Bess, Adam W. (Ira), molder Reeves & Co inc, h 927 7th st.  
 Best, Franz, clk Jos V Hilger, h 1331 Franklin st.  
 Best, Lotta, student, b 1331 Franklin st.  
 Best, Marie, b 1331 Franklin st.  
 Betts, Elmer (Elizabeth), lab Dunlap & Co, h 834 Werner ave.

## E. L. McKINSTER

227 Washington Street Citz. Phone 443

**NEW AND SECOND-HAND  
Furniture, Stoves, Etc.**  
General Repairing a Specialty



## A. E. Hartman

**POULTRY  
EGGS AND BUTTER**

**317 FRANKLIN STREET**

**PHONE: CITIZENS 113**

Blair, Robert N., lab, b 1512 Franklin ts.

Blakeman, Serena, b 817 Jackson st.

Blakeman, Mary, b 817 Jackson st.

Blakeman, Walter (Margaret), nurse, h 817 Jackson st.

Blakeman, Walter C., coachman, b 817 Jackson st.

Bland Aurillia L. (wid Dr M. E.), h 1120 Franklin st.

Blankenship, Della, b 708 Brown st.

Blankenship, Isabel (wid Isom H.), h h 638 4th st.

Blankenship, Isham, messenger W U 332 5th st, h 4th and Pearl sts.

Blankenship, Isom E., telph operator W U, b 638 4th st.

Blankenship, Louis, carver, b 7th st and Cottage ave.

Blankenship, L. D. (Harriet E.), retired, h 7th st and Cottage ave.

Blankenship, Thomas (Margaret), lab, 708 Brown st.

**BLESSING, ALBERT N., attorney, b 1209 Washington st. Tlph Cols Citz 341.**

Blessing, Abigale (wid Alfred N.), h 406 California st.

Blessing, George, retired farmer, b 406 California st. Tlph Cols Citz 290.

Blessing, Jesse B. D D S ((Annie Mary), dentist, office 310½ Washington st, h 1209 Washington st. Tlph Cols Citz 507.

Blevins, Charles L., brakeman Penn R R Co, b Commercial Hotel.

## A. P. ROOPE, M. D.

Practice limited to diseases  
of the  
**EYE, EAR, NOSE AND THROAT.**

Office Cor. 6th and Washington  
Both Phones **COLUMBUS**

- Bevis, Edward ( Sarah), lab Reeves & Co inc, h 1904 Newton ave.
- Bevis, John K. Jr, mach Reeves & Co inc, b 1118 9th st.
- Bevis, Sally (wid Wilson H.), h 1118 9th st. Tlph Cols Citz.
- Beyl, Jacob (Margaret E.), carp Reeves & Co inc, h 542 Jackson st.
- Beyl, Jacob W. Jr, carp Reeves & Co inc, h 542 Jackson st.
- Bice, Dr. L. C., physician, office 509½ Washington st, b Belvedere Hotel. Tlph Cols Citz 677.
- Bierlein, George (Mary), butcher, h 30 Franklin st.
- Big Four R R—see C C & St L R R.
- \*Biggs, Joseph, prin Col schools, b 432 Brown st.
- Bill, Charles (Kate), retired farmer, h 1026 Chestnut st. Tlph Cols Citz 531.
- Bill, Margaret, h 1026 Chestnut st.
- Billings, Henrietta P. (wid Samuel D.), b 1309 Franklin st.
- Billings, Mrs Margaret, h 321 1st st.
- Billings, Maggie (wid Abe), seamstress, h 323 1st st.
- Binkley, Benjamin R., mach Reeves & Co inc, b 637 4th st.
- Binkley, Edward B., mach Reeves & Co inc, h 637 4th st.
- Birk, John C. (Rheulora), saloon 220 Jackson st, h 215 4th st.
- Birt, James C. (Martha J.), tanner W. W. Mooney & Sons, h 1453 Washington st.
- Bishop, Edgar, tanner, b 35 w 2d st.
- Bishop, Edward, lab, b 1 2d st.
- Bishop, Henry (Sadie), tmstr L. C. Griffith, b 1029 4th st.
- Bishop, John, wrks L. C. Griffith, h 416 2d st.
- Bishop, John, lab Handle Factory, b 602 Wilson st.
- Bishop, Sadie, b John Bishop h 416 2d st.
- Bishop, Wm. (Jennie), lab, h 703 Brown st.
- Bishop, William I., lab Reeves & Co inc, h 1323 Union st.
- Black, Daisy, dom, b 842 Jackson st.
- Black, Hiram (Martha J.), lab, 842 Jackson st.
- Blackletter, H. S. (Nannie A.), farmer, h 725 Chestnut st.
- BLACKWOOD, JACOB S. (Maggie), miller, h 914 Sycamore st. Tlph Cols Citz 398.**
- Blair, Frank M. (Ella), clk Howard Tooley Grocery, h 821 6th st.

**LIENBERGER**  
5TH AND WASHINGTON

**Tailor, Hatter and  
Gents' Furnisher**  
Phone  
Citizens 568

# BERT E. BERNARD BICYCLES and SPORTING GOODS

622 WASHINGTON ST.

140

CITY OF COLUMBUS.

City Engineer.

County Surveyor.

## Wm. H. Rights

CIVIL ENGINEER

Surveys, Plans, Estimates and Specifications

PHONE  
CITIZENS 476

 Columbus

Blocher, Andrew (Ida), lab Big Four R R Co, h 846 Werners ave.  
 Blocher, John, ex-soldier, b 846 Werners ave. Tlph Cols Citz 623.  
 Bloomenstock, M. Ella, b 1437 Sycamore st.  
 Bloomenstock, Lillie, student, b 1437 Sycamore st.  
 Bloomenstock, Leroy, mach, b 1437 Sycamore st.  
 Bloomenstock, John A. (Amanda), tmstr, h 1437 Sycamore st.  
 Board of Trade, St Denis block. Tlph Cols Citz 948.  
 Board of Education, High school bldg.  
 Board of Fire Underwriters, city hall; John Mahoney, pres; W. W. Stader, sec and inspr.  
 Bocoek, Emma, h 1424 Pearl st.  
 Bocoek, Etta, h 319 1st st.  
 Bocoek, Frank, painter Reeves & Co inc, b 1424 Pearl st.  
 Boesche, Wm E. (Lena), woodwrkr Reeves & Co inc, h 740 Werners ave.  
 Boeschen, Henry O. (Katie M.), h n w cor 12th and Sycamore sts.  
 Boeschen & Washington, meat market, 1003 Mechanic st.  
 Boeschen, John (Dessie), painter, h 1414 Mechanic st.  
 Boeschen, John, b 1204 Sycamore st.  
 Boeschen, Washington, meat market 1003 Mechanic st. Tlph Cols Citz 229, Cols C U 2621.  
 Boese, Gottlieb (Charlotte), engr Penn R R Co, h 625 Maple ave. Tlph Cols Citz 321.

CALL ON

## Donner & Reeder

429 Washington St.

For Expert Watch Repairing and Artistic Engraving.

Testing Eyes and Fitting Lenses a Specialty

"Honest Dealing" is our motto.

Boese, Louis C. (Anna M.), blkcs-smith Reeves & Co inc, h 1518 Mechanic st.  
 Boese, Louise A., wrks Canning Factory, b 625 Maple ave.  
 Boese, William H. (Elizabeth), blk-smith hlpr Reeves & Co inc, h 1452 Chestnut st.  
 Boffing, Anna, dom, h 737 Mechanic st.  
 Bohannan, Chas (Mary C.), mldr Reeves & Co inc, b Volmers ave.  
**BOLINGER, AMOS (Carrie), implement salesman, h 1010 9th st.**  
 Bolton, Mattie L., chamber maid Commercial Hotel, h Jackson st.  
 Bond, Abie, emp water wrks, h 839 Jackson st.  
 Bond, Bessie, tchr, b 1328 Franklin st.  
 Bond, Chas A., printer, b 1328 Franklin st.  
 Bond, Clarence J., emp Penn R R Co, h 839 Jackson st. Tlph Cols Citz 297.  
 Bond, Diona (wid John H.), h 839 Jackson st.  
 Bond, Earl W., packer Orinoco Furniture Co, b 1328 Franklin st.  
 Bond, Edward (Maggie), brick-layer, h 202 7th st.  
 Bond, Frank H., finisher Orinoco Furniture Co, b 1328 Franklin st.  
 Bond, G. Wm, wrks feed store, b 839 Jackson st.  
 Bond, John E. (Vola P.), bartender Kocourek's saloon, h 839 Jackson st.  
 Bond, Oscar F. (Emma), horseman, 213 2d st.  
 Bond, Sarah J. (wid Andrew J.), h 1328 Franklin st. Tlph Cols Citz 492.  
 Bond, Wm A. harness-mkr, b 839 Jackson st.  
 Bonham, Everett, O. (Anna S.), bkkpr Crystal Laundry 330 5th st, h 1405 Mechanic st.  
 Bonham, Helen, student, 820 Franklin st.  
 Bonham, John L. (Eva M.),  
 Bonham, Lenore, student, b 820 Franklin st.  
 Bonnell, Salathiel, lab Reeves & Co inc, b 713 9th st.  
 Bonnell, Mary May, b 1616 10th st.  
 Booker, C. E. (Gertrude), harness-mkr, h 620 California st.  
 Boone, Frank (Ida), lab, h 1617 Sycamore st.  
 Boone, Levin (Myrtle), packer Orinoco Furniture Co, h 1457 Sycamore st.

# DUNLAP & CO.

All kinds of Building Material  
Both Phones 72. 5th and Jackson

HARRY MCCORMACK  
 MENS' FURNISHER  
 DENIS BLOCK  
 ST.

## Davidson & Henderson

**UNDERTAKERS**

**Dealers in Furniture, Stoves and Household Goods**

601, 603, 605, 607 Washington Street  
Odd Fellows Block

Both Phones  
No. 3

**Columbus, Ind.**

- Boyer, James, M., tinner Reeves & Co inc, b 922 Wilson st.
- Boyer, John G. (Louise), plastr, h 1303 Pearl st.
- Boyer, Russel (Minnie), plastr, h 1602 Pearl st. Tlph Cols Citz 3013.
- Boyer, R. O. (Blanch E.), gen mgr Nat'l Machine Works, h 1624 California st. Tlph Cols Citz 824.
- Boyer, William (Margaret A.), plstr, h 1329 Pearl st. Tlph Cols Citz 47.
- Boyle, James (Lettie), carp, h 1101 19th and Union sts.
- Bozzell, Albert (Charlotte), clk h s 5th st.
- Bozzell, Grover, appr molder Caldwell & Drake Iron Works, b 1342 5th st.
- Bozzell, Otis (Minnie), propr Belvidere bar, h 735 California st.
- Bozzel, William, b 1342 5th st.
- Bradford, Isaac, repair shop 430 4th st, h 430 4th st. Tlph Cols Citz 594.
- Bradford, William J. (Mary A.), mach Cols Machine Works, h 1524 Pearl st.
- Bradshaw, Milliard (Cora), lab Reeves & Co inc, h 842 Werners ave.
- Brandt, Louis H. (Elizabeth), blk-smith Reeves & Co inc, h 821 5th st.
- Branham, Elva, student, h 607 Jackson st.
- Branham, Frances (wid McClure), h 726 4th st.
- Branham, Fred (Cora), foreman Hege & Co, h 607 Jackson st. Tlph Cols Citz 230.

**VISIT**

## Bruning's Bazaar

**403 WASHINGTON STREET**

**Columbus**

- Boone, Allen D., wrks Orinoco Furniture Factory, b cor 15th and Sycamore sts.
- BOONE, LULU** (wid William), h cor 15th and Sycamore sts.
- Boone, Mary E., b cor 15th and Sycamore sts.
- Boone, William (Lizzie), lab, h 1575 California st.
- BOSSE, EDWARD** (Maud), bartender Kitzinger saloon 823 4th st.
- Bosse, William (Elizabeth), blk-smth, h 1452 Chestnut st.
- Bossenmeier, Edward S. (Anna M.), operator Penn R R Co, h 505½ Washington st.
- Botkin, James H. (Nora), roustabout Mooneys' Tannery 5th st, h 39 Cleveland st East Cols.
- Boullie, Chris (Susan), cigar-mkr, 210 8th st.
- Boullie, George J. (Nettie), cigar-mkr, h 312 Brown st.
- Boullie, Nettie, comp Democrat, h 210 8th st.
- Bouillie, Wm C. (Nettie), lineman, h 1224 Pennsylvania ave.
- Bowers, Sarah, (wid Joseph), h 1119 Union st.
- Bowers, William J., lab at agricultural store, b 1119 Union st.
- Bowlen, Lewis (Emma), Hub Shoe store 305 Washington st Bowlen & Fiegenbaum), h 715 Pearl st.
- BOWLEN & FIEGENBAUM** (Louis Bowlen and Oscar Fiegenbaum), shoes, 305 Washington st. Tlph Cols Citz 335.
- Bowman, John J. (Sarah), lab on railroad, h 1631 Pearl st.
- Boxman, William H., clk Brunning's Bazaar 403 Washington st, b 709 5th st.
- Boyd, Byram M. (Emma M.), h 1019 Franklin st. Tlph Cols Citz 48.
- Boyd, Carrie, cook, b 833 Brown st.
- BOYD, FRANKLIN PIERCE** (Anna), mgr Co's Machine Works 509 Jackson st, h 1021 Pearl st. Tlph Cols Citz 333.
- \*Boyd, John A. (Delilla), lab on street, h 1425 Union st.
- \*Boyd, Mattie, dom, h 1104 Franklin st.
- Boyd, Norton, clk Winans' Grocery, b 1287 5th st.
- Boyer, Charles W. (Henriette), carp Reeves & Co inc, h 813 Cottage ave.

## **R. H. GARDNER & CO.** First-class Plumbers, Gas and Steam Fitters

Both Phones. General Attention to Repair Work.

**619 WASHINGTON STREET**

# We Will Bond You

THE UNITED STATES FIDELITY & GUARANTY CO.

JOHN RYNERSON, Attorney-in-Fact.

142

CITY OF COLUMBUS.

## McSWEENEY

The only store in Columbus that does not carry shoddy shoes.

SOLE AGENT

"Dorothy Dodd" "Walk-Over"

PRICES RIGHT.

408 WASHINGTON STREET.

- Branham, Lola, b 726 4th st.  
 Branham, Mantie, b 726 4th st.  
 Bray, Charles E. (Leona), carp, b 517 Chestnut st.  
 Bray, Hiram Leroy, carp Hege & Co, h on Burnsville pike East Cols.  
 Bray, Ida, school tchr city schools, b 517 Chestnut st.  
 Bray, Samuel (Adeline), h 517 Chestnut st.  
 Bray, Silas F., mach Reeves & Co inc, h East Cols.  
 Bray, Walter (Eva), fireman Hege & Co, h Ohio ave East Cols.  
 Brauer, Edward, clk Macauley & Co 424 Washington st, b Stuckey House.  
 Brazel, Arkley (Mildred), carver Orinoco Furniture Co, h 1627 Highland.  
 Breeding, David, lab Irwin, b 103 Franklin st.  
 Breeding, Edgar (Maud), wrks Reeves & Co inc, h 103 Franklin st.  
**BREHENY, WILLIAM (Ida), retired farmer, h 1229 Sycamore st.**  
 Bremen, James (Eva), lab, h 135 4th st.  
 Brevoort, Mrs Emma (wid Edwin L.), h 1116 Pearl st. Tlph Cols Citz 534.  
 Brevoort, H. Nell, b 1116 Pearl st.  
 Brevoort, E. Mai, b 1116 Pearl st.  
 Brewer, C. D. (Bell McLeod, prop Cols Monument Co 621 Washington st, h 426½ 5th st. Tlph Cols Citz 577.  
 Bridgewater, Samuel I (Ida), bed spring weaver, h 1355 5th st.

## Columbus Osteopathic Sanitarium

1230 WASHINGTON ST.

Dr. E. S. Morrow, Physician in Charge

Consultation Free  
Charges Reasonable

- Bright, William C., h 536 2d st.  
 Brinkley, Sarah E. (wid of Wm), h 534 California st.  
 Brisben, David A., retired miller, h 737 Franklin st.  
 Brisben, Elmer, lab Caldwell & Drake Iron Works, b 402 Jackson st.  
 Brisben, James Albert (Eva), blk-smith Columbus Machine Works 509 Jackson st, h 135 w 4th st.  
 Brisbon, John (Mary), boarding house 402 Jackson st.  
 Briton, C. Frederick (Addie May), h 1514 Chestnut st.  
 Briton, Ellen (wid John P.), b 1514 Chestnut st.  
 Briton, Wm O., lab, b 1541 Chestnut st.  
 Brockman, Charlotte, b 703 3d st.  
 Brockman, Barbara A. (wid Henry), h 722 4th st.  
**BROCKMAN FRANK P. (C. M. Keller & Co), plumbing and heating, 312 Washington st, b 703 3d st.**  
**BROCKMAN, WM. (Catherine), capitalist, h 703 3d st. Tlph Cols Citz 364.**  
 Brooks Almond L. (Mary L.), tinner  
 Brooks, Almond J., student, b 930 7th st.  
 Brooks, Ama L., b 930 7th st.  
 Brooks, Clarence M. (Arvilla), tinner  
 Brooks Bros 339 Franklin st, h East Cols.  
 Brooks, Catherine (wid Jonath J.), h 835 5th st.  
 Brooks, Clarence (Maud), tinner and sheet-iron wrkr Reeves & Co inc, h East Cols.  
 Brooks, Frank (Ella A.), painter  
 Reeves Pulley Co, h 1010 Union st.  
 Brooks, Geo, molder, h 835 5th st.  
 Brooks, Lewis F. (Addie C. Snyder), currier W. W. Mooney & Sons, h Burnsville pike East Cols.  
 Brooks, May, student, b 632 Maple ave.  
 Brooks, Walter C (Rebecca A.), tinner  
 Brooks Bros, 339 Franklin st, h 632 Maple ave.  
**BROOKS BROTHERS (A. L. Brooks, C. M. Brooks, W. C. Brooks), tinner, 339 Franklin st. Tlph Cols Citz 278.**  
 Broomfield, William (Cora), plumber, h 1301 California st.  
 Brotherton, Geo (Louvina), lab Reeves & Co inc, h 634 Wilson st.  
 Brotherton, George W. (Louise), wood-wrkr Reeves & Co inc, h 214 Wilson st.

**F. J. MEYER**  
DRY GOODS, QUEENSWARE, CARPETS  
Both Phones.  
Cor. Third and Washington Streets.  
Both Phones.

# Jos. Trenenschuh

FANCY GROCERIES

Everything to Eat

Both Phones 530 5TH ST.

**Q. J. NOBLITT, DRUGGIST**  
 Special Attention Given Prescriptions  
 PHONE 175  
 529 Washington Street

Brotherton, Catherine (wid Edward), h 824 Cambridge R R.  
 Brown, Albert M. (Lilly), grocer, h 829 Sycamore st. Tlph Cols Citz 266.  
 Brown, Amy, H S tchr, b 806 California st  
 \*Brown, Ben (Emma), 1401 Sycamore  
 \*Brown, Ben (Emma), lab, 1401 Sycamore st.  
**BROWN, ANNA, dressmkr, 520 2d st.**  
 Brown, Buelah Gedney, Society repr Republican, b 528 California st.  
**BROWN, C. FRANK (Alta Alice), carp Hege & Co, councilman 5th ward, h 1704 Newton st. Tlph Cols Citz 837.**  
 Brown, Chalmer C. (Amanda M.), foreman Republican, h 528 California st. Tlph Cols Citz 502, Cols C U 221.  
 Brown, Charles, porter, b 1407 Sycamore st.  
**BROWN, EDWARD G., clk Lehman Dry Goods Co, h 906 Franklin st. Tlph Cols Citz 345.**  
**BROWN, JAMES, carp, h 520 2d st.**  
 Brown, Harry R., b 602 Pearl st.  
 Brown, Eliza (wid Wm H.), h 1010 Union st.  
 Brown, Elmer (Rose), clk, 1309 Sycamore st.  
 Brown, Emma M., b 715 Brown st.  
 Brown, Emmett, lab, b 715 Brown st.  
 Brown, Garrett, lab, b 715 Brown st.  
 Brown, Hallie, clk O. Fiegenbaum, b 528 California st.  
 Brown, Miss Hallie, h 1603 Union st.  
 Brown, Harley, lab Col Handle Co, b 1447 Wash.  
 Brown, Henry Lee (Elizabeth), tanner Mooney & Sons, 715 Brown st.  
**BROWN, HORACE L., retired, h 933 Sycamore st.**  
 Brown, Ida, seamstress, h 520 2d st.  
 Brown, Isaac T. (Elizabeth), prop and pub Evening Republican, h 617 Franklin st. Tlph Cols Citz 614.  
 Brown, Ithamer (Jennie), lab Reeves & Co, h 640 Wilson st.  
 Brown, James, bartndr Kinney's saloon, b 217 5th st.  
**BROWN, JAMES R. (Mary A.), lab, h 1242 8th st.**  
**BROWN, JAMES S. (Mary E.), attorney-at-law 414 I-2 3d st, h 705 Sycamore st.**  
 Brown, John W., ins agt Prudential, b 908 4th st. Tlph Cols Citz 460.

**CITY**  
**Horseshoeing Shop**  
 315 Fourth Street  
**COLUMBUS, INDIANA**  
**JOE STOBO, Prop.**

Brown, John M. (Almira), timb inspr, h 806 California st. Tlph Cols Citz 527.  
 Brown, Jesse W., bar-tndr Geo. Covert saloon, b 520 2d st.  
 Brown, Jesse W., bar-tndr Geo. E. Covert 330 Washington st, b 520 2d st.  
 Brown, Kate, boarding house 908 4th st.  
 Brown, Leo, lab, b 520 2d st.  
 Brown, Mrs Mary (wid Frank), h 602 Pearl st.  
 Brown, Mary M., student, b 906 Franklin st.  
 Brown, Mildred, student, b 617 Franklin st.  
 Brown, Raymond, student, b 617  
**BROWN, ROLLIN A. (Mary C.), deputy country auditor office court house, h 933 Sycamore st. Franklin st.**  
 Brown, Richard W., tinner Brooks Bros 339 Franklin st, h 227½ Washington st.  
 Brown, Robert (Cyrenia H.), h 1201 10th st.  
 Brown, Ruth E., b 806 California st.  
**BROWN, THOMAS (Elizabeth), paper hanger and painter, h 621 Maple ave. Tlph Cols Citz 466.**  
 Brown, W. A. (Lillie M.), blksmith 520 3d st, h 826 Chestnut st.  
 Brown, Wm J. (Mertie J.), farmer, h 1804 10th st.

**BUY YOUR**   
**Steel Ranges**  
**Cooking and Heating Stoves**  
**Hardware**  
**Binders, Mowers and Bicycles**  
 OF  
**FRED. VOLLAND**  
 Highest Quality      Lowest Prices

**CHAS. S. BARNABY, Florist, Fifth and Union**  
 Phones: Citz. 116; C. U. 1261

**CAPITAL, \$100,000.00**  
**Columbus, Ind.**

**LEIDORF'S**  
**Model Meat Market**

WHOLESALE AND RETAIL DEALERS IN  
**FRESH AND CURED MEATS**  
**611 Washington St., Columbus**  
 Phones: Citz. 41; C. U. 1951.

**FIRST NATIONAL BANK**

- Browning, Jessie, hkpr, h 1510 Pearl st.
- \*Browning, John, porter Kocourek saloon, h 906 Jackson st.
- Browning, Alexander W., lab, b 1510 Pearl st.
- Browning, Mary F. (wid John E.), h 906 Jackson st.
- BROWNING, T. R. (Hulda C.), gravel-roofer, h 533 Union st. Tlph Cols Citz 576.**
- Browning, Vincent F., lab on roofing, h 1510 Pearl st.
- BRUCE, CHARLES N. (Berthena), county supt of schools, h 713 9th st.**
- Bruce, Clarence J. (Josie M.), emp Citz Tlph Co, h 817 Chestnut st. Tlph Cols Citz 3912.
- Bruce, Henry, lab, b 512 2d st.
- Bruce, Hubert W., engrvr, b 620 Pearl st.
- Bruce, John E., carp Dunlap & Co, h R R No. 6.
- Bruce, LaFayette, mach Reeves & Co inc, b 606 Chestnut st.
- Bruce, Thomas, (Lou J.), mach Reeves & Co inc, h 620 Pearl st. Tlph Cols Citz 644.
- Bruce, Walter R., mach, b 620 Pearl st.
- Brumfield, Girtus (Marie), painter, h 1914 Highland.
- Brumfield, Thomas (Meldy), lab, b 820 Brown st.

- Bruner, John W. (Lizzie), lab Cols Handle Factory, h 1413 Union st.
- Bruner, Simeon A. (Mary T.), clk Penn freight office, h 1507 Mechanic st. Tlph Cols Citz 27.
- Bruning, Amelia, dom, b 641 Union st.
- Bruning, Henry (Rachel), expressman, h 641 Union st.
- Bruning, Rachel, b 641 Union st.
- BRUNING, H. J. (Emma), prop Bruning's Bazaar 403 Washington st, h 603 Mechanic st.**
- Bruning, Louis, lab canning factory, b 641 Union st.
- Bruning, Martin, mach Reeves & Co inc, b 641 Union st.
- Bruning, Wm F. (Laura), trav agt, h 728 Sycamore st.
- BRUNSWICK, DAVID (Ida), (Brunswick Clothing Co 310 Washington st), h 1104 Franklin st.**
- Brunswick, Harold, clk Brunswick Clothing Co, h 1104 Franklin st.
- Brunswick, Rena, student b 1104 Franklin st.
- Bryant, Samuel, emp Handle Factory, h 1033 E 4th st.
- Bryant, Wm, flagman P C C C & ST L R R, h 637 4th st.
- Buchanan, Edna (wid William), h 1319 California st.
- Buchanan, Laura B., bkkpr L. C. Griffith 505 Washington st, b 1319 California st.
- Buck, Mrs Frances (wid John N.), h 1619 Pearl st.
- Budd, Eli, retired, b 838 3d st.
- Bueche, Peter H., carp Reeves & Co inc, 623 California st.
- Burbrink, Sophie, dom, h 818 4th st.
- Burgess, Carroll, bkkpr Citz Tlph Co, b 903 Washington st.
- Burgess, Edgar, lumbr inspr, h 903 Washington st.
- Burgess, Catherine E. (wid Charles), b 1331 Sycamore st.
- Burgess, Julia L. (wid Thomas C.), h 903 Washington st. Tlph Cols Citz 432.
- Burgess, Samuel M., Imbr dealer, h 903 Washington st.
- Burk, Clarence Wilbur (Agnes), currier Mooneys' Tannery 5th st, h 622 3d st.
- Burkes, Restes, lab, b 325 1st st.
- Burks, Geo R., lab Mooneys' Tannery 5th st, b 325 1st st.
- Burks, W. D. (Elizabeth), tanner Mooney & Sons, h 622 3d st.

No. 1066  
**F. T. CRUMP, Pres't**  
**H. GRIFFITH, Vice-Pres't**  
**FRANK GRIFFITH, Cashier**

**COLUMBUS**  
**Fuel and Ice Co.**

**DAN. CROW, Manager.**

**BOTH PHONES { CITZ. 12**  
**C. U. 121**

**DR. A. RICE**

**PRIVATE SANITARIUM**  
 Both Phones. Cor. 8th and Washington



- Burnett, Curt (Eva), mach Cols Machine Works 509 Jackson st, h 628 15th st.
- Burnett, Harry D., carp Reeves & So inc, h East Cols.
- Burnett, Lottie M., b 608 Pearl st.
- Burnett, Mary A. (wid John), h 608 Pearl st.
- Burnett, Mayme, laundress, b 720 California st.
- Burnett, Wm (Mary), retired farmer, h 931 5th st. Tlph Cols Citz 404.
- Burns, Charles E., mach Reeves & Co inc, b 524 10th st.
- Burns, Charles E., mach Reeves & Co inc, h 524 10th st.
- Burns, Della, b 703 5th st.
- Burns, Frank M. (Mary E.), mach, h 716 Jackson st.
- Burns, Jasper (Elizabeth), lab, h 1114 Jackson st.
- Burns, Mrs India, tchr city public schools, h 419 5th st.
- Burns, Lee L. (Sarah E.), mgr Stand Oil Co, h 627 2d st. Tlph Cols Citz 399.
- Burns, Lydia, dom, b 337½ Franklin st.
- Burns, Samuel E., comp Republican, b 508 2d st.
- Burns, Wiley (India E.), shoemkr 419 Washington st, h 703 5th st.
- BURNS, W. F. (Kathryn), barber shop 334 5th st, h 702 3d st. Tlph Cols Citz 174.**
- Burrell, Martha (wid James), h 734 Washington st.
- Bussam, John H., lab Reeves & Co inc, b 709 5th st.
- Busam, Louis H., lab Reeves & Co inc, b 602 Hutchins ave.
- Busam, Wm, mach Reeves & Co inc, b 1339 5th st.
- Bush, John H., lab Handle Factory, b 735 Werners ave.
- Bush, Mary, h 1413 Pearl st.
- Bush, Mrs Permelia (wid John E.), b 1028 Mechanic st.
- Bush, Walter M. (Emma L.), launderer Lowe Bros, h 818 Chestnut st. Tlph Cols Citz 601.
- BUSH, WALTER M. (Emma L.), launderer Lowe Bros, h 818 Chestnut st. Tlph Cols Citz 601.**
- Bush, William Perry (Annie), tmstr Reeves & Co inc, h 532 Wilson st.
- Butler, Albert, lab, b 1112 Chestnut st.
- Butler, Charles, lab, b 1112 Chestnut st.

## GEORGE'S

"A GOOD PLACE TO TRADE"

Groceries, Provisions, Stoves,  
Small Hardware, Tinware and  
Queensware, etc,

227 - 229 SECOND STREET.

PHONE Citz, 195

- Butler, Chloe A., b 746 Sycamore st.
- Butler George J., ins agt, b 746 Sycamore st.
- Butler, George, straw-baler, b 402 Jackson st.
- Butler, Harry, lab, 1112 Chestnut st.
- Butler, Joseph (Mary), lab, h 1112 Chestnut st.
- Butler, Josephus (Mary), handle-mkr, h 1114 Chestnut st.
- Butler, O. J. (Anna), engr, h 913 Sycamore st.
- Butler, Will, student, b 746 Sycamore st.
- BUTLER, W. H., M D (Jennie), office 725 5th st. Tlph office Cols Citz 162, residence Cols Citz 99.**
- Buxton, George A. (Rica), finisher Orinoco Furniture Factory, h 1618 California st.
- Buxton, George W. (Phoebe), retired, h 640 Pearl st.
- Buxton, W. H. (Nannie), shoe store 327 Washington st, h 733 Pearl st. Tlph Cols Citz 314.
- Byrley, Bence, lab, b 620 9th st.
- Byrley, Mrs Nancy (wid Peter), b 620 9th st.
- Byrne, Asa, mach Reeves & Co inc, b 417 9th st.
- Byrne, Leslie P. (Mary A.), marble cutter B. M. Hutchins, h 417 9th st.
- Caffery, Mrs E. L. (wid John A.), tchr lace and embroidery, h 640 Franklin st.

## MILLER BROS.

# RESTAURANT

436 Fourth Street,

MEALS AND LUNCH.

OPEN DAY and NIGHT.

Phone: Citz. 668.

**ARNOLD & CO.** The Jeweler and Optician  
421 WASHINGTON STREET

# JOHN W. MORGAN

ATTORNEY-AT-LAW, Columbus, Indiana  
Office over First National Bank. Agent for American Surety Co. Will execute Bonds for Administrators, Executors or Guardians.

## HEGE & CO.

### Contractors and Builders

Lumber, Lath, Shingles, Sash, Doors,  
Blinds, Posts, etc.

Office and Mill: Cor. 6th and Jackson,  
COLUMBUS.

BOTH PHONES No. 6.

C C C & St L R R, C. F. Spangel agt,  
station 3d st foot of Chestnut st.  
Tlph Cols Citz 35, Cols C U 35.

Cain, Charles, lab, b 806 Brown st.

Cain, M., emp Penn R R Co, non-resi-  
dent.

**CALDWELL, GEO. W. (Lydia), pres**  
**Caldwell & Drake Iron Works, h**  
**804 Hutchins ave. Tlph Cols Citz**  
**141.**

**CALDWELL & DRAKE IRON**  
**WORKS, mfg of structural and orna-**  
**mental iron, foundry 11th st and**  
**Big Four tracks. Tlph Cols Citz**  
**380.**

**CALDWELL & DRAKE (G. W. Cald-**  
**well and Lester Drake), contract-**  
**ors and ins office 333 1-2 Wash-**  
**ington st. Tlph Cols Citz 193.**

Calkins, Frank J. (Ida), carp, h 1408  
Pearl st.

Calkins, S. Wilson (Elva P.), carp, h  
1328 Pearl st.

Callander, Charles B., tinner Reeves  
& Co inc, b 743 Washington st.

Calkins, S. Wilson (Elva P.), carp, h  
Calvin, Ora (Alice), lab city, 3 h e  
Big Four R R on 13th st.

Camp, Charley, night clk Commercial  
Hotel Jackson st.

Campbell, H. M. (Sarah E.), secy  
People's Savings and Trust Co, h  
624 Franklin st. Tlph Cols C U  
1431.

Campbell, John T. (Margaret), jani-  
tor Reeves Pulley Co, h 926 Pearl st.

## GEILKER & METZLER

**Columbus Cracker Bakery and**  
**Fancy Groceries,**

525 Washington Street,  
COLUMBUS.

Phones: Citz. 394; C. U. 148.

Campbell, Joseph E. (Dora C.), mach  
Reeves & Co inc, h 729 Wilson st.  
Campbell, Ruby A., student, b 624  
Franklin st.

Campbell, Wallace (Maud), foreman  
Reeves Pulley Co, h 639 Union st.

Campbell, Wallace (Maud Devers),  
foreman Reeves Pulley Co, h 639  
Union st.

Carlisle, Samuel M. (Hattie), engr  
Reeves Pulley Co, h 710 Reed st.  
Tlph Cols Citz 561.

Carman, Lillie (wid Wm), h 320 Jack-  
son st.

Carmichael, A. G. (Laura E.), carp  
Reeves & Co inc, h 1010 4th st.

Carmichael, A. G. (Laura), lab Reeves  
& Co inc, h 1010 4th st.

Carmichael, A. J. (Ida F.), poultry,  
h 516 1st st.

**CARMICHAEL, ELISHA T. (Carmi-**  
**chael & Patterson), b 1320 Chest-**  
**nut st. Tlph Cols Citz 358.**

Carmichael, G. L. (Luisa), huckster,  
h 1320 Chestnut st.

Carmichael, Raymond A., mach  
Reeves & Co inc, h R R No 9.

Carmichael & Patterson (E. T. Car-  
michael and O. P. Patterson), poul-  
try 216 Jackson st. Tlph Cols Citz  
140.

Caroll, Newton (Minnie), lab, h 1501  
California st.

Carroon, Frank (Elsie), tchr High  
school, h 807 Cottage ave.

Carpenter, Andrew (Mary Ellen), lab  
Reeves & Co inc, h 602 Maple ave.

Carpenter, Martin L., drill pressman,  
h 603 Maple ave.

Carpenter Thomas (Elizabeth), har-  
ness-mkr Cols Saddlery Co, h 1025  
5th st.

**CARPENTER, VIRGIL (Cordia Q.),**  
**mach Reeves & Co inc, h Werners**  
**ave. Tlph Cols Citz 680.**

Carr, Frank M., mach Reeves & Co  
inc, b 728 Werners ave.

Carr, Florence R., milliner Jennie  
Fowler, b 728 Werners ave.

Carr, Herman (Lillian), printer Her-  
ald Co, h 734 Sycamore st.

**CARR, JOHN, saloon, councilman 1st**  
**ward, h 318 3d st. Tlph Cols Citz**  
**154.**

Carr, John C., bar-tndr John Carr's sa-  
loon, h 318 3d st.

Carr, Jno M., mach Reeves & Co inc,  
h 728 Werners ave.

Carr, Louis B., b 728 Werners ave.

PURE DRUGS  
**Fehring's Drug Store**  
OPPOSITE POST-OFFICE  
PHONE: Citizens, 92

**SAM'L DAHN, BAKER LUNCH ANY TIME**  
219 Washington Street



Carr, Neal T., lab Saddle Factory, b 734 Sycamore st.  
 Carr, Ollie J., student, b 728 Werners ave.  
 Carrell, Newton J. (Minnie B.), lab Caldwell & Drake Iron Works, h 1501 California st.  
 Carruthers, George (Susan S.), bakery, h 628 9th st. Tlph Cols Citz 395.  
 Carson, Minnie, waitress Hotel St Denis, b same.  
 Carter, Albert (Cordie), riveter Cols Handle & Tool Co, h 1432 Chestnut st.  
 Carter, Allen, mach Reeves & Co inc, b 527 Union st.  
 Carter, Alta O., clk The Fair, h 726 Washington st.  
 Carter, Anna, h-maid, b 527 Union st.  
 Carter, A. P. (Vina M.), The Fair 325 Washington st, h 726 Washington st.  
 Carter, Charles J., lab Reeves & Co inc, h 17th and Union sts.  
 Carter, George (Emma), painter, h 928 California st.  
 Carter, George W. (Lizzie), mach hand Hege & Co, h 1650 Central ave.  
 Carter, James, wrks Handle Factory, b 1445 Chestnut st.  
 Carter, Joseph R, flagman Penn R R Co, b 827 Jackson st.  
 Carter, Marshall, mach, b 527 Union st.  
 Carter, Mayme, student, b 917 Union st.  
 Carter, Nannie, b 917 Union st.  
 Carter, Nathan F. (Jane), h 1114 4th st.  
 Carter, Susan (wid of Elijah), h 1445 Chestnut st.  
 Carter, Thomas B. (Mary), mach Reeves & Co inc, h 527 Union st.  
 Carter, Walter Aimwell (Irene), mach Reeves Pully Co 7th st, h Ohio ave East Cols.  
 Carter, Wm, tmstr Hege & Co, h 917 Union st.  
 Carter, Wm (Icie), sander Cols Handle & Tool Co, h 1513 Chestnut st.  
 Carter, William D. (Lillie A.), striker Cols Handle & Tool Co, h 1428 Union st.  
 Carvin, George L., wood-wrkr Orinoco Furniture Factory, b 1105 Mechanic st.  
 Casada, Jacob (Eva), lab Reeves Pully Works, h 1603 Union st.  
 Castle, Hall (K of P Hall), 426½ 5th st.

## BENNETT PATTERSON

### LIVERY STABLE

Franklin St., bet. Second & Third  
COLUMBUS.

Phone: Oitz. 146.

Cavanaugh, Clarence M., lab Reeves & Co inc, h 1525 Sycamore st.  
 Cavanaugh, Frank (Mary), wrks canning factory, b 512 2d st.  
 Cavanaugh G. Lonnie, appr, b 821 16th st.  
 Cavanaugh, Harry (Emma), clk, h 1114 California st.  
 Cavanaugh, James T. (Hattie), lab, h 1525 Sycamore st.  
 Cavanaugh, Mary (wid Charles), h 821 16th st.  
 Cavanaugh, Minnie M., b 825 Werners ave.  
 Cavanaugh, Nellie M., milliner, b 1525 Sycamore st.  
 Cavanaugh, Pansy S., b R. W. Cavanaugh.  
 Cavanaugh, Robert W. (Clorinda), farmer, h 25th st R R No 2.  
 Cavanaugh, Virgil, (Matilda), mach Glanton's Furniture Factory, h 855 Werners ave.  
 Cavanaugh, Wesley, lab Moneys' Tannery 5th st, h Garden City.  
 Central Labor Hall, rm 3 Storey's blk.  
**CENTRAL UNION TELEPHONE CO,**  
 521 Washington st, Orson M. May mgr. Tlph Cols C U 83. Public pay stations, No 1 central office 519 1-2 Washington st, No 2 Hotel St Denis, No 3 Belvedere Hotel.  
 Central School Pearl and 6th sts.  
 Central Christian church, 7th st bet Mechanic and Pearl sts.

## HENRY HOWE,

LIVERY, FEED AND SALE

### STABLE

Corner Third and Franklin Streets.

BOTH PHONES { CITZ. C. U.

**Columbus Machine Works**  
 General Machine and Repair Shop.  
 FRANK P. BOYD, MANAGER  
 Or. Fifth and Jackson Sts. Both Phones. Blacksmithing Horseshoing

# H. W. Harland

## GOOD PRINTING

Phone, Citz. 421 512 Washington St.

# IRWIN'S BANK

303 WASHINGTON STREET

**JOS. I. IRWIN, President**  
**WM. G. IRWIN, Cashier**  
**HUGH TH. MILLER, Asst. Cashier**

148

CITY OF COLUMBUS.

## Geo. Kitzinger & Sons,

### BAKERS and CONFECTIONERS

321-325 Washington St.

COLUMBUS.

**BOTH PHONES: CITZ. 2; C. U. 21**

Chadwick, Benjamin, molder, b 1816 Gilmore.

Chadwick, James L. (Mary A.), mldr Reeves & Co inc, h 1816 Gilmore. Tlph Cols Citz 861.

Chadwick, wrks Orinoco Furniture Co, b Orinoco Hotel.

Champion, A. J., brakeman Penn R R Co, h Washington st bet 8th and 9th.

Champion, Homer, mach Reeves & Co inc, b 1910 Highland ave.

Chambers, Wm J. (Minerva J.), h n w cor 7th st and Werner ave.

Champion, Jerome (Bertha), emp Penn R R Co, h 816 Washington st.

Champion, Mary E., b 1428 Mechanic st.

Champion, Ralph W., clk Jose Newsom & Son, b 1428 Mechanic st.

Champion, Wright W., tmstr, h 1428 Mechanic st.

Chapple, Clara A., b 508 Union st.

Chapple, Ethel, b 508 Union st.

Chapple, William A. (Lena H.), evangelist Bartholomew Co Christian Missionary Society, h 508 Union st. Tlph Cols Citz 584.

Chasteen, Anna, dom 426 4th st, b 108 Washington st.

Chasteen, John C. (Phoebe), janitor 4th ward schoolhouse, h 1221 Sycamore st.

Chasteen, Sherman (Mary), brakeman Penn R R Co, h 2d and Washington st up-stairs. Tlph Cols Citz 376.

## J. N. HUGHES

337 Franklin St.

COLUMBUS.

**PURE MEDICINAL**

**WHISKIES a SPECIALTY**

\*Cheatem, Rev Chas (Susan) pastor Colored Baptist church and janitor Central schoolhouse, h 1302 9th st. Cheatham, Edith, b 1211 Franklin st. Cheatham, Sadie P. (wid William), h 630 7th st.

CHEATHAM, WILL A. (Susan M.), bicycle repairing 540 Washington st, h 544 1-2 Washington st. Tlph Cols Citz 65.

Childers, James M. (Lillie), contr, h 1628 Highland ave. Tlph Cols Citz 840.

Childers, Leroy M., student, b 1628 Highland ave.

Childers, Bernice S., tchr, b 1628 Highland ave.

Childs, Wm H. (Sophia E.), carp Dunlap & Co, h Cols R R No 2.

Chitty, Adnorman (Anna E.), blk-smith Cols Handle & Tool Co, h 917 Union st.

Chitty, David W. (Marcelia), tmstr W. F. Coats, h 227 Sycamore st.

Chitty, Walter (Jennie), lab, h 1402 Sycamore st.

Chrisler, Nancy, h 920 Sycamore st.

Chrisman, Alta Pearl, operator Citz Tlph Co, b 1449 Chestnut st.

Christian, Elizabeth (wid C. C.), h 1317 5th st.

Christian, Matilda, b 1317 5th st.

Christian, Wm H., lab Handle Factory, b 1317 5th st.

Christian church, The Tabernacle Mechanic st bet 5th and 6th, Harvey H. Harmon pastor. Tlph Cols Citz 624.

Christian, Charles (Minnie), engr Cols Milling Co, h 1449 Chestnut st.

Christman, Edward (Linnie), rip-sawyer Handle Factory.

Christman, Harley, lab Cols Handle Factory, h n Cherry st R R No 2.

Christy, Edgar M. (Cordy), policeman City Cols, h 622 Union st.

Church, Baptist First, Franklin st bet 6th and 7th sts, pastor Rev Will G. Everson.

Church, Episcopal St Paul's 8th st bet Washington and Franklin, priest in charge John Mitchell Harper.

Church, Presbyterian First, n e cor 7th and Franklin sts, pastor Chas Gorman Richards.

\*Cissell, Henry H. (Sadie Lee), porter W. F. Burns, h 548 Jackson st.

Citizens Building & Loan Assn, 418 3d st, J. O. Davidson pres, David Stobo secy, Wm Brockman treas.

416-418-423 Fourth St.  
 PHONES:  
 CITZ. 2; C. U., 21.

**NEWSOM'S CASH STORE**

**GROCERIES  
 WOODENWARE  
 STONWARE**

# H. M. HOLMES, DRUGGIST

BOTH PHONES

331 WASHINGTON STREET

**CITIZENS' TELEPHONE CO.**, 607 1-2 Washington st, M. F. Hosea mgr. Tlph Cols Citz 250.

**CITY BOTTLING WORKS**, 534 Jackson st, Charles J. Kimsey prop. Tlph Cols Citz 139.

**CITY FIRE DEPARTMENT.** Tlph Cols Citz 127, Cols C U 28.

**CITY CLERK'S OFFICE.** Tlph Cols Citz 149.

**CITY TREASURER'S OFFICE.** Tlph Cols Citz 102.

**CITY MAYOR'S OFFICE.** Tlph Cols Citz 69, Cols C U 10.

**CITY STREET COMMISSIONER.** Tlph Cols Citz 292.

**CITY BOARD OF HEALTH INSPECTOR.** Tlph Cols Citz 585.

**CITY BOARD OF HEALTH SECRETARY.** Tlph Cols Citz 46.

**CITY LINEMAN**, 1st and Brown sts. Tlph Cols C U 28.

**CITY WATER WORKS.** Tlph Cols C U 8.

**CITY HALL**, s w cor 5th and Franklin sts.

**CITY POWER HOUSE** (Electric light and water works), 2d st and White river, office City Hall. Tlph Cols C U 8, Cols Citz 8.

**CITY STEAM LAUNDRY**, Lowe Bros props, 527 Washington st. Tlph Cols Citz 57, Cols C U 57.

Clark, Almira E. (wid Isaac S.), h 1316 Franklin st.

Clark, Bertie, comp, b 820 Union st.

Clarke, George, porter J. N. Hughes, b 436 Brown st.

Clark, Hezekiah (Ella B.), section foreman, h 1412 Pearl st.

Clark, Hezekiah K. (Melinda), cooper, h 642 2d st.

**CLARK, JAMES H. (Ella E.), h 1227 Washington st.**

Clark, James W., lab, b 312 3d st.

Clark, Laura, dom, b 746 Sycamore st.

Clark, Lila (wid Edward), h 1218 Union st.

Clark, Margaret, student, b 1227 Washington st.

Clark, Mary (wid Leonard), h 903 Franklin st.

Clark, Mary A., tchr public —BLK....

Clark, Newton R. (Belle), policeman, h 729 Brown st. Tlph Cols Citz 171.

Clark, Newton A. (Belle), policeman city of Cols, h s e cor 8th and Brown sts.

## SHEA & FAHY LIVERY

319 Fifth Street  
COLUMBUS

Phones: Citz. 55; C. U. 55.

Clark, Omer, mach Pulley Works, h 1 Volmers ave.

Clark, Otto L. (Stella), clk Davidson & Henderson Furniture Store, h 414 Jackson st.

Clark, Rena E., student, h 1227 Washington st.

Clark, Mrs Sarah ( wid Patrick), b 1712 Pearl st.

Clark, Sylvester E. ( Mattie), house-mover, h 1 Volmers ave.

**CLARK THOMAS B. (Sarah H.), re-tired farmer, h 813 4th st.**

Clark, Walter, barber Ed Jones, b 642 2d st.

Clark, William H. (Anna), lab Cols Handle & Tool Co, h 1712 Pearl st.

Clarkson, James W. (Eva), carp, h 1504 Pearl st.

Clay, Elizabeth (wid Joel), h 1323 5th st.

Clay, Hamlin, wrks Reeves, b 1323 5th st.

Clem, Clarence W., baker Henry Lehmkruger, h 319 Brown st.

Clem, Frank A. (Mary A.), lab at Hege & Co, h1212 Sycamore st.

Clem Margaret (wid John), h 319 Brown st.

Clements, Herman G., lab Reeves & Co inc, h 640 Union st.

Clevenger, Mrs Elizabeth (wid W. H. H.), h 317 Chestnut st.

Clevenger, Frank (Emma S.), mgr D. H. Baldwin & Co 434 4th st, h 313 Chestnut st. Tlph Cols Citz 264.

### Kimsey's Bottling Works

**GINGER ALE, ORANGE CIDERS  
SODAS.**

**534 Jackson Street.**

PHONE: Citz. 139

**ROSENBUSH ONE PRICE CLOTHIER**

# JOSEPH V. HILGER

DRY GOODS, CLOAKS, CARPETS

423 Washington Street

Phones: Citz. 194; C. U. 272.

150

CITY OF COLUMBUS.

PLUMBING  
GAS FITTING  
STEAM AND HOT  
WATER HEATING  
C. M. KELLER & CO.  
Phones: Citizens, 350  
C. U., - 47  
312  
Wash.

## Farmers and Merchants

### BANK

ELIZABETHTOWN

EDWARD SPRINGER, Pres't.  
W. E. MOFFATT, Vice-Pres't  
W. E. SPRINGER, Cashier.  
E. S. COLLIER, Ass't Cashier.

Clevenger, James L. (Alma), linesman  
C U Tlph Co, h 1028 4th st.

Clevenger, Wm A., lab, b 317 Chestnut st.

Cline, Emma (wid Samuel), b 1322 Sycamore st.

Cline, James, (Eliza), h 717 Maple ave. Tlph Cols Citz 571.

Clise, Louisa (wid J. W.), h 709 5th st.

Clare, Jennie, seamstress, h 418 2d st.

Clutch, Cary (Minnie), foreman Michael Unger, h 615 4th st.

Clutch, Georgia E., student, b 708 Hutchins ave.

CLUTCH, GEORGE H. (Emma J.), marble cutter Cols Monument Co 621 Washington st, councilman 5th ward, h 708 Hutchins ave. Tlph Cols Citz 662.

Clymer, Albert L. (Mollie), lab Reeves & Co inc, h 1312 California st.

COATS, WM F. (Martha A.), contractor, county treasurer office court house, h 726 7th st. Tlph residence Cols Citz 343, farm Cols Citz 2333.

Cobb, Edwin A., bkkpr, b 1437 6th st.

Cobb, Ethel M., b 1437 6th st.

Cobb, John I. (Mary), collection clk Irwin's Bank, h 1437 6th st. Tlph Cols Citz 602.

Cochran, India (wid Wm D.), h 716 Werners ave.

Cochrane, James, emp A. E. Hartman poultry house, b 206 Jackson st.

Established 1852.

## F. C. ULRICH,

Corner Fourth and Franklin Sts.  
COLUMBUS.

### BAKERY AND GROCERY.

Phones: Citz. 442; C. U. 2791.

Cochran, J. S., lab, h 113 4th st.  
Cochran, Mary E. (wid James Scott), h 113 4th st.

Cochran, R. C., brakeman Penn R R Co, b Commercial Hotel.

Cochrane, James (Agnes F.), bkkpr Cols Fuel & Ice Co Dan Crow mgr, h 7th st bet Washington and Franklin sts. Tlph C U 2371.

Cochrane, Minnie I., mailing clk P O, b 418 7th st.

Cochrane, Richard Cleveland, fireman Jackson st, b Commercial Hotel.

Cochrane, Thomas R., clk, b 418 7th st.

Coffelt, Lucile M., b 705 Werners ave.

Coffman, Cash (Maggie), lab Reeves & Co inc, h 1220 6th st.

Coffman, Samuel (Elizabeth A.), carp Hege & Co, h 516 Union st.

Coffman, Will (Cordelia), lab Reeves & Co inc, h 838 Werners ave.

Cohee, Frank, patternmkr appr Reeves & Co inc, h 1st and Franklin sts.

Cohee, Gabriel (Elizabeth), wrks Handle Factory, h 306½ 3d st.

Cohee, George (Laura M.), shoemkr Burns 419 5th st, h 503 1st st.

Coker, Solomon (Alice M.), harnessmkr, h 426 2d st.

\*Cole, Caroline, dom, h w 6th st.

Cole, Clinton J. (Blanche), finisher Orinoco Furniture Factory, h 1515 18th st. Tlph Cols Citz 836.

Coleman, Clyde, student, b 851 Hutchins ave.

Coleman, J. Edward (Mary E.), retired, h 1648 Highland ave. Tlph Cols Citz 833.

Coleman, Milton J., lab Reeves & Co, b 830 Cottage ave.

Coleman, R. E. (Elizabeth M.), asst supt Prudential Ins Co, h 851 Hutchins ave. Tlph Cols Citz 517.

Coles, Chas, lab Reeves & Co inc, b 1118 9th st.

Coles, Edwin, lab Reeves & Co, inc, b 1803 Highland ave.

Coles, Henry (Mattie), lab Reeves & Co inc, h 1902 Cherry st.

Coles, James (Nancy), ex-soldier, h 1803 Highland ave.

Coles, James Jr, appr mach Reeves & Co, b 1803 Highland ave.

Coles, Ola, b 1803 Highland ave.

Coles, Wilma, b 1803 Highland ave.

Collins, George, watchman Reeves, b 103 Franklin st.

Collins, Jesse A., wood-wrkr Reeves & Co inc, b 724 Jackson st.

## DAVID STOBO

418 THIRD ST.

Of all the don'ts, don't buy a home without you get an Abstract.

Has the only Abstracts of the County. No Abstract can be relied on made from the Recorder's Index.

**THE DEMOCRAT**  
THE LARGEST CIRCULATION in the COUNTY  
The LEADER in County News.

Collins Wm (Zelpha), U S gauger, h 724 Jackson st.  
 Coltons, T. W. (Hester), lab, h 1222 Pennsylvania ave.  
 Colter, Earl G., clk Ellis book store, b 1615 Highland ave.  
 Colter, Rev J. G. (Laura K.), carrier R F D, h 1615 Highland ave.  
 Colored school, rear of Central school.  
 Columbus Collecting & Reporting Association, 752 Werners ave, Omer Schudder, mgr.  
 Columbus Canning Co, factory s of Haw creek, Preston Rider prop, office 413 3d st. Tlph Cols Citz 110.  
**COLUMBUS FUEL & ICE CO, Dan'l Crow mgr, 413 Washington st, yard 232 Sycamore st. Tlph yard Cols Citz 59 Cols C U 191, office Cols Citz 12 Cols C U 121.**  
 Columbus Galvanized Iron Works, 521 Jackson st, Henry Strassner prop.  
 Columbus Gas Light & Coke Co, 312 Washington st, plant w end 5th st, A. Keller pres, Wm Brockman treas, C. M. Keller secy and supt. Tlph Cols C U 47.  
 Columbus Handle & Tool Co, 14th and Big Four R R, L. M. Flesh Piqua O pres, H. H. Bassett secy and treas. Tlph Cols Citz 73, C U 73.  
 Columbus Ice Co, W. Clifford Cox prop 1429 Mechanic st. Tlph Cols Citz 78.  
**COLUMBUS MACHINE WORKS, Frank P. Boyd mgr, 509 Jackson st. Tlph Cols Citz 20, Cols C U 201.**  
**COLUMBUS MILLING CO, J.P.Sohn pres, R. F. Everroad secretary, 324 5th st. Tlph Cols Citz 103, Cols C U 2041.**  
 Columbus Monument Co, 621 Washington st, C. D. Brewer mgr. Tlph Cols Citz 407.  
 Columbus Osteopathic Sanitarium, Dr E. Squire Morrow, prop, 1230 Washington st. Tlph Cols Citz 608.  
 Columbus Saddlery Co, Wm F. Coats receiver, 636 3d st, A. Overstreet pres, F. T. Crump Jr vice pres, A. H. Schwartzkopf secy and treas. Tlph Cols C U 2331.  
 Columbus Sanitarium, 1226 Washington st, Dr John Little Morris prop. Tlph Cols Citz 19.  
**COLUMBUS SURGICAL HOSPITAL, 733 Franklin st, Dr A. J. Banker prop. Tlph C U 52, Cols Citz 52.**

## HUGHES BROS.

LIVERY AND FEED STABLE

Corner Fourth and Franklin Sts. COLUMBUS.

PHONE: CITZ. 66

**COMMERCIAL HOTEL, 631 Jackson st, Roger Dixon prop. Tlph Cols Citz 489.**

Compton, Charles S. (Lucy A.), condr Big Four R R, h 1018 Chestnut st.  
 Compton, Grace C., student, h 1018 Chestnut st.

Condon, Bertha, dom, h 738 Mechanic st.

**CONDON, DAYTON C., (J. C. Condon & Son) grocer, b 738 Mechanic st.**

**CONDON, JOSEPH C. (Mary E.), (J. C. Condon & Son) grocer, 1001 Mechanic st, h 738 Mechanic st. Tlph res Cols Citz 582, store Cols Citz 109, C U 2621.**

Condon, Joseph T., R R detective, h 738 Mechanic st.

Condon, Perry G. (Lula), lab Reeves Pulley Co, h 1028 9th st.

Condon, Rebecca (wid John H.), b 1028 9th st.

Conklin, John J., lab, b 30 s Jackson st.

Conklin, Will Jr, lab, b 30 s Jackson st.

**CONKLIN, WM I. (Mary E.), merchant policeman, h 30 s Jackson st.**

Conley, Mary, hkpr, h 731 Sycamore st.  
 Conn, George A (Naomi), carp Reeves & Co inc, h 820 Union st.

Conn, Joshua M. (Lucinda J.), carp Reeves & Co, inc, h 1518 Pearl st.

Conn, Mary A., b 1618 Pearl st.

Conn, Richard E. (Anna A.), mill-weight Reeves & Co inc, h 1001 Sycamore st.

## W. E. McLEOD,

Dental Surgeon,

422½ Fifth Street, Irwin's Block, COLUMBUS.

Phones: Citz. 610; C. U. 1301

**CHAS. S. BARNABY, Florist, Fifth and Union**  
Phones: Citz. 116; C. U. 1261

Rentals  
Collections  
Conveyances

**E. L. WILLIAMS, Y. K. H.**  
PHONES, NOS. C. U. 188; CITIZENS, 197.

Real Estate  
Loans  
Insurance

## ERNST STAHLHUTH

### Kink Korner Drug Store

#### PRESCRIPTIONS A SPECIALTY

Cameras and Photograph Supplies  
School Supplies and Druggist's Sundries

PHONE, CITIZENS 114

Conn, Walter E., carp Hege & Co, b 1518 Pearl st.  
Connor John (Johanna), h 101 4th st.  
Cook, Amanda, millinery store 415 Washington st.  
Cook, Christopher (Kate), wrks canning factory, b 524 1st st.  
Cook, Ebenezer (Sarah E.), tmstr, h 1809 Gilmore.  
**COOK, FRANK C. (Ella A.), mach Reeves & Co inc, h 1005 7th st. Tlph Cols Citz 311.**  
Cook, George H. (Amanda), h 533½ Washington st.  
Cook, Mrs George H., prop millinery store 415 Washington st.  
Cook, Henry W., supt Dunlap & Co, 121 2d st.  
Cook, Howard Jr (Margaret), watchman Cols Saddlery Co, h 121 2d st.  
Cook, Jack A. (May C.), carp Hege & Co, h 1022 4th st.  
Cook, James, engr ice plant, b 1207 Washington st.  
Cook, John H., asst mgr W U Tlph Co, h East Cols.  
Cook, John J. (Cassie), lab Reeves & Co inc, h 728 Wilson st.  
Cook, J. B. & Son (Ann), grocery, h 237. Tlph Cols Citz 167.  
Cook, Pansy, dom, h 726 Mechanic st.  
Cook, W. S. (Emma), grocer (J. B. Cook & Son), 237 2d st.  
Cook & Quillen, shoe shop, 419 Washington st.  
Cook, Zoe, rms 422 Jackson st.

Old Line

Large Dividends

## K. D. H. REAP

District Agent

### Northwestern Mutual Life

310 WASHINGTON ST.

Largest Purely American Co. Organized 1857

PHONE: CITIZENS 279

Cooley, James E. (Nancy), engr Reeves & Co inc, h 823 Jackson st.  
Coons, Albert E. carp Reeves & Co inc, b 1603 Pearl st.  
Coons Nancy (wid Gilbert), b 1603 Pearl st.  
Coons, Albert E., carp Reeves & Co inc, h 1603 Pearl st.  
Coons, Alonzo (Mary), engr ice plant, h 1603 Pearl st.  
Coons, Arthur B., lab Reeves Pulley Works, b 1603 Pearl st.  
Coons, Morris G., carp Reeves & Co inc, b 1603 Pearl st.  
**COOPER, CASSIUS B. (Everroad & Cooper), attorney at law 331 I-2 Washington st, b 705 Washington st.**  
Cooper, Elizabeth B. (wid G.), h 815 Cottage ave.  
Cooper, Ethel M., reporter Herald, b 705 Washington st.  
Cooper, Ferdinand O., printer, b 1335 Washington st.  
Cooper, George, lab, h 437 1st st.  
Cooper, J. Fenton (Martha), marble and granite cutter Michael Unger, h 437 1st st.  
Cooper, John A. (Elizabeth C.), lab Reeves & Co inc, h 1335 Washington st. Tlph Cols Citz 514.  
Cooper, John E. (Pearl), lab 337½ Jackson st.  
Cooper, Lafe Pence, tchr Clifty tp, b 1335 Washington st.  
Cooper, Mary A., dressmkr, b 1335 Washington st.  
Cooper, Mary E (wid Moses O.), h 705 Washington st.  
Cooper, Minnie, h 214½ Jackson st.  
Cooper, Eva, student, b 815 Cottage ave.  
Cooper, Nancy (wid George), h 815 Cottage ave.  
Cooper, Ruth M., student, b 1335 Washington st.  
Cooper, Stephen (Minnie E.), b 312 3d st.  
Cooper, Walter, painter, h 437 1st st.  
Cordon Will, lab Mooneys' Tannery, h 234 Jackson st.  
Corwin, Susan A. (wid F. R.), h 826 Jackson st.  
Cottill, Frances, dom, b 1728 10th st.  
Cotton, James, wrks Reeves & Co, b 1901 California st.  
**COTTON, WILLIAM G. (Mayme), foreman Reeves & Co inc, h 827 Hutchins ave.**

# THE RINGER STUDIO

## 525½ Washington St.

PHONE, CITIZENS 544

Covert, Effie, laundress-Crystal Laundry, b 1613 Orinoco ave.

COVERT, G. E. (Edna), saloon 330 Washington st, h 330 1-2 Washington st.

Covert, Harry, lab Cols Handle & Tool Co, b 1613 Orinoco ave.

Covert, Lemuel, lab Cols Handle & Tool Co, b 1613 Orinoco ave.

Covert, Thomas (Hattie), lab Cols Handle & Tool Co, h 1613 Orinoco ave.

### COUNTY BARTHOLOMEW.

County Auditor. Tiph Col Citz 160.

County Clerk. Tiph Cols. Citz 152, Cols C U 274.

County Courtroom. Tiph Cols Citz 163.

County Recorder. Tiph Cols Citz 151.

County Jail. Tiph Cols Citz 173.

County Treasurer. Tiph Cols Citz 261.

County School Superintendent. Tiph Cols Citz 326.

County Asylum. Tiph Cols Citz 56.

Frances Comfort Thomas Orphans' Home. Tiph Cols Citz 45.

Cowden, Andrew S., tmstr, h 416 2d st.

Cowden, James (Alice), bricklayer, h 1213 7th st.

Cowden, James T. (M. Alice.), bricklayer, h 910 Short Wilson st.

Cowden, JohnF. (Cindrella A.), lab, h 117 Water st.

Cowden, Joseph W., janitor Central schoolhouse, h 1224 Union st.

Cowden, Maggie J. (wid Robert), h 416 2d st.

Cowherd, Amelia, dom, b 625 Mechanic st.

Cowherd, Eliza (wid Charles), h 1318 9th st.

Cowles, Earl, lab, b 607 Hutchins ave.

Cowles, Joseph R., mach Reeves & Co inc, b 607 Hutchins ave.

Cowles Lillian (wid James), 513 California st.

Cowles, L. R. (Mary L.), sawyer, h 607 Hutchins ave.

Cox, Bertha E., dom, b 1443 Union st.

Cox, Cella (wid Isaac), b 1201 California st.

Cox, Elizabeth, dom, 806 Franklin st.

Cox, Ida, waitress Eureka Cafe, Wilson st.

Cox, Irving A., prop Cols Ice Co, b 1128 Mechanic st.

S We Lead, Others Follow. W

T Sawin Hardware Co. A

O ———HOPE——— G

V Hardware O

E Buggies N

S Implements S

COX, JAMES F. (Cox & Custer), lawyer, office 302 1-2 Washington st, h 745 California st. Tiph Cols Citz 474.

Cox, Joseph R. (Phoebe A.), retired farmer, h 1128 Franklin st.

Cox & Custer, attorneys (Jas F. Cox and Clarence E. Custer), 302½ Washington st. Tiph Cols Citz 330.

Cox, Oscar L., lab, b 1435 Union st.

Cox, John W. (Harriet J.), wrks Inpls Cols & Southern Traction Co, h 1435 Union st.

Cox, W. Clifford, prop Cols Ice Co 1429 Mechanic st, b 1128 Mechanic st.

Coy, John M. (Sarah), lab Reeves & Co inc, h 1210 8th st.

Coy, Kate G., b 914 3d st.

Coy, Mrs Mary, b 914 3d st.

Coy, W. H. (Ruth), lab, h 914 3d st.

Crabb, Chas C. (Ida), dealer in phonographs, h 814 Washington st.

Crabb, Grace, b 911 Pearl st.

Craig, William F., finisher E. H. Everroad 428 5th st, b 104 2d st.

Crain, Anburs (Dora), mach Reeves & Co inc, h 904 e 4th st.

Crane, Ed (Elizabeth), mach Reeves Pulley Co inc, h 734 California st.

CRANE, JAMES H. (Sarah), mach Reeves & Co inc, h 732 California st.

Crane, Wm (Carrie), mach, h 732 California st.

Crane, Mary E., dressmkr, h 528 10th st.

## Wm. Schooler

LIVERY and SALE STABLE

320 Fourth St., Columbus

A specialty of Buying and Selling Horses

Phones: Citz. 31; C. U. 36

# JOHN L. BONHAM

# CRYSTAL LAUNDRY

Telephone No. 53. 330 Fifth Street

## Elmer E. Dunlap

**ARCHITECT**

**P. O. Building, COLUMBUS**

**Phone: Citizens No. 513**

- Crane, William, mach Reeves & Co inc, b 732 California st.  
 Crawford, Mary, dom, h 724 Chestnut st.  
 Criss, Harry, turkey killer, b 302 Franklin st.  
 Crittenden, Matthew L. (Mary), agt Prudential Ins Co, h 1525 Franklin st.  
 Crittenden, condr Penn R R Co, non-resident.  
 Crockett, Lydia, h 233 1st st.  
 Crockett, Mary, h 233 1st st.  
 Crouch, David M. (Lina), tmstr, h 1521 Washington st.  
 Crouch, Jacob M. (Effie M.), lab, h Washington and 16th st.  
**CROW, DANIEL H. (Nellie B.), mgr Cols Fuel & Ice Co, h 1122 Pearl. Tlph Cols Citz 480, Cols C U 291.**  
 Crow, Mabeth B., 1122 Pearl st.  
 Crozier, George (Margaret), brakeman Penn R R Co, h 605 10th st.  
 Crozier, George, brakeman Penn R R Co, h 10 and Mechanic sts.  
**CRUMP, FRANCIS J. (Ethel G.), secretary Orinoco Tanning Co, h Washington st op 11th st. Tlph Cols Citz 615.**  
**CRUMP, FRANCIS T. (Katherine), pres First Natl Bank, real estate 413 4th st, h 1016 Washington st. Tlph Cols Citz 111, C U 187.**  
**CRUMP, JOHN S. (Emma M.), prop Crump's Street R R and Light & Power Co, etc, h 704 Mechanic st. Tlph residence Cols Citz 591, office Cols Citz 216.**

## F. W. FEHRING

—DEALER IN—

**STAPLE AND FANCY GROCERIES**

201 WASHINGTON STREET  
 COLUMBUS

Phone: Citz. 320

- Crump, John W. (Daisy), h 1022 Franklin st. Tlph Cols Citz 438.  
**CRUMP'S THEATER, 423 3d st, office 434 3d st; John S. Crump prop, R. F. Gottschalk mgr.**  
 Crump, Nettie H., b 704 Mechanic st.  
 Crump, William L. (Franke), h 1010 Franklin st.  
**CRYSTAL LAUNDRY, John L. Bonham prop, 330 5th st. Tlph Cols C U 53, Cols Citz 53.**  
 Culp, Goldie A., student, h 216 4th st.  
 Culp, Jane, h 216 4th st.  
 Culp, Winfield S. H., lab canning factory, h 216 4th st.  
 Cummins, Frona, clk Hilger's White House, h 908 Chestnut st.  
**CUMMINS, GEORGE, book store, h 908 Chestnut st. Tlph residence Cols C U 81, store Cols C U 132.**  
 Cummins, Laura, h 908 Chestnut st.  
 Cunningham, Frank (Esta E.), mach Reeves & Co inc, h 815 Union st.  
 Cunningham, Alonzo (Elsie), lab Cols Handle & Tool Co, h 1505 Pearl st.  
 Cunningham, Margaret (wid George), h 1509 Pearl st.  
 Curran, Mary operator Citz Tlph Co 607½ Washington st, b 1826 Gilmore.  
 Currans, Charles T., painter Reeves & Co inc, h 925 California st.  
 Curran James (Anna), lab Reeves & Co inc, h 1826 Gilmore.  
 Currans, James (Annie J.), lab Reeves & Co inc, h 1826 Gilmore st.  
 Curola, Chas, mach Reeves & Co inc, b 1409 6th st.  
 Curtis, Mrs M. J. (wid Dr George L.), h 1037 Pearl st.  
 Custer, Clarence E. (Cox & Custer), lawyer, office 102½ Washington st, h 1104 Mechanic st.  
 Custer, Mrs Pauline (wid Dr E. D.), h 1104 Mechanic st.  
 Dahn, Albert G., bar-tndr Samuel Dahn 219 Washington st, b same.  
**DAHN, FREDERIC (Florence L.), general contractor, h 1117 4th st. Tlph Cols Citz 277.**  
 Dahn, George F. (Mattie C.), tmstr Fred Dahn, h 1038 4th st.  
 Dahn, Lillian, b 117 4th st.  
 Dahn, Maggie, b 1117 4th st.  
**DAHN, SAMUEL (Caroline B.), bakery and saloon 219 Washington st, h same. Tlph Cols Citz 490.**  
 Dailey, Morgan J. (Flora B.), condr Penn R R Co, h 1404 Franklin st.

## E. L. MCKINSTER

227 Washington Street Citz. Phone 448

**NEW AND SECOND-HAND Furniture, Stoves, Etc.**  
 General Repairing a Specialty



**THE HERALD,**  
**DAILY and WEEKLY**  
**ESTABLISHED 1881**

- Danford, Allie (wid Morris), h 1435 Franklin st.
- Danforth, J. G. (Retta), P O clk, h Union st.
- Daniel, Edward M. (Nina H.), printer Daily Times, h 717 Franklin st.
- Daniels, Charles C., b 1636 10th st.
- Daniels, Eulalia, student, b 1636 10th st.
- Daniels, Eva, student, b 1636 10th st.
- Daniels, Joseph M., lumber buyer, h 1636 10th st. Tlph Cols Citz 328.
- Daniels, Marion, lab Caldwell & Drake Iron Works, b 1636 10th st.
- Darnell, Abraham L., bar-tndr Kautz 427 Wash, b 743 Washington st.
- Daugherty, Byron L. (Ida B.), foreman Reeves & Co inc, h 1021 California st.
- Daugherty, Samuel C. (Victoria), farmer, h 611 Mechanic st. Tlph residence Cols Citz 528, farm Cols Citz 457.
- Daugherty, William (Catherine), grocery 1458 Mechanic st, h 1452 Mechanic st.
- Daum, Frederick Leonard (Elizabeth), blksmith helper Reeves & Co inc, h 826 Wilson st.
- David, Carrie, dom, 633 Jackson st.
- David, Elnora, b 828 Jackson st.
- Davidson, John A., clk Jose Newsom & Son 416-418-423 4th st, packer Glanton's Furniture Factory, h 520 9th st.
- Davidson, John Q. (Hettie A.), (Davidson & Henderson furniture and undertakers 601, 603 605 Wash st), h 1039 Mechanic st.
- Davidson, William M., clk Davidson & Henderson 601 603 605 Washington st, b 1039 Mechanic st.
- DAVIDSON & HENDERSON, (Wm HENDERSON and JOHN Q. DAVIDSON), ufrniture and undertaking, 601, 603, 605 Washington st. Tlph Cols Citz 3, Cols C U 3.**
- Davie, Margaret (wid Henry C.), b 915 Washington st.
- \*Davis, Albert, lab, b 1301 9th st.
- Davis, Albert, mach Caldwell & Drake Iron Works, h 1310 Sycamore st. Tlph Cols Citz 645.
- Davis, Cary P., woodwrkr Orinoco Furniture Factory, h 129 Washington st.
- \*Davis, Edward, lab, b 1301 9th st.
- Davis, Eleanor M., student, b 903 Chestnut st.

## A. P. ROOPE, M. D.

Practice limited to diseases  
of the  
**EYE, EAR, NOSE AND THROAT.**

Office Cor. 6th and Washington  
**Both Phones COLUMBUS**

- \*Davis, Fanny E., b 1301 9th st.
- Davis, Fremont (Allie), supt City Water Works, h 902 Chestnut st. Tlph Cols Citz 634.
- Davis, Garry C., veneer-wrkr Orinoco Furniture Co, h 805 Wilson st.
- \*Davis, Geo, lab Reeves & Co inc, b 1301 9th st.
- Davis, Hetty, dom, b 828 Jackson st.
- Davis, Geo (Maria), lab, 1018 Jackson st.
- Davis, Isaac (Carrie M.), carp, h 821 15th st.
- Davis, James H., lab, h 828 Jackson st.
- Davis, Jesse (Etta), currier W. W. Mooney & Sons 5th st, h Ohio ave and Cleveland st.
- Davis, Jesse C. (Annie B.), blksmith Reeves & Co inc, h cor 16th and Union sts.
- \*Davis, John (Katherine), sawyer Cols Handle & Tool Co, h 1301 9th st.
- Davis Katherine E. (wid John R.), h 129 Washington st.
- Davis, Mrs L. Pink (wid John J.), h 903 Franklin st.
- Davis, Maggie, dom, b 828 Jackson st.
- Davis, Margaret, student, h 902 Chestnut st.
- \*Davis, Mary, student, b 1301 9th st.
- Davis, Melissa (wid James), h 233 1st st.
- Davis, Milo M. (Jell M.), mach hand Orinoco Furniture Co, h 1612 Orinoco ave.
- Davis, Nora, dom, b 828 Jackson st.

## A. E. Hartman

**POULTRY  
EGGS AND BUTTER**

**317 FRANKLIN STREET**

PHONE: CITIZENS 113

**LIENBERGER**  
5TH AND WASHINGTON

Tailor, Hatter and  
Phone  
Citizens 568  
**Gents' Furnisher**

City Engineer.

County Surveyor.

**Wm. H. Rights**

CIVIL ENGINEER

Surveys, Plans, Estimates and Specifications

PHONE  
CITIZENS 476

 **Columbus**

Davis, Ora Anna, b 903 Franklin st.

Davis, O. M. (Mary L.), emp E. L. Williams, h 528 Chestnut st. Tlph Cols Citz 537.

Davis, Stephen N. (Emma), farmer, h 903 Chestnut st. Tlph Cols Citz 235.

\*Davis, William, barber Imes & Washington 526 Washington st, h 546 Jackson st.

Davis, William T. (Mary A.), real estate and ins, h 1021 Chestnut st.

Dawson, J. W., emp Reeves Pulley Co., b Hotel St Denis.

Dean, Eliza M. (wid Andrew J.), h 1402 Pearl st.

Dean, Lloyd M., bkkpr Reeves & Co inc, h 613 Mechanic st.

Devers, Warner (Dollie), lab, h 1521 Chestnut st.

Deaver, William L. (Anna), carp Mooney & Sons, h 619 Sycamore st.

DeBoos, Carrie, sten Z. T. Sweeney State Fish and Game Com, b 521 California st.

DeBoos, Frank, sten Reeves & Co inc, b 521 California st.

DeBoos John (Carrie C.), ice cream mfr 521 California st, b same. Tlph Cols Citz 342.

DeCamp, H., clk F. Linsmith, b 703 Chestnut st.

**DEHMER, CHARLES F., insurance and real estate, First National Bank building.**

Dehmer, Harry W., student, b 1443 Mechanic st.

CALL ON

**Donner & Reeder**

429 Washington St.

For Expert Watch Repairing and Artistic Engraving.

Testing Eyes and Fitting Lenses a Specialty

"Honest Dealing" is our motto.

Dehmer, John H. (Anna), oil salesman, h 1443 Mechanic st. Tlph Cols Citz 385.

Deitz, Samuel (Rettie, carp Dunlap & Co, h 1238 8th st.

Deming, June, librarian Columbus Public Library, h 637 Mechanic st.

Deming, Sara (wid Jos G.), h 637 Mechanic st.

Democrat Publishing Co 508 Washington st, Walter C. Galbraith mgr. Tlph Cols Citz 237.

Denison, Allen, collections Reeves & Co inc, b 715 3d st.

Denison, Belle, h 715 3d st.

Denison, Bert, collections Reeves & Co inc, b 715 3d st.

Denison, George H. (Gail), —BLK N Denison, W. W. (Alice), saleman M. Rosenbush & Co, h 715 3d st. Tlph Cols Citz 367.

Denny, Andrew (Lussie), molder Reeves & Co inc, b 1287 5th st.

Depugh, Addie, hkpr 745 California st.

Dickerson, George H. (Cora), mldr Reeves & Co inc, h 727 Hutchins ave.

Dickey, Alvey, clk.

Dickey, Mrs Elizabeth (wid David), h 724 Mechanic st. Tlph Cols Citz 607.

Dickey, Francis, lab Hughes Livery Stable, b 1021 8th st.

Dickey, Freeman, mach Reeves & Co inc, h 1333 5th st.

Dickey, George W. (Margaret), mach, h 1702 California st.

Dickey, Jeannette, b 724 Mechanic st.

Dickey, John S (Viola F.), lab Lee & Stillinger, h 1021 8th st.

Dickey, Joseph (Maud), mach Natl Machine Co, h 853 Werners ave. Tlph Cols Citz 447.

Dickey, J. A. (Ada), mach Reeves & Co, inc, h 644 Hutchins ave.

Dickey, Mary E., student, b 724 Mechanic st.

Dickey, Peter H. (Addie), mach Reeves & Co, h 1333 5th st.

Dickey, Richard J, structural draftsman Caldwell & Drake Iron Co, b 724 Mechanic st.

Dietrich, Adolphus (Addie), carp Dunlap & Co, h 1804 n California st.

Dietz, Leonard (Katherine), h 719 Brown st.

Dietz, Samuel (Retta), carp Dunlap & Co 5th and Jackson sts, h 1238 8th st.

Diggs, Pearl, clk Eureka Cafe, h 524 Washington st.

Dillman, Albert P. (Alice), sign letterer, h Opera House bldg.

HARRY MCCORMACK MENS' FURNISHER DENIS BLOCK ST.

Dillman, Frank P. (Elva), clk Silberberg Clothing House, h 630 Cottage ave.  
 Dillman, George I., mach, b 914 3d st.  
 Dillman, Herschel, painter, b 630 Cottage ave.  
 Dillman, Melissa (wid Francis M.), nurse, rms 1114 7th st.  
 Dillman, Weldon, student, b 630 Cottage ave.  
 Dine, Emma, student, b 733 4th st.  
 Dine, R. M. (Lucelia), lab canning factory, h 733 4th st.  
**DIPBOYE, A. J. (Emily J.), (Dipboye & Locke), editor Columbus Herald, h 1021 Washington st. Tlph Cols Citz 416.**  
 Dipboye, Frankie, student, b 1021 Washington st.  
 Dipboye, Imogen, tchr public schools, b 1021 Washington st.  
 Dipboye, Nellie, comp The Herald, b 1021 Washington st.  
**DIPBOYE & LOCKE (A. J. Dipboye and M. A. Locke), publishers Herald, 229 Washington st.**  
 Dixon, Edgar R. (Ida E.), agt Metropolitan Ins Co, 607½ Washington st, h 646 Union st.  
 Dixon, John B., plumber Jackson st, b Commercial Hotel.  
 Dixon, Margaret, trained nurse, b Commercial Hotel Jackson st.  
 Dixon, Margaret (wid Roger Dixon), h Commercial Hotel.  
 Dixon, Mary, h Commercial Hotel.  
**DIXON, ROGER T., prop Commercial Hotel.**  
 Dodd, Charles T. (Flora A.), plasterer, h 1125 California st.  
 Dodge, Wm S. (Anna S.), tailor Robt Lienberger's, h 215 4th st.  
 Doeller, August, mach Reeves & Co inc, b 738 7th st.  
 Doeller, Fred (Hattie L.), treas Reeves & Co inc, h 718 7th st. Tlph Cols Citz 33, C U 1331.  
 Doeller, Mary (wid August), h 738 7th st.  
 Dolan, James, b 1117 6th st.  
 Doll, Dal (Minnie), lab, h 822 Cambridge R R.  
**DOLL, DAVID F. (Fannie A.), painter, 1022 Mechanic st, h 1008 Mechanic st.**  
 Doll, John F. (Caroline F.), lab Reeves & Co inc, b 404 California st.  
 Doll, Irene, student, b 1022 Mechanic st.

## Davidson & Henderson

**UNDERTAKERS**

**Dealers in Furniture, Stoves and Household Goods**

601, 603, 605, 607 Washington Street  
Odd Fellows Block

Both Phones  
No. 3

**Columbus, Ind.**

**DOLL, J. MICHAEL, painter Reeves & Co inc, b 1014 4th st.**

Doll, Lena, student, b 1008 Mechanic st.

Doll, Thomas A. (Nettie J.), painter Hege & Co, b 1008 Mechanic st.

Donhost, Lydia, dom, b 608 5th st.

**DONHORST, WM H., shoemkr, 925 Mechanic st.**

**DONNER, FRED (Mary J.), prop Donner's Jewelry Store 431 Washington st, h 742 Chestnut st. Tlph Cols Citz 595.**

Donner, Lillian, h 742 Chestnut st.

Dorelmond, Calvin A. (Nancy E.), lab, h 813 3d st.

Dorelmond, Christopher, lab, b 813 3d st.

Dorelmond, David E., lab, b 813 3d st.

Doty, Frank J. (Mary), (Doty & Baker meat market 1110 7th st), h 721 Hutchins ave. Tlph Cols Citz 310.

Doty, Gertrude, copyist office County Recorder, b 721 Hutchins ave.

Doty, Ora, b 721 Hutchins ave.

Doty & Baker, meat shop 1110 7th st. Tlph Cols Citz 530.

Doup, Alice F., b 915 4th st.

Doup, Alvin (Anna), carp, h 709 Hutchins ave.

Doup, Anna L., kindergarten tchr public schools, b 748 Franklin st.

Doup, Sarah E. (wid John), h 1217 Pearl st.

Doup, Frank (Katherine), carp Reeves & Co inc, h 701 Hutchins ave.

**VISIT**

## Bruning's Bazaar

**403 WASHINGTON STREET**

**Columbus**

**R. H. GARDNER & CO.** First-class Plumbers, Gas and Steam Fitters

Both Phones. General Attention to Repair Work.

**619 WASHINGTON STREET**

# We Will Bond You

THE UNITED STATES FIDELITY & GUARANTY CO.

JOHN RYNERSON, Attorney-in-Fact.

158

CITY OF COLUMBUS.

**F. J. MEYER**  
DRY GOODS, QUEENSWARE, CARPETS  
Both Phones.  
Cor. Third and Washington Streets.

## McSWEENEY

The only store in Columbus that does not carry shoddy shoes.

SOLE AGENT

"Dorothy Dodd" "Walk-Over"

PRICES RIGHT.

408 WASHINGTON STREET.

Doup, Melissa (wid Oliver P.), h 1301 Franklin st.

Doup, Thomas, woodwrkr Reeves & Co inc, b 915 4th st. Tlph Cols Citz 123.

**DOUP, WALTER (Catherine E.), city bill poster, h Opera House building.**

Doup, William (Kate F.), retired, h 748 Franklin st.

Dowell, Fred, mach, b 921 Short Wilson st.

Dowell, Jamie, bkkpr Reeves Pulley Works, h 637 Mechanic st.

Dowell, Stephen A. D. (Ora D.), engr Crump's Power House, h 123 Washington st.

Downs, Orin (Lucy), lab, h 210 Jackson st.

Doyle, Michael J. (Harriet A.), mldr Reeves & Co inc, h 507 California st.

Drake, Albert, carp foreman, b 747 Chestnut st.

Drake, Emeline (wid John W.), h 1616 10th st.

Drake, Frank B., mach, b 747 Chestnut st.

Drake, Frank H. (Laura E.), with Caldwell & Drake Iron Works, h 1738 10th st.

**DRAKE, LESTER (Caldwell & Drake), b 1616 10th st. Tlph Cols Citz 71.**

Drake, Jonathan (Jennie), retired, h 747 Chestnut st.

Draper, Roy S. (Cora), school tchr, h 819 Cottage ave. Tlph Cols Citz 352.

Driver, Catherine (wid James), b 1331 Sycamore st.

## Columbus Osteopathic Sanitarium

1230 WASHINGTON ST.

Dr. E. S. Morrow, Physician in Charge

Consultation Free

Charges Reasonable

Driver, George W., h 1331 Sycamore st.

Dryden, W. A. (Christine), veterinary surgeon office 318 4th st, h 7th and Washington sts. Tlph office Cols Citz 101, residence Cols Citz.

Dudley, James, b 1027 California st.

Dudley, John, b 1014 California st.

Dudley John H

Duffy, Edith, b 705 Washington st.

Duffy, Sarah E. (wid Howard), h 705 Washington st. Tlph Cols Citz 304.

**DUFFY, WALTER R. (Anna L.), rural mail carrier, h 717 Jackson st.**

Dugan, Freeman (Anna), lab Orinoco Furniture Co, h 1608 Home ave.

Dugan, Jesse (Lizzie), lab Orinoco Furniture Co, b Orinoco Hotel.

Duncan, Edith B., b 1104 Hutchins ave.

Duncan, Jessie B., b 1104 Hutchins ave.

Duncan L. Ella, tchr public schools, b 1316 Franklin st.

**DUNCAN, W. C. (Jennie E.), lawyer, h 1004 Hutchins ave. Tlph residence Cols Citz 446, Cols Citz 34.**

Duncan, Wm T., student, b 1104 Hutchins ave.

Dunlap, Charles P. (Bertha), foreman planing mill Dunlap & Co, h 746 Mechanic st.

**DUNLAP, ELMER E., architect, office P O block, h 1211 Franklin st. Tlph Cols Citz 513.**

Dunlap, Ivy, student, h 1211 Franklin st.

**DUNLAP, JAMES HARVEY (Louise), partner Dunlap & Co, h 1503 Sycamore st. Tlph Cols Citz 133.**

**DUNLAP & CO, planing mill, n w cor 5th and Jackson sts. Tlphs Cols Citz 72, C U 72.**

**DUNLAP, J. R. (Ella), (Dunlap & Co.), planing mill and contractor, n w cor 5th and Jackson st, h 1104 Chestnut st. Tlph Cols Cit 211.**

Dunlap, Ora S, b 1503 Sycamore st.

Dunlap, William (Lulu), lab, h 219 3d st.

Dunn, Frank L., "D" turner Handle Factory, b Orinoco Hotel, h 1621 Orinoco ave.

Dunn, James H. (Katherine), foreman Reeves & Co inc, h 703 Hutchins ave. Tlph Cols Citz 661.

Dunn, James T. (Melissa), carp Reeves & Co inc, h 706 Reed st.

Darnal, Bernice, star route hack to Nashville, b 426 Jackson st.

# Jos. Trenenschuh

**FANCY GROCERIES**

Everything to Eat

Both Phones 530 5TH ST.

Darnell, Joshua J. (Ella), feed yard 425 Jackson st, star route contract Columbus to Nashville, h 426 Jackson st.

Duty, Mrs E. (wid Mat), canvasser, h 1229 Chestnut st.

Duty, Louis M. (wid John), h 827 Brown st.

Dye, Roseberry M. (Luceba T.), h 733 4th st.

Dye, Lottie, prof nurse, b 723 Franklin st.

Dynes, May, dom, b 733 Pearl st.

Eades, George (Elizabeth A.), carp Reeves & Co, h 918 7th st.

Eaglen, Carrie (wid Isaac), h 329 1st st.

Eaglen, Elizabeth, b 329 1st st.

Eaglen, James W. (Hannah), lab Cols Handle & Tool Co, h 1703 Mechanic st.

Earley, Clarence B., mach, h 1204 7th st.

Earley, Ellen (wid Henry), h 1204 7th st.

Earley, Eva M., b 1204 7th st.

\*Earnest, James, waiter Hammond's Cafe 625 Washington st, b 528 Jackson st.

Earnshaw, Hiram (Maria), meat market, h 719 Hutchins ave. Tlph Cols Citz 223, C U 821.

Eckleberry, Bessie, dom, b 734 7th st.

Eddy, Eli T. (Sophia), carp, h 308 Jackson st.

Edenburn, Elmer E. (Emma), dentist rm 6 Storey blk, h 1113 Franklin st. Tlph office Cols Citz 556, residence Cols Citz 599.

Edenburn, Ida, student, b 1113 Franklin st.

\*Edmonds, Sallie (wid R. E.), 838 Jackson st.

Edwards, Mary (wid Josiah), h 719 Werners ave.

Edwards May (wid Geo), h 555 Jackson st.

Edwards, Thomas, beam hand Mooney & Sons, b 555 Jackson st.

Edwards, Wm R., lab Mooney & Sons, h 325 1st st.

Effinger, Bertha, clk Rebeck's 615 Washington st, b 615½ Washington st.

Ehlers, Fred H., mldr Reeves & Co inc, b 1503 Washington st.

Ehlers, Henry W., clk F. Volland Hardware Store, h 1503 Washington st.

## CITY Horseshoeing Shop

315 Fourth Street  
COLUMBUS, INDIANA

JOE STOBO, Prop.

EHLERS, JOHN H. F. (Lillie), prop "Jack's Place" saloon 414 4th st, h 414 1-2 4th st. Tlph Cols Citz 511.

Ehlers, Miss Sophia A., h 1503 Washington st.

Eichbusch, Carrie, h 826 5th st.

Eickbusch, Ida, dom, b 1203 Franklin st.

Eickleberry, Elizabeth, dom 728 7th st, b Evan Eickleberry.

Eisenstein, Anna, clk Silverman's Dry Goods Store, h 5 Volmers ave.

Eisenstein, Eli (Mary), junk dealer, h 5 Volmers ave. Tlph Cols Citz 653.

Elder, Ellen (wid Abram), b 745 Werners ave.

Eldridge, Ira C, paper hanger, b 604 Franklin st.

Eldridge, Sawford, retired, b 604 Franklin st.

Elkins, Florence (wid Noel), b 137 Washington st.

Elkins, Mrs Kate, h 117 Water st.

Elkins, Noel (Florence), b 240 Jackson st.

Elliott, Jesse (Cecil), bridge carp, h 1111 Mechanic st.

Ellis, Everett C., lab Reeves & Co inc, h 524 Union st.

ELLIS, GEORGE E. (Jewel), news dealer etc 515 Washington st, h 1113 Pearl st. Tlph residence Cols Citz 153, store Cols Citz 130.

Ellis, James (Emma), lab Reeves & Co inc, h 618 8th st.

BUY YOUR  Steel Ranges  
Cooking and Heating Stoves  
Hardware  
Binders, Mowers and Bicycles

OF  
**FRED. VOLLAND**

Highest Quality

Lowest Prices

**CHAS. S. BARNABY, Florist, Fifth and Union**

Phones: Citz. 116; C. U. 1261

CAPITAL, \$100,000.00  
**Columbus, Ind.**

**LEIDORF'S**  
**Model Meat Market**

WHOLESALE AND RETAIL DEALERS IN  
**FRESH AND CURED MEATS**  
611 Washington St., Columbus  
Phones: Citz. 41; C. U. 1951.

**FIRST NATIONAL BANK**

- Ellis, John A. (Bessie), lab Reeves & Co inc, h 618 8th st.  
Ellis, Lillie, operator Citz Tlph Co 607 1/2 Washington st, b next door to Methodist church.  
Ellis, Ralph, clk Geo E. Ellis 515 Washington st, b 1113 Pearl st.  
Elm House, 723 Jackson st, Henry Lacy, prop.  
Elrod, Jennie, asst State librarian, r 823 Washington st.  
**ELROD, MOSES N., M D (Fannie B.),** physician, secretary local board pension examiners, h 823 Washington st. Tlph Cols Citz 468.  
Elrod, Thomas S. city editor Cols Republican, b 823 Washington st.  
Elston, Charles (Adda), lab, h 1223 Sycamore st.  
Elston, Cora, bkkpr, r 737 Franklin st.  
Elston, Edna G., b 1223 Sycamore st.  
Elston, Minnie M., bkkpr Davidson & Henderson 601 603 605 Washington st, h 737 Franklin st.  
Elvin, Rob F. (Helen F.), engr Hege & Co, h 726 4th st.  
Elzea, Blanche, sten Handle Factory, b 625 7th st.  
Elzea, Rufus, lab, b 402 Jackson st.  
Emich, Benton (Mary), woodwrkr Reeves & Co inc, h 1621 Orinoco ave.  
**EMICH, GEORGE V. (Augusta A.),** lab Pulley Co, h 702 Reed st.  
Emich, Nellie student, b 702 Reed st.  
Emich, Sadie, b 702 Reed st.

**COLUMBUS**

**Fuel and Ice Co.**

**DAN. CROW, Manager.**

BOTH PHONES { **CITZ. 12**  
**C. U. 121**

- Emig, Martha (wid Michael D.), h 1718 Elm st. Tlph Cols Citz 846.  
**EMIG, ICHAEL (Permelia),** retired barer, h 306 Brown st.  
Emmons, John D. (Harriet L.), funeral director 728 5th st. Tlph Cols Citz 120.  
**EMMONS, J. D. & CO, undertakers** 422 5th st. Tlph Cols Citz 15.  
Employers' Assn and Labor Bureau, W. W. Stader secy.  
Engelbach, Ora M. bkkpr W. W. Mooney & Sons w 5th st, h Edinburg Ind, b 608 Pearl st Cols.  
Englehardt, Charles, baker Samuel Dahn 219 Washington st, b same.  
Enochs, Benton (Mary), lab Dunlap & Co, h 525 Pearl st. Tlph Cols Citz 619.  
Enochs, Edward, lab Coats, h 525 Pearl st.  
Enochs, Edward J., flour packer Cols Milling Co, b 508 2d st.  
Enochs, Frank, messenger boy St Denis Hotel, b 525 Pearl st.  
Enoch, Oliver D. (Daisy), woodwrkr Reeves & Co inc, h 923 7th st.  
Ensley, May, clk Jos V. Hilger, 422 Washington st, h 1303 Sycamore st.  
Ensley, Nellie M., student DePauw University, h 1121 Mechanic st.  
Enterprise Building & Savings Assn 404 1/2 Washington st, Samuel Wertz pres, Charles Hege vice pres, W. C. Duncan secy, Marshall Hacker treas.  
Ensley, Peter B. (Ella A.), packer Glanton's Furniture Factory, h 1121 Mechanic st. Tlph Cols Citz 539.  
Erle, Carl, mach Reeves & Co inc, b 628 California st.  
Erle, Herman (Louise), carp Reeves & Co inc, h 628 California st.  
Ervin, Thomas G., barber John Holland barber shop, b 324 5th st.  
Essex, Dams (Lillian), lab Reeves & Co inc, h n Central ave.  
Estell, Virol (Truty), painter, h 838 3d st.  
Eureka Cafe 524 Washington st, Mrs Mary F. Gulley prop. Tlph Cols Citz 340.  
Evans, John H., carp Reeves & Co inc, h bet Washington and Jackson sts on 3d st n side st.  
Everroad, Alonzo J., woodwrkr Reeves Pulley Co, b 630 Union st.  
Everroad, Edward H. (Elizabeth M.), mfr and furniture dealer 428 5th st, h 1225 Mechanic st. Tlph Cols Citz 482.

No. 1066  
**F. T. CRUMP, Pres't**  
**H. GRIFFITH, Vice-Pres't**  
**FRANK GRIFFITH, Cashier**

**DR. A. RICE**

**PRIVATE SANITARIUM**

Both Phones. Cor. 8th and Washington

Everroad, Robert F., secy and treas Columbus Milling Co, b 1317 Mechanic st. Tlph Cols Citz 306.  
 Everroad Griff (Maggie E.), bricklayer, h 1017 4th st.  
 Everroad, Horace F., printer Democrat, b 1317 Mechanic st.  
 Everroad, Jos Henry (Emma), electrician Reeves & Co inc, h 644 Mechanic st.  
 Everroad, Jacob (Rosa), plasterer, h 512 2d st.  
 Everroad, Joseph C. (Amanda), contractor pavement, h 1317 Mechanic st.  
 Everroad, Leonard P., mach Reeves Pulley Co e 7th st, b 931 5th st.  
 Everroad, Mary E., student, h 920 Chestnut st.  
 Everroad, Mattie C., student, h 920 Chestnut st.  
 Everroad, Ray Sweeney, clk Reeves & Co inc, h 515 3d st.  
**EVERROAD, ROBERT F. (Elizabeth), secy Columbus Milling Co, h 1317 Mechanic st.**  
**EVERROAD, SOLOMON (Julia), plaster contractor, h 920 Chestnut st. Tlph Cols Citz 555.**  
 Everroad, Walter, mach Reeves & Co inc, b 920 Chestnut st.  
 Everroad, William (Mary), contr, h 1321 Franklin st.  
**EVERROAD, WM H. (Mary B.), (Everroad & Cooper), attorney, h 515 3d st. Tlph Cols Citz 463.**  
 Everroad & Cooper (W. H. Everroad and C. B. Cooper), attorneys, 331½ Washington st. Tlph Cols Citz 215.  
 Everson, Frank (Julia), mach Reeves Pulley Co, h 420 California st.  
 Everson, Katherine (wid Daniel), h 424 1st st.  
 Everson, Mayme clk Bruning's Bazaar 403 Washington st, b 402 California st.  
 Everson, Richard S. (Isabella), blk-smith Reeves & Co inc, h 627 Union st.  
 Everson, Rev Will G., pastor First Baptist church, b 645 Franklin st.  
 Fahy, Harry, student, h 220 Brown st. Tlph Cols C U 368.  
**FAHY, HENRY (Catherine), (Shay & Fahy St Denis Livery Stable, 319 5th st), h 220 Brown st.**  
 Fahy, James, lab h 220 Brown st.

**GEORGE'S**  
**"A GOOD PLACE TO TRADE"**  
 Groceries, Provisions, Stoves, Small Hardware, Tinware and Queensware, etc,  
**227 - 229 SECOND STREET.**  
**PHONE Citz. 195**

Fahy, John (Ella J.), broker stock and grain 5th and Washington sts St Denis block, h 521 Chestnut st. Tlph Cols C U 319.  
 Fair Ground, Edinburg road near city limits.  
 \*Farmer, Henry (Mittie), attd sanitarium, h 1339 Washington st.  
 \*Farmer, Lorenzo, lab, b 1432 Sycamore st.  
 Farmers Mutual Ins Co of Bartholomew Co 404½ Washington st, D. W. Heagy pres, C. G. Hunter secy, W. C. Duncan atty.  
 Fashion, The, tailoring 308 Washington st, L. F. VonFange prop, G. A. Nienaber mgr.  
 Fauble, George, mach Reeves & Co inc, h 728 3d st.  
 Faucett, Harry (Corda), mach, 633 2d st.  
 Faucett, Sadie, hmaid 633 2d st.  
 Faucett, Wm G. lab, b 633 2d st.  
 Faulconer, Bertha, student, b 416 Jackson st.  
 Faulconer, Byrde A., bkkpr C. M. Keller & Co 312 Washington st, h 627 California st.  
 Faulconer, James D., mach Reeves & Co inc, b 416 Jackson st.  
 Faulconer, John E, carp, b 416 Jackson st.  
**FAULCONER, WM. T. (Caroline), contractor, 416 Jackson st.**  
 Faulk, J. L., photogrphr J. E. Ferguson 517 Washington st.

**MILLER BROS.**  
**RESTAURANT**  
 436 Fourth Street,  
**MEALS AND LUNCH.**  
 OPEN DAY and NIGHT.  
 Phone: Citz. 668.

**JOHN W. MORGAN**

**ATTORNEY-AT-LAW, Columbus, Indiana**  
 Office over First National Bank. Agent for American Surety Co. Will execute Bonds for Administrators, Executors or Guardians.

**PURE DRUGS**  
**Fehring's Drug Store**  
**OPPOSITE POST-OFFICE**  
**PHONE: Citizens, 92**

**HEGE & CO.**

**Contractors and Builders**

Lumber, Lath, Shingles, Sash, Doors,  
Blinds, Posts, etc.

**Office and Mill: Cor. 6th and Jackson,  
COLUMBUS.**

**BOTH PHONES No. 6.**

Faulkner, Joseph (Anna C.), harness-  
mkr, h 1617 10th st.

**FEHRING, A. H (Christiana), drug-  
gist 609 Washington st, h 832 4th  
st. Tlph residence Cols Citz 402,  
store Cols Citz 92.**

Fehring, Emma, b 827 4th st.

Fehring's Hall, (dancing), 601 3d st.

Fehring, Fay, student, b 838 4th st.

Fehring, Fred, student, b 225 Me-  
chanic st.

**FEHRING, FREDERICK W. (Anna  
M.), grocery 201 Washington st,  
h 811 Pearl st. Tlph residence Cols  
Citz 225, grocery Cols Citz 320.**

Fehring, Matilda, b 826 4th st.

Fehring, Gertrude, bkkpr John Stobo, b  
225 Mechanic st.

Fehring, Henry C., retired, h 826 4th  
st.

**FEHRING, JOHN B. (Anna), letter  
carrier, h 838 4th st.**

Fehring, Leonard, painter T. A. Fehr-  
ing, b 225 Mechanic st.

Fehring, Louise, bkkpr Oscar Figen-  
baum, h 826 e 4th st.

**FEHRING, THEODORE A. (Louisa  
M.), blacksmith and buggies 601  
3d st, h 225 Mechanic st. Tlph  
Cols Citz 286.**

Fellows, Charles R. (Sallie E.), wood-  
wrkr Dunlap & Co, h 532 Union st.  
Tlph Cols Citz 318.

Fellow, Oscar L., emp Reeves & Co inc,  
b 1617 Chestnut st.

Fellows, George W. (Lou), carp Dun-  
lap & Co, h 1027 California st.

**GEILKER & METZLER**

**Columbus Cracker Bakery and  
Fancy Groceries,**

**525 Washington Street,  
COLUMBUS.**

**Phones: Citz. 394; C. U. 148.**

Fellows, Robert R., emp Reeves & Co  
inc, b 1617 Chestnut st.

Fellows, John T. (Flora), stockpkr  
Dunlap & Co 5th and Jackson sts, h  
1617 Chestnut st.

Fellows, Orville, clk Fehring's Gro-  
cery 201 Washington st, b 1617  
Chestnut st.

Fellows, Oscar Alonzo, tmstr Dunlap  
& Co 5th and Jackson sts, b 1617  
Chestnut st.

Ferguson, John (Nancy), tmstr, h 718  
Wilson st.

**FERGUSON, JAMES E. (Maggie  
E.), photographer 517 Washington  
st, h 517 1-2 Washington st.**

Ferguson, Mrs Minnie B. (wid R. M.),  
h 1427 Washington st.

Ferrall, Anna I. (wid James D.), h  
303 2d st.

Ferry, Ethel, emp Bell Telph Co, b 1455  
Franklin st.

**FERRALL, EDWARD B. (Montie  
D.), Bartholomew County Directo-  
ry Co, h 825 Pearl st.**

Ferry, Hardin C. (Catherine), hucks-  
ter, h 1455 Franklin st. Tlph Cols  
Citz 228.

**FERRY, JAMES E., secretary Cald-  
well & Drake Iron Works, b 1227  
Franklin st.**

Ferry, Peter, mldr Caldwell & Drake  
Iron Works, b 743 Washington st.

Ferry, Rommie Kile, tchr Haw, b 1455  
Franklin st.

Fiegenbaum Ann M. (wid Frederick),  
h 803 Chestnut st.

**FIGENBAUM, OSCAR, dry goods  
and carpets 332 Washington st, h  
803 Chestnut st. Tlph residence  
Cols Citz 24, store Cols Citz 23,  
Cols C U 3061.**

Fiesel, A. R., bcksmith Reeves & Co  
inc, b 1032 7th st.

Fiesel, Chas, lab Reeves & Co inc, b  
637 4th st.

Fiesel, Wm H. (Minerva), bcksmith  
Reeves & Co inc, b 637 4th st.

Figley, Geo (Ella), lab Reeves & Co  
inc, h 2 Volmers ave.

Finke, Christina, dom, b 805 Sycamore  
st.

Finkel, Chas E. (Edna May), school  
tchr city, h 1038 Cottage ave.

Fire Department, 423 425 5th st, Jos-  
eph Sackman chief vols.

First Baptist church, e s Franklin st  
bet 6th and 7th sts.

First English Ev Luthern church,  
Chestnut and 11th sts.

**SAM'L DAHN, BAKER LUNCH ANY TIME  
219 Washington Street**



**FIRST NATIONAL BANK** (capital \$100,000, surplus \$20,000), 325 Washington st, F. T. Crump pres, H. Griffith vice pres, Frank Griffith cashier. Tlph C U 30, Cols Citz 30.

Fischer, Chas, tailor, b 901 5th st.  
Fischer, Chas H. (Mary), carp Reeves & Co inc, h 620 Maple ave.

Fischer, Henry H. (Dorothea), tailor, h 901 5th st.

Fischer, Herman, h 721 Union st.

Fischer, Lena, hkpr, h 721 Union st.

Fischer, Wm, farmer, h 721 Union st.

Fischer, Charles (Phigenie), brakeman Penn R R Co, b 1315 Washington st.

Fisher, Daniel C. (Carrie), oiler Pulley Co, h 522 Chestnut st.

Fisher, Henry W., clk J. L. Gysie Clothing Co, b 233 2d st.

Fisher, Jesse, lab, h 202 1st st.

Fisher, Louis, clk J. F. Lowe & Co Grocery 426 5th st, b East Cols.

Fisher, Michael (Fisher & Robertson), barber shop 215 Washington st, h 115 Brown st.

Fisher, Susan, h 202 1st st.

\*Fisler, Henry (Sadie), porter Burns barber shop), b 548 Jackson st.

Fisher, Wm H. (Armilda), clk Griffith & Keller, h 639 2d st.

Fisher, Wm J. clk F. J. Meyer, b 517 2d st.

Fitch, Alonzo E. (Flossie S.), clk Wetz Grocery, h 1403 Franklin st.

**FITCH, S. GRANT** (Lillian L.), district dept head consul Modern Woodmen, h 1531 Pearl st. Tlph Cols Citz 557.

Fitch, Samuel W. (Amanda), farmer, h 1328 Pearl st.

**FITZGIBBON, THOMAS F. (Francis)**, supt city schools, h 734 7th st. Tlph Cols Citz 453.

Fitzpatrick, Barth M. D. (Alta), physician, office 615½ Washington st, h 1203 Franklin st. Tlph Cols Citz 643.

Fix, Ethel, b 635 8th st.

Fix, Mrs Laura D. (wid William), h 635 8th st. Tlph Cols Citz 452.

Fladderjohn, Emma, dom 224 2d st.

Flaherty, John (Anna), engr Big Four R R, h 726 Hutchins ave.

Flannigan, Abbie, b 406 California st.

**FLANIGAN, FRANK L. (Grace D.)**, undertaker J. D. Emmons Co, h 825 California st. Tlph Cols Citz 676.

## BENNETT PATTERSON

### == LIVERY STABLE ==

**Franklin St., bet. Second & Third COLUMBUS.**

**Phone: Citz. 146.**

Fleming, Ernest, lab Reeves & Co inc, b 1287 5th st.

Fleming, Mary R., b 728 5th st.

Flohr, Ed (Maggie), beam hand W. W. Mooney & Sons 5th st, h Fisher Bros farm 3 miles e of Cols.

Flora, Beecher P. (Stella), horseman, h 824 Cottage ave.

Flora, Byford, student, b 824 Cottage ave.

Flora, Sarah (wid John), b n e 14th and Sycamore sts.

Flora, Wm (Ida), horse dealer, h 1010 California st.

Flynn, Chas L., mldr Reeves & Co inc, h 507 California st.

Foebel, Lon G., mach Caldwell & Drake Iron Works, b 821 16th st.

Foerster, Frederick (Frances), carp Reeves & Co inc, h 1002 4th st.

Folger, Susan, seamstress George Niernaber 308 Washington st, h country.

Folowelle, Elizabeth, laundress, b 1018 7th st.

Forster, Louis Wm, lab Reeves & Co inc, h 703 Chestnut st.

Fortner, Elmer (Florence), lab Reeves & Co inc, h 1016 Union st.

Foster, Albert R. (Mabel), h carp, 806 Brown st.

Foster, Alexander, clk Reeves & Co inc, b 727 5th st.

Foster, A., blksmith Reeves & Co inc, b 703 Chestnut st.

Foster, Bert (May), engr, h 1454 California st.

## HENRY HOWE,

LIVERY, FEED AND SALE

### STABLE

**Corner Third and Franklin Streets.**

BOTH PHONES { CITZ. C. U.

**Columbus Machine Works** General Machine and Repair Shop. Blacksmithing Horsehoelne  
FRANK P. BOYD - MANAGER  
Or. Fitch and Jackson Sts. Both Phones.

# H. W. Harland

## GOOD PRINTING

Phone, Citz. 421 512 Washington St.

416-418-423 Fourth St.  
PHONES:  
Citizens, 22; C. U., 221.

**Geo. Kitzinger & Sons,**  
**BAKERS and CONFECTIONERS**

321-325 Washington St.

COLUMBUS.

**BOTH PHONES: CITZ. 2; C. U. 21**

**NEWSOM'S CASH STORE**

- Foster, Carney W. (Effie), mach Reeves & Co, h 722 Cottage ave.  
Foster, Charles D., patternmkr Pulley Co, b 826 5th st.  
**FOSTER, EDGAR O. (Dora)**, wood worker Reeves Pulley Co, h 606 Maple ave.  
Foster, Ethelbert (May), lab Reeves & Co inc, h 1459 California st.  
Foster, Harry H. (Monta), mach Reeves & Co inc, h 617 4th st.  
Foster, Robert, R R watchman, b 838 4th st.  
Foust, Eliza J. (wid William D.), h 1217 Chestnut st.  
Foust, Goldie Emma, operator Citz Tiph Co 607½ Washington st, b 1217 Chestnut st.  
Foust, Marcellus, appr mach Reeves Pulley Co, b 1217 Chestnut st.  
Fowler, Amelia M. (wid Thos B.), milliner Fowlers 433 Washington st, h 705 Reed st.  
Fowler, Claudie, asst cook Hotel St Denis, b same.  
Fowler, Jennie, milliner, prop Fowlers millinery store, h 703 Reed st.  
Fowler, Mary (wid Clarence J.), laundress Lowe Bros, h 134 Jackson st.  
Fox, Emery (Henrietta), lab, 116 2d st.  
Fox, Henry (Henrietta F.), foreman Penn R R Co, h 116 2d st.  
Fox, Ida, b 740 Union st.  
France, Nathan J. (Carrie), minister of U B church Orinoco, h 1804 18th st.

**J. N. HUGHES**

337 Franklin St.

COLUMBUS.

**PURE MEDICINAL**  
**WHISKIES a SPECIALTY**

**GROCERIES**  
**WOODENWARE**  
**STONEWARE**

- Francis, Dr Edward T. (Sarah J.), physician and med ex Penn R R Co, h 609 Franklin st.  
Francis, Harry carp, b 1528 Orinoco ave.  
Frazier, Allen, timekpr Reeves & Co inc, b 705 Sycamore st.  
Frohman, Anson (Rebecca), clk Jos V. Hilger, Dry Goods Store, h 317 2d st.  
**FROHMAN, EDWARD**, clerk **Jose Newsom & Son 416 418 423 4th st, b 317 2d st.**  
Frohman, Fannie, h 317 2d st.  
Frohman, Helen, justifier Republican, h 317 2d st.  
Frohman, Isaac, clk Sergeant's Dry Goods Store, h 317 2d st.  
Frohman, Maurice, clk Jose Newsom & Son 416 418 423 4th st, b 317 2d st.  
Frost, Edward E. (Emma H.), chief engr Central Insane Hospital Indopolis, h 536 Franklin st.  
Fuller, George S. (Viola), carp Dunlap & Co, 909 16th st.  
Fuller, M. S., stavemkr, h 1424 California st.  
Fuller, Thomas S. (Ida), barber, h 1410 Mechanic st.  
Fuller, Warren S. (Louisa), blksmith Caldwell & Drake Iron Works, h Orinoco ave.  
Fulps, Alonzo W., lab, b 633 4th st.  
Fulps, Lillie J., b 633 4th st.  
Fulps, Henrietta (wid Wm N.), h 633 4th st.  
Fultz, Bertha, appr C U Tiph\*Co., b 1409 6th st.  
Fultz, Harry E., mach Reeves & Co inc, b 1409 6th st.  
Fultz, Nannie (wid M. E.), h 1409 6th st.  
Fultz, Stella, b 1409 6th st.  
Furguson, Silas (Bede A.), lab M. O. Reeves, h 1922 Cherry st.  
Fulp, Henerietta (wid Wm N.), h 633 4th st.  
Fuller, Morris D., carp, b 1424 California st.  
Furguson, Martha M., b 319 1st st.  
Furguson, Harry, tmstr W. H. Wallace, b 718 Wilson st.  
Furguson, John W. (Nancy), butcher, h 718 Wilson st.  
Furguson, Wm (Elizabeth), painter, h 1023 8th st.  
Gable, Joseph H. (Malinda), carp Reeves & Co, h 1309 Mechanic st.  
Gable, Joseph H. (Malinda A.), carp Reeves & Co inc, h 1309 Mechanic st.

**H. M. HOLMES, DRUGGIST**  
BOTH PHONES 331 WASHINGTON STREET

Gaddis, Anna, b 935 California st.  
Gaddis, Grace, comp, b 935 California st.  
Gaddis, John R., mach Reeves & Co inc, b 935 California st.  
Gaddis, Lizzie, dom, b 720 5th st.  
Gaddis, Margaret E., comp, b 935 California st.  
**GADDIS, ROBERT (Agnes), farmer, h 831 Hutchins ave.**  
Gaddis, Samuel (Delia), motorman J. S. Crump, h 935 California st.  
Gaffney, George A., b 602 Pearl st.  
**GAFFNEY, JOHN M., blacksmith Cols Handle & Tool Co, b 602 Pearl st.**  
Gaines, James (Mattie), lab gas wrks, h 429 Brown st.  
Gaines, Mary, milliner "The Hustler, b 429 Brown st.  
**GALBRAITH, WALTER C. (Lillie F.), prop and publisher Weekly Democrat, h 926 Mechanic st.**  
Gale, Wm, b 402 Jackson.  
Gannon, Blanche, student, b 1603 Maple ave.  
Gannon, Charleton A., mech Reeves & Co inc, b 1603 10th st.  
Gannon, Edmund (Emmaline), lab Reeves & Co inc, h 1603 10th st.  
Gant, Etta E. (wid Henry N.), h 1212 Mechanic st. Tlph Cols Citz 213.  
G A R Hall, 505½ Washington st.  
Garten, Ira G. (Estelle), mach Reeves & Co inc, h 749 Werners ave.  
Gardner, Robert Homer (Herminia L.); (R. H. Gardner & Co), h 934 Chestnut st.  
Gardner, R. H. & Co, sanitary plumbers 619 Washington st. Tlph Cols Citz 580.  
**GARLAND BROOK CEMETERY, 1-2 mile east of city on 10th street extension, P. H. McCormick pres, Wm Brockman treas, Rev O. Oster secy, Wm Brockman mgr. Tlph office Cols Citz 350, residence Cols Citz 364, sexton Cols Citz 8143.**  
Garner, Jno (Lizzie), mldr Reeves & Co inc, h 4th st.  
Garrett, Charley E., lab, b 325 1st st.  
Garrett, George (Mary May), lab Cols Handle & Tool Co, h 18 and Elm sts.  
Garrett, Holmes, lab, b 325 1st st.  
Garrison, Charles Elmer, mach foreman Reeves Pulley Co, b 620 California st.  
Garrison, C. Edward (Emma D.), pulleybldr, h 1027 California st.

**SHEA & FAHY  
LIVERY**

319 Fifth Street  
**COLUMBUS**

Phones: Citz. 55; C. U. 55.

Garrison, W. David (Lou), lab Shinerer's cooper shop, b 828 3d st.  
**GARRETTSON, JAMES A. (Sophia), supervisor Penn R R Co, h 818 Washington st.**  
Garten, Ira G. (Estelle), mach Reeves & Co inc, h 749 Werners ave.  
Gary, Ed W., bartndr Henry Palmer's saloon, h 216 3d st.  
Garry, Wm., bartndr Jas Henry's saloon, b 524 1st st.  
Gaston, Albert (Lizzie L.), circus clown, h 436½ 4th st.  
Gaston, Edna, student, b 436½ 4th st.  
Gaston, Mrs Esther (wid Wm H.), h 603 Sycamore st. Tlph Cols Citz 496.  
Gaston, Lindon H. (Isabel), painter Reeves & Co inc, h 817 Hutchins ave.  
Gaston, Nellie, bkkpr Rev Sweeney, b 603 Sycamore st.  
Gaston, Oren H., musician, b 603 Sycamore st.  
Gates, Cary H. (Monta), lab L. Griffith, h 905 Sycamore st.  
Gates, Curtis, furniture mkr, b 312 3d st.  
Gatten, Eli P. (Sarah), painter Reeves & Co, h 814 3d st.  
Gatten, C. Leslie, wrks Reeves, b 814 3d st.  
Gatten, Frank W., lab Reeves & Co inc, h 814 3d st.  
Gatton, Edward, tmstr 509 Washington st, h 812 814 3d st.  
Gearhart, George W. (Anna May), lab Reeves & Co inc, h 1049 4th st.

**Kimsey's Bottling Works**

**GINGER ALE, ORANGE CIDERS  
SODAS.**

**534 Jackson Street.**

PHONE: Citz. 139

## Farmers and Merchants

### BANK

**ELIZABETH TOWN**

EDWARD SPRINGER, Pres't.  
W. E. MOFFATT, Vice-Pres't  
W. E. SPRINGER, Cashier.  
E. S. COLLIER, Ass't Cashier.

Geary, James, tmstr, h 1530 Sycamore st.

Geary, Thomas (Elizabeth), lab, h 1321 Sycamore st.

GEILKER, ALICE D., cashier Jos V. Hilger 422 Washington st, h 603 California st. Tlph Cols Citz 325.

Geilker, C. C., mach, b 936 9th st.

Geilker, Frederick (Lizzie), cistern-bldr, h 1613 Pearl st.

Geilker, Henry W. (Elizabeth), mach Reeves & Co inc, h 916 California st.

Geilker, Katherine, clk Jos V. Hilger 422 Washington st, h 603 California st.

Geilker, Mary A. (wid August), h 936 Sycamore st.

Geilker, Matilda (wid Willim), h 603 California st.

Geilker, Matilda M., dressmkr, h 1613 Pearl st.

Geilker, Lena M., b 936 9th st.

Geilker, Richard W., mldr Reeves & Co inc, b 936 9th st.

GEILKER, WILLIAM C. (Jennie), (Geilker & Mezler Bakery), h 614 Pearl st.

Geilker, Wm J., cistern bldr, h 1613 Pearl st.

Geilker, Wm E. (Ella), mldr Reeves & Co inc, h 524 California st.

GEILKER & METZLER, bakers, 521 Washington st. Tlph Cols Citz 394, Cols C U 148.

Established 1852.

## F. C. ULRICH,

Corner Fourth and Franklin Sts.  
COLUMBUS.

## BAKERY AND GROCERY.

Phones: Citz. 442; C. U. 2791.

Geitz, A. G., saloonkpr, h 435 Wash st, h 115 Wash st.

Geitz, Philip H. (Ella M.), clk Fred Volland, h 410 7th st.

Gelfius, Carl H. (Lottie), emp Caldwell & Drake Iron Wks, 332½ Washington st, h 703 Chestnut st.

Genning, Emma N., clk Silverman's Dry Goods Store, h 1230 Chestnut st.

Genning, Lena H., dressmkr, b 1230 Chestnut st.

Genning, Theodore (Rachael), lab, h 1230 Chestnut st.

Genung, Frank, mldr Reeves & Co inc, h 824 Hutchins ave.

GEORGE, ADRIAN E. (Carrie), (S. A. George & Son), h 225 2d st.

George, Ida C., tchr city schools, b 1037 Pearl st.

George, Olney F. (Edna), city letter carrier, h 224 2d st.

George, Sarah A. (wid Henry), h 224 2d st.

GEORGE, S. A. & SON, (Sarah A. and Adrian E.), groceries stoves etc 227 2d st. Tlph Cols Citz 195, Cols C U 3271.

Germann, Valentine, baker Metzler Geilker, b 225 Mechanic st.

Gerner, Mrs A. E., milliner Lehman Dry Goods Co 414 Washington st, b 609 Franklin st.

Gerner, Beulah, milliner Lehman Dry Goods Co 414 Washington st, h 609 Franklin st.

Gerner, Stella F., milliner, b 609 Franklin st.

Gerrils, Edward (Sarah), lab, h 1322 9th st.

Giberson, John (Oliva), mach hand Orinoco Furniture Factory, h 1102 18th st.

Gibson, Andrew, lab Crump & Smith brick-yard, b 1 2d st.

Gibson, Cordie, b W. L. Barnhart.

Gibson, John W. (Rosa B.), tinner, h 918 Union st.

Gibson, James (Bessie M.), lab, h 16th and Washington sts.

Gibson, G. Robert (Artie), motorman, h 1609 Sycamore st.

Gibson, Oscar, lab Mooney & Sons, h 323 1st st.

Gibson, William D. (Julia), painter, h 1527 Washington st.

Gilbert, Albert H. (Elizabeth), cement contr, h 1014 Sycamore st. Tlph Cols C U 2367.

## DAVID STOBO

418 THIRD ST.

Of all the don'ts, don't buy a home without you get an Abstract.

Has the only Abstracts of the County. No Abstract can be relied on made from the Recorder's Index.

**GILBERT, FRANK H.** (Nannie U., E.), wood turner Hege & Co, h 1524 Mechanic st.

Gilbert, George, student art school, h 1014 Sycamore st.

Gilbert, Agnes, student, b 617 Union st.

**GILBERT, J. W.** (Mary L.), lab Reeves & Co inc, h 617 Chestnut st.

Gilbert, Myrtle M., dom, b 617 Union st.

Gilbert, Nona G., student, b 1624 Mechanic st.

Gilbert, Walter B. (Barbara), pattern mkr Reeves & Co inc, h 632 Chestnut ave.

Gilgour, Eliza M., b 702 Werners ave.  
Gilgour, Robert (Catherine), brickmason, h 702 Werner ave.

Gilgour, Robert D., painter, b 702 Werner ave.

Gilgour, Robert, blksmith helper Reeves & Co inc, h 1220 Sycamore st.

Gill Anson (Anna), lab, h 524 1st st.

Gill, Elzea, wrks canning factory, b 524 1st st.

Gill, Sarah J., h 524 1st st.

Gillespie, James F. (Sarah), mach Reeves Pulley Co, h 730 Wilson st.

Gilleland, George W., b 312 3d st.

Gillespie, Joseph H. (Ollie E.), wrks Reeves Pulley Co, h 525 1st st.

Gillespie, Ralph, wrks Mooney & Sons, h 525 1st st.

Gillespie, Roy wrks canning factory, h 525 1st st.

Gillespie, Roy, wrks Mooneys' Tanney, b 211 Washington st.

Gilmore Albert, woodturner, b 1631 Mechanic st.

Gilmore, Charles, handlemkr, b 1114 Chestnut st.

Gilmore, Harry, lab, b 1114 Chestnut st.

Gilmore, Catherine A., hkpr, h 1530 Sycamore st.

Gilmore, Oscar, wrks Cols Handle & Tool Co, b Orinoco Hotel.

Gilmore, Retta, dom, h 1827 Newton ave.

Giltner, Ira O. (Addie), mach Orinoco Furniture Factory, h 1616 Home ave.

Givens, Omer M. (Estella), harnessmkr, h 1229 Franklin st.

Givy, George (Ella), lab, h 1331 Sycamore st.

Gladden, Peter, brakeman Penn R R Co, h Commercial Hotel.

## HUGHES BROS.

LIVERY AND FEED STABLE

Corner Fourth and Franklin Sts. COLUMBUS.

PHONE: CITZ. 66

Glanton, James A. (Ruth A.), prop Glanton's Furniture Factory, h 1103 Franklin st. Tlph office Cols Citz 7, residence Cols Citz 192.

Glanton, Mary A., student, b 1103 Franklin st.

**GLICK, ALVA** (Etta), clerk Cook's grocery, h 208 Brown st.

Glick, Carl F., student, h 802 4th st. Tlps Cols Citz 485.

Glick, Earl, lab Cheatham's bicycle store, b 1132 Sycamore st.

Glick, Edgar C. (Jennie L.), wrks Glanton's Furniture Co, h 1703 Highland ave.

Glick, Effie, clk Macauley Co 424 Washington st, b 1132 Sycamore st.

Glick, Louisa, h 802 4th st.

**GLICK, SOLOMON M.** (Sarah E.), mach Reeves & Co inc, h 1132 Sycamore st.

Goble, Frank (Anna Bertie), mach Reeves & Co inc, h 25th st R R No 2.

Goble, Mary A. (wid Wesley), h 536 2d st.

Godfrey, Elmer (Flora M.), foreman Granton's Furniture Factory, h 1036 Hutchins ave.

Godfrey, Clifford, woodwrkr Glanton's Furniture Co, b 1036 Hutchins ave.

**GODFREY, E. H.** (Elizabeth), clerk Rosenbush, county clerk-elect, h 828 Hutchins ave.

Godfrey, Harvey W. (Eunice A.), retired, h 929 Franklin st. Tlph Cols Citz 669.

## W. E. McLEOD,

Dental Surgeon,

422½ Fifth Street, Irwin's Block, COLUMBUS.

Phones: Citz. 610; C. U. 1301

**CHAS. S. BARNABY, Florist, Fifth and Union**

Phones: Citz. 116; C. U. 1261

HOMES in the Northwest,  
West and Southwest a  
Specialty.

**E. L. WILLIAMS, Y. K. H.**  
PHONES: C. U. 189; CITIZENS 197.

FARMS anywhere in Southern  
Indiana, Hardwood Lands  
a Specialty.

## ERNST STAHLHUTH

### Kink Korner Drug Store

**PRESCRIPTIONS A SPECIALTY**

Cameras and Photograph Supplies  
School Supplies and Druggist's Sundries

PHONE, CITIZENS 114

- Godfrey, Miss Nellie B., student, b 630 7th st.  
Goeller, Harry (Ida), mldr Reeves & Co inc, h 611 Maple ave.  
Golden, Walter (Ethel), mldr Reeves & Co inc, h 1104 7th st.  
Golden, Vincent, lab Reeves & Co inc, h 446 Union st.  
Good, John Ferguson, draftsman Caldwell & Drake Iron Works, b Hotel St Denis.  
Gooding, Mary J. (wid Col Michael), h 1105 Union st.  
Gooding, Rose Anna, h 1103 Union st.  
Goodnow, James L. (Stella D.), pulley bldr Reeves Pulley Co, h 1108 16th st.  
Gorbett, William H. (Retta), foreman Penn freight depot, h 909 Pearl st.  
Gordon, John, mldr Reeves & Co inc, b 637 4th st.  
\*Gore, Ada, student, b 819 Jackson st.  
\*Gore, George (Mary), tmstr Hege & Co, h 819 Jackson st.  
Gashom, Albert W., condr I C S Traction Co, b 803 Hutchins ave.  
Goshom, Elva (wid Smith), h 803 Hutchins ave.  
Gotsch, Adelbert T. H., draughtsman E. E. Dunlap, b 1412 Sycamore st.  
Gotsch, Amanda E. A., b 1412 Sycamore st.  
Gotsch, Christian G. (Lisetta E. C.), parochial tchr St Peters Ev Luth school, h 1412 Sycamore st.

Old Line Large Dividends

## K. D. H. REAP

District Agent

**Northwestern Mutual Life**

310 WASHINGTON ST.

Largest Purely American Co. Organized 1857

PHONE: CITIZENS 279

- Gotsch, Lawrence, mach Reves Pulley Co, b 1417 Sycamore st.  
Gotsch, Otto, clk Fehring's drug store 609 Washington st, b n w cor 14th and Sycamore sts.  
Gotsch, Selma C., seamstress G. A. Nienaber "The Fashion," b 1412 Sycamore st.  
**GOTTSCHALK, RICHARD F. (Mary), mgr Crump's Theatre 434 3d st, h 1036 Chestnut st. Tlph Cols C U 1441.**  
Gowen, James E., watchman Pulley Co, b 830 Cottage ave.  
Grace Chapel, 9th and Wilson sts.  
Graffa, George E. (Emma), carp, 908 16th st.  
Graves, Alvin C., b 502 Union st.  
Graves, Frank J. (Fannie), farmer, h 25th st R R No 2.  
Graves, Harry (Maud D.), condr Penn R R Co, h 612 Mechanic st. Tlph Cols Citz 581.  
Graves, Horace W., student medical college, h 25th st R R No 2.  
Graves, Louise M. (wid Charles), h 25th st R R No 2. Tlph Cols Citz 816.  
Graves, John, clk, b Mrs Lou M. Graves.  
Graves, Mary A. (wid William M.), h 25th st R R No 2. Tlph Cols Citz 817.  
Graves, Susan (wid John), h 1628 10th st.  
Greegsley, Jas W., lab Reeves & Co inc, h 546 Jackson st.  
Green, Ada, student, b 1812 Newton ave.  
Green Bayless (Lydia J.), wrks Reeves Co inc, h 1343 Washington st.  
Green, Charles (Olive)—BLK Tlph Cols Citz 850.  
Green, Edward M. (Daisy B.), bkkpr Orinoco Furniture Factory, h 647 Hutchins ave. Tlph Cols 532.  
Green, Dora, H., b 503 3d st.  
Green, Eudora A., tchr city schools, b 1812 Newton ave.  
Green, Mable N., b 1608 Orinoco ave.  
Green, Wm W. (Missouri A.), ex-soldr, h 1608 Orinoco ave.  
Green, Perry, student, b 1812 Newton ave.  
Greenfield, Anna, h 1024 4th st.  
Greenfield, Amy E., b Daniel Greenfield, 618 8th st.  
Greenfield, Daniel (Samantha), lab Dr E. W. Wood, h 1024 4th st.

# THE RINGER STUDIO

**525 1/2 Washington St.**

PHONE, CITIZENS 544

Greenfield, Daniel W. (Mary), currier  
W. W. Mooney and Sons 5th st, h  
224 Brown st.  
Greenfield, E. W. (Kate), lab Mooney  
& Sons, h 224 Brown st.  
Greenfield, Joshua B., lab, b 540 Jack-  
son st.  
Greenfield, Leona P., b 540 Jackson  
st.  
Greenfield, Miles C. (Ethel M.), lab  
Reeves & Co inc, h e 4th bet Union  
and California st.  
Greenfield, Thos J. (Irene), tmstr, h  
934 California st.  
Greenfield, Thomas (Mary E.), cigar-  
mkr, h 540 Jackson st. Tlph Cols  
Citz 315.  
Greenfield, Walter, lab Handle & Tool  
Co, b 934 California st.  
Greenlee, Albert (Lizzie), lab Penn R  
R Co, h 1315 Franklin st.  
Greenlee, Charles, lab Smith's Fertil-  
izer Works, b 624 9th st.  
Greenlee, Joseph, lab straw baler, b  
624 9th st.  
Greenlee, Ottie, lab Cols Handle & Tool  
Co, b 624 9th st.  
Greer, Cora, dom 819 Jackson st.  
Gregory, Anthony (Flora M.), painter  
Reeves & Co inc, h 1218 6th st.  
Gregory, Rev Samuel H. (Martha E.),  
minister M E South, h 1902 Gilmore.  
Greiner, Levi, foreman Big Four, b 803  
Hutchins ave.  
Gresham, Claudia, dom, b 733 Wilson  
st.  
Gresham, David T., porter Wm Kautz,  
b 215 4th st.  
Gresham, Louise, waitress Hotel St  
Denis, b 733 Wilson st.  
Gresham, Wm H. (Maud), painter  
Reeves Pulley Co, h 1219 8th st.  
Gressel, Christopher, lab Orinoco Fur-  
niture Co, b 709 5th st.  
Gressel, Simon (Emma), clk Fehr-  
ing's grocery 201 Washington st, h  
1004 16th st.  
Grider, Alice, dom, b 1512 Franklin st.  
Grider, Elijah H., lab W. W. Mooney &  
Sons, b 1512 Franklin st.  
Grider, John A, lab W. W. Mooney &  
Sons, b 1512 Franklin st.  
Grider, Mrs Martha (wid James), h  
1512 Franklin st.  
GRIFFITH, ALEX T. (Catherine),  
(Griffith & Keller), h 609 Mechanic  
st. Tlph Cols Citz 415, C U 1321.

**S** We Lead, Others Follow. **W**  
**T** Sawin Hardware Co. **A**  
**O** ———HOPE——— **G**  
**V** Hardware **O**  
**E** Buggies **N**  
**S** Implements **S**

GRIFFITH, FRANK (Grace L.), cash-  
ier First National Bank, b 805 Syc-  
amore st. Tlph Cols Citz 632, Cols  
C U 591.  
Griffith, George, blksmith M. F. Or-  
rill, b Hayes restaurant.  
GRIFFITH, HEZEKIAH, grain eleva-  
tor, office 419 4th st, elevator 602  
3d st, h 638 Washington st. Tlph  
office Cols Citz 234 Cols C U 203,  
elevator Cols C U 216, residence  
Cols C U 106.  
Griffith, Kennedy B., mach Reeves &  
Co inc, h 208 3d st.  
GRIFFITH, LEONARD C. (Mary E.),  
coal and ice, office 505 Washington  
st, h 715 Sycamore st. Tlph resi-  
dence Cols Citz 478, yard Cols Citz  
10, office Cols Citz 97, C U 97.  
Griffith, Mary J. (wid Roderick R.), h  
208 3d st.  
Griffith, Roderic H. (Katie), rubber  
Orinoco Furniture Co, h 814 5th st.  
Griffith, Mattie, b 638 Washington st.  
GRIFFITH & KELLER, (A. T. Griff-  
ith and W. P. Keller), vehicles  
harness and implements 3d and  
Franklin sts. Tlph Cols Citz 128.  
Grifirton, Mary (wid), h 1448 Chest-  
nut st.  
Grigsby, James, lab, b 546 Jackson st.  
Grigsby, John, lab, b 546 Jackson st.  
\*Grigsby, John, cook Hammond's Cafe  
625 Washington st, b 528 Jackson st.  
Grigsby, Raymond, porter Matt Pfeif-  
er's saloon, b 546 Jackson st.

**Wm. Schooler**

**LIVERY and SALE STABLE**

**320 Fourth St., Columbus**

A specialty of Buying and Selling Horses

Phones: Citz. 31; C. U. 36

**DAILY TIMES**

7 Times a Week

By J. N. MARSH

**JOB PRINTING**

**WEEKLY TIMES**

By J. N. MARSH & SON

**JOHN L. BONHAM**

**CRYSTAL LAUNDRY**

Telephone No. 53.

330 Fifth Street

**CALDWELL & DRAKE INSURANCE AGENCY**  
AMERICAN COMPANIES ONLY  
OVER PEOPLES SAVINGS & TRUST CO.

## Elmer E. Dunlap

**ARCHITECT**

**P. O. Building, COLUMBUS**

**Phone: Citizens No. 513**

- Grinder, Levi, Big Four fireman, b 818 3d st.
- Griner, Jacob, expressman, h 119 4th st.
- Griner, John (Lucy J.), lab, h 1032 Jackson st.
- Griner, Joseph (Minnie), lab, h 1220 Union st.
- Grove, Clifford, b 615 Sycamore st.
- Grove, Louise W. (wid John B.), h 615 Sycamore st.
- Grow, Marie, h 824 8th st.
- \*Grundy, C., porter Wm Robert's barber shop, h 1324 e 9th st.
- Guenther, Caspar (Amelia), cigar mfg, h 39 4th st.
- Guernsey, Louis M. (Nellie H.), train despatcher Penn R R Co, h 728 Washington st.
- Guffey, Mrs Alice S. (wid Thomas J.), dressmkr, h 921 Mechanic st.
- Guffey, Jas Aaron (Roseltha), lab Reeves & Co inc, h 709 Reed st.
- Guffey, Nellie, school tchr, h 709 Reed st.
- Gulde, John (Anna), lab, 110 Brown st.
- Gulley, William (Mary), propr Eureka Cafe 524 Washington st.
- Gunderson, Gilbert S. (Lucy M.), supt Reeves Pulley Co, h 705 Werners ave.
- Guthrie, Forest, painter Reeves & Co inc, h s side 3d st bet Brown and Schwartzkipf's.
- Guthrie, Ira, bkkpr Irwin's Bank, h 119 3d st.

## F. W. FEHRING

—DEALER IN—

**STAPLE AND FANCY GROCERIES**

**201 WASHINGTON STREET  
COLUMBUS**

**Phone: Citiz. 320**

- Guthrie, John A, cabmkr Orinoco Furniture Co, b 1631 Pearl st.
- Guthrie, Mrs J. H. (wid J. H.), h 119 3d st.
- Guthrie, Robert N., lab, h 119 3d st.
- Guttnecht, Gottlieb Chris (Elizabeth), lab Reeves & Co inc, h 1504 Sycamore st.
- Gysie, Hazel D., student, b 1218 Franklin st.
- Gysie, John (Mary E.), retired merchant, h 1218 Franklin st. Tlph Cols Citz 232.

**GYSIE, JOSEPH L. (Helen W.), prop Manhattan Clothing Co 316 318, 320 Washington st, s w cor dence Cols Citz 613.**

- Habig, Alma W., b 123 4th st.
- Habig, Frank X., h 123 4th st.
- Habig, George Jr, clk Geo Habig's grocery, h 123 4th st. Tlph gro Cols Citz 390, residence Cols Citz 433.
- Habig, George Sr (Anna), grocer, h 123 45th st.

- Hacker, Anna V., b 604 Franklin st.
- Hacker, Elsie Maud, b 604 Franklin st.

Hacker, Herbert Arthur, student, b 604 Franklin st.

**HACKER, MARSHALL (Julia), attorney at law, h 604 Franklin st. Tlph res Cols Citz 257, office Cols Citz 256.**

- Hacker & Spaugh (Marshall Hacker and Ralph H. Spaugh, attys at law 329½ Washington BLK . . . . .)
- Hackley, Clarence, lab Reeves & Co inc, h 19th & Gilmore sts.

Haden, Samuel (Lizzie), tanner, h 812 Brown st.

Hadley, Jesse H. (Emma N.), retired farmer, h 1124 Mechanic st. Tlph residence Cols Citz 482, farm Cols Citz 820.

Hager, John (Ella), carp Dunlap & Co 5th and Jackson sts, h Hope Ind.

Haggard, Ethel, b 714 5th st.

Haggard, Elsie, musician, b 714 5th st.

Haggard, W. H. (Elsie), sales mgr Reeves & Co inc, h 714 5th st. Tlph Cols C U 275.

Hahn, William, carp Reeves & Co inc, h 1120 7th st.

Hailway, Albert (Sophia), tmstr A. Shultz, h 728 8th st. Tlph Cols Citz 386.

Haislup, Albert (Viola), carp Coats & Co, h 1102 California st.

Haislup, Augustus H. (Bertha), city paid fire dept, h 914 Pearl st.

**E. L. MCKINSTER**  
227 Washington Street Citiz. Phone 443

**NEW AND SECONd-HAND  
Furniture, Stoves, Etc.**  
General Repairing a Specialty



Haislup, Orville (Della), lab, h 1131 Chestnut st. Tlph Cols Citz 620.  
 Halbert, Helen Josephine, clk Reeves & Co inc, h 1007 e 5th st.  
 Halbert, Jos. D. (Caroline B.), clk, h 1007 5th st. Tlph Cols Citz 403.  
 Hall, Edward (Lillie), lab Caldwell & Drake Iron Works, h Garden City.  
 Hall, George T. (Carrie), lab Caldwell & Drake Iron Works, h 921 Mechanic st.  
 Hall, G A R, 509 Washington st.  
 Hall, Mayme, b 1910 10th st.  
 Hall, Metta, b 1910 10th st.  
 Hall, Myzella (wid Levi), b 1910 10th st.  
 Hall, Stephen R., lumber inspr, b 1910 10th st.  
 Halland, Minne L. (wid Edward), h 906 Sycamore st.  
 Hamblin, Mary S. (wid Wm.), b 317 Chestnut st.  
 Hamblin, Nettie, student, b 217 Chestnut st.  
 Hamilton, Blanche, bkkpr Reeves & Co inc, b 537 Pearl st.  
 Hamilton, DewittC. (Amelia Jane), janitor Pulley Works, h 537 Pearl st.  
 Hamilton, Harry, barber Michael Lay 334 3d st, b Bob Ault 2d st.  
 Hamilton, James Henry (Alice) bench hand Reeves Pulley Co, h 910 4th st.  
 Hamilton, Mary E. (wid William A.), h 523 8th st.  
 Hamilton, Sadie, clk Oscar Figenbaum, b 523 8th st.  
**HAMMOND, JAS EDWARD (Rachel)**, carp Reeves & Co inc, h 1110 Sycamore st.  
**\*HAMMONDS, ELIJAH (Artie)**, prop Hammonds Cafe 625 Washington st, r 625 1-2 Washington st.  
 Hammond, Raymond R., mach Reeves & Co, b 1110 Sycamore st.  
 Hampton, James (Hannah), h 540 2d st.  
 Hancher, John J. (Rebecca), engr Reeves & Co inc, h 606 Wilson st.  
 Hancock, F. M. Jr, mldr Reeves & Co inc, b 618 California st.  
 Hancock, F. M. Sr. (Mary C.), retired h 618 California st.  
 Hancock, Robert, harnessmkr, b 618 California st.  
 Handley, Clinton M. (Callie W.), supt Cols Handle & Tool Co, h 1335 Mechanic st.  
**\*Handley, Daniel (Lottie)**, lab Reeves & Co inc, h 1333 Washington st.

## A. E. Hartman

**POULTRY  
EGGS AND BUTTER**

**317 FRANKLIN STREET**

**PHONE: CITIZENS 113**

**\*Handley, Henry**, lab Reeves & Co inc, h 1333 Wash st.  
**Hanika, Chauncey W.**, supt Caldwell & Drake Iron Wks, rm 630 Washington st.  
**Hankins, George M.**, lab livery, b 220 1st st.  
**Harbour, John**, retired, h n Central ave.  
**Harden, E. N. (Hannah P.)**, carp Dunlap & Co, h 1120 California st.  
**Harden, George W. (Anna L.)**, trav salesman, h 1220 Mechanic st. Tlph Cols Citz 117.  
**Harden, Iva N.**, student, b 1220 Mechanic st.  
**Harden, Samuel**, lab, b 812 Brown st.  
**Harding, John F.**, lab Mooney & Sons, 218 1st st.  
**Harding, Glen F. (Bertha M.)**, carver Glanton's, h 1207 Central ave.  
**HARDING, WILL A. (Bertha L.)**, music teacher, h 626 Pearl st. Tlph Cols Citz 617.  
**Hare, Curtis**, painter Reeves & Co inc, h 734 Washington st.  
**Hare, Nicholas**, lab, h 200 1st st.  
**HARGER, FRANK (Ella A.)**, prop Real Estate Exchange, P O bldg, h 623 4th st.  
**Hargis, James L. (Anna)**, lab, h 1235 Washington st.  
**Hargis, Thomas S.**, mach Reeves Pulley Co, b 1235 Washington st.  
**Hargis, Thomas**, mach Reeves Pulley Co e 7th st, h 1235 Washington st.

## A. P. ROOPE, M. D.

Practice limited to diseases  
of the  
**EYE, EAR, NOSE AND THROAT.**

Office Cor. 6th and Washington  
Both Phones **COLUMBUS**

**LIENBERGER**  
5TH AND WASHINGTON

Tailor, Hatter and  
Gents' Furnisher  
Phone  
Citizens 568

# BERT E. BERNARD BICYCLES and SPORTING GOODS

522 WASHINGTON ST.

172

CITY OF COLUMBUS.

City Engineer.

County Surveyor.

## Wm. H. Rights

CIVIL ENGINEER

Surveys, Plans, Estimates and Specifications

PHONE  
CITIZENS 476

 **Columbus**

Harker, Thomas (Florence), trav agt, h 1111 Sycamore st. Tlph Cols Citz 638.

HARLAND, HARRY W. (June), job printer 512 Washington st, r 715 Washington st. Tlph Cols Citz 421.

Harmon, Albert, (Harmon Bros.), contr, b 608 Mechanic st.

Harmon, Frank (Harmon Bros), contr, b 608 Mechanic st.

Harmon, Harry, detective Penna R R Co, h 523 8th st.

Harmon, Mrs. Mary A. (wid Chris), h 608 Mechanic st.

Harmon, Rev H. H. (Pearl), pastor Tabernacle Christian church, h 625 Mechanic st. Tlph Cols Citz 627.

Harms, Emma H. (wid Charles), h 924 Sycamore st.

Harms, Henry H. (Christiana), lab Mooney & Sons, h 101 Jackson st.

Harrell, Katherine, sten Baker law office, b 205 4th st.

Harrell, Jas William (Ida J.), lab Reeves & Co inc, 528 Pearl st.

Harrell, Warren C., mach Reeves & Co inc, b 528 Pearl st.

Harrigan, Mike, painter Fehring & Son.

Harrington, Chas O. (Mary), lab, h 1024 Jackson st.

Harrington, George W., lab Reeves & Co inc, h Walesboro.

Harriton, Oscar C. (Anna Ci), lab, h 820 Union st.

Harrington, Schuyler (Eva), comp Republican, h 633 4th st.

CALL ON

## Donner & Reeder

429 Washington St.

For Expert Watch Repairing and Artistic Engraving.

Testing Eyes and Fitting Lenses a Specialty

"Honest Dealing" is our motto.

Harris, Addison S. (Albirdie), cabtmkr Glanton's, h 1007 Sycamore st.

Harris, Mrs Elizabeth (wid Samuel J.), h 522 Franklin st.

Harris, Frank (Lula), mach Reeves Pulley Co, h 1003 California st.

Harris, I. Wilber (Francis W.), cabtmkr Glanton's Furniture Factory, h 1715 Maple ave.

HARRIS, JACOB, acct, h 522 Franklin st.

Harris, John (Bertie), lab, h 730 Brown st.

Harrison, Agnes, stenog Glanton's Furniture Factory, r 504 8th st.

Harrison, Bertha L., dom, h 709 Reed st.

Harrison, David C. (Mary), lab Reeves & Co inc, h 609 Wilson st.

Harrison, Nettie, stenog Reeves & Co inc, h 709 Reed st.

Harrod, Mrs Elizabeth, propr Rest 411 Washington st.

Harrod, Jasper N. (Elizabeth), dyer, h 411 Washington st.

Harry, Mrs Mary, dom, h 1511 Washington st.

Hart, Verna, dom, b 603 Mechanic st.

Hartford, Kate (wid J. H.), b 713 5th st.

HARTMAN, AMOS E. (Hattie B.), trustee Columbus township office

324 1-2 Washington st, wholesale poultry 317 Franklin st, h 1212 Pearl st. Tlph residence Cols Citz

119, trustee's office Cols Citz 1133, poultry house Cols Citz 113.

Hartman, George (Emma), beam hand Mooney & Sons, h 1301 Chestnut st.

Hartman, Jessie, milliner Lehman Dry Goods Co, b 1212 Pearl st.

Hartman, Jessie, milliner Lehman Dry Goods Co 414 Washington st, h 1212 Pearl st.

Hartman, Oliver H., clk Hartman's Poultry Warehouse, b 1212 Pearl st.

Hartwell, Elmer H. (Cordia), lab 326 Brown st.

Hartwell, Henry (Luetta), h 116 4th st.

Hartwell, John, dealer in fish 6th and Washington st, h 326 Brown st.

Harvey, Alva (Minnie), lab Penn R Co, h 122 2d st.

Harvey, Francis M. (Deliah N.), city marshal, h 422 Brown st.

Hashman, William A. (Emma), lab Glanton's Furniture Factory, h 1453 Washington st.

# DUNLAP & CO. All kinds of Building Material

Both Phones 72. 5th and Jackson

MENS' FURNISHER ST. DENIS BLOCK HARRY MCCORMACK

Haskitt, Alva, wrks Cols Handle & Tool Co, b and r 211 Washington st.  
Haskitt, Oliver C. (Nettie), lab Reeves & Co inc, h 1119 8th st.

Hatfield, Charles (Martha), stableman Shea & Fahy St Denis livery stable 319 5th st, h 133 Washington st.

Hathway, M. W. (Mary), lab 820 Brown st.

Hathway, Paul, clk Jose Newsom & Son 416 418 423 4th st, b 920 Franklin st.

Hathway, Walter (Nellie), embalmer Davidson & Henderson, h 920 Franklin st.

Hanchor, Clarence E., mach Reeves & Co inc, h 606 Wilson st.

**HAUSER & PARKER, pharmacists, 401 Washington st. Tlph Cols Citz 142.**

**HAUSER, DR Z. H. (Frances W.), (Hauser & Parker druggists), h 813 Franklin st.**

Havens, Mattie R. (wid William), h 1125 Chestnut st.

**HAWLEY, KOERT D., M D, (Irene B.), physician and surgeon, office 645 647 Washington st, h 640 8th st. Tlph residence Cols C U 67 Cols Citz 67, office Cols Citz 124.**

Hawley, Max E., student Medical College, h 640 8th st.

Hawley, Roscoe K., wrk in office Dr. Hawley, b 640 8th st.

Hay, Lillie R., b 128 2d st.

Hayden, Elisha (Mary), lab, h 1503 Pearl st.

Hayden, Emma M., b 1503 Pearl st.

Hayden, Charley H., lab, b 1503 Pearl st.

Hayden Peter E., lab, b 1503 Pearl st.

Hayden Walter E., driver, b 1503 Pearl st.

Hayes, Amie, dom 522 Pearl st.

Hayes, Charley, lab, b 312 3d st.

**HAYES, CORNELIUS (Mary), brd-ing house, 310 312 3d st. Tlph Cols Citz 654.**

Hayes, Ella E., canvasser, b 1314 Mechanic st.

Hayes, George (May), lab straw baler, h 221 3d st.

Hayes, George G., lab, b 312 3d st.

Hayes, Jesse, driver Leidorf's Meat Market 611 Washington st, b 122 4th st.

Hayes, Mabel, b 1314 Mechanic st.

Hayes, Stella B., b 122 4th st.

## Davidson & Henderson

**UNDERTAKERS****Dealers in Furniture, Stoves and Household Goods**601, 603, 605, 607 Washington Street  
Odd Fellows BlockBoth Phones  
No. 3

Columbus, Ind.

Hayes, Virginia A., tchr city schools, b 1314 Mechanic st.

Hayes, William A. (Harriet E.), surveyor, h 1314 Mechanic st.

Hayworth, William (Clara), lab, h 1505 California st.

Hearne, Alfred R. (Mayme), barber John G. Lay, 617 Washington st, h 818 Chestnut st.

Heath, B. Hazel, b 1903 Home ave.

Heath, Monta V., b 1903 Home ave.

Heath, Wm Henry (Minerva), farmer, h 1903 Home ave.

Hebbard, Anna L. (wid Wm B. P.), b 523 3d st.

Hedge, Calvin (Clora), restaurant, h 133 4th st.

Hedge, Jos, lab Bahr Bros, h 732 California st.

Hedge, Margaret (wid William), h 732 California st.

Hedrick, Lewis E. (Rose M.), band sawyer Glanton's Furniture Factory, h 1440 Sycamore st.

**HEGE, CHARLES (Mary Alice), partner of Hege & Co, h 616 Franklin st. Tlph Cols Citz 547.**

Hege, Kate D., student, b 616 Franklin st.

**HEGE, LEVI (Malinda), civil engr, h 621 Franklin st. Tlph Cols Citz 231.**

**HEGE, NORVAL H. (Edna M.), funeral director and embalmer, 717 5th st. Tlph Cols Citz 275.**

Hege, Samuel (Mary E.), h 614 Washington st.

**VISIT**

## Bruning's Bazaar

403 WASHINGTON STREET

Columbus

**THE REPUBLICAN****EVENING WEEKLY****Largest Papers  
Largest Circulation****R. H. GARDNER & CO.** First-class Plumbers, Gas and Steam Fitters

Both Phones. General Attention to Repair Work.

619 WASHINGTON STREET

# We Will Bond You

THE UNITED STATES FIDELITY & GUARANTY CO.

JOHN RYNERSON, Attorney-in-Fact.

174

CITY OF COLUMBUS.

**F. J. MEYER**  
 DRY GOODS, QUEENSWARE, CARPETS  
 Both Phones.  
 Cor. Third and Washington Streets.

## McSWEENEY

The only store in Columbus that does not carry shoddy shoes.

SOLE AGENT

"Dorothy Dodd" "Walk-Over"

PRICES RIGHT.

408 WASHINGTON STREET.

HEGE & CO (Charles Hege and Wm F. Kendall), contractors, planing and sawmill, 308 6th st. Tlph Cols Citz 6, Cols C U 6.

Heiner, Edgar M., county recorder, office court house, h country.

Heitz, Edward J. (Mabel), mldr Reeves & Co inc, h 613 Hutchins ave.

Heitz, Joseph (Theresa), mldr Reeves & Co inc, h 611 Wilson st.

Heitz, Joseph Jr, lab Reeves & Co inc, b 611 Wilson st.

Heitz, Robert, coremkr Reeves & Co inc, b 607 Wilson st.

Held, Christina (wid Henry), h 1431 Sycamore st.

Hellems, Lizzie, dom, b 824 Hutchins ave.

Helman, Samuel, whitesmith 317 4th st, h 317½ 4th st.

Henderson, Edward F. (Bessie), painter Reeves & Co inc, h 817 Werners ave.

Henderson, Edward, carp, b 341 2d st.

Henderson, Freeman (Montie D.), carp Reeves & Co inc, h 1508 Sycamore st.

Henderson, Mary (wid John), h 427 1st st.

Henderson, Pearl, student, 911 Washington st.

Henderson, Ray, student, 911 Washington st.

HENDERSON, WM (Sina Belle), (Davidson & Henderson 601 603 Washington st), h 911 Washington st. Tlph residence Cols Citz 28, farm Cols Citz 8035.

## Columbus Osteopathic Sanitarium

1230 WASHINGTON ST.

Dr. E. S. Morrow, Physician in Charge

Consultation Free

Charges Reasonable

Henderson, Wm C. (Louise E.), lab Reeves Pulley Co, b 902 Short Wilson st.

Hendricks, John (Dora), Gas Co fireman, h 140 4th st.

Hendricks, William (Retta), capt paid fire dept, h 525 Franklin st.

Hendricks, Newton, tmstr, h 15th st bet California and Union sts.

Henry, John P. (Mary), wood carver Orinoco Furniture Co, h 706 3d st.

Henry, James E., wrks Mooney & Sons, b 127 Washington st.

Henry, Frank, mldr, b 824 Hutchins ave.

HENRY, JAMES L. (Minnie M.), prop saloon 407 Washington st, h 427 2d st. Tlph residence Cols Citz 62, saloon Cols Citz 523.

Henry, John (Mary), wood carver Orinoco Furniture Co, b 706 3d st.

Henry, Rachel J. (wid James), b 705 Werner ave.

Henry, Robert (Valey M.), prop Henry Bros barber shop 433 Washington st, h 1328 Sycamore st.

HENRY BROS, barbers, 433 Washington st.

HERALD, THE (Daily and Weekly), 229 Washington st, Dipboye and Locke publishers. Tlph Cols Citz 4, Cols C U 4.

Herbert, Jeremiah (Catherine), currier Mooneys' Tannery, h 1710 Highland ave.

Herman, John A. (Augusta), mldr Reeves & Co inc, h 829 5th st.

Hern, Daily, porter Hotel St. Denis bar, b 207 1st st.

Herndon, Alvin, currier Mooneys' Tannery 5th st, h cor 4th and Franklin sts.

HERNDON, GEO. P. (Lena C.), foreman Mooney & Sons, h 812 Hutchins ave.

Herndon, Lula B., b 812 Hutchins ave.

Herron, Michael E., tmstr, h 1235 10th st.

Herron, Robert M. (Lydia), mach Dunlap & Co, h 1235 10th st Box 234.

Herron, Susannah (wid William A.), h 1235 10th st.

Herron, Wm, painter, b 402 Jackson st.

Hertel, Jacob (Jennie), plumber Reeves & Co inc, h 534 Wilson st. Tlph Citz 434.

Hibbard, John (Grace, painter, h 430 Washington st.

# Jos. Trenenschuh

FANCY GROCERIES  
Everything to Eat

Both Phones 530 5TH ST.

Hibbs, Bert (Dora), mach Orinoco Furniture Factory, h 1810 Gilmore.  
 Hibbs, Frank H., buffer Mooney & Sons, b 619 Sycamore st.  
**HICKEY, JOHN M.**, insurance fire and life, office room 4 Lucas block 424 1-2 Washington st, farm residence Ninev township E-burg 29. Tlph office Cols Citz 338, farm T-ville 4.  
 Higgins, Frances (wid John W.), b 1617 Orinoco ave.  
 Higgins, Omer (Minnie), carver Orinoco Furniture Co, h 1617 Orinoco ave.  
 High, Fannie (wid John), b 1301 9th st.  
 High, Katherine, asst bkkpr Reeves Pulley Co, b 503 California st.  
 High School, 724 Pearl st. Tlph Cols Citz 18.  
 Hight, Henry (Ella), lab canning company, h 334½ 3d st.  
 Hilger, Andrew (Louisa), retired merchant, h 1121 Washington st.  
 Hilger, Catherine, dressmkr, b 1121 Washington st.  
 Hilger, Henry J. (Mayme), partner Hilger Bros 519 Washington st, h 1026 Sycamore st.  
 Hilger, John C. (Emma), partner Hilger Bros 519 Washington st, h 519½ Washington st.  
**HILGER BROS (John C. and Henry J.)**, merchant tailors and furnishers, 519 Washington st.  
**HILGER, JOS V. (Mattie)**, prop White House 422 Washington st, h 536 Sycamore st. Tlph residence Cols Citz 239, store Cols Citz 194, Cols C U 272.  
 Hilger, Rose E., dressmkr, b 1121 Washington st.  
 Hill, Albert (Mary), tmstr, h 1443 Franklin st.  
 Hill, Bert A., mach Reeves & Co inc, b Washington st 1st h n 16th st, R F D No 3.  
 Hill, Chas., painter Orinoco Furniture Co, b 637 4th st.  
 Hill, Frank (Mary), bartndr Cyclone saloon, h 1228 8th st.  
 Hill, Frank J., lab Reeves & Co inc, b Washington st 1st h n 16th st, R F D No 3.  
 Hill George (Mary), h 337½ Franklin st.  
 Hill, Gus (Mary V.), porter Sam Dahn's, h 115 Jackson st.

## CITY Horseshoeing Shop

815 Fourth Street  
 COLUMBUS, INDIANA

JOE STOBO, Prop.

Hill, Homer, carp W. F. Coats & Co, b 1443 Franklin st.  
 Hill, Jack (Froney), lab, h 325 1st st.  
 Hill, James, lab Hege & Co, b Andrew J. Lawlis, R R No 2.  
 Hill, John W. (Maggie), wrks A. M. Miller 416 5th st, h 1110 18th st.  
 Hill, Joseph, patternmkr Reeves & Co inc, b 1037 7th st.  
 Hill, Mary, seamstress, h 337½ Franklin st.  
 Hill, Mary M., b Washington st 1st h n 16th st, R F D No 3.  
 Hill, Robert J., carp Hege & Co, rms 640 Franklin st.  
 Hill, Sarah J. (wid Joel), r 640 Franklin st.  
 Hill, Silas (Jane), lab, h Washington st 1st h n 16th st, R F D No 3.  
 Hill, Squire F. (Rebecca J.), soldier, h 115 Jackson st.  
 Hill, Stella, b 1443 Franklin st.  
 Hill, Tillie, dressmkr, h 520½ Washington st.  
 Hill, Walter, lab Reeves & Co inc, Washington st 1st h n 16th st, R F D No 3.  
 Hill, Wm (Cora B.), lab, 1120 8th st.  
 Hilycord, Abram (Ella), polisher Orinoco Furniture Co, h 1526 Orinoco ave.  
 Hingston, Joseph George, sole leather roller Mooneys' Tannery 5th st, b 402 Jackson st.  
 Hinman, M. Frances (wid D. Homer T.), h 503 3d st.

**BUY YOUR**   
**Steel Ranges**  
**Cooking and Heating Stoves**  
**Hardware**  
**Binders, Mowers and Bicycles**  
 OF  
**FRED. VOLLAND**  
 Highest Quality Lowest Prices

**Q. J. NOBLITT, DRUGGIST**

PHONE 172

For everything in the Drug line. If we haven't it, will order it for you.

529 WASHINGTON ST.

**CHAS. S. BARNABY, Florist, Fifth and Union**

Phones: Citz. 116; C. U. 1261

**LEIDORF'S**

**Model Meat Market**

WHOLESALE AND RETAIL DEALERS IN  
**FRESH AND CURED MEATS**

**611 Washington St., Columbus**

Phones: Citiz. 41; C. U. 1951.

Hitch, Ida A., emp brush factory 18 4th st, b 1439 Sycamore st.

Hitch, Phillip (Alice Bertha), stone cutter Cols Monument Co, h 1439 Sycamore st.

Hitchcock, Joseph C. (Edna M.), barber Hotel St. Denis barber shop, h 1129 Mechanic st.

Hoard, Oscar L. (Neppie W.), carp Reeves & Co inc, h 1607 6th st.

Hobson, Geo S. (Rosa), lab Reeves & Co, h 1212 7th st.

Hobson, James N. (Josie N.), mldr Reeves & Co inc, h 1010 4th st.

Hobson, John (Rosa), foreman Reeves & Co inc, h 1212 7th st.

Hobson, John B., lab Reeves & Co inc, b 825 Wilson st.

Hobson, Mary A. (wid John), h 825 Wilson st.

Hobson, William W. (Elmaza), lab Glanton's Furniture Co, h 1513 Washington st.

\*Hodge, Jennie (wid David), h 529 1st st.

\*Hodge, Richard T., coachman, b 805 Washington st.

Hodler, Addie, b 224 Brown st.

Hodler, George (Hannah), lab Reeves & Co inc, h 220 4th st.

Hodler, James D. (Lillie M.), mach Reeves & Co inc, h 1113 4th st.

Hodler, Julia O. (wid Frederick), h 220 4th st.

Hodler, Samuel, bartndr, h 220 4th st.

Hoeltke, Christopher (Lizzie), carp Dunlap & Co, h 1117 Chestnut st.

Hoeltke, Louis E. (Mary C.), clk Rethwisch & May grocery, h 415 2d st.

Hoeltke, Milliam H. (Emma), carp Reeves & Co inc, h 1312 Sycamore st.

Hoffman, Frank (Ida), lab Mooney & Sons, h 111 Jackson st.

Hofer, Nancy J. (wid James), h 627 Sycamore st.

Hoffman, Daniel, railroader, h 614 Washington st, b Stuckeys 602 Washington st.

Hoffman, Henry C. (Bessie), turner Cols Handle & Tool Co, h 1st h e Big Four R R on 13th st.

Hoffman, Kate (wid Adolph), h 111 Jackson st.

Hoffmeier, Herman (Anna), lab Glanton's Furniture Factory, h 1305 Mechanic st.

Hoffmyer, John H. (Mary Liza), flagman, h 925 Jackson st.

Hohn, Wm, woodwrkr Reeves & Co inc, b 1120 7th st.

Holder, Hugh, student Purdue University, b 713 5th st.

**HOLDER, RICHARD E., M D (Viola), physician 324 1-2 4th st, h 713 5th st. Tlph residence Cols C U 76 Cols Citiz 76, office Cols Citiz 126.**

Holeman, Minnie A., dom, 803 Jackson st.

**HOLLAND, JOHN A. (I. Ruth), barber shop 309 Washington st, h 1024 Chestnut st. Tlph residence Cols Citiz 285.**

Holland, Mary Esther, student, h 1024 Chestnut st.

Holland, Ulysses G. (H. Lavina), engr Reeves & Co inc, h 1114 7th st.

Hollenback, Charles (Etta), tanner Mooney & Sons, h 524 10th st.

Hollowell, Hayes E. (Mary C.), farmer, h 703 4th st. Tlph Cols Citiz 122.

**HOLLOWELL, WM H., retired farmer, h 703 4th st.**

**MOLMES, H. W. (Sarah E.), rdugist 331 Washington st. Tlph res Citiz 430, store Citiz 17, C U 17.**

Holmes, J. Will (Ruth), tchr public schools, h 1339 Franklin st.

Holmes, Mary, h 611 Jackson st.

Holten, Allen, lab, h 846 Jackson st.

Holten, Edward, lab, b 846 Jackson st.

CAPITAL, \$100,000.00  
**Columbus, Ind.**

**FIRST NATIONAL BANK**

No. 1066  
**F. T. CRUMP, Pres't**  
**H. GRIFFITH, Vice-Pres't**  
**FRANK GRIFFITH, Cashier**

**COLUMBUS**

**Fuel and Ice Co.**

**DAN. CROW, Manager.**

BOTH PHONES { **CITZ. 12**  
**C. U. 121**

**DR. A. RICE**

**PRIVATE SANITARIUM**

Both Phones. Cor. 8th and Washington

Holten, Joe, lab, b 846 Jackson st.  
Hood, Ernest K. (Harriet H.), supt  
Reeves Pulley Co, h 934 5th st. Tlph  
Cols Citz 221.  
\*Hood, Wm, porter Lay's barber shop,  
b 646 Jackson st.  
Hook, Garnette E., student, b 729  
Chestnut st.  
Hopwood, Alice, b 613 Chestnut st.  
Hopwood, Chas W. (Emma), mldr  
Reeves & Co inc, h 613 Chestnut st.  
**HORD, FRANCIS T., judge of 9th  
judicial circuit, h 346 Jackson st.**  
Hord, O. L. (Neppie), carp Reeves &  
Co inc, b 1607 6th st.  
Horn, Henry (Philipene), farmer, h  
1004 16th st.  
Horn, Margaret S., b 1004 16th st.  
Hornback, James (Martha), porter  
John Carr's saloon, h 321 1st st.  
Hornback, Kate, h 117 Water st.  
Hornbeck, John (Viola, car inspr P  
C C & St L R R, h 437 Brown st.  
Horton, Adam G. (Addie), currier  
Mooney & Sons, h 827 Jackson st.  
**HORTON, ED J. (Abbie L.), lab  
Reeves & Co inc, h 630 Union st.**  
Horton, Joseph, b 630 Union st.  
**HOSEA, MACK F. (Bertha E.), mgr  
Citz Tlph Co 604 I-2 Washington  
st, h P O blk. Tlph office Cols Citz  
675, residence Cols Citz 179.**  
**HOTEL ST DENIS, 5th and Wash-  
ington st, Wm F. Wheedon rop.  
Tlph Cols Citz 377, Cols C U 54.**  
**HOTEL ST DENIS BAR, Lew W.  
Thompson propr, Hotel St Denis  
blk.**  
Houk, Wilber, wrks freight depot, b  
213 4th st.  
House, Anna E., seamstress, b A. P.  
Baer.  
House, Alexander (Sudie E.), mach  
Reeves & Co inc, h 425 Chestnut st.  
Tlph Cols Citz 549.  
House, A. Dale, receiving clk P C C  
& St L depot, b Commercial Hotel  
Jackson st.  
House, Bedford, lab Mooney & Sons, b  
906 Jackson st.  
House, Nancy A. (wid James, b A. P.  
Baer.  
Hovis, Linnie M., dom, b 822 Jackson  
st.  
Hovis, Mary C. (wid Seth), h 822  
Jackson st.  
Hovey, Randolph J. (Ruth N.), solli-  
citor Cols Rep.

**GEORGE'S**  
"A GOOD PLACE TO TRADE"  
Groceries, Provisions, Stoves,  
Small Hardware, Tinware and  
Queensware, etc,  
**227 - 229 SECOND STREET.**  
**PHONE Citz. 195**

Howe, Edward, emp Penn R R, h 525  
2d st.  
**HOWE, HENRY (Eliza), livery barn  
433 3d st, h 509 2d st. Tlph stable  
Cols C U 1851, res Col Citz 375.**  
Howe, James (Nora), lab, h 1414  
Franklin st.  
Howe, James (Ida R.), clk Scheidt &  
Neimoller, h 6th st bet Franklin and  
Mechanic sts.  
Howe, John (Lucinda), wrks Howe's  
livery stable, h 525 2d st.  
\*Hubbard, Bluford (Lizzie), lab, h  
1312 9th st.  
Hubbard, Mary A. (wid Alonzo), b  
633 Mechanic st.  
Hubbard, Paul F., bkkpr, b 533 Me-  
chanic st.  
Hubbard, Sarah M. (wid Wm. J.), h  
1105 Wash st.  
Hudson, Edward (Nancy Ann), lab  
city, h 1904 Highland ave.  
Hudson, George, tmstr for city, b 1110  
Union st.  
Hudson, John (Alice), carp, h 1229  
Pearl st.  
Hudson, Martha J. (wid Reuben), h  
1110 Union st.  
Hudson, Rachel (wid Leo), dressmkr,  
h 436½ 4th st.  
Hudson, Sidney T., wrks Cols Handle  
& Tool Co., b 1904 Highland ave.  
Huffer, David E. (Emma), painter, h  
625½ Washington st.  
Huffer, Ernest, clk Fiegenbaum Dry  
Goods Store, b 802 4th st.

**MILLER BROS.**  
**RESTAURANT**  
436 Fourth Street,  
MEALS AND LUNCH.  
OPEN DAY and NIGHT.

Phone: Citz 688.

**JOHN W. MORGAN**

**ATTORNEY-AT-LAW, Columbus, Indiana**  
Office over First National Bank. Agent for American  
Surety Co. Will execute Bonds for Administra-  
tors, Executors or Guardians.

**OPPOSITE POST-OFFICE**  
**PHONE: Citizens, 92**  
**PURE DRUGS**  
**Fehring's Drug Store**

## HEGE & CO.

### Contractors and Builders

Lumber, Lath, Shingles, Sash, Doors,  
Blinds, Posts, etc.

Office and Mill: Cor. 6th and Jackson,  
COLUMBUS.

BOTH PHONES No. 6.

- Huffman, Frank, woodwrkr Cols Handle & Tool Co, b 1502 Union st.  
 Huffman, Geo S. (Dora), lab Handle Factory, h 1623 Orinoco ave.  
 Hughes, Aaron W. (Vida), retired farmer, h 728 Franklin st. Tlph Cols Citz 293.  
 Hughes, Anna, student, b 728 Franklin st.  
 Hughes, B. W., clk, h 607 Sycamore st.  
 Hughes, Charles D. (Hughes Bros Livery 437 439 4th st), h 534 2d st.  
 Hughes, Daniel (Sarah), currier Mooney & Sons, h 140 4th st.  
 Hughes, Edward, student, b 728 Franklin st.  
 Hughes, Fenton, brakeman P C C & St L R R, b 644 Pearl st.  
 HUGHES, JACOB A. (Rebecca J.), h 519 3d st. Tlph Cols Citz 317.  
 Hughes, Jessie L., h 519 3d st.  
 HUGHES, JOHN N. (Mollie), retired liquor dealer 337 Franklin st, h 719 3d st.  
 Hughes, John V. (Lora), grocery 521 Washington st, h 816 California st. Tlph Cols Citz 118, Cols C U 109.  
 Hughes, Mabel, bkkpr, h 607 Sycamore st.  
 Hughes, Nellie B., school tchr, b 607 Sycamore st.  
 Hughes, Thomas (Vora) (Hughes Bros Livery 437 439 4th st), h 534 2d st.  
 HUGHES BROS (Thomas and Chas), The "Fashion" Livery Stable 437 4th st. Tlph Cols Citz 66.

## GEILKER & METZLER

### Columbus Cracker Bakery and Fancy Groceries,

525 Washington Street,  
COLUMBUS.

Phones: Citz. 394; C. U. 148.

- Hull, Abner R. (Mary), lab Reeves & Co inc, h 821 Wilson st.  
 Hull, Benjamin A., lineman Citz Tlph Co 607½ Washington st, b 821 Wilson st.  
 Hull, Chas E. (Pearl), lab Reeves Pulley Co, b 1113 8th st.  
 Hull, Cornelius W., h 1113 8th st.  
 Hull, George S. (Maud), mach Reeves & Co inc, h 1310 Chestnut st. Tlph Cols Citz 381.  
 Hull, Julia (wid Samuel), h 817 California st.  
 Hull, Lonnie C., lab Reeves & Co inc, b 821 Wilson st.  
 Hull, Mary A. (wid Thomas), h 1310 Chestnut st.  
 Hull, Willis, horse-buyer, b 1113 8th st.  
 Hulse, Lafayette (Laura), timber buyer Cols Handle & Tool Co, h 1315 Pearl st.  
 Hunt, John S. (Ollie B.), clk McKinster Bros 227 Washington st, h 1434 Franklin st.  
 Huntman, Henry (Kate), carp Dunlap & Co 5th and Jackson sts, b 602 Washington st.  
 Hunter, John, barber, b 1521 Washington st.  
 Hunter, John G. (Ellen), ex-soldier, b 1028 Mechanic st.  
 HUNTER, J. DALLAS (Emma), real estate and insurance 418 5th st, h R F D. Tlph office Cols Citz 265.  
 Hunter, Katherine (wid Jesse), h 1032 9th st.  
 Hunter, Monta, sten Reeves & Co inc, h Col tp w side.  
 Huntsman, Henry (Emma), tmstr Hege & Co, h 1026 Central ave.  
 Huntzinger, Emma, cashier M. Rosenbush & Co, b 1433 Pearl st.  
 Huntzinger, Margaret (wid Joseph), h 1433 Pearl st.  
 Huntzinger, Mary A., seamstress, b 1433 Pearl st.  
 Hupp, Wm E., locomotive fireman, b Commercial Hotel Jackson st.  
 Hupp, J. E., fireman Penn R R Co, h Flatrock.  
 Hurlburt, Helen (wid Henry), b 619½ Washington st.  
 Hurtle, Mrs Lucy, hkpr, 1511 (1333) 6th st.  
 Hurtle, Stella, milliner, b 1511 (1333) 6th st.  
 HUSTLER MILLINERY (Mrs Theresa Pruitt), 423 Washington st.

**SAM'L DAHN, BAKER LUNCH ANY TIME**  
219 Washington Street



HUTCHINS, B. M. (Josephine), monuments 424 5th st, h n w cor 7th st and Hutchins ave. Tlph residence Cols Citz 44, office Cols Citz 346.

HUTCHINGS, JOHN F. (Mary J.), general mgr Caldwell & Drake Iron Works, h 1103 Cottage ave. Tlph residence Cols Citz 147.

Hutsen, Bessie, b 1303 Pearl st.

Hutsen, Edwin L. (Nancy M.), handle-mkr, h 1904 Highland ave.

Hutsen, Mary, bkkpr, b 1303 Pearl st.

Hutsen, Sidney, varnisher, b 1904 Highland ave.

Hutsen, John W. (Alice), carp Caldwell & Drake Iron Works, h 1249 Pearl st.

Hyatt, Clara, student, b 1001 Franklin st.

Hyatt, Lennie (wid Wilson J.), h 1007 Franklin st.

Hyatt, Thomas H., retired, b 1027 Franklin st.

Hynes, Isaac, lab Reeves & Co inc h 8th st.

I O O F Hall, 605½ Washington st.

IMES, HARRY (Melissa A.), (Imes & Washington), h 533 r-2 Washington st.

\*Imes, Melissa A., hair dresser, rear 533½ Washington st.

IMES & WASHINGTON (Harry Imes and J. H. Washington), barbers, 526 Washington st.

INDIANAPOLIS BREWING CO, store house Penn R R bet Franklin and Mechanic sts, John D. Lyle agent.

INDIANAPOLIS, COLUMBUS & SOUTHERN TRACTION CO, 303 Washington st, Wm G. Irwin general mgr.

Inman, Ira Newton, salesman Starke Bros nursery, rms 10 and 11 P O bldg.

Irwin, Andrew F., b 1612 Orinoco ave.

Irwin, Catherine, sten Reeves & Co inc e 5th st, h 1004 7th st.

Irwin, Chas L. (Iva), sten Reeves Pulley Co, h 917 6th st.

Irwin, Elizabeth (wid William), b 915 Mechanic st.

Irwin, W. Howard, wrks Pulley Co, b 1004 7th st.

Irwin, James Roscoe, mach hand Orinoco Furniture Co, b 1612 Orinoco ave.

Irwin, Jos. E., bkkpr Irwin's Bank, b 1004 7th st.

## BENNETT PATTERSON LIVERY STABLE

Franklin St., bet. Second & Third  
COLUMBUS.

Phone: Citz. 146.

IRWIN, JOS J. (Harriet C.), pres Irwin's Bank, pres Indianapolis Columbus & Southern Traction Co, h 608 5th st. Tlph residence Cols Citz 408.

Irwin, Margaret E. (wid Benjamin), h 1004 7th st. Tlph Cols Citz 541.

IRWIN, WM G., cashier Irwin's Bank, general mgr Indianapolis Columbus & Southern Traction Co, b 608 5th st.

Irwin, W. S. (Della), cabinetmkr Glanton Furniture Co, h 1315 Sycamore st.

IRWIN'S BANK, 303 Washington st, Joseph I. Irwin pres, Wm G. Irwin cashier. Tlph Cols C U 48, Citz 200.

Israel, William R. (Mary C.), foreman Reeves Pulley Co, h 436½ 4th st.

Jackson, Albert, mldr, b 1287 5th st.

Jackson, Albert E., mldr Reeves & Co inc, h 1287 5th st.

Jackson, Bessie, student, b 803 Werners ave.

Jackson, Catherine M. (wid R. M.), h 422 Jackson st.

Jackson, Elizabeth, 422 Jackson st.

Jackson, Georgia, b 803 Werners ave.

Jackson, G. Frank, prop Jackson Buggy Works, b 422 Jackson st.

JACKSON BUGGY WORKS, G. Frank Jackson prop, 5th and Jackson sts. Tlph Cols Citz 548.

Jackson, Harry (Sarah M.), retired soldier, h 803 Werners ave.

## HENRY HOWE, LIVERY, FEED AND SALE STABLE

Corner Third and Franklin Streets.

BOTH PHONES { CITZ  
C. U.

**Columbus Machine Works**  
General Machine and Repair Shop.  
Blacksmithing  
Horsehoisting  
Or. Fifth and Jackson Sts. Both Phones.

# IRWIN'S BANK

303 WASHINGTON STREET

JOS. I. IRWIN, President  
WM. G. IRWIN, Cashier  
HUGH TH. MILLER, Asst. Cashier

180

CITY OF COLUMBUS.

416-418-423 Fourth St.  
PHONES  
Citzens, 22; C. U., 221.

## Geo. Kitzinger & Sons,

**BAKERS and CONFECTIONERS**

321-325 Washington St.  
COLUMBUS.

**BOTH PHONES: CITZ. 2; C. U. 21**

**NEWSOM'S CASH STORE**

Jackson, Kurt Kendall, collector City Tlph Co, b 422 Jackson st.  
Jackson, Roy M., bkkpr Hege & Co, b 422 Jackson st.  
Jacobs, Charles E. (Ida), installment and extract manfg, h 1905 Cherry st.  
Jacobs, Wm, clk F. P. Smith, b 1119 Union st.  
James, Jesse, lab, b 206 Jackson st.  
James, Louis, lab, b 206 Jackson st.  
Jamison, Belle (wid John), 816 Jackson st.  
Jaquess, Laura, student, b 822 Pearl st.  
Jarvis, Samuel W., salesman Griffith & Keller's cor 5th and Franklin, b cor 6th and Washington sts.  
Jayne, Leland (Grace), harnessmkr, h 532 8th st.  
Jelf, Will S. (Clara A.), grocery 1458 Chestnut, h same. Tlph Cols Citz 316.  
Jenkins, James H., lab W. W. Mooney & Sons, b rear 107 Jackson st.  
Jett, Lou A. (William), grocery 854 Cottage ave, h 824 Hutchins ave. Tlph store Cols Citz 288, residence Cols Citz 238.  
Jett, Wm W. (Lou A.), h 824 Hutchins ave.  
Jewell, Edgar (Elizabeth), bkkpr Reeves & Co inc, h 827 Hutchins ave.  
Jewell, John (Catherine N.), bkkpr Reeves Pulley Co, b 1022 7th st.

## J. N. HUGHES

337 Franklin St.  
COLUMBUS.

**PURE MEDICINAL  
WHISKIES a SPECIALTY**

**GROCERIES  
WOODENWARE  
STONEWARE**

JEWELL, MARTIN V. (Elizabeth), insurance and pension attorney 324 1-2 Washington st, h 1022 7th st.  
Joehardson, Virgil, lab P C C & St L R R, b 806 Brown st.  
Johnson, Benjamin, coachman, 828 Franklin st.  
Johnson, Bettie L., cook, b 1514 Union st.  
Johnson, Charles, lab rm 337½ Franklin st.  
Johnson, Dessie L., student, b 1910 Gilmore st.  
Johnson, Otis, lab, b 1910 Gilmore st.  
Johnson, Jas T., retired ex-mess, 806 Washington st.  
Johnson, Sarah A. (wid Edmund), h 1514 Union st.  
Johnson, Wm, lab, b 1910 Gilmore st.  
Johnson, Cora M., bkkpr Orinoco Tannery, b 1637 Orinoco ave.  
Johnson, Frank, driver Adams Express Co, r 412 5th st.  
Johnson, Emma A., cook, b 1514 Union st.  
Johnson, Geo. W. (Lucy), agt Adams Exp Co, h 729 Chestnut st.  
Johnson, Grant (Bettie), lab, h 1910 Gilmore st.  
Johnson, James F., lab Reeves & Co inc, h 1614 Union st.  
Johnson, Lydia (wid James), h 1520 Union st.  
\*Johnson, Sarah (wid Edman), h 1514 Union st.  
Johnson, Walter W. (Mary E.), carp Reeves & Co inc, h 1637 Orinoco ave. Tlph Cols Citz 818.  
Johnson, Wm (Cora), cooper Schinerer cooper shop, 635 2d st.  
Johnstonbaugh, Bert, spindle carver J. A. Glanton's, b 1628 Highland ave.  
Jolly, Wm (Angeline), night watchman tannery, h 123 Franklin st.  
Jolly, William S. Jr Anna A.), lab Caldwell & Drake Iron Works, h 852 Werners ave.  
Jones, Angelica (wid Dick), h 827 7th st. Tlph Cols Citz 508.  
Jones, Anna, dom, h 214 2d st.  
Jones, A. Riley, lab at Reeves & Co inc, h 629 8th st.  
Jones, M. Alice, b 629 8th st.  
Jones, Anna E., b 629 8th st.  
Jones, Ida, b 1434 Union st.  
Jones, John G., patternmkr, b 1511 1333) 6th st.  
Jones, B. Buckner, real estate, h 503 3d st. Tlph Cols Citz 36.

**H. M. HOLMES, DRUGGIST**  
BOTH PHONES 331 WASHINGTON STREET

**ROSENBUSH ONE PRICE CLOTHIER**

**SHEA & FAHY  
LIVERY**

319 Fifth Street  
COLUMBUS

Phones: Citz. 55; C. U. 55.

Jones, J. Edward, foreman Reeves Pulley Co, b 827 7th st.  
**JONES, EDWARD S.** (Gertrude R.), (Jones & McCalip Hotel St Denis barber shop) barber, h 510 California st.  
 Jones, Effie, dom Commercial Hotel, h 214 2d st.  
 Jones, Elizabeth A. (wid Smith), h 723 Mechanic st.  
 Jones, Ernest R., lab Reeves & Co inc, b 629 8th st.  
 Jones, Ethel M., b 1130 Pearl st.  
 Jones, Harvey, lab, h 214 2d st.  
 Jones, Isaac (Mary E.), butcher, h 214 2d st.  
 Jones, Lizzie I. (wid Albert), h 723 Mechanic st.  
 Jones, Martin, lab Hege & Co, b Andrew J. Lawless R R No 2.  
 Jones, Nathan, lab Hege & Co, b Andrew J. Lawless, R R No 2.  
 Jones, Oliver (Maud), tmstr city, h 435 Brown st.  
 Jones, Reznor (Mary C.), lab Reeves & Co inc, h 629 8th st. Tlph Cols Citz 295.  
 Jones, Roy F., lab Cols Handle & Tool Co, b n Cherry st R R No 2. Tlph Cols Citz 852.  
 Jones, Sadie, h 827 7th st.  
**JONES, SHERMAN W. T.**, supt Pulley Co, b 817 7th st.  
 Jones, U. Arthur, lab Reeves & Co inc, b 629 8th st.  
 Jones, Wiley, dishwasher Commercial Hotel Jackson st.  
 Jones, William, ex-soldier, b 341 2d st.  
 Jones, William R. (Mary E.), engr Reeves & Co inc, h n Cherry st Orinoco R R No 2.  
**JONES & McCALIP**, Hotel St Denis barber shop, St Denis block.  
 Jordon, Louis (Annie), lab Reeves & Co inc, h 1424 Chestnut st.  
 Jordan, William A. (Melinda E.), farmer, h 1434 Mechanic st.  
 Joslin, Nellie F., emp brush factory, h 832 Jackson st.  
 Joslin, Rosa J. (wid F. R.), b 832 Jackson st.  
 Joy, Miss Bessie, emp brush factory 18 and 20 4th st, h Garden City.  
 Joy, Celesta Eathel, emp brush factory 18 4th st, h Garden City.  
 Joy, Daniel F. (Sarah C.), clk John B. Joy 332 3d st, h 119 Water st.  
 Joyner, Dan, lab, b 817 Maple ave.  
 Joyner, Minnie, b 817 Maple ave.

Joyner, William Harrison, h 817 Maple ave.  
 Judd, Charles W., lab, b 519 1st st.  
 Judd, Daniel (Cordie), fire ins and pension atty, h 519 1st st.  
 Judd, Henry (Hetty B.), foreman Reeves Pulley Co, h 725 Reed st. Tlph Cols Citz 560.  
 Judd, Otis, lab, b 519 1st st.  
 K P Hall, Royal Arcanum Hall, 426½ 5th st, Rathbone Sisters.  
 K P Band Lucas Hall, Edward Wingate director.  
 Kaiser, Charles W. (Ella M.), handle-mkr, 1429 Chestnut st.  
 Kaiser, J. H. (Mary E.), tailor 313½ Washington st, h 632 8th st.  
 Kailor, James D., mach Reeves & Co inc, h 518 Pearl st.  
 Kailor, Joseph P. (Maggie A.), mach Reeves & Co inc, h 518 Pearl st.  
 Kailor, John N. (Mary A.), supt Reeves & Co inc, h 518 Pearl st. Tlph C U 2691, Cols Citz 603.  
 Kailor, Nora M., b 518 Pearl st.  
 Kailor, Sallie R., b 518 Pearl st.  
**KAMMAN, HERMAN H.**, M D, physician 645 Washington st, r 645 Washington st. Tlph Citz 245.  
 Kattler, Frederick K. (Estelle E.), mldr Reeves & Co inc, h 1343 5th st. Tlph Cols Citz 379.  
 Kautz, Elmer L., harnessmkr Wm F. Miller, b 426½ 5th st.  
 Kautz, Idella, b 426½ 5th st.

**Kimsey's Bottling Works**

**GINGER ALE, ORANGE CIDERS  
SODAS.**

534 Jackson Street.

PHONE: Citz. 139

**PLUMBING**  
**GAS FITTING**  
**C. M. KELLER & CO.**  
**STEAM AND HOT WATER HEATING**  
 Phones: Citizens, 350  
 C. U., 47  
 312 Wash.

## Farmers and Merchants

### BANK

ELIZABETHTOWN

EDWARD SPRINGER, Pres't.  
 W. E. MOFFATT, Vice-Pres't  
 W. E. SPRINGER, Cashier.  
 E. S. COLLIER, Ass't Cashier.

**KAUTZ, WILLIAM L. (Josephine),** retail liquor dealer 427 Washington st, h 426 1-2 5th st. Tlph residence Cols Citz 456, saloon Cols Citz 217, cols C U 1891.

**Keable, Lawrence (Maggie),** mldr Reeves & Co inc, h bet Mechanic and Pearl on 5th st, b 637 e 4th st.

**Keel, Myrtle, b 626 Maple ave.**

**Keely, Lawrence, brakeman Penn R R Co, b cor 4th and Chestnut sts.**

**Kehoe, John E. (Edith L.), mldr Reeves & Co inc, h 1227 Mechanic st.**

**Keith, Caroline V. (wid W. J.), h 731 Hutchins ave.**

**Keith, Edward E. (Cora), sheet-iron wrkr Reeves & Co inc, h 922 Wilson st.**

**Keith, Ella, b 734 Sycamore st.**

**Keith, Frank J., mach Reeves & Co, b 731 Hutchins ave.**

**Keith, Joe, student, b 734 Sycamore st.**

**KEITH, JOHN A., retired attorney at law, h 334 1-2 3d st.**

**Keith, Judith A., rms 826 Union st.**

**Kelble, Blanche A., tchr, b 826 5th st.**

**Kelble, Vincent D., pipe fitter, b East Cols.**

**Kellems, Albert, barber Henry's, b 1120 7th st.**

**Kellenberger, Abner (Mary H.), retired farmer, h 1704 Maple ave.**

**Kellenberger, B. S. (Gertrude), clk Orinoco grocery, prop Orinoco Hotel, h 1617 Orinoco ave.**

Established 1852.

## F. C. ULRICH,

Corner Fourth and Franklin Sts.  
 COLUMBUS.

### BAKERY AND GROCERY.

Phones: Citz. 442; C. U. 2791.

**Kellenberger, Edgar, grocery clk, b 1704 Maple ave.**

**Kellenberger, Etta V., clk, b 1704 Maple ave.**

**Kellenberger, E. L., grocery 1422 7th st, h 1704 Maple ave. Tlph Cols Citz 525.**

**KELLER, ADAM, capitalist, pres Columbus Gas Light & Coke Co, h 703 Mechanic st. Tlph Cols Citz 405.**

**KELLER, ALBERT M., clerk George E. Ellis 515 Washington st, b 817 Mechanic st. Tlph Cols Citz 564.**

**Keller, Charlotte E., student, 814 Franklin st.**

**KELLER, CHRISTIAN MARTIN (C. M. Keller & Co.), h 814 Franklin st.**

**KELLER, C. M. & CO (C. M. Keller and F. P. Brockman). Tlph Cols Citz 350, Cols C U 47.**

**Keller, Earl, student, b 705 Sycamore st.**

**Keller, Emma J., b 319 Sycamore st.**

**KELLER, EMILY C. (wid Benjamin), h 817 Mechanic st.**

**Keller, John H., b 319 Sycamore st.**

**Keller, Mary B., b 703 Mechanic st.**

**Keller, Rebecca (wid Martin H.), h 637 Wilson st.**

**Keller, Sandford (Anna), lab, 319 Sycamore st.**

**Keller, Simon S., wrks Reeves Pulley Co, h 1603 10th st.**

**KELLER, WILLIAM P. (Griffith & Keller), h 639 Sycamore st.**

**Kellogg, Frank B., P C C & St L R R, b 1007 Sycamore st.**

**Kellogg, Jane (wid), h 833 16th st.**

**Kellogg, Mollie M. (wid Erastus), h 1007 Sycamore st.**

**Kelly, Guy (Helen), painter Reeves & Co inc, h 1910 10th st.**

**Kelley, Isaac (Laura I.), sectionman, h 835 Jackson st.**

**Kelley, James H. (Catherine), yard master Penn R R Co, h 1310 Franklin st. Tlph residence Cols Citz 578.**

**Kelly, John W. (Lourena), wrks Glanton's, b Orinoco Hotel.**

**Kelly, Matthew (Annie M.), lab Reeves Pulley Co, h 835 Jackson st.**

**Kemp, Isaac (Rebecca), lab Pulley Co, h 741 Reed st.**

**Kemp, Jacob A. (Emma), engr Reeves & Co inc, h 1339 5th st.**

**Kendall, Percy M. (Ethel W.), evangelist Christian church, h 683 Jackson st.**

## DAVID STOBO

418 THIRD ST.

**Of all the don'ts, don't buy a home without you get an Abstract.**  
 Has the only Abstracts of the County. No Abstract can be relied on made from the Recorder's Index.

Kendall, Walter R., student, h 603 Jackson st.  
 Kendall, Wm F. (Alice) (Hege & Co), h 603 Jackson st. Tlph Cols Citz 209.  
 Kennard, Ethel, student, b 1502 Mechanic st.  
 Kennard, Frank W. (Josephine), carp Reeves Pulley Co, h 1502 Mechanic st.  
 Kennard, John H. (Vinnie B.), engr Dunlap & Co, h 1232 8th st.  
 Kennedy, Addie, b 607 3d st.  
 Kennedy, John D. (Margaret), engr Griffith's elevator, 607 3d st.  
 Kennedy, Wm, lab, 607 3d st.  
 Kent, Hetty, clk J. H. McMillan, 204 2d st.  
 Kent, Homer, clk Geo Winans, h 2d and Brown sts.  
 Kerr, Ben F., trav salesman, b 915 Mechanic st.  
 Kerr, Charles B. (Sarah), salesman Reeves & Co inc, h 915 Mechanic st.  
 Kerr, Mayme, sten Reeves & Co inc, b 915 Mechanic st.  
 Kersey, Jennie, b 325 1st st.  
 Kersey, John, lab, b 325 1st st.  
 Kesstler, Charles (Mollie), mach Reeves & Co inc, h 527½ Washing- ton st.  
 Kestler, Joseph E. (Maggie A.), mldr Reeves & Co inc, h 728 Union st.  
 Kestler, Lawrence, mldr Reeves & Co inc, h bet 7th and 8th on Union st.  
 Keyes, Elizabeth M. (wid Nelson R.), h 724 Franklin st. Tlph Cols Citz 204.  
 Keyes, Louise, b 724 Franklin st.  
 Keyes, Mary, b 724 Franklin st.  
**KIMSEY, CHAS J. (Elizabeth), prop City Bottling Works, councilman 1st ward, h 534 Jackson st.**  
 Kimsey, Robert (Emma), barber J. W. Newbanks, h 414½ 3d st.  
 Kincaide, Maria (wid Jonathan), h 1804 Elm.  
 Kincaide, Thomas, lab at Columbus Handle and Tool Co, h 1803 Elm st.  
 Kindergarten, 431 Franklin.  
 Kindling, Estelle, b 503 3d.  
 King, Albert C. (Josephine), stock keeper at Reeves Pulley Co, h 1806 N Union st. Tlph Cols Citz 825.  
 King, Allie (Emma), bartender The Hut saloon, h 1412 Jackson.  
 King, Amos (Mary E.), carp Reeves & Co inc, 848 Cottage ave.

## HUGHES BROS.

LIVERY AND FEED  
STABLE

Corner Fourth and Franklin Sts.  
COLUMBUS.

PHONE: CITZ. 66

King, Chas, mach Reeves & Co inc, h 1419 Mechanic st.  
 King, Chas L. (Alice M), mach Reeves & Co inc, h 1528 Orinoco ave.  
 \*King, Clarence, lab, b 912 Jackson.  
 King, Elmer, mach Reeves & Co inc, h 1419 Mechanic st.  
 King, Emma, b 602 Wilson.  
 King, Florence, milliner at Silver- man's, b 733 Pearl  
 King, George W. (Hannah), blksmith Reeves & Co, Garden City.  
 King, Hamilton (Myrtle), lab Penn R Co, b 806 Brown.  
 King, Henry, lab, b 602 Wilson.  
 King, Henry (Nancy), lab Hege & Co, 912 Jackson.  
 King, Jacob C. (Campsie B.), lab at Reeves Pulley Co, h 1325 Union.  
 King, James E. (Martha M.), lab Reeves & Co inc, E Columbus.  
 King, Lewis, Rev. (Caroline), retired farmer, h 635 Cottage ave.  
 King, Mary, clk Macaulay & Co, b 1448 Mechanic.  
 King, Perry, draftsman Caldwell & Drake Iron Wks, b 1026 Chestnut.  
 King, Pilcher, porter, rms 526½ Wash- ington.  
 King, Samuel A., lab Reevs & Co inc, h 1419 Mechanic st.  
 King, Thomas (Francis A), carp Reeves & Co inc, 1448 Mechanic st.  
 King, Thomas, lab, b 806 Brown.  
 King, Thomas D (Sarah J.), painter, h 1511 Pearl.

## W. E. McLEOD,

Dental Surgeon,

422½ Fifth Street, Irwin's Block,  
COLUMBUS.

Phones: Citz. 610; C. U. 1301

**THE DEMOCRAT**  
THE LARGEST CIRCULATION in the COUNTY  
The LEADER in County News.

**CHAS. S. BARNABY, Florist, Fifth and Union**

Phones: Citz. 116; C. U. 1281

Rentals Collections Conveyances

## ERNST STAHLHUTH

### Kink Korner Drug Store

#### PRESCRIPTIONS A SPECIALTY

Cameras and Photograph Supplies  
School Supplies and Druggist's Sundries

PHONE, CITIZENS 114

- KINNEY, EMANUEL H. (Katherine), (Kinney & Kinney, general insurance 215 Washington st), h 322 2d st. Tlph Cols Citz 159.
- Kinney, Francis M., ex-soldier, h 1529 Franklin.
- Kinney, George W. (Alice), saloon-keeper, 232 Jackson, h same.
- Kinney, Harry W., bartender, h 322 2d.
- Kinney, Joseph V. (Nancy Jane), h 218 Mechanic.
- Kinsel, August (Cora), wks Tannery, h 318 8th.
- Kinsel, Walter, bartender R. W. Prather, b 318 8th st.
- Kingan, Lillie (wid Edward), b 832 Jackson.
- Kirk, John, cutter in Earnshaw's meat market, b 930 Pearl.
- Kirk, John W. (Angeline), lab at Glanton's furniture factory, h 530 Pearl.
- Kirkoff, Hugo, emp Penn R R Co, b Eureka Cafe, r 521 1st.
- Kirkpatrick, Alva M. (Hattie), phys, office 618 Wash, h 723 5th st. Res telp Cols Citz 77; office tlph Cols Citz 196.
- \*Kirkpatrick, Virgil, porter J. G. Lays, 617 Wash st, b 545 Jackson.
- Kirkpatrick, Virgil, porter Imes & Wash, b 546 Jackson.
- Kirts, Charley, lab, h 204 2d st.
- Kirts, Ida, h 204 2d.
- Kirts, James (Lina), lab, h 204 2d.

Old Line

Large Dividends

## K. D. H. REAP

District Agent

### Northwestern Mutual Life

810 WASHINGTON ST.

Largest Purely American Co. Organized 1857

PHONE: CITIZENS 279

E. L. WILLIAMS, Y. K. H.  
 PHONES, Nos. C. U. 188; CITIZENS, 197.

Real Estate Loans Insurance

- Kirts, Martha J. (wid Israel M), h 204 2d.
- Kiser, Charley W. (Ella), 1329 Chestnut st.
- Kiser, Hannah (wid Samuel), boarding house, h 637 4th st. Tlph Cols Citz 493.
- Kiser, Rachel, housemaid, b 637 4th st.
- Kitchen, John S. (Florence E.), lumber merchant, h 1011 Mechanic.
- Kitzinger, Albert, clk Kitzinger's bakery, h 238 Brown.
- Kitzinger, Charley, clk Kitzinger's bakery, h 238 Brown.
- Kitzinger, Ed., mach Cols Mach Co, h 238 Brown.
- KITZINGER, GEORGE (Elizabeth), baker and confectioner 321 323 Washington st, h 238 Brown st. Tlph Cols Citz 2, Cols C U 21.
- Kitzinger, Henry G. (Jennie), baker, h 418 Brown. Res tlph Cols Citz 519.
- Kitzinger, Wm. (Frances), clk Kitzinger's bakery and confectionery, h 230 Brown st. Tlph Cols Citz 185.
- Kline, Alice E, bkkpr Bert E. Bernard, b 413 Pearl st.
- Kline, John S. (Margaret), painter, h 413 Pearl. Tlph Cols Citz 583.
- Kline, Fred G., clk Hilger Bros., 519 Wash st, b 413 Pearl.
- Kline, George C., pressfeeder Republican office, b 716 Jackson st.
- Kline, Minnie, dom C. S. Baker, 527 3d st.
- Kline, John D., wks Reeves & Co inc, Knapp, L. C. (Mary), lab, h 118 3d st.
- Kline, Michael, tanner, b 637 4th st.
- Knarr, Bessie, b 1220 7th st.
- Knarr, Ethel M., b 1220 7th st.
- KNARR, JAMES PHILIP (Ida M.), painter Pulley Co, h 1220 7th st. Tlph Cols Citz 298.
- Knight, Alice (wid Joseph A), h 1305 California st.
- Knight, Elzia, lab, b 934 Union.
- Knight, Floyd E. (Mary L), foreman mach rm Reeves & Co inc, h 914 7th. Tlph Cols Citz 150.
- Knight, Henry (Katie), lab Caldwell & Drake Iron Wks, h 923 Union.
- Knight, Wm. (Clara), lab Mooney & Sons, 113 Water.
- Knights and Ladies of Honor hall, 3d fir First Nat Bank Bldg.
- Knotts, Mrs. Mary, h 313 1st st.
- Knowlan, Harriet S. (wid Joseph), b 617 Cottage ave.

## THE RINGER STUDIO

525 1/2 Washington St.

PHONE, CITIZENS 544

Knox, Geo. (Rosa Belle), bartender Lanigan's saloon, 436 Brown.  
 Kobbe, Chas. E. Rev., pastor Christian church, E Cols, b 625 Mechanic.  
 Kobbe, Henry W., lab, b 709 5th st.  
 Kobbe, Josephine, b 625 Mechanic st.  
 Koch, Edward O., foundry foreman Caldwell & Drake Iron Wks, b 8th and Wash sts.  
 Kochoer, Albert (Minnie), lab, b 127 Wash st.  
 Kochoer, Mrs. Louise, housekpr, h 628 Mechanic st.  
 Kocourek, Frederick (Elizabeth), saloon, 701 Jackson, h same. Tlph Cols C U 298.  
 Kollmeyer, Clara, clk Silverman's Dry Goods Store, h 1129 Sycamore.  
 Kollmeyer, Carl John (Mollie), lawyer, 237½ Wash st, h Tipton Knoll w end 3d st.  
 Kollmeyer, Edward, clk McSweeney's, b 727 Cottage ave.  
 Kollmeyer, Emma W., b 1038 Sycamore.  
 Kollmeyer, Frank A., mach Reeves Pulley Co, b 1129 Sycamore st.  
 Kollmeyer, Henry (Florence), tmstr, h 1129 Sycamore st.  
 Kollmeyer, G. Wm., cabinetmkr, b 1129 Sycamore st.  
 Kollmeyer, John C. (Elizabeth), street contractor, h 1731 Chestnut st.  
 Kollmeyer, Mary (wid Richard), b 1613 Pearl st.  
 Kollmeyer, Mary, asst parochial school teacher Ger Ev Luth, b 727 Cottage ave.  
 Kollmeyer, William (Caroline), cement workman, h 1038 Sycamore.  
 Kollmeyer, Wm, mldr, b 727 Cottage ave.  
 Koss, Chas. W., patternmkr Reeves & Co inc, b 803 4th st.  
 Kramer, Cecilia, mach opr Republican, b 636 5th st.  
 Kramer, Anton, tanner, h 1625 Pearl st.  
 Kramer, Chas. F. (Jennie), mldr Reeves & Co inc, h 722 3d st.  
 Kramer, Frederick, nurseryman, b 1625 Pearl st.  
 Kramer, Henry, lab at Reeves & Co inc, b 1625 Pearl st.  
 Kramer, J. P., retired shoemaker, h 636 5th st.  
 Kramer, Toney, lab Mooney Tannery, h 1625 Pearl st.  
 Kramer, Walter (Villa), 1110 California st, carp at Reeves & Co inc.

**S** We Lead, Others Follow. **W**  
**T** Sawin Hardware Co. **A**  
**O** ———HOPE——— **G**  
**V** Hardware **O**  
**E** Buggies **N**  
**S** Implements **S**

Kranning, Alexander, painter Hege & Co., b 736 Jackson st.  
 Kranning, Philip, lab 736 Jackson st.  
 Kranning, Richard (Della), h 734 Jackson, bartender Kautz, 427 Wash st.  
 KRAUSE, FRED, meats, 203 Washington st, rms 421 2d. Tlph Cols Citz 327, Cols C U 2591.  
 Krause, George, farmer, b 112 Wash st.  
 Krause, John, meat cutter F. Krause, rms 421 2d st.  
 Kreinhagen, Carrie, clk Jos. V. Hilger, h 751 Werner ave.  
 Kreinhagen, Eliza J. (wid Herman H.), h, 751 Werner ave.  
 Krempl, John, mach hand, b 1628 Highland.  
 Krempl, Michael, mach hand, b 1628 Highland.  
 Kreinhagen, Thomas H., lab, b 751 Werner ave.  
 Krempl, Mike, cabinetmkr Orinoco Furniture Co, 1628 Highland ave.  
 Kroencke, Ernest, clk Gysie Clothing Store, b 611 3d st.  
 Kruger, Louis, wood-carver Orinoco Fur Co., h Orinoco Hotel, b same.  
 Kruger, Wm, furnitremkr, b 1617 Orinoco ave.  
 Kruse, Bertha, h 711 Mechanic st.  
 Kruse, Geo., 622 2d st.  
 Kruse, Henry (Retta C.), lab City of Columbus, h 1030 8th st. b 413 Pearl st.  
 Kruger, Louis, wks Cols Handle and Tool Co, b Orinoco Hotel.

## Wm. Schooler

### LIVERY and SALE STABLE

320 Fourth St., Columbus

A specialty of Buying and Selling Horses

Phones: Citz. 31; C. U. 36

**DAILY TIMES**  
 7 Times a Week  
 By J. N. MARSH  
**JOB PRINTING**  
 By J. N. MARSH & SON  
**WEEKLY TIMES**

**CALDWELL & DRAKE INSURANCE AGENCY**  
 AMERICAN COMPANIES ONLY  
 OVER PEOPLES SAVINGS & TRUST CO.

## Elmer E. Dunlap

**ARCHITECT**

**P. O. Building, COLUMBUS**

**Phone: Citizens No. 513**

- Kuhlenbeck, Frederick (Dena), h 1427 Pearl st.
- Kyte, Wm. Harvey (Louisa), lab at Glanton Fur Co, h 1409 Mechanic st.
- LABAR, ABRAHAM (Katherine), expressman, h 631 Hutchins ave.**
- Labar, C. Franklin, painter, b 631 Hutchins ave.
- Labar, John W., mach Reeves Pulley Co, b 631 Hutchins ave.
- Labor Bureau, W. W. Stader, mgr, City Hall bldg. Tlph Cols Citz 657.
- Labor Hall, 406½ Wash st.
- Lacey, Clara J. (wid Charles), nurse, h 334½ 5th st.
- Lacey, Nettie M., caterer, h 334½ 5th st.
- Lackye, Clarence B. (Emma J.), carp Hege & Co, h 1916 Central ave.
- Lacy, Alice (wid Frank), h 824 Brown.
- Lacy, Hazel, b 720 Brown st. Tlph Cols Citz 501.
- Lacey, Frank (Alice), lab, h 725 Jackson st.
- Lacy, Geo. (Maggie). driver, h 324 Brown st.
- Lacy, Henry (Sarah C.), prop Elm House, 723 Jackson. Tlph Cols Citz 533.
- Lacy, James, H. (Lulu), city line-man, h 104 Brown st. Tlph Cols C U 98; Cols Citz 14.
- Lacy, Mattie B., tchr Rushville, Ind., b 1234 Franklin st.
- Laforge, Nana, 829 4th st.
- Lain, Martin L. (Frankie), lab Reeves Pulley Co, h 1458 Pearl st.

## F. W. FEHRING

—DEALER IN—

**STAPLE AND FANCY GROCERIES**

**201 WASHINGTON STREET  
COLUMBUS**

**Phone: Citz. 320**

- Laird, Callie, tchr City Pub Schools, b 706 Chestnut st.
- Lambert, Carrie G., tchr Public Schools, rm 922 Pearl. Tlph Col Citz 1.
- Lambert, Daniel W. (Rachel), drayman, 1468 Union st.
- Lambert, Edward M. (Hettie), drayman, 1462 Union st. Tlph Cols C U 2361; Cols Citz 145.
- Lambert, Peter, lab b 743 Wash st.
- Lambert, Elmer Peter (Cora), drayman, 1450 California st.
- Lambert, Philo (Fronia), carp Hege & Co, h 1809 Highlaud ave. Tlph Cols Citz 828.
- Lambert, Ralph S. (Effie), drayman, h 1443 Union.
- LAMBERT, W. WELDON, attorney at law 414 1-2 Washington st, r 922 Pearl st. Tlph Cols Citz 155.**
- Lamphier, Alonzo (Rosa E.), lab Glanton's Fur Factory, b 825 Wilson.
- Lampheir, Rosa, housekpr, b 736 Reed st.
- Lanceskes, Eliza (wid Jacob), b 1014 Sycamore st.
- Lander, Eugene, bridge carp Penn R R Co, b 1220 8th st.
- Lander, Frank J., emp Landers & Voelz, 1220 8th st.
- Lander, Frank J., lab, b 1220 8th st.
- Lander, Frank S. (Lena), emp Lander & Voelz, h 1220 8th st.
- Lander & Voelz (F. S. Lander, John Voelz), feed, coal and lime, 519 4th st. Tlph Cols Citz 189.
- Lane, Anna (wid Charles), h 925 California st.
- Lane, Ed. S., b 824 Mechanic st.
- Lane, Geo. N. (Sadie), lab, h 430 Jackson st.
- Lane, Hattie, waitress Hotel St. Denis.
- Lane, John, mach Reeves & Co inc, b 844 Cottage ave.
- Lane, Wm. (Iva M.), wks Canning factory, h 531 2d st.
- Lang, Karolina (wid Henry), h 821 Franklin st.
- Lang, William E., baker, h 821 Franklin st.
- LANIGAN, JAMES, Turf Exchange saloon 302 Washington st, rms same. Tlph Cols Citz 305.**
- Lannigan, John J., bartender at Jas. gan, h 220 Brown st.
- Lannigan's saloon, b 220 Brown.
- Larue, Chas. (Melinda), lab Jos. J. Irwin, 121 Mechanic st.

**E. L. McKINSTER**  
227 Washington Street Citz. Phone 443

**NEW AND SECOND-HAND  
Furniture, Stoves, Etc.**  
General Repairing a Specialty



Larue, Homer, lab Reeves & Co inc, b 121 Mechanic st.  
 Lash, James J. (Lottie M.), mgr Postal Tel Co, St Denis Hotel, h 803 4th st. Tlph Cols Citz 543  
 Laughlin, Catherine, student, b 1105 Wash st.  
 Laughlin, Elenora T. (wid John), h 922 Mechanic st.  
**LAUGHLIN, J. C. (Alice C.), insurance real estate and loan office First Nat'l Bank building 4th st, h 1105 Washington st. Tlph residence 427.**  
 Laughlin, Margaret A., stenog J. C. Laughlin, First Nat Bank Bldg, 1105 4th st.  
 Laughlin, Nellie C., tchr City Public Schools, b 1105 Wash st.  
 Laughlin, Verba L., tchr T-ville, b 1105 Wasn st.  
 Louden, George W. (Viola), carp, 1718 N California st.  
 Lawhead, Mrs J. B., h 308 Jackson st.  
 Lawhead, Wm., retired, h 436 1st st.  
 Lawless, Ambrose (Clara), lab, 1825 N Chestnut st.  
 Lawless, Arch M., lab Reeves & Co inc, h 1327 Sycamore.  
 Lawless, Bessie, dom, 1313 17th st.  
 Lawlis, Andrew J. (Mary E), lab for city, h n of 19th on Home ave, R R No. 2.  
 Lawless, Samuel (Sarah), lab, 1510 Chestnut st.  
 Lawlis, Cora, dom, N 16th and Home ave.  
 Lawlis, Samuel James (Sarah), emp at W. W. Mooney's, h 8th st.  
 Lawlis, Cary (Ella), mach hand at Columbus Handle and Tool Co, h 1327 Sycamore st.  
 Lawlis, Oscar, lab W. W. Mooney's, h 8th st.  
 Lay, John G. (Georgine), barber 617 Wash, h 806 5th st.  
 Lay, Karl L (Katherine), mach Reeves & Co inc, h 319 Pearl st.  
 Lay, Michael, barber shop 334 3d st, h 807 3d st.  
 Lay, Thomas M (Patra), driver Standard Oil Co, h 824 3d st.  
 Lay, G. Wm., musician, b 806 5th st.  
 Lazzell, Albert J., bricklayer, b 1128 7th st.  
 Lazzell, Archie (Ida), blkscmth Reeves Pulley Co, h 734 Werner ave.  
 Lazzell, Dailey (Julia), lab, 1115 Chestnut st.

**A. P. ROOPE, M. D.**

Practice limited to diseases  
of the  
**EYE, EAR, NOSE AND THROAT.**

Office Cor. 8th and Washington

Both Phones

COLUMBUS

Lazzell, Edward N., lab Columbus Handle and Tool Co, b 1342 Mechanic st.  
 Lazzell, John O. (Sylvia J.), lab, h 1342 Mechanic st.  
 Lazzell, Mrs. Palentine (wid George W.), h 1447 Wash st.  
 Lazzell, Warren (Mattie M.), lab Hege & Co, h 1128 7th st.  
 Leamaster, Charles D. (Lydia), 108 Wash st.  
 Leamaster, Wm. (Mary), boarding-house, h 617 Jackson st.  
 Lederhouse, Arthur, spindle carver Glanton's Furniture Factory, h 1628 Highland ave.  
 Lederhaus, Fritz E. (Gertrude), barber, h 1326 Mechanic st.  
 Lederhaus, Herman A., stenog and bkkpr Caldwell & Drake Iron Wks, b 924 Sycamore.  
 Lederhaus, Louisa (wid Herman), h 924 Sycamore st. Tlph Cols Citz 506.  
 \*Lee, Granville, bicycle repairer Wm. A. Cheatham's, b 614 Union st.  
 \*Lee, George W. (Anna), carpet cleaner, h 614 Union. Tlph Cols Citz 425.  
**LEE, HOWARD (Fanny), (Stillinger & Lee), dirt contractor, h 935 7th st.**  
 Lee, Jacob W., fireman Crump's plant, b 35 W 2d st.  
 Lee, Richard (Ida M.), miller Columbus Milling Co, h 1226 Mechanic st. Tlph Cols Citz 201.

**A. E. Hartman****POULTRY  
EGGS AND BUTTER****317 FRANKLIN STREET**

PHONE: CITIZENS 113

**THE HERALD,  
DAILY and WEEKLY  
ESTABLISHED  
1881****LIENBERGER**  
5TH AND WASHINGTON**Tailor, Hatter and  
Gents' Furnisher**  
Phone  
Citizens 568

City Engineer.

County Surveyor.

**Wm. H. Rights**

CIVIL ENGINEER

Surveys, Plans, Estimates and Specifications

PHONE  
CITIZENS 476

**Columbus**

Leeb, Joseph, sample carver Orinoco Furniture Co, h 1702 Highland ave.  
Leech, Ross, upholsterer Ed. H. Everroad, b 428 5th st.  
Leesman, Herman W. (Mary), collector of produce E. A. Hartman, h 1515 Mechanic st.

Leesman, Lewis, painter, b 1515 Mechanic st.

Leeson, Mattie, dishwasher Hotel St Denis, b 633 2d st.

Leffler, Charles (Zelpha), engr Moonseys & Sons, h 733 Jackson st.

**LEHMAN DRY GOODS CO., 416**  
Washington st, Louis J. Lehman mgr. Tlph Cols Citz 178.

Lehman, Louis J. (Emma), mgr Lehman Dry Goods Co 414 Washington st, h 735 7th st. Tlph Cols Citz 483.

Lehmkruger, Henry (Sophia), bakery and saloon 311 Wash st, h East Columbus. Tlph Cols Citz 477.

Leibfried, Frances, h 318 Jackson st.

Leibfried, Henry (Mary), shoemaker 316 Jackson st, h 312 Jackson st.

Leibfried, Mary, h 318 Jackson.

**LEIDORF, CARL H., mgr Leidorf**  
meat market 611 Washington st, b n w cor 6th and Washington sts.

**LEIDORF, CONRAD J. (Anna M.),**  
prop meat market 611 Washington st, h n w cor 6th and Franklin sts. Tlph meat market Cols Citz 41, Cols C U 1951.

Leitch, R. R., saloon 225 Washington st, h 223½ Washington st.

CALL ON

**Donner & Reeder**

429 Washington St.

For Expert Watch Repairing and Artistic Engraving.

Testing Eyes and Fitting Lenses a Specialty

"Honest Dealing" is our motto.

Leive, Mrs Anna D. (wid Henry), h 916 Mechanic st.

Leive, Bertha M, h 916 Mechanic st.

Leive, Gustav Wm., bkkpr Columbus Handle and Tool Co, b 916 Mechanic st.

Lemaistre, John, h 1319 10th st.

Lemaistre, John C., hodcarrier, b 1319 10th st.

Lemaistre, Mary, h 1319 10th st.

\*Leslie, Geo. (Fannie), lab, 556 Jackson st.

Leslie, Homer, lab, b 1020 9th st.

Leslie, Mamie, b 1020 9th st.

Leslie, Minnie G., comp Herald 229 Washington, h 1504 17th st.

\*Leslie, Wesley (Belle), lab, 556 Jackson st.

Leslie, Morris (Alice), wks tannery, h 1020 9th st.

Levy, Carrie, h 307 2d st.

Levy, Samuel, freight collector Penn R R Louisville offices, h 307 2d st.

Lessick, Philander, tmstr Schinnerer's, b 312 3d st.

Lewellen, Darcy E. (Mayme R.), salesman Reeves Pulley Co, h 825 7th st. Tlph Cols Citz 504.

Lewellen, Geo. M. (Ida F.), watchman Reeves & Co inc, h 639 Maple ave.

Lewellen, Iva I., stenog, b 639 Maple ave.

Lewellen, Lester F (Theodora), draftsman Reeves Pulley Co, h 640 Hutchins ave. Tlph Cols Citz 629.

\*Lewis, Edward E. (Agnes), lab, h 1324 9th st. Tlph Cols Citz 567.

Lewis, George J. (Rachel L.), cabinetmkr at Glanton's Furniture Factory, h 1129 Mechanic st.

Lewis, Mattie, clk E. Sergeant & Co, b645 Hutchins ave.

**LEWIS, MICHAEL (Susan M.), dirt**  
contractor, h 645 Hutchins ave.

Linderman, Fred H. (Mary), carp Reeves & Co inc. 1214 California st.

**LIENBERGER, ROBERT (Minnie),**  
tailor and furnisher 502 Washington st, h 738 8th st. Tlph Cols Citz 568.

Lincoln, Wm. H. (Mary C.) pres Orinoco Furn Co, h 626 Wash st. Tlph C U 56.

Linder, Mrs Marie, h 1233 Franklin st.

Lindsay, Frank (Regina), clk Lehman Dry Goods Co, h 1027 Cottage ave. Tlph Cols Citz 186.

Linsmith, Chas C., mldr Reeves & Co inc, h 613 California st.

**HARRY MCCORMACK MENS' FURNISHER DENIS BLOCK ST.**

- LINSMITH, FRANK (Mollie), grocery 7th and Chestnut sts, b 901 5th st.
- Linson, Bertha, clk Lehman Dry Goods Co, b 1620 Pearl st.
- Linson, Daisy M. school tchr, b 1620 Pearl st.
- Linson, David G., lab Columbus Handle and Tool Co, Wash st 2d h n 16th st. R. F. D. No. 3.
- Linson, Ida B., tchr, b 1620 Pearl st.
- Linson, Melvin A. Mary M.), farmer, Wash st, h 2d h n 16th st. R F D No. 3.
- Linson, Mollie E, tchr, b 1620 Pearl st.
- Linson, Porter, student, Wash st, 2d h n 16th st. R F D No. 3.
- Linson, Sylvester H. (Ellen R.) farmer, h 1621 Pearl st.
- Linson, William A, lab, h Wash st, 2d h n 16 thst. R F D No. 3.
- Linton, Ann W. (wid Dr. Samuel M.), h 523 3d. Tlph Cols Citz 597.
- Linton, Cordie T., h 523 3d st.
- Linton, Janie, b 1203 Penn ave.
- Linton, Libbie, 523 3d st.
- Lipps, Mary (wid Wm.) h 724 Werner ave.
- LIPPS, WILL F., clerk Silverman's Dry Goods Store, b 724 Werners ave.
- Lister, Albert B. (Sarah C.), huckster for Carmichael & Patterson, h 426 Brown st.
- Lister, Ed. (Bessie), clk 314 3d st.
- Littiken, Harley H. (Minnie), carp Reeves & Co inc, h 528 Union st.
- Littiken, John V., carp Reeves & Co inc, h 528 Union st.
- Littrell, Bessie, b 1001 7th st.
- Littrell, George Jr, painter b 1001 7th st.
- Littrell, George T. (Ella), lab city of Columbus, h 1001 7th st.
- Littrell, Harry, appte Columbus Saddlery Co, h 1001 7th st.
- Littrell, William, meat cutter F. Krause, h 1001 7th st.
- Lloyd, Jessie M., milliner at "the Hustler," b 707 Werner ave.
- Lloyd, John A. (Mary A.), lab Glanton's Furniture Factory, h 707 Werner ave.
- Lloyd, Lawrence, student, b 707 Werner ave.
- Lloyd, Wm. J., wood-finisher Glanton's Furniture Factory, b 707 Werner ave.

## Davidson & Henderson

UNDERTAKERS

Dealers in Furniture, Stoves and Household Goods

601, 603, 605, 607 Washington Street  
Odd Fellows Block

Both Phones  
No. 3

Columbus, Ind.

- Locke, David E. (Amanda), expressman, h 1207 Wash st.
- LOCKE, MICHAEL A. (Dipboye & Locke), Columbus Daily Herald, 229 Washington st.
- Locke, Orin, clk J. F. Lowe & Co, Belvedere Hotel.
- Locke, Thomas F., comp Herald, b Belvedere Hotel.
- Lockman, B. Vincent (Mollie F.), wks Hartman's, h 209 2d st.
- Lockman, Edward, lab Reeves & Co inc, h nr Water Wks Lindsay st.
- Lockman, Jacob H. (Sarah), truckman Penn depot, h 209 2d st.
- Lockridge, Thomas (Missouri), driver for Columbus Fuel and Ice Co, h 125 Washington st.
- Loesch, Christopher W. (Ernestina M.), tinner J. G. Schwartzkopp & Son, h 1206 California.
- Loescher, Frederick A. (wid Joachim) 825 Union st.
- Loescher, Mary, h 825 Union st.
- \*Logan, David, porter Hotel St Denis barber shop b \*Mrs Henry Sissell Jackson.
- Long, Minervia J. (wid Peter), h 731 Werner ave.
- Long, Mrs. Nancy (wid John H.), h 621 Franklin st.
- Lookinbill, Blanche, dom S. S. Caruther's Bakery, h 628 9th st.
- Loos, Michael (Elnora), carp Dunlap & Co, h 737 4th st.

VISIT

## Bruning's Bazaar

403 WASHINGTON STREET

Columbus

**R. H. GARDNER & CO.** First-class Plumbers, Gas and Steam Fitters

Both Phones. General Attention to Repair Work.

619 WASHINGTON STREET

# We Will Bond You

THE UNITED STATES FIDELITY & GUARANTY CO.

JOHN RYNERSON, Attorney-in-Fact.

190

CITY OF COLUMBUS.

**F. J. MEYER**  
DRY GOODS, QUEENSWARE, CARPETS  
Cor. Third and Washington Streets. Both Phones.

## McSWEENEY

The only store in Columbus that does not carry shoddy shoes.

SOLE AGENT

"Dorothy Dodd" "Walk-Over"

PRICES RIGHT.

408 WASHINGTON STREET.

Long, Quincy, b 731 Werner ave.  
Lopp, Mrs Elizabeth A, dressmkr, h 1014 Franklin st.

Lopp, Nellie Louise, student, b 1014 Franklin st.

Louden, N. Marie, b 1718 California st.

LOUDON, GEORGE W. (Viola), carp, h 1718 California st.

Lovelace, Mary (wid Harrison), h 925 California st.

Lovelace, Oscar (Frances H.), lab Reeves & Co inc, h 825 16th st.

Lowe, Charles (Mary), lab Mooney & Sons, h 628 2d st.

Lowe, Cordelia, b 628 2d st.

Lowe, Edward F. (Matilda), (Lowe Bros, City Steam Laundry), h 1022 Sycamore st.

LOWE, J. FRANK (Flora E.), prop J. F. Lowe & Co grocery 426 5th st, h s w cor 2d and Brown sts. Tiph grocery Cols Citz 356, residence Cols Citz 396.

Lowe, Harvey H. (Vena), clk, h 619 1/2 Wash st.

LOWE, JOHN J. (Mary L.), (Lowe Bros City Steam Laundry), laundryman, h 1013 Sycamore st.

Lowe, Oscar M. (Grace), bricklayer, h 619 1/2 Wash st.

LOWE BROS, City Steam Laundry, 527 Washington st.

Loy, David (Mariah), lab Columbus Handle and Tool Co, h 1514 Chestnut st.

## Columbus Osteopathic Sanitarium

1230 WASHINGTON ST.

Dr. E. S. Morrow, Physician in Charge

Consultation Free

Charges Reasonable

Loy, Robert Earl, lab Cols Handle and Tool Co, b 1439 Wash st.

Lucas, Elizabeth (wid Wm. J.), h 928 Wash st. Tiph Col Citz 533.

Lucas, George H., sec and treas Orinoco Furniture Co, h 928 Wash st.

Lucas, Jesse (Edith A.), carp Reeves & Co inc, h 533 California st.

Lucas, Sherman (Ettie B.), carp Reeves & Co inc, h 839 Maple ave.

Lucas Hall, 416 4th st.

Ludake, Rachel A. (wid Henry), h 534 2d st.

Luddington, John, lab, b 117 Water st.

Luker, Chas. H. (Mary F.), con, h 522 Pearl st.

Luker, Edward (Pearl), con Penn R R, h 526 Pearl st.

Luker, S. John, trav agt, b 522 Pearl st.

Luker, M. J., b 526 Pearl st.

Lustig, Carrie, b 1324 Chestnut st.

Lustig, George, cabinetmkr Orinoco Furniture Co, 1324 Chestnut st.

Lustig, Henry N., ctgar mkr, b 1324 Chestnut st.

Lustig, Wm. F., cabinetmkr Orinoco Furniture Co, h 1324 Chestnut st.

Lutz, Oscar O., con Penn R R, b 8th and Wash sts.

LYKE, DR C. H., osteopathic physician, office 102 1-2 Washington st, b Remy boarding house.

Lyle, Alcie, clk Lehman Dry Goods Co, h 725 Pearl st.

Lyle, Jacob B., bkkpr Reeves & Co inc, h 613 Mechanic st.

Lyle, James S., bkkpr, b 725 Pearl st.

LYLE, JOHN (Alice C.), agent Indianapolis Brewing Co, h 725 Pearl st. Tiph residence Cols C U 1371.

LYLE & PRATHER (J. D. Lyle and R. W. Prather), hardwood lumber and crossties, 225 Washington st.

Lynch, Dora (wid of Jacob), h 1409 Mechanic st.

Lynch, Forest, lab at Columbus Handle and Tool Co, b 1409 Mechanic st.

Lyons, Jennie (wid Thomas), 4 Volmers ave.

Lyons, Kinsey, lab, b 206 Jackson st.

McBride, Bernard, student at Purdue Univ, b 915 5th st.

McBride, Samuel J. (Ollie F.), clk Reeves Pulley Co, h 917 5th st. Tiph Cols Citz 169.

McCabe, Joe, painter at Reeves & Co inc, b 341 2d st.

McCain, Catherine (wid John), h 554 Jackson st.

# Jos. Trenenschuh

FANCY GROCERIES  
Everything to Eat

Both Phones 530 5TH ST.

McCalip, Altha (wid Goodson), h 1020 Hutchins ave.

McCalip, Harry W. (Nellie), mldr at Reeves & Co inc, h 731 Hutchins ave.

McCalip, Hugh K., lab Dunlap & Co, h 724 3d st.

McCALIP, MARION (Jones & McCalip), barber, h 1020 Hutchins ave.

McCalip, Roy, tmstr Hege & Co, b 724 3d st.

McClellan, Henry C. (Delia), motorman Crumps, h 436½ 4th st.

McClelland, John (Anna), h 520 Union st.

McClintic, Nelson (Ida), lab Reeves & Co inc, h N Highland ave.

McCLOSKEY, ARTHUR K. (Emma E.), horseshoer, 322 5th st, h 1617 Mechanic st.

McColgin, Harry F., tkt clk Penn R R h 1019 Mechanic st.

McCullough, Robt. H. (Mary E.), lab Caldwell & Drake Iron Wks, h 1016 8th st.

McComas, Emma Esther, operator Citz Tlph Co, b 618 Union st.

McComas, John S. (Emma), currier Mooney & Son, h 626 Maple ave.

McComas, John, clk H. B. Cook & Son, h 618 Union st.

McComas, Minnie (wid Wm. L.), h 618 Union st.

McCORMACK, HARRY (Winifred), men's furnishings Hotel St Denis block, h 1004 Franklin st. Tlph residence Cols Citz 414.

McCormack, Margaret H., h 724 Wash st.

McCORMACK, PATRICK H., contractor, h 724 Washington st. Tlph Cols C U 2371.

McCormack, Raymond E., student Michigan Univ., b 724 Wash st.

McCoy, Bernard, student, b 1211 Pearl st.

McCOY, GEORGE T., M D (Carrie), physician, office 629 Washington st, h 1127 Pearl st. Tlph residence Cols C U 9, Cols Citz 9, office Cols Citz 16.

McCoy, Leroy E., b 1127 Pearl st.

McCoy, Mary F., b 1211 Pearl.

McCoy, Mary (wid W. F.), h 1217 8th st.

McCoy, Mercer W., currier, h 617 Jackson st.

## CITY Horseshoeing Shop

315 Fourth Street  
COLUMBUS, INDIANA

JOE STOBO, Prop.

McCoy, William Newton (Stella F.), carp Reeves & Co inc, h 617 California st.

McCracken, Francis M. (Elizabeth J.), carp, h 17th bet Mechanic and Pearl.

McCray, Lavina (wid Martin V), h 715 Wash st.

McCrea, William, expressman b and rms 528½ Wash st.

McCullough, Alice C. (wid W. J.), h 719 Pearl st.

McCullough, C. C., teller Frst Natl Bank, b 719 Pearl st.

McCullough, Mayme, b 719 Pearl st.

McDonald, Bruce C., turner Columbus Handle and Tool Co, b 1447 Wash st.

McDonald, Edward, lab, b 820 Brown st.

McDonald, George M., mach Reeves & Co inc, h 660 E 2d st.

McDonald, Idela, dom, b 820 Brown st.

McDonald, John (Lucinda), lab, b 812 Brown st.

McDonald, Mary, housewife, 820 Brown st.

McDonald, Thomas, handle mkr, b 1447 Wash st.

McDonald, William, fireman city fire dept, h 827 Brown st.

McElrath, Rachel (wid W.), b 720 Maple ave.

McElroy, Frank (Mary), black Jos. Stobo, 102 W Fourth st.

McFadden, Sylvester (Norah), horse-trader, h 204 2d st.

BUY YOUR  
Steel Ranges  
Cooking and Heating Stoves  
Hardware  
Binders, Mowers and Bicycles

OF  
**FRED. VOLLAND**

Highest Quality

Lowest Prices

**Q. J. NOBLITT, DRUGGIST**  
Special Attention Given Prescriptions  
PHONE 179  
529 Washington Street

**CHAS. S. BARNABY, Florist, Fifth and Union**

Phones: Citz. 116; C. U. 1261

**LEIDORF'S**  
**Model Meat Market**

WHOLESALE AND RETAIL DEALERS IN  
**FRESH AND CURED MEATS**  
**611 Washington St., Columbus**  
 Phones: Citz. 41; C. U. 1951.

- McFarland, William, b 813 3d st.  
 McFee, Eddie, painter, h 106 4th st.  
 McFee, Donald, cigar maker, h 106 4th st.  
 McFee, Sarah (wid John), h 106 4th st.  
 McGaughey, George, mach Reeves & Co, h 826 5th st.  
 McGaughey, Olive W., Rev. (Alberta K.), minister of Central Christian Church, h 630 7th st. Tlph Cols Citz 636.  
 McGinley, Marshall W., collector Columbus Fuel and Ice Co, b 801 3d st.  
 McGinley, Charles H., b 801 3d st.  
 McGinley, Robert C. (Martha), temstr, Columbus Fu&I and Ice Co, h 801 3d st.  
 McGinley, Thos. E. (Minnie E.), clk Geo. I. Winans, h 617 Union st.  
 McGovney, S. T, trav agt, b 1628 Highland ave.  
 McIlvaine, Clarence N., barber Lay's shop, b 516 1st st.  
 McIntosh, Dallas, lab, b 1502 Union st.  
 McIntosh, Edward (Clara E.), lab Columbus Handle and Tool Co, h 930 Union st.  
 McIntosh, George (Mary E), lab, h 1502 Union st.  
 McIntire, Ennis W., mach, b 1202 California st.  
 McIntyre, George, wks Reeves & Co inc, b 135 Wash st.

**COLUMBUS**

**Fuel and Ice Co.**

DAN. CROW, Manager.

BOTH PHONES { CITZ. 12  
 C. U. 121

- McIntire, Nathan (Awilda B.), engr Penn R R Co, h 1202 California st.  
 McIntyre, Harriet (wid James), h 528 1st st.  
 McIntyre, James, carp Hege & Co, b 1527 Wash st.  
 McIntyre, James E. (Susan I.), carp Reeves & Co inc. R R No. 1.  
 McIntyre, Joseph, wks Canning Factory, h 528 1st st.  
 McIntyre, Thomas, wks Reeves & Co inc, b 135 Wash st.  
 McJenkins, Sallie, laundress Lowe Bros. Steam Laundry, h 134 S Jackson st.  
 McKain, Mrs Catherine J., h 554 Jackson st.  
 McKain, Ice M., b 554 Jackson st.  
 McKay, Daniel (Eunice), lab, h 1225 Penn ave.  
 McKay, Isaac (Ida), tmstr T. G. Quick, h 1327 Union st.  
 McKee, Barbara (wid James G.), h 1214 6th st.  
 McKee, Lula E., b 1214 6th st.  
 McKee, Melvin, carp, b 1214 6th st.  
 McKee, Willard (Francis), carp Hege & Co, h 320 1/2 3d st.  
 McKibbons, Eliza (wid Robert) carpet-weaver, 309 Chestnut st.  
 McKibben, Marion F., lab Reeves & Co inc, h 309 Chestnut st.  
 McKinney, Anna, dom, h 703 Mechanic st.  
 MCKINSTER BROS, furniture and stores, 227 Washington st. Tlph Cols Citz 443.  
 MCKINSTER, ELDRIGE, furniture, h 830 Washington st.  
 MCKINSTER, E. L. (Nettie), (McKinster Bros), dealer in furniture and stores, 227 Washington st, h.  
 MCKINSTER, JOHN (Anna), (McKinster Bros), furniture dealer, h 830 Washington st.  
 MCKINSTER, J. E. (Nettie), (McKinster Bros), dealer in furniture and stores 227 Washington st, h 830 Washington st.  
 McKinster, Ross, clk McKinster's, h 1212 Mechanic st.  
 McKnight, Mrs Mary L. (wid James L), b 1039 Franklin st.  
 McLAUGHLIN, ALBERT (Elizabeth), traveling agent, h 630 Washington st. Tlph Cols Citz 274.  
 McLeod, Emily (wid Dr. A. J.), b 1628 Highland ave.

CAPITAL, \$100,000.00  
**Columbus, Ind.**

**FIRST NATIONAL BANK**

No. 1066  
 F. T. CRUMP, Pres't  
 H. GRIFFITH, Vice-Pres't  
 FRANK GRIFFITH, Cashier

**DR. A. RICE**

**PRIVATE SANITARIUM**

Both Phones. Cor. 8th and Washington



**ARNOLD & CO.** The Jeweler and Optician  
421 WASHINGTON STREET

- McLEOD, WILLIAM E., D D S (Lillian B.), dentist, office 422 1-2 5th st, h 422 1-2 5th st. Tlph Cols Citz 610, Cols C U 1301.
- McManus, Margaret, N Chestnut st.
- McMillan, Anna, b 524 Wash st.
- McMILLAN, FRANK E. (Cordie) (Schiller & McMillan), furniture and stoves, 311 4th st.
- McMillan, Joseph H. (Matilda), dealer in second-hand goods, h 326 3d st.
- McMillan, Walter (Mollie), mldr Reeves & Co inc, b 1214 6th st.
- McMillan, William (Anna), watchman Reeves & Co inc, h 1335 Franklin st.
- McNEAL, FRANK (Flora R.), prop Model Spring Co, h 706 Chestnut st.
- McPeak, Frank, lab Columbus Handle and Tool Co, b 1447 Wash st.
- McPeek, Mary A. (wid John W.), b 823 Jackson st.
- McSWEENEY, EDGAR (Emma), boots and shoes 408 Washington st, h 603 Franklin st. Tlph store Cols Citz 281, residence Cols Citz 75.
- McSweeney, Mabel, b 603 Franklin st.
- McWilliams, Gazner H. (Sarah), lab h 1221 8th st. Tlph Cols Citz 389.
- McWilliams, Harley H., clk Stahlhuth's Pharmacy, b 1221 8th st.
- McWilliams, Mary, student, 1221 8th st.
- McWilliams, William, sheet iron wrkr and tinner Reeves & Co, h 1221 8th st.
- M W A Hall, 312½ Wash st.
- MACAULEY & CO, dry goods, domestics, notions and carpets, 424 Washington st. Tlph Cols Citz 291, C U 2711.
- MACAULEY, FREDERICK E. (Minnie), (Macauley & Co), 424 Washington st, h 811 Sycamore st. Tlph residence Cols C U 591.
- Maccabee's Hall, 302½ Wash st.
- Mackey, Albert, 'busdriver Hotel St. Denis, b same.
- MADISON BREWING CO, store house Penn R R bet Franklin and echanic sts, Samuel Dahn agent.
- Magaw, John (Belle), lab, 201 1st st.
- MAHAFFEY, ARTHUR M. (Minnie B.), tchr public schools, prin Central, h 428 10th st. Tlph Cols Citz 353.
- Mahoney, George Webster, draughtsman Caldwell & Drake Iron Wks, h 616 Mechanic st.

**GEORGE'S**  
"A GOOD PLACE TO TRADE"  
Groceries, Provisions, Stoves,  
Small Hardware, Tinware and  
Queensware, etc,  
**227 - 229 SECOND STREET.**  
PHONE Citz. 195

- Mahoney, John (Jennie), ins agt, h 616 Mechanic st. Tlph Cols Citz 542.
- Mahoney, John A., journalist, b 616 Mechanic st.
- Mahoney, Mary L., tchr City Public Schools, b 616 Mechanic st.
- Maloy, Alice F., waitress Commercial Hotel, h Jackson st.
- Maloy, James (Anna), lab, h 903 Union st. Tlph Cols Citz 596.
- Maloy, James M., mldr Reeves Pulley Wks, b 903 Union st.
- Maloy, Lawrence, wood mach, b 903 Union st.
- Maloy, Mary A., b 903 Union st.
- Malloy, Daniel William, punch hand Reeves Pulley Co, b 903 Union st.
- Manauh, Jessie, student, b 1320 Pearl st.
- Malson, Alta D., dom, 538 Chestnut st.
- Manauh, Pearl M., milliner Jennie Fowler's, b 1320 Pearl st.
- Manauh, Wililam L. (Elizabeth), huckster A. E. Hartman, wholesale produce, h 1320 Pearl st.
- Manley, Will (Martha), lab, h 1738 Highland ave.
- Manhattan Clothing Co. (J. L. Gysie), 316 Wash st.
- Mansfield, Rebecca (wid of Joseph), h 1719 Maple ave.
- Maple Grove School, Cottage ave and 12th st.
- Maring, John N., pension attorney, h 430 4th st.

**MILLER BROS.**  
**RESTAURANT**  
436 Fourth Street,  
**MEALS AND LUNCH.**  
OPEN DAY and NIGHT.  
Phone: Citz. 668.

## JOHN W. MORGAN

**ATTORNEY-AT-LAW,** Columbus, Indiana  
Office over First National Bank. Agent for American Surety Co. Will execute Bonds for Administrators, Executors or Guardians.

**OPPOSITE POST-OFFICE**  
**PHONE: Citizens, 92**  
**PURE DRUGS**  
**Fehring's Drug Store**

**HEGE & CO.**

**Contractors and Builders**

Lumber, Lath, Shingles, Sash, Doors,  
Blinds, Posts, etc.

**Office and Mill: Cor. 6th and Jackson,  
COLUMBUS.**

**BOTH PHONES No. 6.**

- Maring, Henrietta M., cashier Jose  
Newsom & Son, b 820 Franklin st.  
MARKLAND, CLYDE C. (Nealia),  
clerk P O, h 722 Mechanic st.  
Markland, E. L. (America A.), painter  
and paperhanger, h 1640 High-  
land ave. Tlph Cols Citz 841.  
Markland, I. Pearl, b 1640 Highland  
ave.  
Markland, Ray, clk Silberberg Cloth-  
ing Co, b 1640 Highland ave.  
Marks, Sarah A. (wid James), b s ■  
25th 3 e Home ave.  
MARR, JAMES, retired farmer, h 524  
3d st.  
Marsh, Eugene (Lizette), "D" handle-  
finisher Columbus Handle and Tool  
Co, h 1428 California st.  
Marsh, James N. (Mary M.), publisher,  
editor and owner Daily and Weekly  
Times, 422 5th st, h 733 5th st, cor  
Sycamore.  
Marsh, Jesse F., pattern-maker Reeves  
& Co inc, h 809 Cottage ave.  
Marsh, Perry O. (Eva), pattern-maker  
Reeves & Co inc, h 809 Cottage ave.  
Marsh, Will E., student, Indiana Univ,  
h 733 5th st.  
Marshall, Cora (wid William), h 1529  
Franklin st.  
Marshall, Dr. D. J. (Jennie G.), office  
605½ Wash st, h 739 Chestnut st.  
Res tlph Cols Citz 135; office tlph  
Cols Citz 347.  
Marshall, Henry W. (Rachel J.), flag-  
man Penn R R Co, h 1413 Wash st.

**GEILKER & METZLER**

**Columbus Cracker Bakery and  
Fancy Groceries,**

525 Washington Street,  
COLUMBUS.

Phones: Citz. 394; C. U. 148.

- Marshall, John A. (Nancy J.), painter  
Reeves & Co., h 1503 Union st.  
Martin, Ella, h 504 8th st.  
Martin, Elmer H. (Mary Ellen), bag-  
gagemaster Big 4 R R, h 723 3d st.  
Martin, Frank, emp Henry Howe's stable,  
h 505 2d st.  
Martin, Jacob (Anna), retired, h 720  
3d st.  
Martin, James L. (Musa), mach  
Reeves Pulley Co, h 516 California  
st.  
Martin, Nora, 720 3d st.  
MASON, ARTHUR (Minnie R.), su-  
pervisor music public schools, h  
621 8th st. Tlph Citz 100.  
Mason, Charles H., lab Reeves Pulley  
Wks, h 1211 Pearl st.  
Mason, Catherine, student, b 1211  
Pearl st.  
Mason, Daniel D, farmer, b 1426 Union  
st.  
Mason, George W. (Sarah R.), farmer,  
h 426 Union st.  
Mason, Francisco, junk-dealer, h 1203  
Penn ave.  
Mason, H. Roy (Leona), mldr Reeves  
& Co inc, h 714 Washington st.  
1203 Penn ave.  
Mason, James, junk-dealer, b 1203  
Penn st.  
Mason, Roy, lab Canning Factory, b  
1211 Pearl st.  
Mason, Samuel S. (Mattie), car-  
riage painter, h 1211 Pearl st.  
Masonic Temple, 305½ Wash. Tlph  
Cols Citz 207.  
Mathews, J. Frank (Mary), painter,  
720 Maple ave. Tlph Cols Citz 74.  
Mans., Benjamin, bridge carp Penn R  
R Co, h 611 Jackson st.  
Maus, Winfred, b 1217 Mechanic st.  
Maus, Christian, engrn Columbus Mill-  
ing Co, h 220 8th st.  
Maus, Walter C., lab, b 220 8th st.  
Maxson, John (Myrtle M), mach  
Reeves & Co, h 609 Union st.  
May, Alice S. (wid George), 1602  
Union st. Tlph Cols Citz 822.  
May, Jesse E., shipping clk Columbus  
Handle & Tool Co, h 1602 Union st.  
May, Lydia (wid of William). h 1003  
Pearl st.  
May, Minnie, b 1334 Franklin st. Tlph  
Cols C U 34 .  
MAY, ORLANDO (Nanna M.), (Reth-  
wisch & May) grocer 231 Wash-  
ington st, h 705 Maple ave. Tlph  
Citz 205.

**SAM'L DAHN, BAKER LUNCH ANY TIME**  
219 Washington Street



May, Orson M. (Lillian), mgr Central Union Tlph Co, 519½ Wash, h 1129 Wash. Res tlph Cols C U 37.

MAY, WILLIAM J. (Mary E.), retired farmer, h 738 Hutchins ave. Tlph Cols Citz 336.

May, Wm. P. (Louise C.), carp, h 915 4th st.

Meek, Mary, b 822 Wash st.

Meek, S. D. (Alzada), paper-hanger, h 822 Wash st.

Mehlon, Frank A. (Caroline), wood-carver Orinoco Furniture Co, 1408 Pearl st.

Meler, Anna, seamstress Miss Ida Brown, b 1001 4th st.

Meler, John F., retired farmer, 1001 4th st.

Mellon, James (Edna M.), lab, h 1214 Sycamore st.

Meier, Louisa (wid Henry), h 1001 4th st.

Meier, Mary L., b 1001 4th st.

MENNETT, DR O. H., M D (Mary), Dr. Menett Drug Co 315 Washington st. Tlph Cols Citz 131, Jos Cols Citz 199.

Mensendiek, H. Edward, clk Jos. V. Hilger, b 825 Union st.

Meredeth, Jessie, dom, Hoods, E K, 4 Volmers ave.

Meranda, Edward T. (Fannie), con Penn R R, h 630 Pearl st.

Merrill, Mary A. (wid John), 627 2d st.

Merryman, Eva B., b 1403 Sycamore st.

Merryman, Jennie, b 1403 Sycamore st.

Merryman, John, h 1403 Sycamore st.

Merryman, Nettie N., b 1403 Sycamore st.

Messenheimer, John L. (Maud P), horseman, h 313½ Wash st.

Methodist Episcopal Church, 8th and Mechanic sts.

Metropolitan Life Ins Co, C. E. Stout, asst supt, 607½ Wash st.

METZLER, VALENTINE (Sarah J.), (Geilker & Metzler) bakery, h 609 2d st.

Meyer, Anna, cashier Macaulay & Co, b 204 3d st.

MEYER, FRED J. (Barbara), dry goods 301 Washington st, h 914 Franklin st. Tlph residence Cols Citz 448, store Cols Citz 106, C U 201.

## BENNETT PATTERSON

### == LIVERY STABLE ==

Franklin St., bet. Second & Third  
COLUMBUS.

Phone: Citz. 146.

Meyers, Charles, fireman Penn R R Co, b 203 3d st.

Meyers, Christena (wid Frederick), h 203 3d st.

Meyers, Jess A. (Mattie M.) mechanic Reeves & Co inc, h 314 8th st.

Meyers, Joseph, carp Reeves & Co, h 5th and Wash sts, b Chestnut and 7th sts.

Meyers, Elizabeth J. (wid Augustus), h 314 8th st.

Meyers, Christina (wid Frederick), h 204 3d st.

Meyers, Gertie, clk, h 204 3d st.

Myers, G. Edward, cigar maker, b 711 4th st.

Meyers, Mary, clk Oscar Fiegenlann, h 711 4th st.

Meyers, Simon (Barbara), watchman Orinoco Furniture Co, h 711 4th st.

Michael, Emma, dom, b 726 7th st.

Michael, Fred, mldr Reeves & Co inc, b 1032 7th st.

Middendorf, Ida, dom, h 616 Franklin st.

Middleton, E. L., patrolman Penn R R Co, h Commercial Hotel.

Miller, Anna, clk Miller Bros. Restaurant, h 436 4th st.

MILLER, AMIE M. (Lydie E.), prop A. M. Miller furniture and stoves 416 5th st, h 629 6th st. Tlph store Cols Citz 565.

Miller, Benjamin, N. (Huldah), bartender Hotel St Denis bar. h Jackson st.

## HENRY HOWE,

LIVERY, FEED AND SALE

### STABLE

Corner Third and Franklin Streets.

BOTH PHONES } CITZ.  
C. U.

416-418-423 Fourth St.  
PHONES:  
CITIZENS, 223 C. U., 221.

**Geo. Kitzinger & Sons,**

**BAKERS and CONFECTIONERS**

321-325 Washington St.

COLUMBUS.

**BOTH PHONES: CITZ. 2; C. U. 21**

**NEWSOM'S CASH STORE**

- Miller, Carrie B., b 1910 Newton ave.
- Miller, Clarence, b 1910 Newton ave.
- Miller, Clarence E., b 1810 Newton ave.
- Miller, Cora Ethel, dom, b 524 10th st.
- Miller, Curtis (Bertha), lab, h 427 Brown st.
- Miller, Edwin E. (Jennie), sawyer Hege & Co, h Hope.
- Miller, Frank (Mattie), lab Reeves & Co, inc, h 1908 Gilmore st.
- Miller, Frederick W. (Margaret), farmer, h 1104 Pearl st. Tlph Cols Citz 428.
- Miller, Gustavus A. (Marilla), retired farmer, h 1035 Cottage ave. Tlph Cols Citz 854.
- Miller, Grace Pearl, housekpr. 524 10th
- Miller, Henry, retired, b 121 Mechanic st.
- Miller, Herbert G, apprentice, b 1405 Mechanic st.
- MILLER, HUGH TH (Nettie S.),** assistant cashier Irwins' Bank, secretary Indianapolis, Columbus & Southern Traction Co, h 619 5th st. Tlph residence Cols Citz 413.
- MILLER, JAMES W.,** partner Miller Bros restaurant 436 4th st, r 436 4th st.
- \*Miller, John H. Mary), tmstr, h 19th and Newton ave.
- Miller, Lon (Harriet), lab, h 1810 Newton ave.
- Miller, Julia A. (wid Gabriel E.), h 914 Chestnut st.
- Miller, Rachel S., b 1810 Newton ave.

**J. N. HUGHES**

327 Franklin St.

COLUMBUS.

**PURE MEDICINAL WHISKIES a SPECIALTY**

**GROCERIES  
WOODENWARE  
STONEWARE**

- Miller, Theresa (wid Thomas), h rear Ulrich's Blk 4th st.
- MILLER, WHITFIELD,** partner Miller Bros restaurant 436 4th st r 436 4th st.
- MILLER, WM F. (Margaret),** harness-maker 221 Washington st, h 123 2d st. Tlph residence Cols Citz 500, store Cols Citz 471.
- MILLER BROS,** restaurant, 436 4th st. Tlph Cols Citz 668.
- Mills, Hudson, painter, b 838 3d st.
- Mills, John, wks straw baler, h 137 Wash st.
- Miskell, Minnie W. (wid James), h 1029 10th st.
- Mitchell, Charles, reporter The Herald, b 341 2d st.
- Mitchell, Edgar V. (Mary B.), propr The Hut saloon 320 3d st, h 424 1st st.
- Mitchell, George H. (Clara E), Con f, C & S Traction Co, h 829 Cottage ave.
- Mitchell, James M, bartender The Hut saloon, h 424 3d st.
- Mitchell, John W. (Lizzie), expressman, h 1444 California st. Tlph Cols Citz 445.
- MITCHELL, MARY H. (wid William),** clerk Kitzinger's bakery, h 222 Brown st.
- Mitchell, Minnie, clk Macaulay & Co, b 222 Brown st.
- Mitchell, Robert, ex-soldier, b 211 Wash st.
- Mizer, Wm. S. (Mollie), foreman lumber yard Reeves Pulley Co, h 733 Wilson st. Tlph Cols Citz 494.
- Mobley, Pearl, dom, h 730 4th st.
- Model Spring Co, Frank McNeal, bed springs and cots, 7th and Jackson sts, opp Penn R R Pass Station.
- Monroe, Arthur (Mandy), lab, 321 1st st.
- Monroe, Eddie, lab, 321 1st st.
- Monroe, Isaac (Addie), h Blackwood's Cider Mill. Tlph Cols Citz 459.
- Monroe, Joseph (Molly), horseman, h 227½ Wash st.
- Monroe, Robert L. (Roma), lab Reeves & Co inc, 1336 Mechanic st.
- Monroe, W. Edward, poultry dresser, b 335 1st st.
- Monroe, W. S. (Katie), cement finisher, b Stuckey House.
- Montgomery, Elizabeth, student, h 213 3d st.

**H. M. HOLMES, DRUGGIST**

BOTH PHONES

331 WASHINGTON STREET

**ROSENBRUSH ONE PRICE CLOTHIER**

Montgomery, Ira, wks Reeves, b 211 Wash st.  
 Montgomery, Mary M. (wid Henry G.), 213 3d st. Tlph Cols C U 651.  
 Montgomery, O. P. (Mary), salesman, h 405 Pearl st. Tlph Cols Citz 622.  
**MONUMENT, COLUMBUS CO**, Calvin D. Brewer and Belle McLeod props, 621 Washington st, h 426 1-2 5th st.  
**MOONEY, THOMAS**, with Mooney & Sons, h 213 3d st.  
**MOONEY, WILLIAM A.** (Mooney & Sons M), h Hotel St Denis. Tlph Cols C U 681.  
**MOONEY, W. W. & SONS** (Thomas of Louisville Ky, Wm A. and estate of Edmund), tanners oak harness leather. Tlph Cols Citz 284, Cols C U 44.  
 Moor, Joseph D. (Alice D.), chemist, h 1301 Franklin st.  
 Moore, Amy, b 1210 8th st.  
 Moore, A. J. (Rachel), lab h 119 Washington st.  
 Moore, B. F. (Bessie), stenog Reeves Pulley Co, h 1116 Hutchins ave. Tlph Cols Citz 552.  
 Moore, Bessie O., b 121 Wash st.  
**MOORE, CLAYTON W. (Ora)**, clerk P O, h 1114 Mechanic st. Tlph Cols Citz 575.  
 Moore, Edward L. (Clara), mach Reeves Pulley Co, h 740 Maple ave.  
 Moore, Elmer Moses, clk, b 1018 Franklin st.  
 Moore, Frank W., musician, b 1018 Franklin st.  
 Moore, George W. (Cora A.), clk at Cook's Grocery, h 206 Jackson.  
 Moore, Harvey, lab, h 121 Wash st.  
 Moore, James E. (Stella), carp Hege & Co, h 1622 Orinoco ave.  
 Moore, Lewis C. (Alice F.), clk Bowen & Fiegenbaum, h 1018 Franklin. Tlph Cols Citz 641.  
 Moore, Marcia, b 1018 Franklin st.  
 Moore, Rena, dom, 495 Pearl st.  
 Moore, Sula, dom, b 609 Mechanic st.  
 Morillian, Lucian B., pattern-maker Reeves Pulley Co, b 602 Maple ave.  
 Morel, Adolph A., mldr Reeves & Co, h 4th st (Kisers).  
 Morgan, Edwin, mldr, Reeves & Co in- b 809 Cottage ave.  
 Morgan, Florence T., tchr, Noblesville, Ind., b 1130 Franklin st.  
 Morgan, Forest, lab Canning factory, b 1102 8th st.

**SHEA & FAHY**  
**LIVERY**

319 Fifth Street  
COLUMBUS

Phones: Citz. 55; C. U. 55.

**MORGAN JOHN W.** (Sallie C.), attorney at law, h 1130 Franklin st. Tlph residence Cols Citz 642.  
 Morgan, Ruth, student, b 1130 Franklin st.  
 Morledge, Chas. A. (Minnie), plumber C. M. Kelley & Co, h 440 Brown st.  
 Morledge, Jason E., clk, supt office Penn R R Co at Louisville, Ky., h 719 Mechanic st.  
 Morledge, Ladona M., b 719 Mechanic.  
 Morledge, Mollie A., seamstress, h 538 Pearl st.  
 Morledge, Roger (Emma), storekeeper Penn R R Co, h 719 Mechanic. Tlph Cols Citz 516.  
 Morris, Emma M (wid Samuel H.), h Morris, Emma, laundress Lowe Bros. 421 2d st.  
 City Ste am Laundry, h 421 2d st.  
 Morris, John Little, M D (Grace M), physician, propr Sanitarium, h 718 5th st. Tlph Cols Citz 212.  
 Morris, Leslie O. (Anna), blksmith McCloskey's, h 212 4th st.  
 Morris, Oscar F., student, h 421 2d st.  
 Morris, Robert L., clk Stahlhuth's Pharmacy, b 421 2d st.  
 Morris, Wm. A., county auditor Clifty tp.  
 Morrison, Minnie, h 140 4th st.  
 Morrison, Robert D., leather-wrkr Mooney & Sons, h 140 4th st.  
 Morrison, Susan (wid William), h 529 1st st.  
 Morrison, Virgil, lab W. W. Mooney, h 527 1st st.

**Kimsey's Bottling Works**

**GINGER ALE, ORANGE CIDERS**  
**SODAS.**

**534 Jackson Street.**

PHONE: Citz. 189

## Farmers and Merchants

### BANK

#### ELIZABETH TOWN

EDWARD SPRINGER, Pres't.  
W. E. MOFFATT, Vice-Pres't  
W. E. SPRINGER, Cashier.  
E. S. COLLIER, Ass't Cashier.

Morrow, Bertha F., student. b 1230 Wash st.

MORROW, E, SQUIRE (Amanda C.), osteopath, 1230 Washington st, h same.

Morrow, Jesse M., tanner, b 1230 Wash st.

Mosebaugh, Amelia (wid George B.), h 1227 Mechanic st. Tlph Cols Citz 454.

Mount, Chas. Gorden (Elizabeth), blk-smth Reeves & Co inc, b 314 3d st.

Moses, Frederick, lab Reeves & Co inc, smth Reevs & Co inc, 7th and Cottage ave.

Moxley, Chas. M. (Lucy A.), mldr Reeves & Co inc, h 1002 California st.

Moyer, Geo. W. (Mary M.), retired, h 610 2d st.

Mucker, H. B., watchmaker Douner's Jewelry Store, b 732 Chestnut st.

\*Mudd Anna, dom, 915 Wash st.

Mueller, Martin H. (Fanny E.), jeweler H. L. Rost, h 1227 Franklin st.

Mullendore, Tabitha (wid Clinton), 519 California st.

Mundt, Henry C. (Matilda), lab ice plant, h 1614 Pearl st.

Murphy, Alva R. (Jessie M.) stat engr, h 1114 7th st.

Murphy, Gilla (wid Michael), b H. E. Murphy.

Murray, Charles C. (Mary A.), claim agt Penn R R Louisville div, rms 10 Lucas Blk, h Franklin st. Tlph Cols Citz 572.

Established 1852.

## F. C. ULRICH,

Corner Fourth and Franklin Sts.  
COLUMBUS.

### BAKERY AND GROCERY.

Phones: Citz. 442; C. U. 2791.

Murray, Elijah (Mary L.), carp Reeves & Co inc, h 623 California st.

Murray, Kathleen, student, b 725 Franklin st.

Murray, John P., student, b 725 Franklin st.

Murray, John Theodore (Lizzie), carp Penn R R Co, 1332 Franklin st.

Murray, Rebecca (wid Claude), h 114 Franklin st.

Myer, Notre (Jessie L.), mach Reeves & Co, h 520 California st. Tlph Cols Citz 612.

Myers, Harry L. (Mary), blk-smth Columbus Mach Wks, h 204 Brown st. Tlph Cols Citz, 458.

Myers, Frank M. (Otilia M.), brakeman, h 316 8th st.

Nagel, Louise (wid William D.) h 1433 Sycamore st.

NATIONAL MACHINE CO, 101-117 2d st, G. W. Caldwell pres, F. H. Drake vice pres, Lester Drake secretary, R. O. Boyer mgr. Tlph Cols Citz 161, Cols C U 1521.

Nail, Joshua C. (Laura F.), carp Reeves & Co inc, h 1248 5th st. Tlph Cols Citz 349.

Neal, J. Will (Lizzie), trav salesman B. M. Hutchins, h 715 Wash st. Res tlph Cols Citz 370.

\*Neal, Sherman (Ella), currier Moon-ey & Sons, 1817 N California st.

Neal, George I., tmstr E. B. Newby, b 637 4th st.

Neal, Martha (wid Jackson), b 1817 California st.

Neeley, Rudolph (Mary E.), lab Reeves & Co, h 113 Jackson st.

Neely, Willie, cigarmkr Andy Becht & Co, h 113 Jackson.

Neff, Chester, lab, b 546 Jackson st.

Neff, Geo. W. (Emma), lab Reeves & Co inc, h 806 Jackson st.

Neff, June (Willie), lab Reeves & Co inc, h 546 Jackson st.

Neff, Maggie, dom, b 546 Jackson st.

Neff, Odie, dom, b 546 Jackson st.

Nehren, Fred, lab Reeves & Co inc, Bloomington road.

Nehren, John F. (Carire), lab Reeves & Co inc, Bloomington road.

Nelson, R. M. (wid), h 637 Mechanic st.

Nenthup, August (Catherine), agt Cols Monument Co, h 703 Werner ave.

Nentrup, Clara, b 703 Werner ave.

PLUMBING  
GAS FITTING  
C. M. KELLER & CO.  
STEAM AND HOT  
WATER HEATING  
Phones: Citizens, 350  
C. U., - 47  
312  
Wash.

## DAVID STOBO

418 THIRD ST.

Of all the don'ts, don't buy a home without you get an Abstract.

Has the only Abstracts of the County. No Abstract can be relied on made from the Recorder's Index.

**THE DEMOCRAT**  
THE LARGEST CIRCULATION in the COUNTY  
The LEADER in County News.

- Nentrup, Emma, clk, b 703 Werner ave.
- Nentrup, Frank A. (Alice), wks Reeves & Co inc. 703 Reed st.
- Nentrup, Fred J., grocery 1202 7th st, b 703 Werner ave. Tlph Cols Citz 255.
- Nentrup, Martin, clk grocery, b 703 Werner ave.
- Neptune, Della, b 1222 6th st.
- Neptune, Thomas E. (Alwilda), wood-worker Reeves & Co, h 1222 6th st.
- Neptune, Webster (Lizzie), mach Reeves Pulley Co, h 1217 Mechanic st.
- Nevill, Edward (Emma), lab, h 1820 Highland ave.
- Neville, Wm. S. (Melinda), lab Reeves & Co inc, 814 Jackson st.
- Neville, Lee E., inspr Citz Tel Co, b 619 Wash st.
- Newbanks, John W. (Sarah E.), barber shop 518 Wash st, h 1210 Sycamore st.
- Newbolt, Walter (Minnie), lab Reeves & Co inc, h 135 Wash st.
- NEWBY, E. B. (Lillace), feed and wood yard, n e cor 4th and Mechanic sts, h 724 Hutchins ave. Tlph residence Cols Citz 383, store Cols Citz 29.**
- Newby, Jessie V., clk county treas, h 724 Hutchins ave.
- Newby, Leonard B., bkkpr Dunlap & Co, h 724 Hutchins ave.
- NEWCOMB, FRANK M. (Jennie M.), feed store 337 Jackson st, h 117 Franklin st. Tlph residence Cols Citz 319, store Cols Citz 143.**
- Newcomb, George (Emma), peddler, h 137 Wash st.
- Newcomb, John M. (Susan J.), bartender West Side saloon, h 213 4th st.
- Newcomb, Wm. E. (Susan), clk F. M. Newcomb.
- Newkirk, L. S. (Monta J.), brkman Penn R R Co, h 1325 Wash st.
- Newman, Ashton (Lutie A.), carp Reeves & Co inc, h 608 Wilson st.
- Nwminiser, Anna, dom, 1029 Wash st.
- Newson, Albert (Hattie), lab Reeves & Co inc, h 636 Wilson st.
- NEWSOM, I. K. (Ora S.), partner Jose Newsom & Son grocers, 416 418 423 4th st, h 1029 Washington st. Tlph Cols Citz 469.**

## HUGHES BROS.

LIVERY AND FEED STABLE

Corner Fourth and Franklin Sts. COLUMBUS.

PHONE: CITZ. 66

- NEWSOM, JOSE (Martha A.), prop Jose Newsom & Son grocery, 416 418 423 4th st, h 1033 Mechanic st. Tlph residence Cols Citz 378.**
- Newsom, Thomas C (Anna), tailor and gent's furnisher 404 5th and Wash, h 1011 Wash st.
- NEWSOM, JOSE & SON, grocers 416 418 423 4th st. Tlph Cols Citz 22, Cols C U 221.**
- Newton, Alonzo, farm lab, b 640 Franklin st.
- Newton, Clarence C, farm lab, b 640 Franklin st.
- Newton, George A., farm lab, b 640 Franklin st.
- Newton, Guy, student, b 1533 Franklin st.
- NEWTON, JOHN (Catherine), farmer, h 640 Franklin st. Tlph Cols Citz 236, farm Clifford 103.**
- Newton, J. Anderson (Georgia), shoe dealer, h 1533 Franklin st.
- Newton, Roy, mach, b 640 Union st.
- Newton, Thomas (Carrie E.), agt, 640 Union st. Tlph Cols Citz 240.
- Newton, Thomas A., mach Reeves Pulley Wks, b 640 Union st.
- Nickelson, Earl, Engrn Penn R R Co, h Sycamore and 14th st.
- NICKERSON, HENRY W. (Martha), justice of the peace, office 302 1-2 Washington st, h 1528 Franklin st.**
- Nickerson, John A. (Emma J.), mach Glanton's Furniture Factory, h 1511 Franklin st.

## W. E. McLEOD,

Dental Surgeon,

422 1/2 Fifth Street, Irwin's Block, COLUMBUS.

Phones: Citz. 610; C. U. 1301

**CHAS. S. BARNABY, Florist, Fifth and Union**

Phones: Citz. 116; C. U. 1261

HOMES in the Northwest,  
West and Southwest a  
Specialty.

**E. L. WILLIAMS, Y. K. H.**  
PHONES: C. U. 188; CITIZENS 197.

FARMS anywhere in Southern  
Indiana, Hardwood Lands  
a Specialty.

## ERNST STAHLHUTH

### Kink Korner Drug Store

**PRESCRIPTIONS A SPECIALTY**

Cameras and Photograph Supplies  
School Supplies and Druggist's Sundries

PHONE, CITIZENS 114

- Nicklaus, George (Mary A.), wks  
Reeves & Co inc, h 433 2d st.
- Nicholson, Anderson (Lucinda), lab,  
h 1006 Union st.
- Nicol, Cummings (Tillie), engr  
Lowe Bros Laundry, h 1618 Orinoco  
ave.
- Nicol, Zetta L, b 1618 Orinoco ave.
- Niehaus, Bernard (Alice), h 205 2d st.  
Tlph Cols Citz 569.
- Niemoeller, Fred H. (Minnie E),  
(Sheidt & Niemoeller Clothiers), 328  
Wash, h 818 4th st.
- Nienaber, Clara, h 127 2d st.
- NIENABER, GEORGE A. (Dora E.),**  
mgr "The Fashion" 308 Washing-  
ton st, h 633 Sycamore st.
- Nienababer, Minnie (wid Henry), h  
127 2d st.
- Niles, Harry G. C. (Mollie C.), barber  
W. F. Burns, b 601 2d st.
- Noblitt, Benj. F. (Maud), brakeman  
Penn R R Co, h 108 4th st.
- Noblitt, Edward, brakeman Penn R R  
Co, b 743 Wash st
- Noblitt, Mary F., student, 1040 Frank-  
lin st.
- NOBLITT, Q. J. druggist 529 Wash-  
ington st, h 1040 Franklin st. Tlph  
store Cols Citz 172.**
- Noblitt, Thomas J. (Honora M.), clk  
Q. J. Nosblitt, h 1236 Sycamore st.
- Noe, William T. (Pearl V.), blksmth,  
h 620 9th st.
- Nolte, Anna W., b 113 Lindsay st.
- Notling, Matilda (wid Frank), board-  
ing house, 703 Chestnut st.

Old Line Large Dividends

## K. D. H. REAP

District Agent

**Northwestern Mutual Life**

310 WASHINGTON ST.

Largest Purely American Co. Organized 1857

PHONE: CITIZENS 279

- Nordman, Ed., clk Morris, Rosenbush  
& Co, 1024 3d st.
- North Side School, 17th and Union ave
- North School, Sycamore and 12th sts.
- Norton, Jane D. (wid Jacob N.), h 629  
Chestnut st. Tlph Cols Citz 136.
- Norton, Mrs Ursula (wid W. Frank), h  
Nuckols, D. W., porter Henry Palmer's  
1037 Pearl st. Tlph Cols Citz 180.  
saloon, h 546 Jackson st.
- Nugent, Asa C., mechanic, b 1303 Me-  
chanic st.
- Nugent, Birdie, clk Lehman's Dry  
Goods Co, h 1303 Mechanic st.
- Nugent, Calvin L. (Fannie), engr at  
Reeves & Co inc, h 1303 Mechanic st.
- Nugent, Harry E., brakeman Penn R  
R Co, h 1303 Mechanic st.
- Nugent, Gerturde E., b 1303 Mechanic  
st.
- Nugent, Walter C., clk Bowlen & Fieg-  
enbaum shoe store, b 1303 Mechanic  
st.
- Oakes, Chas., polisher Orinoco Furni-  
ture Co, h 1516 Orinoco ave.
- Oakes, Herman (Louise E.), wood-  
worker Glanton's, 2d h e Big 4 R R  
on 13th st.
- Oakes, Louis (Louisa), hardwoor fin-  
isher Orinoco Furniture Co, h 1602  
Orinoco ave.
- Oakes, Maggie (wid George), h 1516  
Orinoco ave.
- Oberwitt, Christena (wid J. Fred), h  
821 Pearl st.
- Oberwitt, Minnie, seamstress, b 821  
Pearl st.
- Oblander, Eva, dom, h 821 Franklin  
st.
- Oblander, Geo. (Louise), clk Reben-  
nack Bakery, h 717 4th st.
- O'Brien, Henry, blksmth, b 637 4th  
st.
- O'Brien, Emma (wid Frank), cook  
Miller Bros Restaurant, r 436 4th st.
- O'Connor, Bridget, h 101 4th st.
- O'Connor, John (Johanna), lab, h 101  
4th st.
- O'Connor, Richard J. (Catharine),  
chief draftsman Caldwell & Drake  
Iron Wks, h s w corner 10th and  
Hutchins ave.
- O'Dell, Oscar, lab Columbus Handle  
and Tool Co, h 1218 6th st.
- O'Donnell, Charles (Johanna), brick-  
layer, h 737 Hutchins ave.
- O'Donnell, Wm. V., student Indiana  
Univ, b 737 Hutchins ave.

## THE RINGER STUDIO

525 1/2 Washington St.

PHONE, CITIZENS 544

DAILY TIMES 7 Times a Week  
By J. N. MARSH  
JOB PRINTING  
WEEKLY TIMES  
By J. N. MARSH & SON

OGDEN, DORE (Laura E.), mgr Western Union 332 5th st, h East Columbus. Tlph residence Cols Citz 280, Cols C U 280.

Ohaver, William R. (Martha), carp Reeves & Co inc, 724 Union st.

Okey, Henry P. (Mona), mldr Reeves Pulley Co, h 643 Maple ave.

Okey, J. D. (Minnie), foreman Reeves Pulley Co, h 728 Cottage ave. Tlph Cols Citz 191.

OLDHAM, GRANVILLE L., M D (Clarissa C.), physician, h 1203 Pearl st. Tlph Cols Citz 637.

Oliver, Frank M. (Lena), mach Hege & Co, h East Cols, b Maple ave.

Olmstead, James F. (Mary E.), lab Reeves & Co inc, h 1027 4th st.

Olmstead, George F. (Rebecca), blk-smth helper, h R R No. 7.

O'Neal, John J., pattern-maker Caldwell & Drake Iron Wks, b 705 Wash st.

O'Neel, Walter G. (Katie), mach Reeves Pulley Co, h 825 Chestnut st.

O'Neil, Emma, b 718 Wilson st.

O'Neill, Minnie, seamstress, h 729 Mechanic st.

Ong, Carrie, student, b 603 Pearl st.

Ong, David Graham, studennt, b 603 Pearl st.

ONG, LEWIS K. (Anna G.), cashier People's Saving and Trust Co, h 603 Pearl st. Tlph residence Cols Citz C U 2691.

ORINOCO FURNITURE CO, 17th and Orinoco ave, Wm H. Lincoln pres, George H. Lucas secy and treas. Tlph Cols Citz 845, Cols C U 24.

Orinoco Hotel, 1617 Orinoco ave, Bert Kellenberger, propr.

Orinoco Tanning Co, 23d st and Highland ave; W. E. Springer, receiver; Arthur Overstreet, pres and treas; Jesse Overstreet, Indianapolis, vice-pres; Francis J. Crump, sec. Tlph Cols Citz 821; Cols C U 1111.

Orman, Arthur (Lulu), lab Reeves & Co inc, h 610 Wilson st.

Orn, Albert A., lab Reeves & Co inc, h 227 1/2 Wash st.

Orr, Ella M, student, b 1309 Franklin st.

Orr, L. D. (wid A. W.), h 637 Mechanic st.

Orr, Pence B, law student, b 1309 Franklin st.

ORR, LAWRENCE F., draft clerk First National Bank, b 1309 Franklin st.

**S** We Lead, Others Follow. **W**  
**T** Sawin Hardware Co. **A**  
**O** HOPE **G**  
**V** Hardware **O**  
**E** Buggies **N**  
**S** Implements **S**

Orrill, Millard F. (Mary A.), carriage blk-smth 331 Franklin st, h 502 Union st.

Orrison, James E., hotel clk Commercial Hotel, Jackson st.

Orttel, Christopher (Hester), engr Glanton's Furniture Factory, h 844 Cottage ave.

Osborn, Joseph (Mary J.) jan Reeves & Co, h 1120 7th st.

Osborn, Sandford, lab, b 1120 7th st.

Osborne, Charles, lab, b Wash and 16th sts.

Osborn, John (Anna), plasterer, h Wash and 16th sts.

Oster, Rev. Andrew, pastor St Bartholomew Catholic church, h 731 Sycamore st. Telp Cols C U 1441.

Otto, Earnest (Selma), h 629 4th st.

Otto, Marie H., student, b 934 Mechanic st.

OTTO, THEO E. (Emma S.), prescription druggist 402 Washington st, h 934 Mechanic st. Tlph residence 260, store Cols Citz 43, C U 43.

Overstreet, Arthur (Hattie C), pres Orinoco Tanning Co, h 1034 Wash st. Tlph Cols Citz 495; Tlph Cols C U 1001.

Owens, Chas. A. (Mary Baker), truckman Penna Ry, 616 2d st.

Owens, Charles, Reeves Pulley Wks, rms 616 2d st.

Owens, Elizabeth M. (wid Benj), h 914 Chestnut st.

**Wm. Schooler**  
**LIVERY and SALE STABLE**  
**320 Fourth St., Columbus**  
 A specialty of Buying and Selling Horses  
 Phones: Citz. 31; C. U. 36

## Elmer E. Dunlap

**ARCHITECT**

**P. O. Building, COLUMBUS**

**Phone: Citizens No. 513**

- Owens, George C. (Emma), carrier R F D Cols 4, h 1022 9th st.  
 Owens, James (Ellen), carp Reeves & Co inc, h 1429 Franklin st.  
 Owens, Guy S, lab, b 914 Chestnut.  
 Owens, Mary Jane (wid of James), h 1332 Franklin st.  
 Owens, Matilda, b 1429 Franklin st.  
 Owens, Ralph H. (Mary), fireman city pd fire department, 423 Pearl st. Tlph Cols Citz 272.  
 Owens, Temple H., student, b 914 Chestnut st.  
 Oyrowsky, Joseph (Bessie), carver Orinoco Furn Co, h 1621 Orinoco ave.  
 Pace, Geo. W. (Ida A.), lab Reeves & Co inc, h 621 Chestnut st.  
 Pace, Minnie, opr C U Tlph Co, b 621 Chestnut st.  
 Pair, Joseph, b 334½ Wash st.  
 Palmer, Anna, dom, b 524 Sycamore st.  
 Painter, Mrs. Daisy B., b 1234 Mechanic st.  
 Palmer, Edward P, painter Reeves & Co, 721 Brown.  
 Palmer, Elmer, agt Prudential Ins Co, b Sanatarium.  
 Palmer, George W, retired, b 1028 Mechanic st.  
**PALMER, HENRY P., prop Marble Hall Saloon 330 Jackson st, h. Tlph Cols Citz 307.**  
 Palmer, Roxalena (wid Joshua), 721 Brown st.

## F. W. FEHRING

—DEALER IN—

**STAPLE AND FANCY GROCERIES**

**201 WASHINGTON STREET  
COLUMBUS**

**Phone: Citz. 320**

- Palmer, Seth W. (Alberta), agt, b 743 Wash st.  
 Pardieck, Harry F. (May), carp Reeves & Co, h 614 Hutchins ave.  
 Pardieck, Laura, dom, h 742 Chestnut st.  
**PARKER, BENJAMIN W. (Alma), mayor of city of Columbus, partner Hauser & Parker, pharmacists 401 Washington st, h 1004 Chestnut st. Tlph residence Cols Citz 518.**  
 Parker, Hazel, student, b 624 Mechanic st.  
 Parker, Walter Samuel, lab Reeves Pully Co, b 904 4th st.  
 Parker, William Eddy (Josephine T.), retired farmer h 624 farmer,  
 Parker, Willis I. (Bessie E.), clk Hauser & Parker, 401 Wash, h 1010 Chestnut st.  
 Parsley, Sarah A. (wid James), h 134 Jackson st.  
 Pasley, Frank (Lotta E.), lab, h 635 Wilson st.  
 Patram, Jesse F. (Carrie), clk J. C. Condon, h 914 Mchanic st.  
 Patrick, Edward E. (Ora M.), engr Reeves & Co inc, h 721 Chestnut st.  
 Patrick, Henry C. (Phoebe), lab at Reeves & Co inc, h 1519 Union st.  
 Patrick, W. L. (Nannie M. Orinoco Grocery Store, h 1721 Highland ave. Tlph Cols Citz 843.  
 Patten, James (Sara), lab, West 6th st.  
 Patten Roy, lab, b w 6th st.  
 Patten, Wm., lab Henry's barber shop, b w 6th st.  
 Patterson, Bennett (Jennie R.), liveryman 217 Franklin, h 502 2d, councilman 2d ward. Tlph Cols Citz 146.  
 \*Patterson, Cromo, b 818 Wilson st.  
 Patterson, Catherine S., h 818 Wilson.  
 Patterson, Edna B., clk at McCaulay & Co., b 1228 Pearl st.  
 Patterson, Frederick H., emp Henry Howe Livery, h Nashville, b Haye's Boarding House.  
 Patterson, H. A., grocery 240 Jackson st, h 1228 Pearl st. Res tlph Cols Citz 278; store tlph Cols Citz 262.  
 Patterson, rIwin B, b 1228 Pearl st.  
 Patterson, Joseph T. (Vida), h 819 6th st.  
 Patterson, Joseph (Mary), tmstr, h 818 Wilson st.

**E. L. McKINSTER**  
 227 Washington Street Citz. Phone 443

**NEW AND SECOND-HAND  
Furniture, Stoves, Etc.**  
 General Repairing a Specialty



Patterson, Joseph (Margaret E.)  
 propr Wagon Yard 344 Jackson, h  
 205 4th st.

\*Patterson, Katie, b 818 Wilson st.  
 Patterson, Lulu D, bkkpr Natl Mach  
 Wks, h 502 2d st.

Patterson, Mollie, b 818 Wilson st.  
 Patterson, Oliver P. (Laura), Carmi-  
 chael & Patterson, poultry dealers.  
 Tlph Cols Citz 210.

Patterson, Sarah M. (wid Mathew J.),  
 b 1121 Pearl st.

Patterson, Stella A., student, b 819 6th  
 st.

\*Patton, A Jackson (Elizabeth J),  
 cook, b 544 Jackson.

Payne, Albert, emp Bert Bernard, h  
 West 6th st.

Payne, David M. (Susan), lab Colum-  
 bus Handle and Tool Co, W 6th st.

Pearce, J. C. W. (Lou E.), jeweler,  
 store Hacker blk, 6th st, h 723  
 Franklin st.

Pearce, Herman, carver, b 1704 19th.

Pearce, Roscoe F. (Pearl), pipe fitter  
 Reeves & Co, h 608 Hutchins ave.

Pearson, Fletcher R. (Belle), confec-  
 tions 532 Wash st, h 437 2d st and  
 Franklin. Res tiph Cols Citz 649.

**PEDRICK, JOSEPH B.** (Lucretia),  
 mach Reeves Pulley Co, h 503 Cal-  
 ifornia st.

Peek, Amanda, b 18th and Elm sts.

Peek, Thomas G. (Clara), custodian  
 courthouse, h 18th and Elm sts.

Peercy, John, fireman Penn R R Co,  
 h Mechanic st bet 12 and 13th sts.

Peggs, Ary A. (Anna), lab, 1459 Chest-  
 nut st.

Peggs, Edith M., seamstress, b 908  
 Sycamore.

Peggs, Mary E. (wid James R.), b 720  
 9th st, h 908 Sycamore st.

Pence, David D., student Purdue, 1309  
 Franklin st.

**PENCE, GEORGE** (Rose Edith), acct,  
 h 1309 Franklin st. Tlph Cols Citz  
 412.

Pence, George B, divinity student, b  
 1309 Franklin st.

Pence, Nancy (wid David), b 1309  
 Franklin st.

Pence, Pliny Jacob, clk Robt. Lien-  
 berger, h 1309 Franklin st.

Pennabaker, Anderson, lab, h 1901 Cal-  
 ifornia st.

Pennabaker, Birdie, dom, 708 7th 3d st.

Penabaker, Lillie, b 1901 California st.

## A. E. Hartman

**POULTRY  
 EGGS AND BUTTER**

**317 FRANKLIN STREET**

**PHONE: CITIZENS 113**

Pennabaker, Peter (Ella), lab, 1902  
 Union st.

Pennabaker, Modie, lab, b 1902 Union  
 st.

Pennabaker, Randall, lab Mooney &  
 Sons, b 906 Jackson st.

Pennabaker, Robt. (Mary), lab Mooney  
 & Sons, 1901 N California st.

Pennabaker, Wm., lab Mooney & Sons,  
 h 906 Jackson st.

Penning, Retta (wid Phillip), seam-  
 stress, h 313½ Wash st.

Penning Theta, opr C U Tlph Co, b  
 313½ Wash st.

**PENNSYLVANIA LINES** (P C C &  
 St L R R), 7th and Jackson sts, O.

B. Sappington agent. Tlph freight  
 office Cols Citz 13 Cols C U 13,  
 yard Cols Citz 276.

**PENTZER, O. W.** (Adaline), (O. W.  
 Pentzer & Son), artist over First  
 National Bank, h 1608 Union st.

Tlph residence Cols Citz 823.

Pentzer, Theodore C., draughtsman El-  
 mer E. Dunlap, rm 7 P O bldg, h  
 1608 Union st.

**PEOPLES' SAVINGS AND TRUST**  
 Co, (capital \$50,000), 435 Wash-  
 ington st, M. O. Reeves pres, H. L.

Rost vice pres, H. M. Campbell  
 secy, L. K. Ong cashier, J. W. Suv-  
 erkrup asst cashier. Tlph Cols  
 Citz 647, C U 2231.

Pepper, Joseph C. (Ida), lab Reeves  
 & Co, h 511 1st st.

Pepper, Joseph C. (Ida), lab Reeves  
 & Co, h 511 1st st.

Pepper, Joseph C. (Ida), lab Reeves  
 & Co, h 511 1st st.

Pepper, Joseph C. (Ida), lab Reeves  
 & Co, h 511 1st st.

## A. P. ROOPE, M. D.

Practice limited to diseases  
 of the

**EYE, EAR, NOSE AND THROAT.**

Office Cor. 6th and Washington

Both Phones **COLUMBUS**

**LIENBERGER**  
 5TH AND WASHINGTON

**Tailor, Hatter and**  
 Phone  
 Citizens 568  
**Gents' Furnisher**

City Engineer.

County Surveyor.

**Wm. H. Rights**

CIVIL ENGINEER

Surveys, Plans, Estimates and Specifications

PHONE  
CITIZENS 476

**Columbus**

Perkinson, Clifford B., timekeeper P. H. McCormack & Co, b 745 Franklin st.

Perkinson, James H, shipping clk Cols Saddlery Co, b 745 Franklin st.

Perkinson, James M. (Estelle A.), mach Reeves & Co Inc, h 645 Maple ave.

Perkinson, James W. (Mary F.), contractor, h 745 Franklin st. Tlph Cols C U 161.

Perkinson, Wm., clk Lehman Dry Goods Co, h 745 Franklin st.

Perry, Kate, clk E. Sergeant & Co, 412 Washington st, b 915 Pearl st. Tlph

Perry, Margaret (wid of Arnold), h 915 Pearl st. Cols Citiz 611.

**PERRY, JAMES M. (Amanda E.),** retired farmer, h 806 Franklin st. Tlph Cols Citiz 134.

Perry, Samuel R, mldr Reeves & Co inc, 604 Sycamore st.

Pertlepaugh, Samuel, labor Reeves & Co inc, b 3d st.

Petering, Alexander (Josephine), harness maker Columbus Saddlery Co, h 1233 Wash st.

Peterson, Charley, lab Benefiel, b 341 2d st.

Pfeifer, Christena (wid John), b 421 2d st.

Pfeifer, Frank (Grace F.), h 323 2d st.

Pfeifer, Justina (wid Jacob), h 718 Mechanic st.

CALL ON

**Donner & Reeder**

429 Washington St.

For Expert Watch Repairing and Artistic Engraving.

Testing Eyes and Fitting Lenses a Specialty

"Honest Dealing" is our motto.

Pfeiffer, George (Mary), carp, h 1022 Sycamore st.

Pfeiffer, James, bartender Matt Pfeiffers, b 1018 8th st

Pfeiffer, Kate (wid Jacob), h 523 1st st.

Pfeiffer, Martin L., carp, h 323 2d st.

**PFEIFFER, MATT (Mary),** saloon 528 Washington st, h 1018 8th st. Tlph residence Cols Citz 441, saloon Cols Citz 440.

Pfeiffer, Mollie (wid Chas.), h 334 1/2 5th st.

Pfeiffer, Wilma, student, h 1018 8th st.

**PHELPS, J. C., (Callie R.),** real estate, h 732 Washington st.

**PHERIGO, JOHN MARSHALL (Very),** mail carrier, h 1303 Washington st.

Pherigo, James E., mach Reeves & Co inc, h 513 California st.

Phillips, Allison Malesha, tmstr Moon-ey's tannery, h 533 1/2 Wash st (rear)

**PHILLIPS, ALBERT W.,** deputy county clerk-elect, office court house, h 603 Sycamore st.

Phillips, Bertha, dom, 724 Wash st.

Phillips, Edward S., lab, b 1017 8th st.

Phillips, Frank, harness maker Cols Saddlery Co, b 219 Mechanic st.

Phillips, Geo, salesman, 219 Mechanic st.

Phillips, James (Belle), painter, h 1343 Wash st.

**PHILLIPS, JOHN W. (Florence E.),** sheriff Bartholomew county, h county jail.

Phillips, Kate W. (wid J. M.), b 1017 8th st.

Phillips, Lillian E., b 417 Pearl st.

Phillips, Rosa (wid Geo), h 417 Pearl st.

Phillips, William M. (Ella), lab Reeves & Co inc, h N Cherry st, R R No. 2.

Phillips, Willis N. (Hannah J.), peddler, h 127 Wash st.

Pickens, James LaFayette (Mary A.), blkcmth Reeves Pulley Co, h 518 Chestnut st.

Pickens, John (Anna), retired, h 529 Pearl st.

Pickens, John M., lab Griffith & Keller, b 529 Pearl st.

Pickens, Michael J., clk Griffith & Keller, b 738 4th st.

Pickens, Nona, b 529 Pearl st.

Piel, Bertha N., comp Times office, b 724 Sycamore st.

**HARRY MCCORMACK**  
**MENS' FURNISHER**  
 DENIS BLOCK  
 ST.

**PIEL, EMMA, b 623 5th st.**  
Piel, George J., bartender Jack's Place, b 623 5th st.  
Piel, Henry J. (Martha), mgr Piel's Baking Powder Co, h 623 5th st.  
Piel, Mary E. (wid Henry), h 623 5th st.  
Piel, Sophia (wid John), 724 Sycamore st.  
Pierce, Herman, lab Orinoco Furniture Factory, b 1704 19th st.  
Pierce, Roscoe, lab Reeves & Co inc, h 608 Hutchins ave.  
Piercefield, Florence, waitress Hotel St Denis.  
Piercefield, Ray, lab, b 323 1st st.  
Piercy, John W. (Cozzett), engr on Penn R R Co, h 1325 Mechanic st...  
Pierson, M. W. (Elizabeth), salesman, h 719 Maple ave. Tlph Cols Citz 382.  
Ping, Amos D., lab Cols Handle and Tool Co, b 601 Union st.  
Ping, Caroline (wid John), h 906 (short) Wilson st.  
Ping, Charles L. (Minnie M.), shipper handle factory, b 1503 Chestnut. Tlph Cols Citz 294.  
Ping, Clarence J., lab, b 420 Lindsey, h 18 4th st.  
Ping, Edward (Addie), bricklayer, 803 Union st.  
Ping, Elmer (Melvina), foreman Handle and Tool Co, 1462 Chestnut st.  
Ping, Harrison (Anna A.), lab, h 902 (short) Wilson st.  
Ping, Harrison (Sarah M.), lab Cols Handle and Tool Co, h 601 Union st.  
Ping, James (Dora), mach Reeves & Co inc, 1224 Union st.  
Ping, James H. (Sarah M.), lab, 420 Lindsey st.  
Ping, John H., cement contr, 1117 Cottage ave.  
**PING, JOHN T. (Becky), boarding house 211 Washington st, b same.**  
Ping, Margaret M., b 420 Lindsey r 18 4th st.  
Ping, Maud, stenog Kinney & Kinney, insurance, b 601 Union st.  
Ping, Minnie, b 601 Union st.  
Ping, Thomas B. (Elizabeth), carp, h 1117 Cottage ave.  
Ping, Wesley, lab Glanton's, b 906 (short) Wilson.  
Piper, James (Addie May), currier, Mooney & Son, 238 8th st.  
Pitman, Chas. (Sarah E.), watchman Orinoco Tannery, h N Highland ave.

**Davidson & Henderson**  
**UNDERTAKERS**  
**Dealers in Furniture, Stoves and Household Goods**  
601, 603, 605, 607 Washington Street  
Odd Fellows Block  
Both Phones No. 3  **Columbus, Ind.**

Pitman, William F. (Alice), lab Reeves & Co inc, h 625 Chestnut st.  
Pittman, Nancy J. (wid John), h 240 Jackson st.  
Pittman, Alexander (Nancy J.), h 109 Fourth st.  
Pittman, Blanche, b 103 Franklin st.  
Pittman, Charles, tmstr, b 1413 Franklin st.  
Pittman, Jemima, dom, 614 Wash st.  
Pittman, Nancy (wid John), 240 1/2 Jackson st.  
Pitts, William, cook Hammond's cafe, b 528 Jackson st.  
Plumb, John (Rosena), lab, 1431 Sycamore st.  
Plunket, John (Elizabeth), lamplighter Penn R R Co, h 1521 Mechanic st.  
Plunkett, John, student, b 1521 Pearl st.  
**PLUNKET, THOMAS (Sarah E.), supervisor Penn R R Co, h 1421 Pearl st.**  
Poffenbarger, Clinton B. (Josie), foreman finishing dept Orinoco Furniture Co, 733 Chestnut st. Tlph Cols C U 2961.  
Poffenberger, Hezekiah (Sina E.), retired blksmith, b 414 1/2 3d st.  
Polen, Anna, b 741 Reed st.  
Polen, Harry E., clk in H. Tooley's Grocery, b h 1501 Union st.  
Polen, William P. (Eliza A.), clk in Tooley's grocery store, h 1501 Union st.

**VISIT**  
**Bruning's Bazaar**  
**403 WASHINGTON STREET**  
**Columbus**

**F. J. MEYER**  
**DRY GOODS, QUEENSWARE, CARPETS**  
 Cor. Third and Washington Streets. Both Phones.

# We Will Bond You

**THE UNITED STATES FIDELITY & GUARANTY CO.**  
**JOHN BYNERSON. Attorney-in-Fact.**

206

CITY OF COLUMBUS.

## McSWEENEY

The only store in Columbus that does not carry shoddy shoes.

SOLE AGENT

"Dorothy Dodd" "Walk-Over"

PRICES RIGHT.

408 WASHINGTON STREET.

- Poling, Frank (Rosa), lab at Columbus Handle and Tool Co, h 1803 Home ave.
- Poling, Oscar E., handlemkr, b 1803 Pool, Chas. E., Cols Handle and Tool Home ave. Co, 4 Volmers ave.
- Pool, Susan (wid S. P.), 4 Volmers ave.
- Pope, Fannie, b 725 Pearl st.
- Pope, Linnie H. (wid J. F.), h 538 Pearl st. Tlph Cols Citz 512.
- Pope, Martha A. and Wm. B., b 725 Pearl st.
- Pope, Henry, carp rms 436 1st st.
- Pore, Angelina, dom, b 820 Brown st.
- Porter, Mrs. Addie (wid Richard), cashier Lehman Dry Goods Co, h 1217 Pearl st.
- Porter, Edward D., student, b 1217 Pearl st.
- Ports, Enfield, h 45 4th st.
- Ports, Jasper, hostler Wm. Schooler Stable, 45 4th st.
- Ports, Milo C., 45 4th st.
- Postoffice, 546 Wash st., Wm. A. Stevens, postmaster. Tlph Cols Citz 175.
- Postal Telegraph-Cable Co. Hotel St Denis, James J. Lash, mgr. Tlph Cols Citz 64; mgr's res tlph Cols C U 134; Tlph Cols C U 64.
- Potter, Charles E. (Sarah J.), garbage inspr, h 822 Hutchins ave. Tlph Cols Citz 585.
- Potts, John, carp Penn R R Co, b 638 Mechanic st.

## Columbus Osteopathic Sanitarium

1230 WASHINGTON ST.

Dr. E. S. Morrow, Physician in Charge

Consultation Free  
 Charges Reasonable

- Potts, Lewis M. (Martha C.), master bridge carp Penn R R Co, h 638 Mechanic st. Tlph Cols Citz 105.
- Potts, Ross A, clk Penn R R Co, b 638 Mechanic st.
- Poulten, Adrie (Sarah), flagman Penn R R Co, 112 2d st.
- Poulten, Agnes, opr Citz Tlph Co., h 112 2d st.
- Poulton, Benjamin H. (Clara M.), wks Reeves & Co inc, 116 2d st.
- Poulton, Benj. J. (Clara), lab Reeves & Co, h 1040 4th st.
- Poulton, Joseph, wood-worker Glantou's, h 112 2d st.
- Poulton, Nicholas, lab, 112 2d st.
- Powell, Joseph (Mary), lab Reeves & Co inc, h 524 10th st.
- Powell, Nora A., b 524 10th st.
- Powell, Mode (Myrtle M), lab Reeves & Co inc, h N Jackson st.
- Prall, Jesse A., sol Metp Life Ins Co, 607 1/2 Wash, b 213 4th st.
- PRALL, JAMES W. D D S (Edna C.), (Prall & Denison) dentist, Lucas block, h 506 5th st. Tlph Cols Citz 50.
- PRALL & DENISON, (J. W. Prall D D S and George H. Denison D D S), dentists rooms 6 7 8 9 Lucas block Washington st. Tlph Cols Citz 25, Cols C U 191.
- Prather, Calvin, lab, b 806 Brown st.
- Prather, Elizabeth (wid J. C.), b 1006 5th st.
- Prather, Herschel, emp Bert Bernard h 114 Jackson st.
- Prather, Mary E. (wid J. Wm.), b 114 Jackson st.
- PRATHER, ROBERT W. (Effie M.), (Lyle & Prather) saloon 641 Jackson st, h 114 Jackson st. Tlph residence Cols Citz 313, saloon Tlph Cols Citz 535 Cols C U 501.
- Prather, Thomas B. (Pink Keith), ins agt, h 803 8th st.
- Presbyterian Church, 7th and Franklin st.
- Prewitt, Chas A. (Minnie), varnisher Reeves Pulley Co, h 912 4th st.
- Prewitt, Jessie, Cooper, Schinerer & Son, b 731 Union st.
- Prewitt, Wm. H. (Lenora), leather-worker Mooney & Sons, h 731 Union st. Tlph Cols Citz 83.
- Price, Katherine, stenog, E. L. Williams, h 1233 Franklin st.
- Price, Mrs. Delilah, h 1308 Mechanic st.

# Jos. Trenenschuh

**FANCY GROCERIES**  
 Everything to Eat  
 Both Phones 530 5TH ST.

- Price, Mrs Eliza (wid Dr. W. H.), h 625½ Wash st. Tlph Cols Citz 312.  
 Price, L. Grace, tchr Public Schools, b 1308 Mechanic st.  
 Price, John (Lizzie), brakeman Penn R R Co, h 1329 Franklin st.  
 Price, Oscar G., clk Penn depot, h 1233 Franklin st.  
 Pruitt, Bertha, dom, 1105 Wash st.  
 Pruitt, Charles P. (Theresa), engr C H & D R R, h 204 3d st.  
 Pruitt, Theresa (wid Chas. P.), propr Hustler millinery store 423 Wash st, h n e 3d and Brown sts.  
 Pruitt, Ethel, milliner, The Hustler, h 204 3d st.  
 Pruitt, Ova, dom, b 519 Pearl st.  
 Pugh, Myrtle, dom, b 724 Wilson st.  
 Pulse, Mrs Maggie, h 1503 Chestnut st.  
 Pumphry, Roy, tel opr Big 4, b 818 3d st.  
 Pulse, Wm. W., barnman Wm. School er Livery, rms same.  
 Pumphrey, Willard (Mary A.), engr elevator, h 121 Mechanic st.  
 Purtlebaugh, Frank (Lina), lab, h Wash st 1st h n 16th. R. F. D. no. 3.  
 Purtlebaugh, Samuel, lab Reeves & Co, h 4th st, bet Sycamore and Chestnut st.  
 Puterbaugh, Ernest J, harness maker, b 1224 Franklin st.  
 Puterbaugh, Orville C. (Ella M), harness maker, h 1224 Franklin st.  
 Pyatt, August M., lab Reeves & Co, R. R. No. 7.  
 Pyles, Elmer, lab Reeves & Co, h 1221 Mechanic st.  
 Pyles, Emma, tailoress Hilger Bros, b 1221 Mechanic st.  
 Pyles, Frank (Nannie), lab, h 118 4th st.  
 Pyles, Franklin R, lab on farm, b 1435 Union st.  
 Pyles, Irwin, lab Reeves Co inc, b 807 3d st.  
 Pyles, Joseph, lab Volland's hardware, h 1221 Mechanic st.  
 Pyles, Joseph, h 118 4th st.  
 Pyles, Nancy (wid of James), h 1221 Mechanic st.  
 Pyles, Noah (Phœbe C.), porter Hotel St. Denis, h 511 2d st.  
 Pyles, Roy F., driver, b 1435 Union st.  
 Pyles, Tillis E., Columbus Handle and Tool Co, 1435 Union st.  
 Quick, Anna M., housekeeper, 1031 5th st.

**CITY**  
**Horseshoeing Shop**  
 315 Fourth Street  
**COLUMBUS, INDIANA**  
**JOE STOBO, Prop.**

- Quick, Charles E., student, b 1031 5th st.  
 Quick, Effie, student, b 1004 Chestnut st.  
 Quick, Frank A. (Stella), carp Hege & Co, h 1327 9th st.  
 Quick, Lillian, tchr Central School, r 637 Mechanic st.  
 Quick, Louetta, student, b 1031 5th st.  
 Quick, Mable, comp, 1031 5th st.  
 Quick, Melissa (wid Josiah T.), h 742 Werner ave. Tlph Cols Citz 418.  
**QUICK, OSCAR J., b 742 Werners ave.**  
**QUICK, TUNIS G. (T. G. Quick & Co), fuel and general feed store 537 cor 4th and Mechanic sts, h 616 Franklin st. Tlph Cols Citz 253.**  
 Quillen, Melissa E., b 1517 Wash st.  
 Quillen, Ora Elmer, handlemaker, Cols Handle and Tool Co, b 1517 Wash st.  
 Quillen, Solomen, shoemaker 419 Wash, h 1517 Wash st.  
 Ragsdale, Roy C. (Mamie), mach Reeves & Co, h 830 Cottage ave.  
 Ramsey, James D., lab Cols Handle and Tool Co, h 1033 4th st.  
 Randall, Pleasant W. (Sarah A.), retired, h 1213 Mechanic st.  
 Randolph, Susan, dressmkr, h 9th and Union st.  
 Rankin, Boyd D. (Anna), mach Reeves & Co inc, h 1134 7th st.  
 Rapp, Grace M., stenog Reeves & Co inc, b 537 Pearl st.

**BUY YOUR**   
**Steel Ranges**  
**Cooking and Heating Stoves**  
**Hardware**  
**Binders, Mowers and Bicycles**  
 OF  
**FRED. VOLLAND**  
 Highest Quality Lowest Prices

**Q. J. NOBLITT, DRUGGIST**  
 The best line of WALL PAPER in Columbus, at  
 NOBLITT'S  
 529 WASHINGTON ST.  
 PHONE 172

**CHAS. S. BARNABY, Florist, Fifth and Union**  
 Phones: Citz. 116; C. U. 1261

CAPITAL, \$100,000.00  
**Columbus, Ind.**

**LEIDORE'S**  
**Model Meat Market**

WHOLESALE AND RETAIL DEALERS IN  
**FRESH AND CURED MEATS**  
**611 Washington St., Columbus**  
 Phones: Citz. 41; C. U. 1951.

**FIRST NATIONAL BANK**

- Rathsmann, Carl R. (Stella N.), baker, Kitzinger's Bakery, h 534 1st st.
- Raynor, T. Frank, supt Cols Saddlery Co, b Stuckey House.
- Rea, Sallie, housekpr, b 1636 10th st.
- Reap, Anna, stenog John Ryerson law office, h 531 E 1st st.
- Reap, James (Emma C), truant officer, h 531 1st st.
- Real Estate Exchange, postoffice bldg, Frank D. Harger, propr.
- REAP, K. D. H. (May E.), agent Northwestern Mutual Life Insurance Co, office 310 1-2 Washington st, h 1114 Franklin st. Tlph residence Cols Citz 158, Cols C U 2941.
- Reasor, Wm. G., bartender Matt Pfeiffer, b 524 Wash st, rms, 528 1/2 Wash st.
- REBENNACK, JOHN W. (Elizabeth), baker and confectioner 615 Washington st, h 615 1-2 Washington st. Tlph Cols Citz 227, Cols C. U 89.
- RECTOR, EDWARD R. (Anna L.), foreman Penn R R Co, h 611 Jackson st. Tlph Cols Citz 498.
- Redenbough, John H. (Elizabeth R.), feed dealer 1032 7th st, h 1032 7th st. Tlph Cols Citz 138.
- Rediker, William F. (Margaret), carp Hege & Co, h 1322 Pearl st.
- Redman, Ed. (Ary), painter Reeves & Co, 612 Chestnut st.

- Redman, Elizabeth C. (wid Thomas R), h 1531 Pearl st.
- Rdman, L. G. (Alice D.), retired, h 725 Sycamore.
- Redman, Laura, seamstress, b 614 Chestnut st.
- Redman, Lucy (wid Edgar sr.), h 614 Chestnut st.
- Red Men Hall, 422 1/2 5th st.
- Reed, George I. (Melinda F.), lab Reeves & Co inc, h 811 3d st.
- Reed, J. W., lab Reeves & Co., inc, b 1218 6th st.
- Reed, Melissa J., h 603 Chestnut st.
- Reed, William B. (Jessie P.), inspctr Citz Tlph Co, h 1903 Highland ave. Tlph Cols 102 877.
- Reeder, Jesse E. (Bessie), mgr Donner's jewelry store, h 732 Chestnut st.
- Reeves, Alta D. b 912 5th st.
- Reeves, Chas., hostler for Shea & Fahy, b 605 2d st.
- Reevs, Charles S., wks Reeves & Co inc, b 605 2d st.
- REEVES, CHARLES A. (Monta), with Reeves & Co inc, councilman 3d ward, h 729 Mechanic st. Tlph Citz 419.
- Reeves, Elva, student, b 621 Mechanic st.
- REEVES, GIRNIE L. (Maud), secretary Reeves Pulley Co, h 913 5th st. Tlph Cols Citz 165.
- Reeves, Jeffie I, student, b 621 Mechanic st.
- Reeves, Jennie, housemaid, b 605 2d st.
- REEVES, J. N. DALLAS (Mary), h 521 Mechanic st. Tlph Cols Citz 242.
- Reeves, Laura, Citz Telph Co, b 605 2d st.
- Reeves, Lewis, mach Reeves Pulley Co, h 521 Mechanic st.
- Reeves, Lina S. (wid Jefferson B.), tchr City Public Schools, h 621 Mechanic st. Tlph Cols Citz 95.
- Reeves, Mack (Emma), wks Reeves & Co inc, h 131 Washington st.
- REEVES, MILTON O. (Amanda O.), vice pres Reeves Pulley Co, pres Peoples' Saving and Trust Co, h 812 5th st. Tlph Citz 87.
- REEVES, MARSHALL T. (Louisa J.), pres Reeves & Co inc, h 722 5th st. Tlph Citz 49, Cols C U 2551.
- Reeves, Nancy J. (wid Milton M.), h 738 5th st. Tlph Cols Citz 470.

**COLUMBUS**

**Fuel and Ice Co.**

DAN. CROW, Manager.

BOTH PHONES { CITZ. 12  
 C. U. 121

No. 1066  
 F. T. CRUMP, Pres't  
 H. GRIFFITH, Vice-Pres't  
 FRANK GRIFFITH, Cashier

**DR. A. RICE**

**PRIVATE SANITARIUM**

Both Phones. Cor. 8th and Washington



**ARNOLD & CO.**  
The Jeweler and Optician  
421 WASHINGTON STREET

Reeves, Thomas (Margaret), lab, 605 2d st.

Reeves, Thomas R. (Nidy), horseman, h 528 2d st.

**REEVES & CO INC**, manufacturers of threshing machinery, sawmills, etc, 5th and Wilson sts, M. T. Reeves pres, Fred Doeller vice pres and treas, C. S. Way sec'y, J. N. Kailor supt, W. H. Haggard sales mgr. Tlph Cols Citz 39, Cols C U 39.

**REEVES PULLEY CO.**, 1225 7th st, M. T. Reeves pres, M. O. Reeves vice pres, G. L. Reeves secy and treas. Tlph Cols Citz 163, Cols C U 63.

Rehman, Josephine, 817 Sycamore st. Remmler, Gilbert Henry (Elizabeth), furniture rubber Glanton's Factory, h 1322 Sycamore st.

Remmler, Oscar John (Tina), hand-carver Glanton Furniture Co., Mechanic 1322.

**REMY, CALVIN J.** (Miranda C.), retired, h 826 5th st. Tlph Cols Citz 368.

Remy, Moses A., b h 818 Wash st.

Reno, Jesse M. (Frankie), lab for city, h 718 9th st.

Reno, Sam R. (Cordelia L.), engr Orinoco Furniture Co., h 1624 Highland st.

Reno, Victor A. (Nancy A.), carp Reeves & Co, h 1024 E 4th st.

Repp, Benjamin, blksmith, b 527 1st st.

Repp, Evangeline, blksmith Fehring's Buggy Wks, h 527 1st st.

Repp, George F. (Elizabeth), blksmith, Jackson's Buggy Wks, h 527 1st st.

Repp, Mary A., h 126 Brown st.

**REPUBLICAN, THE** (Daily and Weekly), 501 Washington st, Isaac T. Brown, publisher. Tlph Cols Citz 38, Cols C U 38.

Rethwich, Emma, housewife, 740 Jackson st.

Rethwich, Fred C. (Emma A.), bartender J. N. Hughes, h 740 Jackson st.

**RETHWISCH, HENRY W. jr** (Allie), (Rethwisch & May) 231 Washington, h 924 7th st. Tlph res Cols Citz 206.

Rethwisch, Henry W. sr, b 924 7th st.

**RETHWISCH & MAY** (H. W. Rethwisch Jr and Orlando May), grocers, 231 Washington st. Tlph Cols Citz 202, Cols C U 1741.

## GEORGE'S

"A GOOD PLACE TO TRADE"

Groceries, Provisions, Stoves, Small Hardware, Tinware and Queenware, etc,

227 - 229 SECOND STREET.

PHONE Citz. 195

Reynolds, Irwin (Winnie M.), real estate and ins, 1409 Pearl st.

Reynolds, Lou D. (wid Scott H.), h 718 Wash st. Tlph Cols Citz 183.

Reynolds, Melinda (wid John W.), b 1106 Jackson st.

Rhodes, Chas. H. (Wilma S.), wood-worker Reeves & Co, h 615 Union st.

Rhodes, Jacob, lab, b 716 Reed st.

**RHODES, JOSHUA W.** (Almiranda), carp, h 821 Cottage ave.

Rhodes, Richard B. (Alma M.), lab, Reeves & Co, h 1224 7th st.

Rhodes, Robert (Cora), mach Reeves & Co inc, b 1118 9th st.

Rhorer, Charles E. (Anna), supt Caldwell & Drake Iron Works, h 1109 Cottage ave. Tlph Cols Citz 646.

Rhule, Homer, wks Cols Handle and Tool Co, b 1702 Highland ave.

Rhule, Jacob (Jennie), wood yard Cols Handle and Tool Co, h 1702 Highland.

Rhule, Mamie, b 1702 Highland ave.

**RICE, ALFRED** (Catherine), physician Dr. A. Rice's private sanitarium, h 805 Washington st. Tlph Cols Citz 93, Cols C U 931.

Rice, Bert, apprentice Orinoco Furn Co., b 1802 Gilmore st.

Rice, Carrie, student, b 1442 Franklin st.

Rice, Charles, harness maker, b 1442 Franklin st.

Rice, Edgar L., carrier R F D, b 1442 Franklin st. Tlph Cols Citz 529.

## GEILKER & METZLER

Columbus Cracker Bakery and Fancy Groceries,

525 Washington Street,  
COLUMBUS.

Phones: Citz. 394; C. U. 148.

# JOHN W. MORGAN

ATTORNEY-AT-LAW, Columbus, Indiana  
Office over First National Bank. Agent for American  
Surety Co. Will execute Bonds for Administrators,  
Executors or Guardians.

**HEGE & CO.**

**Contractors and Builders**

Lumber, Lath, Shingles, Sash, Doors,  
Blinds, Posts, etc.

Office and Mill: Cor. 6th and Jackson,  
COLUMBUS.

BOTH PHONES No. 6.

Rice, John (Matilda), retired farmer,  
h 1442 Franklin st.

Rice, John R., sub carrier R F D, b  
1442 Franklin st.

Rice, Joseph (Cora C.), lab Reeves &  
Co inc, h 1802 Gilmore st.

Rice, Lou, student, b 1442 Franklin st.  
Rice, Walter, student, b 1442 Frank-  
lin st.

Rich, John W. (Anna E.), h 1517  
Wash st.

Richards, Charles Gorman (Mary L),  
pastor 1st Pres church, h 1039  
Franklin. Tlph Cols Citz 488.

Richard, Frank (Nannie), mach  
Reeves & Co, h 602 California st.

Richard, Lewis J. clk, claim agt Penn  
R R (Louisville Div) 12 Lucas blk,  
b 602 California.

Richards, Mary (wid Harrison), b  
1701 6th st, opp Cottage ave.

Richard, Mary D, stenog Labor Bu-  
reau 602 California st.

Richards, Thomas S., (Hattie, lab  
Reeves Pulley Co., h 1703 6th st.

Richardson, Charles C. (Anna M.),  
truckster, h 1020 9th st.

Richardson, Mrs Belle M., h 1448  
Chestnut st.

Richardson, Cliff L. (Nora), h 1537  
Mechanic st.

Richardson, Etta, clk Silverman's  
Dry Good Store, h 1129 Sycamore st.

Richie, James (Sarah), tanner, h 1728  
Union st.

Richie, John wks Belvedere, b 1728  
Union st.

**MILLER BROS.**

**RESTAURANT**

436 Fourth Street,

MEALS AND LUNCH.

OPEN DAY and NIGHT.

Phone: Citz 668.

Richie, Mattie, student, b 1728 Union  
st.

Richter, Amelia, laundress Lowe Bros.  
Laundry, h 828 Pearl st.

Richter, August H, clk Louis F. Von  
Fange, b 802 5th st.

Richter, Barbara M., h 802 5th st.

Richter, Henry, retired, h 828 Pearl st.

Richter, Richard (Barbara E.), plas-  
terer, h 802 5th st.

Ricketts, Calvin, bartender J. F. Too-  
hey saloon, h 125 Brown st.

Ricketts, Hannah C. (wid Andrew), h  
125 Brown st.

Ricketts, Ira (Nellie), tmstr, h 1114  
8th st.

Rickseker, Caroline, h 1027 Pearl st.

Riddle, Jesse (Linnie), harness mkr,  
b 637 4th st.

**RIDER, PRESTON, canning factory**  
East Columbus, office 418 3d st b  
1001 Franklin st. Tlph Cols Citz  
121.

**RIGHTS, WM H. (Kate), city civil**  
engineer, county surveyor, h 1319  
Chestnut st. Tlph Cols Citz 467.

Riley, Bernard (Ida), lab Caldwell &  
Drake Iron Works, h 933 Mechanic  
st.

Riley, Oscar (Luella), coremaker  
Reeves & Co inc, h 241 Wilson st.

Rindskopf, Louis (Frank), shoe store,  
409 Wash, r 621 Franklin st.

Ringer, Carolyn, b 613 Franklin st.

Ringer, J. Z. A. (Olivia), retired, h  
613 Franklin st.

Ringer, Olivia, b 613 Franklin st.

**RINGER SISTERS (Olivia and Caro-  
lyne), photogs 525 1-2 Washington**  
st. Tlph Cols Citz 129.

Rippetoe, M. Margaret (wid William),  
b 825 Pearl st.

Ritzenthaler, Caroline (wid John), h  
1712 Elm st.

Ritzenthaler, Erika T., h 1712 Elm st.

Ritzenthaler, Ed. J., mldr Reeves &  
Co inc, h 1712 Elm st.

\*Rivers, Eliza, dressmkr, h 1409  
Washington st.

\*Rivers, James S. (Emma A.), lab  
Reeves & Co inc, h 1426 Union st.

Rivers, Joseph (Minnie), lab Reeves  
& Co inc, h 1108 Bernice st.

\*Rivers, Lena, dom, h 1409 Washing-  
ton st.

\*Rivers, Samuel (Mary E.), hod car-  
rier Dunlap & Co, b 1409 Washing-  
ton st.

**PURE DRUGS Fehring's Drug Store**  
**OPPOSITE POST-OFFICE**  
 PHONE: Citizens, 92

**SAM'L DAHN, BAKER LUNCH ANY TIME**  
219 Washington Street



**Columbus Machine Works**  
 General Machine and Repair Shop.  
 Blacksmithing  
 Horseshoeing  
 FRANK P. BOYD, MANAGER  
 Cor. Fifth and Jackson Sts. Both Phones.

## BENNETT PATTERSON

### == LIVERY STABLE ==

Franklin St., bet. Second & Third  
COLUMBUS.

Phone: Oitz. 146.

Rodgers, Chester A., lab Glanton's  
Furniture Factory, b 704 Werners  
ave.

Rodgers, Cleveland C. (Louise J.),  
lab Reeves Pulley Co, h 704 Wer-  
ners ave.

Rodgers, Elizabeth L., b 70æ4 Wer-  
ners ave.

Rodgers, May E., comp Times office, b  
Werners ave.

Rodgers, M. W. b 704 Werners ave.

Roesgen, Lillian M., b 737 Mechanic  
st.

Roesgen, Amelia G., artist, b 737 Me-  
chanic st.

Rogers, David (Ora), lab Penn R R Co,  
425 Brown st.

Rogers, Elmer W. (Myrtle E.), bkkpr  
First National Bank, h 632 Me-  
chanic st.

Roland, Marshall M. (Melissa), sales-  
man B. M. Hutchins Co, 620 4th st.  
Tlph Cols Citz 303.

Roland, Ralph L., lab Reeves Pulley  
Co, b 620 4th st.

Roland, Will H., clk Oscar Fiegenbaum  
h 620 4th st.

Romine, Edward (Jennie C.), con-  
tractor, h 1234 Mechanic st.

Romine, G. R. (Alice), farmer, h 1138  
Central ave.

ROMINE, E. & SON, carpenter con-  
tractors, 1234 Mechanic st.

Romine, J. D., painter Reeves & Co  
inc, b 1138 Central ave.

Romine, Mattie, b 1138 Central ave.

## HENRY HOWE,

LIVERY, FEED AND SALE

### STABLE

Corner Third and Franklin Streets.

BOTH PHONES } CITZ.  
C. U.

Roam, James (Julia), sectionman, h  
1420 Washington st.

Robbins, Jennie, 623 4th st.

Robbins, M. M. (wid O.), h 813 Maple  
ave.

Roberts, Adeline (wid Benjamin F.),  
h 637 Wilson st.

Roberts, Eliza, lab, b 206 Jackson st.

Roberts, Wm M., barber shop New  
Commercial Hotel, b 448 Jackson st.  
Tlph shop Cols Citz 88.

Robertson, Alfred D., clk Robertson's  
cigar store, East Columbus.

Robertson, Alonzo (Sarah), barber, h  
646 Wilson st.

Robertson, Benj F. (Leah A.), wrks  
Caldwell & Drake Iron Works, h 825  
Hutchins ave. Tlph Cols Citz 663.

Robertson, Clinton E. (Esta), mech  
Glanton's Furniture Factory, b 1723  
Highland ave.

Robertson, David A. (Maud), mach  
Reeves & Co inc, h 1013 California  
st.

Robertson, Geo W. (Adeline J.), depu-  
ty county treas, h 824 Sycamore st.

Robertson, Wm, day clk Commercial  
Hotel, Jackson st.

Robertson, William C. (Gertie), cig-  
ar store 304 Washington st, h Gar-  
den City.

Robertson, William L. (Cora), clk  
S. A. George & Son, h 1119 Cottage  
ave. Tlph Cols Citz 851.

Robertson, Wm L. (Laura J.), (Fisher  
& Robertson), h 215 Washington st  
b same.

Robertson, Wm R. (Louisa), mldr  
Reeves & Co inc, h 645 Union st.

Robertson, Wm T. (Elizabeth), clk  
Robertson's cigar store, East Cols.

Robinson, E. J. (wid H. F.), 617 3d  
st. Tlph Cols Citz 486.

Robinson, Harry E. (Ota), fireman  
Penn R R Co, h 420½ 2d st.

Robinson, Thomas F. (Mary), mnfr  
heel stock and brush blocks 18 4th  
st, h 1304 Mechanic st.

Roby, George, student, b n e cor Me-  
chanic and 2d.

Rockwell, Charles E. (Ethel), lab  
Reeves & Co inc, h 133 Washington  
st.

Rockwell, Cleveland, stableman Shea  
& Fahy St Denis livery stable, b 133  
Washington st.

Rockwll, John (Meldy), mach Reeves  
Pulley Co, h 741 Wilson st.

Rockwell, Mary (wid Asa), b 743  
Wilson st.

# H. W. Harland GOOD PRINTING

Phone, Citz. 421 512 Washington St.

# IRWIN'S BANK

303 WASHINGTON STREET

**JOS. I. IRWIN, President**  
**WM. G. IRWIN, Cashier**  
**HUGH TH. MILLER, Asst. Cashier**

212

CITY OF COLUMBUS.

416-418-423 Fourth St.  
 PHONES:  
 Citizens, 22; C. U., 221.

## Geo. Kitzinger & Sons, BAKERS and CONFECTIONERS

321-325 Washington St.  
 COLUMBUS.

**BOTH PHONES: CITZ. 2; O. U. 21**

- Romine, Newell (Addie), carp, h 1428 Pearl st.  
 Rominger, Harry C., clk, h 1027 Pearl st.  
 Rominger, Henry F. (Minnie), lab Reeves & Co inc, h 1517 18th st.  
 Rominger, Julius C. (Clara E.), retired merchant, h 1027 Pearl st. Tlph Cols Citz 224.  
 Roome, Noah (Lillian), lab Cols Handle & Tool Co, h 1804 Elm st.  
**ROOPE, ALFRED P., oculist and aurist, 533 1-2 Washington st, b St Denis Hotel. Tlph office Cols Citz 562, Cols C U 51.**  
 Rose, Robert F (Laura M.), lab Reeves & Co inc, h 734 Union st.  
 Rosebaum, Jesse, tinner, b 1404 Mechanic st.  
**ROSENBUSH, MORRIS L., prop Rosenbush Cigar Store, b 621 Franklin st.**  
**ROSENBUSH, MORRIS F. (Lillian), (Morris Rosenbush & Co), clothing, h 729 Franklin st. Tlph Cols Citz 259.**  
**ROSENBUSH, MORRIS F. & CO, clothing, 307 Washington st. Tlph Cols Citz 258.**  
 Ross, Henry L. (Susan E.), tmstr Hege & Co, h 1435 Washington st.  
 Ross, Joseph (Lina), tanner, h 19th and Cherry sts.  
 Rost, Carl, student, b 925 Franklin st.

## J. N. HUGHES

337 Franklin St.

COLUMBUS.

**PURE MEDICINAL  
 WHISKIES a SPECIALTY**

- ROST, HERMAN L. (Mary), watchmaker and jeweler 513 Washington st, h 925 Franklin st. Tlph store Cols Citz 40, residence Cols Citz 90.**  
 Rost, Lillie, student, b 925 Franklin st.  
 Roth, John G. (Elizabeth M.), manf centrifugal pumps, h 934 7th st.  
 Roth, Louise (wid F.), h 819 Union st. Tlph Cols Citz 170.  
 Rothrock, Esta N., seamstress, b 1827 Newton st.  
 Rothrock, George B., lab, b 626 4th st.  
 Rothrock, Marshall F., lab canning factory, b 1827 Newton ave.  
 Rothrock, Martin (Ellen), night watchman Cols Handle & Tool Co, h 1827 Newton ave.  
 Rothrock, Mary J. (wid Joshua), h 626 4th st.  
 Rothrock, Rin, b 626 4th st.  
 Routier, Albert M., lab Reeves & Co inc, b 607 Wilson st.  
 Rouse, George N., traveling agent, b 724 7th st.  
 Rowell, Levi H. (Mary E.), salesman, 1503 Mechanic st. Tlph Cols Citz 308.  
 Rowland, Francis J. (wid Tobias), h 1632 Central ave.  
 Rowley, Roger M. (Carrie), carp, h 1437 6th st.  
 Roby, Geo, furnace wrkr, b 602 2d st.  
 Ruddick, Baker S. (Lella), retired, h 1006 Franklin st.  
 Ruddick, Charles, mgr Martha Ruddick, h 16th st and Home ave.  
 Ruddick, Elizabeth A., b 16th and Home ave.  
 Ruddick, M. Inez, b 16th st and Home ave.  
 Ruddick, Martha, (wid William), h 16th and Home ave. Tlph Cols Citz 827.  
 Rudell, John, mach Reeves Pulley Co, h 1332 Sycamore st.  
 Rudell, Robert L. (Mary E.), lab Cols Handle & Tool Co, h 1332 Sycamore st. Tlph Cols Citz 417.  
 Rudelle, Geo, student, b 741 Reed st.  
 Rudelle, Mrs Nannie E., b 741 Reed st.  
 Rudolph, John O., lab Reeves & Co inc, h sheriff's residence.  
 Rudolph, Wesley M. (Amy), carp Reeves & Co inc, h R R No 9.  
 Rund, Alonzo, lab, b r 436 4th st.  
 Rund, August (Mary), lab, h rear Uulrich's block 4th st.

**NEWSOM'S CASH STORE**

**GROCERIES  
 WOODENWARE  
 STONWARE**

**H. M. HOLMES, DRUGGIST**  
 BOTH PHONES 331 WASHINGTON STREET

**SHEA & FAHY  
LIVERY**

319 Fifth Street  
**COLUMBUS**

Phones: Citz. 55; C. U. 55.

Runyon, John J. (Laura P.), h 1125 Chestnut st.  
Rupert, Mrs. Charity E., dom, b 524 5th st.  
Rupert, Edward J. (Dora E.), lab Reeves & Co inc, h 744 Union st.  
Rupprecht, Luther, clk George I. Winans, b cor 13th and Sycamore st.  
**RUPPRECHT, MARTIN A.** (Ellen J.), foreman Penn R R Co, h 1302 Sycamore st. Tlph Cols Citz 384.  
Rupprecht, Pearl, stenog Reeves & Co inc, h 1302 Sycamore st.  
Rush, Albert (Miranda V.), wood machinist Reeves Pulley Co, h 1034 4th st.  
Rush, Bessie, h 303 2d st. Tlph Cols C U 268.  
**RUSH, JAMES COURTNEY** (Theresa), engineer water works, h 205 3d st. Tlph Cols C U 96.  
Rush, Mary A., comp Herald, 303 2d st.  
Rush, Mary F. (wid John H.), h 303 2d st.  
Rush, Richard E. (Lottie), lab Reeves Pulley Co., h 17th and Elm sts.  
Russel, Leona, dom, 622 Franklin st.  
Russell, William P, wood-finisher Glanton's Furniture Factory, b 1513 Wash st.  
Russell, Sadie J., dom, 913 5th st.  
Rust, Catherine (wid Thomas), h 1328 Franklin st.  
Rust, Charles (Laura), engnr Reeves & Co inc, h 811 Werner ave.  
Rust, Martha, opr Citz Telp Co, b 1328 Franklin st.  
Rutter, George (Arminta), stone-mason, 209 1st st.  
Ryan, B. L., brakeman Penn R R Co, h Commercial Hotel.  
**RYNERSON, JOHN**, local agent Fidelity and Guaranty Co rms 524 8th st, lawyer office 310 1-2 Washington st, b 640 Union st. Tlph office Cols Citz 279.  
Rynerson, Walter S., harness maker, 502 3d st, r 524 8th st.  
Ryon, Wm. J. (Margaret), expressman, h 612 Wilson st. Tlph Cols Citz 323.  
Sackman, Ed, mach Reeves & Co inc, h 731 4th st.  
**SACKMAN, JOSEPH**, painter Hege & Co, Chief City Fire Dept, h 731 4th st.  
St Bartholomew Catholic Church and School, 8th and Sycamore sts.

St Paul's Episcopal Church S S, 8th st bet Washington and Franklin sts.  
St Peter's Evangelical Lutheran Church, Sycamore and 5th sts.  
St Peter's German Evangelical School, 421 Sycamore st.  
Sackman, Joseph J. (Myrtle), wood-worker Reeves & Co inc, h R R No 6.  
Sackman, Lulu, b 731 4th st.  
Sackman, William (Myrtle), painter Hege & Co, h 731 4th st.  
Salkeld, Florence, dom, b 1287 5th st.  
Salkeld, Walter D., lab Reeves & Co, h 1287 5th st.  
Salmond, Aquilla, paper hanger, b 832 Mechanic st.  
Salmond, Daisy A., b 832 Mechanic st.  
**SALMOND, WARD** (Rebecca), painter, h 832 Mechanic st. Tlph Cols Citz 270.  
Salsbury, Oscar T. (Elizabeth), section foreman Penn R R Co, h 1027 Franklin st.  
Salsbury, Paul D., mach Reeves & Co inc, h 1027 Franklin st.  
Sanders, Mrs Elizabeth, trained nurse, b 614 California st.  
Sanders, Fannie M., b 925 Chestnut st.  
Sanders, Isaac, florist Barnaby's, b Miller Bros restaurant.  
Sanders, James (Maud T.), mach, h 1225 9th st.  
Sanders, John, tmstr city, h 1221 9th st.

**Kimsey's Bottling Works**

**GINGER ALE, ORANGE CIDERS  
SODAS.**

**534 Jackson Street.**

PHONE: Citz. 139

# JOSEPH V. HILGER

DRY GOODS, CLOAKS, CARPETS

422 Washington Street

Phones: Citiz. 194; C. U. 272.

214

CITY OF COLUMBUS.

PLUMBING  
GAS FITTING  
STEAM AND HOT  
WATER HEATING  
C. M. KELLER & CO.  
Phones: Citizena, 350  
C. U., - 47  
312  
Wash.

## Farmers and Merchants BANK ELIZABETHTOWN

EDWARD SPRINGER, Pres't.  
W. E. MOFFATT, Vice-Pres't  
W. E. SPRINGER, Cashier.  
E. S. COLLIER, Ass't Cashier.

- Sanders, John H., wagon-maker, h 925 Chestnut st.  
 Sanders, Steve A. (Della), mach Reeves & Co, h 1034 8th st.  
 Sanderson, Roscoe T., lab Reeves & Co inc, h 206 Jackson st.  
 Sanford, Davis, tanner, b 323 1st st.  
 Sanford, Henry (Mary A.), h 323 1st st.  
 Sanford, Mary E., b 323 1st st.  
 Sanford, Newton, lab, b 1203 Pennsylvania ave.  
 Sanford, Richard (Anna), b 1203 Pennsylvania ave.  
 Sanford, Babe (Viny), lab, 303 1st st.  
 Sanford, Nugent, b 323 1st st.  
 Sandifur, M. L. (Anna), principal of 4th ward city schools, b 733 Pearl st.  
 SAPPINGTON, OTIS B. (Bertha), agent Penn R R Co, h 1013 Pearl st. Tiph Cols Citz 449.  
 Sater, Emma, dressmkr, b 1117 Sycamore st.  
 Sater, Stephen (Sarah J.), lab, h 1117 Sycamore st.  
 Sater, William J. (Elizabeth A.), lab Orinoco Furniture Co, h 1709 Highland ave.  
 Sauer, Frank (Mable), plumber R. H. Gardner & Co 617 Washington st, b 602 Washington st.  
 Saunders, Archibald, lab, b 1221 9th st.  
 Saunders, John C., tmstr, h 1221 9th st.

Established 1852.

## F. C. ULRICH,

Corner Fourth and Franklin Sts.  
COLUMBUS.

## BAKERY AND GROCERY.

Phones: Citiz. 442; C. U. 2791.

- Saunders, Oliver, b 1221 9th st.  
 Sauter, Louis, tailor Higer Bros 519 Washington st, h 629 Washington st.  
 Sawyer, Alexander, wks Mooney & Sons, b 119 Wash st.  
 Sayre (Miss) Josie, b 628 Mechanic st.  
 Sayre, Margaret E. (wid Thomas), 720 Brown st.  
 Schaefer, Albert, wrks on farm, b 1024 3d st.  
 Schaefer, Albert G. (Millie), retired, h 1009 4th st.  
 Schaefer, August W. (Anna), lab Handle Factory, 729 4th st.  
 SCHAEFER, CHARLES A. J., bicycle hospital, wood and coal, b 1024 3d st. Tiph store Cols Citz 58.  
 Schaefer, C. F. (Louisa), Schaefer's Mill 1024 3d st.  
 Schaefer, Edward, miller Park Roller Mills, m 1024 3d st.  
 Schaefer, Emma L., b 1024 3d st.  
 SCHAEFER, JOHN H. (Mollie C.), (Schaefer & Schwartkopf), Park Roller Mills, 903 4th st.  
 Schaefer, Lizzie, clk F. S. Meyer, b 1024 3d st.  
 SCHAEFER & SCHWARTKOPF, Park Roller Mills, 903 4th st. Tiph Cols Citz 115, Cols Citz 2021.  
 Schamber, Michael (Mary E.), shoe repairing 518 3d st, h East Cols.  
 Schamber, Wm H. (Cleoma B.), clk S. A. George & Son, 620 2d st.  
 Scheidt, Charles C. (Clara M.), lab, h 613 California st.  
 Scheidt, Chas N., coremkr Reeves & Co inc, h 1504 Sycamore st.  
 SCHEIDT, LOUIS M. (Catherine), farmer, h 903 Mechanic st.  
 Scheidt, Matilda, dom, 1010 Washington st.  
 Scheidt, Nora, dom, 1016 Washington st.  
 SCHEIDT & NIEMOELLER (L. J. Scheidt and F. H. Niemoeller), clothing, 328 Washington st. Tiph Cols Citz 182.  
 Schenck, William T. (Nellie N.), lab Reeves & Co, h 724 Wilson st.  
 Scheuerman, Leonard (Mary J.), lab Caldwell & Drake Iron Works, h 1203 Illinois st.  
 SCHILLER, GUSTAV O. (Adriette), (Schiller & McMillan), 311 4th st, h 640 8th st.  
 SCHILLER & McMILLAN, new and second-hand furniture, 311 4th st.

## DAVID STOBO 418 THIRD ST.

Of all the don'ts, don't buy a home without you get an Abstract.  
Has the only Abstracts of the County. No Abstract can be relied on made from the Recorder's Index.

**THE DEMOCRAT**  
THE LARGEST CIRCULATION in the COUNTY  
The LEADER in County News.

**SCHINERER, GEORGE** (Regina), wholesale cooper and staves, yard 3d st s of Madison branch R R, h 735 3d st. Tiph Cols C U 239.

Schinnerer, George M. (Mayme), cooper, 652 2d st.

Schlehuesser, Ellen (wid Henry), b 602 Hutchins ave.

Schlehuesser, Frank, clk Macauley & Co 424 Washington st, b 602 Hutchins ave.

Schlick, Joseph J. (Laura), machine hand Orinoco Furniture Co, h 1302 California st.

Schmitt, Ella C., tailoress W. A. Nagel, b 104 2d st.

Schmitt, George J. (Lena S.), travelingsalesman Kingan & Co Ltd, h 1038 Mechanic st.

Schmitt, Katherine, b 104 2d st.

Schmitt, Louisa, student, b 1038 Mechanic st.

Schmitt, Margaret, h 104 2d st.

Schmitz, Joseph (Sara), driver for E. R. Shea, 924 3d st.

Schnatzmeier, Daniel (Louise), tanner Mooneys, h 1412 Franklin st.

Schneider, Clara, dom, 715 Sycamore st.

Schneider, Lena, dom, 735 5th st.

Schnur, Mrs Lena (wid Henry), h 1129 Washington st.

Schnurr, William H. (Laura L.), musician, h 625½ Washington st.

Schnur & Dillman (Will Schnur and A. P. Dillman), sign writers, 3d floor National Bank bldg.

Schoemaker, Frederick (Mary), lab Columbus Gas & Fuel Co, h 1446 Mechanic st.

Schoessel, Andrew (Amelia), shoemaker, shop 422 6th st.

Schoessel, Wm H. A. clk Lowe Bros 527 Washington st, b 628 Chestnut st.

Schofield, Cecil, lab, b 1014 Jackson st.

Schofield, Maud, h maid, 1014 Jackson st.

Schomacker, William F. (Mary E.), coal oil dealer, h 1304 Pearl st.

Schomacker & Dehmer (W. F. Schomacker and H. J. Dehmer), oils, 1304 Pearl st.

Schooler, Addie, tchr city public schools, 112 Washington st.

Schooler, Benjamin H. (Mary), 112 Washington st.

Schooler, Charles, barnman, b 112 Washington st.

## HUGHES BROS.

LIVERY AND FEED STABLE

Corner Fourth and Franklin Sts. COLUMBUS.

PHONE: CITZ. 66

**SCHOOLER, GEORGE**, letter carrier, 112 Washington st. Tiph Cols Citz 411.

**SCHOOLER, WM** (Rialto Livery), 320 4th st, b 112 Washington st. Tiph Cols Citz 31, Cols C U 36.

Schoonover, Flora, clk Brunning's Bazaar 403 Washington st, b 803 Cottage ave.

Schoonover, Henrietta, b 803 Cottage ave.

Schoonover, Henry F., bricklayer, b 803 Cottage ave.

Schoonover, Henry A. (Mary), brick contractor, h 803 Cottage ave. Tiph Cols Citz 79.

Schoonover, Will, student, b 803 Cottage ave.

Schowe, Charles J. (Bertha E.), mach Reeves & Co inc, 1034 6th st.

Schowe, Martha H., b 606 Chestnut st.

Schowe, Mayme E., b 606 Chestnut st.

Schowe, Wm F. (Isabella, foreman Reeves & Co inc, h 606 Chestnut st.

Schowe, Harry G. (Nellie), asst sales mgr Reeves & Co inc, 519 Pearl st.

Schreiber, Frank A., lab, h 236 Jackson st.

Schreiber, Josephine (wid August), h 236 Jackson st.

Schroer, John H. (Rosena), currier W. W. Mooney & Sons, h 1433 Sycamore st.

Schroer, Sophia (wid Henry A.), h 1428 Sycamore st.

Schuder, Benjamin H., wrks canning factory, b 1903 10th st.

## W. E. McLEOD,

Dental Surgeon,

422½ Fifth Street, Irwin's Block, COLUMBUS.

Phones: Citz. 610; C. U. 1301

**CHAS. S. BARNABY, Florist, Fifth and Union**

Phones: Citz. 116; C. U. 1261

Rentals  
Collections  
Conveyances

## ERNST STAHLHUTH

### Kink Korner Drug Store

PRESCRIPTIONS A SPECIALTY

Cameras and Photograph Supplies  
School Supplies and Druggist's Sundries

PHONE, CITIZENS 114

- Schuder, Edward, carp Pulley Co, b 1903 10th st.  
Schuder, Samuel E., carp Reeves Pulley Co, b 1903 10th st.  
Schuder, George, mach Caldwell & Drake Iron Works, b 430 4th st.  
Schuder, Samuel M. (Sarah J.) old soldier, h 1903 10th st.  
Schulte, John L. E. (Annie), roustabout Mooneys' Tannery 5th st, h 309 1st st.  
**SCHULZ, OTTO**, draper and tailor 404 Washington st, l n e cor 3d and Brown sts.  
Schultz, John, lab, b 340 California st.  
**SCUDDER, OMER** (Millie), mgr Columbus Collecting & Reporting Association, h 752 Werner ave. Tlph Cols Citz 252.  
Schultz, Minnie, dressmkr, b 340 California st.  
Shultz, Rachel (wid Henry), h 340 California st.  
**SCHWARTZKOPF, ALBERT H.** (Flora E.), with J. G. Schwartzkopf & Sons, h 624 8th st. Tlph Cols C U 3091.  
Schwartzkopf, Ed G., mach Reeves Pulley Co, b 204 4th st.  
Schwartzkopf, Emma A., milliner, h 204 4th st.  
**SCHWARTZKOPF, FRANK X. Jr.** (Maggie), with J. G. Schwartzkopf & Sons, h 622 8th st. Tlph C U 3091.  
Schwartzkopf, F. X. Sr., h 123 4th

E. L. WILLIAMS, Y. K. H.  
PHONES, Nos. C. U. 188; CITIZENS, 197.

Real Estate  
Loans  
Insurance

Old Line

Large Dividends

## K. D. H. REAP

District Agent

Northwestern Mutual Life

310 WASHINGTON ST.

Largest Purely American Co. Organized 1857

PHONE: CITIZENS 279

- SCHWARTZKOPF, J. G. & SONS**, (J. George and Frank X. Jr), hardware, stoves and furniture 3d and Washington sts. Tlph Cols Citz 32, Cols C U 321.  
**SCHWARTZKOPF, J. GEO** (Mary), (J. G. Schwartzkopf and Sons), hardware and furniture 237 239 Washington st, h Tipton Knoll. Tlph residence Cols C U 1511.  
**SCHWARTZKOPF, GEO G.** (Minnie M.), Park Roller Mills, h 919 4th st. Tlph residence Cols Citz 545.  
**SCHWARTZKOPF, JOHN GEORGE** (Cordelia G.), with J. G. Schwartzkopf & Sons 237 239 Washington st, h 713 Mechanic st.  
Schwartzkopf, Joseph L., clk Gysie's clothing store, h 204 4th st.  
Schwartzkopf, Katie, h 204 4th st.  
Schwartzkopf, Lulu, student, h 204 4th st.  
Schwartzkopf, Susan (wid Joseph), h 204 3d st.  
Schwartzkopf, William E., clk J. G. Schwartzkopf & Son 238 239 Washington st, b Tipton Knoll.  
Schwartzkopf, J. G. & Sons  
Schurertz, Frank, wrks Glanton's Furniture Factory, b and rms 211 Washington st.  
Scofield, John T. (Sarah), lab Reeves & Co inc, h 910 Short Wilson st.  
Scott, Anna M., b s w cor 9th and Washington sts.  
**SCOTT, DAVID G.**, chief engineer Caldwell & Drake Iron Works, h 825 Washington st. Tlph Cols Citz 639, Cols C U 208.  
Scott, Elizabeth, dom, h 813 Franklin st.  
Scott, Elizabeth T. (wid Robert G.), h 825 Washington st.  
Scott, John C. (Hazel K.), analytical chemist 331½ Washington st, h 738 5th st.  
Scott, John M., coremkr Reeves & Co inc, h n Cherry st R R No 2.  
Scott, Morice (Clara), cupolo tender Reeves & Co inc, h n Cherry R R No 2.  
Scott, Willie, lab Reeves & Co, h near 18th on Cherry st.  
Seal, Charles L. (Grace M.), mach Reeves & Co inc, h 1039 California st.  
Seal, Lynas (Vada R.), printer, h 1715 Highland st.

# THE RINGER STUDIO

525½ Washington St.

PHONE, CITIZENS 544

**DAILY TIMES**  
 7 Times a Week  
**By J. N. MARSH**  
**JOB PRINTING**  
**WEEKLY TIMES**  
 By J. N. MARSH & SON

Sears, Albert M. (Carrie), pulley-bldr  
Reeves Pulley Co, h 923 Chestnut st.

Sears, Mrs Carrie J., h 923 Chestnut st.

Sears, N. Grace, b 923 Chestnut st.

Sears, John E., lab Reeves Pulley Co, 923 Chestnut st.

Second Baptist Church (colored), 1320 9th st.

Seeger, Christopher, retired, 814 5th st.

Sees, John H. (Elizabeth A.), mldr Reeves & Co inc, h 921 California st.

Sellers, Ephriam (Mary), carp, h 31 4th st.

Sergeant, Elizabeth B., b 535 3d st.

**SERGEANT, E. & CO**, dry goods notions and dress goods, 412 Washington st. Tlph Cols Citz 271.

Sergeant, Charles Adolph, clk E. Sergeant & Co, h 535 3d st.

**SERGEANT, JOHN M. (Elizabeth)**, mgr E. Sergeant & Co 412 Washington st, h 535 3d st. Tlph residence Cols Citz 355.

**SEWARD, AMOS A. ROBERT**, clerk Rosenbush's, b 834 Hutchins ave. Tlph Cols Citz 586.

**SEWARD, FRANK H. (Carrie W.)**, (R. H. Gardner & Co), councilman 4th ward, h 920 California st.

Seward, James Elda, mach hand Caldwell & Drake Iron Works, b 834 Hutchins ave.

Seward, Roy, student, b 834 Hutchins ave.

Seward, Susan M. (wid James), h 834 Hutchins ave.

**SHANE, THOMAS A., M D (Sarah E.)**, homeopathic physician, h 1105 Mechanic st. Tlph Cols Citz 526.

Shank, John Benjamin, blacksmith Reeves & Co inc, h 918 5th st.

**SHANK, ORLEY B. (Lou)**, foreman Reeves & Co inc, h 918 5th st. Tlph Cols Citz 334.

Shannon, Benjamin G. (Grace E.), carp Reeves & Co, h 1130 8th st.

Shannon, Samuel F. (Minnie E.), carp Dunlap & Co, h 1127 8th st.

Sharp, Harry F., barber Wm Sharp 322½ Washington st, h 318 Brown st.

Sharp, Milton John (Matilda), tmstr Reeves Pulley Co, h 825 Cottage ave.

Sharph, Josephine, student, b 825 Cottage ave.

**S** We Lead, Others Follow. **W**  
**T**  
**O** **Sawin Hardware Co.**  
**V** ———HOPE—————  
**E** **Hardware**  
**S** **Buggies**  
**Implements**

Sharp, Richard, lab Reeves Pulley Co, b 825 Cottage ave.

Sharp, Samuel (Vida), tchr, h 924 Pearl st.

Sharp, Wm F. (Lillie), barber shop 322½ Washington st, h 318 Brown st.

Sharp, Zetta E., student, b 825 Cottage ave.

Shatto, Thomas (Nancy), 220 1st st.

Shatto, Wm Henry, lab 220 1st st.

Shaver, John M. (Gertrude), lab Reeves Pulley Co, h 827 Reed st.

Shaver, William E. (Ella), mach Reeves & Co inc, h 1512 Mechanic s. Tlph Cols Citz 464.

Shaw, America (wid James M.), h 1225 Mechanic st.

Shaw, Carl, b 1532 Franklin st.

**SHAW, MATTHEW T. (Meda)**, moulder Reeves & Co inc, h 1114 Chestnut st. Tlph Cols Citz 420.

Shaw, Nancy (wid Joseph), 1123 California st.

Shaw, Norman C. (Carrie), mldr Caldwell & Drake Iron Works, b 731 Hutchins ave.

Shaw, Preston (Jane), watchman Caldwell Drake & Iron Works, h 1532 Franklin st.

Shea, Edward, lab Caldwell & Drake Iron Works, b 1119 Cottage ave.

Shea, Margarette (wid James), h 724 Chestnut st.

**Wm. Schooler**  
**LIVERY and SALE STABLE**  
320 Fourth St., Columbus  
A specialty of Buying and Selling Horses  
Phones: Citz. 31; C. U. 36

**CALDWELL & DRAKE INSURANCE AGENCY**  
 AMERICAN COMPANIES ONLY  
 OVER PEOPLES SAVINGS & TRUST CO.

## Elmer E. Dunlap

**ARCHITECT**

**P. O. Building, COLUMBUS**

**Phone: Citizens No. 513**

**SHEA & FAHY (E. R. Shea and Henry Fahy), St Denis livery, feed and sale stable 319 5th st. Tlph Cols Citz 55, Cols C U 55.**

**SHEA, E. RICHARD (Shea & Fahy livery), h 724 Chestnut st. Tlph Cols C U 75.**

**Sheets, Joseph J. (Josephine), cabmkr Orinoco Furniture Co, h 1637 Highland ave.**

**Sheets, W. H. (Eunice M.), lab Reeves & Co inc, h 628 Wilson st.**

**Shell, James L., painter, b 736 Jackson st.**

**Shell, John H. (Lillie), cupalo tender Caldwell & Drake Iron Works, h 1110 18th st.**

**SHEPHERD, CHARLES W. (Florence Francis), policeman city of Columbus, h 501 2d st. Tlph Cols Citz 455.**

**Shepherd, Mrs Hattie, dressmkr, b 520 California st.**

**Shepherd, Sallie, brush back factory 1820 4th st, b 508 2d st.**

**Sheppard, Edward J. (Ida), florist Chas Barnaby's, h 727 Reed st.**

**Sheppard, Eliza (wid Wm.), h 727 Reed st.**

**Shewman, Lenna, operator Citz Tlph Co 607½ Washington st, b 1403 Mechanic st.**

**Shewman, Thomas E. (Adda), cabtmkr, h 1403 Mechanic st. Tlph Cols Citz 538.**

## F. W. FEHRING

—DEALER IN—

### STAPLE AND FANCY GROCERIES

201 WASHINGTON STREET  
COLUMBUS

Phone: Citz. 320

**Shields, Andrew A. (Elizabeth), lab, 1626 Union st. Tlph Cols Citz 853.**

**Shields, Bertha, wrks canning factory, h 524 1st st.**

**Shields, Charles, lab, b 1626 Union st.**

**Shields, Felix G. (Catherine M.), clk Ulrich's grocery 438 440 4th st, h 1620 Union st.**

**Shields, Lulu, student, b 1626 Union st.**

**Shields, Elmer, mach Reeves Pulley Co, b 1626 Union st.**

**Shields, Wm (Florina A.), mach, h 1034 Cottage ave.**

**Shields, William H. (Eunice M.), lab Reeves & Co inc, h 628 Wilson st.**

**Shier, Geo G. (Maude B.), tailor "The Fashion" 308 Washington st, h 817 Sycamore st.**

**Shera, Ella, music tchr, 618 Sycamore st.**

**Shipman, Charles (Mary), patternmkr Reeves & Co inc, h 821 5th st.**

**Shipman, Edward G. (Louisa), engr Schinerer's cooper shop, 648 2d st.**

**Shipman, John, stove jointer George Schinerer, 648 2d st.**

**Shipman, Nancy Jane (wid Wm), 648 2d st.**

**Shoemaker, Emanuel (Emma), R M S, h 114 4th st.**

**Shoemaker, Fred (Laura), coremkr Caldwell & Drake Iron Works, b 731 Hutchins ave.**

**Shoemaker, Fred (Mary), handlemkr, h 1446 Mechanic st.**

**Short, Blanch, copyist office county recorder, h 639 e 2d st.**

**Short, Chas E. clk Big Four R R Co, b 639 2d st.**

**Short, Mrs Clara, hkpr, 639 2d st.**

**SHOTWELL, CLAYTON R (Iva C.), lab, h 1603 Washington st.**

**Shuck, Mary A. (wid J. L.), h 709 Hutchins ave.**

**SHULTZ, ANDERSON W. (Ida M.), drayman, h 724 8th st. Tlph Cols Citz 397.**

**Shultz, Charlotte, dressmkr, b 824 Mechanic st.**

**Shultz, Gideon S., retired, h 824 Mechanic st. Tlph Cols Citz 609.**

**Shultz, Mattie A., sten D Stobo, b 824 Mechanic st.**

**Shultz, Roscoe D. (Jessie), drayman, h s Jackson st.**

**Shumake, John (Margaret), h 1313 Sycamore st.**

## E. L. MCKINSTER

227 Washington Street Citz. Phone 448

**NEW AND SECOND-HAND  
Furniture, Stoves, Etc.**  
General Repairing a Specialty



**THE HERALD, DAILY and WEEKLY ESTABLISHED 1881**

- Shumaker, Warner (Cora), mach wood wrkr Glanton's Furniture Factory, h 1502 Union st.
- Shumway, Meade E. (Flora D.), clk Sheidt & Niemoeller clothiers, 1324 Franklin st.
- Shuppert, Mrs Ida B., h w 4th st.
- SIBLEY, JAMES A. (Emma M.), deputy clerk Bartholomew county, h 938 Franklin st. Tiph Cols Citz 670.**
- Sibley, Martha J. (wid George M.), b 617 Franklin st.
- Sibley, Will L., student, 938 Franklin st.
- Siekman, Fred H. (Viola M.), tmstr, h 1131 California st.
- Siekman, Henry, wrks Handle Factory, b 1131 California st.
- Siela, John (Flora A.), bartndr Koucourek's saloon, 221 8th st.
- Sigmon, Stella, b 629 6th st.
- Sigmund, Rev Wm S. (Mary), pastor English Lutheran Evangelical Church, h 1025 Chestnut st.
- Silver, David E. (Susie R.), tinner Reeves & Co inc, h 1117 California st.
- Silver, Milo A. (Mollie), mldr Reeves & Co inc, h 1325 Chestnut st.
- SILBERBERG CLOTHING CO (Columbus, Rushville and Greensburg), clothing and gents' furnishing 410 Washington st. Tiph Citz 84.**
- Silverman, Dora, clk Silverman's Dry Goods Store, h 311 2d st.
- Silverman, Jacob, clk Silverman's Dry Goods Store, h 311 2d st.
- SILVERMAN, LEVI, dry goods and millinery 326 Washington st, h 311 2d st. Tiph Cols Citz 524.**
- Silverman, Lillian, clk Silverman's Dry Goods Store, h 311 2d st.
- Silverman, Louis L., clk Silverman's Dry Goods Store, h 311 2d st.
- Simon, Henry W. (Cora), wrks Reeves & Co inc, h 702 Werners ave.
- Simpson, Elizabeth (wid James), h 1531 Washington st.
- Simpson, Frank J., lab Penn R R Co, b 1531 Wash st.
- Simpson, William L., lab, b 1531 Washington st.
- Sims, James W. S., student, b 1632 Pearl st.
- Sims, John T. (Mary), lab Mooney & Sons, h 1632 Pearl st.
- Sims, Lewis W., retired, b 1631 Mechanic st.

## A. P. ROOPE, M. D.

Practice limited to diseases  
of the  
**EYE, EAR, NOSE AND THROAT.**

Office Cor. 6th and Washington  
Both Phones **COLUMBUS**

- Sims, Marie S. (wid Russel), h 804 Chestnut st.
- Sims, Perry N., mach Reeves & Co inc, h 1632 Pearl st.
- Sims, Walter W. (Nellie), tchr, h 1440 Pearl st.
- Sinamon, G. Henry (Viola M.), wrks Penn R R Co, h Edinburg road at Fair grounds.
- Sinamon, John, lab, h Edinburg road at Fair grounds.
- Sincebaugh, Clarence K., mach Reeves & Co inc, h 735 Werners ave.
- Sincebaugh, Lucy A. (wid O. J.), h 735 Werners ave.
- Sine, Amos (Ellen), h 716 Jackson st.
- Singer, Homer E., repair shop, h 1514 17th st.
- Singer, John F. (Martha), Singer & Taylor groceries, h 1514 17th st.
- Singer Mfg Co, sewing machines, 308 Washington st, G. W. Admanson.
- Sisco, Elison E., mach Reeves & Co inc, h 805 Wilson st.
- Sisco, Frank L. (Lillie M.), mach Reeves & Co inc, h 1313 9th st.
- Sisk, Jordan (Sarah F.), brick layer, 1015 7th st.
- Sittloh, Mary, clerk Gold Mine 523 Washington st, h 625 5th st.
- Skelton, John, hodcarrier, b, 817 Jackson st.
- Slinker, Mrs Ellen (wid Belmont), attendant Morrow's sanitarium, b 1512 Franklin st.

## A. E. Hartman

**POULTRY  
EGGS AND BUTTER**

**317 FRANKLIN STREET**

PHONE: CITIZENS 113

City Engineer.

County Surveyor.

**Wm. H. Rights**

CIVIL ENGINEER

Surveys, Plans, Estimates and Specifications

PHONE  
 CITIZENS 476

**Columbus**

- Slusher, Ambrose, lab Reeves Pulley Co, b 1444 Pearl st.
- Slusher, Dema B., b 1444 Pearl st.
- Slusher, Eliza (wid George), h 1444 Pearl st.
- Slusher, George, lab, b 1444 Pearl st.
- Slusher, Pearl, waitress Hotel St Denis, b same.
- Small, Rev James (Mary), evangelist Christian church, h 727 5th st.
- Smallwood, Asa (Della), lab C. M. Keller & Co, h 1131 Union st.
- Smallwood, Conrad, lab, b 1131 Union st.
- Smallwood, Elmer (Susa), clk, 1466 Chestnut st.
- Smallwood, Maude, b 213 4th st.
- Smallwood, Stella, seamstress, b 213 4th st.
- Smallwood, William, gardener, h 1131 Union st.
- Smith, Andrew J., lab Reeves & Co, h 1430 n Franklin st.
- Smith, Audley F., Cols Canning Co, b 1430 Franklin st.
- Smith, Bert (Zella), cigarmkrs, 640 2d st.
- Smith, Blanche M., operator Citz Tlph Co 607½ Washington st, b 1449 Franklin st.
- Smith, Carl (Ella), handle turner Cols Handle & Tool Co, b 824 Hutchins ave.
- Smith, Lieut. Charles C., Philippine service, b 1228 Franklin st.
- Smith, Cora P., b 906 Mechanic st.

CALL ON

**Donner & Reeder**

429 Washington St.

For Expert Watch Repairing and Artistic Engraving.

Testing Eyes and Fitting Lenses a Specialty

"Honest Dealing" is our motto.

- Smith, Cecil H., cashier Prudential Ins Co, h 1538 Mechanic st.
- Smith, Daniel W., brakeman Penn R R Co, b 906 Mechanic st. Tlph Cols Citz 587.
- Smith, Edward, lab Mooney & Sons, b 1036 Jackson st.
- Smith, Eva H., b 524 3d st.
- Smith, Ella, h 104 2d st.
- Smith, Flora, hkpr, h 524 3d st.
- Smith, Frank P. (Margaret A.), wagons, agricultural implements 502 504 506 508 3d st, h 617 Cottage ave. Tlph Cols Citz 354.
- Smith, George, driver, h 1626 Newton st. Tlph Cols Citz 832.
- Smith, George I. (Cynthia C.), lab, b 1429 Union st.
- Smith, Hallard, varnisher Reeves Pulley Co, b 1228 Franklin st.
- Smith, Harry Clifford, lab Reeves Pulley Co, h R R No 6.
- Smith, Jabel (Hannah), retired farmer, h 520 1st st.
- Smith, James W. (Flora), lab, 1036 Jackson st.
- Smith, James M. (Nettie), furniture finshr Orinoco Furniture Co, h California st.
- Smith, John A. (Nancy), ex soldier, h 338 4th st.
- Smith, John W., b 617 Cottage ave.
- SMITH, JONATHAN (Naomi), retired, h 837 4th st. Tlph Cols Citz 374.**
- Smith, Joseph (Patsy), lab Reeves Pulley Works, h Home ave R R No 2. Tlph Cols Citz 830.
- Smith, Joseph J., b 617 Cottage ave.
- Smith, Kate, tailoress, h 104 2d st.
- Smith, Lila, dom, h 628 Chestnut st.
- Smith, Lloyd, lab Reeves Pulley Co, b Home ave R R No 2.
- Smith, Lulu, tailoress, h 104 2d st.
- Smith, Lyman (Martha J.), retired, h 1449 Franklin st.
- Smith, Maggie, h 104 2d st.
- Smith, Maggie, hkpr, h 524 3d st.
- Smith, Mary A. (wid Dr T E), h 1228 Franklin st.
- Smith, Maud D., student, b 1228 Franklin st.
- Smith, May, dom, b 611 Mechanic st.
- Smith, Milliard (Emma), tmstr city, 210 7th st.
- Smith, Nellie M., cook Commercial Hotel.
- Smith, Ollie, waiter Hotel St Denis, b 210 7th st.

**HARRY MCCORMACK MENS' FURNISHER DENIS BLOCK ST.**

Smith, R. L. (Cora M.), agent Prudential Ins Co, 1538 Mechanic st, Tlph Cols Citz 521.

Smith, Roy, fireman Penn R R Co, h Commercial Hotel.

Smith, Sarah, h 1626 Newton st.

Smith, Sarah C. (wid Daniel), h 906 Mechanic st.

Smith, Telitha L., companion, b 1028 California st.

Smith, Walter, lab, h 338 4th st.

Smith, Walter, emp E. L. Williams 317 Washington st, h 4th and Brown sts.

Smith, William Jr (Alma L.), prop Columbus Fertilizer Works, h 512 Union st. Tlph Cols Citz 51.

Smith, Wm C. (Martha A.), farmer, h 538 1st st.

**SMITH, WM H. (Retta J.), street commissioner city of Columbus, h 1462 California st. Tlph Cols Citz 292.**

Smith, William R., cement wrkr, h 1430 Franklin st.

Smith, William T., lab, b 1449 Franklin st.

Smith, F. O., motorman Indpolis Cols & Southern Traction Co, b 341 2d st.

Smitha, Elizabeth M., dressmkr, h 334½ 5th st. Tlph Cols Citz 351.

Smitha, Flora N., dressmkr, h 334½ 5th st.

**SMITHA, FRANK (Rose F.), bartender J. N. Hughes, h 740 3d st.**

**SMITHA, GEORGE H. (Cora A.), carp, h 1450 Pearl st.**

Smitha, Joseph, currier Mooney & Sons, h 334½ 5th st.

Smitha, Lucy J., dressmkr, h 334½ 5th st.

Smitha, Mary J. (wid Hickman N.), h 334½ 5th st.

Snepp, Geo, student, b 819 Reed st.

Snepp, Hulda, tchr, b 819 Reed st.

Snepp, Wm E. (Mary), mach Reeves & Co inc, h 819 Reed st.

Snider, Ernest D., cashier W. W. Mooney & Sons w 5th st, h Jeffersonville Ind, rms 608 Pearl st. Tlph Cols C U 113.

Snider, Frank P. (Mellisa J.), lab Reeves & Co inc, h 1225 8th st.

Snider, J. Arthur (Mabel), formean Reeves & Co inc, h 1114 Chestnut st.

Snider, Mrs Martha J., b 1234 Franklin st.

Snider, Levi, h 1225 8th st.

Snively, Edward (Florence), clk N. H. Snively, h 1820 Newton ave.

## Davidson & Henderson

**UNDERTAKERS**

**Dealers in Furniture, Stoves and Household Goods**

601, 603, 605, 607 Washington Street  
Odd Fellows Block

Both Phones  
No. 3

**Columbus, Ind.**

Snively, Emanuel D. (Mabel), mech, h 1129 Mechanic st.

Snively, George B. (Lillian), carp Cols Handle & Tool Co, h 1612 Home ave. Tlph Cols Citz 829.

Snively, John, h 1802 Gilmore st.

**SNIVELY, MARTIN H. (Eliza M.), groceries and meats 1602 Home ave, city school trustee, h 16th and Grand ave. Tlph store Cols Citz 826.**

Samuel P. Snively (Minnie B.), cutodian city library cor 5th and Mechanic sts, h 1316 Chestnut st.

Snively, Smith William (Monta), carp Cols Handle & Tool Co, h 1631 n Mechanic st.

**SNIVELY, WILLIAM H. (Mary), clerk M. H. Snively, h 1826 Newton st. Tlph Cols Citz 834.**

Snyder, Adolph, clk John Vorwald's 302 304 3d st, h 1104 Sycamore st.

Snyder, Albert R. (Mary A.), mach Reeves & Co inc, h 1351 5th st.

Snyder, Catherine (wid John), h 619 10th st.

Snyder, Clara, dom, b 715 Sycamore st.

Snyder, Mrs Clarissa (wid John F.), h 537 Franklin st. Tlph Cols Citz 176.

Snyder, Eleanor J. K., b 1104 Sycamore st.

Snyder, David B., mach Reeves & Co inc, h 504 Franklin st.

**SNYDER, EDWARD EUGENE (Yetta), carrier R F D Cols No 10, h 1004 8th st.**

**VISIT**

## Bruning's Bazaar

**403 WASHINGTON STREET**

**Columbus**

**R. H. GARDNER & CO.** First-class Plumbers, Gas and Steam Fitters

Both Phones. General Attention to Repair Work.

619 WASHINGTON STREET

# We Will Bond You

THE UNITED STATES FIDELITY  
& GUARANTY CO.

JOHN RYNERSON, Attorney-in-Fact.

222

CITY OF COLUMBUS.

## McSWEENEY

The only store in Columbus that does  
not carry shoddy shoes.

SOLE AGENT

"Dorothy Dodd" "Walk-Over"

PRICES RIGHT.

408 WASHINGTON STREET.

- Snyder, Fannie A. (wid Reuben), h  
504 Franklin st.  
Snyder, Fred, lab Mooney & Sons, b  
238 8th st.  
Snyder, Isham (Emma), ball player,  
h 818 Sycamore st.  
Snyder, J. Edward (Sophia), wood-  
wrkr Dunlap & Co, h 1104 Sycamore  
st.  
Snyder, Lena, dom, b 619 5th st.  
Snyder, Louis, b 211 Washington st.  
Snyder, Martha A. (Wid John M.), h  
822 Jackson st.  
Snyder, Martha, paintress, b 1104  
Sycamore st.  
Snyder, Rufus S. (Rebecca Coen), lab  
Mooney & Sons, h 238 8th st.  
Snyder, Samuel (Martha), woodwrkr  
Reeves & Co inc, h 619 10th st.  
Snyder, Simon (Margarette), carp  
Reeves & Co inc, h 818 Sycamore st.  
Snyder, Talbott (Katherine A. D.),  
steam fitter Reeves & Co inc, h 113  
Franklin st.  
Snyder, Thomas H., lab Reeves & Co  
inc, h 1435 N Franklin st.  
Snyder, Webber, clk, b 619 10th st.  
Snyder Wm. (Lulu), lab Reeves & Co  
inc, h 1640 Central ave.  
Snyder, Wm. (Susan), farmer, b 204  
2d st.  
Snyder, Wm. David, tmstr Hege & Co,  
204 2d st.  
SNYDER, WILLIAM J. (Sallie K.),  
traveling salesman, h 931 Pearl st.  
Sohn, Emma, b 811 Pearl st.

## Columbus Osteopathic Sanitarium

1230 WASHINGTON ST.

Dr. E. S. Morrow, Physician in Charge

Consultation Free

Charges Reasonable

- SOHN, J. P. (Lizzie), pres Columbus  
Milling Co 324 5th st, h 638 7th  
st. Tlph Cols Citz 491.  
Sohn, Mary, clk F. J. Myer, b 811 Pearl  
st.  
Sohn, Peter sr, retired, b 914 Frank-  
lin st.  
Solomon, Geo. W. (Sarah C.), watch-  
man Glanton's Furniture Factory, h  
1636 Orinoco ave.  
Solomon, Wm. (Ida), lab Orinoco Fur-  
niture Co, h 1642 Orinoco ave.  
Sollenberg, Anna, b 1019 Mechanic st.  
Sonnefeld, Bertha, wks Brush fac-  
tory, h 726 California st.  
Sonnefeld, Ernest (Hannah M.), paint-  
er, h 726 California st.  
South School, 2d and Franklin sts.  
Sowers, Hiram (Mary), lab Reeves  
& Co inc, h 824 Jackson st.  
Spahr, John (Mary), flagman Big 4  
R R, h 1417 Pearl st.  
Spangler, Clarence (Luella), lab  
Reeves & Co inc, 227½ Wash st.  
Spann, John E. (Alice), lab Reeves  
& Co inc, h 31 4th st.  
SPANNAGEL, CHAS (Lillian), agent  
Big Four R R Co, h 725 Werners  
ave. Tlph residence Cols Citz 686.  
Sparks, Alonzo (Betty), lab, 217 8th  
st.  
Sparks, Catherine (wid D. W.), dom,  
b 921 (short) Wilson st.  
Sparks, Frank (Eva), lab, 206 7th st.  
Sparrell, Mary, drssmkr, h 804 Chest-  
nut st.  
SPAUGH, RALPH H., (Hacker &  
Spaugh), attorney at law 329 1-2  
Washington st, b 826 5th st.  
Spaulding, Harry, mach appr Reeves  
& Co, h 419 2d st.  
Spaulding, John W. (Belle), boiler mkr  
Penn R R, h 419 Second st. Tlph  
Cols Citz 509.  
Spaulding, Jos. (Anna M.), engr  
Penn R R Co, h 1007 Mechanic st.  
Spaulding, Mae, h 419 Washington st.  
Specht, Bessie A., hskpr, b 1641 High-  
land ave.  
Specht, Martin C., supt Orinoco Fur-  
niture Co., h 1641 Highland ave.  
Tlph Cols Citz 842.  
Specht, Rudolph (Louisa), band saw-  
yer Orinoco Furniture Factory, h  
1805 Elm st.  
Spellman, William M. (Orange M.),  
mach Reeves & Co inc, h 623 Union  
st.

**F. J. MEYER**  
 DRY GOODS, QUEENSWARE, CARPETS  
 Both Phones.  
 Cor. Third and Washington Streets.

# Jos. Trenenschuh

**FANCY GROCERIES**  
Everything to Eat  
Both Phones 530 5TH ST.

Spencer, Edward (Mary), lab, b 705 Brown st.  
Spencer, James (Alice), lab, h 705 Brown st.  
Spencer, Wm., lab, b 705 Brown st.  
Sprague, Mrs Catherine (wid Andrew) h 431½ Washington st.  
Sprague, Neal, lab Hege & Co, h Home ave.  
Spinner, Emma L., b 713 Jackson st.  
Spiner, George, b 713 Jackson st.  
Sprinkle, Anna (wid Samuel), h 1521 Union st.  
Sprinkle, Earnest, lab Reeves & Co inc, b 1521 Union st.  
Sprinkle, Ethel Agnes, opr Citz Tlph Co, b 1521 Union st.  
Spry, Alexander (Cora), lab, h 107 Jackson st.  
Spry, James, emp Penn R R, b 133 Wash st.  
Spurgeon, Frank (Mary), lab, 704 Brown st.  
Spurgeon, Jessie, b 919 Sycamore st.  
Spurgeon, Lena, bkkpr Dr. A. P. Roope, 919 Sycamore st.  
Spurgeon, Maggie (wid J. F.), 217 5th st.  
Spurgeon, Mary Pearl, bkkpr, h 919 Sycamore st.  
Spurgin, Milton A (Loucretia), oiler Reeves and Co, h 1431 Pearl st. Tlph Cols Citz 423.  
Spurgeon, N. C. (Letitia), h 904 Wash st.  
Spurgeon, Mrs Sophronia (wid Wm R.), h 919 Sycamore st. Tlph Cols Citz 357.  
Spurgeon, Willa M., tchr N Side School, b 919 Sycamore st.  
Spurgin, Amanda (wid WmW. H.), h 337½ Jackson st.  
Spurgin, Alberta P., tchr, b 1431 Pearl st.  
Spurgin, Arch B. jr. (Clara M.), agt McCormack Harvester Co, h 625 7th st.  
Spurgin, Effie F., fancy work, b 1431 Pearl st.  
Stader, Louis, wks canning factory, b 1207 10th st.  
Stader, Mary J. (wid Henry W.), h 629½ Wash st.  
Stader, May, clk Rebennack's bakery, h 629½ Wash st.  
Stader, Silas, retired. b N Cherry st. R R No. 2.  
Stader, Stanley M., sec Caldwell & Drake, b 1037 Pearl st.

## CITY

### Horseshoeing Shop

315 Fourth Street

COLUMBUS, INDIANA

JOE STOBO, Prop.

Stader, William A, comp Daily Herald, h1321 Pearl st.  
Stader, William A. (Lydia J.), lab, h 1321 Pearl st.  
STADER, W. W. (Martha J.), secretary employment association, office City Hall, h 1037 Pearl st.  
Stadler, Edward, lab, b 426 2d st.  
Stadler, Bertha, 426 2d st.  
Stadler, Katherine (wid Louis), h 426 2d st.  
STAHLHUTH, ERNST (Emma), prop Stahlhuth's Pharmacy cor 5th and Washington sts, h 904 5th st. Tlph residence Cols Citz 26, store Cols Citz 114.  
Stahlhuth, Ernest Sr, retired, b 924 5th.  
Stahlhuth, Henry W. (Lydia M.), foreman patternmkr's Reeves Pulley Co, h 909 Sycamore st.  
Stanton, William A., barber 414 5th st; shop and res same.  
STANDARD COLLECTING BUREAU, P O building, Frank D. Harger prop. P O building tlph Citz 208.  
Standard Oil Co., J. J. Waggoner, agt, 2d st r Big Four depot. Tlph Cols Citz 21; Cols C U 21.  
Stansfield, Ella F., h 714 Wash st. st.  
Tlph Cols C U 339.  
Staples, Wm., mldr, b 630 Union st.  
Stansifer, Sarah A., b 637 Mechanic st.  
Stapp, Brant, student, h 641 Sycamore st.

---

**BUY YOUR**   
Steel Ranges  
Cooking and Heating Stoves  
Hardware  
Binders, Mowers and Bicycles  
OF  
**FRED. VOLLAND**  
Highest Quality Lowest Prices

# Q. J. NOBLITT, DRUGGIST

PHONE 172

529 WASHINGTON ST.

For everything in the Drug line. If we haven't it, will order it for you.

## CHAS. S. BARNABY, Florist, Fifth and Union

Phones: Citz. 116; C. U. 1261

**LEIDORF'S**

**Model Meat Market**

WHOLESALE AND RETAIL DEALERS IN  
**FRESH AND CURED MEATS**

**611 Washington St., Columbus**

Phones: Citiz. 41; C. U. 1951.

Stapp, G. B. (Belle), plumber, h 641 Sycamore st.

**STAR, THE (Weekly), 215 Wash- ington st, M. A. Locke prop.**

Stapp, Mabel, clk Gysie Slothing store, h 641 Sycamore st.

Stapp, Ruby, dep county Recorder, h 641 Sycamore st.

Starky, William (Louisa), fireman W. W. Mooney & Sons, h 1314 Pearl st.

St. Denis Hotel. See Hotel St. Denis

Steckelman, Carl, plumber R. H. Gardner & Co, b 834 Wash st.

Steckelmann, Gustave A. (Elizabeth), mach Reeves & Co inc, h 834 Wash st.

Steckleman, Frank, lab Reeves & Co inc, b 602 Hutchins ave.

Steenbarger, Roy T. (Nettie F.), lab Reeves Pulley Co, b 1925 Highland ave.

Steinbarger, Gordon (Eva), lab ice plant, h 1444 Mechanic st.

Stein, J. Henry (Prather & Stein), 641 Jackson st, b 519 3d st.

Stein, Andrew (Dora), h r 115 Brown st.

Steinbarger, Julius P., tmstr, h 1444 Mechanic st.

Steinbarger, Ora (Effie), wood-worker Reeves Pulley Co, h 614 Cottage ave.

Steinbarger, Uriah M. (Lyda C.), street sprinkler, h 1603 Mechanic st.

Steiner, Edward G. (Margaret), tmstr Orinoco Furniture Co, h 603 Hutchins ave.

**COLUMBUS**

**Fuel and Ice Co.**

**DAN. CROW, Manager.**

BOTH PHONES { **CITZ. 12**  
**C. U. 121**

Steinker, John (Amelia), cabinet-mkr Orinoco Furniture Co, h 602 Hutchins ave.

Stephenson, Ed. M., asst foreman Republican, h 606 California st.

Stephenson, Effie, drssmkr, b 606 California st.

Stephenson, F. H. (Jennie), cabinet-maker Glanton's Furniture Factory, h 606 California st.

**STEVENS, ALBERT B. (Mary T.), foreman Reeves & Co inc, h 1421 6th st. Tiph Cols Citz 287.**

Stevens, Francis M. (Catharine), farmer, h 903 Mechanic st—BLLK

Stevens, John, bricklayer, b 637 4th st.

Stevens, John H., wood-worker Reeves & Co inc, h 726 7th st.

Stevens, John, painter, h 1117 Hutchins ave.

Stevens, John T., b 1117 Hutchins ave.

**STEVENS, WILLIAM A. (Louisa B.), postmaster, h 819 Mechanic st. Tiph residence Cols Citz 589, Cols C U 1351.**

\*Steward, Sallie E. (wid Ellis), h 1432 Sycamore st.

Stewart, Elizabeth (David), b 612 Mechanic st.

Stewart, James, mldr Caldwell & Drake Iron Works, h 824 Hutchins ave.

Stewart, James (Sallie), lab, 1635 Chestnut st.

Stewart, Jennie K., b 1635 Chestnut st.

Stewart, Josephine, b 1817 California st.

Stewart, John H., lab Reeves & Co inc, h 1635 Chestnut st.

Stewart, Martha, b 612 Mechanic st.

Stewart, W. O. lab Reeves Pulley Co, b 1118 9th st.

Stewart, Rual (Emma), lab, 327 1st st.

Stewart, William, lab, b 718 9th st.

Stickans, Leonard (Elizabeth), sexton city cemetery, h 1817 10th st.

Stickens, Minnie, laundress, b 437 2d st.

Stickens, Wm. (Cordelia M.), mach Reeves & Co, h 617 Calif st.

Stillabower, Everett E. (Mary F), bicycle repairer, h 16th st bet Frank and Mechanic sts.

Stillabower, Nettie M., r 914 Mechanic st.

Stillinger, Benj. C. (Mattie), fireman Penn R R, h 428 Brown st.

Stillinger, Chas. M., brakeman Penn R R, b 621 2d st.

CAPITAL, \$100,000.00  
**Columbus, Ind.**

**FIRST NATIONAL BANK**

No. 1066  
**F. T. CRUMP, Pres't**  
**H. GRIFFITH, Vice-Pres't**  
**FRANK GRIFFITH, Cashier**

**DR. A. RICE**

**PRIVATE SANITARIUM**

Both Phones. Cor. 8th and Washington

**ARNOLD & CO.** The Jeweler and Optician  
421 WASHINGTON STREET

**STILLINGER, DAVID** (Louisa L.), (Stillinger & Lee), contractor, h 534 Mechanic st. Tlph Cols Citz 429.

**STILLINGER & LEE** (David Stillinger and T. A. H. Lee), street contractors, 534 Mechanic st.

Stillinger, Florence, b 634 Mechanic st.

Stillinger, Frank W. (Sallie), con Penn R R, 621 2d st

Stillinger, Leonard, painter, b 621 2d st.

Stillinger, William, fireman city water works, b 534 Mechanic st.

Stillwell, Richard J. (Gertie B.), clk H. M. Holmes, h 508 California st.

Stine, Dan V. (Olive), mach Reeves Pulley Co, h 714 Chestnut st.

Stine, Lewis W. (Mary R.), mach Reeves Pulley Co, h 1130 Sycamore st.

Stine, Thomas, gunsmith, h 1130 Sycamore st.

Stines, Alex (Ella), lab, 1409 Sycamore st.

Stirling, Isaac, lab Reeves & Co inc, h 913 3d st.

Stirling, Lewis, retired, h 914 3d st.

Stitt, John (Maggie), clk Chas. Wilkerson Feed Store, h 921 Jackson st.

**STOBO, DAVID**, abstractor of titles, h 1025 Franklin st.

**STOBO, JOHN** (Emma E.), real estate and insurance, h 1129 Franklin st.

**STOBO, JOSEPH M.** (Susanna), blacksmith 315 4th st, h 1031 Franklin st.

**STOBO, D. and J.**, real estate and insurance 418 3d st. Tlph Cols Citz 168.

Stobo, Margaret J., h 1025 Franklin st.

Stockleman, Frank J., lab Reeves & Co inc, h 602 Hutchins ave.

Stofer, Catherine (wid John W.), h 726 Jackson st.

Stockdale, Dorcas M. (wid Theodore), 1028 Jackson st.

Stoffer, Ella M. b 726 Jackson st.

Stofer, Henry janitor Central school bldg, b 726 Jackson st.

Stofer, William (Sarah E.), mach hand Reeves & Co inc, h 220 W 8th st.

Storey Block, 404½ Wash st.

Storey, Charles, carp, b 506 5th st.

Storey, Cora V., h 506 5th st.

Storey, Emma, b 506 5th st.

Storey, Ezra, carriage trimmer Jackson Buggy Co, b 506 5th st.

**GEORGE'S**  
"A GOOD PLACE TO TRADE"  
Groceries, Provisions, Stoves, Small Hardware, Tinware and Queensware, etc,  
**227 - 229 SECOND STREET.**  
PHONE Citz. 195

Storey, Helen M., b 506 5th st.

**STOREY, JOHN V.** (Addie M.), retired merchant, h 521 Franklin st.

Stout, Albert G. (Mary), lab Cols Handle and Tool Co, h Home ave. R R No. 2.

Stout, Birdie, dom, b Orinoco Hotel.

Stout, Cyrus E. (Mary J.), asst sup Metp Ins Co, h 1204 Mechanic st.

Stout, Eliza (wid Samuel), b 1026 Central ave.

Stout, John, ins agt, b 1204 Mechanic st.

Stout, Simeon, farmer, b s s 25th 3 e Home ave.

Strahl, Mary (wid of James), h 1220 Sycamore st.

Strahl, Rebecca A., dom, 1228 Pearl st.

**STRASSNER, HENRY** (Minnie E.), prop Columbus Galvanized Iron Works 521 Jackson st, h 1404 Mechanic st. Tlph residence Cols Citz 232, shop Cols Citz 184.

Strassner, Mary (wid Frank), h 906 Sycamore st.

Strassner, Minnie A., tchr City Public Schools, b 906 Sycamore st.

Strawn, John, clk Frank Newcombs, 337 Jackson st.

Strawn, Mary (wid Henry B.), b 337 Jackson st.

Strawn, Will E. (Maggie E.), salesman, h 611 10th st. Tlph Cols Citz 592.

Strickland, Margie (wid Wm. T.), h 621 Mechanic st.

**MILLER BROS.**  
**RESTAURANT**  
436 Fourth Street,  
**MEALS AND LUNCH.**  
OPEN DAY and NIGHT.  
Phone: Citz. 668.

**JOHN W. MORGAN**

**ATTORNEY-AT-LAW**, Columbus, Indiana Office over First National Bank. Agent for American Surety Co. Will execute Bonds for Administrators, Executors or Guardians.

**HEGE & CO.**

**Contractors and Builders**

Lumber, Lath, Shingles, Sash, Doors,  
Blinds, Posts, etc.

Office and Mill: Cor. 6th and Jackson,  
COLUMBUS.

BOTH PHONES No. 6.

Strietelmeier, Anna, dom, 814 Frank-  
lin st.

Strietelmeier, Henry W. (Emma),  
blcksmth helper Reeves & Co inc,  
h 1521 Franklin st.

**STRIETELMEIER, JOHN H. (Am-  
elia), cutodian City Hall, h 125 2d  
st.**

Strietelmeier, Louise, dom, 603 Frank-  
lin st.

Strobel, Charles (Henrietta), mldr  
Reeves & Co inc, h 620 Hutchins  
ave.

Strong, John, h 337 Jackson st.

Stucker, Charles, lab Park Roller  
Mills, b 532 Union st.

Stucker, C. Lon (Amanda), bridge  
carp, h 1209 Mechanic st.

Stucker, George W., lab Park Roller  
Mills, b 532 Union st.

Stuckey, E. A. (Laura G.), tchr Cols  
tp, h 1126 California st.

Stuckey, Harry L. (Maggie), currier  
Mooney & Sons, 812 3d st.

**STUCKEY, LAWRENCE B. (Jane),  
boarding house 602 Washington st.  
Tiph Cols Citz 203.**

Stuckey, Robert N. (Martha J.), lab  
Reeves & Co, h 1333 9th st.

**STUCKEY HOUSE, 602 Washington  
st, L. B. Stuckey prop. Tiph Cols  
Citz 203.**

Stull, Rosa, dom, b 713 5th st.

Stull, Nettie V., dom, 803 Washington  
st.

Sturgill, William, carp Reeves & Co  
inc, R R No. 1.

**GEILKER & METZLER**

**Columbus Cracker Bakery and  
Fancy Groceries,**

525 Washington Street,  
COLUMBUS.

Phones: Citz. 394; C. U. 148.

Sullivan, Alexander (Minnie J.), lab  
Reeves & Co inc, h 737 Wilson st.  
Sullivan, Allie M., nurse, h 137 Wash  
st.

Summers, William E. (Lula L.), mldr  
Reeves & Co, h 715 Union st.

**SUTHERLAND, DAVID A. (Bertha  
A.), supt Prudential Insurance Co,  
councilman 3d ward, h 920 Pearl  
st. Tiph Cols Citz 331.**

Sutherland, Eugene, clk, b 1025 Cot-  
tage ave.

Sutherland, E. F. (Amine F.), ins agt,  
1025 Cottage ave. Tiph Cols Citz  
664.

Sutherland, Glenn, agent, b 1025 Cot-  
tage ave.

Sutherland, Jessie, student, 1025 Cot-  
tage ave.

Suwerkup, Edward, clk F. J. Myers,  
b 811 Pearl st.

**SUWERKRUP, JOHN W. (Lotta Ar-  
wine), asst cashier Peoples' Sav-  
ing & Trust Co, h 813 Washington  
st.**

Swarpt, August, baker Kitzinger's, b  
637 4th st.

Suwerkup, Mrs. L. Ruth, eye and ear  
specialist, 813 Washington st, b  
same.

Swain, Elizabeth, b 45 4th st.

Swartwood, Marion A. (Elizabeth),  
lab Reeves & Co inc, h 821 Werner  
ave.

Swartwood, J. Wm (Love), lab Reeves  
Pulley Co, h. 1209 7th st.

Sweeney, Mrs Clara E. (wid Zelve-  
nus), wrks brush factory, h 731  
Union st.

Sweeney, Ed. (Mary E.), carp Reeves  
Pulley Co, h 1105 Chestnut st.

Sweeney, Elsie, student, b 608 5th st.

Sweeney, Leah, bkkpr J. G. Schwartz-  
kopp & Sons, h 1105 Chestnut st.

Sweeney, Lester (Kate), wood-worker  
Dunlap & Co, h 928 California st.

Sweeney, Melissa (wid Wm. G.), h 734  
Reed st.

Sweeney, Mae, stenog, b 1105 Chest-  
nut st.

Sweeney, Mose B. (Valira), mach hnd  
Hege & Co, h 1334 Mechanic st.

Sweeney, Sarah, dom, h 316 8th st.

**SWEENEY, REV Z. T. (Linnie Ir-  
win), State Fish Commissioner, h  
608 5th st. Tiph office Cols C U  
2521.**

Swengel, Mary Bernice, student, 929  
Wash st.

**PURE DRUGS Fehring's Drug Store OPPOSITE POST-OFFICE  
PHONE: Citzens, 92**

**SAM'L DAHN, BAKER LUNCH ANY TIME  
219 Washington Street**



## HENRY HOWE,

LIVERY, FEED AND SALE

### STABLE

Corner Third and Franklin Streets.

BOTH PHONES { CITZ.  
C. U.

- Taylor, Wm F. (Martha), flagman Penn R R Co, h 818 California st.
- Taylor & Singer (Marshall Taylor and John F. Singer), grocers, 17th st w of Penn R R tracks. Tlph Cols Citz 847.
- Teboe, Archibald, retired farmer, r 723 Franklin st.
- Temple, Andrew J. (Emeretty), lab, h 109 Jackson st.
- Temple, Frank, carp Reeves & Co inc, b 1338 Franklin st.
- Temple, John Wm (Susie), painter, h 120 3d st.
- Temple, George F., cabinet mkr, b 1338 Franklin st.
- Temple, Walter W., brakeman Penn R R Co, b 1338 Franklin st.
- Temple, William T. (Mary J.), carp, h 1338 Franklin st.
- Terre Haute Brewing Co, saloon ("The Hut"), E. V. Mitchell agent. Tlph Cols Citz 299.
- Tharp, Charles, architect's asst Elmer E. Dunlap, h 935 Chestnut st.
- Thayer, Martha L., b 1308 Mechanic st.
- Thoman, Robert (Angeline), carver Orinoco Furniture Co, h Highfield ford.
- Thomas, Alice, dom, b 614 Cottage ave.
- THOMAS, BENJAMIN C. (Gertrude), grain elevator 702 Jackson st, h 1022 Pearl st. Tlph residence Cols C U 1, elevator Cols C U 300 Cols Citz 166.

## BENNETT PATTERSON

== LIVERY STABLE ==

Franklin St., bet. Second & Third

COLUMBUS.

Phone: Citz. 146.

- SWENDEL, WILSON S. (Sarah E.), law office 231 1-2 Washington st, h 929 Washington st.
- Swinney, Charles W., bottler, r 526 1/2 Wash st, b Eureka Cafe.
- Swinney, John W., canvasser, rms over 526 Wash st.
- Tabernacle Christian Church, w s Mechanic st bet 5th and 6th sts.
- Talkington, Carrie, student, b 611 4th st.
- Talkington, Chas H. (Lucretia I.), carp Hege & Co, b 1504 Franklin st.
- Talkington, Inez, dom, b 1130 Franklin st.
- Talkington, James M. (Etta), feed yard, 611 4th st.
- Talkington, Lafayette (Matilda J.), carp Hege & Co, h 1448 Franklin st. Tlph Cols Citz 424.
- Talkington, Lena M., operator Cols Citz Tlph Co, Orinoco div, 1903 Highland ave), b 1448 N. Franklin st.
- Talkington, Louis F., carp Hege & Co, b 1448 Franklin st.
- Talkington, Perry J. (Emma S.), lab Reeves & Co inc, h R R No 6.
- Talkington, Philip (Elizabeth), carp Hege & Co, h 1504 Franklin st.
- Tanner, Ira C., carp Reeves & Co inc, h 1403 6th st.
- Tanner, James E. (Lula), carp Reeves & Co inc, h 1403 6th st.
- Tanner, Ray (Carrie), mach Reeves & Co inc, h 1334 Cottage ave.
- Taylor, Frank (Myrtle), tchr, h. 722 Hutchins ave.
- Taylor, Goldie, dom, b 1510 Franklin st.
- Taylor, Howard V., lab Reeves & Co inc, h 1103 Hutchins ave.
- Taylor, Hubert S., bkkpr H. Griffith, h 638 Washington st, b 602 Washington st.
- TAYLOR, JAMES C. (Mary B.), retired merchant, h 1121 Pearl st. Tlph Cols C U 618.
- Taylor, Lewis S. (Mary J.), pump repairer, h 1510 Franklin st.
- Taylor, Marshall (Amanda), grocer and gardener, h 1313 17th st.
- Taylor, Minnie, cook, b 912 Jackson st.
- Taylor, Robert (Bertha), clk Penn R R Co, h 734 8th st.
- Taylor, Thomas S., cigarmkr, b 1510 Franklin st.
- Taylor, Tillie, b 1704 Maple ave.

416-418-423 Fourth St.  
PHONES:  
Citizens, 22; C. U., 221.

**NEWSOM'S CASH STORE**

**GROCERIES  
WOODENWARE  
STONEWARE**

**Geo. Kitzinger & Sons,**  
**BAKERS and CONFECTIONERS**

321-325 Washington St.

COLUMBUS.

**BOTH PHONES: CITZ. 2; C. U. 21**

- Thomas, Clarence, tmstr Cois Fuel & Ice Co, b 903 Jackson st.  
Thomas, Cordia, b 718 Mechanic st.  
Thomas, David A., clk, b 737 Franklin st.  
Thomas, Flora B., h 737 Franklin st.  
Thomas, Grace, dom, b 607 Wilson st.  
Thomas, Ida M., b 903 Jackson st.  
Thomas, Jane M. (wid Jacob H.), h 737 Franklin st.  
Thomas, J. H. (Anna), fireman Reeves Pulley Co, 1432 Union st.  
**THOMAS, M. ROBERT (Winnie), letter carrier, h 7thst and Cottage ave.**  
Thomas, Lewis (Laura), carp, h 1449 Mechanic st.  
**THOMAS, RICHARD, retired, h 1032 Pearl st.**  
Thomas, Wm H. (Bertha), lab Reeves & Co inc, h 1503 6th st.  
**THOMAS, FRANCES COMFORT ORPHANS' HOME, East Columbus, C. W. Adams pres, F. W. Fehring vice pres, Z. H. Hauser secy, Wm Buxton treas, Mrs Charles Sharp matron.**  
Thompson, Alice (George), bkkpr L. F. VonFange, h 1119 Franklin st.  
Thompson, Anna, operator Citz Tlph Co, b 635 Chestnut st.  
Thompson, Blanche C., operator Citz b 535 Chestnut st.  
Thompson, Calvers, (Rebecca J.), lab Reeves & Co inc, h 635 Chestnut st. Tlph Co, b 635 Chestnut st.  
Thompson, Edith Dell, cook Belvedere, b 727 Wilson st.

**J. N. HUGHES**

337 Franklin St.

COLUMBUS.

**PURE MEDICINAL  
WHISKIES a SPECIALTY**

- Thompson, Forest N., lab Reeves & Co, h 1804 Maple ave.  
Thompson, George W. (Alice), tchr city public schools, h 1119 Franklin st.  
Thompson, Harry (Lulu), blksmith, h 1204 Franklin st.  
Thompson, Ivy, clk Macauley & Co, 424 Washington st, b 731 Hutchins ave.  
Thompson, James I. (Mary C.), lab Reeves & Co inc, h 1804 Maple ave.  
Thompson, John M. (Cynthia E.), carp, h 727 Wilson st.  
Thompson, John E. (Hester A.), wks Cois Handle & Tool Co, 1730 Union st.  
Thompson, John M. Jr, wks Pulley Co, b 729 Wilson st.  
**THOMPSON, LEW W. (Mattie), prop Hotel St Denis bar, h 730 Reed st.**  
Thompson, Minnie, waitress Belvedere Hotel.  
Thompson, Miles, horseman, rm 414½ 3d st.  
Thompson, Oscar F. (Laura A.), deputy sheriff Bar Co, h 723 California st.  
Thompson, Pansy, student b 730 Reed st.  
Thompson, Ralph, lab Reeves & Co inc, h bet 6th and 7th st on Chestnut st.  
\*Thompson Thomas (Martha E.), tmstr, h 1218 Pennsylvania ave.  
**THOMPSON, VINCENT, ex-sheriff, h 817 California st.**  
Thompson, Viola, 817 California st.  
Thompson, Wilbur F. (Minnie), barber, h 1321 Franklin st.  
Thompson, Wm A. (Mary E.), clk Penn R R Co, h 321 9th st.  
Thompson, Wm H. (Belle S.), letter carrier, h 646 Maple ave.  
Thompson, Wm O., lab Reeves & Co inc, h 1804 Maple ave.  
Thornton, Grover Roy, appr mach Caldwell & Drake Iron Works, b 818 3d st.  
Thornton, Orvall E. (Mary M.), engineer Caldwell & Drake Iron Works, h 818 3d st.  
Thumma, Silas W. (Addie A.), proprietary medicines, h 830 7th st.  
Thurston, John (Susan), lab, 121 1st st.  
Thurston, Nolan, lab, b 121 Water st.

**H. M. HOLMES, DRUGGIST**

BOTH PHONES

331 WASHINGTON STREET

**TICE, SAMUEL** (Maud), wood worker Orinoco Furniture Co Orinoco ave and 17th st, h 1625 Orinoco ave.  
**Tice, W. Haouck** (Emma), wks Orinoco Furniture Co, h 1013 5th st.  
**Tiemann, Herman H.**, wks Reeves & Co inc, b 729 4th st.  
**Tiemann, Wm.**, wks Reeves & Co, b 729 4th st.  
**Tilford, Gabriel** (Minnie), lab F. T. Crump, w end 5th st.  
**Tinsley, Geo W.** (Mira M.), gunsmith 420 3d st, h 626 Hutchins ave.  
**TIMES, THE** (Daily and Weekly), 420 5th st, J. N. Marsh publisher. Tiph Cols Citz 98.  
**Tirtel, Albert** (Maggie), lab at Cols Handle & Tool Co, h 1224 Sycamore st.  
**Tirtel, Alice**, student, h 611 Sycamore st.  
**Tirtel, Elizabeth Glenn**, sten Reeves & Co inc, h 611 Sycamore st.  
**Tirtel, Mrs Mary** (wid Alex G.), h 611 Sycamore st. Tiph Cols Citz 503.  
**Tirtel, Mary**, student, h 611 Sycamore st.  
**Tirtel, May**, student, clk at Fiegenbaums, 611 Sycamore st.  
**Tirtel, Nelle**, student, h 611 Sycamore st.  
**Tirtel, George W.**, wks Hege & Co, h 131 Washington st.  
**Tirtel, Richard** Washington (Sarah), currier W. W. Mooney & Sons, h Wayne township.  
**Tisler, Charles**, clk, b 1015 4th st.  
**Tisler, George** (Alice N.), wks Reeves & Co inc, h 1015 4th st.  
**Tobias, Jesse** (Mary C.), tmstr, h 1207 10th st.  
**Tobias, John E.**, lab, b 1207 10th st.  
**Tobias, Mamie**, b 1207 10th st.  
**Tolan, George** (Sarah), lab, h 831 16th st.  
**Tolwer, Nancy**, b 811 3d st.  
**Tolan, Susannah** (wid Jeremiah), h 831 16th st.  
**Tomlin, Maggie**, hkpr, h 1217 7th st.  
**Tomlin, James**, furniture worker Orinoco Furniture Factory, b 1217 7th st.  
**Tompkins, Howard** (Adra May), carpenter Hege & Co, h 820 5th st.  
**TOMPKINS, MRS MARY** (wid Nathan), h 820 5th st.  
**Tomlin, Rosa**, b 1217 7th st.

**SHEA & FAHY**  
**LIVERY**

319 Fifth Street  
**COLUMBUS**

Phones: Citz. 55; C. U. 55.

**Toohy, Elizabeth M.**, b 718 Mechanic st.  
**TOOHEY, JAMES F.** (Emma), saloon 520 Washington st, h 718 Mechanic st.  
**Tooley, Aaron D.**, dairyman, h Home ave R R No 2. Tiph Cols Citz 839.  
**Tooley, Anna L.** bkkpr Howard Tooley grocery, h 118 Brown st.  
**Tooley, Clarence**, clk Howard Tooley grocery, 118 2d st.  
**Tooley, Claud**, lab canning factory, b Home ave R R No 2.  
**Tooley, Edward**, lab, b Home ave R R No 2.  
**Tooley, Harry H.**, filler Glanton's Furniture Factory, h 118 2d st.  
**TOOLEY, HOWARD J.** (Emma), prop Howard J. Tooley Grocery 118 Brown st, h 324 3d st. Tiph residence Cols Citz 472, store Cols Citz 42.  
**TOOLEY, LANDY H.** (Angie), engineer city water works, 118 2d st. Tiph Cols Citz 472.  
**Tormehlen, Anna**, b 911 Franklin st.  
**Tormehlen, Bessie**, b 911 Franklin st.  
**TORMEHLLEN, J. F.** (Elizabeth), retired merchant, h 911 Franklin st. Tiph Cols Citz 409.  
**Tracy, Amanda**, seamstress, rms 524 8th st.  
**Trautmann, Carl**, student, b 1404 Sycamore st.  
**Trautman, Edward** (Mary), lab Mooney's Tannery, 432 Brown st.

**Kimsey's Bottling Works**

**GINGER ALE, ORANGE CIDERS**  
**SODAS.**

**534 Jackson Street.**

PHONE: Citz. 139

**ROSENBUSH ONE PRICE CLOTHIER**

**PLUMBING  
 GAS FITTING  
 STEAM AND HOT  
 WATER HEATING  
 C. M. KELLER & CO.  
 Phones: Citizens, 350  
 C. U., - 47  
 312  
 Wash.**

## Farmers and Merchants

### BANK

ELIZABETHTOWN

EDWARD SPRINGER, Pres't.  
 W. E. MOFFATT, Vice-Pres't  
 W. E. SPRINGER, Cashier.  
 E. S. COLLIER, Ass't Cashier.

- Trautmann, Charlotte, b 1404 Sycamore st.  
 Trautmann, Elizabeth (wid Rev C. August), h 1404 Sycamore st.  
 Trautmann, Etta, b 1404 Sycamore st.  
 Trautman, Amanuel, mach Reeves & Co inc, h 1404 Sycamore st.  
**TREADWAY, WM B. (Bessie), mgr insurance dept Peoples' Savings & Trust Co, h 537 Franklin st. Tlph residence Cols Citz 625.**  
 Trembly, John C. (Anna), grocery 314 3d st, h 730 4th st. Tlph res Cols Citz 479, store Cols Citz 283.  
 Trees, Caleb, b 738 4th st.  
**TRENKENSUHL, JOSEPH, grocery Midway Place 530 5th st, b 608 Pearl st. Tlph store Cols C U 1181 Cols Citz 125.**  
 Trenkenschuh, Leonard (Jennie), blacksmith Cols Handle & Tool Co, h 1028 California st.  
 Trenkenschuh, Magdeline (wid Joseph), h 632 Chestnut st.  
 Trisler, Mrs Belle (wid William), h-kpr, b 1001 Franklin st.  
 Tristler, Lucile, dom, b 602 3d st.  
**TROTTER, JOSEPH ALBERT, retired, r 533 1-2 Washington st.**  
 Trout, Chas (Amanda), lab Reeves Pulley Co, h 732 Cottage ave.  
 Troutman, Edward (Mary), currier Mooney's Sons, h 422 Brown st.  
 Troutman, John C., harnessmkr, b 404 California st.

Established 1852.

## F. C. ULRICH,

Corner Fourth and Franklin Sts.  
 COLUMBUS.

### BAKERY AND GROCERY.

Phones: Citz. 442; C. U. 2791.

- Troutman, Mary M. (wid Charles), h 404 California st.  
 Troutman, Pauline K., clk F. J. Meyer, b 404 California st.  
 Truax, Aaron E. (Mary F.), carp Reeves & Co inc, h 515 1st st.  
 Truax, Thomas (Olive), linesman Penn R R Co, 1425 Chestnut st.  
 Truefeld, William, barber W. F. Burns, b 2d st.  
 Tull, Elmer (Maria), lab. Reeves & Co inc, h 131 Washington st.  
 Tull, George W., music tchr, r 629 Washington st.  
 Tull, Mrs Lillian, seamstress, 558 Jackson st. Tlph Cols Citz 600.  
 Tull, Wm (Ida), h 120 4th st.  
 Tullis, Elizabeth, b 927 Union st.  
 Turner, Alice, operator Citz Tlph Co 607½ Washington st, b 925 8th st.  
 Turner, Charles H. (Elizabeth), core-mkr Reeves & Co inc, h 103 Franklin st.  
 Turner, Ethel M, b 925 8th st.  
 Turner, Jesse A. (Elizabeth), lab Reeves & Co inc, h 736 California st.  
 Turner, Mary E. (wid Thomas J.), h 925 8th st.  
**TURNER, O. P. (Nellie M.), real estate agent, office 332 1-2 Washington st, h 1040 Franklin st. Tlph Cols Citz 616.**  
 Turner, Walker H. (Mary J.), retired, h 1117 Mechanic st.  
 Turner, William E., lab Reeves & Co inc, h 925 8th st.  
 Tuttle, Chas (Nancy C.), lab Reeves Pulley Co, h 1102 8th st.  
 Tuttle, David (Melissa), lab, 126 2d st.  
 Tuttle, George, lab, 126 2d st.  
 Tuttle, John, lab 126 2d st.  
 Tuttle, Leonard (Mattie), lab, h 534 10th st.  
 Tuttle, Oscar (Willimetta), drayman, h 16th st and Home ave.  
 Tuttle, William A. (Mary), lab Hege & Co, h 1520 Orinoco ave.  
 Twaddell, Forest, clerk B O R R Cincinnati O, b 527 California st.  
**TWADDELLL, WALTER S. (Ella), lab Reeves & Co inc, h 527 California st.**  
 Tyrrell, Wm Gam (Addie L.), engr Penn R R Co, h 627 Chestnut st.  
 Ullery, Frank, mach, b 1220 Pennsylvania ave.  
 Ullery, George A. (America M.), engr, h 1634 Orinoco ave.

## DAVID STOBO

418 THIRD ST.

Of all the don'ts, don't buy a home without you get an Abstract.  
 Has the only Abstracts of the County. No Abstract can be relied on made from the Recorder's Index.

**THE DEMOCRAT**  
THE LARGEST CIRCULATION in the COUNTY  
The LEADER in County News.

**UEBERROTH, WALTER E.** (Bertha), barkeeper "Jack's Place" 4th st, h 421 Jackson st.

**UEBERROTH, WILLIAM HENRY**, retired contractor, h 628 Mechanic st.

Ueberroth, Matilda (wid E. F., b 421 Jackson st.

**ULRICH, FRED**, baker Ulrich's 438 440 4th st. b s e cor 7th and Chestnut st.

**ULRICH, FRED C.** (Ida S.), prop Ulrich's grocery 438 440 4th st, h s e cor 7th and Chestnut st. Tlph residence Cols Citz 439, grocery Cols Citz 442 Cols C U 2791.

Underhill, E. S. (May), trav salesman B. M. Hutchins 424 5th st, h 835 4th st.

Underwood, Emma, hwife, 730 Brown st.

Underwood, John, lab F. T. Crump, 730 Brown st.

**UNGER, GEORGE (Clara)**, mechanical draughtsman Reeves & Co inc, h 518 Chestnut st.

**UNGER, MICHAEL (Anna)**, monument dealer 421 4th st, h 911 Chestnut st. Tlph residence Cols Citz 144.

United Brethren church, 19th and Elm sts.

Up de Graff, Samuel E. (Jeffersonia), watchmkr J. H. Arnold & Co 421 Washington st, h 1453 Pearl st.

Uphold, John L. (Rhoda E.), painter Dunlap & Co, h 1018 7th st. Tlph Cols Citz 309.

U R K of P Hall, 414 1/2 4th st.

Utter, Vernie, hkpr, wks Commercial Hotel.

Vails, Curtis H. (Lydia A.), policeman city, h 1728 10th st. Tlph Cols Citz 505.

Vabel, George, lab Reeves & Co inc, b 728 3d st.

Vanarsdel, Weston (May) tmster Coal, Fuel and Ice Co, h 420 Sycamore st.

Vandagriff, H. Edgle (L. Ida), patrolman, b Commercial Hotel.

Vanhook, James W., cigar stand Hotel St Denis, b 511 2d st.

Vanhook, Pleasant M., tanner, b 211 Washington st.

Vanhook, Vell, lab, b 211 Washington st.

Vanhook, Walter, lab, b 211 Washington st.

Vanhorn, Clara H. (wid Stephen), h 1220 Sycamore st.

## HUGHES BROS.

LIVERY AND FEED  
STABLE

Corner Fourth and Franklin Sta.  
COLUMBUS.

PHONE: CITZ. 66

Vannorman, Benjamin H., lab Indianapolis Cols & Southern Traction Co, b 1427 Washington st.

Vannoy, J. Daniel (Alice), tmstr, h 213 2d st.

Van Norman John W., blacksmith, b 1510 Franklin st.

Vannoy, Lizzie, student, b 213 2d st.

Van Pelt, George, agt American Express Co, b 826 5th st.

Van Wye, Chas T., coremkr Reeves & Co inc, h 533 Pearl st.

Van Wye, Frank (Laura M.), carp Hege & Co, h 1522 Sycamore st.

**VAN WYE, JESSE C.**, carier R F D No 5, b 533 Pearl st.

Van Wye, Olive H. (wid Wm), h 533 Pearl st.

Vawter, Sherman L. (Ida M.), mldr Reeves & Co inc, h 128 2d st.

Veach, Eliza B. (wid Thos C.), h 814 Chestnut st.

Veach, Mary L. tchr city pub schools, b 814 Chestnut st.

Vetter, Henry (Laura), carp Reeves & Co inc, h 1411 Franklin st.

Verhein, Josie, dom Tipton hill w end 3d st.

Vickery, Roy, lab Reeves & Co inc, h 720 California st.

Victorrianeo, A. (Mamie A.), carp Reeves & Co inc, h 1033 4th st.

Vielhabee, Herman, spindle carver Glanton's Furniture Factory, b 1628 Highland ave.

Voelz, Carl (Katie), lab W. W. Moon-ey & Sons, h 1444 Sycamore st.

## W. E. McLEOD,

Dental Surgeon,

422 1/2 Fifth Street, Irwin's Block,  
COLUMBUS.

Phones: Citz. 610; C. U. 1301

**CHAS. S. BARNABY, Florist, Fifth and Union**

Phones: Citz. 116; C. U. 1261

HOMES in the Northwest,  
West and Southwest a  
Specialty.

**E. L. WILLIAMS, Y. K. H.**  
PHONES: C. U 188; CITIZENS 197.

FARMS anywhere in Southern  
Indiana, Hardwood Lands  
& Specialty.

## ERNST STAHLHUTH

### Kink Korner Drug Store

PRESCRIPTIONS A SPECIALTY

Cameras and Photograph Supplies  
School Supplies and Druggist's Sundries

PHONE, CITIZENS 114

- Voelz, Christian (Alissa), lab Reeves & Co inc, h 814 4th st.
- Voelz, Edward, student, b 932 Sycamore st.
- Voelz, Frederick (Sophia, lab Orinoco Furniture Factory, h 1403 Pearl st.
- Voelz, Henry C. (Minnie), retired, h 932 Sycamore st.
- Voelz, Henry, cabinet mkr, b 932 Sycamore st.
- Voelz, Ida A., student, b 1403 Pearl st.
- Voelz, John (Lander & Voelz), feed coal and wood yard, 519 4th st, rms same, b 1403 Pearl st.
- Voelz, Lena, art finisher Orinoco Furniture Factory, h 1403 Pearl st.
- Voelz, L. M. Amelia, wrks Brush back factory, 814 4th st.
- Voelz, Matilda, b 932 Sycamore st.
- Vogler, Ernst (Mary), lab Mooney & Sons, h 923 Sycamore st.
- Vogler, Frieda O., laudress City Steam Laundry, h 923 Sycamore st.
- Vogler, Martha, dom, h 1022 Pearl st.
- Vogler, Magdala, laudress, b 923 Sycamore st.
- Vogler, Paul R. (Iva M.), veneer Wrkr Orinoco Furniture Co, h 1625 Highland ave.
- Volland, Emma L., tchr kindergarten, b 737 Mechanic st.
- VOLLAND, FRED (Mary), hardware 328 Washington st, h 737 Mechanic st. Tiph residence Cols Citz 222, store Cols Citz 190.

Old Line

Large Dividends

## K. D. H. REAP

District Agent

Northwestern Mutual Life

310 WASHINGTON ST.

Largest Purely American Co. Organized 1857

PHONE: CITIZENS 279

- VOLLAND, H. KARL, city clerk of Columbus, h 737 Mechanic st. Tiph clerk's office Cols Citz 149.
- Volland, Lillian, student, b 737 Mechanic st.
- VOLMER, CHRISTOPHER (Elizabeth E.), junk dealer, 1030 3d st. Tiph residence Cols Citz 487, warehouse Cols Citz 652.
- Volmer, Edna M., dom, b 1030 3d st.
- Volmer, Minnie, dom, b 1030 3d st.
- Volmer, Thomas B., lab Chris Volmer, b 1030 3d st.
- Volmer, Unity, b 1030 3d st.
- Von Fange, Clara W., clk Von Fange grocery, h 1035 Sycamore st.
- Von Fange, Emma R., clk Bruning's Bazaar, b 1035 Sycamore st.
- Von Fange, Gustave W. (Martha M.), bkkpr J. G. Glanton's Furniture Factory, h 1113 Sycamore st.
- Von Fange, G. Henry (Mary E.), grocer, h 1035 Sycamore st.
- VON FANGE, LOUIS F. (Mary E.), hardware and stoves 426 Washington st, h 634 Pearl st. Tiph Cols Citz 137.
- Von Willer, Wm E. (Laura B.), electrician power house, h 515 2d st.
- Vonstrohe, Christian (Emma), grocery 720 Sycamore st, h 738 Sycamore st. Tiph grocery Cols Citz 630, Cols C U 1941.
- Voris, Charlotte M., kindergarten tchr public schools, b 1302 Franklin st.
- Voris, Hazel W., h 1302 Franklin st.
- Voris, Ione C., kindergarten tchr public schools, b 1302 Franklin st.
- VORIS, SAMUEL M., M D, physician, office 605 1-2 Washington st, h 1302 Franklin st. Tiph residence Cols Citz 348.
- Vornholt, George J. (Liddie), lab Reeves & Co inc, h 1029 Hutchins ave.
- Vorwald, Alice, sten, b 639 5th st.
- Vorwald, Carl, student, b 639 5th st.
- Vorwald, Frank, clk John Vorwald's grocery, b 639 5th st.
- VORWALD, GEORGE, book-keeper John Vorwald's grocery, b 639 5th st.
- VORWALD, JOHN (Sophia), general store 302 3d st, h 639 5th st. Tiph store Cols Citz 249.
- Vorwald, Lena M., clk John Vorwald's grocery, b 639 5th st.
- Wadsworth, Lewis, night clk Hotel St Denis, b 910 Jackson st.

# THE RINGER STUDIO

525 1/2 Washington St.

PHONE, CITIZENS 544

**DAILY TIMES**  
7 Times a Week  
By J. N. MARSH  
**JOB PRINTING**  
WEEKLY TIMES  
By J. N. MARSH & SON

- Wadsworth, Marie, 910 Jackson st.
- Wafford, Wm (Esther), lab, h 4th and Sycamore sts.
- Wafford, James W., lab, b 4th and Sycamore sts.
- Wafford, Rufus (Ethel), lab Reeves & Co inc, h 728 3d st.
- Wafford, Absalom, student, 4th and Sycamore sts.
- Wafford, Augustus E. (Ida M.), tanner, h 411 Linsay st.
- Waggoner, Catherine J., notion store 522 5th st, h 522 5th st.
- Waggoner, Clyde, clk Newsom & Son 416 418 423 4th st, b 524 5th st.
- Wagner, Dave (Hattie), leatherwkr Mooney's Tannery, h 538 1/2 Jackson st.
- Waggoner, Earl S., lab Reeves & Co inc, h 522 5th st.
- Wagner, Floyd (Nuna), lab Penn R R Co, 536 Jackson st.
- Waggoner, John F. (Minnie), checkman Penn R R Co depot, h 536 Jackson st.
- Waggoner, J. Lafayette (Catherine J.), carp Reeves & Co inc, h 522 5th st.
- Wagner, Charles C., lab Penn R R Co, 1310 Franklin st.
- Wagner, Chas H. (Carrie), farmer, h 1103 Hutchins ave. Tlph Cols Citz 656.
- Wagner, Christina, laundress Crystal Laundry, b 716 3d st.
- Wagner, Harry (Monta B.), barnman J. Wagner, h 320 Jackson st.
- Wagner, Henry (Myrtle), drayman Anderson Shultz, h 726 8th st.
- Wagner, Herman F., clk H. M. Holmes 331 Washington st, b 714 3d st.
- Wagner, Jacob, livery 327 Jackson st, h 330 Jackson st. Tlph Cols Citz 5.
- Wagner, James J. (Elizabeth), agt Standard Oil Co, h 627 2d st.
- Wagner, Landy (Marcia), carrier Mooney & Sons, h 17th st.
- Wagner, Mary (wid Henry J.), 716 3d st.
- Wagner, Mary F, dressmkr, h 906 Franklin st.
- Wagner, Melvin, lab, h 320 Jackson st.
- Wagner, J. Nelson (Caroline), lab, 115 Brown st.
- Wagoner, R. E. (Della), carp, h 1428 Chestnut st.
- Wait, Addison (Elizabeth), old soldier, h 831 Jackson st.
- Wait, George, farmer, h 831 Jackson st.

**S** We Lead, Others Follow. **W**  
**T** Sawin Hardware Co. **A**  
**O** HOPE **G**  
**V** Hardware **O**  
**E** Buggies **N**  
**S** Implements **S**

- Wait, Ida May, h 831 Jackson st.
- Walker, Martin, stone mason, b 516 1st st.
- WALLACE, BERTHA C., book-keeper George I. Winans, b 1503 Franklin st.
- WALLACE, JOHN M., retired, h 1503 Franklin st.
- Wallace, Wm H. (Ettie), drayman, h 921 (short) Wilson st. Tlph Cols Citz 329.
- Wallington, John, coachman, b 1302 Franklin st.
- Walters, Charles (Della), lab, 218 1st st.
- Walters, Milton (Lucy E.), lab, 218 1st st.
- Waltman, Bert (Grace E.), official sten Circuit Court, h 11th st bet Franklin and Mechanic sts.
- WALTMAN, WALTER V. (Ida), letter carrier, h 1824 Home ave. Tlph Cols Citz 83r.
- Walts, Chas (Mary), mach Reeves Pulley Co, h 833 Reed st.
- Walts, Lillie, dom, b 718 7th st.
- Wambsganss, Rev Frederick C. G. (Sophia), pastor Evangelical Lutheran St Peters church, h parsonage 815 5th st.
- Wambsganss, Miss Sophia, h 815 5th st.
- Ward, Finley (Emma), truckster, h 1287 5th st.
- Ward, Norton, clk Geo I Winan's, b 1287 5th st.
- Ward, Walter S., b 1287 5th st.

**Wm. Schooler**  
**LIVERY and SALE STABLE**  
 320 Fourth St., Columbus  
 A specialty of Buying and Selling Horses  
 Phones: Citz. 31; C. U. 36

**CALDWELL & DRAKE INSURANCE AGENCY**  
 AMERICAN COMPANIES ONLY  
 OVER PEOPLES SAVINGS & TRUST CO.

## Elmer E. Dunlap

ARCHITECT

**P. O. Building, COLUMBUS**

**Phone: Citizens No. 518**

- Warner, Alexander, lab Cols Handle & Tool Co, b 1901 Gilmore st.
- Warner, Enoch, b 703 3d st.
- Warner, George, trav salesman, r 715 Washington st.
- Warner, Henry, wks Reeves', b 1122 9th st.
- Warner, John, farmer, h 1901 Gilmore st.
- Warner, Joseph, lab Cols Handle & Tool Co, b 1901 Gilmore st.
- Warner, Joseph (Pearl), drayman, h 1803 Newton ave. Tlph Cols Citz 863.
- Warner, Joseph A. (Mary), 226 8th st.
- Warner, Michael (Lizzie J.), mach Reeves & Co inc, h 1319 Union st.
- Washburn, Alice Gertrude, bkkpr Banker's Surgical Hospital, b 926 Franklin st.
- Washburn, Alice E. (wid H. T.), h 1022 California st.
- Washburn, Sep, clk Reeves & Co inc, h 1022 California st.
- Washburn, William (Martha M.), retired, h 926 Franklin st.
- Washer, William J. (Anna), painter Reeves & Co inc, h 1516 Sycamore st.
- \*WASHINGTON, JAMES H. (Ella P.), (Imes & Washington), barber 526 Washington st. h 544 Jackson st.
- Washington, William F. (Anna), (Boeschen & Washington) meat market 1003 Mechanic st, h s e cor 8th st and Cottage ave. Tlph res Cols Citz 248.

## F. W. FEHRING

—DEALER IN—

### STAPLE AND FANCY GROCERIES

201 WASHINGTON STREET  
COLUMBUS

Phone: Citz. 320

- Watson, Amanda, dressmkr, rms 627 Sycamore st.
- Watson, Edward (Jennie), wks P. H. McCormick, h 121 Washington st.
- Watson, George W., b 803 8th st.
- Watson, John (Annie), lab, h 323 1st st.
- Watson, Jesse (Josephine), carpet layer, 1104 8th st.
- Watson, Kate, b 323 1st st.
- Watson, Wm D. (Maria), lab, h 221½ Washington st.
- Watt, Bertha L., tchr, b 1023 Mechanic st.
- Watt, Francis M. (Emma L.), clk J. B. Cook & Son, h 1023 Mechanic st.
- Watts, Bertha A., b Western Hotel, 341 2d st.
- Watts, Hattie, b 341 2d st.
- Watts, James (Elizabeth), 341 2d st.
- Watts, Thomas M. (Rachel), lab Reeves & Co inc, h 850 Werners ave.
- Watts, William, tmstr, b 341 2d st.
- WAY, CHARLES S. (Margaret Dailey, secretary Reeves & Co inc, h 915 Washington st. Tlph residence Cols C U 1221.
- Way, Harry O., bkkpr Reeves & Co inc, r 820 Franklin st.
- Wayt, William L. (Florence M.), tmstr, h 1504 17th st.
- Weakley, Henry, old soldier, b 853 Werners ave.
- Wearley, Sarah (wid Richard), h 644 Pearl st.
- Weaver, D. Edward, house painter, b 1014 4th st.
- Weaver, Glen (Clara), mach Reeves & Co inc, h 716 Reed st. Tlph Cols Citz 515.
- Weaver, James, lab Reeves & Co inc, b 811 Maple ave.
- Weaver, Richard W. (Ella), insurance agent, h 822 Pearl st. Tlph Cols Citz 268.
- Weaver, Samuel, lab Reeves & Co inc, b 811 Maple ave.
- Weaver, Sarah D. (wid Jacob), boarding house 1014 4th st.
- Weaver, Thomas C., lab Reeves & Co inc, b 811 Maple ave.
- Weaver, Daisy, b 1014 4th st.
- Weaver, Wesley (Elizabeth), lab Reeves & Co inc, h 811 Maple ave.
- Webb, Clarence F., clk J. L. Gysie Clothing Co, b 1230 Pearl st. Tlph Cols Citz 679.
- Webb, John N. (Marie E.), blacksmith Cols Handle & Tool Co, h 1230 Pearl st.

## E. L. MCKINSTER

227 Washington Street      Citz. Phone 443

**NEW AND SECOND-HAND**  
**Furniture, Stoves, Etc.**  
 General Repairing a Specialty



Webb, Robert (Ida), lab Cols Handle & Tool Co, h 934 California st.  
 Weed, Franklin Robert, lab Reeves & Co inc, h 738 4th st.  
 Weed, Hattie M., seamstress, b 730 4th st.  
 Weed, John M. (Ida M.), leather wkr Mooney & Sons, h 738 4th st.  
 Weed, May B., dom 219 Mechanic st, b 730 4th st.  
 Weed, Robert W., tanner, b 738 4th st.  
 Weekly, Lulu, dom Clarence Adams.  
 Weekly, R. W. (Laura), clk Howard Tooley grocery.  
 Wehrmeier, Henry W., mach Reeves & Co inc, h R R No 11.  
 Weihe, C. Henry (Minnie), lab Reeves & Co inc, h 204 8th st.  
 Weiler, John Fred (Martha), blacksmith Reeves & Co inc, h 815 Hutchins ave.  
 Weiler, John (Sarah), currier Mooney & Sons, h 318 1st st.  
 Weiler, Mrs Minnie, h 103 Jackson st.  
 Weitendorf, Etta K., student, h 1025 Sycamore st.  
 Weitendorf, John F. (Louise M.), currier Mooney & Sons, h 1025 Sycamore st.  
 Weitendorf, Louise, dressmkr, h 1025 Sycamore st.  
 Weitendorf, W. C., clk Hilgers White House, h 1025 Sycamore st.  
 Welding, Charles (Luella), lab Cols Handle & Tool Co, h n Central ave.  
 Welding, Charles Jr, lab Orinoco Furniture Factory, h n Central ave.  
 Welker, Charles (Mary), bartndr Geo . Kitzinger, h 660 2d st.  
 Weller, George (Elizabeth), carp Reeves & Co inc, h 1120 7th st.  
 Weller, Hannah A. (wid Lewis H.), h 632 9th st.  
**WELLER, JOSEPH A. (Minnie W.), asst postmaster, h 1008 Washington st. Tlph residence Cols Citz 598.**  
 Wells, Ella, dom, 638 7th st.  
 Wells, Mrs Fanny E, 933 Chestnut st.  
 Wells, H. S., clk 414 Washington st.  
 Lehman Dry Goods Co, b 521 Pearl st.  
 Wells, William (Clara A.), mach Reeves & Co inc, h 521 Pearl st.  
 Welmer, Everett, clk L. F. Von Fange, b 709 5th st.  
 Welmer, Henry, clk Brunswick, b 1035 Sycamore st.

**A. E. Hartman****POULTRY  
EGGS AND BUTTER****317 FRANKLIN STREET****PHONE: CITIZENS 118**

Welmer, Henry, clk Brunswick Clothing Co 310 Washington st, b 1035 Sycamore st.  
 Welmer, W. H. (Lucy), letter carrier, h 204½ Jackson st.  
 Wendell, William M. (Emma E.), boiler mkr Reeves & Co inc, h 607 Wilson st.  
 Wente, Amelia, dom, 611 5th st.  
 Wente, Lena, lom, r 621 Franklin st.  
 Wentworth, Amanda, dom, b 1120 7th st.  
 Werner, Elizabeth (wid George), h 922 Pearl st.  
 Werner, Geo, clk T. C. Newsom 503 Washington st, h 922 Pearl st.  
 Werner, Henry F. (Ida), mach Reeves & Co inc, h 1126 9th st.  
 Werner, Jennie (wid John J.), h 805 Wilson st.  
 Werner, Mary  
**WERT, CHARLES H. (Florence A.), R F D carrier, h 705 Washington st. Tlph Cols Citz 592.**  
 Wert, Lyle, clk Indpolis, b 705 Washington st.  
 Wert, Mayme, music tchr, r 705 Washington st.  
**WERTZ, SAMUEL (Mattie P.), principal High school, h 1202 Pearl st. Tlph Cols Citz 426.**  
 West, Charles E. (Mary), mldr Reeves & Co inc, h 633 Union st.  
 West, F. Fern, milliner, b 634 Hutchins ave.  
 West, G. W., retired, b 816 Cottage ave.  
 West, Henry L. (Tippie), tmstr Reeves Pulley Co, h 1224 7th st.

**A. P. ROOPE, M. D.**

Practice limited to diseases  
of the  
**EYE, EAR, NOSE AND THROAT.**

Office Cor, 6th and Washington  
Both Phones **COLUMBUS**

**THE HERALD, DAILY and WEEKLY ESTABLISHED 1881****LIENBERGER**  
5TH AND WASHINGTON**Tailor, Hatter and  
Gents' Furnisher**Phone  
Citizens 568

City Engineer.

County Surveyor.

**Wm. H. Rights**

CIVIL ENGINEER

Surveys, Plans, Estimates and Specifications

PHONE  
 CITIZENS 476



- West, Joanna M. (wid Henry L.), h 524 8th st.
- West, John (Laura), lab Reeves Pulley Co inc, h 934 Union st.
- West, Lillian (wid A. E.), h 634 Hutchins ave.
- West, William, lab Reeves & Co inc, b 934 Union st.
- Westerfield, John W., brakeman Penn R R Co, h Commercial Hotel.
- Western Hotel, Hubbard Denison, props, 2d and Washington sts.
- Western, Edward, driver Terre Haute Brewing Co, b 1222 6th st.
- WESTERN UNION TELEGRAPH CO**, 332 5th st, Dore Ogden mgr. Tlph Cols Citz 156, Cols C U 42, mgr residence Cols C U 280, Cols Citz 280.
- Wetz, Dwight, bkkpr Dunlap & Co, h 1439 Pearl st.
- West Side Saloon, Dan Birt prop 224 Jackson st. Tlph Cols Citz 481.
- Wetz, Lois, tchr city public schools, h 1439 Pearl st.
- WETZ, WILLIAM (Bertha A.)**, prop Wetz grocery 638 Washington st, h 1120 Franklin st. Tlph store Cols Citz 107, Cols C U 1071.
- Wetzel, C. Fred (Martha J.), tmstr, h 631 Union st.
- Wetzel, Edward (Mamie), moulder Reeves Pulley Co, h 1347 5th st.
- Wetzel, Fred L. (Anna J.), clk W. W. Mooney & Sons, h Schwartkopf betzel. Tlph Cols Citz 536.
- Wetzel, Joseph R., mldr Reeves & Co inc, b 611 Wilson st.

CALL ON

**Donner & Reeder**

429 Washington St.

For Expert Watch Repairing and Artistic Engraving.

Testing Eyes and Fitting Lenses a Specialty

"Honest Dealing" is our motto.

- Wetzel, Samuel J. (Estella), mldr Reeves & Co inc, h 717 Wilson st.
- Whalen, R. E. (Minnie M.), bartndr R. R. Leitch 225 Washington st.
- Whalen, Thos J., retired farmer, h 1339 Franklin st.
- Whedon, Jennie, b Hotel St Denis.
- WHEDON, HARRY**, b Hotel St Denis.
- WHEDON, WILLIAM F. (Ella L.)**, prop Hotel St Denis. Tlph Cols C U 54, Cols Citz 377.
- Wheeler, Emory, wks Cols Handle & Tool Co, h 1323 Union st.
- Wheeler, Martin (Anna), lab, h 1432 Union st.
- Wheeler, Otto, lab Reeves & Co inc, h 1287 5th st.
- Whipker, Adolph (Elizabeth), farmer, 408 Jackson st.
- Whipker, Sarah, dom, 722 5th st.
- WHITE, ALBERT C. (Alice)**, lumber, h 1015 Washington st. Tlph Cols Citz 546.
- White, Claude, tmstr Cols Milling Co 324 5th st.
- White, Dora, dom, r 430 4th st.
- White, John, retired farmer, h 1203 Mechanic st.
- White, Minnie E., student, 1015 Washington st.
- White, Thomas L. (Blanche), engr C H & D R R, b 828 Franklin st.
- Whitehorn, Amy N. (wid Allen, b 1621 Mechanic st.
- Whitehorn, Benjamin F. (Nancy J.), blacksmith, h 1621 Mechanic st.
- Whitehorn, B. F. (Nancy J.), blacksmith 335 Franklin st, h 1621 Mechanic st.
- Whitehorn, David Allen, blksmth. helper, Cols Handle and Tool Co, 1527 Union st.
- Whitehorn, General (Talitha), blacksmith Cols Handle & Tool Co, h 1527 Union st.
- Whitehorn, James (Lutessa), blacksmith Franklin st bet 3d and 4th sts, h 1533 Mechanic st.
- WHITE HOUSE**, dry goods and carpets 422 Washington st, Joseph V. Hilger prop. Tlph Cols Citz 194, Cols C U 272.
- Whitlatch, Myrtle, h 1004 Sycamore st.
- Whitlatch, William H. (Martha J.), yard master Penn R R Co, h 1004 Sycamore st. Tlph Cols Citz 406.
- Whittinghill, Ida, dom, h 915 4th st.
- Whittington, Bertha, wks brush back factory, h 1413 Franklin st.

**HARRY MCCORMACK**  
 MENS' FURNISHER  
 ST. DENIS BLOCK

**THE REPUBLICAN**  
EVENING  
WEEKLY  
Largest Papers  
Largest Circulation

- Whittington, Frank L. (Ellen), tmstr, h 1413 Franklin st.
- Whittington, Nora, dom, b 627 Chestnut st.
- Wieser, Louis J. (Nannie), supt W. W. Mooney's Tannery, h 811 Chestnut st. Tiph Cols C U 1211.
- Wiggins, Henry D. (Jennie H.), mach Reeves & Co inc, h 526 Franklin st.
- Wilcox, Catherine (wid Carl), h 113 Water st.
- Wilcoxon, George M. (Cynthia), carp Mooney & Sons, 1214 Washington st.
- WILDMAN, AARON, (Anna), engineer Penn R R Co, h 128 2d st.**
- Wildman, Joseph (Mary), lab, 1006 4th st.
- Wildman, Sarah E. (wid Joseph), h 1006 4th st.
- Wiley, George W. (Xantippie), trav salesman J. I. Case thresher co, h 1001 5th st.
- Wiley, John A. (Eliza), car inspr, h 748 Washington st.
- Wilkerson, Charles T., feed store 306 3d st, b 211 Washington st. Tiph Cols Citz 246.
- Wilkerson, F. Dillard, lab, b 306 3d st.
- Williams, Alta Chloe, student, h 1030 Hutchins ave.
- WILLIAMS, AMANDA E., milliner, store 426 4th st. Tiph Cols Citz 579.**
- Williams, Amos (Maragret), h 1502 Chestnut st.
- Williams, Benjamin (Emma), lab, h 639 8th st.
- Williams, Bettie R., clk 426 4th st, b 426 4th st.
- Williams, Charles D. (Martha), lab Reeves & Co inc, h 1429 Union st.
- Williams, Edward, b 1030 Hutchins ave.
- WILLIAMS, E. L. (Ella I.), real estate, loans and insurance 317 Washington st, h 1204 Franklin st. Tiph residence Cols Citz 244, office Cols Citz 197 Cols C U 188.**
- Williams, Ezra E. (Emma E.), painter Reeves & Co inc, h 1321 9th st.
- Williams, Frank, painter, b 128 2d st.
- Williams, Hallie, m 1502 Chestnut st.
- Williams, Harry E. (Alpha), prop The New Gold Mine 523 Washington st, h 523½ Washington st.
- Williams, Jeremiah F. (Amanda E.), h 426 4th st.
- Williams, Jessie E., sten, b 426 4th st.

## Davidson & Henderson

**UNDERTAKERS**

**Dealers in Furniture, Stoves and Household Goods**

601, 603, 605, 607 Washington Street  
Odd Fellows Block

Both Phones  
No. 3

**Columbus, Ind.**

- WILLIAMS, JOHN M. (Ora), retired farmer, h 1030 Hutchins ave. Tiph Cols Citz 96.**
- Williams, George (Jane), lab, 1010 Jackson st.
- Williams, Molly, h 323 1st st.
- Williams, Oscar (Matilda), lab, h 1439 Washington st.
- Williams, Pearl, tinner S. D. Helman tin shop, h East Columbus.
- Williams, Roscoe C., student, h 1030 Hutchins ave.
- Williams, William (Lessie), retired farmer, h 1309 Washington st. Tiph Cols Citz 410.
- Williamson, George A., carp Reeves & Co inc, h 520 Union st.
- Wilson, Abner B. (Mary M.), lab Reeves & Co inc, h 1817 Gilmore st.
- Wilson, Alfred, woodwkr Dunlap & Co, b 319 Brown st.
- Wilson, Bruce L. (Zetta), lab Reeves & Co inc, h 240½ Jackson st.
- Wilson, Elmer F. (Mary S.), woodwkr Reeves & Co inc, h 1607 6th st.
- Wilson, Frank J., saloon 225 Washington st, h same.
- Wilson, George (Susan), lab 1110 Jackson st.
- Wilson, Geo W., retired, b 1224 7th st.
- Wilson, Knox, woodwkr Reeves & Co inc, h 1607 6th st.
- Wilson, Hannah (wid Wm Pitt), h 536 Franklin st.
- Wilson, Lumnon, lab, b 806 Brown st.
- Wilson, Luther M., tanner, b 1024 Jackson st.

**VISIT**

## Bruning's Bazaar

**403 WASHINGTON STREET**

**Columbus**

**R. H. GARDNER & CO.** First-class Plumbers, Gas and Steam Fitters

Both Phones. General Attention to Repair Work.

**619 WASHINGTON STREET**

# We Will Bond You

THE UNITED STATES FIDELITY & GUARANTY CO.

JOHN RYNERSON, Attorney-in-Fact.

238

CITY OF COLUMBUS.

## McSWEENEY

The only store in Columbus that does not carry shoddy shoes.

SOLE AGENT

"Dorothy Dodd" "Walk-Over"

PRICES RIGHT.

408 WASHINGTON STREET.

Wilson, Rolla D. (Laura A.), mach Reeves & Co inc, h n w cor 8th and Werners ave.

Wilson, Thomas E. (Cora E.), trav-salesman Cham Harv Mch Co, h 832 3d st.

Winans, Earl W., mech eng, b 1113 Washington st.

WINANS, GEORGE I. (Ella M.), wholesale and retail grocer 531 533 Washington st, h 1113 Washington st. Tlph store Cols Citz 11, Cols C U 11, residence Cols Citz 188.

Winans, Mary A., v 1113 Washington st.

Winans, Ralph E., clk George I Winans, b 1113 Washington st.

Winchester, Charles E., lab Reeves & Co inc, h 814 3d st.

Wingate, George E. (Alice E.), lab Reeves & Co inc, h 719 California st.

Wink, James E. (Elizabeth), mach, h 537 California st.

Wink, John E. (Mary E.), mach Reeves Pulley Co, h 1507 6th st.

Wink, Thomas M. (Lydia Bell), bench mach Reeves Pulley Co, h 533 California st.

Winn, Wm E. (Mary C.), lab Reeves & Co inc, h 745 Werners ave.

Wint, Henry (Caroline), foreman Reeves & Co inc, h 1436 Sycamore st.

Wise, Eugene (Mertie), wks Crystal Laundry, b 743 Washington st.

## Columbus Osteopathic Sanitarium

1230 WASHINGTON ST.

Dr. E. S. Morrow, Physician in Charge

Consultation Free

Charges Reasonable

Wise, Henry (Minnie), lab Reeves & Co inc, h 204 8th st.

Wise, HenWise, Isaac (Katherine), asst foreman Hege & Co, h 316 8th st.

Wise, Orlando, wks Patterson livery barn, b Mrs Bernard.

Wise, Roy O., emp Crystal Laundry, h 316 8th st.

Wisner, William, M D (Mollie), physician, h 538 Chestnut st.

WISSEL, JEROME (Lena), prop Wissel saloon 419 Washington st, h 812 California st. Tlph saloon Cols Citz 604, residence Cols Citz 605.

Wissman, Otto, clk Oscar Fiegenbaum, b 709 5th st.

Wissman, William (Carrie), County Treas-elect, Jan 1, 1904, h 921 Pearl.

Wolf, Barbara, emp E. Wolf meat market 425 Washington st, h 429 1/2 Washington st.

Woehrman, Lizzie, waitress St Denis Hotel.

Wolf, Charles F., student, b 1130 Pearl st.

WOLF, ERNST, mgr E. Wolf meat market 425 Washington st, b 429 1-2 Washington st.

WOLF, MRS ELIZABETH (wid Michael), (E. Wolf meat market 425 Washington st), h 429 1-2 Washington st.

Wolf, George (Amelia, brakeman Penn R R Co, b 711 4th st.

Wolf, Rev George D. (Josephine), pastor First M E church, h 1130 Pearl st. Tlph Cols Citz 89.

Wolf, George Ernest, clk George Winans, b 1130 Pearl st.

Wolf, Mary, student, b 1130 Pearl st.

Wolf, Michael, E. Wolf meat market 425 Washington st, b 429 1/2 Washington st.

Wolf, William, E. Wolf meat market 425 Washington st, b 429 1/2 Washington st.

Walfinger, John, lab, b 835 Jackson st.

Wolford, Samuel G. (Ollie), lab Reeves & Co inc, h 1525 Mechanic st.

WOOD, DR E. U. (Minerva L.), physician, office 511 7th st, h 645 Franklin st. Tlph office Cols Citz 46, residence Cols Citz 46.

Wood, Joshua, woodervr Orinoco Furniture Co, b 1628 Highland ave.

F. J. MEYER DRY GOODS, QUEENSWARE, CARPETS Both Phones. Cor. Third and Washington Streets.

# Jos. Trenenschuh

FANCY GROCERIES Everything to Eat

Both Phones 530 5TH ST.

Wood, Milton F., lab Reeves & Co inc, h 747 Union st.  
 Wooden, Arthur E., bkkpr Dunlap & Co, h 726 7th st, b 826 5th st.  
 Wooden, Perry (Grace), foreman Reeves & Co inc, h 721 Maple ave.  
 Woods, Milton, lab Reeves & Co inc, b 744 Union st.  
 Woody, Laura, laundress Crystal Laundry 330 5th st, h 1403 Franklin st.  
 Woody, Minnie, laundress Crystal Laundry 330 5th st, h 1403 Franklin st.  
 Woody, Rose A. (wid Isom), h 1403 Franklin st.  
 Woolley, Albert J., mach Reeves & Co inc, h 715 Chestnut st.  
 Woolley, Amy B., milliner Fowler's 433 Washington st, h 715 Chestnut st.  
 Woolley, Jennie C. (wid Joseph F.), h 517 Chestnut st.  
 Woosley, Colom T. (Leora May), day clerk Hotel St Denis, h 617 2d st.  
 Wootton, Alice, 2d cook Hotel St Denis, b same.  
 Wootton, Sherman (Sallie), lab Mooney & Sons, 110 Washington st.  
 Worford, Ruford (Belle), mach Reeves & Co inc, h 728 3d st.  
 Worley, Sarah E. (wid Richard), h 644 Pearl st.  
 Worsdell, Jonathan (Jane), trav salesman Mooney & Sons, h 1103 Pearl st. Tlph Cols C U 2631.  
 Wright, Elizabeth, tchr Cols High school, b 733 Pearl st.  
 Wright, James L., agent farm and yard fencing, b 743 Washington st.  
**WRIGHT, JOHN F. (Eugenie), physician 401 I-2 Washington st, h same.**  
 Wright, Thomas J. (Mollie), mldr Reeves & Co inc, h 1417 6th st.  
**WRIGHT, WILLARD L., carrier R F. D Cols No 1, b 705 Sycamore st.**  
 Wright, William, insurance agt, b 103 Franklin st.  
 Wyatt, Raymond (Nellie), yard conductor Penn R R Co, b 1109 Mechanic st.  
 Yager, Thomas B. (Kate), lab Reeves & Co inc, h 914 3d st.  
 Yeley, Jacob (Josie), carp Hege & Co, h 1827 Gilmore st. Tlph Cols Citz 862.  
 Young, Cleveland, student, b 622 Wilson st.

## CITY Horseshoeing Shop

315 Fourth Street  
 COLUMBUS, INDIANA

JOE STOBO, Prop.

Young Men's Club rooms, over People's Savings Bank. Tlph Cols C U 606, Cols Citz 606.  
 Young, Miles W. (Amandy), stock kpr Reeves & Co inc, h 622 Wilson st.  
 Young, William (Hazel), lab, h 837 16th st.  
 Young, Henry, b 1517 California st.  
 Zeigler, Clarence (Mattie, meat cutter Boesch and Washington, h 629 Washington st.  
**ZEIGLER, LEVI T. (Ella), (Hotel Zeigler), h 743 Washington st. Tlph Cols C U 322.**  
 Zwick, George W. (Maggie), painter, h 1420 Pearl st.  
 Zaharako, Chrysthantia, clk Zaharako Bros 329 Washington st, h came.  
 Zaharako, Constantine (Mary), retired, h 329 Washington st.  
 Zaharako, James, candy mkr Zaharako Bros 329 Washington st, h same.  
 Zaharako, Louis (Zaharako Bros), b 329 Washington st.  
 Zaharako, Peter (Zaharako Bros), candy mkr 329 Washington st, h same.  
**ZAHARAKO BROS (James, Louis and Peter), cany manufacturers, 329 Washington st.**  
 Zike, Amelia, b 1224 Franklin st.  
 Zike, Charles, brakeman Penn R R, h 1224 Franklin st.  
 Zike, Mrs Hardesty, h 1224 Franklin st.  
 Zike, Lucy, b 1224 Franklin st.

**BUY YOUR**   
**Steel Ranges**  
**Cooking and Heating Stoves**  
**Hardware**  
**Binders, Mowers and Bicycles**  
 OF  
**FRED. VOLLAND**

Highest Quality

Lowest Prices

**Q. J. NOBLITT, DRUGGIST**  
 Special Attention Given Prescriptions  
 PHONE 175  
 529 Washington Street

**CHAS. S. BARNABY, Florist, Fifth and Union**

Phones: Citz. 116; C. U. 1281

# Additions and Corrections.

## RURAL FREE DELIVERY.

HILL, REV JOHN H., Flat, Col 2 L-7.

Tiph Flat 9-4.

NEWSOM, A. G., Cols, Col 10 L-15.

Tiph Cols Citz 360.

## WAYMANSVILLE.

SUTHERLAND, BLUFORD, Jack B-24.

## EAST COLUMBUS.

BOAZ, SMILEY C. (Betty), genl mdse store and residence Burns ville road, W. Beatty's lane. Tiph Cols Citz 4624.

KELBLE, JOS A. (Anna A.), h w s Cherry 2 n Ohio ave.

PRATHER, ALLEN L. (Lillie), h Burns ville pike and Maple st.

McSHANE CONDY (Mary), trav agt, h Hope pike and Oak.

## CITY OF COLUMBUS.

BEARHOPE, GEORGE (Pheobe O.), foreman Mooney & Sons, h 804 3d st. Tiph C. U. 921.

BONHAM, JOHN L. (Eva M.), prop Crystal Laundry, 330-5 th, h 820 Franklin. Tiph res Cols Citz 444. See Crystal Laundry.

CLARK, MARY A., tchr, north school, bds 1316 Franklin.

COTTON, WILLIAM C. (Mayme), foreman Reeves & Co., inc, h 827 Hutchins ave.

DENISON, GEORGE H., D D S (Gay), Prall & Dennison, h 726 Mechanic. Tiph Cols Citz 68.

DONHOST, WM H., shoemaker, 925 Mechanic st.

DUDLEY, JOHN H., bds 1027 California.

EMIG, MICHAEL (Permelia), retired barber, h 306 Brown st.

GREEN, CHAS (Olive N.), signwriter, 1812 Newton ave, h same. Tiph Cols Citz 850.

HOLMES, H. M. (Sarah E.), druggist, 331 Washington st. Tiph res Citz 450. Store both phones 17.

IRWIN, JOSEPH I. (Harriet C.), pres Irwin's Bank, pres Indianapolis, Columbus and Southern Traction Co., h 608 5th st. Tiph res Cols Citz 408.

SCOTT, DONALD G., chief engineer Caldwell & Drakes Iron Works, h 825 Washington st. Tiph Cols Citz 639. Cols C. U. 208.

# VIEWS: PICTORIAL DEPARTMENT.

	Page.		Page.
Caldwell & Drake Iron Works .....	8	Aufdemberge, Wm. G.....	72
City of Columbus Buildings .....	2	Aufderberg, Henry .....	75
Columbus Schools and Library .....	4	Baade, Rev. M. C.....	25
County of Bartholomew Buildings .....	2	Balinger, J. C.....	17
Crump's Safety Bank Vaults .....	9	Banfil, Francis M.....	62
Garland Brook Cemetery Gate .....	5	Banker, A. J., M. D.....	22
People's Savings and Trust Co., Columbus .....	6	Banker, W. T. M. D.....	22
Rice's (Dr. A.) Private Sanitarium .....	7	Barbour, F. W.....	43
St. Denis Block .....	10	Barkes, Morgan .....	29
Schwartzkopf (J. G. & Son) Block.....	9	Barnes, Martin W.....	58
Sketch: "Muddying Him Up," by Albert Levering, New York City.....	11	Barnaby, Chas. S.....	15
		Barr, Dr. G. Walter .....	70
		Barrett, Wm. F.....	12
		Bassett, Geo. M.....	33
		Beatty, Jonh W.....	37
		Beatty, Minnie .....	55
		Beaty, Daniel F.....	15
		Beaty, Darius .....	45
		Beaty, Vera Pansy .....	58
		Beck, Wm. J.....	14
		Beeker, Louda .....	65
		Behrman, Walter J.....	54
		Behrman, Will F.....	54
		Benham, J. W., M. D.....	22
		Blades, Lewis M.....	21
		Blessing, A. N.....	13
		Blessing, Henry B.....	37
		Bloomenstock, George .....	45
		Blume, Calvin C.....	62
		Boaz, Chas., M. D.....	70
		Boaz, Spencer S.....	61
		Boll, Charles .....	35
		Boll, G. J.....	35
		Boll, Henry .....	35
		Boll, Thomas .....	38
		Bollinger, Amos .....	27
		Bollman, Prof. H. T.....	75
		Boner, John W.....	17
		Bonham, John L.....	14

## PICTORIAL.

Abbett, Tillman P.....	63
Abbett, W. A., Jr.....	48
Abbett, Wm. A., Sr.....	45
Adams, Lew C.....	44
Adams, W. W.....	15
Aehnelt, Prof. Addeibert .....	78
Aldenhagen, Ham .....	21
Allison, E. C.....	50
Anderson, A. R.....	52
Anderson, Capt. Eldredge .....	47
Anderson, Emma Ruth .....	56
Anderson, Floyd .....	19
Anderson, Margaret .....	59
Ardery, J. B.....	44
Ardery, Merrit .....	44
Ardery, W. C.....	41
Armstrong, Jesse B.....	35
Arnold, Joseph Addison .....	67
Arnold, J. W., M. D.....	22
Arwine, Dr. James T.....	79
Arwin, John S. Mid.....	79
Arwine, J. S., M. D.....	22
Aspey, John .....	46

	Page.		Page.
Borgstede, H. F.	53	Cox, John S.	36
Boyd, H. H.	49	Crane, J. H.	27
Boyer, Lyman B.	32	Crockett, Kicketts	76
Boynton, Dr. Chas. S.	60	Crowe, Wm. Harvey	62
Bozzell, Thomas	39	Crump, Francis T.	50
Bradley, Melville E.	72	Crump, John S.	30
Brazelton, Rev. John	75	Culp, J. N.	60
Breheny, Capt. Wm.	49	Dahn, Frederick	29
Brockman, Wm.	28	Dailey, Benjamin	41
Brown, C. Frank	15	Danforth, J. G.	17
Brown, Ed G.	26	Daugherty, C.	36
Brown, Rev. George J. S.	74	Daugherty, Hugh	46
Brown, Horace L.	34	Davis, J. Clifford	69
Brown, Isaac T.	50	Davis, Elisha P.	45
Brown, James	26	Davis, Fremont	16
Brown, James S.	32	Davis, Joel S.	2
Brown, Rollin A.	12	Davis, Wm. B.	41
Brown, Thomas	54	Davis, John M.	42
Browning, T. R.	49	Day, Daniel	42
Bruce, Joseph U.	69	Day, James	42
Bruce, Prof. C. N.	13	Day, Jesse	12
Brunning, H. J.	52	Day, John, Jr.	43
Bruning, John	31	Dean, D. H., M. D.	77
Bruning, Will	30	Dean, Griffith D.	73
Bryant, James H.	69	Dean, James H.	61
Bryan, John M.	68	DeLong, Orville A., M. D.	23
Burnett, Homer T.	63	Dickey, Rev. Sol. D. D.	74
Burnett, J. E.	63	Diffenderfer, K. P.	78
Burns, Amos	14	Din, John	47
Burns, Eld Alphonso	65	Dipboye, A. J.	50
Burns, W. F.	54	Dipper, George W.	45
Butler, Col. Thos. H.	76	Dipper, Henry	45
Butler, T. F.	40	Dixon, Roger	31
Butler, Wm. H. G.	53	Donaker, John W.	65
Butler, Wm. H., M. D.	23	Donhost, Harry W.	20
Butts, Samuel D.	36	Donner, Frederick	51
Cable, Geo. Washington	77	Doty, Arthur W.	67
Cahn, M.	65	Downey, W. L.	21
Caldwell, George W.	14	Downing, Don E.	32
Caldwell, James	41	Drake, Lester	57
Carmichael, E. T.	51	Dudley, John H.	27
Carmichael, W. T., M. D.	23	Duffy, Harry C.	70
Carnagey, Prof. John A.	70	Duffy, Walter	18
Carpenter, Virgil	27	Duncan, W. C.	26
Carr, Henry W.	38	Dupree, W. Ed.	76
Carr, John	15	Eckelman, Gertrude	55
Carr, Victor M.	64	Eirich, Rev. Richard	75
Carroll, John M.	20	Elrod, M. N., M. D.	22
Carter, Rev. Albert	24	Elrod, Thomas	30
Carter, Elijah S.	57	Emich, G. V.	29
Carter, John P.	41	Emig, George P.	66
Carter, John W.	38	Emig, Michael	34
Carter, Joseph	31	Emmons, John D.	13
Case, Oscar	43	Engel, Rev. Willis D.	74
Cavender, H. J.	64	Engelbrecht, Prof. Henry W.	78
Chambers, Benj. W.	39	Erhart, Horatio	68
Chambers, J. H.	39	Essex, Rev. A. J.	74
Chandler, Robt.	46	Essex, Elsie M.	55
Christy, Edgar M.	16	Essex, Martin	32
Clapp, J. Talmage	52	Essex, Samuel H.	35
Clark, Charles E.	14	Essex, Tilden	52
Clark, James H.	54	Everroad, Henry W.	30
Clark, Jesse	36	Everroad, Sol.	29
Clark, Mary A.	55	Everson, Rev. Will G.	24
Clark, Newton R.	16	Everroad, Wm. H.	33
Clark, William O.	12	Fahy, Henry, Sr.	29
Clevenger, Frank	51	Falk, Frederick, M. D.	76
Cline, John W.	45	Farrell, Geo. Lewis	65
Clouse, Joseph	20	Falconer, Wm. T.	30
Clutch, Geo. H.	15	Fehring, Fred W.	33
Coats, Wm. F.	12	Fehring, Henry C.	31
Cobby, Rev. Chas. E.	24	Fehring, John B.	18
Cohee, Nathaniel	49	Ferrall, Edward B.	25
Cohee, Samuel B.	43	Ferry, James	8
Collier, J. H.	49	Fielders, Squire	44
Colter, J. G.	19	Finkel, Charles E.	55
Colvin, R. B.	19	Finkel, Joseph	40
Condon, Dayton C.	51	Finkel, J. M.	40
Conklin, Wm. I.	33	Finney, George E.	69
Colney, Moattie (Trauger).	57	Fischer, Rev. George J.	24
Conner, George W.	36	Fisher, George P.	68
Cooper, C. B.	27	Fisher, L. P.	62
Cooper, Edward	43	Fix, J. W.	66
Cook, Francis C.	28	Fitch, S. Grant	26
Cordray, Josh	47	Fitzgibbon, T. F.	55
Cosby, Dr. G. O.	21	Flanigan, F. L.	26
Cotton, Rev. Joseph	75	Flannigan, A. C.	46
Cotton, Wm. C.	27	Ford, Chas. F.	63
Cox, James F.	27	Foster, B. L.	39
Cox, Jesse S.	68	Foster, E. O.	29

	Page.		Page.
Fox, A. A.	79	Hege, Samuel	29
France, Rev. Nathan P.	25	Henry Geo. R.	66
Frohman, Amson	30	Henry John O.	41
Fulp, Gaston	17	Henry, Wm. Sr.	64
Galbraith, A. D.	35	Herzsch, A. F.	63
Galbraith, A. J.	64	Hickey, John M.	49
Galbraith, C. A., Justice	77	Hilger, Andrew	34
Galbraith, F. J.	68	Hilger, Joseph V.	51
Galbraith, H.	69	Hill, D. B.	21
Galbraith, Oscar B.	66	Hill, Rev. John H.	25
Galbraith, Walter C.	50	Hill, Thomas	31
Galloway, John E.	72	Hill, William	34
Cant, John	12	Hiner, E. M.	13
Garrettson, J. A.	32	Hiner, John	65
Gates, Daniel	34	Hiner, T. H.	73
Gearhart, Wm.	46	Hitchcock, Albert	20
Gent, Joseph F.	71	Hodler, V. H.	25
George, John A.	72	Holland, John	54
George, Olney F.	18	Holliday, Hon. E. S.	60
Gilbert, John W.	26	Hollowell, Wm. H.	34
Gilgour, Anna	57	Holst, Rev.	74
Gilgour, Jennie	57	Hord, Hon. F. T.	12
Gilgour, Wm.	73	Hord, Horace B.	60
Gilliland, John E.	35	Hord, Wm. B.	68
Giltner, Nathan C.	69	Horton, Edward	28
Glick, Noah	62	Horton, Joseph	30
Glick, S. M.	49	Houk, Melvin	54
Godfrey, Edward H.	13	Howerth, Ira W., LL. D.	77
Goen, L. L.	55	Hubbard, Chas. H.	47
Gotsch, Christian	54	Hubbard, Joshua	77
Goodnow, W. E.	62	Hubbard, J. T.	20
Graffe, Henry	26	Hubbard, J. W.	48
Graham, Andrew H.	71	Huber, E. I.	71
Graham, Prof. David	72	Huffer, J. F.	62
Graham, Joseph M.	14	Huffman, A. S.	44
Graves, W. Horace	58	Hughes, Jacob	12
Green, Eudora	58	Hughes, John N.	53
Green, Wm. A.	61	Hull, Thomas	40
Gressel, Will	18	Hull, Wm. J.	68
Griffith, Alex. T.	52	Hulse, Henry A.	30
Griffith, Frank	50	Hunter, Chas. G.	37
Griffith, H.	52	Hunter, Joseph	38
Griffith, W. W.	69	Hutchings, John F.	8
Guinn, Thos. J.	44	Irwin, Andrew F.	49
Gysle, John	27	Irwin, Joseph I.	50
Hack, Charles	59	Jackson, Albert	43
Hacker, Harlie	19	Jackson, Andrew	44
Hacker, A. B.	64	Jackson, Lincoln	44
Hacker, Marshall	23	Jackson, Wm. H.	44
Hacker, W. T.	63	Jewell, Martin V.	29
Hager, David C.	36	Johnson, O. P.	43
Hagerty, Patrick	63	Jones, Edward A.	35
Hall, John K.	70	Jones, H. C.	60
Hall, Morton	42	Jones, John L.	39
Halslup, F. W.	39	Jones, John O.	47
Hamblen, Charles	67	Jones, Newton S.	77
Hamblen, Wm. P.	42	Jones, Robert E.	78
Hamblin, Della M.	59	Jones, Western W.	60
Hamilton, Chas.	63	Juengel, Rev. H.	75
Hammond, Edwin P.	60	Kamman, H. H., M. D.	22
Hammond, James E.	49	Kastenhuber, Prof. Fred	78
Hard, Harry C.	79	Keel, August	21
Hardin, Leonard	47	Keith, Col. John A.	46
Harding, Prof. Will A.	27	Kelble, A. C.	61
Harker, James	73	Kelble, Joseph	34
Harker, Marshall	68	Keller, Adam	27
Harland, H. W.	54	Keller, David H.	48
Harmon, Rev. H. H.	24	Keller, William	76
Harper, Rev. John Mitchell	24	Kennedy, Ezekiel B.	20
Harris, Charles E.	36	Kennedy, Samuel S.	66
Harris, Henry C.	39	Kennedy, Wm.	78
Harris, Comm Uriah	79	Kennedy, Wm. P.	68
Harrell, A. T.	69	Kimsey, Chas. J.	15
Harrington, Geo. W.	47	Kincaid, Clarence	20
Harris, John G.	32	Kincaid, S. F., M. D.	23
Hart, Rev. Chas. C.	74	King, Frank G.	60
Hart, Capt. J. E.	71	Kinney, Charles	70
Hart, R. C.	54	Kirtley, L. A.	62
Hart, Rev. Wm. T.	74	Kiser, E.	63
Hartman, A. E.	21	Kiser, Rev. F. J. C.	33
Harvey, F. M.	15	Kitzinger, George	51
Hauser, Judge N. T.	76	Klinsch, Elder Chas. M.	74
Hauser, Z. H., M. D.	23	Klinsch, Wm. L.	35
Hawley, K. D., M. D.	22	Knarr, J. Phil	28
Hayes, Cornelius	26	Kobbe, Benj. F.	41
Hays, Dr. Franklin W.	70	Kobbe, Thos. J.	42
Heagy, D. W.	37	Kuechle, Rev. George	75
Heagy, Mrs. Lewis W.	53	Kyte, James L.	37
Heflen, George W.	39	Labar, Abraham	46
Hege, Levi	30	Lambert, W. W.	26



	Page.		Page.
Lane, J. J.	36	Morrison, Wm.	20
Langner, E. O.	67	Muir, John R.	47
Lanigan, E. M.	66	Muir, William	43
LaRue, Allison	79	New, C. R.	60
LaRue, James	79	Newby, Jessie V.	58
LaRue, Rev. E. I.	24	Newsom, Cader	42
LaRue, Wilkerson C.	48	Newsom, Joel	53
Lawlis, D. W.	21	Newsom, John F.	57
Lawlis, James C.	48	Newsom, Jose	51
Lawlis, Ralph W.	56	Newsom, Nathan	43
Lay, Francis T.	77	Newsom, Ora	59
Leatherock, C.	41	Newsom, Oscar T.	53
Leatherock, F.	68	Newsom, Williamson T.	36
Leeson, Albert	48	Nicholson, Rev. S. E.	72
Leppert, Lillie (Wells)	59	Nickerson, Henry W.	31
Lewellen, O. A.	73	Nieman, Wm. R.	77
Lewis, Rev. Chas. Trask.	74	Nolting, Chas. W.	38
Lewis, Michael	49	Norton, E. B.	17
Lienberger, Robert M.	51	Norton, F. D., M. D.	23
Lipps, Wm. F.	29	Norton, H. Earl.	59
Little, Dr. B. F.	64	Norton, J. P.	53
Locke, Michael A.	50	Norton, Thos. T.	73
Long, David F.	72	Nuetzel, Rev. J. G.	75
Louden, Alamander B.	38	Oakes, Allen	48
Londen, Geo. W.	46	O'Brien, Michael	77
Louden, Thomas A.	36	Oldham, G. L., M. D.	23
Lowe, Edward	63	Ong, L. K.	50
Lucas, Isaac	71	Orr, Lawrence F.	58
Luckey, George W.	65	Orr, Pence Billings	59
Lyke, Lynch	35	Osborn, James K.	40
Lyle, John D.	28	Oster, Rev. A.	24
MacCoy, Fred	57	Ott, John F.	13
McCallie, C. F.	41	Owens, George C.	19
McCampbell, W. L.	70	Owens, T. H.	31
McCash, Rev. Isaac S.	64	Palmer, Geo. W.	33
McCormack, P. H.	51	Pancake, J. F.	73
McCullough, H. C.	37	Parker, Rev. Alex.	74
McCullough, Robert	37	Parker, Benj. W.	14
McFall, Samuel	34	Parker, Phineas	65
McGaughy, Rev. O. W.	25	Parker, Jos. H.	21
McHenry, Frank R.	42	Patram, W. H.	40
McLaughlin, Albert	28	Patrick, Gustavus	46
McLeod, Wm. F., DD. S.	33	Patterson, Bennett	15
McQueen, Thos. L.	31	Patterson, J. F.	76
Mahaffey, H. E.	56	Peek, T. G.	13
Maley, Jacob	32	Pedrick, Joseph B.	25
Manion, Wm.	61	Peggs, Lora O.	64
Markland, C. Clyde	58	Pence, Charles Jacob.	57
Markland, James C.	35	Pence, David Dwight.	58
Markworth, Rev. George	75	Pence, Rev. Edward H., D. D.	57
Marquett, EH	71	Pence, George	25
Marr, Edward	38	Pence, Geo. B.	58
Marr, Henry	38	Pence, Hon. Lafa.	60
Marr, James	34	Pence, Wm. D., C. E.	76
Marr, William	66	Perry, James M.	34
Marsh, J. N.	50	Perry, John A.	37
Marsh, Wm. J.	42	Perry, J. Glanton.	39
Mason, A. W.	55	Perry, Rev. J. L.	25
Mathers, W. F.	17	Peters, Fred C.	73
Matson, J. F.	61	Petree, James A.	43
Mav, Charles A.	69	Phelns, James C.	33
May, Frank	76	Phelns, W.	40
May, Wm. J.	30	Pherigo, John M.	18
Mavfield, Frank	61	Phillins, Albert W.	28
Mellinger, George	78	Phillins, G. A.	64
Mensendieck, Henry F.	54	Phillins, John W.	12
Mennett, O. H., M. D.	23	Phillips, J. H.	78
Meredith, Joseph I.	41	Phillips, W. H.	62
Merritt, B. F.	22	Plummer, L. M.	22
Meyer, Henry A.	67	Plunkett, Thomas	32
Miller, Chas. E.	76	Pickens, Levi	46
Miller, Flossie	55	Piercefield, G. H.	77
Miller, Frank	41	Ping, John T.	48
Miller, Herman	17	Potorff, Wesley	45
Miller, Hon. Hugh Th.	13	Powell, John	44
Misner, B. F.	69	Powell, S. M.	44
Mitchell, Joseph A.	66	Prall, J. W., D. D. S.	33
Mooney, James E.	71	Price, L. H.	55
Moore, Capt. Quartus C.	49	Pritchard, James A.	71
Moore, Alexander	67	Quick, Rev. Gorrell	74
Moore, Alvin	62	Quick, H. S.	17
Moore, Calvin T.	59	Quick, Morgan J.	38
Moore, C. W.	17	Quick, Samuel T.	71
Moore, J. A.	20	Quick, Spencer R.	66
Moore, Tilman A.	19	Quick, T. G.	33
Morgan, John W.	14	Quick, Walter J.	77
Morris, Jonathan	71	Rector, Edward R.	32
Morris, Wm. A.	12	Redman, L. G.	33
Morrison, J. H., M. D.	23	Redman, Preston	71
Morrison, C. C., M. D.	13	Redman, Wm. H.	69

	Page.		Page.
Reed, Nathan B.....	43	Smith, W H.....	16
Reeves, A. B.....	67	Smith, W. H.....	17
Reeves, Chas. A.....	15	Snively, Martin.....	14
Reeves, J. N. D.....	14	Snively, Wm. M.....	30
Reeves, S. B.....	68	Snyder, Edward E.....	18
Regennas, E. G., M. D.....	25	Snyder, J. D.....	70
Remfry, J. C.....	78	Snyder, W. Morton.....	56
Remy, Allison C.....	61	Sweeney, Lee E.....	38
Remy, Charles F.....	65	Sweeney, Rev. Z. T., L. L. D.....	24
Remy, Edward A.....	77	Swengel, W. S.....	29
Remy, Dr. G. O.....	73	Sohn, J. P.....	31
Remy, Wm. H., M. D.....	73	Spaugh, E. J.....	19
Reno, Amazon B.....	48	Spaugh, Phillip.....	53
Rhodes, Alfred M.....	47	Spaugh, Ralph H.....	13
Rice, Edgar.....	18	Spencer, Chas. N.....	14
Richards, Rev. Chas. Gorman.....	25	Spotts, Geo. A.....	56
Richards, Mary.....	59	Springer, Edward.....	50
Rights, Wm. H.....	16	Springer, Jerome C.....	44
Robbins, E. W.....	64	Springer, Wm. E.....	50
Roberts, G. W.....	47	Spuhler, Prof. W. M.....	79
Robertson, E. A.....	43	Stader, William H.....	67
Robertson, Geo. W.....	12	Stader, W. W.....	14
Robertson, I. B.....	40	Stafford, Charles D.....	45
Romine, Chas. A.....	19	Stafford, Nathan.....	46
Rominger, Frank.....	19	Stafford, Wiley.....	19
Rominger, Wm. T.....	22	Stahlhuth, Ernst.....	51
Rominger, M. V.....	20	Steinbarger, J. Sol.....	29
Rossmann, A. W.....	54	Stevens, Albert B.....	30
Rothrock, John A.....	70	Stevens, Francis E.....	58
Rowley, John C.....	72	Stevens, Francis M.....	49
Rubottom, George T.....	68	Stevens, Park.....	20
Rush, J. C.....	16	Stevens, Wm. A.....	17
Rust, Marion.....	56	Stewart, Thos. N.....	61
Rust, Thomas R.....	56	Sticken, Chas. F.....	48
Rynerson, John.....	29	Stobo, David.....	38
Sackman, Jos.....	16	Stobo, John.....	29
Safford, James B.....	60	Storey, John V.....	26
Sanders, W. T.....	62	Streitelmeier, F. W.....	36
Satterthwaite, M. N.....	69	Streitelmeir, John H.....	16
Sawin, A. W.....	52	Strickland, John V.....	76
Sawin, B. F.....	67	Strupe, W. E.....	67
Sawin, Francis M.....	39	Stucker, Jacob.....	37
Sawin, Rev. Isaac.....	75	Stuckey, Daniel.....	48
Sawin, Rev. J. G.....	75	Stuckey, E. A.....	56
Sawin, J. W.....	52	Sullivan, Chas. H.....	53
Sawin, Rev. P. W.....	75	Summa, J. E.....	56
Scheible, John S.....	35	Sutherland, Bluford.....	33
Schinnerer, George.....	52	Sutherland, D. A.....	15
Schloss, Louis.....	78	Taggart, Wesford.....	62
Schnell, Rev. Victor A.....	74	Talkington, C. E.....	56
Schooler, George.....	18	Talley, James.....	37
Schwartzkopf, Albert.....	52	Taylor, Alfred E.....	45
Schwartzkopf, J. G.....	52	Taylor, Charles R.....	53
Scott, Don G.....	8	Taylor, J. C.....	45
Scott, Wm. H.....	21	Terrell, Col. Chas. M.....	79
Seward, F. H.....	15	Thickstun, George E.....	72
Shane, T. A., M. D.....	23	Thompson, L. W.....	53
Shank, O. B.....	31	Thompson, Vincent.....	28
Shaw, Matt T.....	27	Thompson, W. H.....	18
Shea, E. Richard.....	25	Thomas, John.....	42
Shea, Mayme.....	59	Thomas, Luke W.....	42
Shea, Wm. H.....	73	Thomas, Morton R.....	18
Shepherd, Chas.....	16	Thomas, Richard.....	28
Shepherd, J. H.....	64	Thomas, Winnie (Williams).....	57
Sherwood, John B.....	72	Tice, Maud (Stader).....	57
Shewman, E. B., M. D.....	23	Tobrocke, J. F. Wm.....	32
Shirk, D. C.....	78	Tooley, B. B.....	40
Shroyer, Daniel.....	21	Tooley, L. H.....	16
Shroyer, Silas.....	72	Tormehlen, J. F.....	31
Sibert, Thomas.....	66	Treadway, H. F.....	61
Sibley, James A.....	12	Trotter, Col. Geo. M.....	76
Sigmund, Rev. W. S.....	24	Trotter, J. Albert.....	31
Silverman, L.....	33	Troutman, Grace E.....	59
Simonton, E. S.....	56	Tuthill, George.....	63
Sims, F. S.....	67	Tuthill, Mollie (Hofer).....	57
Sims, Joshua S.....	37	Turner, Samuel.....	48
Sincebaugh, John.....	73	Tuttle, Wm. H.....	47
Sine, Geor B.....	61	Twaddell, Walter.....	27
Sitze, John.....	63	Ulrich, Frederick.....	51
Slaven, Capt. Chas.....	46	Ulrich, Fred C.....	52
Smith, A. C.....	21	Ulrich, John F.....	78
Smith, Lt. C. C.....	79	Valls, Curtis.....	16
Smith, C. M.....	65	Vanschoyck, F. M.....	40
Smith, Jabel.....	34	VanWye, Jesse C.....	40
Smith, James H.....	56	Vinnedge, Thomas.....	53
Smith, Jonathan.....	45	Volland, Frederick.....	51
Smith, Lewis.....	47	Volland, Karl.....	58
Smith, Lizzie.....	55	Voris, S. M., M. D.....	23
Smith, Capt. Thos. L.....	79	Waddington, E. E.....	66
Smith, W. A., M. D.....	13	Wakefield, Capt. H. B.....	67

	Page.
Wallace, John M.....	26
Waltman, Walter V.....	18
Waltman, Wm. M.....	79
Wambsganss, Rev. Frederick.....	24
Washburn, W. O.....	71
Watson, Henry E.....	37
Watson, J. A.....	20
Weeder, Wm. T.....	65
Weller, Jos. A.....	17
Wells, H. S.....	38
Wells, James W.....	26
Wells, John M.....	66
Wells, Monta.....	59
Welmer, John E.....	70
Wert, Chas.....	19
Wertz, Samuel.....	55
Western, Wardell.....	40
Western, William.....	38
White, Carey.....	72
White, Joel B.....	64
White, John.....	34
White, Wm. A.....	65
Wildman, Aaron.....	32
Wilk, Phil.....	60
Williams, John M.....	28
Wilson, John A.....	38
Wilt, Thomas R.....	61
Wissman, Wm.....	13
Wolf, Rev. G. D.....	24
Wood, E. U., M. D.....	16
Wright, Austin B.....	41
Wright, F. T.....	39
Wright, J. F., M. D.....	22
Wright, Willard L.....	18
Wynegar, Eugene.....	70
Ziegner, O. G.....	53
Zwayer, Aaron.....	40

**MEMORIAL.**

Abbott, Allen A.....	111
Abbott, Francis M.....	106
Abbott, James M.....	105
Abbott, Major A. H.....	88
Abbott, Rev. John B.....	89
Abbott, Rev. O. H. P.....	89
Adams, Lt. John.....	103
Adams, William.....	127
Albright, John.....	102
Anderson, David.....	104
Andrews, Elon.....	108
Arbuckle, Jas.....	113
Ardery, William.....	99
Armuth, Chas.....	91
Arnold, Geo. W.....	107
Arthur, Jackonias.....	127
Aton, Henry.....	83
Aufdenberg, Henry.....	127
Bailey, Allen.....	115
Barbour, Joseph.....	128
Barkes, Samuel.....	117
Barnhart, Philip.....	94
Barrett, I. B.....	95
Barrett, Dr. S. J.....	93
Bartholomew, Gen. Jos.....	2
Bateman, Aaron.....	108
Baurichter, Carl.....	91
Beatty, Josiah.....	85
Beatty, Darius.....	121
Beatty, Joseph.....	100
Beatty, William.....	96
Behrman, John.....	127
Betts, Noah.....	108
Bevis, Wilson H.....	117
Billings, Samuel D.....	108
Blades, John C.....	90
Blessing, Alfred N.....	95
Blessings, Geo. W.....	111
Blessing, Peter S.....	106
Bloomenstock, John.....	91
Blume, John P.....	105
Boaz, Simeon.....	127
Boaz, W. Noel.....	103
Boll, John M.....	92
Bonnell, Thomas.....	85
Bonnell, Wm. F.....	103
Bonwell, Michael H.....	121
Boone, William.....	119
Borchman, Rev. H. C.....	126
Bosse, H. H.....	128

	Page.
Boyd, Ezekial, C.....	94
Boyer, Levi.....	89
Boyle, John.....	83
Boyle, William.....	100
Boynton, Dr. A. G.....	100
Bozzell, Joseph.....	122
Bozzell, Levi.....	112
Bozell, Stroder.....	99
Bowlin, John R.....	118
Bradford, J. W.....	127
Bradley, Elisha.....	127
Breeding, Elza.....	105
Breining, Frederick.....	91
Brinkley, Wm.....	97
Brockman, Henry.....	91
Broogs, Almond, Sr.....	113
Brooks, Jont. J.....	101
Brown, Edward.....	115
Brown, Isaac M.....	99
Brown, Samuel.....	97
Brown, Thos. M.....	112
Bruner, Charles.....	92
Bryant, Henry.....	80
Buchanan, Wm.....	100
Bunnell, Chas. H.....	82
Burgess, Thos. C.....	109
Burnett, John.....	128
Burns, Washington.....	128
Bush, Israel.....	100
Bush, John E.....	115
Butler, Dr. Chas. H.....	127
Butler, George.....	128
Butler, John F.....	110
Carmen, Will R.....	115
Carr, Joseph.....	99
Carr, Hon. N. T.....	87
Carter, Elijah S., Sr.....	86
Carter, Isalah.....	105
Carter, John S.....	128
Carter, Jonathan W.....	128
Carter, Richard.....	89
Carter, Robert.....	110
Case, John.....	111
Chambers, John A.....	99
Chenowith, Havilah.....	86
Childs, John.....	115
Clark, Alanson.....	100
Clark, Hiram.....	95
Clark, Dr. Isaac S.....	101
Clark, Jacob.....	82
Clay, Joel.....	110
Clark, Leonard.....	118
Clark, Marcus.....	135
Clouse, Jacob.....	120
Coats, Henry.....	82
Coblentz, Henry.....	86
Cohee, Benjamin.....	112
Cohee, William.....	105
Cole, Harman.....	128
Collier, Dr. A. G.....	88
Collier, Logan C.....	128
Comfort, Benjamin.....	96
Conn, Robert C.....	101
Cook, Adam.....	81
Cook, Stephen B.....	95
Coons, Gilbert.....	122
Cooper, George Wm.....	84
Cooper, Moses O.....	106
Cooper, Dr. Thos. J.....	89
Corman, Jacob.....	116
Covert, Lucas.....	86
Cox, Arthur.....	92
Cox, Elias.....	90
Cox, Isaac P.....	122
Cox, James.....	92
Cox, Richard M. J.....	92
Cox, Walter.....	99
Cox, William J.....	122
Curtis, Rev. Geo. Lewis.....	92
Cramer, Joseph.....	89
Crane, Rev. J. B.....	92
Crinne, W. E.....	92
Crumm, Francis J.....	92
Dahn, George.....	91
Daily Advt. Harrison.....	92
Dougherty, Charles.....	92
Dougherty, Jas.....	122
Dougherty, Samuel.....	116
Davie, Henry C.....	107

	Page.		Page.
Davis, Elisha.....	99	Godfrey, John.....	112
Davis, Jacob.....	114	Graffa, John Geo.....	130
Davis, John J.....	117	Graham, James M.....	130
Davis, Peter.....	128	Graves, John L.....	114
Davis, Philip.....	121	Graves, Nathan.....	112
Davis, Thos. L.....	93	Graves, Wm. M.....	111
Davis, Wm. (Quaker).....	86	Green Alavetius.....	81
Day, John.....	105	Gregg, Aaron.....	115
Dean, Capt. Alex.....	83	Griffith, Alex.....	108
Dean, David.....	110	Griffith, Randolph.....	83
Dean, Jeremiah L.....	115	Griffith, Roderic R.....	111
Deming, Joseph Grove.....	129	Grove, Dr. John B.....	106
Dickey, David.....	129	Guckenberger, Simon.....	125
Dickey, Rev. N. S.....	98	Gwin, John M.....	85
Dietz, David.....	109	Gwin, Lt. Com. Wm.....	90
Dillman, Samuel.....	122	Hager, Judge David.....	127
Dillon, Michael.....	115	Haislup, T. N.....	121
Dixon, Roger M.....	112	Hall, John.....	93
Doll, David.....	120	Ham, Josephus.....	130
Donhost, Louis.....	92	Hammond, Hon. A. A.....	87
Doup, John.....	95	Hammond, J. D.....	130
Downey, Rev. A. S.....	98	Hammond, John L.....	131
Drake, Henry.....	129	Harker, Simon.....	110
Drake, John.....	102	Harrington, Lt. Geo. W.....	82
Dronberger, John.....	129	Harris, John.....	131
Drybread, John S.....	117	Harris, Robert T.....	113
Drybread, Wm.....	86	Harris, Samuel J.....	83
Dudley, James.....	122	Hart, Isaac.....	116
Duffy, Howard.....	114	Hart, J. Harvey.....	89
Duffy, John L.....	116	Hart, Thomas.....	81
Dunlap, Blakeley.....	112	Hauser, Rev. Martin.....	89
Edwards, Henry.....	82	Hays, J. G.....	104
Edwards, Josiah.....	129	Hayworth, William.....	135
Elzea, John W.....	104	Hebbard, Lt. Wm. B. P.....	90
Emig, M. D.....	107	Heck, Daniel.....	135
Ernhart, Daniel.....	111	Heflin, Fentel R.....	131
Ernhart, Edward.....	95	Heilman, Wm.....	123
Ernhart, Thomas.....	102	Heitmuller, Rev. Aug.....	126
Essex, John.....	85	Herod, Hon. Wm.....	87
Essex, Lewis.....	129	Hess, John H.....	84
Essex, Thomas.....	84	Hiatt, Chas.....	110
Everroad, Jacob, Sr.....	92	Hill, Adam.....	111
Farrell, William.....	82	Hill, Henson C.....	108
Flannigan, John.....	104	Hill, Hon. Ralph.....	88
Flora, John.....	122	Hill, Robert.....	123
Ferrall, James D.....	97	Hiner, James F.....	109
Ferry, Hugh.....	81	Hiner, Jos. Judge.....	89
Fetter, Peter P.....	116	Hinman, Dr. H. T.....	87
Fewel, B. F.....	129	Hobbs, James.....	93
Finkel, Sebastain.....	91	Hobbs, Smith V.....	104
Fishel, Adam.....	95	Hobbs, Wm. M.....	87
Fishel, Edward B.....	100	Hockstein, Wm.....	131
Fisher, James R.....	129	Hofer, James.....	131
Fislar, John C.....	108	Hofer, John R.....	131
Fltzgiibbon, Capt. Michael.....	82	Hoffman, A.....	130
Fix, David.....	96	Hogue, Dr. Wm. O.....	93
Fogle, Thomas.....	129	Holland, Rev. F. R.....	88
Foster, John S.....	97	Holland, Thos.....	130
Fry, George.....	129	Holland, Thos. E.....	130
Fultz, Marshall E.....	129	Holman, Jas. R.....	110
Fulwider, David.....	129	Hopkins, Eldredge.....	94
Fulwider, Jas. Wilson.....	121	Horn, George.....	123
Gabbert, George G.....	130	Houser, Jacob.....	89
Gaddis, Robert, Jr.....	84	Howe, Isaac.....	102
Gaffney, Mathem.....	93	Howe William.....	103
Galbraith, Aeneas S.....	113	Hubbard, Alonzo.....	103
Galbraith, F. M.....	116	Hubbard, Charles A.....	84
Gant, Henry Newton.....	107	Hubbard, George.....	131
Gant, William R.....	107	Hubbard, John C., Jr.....	135
Gastor, Wm. H.....	104	Hubbard, Mervin.....	135
Gates, John.....	115	Hubbard, Wm. J.....	113
Gearhart, Daniel.....	130	Hubbard, Wm. M.....	130
Geilker, William.....	109	Hubbert, Byron F.....	108
Gelfus, Max.....	125	Huebener, Rev. L. R.....	126
Gent, Thomas.....	113	Huffman, Jeff. S.....	114
George, Henry F.....	117	Hughes, George.....	83
George, Jeremiah H.....	104	Hughes, Stephen.....	113
Gilbert, Geo. M.....	90	Hull, Major A.....	99
Gilbert, John O.....	111	Hunter, Arthur V.....	124
Gilliland, Geo. W.....	120	Hunter, Edward.....	131
Gilliland, John.....	80	Hunter, Jesse.....	94
Glick, Adam D. C.....	111	Hunter, Wm. H.....	130
Glick, Daniel.....	80	Jackson, Elijah.....	113
Glick, Enos P.....	114	Jackson, Robert M.....	106
Glick, Henry.....	130	Jett, Elijah.....	132
Glick, Jonathan.....	113	Jett, John.....	131
Glick, Joseph.....	95	Jett, Lorenzo.....	131
Glick, Sylvanus P.....	110	Johnson, Henry.....	132
Glick, Uriah F.....	135	Johnson, John O.....	113
Goble, Stephen C.....	111	Johnson, Otto W.....	107

	Page.		Page.
Johnson, Richard M.....	131	Mitchell, Jas. E.....	84
Johnson, Thomas O.....	132	Mitchell, James M.....	132
Jones, Albert.....	109	Mitchell, Wm.....	114
Jones, Anderson.....	132	Moffatt, John.....	94
Jones, Aquilla.....	87	Mooney, Edmund, Jr.....	107
Jones, Benj.....	101	Mooney, Edmund, Sr.....	85
Jones, Edmund C.....	124	Mooney, Wm. W.....	94
Jones, John F.....	87	Moore, Burris.....	94
Jones, Richard.....	108	Moore, William.....	124
Jones, Robert.....	93	Morgan, Capt. Thos.....	88
Jones, Smith.....	84	Morledge, Jos.....	121
Jones, William S.....	81	Morris, John R.....	111
Jones, Worden P.....	131	Morris, Dr. Samuel H.....	114
Keel, August.....	123	Mounts, James S.....	120
Keeling, Rev. John.....	98	Moyer, Napoleon B.....	84
Keith, Isham.....	101	Nevill, Benj. F.....	113
Keith, John Randolph.....	99	Newsom, David.....	106
Keith, Major S. I.....	88	Newsom, Jesse R.....	85
Keller, Benjamin.....	112	Newsom, Nathan, Sr.....	89
Kelley, Richard M.....	82	Newsom, T. C.....	93
Kemp, Samuel B.....	119	Newton, Andrew K.....	95
Kennard, Wm.....	132	Nichol, Peter H.....	103
Kennedy, Rev. Alex.....	98	Nienaber, Henry.....	91
Kerr, John N.....	107	Norton, Rev. Jacob.....	93
Keyes, Judge N. R.....	87	Norton, Wm F.....	107
King, George.....	100	Nyce, Rev. Benj. M.....	126
Kiser, Samuel.....	118	Nye, Major Wm.....	120
Klipsch, Chas. N.....	91	Oard, Dr. Wm B.....	106
Kyle, Nathan.....	80	O'Conner, Chas. F.....	83
Lambert, Henry.....	100	Ogilvie, George.....	95
Lambert, Peter.....	110	Ogilvie, Samuel.....	101
Lang, Henry.....	132	Orem, Rev. Father Wm. H.....	98
Lee, Marshall D.....	114	Orr, John C.....	107
Lee, Col Thos. G.....	85	Ott, William.....	83
Leeson, James.....	119	Owens, Rev. Benj. F.....	98
Lefever, Samuel L.....	105	Owens, George.....	124
Leibfried, Wm.....	91	Owens, Geo. W., Sr.....	94
Lennert, Rev. Wm. L.....	126	Oyler, Edward.....	125
Lewis, Harvey.....	114	Park, John.....	104
Linton, Dr. S. M.....	86	Parker, Willie.....	93
Long, John H.....	109	Patram, Thomas.....	99
Lortz, George.....	90	Patterson, Jos.....	105
Lowe, Minas.....	119	Patterson, Wm. S.....	122
Lucas, William J.....	106	Peel Fletcher.....	116
Lyke, John.....	105	Pence, Benj.....	103
Lynch, Daniel.....	109	Pence, David.....	89
Lytle, Col. Francis.....	80	Pence, Eli.....	101
McBroom, Thomas.....	97	Pence, George, (Mex. War).....	126
McCallie, David E.....	100	Pence, Jacob.....	81
McCallie, Thos. F.....	123	Perry, Capt. Ransom.....	81
McClellan, Judge Beattie.....	109	Perry Simeon L.....	96
McCrea, Alex.....	112	Perry, William.....	117
McCullough, Henry.....	102	Petilliot, John B.....	84
McEvenue, John.....	119	Petree, John T.....	119
McEwen, Gideon B.....	114	Petree, Pryor M.....	97
McEwen, William.....	83	Pfeiffer, Jacob.....	91
McFall, Jonathan.....	102	Phillips, James.....	107
McFall, Joseph.....	85	Philliny, Gabriel.....	96
McFall, William.....	97	Pidgeon, Wm. F.....	87
McGrayell, Capt. M.....	88	Piel, Henry.....	91
McLain, David.....	123	Piel, Jesse.....	104
McLeod, Dr. A. J.....	106	Piel, John.....	119
McQueen, Beni. B.....	127	Porter, Edw. T.....	123
McQueen, Joshua.....	89	Ports, Philip.....	82
McQueen, Wm.....	132	Powell, Wiley P.....	81
Mahaffey, Thomas.....	105	Powell, William.....	121
Maier, Henry C.....	127	Prather, Col. Allen W.....	90
Mansfield, Jos.....	118	Prather, John.....	85
Mapes, John.....	80	Prather, Reason W.....	94
Marr, Jesse.....	94	Prather, Walter G.....	112
Marr, John.....	95	Price, Samuel.....	104
Marr, Woodford.....	90	Prickett, Isaac.....	101
Marsh, Samuel.....	102	Pritchard, Rev. H. R.....	98
Martin, Christian.....	94	Pruitt, James H.....	103
Martin, Rev. Father Edward.....	98	Quick, J. Tully.....	108
Masters, John.....	125	Quick, Judge Tunis.....	85
May, Benjamin.....	117	Ralston, John.....	101
May, Daniel.....	122	Redmon, Edgar.....	113
May, George Washington.....	90	Redmon, Thos. R.....	121
May, Thomas.....	109	Reed, Christian L.....	133
May, William.....	132	Reed, Nathan.....	101
Mertz, Rev. M.....	126	Reeves, Jeff. B.....	88
Meyer, Lewis J.....	132	Reeves, Milton M.....	124
Mikels, Philip.....	124	Remley, Rev. S. M.....	98
Miller, Francis.....	90	Remy, John T.....	113
Miller, Gabriel E.....	109	Reynolds, Joshua.....	116
Miller, Henry C.....	108	Reynolds, Dr. S. H.....	114
Miller, Israel.....	120	Reynolds, T. E.....	119
Miller, Valentine.....	125	Richardson, Wm.....	104
Mitchell, Giles.....	85	Robertson, Henry.....	133

	Page.		Page.
Robertson, Jos.....	116	Suddith, Jont.....	133
Roesgen, Dr. J. P.....	125	Surber, Jacob S.....	111
Rogers, Thomas.....	110	Sutherland, Wm.....	119
Roland, George D.....	133	Sweeney, P. H.....	133
Rominger, Granville T.....	133	Tennehill, Zachariah.....	81
Rominger, Jesse.....	110	Tannehill, Z. B.....	134
Rominger, John.....	132	Taylor, Powell.....	134
Rominger, Levi. J.....	96	Teeny, Geo. P.....	96
Rose, Wm. E.....	119	Terrell, Rev. Harrison.....	86
Rosenbush, Lee.....	107	Terrell, Thos. Coke.....	127
Rothrock, Francis A.....	118	Terrell, Rev. Williamson.....	86
Rothrock, Joshua.....	103	Terrell, Wm. H. H.....	87
Rothrock, Peter.....	118	Thayer, Joseph B.....	102
Royse, Aaron V.....	123	Thompson, A. F.....	85
Royse, William.....	104	Thompson, Capt. Nathan.....	80
Ruddick, Jesse.....	84	Thompson, Capt. Nathan.....	81
Ruddick, William.....	96	Thompson, Silas.....	124
Rupprecht, Louis.....	92	Thompson, Wm.....	134
Rush, John H.....	132	Tingle, Geo. E.....	87
Salmond, George.....	118	Tipton, Gen. John.....	84
Samuels, Bernhard.....	118	Tittle, Alex. G.....	117
Samuels, David.....	118	Tompkins, Dr. Nathan.....	95
Sawin, James H.....	133	Tooley, Beverly B.....	96
Sayre, Thos. C.....	106	Trimpe, H.....	134
Schaefer, Rev. J. G.....	126	Trotter, Andrew B.....	122
Schaefer, Louis.....	125	Trotter, Andrew W.....	105
Scheible, Jacob M.....	120	Trotter, David R.....	102
Schlechter, Geo.....	92	Trotter, William.....	81
Schmidt, Adolph.....	133	Troutmann, Rev. C. A.....	126
Schnur, Henry.....	92	Troutman, Hiram.....	97
Schooler, Wm.....	133	Turner, Thomas.....	134
Schreiber, Aug W.....	125	Uberroth, C. F.....	134
Schuder, Noah.....	103	Utter, Elijah F.....	119
Schwartzkopf, Joseph.....	125	Vangordon, A. W.....	123
Scott, Jeff. K.....	124	Vanmeter, Joseph H.....	80
Seipp, George.....	92	Vanschoyck, David.....	116
Sensemen, Rev. Edwin T.....	126	Vanschoyck, Samuel.....	116
Seward, James.....	122	Vanskike, J. N.....	83
Shea, James.....	133	Vawter, John.....	84
Shields, Samuel.....	97	Volmer, John G.....	134
Shore, Anderson J.....	102	Vonstrohe, Herman.....	92
Shuck, Rev. David.....	90	Vorwald, Louis.....	92
Shumway, Lorenzo H.....	123	Voyles, John C.....	106
Sidener, Jos. D.....	96	Wafford, Hamilton.....	83
Sims, Joshua.....	81	Wakefield, James S.....	123
Sims, Noah.....	118	Walker, Alexander.....	122
Sims, Obediah.....	102	Walker, Jesse.....	101
Sims, Stephen.....	115	Walker, John T.....	124
Singleton, John.....	100	Washburn, Wm. A.....	87
Slack, Jacob.....	120	Washington, Polen.....	105
Smith, Benj. L.....	117	Waters, Willis.....	134
Smith, Daniel.....	115	Watson, Philip P.....	125
Smith, Francis P.....	134	Wayland, Lt. David R.....	82
Smith, Dr. Theophilus.....	125	Webber, David.....	96
Smitha, Hickman N.....	120	Welmer, John W.....	109
Snider, Cornelius.....	118	Werner, John.....	103
Snively, George.....	121	Werner, Peter F.....	120
Snyder, Jacob.....	97	West, Henry Lowry.....	93
Snyder, John F.....	106	Western, Thos. B.....	117
Snyder, Reuben.....	122	Western, Wm.....	121
Snyder, Samuel.....	133	White, David.....	110
Sowers, Matthias.....	112	White, John.....	115
Spaugh, Robert.....	121	Whitesides, Wm.....	134
Spinner, Aaron.....	119	Whitten, Jos.....	103
Spurgin, Wm. R.....	117	Whittington, Francis.....	86
Stader, James.....	112	Wiegand, John H.....	92
Stader, Nelson.....	97	Wildman, Joseph.....	134
Stader, Wm. H., Sr.....	90	Wiles, Col. Wm. M.....	88
Stanley, Jos. C.....	120	Wiley, John.....	135
Stansifer, Col. Simeon.....	88	Williams, Levi.....	116
Stanton, Wm.....	102	Williamson, John H.....	92
Steenbarger, Rev. Frederick.....	86	Wilson, Nathan H.....	134
Steenbarger, John M.....	123	Winchester, John A.....	94
Steenbarger, S. H.....	100	Wingate, Smith.....	101
Stevens, William.....	135	Wise, Thos. J.....	121
Stewart, Hugh.....	133	Woehler, John L.....	135
Stoughton, Edward.....	126	Wood, Joseph.....	126
Stout, Solomon.....	84	Woody, Isom.....	114
Strickland, Samuel.....	86	Woolley, Jos. F.....	108
Strickland, Major Wm. T.....	88	Wright, John W.....	117
Stucker, Jephtha.....	120	Yeley, Chas.....	135
Stuckey, Samuel.....	97	Yeley, Charles.....	109
Stull, Abraham.....	124	Yoder, Thos. B.....	125
Stull, Granvill.....	124	Yost, Jesse.....	135
		Zelgner, Wm.....	135



*Pictorial Department*  
*Complete Directory*



**BARTHOLOMEW COUNTY,**  
*IND.*



COUNTY ASYLUM



FRANCES COMFORT THOMAS ORPHAN'S HOME



Gen. JOS. BARTHOLOMEW



COURT HOUSE



LOWER HAW CREEK BRIDGE



ARCH STONE BRIDGE



WHITE RIVER BRIDGE





CITY  
OF  
COLUMBUS

CITY HALL



FIRE BUILDING



CITY WATER WORKS  
(west side)



CITY WATER WORKS  
(east side)



# CITY SCHOOL BUILDINGS

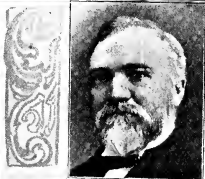
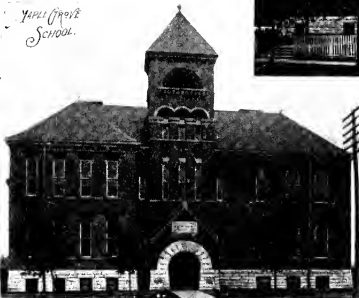
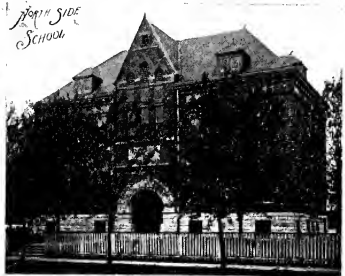

ANDREW CARNEGIE

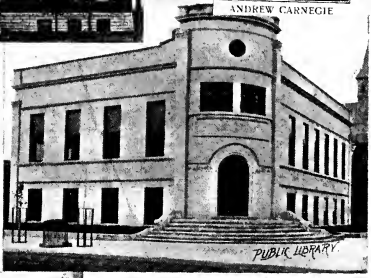

PUBLIC LIBRARY



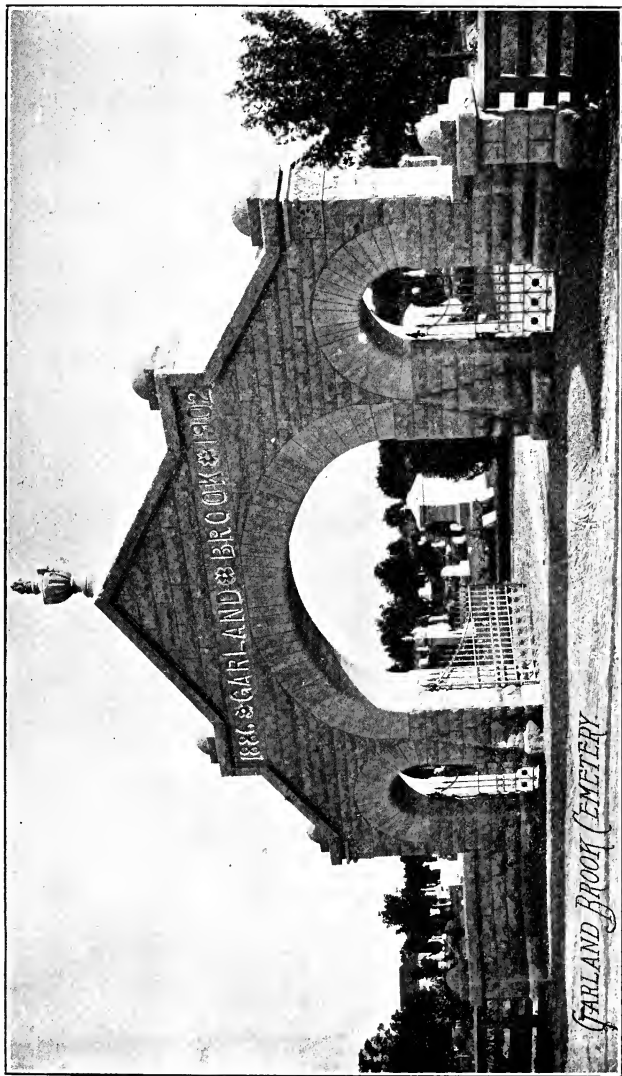

**PEOPLES SAVINGS & TRUST CO.**  
**COLUMBUS, INDIANA.**

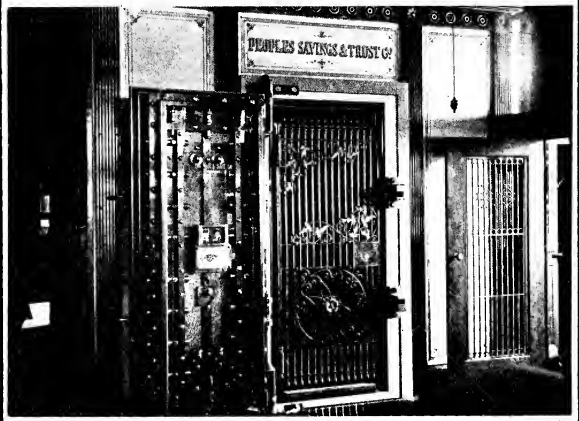
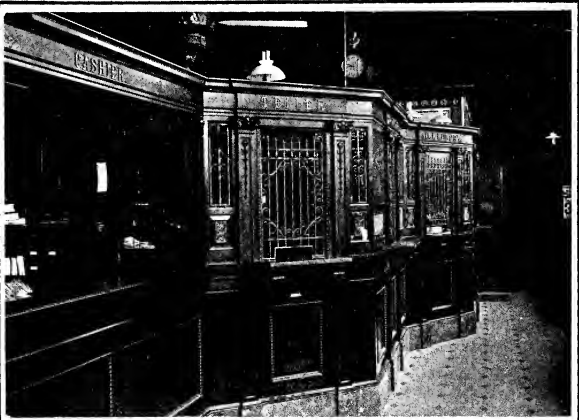

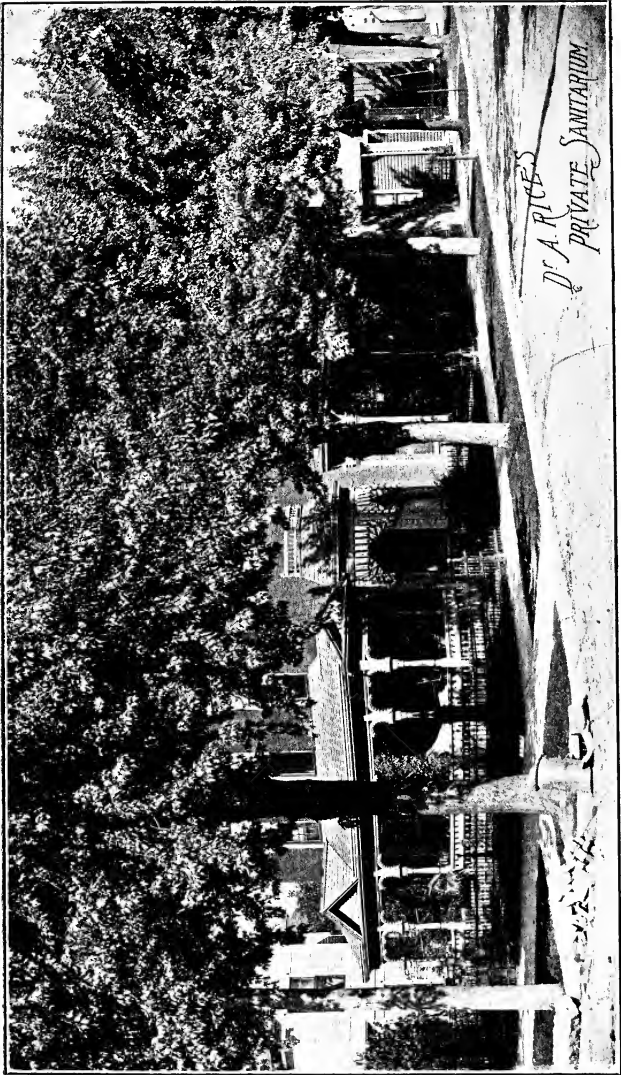

# CALDWELL-DRAKE IRON WORKS COLUMBUS.

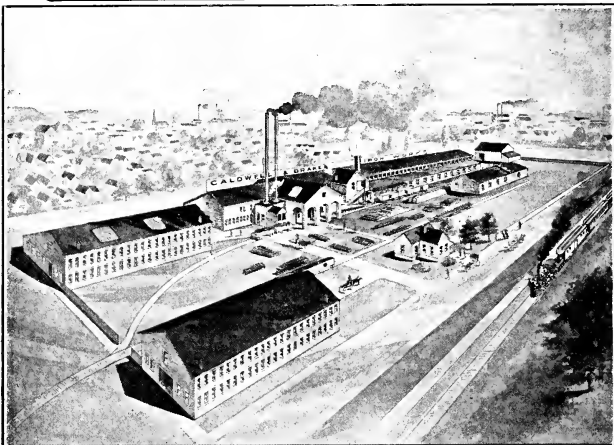

**JOHN S. CRUMP'S SAFE DEPOSIT VAULT**  
*Third and Franklin Sts.*



**J. G. SCHWARTZKOPF**  
**& SON,**  
COLUMBUS.



**ST. DENIS HOTEL BLOCK**  
OWNER  
**P. H. McCORMACK** COLUMBUS

**St. Denis Hotel**  
W<sup>th</sup> F. WHEDON PROP.







"MUDDYING HIM UP"



ALBERT LEVERING  
NEW YORK CITY.

# County Officials and Appointees.



HON. F. T. HORD  
Columbus, Ind.



John Gant  
Co. Com. Flatrock Township.



JESSE DAY  
Co. Comr. Sandcreek, Tp.



JACOB A. HUGHES  
Co. Comr. Columbus.



William O. Clark  
Harrison Township.



Wm. F. Barrett  
Clerk Circuit Court, Cols.



JAMES A. SIBLEY  
Columbus, Ind.



Wm. A. Morris  
County Auditor, Columbus.



Rollin A. Brown  
Dep'y Co. Auditor, Cols.



W. F. Coats  
County Treas., Cols., Ind.



Geo. W. Robertson  
Dep'y County Treas. Cols.



John W. Phillips  
Sheriff Columbus, Ind.

# County Officials and Appointees.



**E. M. Heiner**  
County Recorder Cols., Ind.



**Prof. C. N. Bruce**  
Co. Supt. P. S., Columbus.



**John D. Emmons**  
Columbus, Ind.



**HON. HUGH TH. MILLER**  
REPRESENTATIVE, Cols. Ind.



**Edward H. Godfrey**  
Columbus, Ind.



**W. M. WISSMAN**  
Jonesville Ind.



**John F. Off**  
Columbus, Ind.



**RALPH H. SPAUGH**  
Columbus, Ind.



**A. N. BLESSING**  
Columbus, Ind.



**W. A. Smith, M.D.**  
Co. Sec. Bd. H'th Flatrk Tp.



**C. C. Morrison, M.D.**  
Coroner, Hartsville, Ind.



**T. G. Peck**  
Custodian, Columbus, Ind.

## Mayors of Columbus.

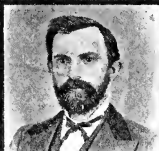

Amos Burns  
6th Mayor



Charles E. Clark  
9th Mayor; San Diego, Cal.



John W. Morgan  
11th Mayor; Columbus



Chas. N. Spencer  
12th Mayor; Wash., D. C.



W. W. Stader  
13th Mayor; Columbus, Ind.



Jos. M. Graham  
14th Mayor; Columbus, Ind.



Wm. J. Beck  
15th Mayor; Columbus, Ind.



George W. Caldwell  
16th Mayor; Columbus, Ind.



Benj. W. Parker  
17th Mayor; Columbus, Ind.

## Columbus School Trustees.



JOHN L. BONHAM  
SCH' TRUSTEE, Columbus



Martin Snively  
School Trustee, Columbus



J. N. D. Reeves  
School Board, Col., Ind.

# Columbus Officials and Appointees.



**Frank Seward**  
Councilman, Columbus



**Bennett Patterson**  
COUNCILMAN, Columbus



**Chas. S. Barnaby**  
Councilman, Columbus, Ind.



**JOHN CARR**  
Councilman, Columbus



**Daniel F. Bealy**  
Councilman Cols., Ind.



**CHAS. J. KIMSEY**  
Columbus, Ind.



**C. Frank Brown**  
Councilman Cols., Ind.



**Chas. A. Reeves**  
Councilman, Columbus



**GEORGE H. CLUTCH**  
Councilman 5th Wd. Cols.



**D. A. SUTHERLAND**  
COUNCILMAN, Columbus.



**F. M. HARVEY**  
CITY MARSHALL, Columbus



**William W. Adams**  
City Treas., Columbus, Ind.

# Columbus Officials and Appointees.



**W. H. RIGHTS**  
CITY CIVIL ENGINEER, Col.



**W. H. Smith**  
Street Comm'r Col., Ind.



**Fremont Davis**  
Supt. City Water Wks., Col.



**Newton R. Clark**  
Policeman, Columbus, Ind.



**Edgar M. Christy**  
POLICEMAN, Columbus, Ind.



**Curtis Vails**  
POLICEMAN, Columbus, Ind.



**Charles Shephard**  
Policeman, Columbus, Ind.



**JOSEPH SACKMAN**  
Chief Fire Dept., Columbus



**J. H. STRIETELMEIR**  
CUSTODIAN, CITY HALL  
COLUMBUS, IND.



**J. C. Rush**  
Columbus, Ind.



**LANDY H. TOOLEY**  
Columbus.



**E. U. WOOD, M. D.**  
SECY. Bd. OF HEALTH, Col.

## Post Office Officials.



Wm. A. Stevens  
P. M., Columbus



GASTON FULP, P. M.  
Taylorsville, Ind.



W. H. SMITH, P. M.  
Ogilville Ind.



H. S. QUICK  
P. M., Jonesville, Ind.



E. B. NORTON, P. M.  
Nortonburg, Ind.



Jno. W. Boner  
P. M. Elizabethtown, Ind.



Herman Miller  
P. M., Hope Ind.



W. F. MATHERS, P. M.  
Walesboro, Ind.



Joseph A. Weller  
Ass. P. M. Columbus, Ind.



J. C. Ballinger  
Clerk Columbus P. O.



C. W. Moore  
Clerk, Columbus P. O.



J. G. Danforth  
Columbus, Ind.

## Post Office Officials.



George Schooler  
Letter Carrier Cols. P. O.



John B. Fehring  
Letter Carrier, Cols. P. O.



Olney F. George  
Letter Carrier Cols. P. O.



Walter V. Waltham  
Letter Carrier Cols. P. O.



John M. Pherigo  
Letter Carrier Cols. P. O.



M. R. Thomas  
Carrier, Columbus



Willard L. Wright  
Columbus.



WALTER DUFFY  
Columbus, Ind.



Edward E. Snyder  
Mail R. R. No. 10 Cols.



EDGAR RICE  
Mail R. R. No. 9 Cols.



WILL GRESSEL  
Carrier R. R. No. 6, Cols.



Will H. Thompson  
Carrier R. R. No. 7, Cols.



## Post Office Officials.



Jesse C. Van Wye  
Carrier R. R. No. 5, Cols.



ARLIE HACKER  
Carrier R. R. No. 18, E'town.



Geo. C. Owens  
Carrier R. R. No. 4, Cols.



CHAS. WERT  
Carrier R. R. No. 3, Cols.



E. J. SPAUGH  
Carrier R. R. No. 26 Rugby



Tilman A. Moore  
Carrier R. R. No. 8, Cols.



J. G. Colter  
Carrier R. R. No. 2, Cols.



Chas. A. Romine  
Carrier R. R. No. 12, Ogilville



Wiley Stafford  
Sub. Mail, Ohio Tp.



R. B. COLVIN  
Carrier R. R. No. 19, E'town.



FLOYD ANDERSON  
Carrier R. R. No. 20, E'town



Frank Rominger  
Carrier R. R. No. 17, Hope

# Post Office Officials.



**ALBERT HITCHCOCK**  
Carrier R. R. No. 15, Hope



**M. V. Rominger**  
Carrier R. R. No. 14, Hope



**J. A. Moore**  
Carrier R. R. No. 16, Hope



**Clarence Kincaid**  
T'ville R. R. No. 26.



**Joseph Clouse**  
Carrier R. R. No. 13, Hope



**J. A. WATSON**  
Carrier R. R. 27, Edinburg



**John M. Carroll**  
Carrier R. R. No 21, Hartsville



**Wm. Morrison**  
Carrier R. R. No. 22, Hartsville



**J. T. HUBBARD**  
Carrier R. R. No 23, Jonesville



**Ezekiel Kennedy**  
P. M., Clifford, Ind.



**HARRY W. DONHOST**  
Carrier R. R. No 24, Jonesville



**W. PARK STEVENS**  
Spec. Del. Messenger, Cols.

# Township Trustees.



**W. L. DOWNEY, TST.**  
German Township



**Ham Aldenhagen**  
Trustee, Jackson Township.



**G. O. Cosby, M. D.**  
Trustee, Rockcreek Tp.



**A. E. Hartman**  
Trustee, Columbus.



**Jos. H. Parker**  
Trustee Sandcreek Tp.



**AUGUST KEEL**  
Trustee Union Township



**D. W. LAWLIS**  
Trustee, Harrison Tp.



**D. B. Hill**  
Trustee, Flatrock Township



**Daniel Shroyer**  
Trustee, Ohio Township



**Lewis M. Blades**  
TRUSTEE Hawcreek Tp.



**W. H. Scott**  
Trustee, Clifty Tp.



**A. C. Smith**  
Trustee, Clay Tp.

## Township Trustees.

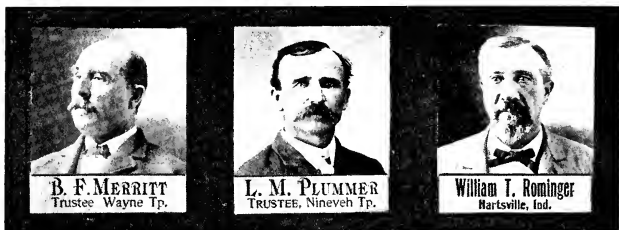

## Physicians.

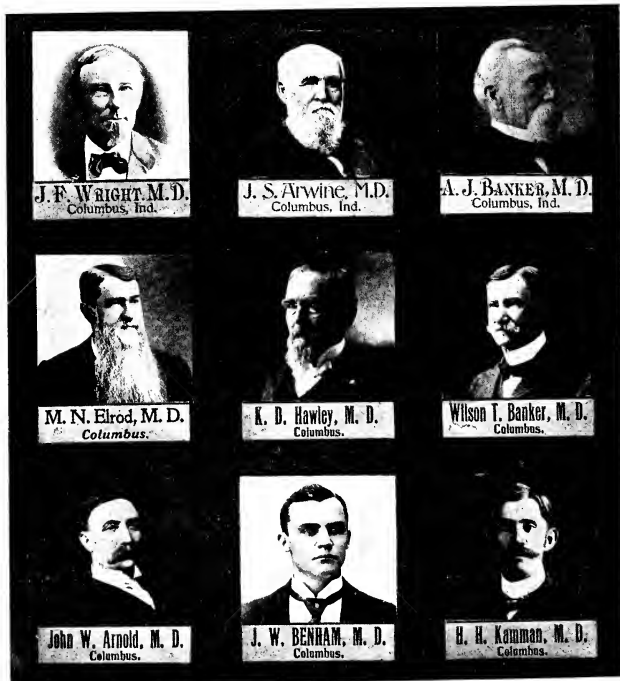

# Physicians.



T. A. Shane, M. D.  
Columbus.



Wm. H. Butler, M. D.  
Columbus.



F. D. Norton, M. D.  
Clay Township.



G. L. Oldham, M. D.  
Columbus, Ind.



E. B. SHEWMAN, M. D.  
Waymansville Ind.



S. M. VOIRIS, M. D.  
Columbus, Ind.



J. H. MORRISON, M. D.  
Hartsville, Ind.



W. T. CARMICHAEL, M. D.  
Walesboro, Ind.



O. A. DeLong, M. D.  
Azalia, Ind.



S. F. Kincaid, M. D.  
Taylorsville, Ind.



Z. H. HAUSER, M. D.  
Columbus, Ind.



O. H. Menneff, M. D.  
Columbus, Ind.

# Ministers.



Rev. Geo. J. Fischer



REV. FR. WAMBSGANSS  
EV. GER. LUTH., Columbus



REV. W. S. SIGMUND  
Columbus.



Rev. A. OSTER  
Columbus, Ind.



Rev. Albert Carter  
Clifty Township



Rev. Will G. Everson  
1st Baptist Ch. Columbus



Rev. Chas. E. Cobby  
Columbus, Ind.



REV. H. H. HARMON  
Columbus, Ind.



Z. T. Sweeney, LL.D.  
Columbus, Ind.



Rev. J. M. Harper  
EPIS. PRELATE, Columbus



Rev. E. I. LaRue  
Hartsville, Ind.



Rev. G. D. Wolfe  
Columbus, Ind.

## Ministers.



REV. O. W. MCGAUGHEY  
CENTRAL CHRISTIAN, Col.



Rev. J. L. Petty  
Newbern, Ind.



Rev. M. C. Bende  
Jackson Township



Rev. John H. Hill  
Flatrock Township



Rev. N. P. France  
Columbus, Ind.



Rev. C. G. Richards  
Columbus, Ind.

## Representative Citizens.



E. G. REGENNAS, M. D.  
Hope, Ind.



V. H. Hodler  
Ohio Township



Joseph B. Pedrick  
Columbus, Ind.



E. Richard Shea  
Columbus, Ind.



George Pence  
Columbus, Ind.



Edward B. Ferrall  
Columbus, Ind.

## Representative Citizens.



**JOHN V. STOREY**  
Columbus, Ind.



**W. W. Lambert**  
Columbus, Ind.



**James W. Wells**  
Columbus, Ind.



**J. W. Gilbert**  
Columbus.



**W. C. Duncan**  
Columbus, Ind.



**Henry Graffa**  
Columbus.



**JOHN M. WALLACE**  
Columbus, Ind.



**Grant Fitch**  
Columbus, Ind.



**Cornelius Hayes**  
Columbus, Ind.



**ED. G. BROWN**  
Columbus, Ind.



**James Brown**  
Columbus, Ind.



**F. L. FLANIGAN**  
Columbus, Ind.



# Representative Citizens.



ADAM KELLER  
Columbus, Ind.



C. B. COOPER  
Columbus, Ind.



J. H. CRANE  
Columbus, Ind.



AMOS BOLINGER  
Columbus, Ind.



John Gysie  
Columbus, Ind.



Prof. W. A. Harding  
Columbus, Ind.



Malt. T. Shaw  
Columbus, Ind.



J. F. Cox  
Columbus, Ind.



Virgil Carpenter  
Columbus, Ind.



Walter Twaddell  
Columbus, Ind.



Wm. C. Colton  
Columbus, Ind.



John H. Dudley  
Columbus, Ind.

## Representative Citizens.



**RICHARD THOMAS**  
Columbus, Ind.



**WM. BROCKMAN**  
Columbus, Ind.



**John D. Lyle**  
Columbus, Ind.



**MARSHALL HACKER**  
Columbus.



**David Stobo**  
Columbus, Ind.



**JOHN M. WILLIAMS**  
Columbus, Ind.



**Albert McLaughlin**  
Columbus, Ind.



**EDWARD HORTON**  
Columbus, Ind.



**Albert W. Phillips**  
Columbus, Ind.



**Vinc'nt Thompson**  
Columbus, Ind.



**FRANCIS C. COOK**  
Columbus, Ind.



**J. P. Knarr**  
Columbus, Ind.

# Representative Citizens.



**SAMUEL HEGE**  
Columbus, Ind.



**John Ryerson**  
Columbus, Ind.



**W. S. Swengel**  
Columbus, Ind.



**Wm. F. Lipps**  
Columbus, Ind.



**Morgan Barkes**  
Columbus, Ind.



**Sol Everroad**  
Columbus, Ind.



**MARTIN V. JEWELL**  
Columbus, Ind.



**G. V. EMICH**  
Columbus, Ind.



**E. O. FOSTER**  
Columbus, Ind.



**FRED DAHM**  
Columbus, Ind.



**John Stobo**  
Columbus, Ind.



**Henry Fahy, Sen.**  
Columbus, Ind.

# Representative Citizens.



**JOHN S. CRUMP**  
Columbus, Ind.



**Wm. T. Falconer**  
Contractor, Columbus, Ind.



**Henry W. Everroad**  
Columbus, Ind.



**JOSEPH HORTON**  
Columbus, Ind.



**Wm. M. SNIVELY**  
Columbus, Ind.



**Henry A. Hulse**  
East Columbus, Ind.



**LEVI HEGE**  
Columbus, Ind.



**WILL BRUNING**  
Columbus, Ind.



**Amson Frohman**  
Columbus, Ind.



**Wm. J. May**  
Columbus, Ind.



**Albert B. Stevens**  
Columbus, Ind.



**Thomas Elrod**  
Columbus, Ind.

## Representative Citizens.



**J. F. TORMEHLN**  
Co. Comms., 1889-95, Col.



**HENRY C. FEHRING**  
Columbus, Ind.



**JOHN BRUNING**  
Columbus Ind.



**J. A. Trotter**  
Columbus.



**J. P. Sohn, Sr.**  
Columbus, Ind.



**O. B. Shank**  
Columbus, Ind.



**Roger Dixon**  
Columbus, Ind.



**H. W. Nickerson**  
Columbus, Ind.



**Joseph Carter**  
Hope, Ind.



**THOMAS HILL**  
Flatrock Township



**T. L. McQUEEN**  
Clifford, Ind.



**Lieut. T. H. OWENS**  
Columbus.

## Representative Citizens.



**JOHN G. HARRIS**  
J. P., Taylorsville, Ind.



**J. A. GARRETTSON**  
Columbus, Ind.



**Thomas Plunkett**  
Columbus, Ind.



**AARON WILDMAN**  
Columbus, Ind.



**Edward R. Rector**  
Columbus, Ind.



**J. F. Wm. Tobroek**  
Waymansville, Ind.



**Jacob Maley**  
St. Louis King, Ind.



**Martin Essex**  
St. Louis King, Ind.



**DON E. DOWNING**  
Azalia, Ind.



**JAMES S. BROWN**  
Columbus, Ind.



**LYMAN B. BOYER**  
Clay Township



**Lucien G. Redman**  
Columbus, Ind.

# Representative Citizens.



Wm. H. Everroad  
Columbus, Ind.



Bluford Sutherland  
Jackson Township.



Rev. F. J. C. Kaiser  
P<sup>r</sup>R Luther'n Ch., Jonesville



JAMES C. PHELPS  
Columbus, Ind.



Wm. E. McLeod, D. D. S.  
Columbus.



J. W. Prall, D. D. S.  
Columbus, Ind.



William I. Conkling  
Columbus, Ind.



GEORGE M. BASSETT  
Columbus, Ind.



Geo. W. PALMER  
Columbus, Ind.



FRED W. FEHRING  
Columbus, Ind.



L. Silverman  
Columbus, Ind.



T. G. Quick  
Columbus, Ind.

# Mexican War Veterans.



Michael Emig,  
"F" 3d Ind. Columbus, Ind.



John White,  
"F" 4th Ind. Columbus, Ind.



Horace L. Brown,  
"K" 3d O. Columbus, Ind.



Joseph Kelble,  
Ohio. Columbus, Ind.



Samuel McFall  
"F" 4th Ind. Coffeyville, Kan.



Andrew Hilger,  
"B" 1st Ky. Columbus, Ind.



William Hill,  
"E" 1st Ills. Hope, Ind.

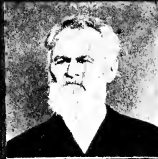

Jabel Smith,  
3d Regulars Columbus, Ind.



Daniel Gates,  
"I" 4th Ohio. Hope, Ind.

# Representative Farmers.



JAS. M. PERRY  
Columbus, Ind.



JAMES McIFF  
Columbus, Ind.

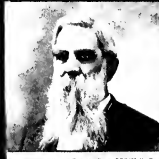

WM. H. HOLLOWELL  
Columbus, Ind.



# Representative Farmers.



**W. L. Klipsch**  
Hawcreek Township



**JAS. C. MARKLAND**  
Hartsville, Ind.



**John E. Gililand**  
Hawcreek Township



**E. A. JONES**  
Hawcreek Tp.



**JESSE B. ARMSTRONG**  
Hawcreek Township.



**A. D. Galbraith**  
EX. REP., Hawcreek Tp.



**Samuel H. Essex**  
Hawcreek Township



**LYNCH LYKE**  
Union Township



**JNO. S. SCHEIBLE**  
Union Township



**Charles Boll**  
Columbus Township.



**Henry Boll**  
Union Township.



**G. J. Boll**  
Columbus Township.

# Representative Farmers.



**F. W. Streitmeier**  
Union, Township



**Jesse Clark**  
Union Township.



**THOMAS A. LOUDON**  
Union, Township



**J. J. LANE**  
Union, Township



**A. B. LOUDON**  
Union Township.



**GEO. W. CONNER**  
Flatrock Township



**David C. Hager**  
Flatrock Township



**W. T. Newsom**  
Flatrock Township.



**SAMUEL D. BUTZ**  
Flatrock Township



**Chas. E. Harris**  
Flatrock Township



**Sam'l C. Daugherty**  
Columbus, Ind.



**John S. Cox**  
Nineveh Township.

# Representative Farmers.



Jacob Stucker  
Nineveh Township



H. E. Watson  
Nineveh Township



James Talley  
Columbus Township.



ROBERT McCULLOUGH  
Columbus Township.



Joshua S. Sims  
Columbus Township.



C. G. Hunter  
Columbus Tp.



D. W. HEAGY  
Columbus Tp.



HENRY B. BLESSING  
Columbus.



James L. Kyte  
Columbus Township.



H. C. McCULLOUGH  
Columbus Tp.



John W. Beatty  
Columbus Township



JOHN A. PERRY  
Columbus, Ind.

# Representative Farmers.



**John A. Wilson**  
Columbus Township



**Morgan J. Quick**  
Columbus, Ind.



**HENRY W. CARR**  
Columbus, Ind.



**JOHN W. CARTER**  
Columbus, Ind.



**H. S. Wells**  
Columbus, Township



**HENRY MARR**  
Columbus Tp.



**Lee E. Sweeney**  
Wayne Township



**Thomas Boll**  
Columbus Township



**Joseph Hunter**  
Columbus Township



**Edd Mciff**  
Columbus, Township



**WILLIAM WESTERN**  
Columbus, Township



**CHAS. W. NOLTING**  
Columbus Township

# Representative Farmers.



**John L. Jones**  
German Township.



**Henry C. Harris**  
Taylorsville, Ind.



**J. GLANTON PERRY**  
German Township.



**B. W. Chambers**  
German Tp.



**Francis M. Sawin**  
German Township



**F. W. Haistup**  
German Tp.



**SOL STEDINGER**  
German Township.



**Thomas Bozell**  
German Township



**J. H. Chambers**  
German Township



**F. T. WRIGHT**  
German Township.



**Geo. W. Hellen**  
German Tp.



**B. L. FOSTER**  
German Township

## Representative Farmers.



**W. Phelps**  
Edinburg, Ind.



**Aaron Zwyer**  
Clay Township.



**I. B. Robertson**  
Clay Township.



**F. M. VANSCHOYCK**  
Clay Township



**W. H. Palram**  
Clay Township



**Wardell Western**  
Clay Township



**Joseph Finkel**  
Clay Township



**T. F. BUTLER**  
Clay Township



**J. M. Finkel**  
Clay Township



**JAMES K. OSBORN**  
Clay Township



**THOMAS HULL**  
Clay Township



**B. B. Tooley**  
Clay Township

# Representative Farmers.



Frank Miller  
Clay Township



W. B. DAVIS  
EX SHERIFF, Clay Tp.



Jos. T. Meredeth  
Clay Township



JOHN P. CARTER  
Clifty Township.



C. F. McCallie  
Clifty Township.



W. C. Ardery  
Clifty Township



Ben Daily  
Clifty Township



C. LEATHEROCK  
Clifty Township



Austin B. Wright  
Wayne Township



B. F. KOBBE  
Wayne Township



JAMES CALDWELL  
Wayne Township



John O. Henry  
Wayne Township.

# Representative Farmers.



Thos. J. Kobbe  
Wayne Township



WILLIAM J. MARSH  
Sandcreek Township.



Frank R. McHenry  
Sandcreek Township.



JOEL S. DAVIS  
Sandcreek Township.



L. W. THOMAS  
Sandcreek Tp.



CADER NEWSOM  
Sandcreek Township



Morton Hall  
Sandcreek, Tp.



WM. P. HAMBLEN  
Sandcreek Township



John M. Davis  
Sandcreek Township.



James Day  
Sandcreek Township



DANIEL DAY  
Sandcreek Township



John Thomas  
Sand Creek Township



# Representative Farmers.



**JOHN DAY, JR.**  
Sandcreek Township



**NATHAN NEWSOM**  
Sandcreek Township



**Edward Cooper**  
Rockcreek Tp.



**Samuel B. Cohee**  
Rockcreek Township



**James A. Petree**  
Rockcreek Tp.



**NATHAN B. REED**  
Rockcreek Tp.



**William Muir**  
Rockcreek Township



**OSCAR CASE**  
Rockcreek Township



**ALBERT JACKSON**  
Rockcreek Tp.



**E. A. Robertson**  
Rockcreek Tp.



**O. P. JOHNSON**  
Rockcreek Township



**F. W. Barbour**  
Rockcreek Township

## Representative Farmers.



Squire Fielder  
Rockcreek Township



Lincoln Jackson  
Rockcreek Township



A. S. HUFFMAN  
Rockcreek Township



Thomas J. Guinn  
Rockcreek Township



Andrew Jackson  
Rockcreek Township



S. M. Powell  
Rockcreek Township



R. C. SPRINGER  
Rockcreek Township



J. B. Ardery,  
Grammer, Ind.



MERRITT ARDERY  
Rockcreek Township



Lew C. Adams  
Sandcreek Township



Wm. H. JACKSON  
Rockcreek Tp.



John Powell  
Rockcreek Township

## Representative Farmers.



Alfred E. Taylor  
Harrison Township



Geo. W. Dipper  
Harrison Township



GEO. BLOOMENSTOCK  
Harrison Township



Charley D. Stafford  
Harrison Township



Henry Dipper  
Harrison Township



John W. Cline  
Harrison Township

## Some Retired Farmers.



J. C. Taylor  
Columbus



Wesley Poltorff  
Hartsville, Ind.



Jonathan Smith  
Columbus, Ind.



Derius Beatty  
Columbus, Ind.



ELISHA P. DAVIS  
Clay Township



WM. A. ABBETT, SR.  
Columbus, Ind.

# Veterans of 1861-1865.



Col. John A. Keith  
Columbus.



CAPT. CHAS. SLAVENS  
U.S. Spec'l Pension Ex. Col.



ABRAHAM LABAR  
Columbus, Ind.



A. C. Flanigan  
Rockcreek Township.



Wm. Gearhart  
93 Ind. Inf. Wayne Tp.



Hugh Daugherty  
7th Battery Art. Harrison Tp.



Gustavus Patrick  
10th Cavalry, Ohio Tp.



NATHAN STAFFORD  
70th Ind. Inf. Ohio Tp.



JOHN ASPY  
33rd Ind. Reg., Ohio Tp.



GEO. W. LOUDEN  
CO. D. 6th & 140th IND. INF.  
COLUMBUS, IND.



Levi Dickens  
Shelbyville, Ind.



ROBT. CANDLER  
CO. H. 12th IND. INF.  
TAYLORSVILLE, IND.

# Veterans of 1861-1865.



CAPT. E. ANDERSON  
CO. G, 20th IND. INF.  
HAWCREEK TP.



CHAS. H. HUBBARD  
CO. A, 93rd IND. INF.  
WAYNE TOWNSHIP



JOHN O. JONES  
93rd IND. INF.  
WAYNESVILLE, IND.



Geo. W. Harrington  
93rd Ind. Inf. Walesboro, Ind.



JOSH CORDREY  
140th IND. INF.  
UNION T.



LEONARD HARDIN  
93rd IND. INF.  
JONESVILLE, IND.



LEWIS SMITH  
CO. C, 27th IND. INF.  
TAYLORSVILLE, IND.



G. W. ROBERTS  
CO. E, 93rd IND. INF.  
TAYLORSVILLE, IND.



A. M. RHODES  
CO. E, 93rd IND. INF.  
UNION TP.



JOHN R. MUIR  
CO. Q, 22nd IND. INF.  
ROCKCREEK TP.



John Dinn  
Co. C. 27 Ind. Inf. German Tp.



WM. H. TUTTLE  
Co. C. 6 Ind. Inf. Azalia, Ind.

# Veterans of 1861-1865.



J. W. HUBBARD  
CO. C 22nd IND. INF.  
TAYLORSVILLE, IND.



ALLEN OAKES  
27 Ind. Inf., Edinburg, Ind.



Daniel Stuckey  
129 Ohio Inf., Harrison Tp.



JOHN T. PING  
145 Ind. Inf., Columbus



W. C. LARUE  
10th CAVALRY IND.  
EAST COLUMBUS, IND.



JAS. C. LAWLIS  
33rd IND. REG.  
EDINBURG, IND.



DAVID H. KELLER  
4th CAV. 77th IND. REG.  
ROCKCREEK TOWNSHIP



ALBERT LEESON  
19th IND. INF.  
SEYMOUR, IND.



SAMUEL TURNER  
CO. D, 7th IND. INF.  
EAST COLUMBUS



Amazon D. Reno  
17th Ind. L Artillery



CHAS. T. STIKAN  
CO. E, 32nd IND. VOL.  
WAYMANSVILLE, IND.



W. A. Abbott  
Co. D., 67th IND. INF., Col.

# Veterans of 1861-1865.



H. H. BOYD  
CO. H., 11th IND. INF.  
COLUMBUS TP.



S. M. GLICK  
Co. L, 4th Ind. Cav. Cols.



Jas. E. Hammond  
Co. A., 93rd IND. INF., Cols.



Andrew F. Irwin  
Co. B., 38th IND. INF., Cols.



NATHAN L. COHEE  
CO. H, 12th IND. INF.  
ELIZABETHTOWN, IND.



J. H. Collier  
Clay Township



QUARTUS C. MOOR  
Capt. 37th Ind., Co. H.



Cap. W. H. Breheny  
Co. I., 68th IND. INF., Cols.



Michael Lewis  
Columbus, Ind.



T. R. BROWNING  
Columbus, Ind.



F. M. Stevens  
Co. B, 6th Ind., Cols., Ind



John M. Hickey  
Columbus, Ind.

## Some Bankers.

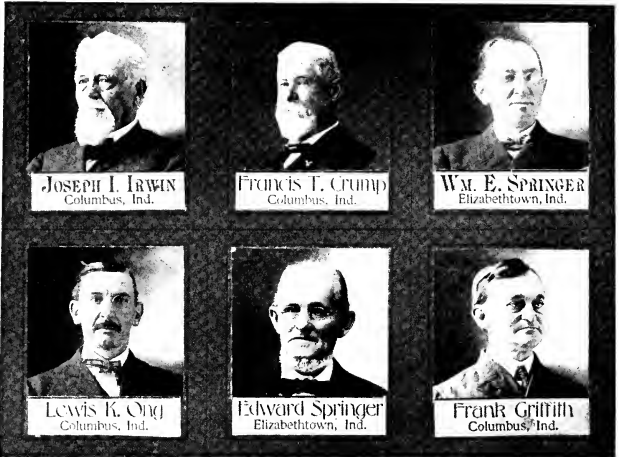

## Editorially.





## Some Business Folk.

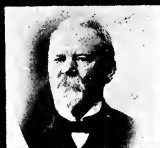

**P. H. McCormack**  
Columbus, Ind.



**Frederick Ulrich**  
Columbus, Ind.



**Robert M. Lienberger**  
Columbus.



**Fred Volland**  
Columbus.



**F. Donner**  
Columbus.



**Ernst Stahlhuth**  
Columbus, Ind.



**Jos. V. Hilger**  
Columbus, Ind.



**Frank Clevenger**  
Columbus, Ind.



**Dayton C. Condon**  
Columbus, Ind.



**E. T. CARMICHAEL**  
Columbus, Ind.



**GEO. KITZINGER**  
Columbus, Ind.



**JOSE NEWSOM**  
Columbus, Ind.

## Some Business Folk.



**H. GRIFFITH**  
Columbus, Ind.



**J.G. SCHWARTZKOPF**  
Columbus, Ind.



**FRED C. ULRICH**  
Columbus, Ind.



**H. J. BRUNING**  
Columbus, Ind.



**Alex. T. Griffith**  
Columbus, Ind.



**GEORGE SCHINERER**  
Columbus, Ind.



**Albert Schwartzkopf**  
Columbus.



**J. Falmage Clapp**  
Hartsville, Ind.



**A. R. Anderson**  
Elizabethtown, Ind.



**J. W. SAWIN**  
Hope, Ind.



**A. W. SAWIN**  
Hope, Ind.



**Tilden Essex**  
Hope, Ind.

# Some Business Folk.



Philip Spough  
Hope, Ind.



Thomas Vinnedge  
Hope, Ind.



Chas. H. Sullivan  
Clifford, Ind.



W. H. G. Butler  
Clifford, Ind.



J. P. NORTON  
GRAIN DEAL'R, Clifford, Ind.



Chas. R. Taylor  
Ogilville, Ind.



H. F. Borgstede  
Waymansville, Ind.



O. G. Ziegner  
St. Louis Xing, Ind.



OSCAR S. NEWSOM  
Azalia, Ind.



JOEL NEWSOM  
Azalia, Ind.



John N. Hughes  
Columbus, Ind.



L. W. Thompson  
Columbus, Ind.

## Some Business Folk.



Thomas Brown  
Columbus.



John Holland  
Columbus Ind.



W. F. Burns  
Columbus, Ind.



H. W. HARLAND  
Columbus, Ind.



WILL F. BEHRMAN  
Columbus, Ind.



Walter J. Behrman  
Columbus, Ind.

## Educators.



Melvin Houk  
Harrison Township



R. C. Hart  
Harrison Township



PROF. J. H. CLARK  
Columbus, Ind.



Prof. A. W. Rossmann



Prof. H. F. Mensendick



Prof. Christian Gotsch

# Educators.



T. F. Fitzgibbon  
Supt. City Schools, Cos.



PROF. SAM'L WERTZ  
Columbus High School



Miss M. A. Clark  
Columbus, Ind.



CHARLES E. FINKEL  
Columbus, Ind.



Prof. A. W. Mason  
Columbus, Ind.



Prof. L. H. Price  
Hartsville, Ind.



Flossie Miller  
Flatrock Township



Elsie V. Essex  
Flatrock Township



Minnie Beatty  
Columbus Township



Prof. L. L. Goen  
Hope, Ind.



Gertrude Eckelmann  
Wayne Township



Lizzie Smith  
Hawcreek Township

# Educators.



Emma R. Anderson  
Columbus Township



James H. Smith  
Clay Township



J. E. SUMMA  
Columbus Township



W. Morton Snyder  
Hawcreek Tp.



GEO. A. SPOTTS  
Clifty Township



Ralph W. Lawlis  
Wayne Township



C. E. Talkington  
Rockcreek, Township



E. S. SIMONTON  
German Township



Thomas R. Rust  
Columbus Township



H. E. Mahaffey  
Columbus Township



E. A. STUCKEY  
Columbus Township



Marion Rust  
Wayne Township

# Columbus High School Alumni.



**E. S. Carter**  
1873, Columbus, Ind.



**Mrs. M. T. Conley**  
1876, Sheldon, Iowa



**Mrs. Mollie Tutthill**  
1876, Springfield, Mass.



**Chas. Jacob Pence**  
1880, San Francisco, Cal.



**LESTER DRAKE**  
1884, Columbus, Ind.



**E. H. Pence, D. D.**  
1886, Detroit, Mich.



**Anna Gilgore**  
1886, Indianapolis, Ind.



**JNO. F. NEWSOM, PH.D.**  
1888, Leland Stanford Univ.



**Mrs. M. Stader Tice**  
1889, Columbus, Ind.



**JENNIE GILGORE**  
1886, Indianapolis, Ind.



**Winnie W. Thomas**  
1890, Columbus, Ind.



**Fred MacCoy**  
1893, Raton, N. M.

# Columbus High School Alumni.



Francis E. Stevens  
1894, New York City



MARTIN H. BARMES  
1894, Canonsburg, Pa.



C. Clyde Markland  
1896, Columbus, Ind.



H. KARL VOLLAND  
1896, Columbus, Ind.



Geo. B. Pence  
1897, Ashland, Wis.



VERA PANSY BEATY  
1898, Columbus, Ind.



W. HORACE GRAVES  
1898, Columbus, Ind.



David D. Pence  
1898, Detroit, Mich.



Eudora Green  
1899, Columbus, Ind.



JESSIE V. NEWBY  
1899, Columbus, Ind.



MRS. L. W. HEAGY  
1899, Bell City, Mo.



Lawrence F. Orr  
1900, Columbus, Ind.



# Columbus High School Alumni.



# Some Old Neighbors.



**Western W. Jones,**  
Franklin, Ind.



**Hon. Lafe Pence,**  
Lewiston, Idaho.



**Hon. E. S. Holliday,**  
Brazil, Ind.



**James B. Safford,**  
Crafton, Pa.



**H. C. JONES,**  
Washington, D. C.



**HORACE B. HORD,**  
New York City.

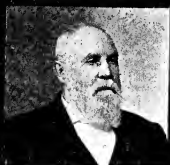

**DR. CHAS. S. BOYNTON,**  
Indianapolis, Ind.



**Frank G. King,**  
Estherville, Iowa.



**PHIL WILK,**  
Rushville, Ind.



**Edwin P. Hammond,**  
LaFayette, Ind.



**J. N. CULP,**  
Vernon, Ind.



**C. R. NEW,**  
Monessen, Pa.

## Some Old Neighbors.



J. F. Matson  
Indianapolis, Ind.



Allison C. Remy  
Indianapolis, Ind.



James H. Dean  
Franklin, Ind.



Frank Mayfield  
Wirt, Ind.



Thos. R. Wilt  
Chicago, Ill.



Geo. B. Sine  
Cheyenne, Okla. Ty.



Wm. A. Green  
Indianapolis, Ind.



Thos. N. Stewart  
Chicago, Ill.



H. F. Treadway  
Chicago, Ill.



Spencer S. Boaz  
Noblesville, Ind.



A. C. Kelble  
Indianapolis, Ind.



Wm. Manion  
Indianapolis, Ind.

# Some Old Neighbors.



Noah Glick  
Breckenridge, Mo.



L. P. Fisher  
Cincinnati, O.



W. E. Goodnow  
Indianapolis, Ind.



Wesford Taggart  
Tuscola, Ill.



L. A. Kirtley  
Breckenridge, Mo.



W. H. Philipps  
Morristown, Ind.



Francis M. Banfil  
Greensburg, Ind.



Wm. Harvey Crowe  
Osakis, Minn.



J. F. Huffer  
Indianapolis, Ind.



Calvin C. Blume  
Greensburg, Ind.



Alvin Moore  
Rushville, Ind.



W. T. Sanders  
Breckenridge, Mo.

# Some Old Neighbors.



A. F. Herzsch  
Indianapolis, Ind.



W. T. Hacker  
Nebron, Neb.



E. Kiser  
Chicago, Ill.



Tilmann P. Abbott  
Seymour, Ind.



J. E. Burnett  
Peoria, Ill.



John Sitze  
Northfield, Minn.



George Tuthill  
Springfield, Mass.



Chas. Hamilton  
Martinsville, Ind.



Chas. F. Ford  
Indianapolis, Ind.



Homer T. Burnett  
Indianapolis, Ind.



Edward Lowe  
Indianapolis, Ind.



Patk Hagerty  
McKee's Rocks, Pa.

## Some Old Neighbors.



Lora O. Peggs  
Donora, Pa.



Joel B. White  
Indianapolis, Ind.



E. W. Robbins  
Cincinnati, O.



J. H. Shepherd  
Noblesville, Ind.



H. J. Cavender  
Indianapolis, Ind.



Wm. Henry, Sr.  
Indianapolis, Ind.



Victor M. Carr  
Hartsville, Ind.



A. J. Galbraith  
Lindale, Tex.



A. B. Hacker  
Parsons, Kan.



G. A. Phillips  
Marion, Ind.



Dr. B. F. Little  
Hazel Dell, Ill.



Rev. Isaac S. McCash  
Hazel Dell, Ill.

# Some Old Neighbors.



**Charles F. Remy**  
Indianapolis, Ind.



**John W. Donaker**  
Indianapolis, Ind.



**George W. Luckey**  
Greenwood, Ind.



**C. M. Smith**  
Evansville, Ind.



**Louda Beeker**  
Plaineville, Ind.



**Eld. Alphonso Burns**  
Morristown, Ind.



**Geo. Lewis Farrell**  
Pittsburg, Pa.



**John Hiner**  
Xenia, O.



**Wm. A. White**  
Washington, Ind.



**M. Cahn**  
Indianapolis, Ind.



**Phineas Parker**  
Plainfield, Ind.



**Wm. T. Weeder**  
Indianapolis, Ind.

# Some Old Neighbors.



Spencer R. Quick  
Indianapolis, Ind.



E. E. Waddington  
Indianapolis, Ind.



Oscar B. Galbraith  
Carmel, Ind.



Thomas Sibert  
Rockport, Ind.



William Marr  
Utica, Neb.



E. M. Lanigan  
46 W. 5th St. Cincinnati



George P. Emig  
Taylor, Neb.



John M. Wells  
Anderson, Ind.



Joseph A. Mitchell  
305 N. 11th St. Indianapolis



J. W. Fix  
Sheldon, Ia.



Geo. R. Henry  
Denver, Col.



Saml. S. Kennedy  
Parsons, Kan.



## Some Old Neighbors.



W. E. Strupe  
Estelline, So. Dak.



Capt. H. B. Wakefield  
Rhone, Col.



F. S. Sims  
Fruita, Colo.



E. O. LANGNER  
Deer Park, Ala.



ALEXANDER MOORE  
Hiawatha, Kans.



A. B. Reeves  
Rushville, Ind.



Wm. H. Stader, Jr.  
1130 S. W. Indp's., Ind.



CHAS. HAMBLEN  
511-517 STEVENSON BLDG.  
INDIANAPOLIS, IND.



JOSEPH A. ARNOLD  
134 6th STREET N. E.  
WASHINGTON, D. C.



B. F. Sawin  
Shelbyville, Ky.



ARTHUR W. DOTY  
124 S. NOBLE STREET  
INDIANAPOLIS, IND.



Henry A. Meyer  
Hiawatha, Kans.

# Some Old Neighbors.



**George T. Rubottom**  
North Vernon, Ind.



**F. J. Galbraith**  
Sunman, Ind.

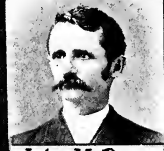

**John M. Bryan**  
Indianapolis, Ind.



**F. Leatherock**  
Cherryvale, Kan.



**Wm. B. Hord**  
New York City



**Horatio Erhart**  
Winchester, Kan.



**William P. Kennedy**  
Liberty, Ind.



**S. B. Reeves**  
Albion, Mich.



**Marshall Harker**  
Ottawa, Kan.



**Jesse S. Cox**  
Visalia, Cal.



**William J. Bull**  
Cambridge City, Ind.



**George P. Fisher**  
Indianapolis, Ind.

# Some Old Neighbors.



James H. Bryant  
Chicago, Ill.



A. T. Harrell  
Chicago, Ill.



Nathan C. Giltner  
Lyons, Ind.



Charles A. May  
Breckenridge, Mo.



M. N. Satterthwaite  
Indianapolis, Ind.



W. W. Griffith  
Terre Haute, Ind.



J. Clifford Davis  
Monessen, Pa.



Wm. H. Redman  
North Yakima, Wash.



George E. Finney  
Martinsville, Ind.



Joseph U. Bruce  
Pueblo, Col.



H. Galbraith  
Terrell, Tex.



B. F. Misner  
Almira, Wash.

# Some Old Neighbors.



**John E. Welmer**  
Hiawatha, Kan.



**Charles Kinney**  
Columbus, Ohio



**John A. Rothrock**  
Seymour, Ind.



**Prof. John A. Carnagey**  
Noblesville, Ind.



**W. L. McCampbell**  
Middletown, Ind.



**Harry C. Duffy**  
Indianapolis, Ind.



**Dr. G. Walter Barr**  
Keokuk, Iowa



**Dr. Franklin W. Hays**  
Indianapolis, Ind.



**John K. Hull**  
Breckenridge, Mo.



**J. D. Snyder**  
St. Louis, Mo.



**Chas. Boaz, M. D.**  
Mattoon, Illinois



**Eugene Wynegar**  
Fort Wayne, Ind.

## Some Old Neighbors.



**Jonathan Morris**  
Westfield, Ind.



**James A. Pritchard**  
Indianapolis, Ind.



**W. O. Washburn**  
Chicago, Ill.



**Andrew H. Graham**  
Knightstown, Ind.



**Capt. J. E. Hart**  
Washington, D.C.



**Eli Marquett**  
Carlisle, Ind.



**Samuel T. Quick**  
Ft. Collins, Colo.



**Preston Redman**  
Tacoma, Wash.



**E. I. Huber**  
Deshler, Ohio



**James E. Mooney**  
Cincinnati, Ohio



**Joseph F. Gent**  
Mt. Clemens, Mich.



**Isaac Lucas**  
Mathewson, Kan.

## Some Old Neighbors.

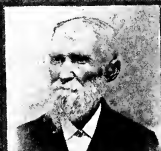

**John E. Galloway**  
Indianapolis, Ind.



**Prof. David Graham**  
Rushville, Ind.



**Rev. S. E. Nicholson**  
Baltimore City, Md.



**David F. Long**  
Kalispell, Mont.



**Silas Shroyer**  
St. Cleve, Kan.



**Wm. G. Aufdenberge**  
Lincoln, Kan.



**Carey White**  
Pittsburg, Pa.



**George E. Thickstun**  
Terre Haute, Ind.



**John A. George**  
Indianapolis, Ind.



**John B. Sherwood**  
Dunavant, Kan.



**Melville E. Bradley**  
Indianapolis, Ind.



**John C. Rowley**  
Wagoner, I. T.

## Some Old Neighbors.



*Wm. H. Shea*  
Littleton, Colo.



*O. A. Lewellen*  
Spokane, Wash.



*Fred C. Peters*  
Indianapolis, Ind.



*Griffith D. Dean*  
Marion, Ind.



*James Harker*  
Ottumwa, Iowa.



*John Siscohaugh*  
Greensburg, Ind.



*Thomas J. Norton*  
Lebanon, Ind.



*Wm. Gilgour*  
Indianapolis, Ind.



*Wm. H. Remy*  
Ainsworth, Neb.



*Dr. G. O. Remy*  
Ainsworth, Neb.



*J. F. Pancake*  
Indianapolis, Ind.



*T. H. Hiner*  
Bartlett, Tenn.

# Some Old Neighbors.





# Some Old Neighbors.



Rev. J. C. Nuetzel,  
Chicago, Ill.



Rev. Geo. Kuechle  
Milwaukee, Wis.

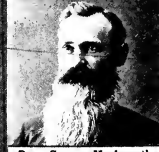

Rev. George Markworth  
Seymour, Ind.



Rev. Richard Eirich  
Aurora, Ind.



REV. H. JUENGL  
Fort Wayne, Ind.



Rev. John Brazelton  
North Vernon, Ind.



Rev. Joseph Cotton  
Moore's Hill, Ind.



REV. ISAAC SAWIN  
Moulton, Iowa



REV. J. G. SAWIN  
Mattoon, Ill.



Rev. D. W. Sawin  
Shelbyville, Ky.



HENRY AUFDENBERG  
Lincoln, Kan.



Prof. H. T. Bollmann  
Dundee, Ill.

## Some Old Neighbors.



Chas. E. Miller  
Cleveland, O.



W. Ed. Dupree  
Franklin, Ind.



Crockett Ricketts  
Boulder, Colo.



FRANK MAY  
Evansville, Ind.



Wm. Keller  
Mayor, Georgetown, Ky.



Wm. D. Pence, C. E.  
Prof. Purdue Univ. Lafayette



J. F. Patterson  
Indianapolis, Ind.



Dr. Frederick Falk  
Indianapolis, Ind.



Col. Thomas H. Butler  
Baltimore, Md.



JUDGE N. T. HAUSER  
Minneapolis, Minn.



Col. Geo. M. Trotter  
Breckenridge, Mo.



John V. Strickland  
Winona, Minn.

# Some Old Neighbors.



**G. W. Cable**  
Northampton, Mass.



**I. W. HOWERTH, L. L. D.**  
Chicago, Ill.



**C. A. GALBRAITH**  
ASS'G CHIEF JUSTICE  
HONOLULU, H. I.



**EDWARD A. REMY**  
Seymour, Ind.



**Francis T. Lay**  
Marion, Ind.



**G. H. Piercefield**  
Minturn, Ark.



**Walter J. Quick**  
Indianapolis, Ind.



**Newton S. Jones**  
Edinburg, Ind.



**DAVID H. DEAN, M. D.**  
Rushville, Ind.



**Wm. R. Neiman, JR.**  
Chicago, Ill.



**Joshua Hubbard**  
Decatur, Ill.



**Michael O'Brien**  
Indianapolis, Ind.

## Some Old Neighbors.



**ROBERT E. JONES**  
Flatrock, Ind.



**J. C. REMFRY**  
Indianapolis, Ind.



**GEORGE MELLINGER**  
Muncie, Ind.



**Wm. Kennedy**  
Greensburg, Ind.



**JOHN F. ULRICH**  
Anderson, Ind.



**LOUIS SCHLOSS**  
San Francisco, Cal.



**D. C. SHIRK**  
Logansport, Ind.



**J. H. PHILLIPY**  
Shelbyville, Ind.



**K. P. DIFFENDERFER**  
Cambridge City, Ind.



**Fred Kastenhuber**  
Tecumseh, Neb.



**H. W. ENGELBRECHT**  
Logansport, Ind.



**Prof. A. Aehnelt**  
Ft. Wayne, Ind.

# Some Old Neighbors.



Col. Chas. M. Terrell  
Retired U.S.A. San Antonio, Tex.



Capt. Uriah Harris  
U. S. N.



Dr. James T. Arwine  
U. S. N.



John S. Arwine  
U. S. N. Midshipman.



Lt. C. C. Smith  
U. S. A.



Capt. Thomas L. Smith  
U. S. A.



Prof. W. M. Spuhler  
Akron, Ohio



A. A. Fox  
Kankakee, Ill.



HARRY C. HARD  
Sergt. Maj. 2nd U. S. Cal.



Wm. M. WALTMAN  
Bean Blossom, Ind.



Allison LaRue  
Okeene, Okla.



James LaRue  
Cherokee, Kans.

**Memorial: Veterans of the War of  
Revolution and 1812.**



**Capt. Francis Lytle**  
1767-1854  
Color Bearer, Penna. Line  
War of Revolution



**Capt. Nathan Thompson**  
1780-1864  
Vermont Line War of 1812.  
Original Portrait Painted 1814.



**NATHAN KYLE,**  
Ohio Line 1791-1863



**Henry Bryant,**  
Va. Line 1790-1873



**JOHN MAPES,**  
N. Y. Line -1872



**John Gilliland,**  
N. C. Line -1872



**DANIEL GLICK,**  
Ohio Line



**Jos. H. Van Meter**  
Ky. Line 1792-1887

# Memorial: Veterans of the War of 1812.



**William S. Jones,**  
Ky. Line 1790-1878



**CAPT. NATHAN THOMPSON,**  
Vt. Line 1780-1864



**William Trotter,**  
Tenn. Line 1792-1870



**HUGH FERRY,**  
Va. Line 1793-1854



**CAPT. RANSOM PERRY,**  
Tenn. Line 1784-1854



**JOSHUA SIMS,**  
N. C. Line 1788



**JACOB PENCE,**  
Va. Line 1792-1873



**ADAM COOK,**  
Tenn. Line 1791-1877



**Alavetius Green,**  
Ohio Line 1769-1854



**Zachariah Tannehill**  
Ky. Line 1804



**Wiley P. Powell,**  
N. C. Line 1784-1873



**THOMAS HART,**  
Tenn. Line 1791-1865

# Memorial: Mexican War Veterans.



Adj. Harrison Daily,  
3d Ind. 1822-1895



Capt. Michael FitzGibbon,  
"F" 4th Ind. Died. Ind'pts



Lt. David R. Wayland,  
"F" 4th Ind. 1818-1902



Lt. Geo. W. Harrington,  
"F" 3d Ind. 1820-1868



Joseph Cramer,  
"F" 4th Ind. 1813-1901



Richard M. Kelly,  
"F" 3d Ind. Died. Edinburg



Jacob Clark,  
"F" 3d Ind. Died. Clifford



Chas. H. Bunnell,  
"F" 4th Ind. Died. Columbus



Henry Coats,  
2nd Ind. 1830-1883



William Farrell  
"F" 3d Ind. 1827-1865



Henry Edwards  
"F" 3d Ind. Died. Clifford



Philip Ports,  
"F" 3d Ind. 1808-1902



# Memorial: Mexican War Veterans.



Samuel J. Harris,  
Ringold's Battery 1819-



Matthew Gaffney,  
"F" 4th Ind. 1865



Hamilton Wafford  
"F" 3d Ind. Died. Jennings Co



Henry Aton,  
"F" 4th Ind. 1824-



John Boyle,  
Tex. Independence 1821-1902



William H. Ott,  
Md. Dragoons 1824-1876



Chas. F. O'Connor,  
Ohio. 1822-1875



J. N. Vanskike,  
Ohio. Died in Iowa



George Hughes,  
Ohio. 1826-

## Memorial.



Francis J. Crump,  
-1881



Randolph Griffith,  
1821-1874



William McEwen,  
1810-1876

# Memorial.



*Smith Jones*  
1st Mayor 1813-1878



*Napoleon B. Moyer*  
2d Mayor 1828-1869



*James E. Mitchell*  
3d Mayor 1817-1874



*John B. Petilliot*  
4th Mayor



*Charles A. Hubbard*  
5th Mayor



*Thomas Essex*  
7th Mayor 1807-1892



*George Wm. Cooper*  
8th Mayor 1851-1899



*John H. Hess*  
10th Mayor



*John Vawter*  
1st Surveyor 1782-1862



*Solomon Stout*  
1st Commissioner



*Jesse Ruddick*  
1st Commissioner



*Gen. John Tipton*  
Donor County Seat

# Memorial.



A. F. Thompson  
1821-1901



Jesse R. Newsom  
1830-1899



John Prather



Judge Tunis Quick



Josiah Beatty  
1827-1897



Giles Mitchell  
1787-1865



John M. Gwin  
1799-1866



Col. Thos. G. Lee



Thomas Bonnell  
1804-1893



John Essex  
1771-1871



Edmund Mooney, Sen.  
1797-1862



Joseph McFall

# Memorial.



Havilah Chenoweth  
1810-1874



Wm. Drybread  
1799-1885



Dr. S. M. Linton  
1809-1888



Rev. Fredk. Steinhilber  
1817-1887



Samuel Strickland  
1817



Rev. Williamson Terrell  
1805-1873



Rev. Harrison Terrell



Francis Whittington  
1813-1889



Wm. Davis (Quaker)



Elijah S. Carter Sr.  
1801-1887



Henry Coblentz  
1816-1880



Lucas Covert

# Memorial.



**Hon. A. A. Hammond**  
*Governor*



**Aquilla Jones**  
*State Treas. 1811-1891*



**Wm. H. H. Terrell**  
*Adj. Gen. 1827*



**John F. Jones**  
1799-1854



**Wm. F. Pidgeon**  
1819-1885



**George E. Tingle**  
-1877



**William M. Hobbs**  
1806-1848



**William A. Washburn**



**Dr. H. T. Hinman**  
1810-1860



**Hon. Wm. Herod**  
*Congress*



**Hon. N. T. Carr**  
*Congress*



**Judge N. R. Keyes**  
1810-1860

# Memorial.



Maj. A. H. Abbett



Maj. S. I. Keith  
-1900



Maj. Wm. T. Strickland  
1834-1903



Col. Wm. M. Wiles  
-1880



Col. Simeon Stansifer  
1826-1902



Hon. Ralph Hill  
Congress 1826-1899



Dr. A. G. Collier  
Legislator



Rev. F. R. Holland  
1820-1887



Jeff. B. Reeves  
Legislator 1855-1886



Capt. M. McCrayell  
1830-1885



Capt. Thomas Morgan  
1821-1883



Capt. Alex Dean  
1870-1900

# Memorial.



Jacob Houser  
1793-1863



Rev. Martin Hauser



J. Harvey Hart  
1815-1901



Richard Carter  
1813-1863



Rev. Jno. B. Abbett  
1807-1881



Rev. O. H. P. Abbett  
1810-1878



Levi Boyer  
1813-1845



Dr. Thomas J. Cooper  
1806-1876



Judge Jos. Hiner  
1802-1870



Joshua McQueen



Nathan Newsom, Sr.  
1807-1878



David Pence  
1820-1868

# Memorial.



John C. Blades  
1814-1898



Lt. Com. Wm. Gwin  
U. S. N. 1832-1863



Rev. David Shuck  
1821-1901



Geo. Washington May  
1817-1894



Woodford Marr  
1803-1889



Francis Miller  
1802-1888



George G. Gabbert  
1817-1899



Wm. H. Stader, Sr.



Col. Allen W. Prather



George Lortz  
1801-1875



Lt. Wm. B. P. Hebbard  
1840-1871



Geo. M. Gilbert



# Memorial.



Chas. Armuth  
1841-1901



George Dahn  
1815-1896



Frederick Breining



Sebastain Finkel  
1877-1931



Chas. N. Klipsch  
1908-1885



John Bloomenstock  
1821-1896



William Leibfried  
1826-1903



Henry Brockman  
1848-1895



Henry Nienaber  
1833-1891



Carl Baurichter  
1809-1891



Henry Piel  
1842-1892



Jacob Pfeiffer  
1823-1880

# Memorial.



Louis Donhost  
1850-1893



Herman Vonstrohe  
1845-1873



Louis Rupprecht  
1819-1886



George Seipp  
1826-1893



John H. Williamson  
1811-1897



Jacob Everroad, Sr.



Henry Schnur  
1841-1881



John H. Wiegand  
1825-1898



Charles Bruner  
1817-1892



John M. Boll  
1823-1899



Louis Vorwald  
1847-1888



George Schlechter  
1828-1898

# Memorial.



Willis Parker  
1824-1896



John Hall  
1794-1866



T. G. Newsom  
1813-1889



W. E. Crippen  
1830-1896



Arthur Cox  
1804-1867



Thos. L. Davis  
1830-1900



Henry Lowry West  
1827-1867



Dr. S. J. Barrett  
Legislator 1823-1896



James Hobbs



Dr. Wm. O. Hogue  
1821-1902



Robert Jones  
1809-1879



James Cox  
1828-1890

# Memorial.



John A. Winchester  
1835-1808

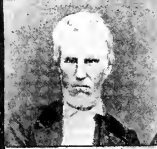

Geo. W. Owens, Sr.  
1806-1884



Reason W. Prather



Eldredge Hopkins  
1806-1804



Jesse Hunter  
1816-1877



Ezekiel C. Boyd  
1806-1877



Philip Barnhart  
1803-1879



Burriss Moore  
-1889



John Moffatt  
1821-1901



Jesse Marr  
1833-1879



Wm. W. Mooney  
1819-1900



Christian Martin  
1815-1890

# Memorial.



Alfred N. Blessing  
1824-1890



Edward Erhart  
1826-1876



Adam Fishel  
1818-1897



Joseph Glick  
1812-1897



John Marr  
1836-1872



Andrew K. Newton  
1816-1858



Dr. Nathan Tompkins  
1822-1861



George Ogilvie  
1786-1875



I. B. Barrett  
1827-1898



Hiram Clark  
1818-1891



Stephen B. Cook  
1818-1893



John Doup  
1830-1890

# Memorial.



Benj. Comfort



Richd. M. J. Cox



Jos. D. Sidener  
-1894



Gabriel Phillipy  
1828-1900



Geo. P. Teeny



Beverly B. Tooley  
1818-1901



Simeon L. Perry  
1815-1891



Levi J. Rominger



William Ruddick  
1821-1902



David Webber  
1818-1895



William Beaty  
1795-1874



David Fix  
1830-1900

# Memorial.



Samuel Brown  
1802-1870



John S. Foster



James D. Ferrall  
1798-1861



Hiram Troutman  
1808-1878



Nelson Stader  
1822-1890



Jacob Snyder  
1806-1869



Samuel Shields  
1812-1876



Thomas McBroom  
1812-1862



Wm. Brinkley  
1819-1867



William McFall  
-1874



Samuel Stuckey  
1815-1870



Pryor M. Petree  
1819-1902

# Memorial.



Rev. J. B. Crane



Rev. Geo. Lewis Curtiss  
1835-1898



Rev. N. S. Dickey



Rev. John Keeling  
1810-1891



Rev. Alex Kennedy  
1815-1896



Rev. Father Edward Martin



Rev. Jacob Norton  
1827-1897



Rev. Father Wm. H. Orem



Rev. Benj. F. Owens  
1843-1881



Rev. H. R. Pritchard



Rev. S. M. Remley



Rev. A. S. Downey  
1823-1900



# Memorial.



William Ardery  
1827-1899



Isaac M. Brown  
1821-1891



Stroder Bozell  
1807-1897



John A. Chambers  
1820-1901



Elias Cox  
1812-1862



Walter Cox



Charles Daugherty  
1791-1879



Elisha Davis  
1821-1895



Joseph Carr  
1823-1903



Major A. Hull  
1821-1891



John Randolph Keith  
1818-1874



Thomas Patram

# Memorial.



Edward B. Fishel  
1820-1903



David E. McCallie  
1814-1893



John Singleton  
1806-1863



S. H. Steenbarger  
1815-1887



Dr. A. G. Boynton



Joseph Beatty



Wm. Buchanan  
1810-1893



Israel Bush  
1817-1893



William Boyle  
1818-1901



Alanson Clark  
1822-1893



George King  
1805-1886



Henry Lambert  
1802-1860

# Memorial.



Nathan Reed  
1826-1896



John Ralston



Smith Wingate  
1802-1880



Isham Keith



Jont. J. Brooks  
1815-1903



Robt. C. Conn  
1819-1893



Dr. Isaac S. Clark  
1826-1901



Benj. F. Jones  
1824-1901



Samuel Ogilvie  
1815-1901



Isaac Prickett



Eli Pence  
1812-1897



Jesse Walker

# Memorial.



John Albright  
1818-1903



Samuel Marsh  
1812-1876



Henry McCullough



Jonathan McFall



Anderson J. Shore  
1824-1889



David R. Trotter  
1801-1873



Joseph B. Thayer  
1806-1886



Isaac Howe  
1791-1889



John Drake



Wm. Stanton  
1814-



Obediah Sims



Thomas Erhart

# Memorial.



Jos. Whitten  
1874



James H. Pruitt  
1827-1895



Alonzo Hubbard  
1837-1876



John Werner



Lt. John Adams



Noah Schuder  
1837-1896



Peter H. Nichol  
1821-1889



Benj. Pence  
1787-1875



W. Noel Boaz



Joshua Rothrock  
1830-1896



Wm. F. Bonnelli  
1826-1878



William Howe  
1822-1901

# Memorial.



David Anderson  
1800-1882



John W. Elzea  
1811-1895



John Flannigan



Wm. H. Gaston  
1828-1868



Jeremiah H. George  
1828-1903



Smith V. Hobbs  
1832-1873



J. C. Hays



Saml. Price  
1826-1903

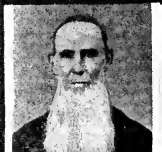

John Park  
1817-1886



Jesse Piel  
1804-1877



William Royse  
1852-1894



Wm. Richardson  
1821-1895

# Memorial.



Jos. Patterson  
1806-1901



James M. Abbett  
1805-1862



Elza Breeding  
1821-1898



John P. Blume  
1792-1875



Isaiah Carter



William Cohee  
1813-1873



John Day  
1803-1892



Saml. L. Lefever  
1811-1892



John Lyke  
1810-1898



Thomas Mahaffey  
1819-1895



Washington Polen  
1812-1899



Andrew W. Trotter  
1838-1899

# Memorial.



Dr. John B. Grove  
Legislator 1829-1881



Thomas C. Sayre  
1828-1893



Dr. A. J. McLeod  
1827-1898



Peter S. Blessing



Robert M. Jackson  
1830-1897



John C. Voyles  
1829-1901



John F. Snyder  
1831-1901



David Newsom  
1838-1893



William J. Lucas  
1837-1907



Francis M. Abbett  
1838-1901



Dr. Wm. B. Oard  
1826-1880



Moses O. Cooper  
1825-1875



# Memorial.



M. D. Emig  
1852-1902



John C. Orr  
1853-1893



Wm. F. Norton  
1844-1900



Edmund Mooney Jr  
1850-1900



Henry C. Davie  
1871-1901



James Phillips  
1830-1888



Henry N. Gant  
1862-1903



Lee Rosenbush  
1858-1897



Geo. W. Arnold  
1830-1889



William R. Gant  
1834-1888



Otto W. Johnson  
1864-1899



John N. Kerr

# Memorial.



Samuel D. Billings  
1829-1900



Henry C. Miller  
1833-1894



Joseph F. Woolley  
1828-1898



Richard Jones  
1871-1892



Elon Andrews  
1833-1890



John C. Fislar



Noah Betts  
1836-1872



Byron F. Hubbert  
1827-1900



J. Tully Quick  
1835-1899



Henson C. Hill



Aaron Bateman  
1837-1894



Alex Griffith  
1835-1875

# Memorial.



William Geilker  
1836-1892



Thos. C. Burgess  
1841-1896



David Dietz



Charles Yeley  
1821-1900



Albert Jones  
1830-1887



John H. Long  
1828-1888



Daniel Lynch  
1826-



Gabriel E. Miller



Thomas May  
1827-1903



John W. Welmer  
1818-1888



James F. Hiner  
-1876



Judge Beattie McClellan  
1810-1892

# Memorial.



Sylvanus P. Glick



John F. Butler  
1829-1900



Joel Clay  
1834-1900



Simon Harker  
1828-1892



Jas. R. Holman  
1822-1878



David White  
1827-1888



Jesse Rominger  
1821-1875



Thomas Rogers  
1820-1903



Peter Lambert  
1815-1875



Chas. Hiatt  
1807-1884



Robert Carter  
1828-1885



David Dean  
-1864

# Memorial.



Stephen C. Goble  
1818-1898



Allen A. Abbett



Daniel Erhart  
1800-1872



Roderic R. Griffith  
1816-1899



Wm. M. Graves  
1820-1893



Adam D. C. Glick  
1800-1899



Jacob S. Surber  
1835-1900



John R. Morris  
1822-1884



Adam Hill



George W. Blessing  
1857-1878



John O. Gilbert  
1807-1886



John Case

# Memorial.



*Nathan Graves*



*Levi Bozzell*  
1818-1900



*Thos. M. Brown*  
1827-1895



*Benjamin Cohee*  
1811-1884



*Roger M. Dixon*  
1820-1895



*Blakeley Dunlap*  
1820-1887



*Walter G. Prather*  
1809-1893



*Benjamin Keller*  
1840-1883



*Alex. McCrea*  
1817-1896



*Matthias Sowers*  
1805-1896



*James Stader*  
1816-1888



*John Godfrey*  
1822-1885

# Memorial.



**Aeneas S. Galbraith**  
1790-1867



**Thomas Gent**  
1815-1888



**Jas. Arbuckle**  
1816-1882



**Almond Brooks, Sr.**  
1821-1897



**Stephen Hughes**  
1797-1889.



**Robert T. Harris**  
1824-1895



**Wm. J. Hubbard**  
1818-1899



**Elijah Jackson**



**Benj. F. Nevill**  
1834-1897



**Jonathan Glich**  
1821-1897



**Edgar Redman**  
1821-1901



**John T. Remy**  
1810-1898

# Memorial.



Gideon B. McEwen  
1847-1879



Jeff S. Huffman  
1844-1898



Isom Woody  
1845-1889



Howard Duffy  
1844-1901



Jacob Davis  
1833-1900



John L. Graves  
1833-1897



Wm. Mitchell  
1860-1893



Dr. Saml. H. Morris  
1860-1895



Enos P. Glick



Marshall D. Lee  
1847-1899



Harvey Lewis  
1828-1903



Dr. S. H. Reynolds  
1849-1899



# Memorial.



Edward Brown  
1812-1859



John Gates  
1836-1891



Allen Bailey  
1831-1901



John E. Bush  
1836-1891



John Childs  
1825-1903



Will R. Oarmen  
1863-1901



John White  
1797-1865



Jeremiah L. Dean  
1833-1893



Michael Dillon  
1820-1903



Aaron Gregg  
1819-1860



Stephen Sims  
1819-1881



Daniel Smith  
1840-1895

# Memorial.

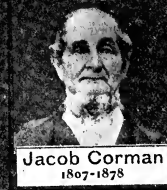
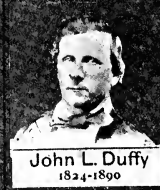
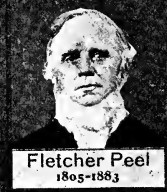
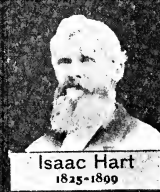
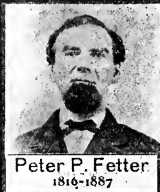
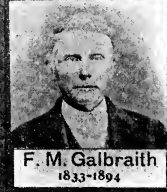
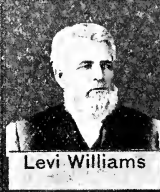
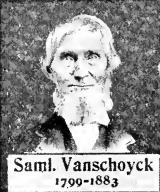
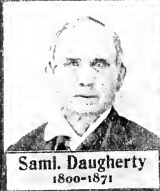

# Memorial.



John W. Wright  
1854-1903



Benjamin May  
1828-1899



Samuel Barks  
1829-1898



Wilson H. Bevis  
1854-1901



John S. Drybread  
1833-1901



Henry F. George  
1837-1883



William Perry  
1836-1880



Wm. R. Spurgin  
1838-1900



Benj. L. Smith  
1834-1885



Alex G. Tirtle  
1850-1895



Thos. B. Western  
1842-1898



John J. Davis  
1850-1880

# Memorial.



Leonard Clark  
1819-1868



John R. Bowlin  
1816-1873



Bernhard Samuels



David Samuels



Samuel Kiser  
1842-1896

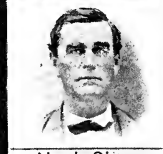

Noah Sims  
1813-1885



Jos. Mansfield  
1835-1901



Francis A. Rothrock  
1832-1891



Peter Rothrock  
1798-1882



George Salmond  
-1902



Cornelius Snider  
1810-1888



John O. Johnson  
1832-1894

# Memorial.



William Boone  
1834-1901



Aaron Spinner



James Leeson  
1825-1863



John McEvenue  
1812-1879



Minus Lowe  
1835-1898

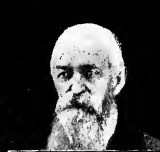

T. E. Reynolds  
1817-1886



John Piel  
1840-1891



John T. Petree  
1844-1886



Saml. B. Kemp  
1820-1897



Wm. E. Rose  
1817-1882



Elijah F. Utter  
1828-1882



Wm. Sutherland  
1804-1885

# Memorial.



Israel Miller



Hickman N. Smith  
1826-1897



Geo. W. Gilliland  
1814-1896



Jos. C. Stanley  
1816-1873



Jephtha Stucker  
1805-1889



Jacob Slack  
1815-1900



Jacob Clouse  
1810-1889



David Doll  
1820-1878



Jacob M. Scheible  
1815-1884



James S. Mounts  
1828-1903



Major Wm. Nye  
1804-1886



Peter F. Werner  
1817-1893

# Memorial.



George Snively  
1820-1886



Robert Spaugh  
1825-1894



Jos. Morledge  
1814-1877



Jas. Wilson Fulwider  
1847-1900



Derius Beaty  
1812-1893



Michael H. Bonwell  
1825-1868



William Powell  
1825-1887



T. N. Haislup



Wm. Western  
1812-1881



Thos. R. Redman  
1846-1903



Philip Davis  
1830-1896



Thos. J. Wise  
1822-1884

# Memorial.



Jas. Daugherty  
1828-1903



Alexander Walker  
1824-1808



Wm. S. Patterson  
1825-1889



Reuben Snyder  
1827-1899



James Seward



Daniel May  
1823-1870



Andrew B. Trotter  
1804-1897



Joseph Bozell  
1826-1891



Gilbert Coons  
1828-1865



Samuel Dillman  
1809-1879



James Dudley  
1820-1903



John Flora  
1802-1876



# Memorial.



Wm. Heilman  
1810-1902



Robert Hill  
1796-1876



George Horn  
1813-1887



August Keel  
1826-1894



James S. Wakefield  
1823-1899



Thos. F. McCallie  
1837-1901



David McLain



Edw. T. Porter  
1828-1879



Aaron V. Royse  
1818-1887



Lorenzo H. Shumway  
1807-1889



John M. Steenbarger  
1816-1890



A. W. Vangordon  
1830-1895

# Memorial.



Milton M. Reeves  
1842-1890



Robt. Gaddis, Jr.  
1881-1890

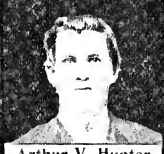

Arthur V. Hunter  
1847-1885



Edmund C. Jones  
1834-1860



Philip Mikels  
1801-1886



William Moore  
-1869



Jeff K. Scott



Granvill Stull  
1836-1900



Abraham Stull  
1805-1888



Silas Thompson  
1813-1889



John T. Walker



George Owens  
1828-1902

# Memorial.



Dr. J. P. Roegen  
1827-1893



Dr. Theophilus Smith



John Masters  
1812-1895



Valentine Miller  
1796-1886



Edward Oyler



Aug. W. Schreiber  
1829-1893



Joseph Schwartzkopf  
1840-1901



Louis Schaefer  
1838-1896



Philip P. Watson  
1824-1891



Thos. B. Yoder  
1836-1872



Simon Guckenberger  
1835-1901

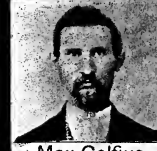

Max Gelfius  
1838-1896

# Memorial.



Rev. C. A. Trautmann  
1848-1903



Rev. Aug. Heitmueller  
1834-1886



Rev. M. Mertz



Rev. Benjamin M. Nyce  
1809-1873



Rev. J. G. Schaefer



Rev. L. R. Huebener



Rev. Wm. L. Lennert



Rev. Edwin T. Senseman



Rev. Henry C. Bachman



George Pence  
Mex. War



Edward Stoughton  
Mexican War



JOSEPH WOOD  
1812 War VA. Line 1794-1874

# Memorial.



LT. COM. T. COKE TERRELL  
U. S. N.



Judge David Hager  
1780-1855



B. B. McQueen  
1832-1895



Henry C. Maier  
1824-1881



Henry Aufdemberge



Jachonias Arthur  
1833-1874



William Adams



Simeon Boxiz  
1821-1892



Elisha Bradley  
1819-1892



Chas. H. Butler, M.D.  
1819-1894



J. W. Bradford  
1893



John Behrman  
1814-1895

# Memorial.



John Burnett  
1837-1877



George Butler  
1812-1890



H. H. Bosse  
1837-1901

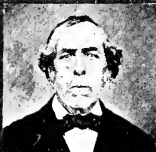

Joseph Barbour  
1814-1896



Washington Burns



Jonathan Carter  
1828-1895



John S. Carter



Isaac P. Cox  
1822-1901



Logan C. Collier  
1821-1883



Wm. J. Cox  
1809-



Harmon Cole



Peter Davis  
1808-1883

# Memorial.



Henry Drake  
1804-1872



Joseph Grove Deming  
1808-1900



David Dickey  
1838-1885



John Dronberger  
1815-1897



Lewis Essex  
1812-1885



Josiah Edwards  
1816-1882



Benjamin F. Fewel



David Fulwider  
1814-1887



James R. Fisher



George Fry  
1810-1898



Thomas Fogle  
1805-



Marshall E. Fultz  
1846-1888

# Memorial.



George G. Gabbert  
1817-1899



James M. Graham  
1813-1879



John George Graffa  
1803-1890



Daniel Gearheart  
1816-1880



Henry Glick  
1842-1891



Wm. M. Hubbard  
1821-1875



Josephus Ham  
1807-1877



Thos. E. Holland  
1821-1895



Thos. Holland  
1786-1869



J. D. Hammond  
1824-1879



A. Hoffman



Wm. H. Hunter  
1849-1886



# Memorial.



John Harris



George Hubbard  
-1903



James Hofer  
1833-1885



John R. Hofer  
1811-1861



Fentel R. Heilin  
1828-1892



Edward Hunter  
Co. A, 45 Inf. 1877-1900  
Died in Phillipine Islands



J. L. Hammond  
1817-1891



Wm. Hockstein  
1795-1883



Worden P. Jones  
1823-1871



Richard M. Johnson  
1846-1902



Lorenzo Jett  
1840-1889



John Jett  
1848-1880

# Memorial.



Elijah Jett  
1815-1871



Thos. O. Johnson  
1825-1884



Henry Johnson  
1800-1880



Anderson Jones  
1815-1902



William Kennard  
1810-1883



Henry Lang  
1823-1903



Jas. M. Mitchell  
1809-1885



Wm. McQueen  
1816-1891



Lewis J. Meyer



William May  
1810-1874



John H. Rush  
1836-1888



John Rominger  
1823-1902

# Memorial.



George D. Roland  
1811-1886



Henry Robertson  
1813-1889



Christian Lewis Reed  
1785-1875



Granville T. Rominger  
1825-1881



Hugh Stewart  
1824-1897



Samuel Snyder  
1813-1898



James Shea  
1823-1868



Wm. Schooler  
1837-1887



Adolph Schmidt  
1819-1903



James H. Shawin  
1802-1872



Jonathan Suddith  
1808-1873



P. H. Sweeney

# Memorial.



Francis P. Smith



Powell Taylor  
1820-1886



Z. B. Tannehill  
-1872



Thomas Turner  
1809-1875



William Thompson  
1810-1875



H. TRIMPE  
Columbus, Ind.



C. F. Uberroth  
1829-1875



John G. Vollmer  
1820-1869



Nathan H. Wilson  
1813-1893



William Whitesides  
1811-1887



Joseph Wildman  
1834-1891



Willis Waters  
1844-1901

# Memorial.



John L. Woehler  
1800-1874



John Wiley  
1803-1877



Charles Yeley  
1821-1900



Wm. Ziegner  
1816-1864



Marcus Clark  
1814-1883



WILLIAM STEVENS  
1799-1857



William Harvorth



Mervin Hubbard



Jesse Yost  
1807-1882



Uriah F. Glick  
1839-1895



DANIEL HECK  
1812 WAR. OHIO LINE  
1796-1858



Jno. C. Hubbard, Jr.













THE BOUND TO PLEASE  
*Heckman Bindery* INC.  
NOV. 55  
N. MANCHESTER

