

# The Concord National Bank

*Capital* : : : \$100,000  
*Surplus* : : : \$ 37,500

**WE WANT YOUR BUSINESS**

D. B. COLTRANE, *Pres.*

L. D. COLTRANE, *Cashier*

## BELL & HARRIS FURNITURE CO.

THE STORE THAT SATISFIES

**Carload Buyers -:- Discount Savers**  
**Good Place to Buy**

50-54 S. Union

Phone No. 12

## Citizens Bank and Trust Company

\*\*\*\*\*

*☐ We receive money on deposit  
subject to check.*

*☐ Our Certificates of Deposit  
pay you four per cent interest.*

*☐ We loan money on approved  
security.*

\*\*\*\*\*

A. JONES YORKE, *President*

CHAS. B. WAGONER, *Cashier*

M. L. MARSH, *Vice-President*

JOHN FOX, *Assistant Cashier*

A. F. GOODMAN, *Teller*

THE LIBRARY OF THE  
UNIVERSITY OF  
NORTH CAROLINA

# TEAM LAUNDRY

24 HOUR, Proprietor

Quick and Prompt Service,  
furnish any and all kinds

of cleaning. It is Up-to-Date, and a  
service one that our work is all  
Cleaning a Specialty.

Phone 2

16 W. Depot St.

# Concord Upholstery & Repair Shop

J. E. MICHAEL, Propr.

- ☐ We want to Renovate and Upholster your old furniture.
- ☐ We make old furniture look like new.
- ☐ Give us a trial and be convinced.

41<sup>1</sup>/<sub>2</sub> S. Union

Concord, N. C.

## Section 28, Copyright Law

In Force July 1st, 1909

"That any person who willfully and for profit shall infringe any copyright by this act, or who shall knowingly and willfully aid or abet such infringement, shall be deemed guilty of a misdemeanor, and upon conviction thereof shall be punished by imprisonment for not exceeding one year, or by fine of not less than one hundred dollars nor more than one thousand dollars or both, in the discretion of the court."

### **JUDICIOUS ADVERTISING**

CREATES A N  
REVIVES A DI  
ENLARGES AN  
RESCUES A L  
SECURES SU  
SAVES A FAIL  
AND WILL E  
DIVIDENDS II

A few dollars spent  
City Directory will pro  
rates, etc., see the Direc

**Piedmont I**

UNIVERSITY OF N.C. AT CHAPEL HILL



00031667982

FOR USE ONLY IN

THE NORTH CAROLINA COLLECTION

## **SCARBORO**

Wholesale an

## **Ice Cream Confec**

'Phone 286

When writing advert

**THE**  
**Concord Tribune**

Published Every Day Except Sunday

J. B. SHERRILL, Editor and Publisher

Advertising Rate - - 10 Cents an Inch

**EVERYBODY READS IT**

**The Concord Times**

Published Mondays and Thursdays

No Other Weekly or Semi-Weekly Paper  
Published in Cabarrus County

Circulation, 3,000 Copies Each Issue

J. B. SHERRILL, - - - Editor and Publisher

# Concord, North Carolina

CITY

# DIRECTORY

Vol. II

1913-1914

Vol. II

Containing a General Alphabetical List of Citizens, a Classified Business Directory, a Street or Householders Directory and much Useful Miscellaneous Information



**Piedmont Directory Company**  
INCORPORATED

*Publishers*

Home Office

ASHEVILLE, N. C.

See General Index, Page 6

Price, - - - \$4.00

CONCORD, N. C.

ASHEVILLE, N. C.

THE PIEDMONT SERIES

*For Sale by*

Name, Contents, General Arrangement, and Classifications of each Department Copyright July 1913 by Piedmont Directory Co., (Inc.) All rights reserved.

Compiled by ERNEST H. MILLER

Hackney & Moale Co.



Printers, Asheville, N. C.

## GENERAL INDEX

Abbreviations .....	101	Fraternal Organizations .....	273
Advertisers Special Directory.1-8		General Directory .....	101-229
Alphabetical List of Names .....	101-229	Hotels .....	237
Banks .....	272	Military .....	273
Banks and Bankers .....	231	Miscellaneous Directory. 270-274	
Business Directory .....	230-241	Objects of Directory Publishers' Association .....	Fly B
Cemeteries .....	272	Police Department .....	270
Churches .....	272	Post Office .....	271
City Government .....	270	Preface .....	7
Clergymen .....	233	Public Schools .....	273
Clubs .....	273	Rural Routes and Carries ...	271
County Government .....	270	Schools and Colleges .....	232
Courts .....	271	Secret Societies .....	273
Copyright Law .....	3	Street Directory .....	242-269
Educational .....	273	Title Page .....	5
Fire Department .....	270	U. S. Government .....	271

## INDEX TO ADVERTISERS

Aeme Drug Store .. card at name	Fisher's Livery Stable .....
Barrier-Widenhouse & Co .....	..... left side lines
.....left side lines	Gibson Drug Store .....
Bell & Harris Furniture Co .....	..... left bottom lines
..... front cover	Gowan Medical Co .....
Brown R. A Construction Co .....	..... right side lines
..... right top lines	Grady E. B. .... left bottom lines
Browns-Cannon Co (Inc) .....	Harris Wm D .... card at name
..... right bottom lines	Hartsell A F Co....card at name
Cabarrus Drug Co. ....right top lines	Hill W J Co (Inc) .....
Cabarrus Motor Co. ....card at name	.....right side lines and back cover
Cabarrus Saving Bank .....	Hoover's (Inc) .. right top lines
..... right bottom lines	Ivey Shoe Co (Inc) ....card at name
Calwell Morrison H .....	Kennett Jas A....card at name
..... card in classified attorneys	National Lumber Co (Inc) .....
Citizens Bank & Trust Co .....	..... left top lines
..... front cover and right top lines	Newman's Studio. ....left side lines
City Quick Market—left side lines	Nibleck F C & Co. ....left top line
Collett Jno W .... card at name	Piedmont Directory Co .....
Concord Daily Tribune (The) p 4	..... back fly B
Concord Furniture Co .....	Pounds A B .....
..... card at name	Query Jonas C....card at name
Concord Job Printery .....	Ritchie Hardware Co. ....back cover
..... right side lines..	Ritz Variety Store .....
Concord National Bank .....	.....left bottom lines
..... front cover	Rebbins Wm L....right side lines
Concord Steam Laundry. ....page 2	St Cloud Barber Shop .....
Concord Times (The)....page 4	..... left bottom lines
Concord Upholstering & Repair	St Cloud Hotel (The) .....
Shop. ....page 2 and card at name	..... card at name
Carl M P Son .... opp page 129	Scarboro & Roberts .....
Craven K L & Son .....	..... page 3
..... right bottom lines	Scotia Seminary inside back cover
Davis Drug Store .....	Smithfield Business College .....
..... left bottom lines	..... back cover
Davis Jos V .....	Tarleton Jas W....right side lines
.....Card at classified dentists	Waddell Sons Co....card at name
Fisher Julius & Co. ....left side lines	Willeford Jas C....left top lines
	Williams Carr J....right side lines

# CONCORD

## PREFACE

We herewith present our second issue of the Concord City Directory. We have endeavored to produce a directory as free from errors as possible and we trust our efforts will be appreciated by the public in general. We shall continue to publish a directory of your city every two years until there is a demand for an annual book, and it shall be our aim to improve each succeeding issue.

The Directory is more than a mere list of residents, with their occupations and addresses, it is a complete and the most accurate guide to your city, your government, your institutions and other organizations. In other words, it is the history of your city. There is no other publication in the world gives the information as contained in the city directory, therefore there is probably no other publication of like nature in which all the people are so vitally interested.

To gather the data and compile a volume of this character, is no easy task. It requires time, system, patience and incurs no little expense. Very few people have any idea of the work it means to gather this data from the highway and hedges, and the tenacity it takes to finally shape it into a complete directory. A few errors made by a canvasser in getting names under adverse circumstances or a few typographical errors that often creep in, and some one is always on the lookout for such and ready to howl and it is generally the man who never needs a directory or gives a cent towards its support. It is he who prefers to use his neighbor's book instead of buying one. There are some directory publishers, so called, who do not know what it is to make an honest canvass for a directory, and they hurt the business, but their numbers are growing fewer every day and we long for the day when they will be entirely driven from the field. The Association of American Directory Publishers (of which we are members), are doing much to bring this day about, and to give the honest publisher a fair show.

The directory is one of the foremost enterprises of any city, and should receive the liberal support of all business men, for without such support it can not exist.

In conclusion we desire to thank our patrons for their support and the public in general for the courteous way in which they supplied our representative with the required data.

PIEDMONT DIRECTORY CO. (Inc.)

# NORTH CAROLINA

“The Directory is the Connecting Link  
Between Buyer and Seller”

## OUR PUBLICATIONS

### ALABAMA

Alabama City  
Attalla  
Decatur  
Dothan  
Florence  
Gadsden  
Huntsville  
New Decatur  
Sheffield  
Tuscaloosa

### GEORGIA

Albany  
Athens  
Bainbridge  
Cordele  
Dalton  
Dublin  
Elberton  
Fitzgerald  
Griffin  
La Grange  
Newnan  
Rome  
Thomasville

### ILLINOIS

Carbondale  
Centralia  
Marion  
Monmouth  
Mt. Carmel  
Mt. Vernon  
Murphysboro

### KENTUCKY

Ashland  
Bowling Green  
Cattlettsburg  
Danville  
Henderson  
Mayfield  
Middlesboro  
Owensboro

Paris  
Richmond  
Somerset

### LOUISIANA

Alexandria  
Baton Rouge  
Crawley  
Lake Charles  
Lafayette  
Monroe  
Morgan City  
New Iberia  
Ruston

### MISSISSIPPI

Biloxi  
Brookhaven  
Clarksdale  
Corinth  
Greenville  
Greenwood  
Gulfport  
Hattiesburg  
Laurel  
McComb  
Natchez  
Yazoo City

### MISSOURI

Cape Girardeau  
Mexico  
Moberly  
Poplar Bluff

### NORTH CAROLINA

Asheville  
Burlington  
Charlotte  
Concord  
Elizabeth City  
Gastonia  
Graham  
Greenville  
Henderson  
Hendersonville

Hickory  
High Point  
Lexington  
Monroe  
Salisbury  
Spencer  
Statesville  
Washington  
Waynesville  
Winston-Salem

### SOUTH CAROLINA

Abbeville  
Anderson  
Camden  
Chester  
Clinton  
Darlington  
Florence  
Gaffney  
Greenville  
Greenwood  
Laurens  
Newberry  
Rock Hill  
Spartanburg  
Union  
Yorkville

### TENNESSEE

Clarksville  
Cleveland  
Jackson  
Johnson City  
Knoxville  
Morristown

### TEXAS

Brownsville  
Corpus Christi  
Orange

### VIRGINIA

Danville  
Fredericksburg  
Harrisonburg  
Suffolk  
Winchester

**PIEDMONT DIRECTORY COMPANY**

**Asheville, N. C.**



# City Directory

Vol. II

1913-14

Vol. II

*The Piedmont Series*

## Abbreviations Used in this Work

al—alley.  
 appr—apprentice.  
 assn—association.  
 asst—assistant.  
 atty—attorney.  
 av—avenue.  
 bds—boards.  
 bkpr—bookkeeper.  
 Bldg—building.  
 bldr—builder.  
 blksmith—blacksmith.  
 cabtmkr—cabinetmaker.  
 carp—carpenter.  
 chf—chief.  
 clk—clerk.  
 co—county.  
 collr—collector.  
 comr—commissioner.  
 com mer—commission merchant.  
 condn—conductor.  
 confr—confectioner.  
 contr—contractor.  
 cor—corner.  
 ctr—cutter.  
 dep—deputy.

adv—advertisement.  
 agt—agent.  
 dept—department.  
 dlr—dealer.  
 e—east.  
 emp—employment.  
 electrn—electrician.  
 engnr—engineer.  
 flgmn—flagman.  
 flr—floor.  
 frt—freight.  
 ftr—fitter.  
 gen'l—general.  
 h—house.  
 int rev—internal revenue.  
 ins—insurance.  
 inspr—inspector.  
 la—lane.  
 lab—laborer.  
 lyr—layer.  
 mchst—machinist.  
 mdse—merchandise.  
 mkr—maker.  
 mkt—market.  
 mldr—moulder.  
 mlnr—milliner.

mnfg—manufacturing.  
 manfr—manufacturer.  
 mngr—manager.  
 msgr—messenger.  
 mstr—master.  
 n—north.  
 nr—near.  
 off—office.  
 opp—opposite.  
 opr—operator.  
 paperhngr—paperhanger.  
 passgr—passenger.  
 photog—photographer.  
 pl—place.  
 plstr—plasterer.  
 plubr—plumber.  
 P O—post office.  
 pres—president.  
 prin—principal.  
 propr—proprietor.  
 (r)—rear.  
 R M S—railroad mail ser vice.  
 rd—road.  
 rms—rooms.  
 R. R.—Railroad.

Ry—railway.  
 s—south.  
 sec—secretary.  
 ship—shipping.  
 slsmn—salesman.  
 Sou—Southern.  
 solr—solictor.  
 sp—space.  
 spl—special.  
 sq—square.  
 stengr—stenographer.  
 smstrs—seamstress.  
 supt—superintendent.  
 tchr—teacher.  
 tel opr—telegraph opera- tor.  
 tob—tobacco.  
 trav—traveling.  
 treas—treasurer.  
 uphr—upholsterer.  
 v-pres—vice-president.  
 w—west.  
 whol—wholesale.  
 wid—widow.  
 wkr—worker.  
 wks—works.

The classification by business will be found after the alphabetical arrangement of names. For full indices to the contents of the work, see index. Names marked \* are those of colored persons except where a \* is used to denote a certain occupation or special business heading.

## A

\***ACME DRUG STORE**, (Jno W Fuller, Wm S Alston), 18 Barbric phone 382

Jno. W. Fuller, Ph. G.

W. Stark Alston

# Acme Drug Store

Dealers in

Drugs, Medicines, and Toilet Articles

18 Barbric

Phone 382

Concord, N. C.

**Up-to-Date!** Nothing but the latest designs in Jewelry,  
Watches, Silverware and Cut Glass.

**Jas C. Willeford, 39 South Union**  
**Jeweler and Watchmaker**

**Barrier, Widenhouse & Co.,** Phone 68  
Largest Country Produce Dealers in Concord.  
We can supply your wants and save you money.  
208-210-212 WEST  
DEPOT STREET

102

CONCORD, N. C. [1913-14] CITY DIRECTORY

\*Adams Henrietta, laund, Lincoln St.  
Albright Wm T Rev (Elizabeth), h 205 n Church  
Aldridge Cleveland, mill wkr, bds 51 Simmons  
Aldridge Wm W (Susan), mill wkr, h 185 w Young  
Alexander Allen W mehst, bds 19 Pine  
\*Alexander Beverly W, lab, h 15 Old  
Alexander Blanche Miss, mill wkr, rms 82 Franklin av  
\*Alexander Dallas, lab, h Silver Hill  
Alexander Daniel S (Rosa), mill wkr, h 24 Kerr  
\*Alexander Earl, driver A. B. Pounds  
Alexander Elizabeth O Miss, h 220 Elm  
Alexander Esther Miss, rms 82 Franklin av  
Alexander Florenee, wid Samuel C, h 82 Franklin av  
\*Alexander Hannah, laund, h Silver Hill  
\*Alexander Harriet, laund, h 122 Broad  
Alexander Hasting (Margaret), mehst, h 200 Beattys Ford  
\*Alexander Hiram (Esther), porter, h 194 w Corbin  
\*Alexander Ida, cook, h 54 s Georgia av  
Alexander Ira (Katy), mill wkr, h 155 n Kerr  
\*Alexander Isaac G, janitor, h r 26 e Corbin  
Alexander Jas T, (Minnie), mill wkr, h 106 Misenheimer av  
\*Alexander Jno (Alicc), plastr, h nr Tournament  
Alexander Jno M, h 75 n Union  
Alexander Josephine, wid Frank, bds 10 s Valley  
Alexander Kate Miss, mill wkr, bds 200 Beattys Ford  
\*Alexander Lewis, lab R A Brown Const Co.  
\*Alexander Lexington, painter, h 123 s Georgia av  
Alexander Lola Miss, stengr G W Patterson, h 82 Franklin av  
\*Alexander Louise, cook, h 54 s Georgia av  
\*Alexander Marshall R (Emma), engr, h 221 n Spring  
Alexander Martha A Miss, seamstress, h 220 Elm  
\*Alexander Matilda, cook, h Silver Hill  
Alexander Millard, elk Ivey Shoe Co, h 82 Franklin av  
Alexander Nannie L Miss, mlnr 16 s Union, h 75 n Union  
Alexander Rebeeca Miss, mill wkr, rms 82 Franklin av  
\*Alexander Rufus, lab, h 4 Tournament  
\*Alexander Sallie, cook, h 127 Tournament

**DAVIS DRUG STORE**

Select line of Stationery, Tablets, Pound and Box Paper  
Agents Park and Tilford Candies

# COAL

# "THE BEST" from BROWN

Anywhere  
Any Time  
Phone 293

CONCORD, N. C. [1913-14] CITY DIRECTORY

103

- \*Alexander Sam'l (Louise), lab, h Silver Hill
- Alexander Sloan, mill wkr, bds 20 Railroad av
- Alexander Thos M (Lyda), clk Hoovers (Inc), h 80 w Depot
- Alexander Thos R, rms 67 n Crowell
- \*Alexander Walter (Alicc), bricklyr, h 15 Princess
- All Saints Episcopal Church, w Depot cor Spring
- \*Allan Gertrude, laund, h 1 Montgomery al
- \*Allen Benj J (Lottie), lab, h 165 s Spring
- Allen Johanna, wid Benton, rms 234 Elm
- Allison Frank (Betty), lab, h 91 Coleman av
- \*Allison Grove Baptist Church, 27 Cedar
- ALLISON JNO P** (Annie), pres White-Morrison-Flowe Co.,  
v-pres Concord Natl Bank, h 115 n Union
- \*Allison Lee (Anna), lab, h 109 Broad
- Allred Colen (Addie), mill wkr, h 20 Caldwell
- Allred Ellen, wid Benj F, h 21 w Academy
- Allred Hazel, millwkr, h 21 w Academy
- Allred Massey (Maude), emp Cabarrus Mills, h 210 w Young
- Almond Benj F, mill wkr, h 20 Railroad av
- Almond Harriet T, wid Preston, h 271 w Corbin
- Almond Rob G (Laura), mill wkr, h 20 Railroad av
- Alston Jos A (Mary), h 149 Franklin av
- \*Alston Louise, dress mkr, h 48 s Crowell
- Alston Luey M Miss, mill wkr, h 149 Franklin av
- Alston Mary S Miss, mill wkr, h 149 Franklin av
- \***ALSTON Wm S**, (Aeme Drug Store), h 48 s Crowell
- Ammick Brown L (Lizzie), mill wkr, h 96 n Georgia av
- Anderson Frank H, clk Freeman Drug Co.
- Anderson Noah, cabtmkr, h Railroad av
- Anderson Ray H (Hawkins & Anderson), h Gaffney S C
- Andrews Jno L (Annie), cabtmkr, h Phifer av beyond limits
- Anthony E N, pipe ftr Concord Gas Co
- Anthony Sarah J, wid W D, h 64 Grove
- Archey Helen F, h 54 n Union
- Archey Kate R, wid L M, h 54 n Union
- Archibald Felix A (Mary R), farmer, h 177 n Union
- Archibald Kate Miss, h 177 n Union

**Tin and Slate Roofing**  
**W. J. HILL COMPANY**  
**All Kinds of Metal Work**

# Cabarrus Savings Bank

BUSINESS SOLICITED  
Concord, N. C.

Capital - **\$100,000.00**  
Surplus and Profits **\$ 75,000.00**

# Coal & Ice

## A. B. POUNDS

Delivery Prompt      Weight Accurate  
Always on hand a good supply  
Office 10 Barbric

## Phone 244

104      CONCORD, N. C. [1913-14] CITY DIRECTORY

Archibald Nannie Miss, tchr, h 177 n Union  
Archibald Nevin A (Anna D), cotton buyer, h 21 Marsh  
\*Archibald Otis, porter City Quick Market  
\*Archibald Walter (Alice), driver, h 21 s Georgia av  
\*Archibald Wm, lab, h Silver Hill  
Archie Jos F (Ollie), clk Furr & Bost, h 26 Isabella  
\*Ardry Walter (Mamie), lab, h 85 Coleman av  
Armstrong Robt L (Seilla S), mill wkr, h 119 Misenheimer av  
Arthur P Thos (Mary), mill wkr, h 215 Franklin av  
\*Asbury Peter, butler J W Cannon  
\*Asbury Theo R (Lizzie), cook, h 16 Grove  
Associate Reformed Presby Church, 171 n Union, Rev J Walter  
Simpson pastor  
Atwell Clark (Sinie), emp Young-Hartsell Mills, h same  
Atwell Clark A, emp Young-Hartsell Mills, h same  
Atwell Smith, emp Brown Mill, h same  
Atwell Wm A (Maggie), carp, h 90 Cedar

## B

Bailey Jno (Annie), mill wkr, h 143 Misenheimer av  
Bailey Wm J (Minnie L), mill wkr, h 246 n Spring  
Baker Alfred H. mill wkr, h 36 Kerr  
Baker Bud (Mollie), mill wkr, h 116 Cedar  
Baker Elsie D, guard, h 36 Kerr  
Baker Geo W, emp Cabarrus Mills, h 241 w Young  
Baker Julius, mill wkr, bds 20 Simpson  
Baker Martha, wid Frank, h 27 Houston  
Baker N Edwd (Addie), mill wkr, h 36 Kerr  
Baker Rose Mrs, mill wkr, h 7 Fetzer al  
Baker Shuford S, mill wkr, h 36 Kerr  
Baker Wm L, barber, G S Davis, h 36 Kerr  
Ball Francis II. tchr Concord High School, rms 21 w Depot  
Ball Wm H Rev, bds St Cloud Hotel  
Ballard Frederick (Mary), mill wkr, h 217 Smith

# Your Trade is Not Limited

City Directory--It's the Business Guide to Business Men

to your immediate neighborhood; you are in touch with the most remote parts of the city and can compete with anyone if you make proper use of your

# E. B. Grady Plumbing Company

Contractors for Plumbing, Steam, Gas Fitting and Sewering

Office 95 South Union

Phone 334

# CITIZENS BANK and TRUST CO.

Make your banking home with us and grow with a growing bank.  
We always have money to loan on approved security.

A. Jones Yorke, Pres.

Chas. B. Wagoner, Cashier

John Fox, Ass't Cashier

A. F. Goodman, Teller

CONCORD, N. C. [1913-14] CITY DIRECTORY

105

Ballard Geo E (Lula V), mill wkr, h 32 w St Mary  
Ballard Jno C, student, h 32 w St Mary  
Ballard Lilly Miss, mill wkr, bds 105 Harris  
Ballard Peter (Willer), mill wkr, h 105 Harris  
Ballard Robt (Emma A), mill wkr, h 23 e St Charles  
Ballard Robt D (Rose), slsmn Craven Bros Furn & Und Co,  
h Harris St  
Ballard Thos (Mattie), mill wkr, bds 145 Harris  
\*Banger Ellen, h 21 n Gold  
Banks Fanny Mrs, wid Jno F, h 23 McGill  
\*Banner Essie, laund, h 16 Princess  
Barbee Carrie Miss, mill wkr, h 202 Harris  
Barbee Henry D (Anna), mill wkr, h 58 n Crowell  
Barbee Jno (Lizzie), mill wkr, h 58 Pine  
Barbee Lela B Miss, mill opr, rms 150 Allison  
Barbee Lester, mill wkr, h 202 Harris  
Barbee Myrtle Miss, mill wkr, h 202 Harris  
Barbee Noah C (Ella), mill wkr, h 202 Harris  
\*Barber Anderson (Mattie), lab, h Tournament  
Barber Martha Miss, mill wkr, bds 51 Simmons  
Barber Wm (Etta), carp, h 51 Simmons  
Barnaby Martha J, wid Geo M, h 70 Meadow  
Barnhardt Andy C (Mittie), clk H L Parks & Co, r 191 Gibson  
\*Barnhardt Charles (Ida), lab h 35 Ring  
Barnhardt Chas (Carrie), mill opr, h 61 Duval  
Barnhardt Elizabeth, wid Simon, emp Buffalo Mill, h 19 same  
Barnhardt Eugene C (Mary E), v-pres Gibson Mfg Co, h 42  
n Union  
Barnhardt Eugene C Jr, with Gibson Mill, h 42 n Union  
Barnhardt Fanny Miss, rms 126 Cedar  
Barnhardt Geo F (Lillie), carp, h Missouri City  
Barnhardt Guy L, mill wkr, bds 93 w Academy  
Barnhardt Geo T (Lillie V), (Concord Steam Bakery), h 55  
Bell av  
Barnhardt Jacob (Laura), h 26 Bay  
Barnhardt Jane, wid Benton, h 28 Maple

**C. J. Williams**  
Sells it for Cash but Sells it for Less. Prompt delivery anywhere in city.  
Dealer in Flour, Sugar, Meat, Lard, all kinds of Grain and Feed.  
**Cheap Cash Flour and Feed Store**  
324 North Church  
Phone 175-R

## K. L. Craven & Son

Coal, Wood, Ice, Lime, Cement and Plaster

# LUMBER

# National Lumber Co.

## Building Material

Sash, Doors, Blinds, Box Shooks, Etc.

Long Distance Phone 4.

134 West Buffalo

Concord, N. C.

Phone 258

Better Service and  
Better Merchandise

Morris Building,

Phone 325.

It Pays to Trade  
At FISHER'S  
Our Aim

Headwear, Outer and Under Garments for Ladies' and Children.

106 CONCORD, N. C. [1913-14] CITY DIRECTORY

- Barnhardt Jno J, bkkpr, bds 28 n Georgia av  
 Barnhardt Laura Miss mhr Parks-Belk Co, bds St Cloud Hotel  
 Barnhardt Lottie, wid David C, h Missouri City  
 Barnhardt Louis S (Daisy), mill wkr, h 21 n Powder  
 Barnhardt Mack, mill wkr, h Missouri City  
 Barnhardt Mary Miss, clk Concord Gas Co, h 117 s Spring  
 \*Barnhardt Myrtle, laund, h w Chestnut nr Lincoln  
 Barnhardt Ralph, mill wkr, bds 177 Franklin av  
 \*Barnhardt Richard, lab, h 58 Ring  
 \*Barnhardt Reuben (Amanda), farmer, h 31 s Pounds  
 Barnhardt Rufus, farmer, h Missouri City  
 \*Barnhardt Tyson, lab, h 9 Montgomery al  
 Barnhardt Walter, clk P O, bds 56 e Depot  
 Barnhardt Wm (Eva), mill wkr, h 76 Ash  
 Barnhardt Wm H (Anna), watchman, h 28 Maple  
 Barnhardt Wm J (Eldora L), clk, h 153 e Depot  
 \*Barnhardt Wilmer, tchr, h 31 s Pounds  
 Barner Helen P Miss, mill wkr, bds 173 Franklin av  
 Barner Julia Mrs, wid Frank L, h 173 Franklin av  
 Barnes Thos E. emp Franklin Mill, h same  
 Barnes Walter (Jessie), mill wkr, bds 190 Beattys Ford  
 Barnes Wm (Mary), watchman, h 190 Beattys Ford  
 \*Barnett Jas, lab, h 30 w Young  
 Barr Chas H (Ella), emp Brown Mill, h same  
 Barr J Frank (Janie), (S M Barr & Bro), h 151 Gibson  
 Barr S M & Bro (S M and J F), gen mdse, 194-8 McGill  
 Barr S Morrison (Rachel), (S M Barr & Bro), h 148 Gibson  
**BARRETT ARCHIPPUS F**, with Freeman Drug Co, h 208  
 Means  
 Barrier Addie E Miss, h 31 w Corbin  
 Barrier Chas T, (Lippard & Barrier), h 31 w Corbin  
**BARRIER CLARENCE H** (Coral). (Barrier-Widenhouse &  
 Co), h 16 n Kerr phone 408  
 Barrier Davis F (Lenora K), mach, h 250 s Union  
 Barrier Eber E, clk Barrier-Widenhouse & Co, bds 16 n Kerr  
 Barrier Elmetta L, wid Jacob, h 161 Allison  
 Barrier Henry S, with Lippard & Barrier, h 31 w Corbin

If it's in town we have it.  
The largest stock and lowest  
prices. Our drugs are like our Ice  
Cream and Soda Water. The Best.

# Gibson Drug Store

Phone 114

If it comes from  
Hoover's it's correct

# Hoover's

CONCORD, N. C. [1913-14] CITY DIRECTORY

107

- \*Barrier Jno (Hettie), lab, rms 57 Dorland  
Barrier Laura A Miss, h 232 w Corbin  
Barrier Lenna Miss, elk Barrier-Widenhouse & Co, h 16 n Kerr  
Barrier Mollie E, wid Henry, h 31 w Corbin  
**BARRIER-WIDENHOUSE & CO**, (C H Barrier, W L Widenhouse, T Y Yates), dry goods, boots, shoes, groceries and country produce, 208-210-212 w Depot, phone 68 (see side lines)  
Barringer Ernest, mill wkr, h 23 Bay  
Barringer Elizabeth Mrs, h 23 Bay  
Barringer Erht Miss, nurse, h 254 w Depot  
Barringer Frank, student h 254 w Depot  
Barringer Lanee C, bkkpr R A Brown Const Co, h 254 w Depot  
Barringer Paul A G (Emma), mehst, h 210 w Academy  
Barringer Ralph, mill wkr, h 23 Bay  
Barringer Watt (Martha), carp, h 254 w Depot  
Barrow Maggie, wid Hurbert, h 190 n Union  
Basinger D Curtis, mill wkr, rms 86 w Buffalo  
Basinger Irving (Laura), mill wkr, h 21 McGill  
Basinger Moses L (Ellen), farmer, h 86 w Buffalo  
Basinger Robt V, mill wkr, rms 86 w Buffalo  
Basinger Walter (Minnie), mill wkr, h 29 McGill  
Bass Robt F, emp Franklin Mills, h same  
Bass Wm (May), carp, bds 15 n Gold  
Batte Geo A (Fanny M), foreman Sou Power Co, h 274 w Academy  
\*Baxter Carl, lab, h 42 s Pounds  
\*Baxter Ella, cook, h 42 s Pounds  
\*Baxter Esther, laund, h 42 s Pounds  
\*Baxter Flora, cook, h 42 s Pounds  
\*Baxter Frank (Ollie), lab, h Broad nr High  
\*Baxter Jessie (Ada), drayman, h Bell av  
Baxter Laura J, wid Robert O, h 98 e St Charles  
Baxter Mary E, mill wkr, h 98 e St Charles  
Baxter Robert F, mill wkr, h 98 e St Charles  
\*Baxter Troy L (Hattie B), driver, h 159 s Spring

Phone 464

**Gowan Medical Co.**  
Concord, N. C.

When you use GOWANS Oxizo Soap or Gowans Laxative Kidney Pills, you have used the best that money can buy. You run no risk.

## Your Trade

is not limited. The Tidal Wave of increased business is rolling your way. The efficiency to be gained by the proper use of the City Directory will keep you in the swim.

# F. C. NIBLOCK & CO.

CONCORD  
North Carolina

Sash, Doors and Blinds,  
Mantels, Columns, Brackets  
Balusters, Mouldings, Etc.  
Phone 38

108

CONCORD, N. C. [1913-14] CITY DIRECTORY

NEWMAN'S  
STUDIO

P  
H  
O  
T  
O  
G  
R  
A  
P  
H  
S

of Quality

Quality  
counts at  
our Studio

Does it  
count  
with you?

NEWMAN'S  
STUDIO

68½ S.  
Union

Concord,  
N. C.

Good  
Photos

Bayless Memorial Church, Allison nr Cannon, Rev A D Wauchope pastor

Beacham Frank (Maggie), mill wkr, h 178 Young

Bean Geo (Lora), mill wkr, h 219 w Academy

Bean Mary S, wid Jno, h 197 w Academy

Bean Wm W (Rose), mill wkr, h 197 w Academy

Beaver Alice E, wid Carson A, rms 8 Pine

Beaver Chas M, emp Young-Hartsell Mill, h same

Beaver Chas W (Estell), mill wkr, h 409 n Kerr

Beaver Edwd (Eva), mill wkr, h 69 McGill

Beaver Jno, mill wkr, bds 168 Harris

Beaver Lester, mill wkr, bds 409 n Kerr

Beaver Madie B Miss, mill wkr, h 92 Franklin av

Beaver Wm H (Martha) farmer, h 17 Guy

Beek C Frederick (Sarah B), butcher, h 127 e Depot

Belk Jno M, 2-pres Parks-Belk Co, h Monroe N C

Belk W Harry, pres Parks-Belk Co, res Charlotte N C

\*Bell Catherine, cook, h 7 McCree Town

Bell Fred N, student, h 100 w Depot

\*Bell Hoyle (Martha), lab, h 55 s Crowell

\*Bell Robt, barber Howard Foard, h Happyhill

\*Bell Robt (Carrie), painter, h 7 McCree Town

**BELL Wm L** (Maggie J), sec-treas Bell & Harris Furniture Co, h 100 w Depot, phone 12

**BELL & HARRIS FURNITURE CO, (Inc)** furniture, house furnishings, stoves, ranges, carpets and mattings, funeral directors and embalmers, 52-54 s Union, M M Linker pres, W T Bell sec-treas, (see front cover)

**BENEVOLENT PROTECTIVE ORDER ELKS**, s Union nr Corbin

Benfield Charles T (Lucie), emp Cannon Mills, h 197 w Young

Benfield Egbert (Lonie), molder, h 79 w Academy

Benfield Everett G, mill wkr, h 71 w Academy

Benfield Ida L Miss, clk Parks-Belk Co, h 71 w Academy

Benfield Jno (Rebecca), elk, h 52 Marsh

Benfield Jno, tinner W J Hill Co

Benfield Robt C (Mary), police, h 71 w Academy



## St. Cloud's Barber Shop

Headquarters for the Best Hair Cuts and Painless Shaves

14 North Union Street

S. M. SUTHER, Prop.

Phone 323



# Cabarrus Drug Company

Wholesale and Retail Druggists

14 South Union

Phone 95

CONCORD, N. C. [1913-14] CITY DIRECTORY

109

- Bennett Henry (Isabell), emp Gibson Mill, h Pine  
Benson Adelaide Miss, mill wkr, bds 220 w Depot  
Benson Robt P (Naney E), foremn Concord Times, h 141 n  
Spring  
Benton Canney (Frances), blksmith E C Turner, h 15 St Char-  
les  
Berryhill Wm V (Lizzie C), mill wkr, h 20 Kerr  
Bessent Maggie E Miss, tchr, bds 37 n Union  
Biggers P H, bkkpr A F Hartsell Co, h e Corbin st  
Biggers Relus B (Rena), sec-treas-mngr M C Walter & Co, h 152  
w Depot  
Billings Chas (Linda), emp Franklin Mill, h same  
Bingham Mary Miss, h 80 n Georgia av  
Bingham Wm II, clk Gibson Drug Store, h 80 n Georgia av  
Bingham Wm S (Elizabeth), weigher, h 80 n Georgia av  
Bird Jas C (Flossie R), clk, h 88 Vance  
Bittinger Annie M Miss, h 36 Tribune  
\*Black Ada, cook, h Crowell st  
\*Black Alonzo, lab, h s Spring nr Blume  
Black Dallas E (Jennie), mill wkr, h 16 Skipwith  
\*Black Jno, lab, h Tournament st  
Black Robt K (Lila), clk Parks-Belk Co, h 111 n Spring  
Black Wm J, mill wkr, bds 192 Young  
\*Black Wm L (Anna), painter, h 111 s Broad  
\*Black Zimmeriah, lab, h s Crowell  
\***BLACKMAN ALONZO**, prop Carolina Pressing Club, h Tri-  
bune  
Blackwelder A Foster (Alice), mill wkr, h 96 McGill  
Blackwelder A Monroe (Matilda), mill wkr, h 35 Caldwell  
Blackwelder Annie Q, wid Manly L, h 141 s Union  
Blackwelder Arthur R (Della E), gro, 135 s Spring, h 90 s  
Spring  
Blackwelder Augustus P (Kate K), propr Fairview Mills, h  
338 s Union  
Blackwelder Bessie Miss, cashr Efrd Bros, h 77 e Corbin  
Blackwelder Carrie Miss, waitress St Cloud Hotel  
Blackwelder Chas B (Martha), motorman, rms 21 Fenix

Will save you money on any kind of Job Printing.



All work quickly done.

**Concord Job Printery**

83 S. Union  
Cephas Litaker, Prop.  
Phone 470

## Browns-Cannon Co.

26 S. Union

*Save You Money*

Phone 69

**City Quick Market**  
**Best Meats, Fish and Oysters—Lowest Prices and Promptest Service**

**Phone No. 461**  
 12 WEST DEPOT  
 J. M. SILLS - - Proprietor

110

CONCORD, N. C. [1913-14] CITY DIRECTORY

- Blackwelder Clay A (Laura G), engr Cannon Mfg Co, h 109 n Georgia av
- Blackwelder Crawford (Fanny), electr, h 15 Pine
- Blackwelder David M (Lucy), h 154 w Buffalo
- Blackwelder Dollie Miss, elk Efird Bros, h 141 s Union
- Blackwelder Edmond P (Mary J), carp, h 46 n Crowell
- Blackwelder Eliza F, wid James A, rms 42 w Corbin
- Blackwelder Fannie Miss, mill wkr, h 21 Fenix
- Blackwelder Geo W (Lou), mill wkr, h 21 Fenix
- Blackwelder Guyon (Margaret), emp Natl Lumber Co, h Harris beyond city limits
- Blackwelder Harriet K Miss, mill wkr, h 154 w Buffalo
- Blackwelder Henry (Ellen D), emp Cannon Mills, h 25 Maple
- Blackwelder Horace M, feed 70 s Union, bds St Cloud Hotel
- Blackwelder Jacob, mill wkr, h 189 w Young
- Blackwelder Jas (Mary), emp Brown Mill, h Missouri City
- Blackwelder Jos (Mary), mill wkr, h 91 Caldwell
- Blackwelder Lee O (Lula), mill wkr, h 78 w Buffalo
- Blackwelder Lee V (Lula), mill wkr, h 30 s Gold
- Blackwelder Levi (Danie), emp Cabarrus Mills, h West Concord
- Blackwelder Lindsey R (Kate), mill wkr, h 149 Allison
- Blackwelder Louis (Carrie), mill wkr, h Caldwell nr n Spring
- Blackwelder Margaret J, wid Harvey W, h 144 Misenheimer av
- Blackwelder Marshall, mill wkr, rms 172 Allison
- Blackwelder Mary J Miss, h 154 w Buffalo
- Blackwelder Matthew E, emp Young-Hartsell Mill, h same
- Blackwelder Maude Miss, mill wkr, h 144 Misenheimer av
- Blackwelder Parks. (Emma), carp, h 172 Allison
- Blackwelder Reuben V (Pauline G), house mover, h 119 s Union
- Blackwelder Richard M (Amanda J), wheelwright, h 21 Tribune
- Blackwelder Sarah E, wid Alfred, h 10 Vance
- Blackwelder Walter, emp Brown Mill, h same
- Blackwelder Wiley C (Florence), mill wkr, h 61 n Kerr

**Davis Drug Store****Drugs, Sundries, High-Class Cigars, Cigarettes, Smoking and Chewing Tobacco**

# R. A. Brown Construction Co.

Phone 293

**GENERAL CONTRACTORS**

Phone 293

Manufacturers of Brick and Dealers in all kinds of Building Material

CONCORD, N. C. [1913-14] CITY DIRECTORY

111

**We Make Good Harness and Repair All Kinds  
 W. J. HILL COMPANY**

- Blackwelder Wiley R (Georgia A), carrier P O, h 19 e St Charles
- Blackwelder Wm A (Mary), mill wkr, h 70 Vance
- Blackwelder Wm L (Mary), emp Cabarrus Mills, rms 241 w Young
- Blackwell Geo, mill wkr, rms 32 Ash
- Blackwell James (Maggie), mill wkr, h 32 Ash
- Blackwell Wm J, mill wkr, bds 266 w Depot
- \*Blair Chas B (Florence), painter, h Love Town
- \*Blair Mary, cook, h 30 s Crowell
- Blake David S (Dora), furn mkr, h Harris beyond city limits
- BLALOCK BENJ F** (Mary E), soft drinks, 152 McGill, h 56 Peachtree
- Blalock Littler (Lottie), mill wkr, h Freeze
- Blalock May F Miss, mill wkr, h 56 Peachtree
- Blume Earl, hlpr E B Grady Plumbing Co, h 178 s Union
- Blume Esther E, wid Geo C, h 45 w Corbin
- Blume Francis L, wid Wm H, h 178 s Union
- Blume Frederick W, h 178 s Union
- Blume Gustavus A (Lilly J), clk P O, h 129 s Union
- Blume Ida M Miss, music tehr, h 45 w Corbin
- Blume Jas C (Irene), garage, Barbrie cor Spring, h 117 s Spring
- Blume Lawson D (Minnie), mill wkr, h 97 Cedar
- Blume Martin L (Hattie L), mchst, h 45 w Corbin
- BLYTHE F L**, tehr Central School, Spring cor Grove
- Boaz Jno (Annie), emp Cannon Mills, h 69 same
- Boger Annie L Miss, clk Efird Bros, h 97 n Church
- Boger Blanche Miss, student, h 97 n Church
- \*Boger Cabel, lab, h 4 Tournament
- Boger Chas E, supt Education Cabarrus Co, h 124 n Union
- \*Boger Christopher C (Laura), clk Acme Drug Store, h 114 w Young
- \*Boger Ella, wks Concord Steam Laundry
- \*Boger Fanny, laund, h 100 w Young
- \*Boger Jas F (Lizzie), lab, h Princess
- Boger Jno G, clk Sou Ry, h 97 n Church

## Cabarrus Savings Bank

Capital - \$100,000.00  
 Surplus and Profits  
 \$75,000.00

BUSINESS SOLICITED. Concord, N. C.

# A. B. Pounds

# Ice & Coal

Phone 244

Office: 10 Barbrie

**Your Trade is Not Limited** to your immediate neighborhood; you are in touch with the most remote parts of the city and can compete with anyone if you make proper use of your **City Directory---It's the Business Guide for Business Men**

112

CONCORD, N. C. [1913-14] CITY DIRECTORY

- \*Boger Jno H, presser, h 80 w Chestnut
- Boger Jno L (Ella G), chief police, h 97 n Church
- \*Boger Julius (Mary), lab, h 41 s Crowell
- Boger Laura Miss, clk, h 97 n Church
- \*Boger Luke, lab, h 100 w Young
- Boger Luther E (Mary), slsmn, h 144 n Spring
- \*Boger Mack (Josephine), gro 75 w Chestnut, h 80 same
- \*Boger Mark, lab, h 114 w Chestnut
- Boger Martin, rms 124 n Union
- \*Boger Minnie L, tehr colored school, h Silver Hill
- \*Boger Richard (Jane), elk, h 57 Dorland
- \*Boger Saml (Lottie), drayman, h Broad
- \*Boger Scuyler C (Lizzie) (Boger & Reid), h 84 Tournament
- \*Boger & Reid, (S C Boger, W H Reid), barbers, 12 e Corbin
- Boggs Morris M (Eddy G), emp Cabarrus Mills, h 198 Young
- \*Bois Alonzo (Maggie), lab, h Silver Hill
- Bolton Sallie, wid Joab, bds 87 Caldwell
- Bond David B, student, h 140 w Depot
- Bond Larkin S (Mary J), mill wkr, h 140 w Depot
- Bonds Jno W (Anna), mill wkr, h 242 Cannon
- \*Bonds Sidney, driver A B Pounds
- Bosh Aliee K Miss, h 103 s Union
- Bost Anthony G (Sarah A), farmer, h 72 e Depot
- Bost Beulah R, mill wkr, h 80 e Depot
- Bost Cora, mill wkr, h 121 Harris
- Bost Cordia Miss, mill wkr, h 403 n Kerr
- Bost D L & Son, (D L and F R), mdse brokers, Phifer bldg
- BOST D LUTHER** (Sallie R), pres Dove-Bost Co, (D L Bost & Son), h 132 s Union
- Bost Ella J, wid Henry, h 121 Harris
- Bost Elsie Miss, elk Efird Bros, h 72 e Depot
- \*Bost Eugene (Mary), bricklyr, h 84 Coleman av
- Bost Fred R, (D L Bost & Son), h 132 s Union
- Bost Geo W (Aliee L), carp, h 38 Loan
- Bost Henry, emp Franklin Mill, h 13 same
- Bost Herbert E (Sallie M), elk Yorke & Wadsworth Co, h 68 e Depot

No bath room is complete without our nickel plated trimmings, which count for convenience, appearance and utility.

**E. B. GRADY PLUMBING CO.**

95 S. Union

Phone 334

# CITIZENS BANK and TRUST CO.

This bank affords to its depositors the highest degree of safety known to the law.  
We welcome the small depositor as well as the large one.

A. Jones Yorke, Pres.

Chas. B. Wagoner, Cashier

John Fox, Ass't Cashier

A. F. Goodman, Teller

CONCORD, N. C. [1913-14] CITY DIRECTORY

113

# J. W. Tarlton

General Construction, Painting, House Moving, AT LOWEST PRICES, Brick Work, Concrete Work of all Kinds

330 North Church  
Phone 175  
Concord, N. C.

- Bost Ida, mill wkr, h 121 Harris  
 \*Bost Jas, lab, h 91 Tournament  
 \*Bost Jas W (Sophronia), lab, h 199 s Georgia av  
 Bost Jno, mill wkr, bds 212 n Kerr  
 Bost Jno B (H B Wilkinson & Co), res Winston-Salem N C  
 Bost Jos L, emp Franklin Mill, h same  
 Bost Lawson C, butcher C M Sappenfield & Co, h 38 Loan  
**BOST LON B** (Lillie), bricklyr, h 85 Creswell  
 Bost Maggie Miss, mill wkr, bds 128 Franklin av  
 \*Bost Marshall (Esther), lab, h 14 Broad  
 Bost Martin L (Commie L), mill wkr, h s Spring nr Tribune  
 \*Bost Mary, cook, h Ring  
 Bost Mathew E (Laura), carp, h 403 n Kerr  
 \*Bost Ollie, dom, h 191 n Union  
 Bost Randolph P (Julia), mill wkr, h 172 Harris  
 Bost Robt L (Varie), farmer, h 168 Harris  
 Bost Saml, mill wkr, rms 403 n Kerr  
 Bost Stewart L (Ada), (Furr & Bost) and pres J B Price & Co, h 197 n Kerr  
 Bost Stonewall J (Florence C), mill wkr, h 158 s Union  
 Bost Walter, mill wkr, bds 17 McGill  
 Boston Baxter M (Maggie), wood wkr, h 14 Gold  
 Boston Jacob, lab, h 182 Young  
 Bosworth Jas M (Rose), mill wkr, h 136 Harris  
 Bothe Nicholas (Sadie G), agt Standard Oil Co, h 72 w Corbin  
 Boyd Blanche, h 137 n Union  
 Boyd Carrie Miss, clk H L Parks & Co, h 137 n Union  
 Boyd Elma, h 137 n Union  
 Boyd Julia, wid Wm C, h 137 n Union  
 Boyd Lewis (Ella), mill wkr, h 177 n Spring  
 Boyd Lottie Miss, h 137 n Union  
 Boyd Ralph E, clk, h 137 n Union  
 Brachen Glenn Miss, five & ten cent store 21 s Union, h 20 Loan  
 Brachen Mary Miss, clk Miss Glenn Brachen, h 20 Loan  
 Bradley M C (Fanny), emp Brown Mill, h same  
 \*Bradshaw Esau, lab, h Silver Hill

# Directories

are for service. But don't expect to find a name unless you know how to spell it.

# National Lumber Co.

Long Distance Phone 4.—134 W. BUFFALO.—Phone 258.

LUMBER, HARDWOOD BUILDERS' MATERIAL, Box Shooks, Sash, Doors and Blinds

Special Attention  
given Commercial  
and Visiting  
Travelers.  
Prices Reasonable

**Fisher's Livery Stable**  
**Phone 169—308 N. Church—Phone 169**

114 CONCORD, N. C. [1913-14] CITY DIRECTORY

- Bradshaw Lester, lab R A Brown Const Co  
 \*Bradshaw Thos, lab R A Brown Const Co  
 Brafford Reece (Laura), emp Brown Mill, h White st  
 Brafford Wilson (Maude), driver J C Query, h 75 n Crowell  
 Bragg David, emp Gibson Mill, rms 217 Gibson  
 Brander Cotton Mill Corp'n, w Academy nr Ann, L W Brander pres-treas, B A Ruffin see  
 Brander Lewis W, pres-treas Brander Cotton Mill Corp'n, bds 41 n Union  
 Branson Anna Miss, h 271 n Union  
 Branson Wm H, student, h 271 n Union  
 Braswell David A Rev (Martha J), h 83 Ann  
 Braswell Eugene J (Flora), bkkpr Brown Mfg Co, h 28 w Depot  
 Braswell Jas T (Alicie), police, h 230 n Kerr  
 \*Brewer Annie, laund, h 100 Broad  
 Brewer Benj H (Ellen), mill wkr, h 31 Bay  
 \*Brewer Mamie, laund, h 100 Broad  
 \*Brewer Wm, lab, h 100 Broad  
 \*Bridges Wm, lab Concord Gas Co  
 Brinkley Thos R (Clara), mill wkr, h 114 Misenheimer av  
 Broadaway E C, driver Concord Steam Bakery  
 \*Brooks Peter (Delsa), lab, h Tournament  
 \*Brooks Preston R, lab, h Tournament  
 Broom W Frank (Alice), mill wkr, h 34 Buffalo  
 Brower E Neil, student, h 40 Marsh  
 Brower Gray (Jennie), h Browns Mill  
 \*Brower Lon, lab R A Brown Const Co  
 Brower Rufus A (Mary S), bkkpr Bell & Harris Furn Co, h 40 Marsh  
 Brower Rufus F, student, h 40 Marsh  
 \*Brower Sam'l lab R A Brown Const Co  
 Brown A Luther, supt Cabarrus Mills, h 83 n Union  
 \*Brown Alfonso (Desbie), driver, h 38 Broad  
 Brown Alfred M (Elizabeth), (M L Brown & Bro), h 83 n Union  
 \*Brown Amanda, laund, h 130 w Chestnut

We are the agents for Kodaks and Kodak Supplies,  
Nunnally's Candy, Rexall Remedies and Vinol.

**Gibson Drug Store, Phone 114**

We are agents for  
**Schloss Bros. Clothing,**  
**Manhattan Shirts,**  
**Stetson Hats**

# Hoover's

CONCORD, N. C. [1913-14] CITY DIRECTORY

115

\*Brown Andrew, helper M L Brown & Bro  
 Brown Blanche Miss, h 83 n Union  
 Brown Bruce C, mill wkr, h 33 St Charles  
 \*Brown Chaney, laund, h Silver Hill  
 Brown Chas W (Edna), barber Central Barber Shop, h 253  
 n Union  
**BROWN EARL H**, sec-treas-mgr Brown-Cannon Co, h 150 n  
 Union, phone 454  
 Brown Emma Mrs, wid James, h Franklin Mill  
 Brown Ethel Mrs, mill wkr, h 245 s Union  
 Brown Eugene, h 83 n Union  
**BROWN G FRANK**, sec-treas Carl Wadsworth Co (Inc), h  
 157 s Union  
 Brown Geo W (Nancy S), farmer, h 157 s Union  
 Brown Grace Miss, h 33 St Charles  
 \*Brown Hargrove, lab, M L Brown & Bro  
 Brown J Hubbard (Maggie), furniture mkr, h 209 Allison  
**BROWN J LEONARD** (Jennie G), sec-treas R A Brown  
 Const Co, h 234 s Union, phone 128  
 \*Brown Jas, lab, h Broad  
 Brown Jas F, farmer, h 33 St Charles  
 Brown Jas L, farmer, h 83 n Union  
 Brown Jas N (Martha E), h 168 n Union  
 Brown Jas R (Martha J), mill wkr, h 37 Kerr  
 Brown Jennie Miss, domestic, h 168 n Union  
 \*Brown Jno, cook, h 15 Young  
 \*Brown Jno A (Eva), shoemkr, 75 w Chestnut, h 89 Tourna-  
 ment  
 Brown Jno L (Mary E), clk Sou Ry, h 248 n Union  
 Brown Jno L (Minnie J), painter, h 85 s Spring  
 \*Brown Jos, lab, h Silver Hill  
 Brown Jos F (Allie), foreman, h 25 Meadow  
 Brown Jurettie, wid R S, h 233 n Church  
**BROWN LOUIS A** (Adelaide C), pres R A Brown Const Co,  
 h 179 s Union, phone 137 Bell phone 42  
 Brown Luey Y, h 150 s Union

We buy and sell Old Metals and save you money on Feed and Flour.  
**W. L. ROBBINS**  
 133 West Buffalo  
 Phone 62-w

## Your Trade

is not limited. The Tidal Wave of increased business is rolling your way. The efficiency to be gained by the proper use of the City Directory will keep you in the swim.

# F. C. Niblock & Company

YELLOW PINE AND BUILDERS' SUPPLIES

Long Leaf Pine and Cypress Shingles

PHONE  
38

the people of your community through a  
salesman "That's always on the Job."

Keep in Touch With

The Concord City Directory

116 CONCORD, N. C. [1913-14] CITY DIRECTORY

Brown M L & Bro, (M L and A M), livery and blksmiths  
25 e Depot

Brown M Luther (Fannie A), (M L Brown & Bro), h 150 s  
Union

Brown Mfg Co, cotton goods, w Corbin extd, C W Johnston  
pres, E H Johnston v-pres, F J Haywood sec-treas

Brown Marguerite L, h 150 s Union

Brown Maude Miss, h 195 s Union

**BROWN MAUDE VIRGINIA MISS** mngr Sou Bell Tel &  
Tel Co, h 85 s Spring

\*Brown Millard, lab, h Princess

Brown Missouri F, wid Rufus A, h 195 s Union

Brown Mollie Miss, clk Parks-Belk Co, h 111 n Georgia av

\*Brown Nancy, laund, h 78 s Georgia av

**BROWN R A CONSTRUCTION CO (Inc)**, genl contractors,  
brick mnfrs and dealers in building material coal and  
wood, agents Indian Refining Co, 97 s Union L A Brown  
pres, J Leonard Brown sec-treas. (See top lines)

\*Brown Richard, lab R A Brown Const Co

\*Brown Rose, laund, h Princess

Brown Sidney S (Fanny), mill wkr, h 51 w Buffalo

Brown Vardrey F, clk, h 150 s Union

Brown Wm A (Emma R), horse dealer, h 72 n Union

**BROWN-CANNON CO (Inc)**, clothing, men's furnishings,  
shoes hats and caps 26 s Union, phone 69. A Jones  
Yorke pres, E H Brown sec-treas (see bottom lines)

Brumley Annie, wid J R, h 22 Marsh

Brumley Arthur W (Nora W), clk P O, h 119 s Spring

Brumley Marlin, printer Concord Daily Tribune, h 22 Marsh

Brumley Mary Miss, h 22 Marsh

Brumley Vernon, packer, h 22 Marsh

\*Bruner Jos (Helen), lab, h 129 w Chestnut

Bruton Atlas T (Clara F), mill wkr, h 78 Vance

Bruton Jesse A, mill wkr, h 78 Vance

Bruton Wm B (Minnie), supt Gibson Mfg Co, h Railroad av  
nr Gibson Mill

Bryant David J (Maggie), mill wkr, h 41 Simpson

The place to get the finest candies at 10c a pound

**RITZ VARIETY STORE**



# For the Purest Drugs

accurately compounded prescriptions, and drug sundries—  
let us supply your wants.

**Cabarrus Drug Company**

Phone  
95

CONCORD, N. C. [1913-14] CITY DIRECTORY

117

\*Bryant Mamie, cook, h 163 s Spring  
 Buchanan Birdell Miss, mill wkr, h 85 w Academy  
 \*Buchanan Carolina, cook, h Lincoln nr Tournament  
 Buchanan Cora L Miss, h 202 s Union  
 Buchanan G Mack, student, h 202 s Union  
**BUCHANAN MOSES L** (Cora M), post-master, pres Concord Milling Co, h 202 s Union  
 Buchanan Reece B (Julia), mill wkr, h 85 w Academy  
**BUCHANAN SIDNEY E**, physician, 202 s Union, h same  
 Buff Wm, emp Young Hartsell Mill, h same  
 Buffalo Mills, w Buffalo nr Sou Ry, J L Erwin pres, G W Watts v-pres, G O Coble sec  
 Bulla Jno M (Victoria), bricklyr, h 109 McGill  
 Bullabaugh Geo F (Martha E), gro, 190 Young, h 182 same  
 Bullabaugh Jennie E Miss, mill wkr, h 182 Young  
 Bullison Thos (Francis), farmer, h West Concord  
 Bumgarner Wm T (Kate), emp Buffalo Mill, h 3 same  
 Bundy Jno, slsmn, bds 204 n Union  
 Bundy Shubal (Martha), mill wkr, h 176 Harris  
 Bundy S Orville (Lueeny), mill wkr, h 83 McGill  
 Bunn Bessie Miss, mill wkr, h 75 Vance  
 Bunn Connie L (Lillian), bkkpr, rms 190 n Spring  
 Bunn Frank, mill wkr, h 75 Vance  
 Bunn Jas F (Sarah I), vet surgeon 322 n Church, h 75 Vance  
 Bunn Phifer, student, h 75 Vance  
 Bunton Wm, mill wkr, bds 15 n Gold  
 Burkhead Jessie Miss, mlr Miss N L Alexander, h 59 Georgia av  
 \*Burkett Nettie, laund, h 80 Broad  
 Burleson Dan'l W (Nancy), emp Brown Mill, h R F D No 6  
**BURLEYSON LOUIS N** (Alice R), physician, Allison bldg, phone 330-A res phone 330-B, h 111 s Spring  
 Burleyson Rowan, emp Franklin Mill, h same  
 Burnett Angus B (Janette), driver, h 75 Peachtree  
 Burrage Jas C, clk K L Craven & Sons, h Vance  
 Burrage Jas M, supt county roads, h 94 Meadow  
 Burrage Robert L (Mattie), dairy, h 94 Meadow

**CONCORD JOB PRINTERY** will save you money on any  
 kind of job printing. All Work Quickly Done  
**CEPHAS LITAKER, Proprietor**  
 83 S. Union Phone 470

# Browns-Cannon Co.

*The New Way Clothing Store*

26 South Union

Phone 69

**Up-to-Date!** Nothing but the latest designs in Jewelry, Watches, Silverware and Cut Glass.

**Jas C. Willeford, 39 South Union**  
Jeweler and Watchmaker

**Barrier, Widenhouse & Co.**  
208-210-212 W. Depot St.  
Phone 68

Dry Goods, Clothing, Shoes, Notions, Staple and Fancy Groceries. We Solicit Your Patronage.

- Burrage Roy W (Lucy G), dairy, h 60 Meadow
- Burris Brady, mill wkr, rms 344 n Kerr
- Burris Daniel, mill wkr, bds 226 Franklin av
- Burris David, emp Franklin Mill, h same
- Burris Duncan, emp Franklin Mill, h 14 same
- Burris Hurley, emp Franklin Mill, h same
- Burris Ida Miss mill wkr, rms 344 n Kerr
- Burris Jas F (Lisean), drayman, h 344 n Kerr
- Burris Jno (Fanny), mill wkr, h 272 w Corbin
- Burris Jolly, mill wkr, rms 344 n Kerr
- Burris Lee (Bertie), mill wkr, h 151 McGill
- Burroughs Rosa Miss, h 127 e Depot
- Busby Ezekiel B (Tempey), mill wkr, h 36 Simmons
- Busby Laura, wid Wm T, h 40 n Spring
- BUSBY Wm M** agt Southern Exp Co, h 40 n Spring
- \*Butler Marshall, drayman, h 50 s Georgia av
- \*Butler Needy, dom, h 346 s Union
- \*Butler Phyllis, laund, h 50 s Georgia av
- Byles L C, driver fire dept, h same
- Bynum Fannie, wid Mark, h 40 Marsh

**C**

**CABARRUS MOTOR CO**, auto repair shop and garage, E K McConnell mgr, 10 e Corbin, phone 400

**Cabarrus Motor Company**

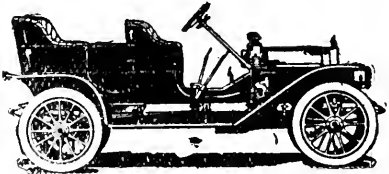

Dealers in  
**Automobiles  
and Accessories**

**We are Headquarters for the FORD**  
Salesroom and Garage 10 East Corbin

E. K. McConnell Mgr.

Phone 400

**DAVIS DRUG STORE**

Select line of Stationery, Tablets, Pound and Box Paper  
Agents Park and Tilford Candies

# R. A. Brown Construction Co.

General Contractors. We Furnish Plans and Specifications.

97 South Union

Concord, N. C.

Phone 293

CONCORD, N. C. [1913-14] CITY DIRECTORY

119

Cabarrus Cotton Mills (Inc), w Corbin nr So Ry, J W Cannon pres, J R Cannon v-pres, M L Cannon sec-treas

Cabarrus County Court House, Union cor Means

**CABARRUS DRUG CO (Inc)**, drugs, chemicals, drug sundries and toilet articles, 14 s Union, phone 95, M F Ritchie pres, W T Wall sec-treas (see top lines)

Cabarrus Roller Mills, nr e Depot, J C Lippard propr

**CABARRUS SAVINGS BANK**, 42 s Union, phone 5, H I Woodhouse pres, J W Cannon v-pres, C W Swink cashr (see bottom lines)

Cabeb Chas (Addie), mill wkr, h 46 n Valley

Cadell Minnie, wid Baseum, rms 162 w Depot

\*Cagle Monroe (Mary), lab, h 5 McCree Town

Cagle Sam'l P, clk New South Cafe, h 16 Pine

Cagle Wm A (Lillie), mill wkr, h 47 Duval

Cagle Wm D, tailor w Depot cor Kerr, bds 16 Pine

Cain Rachel Miss, dom, h 63 Simpson

Cain Wesley (Minnie), mill wkr, h 46 Simpson

Caldwell Bessie Miss, stengr Cabarrus Mill, h 37 Bell av

Caldwell David C (Nannie), carp, h 102 n Georgia av

Caldwell David G (Camille), ply 130 n Union, h 128 same

Caldwell Denson A, contr, h 68 n Spring

Caldwell Ellen, wid Clinton C, h 37 Bell av

Caldwell Frank M, clk Davis Drug Store, h 72 Grove

Caldwell D Greenlee, student, h 128 n Union

Caldwell Grace Miss, h 21 n Spring

\*Caldwell Harrison, mill wkr, h s Crowell

Caldwell Harry, clk Gowan Medical Co, h 27 Franklin av

Caldwell Howard (Jennie N), farmer, h 53 Franklin av

Caldwell J Mc (Jennie), carrier R F D No 1, h 21 n Spring

\*Caldwell Jas (Amanda), janitor, h 67 w Young

Caldwell Jas, student, h 27 Franklin av

\*Caldwell Jeremiah, h 115 s Georgia av

\*Caldwell Jno, driver White-Morrison-Flowe Co

Caldwell Kenneth, clk Gowan Medical Co, h 27 Franklin av

\*Caldwell Lizzie, nurse, h 115 s Georgia av

Caldwell Lois Miss, tchr, h 21 n Spring

# W. J. HILL CO.

Puts on any kind of Roof—and we know how. Roof Painting and Guttering a Specialty.

## Cabarrus Savings Bank

BUSINESS SOLICITED

Concord, N. C.

Capital - \$100,000.00

Surplus and Profits \$ 75,000.00

# Coal & Ice

**A. B. POUNDS**  
Delivery Prompt      Weight Accurate  
Always on hand a good supply  
Office 10 Barbric

**Phone**  
**244**

to your immediate neighborhood; you are in touch with the most remote parts of the city and can compete with anyone if you make proper use of your

# Your Trade is Not Limited

**City Directory--It's the Business Guide to Business Men**

120

CONCORD, N. C. [1913-14] CITY DIRECTORY

- \*Caldwell Mack (Essie), lab, h Young
- Caldwell Maggie, wid W A, h 72 Grove
- Caldwell Margaret Miss, clk Efrd Bros, h 72 Grove
- Caldwell Marie Miss, dom, h 128 n Union
- Caldwell Martha Miss, h 128 n Union
- CALDWELL MORRISON** (Rosa M), atty-at-law, Phifer bldg, phone 43, h 27 Franklin av, phone 463, (see adv classified attorneys-at-law)
- \*Caldwell Owen (Blanche), lab, h s Crowell
- \*Caldwell Richard (Ella), farmer, h 42 s Georgia av
- \*Caldwell Robt (Cora), lab, h Princess
- \*Caldwell Robert (Cora), mill wkr, h Princess nr s Crowell
- Caldwell Sue Miss, tehr, h 21 n Spring
- Caldwell Wilna, contr, h 68 n Spring
- Caldwell Zeta Miss, tehr, h 37 Bell av
- Callahan L Jas (Margaret), mill wkr, h Freeze
- Callaway Chas A (Fronia), mill wkr, h Freeze
- Callaway Geo F (Emma), mill wkr, h 179 Gibson
- Callaway H Walter (Maggie), clk Yorke & Wadsworth Co, h 111 n Georgia av
- Callaway Henry C (Fannie), h 165 Harris
- Callaway Jno D, clk W E Callaway, bds 165 Harris
- Callaway Mahalah, mill wkr, bds 165 Harris
- Callaway Mary Mrs, cook, rms Isabella st
- Callaway Richard C (Mary), emp Young-Hartsell Mill, h same
- Callaway Ruth Miss, mill wkr, bds 165 Harris
- Callaway Thos, emp Young-Hartsell Mill, h same
- Callaway Walter E, genl mdse, 152 Harris, h 165 same
- \*Campbell Lace, lab, bds 62 Broad
- \*Cannady Addie, laund, h 33 w Young
- \*Cannady Mattie, laund, h 33 w Young
- \*Cannady Richard (Mary), lab, h s Georgia av
- Cannon D Frank (Mattie L), real estate, h 106 n Union
- Cannon Eugene F (Emma), sec-treas Franklin Cotton Mill, h 64 n Spring
- CANNON JAMES W** (Mary), v-pres Cabarrus Savings Bank, pres Cannon Mngf Co, Gibson Mngf Co, Franklin Cotton Mills, and Cabarrus Cotton Mills, h 63 n Union, phone 83

Plumbing fixtures installed our way prevent annoyances and bring satisfaction

Phone 334  
95 South Union

# E. B. Grady Plumbing Co.

# CITIZENS BANK and TRUST CO.

No man can make his life a success in a financial way without the assistance of a good strong bank. Deal with us and we can help you.

A. Jones Yorke, Pres.      Chas. B. Wagoner, Cashier      John Fox, Ass't Cashier      A. F. Goodman, Teller

CONCORD, N. C. [1913-14] CITY DIRECTORY 121

- Cannon Jas W Jr (Fay), sec-treas Cannon Mfg Co, h n Spring  
 cor Grove
- CANNON JOSEPH A** (Penelope), sec-treas National Lumber  
 Co, h 108 n Union
- Cannon Laura Miss, student, h 63 n Union
- Cannon Mfg Co, Valley cor Franklin av, cotton goods, J W  
 Cannon pres, M L Cannon v-pres, J W Cannon Jr sec-  
 treas
- Cannon Martin L (Ola), v-pres Cannon Mfg Co, h 127 n Union
- \*Cannon Suzannah, laund, h 28 Lincoln
- \*Cannon Wm (May), lab, h nr s Georgia
- Cannonville Fire Dept, w Academy nr n Kerr, B G Nash capt
- Cannonville Presby Church, 197 Franklin av
- Canupp C Adam (Eve), mill wkr, h 283 w Depot
- Canupp Jno, mill wkr, bds 51 Simmons
- Canupp Julia Miss, mill wkr, h 283 w Depot
- Canupp Madison (Dora), mill wkr, h 163 Cedar
- Canupp Martin (Julia), mill wkr, h 139 Cedar
- Canupp Mathew W (Nora), mill wkr, h 280 n Kerr
- Canupp Robert (Ollie), mill wkr, rms 139 Cedar
- Cariker Jas D (Nannie), carp, h 41 w Academy
- \*Carmon Jacob W, lab, h Silver Hill
- Carolina Bottling Works (Inc), 16 s Church, J F Goodman  
 pres, J T Honneycutt sec-treas
- \***CAROLINA PRESSING CLUB**, 46 w Chestnut, Alonzo Black-  
 man prop
- Carpenter Josie Miss, mill wkr, h 153 w Buffalo
- Carpenter Jessie D (Sallie), mill wkr, h 281 Franklin av
- Carpenter Kate Mrs, elk Parks-Belk Co, h 231 n Union
- Carpenter Martin A (Mary), carp, h 153 w Buffalo
- Carpenter Wm R, lab 192 McGill, bds 403 n Kerr
- Carpenter Wm W (Carrie), mill wkr, h 96 w Buffalo
- \*Carr Frank (Mayfield,) lab, h 27 Beech
- \*Carr Lawrence, lab, h 17 Beech
- \*Carr Wm T Rev (Susan), pastor Westminster Presby Church,  
 h 11 s Georgia av
- Carrigan Glenn (Sadie), mill wkr, bds 298 w Depot

**C. J. Williams**  
 Cheap Cash Flour and Feed Store  
 324 North Church  
 Phone 175-R  
 Sells it for Cash but Sells it for Less. Prompt delivery anywhere in city.  
 Dealer in Flour, Sugar, Meat, Lard, all kinds of Grain and Feed.

## K. L. CRAVEN & SON

Lime, Cement and Plaster

**COAL  
 WOOD  
 ICE**

# LUMBER

# National Lumber Co.

Building Material

Sash, Doors, Blinds, Box Shooks, Etc.

Long Distance Phone 4.

134 West Buffalo

Concord, N. C.

Phone 258

Buy it from a Specialty Store for Money  
and be convinced that it pays to trade  
At FISHER'S

122

CONCORD, N. C. [1913-14] CITY DIRECTORY

- \*Carrigan Nelson, farmer, h Silver Hill
- Carroll Frank C, slsmn G W Patterson, h 53 s Church
- Carroll Fred H (Minnie), condr, rms 236 w Depot
- Carter Clinton (Fanny), clk A W Yates, h w Corbin extd
- Carter Edwd (Jennie H), mill wkr, h 12 Pine
- \*Carter Harriet, cook, h 21 n Church
- Carter Isabella, wid Alex, h 28 w St Mary
- \*Carter Jno, lab, h 21 n Church
- Carter Jno O B (Cornelia A), mill wkr, h 35 s Gold
- \*Carter Lee (Amy), lab, h 21 n Church
- Carter Luther J (Martha), emp Franklin Mill, h 29 same
- Carter Margaret Miss, mill wkr, h 28 w St Mary
- Carter W L, mill wkr, h 169 w Young
- Cartner Mariah A, wid Frank, h 125 Cedar
- Carver Farrell D (Bertie), emp Brown Mill, h Missouri City
- Carver Jas L (Allie), emp Brown Mill, h same
- Carver Jno (Annie), emp Brown Mill, h same
- Caskey Lee (Ruth), mill wkr, bds 15 n Gold
- Caskey Marshall (Zilpha), mill wkr, h Freeze st
- Cashion Mary, wid Andrew, rms 47 Pine
- Caster Sallie Miss, bkkpr Dayvault & Guffey, h 72 w Depot
- Caster Thos I (Martha E), mill wkr, h 132 e Depot
- Caton J Alex, clk Cannon Mfg Co, h 93 s Union
- Caton Chas C, bkkpr, h 33 e Depot
- Caton Hiram P (Victoria B), bkkpr, h 33 e Depot
- Caton Jas A (Myrtle D), bkkpr, bds 50 w Corbin
- Caton Wesley J (Betty D), h 33 e Depot
- Central Barber Shop, 37 s Union, W P Mabery propr
- Central M E Church, 26-28 n Union, Rev Harold Turner pastor
- CENTRAL SCHOOL**, Spring cor Grove, A S Webb supt
- Chamberlin Merrill A (Alice), agt Met Life Ins Co, h 36 Simpson
- Champion Wm M (Lucie), emp Brown Mill, h Missouri City
- Chaney Jno W (Tena), mill wkr, h 38 Pine
- Chaney Moses A (Ada), mill wkr, h 15 Kerr
- Chaney Thos L (Mattie C), clk P O, h 156 w Depot
- \*Chapman Mamie, cook, h Tournament

If it's in town we have it.  
The largest stock and lowest  
prices. Our drugs are like our Ice  
Cream and Soda Water. The Best.

# Gibson Drug Store

Phone 114

# HOOVER'S

We Sell Only Advertised Goods, of the Highest Quality

CONCORD, N. C. [1913-14] CITY DIRECTORY

123

Chapman Mary E Miss, tchr Scotia Seminary, h 98 w Corbin  
**CHARLOTTE BLUE BOOK CO**, Asheville N C, E H Miller

mng'r

\*Cherry Alex (Mattie), carp, h 31 Dorland  
 Childers Luther P (Minnie), cond'r, h 26 n Crowell  
 \*Childs Jno, emp Franklin Mill, h Silver Hill  
 Christy Bert (Mabel), mill wkr, h 19 Mulberry  
 Christy Fanny Miss, mill wkr, h 13 Mulberry  
 Christy Nancy, wid James S, h 13 Mulberry  
 Christy Pink (Della), drayman, h 46 Houston  
 Christenbury Edgar D (Ada), mill wkr, h 18 Houston  
 Christenbury Frank (Bertha), emp Brown Mill, h West Con-  
 cord

Christenbury Mary J, wid Moses M, h 18 Houston  
 Christenbury Peter S, protogr, h Missouri City  
 Christenbury Thos M (Carrie), mill wkr, h 128 Vance

\*Christian Fanny, laund, h 112 Broad  
 \*Christian Hattie, laund, h 29 w Young  
 \*Christian Jessie, cook, h 29 w Young  
 \*Christian Mattie, laund, h 2 Cedar  
 \*Christian Otis, porter City Quick Market  
 \*Christian Pricc, driver K L Craven & Sons  
 \*Christian Tine (Mary), watchman, h 61 Marsh  
 \*Christian Walter (Eva), lab, h Princess

**CITIZENS BANK & TRUST CO (Inc)**, 23 s Union, A Jones  
 Yorke pres, M L Marsh v-pres, Chas B Wagoner cashr,  
 John Fox asst cashr, (see front cover and top lines)

Citizens Building & Loan Assn, 23 s Union, W C Houston  
 pres, C B Wagoner v-pres, John Fox sec-treas

City Cafe, (B A Sherrill), 7 n Union

**CITY DIRECTORY OF CONCORD**, (see Piedmont Directory  
 Co)

City Hall, 58-60 s Union

**CITY OFFICIALS**, (see miscellaneous)

City Pressing Club, (D B Fowlks), 11 n Union

**CITY QUICK MARKET**, (J M Sills), 12 w Depot, phone 461,  
 (see side lines)

Phone 464  
**Gowan Medical Co.**  
 Concord, N. C.

Gowans Preparation 25c, 50c, and \$1.00  
 Gowans Laxative Kidney Pills . . . . . 25c  
 Oxzibo Soap . . . . . 25c

## Your Trade

is not limited. The Tidal Wave of increased business is rolling your way. The efficiency to be gained by the proper use of the City Directory will keep you in the swim.

# F. C. NIBLOCK & CO.

CONCORD  
North Carolina

Sash, Doors and Blinds,  
Mantels, Columns, Brackets  
Balusters, Mouldings, Etc.  
Phone 38

Remember  
NEWMAN'S STUDIO  
68½ S. Union

The Home of Good Portraiture. Commercial Work

VISITORS ALWAYS WELCOME

THOS. C. NEWMAN

124

CONCORD, N. C. [1913-14] CITY DIRECTORY

**CITY SUPERINTENDENT OF SCHOOLS**, office Central School Bldg Spring cor Grove, A S Webb supt

**CITY WATER & LIGHT DEPT**, City Hall, L A Fisher supt  
Clampet Sarah J Mrs, mill wkr, h 125 Cedar

Clauey Marcus, tel opr, rms 156 w Depot

Clark Calvin, mill wkr, bds 41 w Academy

Clark Carlos A, stengr Locke Cotton Mills Co, h 121 n Spring

Clark Edward, emp Cabarrus Mills, bds 275 w Corbin

Clark H Lee (Nora), mill wkr, h 27 Caldwell

\*Clark Jno (Maggie), watchman, h 32 Beech

Clark Jno W (Mary J), mill wkr, h 277 w Depot

Clark Wm E (Eliza), mill wkr, h 64 Simpson

Clayton Ethel Miss, mill wkr, bds 234 Cannon

Clayton Hattie, mill wkr, h 23 Caldwell

Clayton Fred M (Fanny), slsmn Barrier-Widenhouse & Co, h 14 Isabella

Clayton Lizzie Miss, rms 218 Franklin av

Cleaver Amos B (Sarah E), mill wkr, h 70 w St Mary

Cleaver Chas A, mill wkr, h 70 w St Mary

Cleaver Fannie Miss, mill wkr, h 70 w St Mary

Cleaver Luey Miss, mill wkr, h 70 w St Mary

Clever Roseoe, mill wkr, h 70 w St Mary

\***CLIMAX BARBER SHOP**, 23 w Depot. J A Williston prop

Cline A Campbell, see Home Educational Co, h 44 e Corbin

Cline Caleb C, mill wkr, bds 156 Vance

Cline Caleb P. (Cline & Mabery), h 51 s Church

Cline Campbell, bkkpr, h 44 e Corbin

Cline Constance A Miss, music tehr, h 44 e Corbin

Cline J Edward (Sallie S), sec-treas Dove-Bost Co, h 170 s Union

Cline Jno A (Laura B), h 44 e Corbin

Cline Jno W (Lula P), gro 14 e Depot, h 147 same

**CLINE MARY E MISS**, bkkpr A B Pounds, h 44 e Corbin,

Cline Olivet Miss, tehr, h 44 e Corbin

Cline Ollie J Miss, tehr, h 147 e Depot

Cline Ralph E (Violina), bkkpr Cannon Mfg Co, h 115 s Union

Cline Wade H (Lillie E), elk H M Blaekwelder, h 86 e Corbin



## St. Cloud's Barber Shop

Headquarters for the Best Hair Cuts and Painless Shaves

14 North Union Street

S. M. SUTHER, Prop.

Phone 323



# Cabarrus Drug Company

Wholesale and Retail Druggists

14 South Union

Phone 95

CONCORD, N. C. [1913-14] CITY DIRECTORY

125

- Cline Wm J (Louise B), farmer, h 97 w Depot
- Cline & Mabery, (C P Cline, W P Mabery), restaurant 43 s Union
- Cloninger George W, mill wkr, bds 11 s Valley
- Clontz Ellis S (Talitha), blksmith, h 28 Caldwell
- \*Cobble Thos, lab, h Tribune nr Broad
- Coble Alex (Ida), emp Gibson Mill, h Beattys Ford rd
- Coble Gurley O (Ethel S), see Locke Cotton Mills Co, rms St Cloud Hotel
- Coble James (Donnie), mill wkr, rms 151 McGill
- Coburn Amos L Rev (Mary L), pastor Epworth M E Church, h 12 Kerr
- Cochrane Christopher C (Ella H), mill wkr, h 21 s Gold
- Cochrane Jno R (Ida), mill wkr, h 33 Simmons
- Cochrane Lacy, mill wkr, bds 236 n Chureh
- Cochrane Macie Miss, mill wkr, bds 39 n Valley
- Cochrane Ray, mill wkr, bds 39 n Valley
- Cochrane Wm G (Vesta), mill wkr, h 87 McGill
- Cochrane Wm L, emp Young Hartsell Mills, h same
- Coffey Grover A (Sally), mill wkr, h 27 s Gold
- Cohans Ruth, wid Newton, h 19 Simpson
- \*Colbert Frank, lab, h 139 s Georgia av
- Coil Chas, mill wkr, bds 188 Harris
- \*Cole Mollie, laund, h 60 w Young
- Coleman Annie M Miss, mill wkr, h 292 w Depot
- Coleman Archie A, mill wkr, h 292 w Depot
- Coleman Howard (Eller M), emp Cabarrus Mills, h 46 s Powder
- Coleman Mary B Miss, mill wkr, h 292 w Depot
- Coleman Wm, mill wkr, rms 280 n Kerr
- Coleman Wm A (Eva), mill wkr, h 292 w Depot
- Coley Cletus (Lola), rms 39 Pine
- Coley Jennie Mrs, h 39 Pine
- Coley Jno A (Nellie V), emp Cabarrus Mills, h 19 Robin
- Coley Nancy A, wid Ephraim H, h 19 Robin
- Collett Chas (Beda), emp Franklin Mill, h 37 same

Will save you money on any kind of Job Printing.

All work quickly done.

**Concord Job Printery**  
 83 S. Union  
 Cephas Litaker, Prop.  
 Phone 470

# BROWNS-CANNON COMPANY

OUTFITTERS TO MEN  
WHO KNOW

26 South Union

Phone 69

**JAS. C. WILLEFORD**

**39 South Union**

**Jeweler, Watchmaker and Engraver**

Time is Money so When You Buy a Watch be Sure to Get a Good One

Phone No. 461  
12 WEST DEPOT  
J. M. SILLS - - Proprietor

**City Quick Market**

Best Meats, Fish and Oysters—Lowest Prices and Promptest Service

126

CONCORD, N. C. [1913-14] CITY DIRECTORY

**COLLETT JNO W** (Laura J), jeweler, watchmaker, cigars and tobacco, 12 Barbrie, h 59 e Marsh

**J. W. COLLETT**  
**Watchmaker and Jeweler**  
**Cigars and Tobacco**

12 West Barbrie

Concord, N. C.

Collins Jas T (Lottie), mill wkr, h 146 Harris

Collins Lyles, mill wkr, bds 146 Harris

\*Colored Public School, Tournament nr w Chestnut, Rev F T Logan prin

\*Coltrane Annie, cook, h Edward st

**COLTRANE DANL B** (Mariam W), pres Concord Natl Bk, h 84 n Union

Coltrane Elizabeth Miss, student, h 84 n Union

Coltrane Jennie Miss, h 84 n Union

**COLTRANE LESTER D** (Julia G), cashr Concord Natl Bk, h 190 s Union

Combs Jessie L Miss, nurse, rms 109 n Georgia

\*Commons Jacob, mill wkr, h Silver Hill

Concord Candy Kitchen (P S Trakas, J P Karres), 10 s Union

**CONCORD CITY DIRECTORY**, Piedmont Directory Co, publs, Asheville, N C, E H Miller mngr

**CONCORD DAILY TRIBUNE** (The) (daily) 76 s Union, phone 78, J B Sherrill owner, (see p 4)

**CONCORD GAS CO**, s Union cor Corbin, phone 142, J F Jones mngr

Concord Insurance & Real Estate Co (Inc), 23 s Union, C B Wagoner pres, A Jones Yorke v-pres, H M Propst sec-treas

**CONCORD JOB PRINTERY** (Cephas Litaker), 83 s Union, phone 470-R, (see side lines)

**Davis Drug Store**

**Drugs, Sundries, High-Class Cigars, Cigarettes, Smoking and Chewing Tobacco**

# R. A. Brown Construction Co.

Brick Manufacturers and Dealers in all Kinds  
of Building Material

97 S. Union

Phone 293

CONCORD, N. C [1913-14] CITY DIRECTORY

127

**CONCORD FURNITURE CO**, furniture, house furnishings,  
stoves and ranges, carpets, rugs and mattings 72 s Union,  
phone 347, J E Davis mngr

## Concord Furniture Company

Dealers in

Furniture and House Furnishing Goods

Cash or E-Z Terms

72 South Union

Phone 347

Concord Milling Co (Inc), flour, 68 w Corbin, M L Buchanan  
pres, G T Crowell v-pres, Jas C Fink sec-treas

**CONCORD NATIONAL BANK**, cor Union and Depot, D B  
Coltrane pres, J P Allison v-pres, L D Coletrane cashr,  
(see front cover)

Concord Pepsi-Cola Bottling Co, 85 s Union, H B Hopkins  
mngr

**CONCORD PUBLIC LIBRARY**, 84 s Union, Mrs J D Lentz  
librarian

Concord Steam Bakery (T F Hopkins, G T Barnhardt), Corbin  
cor Elm

**CONCORD STEAM LAUNDRY**, 16 w Depot, phone 2, R E  
Ridenhour propr, (see p 2)

Concord Telephone Co 3 e Depot

**CONCORD TIMES** (The) (semi-weekly), 76 s Union, J B  
Sherrill owner, (see p 4)

**W. J. Hill Company**  
Bicycles and Sporting Goods

## Cabarrus Savings Bank

Capital - \$100,000.00

Surplus and Profits

\$75,000.00

BUSINESS SOLICITED. Concord, N. C.

# A. B. Pounds

# Ice & Coal

Phone 244

Office: 10 Barbric

**Your Trade is Not Limited** to your immediate neighborhood; you are in touch with the most remote parts of the city and can compete with anyone if you make proper use of your **City Directory---It's the Business Guide for Business Men**

128

CONCORD, N. C. [1913-14] CITY DIRECTORY

**CONCORD UPHOLSTERING & REPAIR SHOP** (J E Michael)

41½ ■ Union (see p 2)

## Concord Upholstering and Repair Shop

We Make Old Furniture Look Like New

41½ SOUTH UNION, Concord, N. C.

- \*Connell Jerry (Ellen), lab, h nr Tournament st
- \*Connell Peter (Carrie), lab, h s Crowell
- Conner Fidelia E Miss, mill wkr, h 96 Franklin av
- Connon Chas A (Ruth L), h 37 Franklin av
- \*Connor Rose, laund, h Tournament
- \*Connor Walter (Josephine), lab, h 132 w Chestnut
- Conrad Jas W (Vera), mngr Globe Tonic Co, bds 72 Grove
- Cook Alexa (Mattie), carp, h 260 n Spring
- Cook Bertha S Miss, h 128 w Depot
- Cook Chas A (Betty L), real estate, h 86 s Spring
- Cook Chas A (Cook & Harris), h 128 w Depot
- Cook Chas E (Anna J), butcher, h nr e Depot
- Cook Chas P (Julia), mill wkr, h 171 Allison
- Cook Chas T (Jennie), mill wkr, rms 21 Kerr
- Cook Doek (Jennie), mill wkr, bds 195 n Spring
- Cook Danl M (Lillie A), wood, e Depot nr Lafayette, h same
- Cook David E (Noami), mill wkr, h 25 Marsh av
- Cook Donk (Daisy), mill wkr, rms 63 Buffalo
- Cook Ervin S, farmer, h e Depot nr Lafayette
- Cook Everett, clk Efirid Bros, h 14 Simpson
- Cook Floyd, farmer, h 90 McGill
- Cook Frank (Mary), nurse, h 164 Vanee
- Cook Frederick, mill wkr, h 53 Ayeock

We want to do your plumbing. Estimates cheerfully furnished. Our motto is Promptness and Satisfaction

**E. B. GRADY PLUMBING CO.**  
95 South Union Phone 334



# M. J. Corl & Son



Will Save You  
Money on  
Anything from

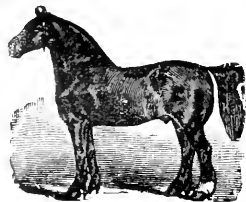

The Work Horse or Mule to the  
Finest Carriage Team

PHONE  
298



PHONE  
298

When You Want

To Buy Horses and Mules  
Us to Feed Them  
To Rent Them

WE ARE HEADQUARTERS

We make a specialty of work or pleasure teams for hire. Our motto Live and Let Live. Our 30 years experience guarantees you satisfaction.

M. J. CORL

19-21-23 W. DEPOT STREET

G. F. CORL

# CITIZENS BANK and TRUST CO.

Good Service and Absolute Security is the only basis upon which this bank solicits the banking business of the people of this community.

A. Jones Yorke, Pres.      Chas. B. Wagoner, Cashier      John Fox, Ass't Cashier      A. F. Goodman, Teller

CONCORD, N. C. [1913-14] CITY DIRECTORY 129

- Cook Fred, mill wkr, h 90 McGill
- Cook Ida Miss, mill wkr, h 90 McGill
- Cook Jacob, mill wkr, rms 38 Ash
- Cook Jas H (Eugenia), mill wkr, h 44 St George
- Cook Jas P (Margaret N), h 17 w Corbin
- Cook Jas R (Mary J), clk, h 128 w Corbin
- Cook Jno C (Myrtle O), mill wkr, h 276 n Church
- Cook Jno M (Alma S), bkkpr Concord Natl Bank, h 18 w Corbin
- Cook Jno W (Minnie), mill wkr, h 45 w Buffalo
- Cook Lloyd W, clk Ritchie Hdw Co, h 128 w Depot
- \*Cook Luther (Hattie), lab, h 6 s Crowell
- Cook Luther C (Josie M), mill wkr, h 53 Aycock
- Cook Margaret E, wid Caleb M, h 86 e Corbin
- Cook Mary J, wid Charles R, h 76 Caldwell
- Cook Pearl, mill wkr, h 90 McGill
- Cook P Gibson (Amanda), farmer, h 14 Simpson
- Cook Rachel L, wid Harrison R, h 122 Harris
- Cook Robbie Miss, h 14 Simpson
- Cook Robert H (Nora), h 97 McGill
- Cook Victoria Miss, mill wkr, rms 38 Ash
- Cook Wade, driver Yorke & Wadsworth Co
- Cook Wallace (Martha), h 90 McKill
- Cook & Harris (C A Cook, M O Harris), gros 18 e Depot
- Cooper Floyd (Cora), emp Franklin Mill, h 9 same
- Coor Wm E, real estate, h 16 n Spring
- Cope Jos E, fireman, bds 162 w Depot
- Cordell Jas D (Stella), mill wkr, h 116 Vance
- CORL GEO F**, (M J Corl & Son), h 85 w Depot, phone 152
- Corl Ivey (Carrie), emp Brown Mill, h Missouri City
- CORL J BANKS**, student, h 85 w Depot
- CORL M J & SON** (M J and G F Corl), livery feed and sale stable 19-23 w Depot, phone 298 (see opp)
- CORL MARSHALL C** bkkpr M J Corl & Son. h 85 w Depot
- CORL MARSHALL J** (Jennie), (M J Corl & Son), h w Depot phone 152

## J. W. Tarlton

Phone 175

330 North Church

Concord, N. C.

We make Cement Blocks and have modern machinery.

Let Me Make You Estimates.  
My Motto: "Live and Let Live!"

**Directories** are for service. But don't expect to find a name unless you know how to spell it.

# National Lumber Co.

Long Distance Phone 4.—134 W. BUFFALO.—Phone 258.

LUMBER, HARDWOOD BUILDERS' MATERIAL, Box Shooks, Sash, Doors and Blinds

Special Attention  
given Commercial  
and Visiting  
Travelers.  
Prices Reasonable

**Fisher's Livery Stable**  
**Phone 169—308 N. Church—Phone 169**

130 CONCORD, N. C. [1913-14] CITY DIRECTORY

- Corl-Wadsworth Co (Inc), livery 23 Means, A J Yorke pres,  
W W Flowe v-pres, G F Brown see-treas  
\*Cornelius Silvia, cook, h 21 Princess  
Correll Edna, h 318 s Union  
Correll Edward F, painter, h 318 s Union  
Correll Ernest C (Susan J), bkkpr Concord Gas Co, h 318 s  
Union  
Correll Eugene V, clk W C Correll Jewelry Co, bds 125 s Union  
Correll Jno C (Sallie), slsmn A F Hartsell Co, res two mile e  
of Concord  
Correll Leslie J, clk Davis Drug Store  
Correll L Wilma Miss, h 125 s Union  
Correll Noah A, see-treas W C Correll Jewelry Co, h 125 s  
Union  
\*Correll Wm (Mary), bricklyr, h Princess st  
Correll W C Jewelry Co (Inc), 5 s Union, W C Correll pres,  
E A Moss v-pres, N A Correll sec-treas  
Correll Wm C (Minnie F), pres W C Correll Jewelry Co, h  
125 s Union  
Corriher Jno, emp Young-Hartsell Mill, h 32 Franklin Mill  
Corriher Mary, wid John, h 32 Franklin Mill  
Corzine Bessie, mill wkr, rms 35 Guy  
Corzine David B, driver, h 214 w Depot  
Corzine David H (Ella), mill wkr, h 214 w Depot  
Corzine David W (Addie R), butcher, h 180 n Church  
Corzine Floyd (Daisy), mill wkr, h 218 n Church  
Corzine Fred, mill wkr, rms 35 Guy  
Corzine Margaret, wid Robert, h 32 n Crowell  
Corzine Robert C (Annie C), switchmn, bds 217 n Union  
Corzine Ray, clk The City Cafe, h 51 e Corbin  
Corzine Willie, mill wkr, h 32 n Crowell  
Cosby Jno A (Sarah), mill wkr, h 201 Franklin av  
\*Connisil Allan (Laura), lab, h s Georgia av  
Covington Alice P, wid Oliver G, h 16 n Church  
Covington Daniel P, h 16 n Church  
Covington Florence A Miss, nurse, h 16 n Church  
Covington John, lab H G Kline

We are the agents for Kodaks and Kodak Supplies,  
Nunnally's Candy, Rexall Remedies and Vinol.

**Gibson Drug Store, Phone 114**



# HOOVER'S

This is the Only One Price Clothing Store in the City

CONCORD, N. C. [1913-14] CITY DIRECTORY

131

Covington Ollie Miss, stengr J T Crowell, h 16 n Church  
\*Cox Frank R (Lucinda), ins agt, h 85 w Young  
Cox J Furman (Hattie), (Gem Cafe), h 46 Bell av  
**COZART ORION**, sec-treas Gowan Medical Co, h 109 n Union  
\*Craig Francis, cook, h Silver Hill  
\*Craig Jesse, lab Concord Gas Co  
Cranfill Alice Miss, mill wkr, h 196 Smith  
Cranfill Buford (Mattie), eabt mkr, h 196 Smith  
Cranford Lindo L (Lone), emp Gibson Mill, h Pine st  
Cranshaw George (Mary B), mill opr, h 240 w Corbin  
Craven Ada F Miss, h 59 w Depot  
**CrAVEN BENJAMIN R**, sec-treas K L Craven & Sons, h  
Greensboro, N C  
**CrAVEN BROS FURNITURE & UNDERTAKING CO (Inc)**,  
furniture, house furnishings, funeral directors and em-  
balmers 19 s Union, phone 9, A J Yorke pres, J L Hart-  
selle v-pres, L A Weddington sec-treas  
Craven Burrell R (Lula), mill wkr, h 219 n Kerr  
Craven Chas H (Bertie), mill wkr, bds 119 Misenheimer av  
Craven Francis W, h 59 w Depot  
**CrAVEN K L & SONS (Inc)**, office 8½ w Depot, yards 125 n  
Kerr, phone 74, K L Craven pres, B R Craven sec-treas  
(see bottom lines)  
**CrAVEN KINDRED L** (Columbia), pres K L Craven & Sons,  
h 59 w Depot, phone 37  
Craven Samuel (Lonie), mill wkr, h 35 Guy  
Craver Dink Mrs, h 19 Houston  
Craver Lee, emp Buffalo Mill, h same  
Craver Manson A, drayman Waddell Sons Co  
Craver Wm S, emp Young-Hartsell Mills, h same  
Crawford Harley, clk Gem Cafe, bds 46 Bell av  
\*Creary Malissa, rms 159 s Spring  
Creech Anna E Miss, mill wkr, h 46 Buffalo  
Creech Grover (Agnes), glazier, rms 198 Franklin av  
Creech Hannah B, wid Geo W, h 181 Harris  
Creech Jno A (Jennie V), mill wkr, h 46 Buffalo  
Creech Mary Miss, mill wkr, h 181 Harris

**W. L. Robbins**  
133 West Buffalo  
Phone 62-w

Dealer in Feed, Flour, Hides  
and Skins, Beeswax, Tallow  
Bones, Scrap Iron, Metals,  
and Old Rubber.

## Your Trade

is not limited. The Tidal Wave of increased business is rolling your way. The efficiency to be gained by the proper use of the City Directory will keep you in the swim.

# F. C. Niblock & Company

YELLOW PINE AND BUILDERS' SUPPLIES  
Long Leaf Pine and Cypress Shingles

PHONE  
38

the people of your community through a  
salesman "That's always on the Job."

**Keep in Touch With**

**The Concord City Directory**

132

CONCORD, N. C. [1913-14] CITY DIRECTORY

Cress Chas, carp, bds 56 e Depot  
Cress Jno (Emma), mill wkr, h 37 n Powder  
Cress Jos T (Sallie P), elk, h 106 e Depot  
Cress Robt L (Laura), mill wkr, h 240 w Buffalo  
Cress Sandy, mill wkr, h 20 s Gold  
Cress Sophia, wid Jno L, rms 240 w Buffalo  
Cress Wm (Mattie), mill wkr, h 20 s Gold  
Cress Wm M (Martha), mill wkr, h 52 Kerr  
Crews Jno, emp Young-Hartsell Mill, bds same  
Criseo Jay H (Cora), mill wkr, h 15 Skipwith  
Criseo Jno C (Alice), h Young-Hartsell Mill  
\*Crockett Robt (Hattie), lab, h 97 Brumley  
\*Crockett Wm (Elsie), lab, rms 97 Brumley  
\*Cromer Bud, lab, h 74 s Georgia av  
\*Cromer Fannie, laund, h 74 s Georgia av  
\*Cromer Henry, lab, h 74 s Georgia av  
\*Cromer Wm, lab R A Brown Const Co  
Crooks Lonnie, elk, h 63 Vance  
Crooks Mearl, elk Ebird Bros, h 63 Vance  
Crooks Robt F (Dora), mehst, h 63 Vance  
Crooks Roy C, printer Concord Daily Tribune, h 63 Vance  
Crooks Welker (Ora), mehst, h 32 Simpson  
Crouch Baxter E (Maggie), mill wkr, h 129 Ann  
Crouch Chas C (Hattie), mill wkr, h 141 Ann  
Crouch Henry C, rms 141 Ann  
Crouch Jennie Miss, mill wkr, rms 141 Ann  
Crowder Jno P, elk Wilkinson, Widenhouse Co, h 67 w St Mary  
Crowder Sallie E, wid Jno F, h 67 w St Mary  
Crowell Chas M, miller Concord Milling Co, bds 167 w Corbin  
Crowell G Edward, elk Yorke & Wadsworth Co, bds St Cloud  
Hotel  
Crowell Giles T (Mary A), v-pres Concord Milling Co, h 167 w  
Corbin  
Crowell James T (Elliott), emp Gibson Mill, h 217 Gibson  
**CROWELL J LEE** (Minnie), atty-at-law Phifer Bldg, phone  
96, h 61 Franklin av, phone 201  
Crowell J Lee Jr, student, h 61 Franklin av

If there is anything you are looking for in Concord and can't find  
it call on

**RITZ, he has it.**

# For the Purest Drugs

accurately compounded prescriptions, and drug sundries—  
let us supply your wants.

**Cabarrus Drug Company**

Phone  
**95**

CONCORD, N. C. [1913-14] CITY DIRECTORY

133

- Crowell Lilly Miss, mill wkr, h 177 Cedar
- Crowell Margaret C, wid Wm H, rms 177 Cedar
- Crowell Marguerite E Miss, h 167 w Corbin
- Crowell Nannie Miss, h 61 Franklin av
- \*Crump Hattie, cook, h 143 n Church
- \*Crump Jno (Mary), lab, h Browns Hill
- Cruse Daniel A, mill wkr, h 170 Young
- Cruse George H (Esther F), driver, h 71 Loan
- Cruse Mittie L Miss, h 170 Young
- Cruse Sidney A, mill wkr, h 71 Loan
- Cullins James, mill wkr, h 173 w Young
- \*Culp Ephram, carp, h 17 Cedar
- \*Culp Gus (Mary), lab, h Smith Grove
- \*Culp Ida, laund, h 17 Cedar
- Culp Jno W (Jennie), agt, h 122 McGill
- Culp Lynn, driver Lippard & Barrier
- CULP ROBERT M** (Alice), electrician 128 Franklin av, h same
- \*Cunningham Belton (Bertha), lab, h s Georgia av
- \*Cunningham Geo, lab R A Brown Const Co
- \*Cunningham Wm, lab R A Brown Const Co
- \*Cureton Ethel, maid Chas J Harris
- Curlee Lemuel J (Sallie), mill wkr, h 22 Odell

## D

- Dabbs Chas (Fanny), emp Young-Hartsell Mills, h same
- Dagenhard R H, mill wkr, bds 197 w Academy
- Dalton Wm S (Floda), pharmist J F Loughlin Drug Store, h 19 Pine
- Danaho Luther M (Annie), mill wkr, h 2 Railroad av
- Dancey Leroy (Eva), carp, h nr Freeze st
- \*Daniels Crowell (Effie), chaffeur, h 69 Tournament
- Daugherty Annie Miss, hd wtress St Cloud Hotel, bds same
- Davis A Morts (Mary), mill wkr, h 120 Franklin av
- Davis Andrew B, collr Concord Furn Co, h 9 Georgia av

**CONCORD JOB PRINTERY**  
 CEPHAS LITAKER, Proprietor  
 83 S. Union :: Phone 470

will save you money on any  
 kind of job printing.  
 All Work Quickly Done

100 Cents worth of satisfaction for every dollar invested in

# Browns-Cannon Company's Clothing

26 South Union

Phone 69

**Up-to-Date!** Nothing but the latest designs in Jewelry, Watches, Silverware and Cut Glass.

**Jas C. Willeford, 39 South Union**  
Jeweler and Watchmaker

**Barrier, Widenhouse & Co.,** Phone 68  
Largest Country Produce Dealers in Concord.  
We can supply your wants and save you money.  
208-210-212 WEST  
DEPOT STREET

134

CONCORD, N. C. [1913-14] CITY DIRECTORY

Davis Chas R, mill wkr, h 36 w Corbin

Davis Cleo Miss, mill wkr, h 26 Kerr

**DAVIS DRUG STORE**, (Iverson J Davis Jr), drugs, cigars and tobaccos, agts for Park & Tilford Candies, 2 s Union, phone 22 (see bottom lines)

Davis Frank, clk, h 25 McGill

Davis Henry C (Mary), carp, h 26 Kerr

**DAVIS IVERSON J, Jr** (Lena), (Davis Drug Store), (Marsh & Davis), h 121 Spring, phone 226

**DAVIS JAMES E** (Sallie), mngr Coneord Furniture Co and see Merchants Assn, h 9 Georgia av, phone 403

Davis Jasper C (Laura), emp Brown Mill, h same

**DAVIS JOSEPH V** (Minnie), dentist 8½ s Union, office hours 9 a. m. to 6 p. m., phone 433, h 58 Franklin av, phone 60-R, (see adv classified Dentists)

\*Davis Julia, laund, h 62 Ring

Davis L Olin (Emma D), mill wkr, bds 120 Franklin av

Davis Lewis, lumberman, bds 106 w Corbin

Davis Louis P (Carrie W), emp Brown Mills, h 36 w Corbin

Davis Sinkler G (Fanny), barber 212 w Depot, h 24 n Valley

Day Victoria Miss, cook, h 272 n Union

Dayton Thos (Ella), emp Buffalo Mill, h 15 same

Dayvault A Smoot (Sarah J), h 24 Franklin av

**DAYVAULT JAMES F** (Roxie E), (Dayvault & Guffey), h 216 s Union

**DAYVAULT & GUFFY**, (J F Dayvault, H P Guffy), meat market 25 s Union

Deal Clinton L, emp Young-Hartsell Mill, h same

Deal Jno K, mill wkr, bds 93 w Academy

Deas Richard B, gen reprs 144 n Church, h Ayeoek

Deaton Jessie Miss, clk Parks-Belk Co, h 47 w Depot

Deaton Clyde, clk Parks-Belk Co

Deaton Joe Miss, cook St Cloud Hotel

Deaton Mary B, wid Jas, h 74 w Depot

Deaton Mary D, wid Pinkney S, h 47 w Depot

Deaton Nester T (Florence M), clk, h 75 e Depot

DeBrue Robert, mill wkr, rms 113 Misenheimer av

**DAVIS DRUG STORE**

Select line of Stationery, Tablets, Pound and Box Paper  
Agents Park and Tilford Candies

# COAL

# "THE BEST" from BROWN

Anywhere  
Any Time  
Phone 293

CONCORD, N. C. [1913-14] CITY DIRECTORY

135

Dees Almeda, h 61 Aycock  
 Dees Ernest C (Mamie), mill wkr, h 79 n Spring  
 Dees Jno W (Laura), mill wkr, bds 277 w Depot  
 Dees Richard B (Queen H), wagon m, h 61 Aycock  
 Demareus A Jerome (Ella Edna), h 37 St Charles  
 Dennis Chas C (Jennie), lab, rms 8 Pine  
 Dennis Claude (Collie), carp, bds 10 s Valley  
 Dennis Ida, wid Haywood, bds 233 n Church  
 Dennis Jesse (Minnie), mill wkr, h 150 Misenheimer av  
 Dennis Madison H (Mary J), carp, h 10 s Valley  
 Dennis Robt, printer Concord Daily Tribune, h 233 Church  
 Denny Bros, (E G and S A), gros Pearl cor Vanee  
 Denny Cozy Miss, mill wkr, h 50 Simpson  
 Denny Emma Miss, mill wkr, h 50 Simpson  
 Denny Everett G (Lee), (Denny Bros), h 42 Simpson  
 Denny Sam'l A (Josie), (Denny Bros), h 50 Simpson  
 Dent Jas O (Martha), mill wkr, h 27 McGill  
 Dent Jno (Jane), mill wkr, h 18 McGill  
 Dent Sidney, mill wkr, h 18 McGill  
 Dezerne Julia, wid George, h 5 Fetzer al  
 Dick Robert L (Daisy M), clk Hawkins & Anderson, h 147 n  
 Union  
 Dill J T, clk Hawkins & Anderson  
**DIRECTORY OF CONCORD**, (see Piedmont Directory Co)  
 Dix Herly, mill wkr, h 98 w Academy  
 Dix Hugh J (Mary), foreman, h 98 w Academy  
 \*Dixon Ransom, lab, h Silver Hill  
 Doan Hubert B (Lillie M), mill wkr, h 46 Pearl  
 Doan Jas W, mill wkr, h 46 Pearl  
 Doan Wm B, mill wkr, h 46 Pearl  
 Dobbins Felix C (Dobbins & Dover), h R F D 6  
 Dobbins & Dover, (F C Dobbins, Andy Dover), gro w Corbin  
 beyond city limit  
 Dobson Flossie, wid Thomas, h Missouri City  
 \*Dobson Sandy, bricklyr, h 15 Lore's Row  
 Doby Banzy L (Ada), mill wkr, h 180 w Academy  
 Doby Zeb (Bessie), mill wkr, h 18 Isabella

Tin and Slate Roofing

W. J. HILL COMPANY

All Kinds of Metal Work

# Cabarrus Savings Bank

BUSINESS SOLICITED  
Concord, N. C.

Capital - \$100,000.00  
Surplus and Profits \$ 75,000.00

# Coal & Ice

**A. B. POUNDS**  
Delivery Prompt      Weight Accurate  
Always on hand a good supply  
Office 10 Barbric

**Phone**  
**244**

to your immediate neighborhood; you are in touch with the most remote parts of the city and can compete with anyone if you make proper use of your

# Your Trade is Not Limited

**City Directory--It's the Business Guide to Business Men**

136

CONCORD, N. C. [1913-14] CITY DIRECTORY

Donaldson Annie M Miss, tchr Scotia Seminary, h same  
Dorton Blanche, elk, h 43 e Corbin  
Dorton Chas H (Ada), elk C D McEachern, h West Concord  
Dorton D Augustus (Daisy), elk Barrier-Widenhouse & Co, h 22 n Crowell  
Dorton Daisy Miss, elk M C Walter & Co, h 43 n Crowell  
Dorton J Harvey (Nora B), (Dorton Produce & Brokerage Co, h 43 e Corbin  
Dorton Jno L, harness mkr 11 Means, bds 22 n Crowell  
Dorton Mary C Miss, emp Franklin Mill, h same  
Dorton Produce & Brokerage Co, (W B and J H Dorton), 16 Barbrick  
Dorton Sibley, elk, h 43 e Corbin  
Dorton Simion, elk C D McEachern, h R F D 6  
Dorton Thos C (Essie B), lab, h 78 w Corbin  
Dorton Walter B (Goldie), (Dorton Produce & Brokerage Co), h 286 s Union  
Dorton Willis M, elk, bds 22 n Crowell  
Douglas Handy (Cora L), driver, h 25 Broad  
\*Douglas Jno (Mary), lab, h Tournament  
Douglas Roseoe (Nellie), mill wkr, h 102 Misenheimer av  
Dove Arthur L, mill wkr, h 9 Gold  
**DOVE-BOST CO (Inc)**, groceries, crockery and glass-ware, 24 s Union, D L Bost pres, M J Carl v-pres, J E Cline see-treas  
Dove Elizabeth Mrs, h 9 Gold  
Dove Martha L Mrs, wid Jacob, h 140 s Spring  
Dove Rebecca L Miss, mill wkr, h 9 Gold  
Dover Andy, (Dobbins & Dover), h Brown Mill  
Drake George W (Matilda), mill wkr, h 79 Cedar  
Drake Rufus M (Nora), mill wkr, h 79 Cedar  
Draughon Jno S (Lula P), painter, h 50 w Corbin  
Driver J Wesley (Teppe), mill wkr, h 14 Bay  
Driver Jas C (Carrie), mill wkr, h 313 n Kerr  
Driver Wm (Fanny), mill wkr, h 27 n Powder  
Dry Anna Bell, mill wkr, h 8 s Powder  
Dry Beeham W (Augusta), mill wkr, h 47 Ash

# E. B. Grady Plumbing Company

Contractors for Plumbing, Steam, Gas Fitting and Sewering  
Office 95 South Union

Phone 334

# CITIZENS BANK and TRUST CO.

Make your banking home with us and grow with a growing bank.  
We always have money to loan on approved security.

A. Jones Yorke, Pres.

Chas. B. Wagoner, Cashier

John Fox, Ass't Cashier

A. F. Goodman, Teller

CONCORD, N. C. [1913-14] CITY DIRECTORY

137

Dry Bessie Miss, mill wkr, h 11 s Powder  
Dry C A Co, (C A and I L Dry), gen mdse 156 McGill  
Dry Carrie, bkkpr, h 138 e Depot  
Dry Chas A (Susan S), (C A Dry Co), h 322 s Union  
Dry Clifford, student, h 11 s Powder  
Dry J Fletcher, mill wkr, h 8 s Powder  
Dry Irven L (Jessie H), (C A Dry Co), h 196 Beattys Ford  
Dry Jas (Roxie), mehst, h 8 s Powder  
Dry Jno L (Ida L), farmer, h Missouri City  
Dry Jno R (Julia), carp, h 11 s Powder  
Dry Jonas T (Pattie), electrn, h 18 n Crowell  
Dry Lee (Betty), mill wkr, bds 79 Cedar  
Dry Lillian Miss, mill wkr, h 11 s Powder  
Dry Lin C (Betty), carp, h 89 w Buffalo  
Dry Mamie, mill wkr, h 138 e Depot  
Dry Molly M, wid Claud B, h 138 e Depot  
Dry Travis (Rosa), carp, h 11 s Powder  
\*Dublin Jas (Annie), porter, h s Georgia av  
Duke Fanny Miss, emp Brown Mill, h same  
Duke Mary Miss, emp Brown Mill, h Missouri City  
Dumville Miriam E Miss, tehr, h 17 w Corbin  
**DUN R G & CO**, mercantile agency 306 Masonic Temple, Win-  
ston-Salem, N C, Wm J Roberts mngr  
\*Dunlap Agnes, cook A E Lentz  
Dunlap Edwd B (Mary), mehst Cabarrus Motor Co, h 98 w  
Academy  
Dunmon Verlina P, wid Jos F, h 168 Franklin av  
**DUSENBERY GOWAN** (Saidee O), pres Gowan Medical Co,  
h 21 w Depot  
Dusenbery Gowan Jr, trav-slsmn Gowan Medical Co, h 21 w  
Depot

## E

Eagle Jas, painter, bds 332 n Church  
Earnhardt Archie, mill wkr, bds McGill nr R R track  
Earnhardt Bertha Miss, mill wkr, h 108 Eudy

# C. J. Williams

Cheap Cash Flour and Feed Store  
324 North Church  
Phone 175-R

Sells it for Cash but Sells it for Less.  
Dealer in Flour, Sugar, Meat, Lard, all kinds of Grain and Feed.  
Prompt delivery anywhere in city.

# K. L. Craven & Son

Coal, Wood, Ice, Lime, Cement and Plaster

# LUMBER

# National Lumber Co.

## Building Material

Sash, Doors, Blinds, Box Shooks, Etc.

Long Distance Phone 4.

134 West Buffalo

Concord, N. C.

Phone 258

Better Service and  
Better Merchandise

Morris Building

Phone 325.

It Pays to Trade At FISHER'S Our Aim

Headwear, Outer and Under Garments for Ladies' and Children.

138

CONCORD, N. C. [1913-14] CITY DIRECTORY

- Earnhardt Esther Miss, h McGill nr R R track  
 Earnhardt Giles L (Edie C), mill wkr, h CcGill nr R R track  
 Earnhardt Jacob E, mill wkr, bds McGill nr R R track  
 Earnhardt Jno C (Emma M), contr, h 152 e Depot  
 Earnhardt Peter C, carp, h 22 Academy  
 Earnhardt Wm R (Mary), mill wkr, h 108 Eudy  
 Easterday C M Mrs, mlr Miss N L Alexander, h 72 w Depot  
 Echols Jos A (Maggie), mill wkr, bds 109 Cedar  
 Eddleman Daniel L (Martha), emp Gibson Mill, h Beattys  
 Ford rd  
 Eldleman Lula, wid Wm C, bds 149 Harris  
 Eddleman Sam'l O (Eula), clk Bell & Harris Furn Co, h 37  
 Loan  
 Edgison Wm (Ida M), lab, h e Depot  
 Edison Nellie F Mrs, dress mkr, rms 63 w Depot  
 Edsel Wm P (Lydia), emp Brown Mill, h Missouri City  
 \*Edwards Chas, lab, h 93 Creswell  
 Edwards Durant (Bertie), mill wkr, bds 182 Young  
 \*Edwards Hessie, cook, h 143 n Church  
 Edwards Ira, mill wkr, rms 224 Elm  
 Edwards Jas H (Tina), soft drinks, 211 w Depot, h 224 Elm  
 Edwards Jno (Mary), farmer, h West Concord  
 Edwards Jos, emp Franklin mill, h same  
 Efird Bros (Ine), dry goods, 34 s Union, J E Efird pres, J B  
 Efird v-pres, E L Efird sec-treas, J R Efird mngr  
 Efird E L, sec-treas Efird Bros, h Winston-Salem, N C  
 Efird Jno E, pres Efird Bros, h Polkton, N C  
 Efird Jno R, mngr Efird Bros, h St Cloud Hotel  
 Efird Jos B, v-pres Efird Bros, h Charlotte, N C  
 \*Elam Carrie, student, h 2 s Church  
 \*Elam Isaiah, driver, h 2 s Church  
 \*Elam Mary, cook, h 2 s Church  
**ELKS HOME** s Union nr Corbin, G L Patterson chrmn, Ernest  
 Query sec  
 Elliott Hurley (Martha), emp Buffalo Mill, h same  
 Elliott Jas, h 53 White  
 Elliott Mollie, wid Wm, h 53 White

If it's in town we have it. The largest stock and lowest prices. Our drugs are like our Ice Cream and Soda Water. The Best.

# Gibson Drug Store

Phone 114



If it comes from  
Hoover's it's correct

# Hoover's

CONCORD, N. C. [1913-14] CITY DIRECTORY

139

Elliott Wm L, clk Concord Furn Co, h 53 White  
\*Ellis Angeline, laund, h 39 Ring  
\*Ellis Anna, laund, h 99 s Georgia av  
\*Ellis Arthur, help Carolina Bottling Wks, h Happy Hill  
\*Ellis Barnie, pressr R T Solomon  
\*Ellis Benj (Eliza), lab, h 61 w Academy  
\*Ellis Chas (Sarah), mill wkr, h 21 Beech  
\*Ellis Chas (Ellen), lab, h 77 Marsh  
\*Ellis Hampton, lab, h 99 s Georgia av  
\*Ellis Hill, lab, h 39 Ring  
\*Ellis Jas, lab, h Coleman al  
\*Ellis Jas, mill wkr, h 99 s Georgia av  
\*Ellis Julia, cook, h 99 s Georgia av  
\*Ellis Mack, lab, h 39 Ring  
\*Ellis Milton (Betty), lab, h s Crowell  
\*Ellis Robert, lab, h 39 Ring  
\*Ellis Roderick, lab, h 39 Ring  
\*Ellis Sam'l (Hattie), lab, h 90 Marsh  
\*Ellis Savannah, h 187 n Spring  
\*Ellis Vadrey, driver Lippard & Barrier, h Happy Hill  
Elmore Bryant, mill wkr, bds 20 Kerr  
Ennis Jas P (Roana K), mill wkr, h 244 w Buffalo  
Epworth M E Church w Depot cor Kerr, Rev A L Coburn  
pastor  
Ervin Jas R (Margaret M), h 30 n Spring  
Ervin Sam'l J (Sallie E), mill wkr, h 191 n Union  
Ervin Virginia, wid Chas H, h 191 n Union  
Erwin C Lynn, slsmn Corl-Wadsworth Co, h St Cloud Hotel  
Erwin J Lock (Ida T), pres Lock Cotton Mills, h 64 n Union  
Eudy Annie Miss, h 77 McGill  
Eudy Arthur, mill wkr, h 77 McGill  
Eudy Chas, farmer, h 77 McGill  
Eudy David M (Lucy), barber 162 McGill, h 100 Eudy  
Eudy Dora, mill wkr, h 77 McGill  
Eudy Edward D (Sophronia L), drayman, h 500 s Union  
Eudy Henry D (Francis), carp, h 77 McGill  
Eudy J Thomas (Beatrice), ins agt, h 317 n Kerr

Phone 464  
**Gowan Medical Co.**  
Concord, N. C.

When you use GOWANS Oxzibo Soap or  
Gowans Laxative Kidney Pills, you have  
used the best that money can buy. You run  
no risk.

## Your Trade

is not limited. The Tidal Wave of increased business is rolling your way. The efficiency to be gained by the proper use of the City Directory will keep you in the swim.

# F. C. NIBLOCK & CO.

CONCORD  
North Carolina

Sash, Doors and Blinds,  
Mantels, Columns, Brackets  
Balusters, Mouldings, Etc.  
Phone 38

140

CONCORD, N. C. [1913-14] CITY DIRECTORY

NEWMAN'S  
STUDIO

**P  
H  
O  
T  
O  
G  
R  
A  
P  
H  
S**

of Quality

Quality  
counts at  
our Studio

Does it  
count  
with you?

NEWMAN'S  
STUDIO

68½ S.  
Union

Concord,  
N. C.

Good  
Photos

Eudy Jas (Margaret), farmer, h 73 McGill  
 Eudy Jason H (Bertha), carp, h 67 McGill  
 Eudy Jno (Sarah), h 323 n Kerr  
 Eudy Louisa Miss, rms 400 n Kerr  
 Eudy Thurman S, prop Standard Cafe, h 400 n Kerr  
 Eudy Travis (Pearl), mill wkr, h 105 Misenheimer av  
 Eudy Wm W (Jennie), mill wrk, h 29 n alley  
 \*Eury Bettie, laund, h 64 White  
 \*Eury Ernest, lab, h 26 Ring  
 Eury Houston A (Nettie), mill wkr, h 259 w Corbin  
 Eury Jas M (Mary), mill wkr, h 19 Skipwith  
 \*Eury Jennie, h 64 White  
 \*Eury Jno (Jane), driver, h 72 w Young  
 Eury Victor (Annie E), emp Brown Mill, h same  
 \*Evans Lucy, dom, h r 271 n Union  
 Eyoob Solomon, dry gds 170 n Kerr, h 179 same  
 \*Ezell Chas, lab, h 191 n Spring  
 \*Ezell Jas L, student, h 191 n Spring  
 \*Ezel Wm F (Lillian), fireman, h 191 n Spring  
 \*Ezell Wm J, student, h 191 n Spring  
 Ezzell Wm L (Rosa), dentist 5½ s Union, h R F D 2

## F

\*Faggart Adam, lab R A Brown Const Co  
 Faggart Arthur M (Nina), slsmn G W Patterson, h 76 Frank-  
 lin av  
 Faggart Chas F (Laura V), mill wkr, h 22 Fenix  
 Faggart Felty, mill wkr, h 22 Fenix  
 \*Faggart Henry (Mary), lab, h Tournament st  
 Faggart Horace, wood wkr, rms 36 Buffalo  
 Faggart Margaret C, wid Timothy, h 36 n Powder  
 Faggart Pinky V Miss, mill wkr, h 36 n Powder  
 Faggart R Val (Mary L), mill wkr, h 202 Franklin av  
 Faggart Ray (Annie E), mill opr, h 20 Pine



## St. Cloud's Barber Shop

Headquarters for the Best Hair Cuts and Painless Shaves

14 North Union Street

S. M. SUTHER, Prop.

Phone 323

# Cabarrus Drug Company

Wholesale and Retail Druggists

14 South Union

Phone 95

CONCORD, N. C. [1913-14] CITY DIRECTORY

141

Faggart Thos C (Esther), mill wkr, h 36 Buffalo  
Faggert Wade, mill wkr, h 22 Fenix  
Faggert Walter J, mill wkr, h 22 Fenix  
Faireloth Otis F (Ida M), mill wkr, h w St Mary  
Fairview Mills, flour, Tribune nr s Union, A P Blackwelder  
prop  
\*Falva Charles (Ollie), lab, h 37 w Young  
Farmer Sam'l (Nelia), mill wkr, h 47 Pine  
\*Farrar Jno (Alice), porter, h Princess st  
Farr Jones Y, elk, h 32 n Georgia av  
\*Farr Wm, lab, h Silver Hill  
\*Farrish M Henry Rev (Sallie), h 162 w Corbin  
Farrow Virginia, wid Steven H, h 260 n Union  
Faulkenburg Jackson, emp Franklin Mills, h same  
Faulkenbury C Richard (Grace), mehst, h 155 Misenheimer av  
Faulkenbury Hoyle, mill wkr, bds 247 w Corbin  
Faulkenbury Jno D (Mary), mill wkr, h 211 Franklin av  
\*Faulkner Sam'l, mill wkr, h Silver Hill  
\*Fawney Daniel, lab, h 93 Tournament  
Ferguson Allie R (Carrie), emp Brown Mill, h White st  
Ferguson Ida Miss, mill wkr, bds 103 n Georgia av  
Fesperman Clarenee, emp Franklin Mill, h 23 same  
Fetzer Lila P, wid N D, h 98 Grove  
Fetzer Pendleton B, h 51 n Georgia av  
Fetzer Sam'l, elk Hoovers (Ine), h 98 Grove  
Fetzer Zeda M, wid Pendleton B, h 51 n Georgia av  
Fields Chas N, elk H L Park & Co, bds 46 e Depot  
Fink Albert (Georgie), mill wkr, h 20 Bay  
Fink Annie Miss, mill wkr, h 170 w Buffalo  
Fink Arthur (Mattie), mill wkr, h 51 n Crowell  
Fink Chas, mill wkr, bds 409 n Kerr  
Fink Chas, mill wkr, h 24 Ash  
Fink Chas (Mary), mill wkr, h 55 n Reed  
Fink Daniel H (Shelby C), mill wkr, h 63 e Depot  
Fink Ernest (Ora), mill wkr, bds 170 w Buffalo  
Fink Eugene D, watch mkr J C Willeford, h 197 n Union  
Fink Henry (Maggie), emp Cabarrus Mill, h 159 w Young

Will save you money on any kind of Job Printing.

☐ All work quickly done.

**Concord Job Printery**

83 S. Union  
Cephas Litaker, Prop.  
Phone 470

## Browns-Cannon Co.

26 S. Union

*Save You Money*

Phone 69

**Phone No. 461**  
 12 WEST DEPOT  
 J. M. SILLS - - Proprietor  
**City Quick Market**  
**Best Meats, Fish and Oysters—Lowest Prices and Promptest Service**

- Fink Jas C (Kate J), sec-treas Concord Milling Co, h 197 n Union
- Fink Lewis (Nannie), mill wkr, h 82 McGill
- Fink Lottie Miss, mill wkr, bds 51 n Crowell
- Fink Rufus (Laura), carp, h 170 w Buffalo
- First Baptist Church, Spring eor Grove
- \*First Congregational Church, Lincoln nr Tournament
- First Presbyterian Church, 41 w Depot, Rev J M Grier pastor
- Fisher Archie, supt pumping station, h Bell av
- Fisher Claude, mill wkr, rms 19 n Crowell
- Fisher Geo C, bkkpr Sou Loan & Trust Co, h 35 Loan
- Fisher George E (Annie C), elk, h 35 Loan
- FISHER GEO L** (Susie K), propr Fisher's Livery Stables, phone 93, h 260 n Union
- Fisher Jas T, supt National Lumber Co, h country
- Fisher Jason H (Susan), elk Wilkinson, Widenhouse Co (Inc), h 137 Vance
- Fisher Jno (Maude), mill wkr, h 188 Harris
- Fisher Jos M (Martha), h 95 n Georgia av
- FISHER JULIUS**, mngr Julius Fisher & Co, h 91 n Union
- FISHER JULIUS & CO**, ladies' furnishings 44-46 s Union, Julius Fisher mngr (see side lines)
- Fisher Julius F, elk H L Parks & Co, h 35 Loan
- FISHER'S LIVERY STABLE**, Livery Feed and Sale phone 169, 308 n Church, Geo L Fisher propr (see side lines)
- FISHER LOUIS A** (Fay P), supt City Water & Light Dept, h 21 White
- Fisher M E Mrs, tehr Scotia Seminary, h same
- Fisher Nannie Miss, student, h 95 n Georgia av
- Fisher Solon C (Louisia), mill wkr, h 38 w St Mary
- Fisher Thomas, foremn Natl Lumber Co, rms 5 w Depot
- Fisher Wm M (Catherine), driver Concord Steam Ldy, h 95 n Georgia av
- \*Fitzgerald Rachel, maid, h 13 Dorland
- \*Fitzgerald Robt (Eliza), pressr, rms 13 Dorland
- Fitzsimmons Ambler Miss, tehr Scotia Seminary, h same
- Fletcher Jas J (Estell E), emp Cabarrus Mills, h 15 Robin

# Davis Drug Store

**Drugs, Sundries, High-Class Cigars, Cigarettes, Smoking and Chewing Tobacco**

# R. A. Brown Construction Co.

Phone 293

**GENERAL CONTRACTORS**

Phone 293

Manufacturers of Brick and Dealers in all kinds of Building Material

CONCORD, N. C. [1913-14] CITY DIRECTORY

143

Flowe Jas M (Bertie), emp Brown Mill, h same  
**FLOWE Wm W** (Mary), pres Sou Loan & Trust Co and  
 Young-Hartsell Mills Co, sec-treas White-Morrison Flowe  
 Co, h 46 n Georgia av  
 Fogerty Jos, mill wkr, bds 20 Kerr  
 Foil Chas D (Cora S), driver, h 56 e Depot  
 Foil Demie S, wid Daniel S, h 60 e Depot  
 Foil Jane Miss, h 60 e Depot  
 Foil Wm A (Addie), supt, h 216 n Union  
 Folkes David B (Maggie M) clothes presser, h 79 e Depot  
 \*Foot Emory (Nannie), janitor, h 183 n Spring  
 \*Foot Fredrick, driver, h 183 n Spring  
 \*Foot Jas, lab, h 183 n Spring  
 Ford Arch H (Nonie), mill wkr, h 227 w Corbin  
 \*Ford Bettie, cook, bds 78 s Georgia av  
 Ford George (Pinky), lab, h 30 Ring  
 \*Ford Hattie, laund, h 30 Ring  
 \*Ford Howard, barber 47 s Union, h 24 Coleman al  
 \*Ford Marcus (Ida), lab, h 36 Cedar  
 \*Ford Milas, driver, h 30 Ring  
 Ford Wm T, mill wkr, bds 120 Franklin av  
 Forest Hill House, boarding, 300 n Chureh, J B Harris propr  
 Forest Hill M E Church, 21 Buffalo, Rev W M Robbins pastor  
 Forrest Grace Miss, mill wkr, h 39 St Charles  
 Forest Jennie, wid E A, h 39 St Charles  
 Forrest Sam'l T (Grace), scft drinks, Young-Hartsell Mill, h  
 same  
 Fortner Myrtle, mill wkr, bds 128 Franklin av  
 Foster Henry D, emp Young-Hartsell Mills, h same  
 Foster Mary Miss, house kpr Hotel Marshall, rms same  
 Foster Robert, emp Young-Hartsell Mills, h same  
 Foster Walter, mill wkr, bds 233 n Church  
 Foster Washington (Jane), mill wkr, bds 91 Cedar  
**FOUCHE M VIRGINIA MISS**, mngr Western Union Tele-  
 graph Co, bds 48 w Depot  
 Foust Oscar G, mill wkr, bds 61 n Valley  
 Fowler Fredk (Ida), mill wkr, h 185 n Church

**We Make Good Harness and Repair All Kinds  
 W. J. HILL COMPANY**

## Cabarrus Savings Bank

Capital - \$100,000.00  
 Surplus and Profits  
 \$75,000.00

**BUSINESS SOLICITED.**

Concord, N. C.

# A. B. Pounds

# Ice & Coal

Phone 244

Office: 10 Barbric

**Your Trade is Not Limited** to your immediate neighborhood; you are in touch with the most remote parts of the city and can compete with anyone if you make proper use of your **City Directory---It's the Business Guide for Business Men**

144

CONCORD, N. C. [1913-14] CITY DIRECTORY

Fowlks David B, (City Pressing Club) 111 n Union  
**FOX JOHN** (Mary H), v-pres Wagoner Realty Co and asst cashr Citizens B & T Co, see-treas Citizens B & L Assn, h 53 Grove  
Fox Porter (Tiny), foreman, h 146 Vance  
**FRANK ALBERT L**, see-treas Hoovers (Inc), h Baltimore, M D  
Franklin Cotton Mill (Inc), Westford; J W Cannon pres, J F Cannon v-pres, E T Cannon see-treas  
Frazier Claude A (Mattie), mill wkr, h 140 Harris  
Fredell Jules (Effie), mill wkr, bds 240 w Buffalo  
Freeman Betty, cook, h 82 e St Charles  
\*Freeman Chas, barber 50 Tournament, h same  
\*Freeman Emiline, midwife, h 115 Tournament  
\*Freeman Jas, lab, h 125 Tournament  
\*Freeman Jennie, laund, h 115 Tournament  
Freeman Mae Miss, nurse, rms 72 w Depot  
\*Freeman Wiley, clothes presser, h 115 Tournament  
Freeze Chas (Alicie), mill wkr, h 18 s Valley  
Freeze Daisy Miss, waitress St Cloud Hotel  
Freeze Emma Miss, mill wkr, bds 208 w Corbin  
Freeze Frank (Cora), mill wkr, h 109 Freeze  
Freeze Harry, driver Barrier-Widenhouse & Co  
Freeze Jane Miss, mill wkr, rms 109 McGill  
Freeze Jno D (Susan E), emp Cabarrus Mills, h 7 Robin  
Freeze Jones I (Katie), mill wkr, h 202 w Corbin  
Freeze Louis W, emp Cabarrus Mills, h 7 Robin  
Freeze Lula Miss, mill wkr, bds 208 w Corbin  
Freeze Wm (Christina), h 105 Freeze  
French Geo W, elk Sou Ry, bds 208 w Corbin  
Frieze Albert D (Frieze & Utley), h 36 n Crowell  
Frieze Andrew, meat cutter Gray Bros, h Missouri City  
Frieze Clarence W (Mittie), mill wkr, h 57 n Crowell  
Frieze Lula, seamstress, h 36 n Crowell  
Frieze Mary A, wid Jno, h 23 n Valley  
Frieze W Scott, pharmacist Gibson Drug Store  
Frieze Winona Miss, rms 23 n Valley  
Frieze & Utley, (A D Frieze, H T Utley), marble, 14 s Church

We want to do your plumbing. Estimates cheerfully furnished. Our motto is Promptness and Satisfaction

**E. B. GRADY PLUMBING CO.**  
95 South Union Phone 334

# CITIZENS BANK and TRUST CO.

This bank affords to its depositors the highest degree of safety known to the law.  
We welcome the small depositor as well as the large one.

A. Jones Yorke, Pres.

Chas. B. Wagoner, Cashier

John Fox, Ass't Cashier

A. F. Goodman, Teller

CONCORD, N. C. [1913-14] CITY DIRECTORY

145

# J. W. Tarlton

General Construction, Painting, House Moving, Brick Work, Concrete Work of all Kinds  
AT LOWEST PRICES

330 North Church

Phone 175

Concord, N. C.

- Fry Edward, mill wkr, h 63 w St Mary  
 Fry James L (Sinda), mill wkr, h Freeze st  
 Fry Lula, bds 19 n Valley  
 Fry Robt (Emma), mill wkr, h 160 Young  
 Fry Wm, mill opr, h Freeze st  
 Fry Wm C (Ella), farmer, h Freeze st  
 Fry Zeb B (Maggie), mill wkr, h 63 w St Mary  
 \*FULLER JNO W, (Acme Drug Store), h Sunderland rd  
 Fuller Mark B (Ponza), gas mkr Concord Gas Co, h 257 w Depot  
 Fultz Wesley (Lulu B), mill wkr, h 6 McGill  
 Funderburg Chas (Dora), emp Franklin Mill, h same  
 Funderburg Jno L, emp Franklin Mill, h same  
 Furr A Pinkney (Ella), elk Furr & Bost, h 204 n Kerr  
 Furr Adam L, emp Young-Hartsell Mill, h same  
 Furr Berdie Miss, elk, h 198 n Kerr  
 Furr Clarissa A Mrs, h 324 n Kerr  
 Furr Daniel M (Elizabeth), atty 41½ s Union, h 359 n Church  
 Furr Daniel R (Rhoda), mill wkr, h 274 n Kerr  
 Furr Eli (Luey), mill wkr, h 219 Franklin av  
 Furr Ethel Miss, student, h 18 e St Charles  
 Furr Grace Miss, student, h 18 e St Charles  
 Furr Harold, student, h 359 n Church  
 Furr Henry C (Annie), mill wkr, h 53 Duval  
 Furr Henry W (Margaret L), mill wkr, h 192 Harris  
 Furr Howard E, mill wkr, h 91 Franklin av  
 Furr Jacob M (Dollie), h Harris beyond city limit  
 Furr Jas A (Florence I), farmer, h 18 e St Charles  
 Furr Jno, emp Young-Hartsell Mills, h same  
 Furr Julius C (Betty), mill wkr, h 151 n Kerr  
 Furr Madson (Clara), watchman, h 152 Young  
 Furr Malace L (Ada), mill wkr, h 150 Cedar  
 Furr Margaret, mill wkr, bds 24 Duval  
 Furr Martin L (Dollie), foreman, h 203 w Corbin  
 Furr Martin M (Nanny), h 198 n Kerr  
 Furr Marvin, mill wkr, h 324 n Kerr  
 Furr Mathias F (Annie), mill wkr, h 91 Franklin av

# Directories

are for service. But don't expect to find a name unless you know how to spell it.

# National Lumber Co.

Long Distance Phone 4.—134 W. BUFFALO.—Phone 258.

LUMBER, HARDWOOD BUILDERS' MATERIAL, Box Shooks, Sash, Doors and Blinds

Special Attention  
given Commercial  
and Visiting  
Travelers.

Prices Reasonable

146

CONCORD, N. C. [1913-14] CITY DIRECTORY

Furr Minnie Mrs. emp Buffalo Mill, h same  
Furr Moses L (Minnie), h 157 Harris  
Furr Paul M (Ethel). (Furr & Bost), h 256 n Kerr  
Furr Walter E. clk, h 91 Franklin av  
Furr Walter L, clk Q E Smith, h 80 n Union  
Furr Wm L, mill wkr, h 192 Harris  
Furr & Bost, (P M Furr, S L Bost) grocers 190-192 n Kerr

## G

\*Gaines Wm J Rev (Emma), h Silver Hill  
\*Gainey Amanda, cook, h High st  
\*Gainey Bessie, cook, h High st  
\*Gamler Garfield, plstr, h 24 Princess  
Gandy Mary, wid Wm, h 4 Fetzler al  
Gandy Wm (Valley), mill wkr, h 153 Cedar  
Gant Jas (Margaret), emp Gibson Mill, h Pine st  
Gardner Ada Miss, mill wkr, h 108 McGill  
Gardner Edna Miss, mill wkr, h 108 McGill  
Gardner Jas C (Jane), soft drinks, 146 Cedar, h same  
Gardner Kisiab Mrs, h 108 McGill  
Garmon Baxter, mill wkr, bds 125 Misenheimer av  
Garmon Julia, wid Jesse, rms 125 Misenheimer av  
Garmon Simon H (Lela T), mill wkr, h nr e Depot  
\*Garrett Jennie, laund, h s Georgia av  
\*Garrett Lucius (Rosa), lab, h 37 Darland  
Garris Marshall (Lucy), mill wkr, h 26 Railroad av  
Garrison D Osear, clk St Cloud Hotel, bds same  
Garrison Mollie Miss, mill wkr, rms 96 McGill  
Gasa Alfred, mill wkr, rms 189 Fink  
Gasey Louis (Dovie), mill wkr, h Misenheimer nr So Ry  
Gaskell Jos, dry goods 41 Buffalo, h same  
Gaskell Sam'l M, dry goods 229 w Depot, h s Valley nr w  
Depot  
Gaskey Douglas, emp Gibson Mill, h Beattys Ford rd  
Gaskey Mollie, wid Jesse A, h Beattys Ford rd

We are the agents for Kodaks and Kodak Supplies,  
Nunnally's Candy, Rexall Remedies and Vinol.

## Gibson Drug Store, Phone 114

# Fisher's Livery Stable

Phone 169—308 N. Church—Phone 169



**We are agents for  
Schloss Bros. Clothing,  
Manhattan Shirts,  
Stetson Hats**

# Hoover's

CONCORD, N. C. [1913-14] CITY DIRECTORY

147

\*Gause Lee, driver A B Pounds  
 Gay Forest, emp Young-Hartsell Mill, h same  
 Gem Cafe 45 s Union, J F Cox propr  
 Gibson Allen M, h 72 n Union  
 \*Gibson Cynthia, laund, h 65 White  
**GIBSON DRUG STORE** (Inc), druggists, cigars, tobaccos,  
 seeds and kodaks, 1 s Union, phone 114, F L Smith pres,  
 J F Goodman sec-treas (see bottom lines)  
 Gibson Elizabeth P, wid Jas C, h 41 n Union  
 Gibson Elizabeth Miss, h 41 n Union  
 Gibson Ellen Miss, tchr, h 41 n Union  
 Gibson Grace Miss, clk Parks-Belk Co, h 160 n Church  
 \*Gibson Grace L, maid, h 65 White  
 Gibson H Grady, bkkpr Ritchie Hdw Co, h St Cloud Hotel  
 \*Gibson Jefferson F (Mary), lab, h Tournament st  
 \*Gibson Jennie, laund, h 65 White  
 \*Gibson Jno, lab, h Tournament st  
 \*Gibson Jos (Sally), lab, h 22 s Crowell  
 \*Gibson Julia, laund, h 2 Montgomery al  
 \*Gibson Julius, hlpr M L Brown & Bro  
 \*Gibson Lovie, maid, h 65 White  
 \*Gibson Mary, laund, h 42 Joel  
 Gibson Maude Miss, clk Parks-Belk Co, h 160 n Church  
 Gibson Mfg Co, Sou Ry cor McGill, cotton goods, J W Cannon  
 pres, E C Barnhardt v-pres, A R Howard sec-treas, W B  
 Bruton supt  
 Gibson Richard P, slsmn, h 41 n Union  
 \*Gibson Rupley, lab, h 65 White  
 \*Gibson Wm, lab, h Branch cor Georgia av  
**GIBSON Wm H** (Nellie G), asst cashr Cabarrus Savings Bank,  
 v-pres Natl Lumber Co, h 45 n Union  
 Gibson Wm W (Esther), shoemkr 8½ w Depot, h 160 n Church  
 \*Gibson Zeb M, carp, rms 115 Broad  
 \*Gilbert Anna, cook, h 62 s Crowell  
 Gilbert C Lee (Esther), supt Buffalo Mill, h 262 n Church  
 Gilbert Grady, student, h 262 n Church  
 \*Gilbert John, lab A B Pounds

**W. L. ROBBINS**  
 133 West Buffalo  
 Phone 62-w  
 We buy and sell Old Metals and save you money on Feed and Flour.

## Your Trade

is not limited. The Tidal Wave of increased business is rolling your way. The efficiency to be gained by the proper use of the City Directory will keep you in the swim.

# F. C. Niblock & Company

YELLOW PINE AND BUILDERS' SUPPLIES

Long Leaf Pine and Cypress Shingles

PHONE

38

the people of your community through a  
salesman "That's always on the Job."

Keep in Touch With

The Concord City Directory

148

CONCORD, N. C. [1913-14] CITY DIRECTORY

Gilliland George, tinner W J Hill Co, rms 40 s Union

Gillispie Annie, wid R D, bds 57 Buffalo

Gillispie Bessie Miss, mill wkr, h 57 Buffalo

Gillispie Fletcher L (Minnie), foreman, h 57 Buffalo

Gillon Baxter M (Beulah T), auditor Gibson Mfg Co, h 34  
Bell av

Gillon Claire Miss, tchr, h 43 Bell av

Gillon Malissa A, wid Crawford O, h 38 Bell av

Gillon Monroe M (Mary A), bkkpr, h 43 Bell av

Gillon Willie, student, h 38 Bell av

\*Gilman Jno (Eliza), butler, h Broad st

**GILMER EDGAR G**, propr The St Cloud Hotel, h same

\*Gilmer Walter (Carrie), gro 63 Lincoln, h same

\*Gilmore Frank, lab, h 166 s Spring

\*Gilmore Sandy, lab, h 114 Broad

Glass Jos A (Della), wks G W Patterson, h 231 n Spring

Glass Wm J (Anna), grocer 27 s Union, h 75 Grove

Glass Wm L, student, h 75 Grove

Glenn Jno, musician, bds 67 e Depot

Globe Tonic Co 15 n Union, J W Conrad Mngr

Glover David (Mamie), mill wkr, h 89 w Academy

Glover Daniel R, elk, h 89 w Academy

Glover Francis Miss, cook, h 60 Ash

Glover Mathew L (Rebecca), mill wkr, h 60 Ash

Glover Richard, farmer, h 89 w Academy

Goins Voll, mill wkr, bds 288 w Depot

Goldston Elisha T (Flora), mill wkr, h 34 w Academy

**GOLDSTON JNO S** (Cora), (Isenhour & Goldston), h 231 n  
Church

Goldston Junie, elk, h 231 n Church

Goldston Marshall (Lillie), mill wkr, h 64 Houston

Goldston Patience, wid J S, h 231 n Church

Goode Early, mill wkr, h 174 Young

Goode Jno H (Effie J), mill wkr, h 174 Young

Goode Ray, mill wkr, h 174 Young

Goodman Addie Miss, bkkpr Cabarrus Savings Bank, h 73  
Franklin av

## Ritz's Variety Stores

Concord, N. C.

and

Kannapolis, N. C.

# For the Purest Drugs

accurately compounded prescriptions, and drug sundries—  
let us supply your wants.

**Cabarrus Drug Company**

Phone  
95

CONCORD, N. C. [1913-14] CITY DIRECTORY

149

Goodman Albert, mill wkr, h 55 Ash  
Goodman Albert L (Emma C), mill wkr, h 49 n Valley  
Goodman Alfred J (Louise), mill wkr, h 173 Gibson  
Goodman Archie F, teller Cit B & T Co, h 31 n Spring  
Goodman Chas (Margaret), mill wkr, h Harris beyond city  
limit  
\*Goodman Ernest G (Mary), lab, h 92 Broad  
\*Goodman Frank, lab Concord Gas Co  
Goodman Franklin R, mill wkr, rms 173 Gibson  
Goodman George (Esther), mill wkr, h 51 Peachtree  
\*Goodman Hal, lab R A Brown Const Co  
\*Goodman Jas, lab R A Brown Const Co  
\*Goodman Jas, porter Gibson Drug Store, h Happyhill  
\*Goodman Jno, lab R A Brown Const Co  
\*Goodman Jno. waiter Hotel Marshall  
Goodman Jno (Annie), foreman, h w St Mary  
Goodman Jno C (Leueretia), mill wkr, h 55 Ash  
Goodman Jno T, mill wkr, h 55 Ash  
**GOODMAN JOSEPH F** (Pauline), sec-treas Gibson Drug  
Store, pres Carolina Bottling Wks, h 53 Grove, phone 203  
Goodman Margaret E, wid Henry M, h 73 Franklin av  
Goodman Ollie Miss, mill wkr, bds 220 w Depot  
Goodman Rosie, wid Wm, rms 215 w Academy  
\*Goodman Vietor, lab R A Brown Const Co  
Goodman Wm F (Mary), farmer, h 31 n Spring  
Goodnight Annie Miss, h 48 Duval  
Goodnight Doctor M (Cora), mill wkr, h 33 n Powder  
Goodnight Geo (Nona), mill wkr, h 24 Simmons  
Goodnight Harriet E, wid Geo, h 48 Duval  
Goodnight Jas M (Minnie), mill wkr, h 45 n Crowell  
Goodnight Jason, h 48 Duval  
Goodnight Mattie Miss, mill wkr, h 48 Duval  
Goodnight Walter, mill wkr, h 48 Duval  
Goodson Amzi N. student, h 48 w Depot  
Goodson Catherine J, wid Mathew, rms 52 w Depot  
Goodson Catherine Y Miss, h 48 w Depot

**CONCORD JOB PRINTERY** will save you money on any  
CEPHAS LITAKER, Proprietor  
83 S. Union :: Phone 470  
kind of job printing. All Work  
Quickly Done

## Browns-Cannon Co.

*The New Way Clothing Store*

26 South Union

Phone 69

**Up-to-Date!** Nothing but the latest designs in Jewelry, Watches, Silverware and Cut Glass.

**Jas C. Willeford, 39 South Union**  
Jeweler and Watchmaker

208-210-212 W. Depot St.  
Phone 68

**Barrier, Widenhouse & Co.**

Dry Goods, Clothing, Shoes, Notions, Staple and Fancy Groceries. We Solicit Your Patronage.

150

CONCORD, N. C. [1913-14] CITY DIRECTORY

Goodson J Frank (Fannie), sec-treas Yorke & Wadsworth Co, h 48 w Depot

\*Gordon Jacob D (Anna L), tehr, h 67 Broad

\*Goss Lee (Lou), driver, h 9 McCree Town

**GOWAN MEDICAL CO**, 21 n Union, phone 464, Gowan Dusenbery pres-mngr, Miss O G Cozart sec-treas, Geo E Hurd v-pres (see side lines)

Gowans Jno, emp Brown Mill, h same

\*Grace Lutheran Church 26 e Corbin, Rev J P H Schmidt pastor

\*Grace Lutheran School 22 e Corbin, Rev J P H Schmidt supt

**GRADY E B PLUMBING CO**, (E B Grady), plumbers, steam and gas fitter 95 s Union, phone 334 (see bottom lines)

**GRADY ESPIE B** (Beulah B), (E B Grady Plumbing Co), h 39 e Corbin, phone 398L

\*Grady Levi (Annie), lab, h 104 Broad

Graeber Chas A, clk Dove-Bost Co, h end s Union

Graeber Geo, clk Yorke & Wadsworth Co, h end s Union

Graeber Harvey A (Margaret L), farmer, h end s Union

\*Graham Cato (Rosie), farmer, h 105 Tournament

\*Graham Edward, driver A B Pounds

Graham Geo (Susan), emp Cabarrus Mills, h 194 w Young

\*Graham Horace (Mary), lab, h Ring st

Graham Laura, wid, bds Hotel Marshall

Graham Louisa A, emp Cabarrus Mills, h 194 w Young

Graham Molly F Miss, h 194 w Young

\*Graham Rebeeca, servant, rms Tribune nr Broad

Graham Roxie Mrs, bds 210 Franklin av

Graham Sally Miss, emp Cabarrus Mills, h 194 w Young

Gray Blanchard, emp Cabarrus Mills, h 213 w Young

Gray Bros, (T G & J E), grocers w Corbin beyond city limit

Gray Chas (Ina), mill wkr, bds 158 w Buffalo

Gray Cleveland, emp Cabarrus Mills, h 213 w Young

Gray Dora Mrs, mill wkr, bds 21 Pine

\*Gray Elvira, dom, h 86 n Spring

Gray Ethel Miss, mill wkr, bds 15 Kerr

Gray Farrel, mill wkr, bds 21 Pine

**DAVIS DRUG STORE**

Select line of Stationery, Tablets, Pound and Box Paper  
Agents Park and Tilford Candies

# R. A. Brown Construction Co.

Brick Manufacturers and Dealers in all Kinds  
of Building Material

97 S. Union

Phone 293

CONCORD, N. C [1913-14] CITY DIRECTORY

151

Gray Henry, emp Cabarrus Mills, h 213 w Young  
 Gray Jas E (Minnie), (Gray Bros), h R F D 6  
 Gray Jno (Tena), mill wkr, h 233 w Depot  
 Gray Marshall M, carp, h 177 n Spring  
 Gray Mattie Miss, mill wkr, bds 244 w Depot  
 Gray Sarah A, wid Beverly G, h 213 w Young  
 Gray Thos G (Jennie), (Gray Bros), h R F D 6  
 Gray Wade (Ella), mill wkr, h 60 n Powder  
 Gray Wm A (Mary), mill wkr, h 18 Simmons  
 Greely Madison, wood cutter, rms 77 Buffalo  
 \*Green Adam (Margaret), lab, h 24 Princess  
 \*Green Bud (Janie), lab, h 110 Broad  
 Green Chas (Mollie), h 142 Franklin av  
 Green D Lafayette (Jennie), mill wkr, h 34 n Powder  
 \*Green Elizabeth, cook, h 7 Princess  
 Green Elizabeth, wid Jno, h 45 w St Mary  
 \*Green George, lab, h 101 w Chestnut  
 Green Jesse M (Elvira), mill wkr, h 57 n Valley  
 Green Jos M (Annie S), carrier P O, rms 150 e Corbin  
 \*Green Ollie, laund, h 101 w Chestnut  
 \*Green Peter, lab R A Brown Const Co  
 Green Rose, mill wkr, h 57 n Valley  
 \*Green Ross (Mary), butler, h 85 Tournament  
 Green Stella, mill wkr, h 57 n Valley  
 Grier Jno M Rev (Columbia), pastor First Presbyterian Ch, h  
 35 n Spring  
 Grier Robt D, bkkpr, h 35 n Spring  
 Griffin Alma, clk Parks-Belk Co, h 245 s Union  
 Griffin Annie Miss, clk Parks-Belk Co, h 245 s Union  
 Griffin Brady L (Augusta), vet surg 21 e Depot, h 251 s Union  
 Griffin Catherine, wid Jas T, h 127 Franklin  
 Griffin Craig C (Isabel), emp Brown Mills, h 60 s Spring  
 Griffin Craven B, h 245 s Union  
 Griffin Ellis, lab F C Nibloek  
 Griffin Fronia Miss, mill wkr, h 127 Franklin  
 Griffin Harvey (Minnie), mill wkr, h 93 Buffalo  
 Griffin Hurley (Fanny), mill wkr, h 217 w Depot

# W. J. HILL CO.

Puts on any kind of Roof—and  
we know how. Roof Painting  
and Guttering a Specialty.

## Cabarrus Savings Bank

BUSINESS SOLICITED

Concord, N. C.

Capital - \$100,000.00

Surplus and Profits \$ 75,000.00

# Coal & Ice

**A. B. POUNDS**  
Delivery Prompt      Weight Accurate  
Always on hand a good supply  
Office 10 Barbric

**Phone**  
**244**

to your immediate neighborhood; you are in touch with the most remote parts of the city and can communicate with anyone if you make proper use of your

# Your Trade is Not Limited

**City Directory--It's the Business Guide to Business Men**

152      CONCORD, N. C. [1913-14] CITY DIRECTORY

Griffin Jesse H (Emma W), barber Central Barber Shop, h 66 s Spring  
Griffin Jno M, plumb E B Grady Plumbing Co, h 245 s Union  
Griffin Lexington (Mary J), mill wkr, h 73 Caldwell  
Griffin Maggie Miss, mill wkr, h 83 Caldwell  
Griffin Obedience Mrs, mill wkr, h 83 Caldwell  
Griffin Onie Miss, mill wkr, h 127 Franklin  
Griffin Sarah W, wid Robt H, h 245 s Union  
Griffin Wm E (Gertrude), h 34 Guy  
Griggs Clyde, mill wkr, bds 20 Kerr  
Griskel Jno (Annie), emp Cabarrus Mills, h 237 w Young  
Guff Jno (Ellen), barber, h 166 Smith  
**GUFFEY HENRY P** (Elsie G), (Dayvault & Guffey), h 187 s Union  
Gurley Henry (Maggie), h 236 n Spring  
Gwynn Betty, wid Hugh S, h 11 Robin  
Gwynn Samuel, emp Cannon Mills, h 11 Robin

## H

Hadley Geo, emp Buffalo Mill, h same  
Hadley Sam'l, emp Franklin Mill, h 31 same  
Hagler Adam, mill wkr, h 194 Gibson  
Hagler Bythie, wid James M, h 194 Gibson  
Hagler Jno, mill wkr, h 133 Harris  
Hagler Marshall, mill wkr, h 194 Gibson  
Hagler Wm B (Mary), mill wkr, h 188 Gibson  
Hagler Wm H, carrier R F D 6, rms 33 Morris bldg  
Hahn H Clifford (Jossie F), clk J W Cline, h 150 e Corbin  
Haines Bettie Miss, mill wkr, h 60 e Depot  
Haines Robt, mill wkr, bds 20 Kerr  
\*Hall Chas, lab, h 77 w Young  
\*Hall Britton (Lizzie), lab, h 66 Ring  
\*Hall Rose, laund, h 77 w Young  
Hamilton Fanny C, wid Alonzo, rms 83 Ann

Plumbing fixtures installed our way prevent annoyances and bring satisfaction

Phone 334  
95 South Union

# E. B. Grady Plumbing Co.

# CITIZENS BANK and TRUST CO.

No man can make his life a success in a financial way without the assistance of a good strong bank. Deal with us and we can help you.

A Jones Yorke, Pres.

Chas. B. Wagoner, Cashier

John Fox, Ass't Cashier

A. F. Goodman, Teller

CONCORD, N. C. [1913-14] CITY DIRECTORY

153

Hamilton Saroni H, wid Jos, h 6 Fetzter al  
 Hampton Curtis (Kate), mill wkr, h 50 n Valley  
 Hampton Martin (Florence), mill wkr, h 66 Isabella  
 Hardy Daisy Miss tchr Scotia Seminary, h same  
 Hardy Samuel P (Nettie), mill wkr, h 56 Guy  
 Harmony Methodist Church, Missouri City, Rev G A B Hol-  
 derby pastor  
 Harper Wm P (Mollie), emp Young-Hartsell Mill, h West  
 Concord  
 Harrill Eva, wid Jonas M, h 112 n Crowell  
 Harrill Rachael S, wid Jos A, h 101 Eudy  
 Harrington Laura A, wid Stephen B, h 34 Caldwell  
 Harrington Steven (Minnie), foreman, h 51 w St Mary  
 \*Harris Adeline, laund, h 105 s Georgia av  
 \*Harris Ailene, cook, h 127 Tournament  
 \*Harris Alex, lab, h 12 McCree Town  
 \*Harris Alice, cook, h 39 Broad  
 Harris Annie Miss, emp Buffalo Mills, h same  
 Harris Arthur P, mill wkr, h Elm nr So Ry  
 Harris Brevard E (Bonnie S), h 86 n Spring  
 Harris Chas J (Lalla), v-pres York & Wadsworth Co, h 160  
 n Union  
 Harris Clara Miss, tchr, h 80 Grove  
 Harris Dee M, (Peoples Drug Store), h 168 w Depot  
 \*Harris Ellen, cook, h 131 e Depot  
 \*Harris Emily, laund, h 43 s Pounds  
 Harris Fleet, mill wkr, h 168 w Depot  
 \*Harris Geo C, uphlstr, h 115 Broad  
 \*Harris Henry (Mary), lab, h 116 Broad  
 Harris Jas F (Mattie), (Peoples Drug Store), h 89 e Depot  
 Harris Jas F (Bess), Register of Deeds, h 147 n Spring  
 Harris Junius B (Eliza), prop Forest Hill House, h same  
 \*Harris Laura, cook, h Georgia av cor Princess  
 \*Harris Lilly, laund, h Branch st  
 \*Harris Lizzie, cook, h 115 Tournament  
 \*Harris Lula, cook, h 35 Broad  
 Harris Manlius O (Sadie C), (Cook & Harris), h 134 w Depot

# C. J. Williams

Cheap Cash Flour and Feed Store  
 324 North Church

Phone 175-R

Sells it for Cash but Sells it for Less. Prompt delivery anywhere in city.  
 Dealer in Flour, Sugar, Meat, Lard, all kinds of Grain and Feed.

# K. L. CRAVEN & SON

Lime, Cement and Plaster

COAL  
 WOOD  
 ICE

# LUMBER

# National Lumber Co.

## Building Material

Sash, Doors, Blinds, Box Shooks, Etc.

Long Distance Phone 4.

134 West Buffalo

Concord, N. C.

Phone 258

Buy it from a Specialty Store for Money  
and be convinced that it pays to trade  
At FISHER'S

154

CONCORD, N. C. [1913-14] CITY DIRECTORY

Harris Marian Miss, h 300 n Church

\*Harris Mary, nurse, h Georgia av cor Princess

Harris Mary A, wid R S, h 80 Grove

Harris Mary L Miss, tchr, h 80 Grove

\*Harris Mattie, maid, h Georgia av cor Princess

Harris Maude, wid Roland, bds 168 w Depot

\*Harris Nathan (Maggie), lab, h 1 Dorland

\*Harris Nettie, laund, h 51 w Young

Harris Rose Miss, h 80 Grove

Harris Roy D, student, h 512 s Union

Harris Rupley J, wks W D Harris, bds 50 w Corbin

Harris Sarah Miss, h 80 Grove

Harris Solomon, h Elm nr So Ry

Harris Sudie Miss, h 168 w Depot

\*Harris Willie, h Georgia av cor Princess

\*Harris Wm Rev (Marie), h 88 Tournament

\*Harris Wm (Jennie), bricklyr, h 50 Broad

**HARRIS Wm D** (Jennie), blacksmith, horseshoeing, carriage and wagon painting, rubber tire work, 27 e Means, h 512 s Union, phone 147R

## W. D. HARRIS

**Blacksmith, Carriage and Wagon Repairer**

Painting Wagons and Vehicles

All Kinds of Rubber Tire Work a Specialty

27 EAST MEANS

Harrison Oliver P (Tina), emp Young Hartsell Mill, h same  
Hartman Clarence C (Ethel), agt Life Ins Co of Va, h 104 s  
Union

If it's in town we have it.  
The largest stock and lowest  
prices. Our drugs are like our Ice  
Cream and Soda Water. The Best.

# Gibson Drug Store

Phone 114



# HOOVER'S

We Sell Only Advertised Goods, of the Highest Quality

CONCORD, N. C. [1913-14] CITY DIRECTORY

155

**HARTSELL A F CO (Inc)**, whole gros 87 s Union, phone 89  
L D 16, A F Hartsell pres and mngr

## A. F. Hartsell Company

### WHOLESALE GROCERS

Cereals, Canned Goods, Cigars and Tobacco  
OUR SPECIALTY

We Appreciate Business 87 South Union  
Phone 87. Long Distance 16

Hartsell Ada Miss, mill wkr, h 54 Duval  
Hartsell Alma Miss, clk H L Parks & Co, rms 36 w Corbin  
**HARTSELL AUGUSTUS F** (Margaret C), pres-mngr A F  
Hartsell Co and Mayor, h 196 s Union  
Hartsell Ellen, wid Jonas W, h 54 Duval  
Hartsell Franklin H, mill wkr, h 54 Duval  
Hartsell J L (Minnie H), sec-treas Young-Hartsell Mills Co,  
h 121 n Spring  
Hartsell Lewis, slsmn A F Hartsell Co, h 196 s Union  
Hartsell Luther, mill wkr, h 54 Duval  
**HARTSELL LUTHER T** (Janie E), atty-at-law 2 Morris Bldg,  
phone 110, bds 30 n Spring, phone 280  
Hartsell Mary Miss, h 121 n Spring  
Hartsell Paul M, mill wkr, h 54 Duval  
Harvel Jack, emp Franklin Mill, h 8 same  
Harvel James, furniture mkr, bds 206 Harris  
\*Harvey Katie, cook, h Broad st  
\*Hasten Carrie, cook, h 41 Broad  
Hasten Cleveland (Sally), mill wkr, rms 24 Gold  
Hasting Edwin (Ruth), h 18 Marsh  
\*Hasty Anderson (Irena), farmer, h end Tournament  
\*Hasty Wilson, lab A B Pounds

Phone 464  
**Gowan Medical Co.**  
Concord, N. C.

Gowans Preparation 25c, 50c, and \$1.00  
Gowans Laxative Kidney Pills . . . 25c  
Oxibo Soap . . . 25c

# Your Trade

is not limited. The Tidal Wave of increased business is rolling your way. The efficiency to be gained by the proper use of the City Directory will keep you in the swim.

# F. C. NIBLOCK & CO.

CONCORD  
North Carolina

Sash, Doors and Blinds,  
Mantels, Columns, Brackets  
Balusters, Mouldings, Etc.  
Phone 38

Remember **NEWMAN'S STUDIO** 68½ S. Union

The Home of Good Portraiture. Commercial Work

THOS. C. NEWMAN  
VISITORS ALWAYS WELCOME

- 156 CONCORD, N. C. [1913-14] CITY DIRECTORY
- Hatheock Bertha, mill wkr, bds 69 Caldwell
  - Hatheock Bettie Mrs, h 71 Buffalo
  - Hatheock Evan, barber, bds 69 Caldwell
  - Hatheock Jos (Mozell), emp Young-Hartsell Mills, h West Concord
  - Hatheock Layton, collr H B Wilkinson & Co
  - Hatheock Lindsay, mill wrk, bds 55 Houston
  - Hatheock Martha, wid Noah, h 69 Caldwell
  - Hatheock Mary Miss, mill wkr, h 71 Buffalo
  - Hatheock Sallie Mrs, h 272 s Union
  - Hatheock Wm, carp R A Brown Const Co
  - Hatley Chas (Minnie), mill wkr, bds 91 Cedar
  - Hatley Chas W (Ora V), emp Cabarrus Mills, h 223 w Young
  - Hatley Daniel (Emma), mill wkr, h 24 Duval
  - Hatley Hasting (Lucy), mill wkr, h 42 Duval
  - Hatley Jane H, wid Henry, h 24 Gold
  - Hatley Jno, mill wkr, h 24 Gold
  - Hatley M A, mill wkr, bds 54 Duval
  - Hatley Robt C (Mary), mill wkr, h 189 Fink
  - Hatley Rufus, carp, rms 192 Allison
  - Hatley Tilman H (Delane), mill wkr, h 91 Cedar
  - Hawkins Perry T (Hawkins & Anderson), h Gaffney, S C
  - Hawkins & Anderson, (P T Hawkins, R H Anderson), dry goods, 3 s Union
  - Hawthorne Jos, student, h 22 n Georgia av
  - Hawthorne Thos (Rosa), supt, h 22 n Georgia av
  - Haywood Fabius J (Elizabeth), sec-treas Brown Mfg Co, h 163 n Union
  - \*Haywood Wm, presser R T Solomon
  - Hearne Danl, emp Young-Hartsell Mills, h same
  - Hearn Martin T (Annie), mill wkr, h 132 Harris
  - \*Heath Chas (Annie J), driver, h 15 Darland
  - \*Heath Minnie, laund, h 3 Lore
  - \*Heck Octavia, cook, rms 162 w Corbin
  - Hedgepath Quiney (Orphy), emp Franklin Mill, h same
  - Heglar Ernest (Mary), mill wkr, h Harris beyond city limit
  - Heilig Ralph E, clk Sou Ex Co, bds 32 w Corbin



## St. Cloud's Barber Shop

Headquarters for the Best Hair Cuts and Painless Shaves

14 North Union Street

S. M. SUTHER, Prop.

Phone 323

# Cabarrus Drug Company

Wholesale and Retail Druggists

14 South Union

Phone 95

CONCORD, N. C. [1913-14] CITY DIRECTORY

157

Helderman Wm, mill wkr, bds 88 McGill  
\*Helms Ada, laund, h 27 Georgia av  
Helms Alley D (Lizzie), mill wkr, h 138 Cedar  
Helms Alvry, emp Franklin Mill, h 35 same  
Helms Arthur (Della), mill wkr, h 48 St George  
Helms Curtis R, mill wkr, h 33 Pearl  
Helms E Thos (Mary E), mill wkr, h 253 w Corbin  
Helms Ernest, emp Franklin Mills, h 34 same  
Helms Evan A (Jane), h Young-Hartsell Mill  
Helms F Lester (Ollie), mill wkr, h 66 Vance  
Helms Harley (Bedie A), emp Brown Mill, h same  
Helms Harmon, emp Franklin Mill, h 19 same  
Helms Isom R (Clemi), soft drinks 194 McGill, h 209 Gibson  
Helms Jno (Mollie), mill wkr, h 101 Harris  
Helms Jos A (Bessie), mill wkr, h 28 Pine  
Helms Judge I, emp Young-Hartsell Mills, h same  
Helms Lloyd M, mill wkr, h 33 Pearl  
Helms Robert (Mary), mill wkr, h 118 Harris  
Helms Stacey M (Nora), clk, h 157 Gibson  
Helms Stewart (Amity), emp Brown Mill, h Missouri City  
Helms Thomas, emp Franklin Mill, h same  
Helms Wm R (Millie M), h 33 Pearl  
Henderson Dan'l R (Nannie B), mill wkr, h 84 Vance  
\*Henderson Jas, lab A B Pounds  
Hendley A G (Eliza), mill wkr, h 5 McGill  
Hendley Esther Miss, mill wkr, h 199 w Depot  
Hendley Linsay, mill wkr, h 199 w Depot  
Hendley W Alexander (Beulah), mill wkr, h 199 w Corbin  
Hendrix Edgar E, bkkpr, h 66 w Corbin  
Hendrix Gilbert, bkkpr, h 66 w Corbin  
Hendrix John M (Emma E), asst Cashr Concord Natl Bank,  
h 66 w Corbin  
Hendrix Thos J, cashr Sou Cotton Oil Co, h 66 w Corbin  
Heney Jno M (Peninah), mill wkr, h Harris beyond city limit  
Heney Jos R (Lula), supt Young-Hartsell Mill, h same  
Henley Martha A Miss, smstrs, h 170 Franklin av  
Henry Chas A (Pearl), mill wkr, h 11 Meadow

Will save you money on any kind of Job Printing.

☐ All work quickly done.

  
**Concord Job Printery**  
83 S. Union  
Cephas Litaker, Prop.  
Phone 470

## BROWNS-CANNON COMPANY

OUTFITTERS TO MEN

WHO KNOW

26 South Union

Phone 69

**Phone No. 461**  
 12 WEST DEPOT  
 J. M. SILLS - - Proprietor  
**City Quick Market**  
**Best Meats, Fish and Oysters—Lowest Prices and Promptest Service**

- Henry Elmer (Nellie), driver, h rear 338 n Church  
 Henry Jas E (Nellie), clk, h nr Irvings Park  
 \*Henry John, porter Miss A N Alexander  
 Henry Rockwell (Lula), mill wkr, h 133 Vance  
 Herrin Cline E (Arabel), mill wkr, h nr McGill  
 Herrin Jno R (Mattie), mill wkr, h 188 Beattys Ford  
 Herrin Julia Mrs, h 174 Franklin av  
 Herring Hardy C (Annie), dentist 12 Morris bldg, h 62 w Depot  
 Herring Nell Miss, tehr, h 62 w Depot  
 Hess Floyd, mill wkr, bds 226 Franklin av  
 Hetheock Rebecca, wid Daniel L, h 45 e Depot  
 Hetheox Calvin H (Ella B), clk T J Smith & Bro, h 140 Vance  
 Hetheox Robt L (Minnie), clk, h 119 Vance  
 Hetheox Ursula Miss, h 140 Vance  
 Hetheox Wm, lineman, h 140 Vance  
 Hill Bertha Miss, clk Julius Fisher & Co, h 46 e Depot  
 Hill D Benj (Mary), carp, h 149 Harris  
 Hill David (Ellen), mill wkr, h 31 Isabella  
 Hill David (Elsie), mill wkr, h 117 Harris  
 Hill Frances Miss, tehr, h 116 n Union  
 Hill Jno (Callie), mill wkr, h 214 w Academy  
 Hill Jno S (Elizabeth F), clk, h 46 e Depot  
 Hill Josie Miss, bkkpr, h 35 Franklin  
 Hill Mariah, wid Jos C, h 35 Franklin  
 Hill Mary B Miss, tel opr, h 46 e Depot  
 Hill Noah (Frankie), mill wkr, h 162 Misenheimer av  
**HILL W J CO (Inc)**, tin, slate, roofers and metal workers, bicycles and sporting goods, 40 s Union, phone 134, W J Hill pres, C J Harris v-pres, W J Hill Jr, sec-treas (see side lines and back cover)  
**HILL Wm J** (Adelaide P), pres W J Hill Co, h 116 n Union, phone 39  
**HILL Wm J Jr** (Ora F), sec-treas W J Hill Co, h 116 n Union, phone 39  
 Hilliard Benj T (Zilphy), cabt mkr, h 191 Harris  
 Hines Chas (Lessie), mill wkr, h 101 Misenheimer av

**Davis Drug Store**

**Drugs, Sundries, High-Class Cigars, Cigarettes, Smoking and Chewing Tobacco**

# R. A. Brown Construction Co.

General Contractors. We Furnish Plans and Specifications.

97 South Union

Concord, N. C.

Phone 293

CONCORD, N. C. [1913-14] CITY DIRECTORY

159

Hinson Bell Miss, mill wkr, h 100 Vance  
Hinson Dora Miss, mill wkr, h 184 w Academy  
Hinson E Frank (Sarah), mill wkr, h 304 w Depot  
Hinson Ella Miss, mill wkr, h 100 Vance  
Hinson Jno (Agnes), engnr, h 184 w Academy  
Hinson Jno R (Martha A), mill wkr, h 100 Vance  
Hinson Jno S (Ida), mill wkr, h 63 Ash  
Hinson Lee, mill wkr, h 184 w Academy  
Hinson Phronia Miss, mill wkr, h 100 Vance  
Hinson Rena Miss, mill wkr, h 186 n Kerr  
Hinson Thomas (Lottie), mill wkr, h 8 Mulberry  
Hinson Wm D (Dora), mill wkr, rms 304 w Depot  
Hirshman Wm A (Blanch), carp, h 31 McGill  
Hodges Josard S, emp Franklin Mills, h same  
Hodson Ida R, wid Robert, bkkpr, h 109 McGill  
Hoke David K (Martha I), clk, h 72 n Spring  
Hoke Robert, mill wkr, bds 20 Kerr  
\*Holbrooks Adam, lab, h 28 Broad  
Holbrooks Elizabeth, wid Wm, h 87 Caldwell  
Holbrooks Jas (Nora), clk Horace Edwards, h 235 Helms  
Holbrooks Martha J, wid Chas, rms 14 n Valley  
\*Holbrooks Nora, cook, h 175 s Spring  
\*Holbrooks Richard, lab, h 94 w Young  
Holbrooks Stamey S (Mamie), mill wkr, h 391 n Kerr  
Holbrooks Victor (Pearl), mill wkr, h 67 Pine  
\*Holbrooks Wilmer, cook, h 28 Broad  
Holcomb H S (Ethel), driver, bds 72 Grove  
Holderby Geo A B Rev (Martha), pastor Kerr St Meth Church,  
h 132 Misenheimer av  
Holderby Margaret Miss, h 132 Misenheimer av  
Holland Geo T (Maggie E), mill wkr, h 215 w Academy  
Holland Robt (Lula), mill wkr, h 221 Elm  
\*Holmes Essie, cook, h Broad st  
\*Holmes Hattie, h 64 White  
Holshouser Crisenbury (Eliza L), gro 5 Ring, h 134 s Spring  
Holshouser Jno H A (Bertha), (Holshouser & Lippard), h 191  
Franklin av

**W. J. Hill Company**  
Bicycles and Sporting Goods

## Cabarrus Savings Bank

Capital - \$100,000.00

Surplus and Profits

\$75,000.00

BUSINESS SOLICITED.

Concord, N. C.

# A. B. Pounds

# Ice & Coal

Phone 244

Office: 10 Barbrie

**Your Trade is Not Limited** to your immediate neighborhood; you are in touch with the most remote parts of the city and can compete with anyone if you make proper use of your **City Directory---It's the Business Guide for Business Men**

160.

CONCORD, N. C. [1913-14] CITY DIRECTORY

Holshouser Wm J (Nannie), mill wkr, h 17 McGill  
Holshouser & Lippard, (J H A Holshouser, R T Lippard), gro  
206 Franklin av  
Holt Evelyn L Miss, student, h 228 n Church  
\*Holt Jos, lab, h Silver Hill  
Holt Wm H, shoemkr 38 Buffalo, h same  
Holt Wm P (Little P), supt Locke Cotton Mills, h 228 n Church  
Hombagr Lou, wid Eli, h Young-Hartsell Mill  
Home Educational Co, 19-21 e Corbin, B L Umberger pres-  
mngr  
Honeycutt Alexander M (Nannie), mill wkr, h 130 Ann  
Honeycutt Annie Miss, mill wkr, bds 277 w Depot  
Honeycutt Carrie Mrs, h Franklin Mill  
Honeycutt Clarence, mill wkr, rms 12 Pine  
Honeycutt Eli M (Ida H), carp, h 272 s Union  
Honeycutt Green B (Martha), mill wkr, h 68 Ash  
Honeycutt Jas F (Agnes A), sheriff, h 59 w Corbin  
Honeycutt Joel (Kate C), shoe mkr, h 148 e Depot  
Honeycutt Jno W (Julia), mill wkr, h 60 Marsh  
Honeycutt Jones (Julia), mill wkr, h 27 Houston  
Honeycutt Julius C, shoe mkr 206 w Depot, h 12 Pine  
Honeycutt Kelly (Nora), carp, h 15 Bay  
Honeycutt Martha, wid Wm, h 195 n Spring  
Honeycutt Minnie Miss, mill wkr, h 14 s Valley  
Honeycutt Nellie C, wid Lindsay L, rms 58 Isabella  
Honeycutt Noah W, h Franklin Mills  
Honeycutt Pearson, mill wkr, rms 12 Pine  
Honeycutt R Lee, clk, h 53 w Corbin  
Honeycutt Troy, mill wkr, rms 161 Allison  
Hooks Clyde (Eva), emp Young-Hartsell Mill, h same  
Hooks Henry, emp Franklin Mill, h 15 same  
Hooks Watt (Ada), soft drinks, 72 Isabella, h same  
Hoover Annie Miss, tehr, h 31 Franklin av  
**HOOVER AUBREY R** (Cora), pres Hoovers (Inc), h 79 Grove  
Hoover Louise, wid Daniel R, h 31 Franklin av  
Hoover Ora Miss, tehr, h 31 Franklin av  
Hoover Ray C, clk Hoovers (Inc), h 31 Franklin av

No bath room is complete without our nickel plated trimmings, which count for convenience, appearance and utility.

**E. B. GRADY PLUMBING CO.**  
95 S. Union Phone 334

# CITIZENS BANK and TRUST CO.

Good Service and Absolute Security is the only basis upon which this bank solicits the banking business of the people of this community.

A. Jones Yorke, Pres.

Chas. B. Wagoner, Cashier

John Fox, Ass't Cashier

A. F. Goodman, Teller

CONCORD, N. C. [1913-14] CITY DIRECTORY

161

**HOOVERS (Inc)**, gents furnishings and clothing, 12 s Union, phone 32, A R Hoover pres, A L Frank sec-treas (see top lines)

Hopkins Christopher C (Elizabeth), emp Cabarrus Mill, h 42 s Powder

Hopkins Emma A, wid Jariot I, h 71 e Depot

Hopkins Harry B (Mary F), ungr Concord Pepsi-Cola Bottling Co, h 48 w Depot

Hopkins Henrietta R, wid Wm W, h 47 Isabella

Hopkins Jno (Carrie), bds 227 n Spring

\*Hopkins Lizzie, wks Concord Steam Ldy

Hopkins Lula Miss, mill wkr, h 47 Isabella

Hopkins Moek L (Gussie), mill wkr, h 55 Isabella

Hopkins Nora, wid Adam L, rms 271 w Corbin

Hopkins Sam'l (Ethel), emp Cabarrus Mills, h 214 w Young

Hopkins Thos F (Alberta J), (Concord Steam Bakery), h 71 e Depot

Hopkins Walter E, mill wkr, h 47 Isabella

Hornbuckle Annie, wid Pink, h 215 Franklin av

Horton Bessie Miss, bds 16 Kerr

Horton M Coleman (Adelaide), mill wkr, h 41 Duval

Horton Oscar (Emma), mill wkr, h 15 Pine

Hotel Marshall, Union near Corbin, Miss E G Marshall prop

\*Hough Chaef J (Lula), farmer, h 134 Broad

Houston Clara Miss, clk Parks-Belk & Co, bds 28 n Georgia av

**HOUSTON WM C** (Nina A), dentist 14½ s Union, pres Citizens B & L Assn, Concord Telephone Co and v-pres So Loan & Trust Co, and Ritchie Hardware Co, 25 n Union

Hovis Lucy Miss, mill wkr, bds 208 w Corbin

Howard Alex R, sec-treas Gibson Mfg Co, h 34 Franklin av

Howard Bettie Miss, student, h 155 Vance

Howard Buell B (Leffie), master meh Gibson Mfg Co, h 345 n Kerr

Howard Cornelius F (Winnefred), mill wkr, h 26 Moore

Howard Cyril, driver, h 155 Vance

Howard Jesse (Claire), mill wkr, h 413 n Kerr

Howard Jno (Emma), mill wkr, h 35 Duval

# J. W. Tarlton

Phone 175

We make Cement Blocks and have modern machinery.

330 North Church

Concord, N. C.

Let Me Make You Estimates.  
My Motto: "Live and Let Live".

# Directories

are for service. But don't expect to find a name unless you know how to spell it.

# National Lumber Co.

Long Distance Phone 4.—134 W. BUFFALO.—Phone 258.

LUMBER, HARDWOOD BUILDERS' MATERIAL, Box Shooks, Sash, Doors and Blinds

Special Attention  
given Commercial  
and Visiting  
Travelers.

Prices Reasonable

162

CONCORD, N. C. [1913-14] CITY DIRECTORY

**Fisher's Livery Stable**

**Phone 169—308 N. Church—Phone 169**

Howell Annie Miss, mill wkr, h 354 n Kerr  
Howell Archibald L (Elizabeth), mill wkr, h 354 n Kerr  
Howell Eunice Miss, mill wkr, h 14 Moore  
Howell Frank (Lillie), emp Brown Mill, h same  
Howell Fredk, mill wkr, h 354 n Kerr  
Howell Jas M, emp Franklin Mill, h same  
Howell Jas T (Etta), mill wkr, h 18 Moore  
Howell Jno T (Elizabeth), mill wkr, h 191 n Church  
Howell Lela Miss, elk, h 191 n Church  
Howell Mary, wid Edwd H, h 14 Moore  
Howell Minnie Miss, mill wkr, h 14 Moore  
Howie Agnes Miss, h s Union nr Tribune  
Howie Benj M (Hattie), mill wkr, h 61 n Valley  
\*Howie Haywood, lab, h 77 w Young  
\*Howie Jno (Ollie), lab, h Broad st  
\*Howie Lin, farmer, h Silver Hill  
\*Howie Sallie, laund, h Silver Hill  
Hudson C F, foreman R A Brown Const Co  
Hudson Geo W (Ada), mill wkr, h Harris beyond city limit  
Hudson Ida, wid James, rms 181 Beattys Ford  
Hudson Jas W, mill wkr, h 91 e St Charles  
Hudson Jas (Bulah L), mill wkr, h 50 Houston  
Hudson Mammie Miss, mill wkr, h 49 Pine  
Hudson Monroe (Ella), mill wkr, h 49 Pine  
Hudson Richard H (Lula), mill wkr, h 137 Misenheimer av  
Hudson Robert, mill wkr, bds 153 w Corbin  
Hudson Wm F (Mollie A), mill wkr, h 91 e St Charles  
Hudson Wm F Jr, elk Parks-Belk Co, h 91 e St Charles  
Hullender Robt A (Anna), mill wkr, h 331 n Kerr  
Humbarker Sarah L, wid Jno A, h West Concord  
Hunsucker Bertie Miss, mill wkr, h 190 w Buffalo  
Hunsucker Ina Miss, mill wkr, h 190 w Buffalo  
Hunsucker Lloyd (Laura), emp Brown Mill, h Missouri City  
Hunsucker Margaret, wid Geo W, h 190 w Buffalo  
Hunsucker Merrill, student, h 190 w Buffalo  
Hunsucker Jno, emp Franklin Mill, h Young-Hartsell Mills  
Hunter Edward (Melissa), mill wkr, h 95 Caldwell

We are the agents for Kodaks and Kodak Supplies,  
Nunnally's Candy, Rexall Remedies and Vinol.

**Gibson Drug Store, Phone 114**



# HOOVER'S

This is the Only One Price Clothing Store in the City

CONCORD, N. C. [1913-14] CITY DIRECTORY

163

Hunter Harry (Cora), mill wkr, h 160 Gibson  
Hunter Laura Miss, mill wrk, h 95 Caldwell  
Hunter Robt, mill wrk, h 95 Caldwell  
Hunter Taylor, mill wkr, h 95 Caldwell  
**HURD GEO E**, v-pres Gowan Medical Co, res Chicago, Ill  
Hurlocker Alexander M (Mary), h Gibson beyond city limit  
Hutchison Jno W, atty 48 s Union, rms 160 n Union  
Hutson Wm, clk, bds 72 Grove

## I

Ingram Ella Mrs, bds 136 Vance  
\*Ingram Geo (Wilmer), lab, h 1 Lore  
\*Ingram Jas, presser Vacuum Cleaning & Pressing Club  
Ingram Jennie Miss, mill wkr, bds 136 Vance  
Ingram Jno, mill wkr, h 79 Vance  
\*Ingram Laura, laund, h Broad nr High  
\*Ingram Roe, lab, h Broad nr High  
Irvin Alonzo H (Mary A), mill wkr, h 19 Pearl  
Irvin Crawford M (Bessie), driver, h 95 w Academy  
Irvin J Lynn, mill wkr, h 77 w Academy  
\*Irvin John, lab Concord Gas Co  
Irvin Mattie, mill wkr, h 77 w Academy  
Irvin Rose, wid Thomas J, h 77 w Academy  
Irvin Samuel, driver, h 77 w Academy  
Irving Jas, emp Young-Hartsell Mill, h same  
Irving Sam'l, mill wkr, bds 28 n Gold  
Irwin Jno A, clk St Cloud Hotel, bds same  
Isenhour Avery J (Fanny A), emp Gibson Mill, h Pine  
**ISENHOOR CHAS A** (Mary), (Isenhour & Goldston), h 115  
Vance  
**ISENHOOR CHAS A** (Lisette L), sec-treas Sou Loan & Trust  
Co, h 34 e Corbin  
**ISENHOOR CHAS M** (Violet S), propr Theatorium Theatre  
and Pastime Theatre, h 93 e Depot, phone 369  
Isenhour Geo W (Sarah G), clk, h 86 e Depot

133 West Buffalo

Phone 62-w

# W. L. Robbins

Dealer in Feed, Flour, Hides  
and Skins, Beeswax, Tallow  
Bones, Scrap Iron, Metals,  
and Old Rubber.

## Your Trade

is not limited. The Tidal Wave of increased business is rolling your way. The efficiency to be gained by the proper use of the City Directory will keep you in the swim.

# F. C. Niblock & Company

YELLOW PINE AND BUILDERS' SUPPLIES

Long Leaf Pine and Cypress Shingles

PHONE

38

the people of your community through a  
salesman "That's always on the Job."

**Keep in Touch With**

**The Concord City Directory**

164

CONCORD, N. C. [1913-14] CITY DIRECTORY

Isenhour Harry E, student, h 34 e Corbin

Isenhour Homer, mill wkr, bds 137 Harris

Isenhour Jane Miss, h 231 n Union

\*Isenhour Jno, lab A B Pounds

Isenhour Jno M, clk W E Isenhour

Isenhour Mary, wid Jas, h 137 Harris

**ISENHOURL MARY MISS**, clk Isenhour & Goldston, h 115  
Vance

Isenhour Wm, mill wkr, bds 137 Harris

Isenhour Wm E (Grace S), restaurant 53 s Union, h 67 e Depot

**ISENHOURL & GOLDSTON**, (C A Isenhour, J S Goldston),  
grocers, 314 n Church, phone 172

Isley Warren (Levia), mill wkr, bds 14 Bay

\*Ivey Arthur, lab, h Tournament st

**IVEY C A**, v-pres Ivey Shoe Co, h 67 Franklin av

**IVEY CHAS M** (Caroline), sec-treas Ivey Shoe Co, h 67  
Franklin av

**IVEY LE ROY**, pres Ivey Shoe Co, h St Cloud Hotel

**IVEY SHOE CO (Inc)**, shoes, 28 s Union, phone 189, Le Roy  
Ivey pres, C A Ivey 2-pres, C M Ivey sec-treas

\*Ivory Simon, farmer, h Silver Hill

## Ivey Shoe Company

28 South Union Street

"The Home of Good Shoes"

If there is anything you are looking for in Concord and can't find  
it call on

**RITZ, he has it.**

# For the Purest Drugs

accurately compounded prescriptions, and drug sundries—  
let us supply your wants.

**Cabarrus Drug Company**

Phone  
95

CONCORD, N. C. [1913-14] CITY DIRECTORY

165

## J

- \*Jackson David (Mary), porter, h Edward st
- Jaekson Fisher (Daisy), mill wkr, h 185 Fink
- \*Jackson Jas (Lula), lab, h 6 Montgomery al
- Jackson Lorain, mill wkr, bds 185 Fink
- \*Jackson Nancy, laund, h Edward st
- Jaekson Ulysses L (Ella), mill wkr, h 184 w Buffalo
- James Hattie Miss, mill wkr, h 15 s Valley
- Jarvis Thomas, mill wkr, bds 19 Moore
- Jarvis Wm M (Josephine), mill wkr, h 19 Moore
- Jeffries Molly Mrs, mill wkr, h 274 w Corbin
- Jenkins Della L Mrs, mill wkr, h 226 Franklin av
- Jenkins Everett (Bertha), mill wkr, h 223 w Academy
- Jenkins Mary Miss, mill wkr, bds 20 Kerr
- Jenkins Pink Miss, mill wkr, bds 20 Kerr
- Jenkins Sarah C. wid Thos A. h 196 Beattys Ford
- Jerome Willie T (Jennie), slsmn, h 37 n Crowell
- Johnson Addy, mill wkr, bds 403 n Kerr
- Johnson Albert J barber 310 n Church, h 22 Pearl
- \*Johnson Andrew (Sarah), lab, h Meadow st
- Johnson Betty M, wid Thos C, h 36 n Spring
- \*Johnson Chas, lab R A Brown Const Co
- Johnson Chas (Ina), mill wkr, h 397 n Kerr
- \*Johnson Chas R (Lizzie), agent, h 126 s Georgia av
- Johnson Clarenee (Barbre), mill wkr, bds 397 n Kerr
- Johnson Ethel, h 22 Pearl
- Johnson Eva A Mrs, h Pine st
- Johnson Gordon L (Luey U), elk, h 236 n Union
- \*Johnson Jas (Agenes), farmer, h s Crowell
- Johnson Jesse L (Eugenia), clk W J Glass, h 42 e Depot
- \*Johnson Jos, lab, h Silver Hill
- \*Johnson Lawrence (Meekie), lab, h 14 Coleman al
- Johnson Lee, mill wkr, bds 409 n Kerr
- Johnson Lewis H (Frances), mill wkr, h 22 Pearl
- \*Johnson Louisa, laund, h 61 w Young

**CONCORD JOB PRINTERY** will save you money on any  
 CEPHAS LITAKER, Proprietor  
 83 S. Union :: Phone 470  
 kind of job printing. All Work Quickly Done

100 Cents worth of satisfaction for every dollar invested in

# Browns-Cannon Company's Clothing

26 South Union

Phone 69

**Up-to-Date!** Nothing but the latest designs in Jewelry, Watches, Silverware and Cut Glass.

**Jas C. Willeford, 39 South Union**  
Jeweler and Watchmaker

**Barrier, Widenhouse & Co., Phone 68**  
208-210-212 WEST DEPOT STREET  
Largest Country Produce Dealers in Concord.  
We can supply your wants and save you money.

166

CONCORD, N. C. [1913-14] CITY DIRECTORY

- Johnson Mary Miss, h 236 n Union  
Johnson Robt W (Anna), mill wkr, h 22 Isabella  
Johnson Walter (Ivie), carp, h 218 Gibson  
Johnson Walter, mill wkr, h 22 Pearl  
\*Johnson Wm L, gro 109 s Georgia av, h 61 w Young  
Johnson Wm R (Tabitha), h 100 n Church  
Johnson C W, pres Brown Mfg Co, h Charlotte, N C  
Johnson E H, v-pres Brown Mfg Co, h Rock Hill, S C  
Johnson Lucy, h 250 w Corbin  
Johnson Mary G, wid Cyrus, h 250 w Corbin  
Johnson R Flyn (Nellie H), clk Ritz Variety Store, h 48 e Depot  
Johnson Richard F, clk Sou Ry, h 250 w Corbin  
Jones Ada Miss, mill wkr, h 224 n Spring  
Jones Arthur L, clk, h 224 n Spring  
\*Jones Ernest, lab, h 74 w Chestnut  
Jones Frank E, mill wkr, bds 196 Beattys Ford  
Jones George (Mirtie), barber A J Johnson, h Meadow st  
\*Jones Hamilton, lab, h 74 w Chestnut  
Jones Jas (Annie), mill wkr, h 39 Ash  
Jones Jas F (Mary E), mill wkr, h 224 n Spring  
\*Jones Jno (Eva), carp, h 87 Tournament  
**JONES JOSEPH F** (Jennie D), mngr Coneord Gas Co, bds 86  
Franklin av  
Jones Louis (Sarah), mill wkr, h 161 Misenheimer av  
Jones Luther J, elk, h 224 n Spring  
Jones Mack (Lizzie), mill wkr, bds 69 Caldwell  
Jones Mary Miss, mill wkr, h 224 n Spring  
Jones Mattie Miss, bkkpr, h 224 n Spring  
Jones Rebecca, wid Edward, h Young-Hartsell Mill  
Jones W Jno (Jennie), foreman, h 87 Buffalo  
Jordon Arthur (Carrie), emp Buffalo Mills, h same  
Jordon Baxter (Bell), emp Buffalo Mills, h same  
Jordon Jas C (Minerva A), mill wkr, h 138 Misenheimer av  
Joyner Floyd B, mill wkr, h 144 w Depot  
Joyner Jas S (Connie), electn, h 112 Eudy  
Joyner Martin H (Georgie), mill wkr, h 110 Misenheimer av  
Joyner Wm A (Mary E), farmer, h 144 w Depot

**DAVIS DRUG STORE**

Select line of Stationery, Tablets, Pound and Box Paper  
Agents Park and Tilford Candies

# COAL

**"THE BEST"**  
from  
**BROWN**

Anywhere  
Any Time  
Phone 293

CONCORD, N. C. [1913-14] CITY DIRECTORY

167

Junker Bertha, mill wkr, h 137 Franklin  
Junker Louis (Lula), mill wkr, h 44 Pine  
Junker Wm, genl repairing, 137 Franklin av, h same

## K

Kaiser Martin L (Sally), mill wkr, h 11 s Valley  
Karres Jno P, (Concord Candy Kitchen), rms 10 s Union  
Kearns Julian L (Lillie), mill wkr, h 45 Guy  
Kearns Virginia Miss, mill wkr, h 45 Guy  
Keer Wm H (Marie), clk Son Ry, h 28 Bell av  
Keith Wm (Estell), mill wkr, h 28 n Gold  
Kellogg Harriett M Miss, tehr Scotia Seminary, h same  
Kelly Cora L Miss, mill wkr, rms 85 w Academy  
Kelly Emmett, mill wkr, rms 161 Allison  
Kelly Martha Mrs, h Harris beyond city limit  
\*Kelly Tilly, cook, h Branch st  
Kemp Oliver, mill wkr, bds 173 Cedar  
Kennedy Jas N (Florence), bricklyr, h Young-Hartsell Mill  
\*Kennedy Mattie, wks Concord Steam Ldy  
Kennerly Ray, collector H B Wilkinson & Co  
**KENNETT JAMES A** (Annie), broker, cotton, cotton seed,  
agent for J Van Lindley Nursery Co, 67 s Church, h 64  
Grove, phone 111

### J. A. Kennett, *Agent*

Cotton and Cotton Seed

J. Van Lindley Nursery Company

67 South Church Concord, N. C.

Tin and Slate Roofing

W. J. HILL COMPANY

All Kinds of Metal Work

# Cabarrus Savings Bank

BUSINESS SOLICITED  
Concord, N. C.

Capital - \$100,000.00  
Surplus and Profits \$ 75,000.00

# Coal & Ice

**A. B. POUNDS**  
Delivery Prompt      Weight Accurate  
Always on hand a good supply  
Office 10 Barbric

**Phone**  
**244**

to your immediate neighborhood; you are in touch with the most remote parts of the city and can compete with anyone if you make proper use of your

**Your Trade is Not Limited**

**City Directory--It's the Business Guide to Business Men**

168

CONCORD, N. C. [1913-14] CITY DIRECTORY

- Kepler Sam'l, emp Franklin Mill, h same  
Keply Wm C, emp Franklin Mill, h same  
Kerns Chas G (Annie), mill wkr, h 136 Vance  
Kerr Bleaching & Finishing Works (Inc) nr So Ry track, D  
B Coltrane pres, W C Houston v-pres, W R Odell treas,  
A G Odell see  
Kerr St Methodist Church, 385 n Kerr, Rev G A B Holderby  
pastor  
Kesler Chas W (Viola), meat ctr Dayvault & Guffey, h 293 s  
Union  
**KESTLER GEO E** (Ida W), sec-treas H L Parks & Co, h 123 s  
Spring  
Ketner Amanda E. wid Lawson, h 188 Elm  
Ketner Calvin E (Bell), mill wkr, h 132 Vance  
Ketner Claude (Olga), mill wkr, h 22 Moore  
Ketner Harvey, mill wkr, h 188 Elm  
Ketner May B Miss, mill wkr, h 188 Elm  
Ketner Wm A (Nonnie), mill wkr, h 217 Elm  
Keys Adelaide, wid Adam, h 187 Cedar  
Kilgore Zella Miss, tchr Scotia Seminary, h same  
Killough Jno (Elizabeth), wood yard Missouri City, h same  
Killough Nettie Miss, rms 67 e Depot  
Kime Jno W (Emma M), clk Locke Cotton Mills Co, h 192 n  
Church  
Kimmell Wm C (Carrie L), mill wkr, h 42 w Corbin  
Kimmons Jno A (Mary), clk Lippard & Barrier, h 207 n Union  
King Adelaide A, wid Mamilton J, h 113 w Corbin  
King Chas W (Vinna), mill wkr, h 48 Peachtree  
King Elam (Carrie W), h 126 s Union  
King Emma Miss, mill wkr, h 38 Peachtree  
\*King Frank (Minnie), lab, h 61 Broad  
King Ida M Miss, h 113 w Corbin  
King Jesse, mill wkr, h 38 Peachtree  
King Katie Miss, mill wkr, h 38 Peachtree  
King Leonora M Miss, h 126 s Union  
King Levi M (Mary), mill wkr, h 38 Peachtree  
King Mary W Miss, tchr, h 126 s Union

# E. B. Grady Plumbing Company

Contractors for Plumbing, Steam, Gas Fitting and Sewering  
Office 95 South Union

Phone 334

# CITIZENS BANK and TRUST CO.

Make your banking home with us and grow with a growing bank.  
We always have money to loan on approved security.

A. Jones Yorke, Pres.

Chas. B. Wagoner, Cashier

John Fox, Ass't Cashier

A. F. Goodman, Teller

CONCORD, N. C. [1913-14] CITY DIRECTORY

169

King Mathilda H Miss, h 126 s Union

**KING R MORRISON**, phys 16 n Union, phone 133, h 126 s Union, phone 240

Kinley Chas W (Laura), mill wkr, h 23 Mulberry

Kinley Geo F (Ossie), carp, bds 10 s Valley

Kinley Grover (Maggie), mill wkr, h 67 Peachtree

Kinley J Whitfield (Lou), mill wkr, h 217 w Corbin

Kinley Luke, lab R A Brown Const Co

Kinley Marshall, mill wkr, h 217 w Corbin

Kinley Pearl Miss, mill wkr, h 217 w Corbin

Kinley Walter, mill wkr, h 217 w Corbin

Kirby Chas E (Maude), mill wkr, h 67 n Crowell

Kirk Wm M (Mary E), mill wkr, h 65 Houston

\*Kirkley Wm, lab, h Princess st

\*Kiser Alice, laund, h 45 Ring

\*Kiser Sam'l (Addell), carp, h nr s Spring

Kiser Wm H (Jennie), barber, h Young-Hartsell Mill

Kitsinger Claude (Bessie), mill wkr, h nr McGill

Kizer Henry (May), mill wkr, h 19 s Valley

Kizer Mack, driver, h 10 McCree Town

Kizziah Frederick (Lue), mill wkr, h 164 Vance

Kizziah Mollie F Miss, h 254 n Union

Kizziah Susan, wid Jas H, h 254 n Union

Kluttz Alfred, mill wkr, h 236 w Depot

Kluttz Chas B (Daisy), mill wkr, h 229 w Corbin

Kluttz Elizabeth, wid S L, h 94 n Church

**KLUTTZ F SWINDELL**, asst City Engrn Concord, 86 s Union, phone 391 h 38 n Union

**KLUTTZ GEO F** (Jennie), pres National Lumber Co, h R F D 4

Kluttz Isaac B, plmbr, h 94 n Church

Kluttz Janie R Miss, student, h 94 n Church

Kluttz Swindell, student, h 94 n Church

Kluttz Thos (Jennie), emp Franklin Mills, h same

Knight Paul (Audra), mill wkr, h 22 Academy

Knowles Wm D (Jessie), mill wkr, h 30 Moore

**KNOXVILLE DIRECTORY CO (Inc)**, publishers, Asheville, N C, E H Miller pres-treas, P R Moale sec

# C. J. Williams

## Cheap Cash Flour and Feed Store

324 North Church  
Phone 175-R

Sells it for Cash but Sells it for Less. Prompt delivery anywhere in city.  
Dealer in Flour, Sugar, Meat, Lard, all kinds of Grain and Feed.

# K. L. Craven & Son

## Coal, Wood, Ice, Lime, Cement and Plaster

# LUMBER

# National Lumber Co.

Building Material

Sash, Doors, Blinds, Box Shooks, Etc.

Long Distance Phone 4.

134 West Buffalo

Concord, N. C.

Phone 258

Better Service and  
Better Merchandise

Morris Building.

Phone 325.

It Pays to Trade  
At FISHER'S  
Our Aim

Headwear, Outer and Under Garments for Ladies' and Children.

170 CONCORD, N. C. [1913-14] CITY DIRECTORY

- \*Koontz J G (Mollie), drayman, h 120 w Chestnut
- \*Koontz Jno (Hattie), drayman, h 13 Lore
- Kress Jos T, clk Ebird Bros
- Krider Chas, mngr E B Grady Plumbing Co, h 250 s Union
- Krider Helen, wid R M, h 8 Pine

## L

- Lady Paul W, cashr Sou Ry Ft Depot, h 9 n Georgia av
- LaFevers Claude (Aulena), emp Brown Mill, h same
- Lafferty Jas S, phys, 20 Morris bldg, rms 124 n Union
- Lafferty Parks M (Boger), clk, h 124 n Union
- Lamb David (Bulah), watchman, h Young-Hartsell Mill
- Lance Robt (Mattie), mill wkr, h 282 w Corbin
- Lane Wm J, h 70 w St Mary
- \*Laney Geo, lab R A Brown Const Co
- Lang Gideon L, optometrist 8½ s Union, rms same
- Lanier Annie V, wid Carson M, h 28 w St Mary
- Lanier Benjamin, h 28 w St Mary
- Lapish Goldie (Dovie), mill wkr, h 150 Misenheimer av
- \*Larie Jack (Retta), lab, h 55 Tournament
- Laughlin Hugh W (Catherine), mill wkr, h 15 s Valley
- Laughlin Jno F (Fanny), drugs Corbin and So Ry, h 278 w Depot
- Laughlin Novella Miss, student, h 278 w Depot
- Laughlin Thos J (Eliza), mill wkr, h 10 n Valley
- Laura Sunderland Memorial School (The), West Concord, Miss  
Melissa Montgomery prin
- \*Lawins Edw, grocer Silver Hill, h same
- Lawings Wm A (Ollie L), baker Concord Steam Bakery, h 63 Bell av
- \*Leach Murphy, lab, h Silver Hill
- \*Leach Sarah, cook, h 69 w Depot
- Leazer Emma Miss, mill wkr, h 47 Duval
- Lee Arthur, mill wkr, bds 21 Academy

If it's in town we have it. The largest stock and lowest prices. Our drugs are like our Ice Cream and Soda Water. The Best.

# Gibson Drug Store

Phone 114



If it comes from  
Hoover's it's correct

# Hoover's

Lee Fant (Bulah), mill wkr, h 396 n Kerr  
Lee Fitzhugh (Jennie), emp Young-Hartsell Mill, h same  
**LEE PRESTON H**, phys 18 e Corbin, h Love-Town  
Lee Thos, mill wkr, bds 110 Misenheimer av  
Lee Wm (Lizzie), mill wkr, h 38 Ash  
Lefler Alma, mill wkr, rms 50 Pine  
Lefler Bettie Mrs, emp Young-Hartsell Mill, h same  
Lefler Coil, farmer, rms 81 McGill  
Lefler Doctor M (Estell), clk, h 147 Buffalo  
Lefler Oscar L, emp Franklin Mill, h same  
LeGrande Richd T (Lillian F), supt Brander Mills, h 104 n  
Spring  
LeGrande Wm P (Nannie), emp Franklin Mill, h same  
Leilly Jno W (Sallie), emp Brown Mill, h same  
Lemmons Fredk (Lilly), emp Buffalo Mill, h 2 same  
Lemmons Harvey F (Lottie), mill wkr, h 88 Caldwell  
Lemons Leavy, wid Robt, h 65 2nd Buffalo  
Lemons Minnie Miss, mill wkr, h 65 Buffalo  
Lemons Sam'l (May), mill wkr, bds 65 Buffalo  
Lentz A E (Nannie), slsmn, h 37 n Union  
Lentz A Gibson, slsmn, h 37 n Union  
Lentz Adam R (Ollie), mill wkr, h 7 Houston  
Lentz Anna H, wid Lawson H, h 97 s Spring  
Lentz Bessie Miss, clk Parks-Belk Co, h 97 s Spring  
Lentz Fred H, clk h 97 s Spring  
**LENTZ G RAY**, clk Western Union Telegraph Co, h 111 e  
Depot  
**LENTZ J D MRS**, librarian Concord Public Library, h 148 n  
Union  
Lentz Jeanette Miss, clk Parks-Belk Co, h 97 s Spring  
Lentz Margaret Miss, h 37 n Union  
Lentz Mattie Miss, mlnr Miss N L Alexander, h 111 e Depot  
Lentz Rufus P (Annie F), shoemkr Ivey Shoe Store, h 111 e  
Depot  
Leslie Bettie Miss, h 96 w Depot  
Leslie Elizabeth C, wid Milae B, h 96 w Depot  
Leslie Lena Miss, h 96 w Depot

Phone 464  
**Gowan Medical Co.**  
Concord, N. C.

When you use **GOWANS Oxzibo Soap** or  
**Gowans Laxative Kidney Pills**, you have  
used the best that money can buy. You run  
no risk.

## Your Trade

is not limited. The Tidal Wave of increased business is rolling your way. The efficiency to be gained by the proper use of the City Directory will keep you in the swim.

**NEWMAN'S  
STUDIO**

**P  
H  
O  
T  
O  
G  
R  
A  
P  
H  
S**

of Quality

Quality counts at our Studio

Does it count with you?

**NEWMAN'S  
STUDIO**

68½ S.  
Union

Concord,  
N. C.

Good  
Photos

- Lewis Emma Mrs, mill wkr, bds 67 n Crowell  
 Lewis H R (Monie), clk, bds 97 w Depot  
 \*Lewyns Violet, laund, h Silver Hill  
 Life Insurance Co of Virginia, 8-10 Morris bldg, J H Watson  
 supt  
 \*Lilly Claude, driver Dove-Bost Co  
 Lilly Wm H (Hattie), mill wkr, h 70 Meadow  
 Linker Bertha Miss, mill wkr, h 40 w Academy  
 Linker Fredk (Bessie), electn, h 57 Meadow  
 Linker Jno (Lula G), driver, h 63 n Reed  
**LINKER MARK M**, pres Bell & Harris Furniture Co, h 149 s  
 Union  
 Linker Mary E, wid Geo W, h 37 Meadow  
 Linker Wm M (Eva M), clk Bell & Harris Furniture Co, h 157  
 s Union  
 Linker Willis T (Eliza H), clk Bell & Harris Furniture Co, h  
 40 Academy  
 Linn Bulah Miss, waitress St Cloud Hotel  
 Linn Ira Miss, waitress St Cloud Hotel  
 \*Linn Robt, driver A B Pounds  
 Lipe Chas F (May B), earp, h 92 e Depot  
 Lipe Floyd F, h 96 e Depot  
 Lipe Geo N, earp, h 94 e St Charles  
 Lipe Lawson E (Lucy D), h 96 e Depot  
 Lipe Myrtle Miss, mill opr, bds 24 Kerr  
 Lipe Walter E, h 96 e Depot  
 Lippard Adam J (Ila J), mill wkr, h 120 e Corbin  
 Lippard David S, clk P O, h 68 e Corbin  
 Lippard J Crooks, asst Mngr Cabarrus Roller Mills, h 46 n  
 Spring  
 Lippard Jeremiah C (Elizabeth), (Lippard & Barrier), h 46 n  
 Spring  
 Lippard Rufus T (Margaret C), (Holshouser & Lippard), h  
 68 e Corbin  
 Lippard & Barrier, (J C Lippard, C T Barrier), gros 12 s  
 Church  
 Litaker Ada Miss, seamstress, bds 220 w Depot



## St. Cloud's Barber Shop

Headquarters for the Best Hair Cuts and Painless Shaves

S. M SUTHER, Prop.

Phone 323

# Cabarrus Drug Company

Wholesale and Retail Druggists

14 South Union

Phone 95

CONCORD, N. C. [1913-14] CITY DIRECTORY

173

Litaker Alice Miss, bds 100 n Church

**LITAKER CEPHAS R** (Conie D), (Concord Job Printery), h  
348 s Union

\*Litaker Edgar, clk, h 48 Tournament

Litaker Magdalena M, wid Daniel V, h 300 s Union

Litaker Maggie Miss, mill wkr, bds 96 Ann

Litaker Vassie Mrs, h 190 n Spring

\*Litaker Walter (Mary), gro 48 Tournament, h 57 same

\*Litaker Wm (Louise), porter, h 95 w Young

\*Little Calib (Hattie), janitor, h 11 Tournament

Little Daniel (Flora), mill wkr, h 85 w Buffalo

Little Daniel J (Bertha), emp Gibson Mill, h 16 Pine

Little Daniel M (Eunice), carp, h 16 Pine

\*Little David, lab R A Brown Const Co

Little Doctor C (Sallie), clk J C Query, h 17 s Gold

Little F Jerome (Margaret), mill wkr, bds 39 n Valley

Little Geo F (Elizabeth), mill wkr, h 36 Duval

Little Geo L, emp Franklin Mill, h 22 same

Little Jas F (Minnie), mill wkr, h 210 Franklin av

Little Jno (Lottie), mill wkr, h 125 Misenheimer av

Little Lorenz C (Lou), mill wkr, h 180 Gibson

Little Mard, emp Cabarrus Mills, h 20 Maple

Little Mary Miss, mill wkr, bds 51 Simmons

Little Mollie Miss, mill wkr, h 144 w Buffalo

Little Rettie Miss, mill wkr, h 180 Gibson

\*Little Robt, lab, h Silver Hill

Little W Brantley (Fanny), mill wkr, h 222 w Academy

Little Wade I (Tillie), mehst, h 105 Eudy

Little Wm, mill wkr, bds 28 n Gold

Littleton Jno D (Lizzie), mehst, h 96 Ann

Littleton Maggie Miss, mill wkr, h 96 Ann

Loeke Cotton Mills Co, Buffalo cor Church, J Loeke Erwin  
pres-treas, Geo W Watts v-pres, G O Coble see

\*Loeke Jas, bootblak 17 s Union, h Love-Town

\*Loeke Margaret, cook, h 81 w Chestnut

Loekhart Jno, farmer, h Tournament st

\*Loekhart Thos, mill wkr, h Tournament st

Will save you money on any kind of Job Printing.



All work quickly done.

**Concord Job Printery**

83 S. Union  
Cephas Litaker, Prop.  
Phone 470

## Browns-Cannon Co.

26 S. Union

*Save You Money*

Phone 69

## Jeweler, Watchmaker and Engraver

Time is Money so When You Buy a Watch be Sure to Get a Good One

**City Quick Market**  
**Best Meats, Fish and Oysters—Lowest Prices and Promptest Service**  
**Phone No. 461**  
 12 WEST DEPOT  
 J. M. SILLS - - - Proprietor

174 CONCORD, N. C. [1913-14] CITY DIRECTORY

Lockman David, mill wkr, bds 177 Franklin av  
 \*Logan Frank T Rev (Annie), prin Colored Public School, h 23 s Georgia av  
 \*Logan Mary, student, h 23 s Georgia av  
 \*Logan Nellie, h 23 s Georgia av  
 \*Lomax Cora, tchr Scotia Seminary, h same  
 Lomax Kinnie L (Bulah), mill wkr, rms 56 Marsh  
 \*London Amy, laund, h 84 Broad  
 Long Annie Miss, mill wkr, h 293 w Depot  
 Long Chas B (Bertha), barber, h 30 Kerr  
 Long Clemmie, tchr, h 121 e Depot  
 Long Fannie, wid G W, h 293 w Depot  
 Long Frank, driver, h 293 w Depot  
 Long J Wm B (Carrie D), tchr, h 15 Tribune  
 \*Long Jno, lab, h 52 s Crowell  
 Long Libliz (Daisy), mill wkr, h 113 Harris  
 Long Lillian I Miss, mill wkr, h 20 Simpson  
 Long Lois Miss, mill wkr, h 293 w Depot  
 Long M J Miss, h 10 Vance  
 Long Margaret N, wid Jno H, h 121 e Depot  
 Long Mary Miss, mill wkr, h 293 w Depot  
 Long Mary C, wid Wm, h 20 Simpson  
 \*Long Nancy, laund, h 52 s Crowell  
 Long Reece (Mary B), city engnr, h 121 e Depot  
 Long Willis M (Clyde B), baker, h 74 w Corbin  
 Lore Edwin P, clk White-Morrison-Flowe Co, h 109 w Depot  
 Lore Eugenia, h 109 w Depot  
**LORE GEO M** (Eugenia W), magistrate and notary public, 11 w Depot, phone 214, h 109 w Depot, phone 229  
 Lore Geo M Jr, electrn, h 109 w Depot  
 Lore Luey, h 109 w Depot  
 Love Alonzo, emp Cabarrus Mills, h 230 w Young  
 Love Autia Miss, mill wkr, bds 210 Franklin  
 Love Ellen Miss, mill wkr, bds 20 Skipwith  
 Love Essie Miss, mill wkr, bds 210 Franklin av  
 Love Grover C (Elola), clk White-Morrison-Flowe Co, h 33 Bell av

# Davis Drug Store

**Drugs, Sundries, High-Class Cigars, Cigarettes, Smoking and Chewing Tobacco**

# R. A. Brown Construction Co.

Phone 293

**GENERAL CONTRACTORS**

Phone 293

Manufacturers of Brick and Dealers in all kinds of Building Material

CONCORD, N. C. [1913-14] CITY DIRECTORY

175

Love Hal P, clk Efrd Bros, h 36 w Corbin  
 Love Jas T (Ida), mill wkr, h 12 Skipwith  
 Love Jane, wid Jas A, h 230 w Young  
 Love Julius E (Francis S), tailor 41 s Union, h 27 w Corbin  
 Love Myrtle E Miss, mill wkr, h 12 Skipwith  
 Love Ola Mrs, emp Cannon Mills, h 68 same  
 Love Rufus (Margaret M), farmer, h 230 w Young  
 Lovett Edwd (Josephine), mill opr, h 45 Simmons  
 Lovett Lou Miss, rms 50 Simmons  
 Lovett Wm (Mattie), mill wkr, h 211 w Academy  
 Loving Chas (Lelia), furn mkr, bds 185 Harris  
 Loving Oliver M (Carmen), supt, h 185 Harris  
 Lowder Allan, mill wkr, h 188 Fink  
 Lowder David A (Ola), farmer, h 162 Harris  
 Lowder Dawson (Ellen), mill wkr, h 109 Misenheimer av  
 Lowder Jabsy R (Narina), mill wkr, h 188 Fink  
 Lowder Jos H, mill wkr, bds 162 Harris  
 Lowder Lineberry G (Blanche), mill wkr, h 307 n Kerr  
 Lowder Lutie Miss, mill wkr, h 15 Moore  
 Lowder Mary C Miss, mill wkr, h 301 w Depot  
 Lowder Nancy E Mrs, wid Jno, h 301 w Depot  
 Lowder Nonie, wid Sylvester, bds Railroad av  
 Lowder Vander, mill wkr, h 15 Moore  
 Lawder Vincie L, wid Robert h 15 Moore  
 Lowe Ashlyn Miss, h 53 Grove  
 Lowe Sidney J (Eunice), mngr Lowe Tailoring Co, h 53 Grove  
 Lowe Sidney Jr, clk, h 53 Grove  
 Lowe Tailoring Co, 79 s Union, S J Lowe mngr  
 \*Lowery Jack, lab, h 55 Tournament  
 Lucas W L, supt Southern Cotton Oil Co  
 Ludwig Julia, wid Jno H, h Missouri City  
 Lysterly Mary M, wid Jacob H, rms 128 Ann  
 Lyles Missouri L, wid W Kelly, dress mkr, 196 e Corbin, h same  
 Lyles Robert W (Tallitha), mill wkr, h 57 Houston  
 Lynch Aden A (Ruth), soft drinks Rocky River rd, h R F D 6  
 Lynch Jacob C (Mary L), mill wkr, h 225 w Depot

**We Make Good Harness and Repair All Kinds  
 W. J. HILL COMPANY**

## Cabarrus Savings Bank

Capital - \$100,000.00

Surplus and Profits

\$75,000.00

**BUSINESS SOLICITED.**

Concord, N. C.

**Your Trade is Not Limited** to your immediate neighborhood; you are in touch with the most remote parts of the city and can compete with anyone if you make proper use of your **City Directory---It's the Business Guide for Business Men**

176

CONCORD, N. C. [1913-14] CITY DIRECTORY

Lynch Lillie M Miss, mill wkr, h 225 w Depot  
 Lynch Ross A, mill wkr, h 225 w Depot  
 Lynch Viola, mill wkr, h 225 w Depot  
 \*Lynn Alouzo, cook, h 170 s Spring  
 Lynn Chas, emp Young-Hartsell Mill, bds same  
 \*Lynn Walter, porter, h 170 s Spring  
 \*Lynn Zebulon (Bessie), painter, h 150 s Georgia av  
 \*Lytle Annie, tchr Colored Public School, h Tournament st  
 Lytle Nora, laund, h 175 s Spring  
 \*Lytle Sadie, tchr Colored Public School, rms Tournament st  
 Lytles Mary, wid Arthur, mill wkr, h 14 Railroad av

## Mc

\*McArter Andrew J (Elizabeth), lab, h 31 Broad  
 \*McArter Doreca, cook, h 31 Broad  
 McBee Tom Mrs, house kpr St Cloud Hotel, bds same  
 McBride Jno, driver, rms 56 w Corbin  
 McCall Lonnie B (Roxie), elk, h 247 w Corbin  
 McCandless Jos C (Ella A), mehst, h 210 s Union  
 McCarle Mary Miss, tchr Scotia Seminary, h same  
 McCatherne Jas G (Nettie), foreman, h 253 w Depot  
 McClellan Jas, messenger, h 154 e Depot  
 McClellan Jesse R, barber O K Barber Shop, h 154 e Depot  
 McClellan Jno W H, mngr Carolina Bottling Wks, h 154 e Depot  
 McClellan Sallie M Miss, h 154 e Depot  
 McClellan Thos H (Nancy), foremn Concord Gas Co, h 77 Franklin av  
 McClure Henry M (Bell), mtrmn, h 64 Marsh  
 McCollum Cicero A, mill wkr, h 20 e St Charles  
 McCollum Wm (Sally), mill wkr, h 86 e St Charles  
 McCommons Cletus (Bessie), mill wkr, rms 144 w Buffalo  
 McCommons Jos N (Maude), mill wkr, h 174 Buffalo  
 McCommons Robt L (Nellie), mill wkr, h 29 w St Mary

We want to do your plumbing. Estimates cheerfully furnished. Our motto is Promptness and Satisfaction

**E. B. GRADY PLUMBING CO.**  
 95 South Union Phone 334

# CITIZENS BANK and TRUST CO.

This bank affords to its depositors the highest degree of safety known to the law.  
We welcome the small depositor as well as the large one.

A. Jones Yorke, Pres.

Chas. B. Wagoner, Cashier

John Fox, Ass't Cashier

A. F. Goodman, Teller

CONCORD, N. C. [1913-14] CITY DIRECTORY

177

McCommons Samuel, mill wkr, bds 158 w Buffalo  
McCommons Wilson (Anna), mill wkr, h 149 Misenheimer av  
**McCONNELL ERNEST K**, mngr Cabarrus Motor Co, phone  
243, h 72 Franklin av  
McConnell Irene Miss, cashr Parks & Co, h 72 Franklin av  
McConnell Jane T, wid Thos Y, h 72 Franklin av  
McConnell Ross B, clk Cabarrus Drug Co, h 72 w Depot  
McConnell Ross L (Hattie), slsmn, h 72 w Depot  
\*McCoy Flossie, cook, h 84 s Georgia av  
\*McCoy Jas (Della), lab, h 84 s Georgia av  
\*McCree Robert (Addie), lab, h 42 s Crowell  
McCully Harvey C (Fanny), emp Brown Mill, h same  
McCurdy Marion B, barber Wm H Riser, h Young-Hartsell  
Mills  
**McCURDY ROBERT D** (Claudia), mngr West Corbin St  
Barber Shop, h 257 w Depot  
McDaniel Jas (Ather W), mill wkr, h 36 Guy  
McDaniel Pearl Miss, mill wkr, bds 24 n Valley  
McDay Eliza, wid Wm, h 16 Franklin Mill  
McDonald Chas, farmer, h n Church nr Locke Mill  
McDonald D M, mill wkr, h 25 Fenix  
McDonald Mary Miss, h n Church nr Locke Mill  
\*McDowell Jno (Nancy), lab, h 49 Dorland  
McEachern Chas D (Lilly), grocer w Corbin beyond city limit,  
h 220 w Depot  
McEachern Clarence, mill wkr, h 260 w Depot  
McEachern Elizabeth Miss, clk, h 35 White  
McEachern Geo, mill wkr, h 260 w Depot  
McEachern Jas A (Lottie), foreman, h 35 White  
McEachern Jas Jr, mehst, h 35 White  
McEachern Jas C (Lula F), mill wkr, h 19 Simpson  
McEachern Jno L (Cleone C), mill wkr, h 25 Simpson  
McEachern Margie Miss, asst bkkpr White-Morrison-Flowe Co,  
h 35 White  
McEachern Nannie, wid Roland B, h 260 w Depot  
\*McEntire Edward (Henrietta), cook, h 34 Tournament  
McGatha Ada Miss, mill wkr, h 181 Cedar

# J. W. Tarlton

General Construction, Painting, House Moving, Brick Work, Concrete Work of all Kinds  
AT LOWEST PRICES

330 North Church

Phone 175

Concord, N. C.

# Directories

are for service. But don't expect to find a name unless you know how to spell it.

# National Lumber Co.

Long Distance Phone 4.—134 W. BUFFALO.—Phone 258.

LUMBER, HARDWOOD BUILDERS' MATERIAL, Box Shooks, Sash, Doors and Blinds

Special Attention  
given Commercial  
and Visiting  
Travelers.

Prices Reasonable

**Fisher's Livery Stable**

**Phone 169—308 N. Church—Phone 169**

178

CONCORD, N. C. [1913-14] CITY DIRECTORY

- McGatha Geo (Mattie), mill wkr, h 173 Cedar  
McGather Nannie, wid Jos B, h 181 Cedar  
McGill Street Baptist Church, McGill st, Rev Jefferson L  
Rogers pastor  
McGinnis Clebe (Lou), mill wkr, h Freeze st  
McGraw Chas, mill wkr, rms 50 Isabella  
McGraw Jas, mill wkr, rms 50 Isabella  
McGraw Jos (Ida), mill wkr, h 46 Isabella  
McGraw Robt A (Agnes), mill wkr, h 50 Isabella  
McGraw Wm (Minnie), emp Brown Mill, h same  
\*McGriff Janie, h 5 Montgomery al  
McInnis Emma Miss, mill wkr, h 26 Fenix  
McInnis Fannie, wid Wm, h 26 Fenix  
McInnis Jno (Sarah), mill wkr, h 236 n Church  
McInnis Jno (Clara), mill wkr, h 88 McGill  
McInnis Zula Miss, mill wkr, h 26 Fenix  
McIntire Francis C (Eliza), mill wkr, h 145 Cedar  
McKay J Lloyd (Elizabeth), supt Kerr Bleaching & Finishing  
Works, h 135 n Spring  
McKenzie Frank (Ora), lab, h 8 McCree Town  
McKinley Reynolds A, mill wkr, rms 201 Franklin av  
McKinley Viola, wid Gibson E, rms 19 n Crowell  
McKinnon Presbyt Church, 272 n Church, Rev A D Wauchope  
pastor  
McLane Thos L, bds 50 w Corbin  
McLaren Frank (Axey J), mill wkr, h 30 Duval  
\*McLarey Fannie, laund, h 4 Montgomery al  
McLaughlin Chas P Rev (Annie P), pastor Saint James  
Lutheran Church, h 11 w Corbin  
McLaurin Daniel (Grace), elk Furr & Bost, h 225 n Kerr  
McLaurin Jas J (Cassie), mill wkr, h 27 Duval  
McLellan Elam (Annie), emp Brown Mill, h same  
McLemore Danl W (Mattie), overseer Gibson Mill, h 134 Mis-  
enheimer av  
\*McLemore David (Ada), presser, h 56 s Crowell  
McLester Braxton, mill wkr, h 186 n Spring  
McLester Minnie Miss, mill wkr, h 186 n Spring

We are the agents for Kodaks and Kodak Supplies,  
Nunnally's Candy, Rexall Remedies and Vinol.

**Gibson Drug Store, Phone 114**



**We are agents for  
Schloss Bros. Clothing,  
Manhattan Shirts,  
Stetson Hats**

# Hoover's

CONCORD, N. C. [1913-14] CITY DIRECTORY

179

McLester Onie Miss, mnr Miss A N Alexander, h 190 n Spring  
 McLester Sam'l P (Maggie), foreman, h 12 Barrow  
 McLester Telitha, wid Edmund, h 28 Simpson  
 \*McLillie Robt, lab Concord Gas Co  
 \*McLure Sam'l, lab, h Silver Hill  
 McMoore Archibald, driver A B Pounds  
 \*McMoore Bell, h 26 w Young  
 \*McMoore Laura, cook, h 34 Ring  
 \*McMoore Mary G, cook, h 34 Ring  
 \*McMoore Wm, lab R A Brown Const Co  
 McNoughton Alexander, mill wkr, bds 15 n Gold  
 McPeteers Wm, carp, bds 26 Kerr  
 McQueen Alex, emp Franklin Mills, h 36 same  
 \*McRee Jno (Mary), lab, h 59 Broad  
 McSwain Broadus (Minnic), emp Brown Mill, h same  
 McSwain Ezra (Josephine), emp Brown Mill, h same

## M

Mabery Eva Miss, mill wkr, rms 210 w Academy  
 Mabery Jacob I (Mamy), emp Cabarrus Mills, h 233 w Young  
 Mabery Margaret, mill wkr, rms 210 w Academy  
 Mabery Sarah, wid Filmore, rms 210 w Academy  
 Mabry Claude, mill wkr, h 79 Vance  
 Mabry Jas (Rosetta), emp Buffalo Mill, h 14 same  
 Mabry Jno F (Ora B), mill wkr, h Corbin beyond city limit  
 Mabry Joan Miss (Mabry & Mabry), h 146 Vance  
 Mabry Lillie, wid Jos, h 65 n Powder  
 Mabry Marshall Mrs, (Mabry & Mabry), 306 n Church  
 Mabry Mary Miss, mill wkr, h 79 Vance  
 Mabry Mollie, wid F M, h 79 Vance  
 Mabry Richd D (Rose), foreman, h 120 Vance  
 Mabry Wm P (Pearl C), (Central Barber Shop) and (Cline  
 & Mabry), h 44 Meadow

**We buy and sell Old Metals and save you money on Feed and Flour.**  
**W. L. ROBBINS**  
**133 West Buffalo**  
**Phone 62-w**

# Your Trade

is not limited. The Tidal Wave of increased business is rolling your way. The efficiency to be gained by the proper use of the City Directory will keep you in the swim.

# F. C. Niblock & Company

YELLOW PINE AND BUILDERS' SUPPLIES  
Long Leaf Pine and Cypress Shingles

PHONE  
38

the people of your community through a  
salesman "That's always on the Job."

Keep in Touch With

The Concord City Directory

180

CONCORD, N. C. [1913-14] CITY DIRECTORY

Mabry & Mabry, (Miss Joan and Mrs Marshall Mabry), mil-  
liners, 306 n Church

MacPadyen Paul R (Alice M), phys 15 w Depot, h 71 Grove av

MacLeod Katherine Miss, tchr Scotia Seminary, h same

MacPherson Ester M Miss, tchr Scotia Seminary, h same

Mahan James P (Lyda), mill wkr, h 64 Meadow

Mahoney Jno (Elizabeth), foreman, h 232 n Church

\*Malone James E, porter Freeman Drug Co

Maness Quiney, emp Franklin mill, h 6 same

**MANESS TOLA D** (Ada M), atty-at-law 6 Morris bldg, phone  
209, h 69 w Depot, phone 245

Mantooth Frank, hlpr Dayvault & Guffey, h 86 e Corbin

March Elizabeth Mrs, wid Silas A, h 236 n Kerr

Marsh A II, h 91 n Union

**MARSH DRUG CO (Inc)**, druggists 8 s Union, phone 36, M  
L Marsh pres-treas, W W Tueker v-pres, H M Propst sec

\*Marsh Edward (Sallie), lab, h 68 Tournament

**MARSH MARTIN L** (Elizabeth H), pres-treas Marsh Drug Co,  
pres Concord Pepsi-Cola Bottling wks, v-pres Citizens  
Bank & Trust Co, h 116 s Union

\*Marsh Moore (Alice), mill wkr, h s Georgia av

Marsh & Davis, (M L Marsh, I I Davis), billiards, n Union nr  
So Ry depot

Marshall E G Miss, proprts Hotel Marshall, h same

Marshall Jas M, mngr Hotel Marshall, h same

Martin Eugene G, clk New South Cafe, rms 8½ w Depot

Martin Lee A (Alice), h 67 n Kerr

Martin Mary, wid P M, bds 22 Fenix

\*Mason Lizzie, laund, h 101 s Georgia av

\*Massey Wm, lab, h Silver Hill

Matthews Benj F, sec-treas Parks-Belk Co, h Charlotte, N C

Maulden Chas E (Lizzie), mill wkr, h 58 n Valley

Maulden Neely, wid Abraham M, h 64 Peachtree

Maulden Jas A (Margaret), mill wkr, h 141 Harris

Maulden Rosana A, wid Irving L, rms 409 n Kerr

Maulden Sam'l, mill wkr, bds 206 Harris

Maxil Cletus, mill wkr, h 236 w Buffalo

The place to get the finest candies at 10c a pound

**RITZ VARIETY STORE**

# For the Purest Drugs

accurately compounded prescriptions, and drug sundries—  
let us supply your wants.

**Cabarrus Drug Company**

Phone  
95

CONCORD, N. C. [1913-14] CITY DIRECTORY

181

Maxwell Albert (Daisy), drayman, h Missouri City  
 Maxwell Frank L (Lizzie), grocer Rocky River rd, h 192  
 Young  
 Maxwell G A, drayman Gray Bros, h Missouri City  
 Maxwell Gean E Miss, stengr, h 51 Bell av  
 Maxwell Jennie L Miss, mill wkr, h 192 Young  
 May Elzy (Essie), lab, bds 206 Harris  
 May Wm J (Sallie), mill wkr, h 55 w St Mary  
 Mays Jno E (Susan), mill wkr, h 91 Buffalo  
 Means Afton, h 136 n Union  
 Means Bell Miss, h 136 n Union  
 Means Bell S Mrs, h 79 e Depot  
 Means Brandon W (Nellie), h 157 n Union  
 \*Means Edward, porter, h 22 s Crowell  
 Means Geo B, carrier P O, h 275 s Union  
 Means Geo W (Lulu B), h 275 s Union  
 Means Huger, painter J W Tarlton  
 Means Jno, mill wkr, h 129 Vance  
 Means Kate Miss, h 136 n Union  
 \*Means Katy, laund, h 54 s Crowell  
 Means Mabel, tchr, h 275 s Union  
 Means Paul B, student, h 275 s Union  
 Means Thos, carp, h 129 Vance  
**MEANS Wm G** (Corallie), atty-at-law 41½ s Union, h 136 n  
 Union, phone 57  
 Medlin Albert B (Laura J), carp, h Tribune nr s Union  
 Medlin Esther Miss, mill wkr, bds 8 s Powder  
 Medlin Romulus M (Elizabeth), emp Brown Mill, h same  
 Medlin Tabitha Mrs, h 275 w Corbin  
 Medlin Wm C, lab, h Tribune nr s Union  
 Meechor Edward W, barber St Cloud Barber Shop  
 Mehaffey Hattie Miss, clk Parks-Belk Co, h 36 n Georgia av  
 Mehaffey J Ira, slsmn G W Patterson, h 36 n Georgia av  
 Mehaffey Martha, wid Joseph, h 36 n Georgia av  
 \*Melchor Chas, lab, h Silver Hill  
 Melchor Edward (Myrtle), barber, h 19 Meadow  
 \*Melchor Geo, butcher Dayvault & Guffey

**CONCORD JOB PRINTERY** will save you money on any  
 CEPHAS LITAKER, Proprietor  
 83 S. Union :: Phone 470  
 kind of job printing.  
 All Work  
 Quickly Done

# Browns-Cannon Co.

*The New Way Clothing Store*

26 South Union

Phone 69

**Barrier, Widenhouse & Co.**  
 208-210-212 W. Depot St.  
 Phone 68

Dry Goods, Clothing, Shoes, Notions, Staple and Fancy Groceries. We Solicit Your Patronage.

- \*Melchor Jas (Jennie), lab, h 36 Beech
- Melchor Jno P (Mimmie), carp, h 131 Misenheimer av
- Melton Harvey E, mill wkr, bds 266 w Depot
- Melton Jno (Kate), mill wkr, h 248 w Depot
- \*Mendenhall A D (Laura), mill wkr, h Broad st
- Methodist Protestant Church, 119 Ann, Rev Edwd Suits pastor
- Metropolitan Life Insurance Co, 1 Morris Bldg, M O Harris agt
- MICHAEL JOSEPH E** (Nannie C), (Concord Upholstering & Repair Shop), h 140 s Union
- Micheux May M Miss, stengr Gowan Medical Co, bds 109 n Union
- Miller Benj (Minnie), mill wkr, h 33 McGill
- \*Miller Bud (Nellie), lab, h nr Tournament
- Miller Burr (Alice), mill wkr, h 139 w Buffalo
- Miller Carrie Miss, cashier Parks-Belk Co, h 122 w Corbin
- \*Miller Chas (Nellie), lab, h 139 n Church
- \*Miller Clarence (Carrie), driver, h 7 Lore
- Miller Clifford (Fronia), mill wkr, h 150 Ann
- \*Miller Coachie, cook, h Lincoln nr Tournament
- MILLER ERNEST H**, pres-mngr Piedmont Directory Co and pres-treas Knoxville Directory Co, res Asheville, N C
- \*Miller Geo (Susie), lab, h Silver Hill
- Miller Geo W (Jennie), emp Cabarrus Mill, h West Concord
- \*Miller Giles (Amanda), shoe mkr, h 18 Lincoln
- Miller Horace W (Lillie L), engnr, h 264 s Union
- Miller Ida Miss, mill wkr, bds 24 n Valley
- Miller J Calvin, mill wkr, rms 88 McGill
- \*Miller Jas, lab, rms 39 Ring
- Miller Jerry T (Floy R), lab, h 237 n Union
- Miller Jno B (Elizabeth), mill wkr, h 60 w St Mary
- Miller Jno B (Mattie), mill wkr, h 109 Eudy
- Miller Jno L (Margaret H), chf fire dept, h 134 s Spring
- \*Miller Jonas M J (Hattie), farmer, h 18 s Crowell
- Miller Letha Miss, h 157 w Buffalo
- \*Miller Marsh, lab M L Brown & Bro
- Miller Mattie H, wid G H, h 122 w Corbin
- Miller Noah, mill wkr, bds 266 w Depot

**DAVIS DRUG STORE**

Select line of Stationery, Tablets, Pound and Box Paper  
 Agents Park and Tilford Candies

# R. A. Brown Construction Co.

97 S. Union

Brick Manufacturers and Dealers in all Kinds  
of Building Material

Phone 293

CONCORD, N. C. [1913-14] CITY DIRECTORY

183

Miller Rufus O S (Elizabeth M), h 158 s Union  
 Miller Thos W (Ida), police, h 157 w Buffalo  
 \*Miller Wiley (Ellen), lab, h Lincoln nr Tournament  
 Mills Boyd J, mill wkr, h 186 n Church  
 Mills C M, emp Brown Mill, h same  
 Mills Carnelia, wid Geo, h 231 n Church  
 Mills Fred J, mill wkr, h 186 n Church  
 Mills Maggie E, mill wkr, h 186 n Church  
 Mills R Frank, slsmn Craven Bros Furn and Und Co, h 108 n  
 Church  
 Mills Sallie M, wid Jas, h 108 n Church  
 Mills Sam'l (Dora), emp Brown Mill, h same  
 Mills Wm L, mill wkr, h 186 n Church  
 Mills Wm T (Eliza E), mill wkr, h 186 n Church  
 Millsapps Finley A (Ada), emp Gibson Mill, h Beattys Ford rd  
 Millwood Jno (Lula), emp Brown Mill, h Missouri City  
 Mims Jennie, wid Wm R, rms 162 w Depot  
 Mincy Lemuel (Jessie), mill wkr, bds Harris beyond city limit  
 Mincy Sallie, wid Sidney, h 4 Fetzer al  
 Mincy Wm H (Susan), h Harris beyond city limit  
 Misenheimer Edwd L (Minnie), contr, rms 109 McGill  
 Misenheimer A Frank (Lillie), mill wkr, h 52 Ash  
 Misenheimer David E (Zeda O), h nr e Depot  
 Misenheimer Sophia, wid Jno H, h 24 Franklin av  
 Mitchell Mildred Miss, clk Julius Fisher & Co, h 36 w Corbin  
 \*Mitchell Nancy, cook, h 34 Franklin av  
 \*Mitchell Willie, laund, h 36 w Young  
**MOALE PHILIP R**, v-pres Piedmont Directory Co, res Ashe-  
 ville, N C  
 Mogan Martin (Mamie), mill wkr, h 25 w St Mary  
**MONTAGUE MNFG CO**, building Material, Richmond, Va  
 Montgomery C Richmond, farmer, h 148 n Union  
 Montgomery Cora Mrs, bds 87 Caldwell  
 \*Montgomery Hattie, cook, h 49 Ring  
 Montgomery Luey R, wid W J, h 148 n Union  
 \*Montgomery Mary, cook, h 77 w Young

# W. J. HILL CO.

Puts on any kind of Roof—and  
we know how. Roof Painting  
and Guttering a Specialty.

# Cabarrus Savings Bank

BUSINESS SOLICITED  
Concord, N. C.

Capital - \$100,000.00  
Surplus and Profits \$ 75,000.00

# Coal & Ice

**A. B. POUNDS**  
Delivery Prompt      Weight Accurate  
Always on hand a good supply  
Office 10 Barbric

**Phone**  
**244**

to your immediate neighborhood; you are in touch with the most remote parts of the city and can communicate with anyone if you make proper use of your

**Your Trade is Not Limited**

**City Directory--It's the Business Guide to Business Men**

184

CONCORD, N. C. [1913-14] CITY DIRECTORY

- Montgomery Melissa Miss, prin Laura Sunderland Memorial School, h same  
Montgomery Shirley Miss, h 148 n Union  
Montgomery Wm J, city tax collector, h 148 n Union  
Moody Duke D, emp Franklin Mill, h 21 same  
Moody Warren L, student, h 79 n Georgia av  
Mooney Arbel (Lucy), emp Cabarrus Mill, h 29 Maple  
Moore Annie Miss, tchr Scotia Seminary, h same  
\*Moore Audrey, porter White-Morrison-Flowe Co  
Moore Bruce, mill wkr, h 70 e St Charles  
Moore Caroline, wid Martin L, h 276 n Church  
Moore Felix R (Ada J), mill wkr, h 15 Gold  
\*Moore Fred, lab Concord Gas Co  
\*Moore Henry (Helen), lab h 23 Cedar  
Moore Jno A (Julia), mill wkr, h 70 e St Charles  
\*Moore Jose, farmer, h 23 Cedar  
Moore Joshua M, h 166 e Corbin  
\*Moore Katherine, laund, rms 93 Cresswell  
Moore Laura Miss, student, h 224 n Union  
Moore Levy D (Laura), foreman, h 224 n Union  
Moore Mack B (Amanda), carp, h 189 w Corbin  
Moore Mary E, wid John M, h 98 Cedar  
Moore Neely Miss, clk Julius Fisher & Co, h 224 n Union  
Moore Neely (Cecily), mill wkr, h 155 Vance  
Moore Odessa Miss, mill wkr, rms 44 Pine  
Moore Paul B (Dossie), mehst, h 54 w St Mary  
Moore Robt Y (Mattie), emp Brown Mill, h same  
Moore Thomas W (Mande), mill wkr, h 12 Guy  
\*Moore Walter, lab, rms 93 Cresswell  
Moore Wm L (Lexie L), clk Bell & Harris Furn Co, h 166 e Corbin  
Moore Wm (Eunice), mill wkr, h 132 Cedar  
Moore Zeb M (Grace), slsmn, h 91 n Union  
\*Moorehead Samuel (Nannie), carp, h 72 Broad  
Moorehead Walter B (Estella V), supt, h 342 s Union  
Moose Boyd A, clk Ritchie Hdw Co  
\*Moose Cicero, driver A B Pounds

Plumbing fixtures installed our way prevent annoyances and bring satisfaction

Phone 334  
95 South Union

**E. B. Grady Plumbing Co.**

# CITIZENS BANK and TRUST CO.

No man can make his life a success in a financial way without the assistance of a good strong bank. Deal with us and we can help you.

A. Jones Yorke, Pres.

Chas. B. Wagoner, Cashier

John Fox, Ass't Cashier

A. F. Goodman, Teller

CONCORD, N. C. [1913-14] CITY DIRECTORY

185

Moose Henry (Bessie), painter, h Meadow st  
 Moose Jacob O (Eltha F), h 160 e Corbin  
 Moose Mable Miss, mhr Julius Fisher & Co, h 68 e Depot  
 Morgan Anna, mill wkr, h 36 Ash  
 Morgan Annie Miss, mill wkr, bds 29 w St Mary  
 Morgan Chas S (Vula), clk Efrd Bros, h 23 Caldwell  
 Morgan Daniel, emp Franklin Mill, h same  
 Morgan Eda, wid Martin, h 36 Ash  
**MORGAN EDGAR T**, opr Sou Bell Tel & Tel Co, h 96 Vanece  
 Morgan Elizabeth Miss, h 195 n Spring  
 Morgan Eugene (Lillie), clk Wilkinson, Widenhouse Co, h 247  
 n Church  
 Morgan Jacob (Louella), carp, h 24 Caldwell  
 Morgan Jas F (Fanny E), carp, h 96 Vanece  
 \*Morgan Jno, lab, h 24 High  
 Morgan Lew, wid Samuel, rms 226 w Buffalo  
 \*Morris Alfred L (Anna), brick lyr, h 187 n Spring  
 Morris Alonzo, mill wkr, h Harris beyond city limit  
 Morris Beadie, wid W A, h 14 e St Charles  
 Morris Burrell (Rebecca), mill wkr, h 124 Vanece  
 Morris Clarinda, wid Jas, rms 237 w Academy  
 Morris Elisha, lab, h 64 Houston  
**MORRIS HIGH SCHOOL**, 31 Morris Bldg, W W Morris prin  
 \*Morris Isaac (Sallie), h 25 Darland  
 Morris Jasper (Rosa), mill wkr, h 55 Houston  
 Morris Jeanette, wid P M, h 32 n Georgia av  
 \*Morris Jno (Cora), rms 25 Darland  
 \*Morris Jno, soft drinks 14 s Crowell, h Silver Hill  
 Morris Manly, farmer, h 64 Houston  
 \*Morris Margaret, tehr Colored Public School, h Silver Hill  
 Morris Mattie Miss, student, h 14 e St Charles  
 Morris Rasha, mill wkr, h 64 Houston  
 Morris Wm, mill wkr, h Harris beyond city limit  
 \*Morris Wm (Carrie), driver, h s Georgia av  
 \*Morris Wm (Sarah), lab, h 39 Young  
 Morris Wm C, farmer, h 97 s Union

Sells it for Cash but Sells it for Less. Prompt delivery anywhere in city.  
 Dealer in Flour, Sugar, Meat, Lard, all kinds of Grain and Feed.

# C. J. Williams

Cheap Cash Flour and Feed Store  
 324 North Church  
 Phone 175-R

# K. L. CRAVEN & SON

Lime, Cement and Plaster

# COAL WOOD ICE

# LUMBER

# National Lumber Co.

## Building Material

Sash, Doors, Blinds, Box Shooks, Etc.

Long Distance Phone 4.

134 West Buffalo

Concord, N. C.

Phone 258

Buy it from a Specialty Store for Money  
and be convinced that it pays to trade  
At FISHER'S

186

CONCORD, N. C. [1913-14] CITY DIRECTORY

**MORRIS WILLIAMSON W** (Mary V), prin Morris High School, h 263 n Union, phone 262

Morris Zebulon A (Ethel H), farmer, h 97 s Union

Morrison Adeline Miss, h 52 w Depot

\*Morrison Amos, lab, h Tournament st

Morrison Angus B (Amelia), mill wkr, h 63 Simpson

\*Morrison Bulah, laund, h nr w Chestnut

Morrison Daniel B (Mary E), v-pres White-Morrison-Flowe Co, h 52 w Depot

**MORRISON EDWARD L** (Mary M), (F C Niblock & Co), h 51 Bell av, phone 271

Morrison Fannie Miss, clk, rms 72 Franklin av

Morrison Janie Miss, cashr White-Morrison-Flowe Co, h 72 Franklin av

Morrison Jos Y, foremn Carl-Wadsworth Co, h 52 w Depot

Morrison Kate Y Miss, h 52 w Depot

\*Morrison Margaret, cook, h w Chestnut

Morrison Mary Miss, h 52 w Depot

Morrison Thos F, mngr Stationery Dept White-Morrison-Flowe Co, h 52 w Depot

\*Morrison Wm, porter Marsh Drug Co

Moser Gustavus A (Lulah M), clk H L Parks & Co, h 242 n Union

Moss Edward A, v-pres W C Correll Jewelry Co, h 37 n Union

Motley Jas R (Martha), carp, h 15 n Gold

\*Motley Jno (Freddie), well digger, h 11 Princess

\*Motley Jno II, barber, h 11 Princess

Motley L Augustus (Claude), contr, h 124 Franklin av

Motley Pinkney (Callie), emp Brown Mill, h 56 White

\*Motley Wilson (Sallie), well digger, h 11 Princess

\*Mount Zion Baptist Church, Broad nr w Chestnut

Mullen Rosser B (Nettie B), mill wkr, h 27 w Academy

Mullis Calvin (Sarah), h 85 Cedar

Mullis Geo, mill wkr, rms 85 Cedar

Mullis Jno, emp Buffalo Mills, h same

Mullis Julius C (Florence), emp Brown Mill, h Missouri City

Mullis Luther, mill wkr, rms 85 Cedar

If it's in town we have it.  
The largest stock and lowest  
prices. Our drugs are like our Ice  
Cream and Soda Water. The Best.

# Gibson Drug Store

Phone 114



# HOOVER'S

We Sell Only Advertised Goods, of the Highest Quality

CONCORD, N. C. [1913-14] CITY DIRECTORY

187

Mullis Marg (Minnie), mill wkr, h 13 Guy  
 Mullis Robt L, emp Young-Hartsell Mill, h same  
 Mullis S Z (Loretta), emp Buffalo Mill, h same  
 Mullis Wm (Lou), mill wkr, rms 85 Cedar  
 Mund Frank B (Lura M), electn, h 17 Bell av  
 Mund Frank E (Susan B), painter, h 75 w Depot  
**MUND ROSA MISS**, stengr L T Hartsell, h 75 w Depot  
 Murph Chas, mill wkr, h 70 n Crowell  
 Murph Wm H (Sarah), carp, h 70 n Crowell  
 \*Murphy Emma, cook, h Edward st  
 \*Murphy Jno, butler, h 126 w Chestnut  
 Murr Albertine M, wid Sam'l, h 204 n Union  
 Murr David (Malissa), shoemkr, h 227 n Spring  
 Murr G Lester (Lilia P), elk Browns-Cannon Co, h 34 Meadow  
 Murr Wm R (Daisy E), mill wkr, h 23 Pearl  
 Murray Chas C (Mamie), carp, h 266 n Kerr  
 Muray Ferry, mill wkr, bds 15 n Gold  
 Murray Gently F (Willie), mill wkr, rms 23 Duval  
 Murray Rena, wid Lee, h 23 Duval  
 Myers D M, supt Brown Mfg Co, h same

## N

Nash Berry G (Sallie), elk L A Talbirt, h 236 w Corbin  
 Nash Durant D (Hattie), elk L A Talbirt, h 46 w Odell  
**NATIONAL LUMBER CO (Inc)**, lumber, builders material,  
 hardwoods, box shooks, sash, doors, blinds, interior work,  
 134 w Buffalo, phone 258 L D 4, Geo S Kluttz pres, W II  
 Gibson v-pres, J A Cannon see-treas (see top lines)  
 Neal E M Miss, tchr Scotia Seminary, h same  
 Neal Sanford S (Lucy B), clk P O, h 242 s Union  
 \*Neely Johnsie, cook, h 160 s Georgia Av  
 \*Neely Wm (Emma), farmer, h 160 s Georgia av  
 \*Neisler Earl, student, h 160 w Corbin  
 \*Neisler Jno A (Celia A), farmer, h 160 w Corbin

Phone 464  
**Gowan Medical Co.**  
 Concord, N. C.

Gowans Preparation 25c, 50c, and \$1.00  
 Gowans Laxative Kidney Pills . . . . . 25c  
 Oxzibo Soap . . . . . 25c

# Your Trade

is not limited. The Tidal Wave of increased business is rolling your way. The efficiency to be gained by the proper use of the City Directory will keep you in the swim.

# F. C. NIBLOCK & CO.

CONCORD  
North Carolina

Sash, Doors and Blinds,  
Mantels, Columns, Brackets  
Balusters, Mouldings, Etc.  
Phone 38

Remember **NEWMAN'S STUDIO** 68½ S. Union

The Home of Good Portraiture. Commercial Work

VISITORS ALWAYS WELCOME

THOS. C. NEWMAN

188

CONCORD, N. C. [1913-14] CITY DIRECTORY

- \*Neisler Maude O, tchr, h 160 w Corbin
- Nelson Elam A (Margaret), blksmith, h 298 w Depot
- Nelson Sarah, wid Robert, rms 40 n Crowell
- \*Nero Wm (Rachael), mill wkr, h Princess st
- Nesbitt Archibald (Hattie), carp, h West Concord
- Neuman Rose Miss, stengr, rms 103 w Depot
- New South Cafe, 10 w Depot, Geo Quinshaw propr
- NEWMAN THOS C**, (Newmans Studio), 9 n Georgia av
- NEWMAN'S STUDIO**, (T C Newman), 68½ s Union (see side lines)
- NIBLOCK F C & CO**, (F C Niblock, E L Morrison), lumber dealers and all kinds of building material, So Ry nr Depot, phone 38 (see top lines)
- NIBLOCK FRED C** (F C Niblock & Co), bds 97 w Depot
- \*Nicholson Abraham (Sarah), lab, h 62 Broad
- Nicholson Julius J, emp Franklin Mill, h 33 same
- Nicholson Kate Miss, clk White-Morrison-Flowe Co, h 53 Franklin av
- Norman Candy Works, (Mack and Hood Norman), 18 s Union
- Norman Clarence E, tchr, h 24 Tribune
- Norman Hood (Norman Candy Works), rms 2 Morris Bldg
- Norman Mack (Norman Candy Works), rms 2 Morris Bldg
- North Carolina Public Service Co, Crowell cor w Depot, J A Robertson supt
- NORTHWESTERN MUTUAL LIFE INSURANCE CO**, 23 Morris Bldg, Thos J White dist agt
- Nussaman Nina Miss, clk Julius Fisher & Co, h 153 e Depot

## O

- Oakwood Cemetery n Church nr city limit, Chas Sides keeper
- Obidge Mark, lab, rms 189 w Young
- Odell Adelaide A, wid Jno M, h 272 n Union
- Odell Arthur G (Grace P), see Kerr Bleachery & Finishing wks, h 129 n Spring



# St. Cloud's Barber Shop

Headquarters for the Best Hair Cuts and Painless Shaves

14 North Union Street

S. M SUTHER, Prop.

Phone 323

# Cabarrus Drug Company

Wholesale and Retail Druggists

14 South Union

Phone 95

CONCORD, N. C. [1913-14] CITY DIRECTORY

189

Odell Wm R (Clara S), treas Kerr Bleaching & Finishing Works, h 271 n Union

**OGLESBY JNO M**, city editor The Concord Daily Tribune, h St Cloud Hotel

Old Lutheran Cemetery, Corbin nr Church

Oldeash Essie Miss, mill wkr, h 181 Franklin av

Oldeash Harry, mill wkr, h 181 Franklin av

Oldeash Minnie, wid Jas, h 181 Franklin av

Olman Frankie Miss, mill wkr, h 239 w Academy

Olman Silas, mill wkr, h 102 Harris

\*Olmsted Christian, cook, h 32 w Young

\*Onque Florence M, tchr Scotia Seminary, h same

Osborne J Calvin (Eliza), emp Gibson Mill, h Pine

Osborne Jas (Laura), mill wkr, bds 79 Cedar

Osborne Jno F (Nola), emp Gibson Mill, h Pine

\*Osborne Jos, lab R A Brown Construction Co

Osborne Mattie, student, bds 39 s Crowell

Overcash Edwd (Etta), mill wkr, h 21 Locust

Overcash Jno, farmer, h 83 Cabarrus

Overcash Martha, wid J S, h 83 Cabarrus

Overcash Odell (Dora), mill wkr, h nr n Kerr

Overcash Robert, driver, h Young-Hartsell Mill

Overcash Virgie, wid Roekwell M, h 46 Bay

\*Owen Chas (Lottie), butler, h r 79 n Georgia av

Oxdine George, mill wkr, bds 162 w Depot

## P

Page Frank (Louisa), emp Brown Mill, h same

Page Lucile Miss, mill wkr, h 98 Cedar

Palmer Albert B, att-at-law 83 s Union, bds 23 w Corbin

\*Palmer Geo (Berdie), lab, h 125 s Georgia av

\*Palmer Rosetta, laund, bds 126 s Georgia av

Parham Mary A, wid Lee, h Franklin Mill

Parham Walter, emp Franklin Mill, h same

Will save you money on any kind of Job Printing.



All work quickly done.

# Concord Job Printery

83 S. Union  
Cephas Litaker, Prop.  
Phone 470

# BROWNS-CANNON COMPANY

OUTFITTERS TO MEN

WHO KNOW

26 South Union

Phone 69

**City Quick Market**  
**Best Meats, Fish and Oysters—Lowest Prices and Promptest Service**  
**Phone No. 461**  
 12 WEST DEPOT  
 J. M. SILLS - Proprietor

- Paris Jos A (Anna R), slsmn, h 45 e Depot
- Parish David (Mary L), mill wkr, h 20 Skipwith
- Parish Ernest, mill wkr, h 235 w Depot
- Parish Floyd M (Laura), clk Barrier-Widenhouse & Co, h 22 s Valley
- Parish Jane, wid W L, rms 233 w Depot
- Parish Jno (Margaret), emp Cabarrus Mills, h 229 w Young
- Parish Jno, mill wkr, h 235 w Depot
- Parish Lee, mill wkr, bds 28 n Gold
- Parish May Miss, h 235 w Depot
- Parish Virgil C (Mary), mill wkr, h 235 Depot
- \*Parker Ada, cook, h 171 s Spring
- Parker Andrew (Amanda), emp Young-Hartsell Mill, h same
- Parker Charles H, emp Cabarrus Mill, bds 42 s Powder
- Parker Daniel A (Lenora), mill wkr, h 182 Smith
- \*Parker David, lab, h 22 Broad
- \*Parker Doon (Mary), lab, h 51 Tournament
- Parker Jos (Emma), mill wkr, bds Young-Hartsell Mill
- \*Parker Lee (Mattie), lab, h Tournament st
- Parker Thomas, emp Young-Hartsell Mill, h same
- Parker Wm (Sallie), emp Gibson Mill, h Pine
- Parks-Belk Co (Inc), dry goods 4-6 s Union, W H Belk pres, J M Belk v-pres, B F Matthews sec, J G Parks treas
- \*Parks Ernest, butler, h 78 w Young
- Parks Geneva, h 117 w Depot
- PARKS H BAXTER** (Aline B), pres H L Parks & Co and Me-Walter & Co, h 117 w Depot
- PARKS H L & CO (Inc)**, dry goods, shoes, clothing and groceries 29-31-33 s Union, H B Parks pres, M J Carl v-pres, G Ed Kestler sec-treas
- Parks Hugh (Florence M), clk H L Parks & Co, h 122 w Depot
- \*Parks Ila, cook, bds 15 s Georgia av
- \*Parks James, lab, h 78 w Young
- Parks Jno G (Elizabeth C), treas Parks-Belk Co, h 20 Franklin av
- \*Parks Pink (Sallie), lab, h 6 s Broad
- \*Parks Terza, laund, h 78 w Young

**Davis Drug Store**

**Drugs, Sundries, High-Class Cigars, Cigarettes, Smoking and Chewing Tobacco**

# R. A. Brown Construction Co.

General Contractors. We Furnish Plans and Specifications.

97 South Union

Concord, N. C.

Phone 293

CONCORD, N. C. [1913-14] CITY DIRECTORY

191

Parnell Deso Miss, mill wkr, h 189 n Kerr  
Parnell Frank, msngr Sou Bell Tel & Tel Co, h 135 e Depot  
Parnell Geo W (Dottie), emp Brown Mill, h Missouri City  
Parnell Jas W, meat ctr City Quick Market, h 135 e Depot  
Parnell Jos E (Emma J), livery w Corbin nr Sou Ry, h 189  
n Kerr

Parnell Mary, h 135 e Depot  
Parnell Robt (Mary), clk, h 42 Isabella  
Parnell Wm (Sallie), emp Franklin Mill, h same  
Parnell Wm, cutter City Quick Market, h 135 e Depot  
Parnell Wm C (Jeanette), blksmith 34 s Church, h 135 e Depot  
Parnell Zebulon, switchman, h 22 Pine  
\*Partee Amos, lab, h 32 s Crowell  
\*Partee Joana, cook, h 131 e Depot  
Partlow Catherine, wid Sam'l L, h 19 n Valley  
Partlow Virdie Miss, seamstress, h 19 n Valley

**PASTIME THEATRE**, vaudeville 22 s Union, C M Isenhour  
propr

\*Patterson Emma, laund, h Princess nr Lineoln  
Patterson Fred M, student, h 75 n Church  
Patterson G W whole gro 36-38 s Union  
Patterson Geo L (Daisy MeD) (G W Patterson), h 108 s Union  
\*Patterson Hanna, laund, h Silver Hill  
Patterson Helen G Miss, tehr, h 75 n Union  
Patterson Janie A Mrs. tehr, h 75 n Union  
Patterson Jno A, phys 13 n Union, bds 31 n Spring  
Patterson Jno K (Esther), real estate 41½ s Union, h 75 n  
Union

Patterson Jno W (Irene C), mill wkr, h 332 n Church  
Patterson Louis A, mngr Marsh & Davis, h e Corbin  
Patterson Mary Miss, tehr, h 75 n Union  
\*Patterson Minnie, cook W F Goodman  
Patterson Myrtle, tehr, h 2 Vance  
Patterson Nancy L Miss, student, h 75 n Union  
Patterson Rilla, wid Robt H. dress mkr, h 2 Vance  
Patterson S Kay, with J K Patterson, h 75 n Union  
Patterson Robt J, farmer, h 29 e Depot

**Bicycles and Sporting Goods**  
**W. J. Hill Company**

## Cabarrus Savings Bank

BUSINESS SOLICITED.

Concord, N. C.

Capital - \$100,000.00  
Surplus and Profits  
\$75,000.00

**Your Trade is Not Limited** to your immediate neighborhood; you are in touch with the most remote parts of the city and can compete with anyone if you make proper use of your **City Directory---It's the Business Guide for Business Men**

- Peacock J Paul (Cora), driver Carolina Bottling Wks, h nr e Depot
- Pearsall Sidney D (Kate), mill wkr, h 70 Railroad av
- \*Pearson Giles W (Sallie), janitor, h 39 Broad
- \*Pearson Margaret, laund, h Tournament st
- \*Pearson Robt (Alicc), lab, h nr s Spring
- \*Pearson Robt (Alicc), gro 35 w Chestnut
- \*Peas Daniel W (Leah B), carp, h 163 s Spring
- \*Peay Carry, laund, h 94 w Young
- \*Peay Dan'l (Eva), butler, h 70 w Chestnut
- \*Peay David (Ester), lab, h 65 Tournament
- \*Peay Jacob (Eva), lab, rms 7 McCree Town
- \*Peay Wm, porter, h 74 Chestnut
- Peck C Hoke, carrier P O
- Peck Julius A (Mary II), carrier P O, h 32 w Corbin
- Pemberton Adelle Miss, student, h 164 n Union
- Pemberton Heath, student, h 164 n Union
- Pemberton Mary Miss, h 164 n Union
- Pemberton Myrtle Miss, h 164 n Union
- PEMBERTON Wm D** (Ellen L), physician 19 n Union, phone 4, h 164 same, phone 157
- Pemberton Wm D Jr, elk, h 164 n Union
- Penninger Allison, h 143 w Buffalo
- Penninger Chas F (Cora), watchmkr 47 s Union, h 117 w Buffalo
- Penninger Hedriek M (Elma), bkkpr, h 168 w Buffalo
- Penninger Jane Miss, mill wkr, h 301 w Depot
- Penninger Jno L, emp Franklin Mill, h same
- Penninger Loek, mill wkr, h 143 w Buffalo
- Penninger Shobert, mill wkr, h 143 w Buffalo
- Penninger Wm H (Tina), mngr Singer Sewing Mach Co, h 144 Ann
- Pennington Jas (Regina), mill wkr, h 232 w Corbin
- Peoples Drug Store (Jas F Harris), 74 s Union
- Percival Charlotte A, tchr Scotia Seminary, h same
- \*Perkins Andrew, lab R A Brown Construction Co
- \*Perkins Esther, laund, h Silver Hill

No bath room is complete without our nickel plated trimmings, which count for convenience, appearance and utility.

# CITIZENS BANK and TRUST CO.

Good Service and Absolute Security is the only basis upon which this bank solicits the banking business of the people of this community.

A. Joos Yorke, Pres.

Chas. B. Wagoner, Cashier

John Fox, Ass't Cashier

A. F. Goodman, Teller

CONCORD, N. C. [1913-14] CITY DIRECTORY

193

- Perkins Jno M (Mattie), watchman, h 117 w Buffalo  
 Perkins Sam'l (Ada), mill wkr, h 159 McGill  
 Perry Jno N (Elizabeth), h 212 n Kerr  
**PERRY MOLLIE MRS**, asst Newman's Studio, h 57 e Depot  
 \*Perry Plyler, soft drinks Silver Hill, h same  
 Perry Wesley H, h 57 e Depot  
 Pethel Chas (Rose), emp Young-Hartsell Mills, h same  
 Petrea Annie Miss, clk Hawkins & Anderson, h 106 n Church  
 Petrea Carrie Miss, student, h 106 n Church  
 Petrea Elisabeth, wid Jas, rms 323 n Kerr  
 Petrea Frank (Odell), mill wkr, h 181 n Church  
 Petrea Geo C, mill wkr, h 64 n Crowell  
 Petrea Geo W (Rosa V), carp, h 106 n Church  
 Petrea Hawley A (Minnie L), mehst, h 25 e Corbin  
 Petrea M Delmar, foremn Concord Steam Ldy, h 25 e Corbin  
 Petrea Mada Miss, mill wkr, h 106 n Church  
 Petrea Myrtie Miss, clk, h 106 n Church  
 Petrea Sam'l, asst Dr. J V Davis  
 \*Pharr Augustus, lab, h Silver Hill  
 \*Pharr Bell, lab R A Brown Construction Co  
 \*Pharr Governor, lab, h 34 Lincoln  
 \*Pharr Henderson, lab, nr Silver Hill  
 \*Pharr Jessie W (Willie R), lab, h 123 Broad  
 Pharr Jones Y, coll A B Pounds, h 32 n Georgia av  
 \*Pharr Martin (Margaret), lab, h 24 Broad  
 \*Pharr Mary, laund, h 22 Broad  
 \*Pharr Thomas (Lula), lab, h 80 w Young  
 \*Pharr Vest (Cora), lab, h McCree Town  
 \*Pharr Viola, cook, h 24 Broad  
 \*Phifer Alfred (Carrie), gro Young nr Pounds, h 35 s Pounds  
 \*Phifer Amzy, lab, h 34 Ring  
 \*Phifer Annie, nurse, h r 41 e Depot  
 \*Phifer Chas (Katie), lab, h 60 White  
 \*Phifer Geo (Willie), butler, h 111 n Church  
 \*Phifer Henry (Nannie), lab, h 47 s Pounds  
 \*Phifer Ida, laund, rms 14 Cedar  
 \*Phifer Jno (Patsy), lab, h r 41 e Depot

# J. W. Tarlton

Phone 175

We make Cement Blocks and  
 have modern machinery.  
 Let Me Make You Estimates.  
 My Motto: "Live and Let Live!"  
 330 North Church  
 Concord, N. C.

# Directories

are for service. But don't expect to find a name unless you know how to spell it.

# National Lumber Co.

Long Distance Phone 4.—134 W. BUFFALO.—Phone 258.

LUMBER, HARDWOOD BUILDERS' MATERIAL, Box Shooks, Sash, Doors and Blinds

Special Attention  
given Commercial  
and Visiting  
Travelers.

Prices Reasonable

**Fisher's Livery Stable**

**Phone 169—308 N. Church—Phone 169**

194

CONCORD, N. C. [1913-14] CITY DIRECTORY

\*Phifer Julia, laund, h 39 s Pounds

\*Phifer Martha, cook, h 14 Cedar

\*Phifer Rachael, laund, h 25 s Pounds

\*Phifer Robt, lab R A Brown Const Co

Phileman Eli (Maggie), mill wkr, h 187 Allison

Phillips Brown, clk Parks-Belk Co

Phillips Clary B (Lula), mill wkr, h Gibson beyond city limits

Phillips Deluke Miss, h 7 McGill

Phillips Dessa Miss, clk Julius Fisher & Co

Phillips Nathan M (Alice C), gro 9 McGill, h 7 same

Phillips R J, clk Parks-Belk Co

Phillips Tursy Miss, h 169 s Union

**PIEDMONT DIRECTORY CO (Inc) AD here**

\*Pierson Charlotte, cook 204 n Union

\*Pierson Leitha, laund, bds 60 White

Pigg Emma Miss, mill wkr, bds 138 Cedar

Pitcher Mildred Miss, clk, h 19 Pine

**PITTS CALEB A**, magistrate and notary 11 w Depot, rms same

\*Pless Alonzo, lab R A Brown Const Co

\*Pless Jordan (Sally), lab, h 28 Princess

Pless Pleasant J (Martha), emp Gibson Mill, h Pine st

Plott Chalmor L (Mary E), emp of Cannon Mills, h 107 w  
Corbin

Plott Robt L (Minnie), mill wkr, h 76 McGill

Plott Wm (Mary E), mill wkr, h 52 Guy

Plummer Geo, emp Young-Hartsell Mill, h same

Plyler Chas (Margaret), mill wkr, h 69 Buffalo

Plyler Frankie R, wid Dan'l W, h 77 Buffalo

Plyler Low, wid Brandt, h 156 Misenheimer av

Plyler Zula Miss, mill wkr, h 156 Misenheimer av

Poe Sarah S, wid Grant P, mill wkr, h 131 Cedar

Polk Stanhope (Jennie), furniture mkr, h 209 Harris

\*Poindexter Ellen, maid St Cloud Hotel

\*Poindexter Peter, cook St Cloud Hotel

Poole D Franklin (Martha), farmer, h 70 Cannon Mills

Poole Bendigo (Seeley), mill wkr, h 214 Franklin av

Pope Crowell, mill wkr, bds 114 Franklin av

We are the agents for Kodaks and Kodak Supplies,  
Nunnally's Candy, Rexall Remedies and Vinol.

**Gibson Drug Store, Phone 114**



# HOOVER'S

This is the Only One Price Clothing Store in the City

CONCORD, N. C [1913-14] CITY DIRECTORY

195

133 West Buffalo

# W. L. Robbins

Phone 62-w

Dealer in Feed, Flour, Hides  
and Skins, Beeswax, Tallow  
Bones, Scrap Iron, Metals,  
and Old Rubber.

Pope Henry, clk, h 209 Harris  
Pope Jos W (Maggie), mill wkr, h 114 Franklin av  
Poplin Jas A, mill wkr, h 65 n Powder  
Poplin Jas M (Nannie), mill wkr, h 65 n Powder  
Poplin Jesse (Ada), mill wkr, bds 65 n Powder  
Poplin T Augustus (Bettie), mill wkr, h 77 Buffalo  
Poplin Wm C (Ida), mill wkr, bds 65 n Powder  
Poplin Wm H, mill wkr, rms 304 w Depot  
Porter Callie Mrs, wid Maryland J, rms 177 Franklin av  
Porter David B (Emma D), foremn F C Niblock & Co, h 52  
Bell av  
Porter Ernest, clk Marsh Drug Co, h 52 Bell av  
Porter Wm O (Beulah), mill wkr, h Freeze st  
**POST OFFICE** 76 s Main, M L Buchanan postmstr  
\*Potts Jas (Pearl), lab, h 90 w Young  
Potts Jno L (Ada), mehst Brander Mills, h 34 Odell  
Potts Robt L (Emma), emp Franklin Mill, h same  
\*Potts Roxana, laund, h 114 n Church  
**POUNDS ARTHUR B** (Annie M), coal, wood and ice, transfer  
and heavy hauling, 10 Barbric, phone 244, h 56 w Corbin,  
phone 94 (see top lines)  
Pounds J Clyde (Ollie F), clk H L Parks & Co, h 301 s Union  
Pounds Laura K, wid Jno T, h 309 s Union  
Pounds M Rupley, proptr-mngr Vacuum Cleaning & Pressing  
Club, h 309 s Union  
Pounds Margaret Miss, clk Efrd Bros, h 309 s Union  
Pounds May Miss, clk Efrd Bros, h 309 s Union  
Prager Adeline, cook, h Tournament st  
Price Bana, wid David A, h 353 n Kerr  
Price Bartle, mill wkr, rms 51 Isabella  
Price Fanny, seamstress, rms 51 Isabella  
Price Hattie, wid Geo H, h 103 Georgia av  
Price J B (Anna), (J B Price & Co), h Young-Hartsell Mill  
**PRICE J B & CO**, Young-Hartsell Mills, gen mdse, S L Bost  
pres J A Wiley v-pres, J B Price sec-treas  
Price Julius B (Anna), sec-treas J B Price & Co, h Young-  
Hartsell Mills

## Your Trade

is not limited. The Tidal Wave of increased business is rolling your way. The efficiency to be gained by the proper use of the City Directory will keep you in the swim.

# F. C. Niblock & Company

YELLOW PINE AND BUILDERS' SUPPLIES

Long Leaf Pine and Cypress Shingles

PHONE  
38

the people of your community through a  
salesman "That's always on the Job."

**Keep in Touch With**

**The Concord City Directory**

196 CONCORD, N. C. [1913-14] CITY DIRECTORY

Price Lee S (Edna), fireman, h 168 Misenheimer av

\*Price Memorial Temple, Spring nr Chestnut

Price Wm A, mill wkr, h 103 n Georgia av

Primitive Baptist Church, Beattys Ford, Rev P W Williard  
pastor

Pritchett Jas H (Zeda F), mill wkr, h 28 Bell av

Propst Chalmers W (Sallie), grocer 212 McGill, bds 52 Rail-  
road av

Propst Gerry, clk Cabarrus Drug Co, h 18 w Academy

\*Propst Green, driver, h 131 e Depot

**PROPOST HUGH M** (Irma K), sec-treas Concord Ins & Real  
Estate Co and Wagoner Realty Co, see Marsh Drug Co,  
h 207 n Union

\*Propst Jas P (Zener), lab, h 7 Princess

\*Propst Jane, cook, h 25 n Gold

Propst Jno A (Margaret A), h 15 Simpson

Propst Jno W (Ada L), clk White-Morrison-Flowe Co, h 52 e  
Corbin

\*Propst Laura, laund, h 18 s Crowell

Propst Mary, stengr, h 18 w Academy

\*Propst Mary, h 131 e Depot

Propst Wesley C (Eveann), mill wkr, h 52 Railroad av

Propst Wm (Etty C), clk, h 29 e Depot

Propst Wm F (Katherine), dep sheriff, h 18 Academy

Propst Worth (Esther), foreman, h 159 n Spring

Propst Zula A Miss, mill wkr, h 15 Simpson

Pruett Eva Mrs, h 119 e Depot

Pruitt Paul F, blksmith M L Brown & Bro, h 115 e Depot

Pruitt Peter (Mary), emp Brown Mill, h same

Public School No 2 Kerr and Buffalo, J W B Long prin

Purveyer Henry S, city recorder, rms 41 n Union

If there is anything you are looking for in Concord and can't find  
it call on

**RITZ, he has it.**

# For the Purest Drugs

accurately compounded prescriptions, and drug sundries—  
let us supply your wants.

**Cabarrus Drug Company**

Phone  
95

CONCORD, N. C. [1913-14] CITY DIRECTORY

197

## Q

Query Agnes Miss, seamstress, h 66 Franklin av

Query Caldwell (Letitia), h 66 Franklin av

Query Carrie Miss, mill wkr, h 23 Guy

Query Ernest, clk Yorke & Wadesworth Co, h 22 n Georgia av

Query Fannie A Miss, bkkpr Cabarrus Savings Bank, h 66  
Franklin av

Query J Peniek (Lora M), bkkpr Yorke & Wadsworth Co, h 96  
n Spring

Query Jno R (Eliza M), contr, h end s Union

**QUERY JONAS C** (Ada), genl mdse and groceries 16 e Depot,  
phone 487, h 33 n Crowell

## JONAS C. QUERY

Dealer in

Groceries, Feed, Chickens, Eggs  
and Country Produce

Phone 487

16 East Depot St.

Query Kate Miss, tchr, h 66 Franklin av

Query Lola Miss, h 28 n Georgia av

Query Margaret Miss, student, h 66 Franklin av

Query Mary Miss, mill wkr, h 23 Guy

Query Mattie, wid Victor, h 28 n Georgia av

Query Robt W (Mary), mill wkr, h 23 Guy

Quinshaw George, (New South Cafe), 10 w Depot

**CONCORD JOB PRINTERY** will save you money on any  
CEPHAS LITAKER, Proprietor  
83 S. Union :: Phone 470  
kind of job printing.  
All Work  
Quickly Done

## Browns-Cannon Co.

*The New Way Clothing Store*

26 South Union

Phone 69

**Up-to-Date!** Nothing but the latest designs in Jewelry,  
Watches, Silverware and Cut Glass.

**Jas C. Willeford, 39 South Union**  
Jeweler and Watchmaker

**Barrier, Widenhouse & Co., Phone 68**  
Largest Country Produce Dealers in Concord.  
We can supply your wants and save you money.

208-210-212 WEST  
DEPOT STREET

198

CONCORD, N. C. [1913-14] CITY DIRECTORY

## R

Rabon J W (Sarah), mill wkr, h 56 w St Mary  
Raiford Claude E, bkkpr, h 247 n Union  
Raiford Jesse B, mill wkr, h 247 n Union  
Raiford Philip B (Elizabeth C), finisher, h 247 n Union  
Raiford Paul B, clk Browns-Cannon Co, h 247 n Union  
Raiford Prentiss L, mehst, h 247 n Union  
Raimer Harvey C (Mary), mehst Locke Cotton Mills Co, h 254  
n Church  
Raimer Jno (Blanche), emp Young-Hartsell mill, h same  
Raimer Wm C (Minnie), emp Young-Hartsell Mill, h same  
\*Rainey Edward (Anna), lab, h 57 Broad  
Rainey Wm, emp Young-Hartsell Mills, h same  
\*Rankin Jas (Maggie), lab, h 20 Broad  
\*Rankin Margaret, laund, h 114 Young  
Rany Fanny, h 119 e Depot  
Rany Margaret M Miss, h 115 e Depot  
\*Rascoe Dolly, laund, h 113 w Chestnut  
Ray Albert, mill wkr, h 271 w Depot  
Ray Jas H (Mary), dyer, h 271 w Depot  
Ray Affius (Cardia I), collr, h 221 n Church  
Ray Maude Miss, mill wkr, h 271 w Depot  
Ray Nettie Miss, h 271 w Depot  
Ray Wm, mill wkr, bds 173 Cedar  
Raymer Archie, mill wkr, h 246 n Church  
Raymer Jas (Maude), emp Young-Hartsell Mills, h same  
Raymer Jno M (Laura), mill wkr, h 246 n Church  
Raymer Margaret A, wid Pinkney H, h Young-Hartsell Mill  
Readling Amanda, wid David M, h 209 Allison  
Readling Jno W (Bessie), mehst, h Harris beyond city limits  
Readling Rufus W (Effie), h 197 Allison  
Readling Sarah A Miss, rms 110 Franklin av  
Readling Zebulon, mill wkr, h 110 Franklin av  
Reavis Jno H (Hattie), gro 237 n Kerr, h 234 Elm

# DAVIS DRUG STORE

Select line of Stationery, Tablets, Pound and Box Paper  
Agents Park and Tilford Candies

# COAL

# "THE BEST" from BROWN

Anywhere  
Any Time  
Phone 293

CONCORD, N. C. [1913-14] CITY DIRECTORY

199

Reavis Lilly Miss, mill wkr, h 126 McGill  
 Reavis Nellie Miss, mill wkr, h 126 McGill  
 Reavis Susan, wid Houston, h 126 McGill  
 \*Reed Alex, drayman, h 33 Tournament  
 Reed Burley (Maude), emp Brown Mill, h same  
 \*Reed Eliza, laund, h 33 Tournament  
 Reed Ellen C, wid Joel, h 22 n Union  
 \*Reed Jackson, farmer, h Silver Hill  
 Reed Jas (Lee), driver, rms 96 McGill  
 Reed Joel, clk, h 22 n Union  
 Reed Jno F, phys, h 22 n Union  
 Reed Julius S (Julia C), mill wkr, h 58 Railroad av  
 Reed Junkin E, farmer, h 22 n Union  
 \*Reed Geo, lab, h 43 s Pounds  
 Reed Richmond (Mary V), mill wkr, rms 100 n Union  
 Reed Robt (Mattie), mill wkr, bds 83 Caldwell  
 Regan Wm (Minnie), mill wkr, h 165 w Young  
 \*Reid Wm H (Nancy), (Boger-Reid), res Silver Hill  
 Reynolds Jno W (Clara), emp Franklin Mill, h same  
 Rice Adam, emp Franklin Mill, h same  
 Rice Chas C (Lela), mill wkr, h 27 Bay  
 Rich Martha J, wid Sam'l, h 14 s Valley  
 Rich Una Miss, mill wkr, h 14 s Valley  
 Richard Walter P (Nora C), clk, h 169 s Union  
 \*Richardson Clarence, hostler A B Pounds  
 Richardson Horace J (Carrie), emp Cabarrus Mills( h 239 w  
 Young  
 \*Richardson Jas (Molly), lab, h Browns Hill  
 Richardson R McTyreire (Kate), printer Daily Tribune, h 169  
 n Spring  
 \*Richardson Jno, lab R A Brown Const Co  
 \*Richardson Wm, lab, h Browns Hill  
 Richmond Geo II (Evelyn), with White-Morrison-Flowe Co, h  
 57 n Georgia av  
 Richmond Lewis M, buyer White-Morrison-Flowe Co, h St  
 Cloud Hotel  
 Ridenhour C Herbert (Addie), mill wkr, h 258 n Church

**Tin and Slate Roofing**  
**W. J. HILL COMPANY**  
**All Kinds of Metal Work**

## Cabarrus Savings Bank

BUSINESS SOLICITED  
Concord, N. C.

Capital \$100,000.00  
Surplus and Profits \$ 75,000.00

# Coal & Ice

**A. B. POUNDS**  
Delivery Prompt      Weight Accurate  
Always on hand a good supply  
Office 10 Barbric

**Phone**  
**244**

to your immediate neighborhood; you are in touch with the most remote parts of the city and can compete with anyone if you make proper use of your

# Your Trade is Not Limited

**City Directory--It's the Business Guide to Business Men**

200

CONCORD, N. C. [1913-14] CITY DIRECTORY

- Ridenhour Chas G (Lillie A), mill wkr, h 6 Vance  
Ridenhour Ernest W (Alice), wks Concord Steam Ldy, h 260 e Corbin  
Ridenhour Geo, elk Parks-Belk Co  
Ridenhour Jas (Esther), mill wkr, h 218 Franklin av  
Ridenhour Jas M Rev (Francis), pastor Westford M E Church, h 27 Franklin Mill  
Ridenhour Jno II (Ella), mill wkr, h 226 w Academy  
Ridenhour Laura Miss, student, h 63 w Depot  
Ridenhour Martha A, wid Geo, h 226 w Academy  
Ridenhour Paul, mill wkr, bds 84 Cedar  
**RIDENHOUR ROBERT E** (Frances F), propr Concord Steam Laundry, h 63 w Depot, phone 414  
Rimer Cleveland J (Lizzie), emp Natl Lumber Co, h Harris beyond city limits  
Rimer Fred, elk Parks-Belk Co  
Rimer Grace B, wid Berry E, h 80 e Depot  
Rimer Jones L (Annie), supt Sou Cotton Oil Co, h 10 n Gold  
Rimer Robt (Flora), blksmith, h 226 w Depot  
\*Rising Mount Zion Baptist Church Broad nr w Chestnut  
Ritch Jno W (Mary E), mill wkr, h 34 Caldwell  
Ritch Roy (Hattie), mill wkr, h 146 Franklin  
Ritchie Berry L (Dora S), lab, h 73 w Corbin  
Ritchie Charles, elk, h 123 Vance  
Ritchie Chas, mill wkr, h 189 w Academy  
**RITCHIE CHAS F**, pres Ritchie Hardware Co, h s Union nr Tribune  
Ritchie Frank, mill wkr, h 189 w Academy  
**RITCHIE HARDWARE CO (Inc)**, hardware, building material, agricultural implements, paints and oils, C F Ritchie pres and genl mngr, W C Houston v-pres, M F Ritchie sec-treas (see back cover)  
Ritchie Jno A (Florence), drayman, h 189 w Academy  
Ritchie Jno II (Effie B), carrier R D 4, h 92 n Georgia av  
Ritchie Luther, mill wkr, h 189 w Academy  
**RITCHIE MUMPFORD F** (Edith V), pres Cabarrus Drug Co, sec-treas Ritchie Hdwr Co, h 173 s Union

# E. B. Grady Plumbing Company

Contractors for Plumbing, Steam, Gas Fitting and Sewering  
Office 95 South Union

Phone 334

# CITIZENS BANK and TRUST CO.

Make your banking home with us and grow with a growing bank.  
We always have money to loan on approved security.

A. Jones Yorke, Pres.

Chas. B. Wagoner, Cashier

John Fox, Ass't Cashier

A. F. Goodman, Teller

CONCORD, N. C. [1913-14] CITY DIRECTORY

201

Ritchie Walter C (Elizabeth), restaurant 1 McGill, h 123 Vance  
Ritchie Walter P, clk Ritchie Hdw Co, h 168 s Union  
Ritchie Wm D (Alice), mill wkr, h 227 Franklin av  
**RITZ HENRY G** (Carrie H), (Ritz Variety Store), h 41 e Depot  
Ritz Sudie L Miss, h 47 e Depot  
**RITZ VARIETY STORE**, variety store 56 s Union, H G Ritz  
prop (see bottom lines)  
Roach Robt (Emiar), mill wkr, h 137 Ann  
\*Roan Robt, driver A F Hartsell Co  
\*Roan Wm (Lulu), driver, h Broad st  
\*Roary Geo (Dora), lab, h 387 s Union  
\*Roary Monroe, driver A B Pounds  
Robbins B Frank (Julia), mill wkr, h 71 Vance  
Robbins Caroline, wid Geo, h 64 Marsh  
Robbins Jas H (Bessie), mill wkr, h 156 Gibson  
Robbins Titus F (Lilly), mill wkr, h 124 Ann  
Robbins Walter (Sarah J), junk dlr, bds 156 Vance  
**ROBBINS Wm L** (Emily), junk & feed 133 w Buffalo, h 224  
n Church (see side lines)  
Robbins Wm M Rev (Fanny W), pastor Forest Hill M E Ch,  
h 25 Buffalo  
\*Roberson Annie, laund, h Silver Hill  
Roberson Caleb A (Sophia E), farmer, h 140 s Spring  
\*Roberson Chas (Esther), lab, h nr Tournament st  
\*Roberson Esther, h 48 s Crowell  
\*Roberson Frank, lab, h 48 s Crowell  
\*Roberson Mary, laund, h 133 w Chestnut  
**ROBERTS BACHMAN L** (Bessie), (Scarboro & Roberts), h  
149 Ann, phone 480-R  
Roberts Edna Mrs, h 46 Bay  
Roberts Isaac (Matie), mill wkr, h 41 Bay  
Roberts Jno M (Virgia), mill wkr, h 76 n Crowell  
Roberts Jno P (Esther V), clk, h 56 Meadow  
\*Roberts Joshua, lab, h Silver Hill  
Roberts June W (Effie), mill wkr, h 145 Ann  
**ROBERTS Wm J**, mngr R G Dun & Co, res Winston-Salem,  
N C

Sells it for Cash but Sells it for Less. Prompt delivery anywhere in city.  
Dealer in Flour, Sugar, Meat, Lard, all kinds of Grain and Feed.

# C. J. Williams

Cheap Cash Flour and Feed Store  
324 North Church  
Phone 175-R

## K. L. Craven & Son

Coal, Wood, Ice, Lime, Cement and Plaster

# LUMBER

# National Lumber Co.

## Building Material

Sash, Doors, Blinds, Box Shooks, Etc.

Long Distance Phone 4.

134 West Buffalo

Concord, N. C.

Phone 258

**Better Service and  
Better Merchandise**

Morris Building,

Phone 325.

**It Pays to Trade At FISHER'S**

**Our Aim**

Headwear, Outer and Under Garments for Ladies' and Children.

202

CONCORD, N. C. [1913-14] CITY DIRECTORY

Robertson Jos H, supt North Carolina Public Service Co, res Salisbury, N C

Robinson Baxter A, clk A R Blackwell, h 140 s Spring

Robinson Laura G Miss, mlr, bds Hotel Marshall

Robinson Thos J (Augusta), mill wkr, h 110 Harris

Robinson Wm E G (Mary E), supt Franklin Mills, h 87 n Georgia av

Robinson Wm L (Willie), supt Cannon Mills, h 79 n Georgia av

Rogers Adolphus F (Ida), mill wkr, h w Corbin beyond city limits

Rogers Alonzo O. mill wkr, h 35 Buffalo

Rogers Amanda, wid Jos T. h 175 n Church

Rogers Chas (Grace C), mill wkr, h 35 s Gold

Rogers Clyde (Pearl), mill wkr, h Freeze st

Rogers Jas II (Margaret J), mill wkr, h 156 Vance

Rogers Jefferson L Rev (Della E), pastor McGill Baptist church, h 175 n Church

Rogers Mattie H, wid Benj F, h 34 Franklin

Rogers Olivia L Miss, h 175 n Church

Rogers Robt (Myrtle), mill wkr, h 2 Mulberry

\*Rogers Rufus (Mary), lab, h 89 Coleman av

Rogers Samuel, emp Cabarrus Mill, bds 42 s Powder

Rogers Wm (Emma), mill wkr, h 81 Cabarrus

Rogers Wm, mill wkr. bds 46 Bay

Rogers Wm V, mill wkr, h 156 Vance

Roland Samuel C (Bertie), clothes pressing 174 McGill, h 214 Gibson

\*Rose Dolly, cook, h 19 Lore

Ross Argos (Lilly), emp Young-Hartsell Mill, h same

Ross Benj J (Lena M), tinner, h 38 e Depot

Ross Bessie Miss, mill wkr, bds 18 Isabella

\*Ross Carrie, laund, h 5 Lore

\*Ross Jas (Nellie), lab, h 64 Broad

Ross Jas A (Georgia), emp Brown Mill, h White st

\*Ross Len, lab R A Brown Const Co

Ross Nannie L Miss, student, h 292 n Church

Ross Willie J Miss, clk, h 292 n Church

If it's in town we have it. The largest stock and lowest prices. Our drugs are like our Ice Cream and Soda Water. The Best.

# Gibson Drug Store

Phone 114



If it comes from  
Hoover's it's correct

# Hoover's

CONCORD, N. C. [1913-14] CITY DIRECTORY

203

Ross Wm J (Martha), carp, h 292 n Church  
\*Ross Wm Rev, h Silver Hill  
Rossi Tony, ice cream mnfr 126 s Spring, h same  
Rouse Dolph K (Bessie), mill wkr, h 32 Skipwith  
Rowe Henderson, mill wkr, rms 67 Pine  
Rowe Jas, mill wkr, rms 67 Pine  
\*Rush Jas, butler, h 101 s Georgia av  
\*Rush Mary, cook, h 101 s Georgia av  
\*Rush Wm (Ella), lab, h 65 Tournament  
Russ Thos (Minter), emp Young-Hartsell Mill, h same  
Russell Buford, clk, h Young-Hartsell Mill  
Russell Bunie, mill wkr, h 45 Powder  
Russell Chas, mill wkr, bds 17 McGill  
Russell Claude, mill wkr, h 92 Vance  
Russell Henry (Ada), mill wkr, h 30 Guy  
**RUSSELL HORACE W** (Lilly), prop Russell's Wood Yard,  
h 48 Ann  
Russell H Propst, mill wkr, h 197 n Spring  
Russell Jacob S (Ellen C), mill wkr, h 92 Vance  
Russell Jefferson L (Lou A), mill wkr, h 45 Powder  
Russell Mahala, wid Wm, rms 185 n Church  
Russell Nannie Miss, mill wkr, h 45 Powder  
Russell O Clark (Anna), mill wkr, h 73 n Spring  
Russell Oliver C (Mattie), carp, h 197 n Spring  
Russell Wm (May), mill wkr, h 32 Pine  
**RUSSELL'S WOOD YARD**, Elm nr Ann, phone 62-R, H W  
Russell propr  
\*Rutherford Robt, lab, h Silver Hill  
Rutledge Jno H (Pearl), bkkpr Cannon Mfg Co, h 20 White  
\*Ryans Ida, laund, h 48 Joel

## S

Saddler Alex (Harritte), farmer, h 49 Dorland  
\*Saddler Walter, clk, h 49 Dorland  
Safford Mary, wid Van, rms 129 Ann

Phone 464  
Concord, N. C.

# Gowan Medical Co.

When you use GOWANS Oxzibo Soap or  
Gowans Laxative Kidney Pills, you have  
used the best that money can buy. You run  
no risk.

# Your Trade

is not limited. The Tidal Wave of increased  
business is rolling your way. The efficiency to be  
gained by the proper use of the City Directory  
will keep you in the swim.

# F. C. NIBLOCK & CO.

CONCORD  
North Carolina

Sash, Doors and Blinds,  
Mantels, Columns, Brackets  
Balusters, Mouldings, Etc.  
Phone 38

204

CONCORD, N. C. [1913-14] CITY DIRECTORY

NEWMAN'S  
STUDIO

P  
H  
O  
T  
O  
G  
R  
A  
P  
H  
S

of Quality

Quality  
counts at  
our Studio

Does it  
count  
with you?

NEWMAN'S  
STUDIO

68½ S.  
Union

Concord,  
N. C.

Good  
Photos

St Andrews Lutheran Church 232 w Depot, Rev S A Zimbeck  
pastor

St Clair Ethel M Miss, tehr Scotia Seminary, h same

**ST CLOUD BARBER SHOP** 14 n Main, phone 323, S M Suther  
propr (see bottom lines)

**ST CLOUD HOTEL (The)**, 8 n Union, phone 71, E G Gilmer  
propr

## The St. Cloud Hotel

E. G. Gilmer, Proprietor

AMERICAN PLAN ONLY

Most Modern Equipped Hotel in Concord, N. C.

St James Lutheran Church s Union cor Corbin, Rev C P Mc-  
Laughlin pastor

Sanders Albert, h Franklin Mill

Sanders Jno (Ada), mill wkr, rms 32 Skipwith

Sanders Neila Miss S, bds 45 w St Mary

Sanders Royal S (Grace B), slsmn, rms 195 s Union

Sanders Walter, emp Franklin Mill, h same

Sanderson Alonzo, emp Franklin Mill, h same

Sapp Archie, driver, h 240 n Church

Sapp Daisy Miss, mill wkr, h 240 N Church

Sapp Effie Miss, mill wkr, h 240 n Church

Sapp Jas T (Cooper), livery 150 McGill, h 138 same

Sapp Junius A, clk, h 240 n Church

Sapp Lee R, mill wkr, h 240 n Church

Sapp Sallie, wid Frank M, h 240 n Church

Sappenfield Alfred L (Annie E), h 16 n Spring

Sappenfield C M & Co, (Chas M and Robt Sappenfield), meat  
market 51 s Union



## St. Cloud's Barber Shop

Headquarters for the Best Hair Cuts and Painless Shaves

S. M SUTHER, Prop.

Phone 323

14 North Union Street

# Cabarrus Drug Company

Wholesale and Retail Druggists

14 South Union

Phone 95

CONCORD, N. C. [1913-14] CITY DIRECTORY

205

Sappenfield Chas M (C M Sappenfield & Co), h 101 e Corbin  
Sappenfield Jas A, clk, h 16 n Spring  
Sappenfield Lola M Miss, h 16 n Spring  
Sappenfield Luther C, bkkpr, h 16 n Spring  
Sappenfield Robt A (C M Sappenfield & Co), h 101 e Corbin  
Sappenfield Robt M, mngr R T Soloman, h 16 n Spring  
Sappenfield Roy, clk Julius Fisher & Co, h 16 n Spring  
Sappenfield Wm A, clk Peoples Drug Store, h 16 n Spring  
Sauvain Edward, asst sec-treas Cabarrus Cotton Mill, rms  
St Cloud Hotel

Savage Clyde G (Cora), h 33 Pine

Sayford Mary J, wid Jno, rms 10 n Valley

Scarboro Pearl, mill wkr, h 133 Ann

Scarboro Samuel (Sallie A), farmer, h 93 e St Charles

Scarboro Victor C, driver, h 93 e St Charles

**SCARBORO Wm H** (Eliza), (Scarboro & Roberts), h 133 Ann,  
phone 337-R

**SCARBORO & ROBERTS**, (W H Scarboro, B L Roberts), con-  
fectioners 8 w Depot, phone 286 (see p 3)

Schenek Adolphus (Nettie), mill wkr, h 126 Franklin av

Schenek Geo (Florence), mill opr, h 14 Railroad av

Schenek Geo M, emp Cannon Mill, h 71 same

Schenek Jno H, mill wkr, bds 93 w Academy

Schmidt Jno P H Rev, supt Grace Lutheran School, res Greens-  
boro, N C

Scoggin Jas A (Cornelia), linotype opr Concord Daily Tribune,  
h 86 n Georgia av

\***SCOTIA SEMINARY** w Depot cor Georgia av, phone 34, Rev  
A W Verner D D pres (see inside back cover)

\*Scott Harrison, bellman, h 15 Young

\*Scott Isaac, lab, h 4 Tournament

Scott Luther (Mary B), engrn, h 192 Elm

Scott Richd S (Lorna H), barber 14 w Depot, h 128 e Depot

Seal Jas, emp Young-Hartsell Mill, h same

Seamon Bessie Miss, mill wkr, h 15 n Powder

Seamon Chas T (Lillie), mill wkr, h 84 Cedar

Seamon Ella Miss, student, h 15 n Powder

Will save you money on any kind of Job Printing.



All work quickly done.

**Concord Job Printery**

83 S. Union  
Cephas Liaker, Prop.  
Phone 470

## Browns-Cannon Co.

26 S. Union

*Save You Money*

Phone 69

**City Quick Market**  
**Best Meats, Fish and Oysters—Lowest Prices and Promptest Service**

**Phone No. 461**  
 12 WEST DEPOT  
 J. M. SILLS - Proprietor

206

CONCORD, N. C. [1913-14] CITY DIRECTORY

- Seamon O'Connol (Jane), mill wkr, h 15 n Powder  
 Sears Chas R (Martha), slsmn, h 177 Franklin av  
 Sears Jno W (Ruth), mill wkr, h 173 Franklin av  
 Sears Nanny Miss, mill wkr, h 177 Franklin av  
 Sears Wm D (Nomie), foreman, h 56 Marsh  
 Sedbery H Lineberry, mill wkr, rms 205 n Kerr  
 Sehorn David L (Agnes M), slsmn, h 140 w Depot  
 Sells Chas (Lola), mill wkr, h 50 Simmons  
 Sells Julius (Daisy), emp Cabarrus Mills, h 206 w Young  
 Settlemyre Julius L (Myrtle E), mill wkr, h 33 Simpson  
 Sexton Rachael Miss, tchr Scotia Seminary, h same  
 Shadricks Mary J, wid John R, h 20 Ash  
 Shadricks Wm, mill wkr, h 20 Ash  
 Shankle I Pemberton (Cora), engnr, h 160 w Buffalo  
 \*Shankle Jno, lab, h 35 s Pound  
 \*Shankle Millen G (Alice), carp, h Bell av  
 Sharp Bascom (Evelyn), mill wkr, h Young-Hartsell Mill  
 Sharp Jno A (Sarah), mill wkr, h 136 w Buffalo  
 Sharp Robert (Martha), mill wkr, h Young-Hartsell Mills  
 Shaw Eula Miss, rms 26 Odell  
 Shaw Philip W, elk, h 24 n Union  
 Shaw Ralph A, slsmn, h 24 n Union  
 Shehan Edward (Jennie), mill wkr, h 143 n Kerr  
 \*Shehan Jacob (Nancy), lab, h 39 Broad  
 Shelton Chas L (Sophronia), mill wkr, h 11 Cannon Mills  
**SHEPHERD E F** (Shoe Hospital), bds 122 w Corbin  
 Shepherd H M, shoe mkr, Shoe Hospital, bds 122 w Corbin  
 Sherrill Albert L, elk B A Sherrill, h 58 Pine  
 Sherrill Arthur C (Fronia), emp Brown Mill, h same  
 Sherrill Beulah Miss, mill wkr, h 115 n Georgia av  
 Sherrill Bruner A, restaurant 12 e Depot, h 58 Pine  
 Sherrill Edward D, elk H L Parks & Co, h 81 Franklin av  
 Sherrill Floyd (Nina), mill wkr, h 45 Bay  
 Sherrill Geneva Miss, mill wkr, h 112 Vance  
 Sherrill Gibson, mill wkr, h 81 Franklin av  
 Sherrill Hiram A (Hettie), mill wkr, h 112 Vance

# Davis Drug Store

**Drugs, Sundries, High-Class Cigars, Cigarettes, Smoking and Chewing Tobacco**

# R. A. Brown Construction Co.

Phone 293

**GENERAL CONTRACTORS**

Phone 293

Manufacturers of Brick and Dealers in all kinds of Building Material

CONCORD, N. C. [1913-14] CITY DIRECTORY

207

**SHERRILL JOHN B** (Anna), editor and publisher The Concord Daily Tribune and The Concord Times, h 41 Marsh, phone 224

Sherrill Jno O (Lizzie), mill wkr, h 40 Railroad av

Sherrill Moses O (Jane), h 81 Franklin av

Sherrill Thos H (Lillie), lumberman, h 115 n Georgia av

Sherrill Wm M, student, h 41 Marsh

\*Shinn Henry, lab, h 9 Lore

Shinn Hoyle M, clk White-Morrison-Flowe Co

Shinn Pauline Miss, mill wkr, bds 148 Vance

\*Shinn Wm, lab, h 9 Lore

\*Shinpoock Annie, dom, h 7 Princess

\*Shinpoock Eva, h 7 Princess

Shives Jno R (Lizzie V), mill wkr, h 100 McGill

Shoaf Mack D (Isabelle), mill wkr, h 23 Houston

Shoe Albert, emp Cabarrus Mills, h 222 w Young

Shoe Chas (Leona), emp Cabarrus Mills, h 207 w Young

Shoe Elie (Ollie), emp Cabarrus Mills, h 24 Maple

Shoe Henry (Hester), emp Cabarrus Mills, h 222 w Young

**SHOE HOSPITAL** Union nr Corbin, phone 431, E F Shepherd propr

Shoe Hubbard (Alice), emp Buffalo Mill, h 4 same

Shoe Jacob A (Laura P), clk, h 83 e Depot

Shoe Jno, emp Cabarrus Mills, h 222 w Young

Shoe Jno (Mary J), emp Young-Hartsell Mills, h same

Shoe Mumford L (Hattie), clk, h Young-Hartsell Mill

Shoe Thos M (Lilly), mill wkr, h 114 Harris

Shoe Travers (Lula), emp Cabarrus Mills, h 217 w Young

Shoe Zeb (Maggie), mill wkr, h Freeze st

Shores Grace Miss, mill wkr, h 64 St Mary

Shores Lewis (Alice), mill wkr, h 64 St Mary

Shores Viola Miss, mill wkr, h 64 St Mary

Short Giles L (Annie), mill wkr, h 37 Caldwell

\*Shuford Chas (Resser), lab, h 36 Broad

\*Shuman Alex M, cook, h 94 s Spring

\*Shuman Annett, restaurant Barbrie nr Spring, h 94 s Spring

\*Shuman Thos, cook, h 94 s Spring

We Make Good Harness and Repair All Kinds  
W. J. HILL COMPANY

## Cabarrus Savings Bank

Capital - \$100,000.00

Surplus and Profits

\$75,000.00

BUSINESS SOLICITED.

Concord, N. C.

# A. B. Pounds

# Ice & Coal

Phone 244

Office: 10 Barbric

**Your Trade is Not Limited** to your immediate neighborhood; you are in touch with the most remote parts of the city and can compete with anyone if you make proper use of your **City Directory---It's the Business Guide for Business Men**

208

CONCORD, N. C. [1913-14] CITY DIRECTORY

- Shuping Smith D, clk Lippard & Barrier, h 31 w Corbin  
Sibert Nannie M, wid Wm M, h 71 Grove  
Sides Arthur L (Minnie), lineman, h 148 w Depot  
Sides Bedi, wid Monroe, rms 81 McGill  
Sides Bynum (Fanny), mill wkr, h 137 Cedar  
Sides Chas W (Annie), keeper Oakwood Cemetery, h 148 Vance  
Sides Edwd (Ella), emp Brown Mill, h same  
Sides Erwin (Netta), mason, h 18 Pine  
Sides Floyd (Minnie), mill wkr, h 24 Guy  
Sides Frederick (Minnie), mill wkr, h 129 Harris  
Sides Herbert, mill wkr, bds 244 w Depot  
Sides Homer J, mill wkr, rms 21 Kerr  
Sides Howard B (Stella), mill wkr, h 57 Pine  
Sides Jas, mill wkr, bds 149 Harris  
Sides Jno (Cora), mill wkr, h 162 Vance  
Sides Junior D (Cora), emp Brown Mill, h 57 White  
Sides Levi (Rossie), farmer, h 81 McGill  
Sides Mary J, wid Chas W, h 14 n Valley  
Sides Mathew (Annie), mill wkr, h 21 Pine  
Sides Mollie Miss, rms 14 Isabella  
Sides Paul J (Margaret), gro 148 Cedar, h 115 same  
Sides Rebecca, wid Jno W, h 21 Pine  
Sides Robt (Lizzie), mill wkr, bds 226 Franklin av  
Sides Rosa Miss, mill wkr, h 15 n Valley  
Sides Roy, lineman, bds 80 e Depot  
Sides Tilman A, mill wkr, h 21 Kerr  
Sides Wesley A (Sarah), bricklyr, h 15 n Valley  
Sides Wm B (Lillie), mill wkr, h 110 Cedar  
**SILLS JOSEPH M** (Callie), (City Quick Market), h 225 n Union, phone 302  
\*Silver Hill Primitive Baptist Ch, Silver Hill  
Simpson Alex (Ella), mill wkr, h 6 Skipwith  
Simpson Chas (Minnie), mill wkr, h Caldwell nr n Spring  
Simpson Ila Miss, mill wkr, h 252 n Spring  
Simpson J Walter Rev, pastor A R Presby Ch, bds 140 Vance  
Simpson Jas, emp Franklin Mill, h same  
Simpson Jas M (Mary M), police, h 108 n Church

We want to do your plumbing. Estimates cheerfully furnished. Our motto is Promptness and Satisfaction

**E. B. GRADY PLUMBING CO.**  
95 South Union Phone 334

# CITIZENS BANK and TRUST CO.

This bank affords to its depositors the highest degree of safety known to the law.  
We welcome the small depositor as well as the large one.

A. Jones Yorke, Pres.

Chas. B. Wagoner, Cashier

John Fox, Ass't Cashier

A. F. Goodman, Teller

CONCORD, N. C. [1913-14] CITY DIRECTORY

209

Simpson Jno A (Cordelia), mill wkr, h 234 Cannon  
Simpson Nathan (Jane), mill wkr, h 252 n Spring  
Simpson Richard R (Ida), emp Franklin Mill, h 5 same  
Simpson Robt, mill wkr, h 252 n Spring  
Simpson Wm M L (Esther L), mill wkr, h 38 Meadow  
Sims A Jack (Katie), mill wkr, h 67 Vance  
\*Sims Hattie L, laund, h 114 Broad  
Sims J Lawson (Jane), emp Brown Mill, h Missouri City  
Sinclair Lammuel W, mill wkr, h 114 n Georgia av  
Sinclair Martha, wid Gideon, h 14 e St Charles  
Sinclair Watt, foreman, h 14 e St Charles  
Singer Sewing Machine Co, 47 s Union, W H Penninger mngr  
Sittlewire Chas A (Lauvenia), mill wkr, h 253 n Church  
Skidmore Jas T (Maggie), mill wkr, h 155 Allison  
Skidmore Rose Miss, mill wkr, h 155 Allison  
Skipwith Jno A, cotton buyer Cannon Mfg Co, rms 42 n Union  
Sloop Ella Miss, mill wkr, h 175 McGill  
Sloop Frank M (Gussie), rest 186 McGill, h 164 Allison  
Sloop Geo (Myrtle), bds 28 Simpson  
Sloop Jno, mill wkr, h 72 Peachtree  
Sloop Lula Miss, h 72 Peachtree  
Sloop Mamie Miss, h 161 n Union  
Sloop Mollie Miss, mill wkr, h 72 Peachtree  
Sloop Rufus L (Mary), h 175 McGill  
Sloop White B (Verna), electrn, h 161 n Union  
Sloop Wm, carp, h 72 Peachtree  
Slough Caldwell, clk, Standard Cafe  
Slough Mary, wid Jno, h 192 Allison  
Small Wm (Lizzie), mill wkr, h 50 Pine  
\*Smart Archie, lab, h 55 w Young  
\*Smart Leroy, lab, h 55 w Young  
Smart Lessie Miss, student, h 64 Marsh  
Smart Margaret A, wid Jas C, h 162 w Depot  
Smith Allie Miss, h 194 n Spring  
Smith Annie Miss, emp Cabarrus Mills, h 263 w Corbin  
Smith Blanchie Miss, mill wkr, h 74 Vance  
Smith Clyde (Elvie), farmer, h 26 Odell

# J. W. Tarlton

General Construction, Painting, House Moving, Brick Work, Concrete Work of all Kinds  
AT LOWEST PRICES

Phone 175  
330 North Church  
Concord, N. C.

## Directories

are for service. But don't expect to find a name unless you know how to spell it.

# National Lumber Co.

Long Distance Phone 4.—134 W. BUFFALO.—Phone 258.

LUMBER, HARDWOOD BUILDERS' MATERIAL, Box Shooks, Sash, Doors and Blinds

Special Attention  
given Commercial  
and Visiting  
Travelers.

Prices Reasonable

210

CONCORD, N. C. [1913-14] CITY DIRECTORY

## Fisher's Livery Stable

Phone 169—308 N. Church—Phone 169

- Smith Connor L (Katherine), clk, rms 37 n Union  
Smith Cornelius, mill wkr, h 235 w Academy  
Smith Daisy Miss, mill wkr, h 131 Franklin  
Smith Dee, mill wkr, h 22 Houston  
Smith Elias B, elk M C Walten & Co, bds 152 w Depot  
Smith Elizabeth Miss, mill wkr, h 39 w St Mary  
\*Smith Emma, h 32 s Crowell  
Smith Floyd, lab, h 194 n Spring  
Smith Francis Miss, h 235 w Academy  
\*Smith Frank, cook The City Cafe  
Smith Frank (Ida), emp Brown Mill, h same  
**SMITH FRANK L**, pres Gibson Drug Store, bds 37 n Union  
Smith Frank P (Valley), mill wkr, h 10 St George  
Smith Gray, mill wkr, h 10 St George  
Smith J D, mill wkr, bds 187 Allison  
Smith J E & Bro, (J E Smith) gros, 68 s Union  
Smith J Richard, slsmn, h 150 s Union  
\*Smith Jacob, lab R A Brown Const Co  
\*Smith James, driver H L Parks & Co  
Smith Jas E (Lula), (T J Smith & Bro), h 44 w St Mary  
Smith Jas M (Mary C), carp, h 263 w Corbin  
Smith Jeanette E, h 38 n Union  
Smith Jennie, wid J A, h 39 w St Mary  
Smith Jessie D (Mary J), carp, h White st  
\*Smith Jos, lab R A Brown Const Co  
Smith Kate E Miss, h 38 n Union  
Smith Lelia Miss, mill wkr, h 39 w St Mary  
Smith Leslie O Miss, mill wkr, h 131 Franklin  
Smith Lon H (Ella), emp Cabarrus Mills, h 38 s Powder  
Smith Lona Miss, mill wkr, h 131 Franklin  
\*Smith Mary, laund, h Silver Hill  
Smith Maude Miss, bkkpr Concord Furn Co, h 74 Vance  
\*Smith Nannie, grocer 3 Old, h 7 same  
Smith Ollie Miss, mill wkr, h 74 Vance  
**SMITH QUINT E**, city engr Concord 86 s Union, phone 391.  
h 38 same, phone 178  
\*Smith Ruth, student, h 7 Old

We are the agents for Kodaks and Kodak Supplies,  
Nunnally's Candy, Rexall Remedies and Vinol.

## Gibson Drug Store, Phone 114.



We are agents for  
**Schloss Bros. Clothing,**  
**Manhattan Shirts,**  
**Stetson Hats**

# Hoover's

CONCORD, N. C. [1913-14] CITY DIRECTORY

211

**W. L. ROBBINS**  
133 West Buffalo  
Phone 62-w  
We buy and sell Old Metals and save you money on Feed and Flour.

Smith Ruth I Mrs, h 131 Franklin

\*Smith Sarah, cook, h Lincoln nr w Chestnut

Smith Sidney (Mary), emp Cabarrus Mills, bds 275 w Corbin

Smith Sudie Miss, tchr, h 31 Marsh

Smith T J & Bro, (T J and J E), gros 312 n Church

Smith Thos J (Lillian), (T J Smith & Bro), h 189 n Church

Smith Thos T, stengr, h 60 n Spring

**SMITH THOS W** (Mary H), mngr Ins Dept Sou Loan & Trust  
Co, h 31 w Marsh

Smith Van C, mill wkr, h 131 Franklin

Smith W Hubert (Effie), supt, h 194 n Spring

\*Smith Wright (Mary). lab. h 111 w Chestnut

**SMITHDEAL BUSINESS COLLEGE** 900-902 e Broad and  
301 n 9th, Richmond, Va, Mrs Geo M Smithdeal mngr  
(see back cover)

**SMITHDEAL GEO M MRS**, pres Smithdeal Business College,  
res Richmond, Va

Smoot Annis B Miss, h 57 Grove

\*Smoot Ellis (Lillie), lab, h 107 w Chestnut

\*Smoot Esther, laund, bds 78 Georgia av

\*Smoot J C, driver, h 54 Joel

**SMOOT J EDWARD** (Minnie W), phys 9 w Depot, phone 88-A  
office hours 8 to 10 a. m., 1 to 3 p. m., h 57 Grove, phone  
88-B

Smoot J Watson, student, h 57 Grove

Smoot Virginia Miss, h 57 Grove

Snider Delcema, wid Sam'l, h 18 St George

Snyder Jno W Rev (Sarah M), pastor West Concord Bap Ch,  
h 103 e Depot

Snyder W Homer, printer Concord Times, h 103 e Depot

Sofrit Mary A. wid Mathew S, h 221 w Depot

Solomon Robt T (Mary E), pressing 17 n Union, h 27 Pearl

Solomon S R, rms 5 w Depot

Sossamon Sallie Mrs, mill wkr, rms 176 Harris

Sossamon Walter (Katie), mill wkr, h 225 Elm

**SOUTHERN BELL TEL & TEL CO**, 9 n Union, Miss Maude  
Virginia Brown mngr

## Your Trade

is not limited. The Tidal Wave of increased business is rolling your way. The efficiency to be gained by the proper use of the City Directory will keep you in the swim.

# F. C. Niblock & Company

YELLOW PINE AND BUILDERS' SUPPLIES

Long Leaf Pine and Cypress Shingles

PHONE

38

the people of your community through a  
salesman "That's always on the Job."

Keep in Touch With

The Concord City Directory

212

CONCORD, N. C. [1913-14] CITY DIRECTORY

**SOUTHERN BLUE BOOK CO**, Asheville, N C, E H Miller,  
mngr

Southern Cotton Oil Co 121 w Buffalo, J B Womble mngr

**SOUTHERN EXPRESS CO**, 83 s Union, phone 73, W M Busby  
agt

**SOUTHERN LOAN & TRUST CO**, Real Estate, Loans, etc, 6  
n Union, phone 231, W W Flowe pres, W C Houston v-pres,  
C A Isenhour see-treas

Southern Ry Freight Depot w Corbin and Sou Ry track, E V  
Irvin agt

\*Spaulding Josephine, tchr Scotia Seminary, h same

Spear Wm E (Annie L), mill wkr, h 1 Caldwell

Spears Carl L (Rosa E), clk White-Morrison-Flowe Co, h 47  
Bell av

\***SPEARS FRANK**, mngr Carolina Pressing Club, h 130 Broad

\*Spears George, mill wkr, h 130 Broad

Spears Johanna Miss, h 35 Buffalo

\*Spears Thomas, lab, h 10 Broad

\*Spencer Jno L (Annie), bricklyr, h 73 Tournament

Spencer Tracy N, phys 7 w Depot, h 97 same

Spong Arthur, mill wkr, rms 126 Allison

Spong Coy (Sallie), mill wkr, rms 126 Allison

Spong Susan, wid Henry, h 126 Allison

Spong Wm, mill wkr, rms 126 Allison

\*Spring Mary, laund, h Silver Hill

Springer Jas W (Joicy), h 192 Fink

Springer Jno F, mill wkr, h 192 Fink

Springer Lucy A Miss, mill wkr, h 192 Fink

Sprinkle Jno P (Ozell), mill wkr, h 93 w Academy

Spry Savannah (Eudra), mill wkr, bds 24 n Valley

\*Stafford Ambrose (Anna), lab, h McCree Town

\*Stafford Frank, lab, h Silver Hill

\*Stafford Jarvis, lab R A Brown Const Co

\*Stafford Jas, lab R A Brown Const Co

Stamper Jos H (Dove E), mill wkr, h 12 McGill

Standard Cafe, 164 McGill, T S Eudy propr

Standard Oil Co, w Corbin nr So Ry, W R Tysinger agt

The place to get the finest candies at 10c a pound

**RITZ VARIETY STORE**

# For the Purest Drugs

accurately compounded prescriptions, and drug sundries—  
let us supply your wants.

**Cabarrus Drug Company**

Phone  
95

CONCORD, N. C. [1913-14] CITY DIRECTORY

213

- Starnes Chas, emp Franklin Mill, h same
- Starnes Eli A, driver, rms 140 Allison
- Starnes Folden (Amanda), mill wkr, h 14 Mulbery
- Starnes Jno (Mary), mill wkr, h 19 Bay
- Starnes Monroe N, farmer, h 140 Allison
- Starnes Rosetta Miss, h 140 Allison
- Starr Avery (Lizzie), emp Franklin Mill, h same
- Starr Clarence (Eunice), mill wkr, h 237 n Spring
- Starr Geo (Chaney), emp Franklin Mill, h same
- Starr Jefferson D, emp Franklin Mill, h same
- Stallings Nina, mill wkr, rms 151 n Kerr
- Stallings Wm S (Alice), mill wkr, h 59 Simpson
- Steed Geo, clk Marsh Drug Co, h 71 Grove
- \*Steele Henry (Lula), carp, h Edward st
- \*Steele Hezakiah, porter, h Edward st
- Steele J Crawford (Mattie), guard, h 54 Isabella
- \*Steele Mack (Katie), farmer, h Edward st
- \*Steele Wm, porter, h Edward st
- Steele Wm H (Martha A), mill wkr, h 103 Cedar
- Steen Wm (Dena), mill wkr, bds 149 Harris
- Stegall Wilbur F (Martha), clk, h Young-Hartsell Mills
- Stegall Wm F, clk, h Young-Hartsell Mills
- \*Stevens Levi, farmer, h Silver Hill
- \*Stevenson Pinkney, lab R A Brown Const Co
- Stevenson Thos (Etta), mill opr, h 80 n Crowell
- \*Stevenson Thos II (Mary), pastor A M E Zion Church, h 197 w Depot
- \*Stevenson West, mill wkr, h Silver Hill
- Stewart J Mack (Mamie C), painter, h 17 Vance
- Stewart Mamie Miss, stengr Concord Daily Tribune, h 211 n Church
- \*Stewart Melvin, lab, bds 15 Dorland
- \*Stewart Robt, lab 15 Dorland
- Stewart Wm A (Edna J), carp, h Railroad av
- Stickley Morgan B (Laura P), atty 83 s Union, h 23 w Corbin
- Stickley Robt P, clk, h 23 w Corbin
- Stiller Dan'l (Sophronia), h 42 Buffalo

**CONCORD JOB PRINTERY** will save you money on any  
 CEPHAS LITAKER, Proprietor  
 83 S. Union :: Phone 470  
 kind of job printing.  
 All Work Quickly Done

# Browns-Cannon Co.

*The New Way Clothing Store*

26 South Union

Phone 69

**Up-to-Date!** Nothing but the latest designs in Jewelry,  
Watches, Silverware and Cut Glass.

**Jas C. Willeford, 39 South Union**  
Jeweler and Watchmaker

208-210-212 W. Depot St.  
—Phone 68—

**Barrier, Widenhouse & Co.**

Dry Goods, Clothing, Shoes, Notions, Staple and Fancy Groceries. We Solicit Your Patronage.

214

CONCORD, N. C. [1913-14] CITY DIRECTORY

- \*Stitt Alice M, tchr. h 20 Princess  
\*Stitt Howard, student, h 20 Princess  
\*Stitt Wm (Matty), janitor, h 39 s Crowell  
\*Stockton Mollie, laund, h 73 w Young  
Stogner Jack, mill wkr, rms 174 Franklin av  
Stogner Robert, mill wkr, rms 174 Franklin av  
Stone Sam'l O (Addie B), bkkpr Cabarrus Cotton Mill, h Kan-  
napolis Rd  
Stonestreet Wm K, elk, h Young-Hartsell Mills  
Story J Marshall (Bessie), mill wkr, h 59 w St Mary  
Stowe Alice J Miss, mill wkr, rms 54 Isabella  
Stowe H Frank (Sophiah), mill wkr, h 145 Harris  
Stricker Adam D (Sallie), mill wkr, h 244 w Depot  
Stricker Chas N, h 213 Smith  
Stricker Loda Miss, mill wkr, h 244 w Depot  
Strube Jos L, emp Franklin Mill, h 26 same  
Strupe Kinney, emp Franklin Mill, h 25 same  
Stuart Dora Miss, mbr Miss N L Alexander, h 211 n Church  
Stuart Mamie Miss, stengr, h 211 n Church  
Stuart Salie, wid Geo, h 211 n Church  
Suits Edwd Rev (Minnie L), pastor Methodist Protestant  
Church, h 117 Ann  
Summerall Claude (Martha), mill wkr, h 61 Peachtree  
Surratt Clayton, emp Cabarrus Mills, h 274 w Corbin  
Surratt Sarah J, wid R Lyndo, h 274 w Corbin  
Suther Cathern, wid Thos A, h 168 n Church  
Suther Chas A (Lillian), elk, h 363 n Church  
Suther Edwd A (Eliza), mill wkr, h 40 n Valley  
\*Suther Ellen, cook, h 88 s Georgia av  
Suther Helen, student, h 154 n Church  
\*Suther Jno (Mary), lab, h 88 s Georgia av  
Suther Jos G (Sarah A), carp, h 52 Meadow  
Suther Kate E, mill wkr, h 160 Marsh  
Suther L Penten (Jennie), slsmn, h 83 Vance  
Suther Mack D (Addie R), shoe mkr 26 e Depot, h 56 Marsh  
Suther Margaret, wid John S, dress mkr, h 196 n Church

**DAVIS DRUG STORE**

Select line of Stationery, Tablets, Pound and Box Paper  
Agents Park and Tilford Candies

# R. A. Brown Construction Co.

Brick Manufacturers and Dealers in all Kinds  
of Building Material

97 S. Union

Phone 293

CONCORD, N. C. [1913-14] CITY DIRECTORY

215

Suther Margie Miss, mlrnr H L Parks & Co, h 154 n Church  
\*Suther Mary, laund, h 30 w Young  
Suther Marvin R (Mary B), carp, h 174 n Church  
Suther Mildred Miss, cashr Julius Fisher & Co, h 105 e Depot  
Suther Myrtle Miss, mill wkr, h 83 Vance  
Suther Myrtle Miss, bkkpr Concord Steam Ldy, h 105 e Depot  
Suther Ollie Miss, mill wkr, h 40 n Valley  
Suther Sallie W, wid Erastus C, dress mkr, h 105 e Depot  
Suther Sarah Miss, rms 282 w Depot  
**SUTHER SHERLIE M** (Ella), propr St Cloud Barber Shop,  
h 29 Bell av, phone 439-L

Suther Victor Y, foremn A B Pounds, h 154 n Church  
Suther Wm A (Mattie M), mill wkr, h 160 Marsh  
\*Sutton Harvey H (Etta), painter, h 125 w Chestnut  
\*Sutton Jesse, student, h 152 w Chestnut  
Swangen Marshall B (Lola M), mill wkr, bds 52 Meadow  
Swaringen Anna Miss, h 168 Vance  
Swaringen Calvin, mill wkr, h 168 Vance  
**SWAYNE A E**, sec-treas Piedmont Directory Co, res Ashe-  
ville, N C

Swearingen Crowell, mill wkr, bds 48 Buffalo  
Swearingen Edwd D (Minnie), carp, h 60 St Charles  
Swearingen Henry S (Julia), mill wkr, h 48 Buffalo  
Swearingen Houston (Hattie), mill wkr, h 38 Cabarrus  
Swearingen Jno H (Sarah L), h 168 Vance  
Swearingen Lucinda, wid Wm, h Missouri City  
Swearingen Mattie Miss, h 168 Vance  
Sweatt Alfred L (Jessie), mill wkr, h 8 Railroad av  
**SWINK CALEB W**, cashr Cabarrus Savings Bank, h R F D 6  
Swinson Walter E, clk Concord Furn Co, h 36 w Corbin

## T

\*Taggart Henry, lab R A Brown Const Co  
Talbert Jas M, mill wkr, h 198 Franklin av  
Talbert Jas E (Electa F), clk J E Smith & Bro, h 106 w Corbin

# W. J. HILL CO.

Puts on any kind of Roof—and  
we know how. Roof Painting  
and Guttering a Specialty.

## Cabarrus Savings Bank

BUSINESS SOLICITED  
Concord, N. C.

Capital - \$100,000.00  
Surplus and Profits \$ 75,000.00

# Coal & Ice

**A. B. POUNDS**  
Delivery Prompt      Weight Accurate  
Always on hand a good supply  
Office 10 Barbric

**Phone**  
**244**

to your immediate neighborhood; you are in touch with the most remote parts of the city and can communicate with anyone if you make proper use of your

# Your Trade is Not Limited

**City Directory--It's the Business Guide to Business Men**

216

CONCORD, N. C. [1913-14] CITY DIRECTORY

- Talbert Robt II (Francis), mill wkr, h 198 Franklin av  
Talbert Adam, emp Young-Hartsell Mill, h same  
Talbert Bessie Miss, mill wkr, h 70 Isabella  
**TALBIRT LEVI A** (Laura A), grocer 262 w Corbin and barber 260 same, phone 176, h West Concord  
Talbert Marion Miss, mill wkr, h 70 Isabella  
Talbert Mary I, wid Chaplin, h 70 Isabella  
Talbert Thos (Lottie), emp Young-Hartsell Mill, h same  
Talley Mary, wid Robt M, h 206 Harris  
Talley Wm M (Sarah M), h 150 Allison  
**TARLTON JAS W** (Ada C), paint. cement, etc 330 n Church, phone 175, h 56 Houston (see side lines)  
Tarlton Jno E (Lucy), h 42 Simmons  
Tarlton Jos P (Florence), mill wkr, h 21 Simmons  
Tarlton Margaret, wid Jas B, h Brown Mill  
Taylor Arch L (Avis N), auditor Locke Cotton Mills Co, h 17 Grove  
\*Taylor Arthur, lab R A Brown Const Co  
Taylor Howell C (Sallie), clk J F McLaughlin, h 282 w Depot  
\*Taylor Luke, lab R A Brown Const Co  
\*Taylor Luther, lab Concord Gas Co  
\*Taylor Margaret, cook, h 36 w Young  
Taylor Wm, emp Young-Hartsell Mill, h same  
\*Taylor Wm (Francis), lab, h 101 Broad  
Teeter Jas L (Ida), mill wkr, h 44 Ash  
Teeter S Hampton (Effie), mill wkr, h 158 w Buffalo  
Terry Benj (Maggie L), mill wkr, h 19 Caldwell  
Tew Jno II (Margaret), carp, h 214 w Buffalo  
\*Tervalon Sidney C, tchr Grace Lutheran School, rms 26 e Corbin  
**THEATORIUM THEATRE** 20 s Union, C M Isenhour propr  
\*Thomas Jno W, lab, rms 1 Dorland  
Thompson Archie R (Carrie), mill wkr, h Railroad av  
Thompson Bess Miss, seamstress, rms 25 Kerr  
Thompson Dee, clk, h 199 Gibson  
Thompson Della Miss, bkkpr, rms 25 Kerr  
Thompson Filmore M (Lula), mill wkr, h 35 w Academy

Plumbing fixtures installed our way prevent annoyances and bring satisfaction

Phone 334  
95 South Union

# E. B. Grady Plumbing Co.

# CITIZENS BANK and TRUST CO.

No man can make his life a success in a financial way without the assistance of a good strong bank. Deal with us and we can help you.

A Jones Yorke, Pres.

Chas. B. Wagoner, Cashier

John Fox, Ass't Cashier

A. F. Goodman, Teller

CONCORD, N. C. [1913-14] CITY DIRECTORY

217

Thompson Francis, wid Harvey, h 150 Franklin av  
 Thompson Francis, wid Wm, rms 180 w Academy  
 Thompson Hattie Miss, mill wkr, rms 25 Kerr  
 Thompson Jas (Laura), mill wkr, h 2 Fetzter al  
 Thompson Jas C (Harriet T), carp, h 25 Kerr  
 Thompson Jane L Miss, mill wkr, h 31 Kerr  
 Thompson Jno K (Maggie), mill wkr, h 52 n Crowell  
 Thompson Jno M (Sarah L), mill wkr, h 31 Kerr  
 Thompson Julius, lineman, h 150 Franklin av  
 Thompson Lester, mill wkr, bds 64 Peachtree  
 Thompson Lillie Miss, mill wkr, bds 64 Peachtree  
 Thompson Lizzie, wid Vancee, h 197 Cedar  
 Thompson Robt C, mehst, h 150 Franklin av  
 Thompson Robt P (Carrie W), carp, h 25 Kerr  
 Thompson Rosa Miss, mill wkr, rms 180 w Academy  
 Thompson Sam'l A, mill wkr, h 31 Kerr  
 Thompson Wm A (Nolie), carp, h West Concord  
 Thompson Wm F, mill wkr, h 31 Kerr  
 Thornburg David M (Fannie V), watchman, h 41 Kerr  
 Thornburg Ida Miss, mill wkr, bds 26 Kerr  
 Thornburg Sam'l L (Retta), mill wkr, h 39 n Valley  
 Threadgill Norman (Mary), mill wkr, h 217 n Church  
 \*Tillman Addie, nurse, h 18 Coleman al  
 \*Tillman Dieie, cook, h Lincoln n Tournament  
 \*Tillman Jno, msngr Gibson Drug Store, h Lincoln st  
 \*Tillman Wm, hlpr M L Brown & Bro  
 Todd J R, pipe ftr Concord Gas Co  
 Tolbert Oscar (Mahaley), mill wkr, rms 168 Franklin av  
 \*Torrence Margaret, cook, h 66 w Chestnut  
 \*Torrence Plato, porter Central Barber Shop  
 \*Torrence Wm, carp, h 66 w Chestnut  
 \*Torrence Wm (Mary), driver, h 58 e Academy  
 Trakas Peter S, (Concord Candy Kitchen), rms 10 s Union  
 Trinity Reformed Church, 44 s Church, Rev W B Werner pastor  
 Troutman Darris Miss, student, h 203 n Spring  
 Troutman Esther Miss, mill wkr, h 43 Peachtree  
 Troutman Esther A, wid Rufus, h 43 Peachtree

# C. J. Williams

**Cheap Cash Flour and Feed Store**  
 324 North Church  
 Phone 175-R

Sells it for Cash but Sells it for Less. Prompt delivery anywhere in city.  
 Dealer in Flour, Sugar, Meat, Lard, all kinds of Grain and Feed.

# K. L. CRAVEN & SON

Lime, Cement and Plaster

**COAL  
 WOOD  
 ICE**

# LUMBER National Lumber Co.

Building Material

Sash, Doors, Blinds, Box Shooks, Etc.

Long Distance Phone 4.

134 West Buffalo

Concord, N. C.

Phone 258

Buy it from a Specialty Store for Money  
and be convinced that it pays to trade  
At FISHER'S

218

CONCORD, N. C. [1913-14] CITY DIRECTORY

Troutman Harry G, mill wkr, h 43 Peachtree  
Troutman Jno W, mill wkr, h 43 Peachtree  
Troutman Jno F (Janie), h 203 n Spring  
Troutman Lidia C, wid Jno A, h 242 n Union  
Troutman Molonia Miss, mill wkr, h 43 Peachtree  
Troutman Richard (Mary), emp Brown Mill, h same  
Troutman Rufus R (Hattie J), mill wkr, h 96 e St Charles  
Troutman Wm F (Clara), mill wkr, h 236 n Kerr  
Troy Cyrus T (Rosa), slsmn, h 182 n Union  
Troy Helen Miss, h 182 n Union  
Troy Sidney, student, h 182 n Union  
Trull Andrew J (Mary), mill wkr, h 229 Franklin av  
Trull Hester, wid Francis, h 52 St George  
Trull Janie, wid Andrew, h 52 St George  
Trull Sam'l, blksmth J F Laughlin  
Tucker Albert, clk Cline & Mabery  
Tucker Dan'l W (Ernie), clk H L Parks & Co, h 129 s Spring  
Tucker Ephriam C, clk, h 129 s Spring  
Tucker Floyd, mill wkr, bds 409 n Kerr  
Tucker Jacob (Mary), emp Young-Hartsell Mill, h same  
Tucker Jno, electrn, bds 345 n Kerr  
Tucker Lenna Miss, clk Efrd Bros, h 129 s Spring  
Tucker Lillie Miss, mill wkr, bds 127 Franklin  
Tucker Margaret Miss, mill wkr, bds 188 Gibson  
Tucker Wm W, v-pres Marsh Drug Co, h 129 s Spring  
Turner Alonzo M (Minnie), mill wkr, h 205 n Kerr  
Turner Elwood C (Lizzie M), blksmith 20 s Church, h 520 s  
Union  
Turner Harold Rev (Margaret L), pastor Central M E Church,  
h 24 n Union  
\*Turner Hezekiah K (Caroline), lab, h 46 Ring  
Turner Jas (Mary), mill wkr, h 237 w Academy  
Tyner Hattie L Miss, stngr, h 96 w Depot  
Tysinger Raymond (Belle), agt Standard Oil Co, h 72 w Corbin

If it's in town we have it.  
The largest stock and lowest  
prices. Our drugs are like our Ice  
Cream and Soda Water. The Best.

Gibson Drug Store  
Phone 114



# HOOVER'S

We Sell Only Advertised Goods, of the Highest Quality

CONCORD, N. C. [1913-14] CITY DIRECTORY

219

## U

- Umberger B L (Jennie Ludwig, pres-mngr Home Educational Co, h Kannapolis rd  
 Underwood Edward (Laura II), mill wkr, h 153 w Corbin  
 Underwood Henry, mill wkr, h 166 Young  
 Underwood Jennie Lee Miss, mill wkr, h 166 Young  
 Underwood Lonnie, mill wkr, h 166 Young  
 Underwood S Mirk (Dovie), farmer, h 166 Young  
**UNITED STATES POST OFFICE** 76 s Union, Moses L Buchanan post-mstr, R Frank Weddington asst post-mstr  
 Untz Neal, driver A B Pounds  
 Upright Isabella C Miss, bds 169 Harris  
 Upright Julia C, wid Wm, h 169 Harris  
 Upright Moses L, barber 212 McGill, h 172 Harris  
 Upright Philip (May), mill wkr, h 169 Harris  
 Utley Bessie Y Miss, stengr, h 212 n Church  
 Utley Henry T (Annie Bell), (Frieze & Utley), h 212 n Church  
 Utley Minnie Miss, h 212 n Church  
 Utley Nell Miss, student, h 212 n Church

## V

- Vacuum Cleaning & Pressing Club, (M R Pounds), 79 s Union  
 VanHelms Benj (Beda), emp Franklin Mill, h same  
 VanHoy Birt (Tinney H), mill opr, h 153 n Spring  
 Vanpelt Jos (Sallie), mill wkr, h 24 n Powder  
 Vanpelt Sam'l, lab, h 24 n Powder  
 Varner Margaret, wid Jno, h 33 n Powder  
 Verble Jas D (Flora), emp Buffalo Mill, h 1 same  
 Verble Jno R (Eula), mill wkr, h 68 St Charles  
**VERNER A W MRS**, prin Scotia Seminary, h same  
**VERNER ANDREW W REV**, pres Scotia Seminary, h same  
 (see inside back cover)  
 Vincent Sally Miss, cook, rms 112 n Crowell

Phone 464  
**Gowan Medical Co.**  
 Concord, N. C.

Gowans Preparation 25c, 50c, and \$1.00  
 Gowans Laxative Kidney Pills . . . 25c  
 Oxzibo Soap . . . 25c

# Your Trade

is not limited. The Tidal Wave of increased business is rolling your way. The efficiency to be gained by the proper use of the City Directory will keep you in the swim.

# F. C. NIBLOCK & CO.

CONCORD  
North Carolina

Sash, Doors and Blinds,  
Mantels, Columns, Brackets  
Balusters, Mouldings, Etc.  
Phone 38

Remember **NEWMAN'S STUDIO** 68½ S. Union  
The Home of Good Portraiture. Commercial Work  
VISITORS ALWAYS WELCOME

THOS. C. NEWMAN

220

CONCORD, N. C. [1913-14] CITY DIRECTORY

## W

- WADDELL BRANCH F** (Dora), (Waddell Sons Co), h 159 Vance
- WADDELL GILFORD T**, (Waddell Sons Co), h 334 n Church
- WADDELL ISAAC H**, (Waddell Sons Co), h 334 n Church  
Waddell Jas (Lillie), mill opr, h nr Irving Park
- WADDELL MINNIE B MISS** (Waddell Sons Co), h 334 n Church
- WADDELL SONS CO** (I H. B F, J T and Miss M B Waddell),  
gen mdse 334-338 n Church, phone 175-W

## WADDELL'S STORE

Forest Hill Phone 175-W Concord, N. C.

We handle everything to Eat, Wear and Ride In.  
We make a speciality of Millinery and Dress Making.  
We appreciate business and solicit your patronage.

MISS MINNIE WADDELL. Manager  
Millinery and Dress Making Dept.

- Waddell Tina Miss, h 334 n Church
- Wade Alice Miss, mill wkr, bds 181 Harris
- \*Wade Chas (Nicy), lab, h 11 Old
- Wade Lilly Miss, mill wkr, bds 181 Harris
- Wade Mary D, wid Jesse H, h 512 s Union
- Wadsworth Chas II, student, h 100 n Union
- Wadsworth Jno C (Willie J), real estate, h 100 n Union
- Wadsworth Jno C Jr, elk Gibson Drug Store, h 100 n Union
- Wadsworth Wm H, phys, h 100 n Union
- WAGONER CHAS B**, pres Concord Ins & Real Estate Co,  
Wagoner Realty Co and Cashr Citizens Bank & Trust Co,  
h St Cloud Hotel



## St. Cloud's Barber Shop

Headquarters for the Best Hair Cuts and Painless Shaves

14 North Union Street

S. M. SUTHER, Prop.

Phone 323

# Cabarrus Drug Company

Wholesale and Retail Druggists

14 South Union

Phone 95

CONCORD, N. C. [1913-14] CITY DIRECTORY

221

Will save you money on any kind of Job Printing.

  
**Concord Job Printery**

83 S. Union  
Cephas Litaker, Prop.  
Phone 470

 All work quickly done.

**WAGONER REALTY CO (Inc)**, 23 s Union, C B Wagoner pres, John Fox v-pres, H M Propst sec-treas

\***WALDEN HENRY R REV** (Theodocia), pastor First Congregational Church, h 86 Tournament

Walker Ava Miss, mill wkr, bds 39 n Valley

Walker Dallas M (Mary E), gro 218 McGill, h 183 Smith

\*Walker Elam (Anna), farmer, h Silver Hill

\*Walker Jas L (Mayme), lab, h 32 Lincoln

Walker Jas M (Nannie), emp Sills Lumber Co, h Harris beyond city limit

Walker Jno A (Fannie E), plstr, h 346 s Union

Walker Jos (Susie), h 208 w Corbin

Walker Jos (Lula), mill wkr, bds 24 Simmons

Walker Zeb C, elk Sou Ry

**WALL WELDON T** (Katie), sec-treas Cabarrus Drug Co, h 165 n Spring, phone 348

**WALLS BERT L**, printer Concord Job Printery, bds 25 e Corbin

\*Wallace Alfred, lab, h 89 Creswell

\*Wallace Banks, lab R A Brown Const Co

Wallace Brady, presser, h 68 e Academy

**WALLACE J WOODLY**, physician 30 w Depot, phone 312, rms St Cloud Hotel

\*Wallace Jno (Josephine), lab, h 82 Tournament

Wallace Jno O, h 59 White

Wallace Jno W (Mabel), mill wkr, h 59 White

Wallace Lewis, opr Theatorium Theatre, h 59 White

Wallace Mabel Mrs, mill opr, h 240 w Corbin

\*Wallace Wm (Bettie) janitor, h 68 e Academy

Walter Allison E (Martha), h 152 Vance

Walter Beulah Miss, h 222 w Corbin

Walter Chas, clk, h 160 Vance

Walter Chas (Howard), mill wkr, h 24 e St Charles

Walter Della Miss, h 222 w Corbin

Walter Edward (Fanny), printer, h 158 Vance

Walter Jno I (Esther V), mill wkr, h 56 Meadow

# BROWNS-CANNON COMPANY

OUTFITTERS TO MEN  
WHO KNOW

26 South Union

Phone 69

Phone No. 461  
12 WEST DEPOT  
J. M. SILLS - Proprietor

# City Quick Market

Best Meats, Fish and Oysters—Lowest Prices and Promptest Service

222

CONCORD, N. C. [1913-14] CITY DIRECTORY

Walter M C & Co, gen mdse 241-243 w Depot, phone 269-R,

H B Parks pres, R B Biggers sec-treas-mngr

Walter Oscar B, ticket agt Sou Ry, h 222 w Corbin

Walter Pink (Betty), farmer, h 45 Houston

Walter Richard, mill wkr, h 160 Vance

Walter Scott, mill wkr, h 180 n Church

Walter Thos (Mary J), farmer, h 28 w Academy

Walter Tilden, mill wkr, h 160 Vance

Walters Elam (Ada), emp Brown Mill, h same

Walters Geo, mill wkr, h 18 n Valley

Walters Jas, mill wkr, h 173 Misenheimer av

Walters Jonah W (Rosa), mill wkr, h 57 Duval

Walters Martin, mill wkr, h 18 n Valley

Walters Reilly (Jennie), mill wkr, h 63 Pine

Walters Sam'l (Lessie), emp Brown Mill, h Missouri City

Walters Wm (Annie M), mill wkr, h 212 w Buffalo

Walthall Robt L, foreman National Lumber Co, res country

Wanget Coleman, mill wkr, h 18 Guy

Warner Frank J (Myaner), foreman, h 251 n Church

Warner Lula Miss, student, h 251 n Church

Warren Jas A (Annie), mill wkr, h 165 McGill

Warren Lilly Mrs, mill opr, h 113 Misenheimer av

Warren Sarah W, wid Jno J, h 113 Misenheimer av

Watkins Calvin H (Mary), painter, h 227 n Church

\*Watkins Frederick H (Mary), phys, h 49 s Crowell

Watson John H (Fay), supt Life Ins Co of Va, h 103 s Union

Watson W Lee (Hester B), clk Browns-Cannon Co, h 45 Mea-

low

Watts Chas, emp Franklin Mill, h 28 same

Watts Geo W, v-pres Locke Cotton Mills Co, res Durham, N C

Watts Jesse D, h 215 w Depot

Watts Wm W (Delphia G), emp Brown Mills, h 215 w Depot

Wauchope Arthur D Rev (Edna M), pastor McKinnon Presby

Ch, h 268 n Church

Way Geo W (Bessie), mill wkr, h r 144 w Depot

Weaver Chas, mill wkr, rms 63 Buffalo

Weaver Rosana, wid Tobias, h 63 Buffalo

**WEBB ALBERT** (Meta S), supt City Schools, h 42 Bell av

# Davis Drug Store

## Drugs, Sundries, High-Class Cigars, Cigarettes, Smoking and Chewing Tobacco

# R. A. Brown Construction Co.

General Contractors. We Furnish Plans and Specifications.

97 South Union

Concord, N. C.

Phone 293

CONCORD, N. C. [1913-14] CITY DIRECTORY

223

Weddington Jno H, clk Dove-Bost Co, h 123 w Corbin  
Weddington Luther A (Lula C), sec-treas Craven Bros Furn  
& Und Co, h s Union nr Blume  
Weddington Mary Miss, mill wkr, bds 21 Odell  
**WEDDINGTON R FRANK** (Ella C), asst postmstr, h 184 s  
Union  
Weddington Sam'l A, clk G W Patterson, h 123 w Corbin  
\*Weddington Thos, brick lyr R A Brown Const Co  
Weddington Wm (Carrie W), tehr, h 17 Marsh  
Weddington Wm M (Jane H), asst register of deeds, h 123  
w Corbin  
Weeks Ethel Miss, mlnr Miss N L Alexander, rms 75 n Union  
**WELCH JULIA MRS**, mlnr 234 n Spring, h same  
Wensil Pearl J (Laura), mill wkr, bds 24 n Powder  
Wentz Carl (Mamie), mill wkr, h 162 Allison  
Werner Wm B Rev (Sarah F), pastor Trinity Reformed Ch,  
h 48 s Church  
West Concord Baptist Church West Concord, Rev J W Snyder  
pastor  
**WEST CORBIN STREET BARBER SHOP**, 260 w Corbin, L  
A Talbirt prop, R D McCurdy mngr  
West Ila Miss, mill wkr, bds 233 n Church  
\*West Nancy, laund, h 143 n Church  
West Wm J (Margaret), emp Young-Hartsell Mill, h same  
**WESTERN UNION TELEGRAPH CO** 10-12 n Union, phone  
139, Miss M V Fouche mngr  
Westford M E Church, Westford, Rev J M Ridenhour pastor  
\*Westminster Presbyterian Church w Depot cor s Georgia av,  
Rev W T Carr pastor  
Wheeler Andrew H (Elenora C), farmer, h 24 Tribune  
Whitaker Wm, emp Franklin Mill, h same  
White Addie Miss, tehr, h 23 Franklin av  
White Agnes Miss, mlnr Miss N L Alexander, h 87 Franklin av  
\*White Betty, cook, h 56 s Crowell  
White Caleb R (Lydia), h 87 Franklin av  
White Chalmers L (Janie), slsmn, h 23 n Georgia av  
White Charles H, mill wkr, h 286 w Corbin  
White Columbus R, rms 80 w Depot

**W. J. Hill Company**  
Bicycles and Sporting Goods

## Cabarrus Savings Bank

Capital - \$100,000.00

Surplus and Profits

\$75,000.00

BUSINESS SOLICITED.

Concord, N. C.

# A. B. Pounds

# Ice & Coal

Phone 244

Office: 10 Barbric

**Your Trade is Not Limited** to your immediate neighborhood; you are in touch with the most remote parts of the city and can compete with anyone if you make proper use of your **City Directory---It's the Business Guide for Business Men**

224

CONCORD, N. C. [1913-14] CITY DIRECTORY

White Cyrus, clk Parks-Belk Co

**WHITE EDGAR F** (Margaret), mdse broker 23 Morris Bldg, phone 75, h 88 w Depot

\*White Ellen, cook, h 22 s Pounds

White Essie Miss, mill wkr, h 249 w Depot

\*White Frank, carp, h 8 Cedar

White Grace Miss, tehr, h 23 Franklin av

\*White Jas, painter, h 110 w Chestnut

White Jno (Fronia), mill wkr, h 181 Beattys Ford

\*White Jno (Sally), bricklyr, h 48 s Georgia av

White Jos, rms 36 w Corbin

White Josephine, wid Jas, h 286 w Corbin

White Leslie S, mill wkr, h 41 n Crowell

White Lena Miss, stengr, h 23 Franklin av

White Lindley H (Laura), mill wkr, h 41 n Crowell

White Lizzie Mrs, mill wkr, h 181 Beattys Ford

\*White Mack (Ella), mill wkr, h 6 Cedar

White Martin (Minnie), mill wkr, h r 144 w Depot

White Martin M (Minnie), mill wkr, rms 41 n Crowell

White May Miss, h 23 Franklin av

White Minnie Miss, mill wkr, h 87 Franklin av

White-Morrison-Flowe Co (Inc), dry goods 15 s Union, J P

Allison pres, D B Morrison v-pres, W W Flowe see-treas

White Nena Miss, clk II L Parks & Co, h 88 w Depot

White Richard A (Harriet), clk M C Walter & Co, h 249 w Depot

White Robt A, mill wkr, h 41 n Crowell

White S Wm (Lula), gardner, h 23 Franklin

\*White Sallie, cook, bds 194 w Corbin

\*White Sallie, laund, h 8 Cedar

\*White Sallie, laund, h 61 Tournament

\*White Sallie Lou, cook, bds 194 w Corbin

White Sam'l (Lizzie), mill wkr, h 20 Cabarrus

**WHITE THOS J** (Mabelle), Insurance 23 Morris Bldg, phone 211-W, h 103 w Depot

White Willie Miss, h 23 Franklin

Whitley Chas G (Isabell), Ins agt, h Young-Hartsell Mill

No bath room is complete without our nickel plated trimmings, which count for convenience, appearance and utility.

**E. B. GRADY PLUMBING CO.**  
95 S. Union Phone 334

# CITIZENS BANK and TRUST CO.

Good Service and Absolute Security is the only basis upon which this bank solicits the banking business of the people of this community.

A. Jones Yorke, Pres.

Chas. B. Wagoner, Cashier

John Fox, Ass't Cashier

A. F. Goodman, Teller

CONCORD, N. C. [1913-14] CITY DIRECTORY

225

# J. W. Tarlton

Phone 175

330 North Church

Concord, N. C.

We make Cement Blocks and have modern machinery.

Let Me Make You Estimates.  
My Motto: "Live and Let Live!"

- Whitley David (Alley), brakeman, h 288 w Depot  
Whitley Ephriam (Margaret), mill wkr, h 153 Franklin av  
Whitley Henry J (Minnie), mill wkr, h 180 n Spring  
Whitley Jno (Essie H), emp Brown Mill, h same  
Whitley Joseph, mill wkr, h 83 Buffalo  
Whitley Lonnie, mill wkr, h 83 Buffalo  
Whitley Robt (Florence), mill wkr, h 184 Beattys Ford  
Whitley Sidney A, mill wkr, bds 131 Cedar  
Whitley Sylvesta, mill wkr, h 153 Franklin av  
Whitley W Henry (Robbie W), mill wkr, h 176 n Church  
Whitley Wm (Mollie), emp Buffalo Mills, h 6 same  
Whitley Wm P (Katie), mill wkr, h 92 Franklin av  
Whitley Wm P (Nellie), mill wkr, h 83 Buffalo  
Whitlock Ada Miss, mill wkr, h 226 w Buffalo  
Whitlock Esther Miss, mill wkr, h 226 w Buffalo  
Whitlock Marvin, sign painter, rms 226 w Buffalo  
Whitlock Wm E, painter, h 226 w Buffalo  
\*Whitmire Jesse, mill wkr, h Silver Hill  
Widenhouse Baxter (Dora), mill wkr, h 24 Simpson  
Widenhouse Chas W (Carrie), sec-treas Wilkinson-Widenhouse Co (Inc), (Widenhouse & Sons), h 241 n Church  
Widenhouse Daniel F (Minnie), (Widenhouse & Sons), res Georgeville, N C  
Widenhouse Geo W (Lula), clk, h 92 w Buffalo  
Widenhouse Martin L (Fanny M), clk of court, h 190 e Corbin  
Widenhouse Sarah, wid Daniel M, (Widenhouse & Sons), h 231 n Spring  
Widenhouse Victor W (Emma), restr 304 n Church, h 240 n Spring  
**WIDENHOUSE Wm L** (Elmetta), (Barrier-Widenhouse & Co), h 15 n Crowell  
Widenhouse & Sons (Mrs D M, C W and D F), grocers 15 McGill  
\*Wiggans Francis, laund, h 3 Montgomerys al  
Wiley Jas A (Sallie), v-pres J B Price & Co, h 19 n Crowell  
Wiley Wm, mill wkr, rms 19 n Crowell  
Wilkinson Celia C, wid Wm N, h 51 e Depot

# Directories

are for service. But don't expect to find a name unless you know how to spell it.

# National Lumber Co.

Long Distance Phone 4.—134 W. BUFFALO.—Phone 258.

LUMBER, HARDWOOD BUILDERS' MATERIAL, Box Shooks, Sash, Doors and Blinds

Special Attention  
given Commercial  
and Visting  
Travelers.

Prices Reasonable

226

CONCORD, N. C. [1913-14] CITY DIRECTORY

**Fisher's Livery Stable**

**Phone 169—308 N. Church—Phone 169**

- Wilkinson Daisy, h 51 e Depot  
 Wilkinson Robt L, blksmith, h 51 e Depot  
 Wilkinson Edward, driver J W Cline, h 145 Franklin av  
 Wilkinson H B & Co, (H B Wilkinson, J B Bost), furniture  
 280 n Church  
 Wilkinson Heilig B (Cornelia L), (H B Wilkinson & Co), h 210  
 n Union  
 Wilkinson Helen Miss, student, h 228 n Union  
 Wilkinson Jas N (Mary E), blksmith, h 145 Franklin  
 Wilkinson Madge Miss, student, h 228 n Union  
 Wilkinson-Widenhouse Co (Inc), genl mdse 228 Pearl, W A  
 Wilkinson pres, W W Flowe v-pres, C W Widenhouse  
 sec-treas  
 Wilkinson Wm A, pres Wilkinson-Widenhouse Co (Inc), h 228  
 n Union  
 Willard Dolly Mrs, h 52 Guy  
 Willeford Brice, clk Parks-Belk Co  
 Willeford Hinton E (Florence M), clk W J Glass, h 19 Grove  
**WILLEFORD JAMES C** (Berta M), jeweler, watch mkr and  
 engraver 39 s Union, h 344 s Union, phone 147-L (see top  
 lines)  
 \*Willeford Lulu, cook, h Silver Hill  
 Willeford Rose L Miss, dress mkr, rms 63 w Depot  
 Williams A Pratt (Aliee), mill wkr, h 21 Odell  
**WILLIAMS CARR** (Mollie), feed dealer 324 n Church, h 14 e  
 St Charles (see side lines)  
 Williams Chas (Lee), mill wkr, rms 96 McGill  
 Williams Commodore F (Neomia), clk Furr & Bost, h 218 w  
 Academy  
 Williams Daisy Miss, mill wkr, h 58 Isabella  
 Williams Daniel E, mill wkr, h 289 w Depot  
 Williams Eliza E, wid Jno E, h 58 Isabella  
 Williams Elma, mill wkr, h 58 Isabella  
 Williams Frank (Bertie), foreman, h 26 w Depot  
 Williams H Sinclair (Ethel), atty 15 Morris Bldg, h 62 Frank-  
 lin av  
 Williams Hector (Louisa), gardnr, h 289 w Depot

We are the agents for Kodaks and Kodak Supplies,  
 Nunnally's Candy, Rexall Remedies and Vinol.

**Gibson Drug Store, Phone 114**



# HOOVER'S

This is the Only One Price Clothing Store in the City

CONCORD, N. C [1913-14] CITY DIRECTORY

227

133 West Buffalo

# W. L. Robbins

Phone 62-w

Dealer in Feed, Flour, Hides  
and Skins, Beeswax, Tallow  
Bones, Scrap Iron, Metals,  
and Old Rubber.

Williams Jas H (Mary L), h 14 Houston  
Williams Jno F (Gertrude), mill wkr, h 266 w Depot  
Williams Lee, mill wkr, bds 149 Harris  
Williams Luellen Miss, mill wkr, rms 21 Odell  
Williams Luke A, emp Cabarrus Mills, bds 42 s Powder  
Williams Nadie, mill wkr, h 40 St George  
Williams Nannie Miss, mill wkr, h 289 w Depot  
\*Williams Oscar (May), drayman, h 170 w Corbin  
Williams Ponce D (Martha), farmer, h 25 Odell  
**WILLIAMS R FLETCHER** (Burke & Williams), h 618 s  
Broad, phone 131  
Williams Robt, mill wkr, bds 19 n Valley  
Williams Sallie M Miss, mill wkr, h 289 w Depot  
Williams Sidney F (Rena), carp, h 40 St George  
Williams W Murt (Virgie), soft drinks 40 Isabell, h 51 same  
Williams W Thos, mill wkr, h 289 w Depot  
Williamson E M, slsmn, bds 56 e Depot  
Williamson Jas P (Annie M), mill wkr, h 83 Meadow  
\*Williford Chas, lab R A Brown Const Co  
Williford Frank (Bell), solicitor, h 32 Cabarrus  
\*Williford Howard, lab R A Brown Const Co  
\*Williford Sam'l, farmr, h Edward st  
Williford Wm H (Josephine), blksmith, h 117 Freeze  
Willis Dora Miss, mill wkr, h 82 w Buffalo  
Willis Emma Miss, h 82 w Buffalo  
\***WILLISTON JNO W** (Sadie), prop Climax Barber Shop 23  
w Depot, h 66 Young  
\*Williston Wm, lab M J Carl & Son  
Wilson Geo M (Sallie), driver, h 144 Allison  
Wilson Jas, mill wkr, bds 132 Cedar  
Wilson Jas L (Mary), mill wkr, h 31 Powder  
Wilson Jas W (Leona), supt Concord Gas Co, h 181 w Academy  
Wilson Jno, lab, h 181 w Academy  
Wilson Nora, wid Long, h West Concord  
Windsor Jno, lab, bds 50 Simpson  
Winecoff Augustus (Lula), mill wkr, bds 171 Allison  
Winecoff Cress A (Annie V), mill wkr, h 11 Vance

## Your Trade

is not limited. The Tidal Wave of increased business is rolling your way. The efficiency to be gained by the proper use of the City Directory will keep you in the swim.

# F. C. Niblock & Company

YELLOW PINE AND BUILDERS' SUPPLIES

Long Leaf Pine and Cypress Shingles

PHONE  
38

the people of your community through a  
salesman "That's always on the Job."

Keep in Touch With

The Concord City Directory

228

CONCORD, N. C. [1913-14] CITY DIRECTORY

Winecoff Henry M (Henrietta M), drayman, h 276 s Union  
Winecoff Laura J, wid Reese, h 33 St Charles  
Winecoff Lounette Miss, h 18 Marsh  
\*Winecoff Wm (Gertrude), lab h 29 s Georgia av  
Winecoff Wm F (Florence), engnr, h 104 Cedar  
Wise Robt (Dora), emp Young-Hartsell Mills, h same  
Wiseman Mary Miss, mill wkr, h 53 Pine  
Wiseman Wm W (Eva), mill wkr, h 53 Pine  
Wishom Montgomery, clk Globe Tonic Co. rms 8½ w Depot  
Wolfe Stephen H (Huldia), mill wkr, h 59 n Powder  
Wolfe Thos J (Dora), mill wkr, h 29 Guy  
Wolff Carl O, tchr, h 36 Tribune  
Wolff S Anderson (Hermine K), music tchr, h 36 Tribune  
Womble Josiah B (Gertrude), mngr Sou Cotton Oil Co, bds  
31 n Spring  
Wood Addie Miss, mill wkr, h 145 Vance  
Wood Jno R (Rebecca), foreman, h 145 Vance  
Wood Turvie, h 145 Vance  
Wood Virgie Miss, mill wkr, h 145 Vance  
**WOODHOUSE HUGH J**, pres Cabarrus Savings Bank, h 29  
Georgia av, phone 259  
**WOODWARD & SON** (Stewart M Woodward and Estate of  
W Minor Woodward), lumber and hardwood, Richmond,  
Va  
Workman Lee, mill wkr, bds 271 w Depot  
Wright Emma Mrs, clk Parks-Belk Co, h 202 s Union  
\*Wright Freeman (Nora), lab, h 77 Broad  
Wright Jas H (Margaret), mill wkr, h 134 Ann  
\*Wright Julia, cook, h 53 Ring  
Wyley Augustus (Lela), mill wkr, h 109 Cedar

## Y

Yancy Clyde, mill wkr, bds 17 McGill  
Yates Albert W (Ida), gen mdse w Corbin beyond city limits,  
h same  
Yates James, clk, h 40 n Crowell  
Yates Jesse (Victoria), mill wkr, h 109 Harris

If there is anything you are looking for in Concord and can't find  
it call on

**RITZ, he has it.**

# For the Purest Drugs

accurately compounded prescriptions, and drug sundries—  
let us supply your wants.

**Cabarrus Drug Company**

Phone  
95

CONCORD, N. C. [1913-14] CITY DIRECTORY

229

- Yates Luther (Rhoadler), mill wkr, h 176 w Academy  
 Yates Nicholson Y (Eliza), mill wkr, h 106 Harris  
**YATES THADDEUS Y** (Bessie), (Barrier-Widenhouse & Co),  
 h 40 n Crowell  
**YORKE A JAMES** (Pearl T), pres Citizens Bank & Trust Co,  
 Corl-Wadsworth Co, Craven Bros Furn and Undertaking  
 Co, Browns-Cannon Co and v-pres Young-Hartsell Mills,  
 h 123 n Union, phone 278  
 Yorke N Felix (Edna), pres Yorke & Wadsworth Co and sec-  
 treas Yorke Furn Co, h 109 n Union  
 Yorke & Wadsworth Co (Inc), hardware 7 s Union, N F Yorke  
 pres, C J Harris v-pres, J F Goodson sec-treas  
 York Wm D (Ada A), mill wkr, h 76 Meadow  
 Young Archibald, mill wkr, bds 20 Simpson  
 \*Young Harry, driver Vacuum Cleaning & Pressing Club  
 Young-Hartsell Mills Co, cotton mnfrs 4 Morris Bldg, W W  
 Flowe pres, A J Yorke v-pres, J L Hartsell sec-treas  
 Young-Hartsell School, Westford, Miss Anna McCurdy prin  
 \*Young Jason, lab, h 28 Lincoln  
 Young Jno M (Laura K), tel opr, h 81 w Depot  
 Young Jno M Jr, h 81 w Depot  
 Young Jos C, clk Marsh Drug Co, h 217 n Union  
 \*Young Mattie, laund, h 34 Lincoln  
 Young Myrtle L Miss, h 217 n Union  
 Young Nancy Miss, cashr Pastime Theatre, h 81 w Depot  
 Young Nannie E Mrs, h 31 n Union  
 Young Robt L (Margaret C), mill wkr, h 217 n Union  
**YOUNG ROBT S** (Nannie E), physician 16 n Union, phone 82,  
 h 31 same  
 \*Young Viola, cook, h 61 Tournament  
 Yount Jennings, mill wkr, rms 72 n Spring  
 Yountz Howard, mill wkr, bds 124 Franklin av  
 Yow Thomas, farmer, h Missouri City

## Z

- Zimbeck Silas A Rev (Dora E), pastor St Andrews Lutheran  
 Church, h 25 Bell av  
 \*Zion Hill Church 199 w Depot, \*Rev T H Stevenson pastor

**CONCORD JOB PRINTERY** will save you money on any  
 CEPHAS LITAKER, Proprietor  
 83 S. Union :: Phone 470  
 kind of job printing. All Work Quickly Done

100 Cents worth of satisfaction for every dollar invested in

**Browns-Cannon Company's Clothing**

26 South Union

Phone 69

**Up-to-Date!** Nothing but the latest designs in Jewelry, Watches, Silverware and Cut Glass.

**Jas C. Willeford, 39 South Union**  
Jeweler and Watchmaker

**Barrier, Widenhouse & Co.,**  
Largest Country Produce Dealers in Concord.  
We can supply your wants and save you money.

**Phone 68**

208-210-212 WEST  
DEPOT STREET

# Classified Business Directory

—OF—

## CONCORD, N. C.

Vol. II.

The Piedmont Series

1913-14

NOTE—Patronize those whose names are in large type, for they are the progressive ones and generally the leaders in their lines.

☞ Index appears in front of special business headings only, for which an extra charge is made.

\* In front of name generally means that such person is colored.

AGENTS

230

ATTORNEYS

### Agents—Auto

**CABARRUS MOTOR CO,** 10 e  
Corbin (see card at name)

### Agricultural Implements

**ISLEY J A & BRO CO,** 316  
Worth

**RITCHIE HARDWARE CO,** 30  
s Union

**Yorke & Wadsworth Co (Inc),** 7  
s Union

### Attorneys at Law

**CALDWELL MORRISON,** Phifer  
Bldg

**CROWELL J LEE,** Phifer Bldg  
Furr D M, 41½ s Union

**HARTSELL L T,** 2 Morris Bldg  
Hutchinson J W, 48 s Union

**MANESS T D,** 6 Morris Bldg

**MEANS W G,** 41½ s Union

Palmer A B, 83 s Union

Stickley M B, 83 s Union

Williams H S, 15 Morris Bldg

**Morrison H. Caldwell**

**Attorney at Law**

Concord, N. C.

Admitted to Bar of North  
Carolina 1884

Admitted to Bar of New  
York 1904

# DAVIS DRUG STORE

Select line of Stationery, Tablets, Pound and Box Paper  
Agents Park and Tilford Candies

# COAL

# "THE BEST" from BROWN

Anywhere  
Any Time  
Phone 293

AUTO DEALERS

231

BOTTLERS

### Automobile

(Dealers and Repairers)

**CABARRUS MOTOR CO**, 10 e  
Corbin (see p 118 for ad)  
**RITCHIE HARDWARE CO**, 30  
s Union

(Supplies and Accessories)

**RITCHIE HDW CO**, 30 s Union

### Automobile—Garage

**CABARRUS MOTOR CO**, 10 e  
Corbin (see p 118 for ad)

### Bakers

Concord Steam Bakery, Corbin  
cor Elm

### Banks and Bankers

**CABARRUS SAVINGS BANK**, 42  
s Union (see bottom lines)  
**CITIZENS BANK & TRUST CO**,  
23 s Union (see front cover  
and top lines)  
**CONCORD NATIONAL BANK**,  
Union cor Depot (see front  
cover)

### Barbers

\*Boger & Reid, 12 e Corbin  
Carpenter W R, 192 McGill  
Central Barber Shop, 37 s Union  
\***CLIMAX BARBER SHOP**, 23 w  
Depot  
Davis S G, 212 w Depot  
Eudy D M, 162 McGill  
Foard Howard, 49 s Union  
\*Freeman Chas, 50 Tournament  
Johnson A J, 310 n Church  
Kiser W H, Young st, Hartsell  
Mill  
Laughlin J F Barber Shop, w  
Corbin and Sou Ry  
O K Barber Shop, 14-16 w De-  
pot  
**ST CLOUDS BARBER SHOP**, 14  
n Main (see bottom lines)  
Scott R S, 14 w Depot  
**TALBIRT L A**, 260 w Corbin  
Upright M L, 212 McGill  
**WEST CORBIN STREET BAR-  
BER SHOP**, 260 w Corbin

### Bath Tubs

**GRADY E B PLUMBING CO**,  
95 s Union

Bicycle Dealers and Repairs

**HILL W J CO (Inc)**, 40 s Union  
**RITCHIE HARDWARE CO**, 30 s  
Union

### Billiards and Pool Rooms

Marsh & Davis, n Union nr Sou  
Depot

### Blacksmiths, Horseshoers and Wheelwrights

Brown M L & Bro, 25 e Depot  
**HARRIS W D**, 27 e Means (see  
page 154 for ad)  
Laughlin J F, w Corbin and Sou  
Ry tracks  
Parnell W C, 34 s Church  
Turner E C, 20 s Church

### Bleachers and Finishers (Cotton Goods)

Kerr Bleaching and Finishing  
Works, on Sou Ry tracks

### Boarding and Lodging Houses

Forest Hill House, 300 n Church  
Miller G H Mrs, 122 w Corbin

### Bootblacks

\*Locke Jas, 17 n Union

### Boots and Shoes (see Shoe Dealers)

**PRICE J B & CO**, Young-Hart-  
sell Mills

### Booksellers and Stationers

Home Educational Co, 19-21 e  
Corbin

### Bottlers—Soft Drinks

Carolina Bottling Works, 16 s  
Church  
Concord Pepsi-Cola Bottling Co,  
85 s Union

Tin and Slate Roofing

W. J. HILL COMPANY

All Kinds of Metal Work

# Cabarrus Savings Bank

BUSINESS SOLICITED  
Concord, N. C.

Capital - \$100,000.00  
Surplus and Profits \$ 75,000.00

# Coal & Ice

**A. B. POUNDS**  
 Delivery Prompt Weight Accurate  
 Always on hand a good supply  
 Office 10 Barbric

**Phone**  
**244**

to your immediate neighborhood; you are in touch with the most remote parts of the city and can compete with anyone if you make proper use of your

# Your Trade is Not Limited

**City Directory -- It's the Business Guide to Business Men**

## BOX SHOOKS

### Box Shooks

**NATIONAL LUMBER CO**, 134 w Buffalo

### Brick

(Manufacturers and Dealers)  
**BROWN R A CONSTRUCTION CO**, 97 s Union (see top lines)

### Brokers (Cotton)

White E F, 23 Morris Bldg  
**KENNETT J A**, 67 s Church

### (Insurance)

**WHITE E F**, 23 Morris Bldg  
 (Merchandise)

Bost D L & Son, Phifer Bldg  
 Dartons' Produce & Brokerage Co, 16 Barbrick

**WHITE E F**, 23 Morris Bldg

### Building and Loan Assn's

Cabarrus County B & L Savings Assn, n Union  
 Citizens Building & Loan Assn, 23 s Union  
 Concord Perpetual B & L Assn, s Union

### Building Material

**NATIONAL LUMBER CO**, 134 w Buffalo  
**NIBLOCK F C & CO**, Sou Ry nr Depot  
**RITCHIE HARDWARE CO**, 30 s Union  
 Yorke & Wadsworth Co, 7 s Union

### Buildings and Halls

Allison Bldg, 87 s Union  
 Cabarrus County Jail, 51 s Church  
**CITY HALL**, 58-60 s Union  
 Company L Armory, Allison Bldg  
 Court House, Union cor Means  
 Elks Home, 78 s Union  
 Morris Bldg, s Union  
 Pythian Bldg, 32 s Union  
 Ritz Bldg, 54 s Union

## 232 CLEANING AND PRESSING

### Business Colleges

**SMITHDEAL BUSINESS COLLEGE**, 900-902 e Broad and 301 n 9th, Richmond Va (see back cover)

### Butchers

(See Meat Markets)

### Candy Manufacturers

Concord Candy Kitchen, 10 s Union  
 Norman Candy Works, 18 s Union

### Carpets, Matting and Rugs

**BELL & HARRIS FURNITURE CO** (The), 52-54 s Union  
**CONCORD FURNITURE CO**, 72 s Union

### Cement Workers

**TARLTON J W**, 330 n Church (see side lines)

### Cigars and Tobacco

**ACME DRUG STORE**, 18 Barbrick  
**BLALOCK B F**, 152 McGill  
**CABARRUS DRUG CO**, 14 s Union  
**COLLETT J W**, 12 Barbrick (see p 126 for adv)  
**DAVIS DRUG STORE**, 2 s Union  
**REAVIS J H**, 237 n Kerr  
**RITZ VARIETY STORE**, 56 s Union

### Civil Engineers

**KLUTTZ F SWINDELL**, 86 s Union  
**SMITH QUINT E**, 86 s Union

### Cleaning and Pressing

(See also Pressing Clubs)  
 \***CAROLINA PRESSING CLUB**, 46 w Chestnut  
**CONCORD STEAM LAUNDRY**, 16 w Depot (see p 2)  
 Roland S C, 174 McGill  
 Solomon R T, 17 n Union

# E. B. Grady Plumbing Company

Contractors for Plumbing, Steam, Gas Fitting and Sewering  
 Office 95 South Union

Phone 334

# CITIZENS BANK and TRUST CO.

Make your banking home with us and grow with a growing bank.  
We always have money to loan on approved security.

A. Jones Yorke, Pres.

Chas. B. Wagoner, Cashier

John Fox, Ass't Cashier

A. F. Goodman, Teller

CLERGYMEN

233

COTTON MILLS

## Clergymen

Albright W T (Meth), 205 n Church  
 Braswell D A (M P), 83 Ann  
 \*Carr Wm T (Presby), 11 s Georgia  
 Coburn A L (Meth), 12 Kerr  
 \*Farrish M H (Meth), 162 w Corbin  
 Gaines Wm J (Bapt), Silver Hill  
 Grier J M (Presby), 35 n Spring  
 \*Harris Wm (Bapt), 88 Tournament  
 Holderby G A B, 132 Misenheimer  
 Logan F T (Presby), 23 s Georgia av  
 MacLaughlin C P (Luth), 11 w Corbin  
 Ridenhour J M (Meth), 27 Franklin Mills  
 Robbins Wm M (Meth), 25 Buffalo  
 Rogers J L (Bapt), 175 n Church  
 Simpson J W (Presby), 140 Vance  
 Simpson Jacob (Meth), 28 Simpson  
 Smith T W (Meth), 31 Marsh  
 Snyder J W (Bapt), 103 e Depot  
 \*Stevenson T H (Meth), 197 w Depot  
 Suits Edwd (M P), 117 Ann  
 Turner Harold (Meth), 24 n Union  
 VERNER A W, Scotia Seminary  
 \*WALDEN HENRY R (Congreg)  
 86 Tournament  
 Wauchope (Presby), 268 n Church  
 Werner Wm B (Reformed), 48 s Church  
 \*Williston Jno (Bapt), 66 w Young  
 Zimbeck S A (Luth), 25 Bell av

**Clothing**

BARRIER-WIDENHOUSE & CO,  
 208-212 w Depot (see side lines)  
 BROWNS-CANNON CO (Inc), 26 s Union (see bottom lines)  
 Hawkins & Anderson, 3 s Union

**HOOVERS (Inc)**, 12 s Union (see top lines)  
 Hub (The), 41 Buffalo  
 Parks-Belk Co, 4-6 s Union  
**PARKS H L & CO (Inc)**, 31 s Union  
 White-Morrison-Flowe Co, 15 s Union

## Coal, Wood and Fuel

**BROWN R A CONSTRUCTION CO**, 97 s Union (see top lines)  
**CRAVEN K L & SONS (Inc)**, 8½ w Depot and 125 n Kerr, (see bottom lines)  
**POUNDS A B**, 10 Barbrick opp Court House (see top lines)

## Colleges

(See Schools and Colleges)

## Confectioners

Concord Candy Kitchen, 10 s Union  
 \*Morris Jno, 14 s Crowell  
 Norman Candy Works, 18 s Union  
**RITZ VARIETY STORE**, 56 s Union (see bottom lines)  
**SCARBORO & ROBERTS**, 8 w Depot (see p 3)

## Contractors

(Builders)

**BROWN R A CONSTRUCTION CO (Inc)**, 97 s Union (see top lines)

**TARLTON J W**, 330 n Church  
 (Bricklayers)

\***BOST L B**, 85 Creswell

(Cement Works)

**TARLTON J W**, 330 n Church  
 (see side lines)

(General)

**BROWN R A CONSTRUCTION CO**, 97 s Union

## Cotton Mills

(Manufacturers of Cotton Goods)

Brander Cotton Mills Corp, w Academy nr Ann

**C. J. Williams**  
 Dealer in Flour, Sugar, Meat, Lard, all kinds of Grain and Feed.  
 Sells it for Cash but Sells it for Less. Prompt delivery anywhere in city.  
 Cheap Cash Flour and Feed Store  
 324 North Church  
 Phone 175-R

# K. L. Craven & Son

Coal, Wood, Ice, Lime, Cement and Plaster

# LUMBER National Lumber Co.

**Building Material**

Sash, Doors, Blinds, Box Shooks, Etc.

Long Distance Phone 4.

134 West Buffalo

Concord, N. C.

Phone 258

**Better Service and  
Better Merchandise**

Morris Building.  
Phone 325.

**It Pays to Trade At FISHER'S**

Our Aim  
Headwear, Outer and Under Garments for Ladies' and Children.

COTTON MILLS 234 DRY GOODS

Brown Mngf Co, w Corbin beyond city limits  
Buffalo Mills, w Buffalo nr Sou Ry  
Cabarrus Cotton Mills, w Corbin nr Sou Ry  
Cannon Mngf Co, Franklin av cor Valley  
Gibson Mills, McGill nr Sou Ry tracks  
Locke Cotton Mills Co, Buffalo cor Church  
Young-Hartsell Mills Co, West Ford

**Cotton Oil Mills**

Southern Cotton Oil Co, 121 w Buffalo

**Cotton Seed Buyers**

KENNETT J A, 67 s Church

**Dentists**

DAVIS J V, 8½ s Union

**J. V. DAVIS**

**Dentist**

8½ South Union St.

**Phones**

Office 433

Residence 60-R

**Office Hours**

9 a. m. to 6 p. m.

Ezzell W L, 5½ s Union  
Herring H C, 12 Morris Bldg  
Houston W C, 14½ s Union

**Department Stores**

White-Morrison-Flowe Co, 15 s Union

**Directory Publishers**

**KNOXVILLE DIRECTORY CO,**  
Asheville N C

**PIEDMONT DIRECTORY CO,**  
Asheville N C

**Dressmakers**

Lyles M L Mrs, 196 e Corbin

**Druggists**

\*ACME DRUG STORE, 18 Barbrick (see page 101 for ad)

CABARRUS DRUG CO, 14 s Union (see top lines)

DAVIS DRUG STORE, 2 s Union (see bottom lines)

FREEMAN DRUG CO (Inc), 310 Main

GIBSON DRUG STORE (Inc), 1 s Union (see bottom lines)

Laughlin Drug Store, w Corbin and Sou Ry

MARSH DRUG CO (Inc), 8 s Union

Peoples Drug Store, 74 s Union

**Dry Goods**

BARRIER-WIDENHOUSE & CO, 208-212 w Depot

Efird Bros, 34 s Union

FISHER JULIUS & CO, 44-46 s Union (see side lines)

Gaskell Jos, 41 Buffalo

Gaskell S M, 229 w Depot  
Hawkins & Anderson, 3 s Union

Parks-Belk Co, 4-6 s Union

Union  
Parks H L & Co (Inc), 33 s Union

PRICE J B & CO, Young-Hartsell Mills

Solomon E, 170 n Kerr

TALBERT L A, 262 w Corbin  
White-Morrison-Flowe Co, 15 s Union

If it's in town we have it. The largest stock and lowest prices. Our drugs are like our Ice Cream and Soda Water. The Best.

**Gibson Drug Store**  
Phone 114



If it comes from  
Hoover's it's correct

# Hoover's

EATING HOUSES

235

REPAIR SHOPS

**Eating Houses**  
(See also Restaurants)

\*Moore Bell, 14 e Corbin

**Electricians**

**CULP R M**, 128 Franklin av

**Electric Light and Power Co.'s**

Concord Water & Light Plant,

154 n Kerr

Southern Power Co, w Academy  
nr Sou Ry

**Embalmers**

**BELL & HARRIS FURNITURE  
CO (The)**, 52-54 s Union

**Engravers**

**WILLEFORD J C**, 39 s Union  
(see top lines)

**Express Companies**

**SOUTHERN EXPRESS CO**, 83 s  
Union

**Feed Dealers**

Blackwelder H M, 70 s Union

**ROBBINS Wm L**, 133 w Buffalo

**WILLIAMS C J**, 324 n Church  
(see side lines)

**Feed Stables**

**CORL M J & SON**, 19-23 w De-  
pot (see insert)

**FISHER'S LIVERY STABLE**,  
308 n Church (see side lines)

**Fish, Oysters and Game**

Cline & Mabery, 43 s Union

**Five and Ten Cent Stores**

Bracken Glenn Miss, 21 s Uni-  
on

**Funeral Directors**

(See also Undertakers)

**BELL & HARRIS FURNITURE  
CO**, 52-54 s Union (see front  
cover)

**BURKE & WILLIAMS**, 105 e  
Davis (see top lines)

**CRAVEN BROS FURNITURE &  
UNDERTAKING CO (Inc)**, 19  
s Union (see bottom lines)

**Furniture  
(Dealers)**

**BELL & HARRIS FURNITURE  
CO (The)**, 52-54 s Union (see  
front cover)

**CONCORD FURNITURE CO**, 72  
s Union (see p 127 for ad)

**CRAVEN BROS FURNITURE &  
UNDERTAKING CO**, 19 s Uni-  
on (see bottom lines)

Wilkinson H B & Co, 280 n  
Church

(Repairers)

**CONCORD UPHOLSTERING &  
REPAIR SHOP**, 41½ s Union  
(see p 2)

**Garage—Automobile**

Blume J C, Barbrick cor Spring  
**CABARRUS MOTOR CO**, 10 e  
Corbin

**Gas Companies**

**CONCORD GAS CO**, s Union cor  
Corbin

**Gas Fixtures**

**GRADY E B PLUMBING CO**, 95  
s Union

**General Merchandise**

**BARRIER-WIDENHOUSE & CO**,  
208 to 212 w Depot

Callaway W E, 152-154 Harris

Dry C A Co, 156-158 McGill

Maxwell F L, Rocky River rd

**PRICE J B & CO**, Young-Hart-  
sell Mills

**QUERY J C** 16 e Depot

**WADDELL SONS CO**, 334 to 338  
n Church (see p 220 for ad)

Walter M C & Co, 241-243 w De-  
pot

Widenhouse & Sons, 15 McGill

Wilkinson-Widenhouse Co (Inc),  
228 Pearl

Yates A W, w Corbin beyond  
city limits

**General Repair Shops**

Deas R B, 144 n Church

Junker Wm, 137 Franklin av

Phone 464  
**Gowan Medical Co.**  
Concord, N. C.

When you use **GOWANS Oxizo Soap** or  
**Gowans Laxative Kidney Pills**, you have  
used the best that money can buy. You run  
no risk.

# Your Trade

is not limited. The Tidal Wave of increased  
business is rolling your way. The efficiency to be  
gained by the proper use of the City Directory  
will keep you in the swim.

# F. C. NIBLOCK & CO.

CONCORD  
North Carolina

Sash, Doors and Blinds,  
Mantels, Columns, Brackets  
Balusters, Mouldings, Etc.  
Phone 38

GROCERS

236

HIDES AND SKINS

NEWMAN'S  
STUDIO

**P  
H  
O  
T  
O  
G  
R  
A  
P  
H  
S**

of Quality

Quality  
counts at  
our Studio

Does it  
count  
with you?

NEWMAN'S  
STUDIO

68½ S.  
Union

Concord,  
N. C.

Good  
Photos

## Grocers (Retail)

Barr S M & Bro, 194-198 McGill  
**BARRIER-WIDENHOUSE & CO,**  
208 to 212 w Depot

Blackwell A R, 135 s Spring  
**BLALOCK B F,** 152 McGill

\*Boger Mack, 75 w Chestnut

Bullabaugh G F, 190 Young

Cline J W, 14 e Depot

Cook & Harris, 18 e Depot

Crisenbury Holshouser, 5 Ring

Denny Bros, Pearl cor Vance

**DOVE-BOST CO (Inc),** 24 s Un-

ion

Furr & Bost, 190-192 n Kerr

\*Gilmer Walter, 63 Lincoln

Glass W J, 27 s Union

Gray Bros, w Corbin beyond city

limits

Holshouser & Lippard, 206

Franklin av

**ISENHOUR & GOLDSTON,** 314

n Church

\*Johnson Wm L, 109 s Georgia

av

\*Lawings Edwd, Silver Hill

Lippard & Barrier, 12 s Church

\*Litaker Walter, 48 Tournament

McEachern C D, w Corbin be-

yond city limits

Phillips N M, 9 McGill

**PARKS H L & CO (Inc),** 29 s

Union

\*Pearson Robt, 35 w Chestnut

\*Phifer Alfred, Young nr s

Pounds

Price J B & Co, Young-Hartsell

Mills

Propst C W, 212 McGill

**QUERY J C,** 16 e Depot (see

page 197 for ad)

**REAVIS J H,** 237 n Kerr

Sides P J, 148 Cedar

Smith J E & Bro, 68 s Union

\*Smith Nannie, 3 Old

Smith T J & Bro, 312 n Church

Talbirt L A, 262 w Corbin

Walker D M, 218 McGill

White-Morrison-Flowe Co, 15 s

Union

(Wholesale)

**HARTSELL A F CO,** 87 s Union

(see index for ad)

Patterson G W, 36-38 s Union

## Haberdashers

**BROWNS-CANNON CO (Inc),** 26

s Union

**HOOVERS (Inc),** 12 s Union

## Hair Dressers

(Dandruff Eradicators)

\***CLIMAX BARBER SHOP,** 23 w

Depot

## Hair Goods

**WELCH JULIA MRS,** 234 n

Spring

## Hardware

**RITCHIE HARDWARE CO,** 30 s

Union (see back cover)

Yorke & Wadsworth Co, 7 s

Union

## Hardwoods

**NATIONAL LUMBER CO (Inc),**

134 w Buffalo (see top lines)

**NIBLOCK F C & CO,** Sou Ry nr

Depot (see top lines)

**WOODWARD & SOS,** Richmond,

Va

## Harness and Saddlery

Dorton J L, 11 Means

**RITCHIE HARDWARE CO,** 30

s Union

## Hats and Caps

**BROWNS-CANNON CO (Inc),** 26

s Union

**HOOVERS (Inc),** 12 s Union

## Hay, Grain and Feed

(See also Feed Dealers)

**WILLIAMS C J,** 324 n Church

## Heating

**GRADY E B PLUMBING CO,** 95

s Union

## Hides and Skins

**ROBBINS WM L,** 133 w Buffalo



# St. Cloud's Barber Shop

Headquarters for the Best Hair Cuts and Painless Shaves

14 North Union Street

S. M SUTHER, Prop.

Phone 323

# Cabarrus Drug Company

Wholesale and Retail Druggists

14 South Union

Phone 95

HOTELS

237

LUMBER

## Hotels

Hotel Marshall, Union nr Corbin  
**ST CLOUD HOTEL (The)**, 8 n Union

## House Furnishing Goods

**BELL & HARRIS FURNITURE CO**, 52-54 s Union  
**CONCORD FURNITURE CO**, 72 s Union  
**CRAVEN BROS FURNITURE & UNDERTAKING CO (Inc)**, 19 s Union

## Ice

**POUNDS A B**, w Corbin and Sou Ry tracks (see top lines)

## Ice Cream Manufacturers

Rossi Tony, 126 s Spring

## Ice Manufacturers

**POUNDS A B**, 10 Barbrick (opp Court House)

## Insurance Agents

Chamberlin M A, 1 Morris Bldg  
**CITIZENS BANK & TRUST CO**, 23 s Union  
 Harris M O, 1 Morris Bldg  
 Patterson J K, 41½ s Union  
**SOUTHERN LOAN & TRUST CO**, 6 n Union  
**WHITE THOS J**, 23 Morris Bldg, 48 s Union

## Insurance Companies (Life)

Life Insurance Co of Va, 8-10 Morris Bldg  
 Metropolitan Life Ins Co of N Y, 1 Morris Bldg  
**NORTHWESTERN MUTUAL LIFE INS CO**, 23 Morris Bldg

## Jewelers and Watchmakers

**COLLETT J W**, 12 Barbrick (see index for ad)  
 Correll W C Jewelry Co, 5 s Union  
 Willeford J C, 39 s Union (see top lines)

## Job Printers

**TIMES JOB PRINTING OFFICE**, 76 s Union

## Junk Dealers

**ROBBINS Wm L**, 133 w Buffalo

## Kindling Wood

**COOK'S WOOD YARD**, e Depot nr Lafayette

## Kodaks

**GIBSON DRUG STORE (Inc)**, 1 s Union

## Ladies' Furnishings

**FISHER JULIUS & CO**, 44-46 s Union (see side lines)

## Laundries

**CONCORD STEAM LAUNDRY**, 16 w Depot (see p 2)

## Libraries

Concord Public Library, 84 s Union

## Livery, Feed and Sale Stables

Brown M L & Bro, 19 e Depot  
**CORL M J & SON**, 19-23 w Depot (see insert)  
 Corl-Wadsworth Co, 17 to 23 Means  
**FISHER'S LIVERY STABLES**, 308 n Church (see side lines)  
 Parnell J E, w Corbin nr Sou Ry  
 Sapp J T, 150 McGill

## Loans

**SOUTHERN LOAN & TRUST CO**, 6 n Union

## Lumber

**NATIONAL LUMBER CO (Inc)**, 134 w Buffalo (see top lines)  
**NIBLOCK F C & CO**, Sou Ry nr Depot (see top lines)  
**WOODWARD & SON**, Richmond, Va

Will save you money on any kind of Job Printing.

⌘ All work quickly done.

**Concord Job Printery**

83 S. Union  
 Cephas Liaker, Prop.  
 Phone 470

# Browns-Cannon Co.

26 S. Union

Save You Money

Phone 69

# JAS. C. WILLEFORD

# 39 South Union

## Jeweler, Watchmaker and Engraver

Time is Money so When You Buy a Watch be Sure to Get a Good One

**City Quick Market**  
**Best Meats, Fish and Oysters—Lowest Prices and Promptest Service**  
**Phone No. 461**  
 12 WEST DEPOT  
 J. M. SILLS - Proprietor

### MAGISTRATES

238

### PAINTERS

#### Magistrates

LORE G M, 11 w Depot  
 PITTS C A, 11 w Depot

#### Massage

\*CLIMAX BARBER SHOP, 23 w Depot

#### Meat Markets

CITY QUICK MARKET, 12 w Depot (see side lines)  
 DAYVAULT & GUFFEY, 25 s Union  
 Shappanfield C M & Co, 51 s Union

#### Medicine Companies

Globe Tonic Co, 15 n Union  
 GOWAN MEDICAL CO, 21 n Union (see side lines)

#### Men's Furnishings

BROWNS-CANNON CO (Inc), 26 s Union  
 HOOVERS (Inc), 12 s Union

#### Mercantile Agencies

DUN R G & CO, Winston-Salem, N C

#### Merchandise, General

Query J C, 16 e Depot

#### Mills, Corn and Flour

Cabarrus Roller Mills, e Depot  
 Concord Milling Co, 64 to 68 w Corbin  
 Fairview Mills, Tribune nr s Union

#### Mill Supplies

RITCHIE HARDWARE CO, 30 s Union

#### Millinery and Milliners

Alexander N L Miss, 16 s Union  
 FISHER JULIUS & CO, 44-46 s Union  
 Mabrey & Mabrey, 306 n Church  
 WELCH JULIA MRS, 234 n Spring

#### Monuments

Frieze & Utley, 14 s Church

#### Motor Cycles

Blume J C, Barbrick cor Spring

#### Musical Merchandise

RITZ VARIETY STORE, 56 s Union

#### Newspapers and Periodicals

CONCORD DAILY TRIBUNE (The), 76 s Union (see p 4)  
 CONCORD TIMES (The), (semi-weekly), 76 s Union (see p 4)

#### Notaries

LORE G M, 11 w Depot  
 PITTS C A, 11 w Depot

#### Notions and Smallwares

TALBIRT L A, 262 w Corbin  
 WELCH JULIA MRS, 234 n Spring

#### Nurseries Agencies

KENNETT J A, 67 s Church

#### Oil

BROWN R A CONSTRUCTION CO, 97 s Union  
 Standard Oil Co, w Corbin nr Sou Ry

#### Opticians

Correll W C Jewelry Co, 5 s Union

#### Optometrists

Long G L, 8½ s Union

#### Paints, Oil, Glass and Varnish

RITCHIE HARDWARE CO, 30 s Union

#### Painters

(Wagons and Vehicles)  
 HARRIS W D, 27 e Means (see p 154 for ad)

# Davis Drug Store

Drugs, Sundries, High-Class Cigars, Cigarettes, Smoking and Chewing Tobacco

# R. A. Brown Construction Co.

Phone 293

**GENERAL CONTRACTORS**

Phone 293

Manufacturers of Brick and Dealers in all kinds of Building Material

PHOTO GALLERIES

239

RESTAURANTS

**Photo Galleries**

**NEWMAN'S STUDIO**, 68½ s Union

**Photographers**

**NEWMAN'S STUDIO**, 68½ s Union (see side lines)

**Physicians and Surgeons**

**BUCHANAN SIDNEY E**, 202 s Union

**BURLEYSON L N**, Allison Bldg Caldwell D G, 130 n Union

**KING R M**, 16 n Union

**Lafferty J S**, 20 Morris Bldg

**\*LEE P H**, 18 e Corbin

**MacFadyen P R**, 15 w Depot

**Patterson J A**, 13 n Union

**PEMBERTON W D**, 19 n Union

**SMOOT J E**, 9 w Depot

**Spencer T N**, 7 w Depot

**WALLACE J W**, 30 w Depot

**YOUNG R S**, 16 n Union

**Plumbers, Gas and Steamfitters**

**GRADY E B PLUMBING CO**, 95 s Union (see bottom lines)

**Power Companies**

North Carolina Public Service Co, s Crowell cor w Depot  
Southern Power Co (sub station) w Academy nr Sou Ry

**Pressing Clubs**

(See also Cleaning and Pressing)

**\*CAROLINA PRESSING CLUB**, 46 w Chestnut

City Pressing Club, 11 n Union

**CONCORD STEAM LAUNDRY**, 16 w Depot

**Printers—Books and Job**

**CONCORD JOB PRINTERY**, 33 s Union (see side lines)

**Produce**

**BARRIER-WIDENHOUSE & CO**, 208 to 212 w Depot

**ISENHOUR & GOLDSTON**, 314 n Church

**PRICE J B & CO**, Young-Hart-sell Mills

**WILLIAMS C J**, 324 n Church (see side lines)

**Provisions**

Armour & Co, 36-38 s Union

**Publishers**

**CONCORD TRIBUNE CO**, 76 s Union

Home Educational Co, 19-21 e Corbin

**KNOXVILLE DIRECTORY CO**, Asheville, N C

**PIEDMONT DIRECTORY CO**, Asheville, N C

**Railroads**

Southern Frt Depot, w Corbin and Sou Ry tracks

**Real Estate Dealers**

Concord Insurance & Real Estate Co, 23 s Union

**PATTERSON J K**, 41½ s Union

**SOUTHERN LOAN & TRUST CO**, 6 n Union

**Restaurants**

(See also Eating Houses)

**BLALOCK B F**, 152 McGill

Brower Gray, w Corbin extd

City Cafe (The), 7 n Union

Cline & Mabery, 43 s Union

Dobbins Dover, w Corbin beyond city limits

Edwards Horace, w Corbin and Sou Ry tracks

Gem Cafe, 45 s Union

High Life Cafe, 304 n Church

Isenhour W E, 53 s Union

Laughlin J F Cafe, w Corbin and Sou Ry tracks

New South Cafe, 10 w Depot

Ritchie W C, 1 McGill

Sherrill B A, 12 e Depot

Shuman Annett, Barbrick nr Spring

**SLOOP F M**, 186 McGill

Standard Cafe, 164 McGill

Widenhouse V W, 304 n Church

**We Make Good Harness and Repair All Kinds  
W. J. HILL COMPANY**

## Cabarrus Savings Bank

Capital - \$100,000.00

Surplus and Profits

\$75,000.00

BUSINESS SOLICITED.

Concord, N. C.

# A. B. Pounds

# Ice & Coal

Phone 244

Office: 10 Barbric

**Your Trade is Not Limited** to your immediate neighborhood; you are in touch with the most remote parts of the city and can compete with anyone if you make proper use of your **City Directory---It's the Business Guide for Business Men**

## ROOFING

240

## STOVES AND RANGES

### Roofing

**HILL W J & CO (Inc)**, 40 s Union (see side lines and back cover)

### Rubber Tire Work

**HARRIS W D**, 27 e Means

### Sale Stables

**CORL M J & SON**, 19-23 w Depot

**FISHER'S LIVERY STABLE**, 308 n Church

### Sash, Doors and Blinds

**NATIONAL LUMBER CO**, 134 w Buffalo

### Schools and Colleges

Laura Sunderland Memorial School, West Concord

**MORRIS HIGH SCHOOL**, 31 Morris Bldg

\*Grace Evan Lutheran School, 22 e Corbin

\***SCOTIA SEMINARY**, w Depot cor Georgia av (see inside back cover)

**SMITHDEAL BUSINESS COLLEGE**, Richmond, Va

### Scrap Iron and Metals

**ROBBINS Wm L**, 133 w Buffalo

### Seed, Field and Garden

**CABARRUS DRUG CO**, 14 s Union

**GIBSON DRUG STORE (Inc)**, 1 s Union

### Sewing Machines

Singer Sewing Machine Co, 47 s Union

### Sheet Metal Work

**HILL W J CO (Inc)**, 40 s Union

### Shingles and Lathes

**NIBLOCK F C & CO**, Sou Ry nr Depot

### Shoe Stores and Dealers

**BARRIER-WIDENHOUSE & CO**, 208 to 212 w Depot

**IVEY SHOE CO (Inc)**, 28 s Union (see p 164 for ad)

Parks-Belk Co, 4-6 s Union  
**PARKS H L & CO (Inc)**, 31 s Union

Price J B & Co, Young-Hartsell Mills

### Shoemakers and Repairers

\*Brown J A, 75 w Chestnut  
Gibson W W, 8½ w Depot

Holt W H, 38 Buffalo  
Honeycutt J C, 206 w Depot

**SHOE HOSPITAL**, Union nr Corbin

Suther M D, 26 e Depot

### Soap Manufacturers

**GOWAN MEDICAL CO**, 21 n Union

### Soft Drinks

**BLALOCK B F**, 152 McGill

Cook D M, e Depot  
Edwards J H, 211 w Depot

Forest S T, Young-Hartsell Mill  
Gardner J C, 146 Cedar

Helms I R, 194 McGill  
Hooks Watt, 72 Isabella

Lynch A A, Young-Hartsell Mills  
\*Plyler Perry, Silver Hill

**REAVIS J H**, 237 n Kerr  
Savage C G, w Depot

Solomon R T, 316 n Church  
Williams W M, 40 Isabella

### Sporting Goods

**HILL W J CO**, 40 s Union

### Stables

(See Livery Stables)

### Stenographers

### Stoves and Ranges

**BELL & HARRIS FURNITURE CO (The)**, 52-54 s Union

**CONCORD FURNITURE CO**, 72 s Union

**HILL W J CO (Inc)**, 40 s Union

We want to do your plumbing. Estimates cheerfully furnished. Our motto is Promptness and Satisfaction

**E. B. GRADY PLUMBING CO.**  
95 South Union Phone 334

# CITIZENS BANK and TRUST CO.

This bank affords to its depositors the highest degree of safety known to the law.  
We welcome the small depositor as well as the large one.

A. Jones Yorke, Pres.

Chas. B. Wagoner, Cashier

John Fox, Ass't Cashier

A. F. Goodman, Teller

SURGEONS

241

WOOD

## Surgeons

\*LEE P H, 18 e Corbin

## Tailors

Cagle W D, w Depot cor Kerr  
\*CAROLINA PRESSING CLUB,  
46 w Chestnut  
Love J E, 41 s Union  
Lowe Tailoring Co, 79 s Union

## Telegraph and Telephone Co.'s

Concord Telephone Co, 3 e De-  
pot  
SOUTHERN BELL TEL & TEL  
CO, 9 n Union  
WESTERN UNION TELE-  
GRAPH CO, 10-12 n Union

## Theatres and Places of Amuse- ments

New Opera House, City Hall  
PASTIME THEATRE (Vaude-  
ville), 22 s Union  
THEATORIUM THEATRE (mo-  
tion pictures), 20 s Union

## Tinners

GRADY E B, 95 s Union  
HILL W J & CO (Inc), 40 s  
Union (see back cover)

## Toilet Articles

CABARRUS DRUG CO, 14 s Un-  
ion

## Toys

RITZ VARIETY STORE, 56 s  
Union (see adv)

## Transfer Companies

FISHER'S LIVERY STABLE,  
308 n Church  
POUNDS A B, 10 Barbrick (opp  
Court House)

## Undertakers

BELL & HARRIS FURN CO,  
(The), 52-54 s Union  
CRAVEN BROS FURN & UN-  
DERTAKING CO, 19 s Union

## Upholsterers

CONCORD UPHOLSTERING &  
REPAIR SHOP, 41½ s Union

## Variety Stores

RITZ VARIETY STORE, 56 s  
Union (see bottom lines)

## Vehicles

RITCHIE HARDWARE CO, 30 s  
Union

## Veterinary Surgeons

Bunn J F, 322 n Church  
Griffin B L, 21 e Depot

## Wagon and Vehicle Repairers

HARRIS W D, 27 e Means

## Watchmakers

COLLETT J W, 12 Barbrick  
CORRELL W C JEWELRY CO,  
5 s Union  
Penninger C F, 47 s Union  
WILLEFORD J C, 39 s Union

## Wood

Kellough Jno, Missouri City  
RUSSELL'S WOOD YARD, Elm  
nr Ann

# J. W. Tarlton

General Construction, Painting, House Moving, Brick Work, Concrete Work of all Kinds  
AT LOWEST PRICES

330 North Church

Phone 175

Concord, N. C.

# Directories

are for service. But don't expect to find a name unless you know how to spell it.

# National Lumber Co.

Long Distance Phone 4.—134 W. BUFFALO.—Phone 258.

LUMBER, HARDWOOD BUILDERS' MATERIAL, Box Shooks, Sash, Doors and Blinds

Special Attention  
given Commercial  
and Visiting  
Travelers.  
Prices Reasonable

## Concord, N. C. Street Directory

Giving Name of Householders and Denoting  
Business Places

Vol. II

The Piedmont Series

1913-14

NOTE—All streets and avenues are arranged in alphabetical order; the house numbers are arranged in numerical order, with names of occupants after each number.

DASH (—) before names denotes that the number is wanting.

\*Star before names generally means that such persons are colored.

ACADEMY

242

ALLISON

ACADEMY—west from 207 n  
Union to Sou Ry

18 Propst Chas  
21 Allred B F  
22 Knight Paul  
27 Mullen R B  
28 Waller Thos  
34 Goldston Elie T  
35 Thompson F M  
40 Linker W T  
41 Cariker J D

(Spring intersects)

58 \*Torrence Wm  
61 \*Ellis Benj  
68 \*Wallace Wm  
71 Benfield Robt  
77 Irvin Rose Mrs  
79 Benfield Egbert  
85 Buchanan R B  
89 Glover David  
93 Sprinkle J P  
95 Irvin C M  
98 Dix H J  
176 Yates Luther  
180 Doby B L  
181 Wilson J W  
184 Hinson Jno

189 Ritchie J A  
197 Bean W W  
210 Barringer P A G

(Kerr intersects)

211 Lovett Wm  
214 Hill Jno  
215 Holland G T  
218 Williams C F  
219 Bean Geo  
222 Little W B  
223 Jenkins Everett  
226 Ridenhour J H  
235 Smith Cornelius  
237 Turner Jas  
239 Oleman Frankie Miss  
274 Batte G A  
Southern Power Co (sub  
station)  
Brander Cotton Mill Corp'n  
Cannonville Fire Dept  
Concord Gas Wks

ALLISON—north from 156 Mc-  
Gill

Bayliss Memorial Ch  
87 Vacant  
126 Spong Susan Mrs  
140 Starnes M N

**Fisher's Livery Stable**  
Phone 169—308 N. Church—Phone 169

We are the agents for Kodaks and Kodak Supplies,  
Nunnally's Candy, Rexall Remedies and Vinol.

**Gibson Drug Store, Phone 114**



**We are agents for  
Schloss Bros. Clothing,  
Manhattan Shirts,  
Stetson Hats**

# Hoover's

ALLISON

243

BAY

**(Freeze intersects)**

- 144 Wilson Geo M
- 149 Blackwelder L R
- 150 Talley W M
- 155 Skidmore J T
- 161 Barrier E L Mrs
- 162 Wentz Carl
- 167 Vacant
- 171 Cook C P
- 172 Blackwelder Parks

**(Smith intersects)**

- 183 Walker D M
- 184 Sloop F M
- 187 Philemon Elie
- 192 Slough Mary Mrs
- 197 Reading R W
- 209 Reading D M Mrs, Brown J H

ANN--north from 157 w Buffalo, east of Kerr

- 47 Vacant
- 48 Russell H W

**(Elm intersects)**

- 55 Vacant

**(Fink intersects)**

- 83 Braswell D A Rev

**(Johnson intersects)**

- 96 Littleton J D

**(Buffalo intersects)**

- 117 Suits Edwd Rev
- 119 Meth Protestant Ch

**(Moore intersects)**

- 124 Robbins T F
- 129 Crouch B E
- 130 Honeycutt A M
- 133 Scarboro W H
- 134 Wright J H
- 137 Roach Robt
- 138-140 Vacant
- 141 Crouch C C
- 144 Penninger Howard
- 145 Roberts J W
- 149 Roberts B L
- 150 Miller Clifford

**(Endy intersects)**

APPLE--north from 152 w Depot

ASH--west from Odell Mills, 1st north of Buffalo

- 8 Vacant
- 12 Vacant
- 16 Vacant
- 20 Shadricks Wm
- 24 Fink Chas
- 28 Vacant
- 32 Blackwell Jas
- 36 Morgan Eda Mrs
- 38 Lee Wm
- 39 Jones Jas

**(Locust intersects)**

- 44 Teeter J L
- 47 Dry B W
- 52 Misenheimer A F
- 55 Goodman J C
- 60 Glover M L
- 63 Hinson J S
- 68 Honeycutt G B
- 71 Vacant
- 76 Barnhardt Wm

ASHLYN AVENUE--South from 140 e Depot

AYCOCK--north from St George, east of Houston

- 53 Cook L C
- 61 Dees R B

**BARBRICK**

- Cor Spring Blume J C Garage nr Spring \*Shuman Annett rest
- 10 Pounds A B, coal
- 12 Collett J W, jeweler
- 18 \*Acme Drug Store
- 16 Dorton's Produce & Brokerage Co

BARROW--east from 190 n Union

- 12 McLester S P

BAY--west from 39 Valley, n of Depot

- 14 Driver J W
- 15 Honeycutt Kelly
- 19 Starin Jno
- 20 Fink Albert

**We buy and sell Old Metals and save you money on Feed and Flour.**  
**W. L. ROBBINS**  
**133 West Buffalo**  
**Phone 62-w**

# Your Trade

is not limited. The Tidal Wave of increased business is rolling your way. The efficiency to be gained by the proper use of the City Directory will keep you in the swim.

# F. C. Niblock & Company

YELLOW PINE AND BUILDERS' SUPPLIES

Long Leaf Pine and Cypress Shingles

PHONE  
38

the people of your community through a  
salesman "That's always on the Job."

**Keep in Touch With**

**The Concord City Directory**

BAY

244

BROAD

(North Gold intersects)

- 23 Barringer Ralph
- 26 Barnhardt Jacob
- 27 Rice Chas C
- 31 Brewer B H

(North Powder intersects)

- 41 Roberts Isaac
- 45 Sherrill Floyd
- 46 Overcash Virgie Mrs

**BEATTYS FORD**—east from  
152 Harris

- 146 Collins J T
- 180 Vacant
- 181 White Jno
- 184 Whitley Robert
- 188 Herrin J R
- Concord Primitive Bapt Ch
- 190 Barnes Wm

(Gibson intersects)

- 196 Jenkins S C Mrs
- 200 Alexander Hasting
- Coble Alexander
- Eddleman D L
- Gaskey Mollie
- Millsapps F A

**BEECH**—north from 62 Frank-  
lin av

- 17 \*Carr Lawrence
- 21 \*Ellis Chas
- 27 \*Carr Frank

(Cedar intersects)

- 32 \*Clark Jno
- 36 \*Melcher Jas

**BELL AVENUE**—south from 85  
w Depot

- 17 Mund F B
- 25 Zimbeck S A Rev
- 28 Pritchett J H
- Kerr W H
- 33 Love G C
- 34 Gillon B M
- 37 Caldwell Ellen Mrs
- 38 Gillon C O Mrs
- 42 Webb A S
- 43 Gillon M M

- 46 Cox J F
- 47 Spears C L
- 51 Morrison E L
- 52 Porter D B
- 55 Barnhardt G T
- 63 Lawings W A
- \*Baxter Jessie
- \*Schankle M G
- \*Scott Wm
- Suther S M

**BROAD**—southwest from Spring  
and Chestnut

- Mount Zion Baptist Church
- 6 \*Parks Pink
- 10 \*Spears Thos
- 14 \*Bost Marshall
- 20 \*Rankins Jas
- 22 \*Pharr Mary
- 24 \*Pharr Martin
- 25 \*Douglas Handy
- 27 Vacant
- 28 \*Holbrooks Adam
- 29 Vacant
- 31 \*McArter A J
- 35 \*Harris Lula
- 36 \*Shuford Chas
- 38 \*Brown Alfonso
- 39 \*Pearson G W
- 40 \*Shehan Jacob
- 41 \*Horten Carrie
- 50 \*Harris Wm
- 57 \*Rainey Edwd
- 59 \*MacRee Jno
- 60 Vacant
- 61 \*King Frank
- 62 \*Nicholson Abraham
- 64 \*Ross Jas
- 67 \*Gordon J D
- 72 \*Morehead Sam'l
- 73 Vacant
- 77 \*Wright Freeman
- 80 \*Burkett Nettie
- 81 Vacant
- 84 \*London Amy
- 90 Vacant
- 92 \*Goodman E G
- 94 Vacant
- 100 \*Brewer Annie
- 101 \*Taylor Wm
- 104 \*Grady Levi
- 109 \*Allison Lee
- 110 \*Green Bud
- \*Baxter Frank
- \*Ingram Laura

The place to get the finest candies at 10c a pound

**RITZ VARIETY STORE**

# For the Purest Drugs

accurately compounded prescriptions, and drug sundries—  
let us supply your wants.

**Cabarrus Drug Company**

Phone  
**95**

BROAD

245

CABARRUS

**(High intersects)**

- 111 \*Black W L
- 112 \*Christian Fannie
- 114 \*Gilmore Sandy
- 115 \*Harris Henry
- 122 \*Alexander Hariett
- 123 \*Pharr Jessie
- 130 \*Spears Geo
- 134 \*Hough C J
- \*Boger Sam'l
- \*Edwards Bell
- \*Edwards Jas
- \*Gilman Jno
- \*Harvey Katie
- \*Holmes Essie
- \*Howie Jno
- \*Mendenhall A D
- \*Miller Marshall
- \*Rhone Wm
- \*Springs Linnie

**BUFFALO**—west from 272 n  
Church to Sou Ry

- Locke Cotton Mills Co
- 21 Forest Hill M E Church
- 25 Robbins W M Rev
- 34 Broom W F
- Calvary Ev Luth Ch

**(Locust intersects)**

- 35 Rogers L O
- 36 Faggart T C
- 38 Holt W H, shoe mkr
- 41 The Hub
- 42 Stiller Daniel

**(Spring intersects)**

- 45 Cook J W
- 46 Creech J A
- 48 Swaringen H S

**(McGill intersects)**

- 51 Brown S S
- 57 Gillispie F L
- 63 Weaver Rosan Mrs
- 65 Lemons Leavy Mrs
- 69 Plyler Chas
- 71 Hathcock Bettie Mrs
- 77 Popl'n T A
- 77 Plyler F R Mrs
- 78 Blackwelder L O
- 82 Willis Emma Miss
- 83 Whitley W P

- 85 Littles Daniel
- 86 Basinger M L
- 87 Jones W J
- 89 Dry L C
- 91 Mays J E
- 92 Widenhouse G W
- 93 Griffin Harvey
- 96 Carpenter W W
- 117 Perkins J M
- 121 Southern Cotton Oil Co
- 133 Robbins W L, junk
- 134 National Lumber Co (Inc)
- 136 Sharp J A
- 139 Miller Burr
- 143 Peninger Allison
- 144 Little Mollie Miss
- 147 Lefler D M
- 150 Vacant
- 153 Carpenter M A
- 154 Blackwelder D M
- 157 Miller T W
- 158 Teeter S H
- 160 Shankle I P
- 168 Peninger H M

**(Ann intersects)**

- 170 Fink Rufus
- 174 McCommons J N
- 184 Jackson U L
- 190 Hunsucker Margaret Mrs
- 212 Walters Wm
- 214 Tew J H

**(Kerr intersects)**

- 226 Whitlock W E
- 236 Maxil Cletus
- 240 Cress R L
- 244 Ennis J P
- Buffalo Mills

**CABARRUS**

- 19 Vacant
- 20 White Sam'l
- 21 Vacant
- 26 Vacant
- 31 Vacant
- 32 Williford Frank
- 37 Vacant
- 38 Swaringen Houston
- 50 Vacant
- 51 Vacant
- 56 Vacant
- 81 Rogers Wm
- 83 Overcash Jno

**CONCORD JOB PRINTERY** will save you money on any  
kind of job printing. **Quickly Done**  
All Work Done

**CEPHAS LITAKER, Proprietor**  
83 S. Union :: Phone 470

# Browns-Cannon Co.

*The New Way Clothing Store*

26 South Union

Phone 69

**Up-to-Date!** Nothing but the latest designs in Jewelry, Watches, Silverware and Cut Glass.

**Jas C. Willeford, 39 South Union**  
Jeweler and Watchmaker

**Barrier, Widenhouse & Co.**  
 208-210-212 W. Depot St.  
 Phone 68

Dry Goods, Clothing, Shoes, Notions, Staple and Fancy Groceries. We Solicit Your Patronage.

CALDWELL

246

CHESTNUT

**CALDWELL**—east from 240 n  
Spring to Union

- Blackwelder Louis
- Simpson Chas
- 1 Spear W E
- 19 Terry Benj
- 20 Alired Colen
- 23 Morgan C S
- 24 Morgan Jacob
- 27 Clark H L
- 28 Clontz E S
- 34 Ritch J W
- 35 Blackwelder A M
- 37 Short J L
- 69 Hathcock Martha Mrs
- 73 Griffin Lexington
- 76 Cook M J Mrs
- 79 Vacant
- 83 Griffin Obedience Mrs
- 87 Holbrooks Elizabeth Mrs
- 88 Lemmons H F
- 91 Blackwelder Joseph
- 95 Hunter Edwrd
- 96 Rogers Mary Mrs

**CANNON**—east from 180 Harris

- 234 Simpson J A
- 242 Bonds J W

**CEDAR**—west from 27 Beech

- 2 \*Christian Mattie
- 6 \*White Mack
- 8 \*White Frank
- 14 \*Phifer Martha
- 17 \*Culp Ephram
- 23 \*Moore Henry
- 27 \*Allison Grove Bapt Ch
- 36 \*Ford Marcus
- 79 Drake R M
- Drake D W
- 84 Seamon C T
- 85 Mullis Calvin
- 90 Atwell W A
- 91 Hatley T H
- 97 Blume L D
- 98 Moore M E Mrs
- 103 Steel W H
- 104 Winecoff W F
- 109 Wylie Augustus
- 110 Sides W B
- 115 Sides Paul
- 116 Baker Bud

**(Crowell intersects)**

- 125 Clampet S J Mrs
- 126 Schenck Adolphus
- 131 Poe S S Mrs
- 132 Moore Wm
- 137 Sides Bynum
- 138 Helms A D
- 139 Canup Martin
- 145 McIntire F C
- 146 Gardner J C, soft drinks
- 148 Sides P J, groc
- 150 Furr M L
- 153 Gandy Wm
- 163 Canup Madison

**(Kerr intersects)**

- 173 McGatha Geo
- 177 Crowell Lilly Miss
- 181 McGatha Nannie Mrs
- 187 Keys Adelaide Mrs

**(Duval intersects)**

- 191 Vacant
- 197 Thompson Lizzie Mrs

**CENTER**—east from 275 s Union

**CHERRY**

- 19 Vacant
- 25 Vacant
- 49 Vacant
- 54 Vacant
- 114 Vacant
- 116 Vacant

**CHESTNUT**—west from 202 s Union

- 35 \*Pearson Robt, gros
- 46 \*Carolina Pressing Club
- 66 \*Torrence Margaret
- 70 \*Peay Daniel
- 74 \*Jones Ernest
- 75 \*Boger Mack, gro
- \*Brown J A, Shoe mkr
- 80 \*Boger Mack
- 81 \*Lock Margaret
- 101 \*Green Geo

**(Princess intersects)**

- 107 \*Smoot Ellis
- 110 \*White Jas
- 111 \*Smith Wright

**DAVIS DRUG STORE**

Select line of Stationery, Tablets, Pound and Box Paper  
Agents Park and Tilford Candies

# R. A. Brown Construction Co.

Brick Manufacturers and Dealers in all Kinds  
of Building Material

97 S. Union

Phone 293

CHESTNUT

247

CHURCH

- 112 Vacant
- 113 \*Rasco Dollie
- 114 \*Boger Marsh
- 120 \*Koontz J G
- 125 \*Sutton H H
- 126 \*Murphy Jno
- 129 \*Bruner Jos
- 130 \*Brown Amanda
- 132 \*Connor Walter
- 133 \*Roberson Mary
- \*Barnhardt Myrtle

(Georgia intersects)

CHURCH—north and south from  
29 e Depot, 1st east of  
Union

- 16 Covington O G Mrs
- 21 \*Carter Lee
- 82 Vacant
- 87 Vacant
- 94 Kluttz Elizabeth Mrs
- 97 Boger J L
- 100 Johnson W R
- 108 Simpson J M

(Loan intersects)

- 111 \*Phifer Geo
- 114 \*Potts Roxana
- 125 Vacant
- 139 \*Miller Chas
- 143 \*Crumph Hattie
- 144 Deas R B
- 154 Suther V Y
- 160 Gibson W W
- 168 Suther T A Mrs
- 174 Suther M R

(Marsh intersects)

- 175 Rogers J L Rev
- 176 Whitley W H
- 180 Corzine D W
- 181 Petra Frank
- 185 Fowler Fred
- 186 Mills W T
- 189 Smith T J
- 191 Howell J T
- 192 Kime J W
- 196 Suther John Mrs
- 197 Vacant

(Barrow intersects)

- 205 Albright W T Rev
- 206 Petrea G W
- 211 Stuart S V

(Meadow intersects)

- 212 Utley H T
- 217 Threadgill Norman
- 218 Carzine Floyd
- 221 Ray A R
- 224 Robbins W L
- 227 Watkins C H
- 228 Holt W P
- 231 Goldston Patience Mrs
- 232 Mahoney Jno
- 233 Brown Jurettie Mrs
- 236 McInnis Jno
- 240 Sapp Sallie Mrs
- 241 Widenhouse C W
- 246 Raymer J M
- 247 Morgan Eugene
- 251 Warner F J
- 253 Settlemire Chas
- 254 Raimer H C
- 257 Vacant
- 258 Ridenhour C H
- 262 Gilbert C L

(Pearl intersects)

- 268 Wauchope A D Rev
- 272 McKinnon Presby Ch
- 276 Cook J C
- 280 Wilkinson H B & Co
- 292 Ross W J
- 300 Forest Hill House, board-  
ing
- 304 Widenhouse V W, confr
- 306 Mabrey & Mabrey, milly
- 308 Fisher Livery Stable
- 310 Johnson A J, barber
- 312 Smith T J & Bro, grocs
- 314 Isenhour & Goldston, grocs
- 316 Soloman R T, soft drinks
- 320 Vacant
- 322 Bunn J F, vet surg
- 324 Williams C J

(St Charles intersects)

- 328-330 Vacant
- 332 Patterson J W
- 334-338 Waddell Sons Co, genl  
mdse  
Waddell I H

# W. J. HILL CO.

Puts on any kind of Roof—and  
we know how. Roof Painting  
and Guttering a Specialty.

## Cabarrus Savings Bank

BUSINESS SOLICITED  
Concord, N. C.

Capital - \$100,000.00  
Surplus and Profits \$ 75,000.00

# Coal & Ice

# A. B. POUNDS

Delivery Prompt Weight Accurate  
Always on hand a good supply  
Office 10 Barbric

# Phone 244

to your immediate neighborhood; you are in touch with the most remote parts of the city and can compete with anyone if you make proper use of your

# Your Trade is Not Limited

## City Directory--It's the Business Guide to Business Men

### CHURCH

248

### CORBIN

- 359 Furr D M
- 363 Suther C A

(St Mary's intersects)

- McDonald Chas
- Oakwood Cemetery

### CHURCH SOUTH

- 2 \*Elam Mary
- 10 Yorke & Wadsworth Co warehouse
- 12 Lippard & Barrier grocs
- 14 Frieze & Utley marble wks
- 16 Carolina Bottling Wks (Inc)
- 20 Turner E C, blk smth
- 34 Parnell W C, blk smth

(Means intersects)

- 44 Trinity Reformed Church
- 48 Werner W B Rev
- 67 Kennett J A

### COLEMAN ALLEY—south from 100 e Depot

- \*Ellis Jas
- 14 \*Johnson Lawrence
- 18 \*Tillman Addie
- 24 \*Ford Howard
- 78 \*Ury Andy
- 84 \*Bost Eugene
- 85 \*Ardry Walter
- 89 \*Rogers Rufus
- 91 \*Allison Frank

### COOK TOWN—north west of Odell Mills

### CORBIN EAST—east from Union

- 10 Cabarrus Motor Co
- 12 \*Boger & Reid barbers
- 14 \*McMoore Belle
- 16 Vacant
- 18 \*Lee P H phys
- 19-21 Home Educational Co
- 22 \*Grace Evan-Luth School
- 25 Petrea H A
- 26 \*Grace Evan Luth Ch
- 34 Isenhour C A
- 39 Grady E B
- 43 Dorton J H
- 44 Cline J A
- Old Lutheran Cemetery

(Church intersects)

- 52 Propst J W
- 68 Lippard R T
- 86 Cline W H
- 120 Lippard A J
- 150 Hahn H C
- 160 Moose J O
- 166 Moore W L
- 190 Widenhouse M L
- 196 Lyles M L Mrs, dress mkr
- 200 Ridenhour E W

### CORBIN WEST—west from Union

- St James Evan Luth Ch
- 11 MacLaughlin C R Rev
- 17 Cook J P
- 18 Cook J M
- 23 Stickley M B
- 27 Love J E
- 31 Shuping Smith
- 32 Peck J A

(Spring intersects)

- 36 Davis L P
- 42 Kimmell W C
- 45 Blume M L
- 50 Draughton J S
- 53 Honeycutt J F
- 56 Pounds A B
- 64-66-68 Concord Milling Co (Inc)
- Hendrix J M
- 72 Bothe Nicholas
- Tysinger Raymond
- 73 Ritchie B L

(Pounds intersects)

- 74 Long W M
- 78 Dorton T C
- 98 Chapman M E Miss
- 101 Vacant
- 106 Talbert J E
- 107 Plott C L
- 113 King A A Mrs
- 119 Vacant
- 122 Miller G H Mrs
- 123 Weddington W M

(Georgie av intersects)

- 153 Underwood Edwrd
- 160 \*Neisler J A

Plumbing fixtures installed our way prevent annoyances and bring satisfaction

Phone 334  
95 South Union

# E. B. Grady Plumbing Co.

# CITIZENS BANK and TRUST CO.

No man can make his life a success in a financial way without the assistance of a good strong bank. Deal with us and we can help you.

Jones Yorke, Pres.

Chas. B. Wagoner, Cashier

John Fox, Ass't Cashier

A. F. Goodman, Teller

CORBIN

249

CROWELL

- 162 \*Farrish M H Rev
- 167 Crowell G T
- 170 \*Williams Oscar

**(Crowell intersects)**

- 189 Moore M B
- 194 \*Alexander Hiram
- 199 Hendley W A

**(Fenix intersects)**

- 202 Freeze J I
- 203 Furr M L
- 207 Kinley J W
- 208 Walker Jos
- 222 Walter O B
- 227 Foard A H
- 229 Kluttz C B

**(Gold intersects)**

- 232 Pennington James
- 236 Nash Berry
- 240 Crainshaw Geo
- 247 McCall L B
- 250 Johnston R F
- 253 Helms E T
- 259 Eury H A
- 260 Corbin Street Barber Shop
- 262 Talbirt L A gro
- 263 Smith J M
- 271 Almond H T Mrs
- 272 Burris Jno

**(Powder intersects)**

- 274 Surratt Sarah J Mrs
- 275 Medlin Tobitha
- 282 Lance Robert
- 286 White Josephine Mrs
- Concord Steam Bakery
- Southern Ry Frt Depot
- Sou Ry Pass Depot
- Laughlin J F Barber Shop
- Laughlin J F, blk smith shop
- Laughlin J F Cafe
- Laughlin J F Drug Store
- Pounds A B coal
- Standard Oil Co
- Cabarrus Cotton Mills (Inc)
- Edwards Horace restaur
- Parnell J E

**CRESWELL**

- 85 \*Bost Lon B
- 89 \*Wallace Alfred
- 93 Edwards Chas

**CROWELL NORTH—north from  
168 w Depot**

- 15 Widenhouse W L
- 18 Dry J T
- 19 Wiley J A
- 22 Dorton D A
- 26 Childers L P
- 32 Corzine Margaret
- 33 Query J C
- 36 Frieze A D
- 37 Jerome W T
- 40 Yates T Y
- 41 White L H
- 45 Goodnight J M
- 46 Blackwelder E P
- 51 Fink Arthur
- 52 Thompson J K
- 57 Frieze C W
- 58 Barbee H D
- 64 Petrea G C
- 67 Kirby C E

**(Guy intersects)**

- 70 Murph W H
- 75 Bradford Wilson
- 76 Roberts J M
- 80 Stevenson Thos

**(Franklin av intersects)**

- Vacant
- 112 Harrill Eva Mrs

**CROWELL SOUTH—south from  
173 w Depot**

- 6 \*Cook Luther

**(Old intersects)**

- 14 \*Morris Jno confry
- 18 \*Miller J M J
- 22 \*Gibson Jos
- 29 Vacant
- 30 \*Blair Mary
- 32 \*Partee Amos
- 34 Vacant
- 39 \*Stitt Wm
- 41 \*Boger Julius
- 42 \*McCree Robt

**C. J. Williams**

**Cheap Cash Flour and Feed Store**  
324 North Church  
Phone 175-R

Sells it for Cash but Sells it for Less.  
Dealer in Flour, Sugar, Meat, Lard, all kinds of Grain and Feed.  
Prompt delivery anywhere in city.

**K. L. CRAVEN & SON**

Lime, Cement and Plaster

**COAL  
WOOD  
ICE**

# LUMBER

# National Lumber Co.

## Building Material

Sash, Doors, Blinds, Box Shooks, Etc.

Long Distance Phone 4.

134 West Buffalo

Concord, N. C.

Phone 258

**Buy it from a Specialty Store for Money  
and be convinced that it pays to trade  
At FISHER'S**

### CROWELL

250

### DEPOT

- 44 Vacant
- 48 \*Roberson Esther
- 49 \*Watkins F H phys
- 52 \*Long Nancy
- 54 \*Means Katie
- 55 \*Bell Hoyle
- 56 \*Mackmoore David
- 62 \*Gilbert Anna
- \*Caldwell Harrison
- \*Caldwell Owen
- \*Cannon Eliza
- \*Ellis Milton
- N C Public Service Co

### DEPOT EAST—east from Union

- 12 Sherrill B A rest
- 14 Cline J W gro
- 16 Query J C, genl mdse
- 18 Cook & Harris grocs
- 19 Brown M L & Bro livery stable
- 21 Griffin B L, vet surg
- 25 Brown M L & Bro blksmths
- 26 Suther M D, shoe mkr
- 29 Propst Wm
- 33 Caton W J
- Caton H P
- 38 Ross B J

### (Church intersects)

- 41 \*Phifer Jno
- 42 Johnston J L
- 45 Hethcock D L Mrs
- 46 Hill J S
- 47 Ritz H G
- 48 Johnson R F
- 51 Wilkison R L
- 56 Foil C D
- 60 Foil D S Mrs
- 63 Fink D H
- 64 Vacant
- 67 Isenhour W E
- 68 Bost H E
- 71 Hopkins T F
- 72 Bost A G
- 75 Deaton N T
- 79 Folkes D B
- 80 Rimer B E Mrs
- 83 Shoe J A
- 86 Isenhour G W
- 89 Harris J F
- 92 Lipe C F
- 93 Isenhour C M
- 96 Lipe L E

### (Coleman Alley intersects)

- 103 Snyder J W Rev
- 105 Suther S E
- 106 Cress J T
- 110 Vacant
- 111 Lentz R P
- 115 Rany M M Miss
- 119 Pruett Eva Mrs
- 121 Long Reece
- 127 Beck C F
- 128 Scott R S
- 131 \*Propst Green
- 132 Castor T I
- 135 Parnell W C
- 138 Dry C B Mrs
- 147 Cline J W
- 148 Honeycutt Joel

### (Reed intersects)

- 152 Earnhardt J C
- 153 Barnhardt Wm J
- 154 McClellan J W
- Cabarrus Roller Mills
- Cook D M soft drinks
- Cooks Wood Yard
- Kerr Bleaching and Finishing Wks (Inc)
- Niblock F C & Co lumber
- \*Allison Mable
- Cook C E
- Edgison Wm
- Garmon S H
- Misenheimer D E
- Perry W H
- Piedcock J P

### DEPOT WEST—west from Union

- 7 Spencer T N phys
- 8 Scarboro & Roberts, confy
- 8½ Craven K L & Sons coal
- 8½ Gibson W W shoe mkr
- 9 Smoot J E phys
- 10 New South Cafe
- 11 Lore G M
- Pitts C A magistrates
- 12 City Quick Market meats
- 14 O K Barber Shop
- 15 MacFadyen P R phys
- 16 Concord Steam Laundry
- 19-21-23 Corl M J & Son, livery
- 21 Dusenbery Gowan
- 23 Climax Barber Shop

If it's in town we have it. The largest stock and lowest prices. Our drugs are like our Ice Cream and Soda Water. The Best.

# Gibson Drug Store

Phone 114



# HOOVER'S

We Sell Only Advertised Goods, of the Highest Quality

DEPOT

251

DEPOT

- 28 Braswell E J
- 30 Wallace J W, phys
- 41 First Presbyterian Church
- 47 Deaton M D Mrs
- 48 Goodson J F
- All Saints Episcopal Ch

(Spring intersects)

- 51 Vacant
- 52 Morrison D B
- 55 Vacant
- 59 Craven K L
- 62 Herring H C, dentist
- 63 Ridenhour R E
- 69 Maness T D
- 72 McConnell R L
- 75 Mund F E

(White intersects)

- 80 Alexander Thos
- 81 Young J M
- 85 Corl M J
- 88 White E F
- 96 Leslie M B Mrs
- 97 Cline W J

(Bell av intersects)

- 100 Bell W L
- 103 White T J
- 109 Lore G M
- 117 Parks H B
- \*Westminster Presby Ch
- 122 Parks Hugh

(Georgia av intersects)

- 128 Cook J R
- 134 Harris M O
- \*Scotia Seminary
- 140 Bond L S
- Sehorn D L
- 144 Joyner W A
- (r) 144 Way G W
- (r) 144 White Martin
- 148 Sides A L
- 152 Biggers R B
- 156 Chaney T L
- 162 Smart M A Mrs
- 168 Harris D M

(Crowell intersects)

- Epworth M E Church

(Kerr intersects)

- 201 \*Zion Hill A M E Zion Ch
- Cagle W D, tailor
- 206 Honeycutt J C, shoe mkr
- 208-210-212 Barrier-Widenhouse & Co, dry goods
- 211 Edwards J H, soft drinks
- 212 Davis S G, barber
- 214 Corzine D H

(Pine intersects)

- 215 Watts W W
- 217 Griffin Hurley
- 220 McEachern Chas
- 221 Safrit M A Mrs
- 225 Lynch J C
- 226 Rimer Robt
- 229 Gaskel S M, dry goods
- 232 St Andrews Luth Ch
- 233 Gray Jno
- 235 Parish V C
- 236 Kluttz Alfred
- Savage C G, soft drinks

(Valley intersects)

- 241-243 Walter M C & Co (Inc), genl mdse
- 244 Stricker A D

(Gold Intersects)

- 248 Melton Jno
- 249 White R A
- 253 McCatherine J G
- 254 Barringer Watt
- 257 Fuller M B
- McCurdy R D
- 260 McEachern Nannie Mrs
- 266 Williams J F
- 271 Ray J H
- 277 Clark J W
- 278 Laughlin Jno

(Powder intersects)

- 282 Taylor H C
- 283 Canup A C
- 288 Whitley David
- 289 Williams Hector
- 292 Coleman W A
- 293 Long Fannie Mrs
- 298 Nelson E A
- 301 Lowder N E Mrs

Phone 464  
Concord, N. C.

**Gowan Medical Co.**

Gowans Preparation 25c, 50c, and \$1.00  
Gowans Laxative Kidney Pills . . . . . 25c  
Oxibo Soap . . . . . 25c

# Your Trade

is not limited. The Tidal Wave of increased business is rolling your way. The efficiency to be gained by the proper use of the City Directory will keep you in the swim.

# F. C. NIBLOCK & CO.

CONCORD  
North Carolina

Sash, Doors and Blinds,  
Mantels, Columns, Brackets  
Balusters, Mouldings, Etc.  
Phone 38

Remember  
**NEWMAN'S STUDIO**  
68½ S. Union

The Home of Good Portraiture. Commercial Work

VISITORS ALWAYS WELCOME

THOS. C. NEWMAN

DEPOT

252

FRANKLIN

(Scott intersects)

- 304 Hinson E F
- Sanders Jno F
- \*Stevenson T H

**DORLAND**

- 1 \*Harris Nathan
- 13 \*Fitzgerald Rachel
- 15 \*Heath Chas
- Morris Isaac
- 31 \*Cherry Alex
- 37 \*Garreth Lucius
- 42 \*McDowell Jno
- 49 Saddler Alex

(Valley intersects)

- 57 \*Boger Rich'd
- DUVAL**—north from Cedar 1st
- west of Kerr
- 23 Murray Rena Mrs
- 24 Hatley Daniel
- 27 McLaurin J J

(Simmons intersects)

- 30 McLaren Frank
- 35 Howard Jno
- 36 Little G F
- 41 Horton M C
- 42 Hatley Hasting
- 47 Cagle W A
- 48 Goodnight H E Mrs
- 53 Furr H C
- 54 Hartsell Ellen Mrs

(Isabella intersects)

- 57 Walters J W
- 61 Barnhardt Chas

**ELM**—west from 239 n Kerr to  
Sou Ry

- Russell's Wood Yard
- 188 Ketner A E
- 192 Scott Luther
- 217 Ketner W A
- 220 Alexander E O Miss
- 221 Holland Robt
- 224 Edwards J H
- 225 Sowsmon Walter
- 234 Raevis J H
- 235 Holbrooks Jas
- Harris Soloman

**EUDY**—east from 144 Ann

- 100 Eudy D M
- 101 Harrell R S Mrs
- 105 Little W I
- 108 Earnhardt W R
- 109 Miller J B
- 112 Joyner J S

**FENIX**

- 21 Blackwelder G W
- 22 Faggert C F
- 25 McDonald D M
- 26 McInnis Fannie Mrs

**FETZER ALLEY**—west from 103  
n Georgia av

- 1 Suther M A Mrs
- 2 Thompson Jas
- 3 Vacant
- 4 Gandy Mary Mrs
- 5 Dezerne Julia Mrs
- 6 Hamilton S H Mrs
- 7 Baker Rose Mrs

**FINK**

- 181 Vacant
- 185 Jackson Fisher
- 188 Lowder J R
- 189 Hatley R C
- 192 Springer J W

**FRANKLIN AVENUE**— west  
from 115 n Main

- 20 Parks J G
- 23 White S W
- 24 Misenheimer J H Mrs
- 27 Caldwell M H
- Cannon Mfg Co

(Valley intersects)

- 31 Hoover D R Mrs
- 34 Rogers B F Mrs
- 35 Hill Mariah Mrs
- 37 Cannon C A

(Spring intersects)

- 53 Caldwell Howard
- 58 Davis J V, dentist
- 61 Crowell J L
- 62 Williams H S
- 66 Query Caldwell



# St. Cloud's Barber Shop

Headquarters for the Best Hair Cuts and Painless Shaves

14 North Union Street

S. M. SUTHER, Prop.

Phone 323

# Cabarrus Drug Company

Wholesale and Retail Druggists

14 South Union

Phone 95

FRANKLIN

253

GEORGIA

**(Beech intersects)**

- 67 Ivey C M
- 72 McConnell J T Mrs
- 73 Goodman H M Mrs
- 76 Faggart A M
- 77 McClellan T H
- 81 Sherill M O
- 82 Alexander Florence Mrs
- 86 Jones J F
- 87 White C R
- 91 Furr M F
- 92 Whitley W P
- 96 Conner F E Mrs

**(Georgia av intersects)**

- 110 Reading Zebulon
- 114 Pope J W
- 120 Davis A M
- 124 Motley L A
- 127 Griffin J T Mrs
- 128 Culp R M
- 131 Smith R I Mrs
- 132 Vacant
- 137 Junker Wm, bicycles
- 138 Vacant

**(Fetzer Alley intersects)**

- 142 Green Chas
- 145 Wilkinson J N
- 146 Ritch Roy
- 149 Alston J A
- 150 Thompson Francis Mrs
- 153 Witley Ephram

**(Crowell intersects)**

- 168 Dunnmon V P Mrs
- 170 Henley M A Mrs
- 173 Sears J W
- 174 Heren Julia Mrs
- 177 Sears C R
- 181 Oldcash Minnie
- 191 Holshouser J H A
- 197 Cannonville Presby Ch

**(Kerr intersects)**

- 198 Talbert R H
- 201 Cosby J A
- 202 Faggart R V
- 206 Holshouser & Lippard,  
genl mdse.

**(Duval intersects)**

- 210 Little J F
- 211 Faulkenbury J D
- 214 Pool Bendego
- 215 Arthur P T
- 218 Ridenhour James
- 219 Furr Elie
- 226 Jenkins D L Mrs
- 227 Ritchie W D
- 229 Trull A J

**(Pine intersects)**

- 281 Carpenter J D

**(Powder intersects)**

**FREEZE**

- 40 Blalock Littler
- 105 Freeze Wm
- 109 Freeze Frank
- 113 McInnis C E
- 117 Williford W H
- 121 Vacant
- Callaway C A
- Callahan L J
- Caskey Marshall
- Dancey Leroy
- Fry J L
- Fry W C
- Porter W L
- Rogers Clyde
- Shoe Zeb

**GEORGIA AVENUE—north and south from 106 w Depot**

- 9 Davis J E
- 22 Hawthorne Thos
- 23 White C L

**(West Depot intersects)**

- 28 Query Mattie Mrs
- 32 Morris Jennett Mrs
- 36 Mehaffey Martha Mrs
- 46 Flowe W W
- 51 Fetzer P B Mrs
- 53 Richmond G H
- 79 Robinson W L

**(Grove intersects)**

- 80 Bingham W S
- 86 Scoggin J A
- 87 Robinson W E G

Will save you money on any kind of Job Printing.

All work quickly done.

**Concord Job Printery**  
83 S. Union  
Cephas Litaker, Prop.  
Phone 470

## BROWNS-CANNON COMPANY

OUTFITTERS TO MEN

WHO KNOW

26 South Union

Phone 69

Time is Money so When You Buy a Watch be Sure to Get a Good One

**City Quick Market**  
**Best Meats, Fish and Oysters—Lowest Prices and Promptest Service**  
**Phone No. 461**  
 12 WEST DEPOT  
 J. M. SILLS - - Proprietor

### GEORGIA

254

GOLD

- 92 Ritchie J H
- 95 Fisher J M
- Fisher W M
- 96 Ammick B L
- 102 Caldwell D C
- 103 Price G H Mrs
- 109 Blackwelder C A
- 111 Calloway H W
- 114 Sinclair Martha Mrs
- 115 Sherrill T H

(Franklin Avenue intersects)

### GEORGIA AVENUE SOUTH

- 11 \*Carr W T Rev
- 13 \*Westminster Presby Ch,
- Lecture Room
- 23 \*Logan F T Rev
- 27 \*Winecoff Wm
- 29 \*Helms Ada
- 31 \*Vacant
- 42 \*Caldwell Richd
- 48 \*White Jno
- 50 \*Butler Phyllis
- 54 \*Alexander Louise

(Corbin intersects)

- 74 \*Cromer Fannie
- 78 \*Brown Nancy
- 84 \*McCoy Jas
- \*Suther Jas
- 99 \*Ellis Anna
- 101 \*Rush Jas
- 105 \*Harris Adeline
- 109 \*Johnson W L, gro

(Young intersects)

- 115 \*Caldwell Jeremiah
- 119 \*Bost J W
- 123 \*Alexander Lexington
- 125 \*Palmer Geo
- 126 \*Johnson C R
- 139 \*Colbert Frank

(Chestnut intersects)

- 149 \*Council Allan
- 150 \*Lynn Zebulon
- \*Garrett Jennie
- \*Harris Laura

(Princess intersects)

- 160 \*Neely Wm
- 161 \*Cannady Richd

- Cannon Wm
- \*Cunningham Belton
- \*Dublin James
- \*Litaker Ada
- \*Marsh Moore
- \*White Mary

GIBSON—south from 187 Beauty's Ford

- 148 Barr S M
- 151 Barr J F
- 156 Robbins J H
- 157 Helms S M

(Smith intersects)

- 160 Hunter Harry
- 173 Goodman A J
- 179 Callaway G F
- 186 Little L C
- 187 Vacant
- 188 Hagler W B
- 191 Barnhardt A C
- 194 Hagler J M Mrs
- 199 Thompson Dee
- 209 Helms I R
- 214 Rowland S C
- 217 Crowell J T
- 218 Johnson Walter
- Hurlocker A M
- Phillips C B

GOLD NORTH—north from 244 w Depot

- 9 Dove Elizabeth Mrs
- 14 Boston B M
- 15 Motley J R
- Moore F R
- 19 Rimer J L
- 21 \*Banger Ellen
- 24 Hatley J H Mrs
- 25 \*Propst Jane
- 28 Keith Wm

GOLD SOUTH—south from 244 w Depot

- 17 Little D C
- 20 Cress Wm
- 21 Cochran C C
- 27 Coffey G A
- 30 Blackwelder L V
- 33 Vacant
- 35 Carter J C B

# Davis Drug Store

Drugs, Sundries, High-Class Cigars, Cigarettes, Smoking and Chewing Tobacco

# R. A. Brown Construction Co.

General Contractors. We Furnish Plans and Specifications.

97 South Union

Concord, N. C.

Phone 293

GROVE

255

HOUSTON

**(Dorland intersects)**

**GROVE**—west from 5 n Union

- 16 \*Asbury T R
- 17 Taylor A L
- 19 Willeford H E
- 53 Lowe S J
- 57 Smoot J E, phys
- 63 Vacant
- 64 Kennett J A
- 71 MacFadyen P R, phys
- 72 Caldwell Maggie Mrs

**(White intersects)**

- 75 Glass W J
- 79 Hoover A R
- 80 Harris M A Mrs
- 98 Petzer L P Mrs

**GUY**—west from 57 n Crowell

- 12 Moore T W
- 13 Mullis Marg
- 17 Beaver W H
- 18 Wanget Coleman
- 23 Query R W
- 24 Sides Floyd
- 29 Wolfe T J
- 30 Russell Henry
- 34 Griffin W E
- 35 Craven Sam'l
- 36 McDaniel Jas
- 45 Kearns J L

**(Kerr intersects)**

- 52 Plott Wm
- 56 Hardy S P

**HARRIS**—north from Buffalo,  
1st e of Sou Ry

- 101 Helms Jno
- 102 Olmond Silas
- 105 Ballard Peter
- 106 Yates N Y
- 109 Yates Jesse
- 110 Robinson T J
- 113 Long Libliz
- 114 Shoe T M
- 117 Hill David
- 118 Helms Robt
- 121 Bost E J Mrs
- 122 Cook R L Mrs
- 128 Vacant
- 129 Sides Fredk

**(McGill intersects)**

- 132 Hearne M T
- 133 Hagler Jno
- 136 Bosworth J M
- 137 Isenhour Mary Mrs
- 140 Frazier C A
- 141 Mauldin J A
- 145 Ballard R D
- Stowe H F
- 149 Hill D B
- 152-154 Calloway W E, genl  
mdse
- 153 Vacant

**(Beatty's Ford intersetes)**

- 155 Vacant
- 157 Furr M L
- 162 Lowder D A

**(Smith intersects)**

- 165 Callaway H C
- 168 Bost R L
- 169 Upright Philip
- 172 Bost R P
- 176 Bundy Shuble
- 181 Creech H B Mrs
- 185 Loving O M
- 188 Fisher Jno
- 191 Hilliard B T
- 192 Furr H W

**(Cannon intersects)**

- 202 Barbee N C
- 206 Talley Mary Mrs
- 209 Polk Stanhope
- (r) 209 Brown Wm
- 210 Vacant

**HIGH**

**HOUSTON**—north from 17 St  
George

- Williams J H
- 7 Lentz A R
- 18 Christenbury E D
- 19 Craver Dink Mrs
- 22 Smith Dee
- 23 Shoaf M D
- 27 Honeycutt Jones
- 45 Walter Pink
- 46 Christy Pink
- 50 Hudson Jos

**W. J. Hill Company**  
**Bicycles and Sporting Goods**

## Cabarrus Savings Bank

Capital - \$100,000.00

Surplus and Profits

\$75,000.00

BUSINESS SOLICITED.

Concord, N. C.

# A. B. Pounds

# Ice & Coal

Phone 244

Office: 10 Barbric

**Your Trade is Not Limited** to your immediate neighborhood; you are in touch with the most remote parts of the city and can compete with anyone if you make proper use of your **City Directory---It's the Business Guide for Business Men**

HOUSTON

256

KERR

(St Charles Intersects)

- 55 Morris Jasper
- 56 Tarlton J W
- 57 Lyles R W
- 64 Goldston Marshall
- 65 Kirk W M

ISABELLA—west from 186 n  
Kerr to Sou Ry

- 14 Clayton F M
- 18 Doby Zeb
- 22 Johnson R W
- 26 Archie J F
- 31 Hill David
- 40 Williams W M
- 42 Parnell Robt
- 46 McGraw Jos
- 47 Hopkins H R Mrs

(Kerr Intersects)

- 50 McGraw R A
- 51 Williams Murt
- 54 Steele J C
- 55 Hopkins M L
- 58 Williams J E Mrs
- 66 Hampton Martin
- 70 Talbirt M l Mrs
- 72 Hooks Watt, soft drinks

(Duval intersects)

JOEL

- 42 \*Gibson Mary
- 48 \*Ryans Ida
- 54 \*Smoot J G

KERR NORTH—north from 202  
w Depot

- 12 Coburn A L Rev
- 15 Chaney M A
- 16 Barrier C H
- 20 Berryhill W V
- 21 Sides T A
- 24 Alexander D S
- 25 Thompson J C
- 26 Davis H C
- 30 Long Chas
- 31 Thompson J M
- 36 Baker N E
- 37 Brown J R
- 41 Thornburg D M
- 52 Cress W M
- 61 Blackwelder W C

(Guy Intersects)

- 67 Martin L A
- 125 Craven K L & Sons (Inc), coal
- 143 Shehan Edwd
- 146 Concord Water & Light Plant
- 147 Vacant
- 151 Furr J C
- 155 Alexander Ira
- 170 Eyoob Solomon, dry goods

(Isabella intersects)

- 179 Eyoob Solomon
- 186 Hinson Belle Miss
- 189 Parnell J E

(Academy intersects)

- 190-2 Furr & Bost, gen mdse
- 197 Bost S L
- 198 Furr M M
- Cannonsville Fire Dept
- 204 Furr A P
- 205 Turner A M
- 212 Perry J N
- 219 Craven B R

(Odell intersects)

- 225 McLaurin Daniel
- 230 Braswell J T
- 236 Troutman W F
- 237 Reavis J H, gro

(Elm intersects)

- 256 Furr P M

(Fink intersects)

- 266 Murray C C
- 274 Furr D R
- 280 Canupp M W
- 307 Lowder L G
- Public School No. 2

(Buffalo intersects)

- 313 Driver J C
- 317 Eudy J T
- 318 Vacant
- 323 Eudy Jno
- 324 Furr C A Mrs

No bath room is complete without our nickel plated trimmings, which count for convenience, appearance and utility.

**E. B. GRADY PLUMBING CO.**  
95 S. Union Phone 384

# CITIZENS BANK and TRUST CO.

Good Service and Absolute Security is the only basis upon which this bank solicits the banking business of the people of this community.

A. Jones Yorke, Pres.

Chas. B. Wagoner, Cashier

John Fox, Ass't Cashier

A. F. Goodman, Teller

KERR

257

McGILL

331 Hullender R A

344 Burris J F

(Moore intersects)

345 Howard B B

353 Price Bana Mrs

354 Howell A L

(Misenheimer av intersects)

385 Kerr St Meth Church

391 Holbrooks S S

396 Lee Fant

397 Johnson Chas

400 Eudy T S

403 Bost M E

409 Beaver C W

413 Howard Jesse

(McGill intersects)

LINCOLN

— \*Adams Henrietta

— \*Tillman Dicie

— \*Walker J L

(Chestnut intersects)

— \*Smith Sarah

(Tournament intersects)

— \*First Cong Church

— \*Miller Wiley

18 \*Miller Giles

28 \*Cannon Suzannah

32 \*Walker J L

34 \*Pharr Gove

61 Vacant

63 Gilmer Walter, gro

209 Vacant

LOAN—east from 106 n Union

20 Brachen Glenn Miss

35 Fisher G E

37 Eddleman S O

38 Bost G W

44 Vacant

71 Cruse G H

LOCUST—north from 34 w Buffalo

9 Vacant

13 Vacant

17 Vacant

21 Overcash Edwd

LORE'S ROW—young street nr Georgia av

1 \*Ingram Geo

3 \*Heath Minnie

5 \*Ross Carrie

7 \*Miller Clarence

9 \*Shinn Henry

13 \*Koontz Jno

15 \*Dobson Sandy

19 \*Rose Dolly

McCREE TOWN

5 \*Cagle Monroe

8 \*Bell Robt

8 \*McKinzie Frank

9 \*Goss Lee

10 \*Kizer Mack

12 \*Harris Alex

McGILL—northwest from 52 w Buffalo

1 Ritchie, U C

5 Hendley A G

6 Fultz Wesley

7 Phillips N M

9 Phillips N M, gro

12 Stamper J H

15 Widenhouse & Sons, gen'l mdse

17 Holshouser W J

18 Dent Jno

21 Basinger Irving

23 Banks Fanny Mrs

25 Davis Frank

27 Dent J O

29 Basinger Walter

31 Hershman W A

33 Miller Benj

67 Eudy J H

69 Beaver Edwd

73 Eudy James

76 Plott R L

77 Eudy H D

81 Sides Levi

82 Fink Lewis

83 Bundy S O

87 Cochran W G

88 McInnis Jno

90 Cook Wallace

97 Cook R H

**J. W. Tarlton**  
Phone 175

**We make Cement Blocks and have modern machinery.**  
Let Me Make You Estimates,  
My Motto: "Live and Let Live"  
330 North Church  
Concord, N. C.

# Directories

are for service. But don't expect to find a name unless you know how to spell it.

# National Lumber Co.

Long Distance Phone 4.—134 W. BUFFALO.—Phone 258.

LUMBER, HARDWOOD BUILDERS' MATERIAL, Box Shooks, Sash, Doors and Blids

Special Attention  
given Commercial  
and Visiting  
Travelers.  
Prices Reasonable

**Fisher's Livery Stable**  
Phone 169—308 N. Church—Phone 169

McGILL

258

MEANS

(Ann intersects)

- 100 Shives J R
- 104 Vacant
- 108 Gardner Kisiah Mrs
- 109 Bulla J M
- 122 Culp J W
- 126 Reavis Susan Mrs
- 128 McGill St Bapt Ch
- 138 Sapp J T
- 150 Sapp J T, livery
- 151 Burris Lee
- 152 Blalock B F, soft drinks
- 156-8 Dry C A Co

(Allison intersects)

- 159 Perkins Sam'l
- 160 Vacant
- 162 Eudy D M, barber
- 164 Standard Cafe
- 165 Warren J A
- 174 Roland S C, pressing club
- 175 Sloop R L
- 176 Vacant

(Kerr intersects)

- 186-8 McGill St Cafe
- 190 Vacant
- 192 Carpenter W R, barber
- 194 Helms I R, soft drinks
- 196-8 Barr S M & Bro, gen'l mdse
- 212 Propst C W, gro
- Upright M L, barber
- 218 Walker D M, gro
- Blackwelder A F
- Earnhardt J L
- Gibson Mnfng Co
- Herin C E
- Kitsinger Claude

MAPLE

- 20 Littles Make
- 24 Shoe Eli
- 25 Blackwelder Henry
- 28 Barnhard Wm
- 29 Mooney Arbel

MARSH EAST—east from 168 n Union

- 17 Weddington Wm
- 18 Hasting Edwin
- 21 Archibald N A

- 22 Brumley Annie Mrs
- 25 Cook D E
- 31 Smith T W Rev
- 40 Brower R A
- 41 Sherrill J B
- 52 Benfield Jno

(Spring intersects)

- 56 Sears W D
- Suther M D
- 60 Honeycutt J W
- Suther W A
- 61 \*Christian Tine
- 64 McCure H M
- 77 \*Ellis Chas
- 90 Ellis Sam'l

MEADOW—east from 212 n Church

- \*Johnson Andy
- Jones Geo
- Moose Henry
- 11 Henry C A
- 19 Melchor Edwd
- 25 Broom J F
- 34 Murr Lester

(Vance intersects)

- 37 Linker G W Mrs
- 38 Simpson W M L
- 44 Mabrey Wm F
- 45 Watson W L
- 52 Suther J G

(Simpson intersects)

- 56 Walter J I
- Roberts J P
- 57 Linker Fredk
- 60 Burrage R W
- 64 Mahan J P
- 70 Lilly W H
- 76 York W D
- 83 Williamson J P
- 94 Burrage R L
- 102 Vacant

MEANS

- 11 Dorton J L, harness mkr
- 17-21-23 Corl-Wadsworth Co
- Inc, hdwe
- 25 Harris W D, blk smth

We are the agents for Kodaks and Kodak Supplies,  
Nunnally's Candy, Rexall Remedies and Vinol.

**Gibson Drug Store, Phone 114**



# HOOVER'S

This is the Only One Price Clothing Store in the City

MISENHEIMER

259

PEACHTREE

**MISENHEIMER AVENUE**—west  
from 297 Kerr

- 101 Hines Chas
- 102 Douglas Roscoe
- 105 Eudy Travis
- 106 Alexander J T

(Allison intersects)

- 109 Lowder Dawson
- 110 Joyner M H
- 113 Warren S W Mrs
- 114 Brinkley T R
- 119 Armstrong R L
- 125 Littles Jno
- 131 Melchor J P
- 132 Holderby G A B Rev
- 134 McNemore D W

(Kerr intersects)

- 137 Hudson R H
- 138 Jordon J C
- 143 Bailey Jno
- 144 Blackwelder M J Mrs
- 149 McCommons Wilson
- 150 Dennis Jesse
- Lapish Goldie
- 155 Faulkenbury C R
- 156 Plyler Lew Mrs
- 161 Jones Louis
- 162 Hill Noah
- 168 Price L S
- 173 Walters Jas
- 174 Vacant
- Gasey Louis

**MISSOURI CITY**—a suburb  
reached by w Corbin, one  
mile west of city.

— Killough Jno, wood yd

**MONTGOMERY'S ALLEY.**

- \*Allan Gertrude
- 2 \*Gibson Julia
- 3 \*Weggans Francis
- 4 \*McLarey Fannie
- 5 \*McGriff Janey
- 6 \*Jackson Jas
- 7 \*Barnhard Tyson

**MOORE**—east from 284 n Kerr

- 14 Howell E H Mrs
- 15 Lowder V L
- 18 Howell J T
- 19 Jarvis W M
- 22 Ketner Claude
- 26 Howard C F
- 30 Noles W D

**MULBERRY**—west from Locust

- 1 Vacant
- 2 Rogers Robt
- 7 Vacant
- 8 Hinson Thos
- 13 Christy Nancy Mrs
- 14 Starins Folden
- 19 Christy Birt
- 20 Vacant
- 23 Kinley C W
- 29 Vacant
- 35 Vacant
- 43 Vacant
- 47 Vacant
- 48 Vacant
- 55 Vacant
- 56 Vacant

**ODELL**—east from 218 n Kerr

- 21 Williams A P
- 22 Curlee L J

(Ann intersects)

- 25 Williams P D
- 26 Smith Clyde
- 34 Potts J L

(Kerr intersects)

- 46 Nash D D

**OLD**—west from 8 s Crowell to  
Depot

- 3 \*Smith Nannie
- 11 \*Wade Charles
- 15 \*Alexander B W

**PATTERSON**—east from Ashlyn  
cust, 2nd north w Buffalo

**PEACHTREE**—west from Lo-  
cust, 2nd north w Buffalo

- 38 King L M
- 43 Troutman E A Mrs
- 48 King C W

**W. L. Robbins**  
 133 West Buffalo  
 Phone 62-w

Dealer in Feed, Flour, Hides  
 and Skins, Beeswax, Tallow  
 Bones, Scrap Iron, Metals,  
 and Old Rubber.

# Your Trade

is not limited. The Tidal Wave of increased business is rolling your way. The efficiency to be gained by the proper use of the City Directory will keep you in the swim.

# F. C. Niblock & Company

YELLOW PINE AND BUILDERS' SUPPLIES

Long Leaf Pine and Cypress Shingles

PHONE

38

the people of your community through a  
salesman "That's always on the Job."

**Keep in Touch With**

**The Concord City Directory**

**PEACHTREE**

260

POWDER

- 51 Goodman Geo
- 56 Blalock B F
- 61 Summerell Claude
- 64 Maulden Neely Mrs
- 67 Kindley Grover
- 72 Sloops Lula Miss
- 75 Burnett A B

- Gant James
- Isenhour A J
- Johnson E A Mrs
- Little D J
- Osborne J C
- Osborne J F
- Parker Wm
- Pless P J

**PEARL—east from 262 n Church**

- 19 Irvin A H
- 22 Johnson L H
- 23 Murr W R
- 26 Vacant
- 27 Solomon R T
- 33 Helms W R
- 45 Vacant
- 46 Doan J W
- 52 Vacant

**PLUM**

- 77 Vacant
- 78 Vacant
- 79 Vacant
- 80 Vacant

(Simpson intersects)

- Denny Bros, gro
- 228 Wilkinson, Widenhouse Co (Inc)

**POUNDS**

- 21 Vacant
- 22 \*White Ellen
- 25 \*Phifer Rachel
- 28 Vacant
- 31 \*Barnhardt Reuben
- 33 Vacant
- 35 Phifer Alfred

(Young intersects)

- 39 \*Phifer Julia
- 42 \*Baxter Esther
- 43 \*Harris Emily
- 47 \*Phifer Henry

(Ring intersects)

**PINE—north from 210 w Depot**

- 8 Krider R M Mrs
- 12 Carter Edwd
- 15 Blackwelder Crawford
- Horton Oscar
- 16 Littles D M
- 18 Sides Evin
- 19 Dalton W S
- 20 Faggart Ray
- 21 Sides Rebecca Mrs
- 22 Parnell Zebulon
- 28 Helms J A
- 32 Russell Wm
- 33 Savage C G
- 38 Chaney J W
- 39 Coley Jennie Mrs
- 44 Junker Louis
- 47 Farmer Samuel
- 49 Hudson Monroe
- 50 Small Wm
- 53 Wisemen W W
- 57 Sides H B
- 58 Barbee Jno

**POWDER NORTH—north from 278 w Depot**

- 15 Seamon O C
- 21 Barnhardt L S
- 24 Vanpelt Jos
- 27 Driver Wm
- 30 Vacant
- 31 Wilson J L
- 33 Goodnight D M
- Varner Margaret Mrs
- 34 Greene D L
- 36 Faggart M C Mrs
- 37 Cress Jno
- 53 Vacant
- 59 Wolfe S H
- 60 Gray Wade

(Guy intersects)

- 63 Walters Reilly
- 67 Holbrooks Victor
- Bennett Henry
- Cranford L L

(Bay intersects)

- 65 Poplin J M
- 69 Vacant

If there is anything you are looking for in Concord and can't find it call on

**RITZ, he has it.**

# For the Purest Drugs

accurately compounded prescriptions, and drug sundries—  
let us supply your wants.

**Cabarrus Drug Company**

Phone  
**95**

POWDER

261

ST. CHARLES

**POWDER SOUTH**—south from  
278 w Depot

- 8 Dry Jas
- 11 Dry J R
- 38 Smith L H
- 42 Hopkins C C
- 45 Russell J L
- 46 Coleman Howard

**PRINCESS**

- 7 Propst J P
- \*Shincock Eva
- 15 \*Alexander Walter
- 16 \*Banner Essie
- 20 \*Stitt Alice M
- 24 \*Green Adam
- 28 \*Pless Jordan
- 31 Vacant
- \*Boger J F
- \*Brown Rose
- \*Caldwell Robt
- Christian Walter
- \*Cornelius Silvie
- \*Correll Wm
- \*Farrar Jno
- \*Kirkley Wm
- \*Locke James
- \*Motley Wilson
- \*Nero Wm
- \*Patterson Emma
- Plass Maggie

**RAILROAD AVENUE**

- 2 Donaho L M
- 8 Sweatt A L
- 14 Lytles Mary Mrs
- Schenck Geo
- 20 Almond B F
- 26 Garris Marshall
- 32 Vacant
- 40 Sherrill J O

(McGill intersects)

- 44 Vacant
- 52 Propst W C
- 58 Reid J S
- 64 Vacant
- 70 Pearsall S D
- Almond R G
- Anderson Noah
- Bruton W B
- Stewart W A
- Thompson A R

**REED**—north from 111 e Depot

- 30 Vacant
- 34 Vacant
- 38 Vacant
- 51 Vacant
- 55 Fink Chas
- 59 Vacant
- 63 Linker John

(Loan intersects)

- 69 Vacant
- 73 Vacant

**RING**—west from 124 Spring

- 5 Holshouser Chrisenbury,  
gro
- 22 \*Bost Mary
- 26 \*Eury Ernest

(Tournament intersects)

- 30 \*Ford Geo
- 34 \*Phifer Amzy
- 35 \*Barnhard Chas
- 39 \*Ellis Angeline
- 45 \*Kiser Alice

(Pounds intersects)

- 46 \*Turner H K
- 49 \*Montgomery Hattie
- 53 \*Wright Julia
- 58 \*Barnhard Richd
- 62 \*Davis Julia
- 66 \*Hall Briton
- \*Goodman Jas
- \*Graham Horace

**ROBIN**

- 7 Freeze J D
- 11 Gwynn Betty Mrs
- 15 Fletcher J J
- 19 Coley J A

**ST CHARLES**—east from 322 n  
Church

- 8 Vacant
- 14 Morris Beadie Mrs
- 15 Benton Cannie
- 16 Vacant
- 18 Furr J A
- 19 Blackwelder W R
- 20 McCollum C A

**CONCORD JOB PRINTERY** will save you money on any  
CEPHAS LITAKER, Proprietor  
83 S. Union :: Phone 470  
kind of job printing. All Work Quickly Done

100 Cents worth of satisfaction for every dollar invested in

**Browns-Cannon Company's Clothing**

26 South Union

Phone 69

**Up-to-Date!** Nothing but the latest designs in Jewelry, Watches, Silverware and Cut Glass.

**Jas C. Willeford, 39 South Union**  
**Jeweler and Watchmaker**

**Barrier, Widenhouse & Co.,**  
**Phone 68**  
**208-210-212 WEST**  
**DEPOT STREET**  
**Largest Country Produce Dealers in Concord.**  
**We can supply your wants and save you money.**

**ST. CHARLES**

262

**SIMPSON**

- 23 Ballard Robt
- 24 Walter Chas
- 33 Brown J F
- 37 DeMarcus A J
- 39 Forest Jennie Mrs

(Vance intersects)

- 60 Swaringen E D
- 68 Verble J R
- 70 Moore J A

(Houston intersects)

- 82 Freeman Betty
- 86 McCollum Wm
- 91 Hudson W F
- 93 Scarboro Sam'l
- 94 Lipe G N

(Aycock intersects)

- 96 Troutman R R
- 98 Baxter R O Mrs

**ST GEORGE—east from 64 Simpson**

- 10 Smith F P
- 14 Williams C J
- 18 Snider Delcena Mrs
- 22 Vacant
- 40 Williams S F
- 44 Cook J H
- 48 Helms Arthur
- 52 Trull Hester Mrs
- Trull Janie Mrs

**ST MARY'S—west from 363 n Church**

- 16 Love J T
- 25 Morgan Martin
- 28 Carter Isabella Mrs
- Lanier Annie V Mrs
- 29 McCommons R L
- 32 Ballard G E
- 33 Faircloth O F
- 38 Fisher S C
- 39 Smith Jennie Mrs
- 44 Smith J E
- 45 Greene Elizabeth Mrs
- 50 Goodman Jno
- 51 Harrington Steven
- 54 Moore P B
- 55 May W J
- 56 Rabon J W
- 59 Story J M

- 60 Miller J B
- 63 Fry Z B
- 64 Shores Lewis
- 67 Crowder Sallie E Mrs
- 70 Cleaver A B

**SCOTT**—north and south from 300 w Depot, along Sou Ry

**SILVER HILL**—a colored suburb on Sou Ry, south of city limits

**SIMPSONS**—west from 27 Duval

- 18 Gray W A
- 21 Tarlton J P
- 24 Goodnight Geo
- 25 Vacant
- 33 Cochran J R
- 36 Busbin E B
- 39 Vacant
- 42 Tarlton J E
- 45 Lovett Edwd
- 50 Sell Chas
- 51 Barber Wm

**SIMPSON**—north from 45 Meadow

- 14 Cook P G
- 15 Propst J A
- 19 McEachern J C
- 20 Long M C Mrs
- 24 Widenhouse Baxter
- 25 McEachern J L
- 28 Simpson Jacob Rev
- 32 Crooks Welker
- 33 Settlemyre J L

(Simpson Alley intersects)

- 36 Chamberlin M A
- 41 Bryant D J
- 42 Denny Everett
- 46 Cain Wesley
- 50 Denny S A
- 59 Stallings W S

(Pearl intersects)

- 63 Morrison A B
- 64 Clark W E

**DAVIS DRUG STORE**

Select line of Stationery, Tablets, Pound and Box Paper  
 Agents Park and Tilford Candies

# COAL

# "THE BEST" from BROWN

Anywhere  
Any Time  
Phone 293

SKIPWITH

263

SPRING

### SKIPWITH—south from 217 w

- Corbin
- 6 Simpson Alex
- 12 Love J T
- 15 Crisco J H
- 16 Black D E
- 19 Eury J M
- 20 Parish David
- 32 Rouse D K

### SMITH—east from Harris, north of Beatty's Ford

- 166 Groff Jno
- 182 Parker D A

(Allison intersects)

- 196 Cranfill Buford

(Gibson intersects)

- 209 Vacant
- 213 Stricker C N
- 217 Ballard Fredk

### SPRING NORTH—north from 42 n Depot

- 16 Sappenfield A L
- 21 Caldwell J M
- 22 Vacant
- 30 Erwin J R
- 31 Goodman W F
- 35 Grier J M Rev
- 36 Johnson B M Mrs
- 40 Busby W M
- 46 Lippard J C
- 56 Cannon J W Jr
- First Bapt Church

(Grove intersects)

- 60 Smith T T Jr
- 61 Central Pub High Sch
- 64 Cannon E T
- 68 Caldwell D A
- 72 Hoke D K
- 73 Russell O C
- 78 Vacant
- 79 Dees E C
- 86 Harris B E
- 96 Query J P
- 104 LeGrand R T
- 111 Black R K
- 121 Hartsell J L

### (Franklin Avenue intersects)

- 129 Odell A G
- 135 McKay J L Jr
- 141 Benson R P
- 144 Boger L E
- 147 Harris J F
- 153 VanHoy Birt
- 159 Propst Worth
- 165 Wall W T

(Marsh intersects)

- 169 Richardson R M
- 177 Boyd W L
- 180 Whitley H J
- 181 Vacant
- 183 \*Foot Emory
- 186 McLester Braxton
- 187 \*Morris A L
- 190 McLester Onie Miss
- 191 \*Ezell W F
- 194 Smith W H
- 195 Morgan Elizabeth Miss
- 197 Russell O C

(Academy intersects)

- 203 Troutman J F
- 205 Vacant
- 221 \*Alexander M R
- 224 Jones J F
- 227 Murr David
- 231 Glass J A
- 234 Welch Julia Mrs, milly
- 236 Gurley Henry
- 237 Starr Clarence
- 240 Widenhouse V W

(Caldwell intersects)

- 246 Bailey W J
- 252 Simpson Nathan
- 256 Vacant
- 260 Cook Alexander

### SPRING SOUTH—south from 42 n Depot

- Old Presby Cemetery
- 60 Griffin C C
- 66 Griffin J H
- 85 Brown J L
- 86 Cook C A
- 90 Blackwelder A R
- 97 Lentz L H Mrs
- 111 Vacant

Tin and Slate Roofing

W. J. HILL COMPANY

All Kinds of Metal Work

# Cabarrus Savings Bank

BUSINESS SOLICITED  
Concord, N. C.

Capital - \$100,000.00  
Surplus and Profits \$ 75,000.00

# Your Trade is Not Limited

City Directory--It's the Business Guide to Business Men

to your immediate neighborhood; you are in touch with the most remote parts of the city and can compete with anyone if you make proper use of your

# Coal & Ice

## A. B. POUNDS

Delivery Prompt Weight Accurate  
Always on hand a good supply  
Office 10 Barbric

# Phone 244

SPRING

264

UNION

- 117 Blume J C
- 119 Brumley A W
- 123 Kestler G E
- 126 Rossi Tony, ice cream
- 129 Tucker D W
- 134 Holshouser Chrisenbury
- 135 Blackwelder A R, gro
- 140 Roberson C A
- 159 \*Baxter T L
- 163 \*Peas D W
- \*Price Memorial Temple
- \*A M E Zion Church
- 165 \*Allen B J
- 166 \*Gilmore Frank
- 170 \*Lynn Alonzo
- 171 \*Parker Ada
- 175 \*Lytle Nora
- Bost M L

SWINK—Missouri City

TOURNAMENT—south from  
Ring, 1st west of Spring

- 4 \*Alexander Rufus
- 11 \*Little Caleb
- 30 \*Colored Public School
- 33 \*Reed Eliza
- 34 \*McEntire Edwd
- 48 \*Litaker Walter, gro
- 50 \*Freeman Chas, barber
- 51 \*Parker Doon

(Chestnut intersects)

- 53 Vacant
- 55 \*Larie Jack
- 57 \*Litaker Walter
- 61 \*White Sallie
- 65 \*Peay David
- 68 \*Marsh Edwd
- 69 \*Daniels Crowell
- 73 \*Spencer J L
- 82 \*Wallace John
- 84 \*Boger Schuyler
- 85 \*Green Ross
- 86 \*Walden H R Rev
- 87 \*Jones Jno
- 88 \*Harris Wm Rev
- 89 \*Brown Jno
- 91 \*Bost Jas
- 92 \*Fauney Daniel
- 105 \*Graham Kate
- \*Rone R

(Broad intersects)

- 115 \*Freeman Emma
- \*Harris Lizzie
- 125 \*Freeman Jas
- 127 \*Alexander Sallie

(High intersects)

- \*Alexander Jno
- \*Barber Annison
- \*Black John
- \*Brooks P R
- \*Branter Chas
- \*Brooks Peter
- \*Cannon Rose
- \*Chapman Mamie
- \*Connell Jerry
- \*Douglas Jno
- \*Faggert Henry
- \*Gibson J F
- \*Hasty Anderson
- \*Ivey Arthur
- Lockhart Jno
- \*Lockhart Thos
- \*Miller Bud
- \*Morrison Amos
- \*Parker Lee
- \*Phifer Jno
- \*Prager Adeline
- \*Roberson Charles

TRIBUNE

- 15 Long J W B
- 21 Blackwelder R M

(Spring intersects)

- 24 Wheeler A H
- 36 Wolff S A
- \*Cobble Thos
- Fairview Mills
- Medlin A B

UNION—the principal business street of the city

- 2 Concord Natl Bank
- 2 Cabarrus Co B & L Assn
- 3 Marsh & Davis, pool
- 6 Southern Loan & Trust Co
- 7 City Cafe (The)
- 8 St Cloud Hotel (The)
- 9 Sou Bell Tel & Tel Co
- 10-12 Western Union Tel Co

# E. B. Grady Plumbing Company

Contractors for Plumbing, Steam, Gas Fitting and Sewering  
Office 95 South Union

Phone 334

# CITIZENS BANK and TRUST CO.

Make your banking home with us and grow with a growing bank.  
We always have money to loan on approved security.

A. Jones Yorke, Pres.

Chas. B. Wagoner, Cashier

John Fox, Ass't Cashier

A. F. Goodman, Teller

UNION

265

UNION

- 11 City Pressing Club, press-  
ing
- 13 Patterson J A, phys
- 14 St Cloud Barber Shop
- 15 Globe Tonic Co, medicine
- 16 Young R S, phys
- King R M, phys
- 17 Solomon R T, pressing
- 17 \*Locke Jas, boot blk
- 19 Barrow H M Mrs
- Pemberton W D, phys

**(Barrow intersects)**

- 21 Gowan Medical Co
- 22 Reed Joel Mrs
- 24 Turner Harold Rev
- 25 Houston W C Dr
- 26-28 Central M E Church
- 31 Young R H Dr
- 37 Lentz A E
- 38 Smith Q E
- 41 Gibson J C Mrs
- 42 Barnhardt E C
- 43 Gibson W H
- 53 Goodman J F
- 54 Archey L M Mrs

**(Grove intersects)**

- 63 Cannon J W
- 64 Erwin J L
- 72 Brown W A
- 75 Patterson J K
- 83 Brown A M
- 84 Coltrane D B
- 91 Moore Z M
- 100 Wadsworth J C
- 106 Cannon D F
- 108 Cannon J A

**(Loan intersects)**

- 109 Yorke N F
- 113 Allison J P
- 116 Hill W J
- Hill W J Jr
- 123 Yorke A J

**(Franklin Avenue intersects)**

- 124 Lafferty P M
- 127 Cannon M L
- 128 Caldwell D G, phys
- 136 Means W G
- 137 Boyd Julia Mrs
- 147 Dick R L

- 148 Montgomery L R Mrs
- 157 Means B W
- 160 Harris C J
- 161 Sloop W B
- 163 Haywood F J
- 164 Pemberton W D, phys
- 168 Brown J N
- 171 Associate Ref'd Presby Ch

**(Marsh Avenue intersects)**

- 177 Archibald F A
- 182 Troy C T
- 190 Barrow Maggie Mrs
- 191 Erwin S J
- 197 Fink J C

**(Barrow intersects)**

- 204 Murr Albertine M Miss
- 207 Kimmons J A
- 210 Wilkinson H B
- 212 Vacant
- 216 Dayvault J F
- Foil W A
- 217 Young R L

**(Academy intersects)**

- 224 Moore L D
- 225 Sills J M
- 227 Sills Jos
- 228 Wilkinson W A
- 231 Carpenter W C Mrs
- 236 Johnson G L
- 237 Miller J T

**(Caldwell intersects)**

- 242 Moser G A
- 247 Raiford Philip B
- 248 Brown J L
- 253 Brown C W
- 254 Kizziah J H Mrs
- 260 Fisher G A
- 263 Morris W W
- 271 Odell W R
- 272 Odell J M Mrs

**(Buffalo intersects)**

**UNION SOUTH**

- 1 Gibson Drug Store (Inc)
- 2 Davis Drug Store
- 3 Hawkins & Anderson, clo
- 4-6 Parks-Belk Co (Inc), dry goods

**C. J. Williams**  
 Cheap Cash Flour and Feed Store  
 324 North Church  
 Phone 175-R  
 Sells it for Cash but Sells it for Less.  
 Dealer in Flour, Sugar, Meat, Lard, all kinds of Grain and Feed.  
 Prompt delivery anywhere in city.

## K. L. Craven & Son

Coal, Wood, Ice, Lime, Cement and Plaster

# LUMBER

# National Lumber Co.

## Building Material

Sash, Doors, Blinds, Box Shooks, Etc.

Long Distance Phone 4.

134 West Buffalo

Concord, N. C.

Phone 258

**Better Service and  
Better Merchandise**

Morris Building.

Phone 325.

**It Pays to Trade At FISHER'S**

Our Aim

Headwear, Outer and Under Garments for Ladies' and Children.

### UNION

266

### UNION

- 5 Correll W C Jewelry Co (Inc)
  - 5½ Ezzell W L, dentist
  - 7 Yorke & Wadsworth Co (Inc), hdw
  - 8 Marsh Drug Co (Inc), druggists
  - 8½ Lang G L, optician
  - 8½ Davis J V, dentist
  - 10 Concord Candy Kitchen
  - 12 Hoovers (Inc), gents furns
  - 14 Cabarrus Drug Co
  - 14½ Houston W C, dentist
  - 15 White-Morrison-Flowe Co, dry goods
  - 16 Alexander N L Miss, milnr
  - 18 Norman Candy Works
  - 19 Craven Bros, Furn and Undertaking Co (Inc)
  - 20 Theatorium Theatre, motion pictures
  - 21 Bracken Glenn Miss, five & ten cent store
  - 22 Pastime Theatre, vaudeville
  - 23 Wagoner Realty Co (Inc)  
Concord Ins & Real Estate Co (Inc)  
Citizens Bank & Trust Co (Inc)  
Citizens B & L Assn (Inc)
  - 24 Dove-Bost Co (Inc), gros
  - 25 Dayvault & Guffy, meat mkt
  - 26 Browns-Cannon Co (Inc)
  - 27 Glass W J, gro
  - 28 Ivey Shoe Co (Inc)
  - 29-33 Parks H L & Co (Inc), gros
  - 30 Ritchie Hardware Co (Inc)
  - 32 Pythian Bldg  
Pythian Hall  
Masonic Hall  
New South Club
  - 34 Efrid Bros (Inc), dry goods
  - 35-37 Bd of Light & Water Com
  - 35 Phifer Building
- Phifer bldg**
- Bost D L & Son, mdse brkrs
  - Caldwell Morrison, atty-at-law
  - Crowell J Lee, atty-at-law
- 36-38 Patterson G W, whol gros

- 37 Central Barber Shop
- 39 Willeford J C, jeweler
- 40 Hill W J Co (Inc)
- 41 Love J E, tailor
- 41½ Concord Uphol & Repr shop
- 41½ Furr D M, atty-at-law
- 41½ Means W G atty-at-law
- 41½ Patterson J K, genl ins and real estate
- 42 Cabarrus Savings Bank  
Concord Perpetual B & L Assn
- 43 Cline & Mabery, rst
- 44-46 Fisher Julius & Co, ladies furnishings
- 45 Gem Cafe
- 47 Penninger C F, watch mkr  
Singer Sewing Machine Co
- 48 Hutchison J W
- 48-50 Morris Building

### Morris Bldg—Room

- 1 Metropolitan Life Ins Co
- 2 Hartsell L T, atty-at-law
- 4 Young-Hartsell Mills Co
- 6 Maness T D, atty-at-law
- 8-10 Life Insurance Co of Va
- 12 Herring H C, dentist
- 15 Williams H S, atty-at-law
- 20 Lafferty J S, phys
- 23 White T J, life ins  
White E F, cotton brkr
- 31 Morris High School

### SOUTH UNION

- 49 \*Foard Howard, barber
- 51 Sappenfield C M & Co, butcher
- 52-54 Bell & Harris, Furn Co (The)
- 53 Isenhour W E, rest
- 56 Ritz Building
- 56 Ritz Variety Store
- 58-60 City Hall  
City Fire Dept  
New Opera House
- 68 Smith J E & Bro
- 68½ Newman's Studio
- 70 Blackwelder H M, feed
- 72 Concord Furniture Co
- 74 Peoples Drug Store
- 76 Post Office

If it's in town we have it. The largest stock and lowest prices. Our drugs are like our Ice Cream and Soda Water. The Best.

# Gibson Drug Store

Phone 114



If it comes from  
Hoover's it's correct

# Hoover's

UNION

267

VALLEY

76 Concord Daily Tribune  
(The)  
Concord Times (The)  
79 Lowe Tailoring Co  
79 Vacuum Cleaning & Pres-  
sing Club  
83 Concord Job Printery  
83 Palmer A B, atty  
Stickley M B, atty  
83 Southern Express Co  
84 Concord Public Library  
85 Concord Pepsi-Cola Bott-  
ling Co  
86 Smith Q E, civil engr  
Kluttz F S, asst city engr  
87 Allison Building  
Hartsell A F Co  
Burleyson L N, phys  
N C N G Co L First Regi-  
ment

(Corbin intersects)

— Concord Gas Co  
— Court House  
— Elks Home  
— Hotel Marshall  
— Corbin St James Evan Luth  
Ch  
— Shoe Hospital  
95 Grady E B Plumbing Co  
97 Brown R A Const Co (Inc)  
97 Morris Z A  
103 Bost A K Miss  
108 Patterson G L  
115 Cline R E  
116 Marsh M L Dr  
119 Blackwelder R V  
125 Correll W C  
126 King Elam  
129 Blume G A  
132 Bost D L  
140 Hartman C C  
Michael J E  
141 Blackwelder M L Mrs  
150 Brown M E  
157 Brown G W  
158 Bost S J  
163 Vacant  
169 Richard W P  
170 Cline J E  
173 Ritchie M F  
178 Blume W H Mrs  
184 Weddington R F  
187 Guffy H P  
190 Coltrane L D

195 Brown R A Mrs  
196 Hartsell A F  
202 Buchanan M L  
210 McCanless J C  
216 Dayvault J F  
234 Brown J L  
242 Neal S S  
245 Griffin S W Mrs  
250 Barrier D F  
251 Griffin B L Dr  
258 Miller R O S  
264 Miller H W  
272 Honeycutt E M  
275 Means Geo W

(Center intersects)

276 Winecoff H M  
286 Dorton W B  
293 Kesler C W  
300 Litaker M M Mrs  
301 Pounds J C  
309 Pounds L K Mrs  
318 Correll E F  
322 Dry C A  
338 Blackwelder A P  
— Ritchie C F

(Tribune intersects)

342 Moorehead W B  
344 Willeford J C  
346 Walker J A  
348 Litiker R C  
387 \*Roary Geo  
500 Eudy E D

(Blume intersects)

-- Weddington L E  
512 Harris W D  
520 Turner E C  
— Brown L A  
— Graeber H A  
— Query J R

VALLEY NORTH—north from  
236 w Depot

10 Laughlin T J  
14 Sides M J Mrs  
15 Sides W A  
18 Walters Martin  
19 Partlow S L Mrs  
23 Frieze M A Mrs  
24 Davis S G  
29 Eudy W W

Phone 464  
Concord, N. C.

## Gowan Medical Co.

When you use GOWANS Oxibo Soap or  
Gowans Laxative Kidney Pills, you have  
used the best that money can buy. You run  
no risk.

# Your Trade

is not limited. The Tidal Wave of increased  
business is rolling your way. The efficiency to be  
gained by the proper use of the City Directory  
will keep you in the swim.

# F. C. NIBLOCK & CO.

CONCORD  
North Carolina

Sash, Doors and Blinds,  
Mantels, Columns, Brackets  
Balusters, Mouldings, Etc.  
Phone 38

VALLEY

268

WHITE

NEWMAN'S  
STUDIO

**P  
H  
O  
T  
O  
G  
R  
A  
P  
H  
S**

of Quality

Quality  
counts at  
our Studio

Does it  
count  
with you?

NEWMAN'S  
STUDIO

68½ S.  
Union

Concord,  
N. C.

Good  
Photos

- 39 Thornburg S L  
40 Suther E A

(Bays intersects)

- 46 Caleb Chas  
49 Goodman A L  
50 Hampton Curtis  
57 Greene J M  
58 Maulden C E  
61 Howie B M

(Franklin Avenue intersects)

- 67 Cannon Mnfg Co

VALLEY SOUTH—south from  
229 w Depot

- Gaskel S M  
10 Dennis M H  
11 Kaiser M L  
14 Rich Martha Mrs  
15 Laughlin H W  
18 Freeze Chas  
19 Kizer Henry  
22 Parish Floyd

(Dorland intersects)

VANCE—north from 25 Meadow

- 2 Patterson R H  
6 Ridenhour C G  
10 Blackwelder S E Mrs  
11 Winecoff C A  
17 Stewart J M  
59 Collet J W

(Marsh intersects)

- 60 Vacant  
63 Crooks R F  
66 Helms F L  
67 Sims A J  
70 Blackwelder W A  
71 Robbins B F  
74 Smith Blanchie Miss  
75 Brunn J F, vet surg  
78 Bruton A T  
79 Mabry Mollie Mrs  
83 Suther L P  
84 Henderson D R

(Simpson Alley intersects)

- 88 Bird J C  
92 Russell J S  
96 Morgan J F

(Pearl intersects)

- 100 Hinson J R  
104 Vacant  
106 Vacant  
112 Sherrill H A  
115 Isenhour C A  
116 Cordell J D  
119 Hethcox R L  
120 Mabry R D  
123 Ritchie W C  
124 Morris Burrell  
128 Christenbury T M  
129 Means Thos  
132 Ketner C E  
133 Henry Rockwell  
136 Kerns C G  
137 Fisher J H  
140 Hethcox C H  
145 Wood J R  
146 Fox Porter  
148 Sides Chas  
148 Sides C W

(St Charles intersects)

- 152 Walter A E  
154 Vacant  
155 Moore Deely  
156 Rogers J H  
158 Walter Edwd  
159 Waddell B F  
160 Walter Chas  
162 Sides Jno  
164 Cook Frank  
Kizziah Fred  
168 Swaringen J H

WESTFORD—a suburb on Sou  
Ry south of city limits

- Franklin Cotton Mill (Inc)  
— Lynch A A, soft drinks  
— Young-Hartsell Mills Co

WHITE—(Missouri City) Corbin  
Extd

- 20 Ruthledge J H  
21 Fisher L A  
35 McEachern J A

(Grove intersects)

- 49 Vacant  
53 Elliott Mollie Mrs  
55 Vacant



## St. Cloud's Barber Shop

Headquarters for the Best Hair Cuts and Painless Shaves

14 North Union Street

S. M. SUTHER, Prop.

Phone 323

# Cabarrus Drug Company

Wholesale and Retail Druggists

14 South Union

Phone 95

WHITE

269

YOUNG

56 Motley Pinkney  
 57 Sides J D  
 59 Wallace J O  
 60 \*Phifer Chas  
 64 \*Eury Bettie  
 65 \*Gibson Cynthia  
 68 Vacant  
 — Brafford Rece  
 — Ferguson A R  
 — Gray Thomas  
 — Harmony Methodist Ch  
 — Helms Stewart  
 — Ross J A  
 — Smith J D

YOUNG—west from 118 s Spring

— \*Caldwell Mack  
 26 \*McMoore Belle  
 29 \*Christian Hattie  
 30 \*Suther Mary  
 32 \*Almsted Christian  
 33 \*Cannady Mattie  
 36 \*Mitchell Willie  
 37 \*Falfa Charles  
 39 \*Morris Wm  
 51 \*Harris Nettie  
 55 \*Smart Leroy

(Pounds Intersects)

— \*Phifer Alfred, gro  
 60 \*Coles Mollie  
 61 \*Johnson Louisa  
 66 \*Williston Jno Rev  
 67 \*Caldwell Jas  
 72 Eury Jno  
 73 \*Stockton Mollie  
 74 \*Howie Haywood  
 77 \*Montgomery Mary  
 78 \*Parks Terza  
 80 \*Pharr Thos  
 84 Vacant  
 85 \*Cox F R  
 90 \*Potts Jas  
 94 \*Peay Carrie

95 \*Litiker Wm  
 100 \*Boger Fanny  
 114 \*Rankin Margaret

(Georgia intersects)

152 Furr Madison  
 155 Vacant  
 159 Fink Henry  
 160 Fry Robt  
 165 Regan Wm  
 166 Underwood S M  
 169 Carter W L  
 170 Cruse D A  
 173 Cullins J M  
 174 Goode J H  
 178 Beacham Frank

(Skipwith intersects)

182 Bullabaugh G F  
 185 Aldridge W W  
 189 Blackwelder Jacob  
 190 Bullabaugh G F, gro  
 192 Maxwell F L  
 194 Graham Geo  
 197 Benfield C T

(Maple intersects)

198 Boggs M M  
 206 Selles Julius  
 207 Shoe Chas  
 210 Allred Massey  
 213 Gray S A Mrs  
 214 Hopkins Sam'l  
 217 Shoe Travers  
 222 Shoe Henry  
 223 Hatley C W  
 229 Parish Jno  
 230 Love Rufus

(Powder intersects)

233 Mabery J I  
 237 Griskel Jno  
 239 Richardson H J  
 241 Baker G W

Will save you money on any kind of Job Printing.

⌘ All work quickly done.

**Concord Job Printery**  
 Cephas Litaker, Prop.  
 83 S. Union  
 Phone 470

# Browns-Cannon Co.

26 S. Union

Save You Money

Phone 69

# JAS. C. WILLEFORD

39 South Union

## Jeweler, Watchmaker and Engraver

Time is Money so When You Buy a Watch be Sure to Get a Good One

**City Quick Market**  
**Best Meats, Fish and Oysters—Lowest Prices and Promptest Service**  
**Phone No. 461**  
 12 WEST DEPOT  
 J. M. SILLS Proprietor

# MISCELLANEOUS

Vol. II.

CONCORD, N. C.

1913-14

City, County and State Government  
 and Other Information for  
 The Piedmont Series

CITY GOV'T

270

COUNTY GOV'T

### CITY GOVERNMENT.

Mayor—A F Hartsell  
 Clerk and Treasurer—W H Gibson  
 Tax Collector—W J Montgomery  
 Attorney—L T Hartsell  
 Engineer—Reese I Long  
 Supt. of City Schools—A S Webb  
 Keeper of Cemetery—C W Sides  
 Board of Commissioners of Water and Light—City Hall  
 Supt.—L A Fisher  
 Members—J F Goodman, M L Cannon and W D Pemberton

### Board of Aldermen.

1st ward—S L Bost, 2nd ward—C W Widenhouse, 3rd ward—C F Ritchie, 4th ward—G C Love, at Large—H B Wilkinson and C A Cook

### Police Headquarters.

Chief—J L Boger  
 Patrolmen—R C Benfield, Thos Braswell, Thos Miller, Jas Simpson  
 Police Justice—H S Puryear

### City Fire Department.

Chief—Jno L Miller, Driver—L C Byles

### Cannouville Fire Department.

Captain—G B Nash

### Colored Fire Department.

Concord Hook and Ladder Co  
 Captain—Thos Pharr

### COUNTY GOVERNMENT

(Court House)  
 (Union cor Means)

Sheriff—J F Honeycutt  
 Register of Deeds—J F Harris  
 Treasurer—C W Swink  
 Coroner—J D Moose  
 Clerk of Court—M L Widenhouse  
 Jailor—A W Morgan  
 Supt of Schools—C E Boger  
 School Board—W R Odell, G F McAllister, W F Smith  
 Commissioners—L A Weddington Chm, W H Moose, J F Goodman, P J Hartsell, D F Widenhouse

# Davis Drug Store

Drugs, Sundries, High-Class Cigars, Cigarettes, Smoking and Chewing Tobacco

# R. A. Brown Construction Co.

Phone 293

**GENERAL CONTRACTORS**

Phone 293

Manufacturers of Brick and Dealers in all kinds of Building Material

COUNTY GOV'T

271

RURAL ROUTES

## Superior Court

Judge—B F Long  
 Clerk—M L Widenhouse  
 Court held as follows:  
 January Term—last Monday  
 in Jan  
 May Term—first Monday in  
 May  
 August Term—last Monday in  
 August  
 October Term—second Mon-  
 day in October

## United States Government

President—Woodrow Wilson,  
 N J, Vice-President—Thos Mar-  
 shall, Indiana, Secretary of  
 State—Wm J Bryan, Nebraska,  
 Secretary of Treasury—Wm G  
 McAdoo, New York, Sec-  
 retary of War—L M Garrison  
 New Jersey, Secretary of the  
 Navy—Josephus Daniels N C  
 Secretary of the Interior—F  
 K Lane California  
 Secretary of Agriculture—D  
 F Houston, Mo  
 Attorney General—Jas Mc-  
 Reynolds, Tenn  
 Postmaster General—Albert  
 Burleson, Texas  
 Secretary of Commerce and  
 Labor—W C Redford, N Y

## United States Post Office

(76 s Union)

Postmaster—Moses L Buchan-  
 an  
 Asst Postmaster—R Frank  
 Weddington

## Clerks

Gustavus A Blume—money  
 clerk  
 Arthur W Brumley—Gen'l De-  
 livery clerk  
 Thomas L Chaney—Stamp  
 clerk  
 Sanford S Neal—night clerk  
 John W Barnhardt—Dispatch  
 clerk  
 David S Lippard—Distributor

## Carriers

W R Blackwelder, J M Greene,  
 C H Peck and J A Peck

## Janitors

\*J C Farrar  
 \*Wm Wallace

Post Office opens week days  
 8 a m and closes 6 p m; Sun-  
 day opens 8:30 to 9 a m and  
 12:30 to 1 p m

## Rural Routes and Carriers

R F D No 1—West to Cox's  
 Mill and returns Charlotte rd;  
 J Mack Caldwell carrier

R F D No 2—north to J A  
 Rankin's returns Salisbury rd;  
 O T Umberger carrier

R F D No 3—north east to  
 Hillman's Mill returns by Kan-  
 napolis; J A Walter carrier

R F D No 4—east by St John's  
 Church to Foil's Mill, returns  
 Mt Pleasant rd; John H Ritchie  
 carrier

R F D No 5—south east to  
 Phenix Mine, returns by Cold  
 Springs Church; Geo F Barn-  
 hardt carrier

R F D No 6—south west to  
 Brown's Cotton Mills via Young,  
 Hartsell and Franklin Cotton  
 Mills to Bale Cotton Mills via  
 Pharr's Mill and return new  
 Charlotte rd; W H Hagler car-  
 rier

R F D No 7—south to Flowe's  
 Store and returns Camden rd;  
 Geo W Means carrier

Star Route—from Concord to  
 Mt Pleasant, 12 trips week;  
 Walter Barnhardt carrier

Star Route—from Concord to  
 Locust, six trips week; S M  
 Hartsell carrier

**We Make Good Harness and Repair All Kinds  
 W. J. HILL COMPANY**

# Cabarrus Savings Bank

Capital - \$100,000.00

Surplus and Profits

\$75,000.00

BUSINESS SOLICITED.

Concord, N. C.

**Your Trade is Not Limited** to your immediate neighborhood; you are in touch with the most remote parts of the city and can compete with anyone if you make proper use of your **City Directory---It's the Business Guide for Business Men**

## BANKS

272

## CHURCHES

### Banks

Cabarrus Savings Bank 42 s Union, capital \$100,000.00, surplus and undivided profits \$70,000.00, H I Woodhouse pres, J W Cannon v-pres, C W Swink cashier

Citizens Bank & Trust Co, 23 s Union, Capital \$30,000.00, surplus and undivided profits \$9,000.00, A Jones Yorke pres, M L Marsh v-pres, C B Wagoner cashier, John Fox asst cashier

Concord National Bank Union cor Depot, capital \$100,000.00, surplus and undivided profits \$39,000.00, D B Coltrane pres, J P Allison v-pres, L D Coltrane cashier

Southern Loan & Trust Co 6 n Union, W W Flowe pres, W C Houston v-pres, C A Isehour sec-treas

### Cemeteries

Oakwood Cemetery n Church nr city limit

Old Lutheran Cemetery Corbin nr Church

Old Presbyterian Cemetery s Spring nr w Depot

### Churches

Concord Primitive Baptist Church Beatty's Ford nr Allison, Rev P W Williard pastor

McGill Street Baptist Church 128 McGill, Rev J L Rogers, pastor

West Concord Baptist Church West Concord, Rev J W Snyder pastor

All Saints Episcopal Church Depot cor Church

Calvary Evan Lutheran Church Buffalo cor Locust, Rev C P MacLaughlin pastor

St Andrews Lutheran Church 232 w Depot, Rev S A Zimbeck pastor

St James Lutheran Church Union cor Corbin, Rev C P MacLaughlin pastor

Central M E Church 26-28 n Union, Rev Harold Turner pastor

Epworth M E Church (South) Depot cor Kerr, Rev A L Coburn pastor

Forest Hill M E Church 21 Buffalo, Rev W M Robbins pastor

Harmony M E Church Missouri City, Rev G A B Holderby pastor

Kerr Street M E Church 385 n Kerr, Rev G A B Holderby pastor

Methodist Protestant Church 119 Ann, Rev Edwd Suits pastor

Westford M E Church (South) Westford, Rev J M Ridenhour pastor

Associate Reformed Presbyterian Church 171 n Union, Rev J Walter Simpson pastor

Bayliss Memorial Presbyterian Church Allison nr Cannon, Rev A D Wauchope pastor

Cannonsville Presbyterian Church 197 Franklin av

First Presbyterian Church 39-41 w Depot, J M Grier pastor

McKinnon Presbyterian Church 272 n Church, Rev A D Wauchope pastor

Westminister Presbyterian Church w Depot cor s Georgia Rev W T Carr pastor

Trinity Reformed Church 44 s Church, Rev W B Werner pastor

We want to do your plumbing. Estimates cheerfully furnished. Our motto is Promptness and Satisfaction

**E. B. GRADY PLUMBING CO.**  
95 South Union Phone 334

# CITIZENS BANK and TRUST CO.

This bank affords to its depositors the highest degree of safety known to the law.  
We welcome the small depositor as well as the large one.

A. Jones Yorke, Pres.

Chas. B. Wagoner, Cashier

John Fox, Ass't Cashier

A. F. Goodman, Teller

## CHURCHES

273

## SECRET SOCIETIES

### (Colored)

Allison Grove Baptist Church  
27 Cedar, Rev Sylvesta Ingrams  
pastor

Rising Mt Zion Baptist Church  
Broad nr Chestnut, Rev Wm  
Harris pastor

First Congregational Church  
Lincoln nr Tournament, Rev H  
R Walden pastor

Grace Lutheran Church 26 e  
Corbin, Rev J P H Schmidt pas-  
tor

Prices Memorial Temple s  
Spring nr Chestnut, Rev F K  
Bird pastor

Zion Hill Church 199 w Depot,  
Rev T H Stevenson pastor

Westminster Presbyterian  
Church Depot cor Georgia av,  
Rev W T Carr pastor

### Clubs

Elks' Home Union nr Corbin,  
G L Patterson chairman, Ernest  
Query sec

### Libraries

Concord Public Library 84 s  
Union, Mrs J D Lentz librarian

### Military

Company S, First Regiment,  
N C N G, Allison Bldg, L A  
Brown captain

## EDUCATIONAL

### Public Schools—City Schools

Board of Education meets in  
the City Hall first Tuesday of  
each month.

Chairman, Dr J Ed Smoot

Members, Dr D G Caldwell,  
Messrs H I Woodhouse, J Locke  
Erwin, Louis A Brown

A S Webb, Superintendent, Of-  
fice Central School

Central School cor Spring and  
Grove, F L Blythe principal

Teachers in high school, F L  
Blythe, F H Ball, E C Norman,  
Miss Frances Alexauuer

Teachers in Grammar School,  
Miss Constance Cline, Miss  
Grace White, Miss Frances Hill,  
Mrs O F Hill, Miss Ellen Gib-  
son, Miss Mabel Means

Teachers in Primary Depart-  
ment, Miss Mary Lewis Harris,  
Principal, Miss Bell Means, Miss  
Zeta Caldwell, Miss Annie Hoo-  
ver, Miss Mary King, Miss Clara  
Harris

Grammar School No 2—cor  
Kerr and Buffalo, J W B Long  
principal

Teachers—Miss Kate Query,  
Miss Sudie Smith, Mrs J D  
Lentz, Miss Margaret Hendrix,  
Miss Zula Patterson, Miss Nan  
Archibald, Miss Addie White,  
Principal Primary Department

Colored School cor Tournam-  
ent and Chestnut, Rev Frank  
T Logan principal; teachers—  
J D Gordon, Anna Lyttle, Sadie  
Lyttle, Margaret Morris, Minnie  
Boger

## SECRET AND BENEVOLENT ORGANIZATIONS

### B P O Elks

Lodge No 857 meets 2nd and  
4th Thursdays of each month at  
Elks Home 78 s Union

L. T Hartsell exalted ruler,  
H G Gibson esteemed leading  
knight, T F Morrison esteemed  
loyal knight, J B Wamble es-  
teemed lecturing knight, R E  
Cline sec, A F Goodman treas,  
Campbell Cline tyler, F R Bost  
inner guard

# J. W. Tarlton

General Construction, Painting, House Moving, Brick Work, Concrete Work of all Kinds  
AT LOWEST PRICES

330 North Church

Phone 175

Concord, N. C.

# Directories

are for service. But don't expect to find a name unless you know how to spell it.

# National Lumber Co.

Long Distance Phone 4.—134 W. BUFFALO.—Phone 258.

LUMBER, HARDWOOD BUILDERS' MATERIAL, Box Shooks, Sash, Doors and Blinds

Special Attention  
given Commercial  
and Visiting  
Travelers.  
Prices Reasonable

## Fisher's Livery Stable

Phone 169—308 N. Church—Phone 169

SECRET SOCIETIES

274

SECRET SOCIETIES

### Daughters of Confederacy

Dodson Ramsay Chapter meets first Friday of each month at the home of one of the members

Mrs W J Montgomery pres, Mrs J P Allison hon pres, Mrs A E Lentz v-pres, Mrs J F Goodman sec, Mrs D B Morrison treas, Mrs S J Erwin register, Mrs J C Gibson historian

### Daughters of Liberty

Martha Washington Council No 2 meets every Thursday night at Ritz Hall J P Howard R S

Magnolia Council No 1 meets every Friday night at Forest Hill in Umburger Hall; J R Brinkley R S

### Jr O U A M

Cannonsville Council No 25 meets every Monday night in Ritz Hall

P F Ridenhour counselor, T L Chaney R S, L A Martin F S

Forest Hill Council No 49 meets every Tuesday night in Ritz Hall

F H Lee Counselor, J W Cline R S, A M Honeycutt F S

Young-Hartsell Mill Council No 229 meets every Friday night in Maxwells Hall

D A Ross counselor, W F Stegall F S, Alexander McQueen R S

### K of P

Concord Lodge No 51 meets every Friday night 32 s Union st

E T Goldston C C, Jas C Fink K of R & S, John C Correll M of F

### Masonic

Stokes Lodge No 32 meets Monday nights, regular communications Monday nights on or before full moon, meets 32 s Union st

Lewis Hartsell W M, Jas C Fink sec

### Odd Fellows

Cold Water Lodge No 62 meets every Thursday night in Pythian Hall

J W Collett N G, F C Linker V G, Dr J S Lafferty R S, C J Williams F S

### Red Men

Seminole Tribe No 20 meets every Wednesday night in Ritz Hall

W C Hines—Sachmen, J K Thompson—C of R

### Woodmen of the World

Elm Camp No 16 meets every Tuesday night in Pythian Hall C H Peck C C, J H Dorton clk

Forest Hill Camp No 494 meets every Thursday night in Widenhouse & Sons Hall

C W Widenhouse C C, R F Fowler clk

Hickory Lodge No 514 meets every Monday night at Young-Hartsell Mill

D A Ross C C, F H Lee clk

We are the agents for Kodaks and Kodak Supplies,  
Nunnally's Candy, Rexall Remedies and Vinol.

## Gibson Drug Store, Phone 114



---

# PIEDMONT DIRECTORY COMPANY

---

I N C O R P O R A T E D

---

## Directory Publishers

Do you need a Directory? We Publish Directories throughout the Carolinas and Southern States. Let us place an advertisement for you. Our books reach a large number of people.

Home Office, Asheville, N.C.

E. H. Miller, Manager

# CONCORD'S

Most Progressive Men  
Advertise in the City  
Directory.

In Which Class are You ?

Our Books reach a large  
number of people.

THINK IT OVER

and let us place an advertisement  
for you.

---

**Piedmont Directory Co.**

Asheville, N. C.

E. H. Miller, Mgr.



*“Consistency,  
Thou Art a  
Jewel”*

---

---

**Are You a  
BUSINESS MAN?  
If So, Why Not**

**Advertise  
Your Business in a Judicious Manner?**

---

---

---

## **THE CITY DIRECTORY**

Affords you the best medium for reaching all classes of people, and insures you a publicity wide-spread at a cost small in proportion when compared to that of other mediums.

All Legitimate Directories are: Town Builders, Money Savers, Town Advertisers, Prosperity Forecasters.

### **THE CITY DIRECTORY**

Is found in the money centers and is in constant touch with the money spenders. It is the Buyers' Guide, and the Sellers' Handy-Book.

It is an essential of every live business house. **WHY** then not help to build up that which Helps to Build up you and your Business?

Your

**CITY DIRECTORY**

# Association of American Directory Publishers

HEADQUARTERS,  
202 EAST 12TH STREET, NEW YORK.

---

---

ORGANIZED NOVEMBER, 1898

---

---

J. L. HILL, President  
R. H. DONNELLEY, 1st Vice-President  
W. H. LEE, 2nd Vice-President  
W. H. BATES, Secretary and Treas.

## TRUSTEES

WM. E. MURDOCK, Boston	W. H. BATES, New York
R. H. DONNELLEY, Chicago.	W. H. LEE, New Haven
A. V. WILLIAMS, Cincinnati	E. M. GOULD, St. Louis
J. L. HILL, Richmond, Va.	W. G. TORCHIANA, Phila.
R. L. POLK, Detroit	

---

---

## THE OBJECTS OF THE ASSOCIATION ARE AS FOLLOWS:

FIRST:—To improve the directory business by the interchange of ideas, and by the exchange of competent employees.

SECOND:—To protect the public against fraudulent advertising schemes, operated under the name of directories, and to drive the promoters of such out of the business.

THIRD:—To provide permanent and continuous employment for honest and faithful directory canvassers.

FOURTH:—For the mutual advancement of the established and prospective interests of all who may become members of the Association.

---

---

## \$100 REWARD

The Association of American Directory Publishers will pay the above reward for the arrest and conviction of any one soliciting or collecting money on Fraudulent Directories, provided the conviction results in imprisonment of not less than 6 months. In case of arrest immediately telegraph W. H. Bates, Secretary, 202 East 12th Street, New York.

OR  
PIEDMONT DIRECTORY COMPANY,  
Asheville, N. C.

# Scotia Seminary

CONCORD, N. C.

---

---

A HIGH SCHOOL FOR COLORED GIRLS

---

---

Founded as a parochial school 1867. Organized as a seminary under a state charter 1870, operated under the supervision of the Board for Freedmen of the Northern Presbyterian Church.

Special objects: To train teachers for home-makers.

Courses of study: Grammar, Normal, Scientific, Sewing, Cooking and Domestic Economy, Bible.

Expenses: Boarding with furnished room \$60.00 for term of 8 months.

No tuition except for music—Piano \$20.00; Organ \$16.00 per term.

---

---

TERM OPENS FIRST THURSDAY  
IN OCTOBER

---

---

A. W. VERNER, - - - - -

Pres.

# Smithdeal's.

RICHMOND, VIRGINIA

Oldest and First Business College in Va., to erect its own buildings. One of the finest in the State. No vacations.

"One of the very best business colleges in America."—Christian Observer.

For free Catalogue and full particulars, write SMITHDEAL'S BUSINESS COLLEGE, Richmond, Virginia.

## W. J. HILL COMPANY

Manufacturers of

### Saddles and Harness

Tin and Slate Roofing

Metal Work of all Kinds

(See also side lines inside)

## RITCHIE HARDWARE CO.

Dealers in

*Hardware, Buggies, Wagons.*

=====  
*Agricultural Implements, Gasoline  
Engines, Engine and Boiler Fittings.*

=====  
*Bicycles and Automobile Supplies, Building  
Materials, and Paints, Oils and Glass*

=====  
Concord, N. C.

Phone 117