



1965

CONESTOGAN

UNIVERSITY LIBRARY
ELIZABETHTOWN COLLEGE
ELIZABETHTOWN, PENNSYLVANIA



REFERENCE
MATERIAL

FOR

LIBRARY
USE ONLY







1965



CONESTOGAN



Published by
**THE STUDENT ASSOCIATION
OF
ELIZABETHTOWN COLLEGE**
Elizabethtown, Pennsylvania



ZUG MEMORIAL LIBRARY
ELIZABETHTOWN COLLEGE
ELIZABETHTOWN, PENNA.



RIDER HALL



ALPHA HALL



BAUGHER STUDENT CENTER



MYER HALL



19 CONES PRES STAIRWAY

Editor-in-Chief William A. Carty, III 1966

Associate Editor Lynne Benham 1965

ZUG MEMORIAL LIBRARY



GIBBLE SCIENCE HALL



ROYER HALL



FAIRVIEW HALL

OBBER HALL

65 TOGGAN ENTS Y TO THE STARS

Assistant Editor Freda Crissinger 1965

Assistant Editor Dane R. Grove 1967

FOREWORD



STAIRWAY to the STARS

*Dead Darkness — nothing,
black — more black than blind —
An earthly magnificence frozen in mystery.*

*Not even time passes here,
until an unknown wonder reveals
the dormant responses.*

*Gray and dismal, yet cold,
still alone from life,
maybe always alone from life.*



*Suddenly — light dawns warmth
to every corner of resistance,
seeking out its death-giving life.*



*Into crags never reached before,
giving hope and love,
transforming dark into light.*

*Cast into the reaches of time
comes a heavenly fantasy —
a brilliant magnificence.*

*Conceived from death to life —
A star is born.*



Cheryl Falkenberg 1966



TABLE OF CONTENTS



DEDICATION Page 6



ADMINISTRATION, FACULTY
AND STAFF Page 8



ALMA MATER Page 42



CLASSES Page 58



ORGANIZATIONS Page 122



SPECIAL EVENTS Page 148



ATHLETICS Page 162

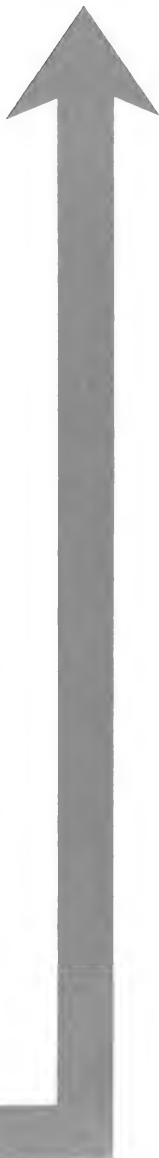

D E D I C A T I O N



Constantly striving to keep abreast of changes, Dr. Schlosser works hard at his desk.

"Stairway to the Stars," the theme of the 1965 CONESTOGAN, exemplifies the progressive climb in the life and achievements of one of our professors. Ascending his stairway he has been a student, a professor, and an administrator — all at Elizabethtown College. His climb has been coupled with sixty years of service and academic contributions to the college and surrounding community.

His north star, or foremost aim, is helping others. He has dedicated his life and talents to helping youth prepare academically and spiritually for life. In this dimension his stairway acquires an infinite ascension. In fulfilling this purpose, his brilliance will never cease, but will continue to illuminate the lives and the hopes of students in their pursuit of knowledge.

With his familiar gait and voluminous briefcase, he is often seen on campus greeting his associates and hurrying to his next class. His subject matter is presented with enthusiasm and great interest. His lectures are not mere academic tools but reflections of his philosophies and ideals, and they present the student with a deep understanding of the subject under consideration. Students of diverse

academic majors are all welcome in his classes and will gain a particular appreciation for his subject and accompanying lectures.

The stairway has great breadth and great height, but we know that a man with such determination will not cease; he will continue to climb. Neither will his steps weaken, nor will his stars lose their intensity.

For his contributions, given unreservedly and unselfishly, in guidance, motivation, intellectual stimulation, and appreciation of knowledge, we dedicate this yearbook to Dr. Ralph W. Schlosser, the recipient of the 1965 CONESTOGAN'S Gold Star for his services above and beyond the call of duty to the college and the community.



Dr. Schlosser carries a Bible—a star to guide him.

Dr. Schlosser poses with his wife and mother.



A person who loves to travel, Dr. Schlosser is seen in the rock formations of our Great West.



His grandchildren provide him with many enjoyable memories.











ADMINISTRATION, FACULTY, and STAFF

Brilliant and scholarly — Stars.
thoughtful, sincere, and patient,
giving capable guidance.

Unselfish — emanating light
of wisdom, dedication, and loyalty
to the mass of darkness.

Giving a torch to the world,
sending rays — from knowledge.



Establishing much of the school's expansion policy, both physically and academically, is the main duty of the Elizabethtown College Board of Trustees. Directly or indirectly these men and women make the vital decisions which mold the college into a successful academic community. Religious ideals play a major role in determining and executing these policies and decisions.

The board holds bi-annual meetings over which presides its chairman, Dr. Joseph W. Kettering. Dr. Kettering is also responsible for calling unscheduled meetings throughout the academic year. New to the organization of the board this year is a Board of Associates, which advises the trustees in matters of campus policy.

Members of the board are nominated through one of three sources: the Eastern and Southern Pennsylvania Districts of the Church of the Brethren; the Alumni Association; and the board itself. All nominees are then voted upon by the various church districts in the state, thus placing official ownership of the college in the hands of the Church of the Brethren. However, most influential matters, including the selection of the college president, are dealt with by board members themselves.

High on the board's agenda this year is the matter of college expansion. This is most evident in the construction of new men's and women's residence halls. Under the "Pathway to Fulfillment" campaign being conducted, plans have been made for new classroom and physical education buildings, as well as an addition to the library, which is to be completed in 1965. The board's expansion policy extends to the school's curriculum. This includes the introduction of new courses and the hiring of new professors. A growing student body, an enlarged campus, and an expanding curriculum exhibit the work of the Board of Trustees.

Chairman—
Dr. Joseph W. Kettering
Vice Chairman—
Rev. Noah S. Sellers
Secretary—
Dr. Horace B. Raffensberger
Assistant Sect.—
Rev. Norman L. Bowers

BOARD OF TRUSTEES



(STANDING) S. Clyde Weaver, Elmer L. Esbenshade, Paul M. Grubb, Earl H. Kurtz (Treasurer), Noah S. Sellers (Vice-chairman), Joseph W. Kettering (Chairman), President Roy E. McAuley, I. Wayne Keller, Norman K. Musser, F. S. Carper. (SEATED) Walter Kenney, Carl G. Herr, J. Aldus Rinehart, John G. Hershey, John F. Sprenkel, Howard A. Merkey, Chester H. Royer, Kenneth Hollinger, Martha A. Bucher, Cyrus G. Bucher, Jacob Ruhl, M. Guy West.



Dr. Roy E. McAuley
President of the College

As president of Elizabethtown College, Dr. Roy E. McAuley is the executive officer of the institution. Chosen by the Board of Trustees for this position, he is expected to choose administrators and delegate responsibilities to them. The duties of his office also involve fund raising and public relations, and he is the general college representative to national organizations.

It is the opinion of our president that Elizabethtown should maintain its enrollment at approximately 1200 students for a few years until the facilities have been expanded to meet the need of those now in attendance. Then he anticipates an updating of the curriculum and a strengthening of academic presentations. Dr. McAuley hopes that these advances will help those associated with Elizabethtown College "to become bet-

ter students and teachers within the college framework that allows this."

Dr. McAuley's extensive educational training has prepared him well for his position. He holds a B.S. in biology from McPherson, a bachelor of divinity from Bethany Theological Seminary, and a M.A. in English from the University of Omaha, as well as a Ph.D. in college education from the University of Denver.

Discussing his aims for Elizabethtown College, Dr. McAuley said that he hopes the college continues to develop as "an academically strong, small college with a definite commitment to the Christian interpretation of the meaning of knowledge; and that it is my strong feeling that Elizabethtown should remain loyal to the current kind of student body."

As treasurer of the college, Mr. Earl H. Kurtz is responsible for the management of the business affairs of the college. He is the head of the financial aid committee which deals with providing loans for the students of the college. He is also in charge of the National Defense Student Loan program which provides government loans.

Mr. Kurtz is serving as liaison between the college and the architect during construction of new additions to our campus. He has obtained money for the college from the National Defense Loan program. In the future he hopes to be able to provide more adequate and usable facilities.



Earl H. Kurtz
Treasurer

As director of public relations of Elizabethtown College, Mr. James L. Yeingst has the responsibility of coordinating the several divisions of the college. He is concerned with all the branches of the administration — academic, student, and financial. Mr. Yeingst's efforts are channelled into fund raising and development, a placement service for seniors, the maintenance of alumni connections, and publications and public relations. All news distributed about Elizabethtown College is administered through the public relations office.

Mr. Yeingst received his B.A. from Elizabethtown College and his M.A. from the Pennsylvania State University.



James L. M. Yeingst
Director of Public Relations

Dr. Stambaugh, in addition to being head of the Chemistry Department, has two other important functions. As Director of Summer Sessions, he supervises and co-ordinates the academic activities at Elizabethtown during the summer period. His duties include presiding over faculty meetings, counseling and advising summer students, arranging non-academic programs on campus, and organizing the August Commencement Program. Under the title of Faculty Marshal, Dr. Stambaugh serves the college by his supervision of all non-departmental academic functions.

During the 1964-65 term, Dr. Stambaugh is on a special assignment as chairman of a committee to study the curriculum at Elizabethtown in order to suggest revisions which will elevate the academic evaluation of the college.

Dr. Stambaugh, who joined the college staff in 1946, is a graduate of Lebanon Valley College where he received his B.S. and Pennsylvania State University where he received his M.S. and Ph.D. He is a member of the American Chemical Society, the Pennsylvania Academy of Science, and the National Geographic Society.



Dr. O. F. Stambaugh
Director of Summer Sessions

THE DEANS

As Dean of Instruction, Jacob E. Hershman knows his responsibilities and handles them well. His primary concern is seeing to the organization and smooth operation of the instructional program of Elizabethtown College. Among many other things, Dean Hershman helps to set up the course of instruction for each degree offered by the college curriculum up to date, and it is his purpose to maintain the highest possible level of effectiveness in the program.

In conjunction with this work, there is, for Dr. Hershman, the task of helping to select and to supervise the faculty. He serves as chairman to the Committee of Instruction, is a member of the Administrative Committee, and aids individual students in arranging their schedules of courses.

Dr. Hershman received his Bachelor of Science degree from Elizabethtown College and his Doctorate in Education from the University of Maryland. An extensive background in the field of education has well equipped him with the knowledge of the problems with which he deals, and the ability to cope successfully with them.

In the future, Dean Hershman hopes to attain a moral-academic excellence on the campus which will produce well-rounded citizens. To maintain a mature and effective program for the institution with practicality of Christian ethics is his goal for the college.



Dr. Jacob E. Hershman
Dean of the College

Our Dean of Students, Edward L. Crill, is a man of many facets. His responsibilities are varied and his duties are executed with tact and efficiency. In his position as dean of students Mr. Crill handles such administrative obligations as housing for students, counseling, testing, keeping individual personnel records, and recommending students applying for jobs or entrance to graduate school.

Added to these are Dean Crill's responsibilities on the committees for student government, the Committee of Men's Affairs, and the Student Activities Board. While he holds a very demanding position on the college campus, the dean of students is always ready to fulfill his purpose as Dean of Men. It is in this capacity that he serves as personal advisor to individual students in their adjustment to the development in all phases of the strenuous college life.

A man who is very well prepared for his job, Mr. Crill came to Elizabethtown in 1959 after several years of service in the central administration of the Brethren church. His insight into the working of the government factor in the smooth running of the college.

As he sees the college expand Dean Crill hopes to see the fulfillment of its goals.



Edward L. Crill
Dean of Students

Over-shadowing the college campus are those persons laboring endlessly, keeping abreast with the changing times. Such a person is Miss Vera R. Hackman, our Dean of Women. Well qualified for her position, she holds an Associate Professor's degree in English and a Bachelor of Arts degree from Elizabethtown. In 1936 she received her Master's of Arts degree from Columbia University and in 1950 her Teacher's College Professional Diploma from Columbia University. Dean Hackman works with her women students helping them interpret their aspirations and deepen their level of ambitions. She also helps to orientate freshmen to campus life.

An increasing enrollment demands that Dean Hackman find suitable housing for her on-campus women. This year we have had seven honor houses for the junior and senior women. Only through her influence and consideration do we have adequate housing for our resident women students.



Vera R. Hackman
Dean of Women

D. Paul Greene
Director of Admissions

The primary responsibility of the dean of admissions is to supply the college with students. Each year Dean Greene and his assistant, Mr. Garland, process and evaluate approximately twelve hundred prospective applicants for admission. This office aims at choosing a cross section of students. Dean Greene must take into consideration the needs of the prospective students as far as the college, the community, and the church are concerned.

In addition to holding personal interviews with the applicants, Dean Greene keeps in contact with the prospective students indirectly by mailing numerous catalogues, brochures, and other information to them. He visits high schools and attends a number of conferences each year to keep well informed about student trends and ideas and to discuss the benefits and curricula of a church-affiliated, independent liberal arts college where a student can enjoy freedom in intellectual pursuit.

Scholarships and grants available to the student are handled through the admissions office, and Dean Greene has been instrumental in investigating the establishment of the parish grants as a member of the College Entrance Board and the American Colleges Admissions Commission.



Keeping a careful academic record of students and alumni is the responsibility of the registrar, Russell Eisenbise. He also schedules classes, adding new courses to accommodate the increasing needs of students and the increasing requirements for certification. Prof. Eisenbise counsels students, telling them what requirements must be met to fulfill their academic desires.

With the great increase in the number of students at Elizabethtown College, the registrar's office has moved in the direction of automation. At the present, all the record keeping has been shifted to IBM equipment. The records of all the graduates have been microfilmed for protection and preservation. Prof. Eisenbise hopes that the college will be able to get its own microfilm equipment within the near future.

In the future Prof. Eisenbise would like to see the college become more selective in choosing its student body, considering a prospective student's moral values as well as his academic record. As our college grows, we can no longer accept everyone who applies, but we must seek out those conscientious students who will use their college years wisely.

Prof. Eisenbise received a B.S. from McPherson College and a M.A. from Temple University.



Russell E. Eisenbise
Registrar

Jason Lindower, formerly the assistant to the treasurer, is now serving the college as manager of the business office. His specific duties are to oversee the general accounting of the college, serve as purchasing agent, administer the budget, and prepare budget reports. In addition, he supervises the business office and handles student accounts, including the accident and health insurance programs. He also teaches a principles of accounting course.

Mr. Lindower holds a B.S. in business from Manchester College, Indiana, and an M.B.A. in accounting from Indiana University. Before joining the staff of the college, he was a tax accountant with an accounting firm.



Jason D. Lindower
Assistant to the Treasurer



Professor Clarence G. Enterline serves the college in the positions of alumni secretary and placement service director. He acts to establish support between the college and its alumni. This includes the planning of homecoming and alumni days.

Included in the duties of the director of the placement office are informing the student body of job opportunities and facilitating the employment of seniors.

Professor Enterline's aims for the college are to organize the alumni chapters where they are needed. He is also interested in reactivating the inactive chapters. There have been ten new chapters started within the last year, bringing the total number of alumni chapters to twenty. He is looking forward to the eventual expansion of the placement program and its separation from the alumni office.

Serving for ten years as principal of the Reading High School adult evening school, Professor Enterline gained many experiences which were beneficial in his present work. He holds a B.S. in social studies and an M.S. in secondary school administration from the University of Pennsylvania. He has also done additional graduate work in psychology, mass media, and journalism at the Universities of New Hampshire and Maine and the Pennsylvania State University.

Exploring new areas and developing friends as sources of financial support for the college are the main responsibilities of the administrative associate. Many individuals and business industrial organizations share the Christian concept of higher education and are willing to aid the college financially. Mr. Young is concerned with the development and cultivation of people who are interested in the church-founded, independent college.

Personal contacts and interviews constitute a great part of Mr. Young's duties, and it is necessary for him to travel to distant locations as well as to immediate areas. The college receives financial support in the form of cash, commemorative gifts, or gifts in terms of "shares." Many people take great satisfaction in designating the gift for a special building or room. Others wish to share in the development of the college by giving capital assets such as stocks, bonds, farms, or other real estate. Mr. Young's office is also connected with estate planning work, in which the college receives deferred gifts from people who wish to include the college in their wills.



Robert S. Young
Administrative Associate

Glenn E. Irwin, administrative assistant in public relations, is new to the Elizabethtown College campus. His duties are in the areas of estate planning, trusts, and fund raising. He works out of the Development Office and is primarily concerned with the York area.

Prior to coming to Elizabethtown, Mr. Irwin served in trust and property management and as director of advertising for the Fulton National Bank, Lancaster. Most recently he was administrator of Calvary Fellowship Homes, Inc.

Mr. Irwin holds degrees from Harvard University, Franklin and Marshall College, the School of Banking of Rutgers University, and the Trust School of Bucknell University. He is also an organizer, charter member, and past director of the Lancaster Christian School Association and directs a weekly radio program.



Glenn E. Irwin
Administrative Assistant

Wilbur E. Weaver
Manager of College Store and Post Office



The ordering and purchasing of items and textbooks is one of the responsibilities of Wilbur E. Weaver, manager of the college store. While working within the limits of his budget, he cooperates with the department heads in the order of supplies for extra course requirements.

Mr. Weaver also manages the college post office. The post office handles United States government mail, as well as, intracampus communications. In addition, it renders window service and processes all out-going mail. Mr. Weaver is assisted by two fulltime employees and 12 student assistants.

An alumnus of Elizabethtown College, Mr. Weaver received a B.S. in 1937 and an Ed.M. from Temple in 1942. He is continually seeking to expand the store in the way of more desired products and additional services. While holding membership in the national association of college stores, our college store is trying to transmit nationwide developments to our campus.

Efficiently and judiciously Dr. Berkebile carries out his responsibilities and duties at Elizabethtown College. These include teaching radio chemistry and directing the extension program. He acts as liaison between the college and the administrative office of the Harrisburg Center and provides them with teachers from our faculty. Dr. Berkebile also serves as the director of the Teachers for West Africa program, which has taken much of his time in the past two years. Under a grant from the Hershey Chocolate Corporation, Dr. Berkebile selects twenty-five qualified teachers to be sent to the secondary schools of Ghana and Nigeria.

Aside from Dr. Berkebile's accomplishments here at Elizabethtown College, he received his A.B. from Manchester College and his M.A. and PhD. from Ohio State University. Prior to becoming a faculty member here, he taught secondary school science, was a principal, and later served as acting superintendent of the Orange Centralized School in Galena, Ohio. After this, he headed the department of chemistry and maintained the position of Dean at McPherson College.



Dr. James M. Berkebile
Director of Teachers for West African Program



Kenneth L. Bowers
Director of Publications

Mr. Kenneth L. Bowers, the director of publications of Elizabethtown College, finds his responsibilities two-fold. It is his concern to assist in informing the public on the nature and activities of the college through news releases and press contacts. His second duty is to advise student journalists as they work on the *Etownian*, *Conestogan*, and *Elm*, and WVEC. Mr. Bowers also teaches a course in journalism.

A graduate of Elizabethtown College, he holds his M.A. from the Pennsylvania State University.

It is Mr. Bowers' aim to help create and maintain a good image for Elizabethtown by informing the public.

Opal E. Pence
Director of Student Activities



A college community the size of Elizabethtown involves many meetings and conferences which entail scheduling dates and locations. The office of the director of student activities is the clearing house for the making of these arrangements.

On-campus activities fall within the general groupings of clubs and organizations which need direction and over-all supervision. This responsibility is shared with the faculty advisor. It is the hope of Miss Opal Pence, as the director of student activities, to enrich the social and cultural life of the college student so that he does not find himself marooned on the lonely island of only academic interest. She helps the student develop a well-rounded environment.

Miss Pence was graduated from Manchester College and attended three years at Fort Wayne Bible Institute. Both institutions are in Indiana. She has been pastor of local churches and has served as director of Christian education of the Crest Manor Church in South Bend, Indiana. She also served on the District Board of Northern Indiana and on the State Christian Education Commission for the Indiana Council of Churches before coming to Elizabethtown College.

Filling the new position of campus chaplain is the Rev. Roy Johnson, a pastor in the Church of the Brethren. Mr. Johnson is available to the entire student body as a confidential counselor who will listen to a student's questions and concerns. In addition to serving as an advisor to the various religious organizations already functioning on campus, Mr. Johnson is trying to organize a religious group for every denomination represented on our campus. His other duties include arranging our chapel programs and scheduling student and drama deputations to the various churches.

Mr. Johnson feels that his goal as college minister is to try to encourage an understanding between Christian unity and the academic disciplines. Elizabethtown College should be a place where students can get a good education and a clear idea of what our culture is, including its values and its weaknesses. Through education we should come to see our culture in the light of the Christian faith, realizing that Christianity has given much meaning to our culture.

Mr. Johnson has a B.A. from North Central College, a B.D. from Bethany Divinity, and an S.T.M. from Andover Newton Theological School. Before coming to Elizabethtown College he served three pastorates.



Rev. Roy Johnson
Campus Minister



Theodore A. Roscher
Director of Athletics

Elizabethtown College's athletic program had two competitive sports added this year: swimming and golf. Coach Theodore Roscher, director of athletics, worked with this new program and made preparations for the first Middle Atlantic Conference swimming championships to meet at Elizabethtown. Besides coaching basketball and golf, Coach Roscher also helped with plans for the new athletic fields and physical education building.

Coach Roscher did his undergraduate work at East Stroudsburg State College, his graduate work at the University of Illinois and Colorado State University, and is presently working toward his Masters from West Chester State College.

Martha A. Farver
Office Manager



Martha Farver has ably served as office manager and secretary to Mr. Kurtz, for eleven years. Before coming to Elizabethtown, Miss Farver worked for the Pennsylvania Realtors Association in Harrisburg.

Miss Farver's many duties include acting as liaison officer between the secretarial staff and the administration. She is also responsible for the work policies of the secretarial personnel. She arranges for vacation schedules and switchboard coverage during the college vacation period and keeps records of vacations, sickness, and tardiness of all office workers. Miss Farver is a graduate of Pennsylvania Business College.

To take care of the increasing responsibilities and duties resulting from the growing number of students, Mr. Garland assists Dean Greene in processing and evaluating applications. He interviews many high school students who consider attending the college. Mr. Garland then arranges for these applicants to tour the campus and attend a few classes to get an idea what college is like.

Besides his responsibilities as assistant to the director of admissions, Mr. Garland has joined the faculty to teach several classes.

Mr. Garland received his Bachelor of Arts degree from Elizabethtown College and a Master of Science degree from Temple University.



Jerald L. Garland
Assistant in Admissions

Our increasing alumni and student body has necessitated the addition of an assistant alumni secretary and placement officer. He is Mr. Robert V. Hanle. Presently his job has been to learn the alumni and placement work. He attends alumni chapter and council meetings to invoke enthusiasm for their Alma Mater. In addition, he has visited personnel offices in business and industry to introduce our college and invite them to recruit on our campus. Mr. Hanle in cooperation with Mr. Enterline hopes to widen the operation of the placement services to include career information for underclassmen and to provide a larger selection of personnel offices for our graduates.

Mr. Hanle received a Bachelor of Arts degree from Elizabethtown College in 1962. He is now pursuing a Master of Arts degree at the University of Pennsylvania.



Robert V. Hanle
Assistant in Alumni and Placement

LIBRARIANS



E. G. Meyer
Rosalie E. Bowers
Library Assistants

The librarians have a tremendous responsibility to the faculty and students of Elizabethtown College. This responsibility can be divided into three distinct areas. First, they, with the help of the faculty, select the materials and books, but also journals, records, newspapers, pamphlets, government documents, films and maps in terms of the academic needs of the students and faculty. Books for reading enjoyment must also be selected. Secondly, the librarians must prepare these materials for use by ordering, cataloguing, marking, and housing them in the most efficient manner. Thirdly, they serve the students by helping them obtain the materials and information that they need.

In their attempts to fulfill their responsibilities, the librarians hope that by having the materials organized, learning will be made easier. They want to support increasingly the students and faculty in efforts to get more materials. With the new addition to our library, an increase in the collection of books will be possible. This will not only increase our capacities for research, but it will also be satisfying to the librarians who are working so hard to reach a goal.



Elizabeth G. Bowerman Irene Saylor
Reference Librarian Cataloguing Librarian



Anne M. Carper
Head Librarian



Dorothy N. Hamilton, Elizabeth A. Miller,
Anna V. Yancey, and Grace E. Rhen
Secretaries





Robert A. Byerly—Department Head
A.B., Oklahoma A. & M. College; B.D.,
Bethany Biblical Seminary; A.M., Butler
University; Garrett Biblical Institute;
S.T.D., Temple University



Carl W. Zeigler
A.B., Elizabethtown College; B.D.,
United Theological Seminary; D.D.,
Elizabethtown College

Armon C. Snowden
A.B., Elizabethtown College; B.D., Crozer
Theological Seminary



Stanley T. Sutphin
A.B., LaVerne College; B.D., Bethany
Biblical Seminary; S.T.D., Pacific School
of Religion



Virginia S. Fisher
A.B., George Washington University;
M.R.E., Lancaster Theological Seminary



BIBLE AND PHILOSOPHY

Our departmental anticipations for the future are centered in depth to go along with breadth. We have an adequate choice and spread of basic study areas within our course offerings in both philosophy and biblical studies. It would be helpful, we believe, to provide the opportunity for a student interested in philosophy to take more than the introductory history of philosophy (three hour course). This anticipation would imply a full year's course in a more intensive introduction to philosophical thought. This choice, along with the advanced courses in philosophy and ethics, would strengthen our philosophy program. In the biblical field we also have a wide range of subjects, very adequate for a collegiate curriculum. The basic survey of biblical history should be intensified to provide an advanced working knowledge of the Bible.

Both the above items will be subject to the current study and reappraisal of our college curricula. Our program of independent study for qualified senior students can certainly be expanded to meet any special academic demands.

As a department, we can visualize a senior level field service assignment and study program. This could possibly be in conjunction with other departments in the social sciences. The project, limited to seniors, would allow a student to serve on a part time basis in a community welfare center in a neighboring urban area and thus be able to get some first-hand practical experience in the human relations directly related to the student's major field of study. We believe this would add strength to our department and would give it another valid expression in the realm of our contemporary social situation. Much planning would be imperative for this venture to be effectively inaugurated.

We continue to encourage any serious student, in addition to our departmental majors, to seek a mature orientation to our contemporary religious situation by electing some of our advance courses.

BIOLOGY

The credo of the Department of Biology is:

"To provide a source of fact and technique vested in adequate persons;

To provide instrumentation in keeping with the abilities of the persons;

To provide space in which to adequately perform the functions of pedagogy;

To plan a flexible curriculum that will keep pace with our expanding college;

To provide scholastic experience for every student on the premise that he will continue his education to the end of his life;

To expect a student body capable of stimulating the department to higher aims through its lust for knowledge."

These aims and expectations are seldom if ever achieved. Thus the department will continuously look forward in its endeavors.



Charles S. Apgar—Department Head
B.S., University of Pittsburgh; M.S.,
University of Pittsburgh; Ph.D.,
University of Pittsburgh



Bessie D. Apgar
A.B. Muskingum College; M.S.,
University of Pittsburgh; Ph.D.,
University of Pittsburgh

J. Robert Heckman
B.S., Elizabethtown College



Rollin E. Pepper
B.A., Earlham College; M.S. Syracuse
University; Ph.D., University of Michigan



Cleaning out the disinfectant pan.





Edgar T. Bitting—Department Head
B.S., Elizabethtown College; M.B.A.,
University of Pennsylvania

BUSINESS

The Business Department intends to channel its improvement efforts into curriculum and course development and into placement. We feel that certain areas within our curriculum need strengthening to develop the student while at Elizabethtown College, and that the student needs to be assisted in finding the proper position following his graduation.

A business student now spends approximately half his time studying liberal arts or general courses and the other half studying business or specialized courses. We intend to retain this balance but want to adjust and expand our offerings in certain areas with the thought of eventually offering our business administration majors the possibility of a minor in economics, marketing or management. These will be the areas for our concentration. Our curriculum for accounting majors will be adjusted to the thinking of the times.

Our graduates have performed admirably but only those companies that have hired our graduates are aware of the resources here at Elizabethtown College. Those firms are eager to return to recruit our graduates. In cooperation with the placement office, letters have been sent to additional firms inviting them to participate in recruiting on our campus. We have sufficient confidence in our graduates to know they will sell Elizabethtown College.



Harold M. Pomroy
B.A., Elizabethtown College

Hilbert V. Lochner
A.B., Lebanon Valley College;
A.M., University of Pennsylvania

Stanley R. Neyser
B.S., Elizabethtown College

Elinor Eastlack
B.S., The Pennsylvania State University;
M.Ed., The Pennsylvania State University

Martha A. Eppley
B.S., Elizabethtown College; M.B.A.,
Indiana University

Aldar F. Kish
B.S., Rutgers University; M.S.,
University of Delaware





O. F. Stambaugh—Department Head
B.S., Lebanon Valley College; M.S., The Pennsylvania State University; Ph.D., The Pennsylvania State University



Zoe G. Proctor
B.S., Elizabethtown College; M.S., Bucknell University



Phares H. Hertzog
B.S., Bucknell University; M.A., Princeton University

CHEMISTRY

The chemistry department teaches students with many different interests and aims. In addition to chemistry majors who go on to industrial chemistry, graduate school, and secondary teaching, pre-medical and pre-dental students major or minor in chemistry, biology, physics and pre-engineering students take one or more basic courses in chemistry, medical technology students receive much of their training in chemistry, and students with other majors elect a terminal one-year course in chemistry as part of their liberal arts education. In spite of the differences among students and the differences among courses, the philosophy of all courses is basically the same: to help the student gain an awareness of basic facts concerning certain aspects of the behavior of matter (laws) and interpretations of these facts (theories).

The recent trend in teaching chemistry at Elizabethtown College has been to put more emphasis on fundamentals and less on descriptive chemistry. This is particularly true in the first-year courses. In a rapidly changing scientific and technological world, it is important that the student who has taken only one course in chemistry have a framework into which he can fit the new facts and theories that he will read on the science page of the Sunday newspaper (and in his children's elementary school textbooks) twenty years after graduation.

Laboratory continues to be an essential part of any study of chemistry because chemistry is concerned with behavior of matter rather than arrangement of printers' ink on a page. Hopefully, the laboratory assignments in basic courses are becoming more imaginative, more interesting, and more educational. Techniques are taught as tools for gaining chemical information rather than as ends in themselves. Quantitative observation of matter, using the analytical balance and other instruments formerly available only to advanced students, is now considered to be a necessary part of the beginning student's study.

The most significant recent change in the program of chemistry majors in accord with recommendations for accreditation by the American Chemical Society has been the inclusion of all basic courses including physical chemistry which previously had been considered to be the capstone course in the first three years leaving the senior year for election of several advanced courses and research.

It is especially in conducting research in a little-explored area that atoms and molecules are completely unaware of theories and hypotheses and if one would gain knowledge, it must be sought in the laboratory rather than in textbooks. Fortunately, the chemistry department has steadily increased its instrumentation and equipment for advanced experimentation and research though space for individual work continues to be severely limited. Hopefully, the near future will bring more space for student and faculty research as well as reduced teaching loads to permit more individual instruction (including instruction by example) at the advanced level.

Jack L. Hedrick
B.S., Elizabethtown College; M.S. University of Pittsburgh

John Ranck
B.S., Elizabethtown College; M.S., Ph.D., Princeton University



James M. Berkebile
A.B., Manchester College; A.M., The Ohio State University; Ph.D., The Ohio State University





Elmer B. Hoover—Department Head
B.S., Juniata College; M.Ed., The
Pennsylvania State University.



Dr. Norman N. Weisenfluh
A.B., Dickinson College, M.A., Uni-
versity of Pennsylvania, Ph.D., Univer-
sity of Pittsburgh



Eugene R. Eisenbise
B.S., McPherson College; M.A., The
University of Wyoming; Kansas State
College at Emporia.

Harry J. Graham
B.S., Elizabethtown College; M.Ed.,
Temple University.

D. Paul Rice
A.B., Elizabethtown College; M.S. in
Ed., Temple University.

William Klauber
B.S., Elizabethtown College.

EDUCATION

We cannot live by absolutes; therefore, life is an exercise in uncertainty. Yesterday is not the criterion and standard for tomorrow. It is for this reason that teaching is an art. As such it is something into which one puts creativity and imagination.

Those of us who like to teach here at Elizabethtown College have the conviction that teaching is both a challenging and a rewarding profession. Ours is the responsibility for building a profound confidence in public education and a courageous zeal for it.

Forging ahead is an effort to strengthen our program. The new curriculum which will be set up must center around the behavior goal needs and persistent social and cultural problems of the individual. It must cut across academic goal lines and increase the student's potential for exploring new fields and experimenting with new ideas and solutions. This necessitates a direct correlation between methods and content material. This curriculum will stress the laboratory approach to experience gaining in all areas of study and activity.

As teachers, we will seek to instill in our students the need for developing a sound philosophy of life. This will embody principles leading to clean living, clear thinking by the freeing of creative capacity toward social ends, and making social judgments through the socialization of experiences.

Provision will be made for totality of experience through the deepening, enriching, and extending of our sense of values. This will involve the power to evaluate, to reason, and to choose for oneself the most desirable path to follow. Education will then embrace being and doing, living and experiencing, rather than possessing and knowing. Each student will be taught how to study and how to think rather than what to study and what to think.

Our way of life requires that the physical, mental, emotional, social, spiritual, and aesthetic channels be open to receptive ideas and creative great adventure. If our future teachers are to embrace this concept, they must be secure persons, must understand self, pupils, and society, and must act intelligently upon that understanding.



George S. Diamond
B.S., Shippensburg; M.S., Florida
State University.



ENGLISH

The aim of the Department of English is in general to offer courses of instruction which give the student the opportunity to acquire both depth and breadth of knowledge, a grasp of ideas as well as facts, an orderliness and openness of mind and clarity, precision and grace of expression. Except for the special field of preparing teachers, we feel that the English major program should be kept free of vocationalism. Its core must be the study of the English language, and of English and American literature, is for their own sake—and for what they contribute to the student's liberal education. Whatever vocationally oriented courses and of the humanities. And these must be studied liberally—that it may be expedient for the English department to offer, these should not be included in the English major program.

It is essential that the freshman be trained to read intelligently, to think clearly and critically, and to write effectively. To the accomplishment of this purpose, the course in English composition is offered. In order to make this important course of study more effective, we advocate strongly the lowering of the student-teacher ratio. It would be possible thereby for the individual student to receive more personal attention from his instructor.

In order that our program of studies may be more complete and well-rounded, we hope to add courses in Anglo-Saxon, Middle English, and Chaucer. Greater emphasis needs to be placed on our linguistic and literary heritage.

Several other suggestions may be made as follows: qualified students should be encouraged to undertake independent study, the *Elm*, *Conestogan*, and *Etownian* should be more actively promoted, and the possibility of establishing an English club might be considered. And so it is apparent that our aim is quite positive—to strengthen, improve and enrich the English major program.

Audrey Rader
B.A., Bryn Mawr

Jobie E. Riley
B.A., Manchester College; B.D., Bethany
Seminary; M.A., Northwestern University



Ralph W. Schlosser
Pd.B., Elizabethtown College; Ursinus
College; A.M., Columbia University;
Litt.D., Ursinus College



Richard W. Bomberger-Department
Head
A.B., Franklin and Marshall College;
A.M., The University of Virginia

Carl J. Campbell
A.B., Franklin and Marshall College;
M.A., The University of Pennsylvania

J. Thomas Dwyer
A.B., University of Pennsylvania;
M.A., University of Pennsylvania



M. Evelyn Pae
A.B., Houghton College; M.A., Cornell
University

Esther K. Swick
A.B., Thiel College; M.A., Columbia
University



HISTORY

The Department of History and Political Science has been hard at work maintaining the standards of excellence traditionally associated with it. Since its faculty has been committed to the belief that quality teaching proceeds from sound scholarship, each member has been engaged in either research and writing or the attainment of advanced degrees.

Its plans for the future are ambitious. Offerings in the field of history will be expanded to include courses in the Asian, Middle Eastern, African, and Latin American areas. In addition, more specialized offerings will make it possible for a student to complete a major in either European or American history.

The political science program is to be expanded this coming academic year with specialized personnel engaged to offer the courses needed for a major in this discipline. There is urgent need for trained college graduates in this area, and Elizabethtown College will do its best to help supply it.

With dedicated additions to its staff and a new classroom building to house it, the Department of History and Political Science will progress with the college by continuing to build on its foundation of excellence.



Clyde K. Nelson
A.B., The King's College; B.D., Eastern Baptist Seminary; Th.M., Eastern Baptist Seminary; M.A., University of Pennsylvania

Joseph P. Zaccano, Jr.
A.B., Dickinson College; M.A., Ph.D., University of Pittsburgh



J. Kenneth Kreider
B.A., Elizabethtown College; M.A., Pennsylvania State University

Ben E. Hess
A.B., Elizabethtown College; M.A., The Pennsylvania State University; University of Pennsylvania

Frank Seiders
B.A., Dickinson; L.L.B., Dickinson.

Paul L. Wenrich
B.S., Franklin and Marshall; M.Ed., The Pennsylvania State University.





Irvin L. Bossler—Department Head
B.S., Ursinus College; M.S., in
Mathematics, Purdue University



Robert O. Dolan
B.S., California State College;
M.A., West Virginia University



Norman L. Wykoff
A.B., Hanover College; M.A., University
of Louisville



Ronald L. Shubert
B.S., Elizabethtown College, M.A.,
University of Kansas

Donald E. Koontz
B.S., Juniata College; M.A. The
Pennsylvania State University; Trinity
College



MATHEMATICS

There has been a real forward movement in the mathematics department during the past five years; and this movement is continuing now and into our plans for the future. This progress has been achieved by two main courses of action. First, we have improved the content, incorporated modern mathematics, and rearranged our existing courses. Secondly, we have added seven courses during this past period, are offering three additional courses this year, and are considering others in our thinking and planning for the future. All this has been and is going to provide the very best mathematics program for the entire student body and not just for the mathematics and science majors. It was with this in mind that three years ago we instituted a terminal course called Survey of Mathematics, designed particularly for liberal arts majors who desire some mathematics, but plan to take no additional mathematics beyond the freshman year. This fall we offered a course designed strictly for elementary education majors, enabling them to understand the modern mathematics which is now being taught at the elementary school level. We are further planning to incorporate analytical geometry and calculus into a unified three-semester course. We feel that this will enable us to offer a finer course to the students who would normally take calculus. It will also get our students into some calculus during their freshman year. This will be of great benefit to science majors and to anyone taking courses in these areas.

To improve our program for our mathematics majors, we have added the following courses: Modern Algebra, Linear Algebra, Mathematical Statistics, Advanced Calculus, Seminar in Mathematics, and Set Theory and Topology, and Modern Geometry. Our goal here has been to provide our majors with the courses that will help them become well qualified to continue their mathematics in graduate school, to teach high school mathematics, or to put their mathematics to use in industry.

We sincerely hope that these changes have helped and will continue to help make Elizabethtown College "just a little bit better."



Liga Grinbergs
A.B., Elizabethtown College; M.Ed.,
Temple University

MODERN LANGUAGE

The department of foreign languages offers courses in French, German, and Spanish. These courses are designed not only for students interested in a teaching career, but also for those whose interests lie in the fields of diplomatic service, translating, business, or travel. The broader aim of the department for majors and non-majors alike, is to familiarize the student with the cultures of France, Germany, and Spain, and to aid the student in developing a better understanding of his own language. This year Esperanto has been added to our program, which should be of particular value to the language major. Next year we hope to offer also a second semester of Esperanto.

Among the practical aids to the language student are collections of books and records in our growing library. Additions to these are made every year, according to the needs of our students.

All students are invited to participate in the language clubs. The various activities of these groups offer a closer look at the cultures and customs of the respective countries.

The Brethren Colleges Abroad program gives several students an opportunity to study outside the United States. This year four students are studying abroad—two in Germany, and two in France.

The immediate plans of the department include further expansion of our language program. The department recognizes the need for more specialized courses to supplement our present program in order to meet the particular needs of students. The department is also looking forward to additions to the language faculty.

Liga Grinbergs



William P. Simpson
B.S., Kansas State College; M.C.E.,
Cornell University

Porsia Palumbo
B.S., Millersville State College; M.Ed.,
University of Delaware

Kathryn N. Herr
A.B., Lebanon Valley College; School
Library Certification, Temple University;
French Institute, The Pennsylvania
State University.

Elizabeth deVitry
B.S., Elizabethtown College

Suzanne Jane Goodling
B.A., Gettysburg; M.A., Middlebury





Nevin W. Fisher—Department Head
Graduate, Blue Ridge College, Department of Music—Piano, Voice; Teachers' Certificate, Peabody Conservatory of Music, University of Rochester; M. Music, Northwestern University



William C. Bailey
B.S., Mansfield State College; M.Mus., Syracuse University; The Pennsylvania State University



Eloise L. Johnson
B.M., Mount Union College; M.A., Ohio State University

MUSIC

The most important attribute of a college music department is the quality of music it cultivates, together with its influence in instilling a taste for good music in the minds of college students. If true culture is a knowledge of the best which men and women have thought and felt, then a college department of music has this opportunity par excellence of touching the lives of many young people with the message of beautiful and worthwhile music. It is the aim of our Department of Music to make Elizabethtown College better by achieving this objective.

Our department hopes to encourage campus participation and listening of a higher calibre of instrumental and vocal music. It is also in our interest to increase the number of music majors on the campus in order to prepare better qualified teachers for public schools and to influence the attitude of all college students towards the art of music. We hope in the near future to be able to provide music electives for liberal arts students as well as good instruction in piano, voice, organ and orchestral instruments. It is also one of our aims to give an outstanding course in the History and Appreciation of Music for all college students. Lastly, one of our lesser objectives is to increase the record collection and number of record players in the college library, which will make it possible for good music to be as accessible to college students as good books are now.

David P. Willoughby
B.S., Lebanon Valley College; M.E., Miami University of Ohio



Carl N. Shull
B.S., Bridgewater College; M.M., Northwestern University; Ph.D., The Florida State University





Owen Lee Wright
B.A., Bridgewater College; M.S.,
The University of Illinois

PHYSICAL EDUCATION

The Department of Athletics is progressing by leaps and bounds. The back campus development including the athletic fields is completed and will probably be usable in the next two years. The next project will be the building of a physical education plant to give adequate indoor facilities. With the new facilities the program should eventually be unexcelled in course content.

This year golf will become the seventh men's sport at the varsity level. Men's and women's swimming has also been scheduled on a junior varsity basis. Additional staff members have been added to the department, each one a real professional in his own right. With these major additions and changes the outlook for the athletic department in the future is extremely bright.



Theodore Roscher
B.S., East Stroudsburg State College;
Northern Illinois University

D. Kenneth Ober
B.S., West Chester State College

Allegra Hess
B.S., Bridgewater College

Robert M. Tully
B.S., East Stroudsburg State College

Janice R. Nearing
B.S., East Stroudsburg State College



PHYSICS

A new physics major program is the present and future concern of this department. While it was officially started only last year, already there is one and perhaps three students planning to graduate as physics majors in 1965.

Such a new program means that a major reorientation must take place. This year a new course, Electricity and Magnetism, was added, which is our second truly junior-senior level course. Next year the following courses must be taught for the first time: Atomic Physics, Nuclear Physics, and Kinetic Theory and Thermodynamics. Electronics also will be offered as well as an experimental or theoretical seminar.

One full time and two part time faculty members are teaching the courses this year. Both appear to be doing excellently. One is a Ph.D. working for R.C.A. and is well qualified to teach upper-level courses. If possible we will have two full time teachers in the Physics Department next year.

Over the last several years the administration has been investing much more money in physics equipment than ever before. Without a physics major such an investment could not really be justified; with one it is essential. The library also has and is purchasing many books so that we may have the much needed reference sources.

The Physics Department and the administration are aware that more space is needed. This problem must be solved during the next several years. All concerned are cognizant of the tremendous difficulties inherent in establishing a new major. We believe that work, time and faith will produce a successful physics major program.

Hubert M. Custer



Hubert M. Custer
B.S., in E.E., Carnegie Institute of
Technology; M.S., Franklin and
Marshall College.



Alexander A. Rotow
B.S., Electro-Mech. Engineering, Uni-
versity of Belgrade; B.S., Physics, Uni-
versity of Belgrade; M.S., Franklin and
Marshall; Ph.D., University of Pennsylv-
ania.

Paul R. Herr
B.S., Millersville State College.





Joel D. West
A.B., Temple University; A.M., Temple
University; Ph.D., Temple University



David I. Lasky—Department Head
A.B., Manchester College; B.D., Bethany
Biblical Seminary; M.A., DePaul
University

PSYCHOLOGY

The Psychology Department's plans for the future include building more flexibility into the program for academically qualified students. This would enable the students to develop a program with emphasis on the humanities or the sciences. For example, an academically qualified student interested in physiological and comparative psychology might focus more on biology and chemistry, whereas a student interested in social psychology might focus more on the humanities.

The department hopes to attain better balance through the introduction of courses in comparative and physiological psychology. It is felt that undergraduate majors should be exposed to the varied phases of psychology; thus the addition of these laboratory courses offers more strength to the program. Moreover, the department offers advanced courses in applied areas of psychology that are of benefit to students in business, education, and the sciences.

A major concern of the Psychology Department is the lack of a counselling center in a college of our size. We feel that a most important need of the college is to bring to our campus a fully qualified clinical psychologist to direct a counselling center that would be available to the students for assistance in vocational or personal adjustment.

David I. Lasky

Antonio Felice
A.B., Temple University; A.M. Temple
University; Ph.D., Temple University



John Yancey
B.A., Bridgewater; M.A., University
of Florida



SOCIOLOGY

Someone once defined the requirements of a college as "a log, with (eminent professor) Mark Hopkins on one end and a student on the other." The implications of this statement apply to our own Elizabethtown College. For one thing, both administration and faculty can be justly proud of you students who are in the process of preparing yourselves to meet life head on, positively, and on its own terms.

Secondly, Elizabethtown College's "log" is immediately apparent and appealing. One need glance only briefly and superficially over our lovely campus to note its substantial physical facilities expanding into still greater usefulness, increased functional efficiency, and convenient attractiveness.

But it is in fulfilling the third requirement for a college that the Sociology Department claims an interest and an active part. The opportunity to stimulate eager intellects is one which it accepts enthusiastically. As a discipline it can contribute not only basic sociological concepts and data which are factually accurate and logically sound, but it can, even more importantly, help the student to develop a more active awareness of, and an enhanced sensitivity to, the social factors in his environment. The consequences of such individual insights must inevitably be more positive and effective group interactions. In implementing these objectives, Elizabethtown College is enlarging the previously stated definition of a college. It is not only making possible stimulating intellectual adventures under *present* congenial conditions, but it is also on the move toward *future* challenges of even greater goals. Sociology eagerly accepts its rightful share of responsibility in the task of meeting these challenges and realizing these goals.

Winifred L. Kaebnick



Winifred L. Kaebnick
B.A., Western Reserve University;
M.N., Western Reserve University;
M.A., University of Pennsylvania.



John C. Gamaldi
B.S., Ithaca College; M.S.W., University of Nebraska

Members of the Soc. and Psych. departments discuss mutual concerns.





Taking time out from a busy day are Doris Lewis, Betty Mason, and Emma Horn.

Elizabethtown College's secretaries not only handle correspondence, filing, appointments, and the usual office routine for their supervisors, but also assume some of the responsibilities usually thought to belong to administrators, thus freeing their supervisors for more important and specialized duties. Many people mistakenly call all office workers secretaries. This is an insult to a true secretary, for she assumes a great deal more than clerical responsibilities.

The stenographers on the staff are engaged primarily in typing in their respective areas: the admissions office, the development office, and the library.

Ruth Miller, Carol Zeigler, Jean Kraybill, and Esther Snowdon enjoy talking about some events that happened that day.





Esther Robér jots down telephone messages during her chat with Ruth Mumaw and Janet Hülsher.



As an Asst. Dean of Women, Barbara Rau counsils women students.

The postoffice clerk, under the supervision of Mr. Weaver, works with the intra-campus, incoming, and outgoing mail; the payroll clerk, in addition to the work connected with the college payroll, processes and orders for the business manager; the store clerk works behind the cash register and handles clerical detail for Mr. Weaver; the business office clerk assists with the accounting procedures of the college.



After Agnes Coble looked up the telephone number, Mildred Lyder writes it down as Ira Brandt calls.

Do you think Ethel Engle could be laughing at the \$100 mistake Nancy Jane Ryder has just made when adding?



Robert Hollinger looks over a pile of bookkeeping papers.



Mary Good is busy taking our money again.





Geraldine Wagner and Dorothy Reed proofread the letter Gretchen Carakodon has just typed for Mr. Enterline.



Do you think John Swick would agree that the IBM caused some new confusion?



Gladys Chastain is busy looking over some applications for the Teachers for West Africa program.

Waiting anxiously to feed some starving students are Winnie Shubert, Helena Beamensderfer, Evelyn Kolp, and Art Cardinal.

Geraldine Wolverdine and Doris Stiem compare notes on some central service projects.





Carol Henning "R.N."



Sylvia Myers "R.N."



Mary Scaba "R.N."



Ruth Dibert "R.N."

NURSES

Aside from their academic responsibilities, the college nurses are always on call in case of an emergency. Flu shots, usually the first major duty of the year, were administered last November. Handing out pills for aches and pains, taping sprains, and carrying food trays for their over-night visitors make their job a never-ending one.

"What a revolting development this is!"

"It only hurts for a little while."



HEADS OF RESISTANCE



Mary Cox
Myer Hall



How many people will miss a meal because of the sign being put up by Mrs. Cox as Mrs. Heaton looks on.

Through establishing friendly, casual relationships with the students, the heads of residences assist them in their orientation to college life. The heads of residences or housemothers contribute to the development of loyalty to the standards of the college.

It is the duty of each housemother to be in complete charge of her house. She is directly responsible to the respective Dean for the maintenance of the house. It is also the housemother's duty to supervise the lounge and the social procedures on the first floor.

She is also in charge of establishing the students' understanding and cooperation in the correct use of the house facilities. In addition each housemother supervises the residence in maintaining quiet hours for study and sleep.

Miss Neff really can get some wild telephonic calls in her office at Alpha.



Ethel Heaton
Myer Hall



Margaret Jean Neff
Alpha Hall

HEADS OF RESIDENCES



Elizabeth Bruckhart
Ober Hall



Miss Rau and Miss Bruckhart strike up conversation in Royer Lounge.

Other duties which these women perform include aiding the dormitory council in the procedure of house government and helping the students plan house activities.

The head of residence is available to the student who wishes to consult her on a problem. If the problem warrants, it is referred to the respective Dean.

Having an adult head of residence in each house contributes greatly to the peace of mind of the parents whose sons and daughters are making the transition from the family circle to group living.



Barbara Rau
Royer Hall



Julia Huf
Fairview Hall

Mrs. Huf waters one of the many plants that can be seen inside Fairview.



FOOD SERVICE



Betty J. Holsinger
Dietician



Posing for the Conestogan photographer are Mary Brandt, Mrs. Myers, and Louise Stroh.

The student body's main provider of food, the kitchen staff, continuously endeavors to present the students with attractive, well-balanced meals. With the completion of the dining hall, the responsibility of the kitchen staff will be increased. From early morning to late evening they are on the job, and we thank them for their continuous service.

Taking time out from the preparation of the meal are (standing) Kathryn Brightbill, Ruth Ebersole, Marian Kedell, Moyer Craighead, Mary Stoudt, Helga Diffenbach, Sue Eyer, Anna Wolgemuth, and Clayton Hollinger. (Seated) Ruth Kipp, Mary Hackman, and Beatrice Goss.





WALTER E. BROWN
Superintendent of Buildings
and Grounds

The college maintains its tidy appearance through the efforts of its seventeen custodians. Whether disposing of leaves in the autumn, keeping the pathways cleared from snow in the winter, or trimming the grass in the spring and summer, members of the custodial staff can always be found diligently maintaining the well-kept appearance of the campus. Although many of their labors remain hidden from the public's eye, their efforts contribute greatly to the impression of Elizabethtown College.

CUSTODIANS



Ray Sweigart and Leroy Fackler are seen attaching the snowplow to the jeep.

KNEELING, l. to r.: Irwin F. Eckert, Leroy Fackler, Ray Sweigart, Charles Bailey, Jacob Floyd, Harry Blough. STANDING: Walter E. Brown, Jesse Eppler, John Warfel, Paul Gerlach, Howard Ober, Harold Rutt, Warren Grubb, Martin Shearer, Harry Heisey.





ALMA MATER

Uniquely modeled — stars.
towers of strength and power,
crevices of humbleness.

Encompassed in beauty and spirit,
brilliant both night and day —
in peace.

Conceived to become majestic,
searching for a life of its own.





Standing out behind the trees, Zug Memorial Library is one of the highlights of our campus.

We are about to embark upon a tour of a campus — the Elizabethtown College campus. Below we arrive as the sun rises over the school's scenic lake. Some students have risen and are preparing for breakfast or an early class.

As the morning progresses, the tempo of campus life increases. The daily assaults upon the post office are made, followed by the return to the dormitories to read the long-awaited letters.

Following lunch at midday in the cafeteria, we see the students going to and from scattered

afternoon classes. Naps and snacks fill the lazy, late afternoon hours. Serenity settles upon the campus as dinner time approaches.

Evening has come to Elizabethtown College. All is quiet. The only sights are a couple walking arm in arm past Alpha and a few lone students slowly making their way to evening classes.

We must leave now, but the lights in the windows assure us that a new day will greet us tomorrow.





Music students can always be seen in the vicinity of West Hall.

The clicking of typewriters and the grinding of office machines make the Business Building a far from quiet place.



Our college minister has his office in Alpha Hall Annex.



North, Central, and South Halls serve as classrooms, offices, and workrooms.



Sigma House brightens up the college life of some ten junior and senior women.



Why could it be that this women's honor house could be called Rosegarden?



LET'S TAKE A STROLL



Directly across the street from the dell, the girls in Maple Hall can keep their eyes on the doings on the campus.



The girls in Orchard don't have far to go to classes as they are situated right on the campus.

One of the girl's smallest honor houses is Cedar Hall.



The seven senior girls who live in the Birches have quite a walk up to classes and back.

AROUND THE CAMPUS

225 College Avenue is the address of the twelve senior girls living in Holly House.





The center of culinary activity at Elizabethton College, Myer Hall also serves as a women's dormitory.



An array of trees fails to hide the beauty of B. Mary Royer Hall.



The two students shown do not project the fact that Fairview Hall is a residence for women.



Medical assistance from competent nurses is always available at the infirmary.

Alpha Hall provides living quarters for women and also serves as the administrative heart of the college.





This aerial view easily identified Ober Hall, largest of the men's dormitories

The center of campus recreational facilities is the Baugher Student Center.



A number of students are shown leaving Gibble Science Hall after classes.



The men of Witmer Hall proudly display their banner across the doorway.



Rider Memorial Hall is marked by its pink exterior.



SPIRITUAL LIFE

As a Christian institution affiliated with the Church of the Brethren, Elizabethtown College requires that its students attend a nondenominational chapel service once a week.

Although these are provided for the students as a religious experience, not all of the services are religiously oriented. Many are cultural programs and a few are involved primarily with student activities.

A welcome addition to the campus religious life this year is Rev. Roy Johnson, our college minister. Rev. Johnson's efforts have brought us new approaches for chapel services and a greater variety in the type of speakers presented, with even more improvement to be seen in the immediate future. Also, he is chairman of the New Chapel Committee which is responsible for planning a chapel for the Elizabethtown College campus.



Students leave the Church of the Brethren after a Wednesday chapel service.

Jake Miller and Rev. Johnson discuss plans for the next E.C.C.A. meeting.

Dr. T. Wayne Riebin holds a discussion in the Jay's Nest with several students and members of the faculty during lunch hour.



COMMUTER LIFE



Is it true that this commuter really has time for ping-pong in spite of all his studies?

It must be a pretty rough test that he is studying so diligently for in the Commuter's Lounge of B.S.C.



The commuter population of Elizabethtown College is increasing in number and participation, and the main parking area is no longer adequate. The congestion in the Jay's Nest also indicates a growth in commuter population. Despite the reconstruction in the library, it is still a common place of study during the commuter's daily stay. He can also be found in the newly established commuter lounges on the second floor of Baugher Student Center. The opportunities and facilities of the Student Center are being increasingly utilized by the day students. The better organization within the Center has allowed him a more flexible program to supplement his academic pursuits.

Elizabethtown College is becoming less divided into resident and commuter students. The two groups are fusing together to maintain a stronger, more coherent, academic community. The commuter's importance and participation is spreading throughout all aspects of campus life. They are represented in our student government program and other activities and clubs supported by the college. They are participants in our intramural program—receiving particular honors in the football and volleyball events.

The commuter image has changed. He is no longer the student who comes to college, goes to classes, studies, and goes home every day. He has branched out to obtain the full benefits of his limited college life. He has definite disadvantages facing him, but he has learned to counteract these with some very definite commuter advantages. The commuter is a growing part of Elizabethtown College as he becomes more intricately intertwined, both in number and participation, in its existing program.

It's a good thing this commuter has this little bug to zip him between home and campus so he makes it to those wicked 7:40's on time.



DORM



Girls play cards, too!

For many incoming freshmen the most difficult aspect of adjusting to college life is adapting oneself to life in the dormitory. Especially for those students who were never away from home for any length of time, living in a dorm represents a challenge to one's security. With proper organization and student cooperation, dorm life can be a valuable segment of a college career.

Student administration in the dormitory is handled by upper-classmen. These floor leaders are responsible for organizing or approving all dorm activities, maintaining order and discipline, and amiably introducing freshmen to dorm life in general. . . . student administrators are under the overall direction of a house-mother in each dorm.



A "friend" with a steady razor comes in handy.

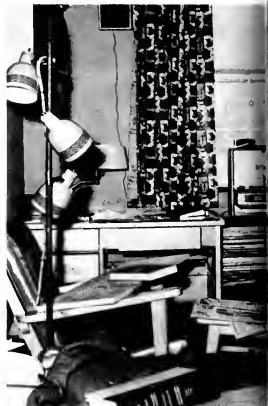

Well-kept rooms are rare.

No betting goes on here.

Cleaning is only one of the women's chores.



LIFE

Even the most sincere efforts on the parts of floor leaders are inefficient, however, without the full cooperation of each student in the dorm. They are the ones who must live, study, work, and play together. With everyone doing his share and assuming some responsibility, the dormitory can become a "home away from home."

A dorm is rooms, desks, chairs, lounge, and an office; but it is also much more. A dorm is people. The personal overtones involved place the success or failure of a dorm to operate efficiently upon those individuals living on each floor and in each room.



Jay practices in the quiet of his room.

A bed is heavenly after a hard day's work.



Signs like this are warnings during "cram" sessions.



Coed washes her hair before a big date.



CAMPUS



Tom Bradley makes himself at home.

Don't tell me you're going to join the 9:30 mail rush.



E-town spirit hangs high from Alpha Hall.



This looks like Freshmen antics on the Progressive Hike.

Top CONESTOGAN editors show signs of bewilderment.

Cheerleaders display school spirit above Royer entrance.



E-town students show pep and spirit when parading through town.

A big splash at the car wash provided fun for all.



Gary Alcorn checks over contact proofs for the CONESTOGAN.



President McAuley shows his new daughter her first soccer game.



See "Officer Krupke."





Dinked!



All the necessities are found in the college store.

A cast provides space for a Lettermen's autograph.



Mixed reactions are caught at a wrestling match.



The library opens wide its doors for conscientious students.



E-town lad crams between classes.



Tension mounts at wrestling meet.



Culture invades the chemistry lab.



Dick's bongo steals the show.



Exercise is a vital part of school life.



CLASSES

Fired and purposeful — stars.
from the newborn to the old,
they live long, some die.

Challenged by disaster,
encouraged by circumstance,
their rewards overflowing.

Bored or ambitious, but free,
all still kindle.





John E. Sudduth
President



Robert R. Dunbar
Vice President



Barbara A. Tennis
Secretary



Robert Y. Grosh
Treasurer

Class of 1968

FRESHMEN

March 24, 1965

Hi!

The Class of 1968 is proud to have David Jarvie, James Eshelman and Janet Eisenbise, represent them on the Student Senate. These senators are privileged to be representatives of the largest class of "ole E.C."

It was only a week ago that Judy Scott and Kathy Fugate were elected as two of our charming coeds to be on the May Day Court. These same two girls also need to receive double recognition, for they were our class representatives on the Homecoming Day Court. Congratulations, girls! Homecoming Day also brought with it an overwhelming victory of the muscular freshmen boys over the puny sophomore boys in the traditional tug-of-war. Better dry those pants, sophs!

Looking back over the year, one can see many of our talented freshmen outstanding in fields of leadership, scholarship, and athletics. Early in the second semester we had the election of our class officers. President John "Suds" Sudduth, Vice-President Bob Dunbar, Secretary Barbara Tennis, and Treasurer Bob Grosh were elected by our classmates.

Seventeen intelligent freshmen, Dean's List students, were lauded for excellence at the end of the first semester.

We can be especially proud of our athletes this

year. Brian Crist, Ray Wenger, and Barry Sellers played on the varsity basketball team. This is quite an achievement for freshmen. Our outstanding mermen were Phil Metzger, Craig Coble, and Mike Bielo. On the soccer field Earl Leacock, Don Sayer, and Al Stolfus were our freshmen highlights. Our class not only produced its share of male athletes, but female athletes as well. Belinda Hershey, Linda Powell, and Diane Rice were great with the sticks on the hockey field. On the basketball court, Sue Kershner was one of the leading varsity scorers.

On September 13, 1964, it was beyond the scope of our minds to realize the great change we were about to go through. Freshmen Convocation, the Dinking Ceremony, the progressive hike, and the night of Kangaroo Court were only some of the major events that helped to orient the Class of 1968; add to this the insulting requests from upperclassmen and the commuters' never ending task of trying to find an open spot in the parking lot.

This year has been only our first taste of college life. At times it may have seemed sour or bitter to us, but like a fine cheese its flavor will improve with age. We must be ever mindful of the great task awaiting us and be optimistic that the future will bring with it many more joyous days for us at "ole E.C."

Freshmen Class Editor,
Bob Grosh, Jr.



Thomas Morley and Lois Wright interrupt Marilyn Speidel's phone conversation to say "Hi".

Hanging their coats up before entering the B.S.C. gameroom are Florence Walker, David Jarvie, Mike Biele, Gary Johnson, Judy Sell, and Diane Bullwinkel.



Discussing the latest tactics in shuffleboard are Ron Good, Mary Dorr, Sandy Nelson, Cindy Trenta, and Susan Garrety.



"Who wouldn't be smiling," says Mary Ann Barley, "when given the opportunity to chat with Barry Hertzler, Dennis Bousser, Ray Wenger, and Jim Wentz."

Stopping by the vending machine for another snack to fill their empty stomachs are Dawn Schoenberger, Jerry Goudey, Marcia McNair, John Leberfinger, Beverly Briegel, and Fred Felmer.



Tom Eisner, Robert Leonard, Sheldon Knapp, Robert Wrigley, and Robert Black sit in front of Ober's fireplace enjoying the company of Corrie Jones.





Jo Ann Hjatt, Linda Schenek and Sue Warren enjoy the view of our Dell.



Relaxing in Alpha lounge are Lynn Smoker, Janet Eisenbice and Milt McFalls who were caught by our camera.

What are Paul Weaver, Barbara Austin, Louise Gaul, and Phil Metzger up to on Ober steps?



Crowded around an exciting program on T.V. are Glenn Waltz, Judy Brown, Ed Ermitio, Louis Brooks, and Terry McClellan.





Russ Rupp holds open the door of Myer for Cindy Phillips and Carole Wilhelm.



Just what we like, freshmen who read the CON-ESTOGAN. They are Robert Horst, Ed Rodrock, Lois Riddler, Judy Schoenly, and Ruth Kehr.

Al Stolzhus, Linda Wheeler, Eugene Hosler, Janet Meyers, and Colin Kilmer take time out for an interesting chat in front of Myer.



Discussing the week's events on the steps of Myer are Glenn Good, Althea Nedrow, Bob Moser, Bob McLaughlin, Lynn Struck, and Kathy Ranhauser.



Bob Grush, Kathy Ranhauser, Don Wenger, Jane Shive, Charlie Kauffman, and Lynda Leary stop by the trophy case in the B.S.C. to look at our athletic highlights.

Going to see Dean Hershman? Those entering Alpha are Patricia Keller, Susan Kershner, Jane Hauser, Larry Bucher, Ron Pierce, and Tracy Sanders.





While walking from the alumni auditorium Jane Tiedemann, Susan Blasberg, Gary Bennett, Jim Unger, Jim Wise and Albert Peterson were stopped by the CONESTOGAN photographer.



Walking to class along side of Myer Hall are Donnell Decker, Tom Hindle, Tom Heisey, Elaine Bartush, Patricia Buckley, and Jean Bringer.

Ellen Jones, Barry Mentzer, John Chapin, and Sue Dohoney have just finished lunch in Myer Hall.



Carl Herbein, Margaret Kissinger, and Jim Eshleman are sitting in Alpha lounge leafing through last year's CONESTOGAN.



Kathleen Murray, Marcia Karvosky, and Karin Tressler are enjoying the sunny afternoon after their classes.





Laloni Leisey, Joanne McCune, Constance Scott, Evelyn Groff and Kathryn Bailey sign out from Myer Hall before they leave.



Jim Stine, Janet Swinehart, Paula Herr, Gary Penn and Stephen Stoudnour are seen talking over old times in the Alpha lounge.



Jeanne Davis, Rick Schiff, Kathy Reed gather together to enjoy the early evening after a hard day's work.

Carol Bare, Carol Cope, Cheryl Naylor, Marilyn Tait, and Jere Bender find the view from Ober steps just great.



I wonder what Mary Ann Mason, Orinda Getz, John Messiek, Elizabeth Dunleavy, Dave Dubble and Christine Bass are scheming?





Engaged in conversation in the B.S.C. are Charla Outman, Ken Gingrich, Jessica Wakefield, Gary Aleorn, John West and Joan Scheurich.



These four happy freshmen in front of the fireplace are Craig Coble, Gale Metzger, John Heisey and Earl Lacock.



Eleanor Barrett, Gerry Blough, and Carol Ulrich take a break between classes.

Jane Manifold, Linda Caughey, Ann Styler, Ginny Richie, Lois Zimmerman, and Velvet Stauffer pose prettily outside Royer.



Dashing James Laudermilch holds the door for Pam Livingston, Dan Antrim, Alice Hume, Charles Fitzkee, and Sandy Cannon.





Gail Kuhn, Belinda Hershey, Jim Kistler, Lynn Kelly, Penny Kowalski, and Dale Good are carefully checking over their bowling scores.



Dranna Barshinger, Barbara Tennis, Rosanne Murray, Anne Bueber gather around Charles Hush to accompany him to class.



Linda Wright, Peryl Miller, Ruthann Miller, April Holmes, Judy Brown, and Rachel Reiner are sitting in the Dell doing their homework.



After a week of studies Ann Dashiell, Sam Montgomery, Enid Holzrichter, and Alan Wildonger show mixed reactions.

These freshmen Anton Ness, Dianne Thompson, Betsy Clark, Kathy Reiff and Nancy Shea couldn't be this homesick, could they?



Elaine Graybill, Judy Forst, Janie Walker, and Debby Eudens have just arrived in Larry Hershberger's car.



The portrait of Dr. A. C. Bauger provides a background for Dennis Gernert, Bob Jordan, Tom Simons and Bob Ulrich.



Sue Houk, Jeff Rauch, Sandy Maddox, and Jim Stine discuss the latest sports news from the ETOWNIAN.



Page Sixty-eight

Freshmen Orientation

As students of E-town College there is one experience, Freshman Orientation, which we shall long remember and forever appreciate.

With *Rudders* in hands and anxious hearts we arrived on Sunday, September 13th, just in time for the Freshman Convocation Service. After a complete introduction to the administration and the ideals of the institution we returned to our dorms to await the surprises of the following day.

Monday marked the beginning of orientation with highlights centering around the "Dinking Ceremony." Three-hundred and ninety-six of us were dinked by the Student Senate, after which we officially became members of 'ole E.C. Initiation had just begun! We were now ready to participate in the well-planned get-acquainted capers and numerous indignant frolics.

First on our agenda was a Progressive Hike followed by name-recitation parties in the dorms. From eight o'clock in the morning till eleven o'clock at night we attended briefings, met advisors, and obeyed the demands of the upperclassmen. The day was not complete until the last dink had been buttoned and the requests of our superiors had been fulfilled.

By the completion of Freshman Frolics on Saturday, we were completely orientated to our new way of living. We were lowly Frosh, abased by humiliating stunts and a collection of abstruse games.





Freshmen Orientation

The initiation period was now three-quarters of the way over. We had yet to await Homecoming events and the traditional tug-of-war at which we would be permitted to demonstrate our skills. Two-weeks preceding the festivities we organized and created a team which would cream the soph's. At last that day arrived. With brawn and brains we beat the sophomores winning the tug-of-war, and out maneuvering their schemes. Victorious, we threw away our dinks and signs, no longer to appear at first glance, a Frosh.

We were now well prepared and completely ready to assume the responsibilities and honors of belonging to Elizabethtown College. With a sense of gratification we pledged to "share in the labors of thy hands."



Dan Hoopert, Sue Herr, Linda Watkins, Jeff Heil, Elaine Ewmbaugh, Pamela Chronister asks, "any-one for tennis?"



Caught while having lunch in the Jay's Nest are Robert Lafferty, Janice Makovic, Rich Shimp, Arlene Peterson, Diana O'Connor, and Robert Ludwig.



Linda Benfer, Pat Bove, Judy Cope, Sheila Sheaffer, Elana Dragonuk and Gordon Shutter are coming into the dining room for their evening meal.



Brand "X" users are Sue Wilson, Barbara Werner, Robert Hersh, Gail Strohl, Jay Birby.

Walter Miller, Nancy Kline, Sharon Fulmer, Gail Smith, Ken Bathurst, Barry Cassel wait for BONANZA to begin in 15 minutes!



Barbara Van Aken tries to get change from Carol Root, Bryan Crist, Gerald Federici, Fran Bailey, and Bill Pryor.





Admiring an impressionistic painting in the B.S.C. lounge are Darlene Bates, Ed Stark, Mary Graff, Bonnie Phillips, Rich Scheule, and Neil Knepp.



Here are Cathy Brown, Pat Martel, Barbara Derencin, Linda Irvin, Jane Jealous, and Carol Innerst outside Royer on their way to class.



Bill Taylor, John Vogel, John Montague, Sherry Snyder, Ron Cooke and Mary Ann Wicks peer over the well-trodden Delt.

Can that magazine be so interesting to Ray Miller, Jeff Koser, Ray Kunkle, Frank Scidelman, Carol Stoudnour, and Larry Shuman?



Guess who are first to their mailboxes? Earl Sanderson, Harry Wenrich, Ted Hoffman, and Nancy Schoener.





Interesting conversation brews in Alpha lounge among Kathy Sutphin, Janet Keller, John Kohler, Susan Strayer, and Donna Morrison.

After English class Wayne Overmiller, Sandra Maddox, Don Sayer, Brian Morganweck gather on the steps of Rider to discuss *Thorauan*.



How unusual! Cheryl Kulp, Jayne Reed, Ann Schrack have time to discuss the latest news and fashions with Joan Ortolani and Jane Eiker in Royer lounge.



During leisure hours David Beard, Alice Thomas, Ralph Robinson, David Esterly, Bob Ziegler gather around the piano to listen to Linda Wray.



Edward Small greets Wendy Van Orden and Betty Yazowich on the steps of Alpha.

Mary Kauffman, Sandy Stauffer and Pat Stevick climb the steps of Myer Hall returning to their rooms after a full day of classes.





Richard Suter
President



Donna Ward
Vice-President



Beverly Smeltz
Secretary



Suzanne Kurtz
Treasurer

Class of 1967

SOPHOMORES

March 24, 1965

Hi!

Four o'clock this afternoon the polls were closed and the Senate Election Committee went behind closed doors to decide the winners of the senatorial race. Those sophomores emerging victorious from a group of twenty-four candidates were Dick Suter, Jackie Roush, and Joyce McConnell. Just one week ago today Ralph Parrett won the vice-presidential seat on the 1965-66 Student Senate. Several days before this Sue Macdonald and Sue Albright were chosen as our representatives on the May Court.

It has been a good year for the Class of 1967. Upon arrival in September, we assumed our new role as upperclassmen. Memories of performed freshmen antics just one year before lingered in our minds, but were soon to be replaced by anticipated events of our sophomore year.

The fall season brought five of our classmates, Bill Zimmerman, Joel Chase, John Gwilliam, Gary Messinger, and Gary Danielson, into the spotlight as starters on our championship soccer team. Female members of our class, Sue Kurtz, Marian Shaull, Marcia Heimbach, and Sharyn Roney proved to be outstanding on the girls' hockey team. Sue Macdonald

and Sue Albright took part in the Homecoming activities scheduled at this time.

Athletic excitement continued into the winter season as John Lentz and Dick Suter were stalwarts on the varsity basketball and swimming teams respectively. Although John was temporarily sidelined because of an accident, he rallied to participate in the M.A.C. playoffs. Injury stalked the girls' basketball team with sharp shooter Ann Rodichok sustaining a broken nose which caused her to be benched for several games. This placed more pressure on other varsity team members including sophomores Mary Ann Shugarts, Doris Sheibley, and Paula Yanick. Representative members of our class stood out well on the women's swimming team too. These were Joyce McConnell, Lee Blomquist, Margie Sims, Marty Evans, Linda Brown, and Gail Wagoner.

The baseball team is anxiously looking forward to a good season in which they will defend their M.A.C. crown. Many sophomores will be standouts on this team too. For the Class of 1967 spring brings with it a good case of spring fever, final exams, and premonition of a prosperous and happy junior year!

Sophomore Class Editor,
Sue Albright

CLASS OF '67



Albright, Sue E.



Allison, Terry L.



Gibble Hall's columns provide the setting for a friendly chat between Janet Olson, Jimmie Solcs, and Kyoko Utsumi.



Ayers, Linda L.



Azer, Susan J.



Batchelor, Martha J.



Beck, Frederick



Bishop, Bonnie L.



Blandy, Robert F.



Blankenhorn, Margaret G.



Blomquist, Leslie D.



Bortz, Richard H.



Bossert, Carrroll W.



Brandenberger, Dane A.



Brackbill, Sandra K.



Brown, Linda M.



Brumbaugh, Janet L.



Buckwalter, Judith E.



Burkholder, Dorothy L.

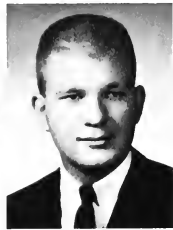

Byers, David R.



Carl, Barbara A.



Carpenter, Donald V.



Cassel, John J.



Christman, John D.



Cleaver, Carol



Coppock, Sandra B.



Coyle, Richard W.



Cranks, Jeanne S.



Criswell, Patricia J.



Dager, Lynne C.



Danielson, Gary L.



Decker, David L.



Denlinger, Richard C.



DiLucia, Jean A.



Dimmick, Carol E.



Donaldson, Jon M.



Dougherty, Linda P.



Duloc, Jane A.



Dunlap, Marjorie A.



Eckhart, Penny L.



Edgecombe, David A.



Elfvin, Lois A.



Emenheiser, Donald S.



Engle, Jon W.



Epstein, Donald L.



Eshenour, Sarah E.



Evans, James M.



Evans, Martha A.



Fake, Terry L.



Fisher, Marsha A.



Folmer, Roy R.



Formwalt, Carol S.



Foust, Barbara J.



Fox, Brenda L.



Frantz, Dorothy A.



Fry, Betty J.



Fry, John K., Jr.



Gault, Gary G.



Gerhart, Herbert E.



Gibble, Gladys



Gibble, Judith A.



Giles, Laura A.



Greenawalt, Bruce E.



Greene, Byron P.



Groshens, Susan J.

CLASS OF '67



Habecker, John L.



Habecker, Joseph G., Jr.



Hamilton, Carol V.



Hamilton, James R.



With all those supplies it is easy to see how the figures mount up. Right Ellen Overgaard and Sara Kaufman?



Hamilton, William C.



Harry, Barbara



Dave Lomax, Lynne Dager, and Dale Smith are discussing their ancestry.



Haskett, Virginia D.



Heimbach, Marcia M.

CLASS OF '67



Heisey, Janet E.



Herbert, Robert J., Jr.



Hewlett, James G.



Hill, Carol L.



Holsinger, Mary A.



Hoopert, Dolores A.



Horst, Marilyn L.



Hostetter, Aaron E.



Hughes, William E., Jr.



Hyde, Noel F.



Terley, Elwood L.



Irwin, Alice A.



Jackson, Hermoine P.



Johnson, Marilyn J.



Johnson, Peggy A.



Kaufman, Sarah S.



Keller, Jereth A.



Keller, Nancy E.



Kieffer, Frances A.



Kocher, Ben



Kramer, Billie L.



Kraybill, Joan E.



Kurtz, Suzanne M.



Langhans, Barbara J.



Lau, Sue A.



Lender, Linda J.



Leffler, Linda C.



Linski, Barbara



Lomax, David L.



Macdonald, Sue A.



Mallory, Barbara L.



Martin, James W.



Masimore, Patricia L.



Mathis, Albert D., Jr.



Matthias, Mary E.



McConnell, Joyce C.



McDannel, Barbara A.



Metzger, Judith M.



Miller, Dana L.



Miller, Kathleen E.



Minninger, Andrea D.



Moffitt, Patricia A.



Mohn, Doris J.



Mummert, James F.



Murray, Phyllis M.



Musser, Marian M.



Myers, Leon S.



Nagle, Alice E.



Naugle, Denise M.



Nesspor, James A.



Linda Schnelle smiles as she sees her fellow classmates in biology lab looking for microscopic animals.

CLASS OF '67



Newman, Joanne E.



Nickey, Paula L.



Nussey, Richard H.



Olsen, Janet M.



Orth, Wilson F.



Parrett, J. Ralph



Pierce, Gayle M.



Pugh, Joyce E.



Ranken, Carol A.



Ream, Larry J.



Reifsnieder, Stauffer B.



Rice, Jean E.



Romero, Kathleen E.



Roush, Jacqueline



Schaefer, Virginia A.



Schaeffer, Linda L.



Schermerhorn, Sally J.



Schnelle, Linda A.



Sedun, Marie A.



Shawver, Dennis E.



Sheibley, Doris M.



Shope, Shirley A.



Shugarts, Mary A.



Sierer, Richard L.



Simester, George A.



Sims, Margaret M.



Sloan, Carolyn E.



Smedley, James



Smeltz, Beverly A.



Smith, Dale W.



Smith, Jeffrey L.



Soles, Jimmy L.



Spangler, Jacob A.



Stotler, Clarence V.



Sweigart, James R.



Tait, Richard S.



Tait, Robert D.



Talley, T. Lawrence



Thomas, Barbara J.



Timberman, Helen J.



Totten, Shirley M.



Toy, William P., Jr.



Trago, Jean L.



Troxell, Carol A.



Tuzik, Donna M.



Tvaroha, Helen M.



Ulrich, Linda F.



Utsumi, Kyoko

CLASS OF '67



Barb McDannel asks Sally Schermerhorn "When do you think the new library construction will be done?"



Van Cleve, Earl E.



Wagner Gail E.



Waler, Jerome M.



Ward, Donna G.



Warfel, Charles I.



Warfel, Judith I.



Weaver, James N.



Weller, Alberto C.



Wenger, Leroy B.



Wetzel, Thomas C.



Whisler, Lillian



White, Sally



Wilson, Carol L.



Wilt, Harriet B.



Wortman, Kathryn M.



Wraith, Carol



Young, Barry W.



Zimmerman, Willis L.



Zug, Carol L.



Bowser, Carole A.



Gary Moore
President



Donald Matter
Vice-President



Martha Wright
Secretary



Lois Fletcher
Treasurer

Class of 1966

JUNIORS

March 24, 1965

Well, Juniors, in a few months we shall be considered seniors, a much sought after distinction. It hardly seems possible. Why, just today we held the election for Senators for next year, and a week ago we elected the Senate officers. The Class of 1966 will be represented in the student government for 1965-1966 with Jim Hilton heading the Senate as President, Victoria Cunningham as Secretary, and Ken Sheibley as Treasurer. Carol Ayres and Gary Moore were elected to the Senate for a second year; newly chosen Senators for our class are Frank Hoffman, David Moyer and Jim Stanley. Also at this time, Bill Carty was re-elected as Editor-in-Chief of the CONESTOGAN. May Court elections were held a few weeks ago, and Barbara Burg and Susan Evoy were chosen to represent our class on May Day.

These many elections in a way represented the completion of our Junior year; but before we plunge ahead into our final year at Elizabethtown, let's reminisce a bit about the six months behind us.

Back in September when we arrived as experienced Juniors, many of us found ourselves immediately in the midst of activity. Our class officers, Gary Moore, President; Don Matter, Vice-President; Martha Wright, Secretary; and Lois Fletcher, Treasurer; began right away to manage the class business and to plan coming activities. With the autumn season came a host of sports, and our class certainly did not lack athletes. Jack Eshelman distinguished himself in soccer, while Marilyn Fox, Darlene Savidge and Judy Trop were outstanding members of the girls' field hockey team. Our man on the cross-country team was Al Owens, who had a terrific season. Also in the fall came Homecoming Day, and our class elected two representatives to

grace the Homecoming Court—Barbara Burg and Linda Hirst.

As our Junior year moved quickly on, quite a few of our class members attained distinction in campus organizations and activities. Jim Hilton, serving as Vice-President of the Student Senate, had charge of all social functions. Two of the most successful events of the year, the performance of the Lettermen and the Valentine Day Dinner-Dance, were planned chiefly by Jim.

With the coming of winter, we found ourselves once again in the season of basketball, wrestling, and swimming. We claimed members in all of these sports. Doug Boomershine, Ben Brennenman, and Dave Lebo each aided our outstanding Blue Jays in attaining their record, while in women's basketball our class contributed Marilyn Fox, Darlene Savidge, and Karen Jo Young. Jerry Jackson and Bob Yunninger were junior members of the wrestling team, and Doug Schonaur showed his talent in racing for our swimming team. In addition to the athletic events we can hardly forget our vivacious varsity cheerleader Eugenie Kinneman.

Now we arrive at the present time and the approach of spring once more, with many more activities and another election to participate in and a great deal of work to accomplish before June. As we look forward in eager anticipation to the Junior-Senior Dinner-Dance and May Day and not so eagerly to finals, we realize just how many students have worked together to make a successful college year such as this one was for us, the Class of 1966.

Barbara A. Burg
Junior Class Editor.



Adams, Parke E., Jr.



Adsitt, Russell R., Jr.



Arrowood, Myra J.



Atwood, Margaret M.



Ayres, Carroll F.



Bantley, Suzanne G.



Belser, Ruth A.



Rollin Simpson, Linda DeTurk, and Jack Eshelman have a small talk over a huge coke.



Bingaman, Stanley J.



Boltz, Ronald M.

CLASS OF '66



Bomberger, Henry H.



Bonner, Martha A.



Brant, Daniel L.



Brown, Cornelius Neil



Durg, Barbara A.



Burkett, Rebecca R.



Carl, Ruth E.



Carty, William A., III



Chamberlain, Susan C.



Colborn, Harold C., Jr.



Cook, Esther M.



Cunningham, Victoria B.



DeTurk, Linda A.



Detwiler, Joan E.



Dewees, Lynne S.



Di Santo, Constance



Domenech, Kathy G.



Donnoyer, Galen L.



Dost, Lawrence E.



Drumheller, Audrey D.



Ellenberger, Janet L.



Enck, Lucy A.



Enders, Sarah C.



Ennis, Jo Ann



Erdman, Janice S.



Eshelman, Jack K.



Eshelman, Jane E.



Evans, Victoria



Evoy, Susan D.



Falkenberg, Cheryl L.



Felton, Mary A.



Fitz, Donald W.



Fletcher, Lois



Flory, Ronald K.



Frey, Sandra J.



Fry, Larry E.



Fryer, Elizabeth L.



Fryer, Robert M.



Funston, Barbara F.



Garher, Herbert



Gillham, Gary G.



Gipe, Donald A.



Graham, Barry E.



Greenholt, Margaret K.



Greiner, Stanley W.



Grubb, Nancy A.



Gulden, Donna R.



Hale, Margaret A.



Hauseman, Leon C.



Hilton, James R.



Professor Dwyer serves up some words of wisdom to Dave Long and Ruth Belsir.



Hindmarch, Thomas R.



Hirst, Linda L.



Hoffditz, Jacqueline



Hoffman, Carolyn A.

CLASS OF '66



Hollinger, Mark A.



Howells, Thomas L.



Jackson, Bonnie L.



Jacoby, Jeanne L.



Jones, Mary Anne



Kipp, James E.



Koch, Mary L.



Kreider, Edna I.



Lamborghini, Steven



Landis, Arthur M.



Landis, Harold G.



Long, David F.

CLASS OF '66



Lowich, Barbara S.

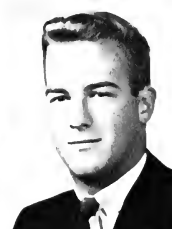

Matter, Donald C.



Linda Hirst, Barry Graham, and Carol Albright share a warm conversation in the cold air.



Maxwell, Edward C.



Mayer, Thelma G.



McAllister, Mary E.



McCloy, Carol A.



Meck, Jeffrey R.



Merris, Donald L.



Meyers, Kenneth L.



Miller, Carol



Miller, Donald T.



Miller, Marian



Moore, Robert M.



Morris Marjorie V.



Morrison, Robert L.



Mulkeen, Petra F.



Murphy, Emmett



Myer, Margaret D.



Myers, Garry W.



Myers, George B.



Owens, Albert A.



Overcash, Richard D.



Ott, Clarice J.



Patterson, David C.



Peiffer, Betty L.



Phillips, Donna J.



Poorman, Douglas H.



Potchoiba, Joyce L.



Reese, Susan I.



Rehmeier, Cindy L.



Riccardi, Roger V.



Rider, Faith M.



Clarice Ott smiles as Ruth Barndt grimaces in the chilly winter air.



Rishel, Doris E.



Roomsburg, Carole J.



Sattazann, Frances E.



Savidge, Darlene B.

CLASS OF '66



Schaefer, William F.



Schonour, Douglas B.



Schultz, Gary L.



Scott, Dean T.



Scott, Judith N.



Serrill, Andrew B.



Sheibley, Kenneth H.



Shetter, Patricia A.



Simmers, David W.



Smith, Michael D.



Souders, Nancy T.



Spohn, Britta E.



Sprengle, Gloria P.



Sprow, Joseph L.



Stricker, Carol J.



Strickler, N. Edwin



Thome, Susan M.



Timberman, Barbara J.



Trask, Connie J.



Trout, Barbara L.



Tshudy, Lamont E.



Van Order, Bruce



Vogt, Gary P.



Walters, James M.



Wampler, Evelyn



Weaver, Pamela A.



Weaver, Philip M.



Weirich, Richard C.



Weiss, Henry K.



Weiss, Margaret C.



Wichman, Jeanne F.



Wickenheiser, Frank J.



Williams, Mary K.



Wilson, Patricia J.



Winger, Linda K.



Wood, Michael E.



Wright, Martha L.



Yarworth, Joseph S.



Young, Jeffrey R.



Young, Karen J.



Young, Virginia E.



Yuninger, Robert L.



Ziegler, David L.



Zug, Paul R.

CLASS
OF
'66



Kathryn Shields
Marburg University, Germany



Kyoko Utsumi
Elizabethtown College

Arlene Thomas
University of Strasbourg, France



INTERNATIONAL

Like most other colleges around the country, Elizabethtown has students that spend a year studying abroad. During the 1964-65 school year, we had three foreign students enrolled in Elizabethtown College, and of these three, two were brothers.

Inaki and Txomin Abiotiz came to the United States from Montevideo, Uruguay. Inaki, who was a junior this year, had been in the U.S. for six years the last two of which he spent at E-town. Inaki majored in biology this year and hopes to continue his studying in the U.S.

Txomin, Inaki's brother, was a freshman at Elizabethtown and a liberal arts major. This is his first year in the United States.

Kyoko Utsumi, from Tokyo, Japan, is also following a liberal arts course of study. In her sophomore year at E-town, Kyoko finds her studies as rewarding as they are difficult.

In addition to having foreign students on our campus, Elizabethtown participates in an exchange program whereby American students can study in foreign universities. This year there were four collegians from E-town taking courses in two European schools. Arlene Thomas and Jim Emery attended the University of Strasbourg in France, while Kitty Shields and John Eshelman were enrolled at Marburg University in Germany.

STUDENTS

Sophomores Not Pictured

Inski Aboitiz
 Craig C. Ashline
 Deitra K. Bartel
 Harry T. Bauerle III
 Gerald W. Bayer
 Gary L. Bennett
 Perry J. Berts, Jr.
 Ammon J. Bomberger
 Henry H. Bomberger
 Theodore F. Bond
 Peter C. Boone
 Richard H. Bortz
 David H. Bowby
 John C. Boyle
 Edward H. Brink
 Elaine H. Brumbaugh
 Charles F. Buck
 Marlin L. Bupp
 Mark A. Buyer
 Douglas D. Chalmers
 Joel K. Chase
 Richard C. Chorpenning
 David A. Conrad
 James T. Darnell
 Ann V. Dashiell
 Nancy J. Dehney
 Richard S. DeMartino
 Walter L. Dipple
 William S. Doherty
 Robert L. Doll
 Kathleen R. Donaldson
 Virginia D. Dubs
 Judith E. Eberley
 Ellen Edgcombe
 John R. Elliot
 Robert R. Eshelman
 Lucy C. Everett
 Nancy Feiman
 Ronald S. Fisher
 Claudia S. Foulke

James T. Fridy
 John D. Gaskins
 Marilyn G. Gingrich
 Glen I. Groff
 John H. Gwillam
 Dane R. Grove
 William Hankce
 Nancy J. Harbach
 James E. Heikes, Jr.
 Richard E. Heisey
 Frederick Herr
 Jay R. Hess
 Robert M. Hess
 Gene C. Hillegas
 Linda J. Hindman
 Ray S. Hollinger
 Susan L. Hoover
 James J. Houseal
 Hubert J. Hulton
 Noble Johnson, Jr.
 Thomas C. Kile
 Harold R. Klinedinst
 Colin L. Koser
 John B. Layne
 Linda L. Lewis
 Jay M. Linard
 John W. Long
 David Loych
 Lewin R. Lutz
 Patrick A. McNichol
 Gary E. Messinger
 Nancy L. Meyer
 Howard T. Miller
 Kenneth R. Miller
 Stephen P. Mitchell
 Donald E. Myers
 Nancy C. Myers
 Ellen M. Overgaard
 Marilyn E. Patterson
 Michael H. Payne

John M. Peffer, Jr.
 Thomas E. Perkins
 Ruth W. Pickering
 Thomas H. Pontz
 Charles R. Procopio
 Donald J. Puchaty
 John A. Rados
 James A. Reichley
 Virginia M. Reinecker
 Mardee A. Renninger
 Gary B. Robson
 Anna M. Rodichok
 Sharyn L. Roney
 Vincent T. Santell
 William F. Schaefer
 Earle M. Schmuckle
 Marian H. Shaul
 Robert L. Shireman
 Fred W. Shrum
 William B. Shuey
 Rollin W. Simpson
 Richard A. Suter
 Robert J. Toporcer
 David P. Unangst
 Christianna B. Wagner
 Richard C. Walton
 Terry L. Wambaugh
 Timothy L. Waud
 Thomas D. Welles
 John R. Whipple
 William J. Wildbern
 Gary L. Wildasin
 Virginia E. Wise
 Ruelle W. Wolfe Jr.
 Robert M. Wolfson
 Paula S. Yanick
 David S. Young
 James E. Youtz
 Harrison Ziegler III
 David W. Zieck

Juniors Not Pictured

Harry E. Adams
 Carol W. Albright
 John H. Albright
 Walter F. Anderson Jr.
 Sharon A. Andrews
 Ruth Barndt
 Frederick Bauman
 Corirre C. Berrett
 Leroy D. Blouch
 John D. Boomersheim
 Benjamin L. Breneman
 Robert Z. Brown
 Sandra J. Buck
 Elizabeth J. Conrad
 Harry Dillon Craeger
 Linda A. Dager
 Mary E. Davis

Robert E. Dey
 Sondra A. Eisenbise
 Kenneth W. Eshelman
 Peter A. Fellman
 Robert C. Feltman
 James L. Fitz
 Marilyn A. Fox
 Elizabeth S. Gibson
 Robert C. Gayne
 Larry D. Gross
 Homer Hafner Jr.
 Larry A. Hartman
 Grover A. Herr
 Joan E. Hershman
 Susan L. Hess
 Allen A. Hicks
 Frank S. Hoffman
 Carol A. Horn

Gerald E. Jackson
 Lawrence L. Jackson
 Glenn H. Johnson, Jr.
 Martin Barry Shaffer
 Gary E. Shank
 Nellie J. Shapbilk
 Fred W. Shrum
 Dwight G. Smith
 Karen Smith
 David B. Snyder Jr.
 David A. Sonon
 Donald L. Speece
 James W. Stanley
 Sandra K. Stoudt
 Robert L. Stremmel
 Mona L. Teeter
 Judith J. Tropp



Robert D. Guthrie
President



James A. Seaton, Jr.
Vice-President



Carolyn M. Moyer
Secretary



Loren M. Nedrow
Treasurer

Class of 1965

SENIORS

March 24, 1965

GREETINGS,

The recent May Day Court election was one more reminder that our senior year of college is coming to a close. Louise Wenger was chosen to reign as queen, while Carolyn Moyer will be the Maid of Honor. The other members representing the class will be Lynne Benham and Suzy Deitrich. Of course, a previous election was just as significant. Lovely Louise Brown was elected Homecoming Queen, with Sue Hamm and Lynne Benham gracing the court.

The class of 1965 was also well represented in athletics. In the fall, Tony McLaughlin, John Suffel, Tom Speakman, Ray Stern, and Dave Myers were outstanding on the soccer field. When winter came, everyone watched the five seniors, Dan Reitmeyer, Larry Evans, Larry Wyles, Ted Sutton, and Larry Hollingshead, lead the basketball team to its many victories. Both the teams were aided by the spirited cheerleaders, whose captain was Jane Moyer. For the girls' sports, Louise Wenger was terrific in field hockey and Dottie Hess starred on the basketball court.

While some of the members of our class performed athletic feats, others showed their efforts in student government. Dave Myers was the able President of the Student Senate and Jane Idell was the Secretary. Senate members included Dick Lohr and Tom Bradley. Our class officers are Bob Guthrie, president; Jim Seaton, vice-president; Carolyn Moyer, secretary; and Loren Nedrow, treasurer.

Other seniors contributed to campus life by becoming presidents of various clubs. These include Committee of Women's Affairs, Carolyn Moyer; Committee of Men's Affairs, Tom Speakman; Abraxas, Bob Guthrie; E.C.C.A. Jake Miller; Eta Gamma Kappa, Herb Smith; S.A.M. Loren Nedrow; Sigma Lambda Sigma, Jane Idell; and Student P.S.E.A., Jean Deiten-

beck. Also, Betty Derencin was the efficient editor of the ETOWNIAN.

Three of our class represented us abroad. Jim Emery and Arlene Thomas attended the University of Strasbourg in France, while John Eshleman studied in Germany at the University of Marburg.

At the mid-year commencement, forty-six students graduated. To honor the graduates, a senior dinner was held in the new dining hall. Now, these alumni are busy either in their new jobs or at graduate school.

As graduation draws near, our thoughts turn not only to this year, but also to the other three years that we have spent at E-town. Seniors, do you remember the crawl up the dell to Park Mellot professors riding bicycles on campus the book store in the barracks record hops in room 142 the "weekend" count by Mrs. Allen at Thursday lunch pouring rain on Homecoming 1961, and the fire-company on campus?

Also, what would college have been without the gab sessions in the dorms and honor houses, nightly trips to the Jay's Nest, the big dances, and the midnight cramming.

Now, we look forward to the Senior Dinner Dance, with graduation soon following. All of us have gained much in our stay here at Elizabethtown. As we look back, there always will be many pleasant memories of our college days.

Senior Class Editor,
Carol Conover



Richard Anglin

Walter W. Apear
Camp Hill, Pa.
B.S. in Secondary Ed.



Bernard Anthony, Jr.
Abbottstown, Pa.
B.S. in Elementary Ed.



Michael J. Baldwin
Palmyra, Pa.
B.A. in Hist. & Pol. Sci.

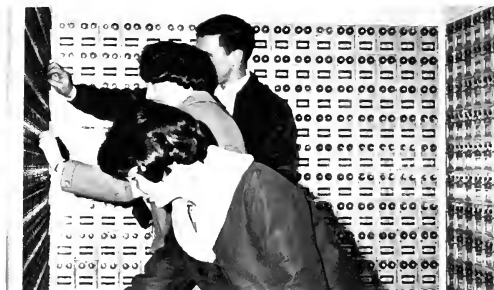

Bob Barker, Sharon Lanning, and Kaye Greenfield are anxiously looking for the scores from their graduate record exams.

Robert A. Barnes
Plainfield, N.J.
B.S. in Pre-Med.-Biology



Robert R. Barker
Pompton Plains, N.J.
B.S. in Bus. Admin.

Lynne C. Benham
Haddonfield, N.J.
B.S. in Elementary Ed.





Charles R. Binkley
Blue Ball, Pa.
B.S. in Biology

Dale W. Bomberger
Akron, Pa.
B.A. in Soc. & Psych.



Judy A. Bollinger
Lititz, Pa.
B.S. in Elementary Ed.



Karl F. Botterbusch, Jr.
Middleton, Pa.
B.A. in Psychology

CLASS
OF
'65



John S. Boutselis
Grantville, Pa.
B.S. in Bus. Admin.

Thomas G. Bradley
Lawn, Pa.
B.A. in Hist. & Pol. Sci.



Nancy M. Brackbill
Kinzers, Pa.
B.S. in Elementary Ed.

Lewanna J. Brown
West Catasauqua, Pa.
B.S. in Secondary Ed.



Marjorie J. Brown
North Wales, Pa.
B.S. in Elementary Ed.



Louise A. Brown
Pipersville, Pa.
B.S. in Elementary Ed.

William L. Brown
Airville, Pa.
B.S. in Bus. Ed.



CLASS

Joyce A. Bucher
New Providence, Pa.
B.S. in Elementary Ed.



Philip Bufithis
Norwich, Conn.
B.A. in English



OF '65

William W. Cave
Hershey, Pa.
B.A. in Bible and Phil.



Bertha E. Campanelli
York, Pa.
B.S. in Chemistry



Carol W. Carpenter
Frostburg, Md.
B.S. in Bus. Ed.

Austin S. Corwell
York, Pa.



Carol M. Conover
Haddon Heights, N.J.
B.S. in Elementary Ed.

Barbara J. Cotterill
Bogota, N.J.
B.S. in Elementary Ed.



*Judith Ullery, Regina LeGore, and
Warren White are busy discussing
that terrible question on their last
exam.*

Freda P. Crissinger
Dornsife, Pa.
B.S. in Bus. Ed.



Jean B. Deitenbeck
Somerdale, N.J.
B.S. in Elementary Ed.

Cathy L. Delozier
Harrisburg, Pa.
B.A. in Soc. & Psych.



Suzanne M. Deitrich
Elizabethtown, Pa.
B.S. in Elementary Ed.

Betty J. Derencin
Somerset, Pa.
B.A. in English



Joan L. Delp
Souderton, Pa.
B.S. in Elementary Ed.

Ruth E. Dibert
Everett, Pa.
B.S. in Nursing



Ray R. Diener
Elizabethtown, Pa.
B.S. in Chemistry



*Could it be a picture of the latest
Bikini styles or an article on education
that Glenn Yarnell, Gordie
Stauffer, and Joyce Bucher are
looking at over Edcen Taylor's
shoulder?*

Ralph T. Engle
Broomall, Pa.
B.S. in Bus. Admin.



Rufus K. Douple
Ephrata, Pa.
B.A. in English



Janice E. Ebersole
Martinsburg, Pa.
B.S. in Nursing

Larry M. Evans
Saxton, Pa.
B.S. in Bus. Ed.



Kenneth W. Eshleman

Michael C. Eyster
York New Salem, Pa.
B.S. in Secondary Ed.



CLASS

John R. Fahnestock, Jr.
Springfield, Pa.
B.S. in Bus. Admin.



Thomas R. Farrow
Elizabethtown, Pa.
B.A. in English



OF '65

Dalton E. Fine
Pottstown, Pa.
B.S. in Biology



Carolle Fike
B.S. in Chemistry



William R. Fike
Elizabethtown, Pa.
B.S. in Pre-Med-Biology



Susan K. Fisher
Lancaster, Pa.
B.S. in Elementary Ed.

Anne C. Fleming
Penfield, N.J.
B.S. in Elementary Ed.



Sharon P. Flack
Marlton, N.J.
B.A. in Soc. & Psych.



Roy D. Frysinger
Harrisburg, Pa.
B.S. in Math

CLASS

Marsha George



OF '65

Elaine Gish
Elizabethtown, Pa.
B.A. in English



Robert P. Gilbert
Lebanon, Pa.
B.A. in Social Studies

Claretta S. Gobeli
Trenton, N.J.
B.S. in Elementary Ed.





Carol J. Gould
Seven Valleys, Pa.
B.S. in Elementary Ed.

Eriden K. Greenfield
Gibbstown, N.J.
B.A. in English



Sandra Green



Three "expert" bowlers, Dotty Hess, Fran Haskett, and Jean Deitenbeck, are ready to begin the game.

Lynn F. Grill
Severna Pk., Md.
B.S. in Nursing



Robert D. Guthrie
Walstonstown, Pa.
B.S. in Pre-Med-Chemistry



Susan R. Hamm
Hanover, Pa.
B.A. in French



William R. Gross
Middleton, Pa.
B.A. in English





Eugene L. Hartman
York, Pa.
B.A. in Psychology

Richard A. Hartman
Columbia, Pa.
B.A. in Hist. & Pol. Sci.



Judith A. Hartman
York, Pa.
B.S. in Elementary Ed.



Frances E. Haskett
Elmer, N.J.
B.S. in Elementary Ed.



B

*Bob Peck amusingly asks Bob Fahnestock
for a ride on his motorcycle.*

Lynn Hendrickson
Harrisburg, Pa.
B.A. in English



Margie S. Heisey
Rheems, Pa.
B.S. in Secondary Ed.

Thomas L. Hendrickson
Hellam, Pa.
B.A. in Soc. & Psych.





Dorothy H. Hess
Leola, Pa.
B.A. in Bible & Phil.

Judith A. Hillard
Phoenixville, Pa.
B.S. in Bus. Ed.



Richard W. Hildebrand
Harrisburg, Pa.
B.S. in Elementary Ed.



Kenneth M. Hildebeitel
Phoenixville, Pa.
B.S. in Bus. Ed.

CLASS

Dorothy D. Hitz
Mount Joy, Pa.
B.S. in Bus. Ed.



OF '65

Berdella Hoffer
B.S. in Elementary Ed.



Frank K. Hoerner
Elkens Pk., Pa.
B.S. in Bus. Admin.

Larry E. Hollingshead
Snixton, Pa.
B.S. in Elementary Ed.



Donald C. Hopson
Cotesville, Pa.
B.S. in Secondary Ed.



John L. Holsinger
Elizabethtown, Pa.
B.A. in Psychology

Sally J. Houck
Conestoga, Pa.
B.S. in Secondary Ed.



CLASS

Jane A. Idell
Halifax, Pa.
B.S. in Pre-Med.-Biology



Eunice T. Johns
Lutherville, Md.
B.S. in Elementary Ed.



OF '65

Michael R. Keys
Harrisburg, Pa.
B.S. in Secondary Ed.



Janet K. Jones
Enola, Pa.
B.A. in French



Stephen K. Keiser
Muddy Creek Forks, Pa.
B.S. in Bus. Admin.

Carolyn C. King
Elizabethtown, Pa.
B.S. in Secondary Ed.



Jean P. Kimmel
Shelacta, Pa.
B.S. in Elementary Ed.

George H. King
Elizabethtown, Pa.
B.S. in Accounting

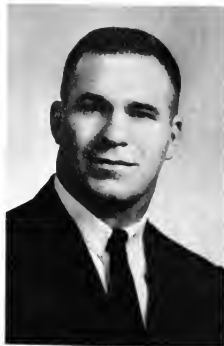

*Nathan Wimmer and Glenn Yar-
nell brave the cold as Cathy Delo-
zier bundles up for their walk to
class.*

Thomas W. King
Red Lion, Pa.
B.S. in Accounting

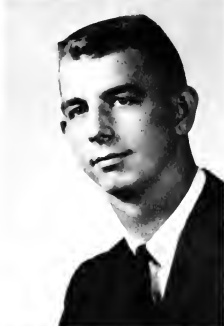

Kenneth L. Knosp
Leola, Pa.
B.A. in Bible & Phil.

Richard N. Koch
Elizabethtown, Pa.
B.A. in Hist. & Pol. Sci.



John D. Kobland
Lancaster, Pa.
B.S. in Biology

Henry J. Koser
Landisville, Pa.
B.S. in Pre-Med.-Chemistry



Michael M. Kohler
Harrisburg, Pa.
B.A. in Hist. & Pol. Sci.

Victor J. Koser
Mount Joy, Pa.
B.S. in Bus. Admin.

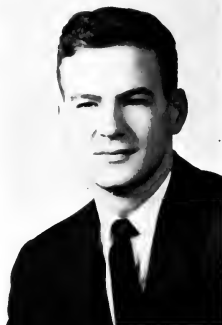

Lee R. Kunkel
York, Pa.
B.A. in Psychology



Kathy Ness doesn't think that the trick that Lynn Hendrikson and Alice Jean Lyons played on her is very funny.



Cletus E. Landis
Media, Pa.
B.S. in Bus. Admin.

Martha Laudermich
Palmyra, Pa.
B.S. in Elementary Ed.



Sharon E. Lanning
Huntingdon Valley, Pa.
B.A. in English

Henry List



Richard S. Lohr
Indian Head, Pa.
B.S. in Secondary Ed.



Mary R. LeGore
Manchester, Md.
B.S. in Nursing

CLASS

Barbara Keener Longenecker
Manheim, Pa.
B.S. in Nursing



John E. Lower



OF '65

Terry A. Markle
Glenville, Pa.
B.S. in Bus. Admin.



Alice Jean Lyons
Wia, Pa.
B.S. in Bus. Ed.

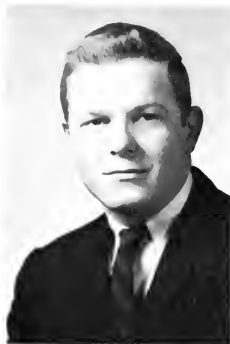

Wallace J. MacPherson
Cherry Hill, N.J.
B.S. in Secondary Ed.



Gloria K. McClellan
Wormleysburg, Pa.
B.S. in Nursing

Tony N. McGlaughlin
McClure, Pa.
B.S. in Secondary Ed.



Wilbur C. McClelland
Harrisburg, Pa.
B.S. in Accounting



Nancy G. McMurtie
Allamuchy, N.J.
B.S. in Secondary Ed.

CLASS

Eileen P. Meily
Lebanon, Pa.
B.S. in Elementary Ed.



OF '65

Ralph P. Meyer
Palmra, Pa.
B.S. in Accounting



Mary J. McConnell Melberger
Jenkintown, Pa.
B.S. in Elementary Ed.

Glenn A. Miller
Red Lion, Pa.
B.S. in Math





Jacob L. Miller, Jr.
York, Pa.
B.A. in Psychology



Ronald M. Mitchell



Carl P. Mitchell, Jr.
Harrisburg, Pa.
B.A. in Hist. & Pol. Sci.



*Two brave seniors, try to make it up
E-town's well-shoveled and sanded side-
walks.*



Carolyn M. Moyer
Harlysville, Pa.
B.A. in English

Jane M. Moyer
Souderton, Pa.
B.A. in Hist. & Pol. Sci.



David D. Myers
Millerstown, Pa.
B.S. in Chemistry

Jayne E. Myers
York, Pa.
B.S. in Elementary Ed.





Sharon Lee Nace
Spring Grove, Pa.
B.S. in Elementary Ed

Henry L. Nelson
Richmond, Va.
B.S. in Secondary Ed.



Loren M. Nedrow
King Ferry, N.Y.
B.S. in Bus. Admin.



Kathleen M. Ness
Yoe, Penna.
B.A. in English



*Bernie Anthony laughs unknowingly as
Jim Steger and Jack Rothaar watch the
snowball coming their way.*

Michael A. Payne
Harrisburg, Penna.
B.S. in Mathematics



Richard C. Payne
Mickleton, N.J.
B.S. in Biology



Gary A. Owen
Elizabethtown, Pa.
B.S. in Secondary Ed.





Robert H. Pedlow
Media, Pa.
B.S. in Elementary Ed.

Bernard R. Reimer
Bangor, Pa.
B.S. in Secondary Ed.



Robert G. Peel
Harrisburg, Pa.
B.S. in Bus. Admin.



Daniel W. Reitmeyer
Boyetown, Pa.
B.S. in Bus. Admin.

CLASS OF '65

Frances Risser
Annville, Pa.
B.S. in Elementary Ed.



Kerry A. Rice
Middletown, Pa.
B.S. in Bus. Admin.

Gail Rosen



Mary B. Rosewarne
Pottstown, Pa.
B.S. in Elementary Ed.



Jack P. Rothaar
Enola, Pa.
B.S. in Bus. Admin.

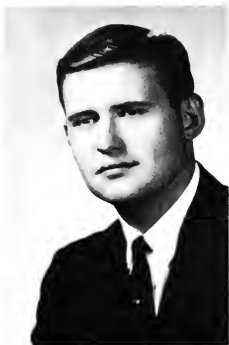

David E. Roth
Litz, Pa.
B.S. in Bus. Admin.

Joan C. Romans
Glen Rock, N.J.
B.S. in Elementary Ed.



CLASS

Cecil E. Saunders, Jr.
Myerstown, Pa.
B.A. in Hist. & Pol. Sci.



Joyce Saylor
Red Lion, Pa.
B.S. in Elementary Ed.



OF '65

Douglas A. Shaw
Manheim, Pa.
B.A. in Mathematics



James A. Seaton, Jr.
Colonia, N.J.
B.A. in Hist. & Pol. Sci.



Nellie J. Shapbell
Elizabethtown, Pa.
B.S. in Nursing

Marvin L. Shubert
Rheems, Pa.
B.S. in Mathematics



Linda J. Sheidy
Wernersville, Pa.
B.A. in Mathematics

Robert J. Siegle
Lancaster, Pa.



Adam H. Smith
Lebanon, Pa.
B.A. in Bible & Phil.



Carol Conover and Margie Sue Heisey can't quite understand what Dick Lohr has just told them about the last Senate meeting.



Kenneth R. Smith, Jr.
Hudson, N.Y.
B.A. in Hist. & Pol. Sci.

William Smock
Butler, N.J.
B.A. in English



Lloyd I. Smith
Ronks, Pa.
B.S. in Mathematics

James M. Stambaugh
Salem, Pa.
B.S. in Bus. Admin.



Thomas P. Speakman
Intercourse, Pa.
B.S. in Bus. Admin.

Gordon R. Stauffer
Hanover, Pa.
B.A. in Mathematics



James Steger



*Loren Nedrow, Lynne Benham,
and Carolyn Meyer amusingly lis-
ten to Suzy Dietrich explain why
she can't treat them all to dinner
in the Jay's Nest.*

Sharon Sullivan
Hasbrouck Hts., N.J.
B.S. in Elementary Ed.



Linda J. Stehman
Lititz, Pa.
B.S. in Elementary Ed.



John E. Suffel
Millerstown, Pa.
B.S. in Bus. Admin.

Eileen M. Taylor
Furlong, Pa.
B.S. in Elementary Ed.



Kennard R. Sussman
York, Pa.
B.S. in Bus. Admin.

Alan S. Teller
Brooklyn, N.Y.
B.A. in Psychology



CLASS

Judith K. Ullery
Feasterville, Pa.
B.A. in Hist. & Pol. Sci.



John R. Waggoner
Quarryville, Pa.
B.S. in Secondary Ed.



OF '65

Louise E. Wenger
Paradise, Pa.
B.A. in French



Ralph H. Wanamaker
Elizabethtown, Pa.
B.A. in English



James L. Weikert
Wormleysburg, Pa.
B.S. in Bus. Admin.



Mary W. Wenger
Stevens, Pa.
B.S. in Nursing



Warren W. White
Havertown, Pa.
B.A. in Hist. & Pol. Sci.



Henry R. Wigand
Steelton, Pa.
B.A. in Hist. & Pol. Sci.



Nathan B. Wimmer
Lancaster, Pa.
B.S. in Bus. Admin.



Judith E. Wise
Linwood, N. J.
B.S. in Elementary Ed.

CLASS OF '65

Larry A. Wyles
Saxton, Pa.
B.S. in Secondary Ed.



Jesse S. Wright
Fullerton, Pa.
B.S. in Bus. Admin.

Glenn M. Yarnell
Glen Mills, Pa.
B.S. in Bus. Admin.



Roger Sliker



Richard C. Smith, Jr.
Lancaster, Penna.
B.A. in Social Studies



Stanley C. Smith
Richland, Penna.
B.S. in Mathematics

Sandra J. Young
Chester, Penna.
B.A. in Soc. and
Psych.

Glenn R. Zartman
Lititz, Penna.
B.S. in Accounting



SENIORS NOT PICTURED

John Albright
Lancaster, Pa.
B.S. in Secondary Ed.

Sharon A. Andrews
Camp Hill, Pa.
B.S. in Nursing

Robert B. Bechtel
Harrisburg, Pa.
B.A. in Social Sciences

Jean Becker
Harrisburg, Pa.
B.A. in English

Paul D. Becker,
Mount Joy, Pa.
B.S. in Biology

Carl H. Bish
Elizabethtown, Pa.
B.A. in Hist. & Pol. Sci.

Betty M. Bortner
York, Pa.
B.A. in English

Nancy H. Brinton
Pench Bottom, Pa.
B.A. in Hist. & Pol. Sci.

Rosemary Hauseman
Buckendorf
Fottstown, Pa.
B.A. in English

Linda R. Buckwalter
Lancaster, Pa.
B.S. in Nursing

Kaye L. Butler
West Reading, Pa.
B.S. in Nursing

Richard Chorpensing
Harrisburg, Pa.
B.S. in Bus. Adm.

Caylie Crane
Plainfield, N.J.
B.A. in Soc. & Psych.

Terry E. Diehl

Lancaster, Pa.
B.S. in Bus. Adm.

James C. Emery
Easton, Pa.
B.A. in English

John K. Eshleman
East Berlin, Pa.
B.S. in Pre-Med.-Chemistry

Garfield L. Fellman, II
Lancaster, Pa.
B.S. in Bus. Adm.

Kenneth E. Frey
Lancaster, Pa.
B.A. in English

Charles L. Geigle
Harrisburg, Pa.
B.A. in Modern Languages

Joyce D. Good
Wilmington, Del.
B.S. in Nursing

Judith L. Good
Elizabethtown, Pa.
B.S. in Nursing

Judith Graham
Enola, Pa.
B.S. in Elementary Ed.

Clyde Groah
Lancaster, Pa.
B.S. in Secondary Ed.

Darlene Hager
Enhart, Pa.
B.S. in Elementary Ed.

Carol A. Henning
Harfield, Pa.
B.S. in Nursing

Larry L. Henry
Spring Grove, Pa.
B.S. in Bus. Adm.

Edward L. Hoff, III
Rio Grande, N.J.
B.S. in Accounting

Carol A. Horn
Lancaster, Pa.
B.A. in Psychology

Kathryn Hudock
Lancaster, Pa.
B.S. in Medical Technology

Gerald Kemper
Lititz, Pa.
B.S. in Forestry

Barbara A. Lehman
Somerville, N.J.
B.S. in Medical Technology

Janet M. Lohr
Mechanicsburg, Pa.
B.S. in Nursing

Jean Healy Petry
Lobannon, Pa.
B.A. in English

Henry J. Pownall
Gap, Pa.
B.S. in Chemistry

Carole G. Rhen
Harrisburg, Pa.
B.A. in English

John M. Richard
Scottsdale, Arizona
B.A. in Hist. & Pol. Sci.

Thomas E. Rutunno
Cottswells Bts, Pa.
B.S. in Secondary Ed.

Richard S. Schirato
Elizabethtown, Pa.
B.S. in Business Ed.

Paul M. Schwartz, Jr.
Camp Hill, Pa.
B.S. in Business Admin.

Arthur G. Serapiglia
Lititz, Pa.
B.S. in Business Ed.

Russell O. Shafer
Broomall, Pa.

B.S. in Accounting

Thomas L. Sink
Collingswood, N.J.
B.A. in Hist. & Pol. Sci.

Raymond C. Stern
Kimbera, Pa.
B.S. in Secondary Ed.

Stanley Strauss
Elizabethtown, Pa.

Theodore W. Sutton
Harrisburg, Pa.
B.S. in Accounting

Arlene Thomas
Pleasantville, N.J.
B.S. in Soc. & Psych.

Kay Ulrich
Elizabethtown, Pa.
B.S. in Elementary Ed.

Sharon A. Weiner
Harrisburg, Pa.
B.S. in Elementary Ed.

Robert K. Wolf
Fottstown, Pa.
B.A. in Modern Languages

Robert G. Wood
Gross Point, Mich.
B.S. in Elem. Ed.

Jenna S. Woolf
Harrisburg, Pa.
B.S. in Elementary Ed.

Earle Zinn
Staten Island, N.Y.
B.A. in Engineering

Ruth Walker
Greland, Pa.
B.S. in Medical Technology

William H. Lutz
Hershey, Pa.
B.S. in Elementary Ed.



ORGANIZATIONS

Proud and harmonious — stars,
all participating in life,
and in its achievements.

Powerful and strong — united,
created to build and grow,
radiating warmth to feed the world.

Experience is sent afar,
by the rays of light.





WOMEN'S INTRAMURAL COUNCIL

In the second year since its conception, the Women's Intramural Council is headed by members of the Student Senate. Each dormitory had one representative while one coed sits in for commuting women. In regular meetings the council set up the entire intramural program for Elizabethtown College women in close cooperation with the Athletic Department.

Tennis and volleyball in the fall, basketball and bowling in the winter, and softball in the spring are included on the program of activities. Teams are formed with team names and team captains from various areas of the campus, and special awards are given after each sport season to the members of the winning team.

ATHLETIC

VARSIITY E

This year the Varsity E club, an honorary athletic organization, was headed by President Albert Owens, Vice President Jack Eshelman; Secretary Karen Jo Young; and Treasurer Tony McLaughlin, with Coach Roscher and Miss Nearing as advisors.

Membership to this honor society is open to anyone who has been awarded a varsity letter in any of the colleges intermural sports.

To start off the new year, the club held an informal meeting in the Baugher Student Center. In the meetings to follow, the members of the club engaged themselves in numerous activities such as revising the constitution, hearing Mr. Tully speak, seeing films on hockey and soccer, attending an ice hockey game at Hershey and establishing a new standard emblem and design for the Varsity E jackets.



The membership in the Varsity E club grows bigger and bigger each year.

ELM

The Elizabethtown Literary Magazine — the ELM — published twice yearly by the students of the college, is a slender volume of prose and poetry reflecting the maturing insights of creativity of both students and faculty.

Each semester students and faculty members contribute original manuscripts for consideration and editing by the ELM staff, assisted by Miss Evelyn Poe, faculty advisor, and Mr. Kenneth Bowers, publications advisor.

Predominating in the recent editions of the ELM was poetry of contemporary nature, characteristic of a restless, fastpaced generation. Traditional forms, including art, are to be found in the magazine, however, attesting to the broad range of expressions published.

The 1964-65 editions of the ELM exhibited a newly designed cover, which included the seal of Elizabethtown College: This, the fourth year of publication, produced a literary magazine of generally higher caliber than the previous editions as a result of greater student interest and collating skill.



Members of the 1964-65 ELM staff, Margaret Weiss, Petra Mulkeen, Carol Miller, Inaki Aboitiz, Donna Ward, Faith Rider and Cheryl Falkenberg, gather to finalize the publication of the fall edition.

COMMUNICATIONS



THE RUDDER

The Rudder is the official handbook for Elizabethtown College students. Sent to incoming freshmen prior to their arrival on campus, the Rudder provides a means of orientation for the freshmen as well as a record of college policy for their reference throughout the year.

Appearing annually in the Rudder are the general statement of purpose of the college, the constitution of the student association, and the bylaws and traditions of campus life. A directory of faculty members and student offices is a standing feature of the publication.

The Rudder staff, advised by Dean Vera Hackman, begins preparations for the new edition in the spring of each year. Standard features are verified, revisions in college procedure noted, and personnel lists revised. Throughout the year students and staff alike refer to the Rudder.

THE CONESTOGAN



Lynne Benham
Associate Editor



Loren Nedrow
Business Manager
Berdella Hoffer
Literary Editor



William A. Carty, III
Editor-in-Chief



Dane R. Grove
Freda Crissinger
Assistant Editors



Kerry Rice
Gary Alcorn
Photography Coeditors



Thomas R. Hindmarch
Sports Editor
Russell Rupp
Layout Editor

Noting events and persons which are preeminent during the college year is the principal task of the *Conestogan*. The yearbook informs about the purposes and scopes of our administration, faculty, and staff. It records our best memories and Alma Mater.

The different staffs supplement each other in producing this "memorial book." The photography staff captures the exact images, while the literary staff describes them. Of course, the publishing of the finished product must be financially supported. This is the responsibility of the business staff.

These staffs are not in themselves enough, for it takes the leadership and cooperation of editors to execute the completed yearbook. These persons have much responsibility in effectuating duties, many of which are obscure.

Beginning during the spring of the previous year, the editors plunge forward. These persons gradually formulate their ideas on the cover, layout, and composition of the *Conestogan*. Out of such confusion and expediency emerges our memories.



Class editors look over their copy. They are Bob Grosh, Sue Albright, Barbara Burg, and Carol Conover.



Keeping their business files current are Loren Nedrow (editor of the Business Staff), Lois Fletcher, Bob Grosh, and Larry Jones.



Members of the Literary Staff are. STANDING: Vicki Cunningham, Joyce Pugh, Lewanna Brown, Kathy Fugate. SITING: Linda Irvin, Linda Hirst, Berdella Hoffer (editor), Cheryl Faulkenberg, and Doris Rishel.



The Layout Staff—Barry Mentzer, Russ Rupp (editor), and Rick Schiff—pose with members of the Typing Staff — Janet Olsen, Sue Blasberg (editor), Penny Kowalski, and Margaret Weiss.



The members of the Sports Staff, edited by Tom Hindmarch, are Jere Bender, Polly Yanick, Beverly Briemel, and Sue Albright.



Reading over what they took hours to produce are, SEATED: Jean Rice, Vickie Cunningham, Diane Rice, Lewanna Brown, Lynn Heiserman, Margaret Weiss. STANDING: Virginia Wise, Sharon Lanning, Virginia Reineker, Debbie Bundens, and Joyce Potchoiba.

The editorial platform of the *Etownian* states its purpose: To inform students, faculty and alumni; to promote Christian higher education; to stimulate thought; and to adhere to the principles and ethics of good journalism.

This year the *Etownian* has quite ably fulfilled its objectives. Under the leadership of an editor-in-chief, the staff includes two assistant editors, a sports editor, a photographer, a cartoonist, and twenty-one student reporters.

Two features have been added in the 1964-65 *Etownian*—a political-opinion column and a regular cartoon feature. In addition, letters from Elizabethtown students studying abroad have been published with letters from those who have returned to our campus this year.

The editorial board of the *Etownian* requests and accepts from the student body letters containing comments, praises, or gripes. All letters are printed with the complete understanding that the opinions expressed are not necessarily those of the newspaper.

Serving the campus with news, information, and thought-provoking editorials, the *Etownian* continues to adhere to the principles of good journalism.



Laying out a newspaper is not the easiest job.



SEATED: Joyce Pugh, Marjorie Morris, Jeanne Davis, Donna Ward, Judith Ullery. STANDING: Ken Eshelman, Clarice Ott, Carolyn Moyer. These writers and workers for the *Etownian* try to get ideas for the next issue of the paper.

WGAL-TV

Elizabethtown College, as in previous years, was affiliated this year with WGAL-TV in the presentation of an adult-level educational lecture series known as College of the Air. This past term marked the twelfth consecutive year that WGAL has provided time for the broadcast. Various colleges in the channel 8 area furnished professors for the half-hour programs each weekday morning.

During the first semester, Esther K. Swick, assistant professor of English at Elizabethtown, conducted the course entitled "How We Write Effectively" each Friday morning at nine o'clock. Enrolled members of the course received one hour of college credit at the successful completion of the semester. The course required the writing of one theme approximately every two weeks and the taking of a mid-semester and a final examination.

James L. M. Yeingst, director of public relations at Elizabethtown, served as coordinator of the program between WGAL and the college.



Mrs. Esther Swick appeared on the College of the Air instructing a class in English Composition.

The college is affiliated with WGAL-TV.



COMMUNICATIONS

WWEC

WWEC executive board meets in the radio studio. Members are Bob Fahnestock, Craig Hauseman, Ken Bowers (Advisor), Lynn Hieserman, Gordy Stauffer, Jim Steiger, Dick Denlinger.



WWEC is a student operated radio station which transmits on a closed circuit AM system with an outreach limited to the general campus area. This year through improvements to the transmission system, WWEC was able to reach a larger percentage of resident students than ever before.

The purpose of the station is to educate, entertain, and inform the students of the college. Prepared tapes such as *Men and Molecules*, *Radio Moscow*, *College Author's Forum*, and *Time* interviews were sources of a wide variety of informative and educational programming. World news on the hour and the Campus News Roundup, which featured campus news, weather, sports, and bulletin board, were broadcast daily. Various types of music including rock and roll, jazz, easy listening, and classical were played by the disc jockeys, both men and women.

The station operated from 6 P.M. to 12 midnight Monday through Friday and from 9 A.M. to 3 P.M. on Saturdays. WWEC is a member in good standing of the Intercollegiate Broadcasting System, a nationwide organization of many college stations.

Although WWEC is a young organization, its staff, though lacking in experience



Advisor Gerald Garland chats with Joyce Potchoiba, Lynn Strack, Sue Dokoney, Deanna Barshinger, and Laura Giles during a club meeting.

THE DRAMATIC WORKSHOP

The Dramatic Workshop operates to provide student actors with the necessary skills and information for their use in their performances.

Specifically, the Dramatic Workshop had twelve active members and is sponsored by Sock and Buskin, another dramatic club on campus.

The faculty advisor is Gerald Garland and the student chairman is Joyce Potchoiba. Meetings are held on a monthly basis when necessary.

Some of this year's workshops were centered around the areas of acting, staging, costuming, and reviewing. Also, the point system for admission to Sock and Buskin was revised at one of the meetings.

DRAMATICS

Members of Sock & Buskin this year are, STANDING: Advisor Gerald Garland, Don Fitz, Bob Peel, and Henry List. SEATED: Patsy Wright, Suzy Deitrich, and Mary Davis.

SOCK & BUSKIN

Sock & Buskin is the honorary dramatic organization on campus. Directed by Mr. Gerald Garland, the student members of this club choose, cast, and produce various productions throughout the year.

Among this year's production were *Joan of Lorraine* by Maxwell Anderson and *Heartbreak House* by Bernard Shaw. The group also sponsors the traveling dramas, the one act plays, and trips to Broadway and other professional performances.

Membership in the organization is attained by earning points through acting and backstage work. This year Donald Fitz served as president; Suzanne Deitrich, vice-president; Martha Wright, secretary; Henry List, treasurer; and Mary Davis, historian.



STUDENT



David D. Myers
President

SENATE



James R. Hilton
Vice-President



Jane A. Idell
Secretary



Lois Fletcher
Treasurer

GOVERNMENT

The Student Senate is the coordinating body between the administration, faculty, and students. Its purpose is to discuss problems, find solutions, and coordinate and plan all student activities. It is composed of four officers and ten Senators, each elected for a one-year term by the students. Each Senator heads a committee dealing with one phase of college life—academic, social, foreign exchange, athletic.

Under the leadership of President Dave Myers, the 1964-65 Senate has sponsored the Letterman. It has also organized Freshman Week, Homecoming, and May Day activities. It currently has taken charge of all campus elections. The Caledonia Dancers and Singers,

Suzanne Bloch, the New York Brass Quartet, and Joe Callaway have comprised part of the cultural program it offered to the students. In addition, the students were encouraged to attend the record hops, movies, and recreational programs. The highlights of the year for many students were the Christmas, Valentine, St. Patrick's, and Spring Dances. The Student Senate has also worked with the Curriculum Committee and the Campus Council in improving the academic environment of the students. The Student Senate strives to provide a well-rounded program of intellectual and social activities.



This year's Senate was composed of—STANDING: Jim Hilton, Vice-President; Gary Moore, Ralph Parrett, Dick Lohr, Carroll Ayres, Tom Bradley, Merv Piersol, Dick

Suter, Dave Myers, President. SEATED: Jim Kipp, Karen Jo Young, Lois Fletcher, Treasurer; Jane Idell, Secretary, and Les Blomquist.

STUDENT ACTIVITIES BOARD

The Student Activities Board, under the leadership of Chairman James Hilton consisted of three major and several subordinate committees. The purpose of these committees was to plan and coordinate the majority of Elizabethtown's social events.

Perhaps the most familiar of the committees was the social committee headed by Glenn Yarnell. Weekly events such a record hops and on-campus dances were supervised by this committee.

Sandra Young served as chairman of the special events committee. Highlighting the work of this committee were the Homecoming dance and the Saint Patrick's dance and the pre-May Day dance. Many of the off-campus activities

Members of this year's Student Senate Board are—SEATED: Mrs. Nees, Sandy Young, Jim Hilton, Joyce Potchoiba, and Glenn Yarnell. STANDING: Galen Don-

were under the jurisdiction of this committee.

Posters and announcements showed the work of Joyce Potchoiba's publicity committee. In direct contact with all of the others, this committee arranged for advertising of the various activities.

Within the Baugher Student Center, the recreation committee, headed by Eileen Taylor, regulated the use of such facilities as the pool, bowling alleys, and recreation room.

Working in close connection with all of the committees were Vera R. Hackman, Dean of Women, and Edward L. Crill, Dean of Men, who served as advisors. Opal Nees, Director of Student Activities, served in direct association with the board.

moyer, Tom Rotuno, Homer Hafner, Jere Koser and Sharon Sullivan.





STANDING: John Suffel, Dick Overcash, Tom Speakman, Jerry Koser. SEATED: Jack Eshelman, and Gordie Stauffer call a break in one of their meetings.

COMMITTEE OF MEN'S AFFAIRS

The Committee of Men's Affairs is composed of eight members elected by the men students of Elizabethtown College. These members deal with problems encountered by the student as a result of college life, both dormitory and commuter. The jurisdiction of this committee is delegated by the Student Senate, and the Committee is responsible for the performance of duties concerning men.

The 1964-65 Committee of Men's Affairs, under the leadership of Thomas Speakman, has worked in various areas carrying out their responsibility as liaison between the students, the Senate, and the administration. These areas include the selection of dormitory proctors, helping the Senate to carry out the activities of Freshmen Week, helping to formulate plans for a future dormitory government, planning and supervising the annual contests between the Sophomores and Freshmen on Homecoming Day, and helping the administration, while protecting the views of men students in finding solutions and actions to be taken on conduct problems encountered during the college year.

GOVERNMENT

COMMITTEE OF WOMEN'S AFFAIRS

The Committee of Women's Affairs, representing both resident and commuting women, is composed of eight students elected by the Elizabethtown College women. The chairman, Carolyn Moyer, was elected by the committee members. The main purpose is to plan activities and projects for women students and to see that the duties for which the college women are responsible are carried out.

During Freshmen Week, the Committee worked with the Student Senate in planning initiatory activities. The Big and Little Sister Tea, climaxing Freshmen Week, was also sponsored by this committee. Another of their tasks is to work closely with the four campus dormitories in planning parties and programs for Myer, Royer, Alpha and Fairview.

Collecting money for U.N.I.C.E.F. was the women's Christmas project. The highlight of the Christmas season was the All-College Women's Christmas Program where members of the dorms got together for some seasonal cheer.

Miss Hackman makes her home available for Committee meetings. The members are, BACK ROW: Linda Hirst, Bertha Campanelli, Jeanne Jacoby and Carolyn Moyer. FRONT ROW: Lynne Benham, Jean Deitenbeck and Barbara Trout.



ABRAXES

Abraxes, the men's honor society, recognizes and promotes high standards of scholarship and leadership at Elizabethtown College. Membership is open, by invitation, to members of the faculty, and to junior and senior men who have demonstrated exemplary scholastic achievement and leadership in collegiate life.

The meetings of Abraxes are designed to be intellectually stimulating. Among the lectures delivered to the society were "The Supreme Fiction" by Prof. J. T. Dwyer and "The Rise of Hitler" by Dr. Joseph Zaccano. Mr. Henry M. Libhart conducted the membership on a tour of the Philadelphia Museum of Art, and Dr. Mark Ebersole of Bucknell University was the Great Alumni Lecturer.

Abraxes also presented the Sophomore Scholarship Award to the man who best exemplified the qualifications for membership in the society.



The Abraxes members pose for their picture. They are, **STANDING:** Dr. O. P. Stambaugh, Bill Brown, Ken Smith, Joe Yarworth, Carlyle Crane, and Jim Kipp. **SEATED:** Prof. Armon Snowden, Herb Smith, Bob Guthrie, and Steve Keiser.

HONORARIES

Pretty, as well as intelligent, are the members of Sigma. They are, **BACK ROW:** Sharon Sullivan, Carol Conover, Jean Deitenbeck, Clarice Ott, Karen Jo Young, Betty Derecin. **FRONT ROW:** Jane Idell, Eugenie Kinneman, Louise Wenger, Jeanne Jacoby, Carol Meyer and Linda Hirst.



SIGMA LAMBDA SIGMA

Sigma Lambda Sigma, the women's honor society, recognizes and encourages scholarship, leadership, and service to Elizabethtown College. Membership is by invitation only to such junior and senior women who have exemplified leadership as well as academic excellence. New members are inducted annually and remain as members throughout their college life.

The women's honor society has continually sponsored and aided in carrying out programs that benefit college life, such as establishing honor houses for women, serving as hostesses at social functions, and bringing qualified speakers to the campus.

This year the women's honor society will have been in existence for five years, and thus is eligible to make application to the national women's honor society, Mortar Board.

FRENCH CLUB

The French Club has felt a considerable expansion in membership this year. The students continued to improve their understanding of this romance language. They also increased their knowledge of the French people and their culture. Here members gained an opportunity for using the French language in a more informal atmosphere than the classroom.

The members informally conversed in the French language. Many traditional French songs were learned. The club also enriched its members' knowledge of the French culture by listening to records.

The club's advisor, Mrs. Kathryn Herr, and its officers directed the members' interest into channels of profitable, intellectual expansion by obtaining interesting guest speakers and holding diverse discussions concerning France and her people.



Teen Jackson, who will spend next year in France, plays the club members various French songs.

LANGUAGES

The German Club can gain much knowledge by reading newspapers in German.



Page One Hundred Thirty-six

GERMAN CLUB

The purpose of the German Club this year has been to learn a little more about Germany in an informal way, outside the classroom situation.

The club has been kept small, friendly and informal for the monthly meetings. Several students from the college spent a year in Germany and other European countries; these people enriched the meetings in many respects.

Bob Eshelman discussed the Brethren Volunteer Services illustrated with slides. Dot Hess, Kent Douple, and William Smock lectured about the Brethren Colleges Abroad program in which they took part for the academic year 1963-64.

A provocative panel discussion was held during the March meeting in which Phil Bufithis, Judith Ullery, and Dot Hess, all of whom spent a year abroad, defended the academic superiority of the European universities.

The highlight of the year was the sponsoring of a film of Goethe's *Faust* in April. This was the latest and best filming of this German classic.

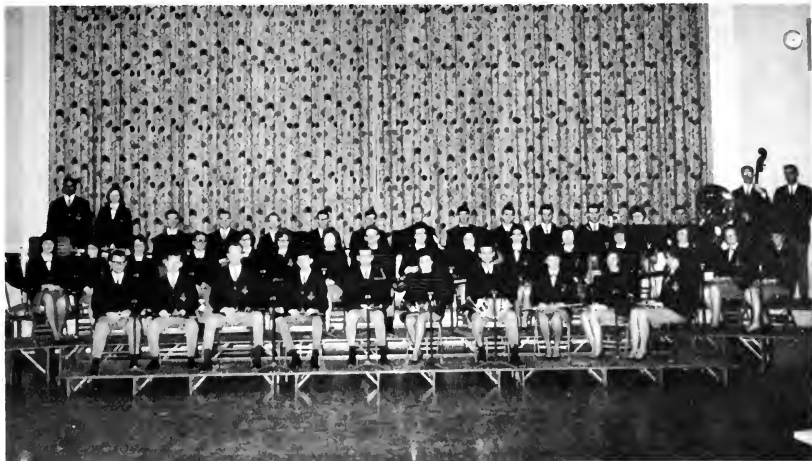

The Concert Band strikes a pose after the performance of their Winter Concert.

MUSICAL

CONCERT BAND

The 1964-65 school year was a growing experience for the Elizabethtown College Concert Band. Many new students joined the band this year increasing its membership to fifty persons. The band was directed by Professor David P. Willoughby.

The band provided entertainment for various special events throughout the year. It presented a musical exhibition on Homecoming Day, as well as a winter concert in February. Highlighting the Concert Band's musical contribution was the annual spring concert given on May Day.

Several select groups are formed within the Concert Band. One such group was the String Ensemble; another, the Brass Ensemble. Both groups have entertained the students and faculty.

Growing by leaps and bounds, the Concert Band was awarded with new uniforms this year for the first time.

Parke Adams, Gordy Stauffer, John Christman, Sue Albright, and Doris Shiebley, band officers, show off their new uniforms.





Choir Officers Carolyn Moyer, Bob Hess and Bill Cave keep their voices in fine condition.

CONCERT CHOIR

Concert Choir is a select group of mixed voices under the direction of Professor David P. Willoughby. This musical group provided programs for chapel, convocation exercises, spring commencement, and the spring concert.

During the Christmas season, they entertained the college and community with their presentation of the *The Christmas Story*. The Concert Choir also performed on the campuses of Bridgewater and Juniata. Beginning in April, the choir's annual tour took them to schools and churches in Virginia; Maryland; and Washington, D. C.

The choir was accompanied by Marion Over. William Cave served as the choir's president assisted by Barry Graham, the choir manager.

MUSICAL

Elizabethtown College is very proud to have such an outstanding Concert Choir on our campus.





The Chapel Choir provides excellent music for the Wednesday Chapel services.

CHAPEL CHOIR

The Chapel Choir provided special music for the Wednesday Chapels. It was under the direction and supervision of Dr. Carl N. Shull. The choir was accompanied by Barry Hertzler and Dr. Shull.

The Chapel Choir had a membership of forty persons this year. Its membership is open to anyone interested.

The Women's Ensemble is a select group of ten girls from the Chapel Choir. They performed for Thursday chapels and accompanied deputation teams.

MUSICAL

WOMEN'S CHORUS

The seventy members of Women's Chorus, meeting once a week during the year, sang sacred, secular, and popular songs. The membership is not select, but open to anyone who enjoys singing. William C. Bailey, assistant professor of music, directed the chorus and planned the programs which the chorus presented.

This year the Women's Chorus performed for the Christmas chapel, featuring sacred and secular Christmas selections. During the spring, the Woman's Chorus was one of several musical groups to present a concert. The music featured in this program was more secular and popular.

The Triple Trio consisted of nine girls selected from the chorus. This group was occasionally featured in chapel services.

Taking time out from practice to pose for their yearbook picture are members of the Women's Chorus.





Members of E-town's debating team worked very hard this year to make the season a big success.

ETA PHI SIGMA

Eta Phi Sigma, the Elizabethtown College Forensics Society, began its fourth year with Professor John E. Riley coaching its various activities, including debating, oratory, and extemporaneous speaking. Members of the organization attended and took an active part in several tournaments. A few members also took a trip to Indiana to make negotiations concerning entrance into DKR-TSA, the National Forensics Association.

Also, this year, Eta Phi Sigma initiated Elizabethtown's First Small College Debating Tournament, an outstanding accomplishment to be continued in subsequent years. An oratorical contest was held with eleven participants giving orations on drinking, smoking, and drug addictions. Intramural debating as well as Spring Forensics Festival were also undertaken by members of the society.

POLITICS

YOUNG DEMOCRATS CLUB

This year the Young Democrats experienced a political success with the election of President Johnson.

Richard Hartman was president of the club while Carl Botterbusch served as treasurer. Faculty advisor for the club was Carl Campbell, assistant professor of English. Although there was no formal roster of members, many students were active in the club's activities. The club planned special events and the presentation

of guest speakers, such as Sidney Lens. The History Department co-operated with the club in organizing its events.

The club was primarily interested in presenting speakers who represented diverse and unbiased opinions. In this way, the club appealed not only to Democratic students; but also to the general student body.

It looks like the Democrats had a really successful year this year.



The speaker at this monthly meeting of the Political Club seems to have had a good effect on the members.

POLITICAL SCIENCE CLUB

The purpose of the political Science Club is to foster an interest on politics, governmental organization, and political philosophy. In working toward fulfilling its ideas, the Political Science Club joined with the partisan political clubs to bring Senator Joseph Clark (D-Pa.) and Craig Truax, chairman of the Pennsylvania Republican Party, to our campus.

The highlights of the first semester's activity was the holding of a mock election one week before the national election. The students of Elizabethtown College cast their ballots in the same percentage as the national results. The Political Science Club had the support of the partisan clubs in its venture.

The entire second semester was spent preparing for and attending the Intercollegiate Conference on Government. The regional meeting was held at Gettysburg on March 13; Elizabethtown College served as director of the central region.

The state convention was held at Harrisburg, April 1-3. The project for this year was a model congress. The students of all the colleges that participated wrote and submitted bills for consideration. These were debated before the entire assembly for approval. The club from Elizabethtown, one of the largest to attend the conference, took an active part and the various political philosophies held by its members were well presented before the convention.

POLITICS

The Republican Club certainly hopes to have a much more successful year next year with the state elections.

YOUNG REPUBLICAN CLUB

The Young Republican Club of Elizabethtown College had its birth as a continuing club in the fall of 1962 during the Pennsylvania Gubernatorial race. Prior to that time, the club would form and function only during a Presidential election.

The club is organized primarily to spread the philosophy of the Republican Party and interpret it on the campus level. In addition, it provides a "political home" for the college student who is aware of and interested in his government.

The club is a chartered member of the Republican College Council of Pennsylvania and, as such, is the legal and authorized voice of the Republican party, both state and national, on the campus of Elizabethtown College.

The Young Republicans sponsor many activities which are beneficial to the students. Each year they bring speakers of state-wide importance to the campus. Craig Truax, Chairman of the Republican Party in Pennsylvania, spoke during the 1964 elections to Republicans, as well as some Democrats, at Elizabethtown.

In November the club made available to every registered student on campus an absentee ballot and helped to conduct a student mock election for the Presidency.

Each year the club sponsors the broadcast over WWEC of a tape called "Radio Moscow", which is a monitored portion of Radio Moscow and an American reply. In addition, the club sponsors and administers the *Time Current Events* test in the spring of the year to samplings from each class.

The Young Republicans also publish a newsletter, *The Campus Republican*, for campus circulation.





A.C.S. members really don't spend all of their valuable time in the lab.

STUDENT AFFILIATE CHAPTER OF THE AMERICAN CHEMICAL SOCIETY

The Chapter is sponsored by the American Chemical Society. It is an organization to afford an opportunity for the students of chemistry to become better acquainted, to secure the intellectual stimulation that arises from professional association, to secure experience in preparing and presenting technical material before chemical audiences, to foster a professional spirit among the members, and to instill a professional pride in chemistry.

Membership as a Student Affiliate is open to students, pursuing a Bachelor's Degree in Chemistry, who have successfully completed one semester's work. The status of a Chapter Associate is open to any student interested in the objectives of the Chapter. Membership drives are in the autumn and near the beginning of the second semester at which time interested chemistry freshmen may join.

The activities are varied, including guest speakers, field trips, conventions, student projects, and assistance with Sectional American Chemical Society meetings.

PROFESSIONAL

PHI BETA CHI

The Phi Beta Chi Science Club was organized for the scientifically minded set and provides an extra curricular medium for the expression of interest in science. The major objective of the club this year was an extensive membership drive which was an overwhelming success. The monthly meetings are designed to broaden the members' understanding and knowledge of their chosen field by featuring films, slides, discussions and speakers from the various scientific fields. Among the noteworthy speakers were Dr. Alexander Mazerski from the Lancaster Osteopathic Hospital and Mr. John R. Sams of the Indian River Poultry Farms, who spoke on experiments and research with chickens and tissue cultures. Under the able leadership of faculty advisor, Miss Zoe G. Proctor, the club had an extremely active program during the college year.

Before beginning their meeting of the month, members of Phi Beta Chi pose for their annual yearbook picture.



PROFESSIONAL

PSYCHOLOGY CLUB

The purpose of the Psychology Club, as stated by the Constitution, is to advance the science of psychology and to encourage, stimulate, and maintain the scholarship of the individual members. At the present time the Executive Committee of the club is in the process of reviewing and changing some aspects of the club's constitution.

The club continued last year's cooperative program with the Crippled Children's Hospital. Several students did volunteer work with individual children at the hospital.

Dr. Keith Osborn of Merrill-Palmer Institute, Detroit, Michigan, was a guest speaker for the club. The club arranged for a Danford Guest Lecturer to visit. Combination dinner-lecture meetings were with Franklin and Marshall.

In connection with four or five other college psychology clubs, the Psychology Club planned a yearly lecture series by a prominent man in the field of Psychology. Field trips have included trips to lectures at the Harrisburg State Mental Hospital.



The officers of the Psychology Club discuss their activities for the year. They are Alan Teller, Gary Danielson, Dr. Lasky (Advisor), Anne Flenning and Marilyn Foz.

S.A.M.

The primary goal of the Society for Advancement of Management, an organization for all business and accounting majors, is to promote and advance the art and science of management.

The Club strives to give its members a diversified knowledge in all fields pertaining to business. This is achieved primarily by field trips (e. g. DeWalt—Black & Decker—Ian-caster) and the engagement of special speakers at its monthly meetings. Management training, executive leadership, personnel management, stocks and bonds, insurance, and commercial credit are examples of the many fields crossed and critically examined by S.A.M. members.

This year S.A.M. was successful in securing Dr. Clay J. Anderson of the Federal Reserve Bank in Philadelphia to speak on the federal system at its annual spring banquet. This topic was one of great interest and of importance to business-minded students.

All interested students who have completed one college semester are eligible for membership. The Society for Advancement of Management offers an excellent opportunity to formulate an expectation of the future through a present presentation of facts by the varied speakers.



S.A.M. officers, Steve Kaiser, Tom Speakman, Janet Ellenberger, Dean Scott, and Loren Nedrow, take time out from a meeting.

STUDENT PENNSYLVANIA STATE EDUCATION ASSOCIATION—H. K. OBER CHAPTER

The purposes of the Student Pennsylvania Education Association is to provide an organization which develops among the students on our campus, who are planning to become teachers, a local education association which offers its members all the opportunities, responsibilities, and privileges of associate membership in the National Education Association and Pennsylvania State Education Association. Moreover, it provides members with many opportunities for practical experience in working together in a democratic way on the educational problems of the community and the teaching profession, so that they may develop skills in cooperative action and leadership. The last purpose is to provide and to develop a program designed to acquaint all students with the history, ethics, and programs of the organized teaching profession, thus impressing upon them the importance of membership in professional organizations.

The Student Pennsylvania State Education Association serves its members in many ways. It provides them with membership in the National Association of Education and Pennsylvania State Education Association, and it provides them with monthly magazines. All the benefits and privileges given to the National Education Association and the Pennsylvania State Education Association members are provided for the Student Pennsylvania State Education Association members. Speakers, films, free literature, workshops, and regional and state conventions for all college chapters are available to members.



Prof. Graham meets with the S.P.S.E.A. officers—Carral Ayers, Patey Wright, Sally White, Jean Deitenbeck and Carol McClay.

B.S.C.M.

Membership in the Brethren Student Christian Movement is open to all Brethren students at Elizabethtown College. The purpose of the organization is to increase the bonds of fellowship among the Brethren students on campus and to give them a chance to share their mutual interests in religion.

In keeping with the aim, the year was started off well by a Halloween Party in a nearby fire hall. The evening activities were highlighted by a scavenger hunt and square dancing.

During Thanksgiving vacation seventeen of the members and their advisor, Rev. Johnson, drove to Juniata College where the National B.S.C.M. conference was being held. These four days of worship, discussion, and fellowship were one of the highlights of the year. Especially enriching were the lectures delivered by Rev. Alvard Beardslee on the conference theme "Christ Alone."

Early in the second semester the organization held a retreat at Camp Swatara for the purpose of discussing topics of mutual interest.



Several members of B.S.C.M. who have worked hard for the organization are Bob Hess, Nancy Meyer and John Cassel.

RELIGIOUS

Taking time out from a meeting of E.C.C.A. are SEATED: Advisor Roy Johnson, President Jake Miller, Vice-President Jeanne Jacoby, Donna Ward, Treasurer Dan Brandt. STANDING: Bill Cave, Susie Kurtz, and John West.



E.C.C.A.

This year the Elizabethtown College Christian Association has offered a varied program of worship, work, recreation, and learning. Headed by President Jake Miller, Vice President Jeanne Jacoby, Secretary Judith Wise, Treasurer Dan Brandt, Advisor Roy Johnson, and members of the program committee, ECCA has endeavored to help students relate their Christian faith to college life. Some of the meetings have featured Father William Sullivan of the local Roman Catholic Church, a movie by Norwegian producer Ingmar Bergman, and a Hootenanny led by Craig Hauseman. In addition, ECCA sponsored a program of Christmas caroling the evening before Christmas vacation. In February a project of social action was begun in Harrisburg by members of ECCA.

ETA GAMMA KAPPA

The objective of the organization is to stimulate and promote the fellowship of students interested in preparing for full-time church vocations and to give special pre-professional orientation and guidance in such fields.

Activities of the club include visitations to religious services (Jewish synagogue, Catholic Mass, Unitarian Service, Greek Orthodox Service, Mormon Service) and discourses in the areas of theology, liturgy, and philosophy. Guests invited throughout the year included seminary students, clergymen, and professors. The height of the club program is the annual weekend retreat at which the group has presentations and reactions to topics of interest.

Various members of the organization participate in the deputational programs. Representatives from this group frequently teach at the Elizabethtown Crippled Children's Hospital.



Rev. Johnson (top left) and pre-ministerial students pose in a very apt setting.

RELIGIOUS

Noel Hyde, Carol Fike, and Linda Ulrich meet with the two local Lutheran ministers who serve as club advisors.



LUTHERAN STUDENT ASSOCIATION

L.S.A. aims at promoting the fellowship of Lutheran students and their understanding of the Lutheran Church.

The association began this year's activities with a spaghetti dinner. Other activities included a discussion of the legal aspects of confession and the panel on capital punishment. L.S.A. also held meetings concerning the subjects of Advent and Christmas.

Members of the club attended the convention at Buckhill Falls. The last event of the year was a fellowship picnic.



Mrs. Clifford B. Huffman, president, addresses the members of the Women's Auxiliary.

SERVICE

Mrs. Walter Mellinger, treasurer, presents a check to Miss Anne Carper, head librarian.



WOMEN'S AUXILIARY

Since its formation in March, 1956, the Women's Auxiliary has provided services to the college not covered by the regular budget. With a membership of over 1,000 friends and alumnae, the women served punch at May Day and held a bazaar on Homecoming Day. Currently the auxiliary is raising funds for the library project under the leadership of its president, Mrs. Clifford Huffman of Lancaster.

AWARDS



Under new award system which now features four levels of awards for participation and achievement in extra-curricular activities, Awards 1 (upper left) and 2 (above) are identical to certificate and "E" pin awarded in previous years. Through new "uni" system, however, all awards are more difficult to earn and carry more prestige.



Award 3 (above), Danish bookends with College seal similar to Temple University's sample, will be awarded for outstanding achievement in one extra-curricular area. Award 4 (right), a metal wall piece resembling a pewter plate with the seal in the center, will be awarded for outstanding achievement in two or more areas.





SPECIAL EVENTS

Pleasure and reward — stars.
placing light on special life,
happiness and gains.

Beams of creative life
pour freely from afar
to all who accept it.

Its flair is modeled
in magnificance.





All eyes are upon Janice Cramer as she is crowned Queen of the May by last year's queen, Linda Eshelman. Members of the queen's court are (left to right) Carol Mainwaring, Barbara Burg, Carolyn Moyer, Carol Glynn, maid-of-honor Marilyn Young, Esther Strehle, Lynne Benham, Louise Wenger, and Sue Macdonald. Judy Buckwatter is the crownbearer.

MAY DAY

Our May Queen "rules" intently over the day's festivities.



Janice Cramer began her reign as Queen of the May after being crowned by last year's queen, Linda Eshelman. Representatives of the classes presented majestic gifts—the footstool, scepter, globe, and garland—to the queen in the presence of her court. Queen Janice was attended by Sue Macdonald and Carol Mainwaring, freshmen; Barbara Burg and Louise Wenger, sophomores; Lynne Benham and Carolyn Moyer, juniors; Carole Glynn and Esther Strehle, seniors; and her maid of honor, Marilyn Young.

The Queen and her court were honored by the presentation of an Hawaiian wedding. During the Hawaiian feast, entertainment was provided by hula and can pole dancers. The celebration closed with the traditional May Pole dance performed by girls of the freshman class.

Queen Janice and her attendants reigned over other events throughout the day. First of these was the Queen's Tea, held in honor of our queen. After this brief social, Queen Janice made the traditional "first throw" beginning our victorious baseball game with Juniata. Following the game, a synchronized swimming exhibition was presented at the pool. A spring concert performed by the band, choir, and various choral groups culminated the activities of the day.



Gary Moore gallantly presents the sceptre to Queen Janice.

1964

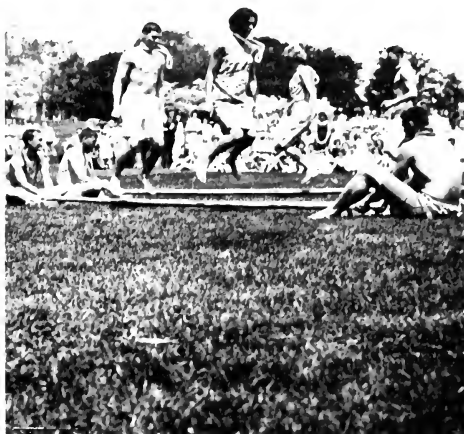

These brave "Hawaiian" dancers will be sunk if they miss even one step.

With all her might Queen Janice throws the first pitch for the May Day baseball game.

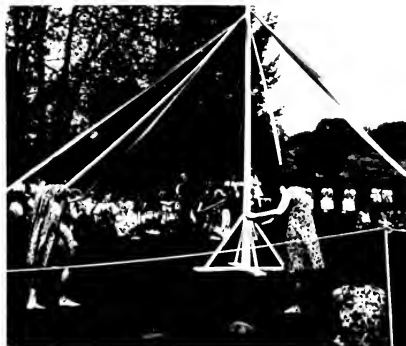

The May Pole dance is being performed for the queen and her court by several "Hawaiian" frosh.





Our Homecoming Court was comprised of (LEFT TO RIGHT) Kathy Fugate, Sue Albright, Linda Hirst, Sue Hamm, Louise Brown, Lynne Benham, Barbara Burg, Sue Macdonald, and Judy Scott.

HOMECOMING DAY 1964

Homecoming 1964 was a memorable two days of excitement and activity. By the end of classes Friday afternoon, the rise of anticipation had begun to manifest itself in frantic preparation for the evening's homecoming dance.

The Scottish Rites Cathedral in Harrisburg was once again the scene of the crowning of the homecoming queen, Louise Brown, and the presentation of her court, seniors Lynne Benham and Susan Hamm, juniors Barbara Burg and Linda Hirst, sophomores Sue Macdonald and Sue Albright, and freshmen Judith I. Scott and Kathleen Fugate. The dance, "Autumn Splendor," featuring the Stan Fields orchestra, was the first in a series of events that made the whole weekend a spectacular success.

Early Saturday morning, alumni, parents, and friends turned out to watch the Freshmen Fighters 'bout with the Sophomore South Sea Islanders. Even though the Sophomore Islanders proved they had the superior talent for eating pie and catching greased pigs the Frosh Fighters won the last round—the annual

Tug of War—and jubilantly discarded their well-worn dinks.

Our lovely "Queen Pinky" began her reign over the varied activities of the day with a visit to the Jays' hockey game with Dickinson. After a parade through Elizabethtown, the Queen and her court returned to the college for a busy afternoon on the soccer field. They attended a concert by the college band, under the direction of Prof. Donald Willoughby. The concert included show tunes and marches and a baton-twirling performance by five freshman majorettes.

Then, to signal the start of the homecoming soccer game, played this year with Howard University, the Queen placed the first ball on the midline.

After the soccer game, a cross-country meet with West Chester ended the athletic events for the day.

Saturday evening the play *Joan of Lorraine* provided a dramatic finale for the reign of Louise Brown and her attractive court and for a wonderful homecoming for 1964.



President Dave Myers places the crown on Queen "Pinky"



Their optimism paid dividends . . .



. . . as the Sophs lose the Tug-O-War and end up in the pits.



Queen Pinky looks over her subjects from her throne on a convertible.



Juggals show form as they romp over Dickinson.

E-town's Cross Countrymen set the pace.



Our Blue Jays drop a heartbreaker to Howard University.





The Lettermen provided one of the most successful highlights that E-town campus ever had.

CULTURAL

Occasionally the college student desires an abrupt change of pace and renewal in the appreciation of finer arts. With this need in mind, two committees at the college plan cultural affairs throughout the year for the students and college community. The Lyceum Committee, composed of representatives of the administration, faculty, and student body, is headed by Dr. Carl Shull. A division of the Student Center Board, the Cultural Committee, under Chairman Jerry Koser, represents the student body in creating a balanced program of events.

Emlyn Williams, a noted English dramatist, presented "Charles Dickens" in October in the first Community Cultural Program of the year. He was followed in November by a performance of the New York Brass Quintet. A colorful program of music and dance was

presented in January by the Caledonia Singers and Dancers of Scotland. The Curtis String Quartet, appearing in April, rounded out the list of Community Cultural Programs, all held in Elizabethtown High School Auditorium.

Outstanding among the campus events this year was the appearance of The Lettermen, a popular vocal group, in October. This highly successful event created a great deal of enthusiasm, assuring that performances of this nature will continue to be included in each campus calendar in the future.

Suzanne Bloch offered a program entitled "Music in Shakespeare's Time" in December. For many students, this was their first encounter with the Medieval and Renaissance instruments such as the lute, the

Some very beautiful music came out of the Brass Quintet when they performed for us on campus.



E-town College has come to enjoy some beautiful music, one of the talents being that of the Curtis Strings.





Some beautiful Elizabethan folksongs were performed for us by the talented Suzanne Bloch.



Emyln Williams brought Charles Dickens right into the auditorium with us when he read those famous works.

LIFE

virginals, and the recorders. In January, Joe Calloway, a playwright and critic from New York, presented a program in the Alumni Auditorium.

Two Danforth Lecturers appeared on campus in the spring. Ira Progoff spoke on "The Atmosphere of Creativity" to an attentive audience in March, and Zelma George lectured on the field of sociology in May.



Culture certainly came to campus when the Caledonia Dancers made their appearance.

Dr. Ira Progoff presented us with a very interesting public lecture on "The Atmosphere of Creativity".

One of the famous Danforth Lecturers to visit our campus this year was Zelma George.

Drama critic, actor, and director of stage, screen, television, and radio, Joe Gallaway spoke to us on the topic "Broadway Play by Play."



LIFE

CHRISTMAS ACTIVITIES

The Christmas Dance was the highlight of the season at college.



Ober's men gather for punch and cookies at the dorm party.



Jack Eshelboun and Ed Hoff make cookies for the boys' dorm party.



Dave Jarvie adds the final touch to the Christmas tree.

This is one of Myer Hall's prize winning doors.



Mrs. Heaton dispenses Christmas cheer.



VALENTINE'S DANCE



Paint and patience saved the day.



Bill, Cheryl, and Penny cut capers with papers.



There is no water in this well.



*All pitch in to sew the seams on the future ceiling.
Sue Macdonald and escort arrive at the gala event.*



Wishing won't do it, saving will.



Low ceilings and high heels make an enjoyable evening.





CAMPAIGN

Chairman Bradley relates election requirements to a prospective candidate.



Students leave the polls after casting their ballots.

E.C. coed ponders over the choices.



The "Jarviettes" pause after performing for their candidate.



CANDIDS



Senate officer election draws to a close.



Grip campaigns for "Roman Rule."

Signs depict election enthusiasm.

Jackie Roush casts her ballot for May Queen.





Louise Wenger Girvin

1965 MAY COURT



*Sue Macdonald, Kathy Fugate, Sue Eroy, Barbara Burg, Sue Albright, Judy Scott,
Maid-of-Honor Carolyn Mouser, Lynn Benham, and Suzy Detrich.*



ATHLETICS

Precision and spirited — stars.
competition among the best,
training and skill — then success.

Time has its limits
with strength and challenge,
a team, a group, a cluster.

The more united,
the less divided.



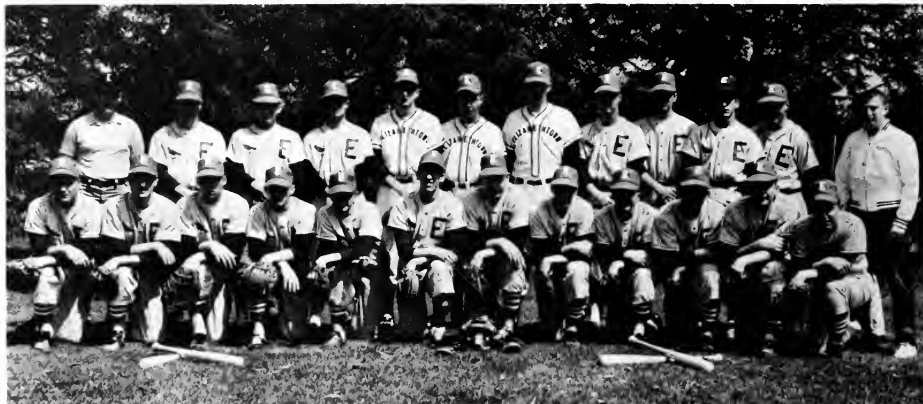

The Elizabethtown diamond men are: (FRONT ROW) Rich Wright, Gene Marderness, Bob Doll, Al Hershey, Dave Myers, Jeff Bensing, Tony McGlaughlin, Gary Messinger, Berney Reimer, John Suffel, Tom Speakman, Ray Stern; (BACK

ROW) Coach Wright, Andy Brandenberger, Dennis Shawver, Jim Youtz, Don Emenheiser, Dale Blouch, Bud Stotler, Gary Robinson, Ron Fisher, Corky Weiss, Tyke Wanamaker, and Managers Bruce Greenawalt and Richard Lindower.

1964 Baseball

The baseball team completed the triple crown sweep in the major sports by winning the Middle Atlantic Conference Championship with an 11-1 record in Middle Atlantic competition and an overall record of 13 wins, 5 losses. The two key victories in the season were a thrilling double-header sweep over previously undefeated Juniata College by scores of 4-3 and 6-4.

The Blue Jays were led by the strong right arm of senior Gene Marderness and the heavy bats of Ray Stern and Tony McGlaughlin. Also helping the Jays to their victorious season were several freshmen including Ron Fisher, Andy Brandenberger, Gary Messinger and Bob Doll, who swung big bats in time of need.

E-town's heads-up ball playing brought to the team an N.A.I.A. bid. In their first game of a double-header the Blue Jays were victorious over East Stroudsburg with an 8-0 decision. But victory was not to be in the second game as the Indiana State College team handed the Jays a 10-4 loss.

With many Blue Jay sports teams, there will be the loss of several outstanding seniors who have contributed greatly to the team. The baseball team is no exception. But the coming season has its bright spots with promising incoming freshmen along with this year's experienced players.

As in the past season, the success of next year's team will depend greatly on the pitching. If Elizabethtown is to retain the M.A.C. title, an uphill battle is ahead of them in the field of pitching.

THE RECORD

Elizabethtown	Opponent	Score
8	Lebanon Valley	2
9	Drexel	6
5	Millersville (2)	4
1		2
12	Western Maryland	10
1	Dickinson (2)	0
6		5
Rain	Franklin & Marshall	Rain
3	Susquehanna	1
3	East Stroudsburg	12
Rain	Kutztown	Rain
Rain	Scranton	Rain
5	Gettysburg	6
11	Lebanon Valley	6
4	Juniata (2)	3
6		4
Rain	Lycoming	Rain
1	Moravian	4
8	Albright	1
8	East Stroudsburg	0**
4	Indiana State	10**
2	Ursinus	1

(2) Double Header

M.A.C. Record: 11-1 (Northern College Division Championship)

Overall Record: 13-5

**N.A.I.A. District "30" Playoff



It looks like a strike three call as the ball whistles toward home plate.



Bateman from Dickinson prepares to slide after a bunt, as Bob Doll awaits catcher's throw.



E-town baserunner arrives safely ahead of the throw to third base.



A swing and a miss—the catcher squeezes the ball in his glove as umpire prepares to make the call.



Men's Tennis



The Racketmen are (KNEELING) Gary Danielson, John Waggoner, Bill Bertolet, Mike Keys, P. Tom Simpers; (STANDING) John Cassel, Chris Grubb, Warren White, and Coach Smith.

1964 MEN'S TENNIS

The men's tennis team did not fare so well this year as some of the other major sports teams, but with the whole squad coming back next year, there should be much improvement in the record. This year's squad was well balanced, with no noticeable drop in ability from number one position to number six. The squad was composed of one senior, four juniors and three freshmen. Mike Keys, playing the number one position for most of the year, competed against some of the toughest players in the area and gave them a good fight to the wire. Warren White, number two man, played steady tennis throughout the season and contributed many points towards a victory. Two of the three freshmen on this year's squad, Chris Grubb and Gary Danielson, numbers three and four players respectively, gained much experience from their thirteen game schedule. Dan Reitmeyer, playing number five with his booming serve, won many matches for the netmen. Bill Bertolet and John Waggoner played good tennis all year and made a strong number six spot. Bill Bertolet, the lone senior, lost many heartbreakers but always battled his opponents into three sets. The doubles were composed of Reitmeyer and Danielson, Grubb and Keys, and Waggoner and Cassel.

Like the women's tennis team, the men's team is looking forward to a new and hopefully better year.

THE RECORD

Elizabethtown		Opponent
5	Washington	4
2	Lycoming	7
Rain	F & M	Rain
0	Dickinson	9
9	Lebanon Valley	0
Rain	Dickinson	Rain
1	Gettysburg	8
3	Susquehanna	6
4	Juniata	5
1	Muhlenberg	8
0	Juniata	9
3	Albright	5
3	Ursinus	6

1964 WOMEN'S TENNIS

Dejection! One loss appeared to lead directly to another with the girls' team. The squad could not be accused of lack of ambition or the desire to play. Sharyn Roney proved herself quite a fighter as she took several of her matches into three long-playing sets. Jean Arnold, number one player, stood with fine fortitude against several of the hardest serving players the team had ever seen. Kim Romero held third position, while Ruth Pickering stood in fourth and Sue Albright in fifth singles. The doubles players, Marilyn Fox and Paula Yanick, played well, sometimes giving the team the one point it needed to prevent a shut out. Second doubles were Jean Arnold and Kim Romero. Coach Hess certainly had a rough season. Her expectations were not too high since all her starters were freshmen with the exception of one, Marilyn Fox. Next year is another year. It is difficult to look ahead optimistically when the odds seem so great, but with a showing of desire and genuine interest, the tennis team will have better times coming.

Players of the Women's Tennis Team are (KNEELING) Jean Arnold, Sharyn Roney, Kim Romero, Sue Albright; (STANDING) Connie Trask, Billie Kramer, Paula Yanick, Marilyn Fox, ANNA Marie Rodchok, and Coach Allegra Hess.



Women's Tennis

THE RECORD

Elizabethtown		Opponent
5	Moravian	2
2	Millersville	5
Rain	Millersville	Rain
2	Dickinson	5
1	Gettysburg	6
0	East Stroudsburg	7
2	Shippensburg	5

Golf

THE RECORD

Elizabethtown

8½	Muhlenberg
6	Hershey J. C.
1½	Dickinson
4	Hershey J. C.
5½	Dickinson

Opponent

9½
9
16½
11
12½



Just about ready to tee off are members of the golf team: Coach Roscher, Dennis Woolf, Don Hopson, Jim Stanley, Ron Boltz, and Tom Clark.

1964 GOLF

Elizabethtown College added its tenth intercollegiate sport this year with the addition of golf. The first year's team was composed of sixteen students. The team played a five-match exhibition schedule in preparation for its first official season in 1965.

The team, coached by Theodore A. Roscher, the college athletic director, had a number of bright spots to look back on although the scores may not have looked too impressive. The team lost a close match to Muhlen-

berg and two matches each to Hershey Junior College and Dickinson.

All but one of the matches were played on the Hershey Park golf course, the home links for the Jays.

The Hershey Park golf course will again serve as the home course for the Blue Jays in the 1965 season, which already sees a varsity schedule of approximately ten matches.

Don Hopson is caught practicing his drives.



Dan Reitmeyer is in the midst of one of his powerful serves.



Ready to receive Dan's serve is Sue Albright.



Louise Wenger



Eugenie Kinneman



Jane Moyer

CHEERLEADERS

Cheerleading is not a one season affair for the cheerleaders of Elizabethtown College. During soccer season, these agile girls can be seen out on the field leading the yells. On the court the girls are real spirit boosters. The cheerleaders support the team at all games within a fifty mile radius of Elizabethtown.



Cornie Jones

Sandy Coppock



Judy Cope

Linda Brown

Kim Romero

Linda Powell

Polly Aquilina





The spectators join the cheerleaders in wondering how in the world the basketball team is going to get out of this jam.



F-I-G-H-T yell the five E-town cheerleaders as they push the Jays toward another victory.



Cheerleading captain, Jane Moyer, really leads the squad in cheering up a storm.

Sandy Coppack, Linda Brown, Polly Aqualina, Jane Moyer, and Cornie Jones lead the E-town crowd in a mighty cheer for the basketball team.





The Blue Jay booters are, STANDING: Ass't Coach Ron Shubert, Al Stoltzfus, Don Sayer, Gary Messinger, Jack Eshelman, Bill Zimmerman, Joel Chase, Earl Leacock, Bud Stotler, Gary Danielson, Ken Shelby, Coach Owen Wright. KNEELING: John Gwilliam, Tony McGlaughlin, Ray Stern, Dave Myers, Henry Fownall, John Suffel, Tom Speakman, Cecil Saunders, and Warren White.

SOCCKER

The 1964 edition of the Blue Jay booters continued E-town's domination in M.A.C. play by winning their third straight M.A.C. crown. After taking the Northern Division title with a league record of 6-1, the Wrightmen squared off against the Dragons from Drexel Tech, Southern Division champs. The Jays took the measure of the previously undefeated Dragons by a score of 3-0. Sophomore goalie Joel Chase registered the shutout while Gary Danielson, John Gwilliam, and Tony McGlaughlin dented the nets for E-town.

The highlight of the season actually came in the fourth game when the Jays registered a 3-2 victory over the West Chester Rams. This was the first time an E-town soccer team emerged victorious from an encounter with the Rams. The game was a real thriller with the winning goal being scored on a "head" by sophomore left outside Bill Zimmerman with only 2:05 remaining in the game.

The team was led by such stars as All American left halfback Ray Stern, center halfback Tom Speakman, right fullback John Suffel, and center forward Tony McGlaughlin, all of whom were named to the Pennsylvania-New Jersey-Delaware all star squad. McGlaughlin took individual scoring honors tallying 14 goals. This left him with a career total of 58, three shy of the all time school record of 61 held by All American Al Hershey ('64).

Although the Jays did not receive a post season tournament bid for the first time in three years, the M.A.C. championship and the victory over West Chester made the 1964 season quite successful.

THE RECORD

E.C.		Opp.
5	Gettysburg	2
10	Lycoming	1
6	Millersville	1
3	West Chester	2
1	St. Joseph's	4
1	Susquehanna	0
0	Howard U.	1
5	Moravian	1
3	Bucknell	0
0	East Stroudsburg	1
2	Lincol U.	4
3	*Drexel	0

*Middle Atlantic Conference
Championship Playoff



The Tri-captains were Ray Stern, Tony McGlaughlin, and Tom Speakman.



Joel Chase makes another great save.



Unidentified Jay is doubleteamed.



Tony McLaughlin foils free kick attempt.

Leacock passes to Stoltzfus.

Ray acts Stern as Joel Chases the ball.

McLaughlin boots the ball on the big bounce.



J V SOCCER



PICTURE 1—Blue Jays' J. V. Booters are STANDING: Ass't Coach Ron Shubert, Frank Defoire, Bill Moreland, Bob Leonard, John Chapin, Sam Montgomery, James Tice, Shely Knapp, Coach Owen Wright. KNEELING: Galen Donmoyer, Ron Good, Txomin Aboitz, Bob Tait, Bob Dunbar, Paul Weaver, Bob Moose, and James Unger.

Defensemen close in on Lincoln booter.



Bill Zimmerman charges toward Ram goal.



John Suffel boots a goal kick toward his teammates.



Ray Stern uses his great dribbling ability to out maneuver his opponent.



Tom Speakman uses his head to score a goal.





Bill breaks the barriers for the Harriers.

THE RECORD

E.C.		Opp.
22	Moravian	37
24	Albright	31
38	Lebanon Valley	21
30	Susquehanna	27
19	Muhlenberg	38
41	West Chester	21
29	Millersville	26
20	Juniata	41
25	Lock Haven	32
22	Gettysburg	35
25	F & M	30
24	Dickinson	31

As a tune up for the M.A.C. run in Philadelphia, the Harriers entered the 6 Mile A.A.U. Open Invitational Run in Harrisburg. As a team they placed 5th in a field of 11 teams and had 3 individual medal winners in Bond, Owens, and Reed who finished 10th, 19th, and 23rd respectively.

The Jays completed their season by placing 5th out of 12 college division teams entered in the M.A.C. championship run held at Fairmont Park in Philadelphia. In a field of approximately 100 runners, Bond, Owens, and Reed led the Jays across the finish line placing 5th, 12th, and 27th respectively.

One of the high points of the Jays' successful season was the record breaking performance of Ted Bond who smashed the course record with an excellent time of 21 minutes and 52 seconds against Gettysburg on November 4th.

With all eight letter winners returning, Coach Ober's Harriers loom as a potent power and team to beat in the '65 season.

CROSS COUNTRY

Under the direction of first year Coach D. Kenneth Ober, the Elizabethtown College cross-country team compiled the best record since the sport was initiated in 1956. They won 8 while losing only 4. The Blue Jays were led by stand-out sophomore Ted Bond and junior co-captains Al Owens and Bill Reed. Also instrumental in the highly successful season were juniors Mike Smith and Lamont Tshudy, and freshmen Dennis Anderson, Dave Dubble, and Carl Herbien.

The Harriers started the season by winning their first two meets, but could gain only one victory in their next five starts, this being over Muhlenberg. After a midseason slump, the Harriers rallied to win their last five outings.

The Blue Jay Harriers are, STANDING: Coach Ken Ober, Bob Gilbert, Tom Risser, Robert Wiegley, KNEELING: Ted Bond, Bill Reed, Al Owens, Carl Herbien, Dennis Anderson, Dave Dubble, Mike Smith, and Lamont Tshudy.





Members of the 1964 Field Hockey Team were, STANDING: Sandy Coppock, Jeanne Kinneman, Kathy Fugate, Paula Nixey, Carol Crill, Martha Batchelor, Bev Briegel, Alice Nagle, Mary Ann Wicks, Gail Wagner, Kim Romero, Patsy Wright, Polly Yanick, Kathy Bailey, Margie Sims, Carol Cleaver, Carol Wilson, Fran Risser, Gladys Gibble, Margie Morris, and Coach Ruth Nearing. KNEELING: Darlene Savidge, Marilyn Fox, Marian Shaull, Carol Greene, Marcia Heimbach, Louise Wenger, Sharyn Roney, Suzanne Kurtz, Belinda Hershey, Linda Powell, Judy Tropp and Diane Rice.

HOCKEY

With only four varsity players returning the Jaygals posted a 3-3-2 record. This record in part was due to the fine efforts of the spirited and skilled freshmen.

In the team's encounters, 28 goals were tallied. The majority of these goals were scored by the triumvirate of Louise Wenger, Marilyn Fox, and Susie Kurtz.

Post season tournaments placed five of Coach

Nearing's Jaygals on the Central Penn Teams. Four of the girls went on to the Mid-Eastern Tournaments held at Webster, New York—with Louise Wenger, right inner, proceeding to the National Finals in Philadelphia.

Next year's season should prove to be more profitable for the team with all but one member returning.

Captain for the 1964-65 Jaygals Hockey Team was Louise Wenger.

THE RECORD

E.C.	Opponent	
7	Moravian	1
2	E. Stroudsburg	7
1	West Chester	5
1	Millersville	1
11	Lebanon Valley	1
4	Dickinson	0
1	Lock Haven	4
1	Gettysburg	1





Marcia Heimbach finds herself in the open field.



Blue Jay girls battle for another score.



The Homecoming crowd cheers on our attack.

E-town's offense penetrates the opponent's defense.



Belinda Hershey slaps ball past Dickinson opponent.



RECORD

E.C.		Opponent	
70	Lebanon Valley	67	
87	Seranton	79	
76	P.M.C.	53	
71	Albright	74	
82	Millersville	58	
98	Baltimore U.	72	
102	Rutgers	64	
106	Wilkes	62	
88	W. Maryland	76	
87	Juniata	68	
80	Moravian	69	
100	Lycoming	75	
78	Dickinson	74	
87	Lebanon Valley	64	
92	Susquehanna	81	
92	Lincoln	71	
75	Juniata	69	
75	Millersville	72	
87	Drexel	92**	
62	Dickinson	77**	
82	Gettysburg	70	

**M.A.C. Playoffs



Blue Jay Captains were Dan Reitmeyer and Larry Evans

MEN'S BASKETBALL

The Blue Jays of Elizabethtown College basketball team held a spotlight in the basketball world throughout the season with an 18-1 record and was recognized as one of the top small college teams in the nation.

With only one defeat in the conference the Jays earned the right to play in the M.A.C. playoffs at Muhlenberg College. The first night the Jays lost to a vastly improved Dickinson team, and in

the second, the E-town men found the going just as tough, as they were defeated by Drexel.

In the last game of the year, the Jays came back strong to beat a powerful Gettysburg team. The Jays finished the season with an impressive 19-3 record, and continued the undefeated home games string to three seasons or 29 games in a row.

Varsity basketball team takes camera break during pre-season workout. KNEELING, l. to r.: Mit McFalls, mgr.; Ben Breneman, Doug Boomershine, John Lentz, Larry

Wyles, and Dick Nussey. STANDING: Garry Myers, mgr.; Lynn Smoker, Chris Grubb, Dan Reitmeyer, Larry Evans, Larry Hollingshead, Dave Lebo, and Coach Ted Roscher.





After a well executed play Larry Evans gets off his jump shot.



Larry Wyles executes a two-handed set shot.



Dan Reitmeyer's height gives him an edge on the jump ball.



Larry Evans outmaneuvers his Juniata opponent.

If you can't beat 'em, squash 'em.





The J.V. courtmen are, **STANDING:** Tom Morley (mgr.), Dick Nussey, Lee Neifert, Ken Gingrich, Brian Crist, Tim Waud, and Coach Jack Hedrick. **KNEELING:** Barry Sellers, Tim Stine, Neil Brown, and Charlie Hash.

The opening tap begins another titanic tussle.



Coach Roscher discusses strategy with his Big Five.



Larry Evans pulls down a rebound against P.M.C.

Four Blue Jays get into the action.



Doug Boomershine executes an easy lay-up shot.

E.C.		Opponent
59	Millersville	33
30	St. Joseph's	65
56	P.M.C.	37
29	Dickinson	66
—	Gettysburg	—
26	Lycoming	67
30	Dickinson	64
27	F. and M. Frosh	63



Coach Tulley sits at the head of the men's swimming team.

In its first year of varsity swimming, the E-Town mermen, coached by John Tulley, swam their way to a fifth place tie in the Middle Atlantic Conference, College Division Swimming Championships which were held here at the college pool. Under the expert leadership of Coach Tulley, the team ended the season with a 2-5 record. The season's wins were over Millersville State and P.M.C. The losses came from meets with St. Joe's, Lycoming, F. and M., and twice from Dickinson.

Outstanding on this year's team was freshman Phil Metzger who churned his way to four medals in the M.A.C. meet and went to the National Collegiate Athletic Association meet in Illinois. There he competed with swimmers from all over the country. Other standouts were junior Doug Schonour, sophomore Dick Suter, and freshman Craig Coble.

SWIMMING TEAMS

The newly formed women's swimming team, coached by Miss Ruth Nearing, laid the groundwork for many exciting swimming seasons to come. The mermaids were organized on a junior varsity level for their first year of intercollegiate competition. Although they had an unsuccessful season with an 0-1 log, the girls gained much valuable experience.

In their first meet, against East Stroudsburg, the lizzies were ahead until the relays, when they lost two in a row. Wilson College, their next opponent, beat the E-town coeds by only ten points. Early in March the girls traveled to Penn Hall Junior College, only to be defeated by four tenths of a second in the final relay and drop the meet.

Posing prettily on the diving board are the mermaids.



E.C.		Opponent
25	E. Stroudsburg	44
21½	Wilson	27½
23	West Chester J.V.	37
31	Penn Hall Junior College	38



The naiads are—BACK ROW: Marty Evans, Suzanne Kurtz, Margie Sims, Gail Blankenhorn, Enid Holzrichter, Betsy Clark, Betsy Withers, Jane Hauser, Mary Anne

Shugarts, Carol Wilson, Patsy Wright, and Judy Heiser. FRONT ROW: Gerry Blough, Jane Jealous, Anne Styer, Suzanne Bantley, and Wendy Van Order.

SYNCHRONIZED SWIMMING

Elizabethtown College's first synchronized swimming club was organized this past fall. A constitution was drawn up after recognition was granted by the Student Senate and officers were elected.

Beginning in November, the girls were taught the basic skill of synchronized swimming by the cabinet members. All



The four officers are Marty Evans, Suzy Kurtz, Margie Sims and Margie Morris.

the training and practice was geared towards one goal — the presentation of a water show on May Day.

The theme of the show, Songs of the Season, was chosen early in the second semester. In March the writing of the show began and before spring vacation, the girls were working on the numbers in the water.

CLUB



The mermaids look at home in the college pool.



The captains are Darlene Savidge and Karen Jo Young.

THE RECORD

E.C.		Opponent
53	Messiah	25
44	Shippensburg	36
67	Millersville	35
33	E. Stroudsburg	65
40	Millersville	30
24	Gettysburg	39
28	Bridgewater	38
31	Lebanon Valley	17
48	Muhlenburg	60
45	Moravian	28
64	Lebanon Valley	31
30	Lock Haven	40

WOMEN'S BASKETBALL

With all but one of last year's squad back the Jaygals started off their season with a win over Messiah.

After winning the next two the squad dropped their first game of the season to East Stroudsburg, then beat Millersville only to lose the next two games to Gettysburg and Bridgewater, respectively. Two wins over Lebanon Valley and a win over Moravian followed before the Jaygals dropped two heartbreakers — one to Muhlenburg, 48-50, in a closely matched

contest and the last game of the season to the teachers of Lock Haven, 30-40.

Sophomore Anna Marie Rodichok led the team in scoring with a 20.3 point average; Sue Kershner followed her with a 9.3 average.

The Jaygals led by co-captains Darlene Savidge and Karen Jo Young finished with a 7-5 log. With only one starting player not returning, the outlook for next year looks excellent.

The Women's Basketball Team is composed of—STANDING: Coach Allegra Hess, Doris Sheibley, Dorothy Hess, Linda Lewis, Peggy Johnson, Paula Yanick, and Janice

Erdman, (Mgr.) KNEELING: Anna Rodichok, Marilyn Fox, Darlene Savidge, Karen Jo Young, Mary Ann Shugarts, and Sue Kershner.





The Blue Jay Grapplers were, **STANDING:** Dave Lomax, Bob Orwan, Jerry Jackson and John Elliot. **STANDING:** Coach Ken Ober, Ron Spinner, John Fry, Bob Yunninger, John Kohler, and Don Bosserman (mgr.).

WRESTLING

The Elizabethtown College wrestling team under the coaching of Ken Ober and leadership of co-captains, Jerry Jackson and Dave Lomax compiled a 6-6 log for the 1965 campaign. Although the .500 record fell behind last year's mark, this was a successful season for the Jay grapplers when one considers that the starting team usually consisted of two juniors, three sophomores, and three freshmen.

This year's most consistent starters were Dave Lomax, 123, Bob Orwan, 130, Jerry Jackson, 137, John Elliot, 147, Ron Spinner, 157, John Fry, 167, Bob Yunninger, 177, and John Kohler, heavyweight. The stalwarts of the Jay lineup were Jerry Jackson and Dave Lomax. Jackson set a school record by going

undefeated in an entire season of dual meet competition. He mustered a 12-0 record and scored 50 points. Lomax posted a 11-1 record while accumulating 47 points.

The entire eight-man team traveled to Gettysburg College on March 5 and 6 to compete in the post-season Middle Atlantic Conference tournament in which nineteen colleges and universities participated. Jackson and Lomax were the only two Jay wrestlers to reach the semi-finals. Jackson won third place honors in winning four of his five tournament matches and compiling eight of the eleven team points for Elizabethtown.



Page One Hundred Eighty-two

THE RECORD

E.C.	Opponent	Opponent
12	Albright	23
21	Muhlenburg	11
3	E. Stroudsburg	25
27	P.M.C.	10
8	Gettysburg	20
21	W. Maryland	9
14	Lebanon Valley	13
16	Ursinus	14
11	Moravian	19
15	Bucknell	19
13	Juniata	16
18	Dickinson	16

Co-captains of the E-town matmen were Jerry Jackson and Dave Lomax.

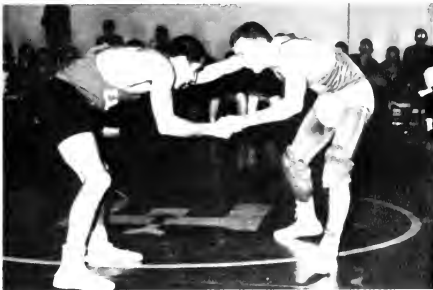

Dave Lomax battles for a takedown against East Straudsburg.



A Blue Jay grappler pulls his opponent into a pinning combination.

Bob Yunninger is on top as he outmaneuvers his rival.



A tight waistlock is applied by John Elliot against his P.M.C. foe.



Another five points for E-town as a Blue Jay pins his opponent.





Elizabethtown College diamondmen are, KNEELING: Richard Tait (mgr.), Bernard Reimer, Gary Wildasin, Andy Bradenberger, Gary Messinger, Keith Weiss, Dave Myers, and Richard Walton (mgr.). STANDING: Neil Brown, Gary Robson, Ron Fisher, Ben Wenger, Tony McLaughlin, John Suffel, James Hutton, and Coach Owen Wright.

1965 BASEBALL



1965 GOLF

Elizabethtown College duffers are, KNEELING: Ben Brenneman, Ron Boltz. STANDING: Coach Roscher, Don Hopson, Jim Stanley, and Doug Boomershine.





The Elizabethtown Racketmen are, KNEELING: David Thompson, William Hamilton, Ed Wenrick, Willis Hershberger, and John Lentz. STANDING: Coach Ken Ober, Glenn Yarnell, Tom Speakman, Gary Gault, Chris Grubb, John Casael, and Jere Bender.

1965 MEN'S TENNIS



1965 WOMEN'S TENNIS

Members of the Women's Tennis Team are, FRONT ROW: Coach Allegra Hess, Carolyn Bare, Linda Powell, Sharyn Roney, Virginia Young, Polly Yanick, and Jean Rice (mgr.). BACK ROW: Kim Romero, Marilyn Fox, and Ann Rodichok.



INTRAMURALS



Girls prepare to rebound a missed shot.



Neil Brown finds the going rough in flag (?) football.



Tom Farrow heaves a long pass as Dick Overcash charges in.

Bruce Greenwalt puts up a hook shot in a heated basketball tussle.



Blocking forms as Tom Farrow receives the snap from center.



INTRAMURALS



Intramural courtmen warm up before the big game.



Coeds struggle for possession of a jump-ball.



Rick Shimp grabs for his opponent's flag.



Good blocking enables Tom Farrow to complete another pass.

A dozen players get into the action on an end-run.





Ray Stern, star halfback of the Blue Jay soccer team, received Second Team All-American rating.

Dan Reitmeyer, lanky center of the basketball team, became the second highest scorer in the college's court history.



Jerry Jackson was the first undefeated, untied wrestler in dual meet competition.



A collection of seven black, five-pointed stars of varying sizes scattered across the upper left portion of the page.

AWARDS



Dean Crill presents Larry Evans with a basketball in recognition of his scoring 1000 points in his college career.

Louise Wenger scored honors by winning posts on the First Team Central Penn All Stars and the Second Team Mid-east All Stars in field hockey.

Phil Metzger won the M.A.C. championships for the 50-yard freestyle.





ADVERTISING

Illuminating and attractive — stars.

gleaning eyes from all,
who look upon their beams.

Spreading knowledge,
further than ever before—
around the world.

Without them —
there will be no light.





Bus. 367-1491

Le MAR
Jewelers
44 S. Market Street
Elizabethtown, Pa.

R. E. HERSHEY, INC.

Quality Meats
Dutch Sweet Bologna
Hickory Smoked Hams
Visit our Store at Plant
Phone: EM 7-1347 935 Groff Ave.
Elizabethtown, Penna.

SENIORS

*Congratulations and Welcome
to the*

ELIZABETHTOWN COLLEGE ALUMNI ASSOCIATION

As you leave this campus, you are closing a chapter in the book of your life and opening another. Yet your years here at "Old E.C." will count from now on in every chapter of that book. The Elizabethtown College Alumni Association welcomes you into the warm fellowship of all who have fared forth in life's adventure from this beloved campus. Keep your life's book open for us. The Association would be honored to have a part in all the chapters of your life.

Sincerely,
Paul M. Grubb, Jr., *President*
Elizabethtown College
Alumni Association



Don't forget to join us often . . .

. . . and please keep in touch through
REGIONAL CHAPTERS, THE ALUMNI BULLETIN and
THE ETOWNIAN

Elizabethtown Chronicle

J. G. Westafer & Son

Printing / Publishing

Elizabethtown, Pa.

ZARFOSS HARDWARE

- Home Furnishings
- Sporting Goods

Phone: 367-1261

On the Square Elizabethtown, Pa.



THE CONTINENTAL PRESS INC.

EDUCATIONAL PUBLISHERS

ELIZABETHTOWN, PA.

PASADENA, CALIF.

ELGIN, ILL.

ATLANTA, GA.

DALLAS, TEXAS

PORTLAND, OREGON

TORONTO, CANADA



AUNT SALLY'S KITCHEN

Banquet (Specialty)

715 N. Market St.
ELIZABETHTOWN, PA.

Phone: 367-1268

JACOB B. FISHER APPLIANCE STORE

Appliances — Television
Stereo — Records
General Electric
Sales Service

Phone: 367-1344

22 E. High St.

Elizabethtown, Pa.

"YOUR COMPLETE HOME IMPROVEMENT HEADQUARTERS"

100 YEARS with Elizabethtown, Pa.

ELIZABETHTOWN BUILDING & SUPPLY CO.

"ONE STOP SERVICE"

Complete Line of Building Materials
Offices in Elizabethtown, Pa. & Lancaster, Pa.

367-1128
367-1129

H. MARTIN HOPPER
VEES H. HOPPER
RUSSEL H. HOPPER
DALE E. HOPPER

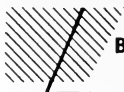

B & G LUMBER CO.

212 W. High St.

ELIZABETHTOWN, PENNA.

*Best Wishes to the
Class of 1965*

MOOSE'S 5 & 10

LEHMAN & BOOK, Inc.

Dry Cleaners &
Shirt Launderers

35 West High St. Elizabethtown, Pa.
Phone: 367-1305

**The
CHRISTIAN LIGHT
Book Store**

*Distributors of
Religious Merchandise
Bibles, Gifts, Greeting Cards*

Office Supplies
367-1360

48 S. Market St. Elizabethtown, Pa.



**KLEIN CHOCOLATE
COMPANY**

*Wishes the
Class of 1965 the Best
of Success and
Happiness*

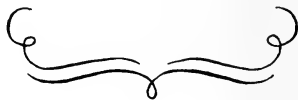

**SHEARER'S
Furniture Store**

*"The Largest Furniture Store
Between
Lancaster and Harrisburg"*

35-37 South Market St., Elizabethtown, Pa.
Phone: 367-4694

NEWCOMER'S SERVICE STATION
903 South Market St.

"Phillips 66"
Products



Phone: 367-1138

**THE MARKET BASKET
RESTAURANT**

Elizabethtown, Pa.
Serve to Please
and
Pleased to Serve
WILLIAM ARNOLD, Mgr.
59-61 College Avenue

Compliments of
**THE
W. T. GRANT CO.**

OLDSMOBILE
PONTIAC
CADILLAC



**H. S. RISSER
MOTORS**

• • • •
Sales — Service

Phone: 367-1515
Elizabethtown, Pa.

Phone: Area Code 717-367-1266

**MARTIN
ELECTRICAL SERVICE, INC.**

P. O. Box 347
Elizabethtown, Pennsylvania

Electrical Engineering and Construction

Compliments of

MAGIC CHEF

95 Anchor Road
(Route 230)
Catering to Private Parties and Banquets

MOYER'S POTATO CHIPS

*"Among the Best
by Test"*

R. D. 3 Elizabethtown, Pa.
Phone: 367-5469

JONES & ZINK, INC. INSURANCE — REAL ESTATE

*"We Insure Everything Except
the Ground You Walk On,
That We Sell."*

119 S. Market St., Elizabethtown, Pa.
Phone: 367-1159

REINHOLDS' SUNOCO SERVICE



LeRoy F. Reinhold
735 South Market St.
Elizabethtown, Pa.

Dial 367-9747
OPEN 24 HOURS

"Pick Up and Delivery"

MILTON F. EBERLY

Furniture and Floor Coverings
of Character

at Reasonable Prices

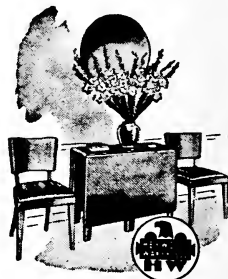

Route 3, Elizabethtown, Pa.

Phone: 367-5468

Our Location Saves You Money

LEO KOB, INC.

PLUMBING — HEATING
AIR CONDITIONING

"Heat King" Gas & Oil Boiler
YORK Air Conditioning
LOSCH Coal Stokers

24 S. Market St. Elizabethtown, Pa.

Compliments of

BAUM'S BOLOGNA

A SELECT PRODUCT

**WESTERN AUTO
ASSOCIATE STORE**

Magnavox TV & Stereo

31 South Market Street

ELIZABETHTOWN, PA.

S. G. HERSHEY & SON

DEPARTMENT STORE

S. Market and Park St.

Elizabethtown, Pa.

Compliments of

GARBER MOTOR COMPANY

FORD - MERCURY - HONDA

Sales and Service

Elizabethtown, Pa.

THE DRESS SHOP

Daisy M. Klein

Center Square

ELIZABETHTOWN, PA.

FIRST NATIONAL BANK AND TRUST COMPANY

ELIZABETHTOWN, PENNSYLVANIA



"Large Enough To Serve You" — "Small Enough To Know You"

Member F D I C

Phone 367-1116

COLLEGE STORE

Serving Students and Faculty

- * Books
- * Stationery
- * School Supplies
- * Magazine Subscriptions
- * College Insignia Items
- Used Book Exchange

Compliments of
GINGER CLEANERS, INC.

**ELIZABETHTOWN
TRUST
CO.**

Where Students Are Always
Welcome

Member F.D.I.C.

**GERBERICH-PAYNE
SHOE
COMPANY**

Mt. Joy, Penna.

The Finest Name in
Boy's Shoes

SAVOY SHOE CO., INC.

Makers of

**FINE SHOES FOR
WOMEN**

ELIZABETHTOWN, PENNA.

MUMPER'S

DAIRY

LOCALLY OWNED

LOCALLY OPERATED

Blue Ribbon Milk
Buttermilk — Cream
Orange — Chocolate Drink

— Elizabethtown's Finest! —

327 North Hanover Street
Elizabethtown, Pennsylvania

Phone: 367-1297

THE DAVID MARTIN STORE

MEN'S AND BOYS' CLOTHING

Center Square

Elizabethtown, Pa.

GRUBB SUPPLY COMPANY



★ ★ ★

Sunoco Heating Oil

Garden Spot Feeds

Blue Coal

ELIZABETHTOWN, PENNA.

Mueller's Flower Shop

Flowers of Distinction



55 North Market St.

Elizabethtown

367-1581

We Wire Flowers

The Gladell Shop

LADIES APPAREL

On the Square Elizabethtown, Pa

Olmsted Plaza — Middletown, Pa.

S. F. ULRICH, Inc.

- BUICK
- RAMBLER

Sales & Service

ELIZABETHTOWN, PA.

Phone: 367-1175

ROTH'S FURNITURE STORE

Modern and Traditional Furniture

206-210 South Market Street

Elizabethtown, Pa.

Phone: 367-1382

We Wire Flowers

**BOB'S FLOWER
SHOP**



**"BOUTONNIERES INCLUDED WITH
PURCHASE OF CORSAGES"**

Fresh and Artificial Arrangements

To Fit Every Occasion

Phone: 367-2211

39 S. Market St.

ECONOMY SHOE STORE

Fine Shoes from Fine Sources

Phone: 367-7532

15 W. High St.

Elizabethtown, Pa.

Bishop's Studio & Camera Shop

*Extend their Best Wishes and Success to the
Class of 1965*

Your Yearbook Photographer

44 NORTH MARKET ST.

ELIZABETHTOWN

PA.

**TROPICAL TREAT
DRIVE-IN**

Curb Service
2 Miles East of

Elizabethtown

Phone 273-3992



Opened Year Round

FURNITURE

**BOB GROSH
HOME FURNISHINGS**

330 E. Willow Street
Phone 367-1384
Elizabethtown, Pa.
Phone 273-3992

Best Wishes from

THE JAY'S NEST

**JOHNSON'S
BUS SERVICE INC.**

Busses for All Occasions

Phone Mt. Joy 563-0321





Florin, Penna.

**DODGE CARS
AND TRUCKS**

Sales — Service



845 Mt. Joy Street
Elizabethtown





William A. Carty, III
Editor-in-Chief
1965 Conestogan

wishes to express his sincere thanks and appreciation to the following editors, staff members, and advisors who have spent countless hours in producing this Yearbook.



Associate Editor: Lynne Benham '65
Assistant Editors: Freda Crissinger '65
Dane Grove '67
Class Editors: Carol Conover '65
Barbara Burg '66
Sue Albright '67
Robert Grosh '68
Cover design: Joyce Potchoiba
Poetry: Cheryl Falkenberg
Advisors: Mr. Kenneth L. Bowers
Mrs. Esther Swick

LITERARY STAFF

Berdella Hoffer, Editor
Deanna Barshinger
Judy Bollinger
Lewanna Brown
Vicki Cunningham
Jean Deitenbeck
Ann Fleming
Lois Fletcher
Donna Gulden

Kathy Fugate
Linda Hirst
Lynn Heiserman
Cass Hoffman
Jane Idell
Linda Irvin
Jeanne Jacoby
Janet Jones
Jere Koser

Margie Morris
Joyce Pugh
Doris Richel
Herb Smith
Donna Ward
Linda Watkins
Linda Winger
Karen Jo Young

SPORTS STAFF

Thomas Hindmarch, Editor
Sue Albright
Ronald Boltz
Beverly Briegel
Larry Evans
Chris Grubb
Thomas Howells

David Lomax
Albert Owens
Doug Schonour
Alan Teller
Paula Yanick
Karen Jo Young

TYPISTS

Sue Blasberg, Editor
Jere Bender
Pauline Aquilina
Carol Carpenter
Penny Kowalski

Alice Jean Lyons
Althea Nedrow
Janet Olson
Nancy Shivelhood
Margaret Weiss

PHOTOGRAPHY STAFF

Kerry Rice, Co-editor
Gary Alcorn, Co-editor
Larry Fry
Larry Jones

LAYOUT STAFF

Russell Rupp, Editor
Eric Schiff
Barry Mentzer
Michael Reed
Thomas Morley

BUSINESS STAFF

Loren Nedrow,
Business Manager
Robert Grosh
Lois Fletcher
Edwin Strickler

STUDENT INDEX

- Aboitiz, Inaki 125
 Aboitiz, Xomin 172
 Ackerman, Barry L.
 Adams, Harry E.
 Adams, Parke E., Jr. 86,137
 Adsett, Russell R., Jr. 86
 Adreicht, Dorcas R. (Mrs.)
 Anderson, Carol W. 90
 Albright, John H.
 Albright, Sue E. 74,126,127,
 137,152,161,166,167
 Allison, Gary L. 65,66,126
 Allison, Priscilla
 Allison, Terry L. 74
 Anderson, Dennis 173
 Anderson, Walter F., Jr.
 Andrews, Sharon A.
 Anglin, Richard R. 98
 SAM 3,4
 Anthony, Bernard, Jr. 98
 Cultural Committee 4
 Intramural Sports 1,2,3,4
 Antrim, Daniel C. 66
 Appenz, Walter W. 98
 Intramural Sports 3
 PSEA 4
 Phi Beta Chi 4
 Aquina, Pauline M. 168,169
 Arndt, John A.
 Arrowood, Myra J. 86
 Ashbury, Clarence E.
 Ashline, Craig C.
 Atwood, Margaret M. 86
 Austin, Barbara A. 62
 Ayres, Linda L. 74
 Ayres, Carroll F. 86,133
 Azer, Susan J. 74
 Backensto, J. Roby
 Bailey, Frances A. 70
 Bailey, Kathryn E. 65
 Baldwin, Michael 98
 Bantley, Suzanne G. 86
 Bare, Carolyn L. 65,185
 Barker, Robert R. 98
 SAM 3,4
 Barley, Mary Ann 61
 Barnet, Ruth 92
 Barnes, Robert A. 98
 Dramatic Workshop 2
 Phi Beta Chi 3,4
 ACS 4
 Barr, Richard A.
 Barrett, Eleanor G. 66
 Barshinger, Deanna L. 67,131
 Bartel, Deitra K.
 Bartsh, Elaine A. 64
 Bass, Christine 62
 Batchelor, Martha J. 74
 Bates, Darlene K. 71
 Bathurst, Kenneth W. 70
 Bauer, Nancee A.
 Bauerle, Harry T., III
 Baugher, Larry E.
 Bauman, Frederick
 Bayer, Gerald W.
 Beard, David J. 72
 Bechtel, Robert B.
 Beck, Frederick 74
 Beck, Gerald W.
 Becker, Jean (Mrs.)
 Becker, Paul D.
 Belsar, Ruth A. 96,89
 Bender, Jeric M. 65,127,185
 Bendrick, Thomas
 Benfer, Linda 70
 Benham, Lynne C. 98,126,150,
 152,161
 Student Activities Board
 2,3
 Senate Committee 3,4
 CONESTOGAN 1,2,3,4
 (Ass. Ed. 4)
 Dorm Council 2,3 (Pres. 3)
 Committee on Women's
 Affairs 4
 Homecoming Court 2,4
 May Day Court 2,3,4
 PSEA 1,2,3,4
 Canterbury Club 1
 Intramural Sports 1,2,4
 Bennett, Corinne C.
 Bennett, Gary L. 64
 Bennett, Jo Ann
 Bernhart, Judith L.
 Berz, Perry J., Jr.
 Bielo, John M. 51
 Biggam, Nadine
 Biggaman, Stanley J. 86
 Bingman, Jane E. 86
 Binkley, Charles R. 99
- Bish, Carl H.
 Bishop, Bonnie L. 74
 Bizby, Neil J. 70
 Black, Robert E. 61
 Blandy, Robert F. 74
 Blankenhorn, Margaret G. 74
 Blasberg, Susan L. 64,127
 Blomquist, Leslie D. 14,133
 Blouch, Leroy D. 164
 Blough, Gerry E. 66
 Bloxom, Dorothy M.
 Bollinger, Judy 99
 Chapel Choir 1
 PSEA 1,2,3,4
 ECCA 1,2,3 (V.-Pres. 3)
 BSCM 1,2,3,4
 CONESTOGAN 4
 Dorm Council 2
 Boltz, Ronald M. 86,167
 Bomberger, Ammon J.
 Bomberger, Dale W. 99
 Choir 1,2,3,4
 Booser, Edith M. (Mrs.)
 Bomberger, Henry H. 86
 Bond, Theodore F. 173
 Bonner, Martha A. 86
 Bonmershine, John D. 178
 Boone, Lora J.
 Boone, Peter C.
 Booser, John C.
 Bordiner, Karl W.
 Borts, Richard H. 74
 Bosserman, Don L.
 Bossert, Carroll W. 74
 Botterbusch, Karl F. 99
 Young Democrats 1,2,3
 Political Science 1,2,3
 Psychology Club 1,2
 Boutselis, John S. 99
 Variety 4
 4 Wrestling 3,4
 Bowe, Patricia A. 70
 Bowser, Dennis 61
 Bowly, David H.
 Bowser, Carole A. 74
 Boyle, John C.
 Brackbill, Nancy M. 99
 Brackbill, Sandra K. 74
 Bradley, Thomas G. 54,99,
 125,133
 CONESTOGAN 2,3
 WVEC 4
 Rudder Committee 3,4
 Senate Committee 4
 Political Science 1,2,3,4
 (Pres. 3)
 Young Republicans 2,3,4
 (Pres. 3,4)
 Eta Phi Sigma 4
 Brandenberger, Dane A.
 74,164
 Brandt, Iris J. (Mrs.)
 Brandt, Jay D.
 Brandt, Richard
 Brandt, Suzanne
 Brant, Daniel L. 86
 Brantley, Elizabeth
 Breeman, Benjamin L.
 Bresch, Vincent C.
 Briegel, Beverly J. 61,127
 Brillhart, Helen E.
 Brininger, Jean A. 64
 Brink, Edward H.
 Brinton, Nancy H. (Mrs.)
 Brooks, Louis J. 62
 Brown, Catherine 71
 Brown, Cornelius 86,178
 Brown, Judith L. 62,67
 Brown, Lewanna M. 2,3
 Intramural Sports 1,2
 PSEA 1,2,3,4
 ECCA 2
 CONESTOGAN 2,4
 ETOWNLIAN 4
 Rorm Council 2
 Intramural Council 3
 Campus Secretary 2,3,4
 Brown, Linda M. 75,168,169
 Brown, Louise A. 100,152
 Brown, Marjorie J. 100
 Brown, Robert Z.
 Brown, William L.
 100,135,153
 PSEA 3
 Abraxas 3,4
 Brumbaugh, D. Alan
 Brumbaugh, Elaine H. 70
 Brumbaugh, Janet L. 75
 Buch, Carl T.
 Bucher, Anne K. 67
- Bucher, Joyce A. 100
 Women's Chorus 1
 PSEA 1,2,3,4
 BSGM 1
 ECCA 1
 Intramural Sports 3,4
 Student Activities Board 4
 Bucher, Larry L. 65
 Buck, Charles F.
 Buck, Sandra J.
 Buckingham, Eleanor S.
 (Mrs.)
 Buckley, Patricia A. 64
 Buckwalter, Judith E. 75
 Buckwalter, Linda (Robrer)
 Buehler, Philip 100
 Bullwinkel, Diane
 Bundens, Deborah D. 67
 Bupp, Martin L.
 Burg, Barbara A. 86,127,160,
 162,161
 Burkett, Rebecca R. 87
 Burkholder, Dorothy L. 75
 Burkholder, Mary L.
 Butler, Kaye L.
 Butts, Kathleen D.
 Buyer, Gerst M.
 Byrley, Mark A.
 Byers, David R. 75
 Cairns, Maurice D.
 Campanelli, Bertha E. 100
 CONESTOGAN 2
 Phi Beta Chi 3,4 (Sec. 4)
 ACS 3,4
 Committee on Women's
 Affairs 4
 PSEA 4
 Freshman Chemistry
 Award 1
 Student Activities Board
 2,3,4
 Canno, Sandra 66
 Carl, Barbara A. 75
 Carl, Ruth E. 87
 Carskadon, Mary
 King, Carolyn (Carothers)
 (Mrs.) 109
 PSEA 2,3,4
 LSA 1,2,4
 ECCA 1,2,4
 Carpenter, Carol W. 100
 Intramural Sports 1
 ECCA 1,2,3
 Ladies Chorus 3,4
 SAM 3,4
 PSEA 3,4
 Carpenter, Donald V. 75
 Carly, William III 87,126
 Cassel, Barry W. 70
 Cassell, John J. 75,166,185
 Caughey, Linda A. 66
 Cave, William W. 100
 Concert Choir 1,2,4
 Dufay Singers 2,4
 Eta Gamma Kappa 1,2
 ECCA 1,2,4
 Student Deputation 1,2
 Brethren Colleges Abroad 3
 Chalmers, Douglas D.
 Chamberlin, Susan C. 87
 Chapin, John L., III 64,172
 Chapman, Terry
 Chase, Joe K. 170,171,172
 Chassain, Steven
 Chorprenning, Richard C.
 Chrismer, Nancy L.
 Christian, John D.
 75,137,145
 Chronister, Pamela L. 70
 Clark, Elizabeth E. 61
 Cleaver, Carol 75
 Coar, Majorie
 Coble, Craig 66
 Coble, William R.
 Colborn, Harold C., Jr. 87
 Colovos, Christopher
 Conover, Carl M. 101,127
 Women's Chorus 1,2
 WVEC 3,4
 CONESTOGAN 1,2,3,4
 PSEA 1,2,3,4
 Student Activities Board
 2,3
 Intramural Sports 4
 Sigma Lambda Sigma 4
 Class Editor 4
 Conrad, David A.
 Conrad, Elizabeth J.
 Cook, Esther M. 87
 Cooke, Ronald L. 71
- Cope, Carolyn I. 65
 Cope, Judith A. 70
 Coppeck, Sandra B.
 75,167,168
 Corwell, Austin S. 101
 Cotterill, Barbara J. 101
 PSEA 1,2,3,4
 Student Activities Board
 3,4
 Intramural Sports 4
 Coyle, Richard W.
 Crager, Harry D.
 Craine, Lenora
 Crane, Carlyle 135
 Cranks, Jeanne S. 76
 Cressler, Gloria J.
 Creter, Julia A.
 Crill, Carol A.
 Crisinger, Freda P. 101,126
 CONESTOGAN 3,4 (Ass.
 Ed. 4)
 SAM 3
 PSEA 4
 Intramural Sports, 3,4
 WVEC 4
 John Gregg Memorial
 Award 3
 Concert Choir 1,2
 Student Deputation 1,2
 Crissinger, Priscilla M.
 Crist, Bryan L. 70-78
 Criswell, Patricia A. 75
 Cruikshank David C.
 Cunningham, Victoria B. 87
- Dagen, Linda A.
 Dager, Lynne C. 75,78
 Danielson, Gary I. 75,166,170
 Darnell, James T. 145
 Darrah, Martin E., Jr.
 Dashiell, Ann V. 67
 Davis, Jeanne C. 65
 Davis, Louise
 Davis, Mary E. 131
 De Angelis, Mary L.
 Decker, David L. 75
 Decker, Donnell E. 64
 DeFeois, Frank R. 172
 Degler, Carol A.
 Dehmy, Nancy J.
 Deitenbeck, Jean L. 101
 PSEA 1,2,3,4 (Pres. 4)
 Women's Chorus 1,2
 Chapel Choir 3
 Committee on Women's
 Affairs 4
 Student Activities Board
 2,3,4
 CONESTOGAN 1,2
 Deltrich, Suzanne M.
 101,131,161
 PSEA 1,2,4
 Ladies Chorus, 1,2
 Chapel Choir 3
 Class Secretary 3
 Homecoming Court 3
 Sock & Buskin 3,4
 (V.-Pres. 4)
 Sigma Lambda Sigma 4
 May Day Court 4
 Delozier, Cathy L. 101
 Delo, Joan L. 102
 Concert Choir 2
 Dufay Singers 2
 Intramural Sports 3,4
 CONESTOGAN 1,2
 Women's Chorus 1
 Dramatics Workshop 2,3
 ECCA 1
 BSCM 1
 Student Activities Board
 3,4
 DeMartino, Richard S.
 Denlinger, Richard C. 75
 Dentin, Edward A.
 Derencin, Barbara A. 71
 Derencin, Betty J. 102
 ETOWNLIAN 2 (Ass't. Ed.
 3, Ed. 4)
 ECCA 1,2,3
 Eta Phi Sigma 3,4
 French Club 1,2,3,4
 Women's Chorus 1,2,4
 Chapel Choir 1,3
 PSEA 1,2,3,4
 Derr, John
 DePurs, Linda A. 87
 Detwiler, Joan E. 87
 Dewees, Lynne S. 87
 Dey, Robert E.

Dibert, Ruth E. 102,137
 ECCA 3,4
 BSCM 3,4
 Dishi, Terry E.
 Diener, Kay R. 102
 DiLucia, Joan A. 75
 Dimmick, Carol E. 75
 Dipply, Walter L. 87
 DiSanto, Constance 87
 Dissinger, George W.
 Doherty, William S.
 Dohoney, Susan L. 84,131
 Dolan, Elizabeth A. (Mrs.)
 Dolan, Robert D.
 Dolinsky, Stephen E.
 Doll, Robert L. 164,165
 Domesch, Kathy G. 87
 Donaldson, Jon M. 76
 Donaldson, Kathleen R.
 Donnemeyer, Galen L. 87,172
 Dorr, Mary 61
 Dost, Lawrence E. 87
 Dougherty, Linda P. 76
 Doupe, Rufus K. 102
 Dragonuk, Elana 70
 Drummeller, Audrey D. 87
 Dubbe, David E. 65,173
 Dubs, Virginia D.
 Duffey, Roger K.
 Duloc, Jane A. 76
 Dunbar, Robert R. 172
 Dunkelberger, George R.
 Dunlap, Marjorie A. 76
 Dunleavy, Elizabeth 65
 Ebeling, Marjorie D. (Mrs.)
 Eberly, Judith E.
 Ebersole, J. Glenn, Jr.
 Ebersole, Janice E. 102
 Chapel Choir 3
 Band 4
 ECCA 3,4
 BSCM 3
 Ebersole, Kenneth, Jr.
 Ebling, Nelda G.
 Eckhart, Penny L. 76
 Eckman, Gary
 Edgcombe, Ellen
 Edgcombe, David A. 76
 Eiker, Jane E.
 Eisenbein, Janet J. 62
 Eisenbein, Sondra S.
 Elfvn, Lois A. 76
 Ellenberger, Janet L. 87
 Elliott, John E.
 Ellinger, Thomas A.
 Emmeisner, Donald S.
 76,164
 Emey, James C.
 Enck, Lucy A. 87
 Enders, Sarah C. 87
 Engle, Jon W. 76
 Engle, Ralph T. 102
 V. Pres. of Class 1
 Class President 2,3
 Abraxas 4
 Senate Committees 1,2,3
 J.V. Basketball 1
 Student Activities Board 2
 SAM 1,2
 May Day Committee 1,2,3
 Homecoming Committee
 1,2,3
 Intramural Sports 1,2,3,4
 Ennis, Jo Ann 87
 Entlerline, James W.
 Epler, Randolph D.
 Epler, Wesley G.
 Epstein, Donald L. 76
 Erdman, Janice S. 87
 Ermilio, Arthur E. 62
 Eshelman, Jack K. 88,87
 Eshelman, Lynn E. 88
 Eshenour, Sarah E. 76
 Eshelman, James E. 64,166,
 170
 Eshelman, Kenneth W. 103
 Eshelman, Robert R.
 Esterly, David M. 72
 Evans, James M. 76
 Evans, Larry M. 103,177,178
 Basketball 1,2,3,4
 SAM 1,2,3,4
 Varsity E 1,2,3
 PSEA 1,2,3,4
 Young Republicans 1,2,3,4
 May Day Committee 1,2,3
 Evans, Martha A. 76
 Evans, Victoria 88
 Evert, Lucy C.
 Eyster, Susan D. 88,161
 Eynster, Michael C. 103
 Fahnestock, John R., Jr. 103
 WWEC 3,4 (Treas. 4)
 SAM 4
 Pine & Drum Corp 2
 Wrestling 1,2
 Fake, Terry L. 76
 Falkenberg, Cheryl L.
 88,125,127
 Farrow, Thomas R. 103
 ETOWNIAN 2,3
 Sports Ed. 4
 WWEC 2,3
 Varsity E 3,4
 Intramural Sports 1,2,3,4
 Federick, Gerald M., Jr. 70
 Fehr, Joanne K.
 Feiman, Nancy
 Fellman, Garfield L., II
 Felman, Peter A.
 Felman, Robert C.
 Felton, Mary A. 88
 Filly, Dennis
 Fike, Canalle 103,45
 LSA 2,3,4 (Sec. 3)
 (Pres. 4)
 Phi Beta Chi 3,4
 ACS 3,4
 Fike, William R. 103
 Phi Beta Chi 3,4 (Pres. 4)
 ACS 4
 LSA 4
 Drama Workshop 1
 Fine, Dalton E. 103
 Men's Glee Club 1
 French Club 3
 PSEA 4
 Fisher, Fred J.
 Fisher, Marsha A. 76
 Fisher, Ronald S. 104
 Fisher, Susan K. 104
 Ladies Chorus 4
 Student Activities Board
 2,3,4
 Fitz, Donald W. 88,131
 Fitz, James L.
 Fitzke, Charles W., Jr. 66
 Flack, Sharon P. 104
 Women's Tennis Team 1,2
 Student Activities Board
 2,3
 Fleming, Anne C. 104
 Psychology Club 1,2,3,4
 (Pres. - 4)
 Sock & Buskin 2,3,4
 Dramatic Workshop 1
 Chapel Choir 1,2,3
 PSEA 1,2,4
 May Day Committee 2
 Sigma Lambda Sigma 4
 WWEC 3
 Senate Committee 3
 Merrill-Palmer Institute 3
 Fletcher, Betty L. 88,127,
 132
 Flory, Ronald K. 88
 Fogleman, Janice
 Folmer, Frederick 61
 Folmer, Roy R. 76
 Formwalt, Carol S. 76
 Forry, Fred
 Forst, Judith A. 67
 Foulke, Claudia S.
 Foust, Barbara J. 76
 Fox, Brenda L. 76
 Fox, Marilyn A. 166,185
 Frantz, Dorothy A. 76
 Frey, Frances G. (Mrs.)
 Frey, Kenneth E.
 Frey, Sandra J. 88
 Fridy, James T.
 Fry, Betty J. 77
 Fry, John K., Jr. 77
 Fry, Larry E. 88
 Fryer, Elizabeth L. 88
 Fryer, Robert M. 88
 Frysinger, Roy D. 104
 Political Science 4
 BSCM 3,4
 Intramural Sports 3,4
 Fugate, Kathleen J. 65,152,
 127,161
 Fuhrman, Leanna J.
 Fuller, Paul L.
 Fulmer, Sharon L. 70
 Fulk, Mary E.
 Funston, Barbara F. 88
 Galinas, Theresa R.
 Garber, Anne
 Garber, Herbert 88
 Garber, Scott
 Garman, Thomas L.
 Garrety, Susan E. 61
 Gaskins, John D.
 Gates, John E.
 Gaul, Louise M. 62
 Gaul, G. Gary 77,185
 Gebhard, Janet M.
 Geib, Sherry Ann
 Geisler, Cynthia
 Geizle, Charles L.
 George, Marsha 104
 Gerhart, Herbert E. 77
 Gernert, Dennis G. 68
 Getz, Orinda L. 65
 Gibble, Gladys 77
 Gibble, Judith A. 77
 Gibson, Elizabeth S.
 Gilbert, Robert P. 104,173
 ACS 1
 German Club 1,2
 Cross Country 2,3,4
 BSCM 1,2,3
 Political Science 4
 Eta Phi Sigma 4
 Varsity E 3,4
 Giles, Laura A. 77,131
 Gillham, Gary G. 88
 Gillman, Beatrice H. (Mrs.)
 Gingrich, Kenneth R. 66,178
 Gingrich, Marilyn G.
 Gish, Donald A. 88
 Gish, Elaine 104
 Gleim, Robert D.
 Goheli, Claretta S. 104
 Chapel Choir 1,2,3
 Women's Chorus 4
 ECCA 1,2,3,4
 PSEA 1,2,3,4
 Intramural Sports 2,3
 Good, Dale D. 67
 Good, Glenn 63
 Good, Judith L.
 Good, Joyce (Diedi)
 Good, Kenneth B.
 Good, Ronald B. 61,172
 Goodwin, Donald B.
 Gordon, Robert E.
 Gould, Carol J. 105
 Band 1,2,3
 PSEA 1,2,3,4
 BSCM 1,2,3,4
 Sigma Lambda Sigma 3,4
 CONESTOGAN 2,3
 Goudey, Jerome R. 61
 Gouge, Robert C.
 Graham, Arthur E.
 Graham, Barry E. 88,90
 Graham, Judith A.
 Graybill, Mary E. 67
 Graybill, Rhoda J.
 Green, Sandra A. 105
 Greenawalt, Bruce E. 77,164
 Greene, Byron P. 77
 Greene, Carol A. 76
 Greenfield, Eriden K. 105
 RCCA 1,2,3
 ACS 4
 Greenholt, Margaret K. 88
 Grein, Jessie E.
 Greiner, Stanley W. 88
 Greiner, Tyler
 Grill, Lynn F. 105
 Groah, Clyde H.
 Groff, Evelyn M. 65
 Groff, Glen I.
 Groff, Goldie B. (Mrs.)
 Groff, Mary E. 77
 Groff, Elizabeth A. (Mrs.)
 Grosh, Gary C.
 Grosh, Robert Y. 63,127
 Groshens, Susan J. 77
 Gross, Larry D. 77
 Gross, William R. 105
 ETOWNIAN 1,2,3
 CONESTOGAN 1
 Grove, Dane R. 126
 Grove, Margery A.
 Grow, Ann M.
 Grubb, Christ C. 166,185
 Grubb, Nancy A. 89
 Gullen, Donna E. 89
 Gundy, Laurreta B.
 Guthrie, Robert D. 105,97,135
 Student Senate 1,2,3
 (V. Pres. 3)
 Abraxas 3,4 (Pres. 4)
 Class President 4
 Student Activities Board 3
 Phi Beta Chi 1,2,3,4
 Intramural Sports 1,2,3,4
 Mathematics Achievement
 Award 1
 Gwilliam, John H. 170
 Habecker, John L. 77
 Habecker, Joseph G., Jr. 77
 Hafner, Homer, Jr.
 Hain, Jill M.
 Haldeman, Jeffrey T.
 Haldeman, Robert L.
 Hale, Margaret A. 89
 Crager, Suzanne F.
 (Hamell) (Mrs.)
 Hager, Darlene
 Hamilton, Carol V. 77
 Hamilton, James R. 77
 Hamilton, William C. 78,185
 Hamm, Susan R. 105
 Hanke, William
 Harbach, Nancy J.
 Harbiles, Elias
 Harris, Robert E.
 Harry, Barbara A. 78
 Hartman, Judith A.
 (Hart) (Mrs.) 106
 Hartman, Eugene E. 106
 Hartman, Frederick
 Hartman, Larry A.
 Hartman, Richard A. 106
 Eta Phi Sigma 3,4
 ETOWNIAN 4
 Young Democrats 2,3,4
 (Pres. 4)
 Young Republicans 4
 Hash, Charles W. 67,178
 Haskett, Frances E. 106
 PSEA 1,3,4
 ELM 2
 Intramural Sports 4
 Haskett, Virginia D. 88
 Hauchey, Carol A.
 Hauseman, Leon E. 79
 Hauseman, Rosemary E.
 Hauser, Jane S. 63
 Heagy, Donna
 Heckman, Robert
 Heikes, James E., Jr.
 Iffel, Jeffrey 70
 Heimback, Marcia M. 78,175
 Heintz, Susan C.
 Heintzelman, George F., III
 Heiser, Judith E.
 Heisserman, Harvey R.
 Heisey, Bettie
 Heisey, Janet E. 78
 Heisey, John C., Jr.
 Heisey, Margie S. 106
 Band 1,2,3
 Women's Chorus 1,2,3
 MNCC 4
 PSEA 2,4
 CONESTOGAN 2
 Homecoming Committee 3
 Student Activities Board 4
 Heisey, Richard E.
 Heisey, Robert K.
 Heisey, Thomas C. 64
 Heister, Charles C.
 Helm, James G.
 Helm, Thomas B.
 Hendrickson, Lynn 106
 LSA 1,2,3,4
 Intramural Sports 1,2,3
 Women's Athletic Council
 3
 ETOWNIAN 3,4
 CONESTOGAN 3,4
 WWEC 3,4
 Chapel Choir 4
 Women's Chorus 4
 Hendrickson, Thomas L.
 Henning, Carol A. 87
 Henry, Larry L.
 Herbin, Carl 64,173
 Herbert, Robert J., Jr. 78
 Herr, Frederick
 Herr, Grover A.
 Herr, Joan (Eife) (Mrs.)
 Herr, Paula J. 65
 Herr, Susan L. 70
 Hersh, Robert 70
 Hershberger, Larry J. 67
 Hershberger, William E. 185
 Hershey, Belinda K. 67,175
 Hershman, Joan E.
 Hertzler, Barry L. 61
 Hess, Dorothy H. 107
 Chapel Choir & Ensemble
 1
 Concert Choir 2,4
 Dramatics Workshop 2
 Senate Committee 3
 WAA 1,2
 Hockey 1
 Basketball 1,2,4
 Varsity E 1,2
 BSCM 1,2,4
 ECCA 1,2,4
 German Club 4
 Eta Phi Sigma 4
 Brethren Colleges Abroad 3
 Hess, Jay R.
 Hess, Robert M.
 Hess, Susan L.
 Hetrich, Peggy
 Hewlett, James G. 78
 Hicks, Allen A.
 Hildebrand, Richard W. 107
 Hill, Carol L. 78
 Hillard, Douglas L.

Hard, Judith A. 107
Hockey 1
 PSEA 1,2,3,4
 SAM 1,2,3
Student Activities Board 3
Committee Women's Affairs 4
Hillegas, Gene C.
Hillebeitel, Kenneth M. 107
 PSEA 3,4
 SAM 4
Hilton, James R. 89,132
Hilde, Thomas B. 64
Himan, Linda J.
Hindmarch, Thomas R.
 89,126,125,127
Hirst, Linda J. 89,90,152
Hitz, Dorothy D. 107
Modern Language Club 2
 PSEA 4
Women's Chorus 4
Hoerner, Frank K. 107
Student Activities Board 3,4
 SAM 2,3,4
Hoff, Edward L., III
Hoffeditz, Jacqueline 89
Hoffer, Berdella 107,126
 PSEA 1,2,4
Ladies Chorus 2,4
CONESTOGAN 2,3
(Literary Ed. 4)
Hoffman, Carolyn A. 89
Hoffman, Frank S.
Hoffman, Joan H. (Mrs.)
Hoffman, Ted L. 71
Hollinger, J. Robert 85
Hollinger, Marialice M. (Mrs.)
Hollinger, Mark A. 89
Hollinger, Ray S.
Hollingshead, Larry E. 107
Intramural Sports 1,2,3,4
 PSEA 2,3
Young Republicans 3,4
Basketball 4
Holmes, April 67
Holsinger, John L. 108
Concert Choir 1
Men's Chorus 1
Intramural Sports 1
Operetta 1
Holsinger, Mary A. 78
Holt, John F.
Holzrichter, Enid 67
Hooper, Dorothy A. 78
Hooper, Dolores 80
Hoover, Susan L.
Hopper, Donald C. 107,167
Baseball 1
Golf Team 3,4
Intramural Sports 1,2,3,4
Jr.-Sr. Dinner Dance Committee 3
Horn, Carol A.
Horne, Emma (Mrs.)
Horne, Ralph F.
Horst, Marilyn L. 78
Horst, Robert L. 63
Hosler, Eugene H. 63
Hosstetter, Aaron E. 78
Hout, Sally J. 10
Houk, Susan E. 68
Housael, James J.
Housman, David L.
Lowell, Margaret M. (Mrs.)
Howell, Thomas L. 89
Hudock, Kathryn
Hughes, William E., Jr. 78
Hulon, Hubert J.
Hume, Alice M. 66
Hyatt, Jo Ann 62
Hyde, Noel F. 78,145
Idell, Jane A. 108,132
 LSA 1,2,3,4
German Club 2
Sigma Lambda Sigma 3,4
 (Pres. 4)
Phi Beta Chi 2,3,4
Young Republicans 4
Committee on Women's Affairs 3
Student Senate Secretary 4
Ierley, Elwood L. 79
Ingram, Robert C.
Rosen, Gail A. (Ingham)
Innerst, Carol 71
Irvin, Linda A. 71
Irwin, Alice A. 79,127
Izoe, Karen
Jackson, Bonnie L. 89
Jackson, Gerald E.
Jackson, Hermoine P. 79
Jackson, Lawrence L.
Jacoby, Jeanne L. 89,145
Jamison, Janet C. (Mrs.)
Jarvie, David D. 61,57,156
Jealous, James S. 71
John, Eunice T.
Homescoring Committee 2
Ass't Editor of CONESTOGAN 2
Choral Speaking Group 1
Basketball Manager 1,2
Intramural Sports 1,2
ECCA 3
 PSEA 3,4
Johnson, Gary R. 61
Johnson, Glenn H., Jr.
Johnson, Marilyn J. 79
Johnson, Noble, Jr.
Johnson, Peggy A. 79
Jones, Cornelia H. 61,169, 168
Jones, Ellen J. 64
Jones, James R.
Jones, Janet K. 108
Dorm Council 2,3
Sich Lambda Sigma 4
French Club 1,2,3,4
Intramural Sports 2,3
CONESTOGAN 2,3
Jones, Larry A. 127
Jordan, Robert T., Jr. 68
Judge, Michael
Karfosky, Marcia C. 64
Kauffman, Charles E. 63
Kauffman, Mary A. 72
Kaufman, Sarah S. 79,77
Kay, Glenn C.
Kaylor, Claudine E.
Kedell, Robert J.
Longenecker, Barbara (Keener) (Mrs.) 111
Kebr, Ruth S. 63
Reiser, Stephen K. 108,135
 SAM 1,2,3,4 (V. Pres. 4)
Abraax 3,4 (Sec.-Treas. 4)
Baseball 2
Intramural Sports 1,2,3,4
Keller, Janet S. 72
Keller, Jereth A. 79
Keller, Nancy 79
Keller, Patricia A. 63
Kelly, Lynn C. 67
Kemper, Gerald
Kershner, Susan C. 63
Keatner, Ronald L.
Keys, Michael R. 108,166
Kieffer, Frances A. 79
Kile, Thomas C. 63
Killian, Roger A.
Kilmer, Colin F. 63
Kimmel, Jean P. 109
 PSEA 1,2,3,4
 ECCA 1
CONESTOGAN 4
BSCM 1,2,3,4
King, Barry
King, George H. 109
King, Thomas W.
Kineman, Eugenia R. 168
Kipp, James E. 82,125,138, 135
Kissinger, Margaret A. 64
Kistler, James W. 67
Kleinberger, Jane S.
Klhold, Katharine
Kline, Nancy L. 70
Klinemad, Harold R.
Klungetmaier, Martene F.
Knapp, Sheldon V. 61,172
Knepp, Neil E. 71
Knisley, James E., Jr.
Knoch, Kenneth L. 109,145
German Club 1
 LSA 1,2,3,4
Eta Gamma Kappa 1,2,3,4
Kobland, John P. 109
Phi Beta Chi 4
Intramural Sports 1,2
Koch, Mary L. 90
Koch, Richard N. 109
 LSA 1,2
Intramural Sports 2,3,4
Kocher, Gen L. 72
Kohler, John H. 72
Kohler, Michael M. 110
Koser, Alvin J. 71
Koser, Colin L.
Koser, Henry J. 110
 LSA 1,2,3,4 (Sec.-Treas. 2) (Pres. 4)
Phi Beta Chi 1,2,3
 (V. Pres. 4)
String Ensemble 2
ACS 3,4
Senate Committee 4
Committee on Men's Affairs 4
Student Activities Board 2,3,4
Koser, Victor J. 110
 SAM 1,2,3,4
Young Republicans 2,3
Student Activities Board 3
WWEC 3,4
Kotsou, Margaret A. (Mrs.)
Kowalski, Penelope M. 67, 127
Kraft, Francis
Krall, James
Kramer, Billie L. 79,166
Kraybill, John E. 79
Kreider, Edna L. 90
Kreider, Evelyn (Mrs.)
Kuhn, Gail E. 67
Kulp, Cheryl D. 72
Kunkel, Lee R. 110
Kunkle, Charles R.
Kunkle, Raymond J. 71
Kurtz, Albert R.
Kupiec, Suzanne M. 79
Lacock, Earl F. 66,171,170
Lafferty, Robert J. 70
Laing, Clifford J., Jr.
Lamborghini, Steven 90
Lander, Lorraine B.
Landis, Arthur M. 90
Landis, Cletus E. 110
 SAM 4
Landis, Harold G. 90
Langhans, Barbara J. 79
Lanning, Sharon E. 110
Chapel Choir 1,2
 ECCA 1,2,3,4
ETOWNIAN 2,3,4
ELM 3,4
Women's Chorus 4
Lau, Sue A. 79
Laudermilch, James A. 66
Laudermilch, Martha A. 110
 PSEA 1,2,3,4
Chapel Choir 1
BSCM 1,2,3,4
ECCA 1,2,3,4
Concert Choir 2
Sigma Lambda Sigma 3,4
 (V. Pres. 4)
CONESTOGAN 1,3
ETOWNIAN 4
Student Activities Board 2
Lauer, Dianne M.
Lauer, Mary E.
Laury, Lynda 63
Laux, Mildred L. 185
Lawrence, Nancy J.
Layne, John B.
Leider, Linda J. 79
Leberfinger, John A. 61
Lebo, David B.
Leed, Robert
Leffler, Linda C. 79
LeGore, Mary R. 111
Intramural Sports 3
Lehman, Dallas D.
Lehman, Galen M.
Lehman, Jane M.
Lehman, James W., Jr.
Lehman, Thomas C.
Lewis, Laloni M. 65
Lentz, John H. 185
Leonard, Robert K., Jr. 61,172
Lewis, David A.
Lewis, Doris O. (Mrs.)
Lewis, Frank
Lewis, Linda L.
Lichty, Linda
Leibich, Roberta E.
Linnard, Jay M.
Lindensauer, Richard 164
Linski, Barbara 79
Loft, Paul H. 121,111,145
Sock & Buskin 2,3,4
 (Treas. 4)
Eta Gamma Kappa 1,2,3,4
CONESTOGAN 1,2
Dramatics Workshop 1,2
Livingston, Pamela J. 66
Lloyd, Warren E.
Loebman, Barbara A. (Part time)
Lohr, Janet M.
Lohr, Richard S. 111,133
Student Senate 4
Dramatics Workshop 3,4
Student Activities Board 3
Lomax, David L. 72,78
Long, David F. 90,89
Long, John W.
Loper, Maryann E.
Lowell, Richard J.
Lower, John E. 111
Lowich, Barbara S. 90
Loych, David
Luckenbaugh, Gloria J.
Ludwig, JoAnn M.
Ludwig, Robert W. 70
Lutz, Lee
Lutz, Lewin R.
Lutz, William H.
Lyons, Alice J. 111
 PSEA 1,2,3,4
CONESTOGAN 3,4
Young Republicans 2
SAM 4
Intramural Sports 1,3,4
Lyster, Lynn L.
Macdonald, Sue A. 79,152, 150,161
MacPherson, Glenn E.
MacPherson, Wallace J. 111
Country 1,2
Basketball 1,2,3
Baseball 1,2,3
Varsity E 1,2,3,4
 PSEA 3,4
Folklife Science 4
Maddox, Sandra E. 72,68
Makovec, Janice 70
Mallory, Barbara L. 80
Maneval, Charles H.
Manford, Jane D. 66
Markle, Terry A. 111
Marstell, Virginia
Martel, Patricia M. 71
Martin, Donald F.
Martin, James W. 80
Martin, Mark
Martin, Violet R. (Mrs.)
Martz, Ronald L.
Masimore, Patricia L. 80
Mason, Elizabeth (Mrs.)
Mason, Mary Ann 65
Mathis, Albert D., Jr. 80
Mattar, Donald C. 90
Mathews, Jay D.
Matthias, Mary E. 80
Maxwell, Edward C. 90
May, Thelma G. 90
Mazurski, Alexander R.
McAlyster, Mary E. 90
McAuley, Mark
McAuley, Ruth A. (Mrs.)
McClellan, Glori K. 62
McClellan, Terry B. 62
McClelland, Wilber C. 112
McCloy, Carol A. 90
McCormell, Joyce C. 80
Melberger, Mary J. (McCormell) (Mrs.) 112
Student Senate 3
Student Activities Board 2,3
Committee on Women's Affairs 2
PSEA 1,2,3,4
Sock & Buskin 2,3,4
Jr. Dinner Dance Committee 3
Dorm Council 1
Senate Committee 2,3
McCullough, Hugh B.
McDane, Joanne M. 65
McDaniel, Barbara A. 80,83
McDonald, George H.
McFarlin, Milton H., II 62
McFarland, Richard J.
McLaughlin, Tony N. 112, 172,171,170,164
Soccer 1,2,3,4
Basketball 2
Baseball 1,2,3,4
 PSEA 4
McLaughlin, Eugene S.
McLaughlin, Robert W. 63
McMurtree, Nancy G. 112
Women's Chorus 1,2,3,4
 PSEA 4
McNair, Marcia A. 61
McNickel, Patrick J.
Measley, Marion (Mrs.)
Meek, Jeffrey R. 90
Meekler, Thomas E.
Meily, Eileen P. 112
Meinze, Geneva E. (Mrs.)
Mentzer, Joseph B. 64,127
Mentzer, Linda K. 63
Merris, Donald L. 90
Messick, John W. III 65
Messinger, Gary R. 170,164
Metzger, Gale E. 62
Metzger, Judith M. 62
Metzger, Philip P. 62

Metzler, Eric F.
Meyer, Nancy L.
Meyer, Ralph P. 112
SAM 1,2,3,4
NAA Award 2
Meyers, Janet B. 63
Meyers, Kenneth L. 91
Miller, Beverly A.
Miller, Carol A.
Miller, Carol E. 91,125
Miller, Dana L. 80
Miller, Donald T. 91
Miller, Dorothy R.
Miller, Glenn A. 112
Miller, Helen B. (Mrs.)
Miller, Howard T.
Miller, Jacob L., Jr. 50,113
ECCA 4 (Pres.)
Miller, John S.
Miller, Kathleen E. 80
Miller, Kenneth R.
Miller, Lois K.
Miller, Marian L. 91
Miller, Peryl I. 97
Miller, Raymond E. 71
Miller, Roger
Miller, Ronald L.
Miller, Roy C.
Miller, Ruthann 67
Miller, Vaughn C.
Miller, Walter F. 70
Mills, Susan E.
Minninger, Andrea D. 80
Miscigno, James
Mitchell, Carl P., Jr. 113
Concert Choir 1
Mitchell, Henry A.
Mitchell, Ronald M. 113
Band 1
Chapel Choir 2,3,4
Basketball Manager 1,2,3
Political Science 1,2,3,4
(V. Pres. 3,4)
Varsity E 2,3,4
ECCA 1,2
BSCM 1,2
PSEA 2,4
Mitchell, Stephen P.
Moffitt, Patricia A. 80
Mohr, Doris J. 80
Montague, John H. 71
Montgomery, Samuel A., III
67,172
Moore, Gary R. 151,133
Moore, Robert M. 91
Moore, William T., Jr.
Moose, Robert L. 63,172
Moulin, Francis E.
Moreland, William T. 172
Morgan, Richard S.
Morgenweck, Brian 72
Mortley, Thomas D. 61,178
Morris, Marjorie V. 91
Morrison, Donna A. 72
Morrison, Robert L. 91
Morrison, Robert S.
Moyer, Carolyn M. 113,150,
97,161
Basketball 1,2,3
Concert Choir 2,3,4
(Sec.-Treas. 4)
Class Secretary 1,2,4
Student Senate 3
Committee on Women's
Affairs (Pres. 4)
ETOWNIAN 2,4
May Court 3,4
Moyer, David A.
Moyer, Martha Jane 113,
169,168
Cheerleader 2,3
(Captain 4)
Concert Choir 2
Ladies Ensemble 2
Women's Chorus 1
Synchronized Swimming
2,3
Intramural Sports 3,4
ECCA 1
BSCM 1,2
Student Activities Board 4
Mulken, Petra F. 91,125
Mummert, James F. 80
Murphy, Emmett 91
Murray, Kathleen J. 64
Murray, Margaret R. 67
Murray, Phyllis M. 80
Musselman, Glenn
Musser, Marian M. 80
Myer, Dale E.
Myer, Floyd
Myer, Margaret D. 91
Myer, Rosemarie
Myer, Sylvia
Myers, Beatrice M.
Bortner, Betty L. (Myers) (Mrs.)

Myers, David D. 113,170,
153,64,132
Soccer 1,2,3,4
Baseball 1,2,3,4
Committee on Men's
Affairs 2,3
Student Senate President 4
Varsity E 2,3,4
ACS 4
Myers, Donald E.
Myers, Eugene F.
Myers, Garry W. 91
Myers, George B. 91
Myers, Jayne E. 113
Chapel Choir 1
Student Deputation 1,2,3
PSEA 1,2,3,4
Concert Choir 2,3
ECCA 2,3
Myers, John C.
Myers, Leon S. 80
Myers, Nancy C.
Myers, Sylvia J. 37

Nace, Sharon L. 114
Women's Chorus 1,2,3,4
Intramural Sports 1,2
LSA 1,2
PSEA 2,4
Nagle, Alice E.
Naugic, Denise M.
Naylor, Cheryl 65
Nedrow, Althea 63
Nedrow, Loren M. 114,126,
97,127
SAM 1,2,3,4 (Pres. 4)
CONESTOGAN 1,2,3,4
(Business Manager 4)
Neff, Joanna W.
Neidinger, Thomas L.
Neifert, Lee H. 178
Nelson, Henry L. 114
Political Science 1,4
French Club 2
PSEA 2,3,4
Nelson, Priscilla (Mrs.)
Nelson, Sandra J. 91
Ness, Anton P. 67
Ness, Jane W.
Ness, Kathleen M. 114
Women's Chorus 2,3
PSEA 2,3,4
Young Republicans 2,3,4
(Sec. 3, V. Pres. 4)
WVEC 3
Eta Phi Sigma 3
Nessor, James A.
Neuhaus, Dorothy S.
Newman, Joanne E.
Neyer, Elizabeth (Peacock)
(Mrs.)
Nickey, Paula L.
Nixdorf, Bonita L.
Nixdorf, Carol A.
Noel, John R.
Nussey, Richard H. 178

O'Connor, Diana E. 70
O'Connor, Edward W.
Oatman, Charla D. 66
Olson, Janet M. 74
Ollweiler, Sandra
Orth, Wilson F., III
Ortner, Eric P.
Ortolani, Joan M. 72
Orwan, Robert L.
Ott, Clarice J. 91
Over, Marian K.
Overcash, Richard D.
Overgaard, Ellen M. 77
Overmiller, Wayne F. 72
Owen, Gary A. 114
Owens, Albert A. 173

Parrett, Jay R. 133
Parson, Robert R.
Patterson, David C.
Patterson, Marilyn E.
Payes, Michael A. 114
Payne, Michael H. 114
Payne, Richard C.
Paytas, Kenneth C.
Pedlow, Robert H. 115
Pelczars, Kaul E.
Peck, Robert G. 131,115
SAM 3,4
Sock & Buskin 3,4
ECCA 3,4
Dramatics Workshop 3,4
Circle K 3
Intramural Sports 3
Peffer, John M., Jr.
Peiffer, Betty L.
Peitzman, Shirley W.
Penn, Gary A. (Mrs.)
Penny, Lily A. (Mrs.)

Perkins, Thomas E.
Peterson, Albert 64
Peterson, Ariene C. 70
Petry, Jean W.
Petry, Jean (Healy)
Phillips, Bonita L. 71
Phillips, Cynthia 63
Phillips, Donna I.
Pickering, Ruth W.
Pierce, Gayle M.
Pierce, Ronald W. 63
Pierson, Mervyn H., Jr. 133
Pollock, Marie E.
Pontz, Thomas H.
Poorman, Carol E.
Poorman, Douglas H.
Portzline, Gloria J.
Potchobio, Joyce L. 131,133
Powden, Phyllis A.
Powell, Linda K. 168,185
Pownall, Henry J. 170
ACS 3,4
Soccer 1,2,3,4
Committee on Men's
Affairs 4
Chapel Choir 3
Varsity E 2,3,4
German Club 1
Procopio, Charles R.
Pryor, William H., Jr. 70
Puchaty, Donald J.
Pugh, Joyce E.

Quirk, Katherine
Rados, John A.
Ranken, Carol A.
Rauch, Jeffrey C. 68
Rauscher, Kathleen 63
Rawle, Richard S.
Ream, Larry J.
Ream, Margaret L. (Mrs.)
Reed, Jayne E. 72
Reed, Michael J. 65
Reed, William R.
Reese, Susan I.
Rehmeyer, Cindy L.
Reichley, James A.
Reider, Geraldine
Reider, Joyce E.
Reiff, Kathleen E. 67
Reifsnieder, Stauffer B.
Reimer, Bernard R. 115
Baseball 1,2,3,4
Varsity E 2,3,4
Reinacker, Virginia M.
Reiner, Rachel M. 67
Reinmeyer, Daniel W. 115,
177,167
Basketball 1,2,3,4
Tennis 2,3
Baseball 4
Varsity E 1,2,3,4
SAM 2,3,4
Reitnour, Charles D.
Renninger, Mardee A.
Rhea, Carole C.
Rhoden, Harold R.
Riccardi, Roger V.
Rice, Frances D.
Rice, Jean E. 185
Rice, Kerry A. 115,126
CONESTOGAN (Photo.
Ed.) 1,2,3,4
SAM 1,3,4

Rice, Thomas E.
Richie, Virginia 66
Riddle, Lois 63
Rider, Faith M. 125
Riley, June E. (Mrs.)
Rishel, Doris E.
Risser, Frances 115
Women's Chorus 1,2
Dramatics Workshop 3
Hockey 3,4
PSEA 1,2,3,4
Synchronized Swimming
3,4
Risser, Lucille G.
Risser, Mel I.
Risser, Thomas A. 61,173
Ritchie, Jon K.
Robinson, Ralph D. 72,164
Robson, Gary B. 74
Rodchok, Anna M. 166,185
Rodrock, Harry E. 63
Rohrer, Gordon D.
Rollason, Thomas R. 3
Romero, Kathleen E. 166,185
Roney, Sharyn L. 166,185
Roomburg, Carole J.
Root, Paul J., Jr.
Root, Carol A. 70
Root, Julia E.
Ropka, Emmond L.
Ropka, Mark G.

Rose, Teresa K.
Rosen, Gail 115
Rosewarne, Mary B. 115
Chapel Choir 1,2,3,4
Chapel Choir Ensemble
1,2,3,4
ECCA 1,2,3
PSEA 1,3,4
Student Activities Board
2,3,4
Roth, David E. 116
SAM 2,3
Intramural Sports 1,2
Rothbar, Jack P. 116
ECCA 2
SAM 4
Student Activities Board 4
Rotunno, Thomas E. 133
Roush, Jacqueline
Rubin, Gerald
Rudisill, Gretchen D. (Mrs.)
Rumana, Joan C. 116
Rupp, Russell L. 63,126,127
Ruth, Norman R.
Sands, Robert E.
Sanders, Tracy L. 63
Sanderson, Earl T. 71
Santell, Vincent T.
Sattazahn, Frances E.
Saunders, Cecil E., Jr. 116,
170
Soccer 3,4
Senate Committee 2
Savidge, Darlene B.
Sayer, Donald S. 72,170
Sayer, Cora E.
Saylor, Joyce 116
PSEA 1,2,3,4
Schaefter, Virginia A.
Schaefter, William F.
Schaefter, Linda L. 62
Schaefter, Virginia M.
Schenk, Linda B.
Schermerhorn, Sally J. 83
Scheule, Richard H. 71
Scheurich, Alice J. 66
Schiff, Eric D. 65,127
Schirato, Richard S.
ECCA 4
SAM 4
PSEA 4
Young Republicans 4
Schief, James E.
Schmiecke, Earle M.
Schneider, Dale E. 71
Schnecko, Monroe
Schnell, Linda A. 81
Schonenberger, Dawn A. 61
Schoner, Nancy C. 71
Schoenly, Judy A. 63
Schonour, Douglas B.
Schrack, Ann T. 72
Schroeder, Carole C.
Schultz, Gary L.
Schwartz, John
Schwartz, Paul M., Jr.
Scott, Constance 65
Scott, Dean T.
Scott, Judith I. 152,161
Scott, Judith M.
Scheer, Mary C.
Seaman, Carolyn J.
Seaton, James A., Jr. 116,97
Sechrist, Joel O.
Seidemann, Frank E. 71
Sedun, Marie A.
Sel, Judith A. 61
Sellers, Barry 178
Seltzer, Linda S.
Senior, Marilyn B.
Senz, Ronald N.
Serapiglia, Arthur B.
Serrill, Andrew B.
Shaefer, Russell O.
Shaefter, Ronald G.
Shaffer, Martin B.
Shank, Gary E.
Shapbell, Nellie J. 116
Shaul, Marian H.
Shaw, Douglas A. 116
Basketball 1,2
Homecoming Committee 2
Student Activities Board
2,3
Intramural Sports 2,3,4
Shawver, Dennis E. 164
Shea, Nancy A. 67
Sheaffer, Sheila J. 70
Shelley, Doris M. 137
Shelley, Kenneth H. 170
Sheidy, Linda J. 117
Women's Chorus 1,2,3,4
PSEA 2
German Club 1
Shenk, Caroline
Shenk, Kathryn

Shenk, Thomas C.
Sherry, Suzanne C.
Shetter, Patricia A.
Shibe, Mary A.
Shields, Kathryn 95
Shipp, Richard L. 70
Sizeman, Robert L.
Sive, Jane E.
Shivelhof, Nancy E.
Shoemaker, Joette
Shope, Shirley A.
Shriver, Terrence
Shrum, Fred W.
Shubert, Marvin L. 117
Shucy, William E.
Shugarts, Mary A.
Shuman, Larry E. 71
Shunk, Brenda L.
Shutter, Gordon L. 70
Siegle, Robert J. 117
Sier, Richard L.
Simester, George A.
Simmons, David L.
Simmons, Donald L.
Simmons, Sarle E.
Simons, Talmadge E. 68
Simpson, Rollin W.
Sims, Margaret M.
Sink, Thomas L. 145
Silker, Roger I. 121
Sloan, Carolyn E.
Small, Edward L. 72
Smedley, Jack R.
Smolts, Beverly A.
Smith, Adam H. 117,145,135
Tennis 2
BSCM 1,2,3,4
ECCA 1,2,3,4
Psychology Club 2
Abraxas 4 (V. Pres.) 4
Eta Gamma Kappa 1,2,3,4
(V. Pres.) 3, Pres. 4
Student Deputation 1,2,3,4
Dramatics Workshop 1,2,3
Smith, Catherine R. (Mrs.)
Smith, Dale W. 78
Smith, Dwight G.
Smith, Erma L. (Mrs.)
Smith, Gail M. 70
Smith, Jeffrey L.
Smith, Karen
Smith, Kenneth R., Jr. 117,
145,135
French Club 4
Eta Gamma Kappa 1,2,4
(Pres.) 4
Abraxas 4
Smith, Lloyd L. 117
Phi Beta Chi 4
Smith, Michael D. 173
Smith, Richard G., Jr. 121
Smith, Stanley C. 121
PSEA 1,2,3,4
Smock, William 117
Smoker, Lynn P. 62
Snyder, David B., Jr.
Snyder, Keith R.
Snyder, Sherry L. 71
Sohn, Gayle L.
Soles, Jimmie L. 74
Sonon, David A.
Souder, Susan E.
Souders, Nancy T.
Spanler, Jacob A.
Speakman, Thomas P. 118,
170,174,185
Soccer 1,2,3,4
(Tri-Captain 4)
Baseball 1,2,3
Intramural Sports 1,2,3,4
SAM 2,3,4 (Treas.) 4
Committee on Men's
Affairs 3,4 (Chrm. 4)
Tennis 4
Speech, Donald L.
Speed, Marilyn J. 61
Spinner, Ronald W.
Spohn, Britta E.
Sprenkle, Gloria P.
Spraw, Joseph L.
Stambaugh, Elizabeth J.
(Mrs.)
Stambaugh, James M. 118
Stanford, Evelyn R.
Stanilla, Peter A.
Stanley, James W. 167
Stark, Edward C. 71
Stauffer, Gordon R. 137
WVEC 3 (Manager 4)
Class Treasurer 3
Committee on Men's
Affairs 4
Band 1,2,3,4 (Pres. 2,3,4)
Stauffer, Sandra E. 72
Stauffer, Velvet L. 65
Steckler, Jessica A. (Mrs.)
Steger, James O. 118
WVEC 1,2,3,4
Tennis 2,4
PSEA 1,2,3,4
BSCM 1,2,3,4
ECCA 1,2,3
Chapel Choir 1,2
Ladies' Chorus 3
Committee on Women's
Affairs 2 —
Sigma Lambda Sigma 3,4
(Sec.-Treas.) 4
President of Commuting
Women 2
Sterner, Phyllis L.
Stern, Raymond C. 171,164
Sterner, Petrona —
Sterner, Robert E., Jr.
Stetler, Margaret M.
Stevick, Patricia Z.
Stine, James R. 65
Stine, Timothy S. 68,173
Stoltzfus, Allen R. 63,170
Stotler, Clarence V. 170,164
Stout, Mary L.
Stoudour, Carol S. 71
Stoudour, Stephen R. 65
Stoudt, Sandra K.
Strack, Marilyn J. 63,131
Strauss, Stanley
Strayer, Susan M. 72
Stremmel, Robert L.
Stricker, Carol J.
Strickler, Nelson E.
Strine, Dorothy M.
Strohl, Gail I. 70
Strominger, Marilyn J.
Stuckey, Gene R.
Stull, Vivian L.
Styer, Ann F. 66
Studduth, John E.
Suffel, John E. 118,170,164
Baseball 1,2,3,4
Soccer 2,3,4
Committee on Men's
Affairs 4
SAM 3,4
Varsity E 1,2,3,4
Intramural Sports 1,2,3,4
Sullivan, Sharon 118
J.V. Cheerleader 1,2
Varsity Cheerleader 3
Student Activities Board
1,2,3,4
PSEA 1,2,3,4
Sigma Lambda Sigma 3,4
Synchronized Swimming
2,3
Sussman, Kennard R. 119
Suter, Richard A. 133
Sutphin, Ardyss
Sutphin, Kathleen L. 72
Sutton, Theodore W.
Sweigart, James R.
Sweigart, Jere H. J.
Sweitzer, Iona M. (Mrs.)
Sweitzer, Shirley R.
Swick, Michael
Swinehart, Janet L. 65
Tait, Marilyn D. 65
Tait, Richard S.
Tait, Robert D. 172
Talley, Thomas P. 118
Taylor, Eileen M. 119
PSEA 1,2,3,4
ECCA 1,2
Student Activities Board
2,3,4
J.V. Cheerleader 1,2,3
Synchronized Swimming 2
Basketball 1
Varsity E 2,3,4
Intramural Sports 1,4
Taylor, William S. 71
Teeter, Mona L.
Teller, Alan S. 119
Tennis, Barbara A. 67
Theobald, Charles N.
Theros, Aristoteles J.
Thomas, Alice L. 72
Thomas, Arlene 95
Thomas, Barbara J.
Thomas, Charles W.
Thome, Ronald E.
Thome, Susan M.
Thompson, David A. 185
Thompson, Bianne L. 67
Thurstin, Kenneth L.
Tice, James G. 172
Tiedeman, Jane E. 64
Timberman, Barbara J.
Timberman, Helen J.
Toporcer, Robert J.
Toscan, Sally B.
Totten, Shirley M.
Toy, William P. 166
Trago, Jenn L.
Trask, Connie J. 166
Trenta, Cynthia G.
Tressler, Karin S. 64
Tropp, Judith J.
Trout, Barbara L.
Troxell, Carol A.
Tshudy, Lamont E. 173
Tushup, Stephen
Turiz, Donna M.
Turvora, Helen M.
Ulryd, Judith K. 119
May Day Committee 1,2
Eta Phi Sigma 1,2,4
Political Science 1,2
Young Republicans 2
ETOWNIAN 1,2,4
Student Activities Board 2
Hockey 1
Eta Phi Sigma 1,2,4
Ulrich, Carol L.
Ulrich, Kay E. (Mrs.)
Ulrich, Linda F. 66,145
Ulrich, Robert L. 68
Unangst, David P. 145
Unger, James L. 64,172
Utami, Kyoko 74,95
Valkenburg, Douglas E. 145
Van Aken, Barbara 70
Van Clev, Earl E.
Van Doren, Judy
Van Orden, Wendy 72
Van Order, Bruce
Van Ormer, Darrrell, Jr.
Vogel, John D. 71
Vogt, Gary P.
Waggener, John R. 119,166
Wagner, Gregory J.
Wagner, Barbara
Wagner, Christianna B.
Wagner, Frances M.
Wagner, Gail E.
Wagner, Ronald L.
Wakefield, Jessica 66
Walker, Jerome M.
Walker, Elizabeth J. 67
Walker, Florence A. 61
Walker, Ruth C.
Walters, James M. 145
Walton, Richard K.
Walz, Glenn R. 62
Wambaugh, Terry L.
Wampler, Evelyn
Wanamaker, Ralph H. 119,
164
Ward, Donna G. 125,127
Ward, Doris E.
Ward, Pauline M.
Warfel, Charles I.
Warfel, Judith L.
Warren, Susan C. 62
Waters, Mary E.
Watkins, Linda T. 70
Watson, Charlotte
Waud, Timothy L. 178
Weaver, Carl V.
Weaver, James N.
Weaver, Mary A.
Weaver, Pamela A.
Weaver, Paul E. 62,172
Weaver, Philip M.
Dejeler, Robert 61,173
Weikert, James L.
Weiner, Sharon L. (Mrs.)
Weirich, Richard C.
Weiss, Henry K. 164
Weiss, Margaret C. 125,127
Weissenreder, Leona
Weller, Alberto C.
Welles, Thomas D.
Wenger, Clarence R.
Wenger, Donald O. 63
Wenger, Leroy B.
Wenger, Louise E. 119,150,
165,169
Hockey 1,2,3
Cheerleader 2,3
Band 1
Student Activities Board
2,3
Homecoming Court 1,2
May Day Court 3,4
(Queen 4)
Sigma Lambda Sigma 3
Varsity E 1,2,3
Wenger, Mary W. 120
Wenger, Raymond L. 61
Wenger, Robert C.
Wenrich, Harry E. 71,185
Wentz, James E.
Werner, Barbara 70
West, John M. 66,145
Wetzel, Thomas C. 125
Whesler, Linda 63
Wberley, Clare E. (Mrs.)
Whipple, John R.
Whisler, Lillian
White, Sara J.
White, Warren W. 120,166, 170
Student Senate 3
Tennis 3,3
Soccer 4
Varsity E 2,4
Whitenak, Robert L.
Wiechman, Jean P.
Wickenheiser, Frank J.
Wicks, Mary A. 71
Wigand, Henry R. 120
Wilbern, William J.
Wildasin, Gary E.
Wilderong, Alan L. 67
Wilhelm, Carole C. 63
Williams, Dale G.
Williams, Harold A.
Williams, James E.
Williams, Mary K.
Willoughby, Joyce H.
Wilson, Carol L.
Wilson, Patricia J.
Wilson, Susan C. 70
Wilt, Harriet B.
Wimmer, Nathan B. 120
SAM 1
Winemiller, Lois M.
Winger, Linda K.
Winters, Lurline E.
Wise, James D. 64
Wise, Judith E. 120
Intramural Sports 1,2
ECCA 1,2,3,4 (Sec. 3)
PSEA 1,2,3,4
Wise, Virginia E.
Wimmer, Betty
Withers, Elizabeth
Woehr, Elsie L.
Wolgemuth, Karen
Wolf, Robert K.
Wolfe, Ruelue W., Jr.
Wolfson, Robert M.
Wolpert, Michael E.
Wood, Michael E.
Wood, Robert C.
Woolcock, Daniel J.
Wroth, Dennis S. 167
Wortman, Kathryn M.
Wraith, Carol
Wray, Linda 72
Wright, Byron W.
Wright, Jesse S. 120
Wright, Linda S. 67
Wright, Loia E. 61
Wright, Martha L. 131
Wright, Ronald E.
Wykoff, Dorothy J. (Mrs.)
Wyles, Larry A. 120,177
PSEA 2,3
Varsity E 2,3,4
Basketball 1,2,3,4
ETOWNIAN 4
Baseball 2
Young Republicans 2,3,4
Yanick, Paula S. 166,185
Yarnell, Glenn M. 120,133,185
SAM 1,2,3,4
Student Activities Board
1,2,3,4 (Chrm. 4)
Intramural Sports 1,2,3,4
Yarworth, Joseph S. 135
Yazawick, Betty J. 72
Youndt, Connie
Young, Barry W.
Young, David S.
Young, Jeffrey R.
Young, Karen J. 125,133
Young, Robert R.
Young, Sandra J. 121
ECCA 1,2
Student Activities Board 2,3,4
May Court 1
Intramural Sports 4
Senate Alternate 4
Young, Virginia E. 185
Youtz, James E. 164
Ziminger, Robert L.
Zartman, Glenn R. 121
SAM 1,4
Ziegler, David L.
Ziegler, Harrison III
Ziegler, Robert 72
Zimmerman, John M.
Zimmerman, Lois A. 66
Zimmerman, William L. 172, 170
Zinn, Earle
Zoppel, Susan L.
Zuck, David W.
Zug, Carol L.
Zug, Paul R.

ADMINISTRATION FACULTY and STAFF

Auger, Dr. Bessie D.	21	Greene, D. Paul	14	Palumbo, Porsia	28
Appgar, Dr. Charles S.	21	Grinbergs, Liga	28	Pepper, Dr. Rollin E.	21
Bailey, Charles G.	41	Grubb, Warren	41	Pfizenmaier, Florence	★
Bailey, William C.	29	Hackman, Mary	40	Poe, M. Evelyn	25
Bartel, Edward N.	★	Hackman, Vera R.	13	Pomroy, H. Marshall	22
Berkbile, Dr. James M.	16,23	Keble, Robert V.	18	Proctor, Zoe G.	23
Beamenderfer, Helena	36	Heaton, Ethel	38,156	Rhen, Grace	19
Bitting, Edgar T.	22	Heckman, J. Robert	21	Rader, Clara	25
Blough, Harry	41	Hedrick, Jack L.	23,178	Ranck, Dr. John P.	23
Bomberger, Richard W.	25	Heisey, Harry	41	Rau, Barbara Joan	35,39
Bosser, Irvin L.	27	Heisey, Susan	★	Reel, Dorothy	36
Bowerman, Elizabeth G.	19	Hepler, Jesse	41	Rice, D. Paul	24
Bowers, Kenneth L.	16	Herr, Kathryn N.	28	Riley, Jobie E.	25
Bowers, Rosalie E.	19	Herr, Paul R.	31	Rohrer, Esther	34
Brandt, Ira D.	35	Hershman, Dr. Jacob E.	31	Roscher, Theodore A.	17,167,178
Brandt, Mary A.	40	Hertzog, Phares H.	23	Rotow, Dr. Alexander A.	31
Brightbill, Catherine F.	40	Hess, Allegra H.	30,166	Rutt, Harold	41
Brown, Walter E.	41	Hess, Ben B.	26	Ryder, Nancy Jane	34
Brubaker, Ella O.	★	Hilsher, Janet	34	Saylor, Irene	19
Brubaker, Louise	★	Hollinger, Clayton	40	Schlosser, Dr. Ralph W.	6,725
Bruckhart, Elizabeth F.	39	Hollinger, Robert	34	Schultz, Charles	★
Bryer, Dr. Robert A.	20	Holsinger, Betty J.	40	Seiders, Frank F.	26
Campbell, Carl J.	25	Hoover, Elmer B.	24	Shearer, Martin	41
Cardinal, Arthur L.	36	Horn, Emma	34	Shreiner, Lois	★
Carper, Anna M.	19	Huff, Julia K.	39	Shubert, Ronald L.	27,170,172
Carsradon, Gretchen	36	Irwin, Glenn E.	15	Shull, Dr. Carl N.	29
Coble, Clyde	★	Ishler, Bertha	★	Simonelli, Joseph B.	★
Constantine, David	★	Johnson, Eloise	★	Simpson, William P.	28
Cox, Mary	38	Johnson, Rev. Roy A.	17,50,145	Snowden, Armon C.	20,135
Craighead, Moyer J.	40	Kaebnick, Winifred	33	Snowden, Esther	34
Crill, Edward L.	13	Kedell, Marian	40	Stambaugh, Dr. O. F.	12,23,135
Custr, H. M.	31	King, Eleanor	★	Steinmetz, Grace T.	25
de Virtz, Elizabeth	28	Kipp, Ruth	24	Stout, Mary	40
Diamond, George S.	24	Kish, A. F.	22	Stroh, Louise	40
Diefenbach, Helga	40	Klauber, William	24	Sutphin, Stanley T.	20
Dolan, Robert D.	27	Kolp, Evelyn	36	Sweeney, Jeanne	★
Dwyer, J. Thomas	25	Koontz, Donald E.	27	Swiegiart, Florence	★
Farhart, Shirley	★	Kraybill, Jean	34	Swiegiart, Ray	41
Eastlack, Elinor	22	Kreider, J. Kenneth	26	Swick, John	36
Ebersole, David	★	Kurtz, Earl H.	19,12	Swick, Esther	25
Ebersole, Ruth	40	Lasky, Dr. David I.	32	Tulley, John M.	30
Eckert, Irwin	41	Lehr, R. Bruce	★	Wagner, Geraldine	36
Eisenbise, Eugene R.	24	Lindower, J. D., Jr.	14	Warfel, John	41
Eisenbise, Russell E.	14	Lochner, H. V.	22	Weaver, W. E.	16
Enterline, Clarence G.	15	Longenecker, Mary	★	Wenick, Paul L.	26
Eppley, Martha A.	22	Lyder, Mildred	34	Weisenfluh, Dr. Norman N.	24,33
Eyer, Sue B.	40	MacPherson, Anna May	★	West, Joel D.	32
Fackler, Leroy	41	McAuley, Dr. Roy E.	11,19,55	Wetzel, Dorothy	★
Farber, Ada	★	Martin, Lily	24	Willoughby, David P.	29
Farber, Martha A.	18	Mason, Betty	34	Wolgemuth, Anna	40
Felice, Dr. Antonio	32	Matera, Erline	★	Wright, Owen Lee	30,164,170,172
Fisher, Nevin W.	29	Meyer, E. G.	19	Wright, Patricia	★
Fisher, Virginia S.	20	Miller, Elizabeth	19	Wykoff, Norman	27
Floyd, Jacob	41	Miller, Ruth	34	Yancey, John M.	32
Gamaldi, John C.	33	Mumaw, Ruth	34	Yeingst, James L. M.	12
Garland, Jerald L.	18,131	Myers, Stella	40	Yoder, Harold	★
Gerlach, Paul	41	Nearing, Ruth J.	50	Young, Robert S.	15
Geyer, Mark	★	Neas, Opal E. (Pence)	17	Zaccano, Dr. Joseph P., Jr.	26
Gibble, Elva	★	Neff, Margaret Jean	39	Zeigler, Dr. Carl W.	20
Good, Mary	34	Nelson, Clyde K.	22	Zergler, Carol	★
Gooding, Suzanne	28	Neyer, Stanley R.	22	Zellers, Abram	34
Goss, Beatrice	40	Ober, D. Kenneth	30,173		
Graham, Harry J.	24	Ober, Howard	41		

ORGANIZATIONS

Abraxes	135	Elm	125	Society for Advancement of Management	143
American Chemical Society	142	Eta Gamma Kappa	145	Sigma Lambda Sigma	135
Band	137	Eta Phi Sigma	140	Sock & Buskin	131
Brethren Student		ETOWNIAN	128,129	Student Center Board	133
Christian Movement	144	French Club	136	Student PSEA	143
Chapel Choir	139	German Club	136	Student Senate	133
Committee on Women's Affairs	134	Girls' Intramural Band	124	Varsity E.	124
Committee on Men's Affairs	134	Lutheran Student Association	145	Women's Auxiliary	146
Concert Choir	138	Phi Beta Chi	142	Young Democrats	141
CONESTOGAN	138	Military Science	143	Young Republicans	141
Dramatic Workshop	1313	Psychology Club	143		
E.C.C.A.	144	Rudder	125		











KANSAS CITY, MISSOURI 64106

LITHO. IN U.S.A. BY YEARBOOK HOUSE







