

EIGHTYSIX

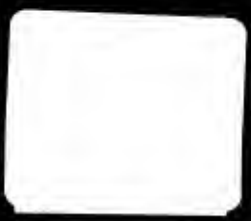

Conestogan

**REFERENCE
MATERIAL**

FOR

**LIBRARY
USE ONLY**

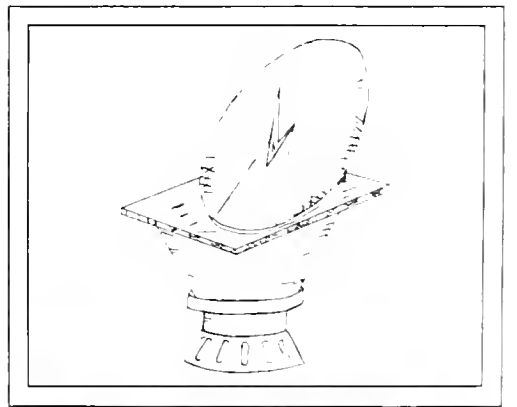

EIGHTY SIX

Digitized by the Internet Archive
in 2011 with funding from
LYRASIS Members and Sloan Foundation

<http://www.archive.org/details/conestogan1986eliz>



Conestogan 1986

Elizabethtown College

Elizabethtown, PA 17022

Volume XXXV

Kathy Stadler
Editor

Bridget Rommal
Assistant Editor

ZUG MEMORIAL LIBRARY
ELIZABETHTOWN COLLEGE
ELIZABETHTOWN, PENNA.



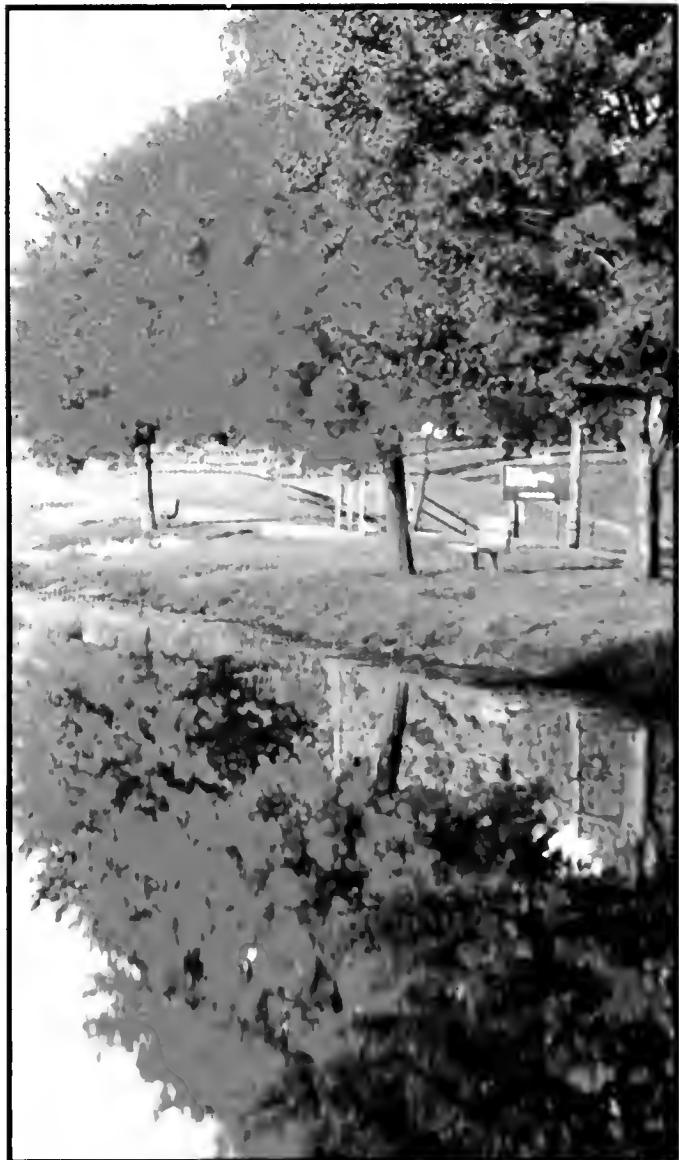

Table of Contents

| | |
|---------------------------------|------------|
| <i>Opening</i> | <i>1</i> |
| <i>Seniors</i> | <i>18</i> |
| <i>Underclassmen</i> | <i>68</i> |
| <i>Faculty</i> | <i>118</i> |
| <i>Sports</i> | <i>138</i> |
| <i>Clubs</i> | <i>174</i> |
| <i>Special Events</i> | <i>196</i> |
| <i>Ads</i> | <i>226</i> |







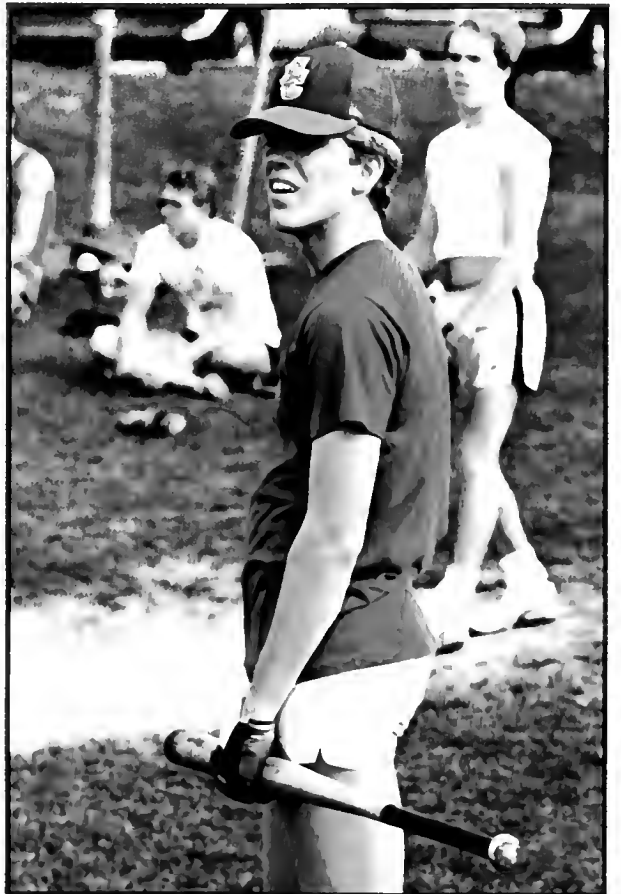

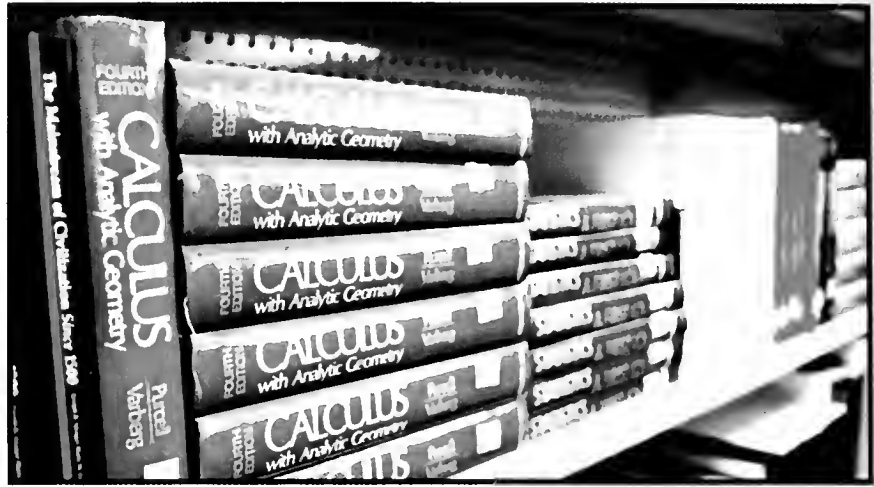







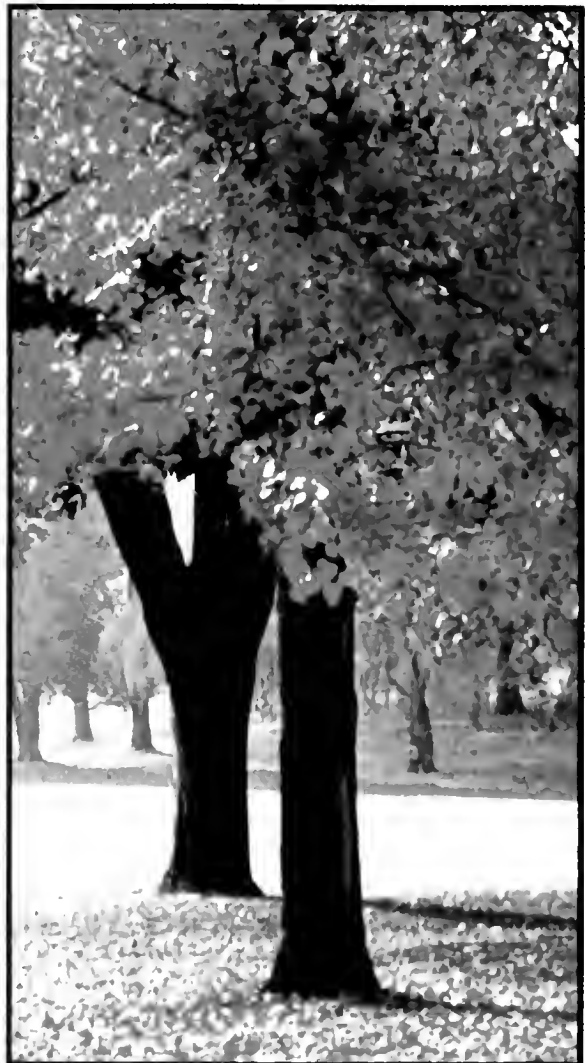





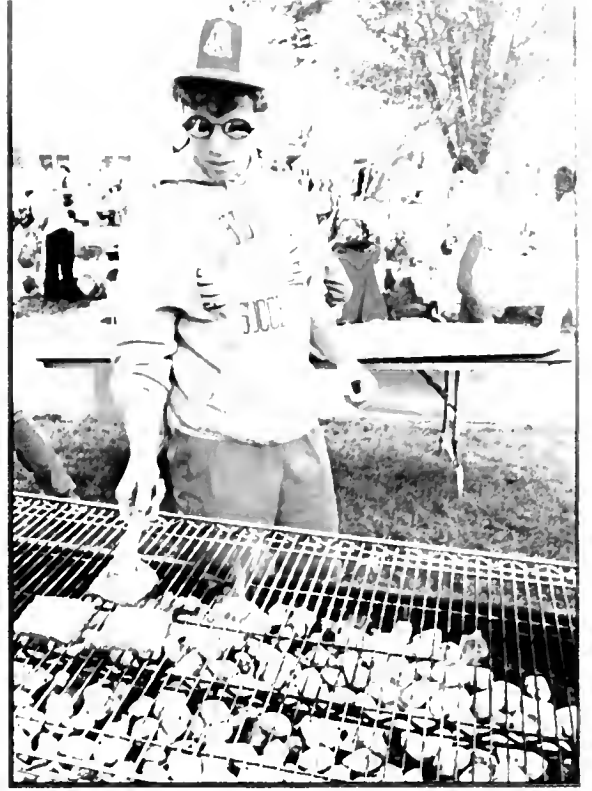





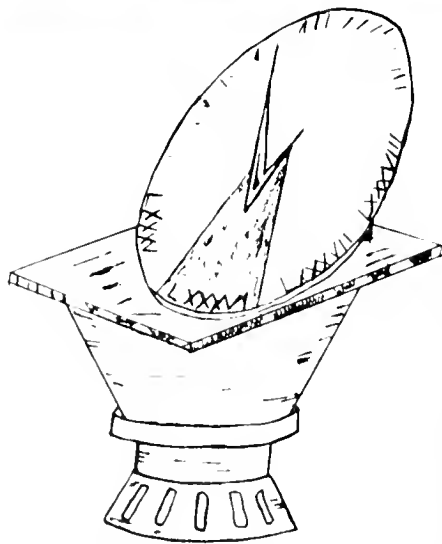

EIGHTYSIX

Today is not yesterday; we ourselves change; how can our Works and Thoughts, if they are always to be the fittest, continue always the same? Change, indeed, is painful; yet ever needful; and if Memory have its force and worth, so also has Hope.

— Thomas Carlyle



Showing up is 80 percent of life.
— Woody Allen

Seniors



Jill Abood
Computer Science BIS



Christine Achenbach
Occupational Therapy



Steven Adams
Political Science



Joseph Albanese
Chemistry



Margaret Alberti
Social Work



Aleli Almario
Psychology



John Aman
Business Admin. Marketing



Susan Anderson
Psychology



Jeffery Bair
Accounting



Wesley Baker
Political Science



Christopher Baldrige
Business Marketing



Randi Baldwin
Music Education



Randall Bankert
Business Administration



Julia Bannister
Biology



Stephanie Barto
Communications, Public Relations



Elizabeth Bauer
Communications



Michael Beaver
Business Administration



Joel Bechtel
Communications



Betsy Bender
Communications



Amy Benner
Elementary Education



Robin Bittenbender
Occupational Therapy



Pamela Blake
Music Education



Daniel Blunck
Computer Science BIS



Jane Booth
Business Admin. Finance



Cynthia Bowers
Accounting



Jeffery Boyle
History



Carol Brecht
Business Admin. Management



Linda Brecht
Communications



James Brown
Economics



Katy Brown
Elementary Education



Michael Bruno
Marketing



Teresa Bubnis
Biology Chemistry



Rhonda Burke
Social Work



Damian Burnside
Marketing



Bonnie Burrell
General Science Biology



Douglas Campbell
English



Bonnie Carew
Communications



Jacqueline Carson
Biology



Wendy Cazort
Early Childhood & Elementary Education



Kathryn Charles
Math



Kathryn Cheeks Ringgold
Early Childhood Education



Michael Childers
Marketing





Peter Christ
Elementary Education



Robert Christ
Communications



Elizabeth Connelly
Social Work



Christine Coppa
Psychology



Judith Corona
Biology



Patricia Costa
Elementary Education



Nancy Cottrell
Elementary Education



Dave Cressman
Management



John Cromer
Accounting



Claudine Crooks
Music



Charles Crumling
Biology



Michele D'Andrea
Business Administration



Jill Dahmer
Business Admin. Marketing



Cynthia Daub
Business Administration



Annette Davis
Occupational Therapy



Sandy DeCarlo
Business Administration



Diane Dillon
Accounting



Linda DuBois
Marketing



Brian Dye
Marketing



Dawn Eaby Balcom
Occupational Therapy



Elizabeth Eastwood Zeigler
English



Charles Ebersole
Business Administration



Thomas Edgley
Biology



Becky Engle
Occupational Therapy



Andrew Evans
Marketing



Claudette Evans
Elementary Education



Joan Everett
Computer Science



Douglas Farley
Business Administration



Laura Fecile
Accounting



Jay Ferris
Management/Marketing



Kristen Fink
Elementary Education



Donald Fitzkee
Sociology



Angela Fogle
Occupational Therapy



Susan Follert
Early Childhood Education



Elizabeth Dauenheimer
Occupational Therapy

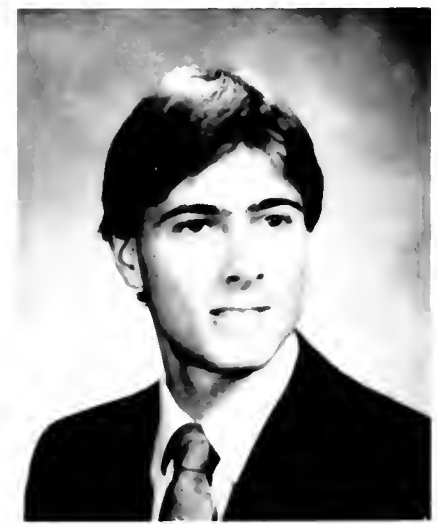

James Foresman
Chemistry



Stacey Fox
Business Management



Keith Foxe
Political Science



April Frusher
Music Therapy



Jo Anne Funk
Social Work



Lisa Gafgen MacMain
Elementary Education



Ingrid Gaiter
Communications



Sally Garber
Political Science

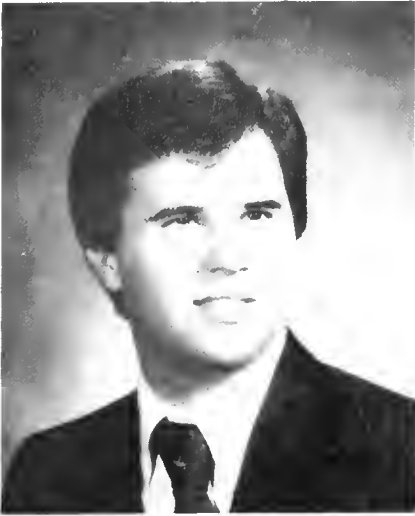

Daniel Garner
Accounting



Randall Garner
Business Administration

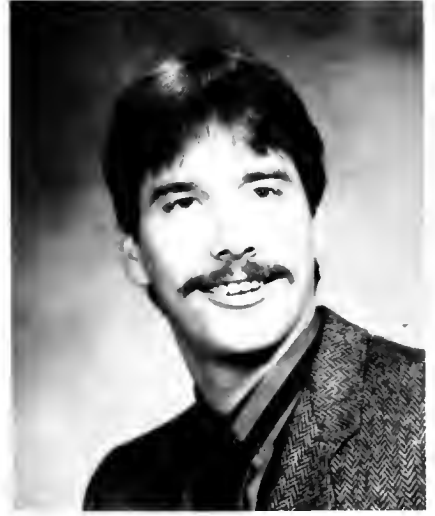

David Germann
Biology



Peter Gialloredo
Communications & Music



Kevin Glass
Accounting



Shira Goldman
Psychology



Susan Good
Business Management



Elizabeth Granruth
Communications



Richard Gregory
History



Heidi Hackenberger
Business Management



Diane Hadley
Elementary & Early Childhood Education



Michael Hahn
Computer Science



Keith Hall
Business Administration



Vivian Hann
Business Marketing

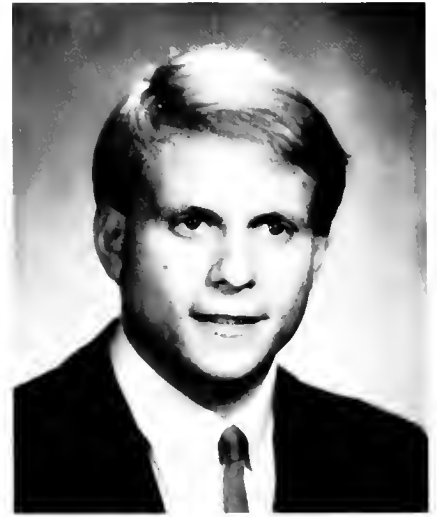

David Harrison
Biology



Donald Haughton
Economics



Robert Hedrick
Computer Science



Kay Ann Heltzel
Occupational Therapy



Marjorie Henise
Business Management



Steven High
Business



Ellen Hoffman
Occupational Therapy



Lisa Hoffman
Occupational Therapy

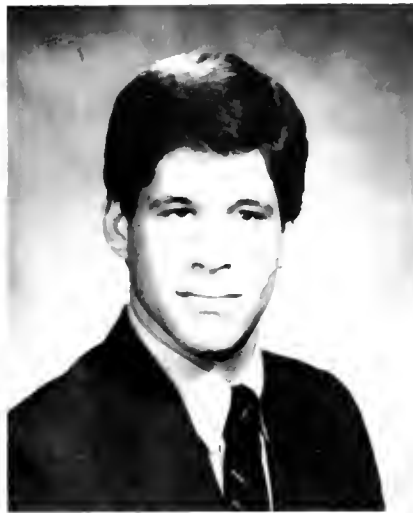

John Hosier
Business Administration



Karen Hubler
Business Education

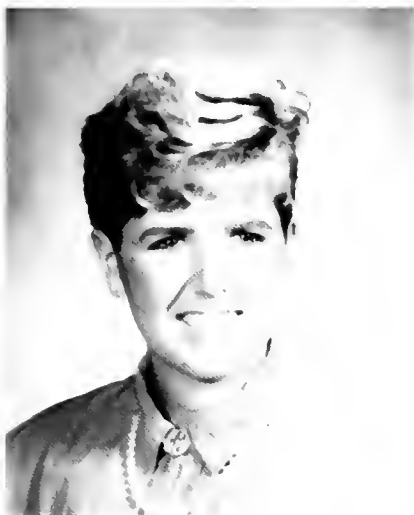

Robin Idler
Elementary Education



Gerry Jacobs
Social Work



Laurie Jacoby
Elementary Education



Edward Jenkins
Business Admin., Economics





Patricia Johnson
Chemistry Med Tech



Judy Judd
Occupational Therapy



David June
Computer Science BIS



Patrick Kane
Computer Science



Susan Karaffa
Occupational Therapy



John Kennedy
Computer Science



Robin Kilpatrick
Business, Accounting



Jennifer Klein
Early Childhood Education

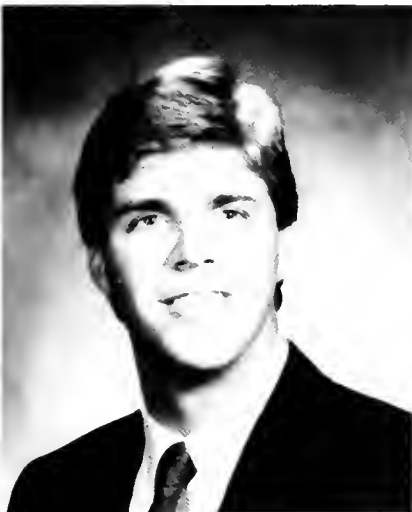

David Klinger
Business Administration



Daniel Kohler
Management



Pamela Koontz
Occupational Therapy



Patti-Jeanne Kramer
Communications



Beth Kreider
Communications



Pamela Kroninger
Computer Science BIS



Kelly Krumenacker
Business Marketing



David Krupa
Math



Duane Kuhn
Political Science



Tanja Kyle
Computer Science BIS



Carl LaMastra
Accounting



Jennifer Lachnicht
Political Science



Kimberly Lease
Communications



John Lesniewski
English



Kimberly Levitsky
Communications



Andrea Lindner
Occupational Therapy



William Longacre
Communications



Maxann Lord
Business Education



Margaret Lorenzen
Music Therapy



Doreen Lowder-Wallen
Computer Science BIS



Teresa Lunz
Occupational Therapy



Steven Macdonald
Business Administration

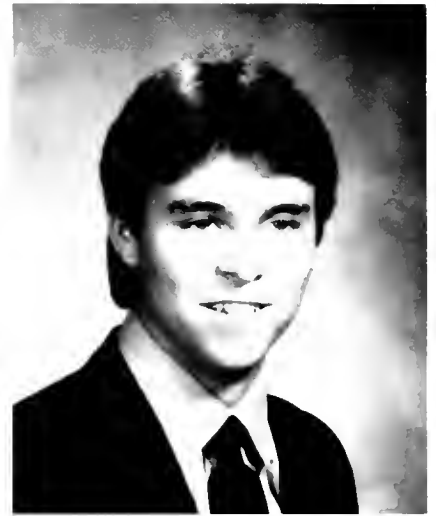

Scott MacKenzie
Management



Karen MacNeel
Management Communications



William Mack
Computer Science



Alida Mantz
Business Admin. Economics



Jean Mark
Business Admin. Marketing



Susan Marlatt
Psychology



Beth Martin
Psychology



Kathleen Martin
Psychology



William Matson
Political Science



Lori Mattei
Business Administration



Richard McAllister
Business Admin. Management



John McDonnell
Business Admin. Management



Gerard McHale
Communications



Kathleen McKenna
Business Admin./Business Education

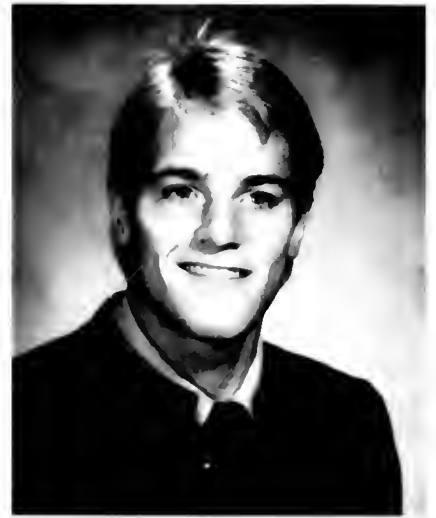

Paul McMurtrie
Business Administration



Rob McMurtrie
Business Administration



Laura Mertikas
Biology



Jane Meyer
Political Science



Kay Miller
Sociology



Mariann Miller
Business Admin. Personnel Management



Theodore Miller
Business Admin. Computer Science



William Monteith
Biology



Valorie Monville Mossburg
Sociology



Sylvia Moot
Music Therapy Music Education



Daniel Morris
Communications



Ruth Mover
Elementary Education



Heidi Murtagh
Math



David Newcomer
Business Administration

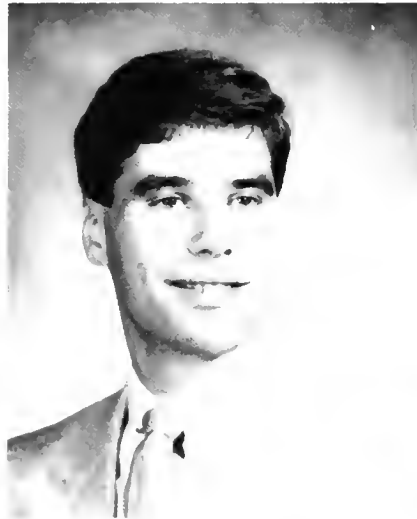

Brian Nicklaus
Business Admin./Management



Rosemary Nissely
Computer Science BIS



Deborah Noonan
Biology



Maria Pantano
Occupational Therapy

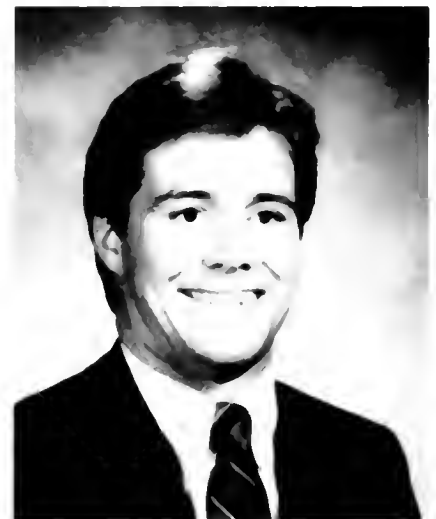

Michael Parker
Accounting

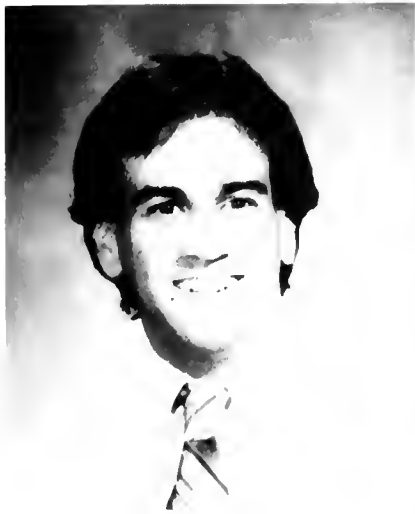

David Parry
Communications



Suzanne Patton
Occupational Therapy



Lisa Pearce
Social Work

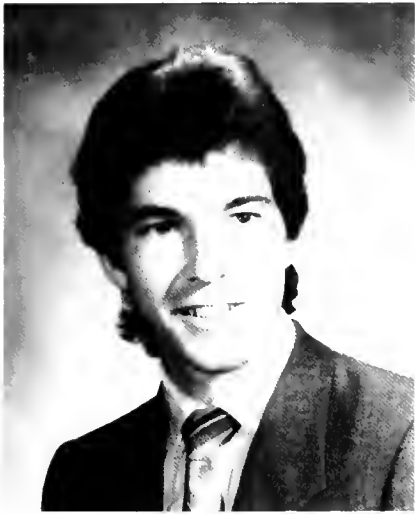

Douglas Peters
Business Administration



Lisa Phillips
Occupational Therapy



Frederick Phillipy
Accounting



Lynda Piekarski
Business Marketing





Thomas Pifer
Business Administration



Susan Pretto
Accounting



Jeffrey Price
Biology



Rick Price
Business Admin. Management



Mary Race
Business Admin. Marketing



Janet Rayer
Business Admin./Finance



Eric Reber
Physics



Dianna Reed
English



Joanne Reeser
Communications



Beverly Reeves
Early Childhood Education



Michelle Regn
Computer Science



Vincent Reigle
Accounting



Joann Rentz
Occupational Therapy



David Richard
Biology



Stephen Roberto
Business Administration



Constance Rodgers
Business Management



Lori Romano
Accounting



Cynthia Sagolla
Music Therapy Music Education



Nancy Scaff
Computer Science Business

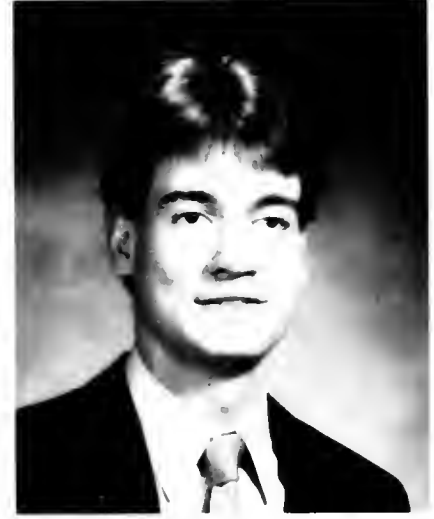

Larry Scheurich
Computer Science



Jack Schlottman
Communications



Cindy Schrader
Business Management



Kim Schropp
Religion Philosophy



Margaret Schwartz
Psychology

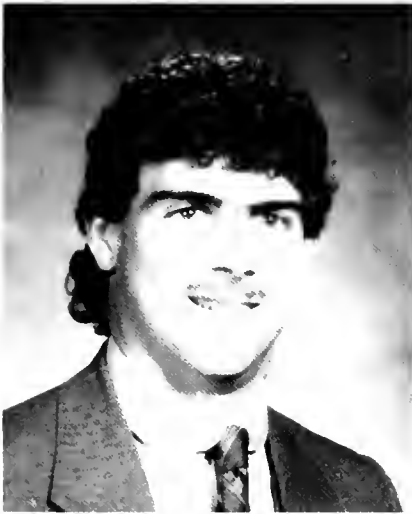

Timothy Seifert
Business Management



Mark Shade
Communications



Louann Sheaffer
Sociology Anthropology



Susan Sidler
Business Administration



Susan Sikes
Social Work



Daniel Smith
Chemistry/Physics



Glenda Smith
Computer Science/Math



Susan Smith
Occupational Therapy



Susan Smith
Elementary Education

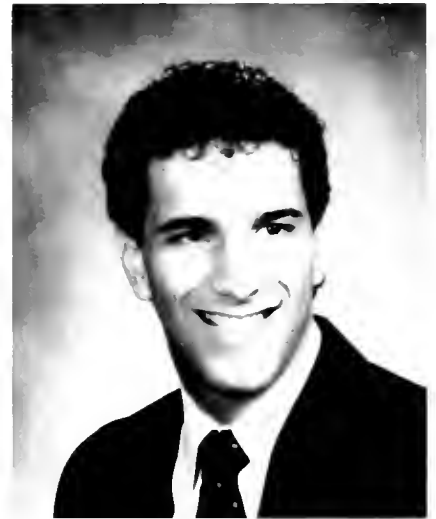

Richard Souders
Business Administration



John Spangler
English



Mark Speitel
Business Administration



Kathleen Stadler
Occupational Therapy



Denise Stark
Occupational Therapy



John Steinbach
Business Marketing



Lynda Stone
Elementary Education



Todd Stonesifer
Accounting



Lynda Swan
Music Therapy



Scott Sweren
Business



Kenneth Sylvia
Business/Economics



Lynne Taroski
Biology



Dawn Thomas
Occupational Therapy



Sharon Tushup
Computer Science



Sunday Umaru
Sociology



James Van Metre
History



Amy Van Saun
Psychology



Susan Van Street
Chemistry Med Tech



Dianne Waddell
Occupational Therapy



Elaine Wagner
Business Admin. Finance



Debra Walker
Business Administration



Brian Walter
Economics Finance



Joan Weaver
Accounting



Connie Wehry
Business Education



Dennine Weissert
Communications



Carol Welsh
Social Work



Rose Wenger
Social Work



Jay Wiedeman
Business



Steven Williamson
Political Science



Lisa Willing
Biology



Jane Wilson
History



Paul Wilson
Biology



Jennifer Winters
Music Therapy



Michelle Woodbury
Occupational Therapy



Frank Workman
History



Karen Wrona
Chemistry Med Tech



Sarah Yost
Political Science





Bonnie Youngblood
Business Marketing



Laura Youngcourt
Elementary Education



Robert Zackowski
English



Robyn Zenger
Elementary Education

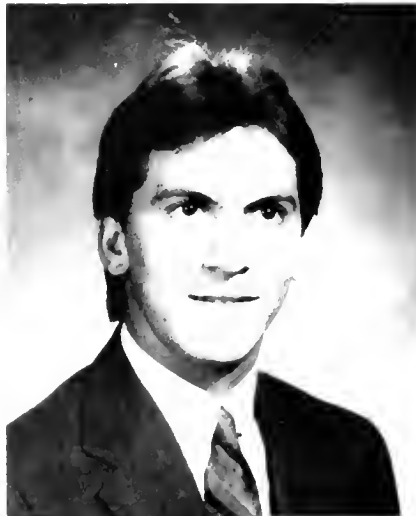

Christopher Zercher
Accounting



Bruce Zimmerman
History





Senior Directory

JILL LOIS ABOOD
900 Endicott Ave.
Cinnaminson, NJ 08077
Computer Science Club, DPMA, SAM, Lacrosse Club, Outdoor Club, Tour Guide, Big Brother- Big Sister
"Tomorrow is a path I've yet to choose.
it's a chance I've yet to take,
a friend I've yet to make,
it's all the talent I have yet to use.
Tomorrow is a dream that leads me onward,
always just a step ahead of me . . .
it's the joy I've yet to know,
the love I've yet to show,
for it's the person I've yet to be."

CHRISTINE L. ACHENBACH
247 Walnut Street
Lemoine, PA 17043
English Club, Occupational Therapy Club, Outdoor Club, R.A. '84-'85, P.C. '83-'84, Intramural Volleyball
"Words cannot express the love and appreciation I feel towards faculty and staff (esp. in the OT dept.) who have directly and indirectly made an impact on my life, both personally and professionally. A special thanks goes to my family and friends (and a special family who falls in between) who were there for me always. My future plans are to practice OT and perhaps to continue my education while leading a full and satisfying life."

STEVEN J. ADAMS
14 Apple Street RD#3
Annville, PA 17003
SAPA, Republican Club
JOSEPH A. ALBANESE
7030 Remington Court Unit #101
Woodbridge, IL 60517
SAACS, Student Senate, Intramural Softball, Jays Nest Student Manager, Alpha Annex Switchboard
"Let me leave you with one thought: Nothing is waste that makes a memory."
— N. Rorem
My future plans are to attend the University of Delaware to hopefully be awarded a PhD in chemistry.

MARGARET E. ALBERTI
240 S. View Drive
Delran, NJ 08075
Social Work Club, R.A.
"My future plans include graduate school work, Mike, and PD. Thanks E-Town."

ALELI ESTRELLA ALMARIO
229 Westover Drive
Cherry Hill, NJ 08034
SAM, International Club, Psychology Club, PSI CHI Honor Society, Photography Club, Brethren Colleges Abroad, England

JOHN K. AMAN, JR.
RD#1 Box 395
Chadds Ford, PA 19317
Ober Dorm Council, Intramural Sports. "The Rose Garden, one hot spot. Is the floor still standing? Miss you tons and tons this year B.J. Thanks for all the memories E-Town. Anyway!!"

SUSAN L. ANDERSON
317 Spalding Road
Wilmington, DE 19803
JEFFREY SCOTT BAIR
157 W. High Street
Elizabethtown, PA 17022
Accounting & Finance Club

WESLEY BAKER
Box 40 RD#1
Martinsburg, PA 16662
Republican Club, SAPA, Resident Hall Central Committee, Pi Sigma Alpha

CHRISTOPHER W. BALDRIGE
3218 Oxford Cir. S.
Allentown, PA 18104
Swim Team, Student Senate, Central Dorm Council, Campus Life Council, Brinser Dorm Council, Homecoming Committee, STEP, "Grease"

RANDI LYN BALDWIN
239 Chestnut Valley Drive
Dovlestown, PA 18901
MENC STEP, Campus Fellowship, Education Club, Chorale, Orchestra, Choral Union
"Music should kindle the divine flame in the human heart. I intend to start applying for teaching jobs and will be getting married in August, 1986"

RANDALL DEAN BANKERT
308 Oak Lane
Gettysburg, PA 17325
SAM, Soccer, Ober Dorm Council
JULIA A. BANNISTER
2101 Kline Street
Lebanon, PA 17042
Biography Club, Softball Team, Outdoor Club
"My future plans are to work in environmental studies."

STEPHANIE LYNN BARTO
1346 Barrowdale Road
Rydal, PA 19046
Photography Club, Founders Dorm Council, Intramurals, Society for the Advancement and Motivation of Late Graduates, Chess Club, Squash Club, Lake Placida Canoe Club

ELIZABETH ANN BAUER
1459 Clover Road
Camp Hill, PA 17011
Freshman Class Vice-Pres., Etownian News Editor, W.W.E.C. APB, WICI

MICHAEL K. BEAVER
27 Amy Street
Sunbury, PA 17801
Varsity Basketball, Accounting & Finance Club

JOEL A. BECHTEL
234 Roosevelt Ave.
Roonton, NJ 07005
Ober Dorm Council, Central Dorm Council, TV Club, W.W.E.C, W.W.E.C TV, Communications Dept. Chairman's Advisory Committee
"Thanks for the years I've enjoyed and a future I can look forward to."

BETSY ANN BENDER
203 Drum Ave., South
Pasadena, MD 21122
W.W.E.C, Conestogan, WICI, SCJ, History Club, Phi Alpha Theta, Moving Images/Talk of the Towns, IABC, Varsity Tennis Team
"These have been the best of times. These have been the worst of times. I'll never forget you B.S., L.H., J.E., L.J., and T.L."

AMY LYNNE BENNER
RD#2 Box 150-G
Cochranville, PA 19330
S.T.E.P., Etownian Co-Editor-in-Chief
"I would like to teach for a few years, and then perhaps go into administration."
"My four years here at Elizabethtown have been years of growth. I will always look back on them with great fondness. Thanks to all of the friends and mentors that have helped me along the way"

ROBIN M. BITTENBENDER
1702 Patricia Court
Mechanicsburg, PA 17055
Occupational Therapy Club, APB, S.T.E.P., Conestogan, Peer Counselor, Junior Class Executive.
"E-Town has provided me with an opportunity to grow and to make many lasting friendships and memories. Thank You to everyone who has made it possible." "Long live the Gable Gits of 86"

PAMELA JAN BLAKE
1904 Fairview Ave.
Easton, PA 18042
Alpha Mu, M.E. N.C., Chorole, Intramural Volleyball, Concert Band.

DANIEL S. BLUNCK
1217 Lakewood Road
Manasquan, NJ 08736
Student Senate, RA, Ober Dorm Council

JANE E. BOOTH
17 Crestwood Drive
Chatham, NJ 07928
APB, Sam Club, Founders Dorm Council, Accounting, Finance Club, Senior Class Executive Committee.
"My memories of Green Gables and E-Town will always remind me of the special friendships that I have had. Good Luck to everyone!"

CYNTHIA M. BOWERS
14 Mylin Avenue
Willow Street, PA 17584
Sam, Delphi Society, APB, Accounting/Finance Club, Student Senate.

JEFFREY D. BOYLE
1501 Nissley Road
Landisville, PA 17538
Scuba, History Club, APB, Peer Counseling, Circle K

CAROL A. BRECHT
401 Myers Ave.

Cheltenham, PA 19012
Intramural Softball & Volleyball, Swim Team, Peer Counselor.
"Thanks to all the great friends I have made at E-town."

LINDA A. BRECHT
22 Frog Hollow Rd.
Churchville, PA 18966
Class Officers — Fr. So. & Jr., WICI, Alpha Lambda Delta, Delphi Society, Alpha Psi Omega, SCJ, Sock 'n' Buskin, Men's Basketball Statistician, Manager

JAMES E. BROWN
812 Newhall Road
Kennett Sq., PA 19348

KATY PORTER BROWN
158 Ancon Ave.
Pelham, NY 10803
Cross Country, Volunteer Club, Brethren Colleges Abroad, England, Campus Fellowship

MICHAEL D. BRUNO
56 Treaty Dr.
Wayne, PA 19087

TERESA M. BUBNIS
625 Williamsburg Rd.
Lansdale, PA 19446
Diving Team, Chemistry Club, Biology Club, Outdoor Club

RHONDA J. BURKE
43 Eastwood Drive
Verona, NY 13478
"REMEMBER:" Spirit of the Lounge; Burp; Tire; Vinnie I, Vinnie II; Slob Week; Clown; Magnet; It's Time; Love Triangle; Sunset to Sunrise; Jeep; Speedy; Chicken; Ketchup; Indoor Precipitation; R.R.; T.H.; Chest Shot; Calif. Thunder Alley and Plate.

DAMIAN BURNSIDE "PIGMY"
4050 Farm Dr.
York, PA 17402
Basketball, Show Band, Library Aide, Party Club Member of Six Pack Q.A. Club, Dean Show Fan Club
"Life Ambition: Never live more than 30 feet from a bar."

BONNIE BURRELL
RR3 Box 405
Glen Gardner, NJ 08826
Biology Club, Dorm Council

DOUGLAS MALCOLM CAMPBELL
91 South President Ave.
Lancaster, PA 17603
Vice President of Campus Forum, Advocates For Peace, International Student Club, Co-President of English Club

BONNIE LEE CAREW
10 Red Oak Dr.
Ocean View, NJ 08230
Marketing Club, W.W.E.C, Etownian, Mens Basketball Statistician
Future Plans: "To go into Public Relation, be successful and very happy."

JACQUELINE J. CARSON
605 Park St.
Waynesboro, PA 17268
Swim Team, Cross Country Team Manager, Concert Choir, Brethren Student Fellowship — Cabinet, Peer Counselor, Freshman Orientation Staff, Biology Club, Student Affiliates of the American Chemical Society

WENDY SUZETTE CAZORT
103 Marianville Rd.
Aston, PA 19014

Education Club, Circle K, Tutoring Center
KATHRYN SUSAN CHARLES
3 Jenkins Dr.
Downingtown, PA 19335
Peer Counselor, Math Club, Computer Science Club, Intramural Soccer, BCA to England, Dorm Council, Yearbook sports editor, Tutor, Math Assistant. "My future plans are to go to graduate school for engineering."

KATHRYN CHEEKS RINGGOLD
5663 Derby Ct. #104
Alexandria, VA 22311

MICHAEL CHILDERS
70 Greenview Drive
West Dover, DE 19901

PETER J. CHRIST
1267 Miller Road
Pottstown, PA 19464
Basketball, Intramurals

ROBERT B. CHRIST
54 Perennial Lane
Willingboro, NJ 08046
Varsity Baseball, Wrestling, Founders Dorm
Council, Central Committee, Etownian Opinions
Editor, WWEC Programming Director, Disc
Jockey, Conestogan, Concerned Students on the
Near Left
"I came, I saw, I wish I could do it again." "Thank
you Mom and Dad and thank you God." "My
aspirations include a career in broadcasting, the
pursuit of happiness and the meaning of life."

ELIZABETH M. CONNELLY
160 Parkview Road
Stratford, NJ 08084
Social Work Club — Vice President, Women's
Varsity Field Hockey, Alcohol Awareness Club —
Treasurer, Intramurals, Banquet Manager.

GREGORY L. COONEY
41 Dunvegan Road
Baltimore, MD 21228
Newman Club, Concert Choir, Concert Band,
Choral, APB/Senate Fireworks Chairman, MENC,
Alpha MU, Alpha PSY, Campus Theatre.

CHRISTINE LOUISE COPPA
1918 Shore Road
Linwood, NJ 08221
Peer Counselor, R.A., Psychology Club, English
Club, BCA 1985, Campus Theatre. "My future
plans include attending graduate school for coun-
seling psychology."

JUDITH A. CORONA
34 Kohomo Ave.
Erial, NJ 08081
Senior Class Sec., R.A., "GREASE", Conestogan,
Etownian, Biology Club, "HARVEY", APB

PATRICIA M. COSTA
34 Sherwood Road
Kenilworth, NJ 07033
Education Club, SAM, Intramural Soccer "Memo-
ries of Etown will always bring to mind special
friends and friendships."

NANCY COTTRELL
25 Livingston Drive
Trenton, NJ 08619
Senior Class Treas., Education Club

DAVE CRÉSSMAN
20 East Union Street
Richlandtown, PA 18955
Tennis Team, Intramurals

JOHN DAVID CROMER
621 Country Club Road
York, PA 17403
Accounting/Finance Club, R.A.

CLAUDINE P. CROOKS
274 Garry Drive
New Britain, CT 06052
Orchestra, Campus Fellowship, Choral Union,
S.T.E.P., Concert Choir, M.E.N.C., BCA — Eng-
land, Chorale.

CHARLES LEE CRUMLING
176 Prospect Street
Hellam, PA 17406
Biology Club, Pre-Health Professions Club, Alpha
Lambda Delta

MICHELE ARLENE D'ANDREA
470 Diamond Spring Road
Denville, NJ 07834
S.A.M. Club, Marketing Club "Always remember
the great times on 2-West and all the crazy
things we all did! Thanks everyone, for a fantas-
tic college career."

JILL ALWAYNE DAHMER
5 N. Jackson Ave.
Wenonah, NJ 08090
Marketing Club, SAM, Brethren College Abroad
— England.

CYNTHIA ELIZABETH DAUB
140 Elm Ave.
Hershey, PA 17033
SAM Club, Etownian — Ad Manager

ANNETTE LYNN DAVIS
125 Cambridge Rd
King of Prussia, PA 19406
Etownian, Conestogan, Swim Team, Pi Theta Ep-
silon, Occupational Therapy Club, Intramurals,
Peer Counselor.
"Gables Gits and honorary member, CB You are
"OSM"! The memories will never fade and true
friendships will last forever! Best of luck to the

class of '86 — look out world, here we come! Mom
and Dad, I could not have done it without you — I
Love you!" Future Plans: "My future plans are to
do and be the best I can, and find my niche in
life!"

SANDY DE CARLO
1415 Boyer Blvd.
Norristown, PA 19401
Marketing Club, Dorm Council, SAM, Yearbook
Staff, Volunteer's Club "It was the best of times.
It was the worst of times — but we made it and
the memories will be with us forever. A special
thankx to my family and friends who stood by me
— I Love you!"

DIANE J. DILLON
3 Prospect Avenue
Burlington, NJ 08006
Accounting/Finance Club, Cheerleading, Society
of Collegiate Journalists, Yearbook Staff, Resi-
dent Assistant, APB, Dorm Council Intramural
Sports, SAM
"To be successful in the business world!"

LINDA M. DUROIS
47 East Pine St.
Audubon, NJ 08106
American Marketing Association/Marketing
Club, SAM, Photography Club

BRIAN DYE
1148 Wisteria Drive
Malvern, PA 19355

DAWN EABY (BALCOM)
1775 Eden Rd.
Lancaster, PA 17601

ELIZABETH P. EASTWOOD-ZIEGLER
3745 Jonas Drive
Landisville, PA 17538
International Club, English Club, Etownian, Breth-
ren College Abroad — England, Future Plans:
"Grad School, to go on Safari."

CHARLES W. EBERSOLE
226 W. Walnut St.
Souderton, PA 18964
APB, Central Dorm Council, Founders Dorm
Council, Chairman — Big Brother — Big Sister
Program.

THOMAS E. EDGLEY
23 Nichols Rd
Pompton Plains, NJ 07444
Alpha Lambda Delta, Delphi Society, Student Sen-
ate, Biology Club, Scuba Club, APB, Pre-Health
Professional Club

BECKY LENORE ENGLE
Box 3A RD#1
Bainbridge, PA 17502
Alpha Lambda Delta, Pi Theta Epsilon, Dean's
List, Who's Who in American Colleges & Univer-
sities, College Scholar, Concert Band, Chorale,
Campus Fellowship, Occupational Therapy Club,
"A Funny Thing Happened on the Way to the
Forum"

ANDREW T. EVANS
2301 Oakwood Rd
Harrisburg, PA 17104
Intramural Basketball, Football, Softball, & Soccer,
"Barney", "Party at Bedrock, What Fire Alarm"

CLAUDETTE ANN HARMAN EVANS
337 S. Market St.
Elizabethtown, PA 17022
Education Club, Peer Counseling, Scuba Club, Fu-
ture Plans: "I will be teaching elementary school
in Pensacola Florida."

JOAN EVERETT
111 Windcrest Drive
Camillus, NY 13031
S.T.E.P., Campus Gold, Computer Science Club
"I'll always remember my friends (L.H. BS, BB, L.J.
TL, RN, RB) and the great times we've had with
Starsky and Hutch, salads and white boatneck
sweaters. I never would have made it without you
guys, thanks."

DOUGLAS E. FARLEY
3131 Andrea Avenue
Harrisburg, PA 17109
S.A.M. Club, Theatre Tech w. Shelly, "Good luck
to the good old boys of D-1."

LAURA ANN FECILE
4 Knollwood Drive
Sinking Spring, PA 19608
Accounting Club, S.A.M. Club, Modern Language
Club, Alpha Lambda Delta
"A very special thank you to three very impor-

tant people ... Mom, Dad, and Kathleen, I could
not have made it without you!"

JAY PATRICK FERRIS
232 Hazelwood Avenue
Middlesex, NJ 08846

KRISTEN BETH FINK
R.D.#3 Box 3268
Hamburg, PA 19526
Education Club President, Volunteer Club, Cam-
pus Gold, Big Brother Big Sister Day, Choral
Union, College Band

DONALD R. FITZKEE
R.D.#6 Box 190
Manheim, PA 17545
Opinions Editor of Etownian, International Club,
Concert Choir, Chorale, Collegians.

ANGELA DARLENE FOGLE
7916 Worman's Mill Rd.
Frederick, MD 21701
O.T. Club (Jr. Class Rep., Refreshment Chairper-
son, Update Editor), Concert Choir (Vice Pres.,
Librarian), Campus Fellowship, Brethren Student
Fellowship (Newsletter Editor), Religious Life
Committee, Religious Life Bulletin Board, Intra-
mural Volleyball.

"I plan to pursue a career in physical rehabilita-
tion and maybe someday work towards a mas-
ter's degree."
"A big thank you to Mom and Dad for giving me
the opportunity to spend four years of my life
learning and growing at Elizabethtown."

SUSAN ELIZABETH FOLLERT
33 Lake Ave.
Montrose, PA 18801
Ed. Club, APB

JAMES B. FORESMAN
RD #1 Box 404
New Columbia, PA 17856
President — Student Senate, Corresponding Sec-
retary — Delphi Society, SAACS, Alpha Lambda
Delta — Secretary.

STACEY FOX
387 Swimming River Road
Tinton Falls, N.J. 07724
Sam Club V.P., APB, Dorm Council, Banquet Man-
ager, Student Assistant, Peer Counseling, S.T.E.P.
"I will always remember the best of times with
the best of friends I've had here at E-town. Off to
make my mark in the world — Gotta find my
corner in the sky!"

KEITH J. FOXE
25 W. 64 St.
N.Y., N.Y. 10023
College Democrats, Sergeant at Arms, SAPA,
Treasurer, Rugby Club, Intramurals, Campus For-
um, Etownian, Founders Club.
"Tu recte vivis, si curas esse quod audis —" Hor-
ace
"Is it too early to order another Gimlet?" "I shall
always remember the wild jazz nights at the Cot-
ton Club and those frenzied parties at Mr. Ling's
opium den. Seriously though, future plans include
International travel, political office and world
domination.

APRIL LORRAINE FRUSHER
Rt 5 Box 281
Hagerstown, MD. 21740
Circle K, Concert Choir, Alpha Mu (President),
Choral Union, M.E.N.C.

JO ANNE FUNK
45 Brandt Blvd.
Salunga, PA. 17538
Sociology/Social Work Club, Psychology Club,
Campus Fellowship, Volunteer at Lancaster Rape
Aid and Prevention.
"A special thanks to God for leading me here and
pulling me through. Also to friends and instruc-
tors who helped me become a stronger, better
person"
"So many learning experiences bringing joy and
pain, fun and challenges, struggles and growth,
doubts and certainty." "I will enjoy serving oth-
ers with the skills and love that I have to share."

LISA GAFGEN MAC MAIN
321A Marshall St.
Kennett Square PA. 19348
Secretary of Freshman, Sophomore, and Junior
Classes, Resident Assistant

INGRID GAITHER
8376 Jacobs Rd.
P.O. Box 344
Severn, MD. 21144

SALLY J. GARBER
3652 Brisban St.
Harrisburg, PA. 17111
Society for the Advancement of Political Awareness. (Secretary, President), Big Brothers and Sisters, Alpha Psi Omega, Forensics.

DANIEL T. GARNER
419 Hamilton Street
Lancaster, PA. 17602
Alpha Lambda Delta Honor Society (Treasurer), Delphi Honor Society, Commuter Council — (Vice-President), Accounting Finance Club, Society for the Advancement of Management, Newman Club

"I plan to work in a Certified Public Accounting firm and attain my CPA."

RANDALL ERIC GARNER
41 Sunset Ave.
Manheim, PA. 17545
President — Commuter Council, "Plan to pursue a career in advertising."

DAVID J. GERMAN
99 Austin Dr.
Holland, PA. 15866
APB President, APB Film Chairman, Biology Club, Intramural Volleyball, Intramural Softball, Dining Hall Student Manager, "Get a job in field studies. Marry greatest girl in the world — Amy!! Live on a mountain." "Was this really necessary?"

PETER GIALLORETO
2330 West Chester Road
Coatesville, PA 19320
Alpha Psi Omega — Pres., Sock-n-Buskin — Pres., Campus Theatre, Concert Choir, Concert Band, MENC, Jazz Band, STEP, Orchestra, WVEC, The Townian, Forensics, Talent Show

KEVIN M. GLASS
415 Kent Drive
Mechanicsburg, PA 17055
Accounting Club, Intramurals, Extern Program

SHIRA GOLDMAN
122 Chapel Ave.
Cherry Hill, NJ 08034
Psychology Club, Photography Club, Concepts of Hillel — Pres., Intramurals

SUSAN E. GOOD
2029 William Penn Way
Lancaster, PA 17601
SAM, Founder's Dorm Council, Student Senate, Scuba Club

ELIZABETH C. GRANRUTH
Box 427 RD#2 Woodbine Road
Delta, PA 17314
Photography Club — V.P., WICL, SAM, Moving Images, Conestogan
"Thanks Mom and Dad, Aunt Betty and Uncle Tom."

RICHARD H. GREGORY
8 Canterbury Lane
Westfield, NJ 07090
History Club, English Club, Literary Magazine, Intramurals, Game Show Contestant

HEIDI L. HACKENBERGER
RD#1 Box 241
Thompsonstown, PA 17094
SAM, Women's Varsity Volleyball, STEP, Modern Language Club, Banquet Manager, Tutor, Intramurals, APB, Volleyball Marathon "Live life to its fullest with a perpetual and contagious smile."

DIANE JILL HADLEY
37 Pinewood Drive
Neptune, NJ 07753
Education Club — Treas., APB

MICHAEL R. HAHN
1059 Hillsdale Road
Middletown, PA 17057
Commuter Council, Computer Science Club

KEITH D. HALL
225 02 114th Ave
Cambria Heights, NY 11411
RA, Ober Dorm Council — Pres, SAM — Treas., Intramurals

VIVIAN R. HANN
181 Yardley Road
Yardley, PA 19387
APB, Stage Crew, Intramurals, Outdoor Club

DAVID F. HARRISON
1406 Regency Circle
Harrisburg, PA 17110
Biology Club, Pre-Health Professions
"My future plans include medical school and happiness. Life is like energy, don't waste it

DONALD W. HAUGHTON
2611 Rose Valley Drive
Ft. Washington, MD 20744
Scuba Club, Varsity Soccer

ROBERT B. HEDRICK
667 S. Ridgeview Road
Elizabethtown, PA 17022
Computer Science Club, Scuba Club, Captain and Coach of Men's Volleyball Club

KAY ANN HELTZEL
110 Pipe Creek Road
Linwood, MD 21764
OT Club — Jr. & Sr. Co-chair, Brethren Student Fellowship, Deputation Team Coordinator, Campus Fellowship, Commuter Bible Study Leader, Alpha Lambda Delta, Delphi Society, Pi Theta Epsilon, College Scholar

MARJORIE A. HENISE
311 Ridge Road
Annville, PA 17003
SAM, Conestogan, Peer Counselor, Softball, Etowanian

STEVEN D. HIGH
1826 New Holland Pike
Lancaster, PA 17601
Computer Science Club, Community Service with Elizabethtown Ambulance
"My future plans include seeking a position in business administration relating to computer science or health science."

ELLEN MARY HOFFMAN
57 Richmond Ave.
Patchogue, NY 11772
Women's Varsity Volleyball

LISA KAY HOFFMAN
528 West Main Street
Mt. Joy, PA 17552
Student Senate, Homecoming Coordinator, Academic Council — Sec., Alcohol Awareness Club — Sec., Alcohol and Drug Peer Educator, Peer Counselor, APB, Tutor, Delphi Society, Alpha Lambda Delta, College Scholar, Pre-Health Professions, OT Club, Volunteer Club, Jr. & Sr. Class Executive Committee
"Thanks to Orchard for the GREATEST year ever! Because ... it's my house and my color tv!! Ya know Ruth, I hate when that happens you know like when you take a cheese grater ..."

JOHN CHARLES HOSIER
527 S. Middletown Road
Media, PA 19063
SAM, Intramurals, Dorm Council, Caving Expedition

KAREN ELIZABETH HUBLER
1109 Linwood Ave.
Collingswood, NJ 08108
Women's Varsity Softball, SAM, Marketing Club, Intramurals
"Here's to good friends, 2-West, "The House", Spring Break '85."

ROBIN MARIE IDLER
1014 Hawthorne Lane
Fort Washington, PA 19034
Swimming, Field Hockey, Founder's Dorm Council, Education Club, Intramurals, Homecoming Court, Conestogan, Society for the Advancement of Late Graduates, Lake Placida Canoe Club, Bird Watching Club

GERRY JACOBS
Dey Road RD#3
Cranbury, NJ 08512
Social Work Club — Pres., RA, Field Hockey
"Thanks to all those people who have made the past four years special. Mom, Tom and Kevin, you're the Best!"

LAURIE JACOBY
Box 168 RD#1
Mohrsville, PA 19541
Education Club, STEP

EDWARD S. JENKINS
348 East Green Street
Nanticoke, PA 18634
Senior Class Pres., Men's Volleyball

PATRICIA JOHNSON
35 Blueberry Lane
Willingboro, NJ 08046
Pre-Health Professions, Biology Club, APB

JUDY MAE JUDD
32 Delaware Ave.
New Providence, NJ 07974

Concert Band, Brass Ensembles, Peer Counseling, Campus Fellowship, Admissions Tour Guide

DAVID ALAN JUNE
17 Ichabod Lane
Niantic, CT 06357
Computer Science Club, APB, Peer Counselor, Brinser Dorm Council — Treas., Outdoor Club, RA Selection Committee

PATRICK K. KANE
151 S. Spruce Street
Birdsboro, PA 19508
Wrestling, Cross Country, Photography Club, Computer Science Club, Big Brother and Big Sister

SUSAN ANNE KARAFFA
481 Braddock Drive
N. Huntingdon, PA 15642
Pre-Health Professions, Tutor, OT Club, APB, Campus Fellowship, Outdoor Club, STEP, Circle K, Jr. & Sr. Class Executive Committees
"Life is a mixture of sunshine and rain, teardrops and laughter, pleasure and pain. We can't have all bright days but it's certainly true — there was never a day the sun didn't shine through!"
"Thanks to all my friends and especially to my sister and parents who have made my college years so bright!"

JOHN F. KENNEDY "JFK"
Berkshire Lane Apt. 512
Mechanicsburg, PA 17055
Basketball
"Destined to be a Yuppy."

ROBIN LEA KILPATRICK
RD#5 Box 126
East Stroudsburg, PA 18301
Conestogan, Alumni Phon-A-Thon, Dorm Council, Student Manager in Caf, Young Republicans, Keystone Collegiate, Accounting/Finance Club

JENNIFER LEE KLEIN
206 Mt. Bradford Way
West Chester, PA 19382
Education Club, Student Senate, SACC, STEP, Choral Union, Intramurals

DAVID HARRISON KLINGER
RD#4 Box 4072
Pottsville, PA 17901
SAM — VP, College Republicans — Chief of Staff, Newman Club, SAPA Club, Student Forum, Intramurals

DANIEL J. KOHLER
1000 Woodview Lane
West Chester, PA 19380
SAM — Public Relations Officer

PAMELA KAY KOONTZ
167 Oberholtzer Road
Elizabethtown, PA 17022
OT Club, ASCOTA Delegate, Alcohol Awareness Club, APB, Pre-Health Professions
"Now Laur, Remember, when we go flying in our bus, watch out for the communist spy planes!"

PATTI-JEANNE KRAMER
59 Fairmont Ave.
Kingston, NY 12401
Concepts of Hillel, Royer Dorm Council, Blue Jay Mascot, WVEC, Etowanian, Religious Life Committee, Ethiopian Action Team, SAPA

BETH MARIE KREIDER
39 B. Main Street
Annville, PA 17003
Marketing Club, Varsity Tennis, Basketball Coach at EAHS
"My future plans are to work in the business field applying my communications skills."

PAMELA L. KRONINGER
RD#1 Box 171
Mertztown, PA 19539
Computer Science Club, Pre-Health Professions, STEP, Founder's Dorm Council, Intramurals
"If I should ever go away, close your eyes and try to feel the way we do today."

KELLY ANN KRUMENACKER
Lucas Road RD#2
Phoenixville, PA 19460
SAM, Marketing Club, Photography Club

DAVID ANTHONY KRUPA
24 E. Jackson Street
McAdoo, PA 18237
Math Club, Student Assistant in Math Dept.
"I'll always remember the PARTY, the pleasure-dome, the Garden '85" and Ron, Ernie and the boys."

DUANE P. KUHN
RD #1 Box 58
Millford, PA 18337
Outdoor Club, Intramurals, Ober Dorm Council
"keep on shootin' WAHOO!"

TANJA L. KYLE
220 Mount Joy Street
Mount Joy, PA 17552
Campus Fellowship, Computer Science Club

JENNIFER ANNE LACHNIGHT
24 Thornhill Road
Cherry Hill, NJ 08003
Swimming, Founder's Dorm Council, Student Senate, Senior Class VP, Judicial Board, SAPA, Etownian — Photo Editor
"My future plans include going to paralegal school, getting a job, being a success, and enjoying life. Special thanks to my parents, Kar-bear, Baylou, HLR, Lo-Lo, and the zany B-2 crew, love you all!"

CARL ALFONSO LAMASTRA
80 Sycamore Road
Clark, NJ 07066
SAM, Accounting/Finance Club, Etownian — Business Manager, Search Committee for Accounting Professors, Brinsler Dorm Council, Alcohol Awareness, Outstanding RA, Head Resident, Intramurals, Drug and Alcohol Peer Educator
"My future plans include a career in accounting. Thanks for all the support Mom, Dad, and Sis!"

KIMBERLY ANN LEASE
114 Barrington Court
Palmyra, PA 17078
RA, WVEC — Operations Director, Disc Jockey, Student Engineer, Board of Directors, Supervisor, Treasurer, Society of Collegiate Journalists, WICI, Peer Counselor, Annual Fund Phone-A-Thon, Varsity Tennis Team, Dean's List of Honor Students, APB

JOHN LESNIEWSKI
5265 Strathmore Drive
Mechanicsburg, PA 17055
Soccer, High St. Productions, Elizabethtown Ski Club
"My future plans include turning professional. When the going gets weird, the weird turn professional."

KIMBERLY ANNE LEVITSKY
1007 E. Germantown Pike
Norristown, PA 19401

ANDREA J. LINDNER
308 Glen Street
Chambersburg, PA 17201
OT Club, STEP, Campus Fellowship, Peer Counselor, RA, Central Dorm Council, Intramurals "Humana, Humana, Humana"

WILLIAM K. LONGACRE
8 N. Jefferson Ave.
Wenonah, NJ 08090
RA, Tennis Team, WVEC, SAM

MAXANN LCRD
108 South Second Street
Denton, MD 21629
Royer Dorm Council

MARGARET ELISE LORENZEN
2080 Maple Street
Wantagh, NY 11793
MENC, Alpha Mu, Concert Band — Pres. Little Boozers, STEP — Music Director, Outdoor Club, Dance Marathon, Choral Union
"Music is the Universal Language of Mankind. I would like to get a masters in music education and work on Long Island as a teacher and organist."

DOREEN LOWDER WALLEN
400 E. Cherry Street Apt. 6
Elizabethtown, PA 17022

TERESA A. LUNZ
H.C.-13 Box 140
Williamsport, PA 17701
OT Club, Pre-Health Professions, ACS, RA, Lab Assistant, Intramurals, Conestogan, Admissions Tour Guide, Drug and Alcohol Club, Student Senate, Volunteer Club/1 "To all my friends and profs: Thank you for making these four years at E-town the best of my life. I have grown and developed in so many ways. Thanks for the support you've all given me. And a very special "thank you" to Mom and Dad who sacrificed so much of themselves to make this all possible for me. I love you Mom and Dad."

STEVEN JOHN MACDONALD
307 S. Orange Street
Carlisle, PA 17003
Wrestling, Intramurals, Social Organizer
"My future plans include working at M&Z Car-pets."

SCOTT W. MACKENZIE (CHAZ)
609 Wade Ave.
Horsham, PA 19044
Show Band, Library Aid, Member of the Six Pack Q.A. Club, Dean Shaw Fan Club
"Life Ambition — To never live more than thirty feet away from a bar."

KAREN LOUISE MACNEEL
402 Lawnton Road
Willow Grove, PA 19090
Concert Band, Jazz Band, PA Intercollegiate Band, SAM, Intramurals, APB — Special Events, Delphi Society — Treas., Distinguished Junior, College Scholar
"I will always hold the memories of my friends, teachers, experiences, and a special person at Elizabethtown among my most precious thoughts. Thank you, together we created a special time of learning, loving, laughter and growth. Special thanks Mom and Dad for ALWAYS being there! To college ... to life!"

WILLIAM J. MACK
68 Hoffman Road
Ellington, CT 06029
RA, Photography Club — Pres., Big Brother/Big Sister, Conestogan — Photo Editor, Computer Science Club
"Love can always grow, but it never can be taken away."

ALIDA MANTZ
6030 Cherry Hill Road
Harrisburg, PA 17111

JEAN FAYE MARK
126 E. Main Street
Mount Joy, PA 17552
Student Senate, Marketing Club, Commuter Council

SUSAN L. MARLATT
75 Summer Street
Hingham, MA 02043
SAM, Dorm Council, Psychology Club — Sec. "So many faces in and out of my life
Some will last
Some will just be now and then
Life is a series of hellos and goodbyes
I'm afraid it's time for goodbye again" B.Joel "To my special friends: Thanks for sharing this moment in my life. I'll see you at the Bellevue Stratford!"

BETH ANNE MARTIN
652 E. Main Street
Ephrata, PA 17522
Psychology Club, Modern Languages Club, Field Hockey, Concert Choir, STEP, Chorale, Alpha Lambda Delta, College Scholar, Brethren Student Fellowship

KATHLEEN MARTIN (KITTY)
RD# 5 Box 444
Georgetown, DE 19947
Concert Band, APB, Circle K, Psychology Club, Campus Forum
"Lately it occurs to me what a long strange trip it's been." — G.D. "My future plans include exploring the ends of the earth and the recesses of the mind."

WILLIAM S. MATSON
5046 Erbs Bridge Road
Mechanicsburg, PA 17055
Swim Team, SAPA, College Democrats — VP, Campus Forum, RA Selection Committee, APB
"My future plans include going to graduate school in the Washington area and to be content with wherever life leads me."

LORI MATTEI
480 Vicki Drive
Bridgewater, NJ 08807
Founder's Dorm Council, SAM, Cafeteria Student Manager, Tutor
"Janet and Connie, thank for four great years! Remember: lets go out — for a change, no sorry I have to work! And ah, I'll clean it up tomorrow. Love Ya!"

RICHARD E. MCALLISTER
8431 Discovery Blvd.
Walkersville, MD 21798
Delphi Society — Pres., Accounting/Finance Club — Pres., SAM, Intramurals
"My future plans include graduate school."

JOHN E. MCDONNELL
528 N. Irving Ave.
Scranton, PA 18510
SAM, Marketing Club
GERARD J. MCHALE
29 Fulton Street
Pittston, PA 18640
Concert Band, Freshman Summer Orientation, APB, Volleyball Marathon, Dance Marathon, STEP, Etownian, Ober Dorm Council, WVEC
"My future plans include relocating to the Lancaster area and work for a large entertainment firm. Thanks E-town, I'll miss you all."

KATHEEN MCKENNA
RD# 1 Box 558
Dingmans Ferry, PA 18328
Field Hockey, Marketing Club, SAM, Education Club "I would like to give my sincerest thanks to my parents and Laura. You have given me four years I will never forget"

PAUL WENRICH MCMURTRIE
149 Conestoga Boulevard
Lancaster, PA 17602
Soccer Team, SAM

ROBERT F. MCMURTRIE III
149 Conestoga Boulevard
Lancaster, PA 17602
Varsity Soccer, Intramurals, Stage Crew

LAURA ELLEN MERTIKAS
1201 Chestnut Ave.
Ocean, NJ 07712
Alpha Lambda Delta, Biology Club, Pre-Health Professions Club, SAACS, Alcohol Awareness Club

JANE EMILY MEYER
428 W. Maple Street
Palmyra, PA 17078
Women's Basketball — Captain, Founder's Dorm Council, Elizabethtown College Democrats — Secretary, SAPA

KAY ELAINE MILLER
RD #2 Box 284
Newville, PA 17241

MARIANN MILLER
76 Lazy Brook Acres RD #4
Tunkhannock, PA 18657
Royer Dorm Council Treasurer and Representative

THEODORE WILLIAM MILLER JR.
113 Ruland Road
Selden, NY 11754
Outdoor Club

WILLIAM M. MONTEITH JR.
4202 Ridge Drive
Harrisburg, PA 17109
Biology Club, Pre-Health Professions Club, Scuba Club

"I'd just like to say thank you to my friends and family for their support through the good as well as the bad."
"Jim and Bill Licht Beau"
"My future plans are, hopefully, medical school."

VALORIE MONVILLE MOSSBERG
217 A West Main Street
Leola, PA 17540
Alpha Kappa Delta

SYLVIA ANN MOOT
Box 206 Summit
Summit, N.Y. 12175
Alpha Mu — Senior Chapter Representative, BCA, Concert Choir, Chorale, Campus Fellowship

DANIEL P. MORRIS
Lower State Road
North Wales, PA 19454
Varsity Baseball — Captain, Varsity Soccer, SAM Club, Video Club

RUTH ANNE MOYER
525 Hilltop Road
Myerstown, PA 17067
Campus Fellowship, APB, Alcohol Peer Educator, Alcohol Awareness Club — President, Education Club — Secretary, Choral Union
"Thanks to Orchard, for all the greatest memories! Always remember, YOU LOOK MARVELOUS!! Thanks Mom and Dad for all your love and support the last four years. Connie and Lisa, thanks for all those great times and never forget it's fun being a retard in the back seat!"

HEIDI BRINTON MURTAGH
RD#6 Valley Road
West Chester, PA 19382
Photography Club, SAM Club, Dorm Council, APB

DAVID LEE NEWCOMER
1179 Twin Lakes Drive
Harrisburg, PA, 17111
Computer Council — Treasurer, Computer Science Club

BRIAN M. NICKLAUS
6 Springhouse Road
Eancaster, PA, 17063
Outdoor Club, SAM Club

ROSEMARY NISSLEY
RD #3 Box 842
Mount Joy, PA 17552
Computer Science Club — VP, APB, Intramural Volleyball and Soccer, Concert Band "Thanks for all the great times Al, JWest, APT, NW. My future plans are to make the most with what I have!"

DEBORAH ANN NOONAN
11 Manker Drive
Florham Park, N.J. 07932
Biology Club, Pre-Health Professions Club "Future plans include Pharmacy."

MARIA CHRISTINE PANTANO
423 Corbin Road
York, PA, 17403
Alpha Lambda Delta — President, OT Club — Class Rep., POTA Rep., Secretary, OT Newsletter Editor

MICHAEL LAWRENCE PARKER
273 Schooner Road
Manahawkin, N.J. 08050
Accounting/Finance Club, Intramural Football, Basketball, Volleyball, Softball, "Hey Dude", "Oh My God"

DAVID PARRY
6129 Brookmont Drive
Baltimore, MD, 21207
WVEC — Station Manager, Society of Collegiate Journalists — Treasurer, Swim Team — Diver

SUZANNE PATTON
524 Skylark Drive
Toms River, N.J. 08753
Cross Country and Swimming Captain, Baseball Statistician, OT Club, Inter-Varsity Campus Fellowship

LISA JANE PEARCE
26 Shoemaker Street
Forty Fort, PA, 18704
Social Work Club, Dorm Council, Central Dorm Council, Intramural Sports "Myer 2-West experiences, Come 2 the Wild West and Party!, B-3 late night dance parties, B-3 and 2-West camping trips; My strange and crazy love for D.B.; The big move off Campus to "The House"; And most of all my friends. (esp. S.S.)"

DOUGLAS PETERS
442 Park Ave.
Berkeley Heights, NJ 07922
Varsity Soccer — Captain, SAM, Finance/Accounting Club

LISA MAE PHILLIPS
87 El Reno Ave.
Nazareth, PA 18064
Occupational Therapy Club, Intramurals

FREDERICK C. PHILLIPP
RD #2 Box 222
Bernville, PA 19506
Alpha Lambda Delta, SAM, Accounting/Finance Club, Intramural Volleyball

LYNDA ANN PIEKARSKI
500 West Street
Garwood, NJ 07027
SAM, Marketing Club, Intramural Soccer

THOMAS H. PIFER
4602 Coventry Road
Harrisburg, PA 17109
Swim Team, RA

SUSAN CAROL PRETTO
112 Pine Grove Road
Berkeley Heights, NJ 07922
APB, SAM, Accounting Club, Computer Science Club, Alpha Lambda Delta, Scuba Club Sec., Friendship Fire Dept., Campus Fellowship, RA

JEFFREY J. PRICE
309 Ellis Road
Havertown, PA 19083
Intramurals, Biology Club, Pre Health Professions, College Democrats, Outdoor Club

RICK PRICE
1139 Pheasant Drive
Carlisle, PA 17013

JANET LYNN RAYEUR
202 Third Street
Boiling Springs, PA 17007
Field Hockey, SAM, Accounting/Finance Club, APB, Intramurals

ERIC HYLTON REBER
101 Watercross Lane
Elizabethtown, PA 17022
Concert Band, Jazz Band, STEP, "GREASE", Society of Physics Students, Student Senate, Alpha Lambda Delta, Scuba Club, Clarinet Quartet, Pep Band, MENC

DIANNA KAY REED
121 W. Hummelstown Street
Elizabethtown, PA 17022

JOANNE C. REESER
627 Grantham Road
Grantham, PA 17027
RA, WVEC — Station Manager, Concert Band, WICI, SCJ

BEVERLY JUNE REEVES
2048 Fortune Road
Glenside, PA 19038
Education Club, Intramural Volleyball "I plan to get married in August 1986 and teach in the Philadelphia area."

MICHELLE ALEXIS REGN
18 Poplar Street
Mt. Holly, NJ 08050
Computer Science Club, STEP

VINCENT REIGLE
750 S. Third Ave.
Lebanon, PA 17042

JOANN M. RENTZ
Box 84
Christiana, PA 17509
Occupational Therapy Club, Volleyball Team

DAVID S. RICHARD, III
6 Canter Circle
Newark, DE 19711
APB, Biology Club — Pres., Scuba Club — Pres., ACS, Lip Sync Contest
"Can you pass the whojie?" "Good Luck to the men and friends of D-3 Basement!"

STEPHEN SAMUEL ROBERTO
935 Bush Street
Bridgeport, PA 19405
SAM, Accounting/Finance Club, D-I Club, Intramural Basketball, Baseball — Captain

CONSTANCE RODGERS
81 Green Lane RD #1
Frazer, PA 19355
Marketing Club, APB — Exec. Board, SAM, Externship, Peer Counselor, Founders Dorm Council

LORI ANN ROMANO
58 Grist Mill Drive
Kings Park, NY 11754
Accounting Club, Marketing Club, SAM, APB, Intramurals

CYNTHIA LOUISE SAGOLLA
1456 Durham Road
Pennell, PA 19047
College Community Orchestra Concertmistress, Varsity Cheerleading, Alpha Mu — VP, Newman Club — VP, MENC, Religious Life Council, College String Quintet, STEP Orchestra Mistress, Hershey Symphony Orchestra
"I plan to begin immediate graduate work in violin performance and become a certified Orff/kodaly specialist." "Whenever God shuts a door, somewhere he opens a window."

NANCY ANN SCAFF
Lee's Hill Road RD #1
Basking Ridge, NJ 07920
Computer Science Club, APB, Senior Class Executive Committee, USVBAR Intramural Volleyball
"Likes the beach, Maine, skiing and our farm Green Gables '86 — The best of friends! Thanks Mom and Dad. I will treasure these four years."

LARRY G. SCHEURICH, JR
102 Wheatland Park Lane
Lancaster, PA 17602
Men's Volleyball Club — Pres., Brinser Dorm Council — Pres., Peer Counselor, Intramural Volleyball, Basketball, Softball, Soccer

JOHN PATRICK SCHLOTTMAN
886 New York Ave.
Hellertown, PA 19055

Varsity Basketball, RA, Etownian — Sports Editor, WVEC — News and Sports Director

CINDY L. SCHRADER
RD #2 Box 81
Slatington, PA 18080
SAM Club

KIMBERLY M. SCHROPP (KIM)
203 S. Fifth Street
Lebanon, PA 17042
"... am not like other birds of prey."
"I will treasure the friendships made while at school, both profs and colleagues. I'll miss good old Rider Hope Hall-Mecca for birds as well as musicians. Hope I get to India?"

MARGARET M. SCHWARTZ
9234 Moonfire Place
Columbia, MD 21045
"College Memories: Halloweens, Hall Decorating and Rats."

TIMOTHY JOHN SEIFERT
2935 Stoney Creek Road
Norristown, PA 19401
SAM, Accounting/Finance Club, D-I Club, Intramural Football, Basketball

MARK HANSON SHADE
901 N. Orange
Shamokin, PA 17812
WVEC — DJ, Soph. and Jr. Class Pres., Communications Representative, Student Senate, Communications Department Chairman's Advisory Committee, Vince Fontaine — Musical, GREASE, Intramurals, Operations Manager — WVEC, Promotions Director — WVEC

LOUANN MARIE SHEAFFER
103 Third Street
Liverpool, PA 17045
SAM, Scuba Club
SUSAN J. SIDLER
RD #2 Box 598
Danville, PA 17821
SAM, Marketing Club, Photography Club

SUSAN EMILY SIKES
17 Wyn Court
Frederick, MD 21701
Social Work Club — Chairman

DANIEL A. SMITH
131 West Broad Street
New Holland, PA 17557
Epsilon Theta Epsilon — Pres., SACCs — V. Pres., Soccer, Choir, Campus Fellowship

GLENDA L. SMITH
371 E. Pittsfield Street
Pennsville, N.J. 08070
Photography Club — Treas., Math Club — Secretary, Student Senate Representative, Computer Science Club, Society of Collegiate Journalists, Intramural Softball

SUSAN LOUISE SMITH
16 Berkshire Drive
Berkeley Hts., N.J. 07922
R.A., Peer Counselor, Education Club, BCA England 1985, Student Senate, Conestogan, Chorale, Volleyball Marathon Chairman

SUSAN SMITH
Box 640 Lackawack Hill Road
Napanoch, N.Y. 12458
Occupational Therapy Club, Intramural Sports, Cross Country

RICHARD J. SOUDERS
1230 Union Street
Lancaster, PA, 17601
Founders Dorm Council, Republican Club — Treas., and Chairman, Student Security, Intramurals, SAM Club, Marketing Club, Accounting/Finance Club

JOHN SPANGLER
567 E. Hummelstown St.
Elizabethtown, PA, 17022

MARK SPEITEL
715 Wilson Drive
Lancaster, PA, 17603
SAM Club, Activities Planning Board

KATHLEEN MARRIE STADLER
647 N. Second Street
Steelton, PA 17113
Occupational Therapy Club, Pre-Health Professions, Conestogan — Editor-in-Chief, APB
"My future plans include becoming a registered therapist and hopefully work in the field of physical rehabilitation. I wish to thank my parents for all their emotional support throughout these past

four years. A special thanks to one GTV who has helped me keep my sanity. I will always remember the special people of E-town and all we have shared. Please take care JA, SP, DF, and DB."

DENISE STARK
126 Neely Street
Fair Oaks, PA 15003
Head Resident, RA, Occupational Therapy Club
— Treas., Campus Gold — Treas., Dorm Council
Advisor
"Thanks for the memories . . ."

JOHN STEINBACH
418 Ringneck Lane
Lancaster, PA 17601

LYNDA GAIL STONE
1107 Edann Road
Oreland, PA 19075
Education Club, Intramural Volleyball and Softball, STEP

"I plan to teach elementary school in this area. Thanks to all my friends who helped to make my four years here fun!"

TODD F. STONESIFER
30 College Ave.
Chambersburg, PA 17201
SAM, Accounting/Finance Club, Basketball, Softball, Football

LYNDA R. SWAN
43 Old Covered Bridge Road
Newtown Square, PA 19073
Alpha Mu — Regional Rep., MENC, Concert Choir, Chorale, Talent Show. "You're A Good Man Charlie Brown", Dance Marathon
"My future plans include spending some time abroad and then continuing my graduate education for a masters in occupational therapy." "A bird does not sing because he has an answer, he sings because he has a song" — to my friends, thank you for giving me a song to sing — I'm off to find my "corner of the sky."

SCOTT H. SWEREN
15 Pine Ridge Lane
RD #1
Reading, PA 19607
Concepts of Hillel — Tras., International Club — Treas., Jazz Band, Pops Band, STEP Pit Band, Computer Science Club, Outdoor Club, SAM

KENNETH JOSEPH SYLVIA III
20 Leitao Drive
Oakdale, CT 06370
Brinsler Dorm Council — Treas., 3-North Volleyball and Softball — Captain, 3-South Bottle Night
"My future plans include owning a Fiero GT, kicking Rosa's butt, and to live outside of PA."
"To Carl and JB, Can you imagine?"
"To Rosa, What a country!"
"To Frederick Boys, Y'all want a hoagie?"

CAROL LYNNE TAROSKI
62 Providence Forge
Royersford, PA 19468
Biology Club — Treas., Pre-Health Professions, Outdoor Club, Jazz Band, Brass Ensemble, Wind Ensemble, Alpha Lambda Delta — VP, Pops Band

DAWN MARIE THOMAS
RD #1 Box 39
Christiana, PA 17509
Occupational Therapy Club — Committee Chairman, Occupational Therapy News Letter, Intramurals

SHARON ANN TUSHUP
520 Beech Ave.
Hershey, PA 17033
Commuter Council — Sec., Scuba Club, JDN Editor, Alpha Lambda Delta, Computer Science Club, Photography Club
"My future plans include graduate school for robotics/artificial intelligence."

SUNDAY J. UMARU
PMB 2020 Makurdi
Benue Nigeria

JAMES THOMAS VAN METRE
1415 Winchester Drive
Lancaster, PA 17601
History Club

AMY GERALYN VAN SAUN
351 Franklin Road
Denville, NJ 07834
Psychology Club, Intramurals, Psi Chi — Pres., Volleyball Marathon
"College has been a fantastic experience with lasting memories: 2-West, Room 207, Fort Lauderdale. I never want to see you guys again. The

Big move off campus with the minor and of course food groups! DP will always be very special to me."

SUSAN L. VAN STREET
1 Myrtlewood Lane
Willingboro, NJ 08046
SAACS, Pre-Health Professions Club — Treasurer.

DIANNE LYNN WADDELL
130 Bonny Lane
Collegeville, PA 19426
Occupational Therapy Club, Intramurals

ELAINE WAGNER
421 N. Mt. Joy Street
Elizabethtown, PA 17022

ELIZABETH JUDITH WAGNER
811 Cranford Ave.
Westfield, NJ 07090
APB, Education Club, Swim Team
"My future plans include getting a job teaching and to enjoy what life brings. I'd like to say thank you to my family and friends. You helped me more then you could ever know! Best of luck to everyone in the future!"

DEBRA L. WALKER
881 Spruce Lane
Harleysville, PA 19438
Computer Science Club, SAM, Photography Club, Marketing Club — Public Relations, Intramural Volleyball and Basketball
"I plan to pursue a career in sales and do some traveling. A special thanks to my parents for all their support and understanding."

BRIAN S. WALTER
932 Herman Drive
Mechanicsburg, PA 17055
SAM, Accounting/Finance Club, Intramural Football, Basketball, Tutor

JOAN M. WEAVER
1616 Fern Ave.
Windber, PA 15963
Accounting/Finance Club, SAM, Concert Band, APB

CONNIE ELLEN WEHRY
RD# 1 Box 32
Klingerstown, PA 17941
Accounting/Finance Club, SAM, RA, Student Assistant to the Business Dept., Tutor, Myer Dorm Council, Delphi Society, Dance Marathon, PBEA
"I plan to pursue a career in education or a position as an executive secretary. Also, I plan to spend my future with a very special guy from a haven by the Schuylkill River. Thanks, Jeff, for helping me through all the rough times. Also, thanks Barb and Kay for keeping me sane during my senior year."

DENNINE WEISSERT
1307 Gardiner Drive
Bay Shore, NY 11706
Etownian, Dorm Council, WICI, SCJ, WWEC, Peer Counselor, RA, STEP, Conestogan

CAROL WELSH
Box 116
Bausman, PA 17504
Choral Union, Outdoor Club, Social Work/Sociology Club

ROSE E. WENGER
410 S. Race Street
Myerstown, PA 17067
Alcohol Awareness Club — Co-Chairman, Social Work/Sociology Club — Treas., Brethren Deputation Teams
"My future plans include Wally, a cape cod on the hill and a job in the human service field. Thanks Mom and Dad for allowing me to learn, grow, and socialize with the "Rest of the Best of West" — especially the girls at 38 Crimson King. Love you all."

JOSEPH JOHN WIEDEMAN
6151 Driftwood Drive
Harrisburg, PA 17111
Intramurals, SAM, Chess Club

STEVEN JOHN WILLIAMSON
12 Valley View Trail
Sparta, NJ 07871
International Club — Pres., SAPA — Publicity Chairman, Language Club, Soccer, Intramural Soccer, Volleyball, Softball, Basketball, Peer Counselor, Etownian Staff Manager
"My future plans include getting a job in the field of international marketing and later go into graduate school. I thank all my friends at school for

getting me through rough times! I personally thank my Mother and Father for giving me the opportunity to attend college. I love you both dearly."

LISA B. WILLING
499 Boyle Ave.
Tamaqua, PA 18252
Biology Club, Basketball Team Co-Captain, Baseball Statistician "My future plans include attending graduate school for physical therapy."

JANE F. WILSON
821 Buckingham Road
Cumberland, MD 21502
History Club — Sec., Phi Alpha Theta, College Scholar, APB, Volleyball Marathon, Dance Marathon, Peer Counselor, Intramurals "In the future, I plan to teach."
"It's been fun, but it's time to move on"

PAUL J. WILSON III
21 Landis Ave.
Lancaster, PA 17602
Pre-Health Professions, Society of Physics Students

JENNIFER WINTERS
6304 Martins Terrace
Lanham, MD 20706
IVCF Campus Fellowship, Planning Committee, MENC, Alpha Mu, Orchestra, Band
"I plan to travel and do the work that God has in store for me." Remember . . . "Rejoice always. Pray constantly, and give thanks in all circumstances, for this is the will of God in Christ Jesus for you."

I Thessalonians 5:16-18

MICHELLE WOODBURY
260 Temple Street
Fredonia, NY 14053
Head Resident of Royer, RA, Campus Fellowship — Pres., Occupational Therapy Club, Varsity Softball

FRANK R. WORKMAN
107 S. Fourth Street
Lebanon, PA
SAM, APB, Intramural Football

KAREN M. WRONA
444 Church Street
Minersville, PA 17954
Student Affiliates of American Chemical Society — Sec., APB, Student Senate, Peer Counselor, Pre-Health Professions

SARAH REBECCA YOST
RD# 1 Box 1220
Stewartstown, PA 17363
SAPA

BONNIE S. YOUNGBLOOD
505 Spring Street
Jamestown, PA 16134
Marketing Club — Pres., Head Resident of Myer, Scuba Club, Homecoming Court, Volleyball Marathon, Freshmen Class Sec., RA, Dorm Council, Intramural Volleyball

LAURA SUSAN YOUNGCOURT
1103 Independence Drive
Reading, PA 19609
"It went so fast. So little time — so many memories: I will never forget all the friends I have met at college. I will also never forget all the things I learned about life. The one thing that I will remember most is the lake. My plans for the future are to be happy wherever I am and whatever I am doing."

ROBERT ALAN ZACKOWSKI
1153 Perry Street
Reading, PA 19604
English Club, Campus Forum — Pres., Intramurals

ROBYN J. ZENGER
RD# 4 Box 200
Tunkhannock, PA 18657
Education Club, College Mascot, Dorm Council, SAACS, Annual Fund Phone-a-Thon

CHRISTOPHER JOHN ZERCHER
1345 Chestnut Street
Columbia, PA 17517
Varsity Basketball, Intramurals, Accounting Finance Club

BRUCE K. ZIMMERMAN
6225 Cider Press Road
Harrisburg, PA 17111
History Club, SAPA

Congratulations Class of 1986

Commencement 1986

The occasion was one of sorrow and joy. As family and friends of the 1986 graduates watched, another group of Etown students moved into the ranks of the Alumni. They left behind their college days for new and challenging times ahead — but the memories will stay in their minds to guide them.









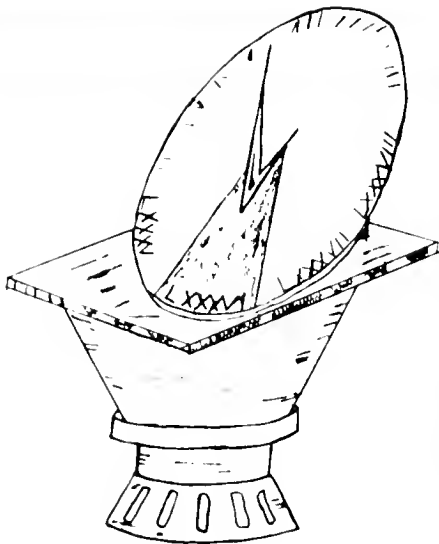

EIGHTYSIX

Friendship makes prosperity brighter,
while it lightens adversity by sharing its
griefs and anxieties.

— Cicero



Learning without thought is labor lost;
thought without learning is perilous.
— Confucius

Underclassmen

Schlosser



Schlosser RA's Row 1: Denise Stark, Diane Dillon, Kim Lease. *Row 2:* Patty Harned, Lori Myers.



Schlosser Dorm Council Row 1: Jill Glass, Ann Marie Scesa, Robin Sharrer, Kathy Charles. *Row 2:* Pam Mehring, Cindy Wiley, Lora Kemak, Denise Stark. *Row 3:* Jill Reynolds, Diane Slater, Cindy Kelly, Beth Edwards, Carey Brobyn, Sandy Barrows, Tina Tagliavia, Sue Zweig, Donna Hrudowsky, Dorothy Shuda.

East



1-East Row 1: Lynn Buchanan, Ellen Weber, Karla Krengel, Margarita Sanchez, Marie Loughlin. *Row 2:* Kendra Rhoads, Holly McCrum, Sharon Walker, Beth Werner, Kim Humphreys. *Row 3:* Kendra Taylor, Angie Bubnis, Kelly Krumenacker, Kelley Crimmins, Kelly Cawnan.



1-East Row 1: Julie Bonn, Kari Phair, Lenora Dody. *Row 2:* Beth Barnish, Stacy Sbur. *Row 3:* Lynn Frederick, Ellen Kandravy, Robin Bencker. *Row 4:* Amy Karafa, Lori Myers. *Row 5:* Tracy Pusatere, Stacey Burch, Sue Regen. *Row 6:* Heidi Murtagh, Lauren Sherry. *Missing:* Shira Goldman, Elizabeth Eastwood-Zeigler, Sue Sidler, Karen Hinderdeer, Cathy Lees, Linda DuBois, Katy Morris, Beth Heilbron, Stephanie Crone, Nancy Schroek, Jill Loshnowsky.



2-East Row 1: Sally Wolf, Dorothy Schuda, Vivian Hann, Denise Stark RA, HR. *Row 2:* Jeanette Huie, Ann Marie Scesa, Lynn Huxtable, Kristin Gusky. *Row 3:* Sue Spangler, Christine Smith, Betsy Douglas, Jodi Weigel, Carolyn Boshart, Lori Whitacre.



2-East Row 1: Cindy Wiley, Beth Edwards, Holly Snyder, Terri Stickle, Lora Kemak. *Row 2:* Stephanie Nagle. *Row 3:* Diane Slater. *Row 4:* Lynn Hechmer, Lia Jackson, Tina Chorba, Nancy Meek. *Row 5:* Stacey Weaver. *Row 6:* Lisa Magee, Donna Hrudowsky, Pam Mehring, Cindy Kelly, Carey Brobyn.



3-East Row 1: Kim Lease RA, Julie McDermott, Amy Hamershock, Hallie Harold, Cathy Costellan. *Row 2:* Susan Sikes, Karen Duffie, Maureen Heelan, Sue Warnitsky, Beth DeMattia, Jackie Carson, Jill Abood. *Row 3:* Stephanie Thomas, Tamie Brown, Kris Vollmer, Laura Little, Jill Glass, Michelle Mehtlan.



3-East Row 1: Angela Chiffy, Sharon Kipp. *Row 2:* Janice Thunberg, Elaine Powell, Diane Jacoby, Lisa Friedlander, Kathy Ricci. *Row 3:* Liz Rhue, Sonia Boss, Cindy Carothers, Kathy Storm, Kim Reigel, Kim Patton, Kathy Buchan.

West



2-West Row 1: Suzie Hebbert. Row 2: Jill Ford, Debbie Ellis, Amy Gentile. Row 3: Dawn DeAngelis, Michele Raviola, Rachel Key. Row 4: Kim Harris, Missy McNeish, Christine Tinucci, Anne Tilghman, Sharon Ulrich, Beverly Soper. Row 5: Susan Greene, Sandy Barrows. *Missing:* Pam Blake, Angela Nagle, Candace Austin, Melissa Arnold, Laura Bear, Lynn Singer, Barb Walters.



2-West Row 1: Ann Burnette. Row 2: Lisa Dauenhimer, Sue Zweig, Patty Harned RA, Lisa Stover, Angie Fogle. Row 3: Brooke Blair, Mary Ellen Clark, Bridget Rommal, Kendra Deaven, Lisa Acrt, Debbie Walker, Caryn Girard. Row 4: Tory Weinhold, Jenni Crist, Tracey Groff, Laura West.



3-West Row 1: Theresa Mazzotta, Leigh Francis, Lisa Todd. **Row 2:** Kim Novosat, Laura Waughtel. **Row 3:** Dee Markle, Tracy Simon, Tina Tagliavia, Janice Faus, Patti Zanella, Deb Carbaugh, Jennie Lorenz, Betsy Granruth, Amy Racz, Robin McNemar, Mary Cavileer. **Missing:** Bridget Bevan, Colleen Crowley, Robin Zenger.



3-West Row 1: Lisa Willing, Diane Dillon RA, Kim Whittle. **Row 2:** Sue Patton, Mary Jane Pryor, Elaine Balaban, Ginny Elwell. **Row 3:** Susan Faatz, Darlene Bevan, Tracy Burke, Kris Fasching, Linda Foerster, Lisa Scheetz, Tammy Shelton. **Row 4:** Pam Whittle, Sandy DeCarlo, Lori Conard, Teresa Moats, Dory Hight. **Missing:** Amy Benner.

Royer



Royer RA's Row 1: Denise Waller, Judy Corona, Shelly Woodbury. *Row 2:* Gerry Jacobs, Margaret Alberti, Janice Vick.



Royer Dorm Council Row 1: Lori Johnson, Colleen Mattimore, Andrea Schwartz, Stacey Yarnall. *Row 2:* Sharon Burger (VP), Chris Finley, (Treas.), Judi Rossi (Pres.), Chris Dameron (Secretary). *Row 3:* Janet Lamborn, Leanne Church, Lisa Carter, Shelly Woodbury (HR).

North



1-North Row 1: Judy Corona (RA). *Row 2:* Monica Felix, Sally Garber, Jen Winters, Gina Chesnet. *Row 3:* Jessica Stone, Alice Gable, Norma Melinger, Robin Shamer. *Row 4:* Andrea Schwartz, Tam Nguyen, Judi Rossi, Lynn O'Farrell, Liz Goedeke.



2-North Row 1: Lisa Paganelli, Jacqueline Chovan, Katherine Jobes, Karen Klingman, Kimberly Tebbs. *Row 2:* Wendy Kowtko, Mary McMahon, Terri Cianci, Kathryn Grant, Kim Pease. *Missing:* Laurie Jacoby, Deborah Philipp.



2-North Row 1: Carol Mead, Leisle Benner, Gwen Holmstrom, Lucia Ivahenko. *Row 2:* Debra Tre-gaskis, Janice Vick, Kimberly Schnopp.



3-North Row 1: Colleen Keltz, Chris Finley, Joan Storm. *Row 2:* Karen Kinzie, Colleen Mattimore, Leanne Church, Jody Reiner, Karen Kniss. *Row 3:* Denise Waller, Patti Salimena, Sherry Gingrich, Jodi Fritz. *Row 4:* Linda Lachenmayr, Gerry Jacobs, Karen Gutmann, Heather Conner, Chris Zielinski, Donna Jarrett, Michelle Bryson, Lisa Gardner.

South



1-South Row 1: Kyle Kessler, Elizabeth Makovitch, Jody Welch, Betsy Paul. *Row 2:* Chris Dameron, Linda Dempsey, Shari Hartman, Erin Smith, Debi Sandford. *Row 3:* Lisa Gafgen RA, Darcy Hall, Pam Bronokowski, Laura Youngcourt, Karen Faust, Kathy Russell.



2-South Row 1: Linda Kurtz, Shelly Woodbury HR, Lisa Schultz. **Row 2:** Annette Flamini, Trisha Smolke, Doreen May, Lynn Bentzley, Melinda Rider. **Row 3:** Chris Hunsinger, Lisa Maccagnano, Anne Breden, Stacey Yarnall, Lisa Harding. **Row 4:** Robin Rittenhouse, Lisa Wighardt, Amy Justus, Cindy Hessler. **Missing:** Jean Baugher, Judy Lingrell, Janet Lamborn, Genie Atkins, Dawn Sprance, Kathy Lenahan.



3-South Row 1: Amy Seifrit, Candy Waltz, Tracy Hessert. **Row 2:** Karen Cocklin, Carla D'Agostino, Michele Otley, Dawn Williams. **Row 3:** Jane McKeown, Sharon Burger, Sue Koontz, Donna Jeskey. **Row 4:** Jenny Roland, Lisa Carter, Cheryl Charles, Steph Norwinski, Gwenda Wagner, Margaret Alberti, Rosie Altmann, Lori Johnson. **Missing:** Colleen Simpson, Jenny Snyder, Michele Mahouchick, Claudine Reid.



Myer



Myer Dorm Council Row 1: Kathy May, Krissy Reese, Sue Ward. *Row 2:* Karen Zimmerman, Bonnie Burrell, Cindy Deck, Kris Story.



Myer RA's Row 1: Dennine Weissert, Joanne Reeser. *Row 2:* Bonnie Youngblood, Lee Lucas, Lisa Broadbent.



East



Myer 1-East Row 1: Wendy Cazort, Chris Moyer, Lauren Morris. Row 2: Darlene Prickett, Bonnie Youngblood (HR,RA), Donna Saunders, Lisa Trenery, Joy Pepmeier.



Myer 2-East Row 1: Kathy May, Krissy Reese, "Planet" Kresge. Row 2: Lee "Gimpy" Lucas (RA), Diane Gingrich, Sheila Reynolds, Harriet "Wixi" Wixson, Stacey Vallinino, Michele Fisher, Renee Adams, Kitty Martin, Kathy "Spice" Gilman, Pam "Peanut Butter" Mallow, Patty Miller, Lisa DiMartile. All the rest are still in the shower: Michelle Rean, Sarah Yost, Heather Gourlie, Laura Lawson, Gina Borriello, Karen Zimmerman, Kendal Hulihan, Annie Erb, Katie Martin, Diane Derrah, Kristen Enswiler, Laura Reilley, Lisa Weinbrock.



Myer 3-East Row 1: Kristin Espenhorst, Sarita Tevethia, Deb Waltermire, Joanne Reeser (RA), Juliann LaMarra. Row 2: Betsy Parrish, Terry Goodbred, Kim Cahill, Devora Lebish, Jennifer Grim, Sue Whitaker, Christy Myers, Maria Fantini, Margaret Schultz, Carol Karman. Row 3: Hanh Tieu, Jackie Luce, Sharon Meredith, Beth Powell, Debbie Ammon, Kate Oppenheimer. Row 4: Jean Melver, Joanne Lerch, Kim Miller, Lisa Waller, Missing, Deb Brosius, Peggy Brooks, Elise Hobbs, Cricket Marion, Viki Dujmovic, Dolora Chorba.

West



2-West Row 1: Karen Sterner, Sue Ward. Row 2: Gina Mastro, Bonnie Burrell, Maureen McFadden, Cindy Deck, Becky Deckenback, Joy Hinde. Row 3: Chris Baranoski, Lori Rankin, Heather Brubaker, Lisa Broadbent, Lisa Sporel, Kris Story. Row 4: Kathy DiNunzio, Joann MacDonald, Terri Cottrell, Jackie Piret, Jacki Lay, Kelly Campbell, Jenny Miller, Laurie Posey. Missing: Cindy Vann, Kim Chronister, Janna Strickler.



3-West Row 1: Becky Hagenston, Michelle Rubel, Laurie Bell. Row 2: Michelle Jenofsky, Marce Monroe, Amy Kingsbury. Row 4: Maria Brodnick, Joyce Wendling, Shannon Stites. Row 5: Lynda Stone, Karen Neidig, Patty Coyle. Row 6: Beverly Reeves, Michele Szymkowiak, Suzanne Clark, April Frusher, Liza Wagner, Ann Alandar, Dennine Weissert (RA). Missing: Joan Korb, Aimee Vanisko.



Ober

Ober RA's Keith Hall, Dave Robinson, Rob Cramer, Jack Schlotman, Art George (RA), Ray Brosius, Doug Travor, Steve Polonus.

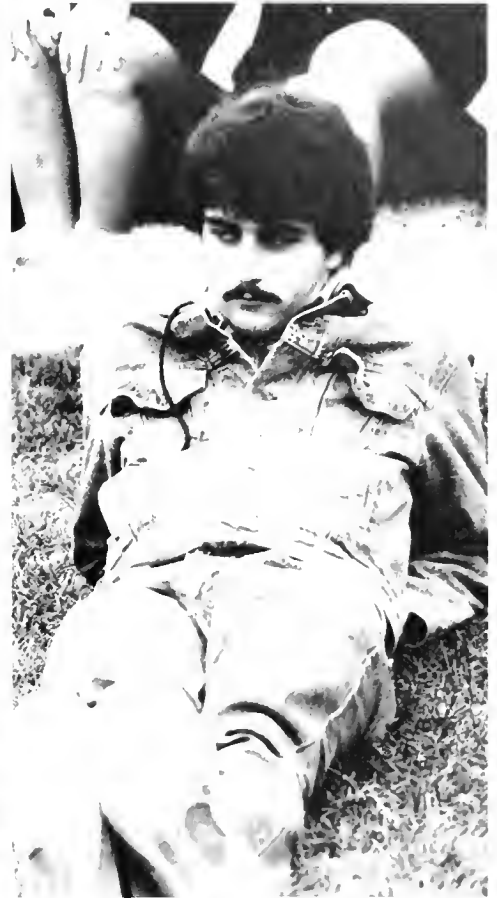

Ober Dorm Council Row 1: Biff Steele, Scott Bourne, Keith Hall. *Row 2:* Todd Conyers, Steve Kelker, Mike Rose, Joe Costigan, Darrell Walter, Joe Beck, Jerry Skotleski, Joe Mullen.



A-Wing



A-1 Row 1: Bill Chatterton, Steve Francomano, Dwayne Kim. Row 2: Jerry Skotleski, Steve Polonus RA, Kyle Widrick, Steve Irwin, Scott Reigel, Keith Zebrowski. Row 3: Michael Abrams, Chris Galdieri.



A-1 Row 1: Dominic Veraldi, Frank Workman, Bill Steele, Scott Bourne, Scott Metzel, Mike Rose. Row 2: Chuck Frye, Joe Beck, Steve Rose, Darrell Walter, Gary Pattenburger, Ed Pfeiffer, Dave Jones, Roger Haddon. Row 3: Steve Polonus RA, Jim Jones, Randy Bankert, Ron DeBrigida.



A-2 Row 1: Brian Hartman, Hung Ha, Ron Lambo, Dean McFadden, Tom DiPasquale, Joe Costigan, Billy James, Tim Heck. *Row 2:* Chris Cameron, Tom McGonigle, Greg King, Tim Gerder, George Stumm. *Row 3:* Steve Geer, Andy Kaufman, Steve Paulo, Will Malatesta, Henry Roman. *Row 4:* Jack Schlottman RA, Don Weckel, Brian Brady, Brian Miller, Geno Goodrow, Steve Kelker, Jim Lardear, Todd Conyers.



A-3 Row 1: Scott Conary, Rob Christ, Jeff Lawrence, Sam Foglio, Troy Taylor, Scott Ravert, Dan Magaro, John Vanasse. *Row 2:* Shane Zimmerman, Royce Jefferson, Tom Morgan, Scott Gronzeski, Dan Scaricciotti, Gary Galant, Steve Gorsuch, Vinnie DePinto, Jeff Haupt, Randy Compton, Brian (Ox) Wolfe. *Row 3:* Jon Wenger, Scott Brown, Art Whitehouse, Ed Seeger, Doug Travor RA, Gary Zerbe, Jerry McHale, John Faulkner, Brian Huber, Jeff Brzezicki. *Missing:* Charles Crumpling, Chris Schlunk, Jay Masters, Matt Saia, Mike Parker.

B-Wing



B-Basement Row 1: Kevin "Norton" Kinney, Russell "Schlepp" Murray. *Row 2:* Chris "Bonnie" Gerhart, Chris "Wahooo" Wright. *Row 3:* Doug "Vegetarian" Campbell, Scott "Hot as ****" Brown, Rich "Yeah Right" Gallagher, Brian "Boop" Diezel, Ray "The RA" Brosius, Duane "Slugger" Kahn. *Missing:* Doug "Boy Blunder" Schrock, Donald "I'm Back" Bogut, Sam "The Music" Mann.

B-Wing

B-1 Row 1: Will Nicolls, Chris Bayes, Jeff Forrer, Gregg Rodgers. *Row 2:* Eric Hansen, John Schwalm, Chuck Grabusky, Ray Blatz, Dan Morris, Mike Childers, Dave Robinson, Darrell Justh, Mike Murtha. *Row 3:* Mike Smith, Elmer Masters, Andy Carey, Tom Steyaert, Ed Chance, John Brentlinger, Eric Patrick, Ernie Gibble, Bruce Zimmerman.



B-2 Row 1: Vincent J. Barba III, Greg Vannucci, Todd Falk, Ross Vecchio (RA), Gene Penxa, Neil Clark, Jim Richardson. *Row 2:* Dave Lenhart, Melvin Spade, Chris Matthews. *Row 3:* Rich Duffy, Demitrias Halkias, Anthony Stoikovski, Jay Ferris. *Missing:* Michael Lorelli.





B-3 Row 1: Bill Stryeski, Scott Eisenbise, Chris Zeigler. Row 2: Dave Schlegel, Eric Eschbach, Kirk Bower, Rich Campbell, Len Masters, David Furrow, Scott Merlo. Row 3: Jim Newcomb, Keith "Buckwheat" Hall (RA), Paul Hockenbury, Paul Eyer, Jim "Bliff" Hale, Glenn "Troll" Conti, Wendel Paisley, Steve Grandorf, Bob Moyer, John Harris, Jim "Bandit" Stabile, Mark "Average" Speitel. Row 4: Karl Hammermueller, Mike Godfrey. *Missing:* Jim Scholes, Scott Neufield, Mike Muston, Rob Miller, Jon Yost, Bill Kirwan, Tim Mancini.



Brinser



Brinser RA's: Dale Forshey, Bill Longacre, Carl La Mastra (HR), Sean Mac Kenzie, John Cromer.



Brinser Dorm Council Row 1: Frank Carado, Steve Forcella. Row 2: Larry Scheurich, Rob Reale, Jim Helt. Row 3: Duane Hosler, Ken Sylvia, David June.



North

Brinser I-North Row 1: Bob Mc Laughlin, Dave Schreffler, Tim Rimmer, Len Hansell, Frank Carado, Dave Randler, Bill Roberts. Row 2: Jim Helt, Greg Hetrick, Larry Scheurich, Chuck McDanolds, Steve High, Tim Sterner. Row 3: Steve Sadler, Dale Forshey, Dave June, Sean Page, Aaron Payson. Missing: Tony Cribari, Ryoichi Ogata, Ken Snerr, Dave Ligenza.



Brinser 2-North Row 1: Jeff Lloyd, Dan McCormick, Mike Forcella, Andy Cecala, Chip Snyder. *Row 2:* Scott Fell, Mike Warner, Chris Exley, Terrance Montgomery, Steve Forcella, Steve Handman, Bob Little.



Brinser 2-North Row 1: Bob Snyder, Jim Grossman, Matt Henry, Ron Orlando, Jim Gavaghan. *Row 2:* Jim Biondolillo, Randy Hinsey, Bill Monteith, Bill Longacre (RA), Pete Gittens, John Laird.



Brinser 3-North Row 1: Phil Selby, Jeff Sori, Rich Williamson, Doug Baker, Charlie Bowden, Jim Deckert, John Domblesky, Mike Rosa, Bob Kitchin, Doug Calandra. **Row 2:** Ken Sylvia, Gregg Bush, Perry Merlo, John Cromer, Joe Fischer, Duane Hosler, Dan Oakes, Robert Zackowski, Tom Haughton, Don Richard, Dave Rothermel, Mike Shogi. **Missing:** Greg Agerman, Jeff Blevins.



South



1-South Row 1: Fred Phillipy. **Missing:** Steve Hunt, Rich Duggan, Jeff Boyle, Mike Bailey, Rich Lebron, Allen Kemp, Andy Gulati.



2-South Row 1: Ken Dunbar, Mike Weis, Gary Kitchen, Dave Boyer. Row 2: Steve Ward, Steve Capoferri, Keith Camasta, Ross Sackler, Ted Vana, Glenn Cianciulli.

2-South Row 1: Ken Myers, Mike Spangler, Brad Sattin, Bill Bova, Carl LaMastra (RA HR). Row 2: Bill Bender, John Snader, Mark Rineman. Row 3: Jim Foresman, Mark Myers, Ted Miller, Jim Campi, Bill Schappell.





3-South Row 1: Chuck Engel, Rob Reale, Steve Swope, Chris Baldrige. *Row 2:* Tim Ferguson, Eric Hommas, Mike S. Snyder, John Hosier, Mike G. Snyder, Pete Christ. *Missing:* Rich Gonzalez, Mark Shade, Bill Miller, Wes Baker.



3-South Row 1: Dave McFalls, Sean MacKenzie (RA). *Row 2:* David Frechard. *Row 3:* Rich Giroud, Rich Guinan, Tom Feighery, Carl Kern, Rob Wirth.



Founders



Founders RA's Row 1: Dan Blunk, Sue Pretto, Mary Jean Barns, Eric Albright. *Row 2:* Connie Wehry, Dana Marin, Christine Coppa, Andrea Lindner, Beth Spangler, Dennis Fisher. *Row 3:* Carolyn Reuter, Kristie Patten, Joyce Sangrey, Kathy Lardear.



Founders Dorm Council Row 1: Jenniter Fanella (VP), Leslie Levison (Treas.), Eric Miller (Pres.), Jen Corehiolo (Sec.). *Row 2:* Andrea Cockburn, Lisa Arasteh, Patty Lawless, Heather Crowley, Kay Ashman, Laurie Melos. *Row 3:* Carolann Schumann, Patty Ludwig, Chris Keller, Bob Walinsky, Melissa Mosezzo, Laura Bly. *Row 4:* Beth Spangler, Roger Dunkelberger, Brad VanNostrand, Nick Vanderwerff, Sheri Cassidy. *Missing:* Tina Abbott, Lisa Mohler, Bonnie Shrader, Nancy Landon, Marsha Figurelli, Dana McCormick, Denise Desjardins, Jane Meyer

A-Wing



A-1 Row 1: Donna Davis, Julie Podsiadlo. Row 2: Steph Loose, Chris Keller. Row 3: Michelle Smeltz, Stacey Fox, Debbie Brown, Nancy Butler. *Missing:* Debbie Matzelle.



A-1 Row 1: Lisa Cianculli, Lisa Arasteh, Joan Weaver, Clare Donahue, Sue Pretto (RA). Row 2: Betsy Aubrecht, Kecia Platt, Jenny Klein, Pam Kroninger, Patty Johnson. *Missing:* Kristen Fink.



A-2 Row 1: Nancy Graver, Tammy Keller, Jody Riley, Lois Muller, Bonnie Shrader, Tina Delo, Andrea Lindner, Tammy Roller, Kristin Schoenherr, Felecia Sweeney. Row 2: Jodi Eyer, Kim Goodwin, Kelly Kopp, Erin Monihan, Kim Eberly, Colleen Cameron. Missing: Faye Dunkle, Jan Schwartz, Kristen Shuman, Jenny Black.



A-2 Row 1: Trish Wohlrab, Cathy Bornemann, Diane Miller, Linda Berry, Darcy Coelln. Row 2: Kristin Holmes, Patti Grove, Ann Melville, Bonnie Westhaffer, Kim Staub, Lisa Mohler, Beth Hummel.





A-3 Row 1: Robin Wilfrid, Pam Kercher. Row 2: Cyndi Biondi, Kristin Hess, Laura Bly, Laura Fecile, Kathleen McKenna. Row 3: Steph Vickers, Sheri Cassidy, Sheryl Eidem, Shelly Rogora, Karen Cannon, Lori Sitzabee, Amy Gottlieb. *Missing:* Lisa Keon, Yael Flusberg.



A-3 Row 1: Kristie Patten (RA). Row 2: Melissa Baker, Megan Seits, Teddi Richardson, Justine Robbins, Mary Alhage, Patti Tisdale. Row 3: Beth Scroggins, Kate Vecchio, Roe Tamagni, Leslie Levison, Arlynn Polsky, Maria Pioli. *Missing:* Kristen Shuman, Meg Schwartz.

B-Wing

PAL
FORMATION



B-1 Row 1: Carolyn Reuter, Carol Ann Schumann. Row 2: Joelle West, Patti Ludwig, Mindy Braithwaite, Lori Romano, Lisa Messner. Row 3: Stephanie Meloy, Christine Heider.



B-2 Row 1: Gabrielle Hull, Bonnie Bair, Karen Simpson, Mary Jean Barnes, Angie Metz. Row 2: Robin Idler, Kathy Kealy, Lisa Rudnicki, Chris Kelly, Tina Giannaris, Tina Kalathas. Row 3: Sheri Adie, Amy Studenmund, Becky Witmer, Trina Geiser, Marsha Figurelli, Patty Flannery, Donna Greitz, Lisa Bradlee. Row 4: Deanna Keeny, Dawn Cochran, Anne Borelli, Bonnie Carew.





B-3 Row 1: Susy Schrader, Jane Fruggiero, Molly Seerey, Colleen Cochran, Karen Nelson, Eileen Arsht, Lisa Sullivan, Jody DeMatteo. *Row 2:* Candy Knowles, Tracy Crawford, Jill Bowser, Mary Stiso, Kathy Lardear. *Missing:* Jennifer Purcell, Betsy Stewart.



B-3 Row 1: Elyse Braxton. *Row 2:* Lisa Hanna, Lisa Willitts, Michelle Swantner, Kathy Crowley, Suzi Seibert. *Row 3:* Denise Desjardins, Dana McCormick, Tina Stricker, Stacey Smith. *Row 4:* Tracy Echevarria, Anne Hollinger, Deb Schwartz. *Row 5:* Jen Corchiolo, Kim Shivoder. *Missing:* Lynn Wolf.



C-Wing

C-1 Row 1: Heather Crowley, Pam Morrison, Tanja Kyle, Mary Blazes. *Row 2:* Janet Streett, Connie Wehry (RA), Barb Gilje, Kay Ashman, Sandy Hootring. *Missing:* Charlene Popalis.



C-2 Row 1: Julia Ryan, Beth Wilhide, Laura McEa-
 chern. Row 2: Jamie Smith, Deneen Focht, Laurie
 Melos, Amy Fladmark. Row 3: Sue Paulus, Lori Neal,
 Dana Marin (RA), Tammy Benninghove. Missing: Mel
 Dixon, Kathy Stadler, Virginia Liedy.



C-2 Row 1: Julie Phillips, Carolyn Koenig, Peggy Rieman. Row 2: Andrea Cockburn, Dori Hacker, Betsy
 Holtman, Kim Ryan, Jodi Kisko, Dee Gladtelter. Row 3: Dana Marin (RA), Anamaria Chiacchio, Jennifer
 Fanella, Hise Wagner, Liz Rizzo, Diane Paszkowski. Row 4: Denise Angerio



C-3 Row 1: Michelle Seiler, Kelly Willoughby, Amy Primus, Tracey Duryea. Row 2: Allison Weiss, Laurie Primus, Kathy Begeman, Lisa Baran, Deb Jackson. Row 3: Liz Martin, Colleen Tolley.



C-3 Row 1: Wahoo, Vicki Graybill-Hutchinson, Kathy "Bear" Spare, Patty Lawless, Vzi, Carol Sutcliffe. Row 2: Beth Sutcliffe, Myra Hooker, Christine Coppa (RA), Jane Wilson, Nancy Darrow, John Steinbach. Row 3: Colleen Tolley, Beth Hile, Lisa Baran, Kathy Begeman, Robin Lehr.

D-Wing



D-1 Row 1: Bob "Booger" Walinsky, John Funston, Brent Heard. Row 2: Ed Hendrick, John O'Brien, Barry Eaton, Roger Dunkelburger, Tim McCormick, Karl Peters, Steve Schroth, Dave Brown, Joe Banner.



D-1 Row 1: Gregory Pietsch. Row 2: Rick Souders, Rick McAllister, Eric Albright, Stephen "Beef" Roberto, Tim Seifert, Mike Gore, Greg Gaal. Row 3: Nate Webber, Aaron Blanding.



D-2 Row 1: Tammy Scholtes, Vanessa Johnson, Beth Penn, Cindy Page, Lori Lobb, Amy Dreyer, Chris Messier. *Row 2:* Melissa Mosesso, Tina Abbott, Sue Bacon, Sue Good, Amy Wierman, Stephanie DiCaprio, Kris Biagi, Joy Nave.



D-2 Row 1: Pam Ahern, Patsy Hirkala, Tammy McDonald, Lisa Steele. *Row 2:* Karen Shaffer, Laurie Blankley, Michelle Dalton, Celeste Crawford. *Row 3:* Michelle Gladu, Carolyn Kern, Tracey Pepo. *Row 4:* Joyce Sangrey (RA), Danielle Lettierre.





D-3 Row 1: Mike "Ski" Biedronski, Eric Miller. Row 2: Chuck Grohotolski, John "Bumper" Miller, Andy Kroeck, Carey Bodenheimer, Nick Vanderwerff, Tim Wallis. Row 3: Brad Van Nostrand, Dave McKelvey, Tony Perill. Row 4: Mark Bernard, Bill "The Hand" Newill, Joel Waite, Jake Gerhard. Missing: Brian Casel.



D-3 Row 1: Scott McNaney, Billy Bob Mitchell, Mark Lanzone, Mark Clark, Matt Aylward, Jim Mirando, Jim Smith, Mark "Stretch" Newkirk, Noel Kratzer. Row 2: John Steinbach, Dan Blunck, Jeff Green, Keith Gunn. Missing: Larry Browne.



Commuters



Commuters Row 1: Jean Mark, Randy Garner, Sharon Tushup, Mike Hahn. Row 2: Hope Gesell, Dan Garner, Craig Rowe, Connie Barbin. Row 3: Dave Newcomer, Chuck Reuter, Jeff Bair.

Co-ops

Co-op RA's: Bill Mack, Sue Smith, Pam Koontz, Tom Pifer.



Orchard



Orchard Row 1: Laurie Mertikas, Ruth Meyer. Row 2: Carol Welsh, Lisa Hoffman. Row 3: Susan Karaffa, Connie Rodgers, Margaret Lorenzen, Pamela Koontz RA.



Rose Garden

Rosegarden Row 1: Dave Parry. Row 2: Tom Pifer, Pat Kane, Danny Stovell, Bill Mack. Row 3: Bob Hedrick, Tom Edgley, Jay Aman.



Green Gables

Green Gables Row 1: Liz Bauer, Nancy Scaff, Annette Davis, Karen MacNeel. Row 2: Robin Bittenbender, Linda Brecht, Jane Booth, Nancy Cottrell, Ingrid Gaitner, Sue Smith RA.

Alpha Annex

Joey Albanese, a senior chemistry major, and Greg Cooney, a senior music education major, are two of Elizabethtown's more prominent students. Living in Alpha Annex, they are responsible for the campus switchboard between the hours of 5:00 pm to 6:00 pm and 10:00 pm to 7:30 am. In this capacity, they are responsible for answering all of the college's incoming calls, and handling the medical emergencies that occur during their working hours. From their jobs, Joey and Greg have learned how to act in a number of emergency situations, and have benefited from their involvement in public relations. The dedication of these two students is part of the support system that holds Elizabethtown College together.





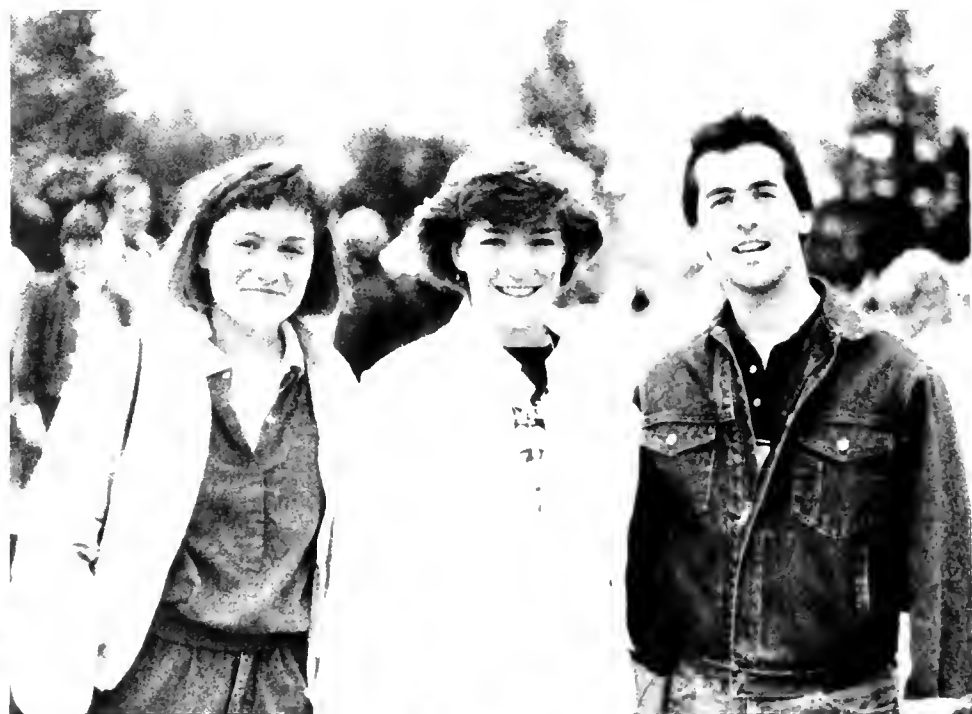



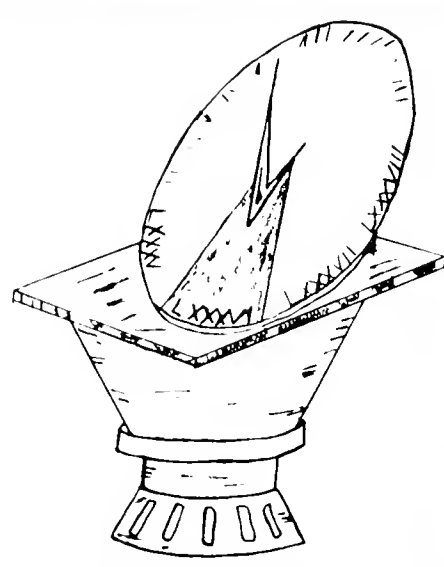

EIGHTY SIX

Every man who rises above the common level receives two educations; from his teachers and himself.

— Edward Gibbon



Consider that I laboured not for myself
only, but for all them that seek learning.
— Ecclesiasticus

Faculty

DEPARTMENT OF BUSINESS



Mr. Hugh Evans



Dr. Maurice Hoppe



Ms. Mary Anne Van Arsdale



Mr. George Gliptis



Mrs. Sue Dolan



Mr. Donald Muston



Mrs. Carroll Kreider



Dr. Jay Buffenmyer



Dr. Okan Akcay



Mr. H. Marshall Pomroy



Ms. Cynthia Beyerlein



Dr. Randolph Trostle



Mr. Aladar Kish



Ms. Martha Eppley



Mr. Michael Fitzgerald



Mr. Stanley Neyer

DEPARTMENT OF PERFORMING ARTS



Mr. Steven Shelly

DEPARTMENT OF COMMUNICATIONS



Mr. Timothy Hudson



Dr. Robert Moore



Mr. Donald Smith



Mr. Hans Wennberg



Dr. Jobie Riley

DEPARTMENT OF FINE ARTS



Mr. Henry Libhart

Mr. Thomas Leap



DEPARTMENT OF COMPUTER SCIENCE



Mr. Howard Kroesen



Mrs. Barbara Tulley



Mr. Richard Zugarek

DEPARTMENT OF ENGLISH



Dr. John Rohrkemper



Mrs. Elisabeth Russell



Dr. John Campbell



Dr. Carole Huber



Dr. James Hala



Dr. Thomas Dwyer



Mr. Joseph Harris



Mrs. Louise Black

DEPARTMENT OF EDUCATION

Dr. Carl A. Callenbach

Dr. Robert E. Ziegler. Not pictured



Dr. D. Paul Rice



Mr. Stanley K. Bowers



Dr. Boyd Fox

DEPARTMENT OF HISTORY



Dr. J. Kenneth Kreider



Dr. Bela Vassady



Dr. H. Herbert Poole

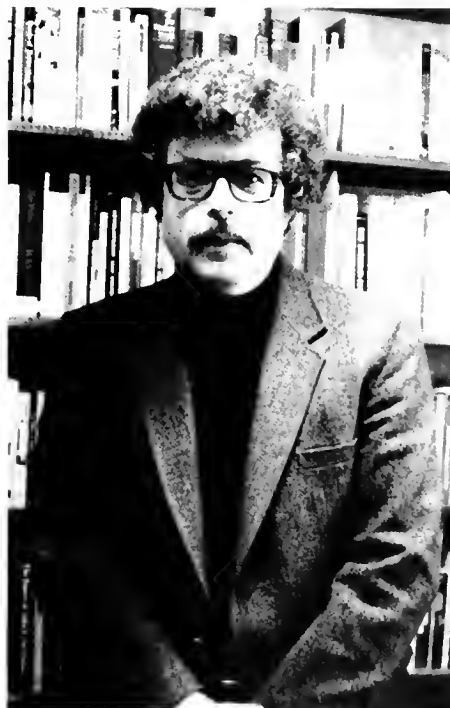

Dr. Thomas Winpenny



Dr. Richard K. Mumford

DEPARTMENT OF MATHEMATICS



Dr. Ernest Blaisdell



Mr. Robert Dolan



Dr. Ronald Shubert



Mr. John Koontz



Mr. I. L. Bessler



Mr. Robert Morse



Dr. Donald Koontz

DEPARTMENT OF MODERN LANGUAGES



Ms. Suzanne Goodling



Ms. Susan Terrio

Mr. Uldis Daiga, not pictured

DEPARTMENT OF MUSIC



Mr. Otis Kitchen



Mr. John W. Stites



Ms. Grace Malcom



Mr. Harry L. Simmers



Dr. John F. Harrison



Dr. Carl N. Shull



Dr. Darrell R. Douglas

DEPARTMENT OF POLITICAL SCIENCE



Dr. Wayne A. Selcher



Dr. W. Wesley McDonald



Mr. E. Fletcher McClellan

DEPARTMENT OF OCCUPATIONAL THERAPY



Dr. Robert Bing



Ms. Carole Simon



Dr. Paul Petersen



Ms. Marlene Morgan

Mrs. Cathy Zanowski



ATHLETIC DEPARTMENT



Ms. Reba Sebelist



Mr. Donald Smith



Ms. Yvonne Kauffman



Mr. Arthur (Skip) Roderick



Mr. Kenneth Ober

Mr. Joseph Whitmore, not pictured

Mr. Robert Garrett, not pictured

DEPARTMENT OF RELIGION AND PHILOSOPHY



Dr. William Puffenberger



Mr. Armon Snowden



Dr. Stanley Sutphin



Dr. Eugene Clemens



Dr. Austin Ritterspach

DEPARTMENT OF SCIENCE



Mr. Glenn Thompson



Dr. Richard Bowman



Dr. James Dively



Mr. Ronald Laughlin



Dr. Frederic Hoffman

DEPARTMENT OF SCIENCE



Mr. Jack Hedrick



Dr. John Ranck



Dr. Rollin Pepper



Ms. Zoe Proctor



Dr. J. Robert Heckman



Dr. Raymond Reeder



Dr. Martin Spangler



Dr. Charles Schaetter

DEPARTMENT OF SOCIAL SCIENCES



Dr. Leonard Eiserer



Dr. H. Andrew Sagar III



Dr. R. Bruce Lehr



Dr. Paul N. Dennis



Dr. Sharon Armstrong

Mr. Russell E. Eisenbise



Dr. David A. Iacono-Harris



Mrs. Vivian Bergel



Dr. J. Matthew Kessler



Dr. Donald B. Kraybill

Dr. Delbert Ellsworth

Ms. Kathleen S. Nuccio. Not pictured



ADMINISTRATION



Dr. Gerhard E. Spiegler
President



Dr. Walter B. Shaw
Dean of Student Affairs



Dr. Frederick F. Ritsch
Dean of the Faculty



Dr. Dennis Murphy
Director of Housing



Mr. Gordon Bateman
Director of Financial Aid



Mr. Nick Stamos
Director of Food Services



Ms. Beverly V. Piscitelli
Counselor



Mr. Harry Page
Director of Maintenance



Mr. Kenneth Baylor
Director of Public Information



Mr. Donald L. Neiser
Registrar



Mr. Royal E. Snavelly
Counselor

Dr. Joan Austin
Chaplain

Ms. Mary Frances Woodall
Assist. Director of Financial Aid

Mr. John Shaeffer
Treasurer

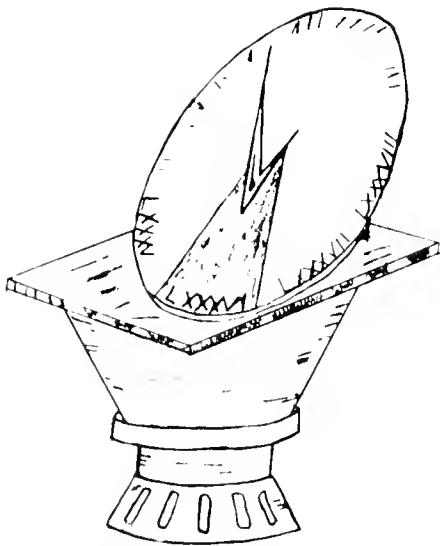

EIGHTYSIX

Winning isn't everything — but wanting to win is.

— Vince Lombardi



Sweat plus sacrifice equals success.
— Charles O. Finley

Sports

Soccer



| | EC | OPP |
|------------------------|-----------|-----|
| West Chester | 4 | 0 |
| Alumni | 7 | 2 |
| ---Blue Jay Classic--- | | |
| Millersville | 4 | 1 |
| Carnegie-Mellon | 2 | 1 |
| Delaware | 1 | 2 |
| Juniata | 3 | 0 |
| Gettysburg | 2 | 0 |
| Scranton | 3 | 0 |
| Salisbury | 3 | 0 |
| Haverford | 2 | 0 |
| F & M | 3 | 1 |
| Dickinson | 7 | 0 |
| Trenton | 4 | 1 |
| Wilkes | 4 | 0 |
| Messiah | 1 | 1 |
| Susquehanna | 7 | 1 |
| Kutztown | 2 | 0 |
| Albright | 3 | 0 |
| Lycoming | 7 | 0 |
| Glassboro | 1 | 1 |
| Bucknell | Cancelled | |
| Scranton(MAC) | 0 | 1 |
| Drew(NCAA) | 4 | 0 |
| Glassboro(NCAA) | 3 | 4 |



1985 Varsity Team *Front* Lyndon Engle, Todd Wenger, Mike Warner, Steve Paulo, Dominic Veraldi, Brian Diezel. *2nd Row* Don Haughton, Ed Pfeiffer, Rob McMurtrie, Mike Pratzner, Rich Duffey, Shane Zimmerman, John Lesniewski. *3rd Row* Dan Stovell, Scott Ravert, Shannon Perry, Co Capt. Doug Peters, Vinnie DePinto, Matt Saia, John Brentlinger. *4th Row* Coach Skip Roderick, Co Capt. Dave Jones, Sean Mackenzie, Roger Dunkelberger, Brad Brubaker, Kevin Mackenzie, Scott Brown, Paul MacMurtrie, Asst. Coach Joe Whitmore.



The 1985 Etown College soccer team finished their season ranked 3rd in the nation in division III and 1st in the Mid-Atlantic region with a record of 17-3-2. This included 12 shut-outs and 70 goals scored. Doug Peters was the leading scorer with 15 goals, 6 of which were game winning. Shannon Perry led the team in assists with 16. Five of our players made it to the MAC All-Stars. Doug Peters, Dave Jones and Shannon Perry on the 1st team, and Mike Pratzner and Paul McMurtrie on the 2nd team. Dave Jones made All-American 1st team, Shannon Perry 2nd team and Doug Peters 3rd team. Doug Peters, Dave Jones and Shannon Perry all made Regional All-American 1st team and Scott Brown and Paul McMurtrie made an Honorable Mention. Etown ranked 1st in the Northwest League of the MAC, but lost to Scranton, who went on to win the MAC. The Jays got by the 1st round of the NCAA tournament for the 1st time since 1976, and defeated Drew 4-0, but were eventually defeated by Glassboro, 4-3, after advancing to the final four. Congratulations Blue Jays for your tremendous dedication and outstanding season this past fall!





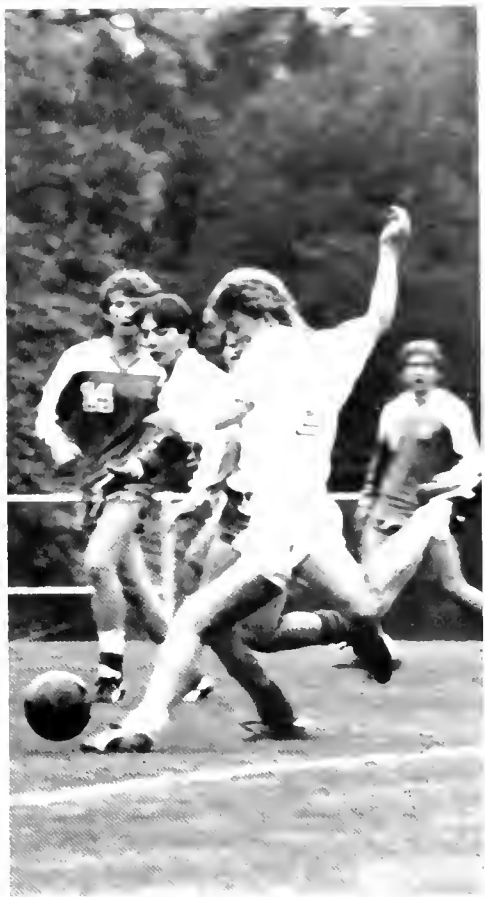

Volleyball

| | EC | OPP |
|-----------------------------|-----------------|-----|
| Muhlenberg | 3 | 0 |
| Scranton | 3 | 2 |
| Wilkes | 3 | 0 |
| Shippensburg | 2 | 3 |
| Allentown | 2 | 0 |
| Moravian | 3 | 0 |
| F & M | 2 | 3 |
| Wilkes | 2 | 0 |
| Swarthmore | 2 | 0 |
| F & M | 2 | 0 |
| York | 2 | 0 |
| Washington | 2 | 0 |
| Rosemont | 2 | 0 |
| York (Championships) | 2 | 0 |
| Washington-St. L. no winner | — not completed | |
| UC-San Diego | 1 | 3 |
| Claremont | 0 | 3 |
| Redlands | 3 | 0 |
| Laverne | 0 | 3 |
| W. Maryland | 0 | 3 |
| ---Washington Tourney--- | | |
| Wilmington | 2 | 1 |
| Essex | 2 | 0 |
| Washington | 2 | 0 |
| Gallaudet | 0 | 2 |
| Hood | 2 | 0 |
| Gettysburg | 2 | 1 |
| William Paterson | 2 | 0 |
| Dickinson | 3 | 0 |
| Messiah | 3 | 1 |
| Juniata | 0 | 3 |
| ---Cabrini Tourney--- | | |
| Bryn Mawr | 2 | 0 |
| Phila. Textile | 2 | 0 |
| Northeastern | 2 | 0 |
| Swarthmore | 2 | 0 |
| Catonsville | 2 | 0 |



1985 Team: Front. Co-captains Ellen Hoffman and Joann Rentz. 2nd Row: Asst. Coach Robert Garrett, Ann Tilghman, Heidi Hackenberger, Cathy Lees, Lisa Broadbent, Mgr. Maureen Heelan. 3rd Row: Statistician Joe Rodella, Jill Bowser, Lisa Harding, Lisa Paganelli, Shari Hartman, Darcy Hall, Coach Bill Helm.





Field Hockey



1985 Team: Front: Tory Weinhold, Ellen Kandravy, Sheri Adie, Co-Capt. Laura West, Co-Capt. Bonnie Bair, Ann Burnette, Cheryl Charles, Chris Kelly, Elizabeth Martin. Rear: Coach Yvonne Kauffman, Lori Conard, Mary Ellen Clark, Kathleen McKenna, Karen Simpson, Becky Witmer, Teresa Moats, Michele Fisher, Asst. Coach Coleen Raber.

| | EC | OPP |
|-----------------|----|-----|
| Haverford | 4 | 0 |
| Wilkes | 4 | 0 |
| Messiah | 0 | 2 |
| E. Stroudsburg | 2 | 0 |
| Moravian | 1 | 0 |
| Widener | 14 | 0 |
| Shippensburg | 4 | 1 |
| Lebanon Valley | 4 | 0 |
| Dickinson | 3 | 1 |
| Scranton | 3 | 0 |
| F & M | 0 | 1 |
| York | 4 | 0 |
| Albright | 1 | 0 |
| Frostburg | 2 | 1 |
| Lynchburg | 2 | 1 |
| W. Maryland | 4 | 1 |
| Gettysburg | 4 | 0 |
| Salisbury | 4 | 3 |
| -----MAC's----- | | |
| Messiah | 3 | 4 |
| Shippensburg | 3 | 2 |
| Millersville | 0 | 2 |







Cross Country



John Domblesky, Brad Sattin, David Frechord, Duane Hosler, Doug Baker and Capt. Bill Bender.

The 1985 Etown College Cross Country team was lead by freshman sensation Doug Baker and junior captain Bill Bender, along with Brad Sattin all of whom broke the 29 minute for 5 miles mark during the season. All in all, the season was fairly successful, taking into account the inexperience of the young team. Congratulations Runners!



| | EC | OPP |
|---------------|-----------|-----|
| Kings | 29 | 26 |
| Wilkes | 27 | 30 |
| Scranton | Cancelled | |
| Susquehanna | 50 | 15 |
| Messiah | 49 | 15 |
| Juniata | 30 | 25 |
| Albright | 50 | 15 |
| Dickinson | 59 | 15 |
| Messiah | 50 | 15 |
| Baptist Bible | 41 | 17 |

9th Place Dickinson Invitational
Men 267 Pts.

F & M 50 15



Coach Suzette DesJardin, Beth Boyer and Stacey Smith.



Women's Basketball



Jaygals Row 1: Kate Vecchio, Kelly Crimmins, Ann Melville, Gabrielle Hull, Maria Pioli, Teresa Moats.
 Row 2: Kim Cahill, Michelle Swantner, Trina Geiser, Capt. Jane Meyer, Elaine Balaban, Lori Lobb. Row 3:
 Coach Yvonne Kauffman and Asst. Coach Robert Ziegler.

The Lady Jays completed a highly successful season in March, reaching the NCAA quarter-final round before losing to Capital University in Columbus, Ohio 61-55. On the way to the NCAA tournament, the Lady Jays won the Middle Atlantic Conference championship, defeating Moravian 89-70. The season was finished with a 24-6 record and a 10th place national ranking. During the season Captain Jane Meyer became the first woman to score 1,000 points in only two seasons at Elizabethtown. Meyer was named to the GTE-COSIDA Academic All-American regional first team and won the Champion Player of the Year award. She and Michelle Swantner were both named to the MAC All-Star team.







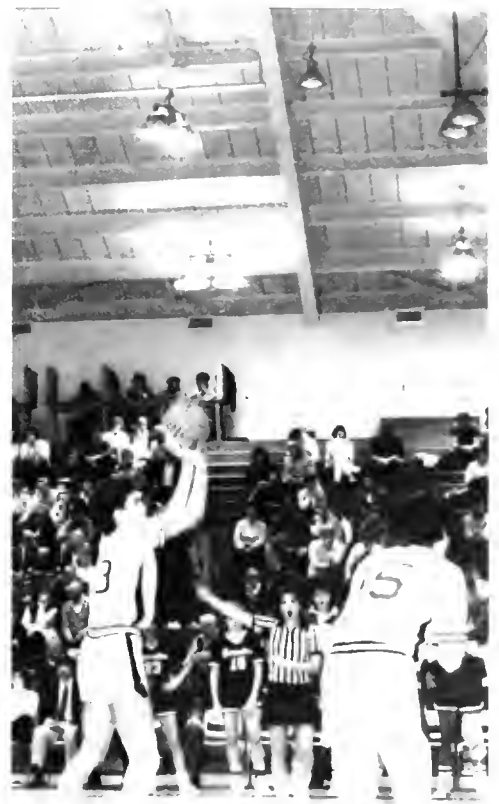





Men's Basketball



1982-83
NATIONAL FINALIST
CLEVELAND STATE COLLEGE

1983-84
NATIONAL FINALIST
CLEVELAND STATE COLLEGE



Front: Pete Christ, Dave Jones, Co-Captains Nate Webber and Steve Swope, Todd Wenger, Mike Snyder. *2nd Row:* Coach Don Smith, Aaron Blanding, Gregg Rodgers, Carl Kern, Tom Feighery, Rob Wirth, James Gaghan, Terrance Montgomery, Asst. Coach Dan Reitmeyer.



| | EC | OPP |
|--------------|----|-----|
| Millersville | 51 | 83 |
| Albright | 86 | 59 |
| Haverford | 74 | 57 |
| Juniata | 82 | 68 |
| Albright | 58 | 53 |
| Susquehanna | 71 | 86 |
| Millersville | 67 | 99 |
| Del. Valley | 76 | 75 |
| York | 73 | 65 |
| F & M | 67 | 74 |
| Gettysburg | 58 | 56 |
| Dickinson | 57 | 66 |
| Lycoming | 65 | 71 |
| Messiah | 78 | 55 |
| Wilkes | 94 | 68 |
| Albright | 59 | 68 |
| Susquehanna | 55 | 68 |
| Messiah | 58 | 50 |
| Juniata | 71 | 61 |
| FDU-Madison | 69 | 71 |
| Leb. Valley | 74 | 72 |
| Drew | 68 | 59 |
| Scranton | 51 | 71 |
| Kings | 72 | 64 |
| Lycoming | 62 | 73 |







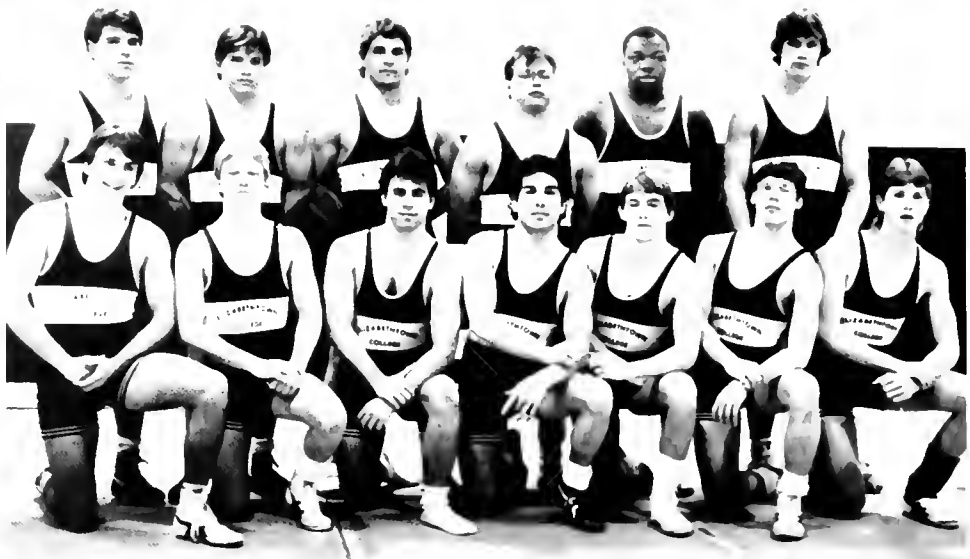

Front: Todd Martin, Jeff Forrer, Steve Capoferri, Capt. Dino Delviscio, Tim Gerber, Dave Schlegel, Bob Moyer. *2nd Row:* Tom DiPasquale, Keith Camasta, Jeff Haupt, Dan Scariacaciottoli, Chris Ziegler, Eric Maguire.



Wrestling



| | EC | OPP |
|----------------|---------|-----|
| Johns Hopkins | 17 | 30 |
| Gettysburg | 20 | 30 |
| Lafayette Tr. | 6 place | |
| Lebanon Valley | 21 | 31 |
| Widener | 28 | 27 |
| Moravian | 5 | 42 |
| King's | — | — |
| York | 22 | 28 |
| Swarthmore | 27 | 27 |
| Delaware | 9 | 50 |
| Glassboro | 21 | 27 |
| Millersville | 10 | 36 |
| Upsala | 46 | 9 |
| Albright | 46 | 12 |
| Baptist Bible | 36 | 18 |
| W. Md. | 21 | 27 |
| Eastern | 48 | 12 |
| Scranton | 25 | 21 |
| Susquehanna | 30 | 27 |
| Ursinus | 15 | 32 |
| Messiah | 45 | 12 |
| Lycoming | 11 | 33 |
| Del. Valley | 0 | 51 |
| Juniata | 31 | 21 |
| Muhlenberg | 43 | 9 |
| Scranton | 23 | 24 |

Swimming



Front: Terri Cianci, Jackie Carson, Diane Miller, Elizabeth Goedeke, Dee Gladfelter, Co.-Capt. Sue Patton. *2nd Row:* Julie Phillips, Darcy Coelln, Co-Capt. Carol Brecht, Diane Slater, Kim Novosat, Coach Suzette Desjardin. *Rear:* Erin Monihan, Robin Idler. *Missing:* Jennifer Lachnicht.

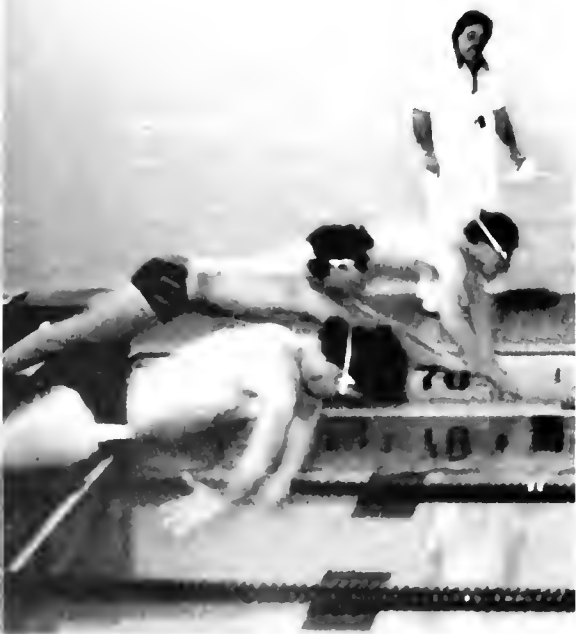



| | Women | | Men | |
|--------------|-------|-----|-----|-----|
| | EC | OPP | EC | OPP |
| Millersville | 69 | 71 | — | — |
| Lycoming | 75 | 25 | — | — |
| W. Maryland | 55 | 45 | 33 | 60 |
| W. Chester | 44 | 65 | 23 | 46 |
| Juniata | 72 | 26 | 29 | 58 |
| King's | — | — | 32 | 53 |
| Susquehanna | 49 | 54 | 33 | 51 |
| Swarthmore | — | — | 11 | 90 |
| York | 41 | 70 | 44 | 61 |
| Lock Haven | 50 | 58 | — | — |
| Ursinus | 50 | 53 | 30 | 54 |
| Loyola | 51 | 61 | 35 | 59 |
| Dickinson | 33 | 66 | 15 | 82 |
| Widener | 48 | 52 | 47 | 49 |
| Kutztown | 67 | 45 | 30 | 78 |



Dave Parry, Capt. Bill Bender, Brad Sattin, Chuck McDanolds, Jon Yost, Eric Albright.



Women's Softball

This season was the first under the direction of Coach Barbara Shenk. It proved to be a successful one too. With a record of 18-6 the Lady Jays made it to the MAC's where they lost a tough game to Scranton. Congratulations for a great season!



| Softball | Game 1 | Game 2 |
|------------------|--------|--------|
| Western Maryland | 7-1 | 11-2 |
| Shippensburg | 2-3 | 1-21 |
| Juniata | 3-2 | 2-4 |
| York | 6-0 | 11-3 |
| F & M | 1-0 | |
| Wilkes | 8-2 | 1-0 |
| Lemoyne | 1-3 | 5-1 |
| Susquehanna | 1-0 | 6-0 |
| Messiah | 2-1 | 5-4 |
| Albright | Can. | |
| Scranton | Can. | |
| Lebanon Valley | 3-1 | 4-1 |
| Gettysburg | Can. | |
| Dickinson | 3-1 | |
| Millersville | 3-0 | |
| Glassboro | 6-1 | 1-8 |
| MAC's: Scranton | 3-6 | |





Row 1: Vanessa Johnson, Tammy McDonald, Susanne Hebbert, Kim Cahill, Kathy Crowley, Ellen Weber. Row 2: Kelly Crimmins Row 3: Capt. Dana Marin Row 4: Allison Weiss, Kendra Deaven, Chris Keller, Lori Lobb. Row 5: Colleen Cochran Row 6: Jill Loshnowsky, Tory Weinhold, Sheri Adie, Capt. Melodee Dixon, Gabrielle Hull, Bonnie Bair. Row 7: Asst. Coach Skip Roderick, Coach Barbara Shenk.

Men's Baseball



Row 1: Mike Gore, Bill Walsh, Captains Dan Morris and Steve Roberto, Scott McNaney, Mark Clark. Row 2: Wendell Paisley, Todd Wenger, Bill Chatterton, Jim Grossman, Rob Lim, Ken Snerr. Row 3: Asst. Coach Ned Smith, Will Nicholls, John Miller, Mike Abrams, Darrel Justh, Mike Murtha. Row 4: Coach Roger Hall, Mark Lanzone, Matt Aylward, Stat. Suzanne Morton. Missing: Jeff Price, Capt. Denny Fisher, Jim Biondolillo, Jeff Blevins, Stat. Lisa Willing.



| Baseball | Game 1 | Game 2 |
|----------------|--------|--------|
| Citadel | 4-21 | |
| Bethel | 4-9 | |
| Hobart | 11-2 | 5-16 |
| Rochester Tech | 3-4 | 3-2 |
| Lebanon Valley | 4-0 | 9-10 |
| Belmont | 7-6 | |
| Columbia U | 4-8 | |
| Ursinus | 17-7 | |
| Juniata | 3-15 | 11-7 |
| Phil. Textile | Can. | |
| York | 0-9 | 2-3 |
| Muhlenberg | 8-4 | 3-4 |
| F & M | 7-11 | |
| Alvernia | 19-4 | |
| Wilkes | 2-0 | 2-1 |
| Millersville | 11-13 | |
| Albright | 4-9 | 7-6 |
| Scranton | Can. | |
| Susquehanna | 4-5 | 9-10 |
| West Chester | 1-7 | |
| Dickinson | 9-1 | 10-5 |
| Messiah | 4-1 | 2-3 |



Men's Tennis

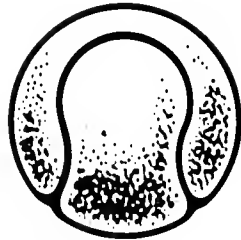

| Men's Tennis | Etown | Opp |
|----------------|-------|-----------|
| Shippensburg | 2 | 7 |
| Ursinus | 6 | 3 |
| Scranton | 7 | 2 |
| Lycoming | 8 | 1 |
| York | 9 | 0 |
| Albright | 7 | 2 |
| Juniata | 5 | 4 |
| Phila. Textile | 4 | 5 |
| Susquehanna | 2 | 7 |
| Gettysburg | 2 | 7 |
| Millersville | | cancelled |
| Wilkes | 9 | 0 |
| F & M | | cancelled |
| Dickinson | 2 | 7 |

Row 1: Eric Patrick, Mike Bailey, Jeff Heinze, Dave McFalls, Todd Falk.

Row 2: Capt. Dave Cressman, Dave Musell, Coach Robert Garrett, Rich Burns, Jim Helt.





Row 1: Anna Maria Chiacchio, Kay Ashman, Brooke Blair, Missy McNeish.
 Row 2: Betsy Bender, Jamie Smith, Beth Kreider, Lisa Bradley, Capt. Tracey Thomas, Lee VanHouten, Coach Bob Schott.

| Women's Tennis | Etown | Opp | |
|------------------|-------|-----|-----------|
| Lycoming | | | cancelled |
| York | 9 | 0 | |
| Widener | 8 | 1 | |
| F & M | 0 | 9 | |
| Millersville | 7 | 2 | |
| Juniata | 9 | 0 | |
| Western Maryland | 9 | 0 | |
| Susquehanna | 5 | 4 | |
| Johns Hopkins | 3 | 6 | |
| Dickinson | 2 | 7 | |
| Gettysburg | 6 | 3 | |
| Albright | 7 | 2 | |
| Muhlenberg | | | cancelled |
| Bucknell | | | cancelled |

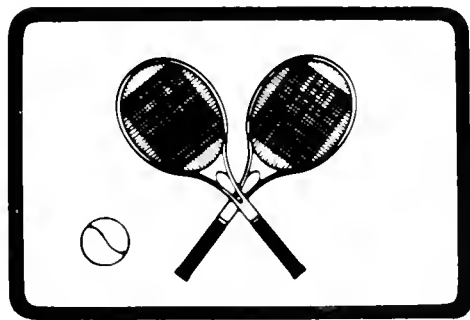

Women's Tennis

WAY TO GO!!!

As the many sports seasons progresses the list of honors bestowed on Elizabethtown athletes grew. Congratulations to them all.



DAVE PARRY
MAC's Swimming/diving
NCAA All American — diving



SOCCER

MAC All Stars/Regional All Americans 1st Team

Dave Jones

MAC All Stars — 2nd team

Regional All Americans Honorable Mention

All Americans

Dave Jones 1st team, Shannon Perry 2nd team, Doug Peters 3rd team

Doug Peters

Mike Pratzner

Scott Brown

Shannon Perry

Paul McMurtrie

Paul McMurtrie

WOMEN'S BASKETBALL
MAC CHAMPS
NCAA QUARTER FINALIST

JANE MEYERS
1000pt. club, GTE-COSIDA Academic All-American
Champion Player of the Year, MAC All-Star
Team, Kodak All American

Michell Swantner
MAC All-Star

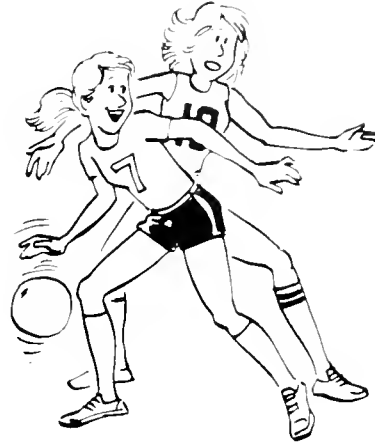

WOMEN'S SOFTBALL
MAC Finalists



FACES OF ETOWN





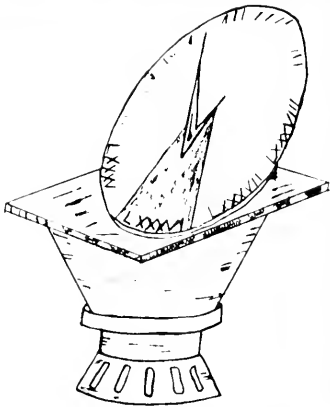

EIGHTYSIX

It is difficult to retain the knowledge one has acquired, without putting it in practice.

— Pliny the Younger



All experience is an arch to build upon.
— Henry Adams

Activities

Outdoor Club Row 1: Don Richard, Kim Patton, Jennie Lorenz, Lisa Carter, Susan Zweig. *Row 2:* John Wenger, Chris Wright, Kathy "Boot" Buchan, Lisa Dauenhaimer, Chris Achenbach, Tracey Sinon, Rich Williamson, Sue Faatz.



The Outdoor Club is run by its members. If a member has an idea then he/she can go ahead and run the project. The Outdoor Club has a wide range of activities including hiking, camping, whitewater rafting, skiing, rockclimbing, caving, canoeing and many more. There are many trips each month.

Education Club Row 1: Wendy Cazort, Lisa Trenery, Ann Burnette, Tracy Bauer, V.P., Angela Chiffy, Sue Follert, Laura Youngcourt. *Row 2:* Dorothy Schuda, Jane Fruggiero, Tricia Costa, Jen Fanella, Jenny Kline, Bev Reeves, Lynda Stone, Beth Hummel, Colleen Cameron. *Row 3:* Lori Johnson, Kristin Schoenherr, Pres., Kristen Espenhorst, Claudette Evans, Gwenda Wagner, Lee Ann Church, Cindy Kluge, Liza Wagner, Robyn Zenger, Ruth Moyer, Sect., Alice Gable, Kim Staub. *Missing:* Judi Rossi, Michele Syzmkowiak, Robin Idler, Joyce Wendling, Angela Riggleman, Diane Hadley, Treas.



Marketing Row 1: Jean Mark, Julie McDermott, Susan Warnitsky, Mary Anne Van Arsdale, Okan Akcay. *Row 2:* Laurie Bell, Kevin Marvel, Stephanie Thomas, Sandy DeCarlo, Mike Lorelli, John McDonnell. *Row 3:* Holly Snyder, Cindy Wiley, Bonnie Youngblood, Debbie Walker.



Psychology Club Row 1: Bonnie Bair. **Row 2:** Eric Hansen, Deneen Focht, Aleli Almario, Mary Blazes. **Row 3:** Brian Cassel, Diane Jacoby, Kathy Storm, Lynn Bentszley, Wendy Kowtko, Donna Saunders, Kitty Martin, Kathy Gilman, Mike Cathcart, Terri Stickle. **Row 4:** Amy Van Saun, Beth Martin, Len Eiserer. **Missing:** Sue Anderson, Deb Horwath.



Student Affiliates of the American Chemical Society Row 1: Cathy Saunders, Joe Albanese, Jackie Carson, Lori Myers. **Row 2:** Diane Gingrich, Tina Abbott, Kathy Miller, Lee Ann vanHouten. **Row 3:** Joy Nave, Chuck Engle, Bill Bender, Rob Cramer, Dan Smith, Eric Albright, Bill Bubnis, Hamid Esbah, Dr. Charles Schaeffer, Karen Baltz. **Missing:** Jon Wenger, Jim Foresman, Laura Lawson, Lisa Aciri, Sean Page.



The Student Affiliates program provides exposure to students through lectures, tours, and other activities occurring in the chemical industry. Our main activities include monthly sectional meetings, speakers, tours and the publishing of a bi-weekly club newsletter. Elizabethtown's SAACS chapter has been recognized as an outstanding chapter for the last six years.



Circle K Club Row 1: Andy Gulati. **Row 2:** Lisa Carter, Darcy Coelln, Diane Miller, Faye Dunkle, Trish Wohlrab, Lisa Mohler. **Row 3:** Patti Grove, Kim Staub, Bonnie Westheaffer, Ann Melville, Kathy Lardear, Joe Banner, Tim McCormick, Paul Eyer, Cathy Bornemann, Janet Lamborn.

The Circle K Club is a service organization which is sponsored by the Elizabethtown Kiwanis. The Elizabethtown College chapter participates in events which are aimed toward service and fellowship on the college campus and surrounding community.



History Club Row 1: Jane Wilson, Jeff Boyle, Ron Orlando, Scott Metzler.

Campus Forum serves as the creative, representational and political voice of the campus. The club sponsors public forums where both campus and world concerns are discussed and debated. The club is responsible for the annual literary magazine. The purpose of the club is to nurture and heighten awareness, communication and creativity.



Campus Forum Row 1: Jackie Munro, Jenny Christ, Elizabeth Hile, Douglas Campbell, Steve Aiena. *Row 2:* Andy Gulati, Jennifer B. Winters, Sally Garber, Susan Horst, Jaime Triplett, Michael Shogi. *Row 3:* Patti M. Hollinger, Jessica Stone, Keith J. Fox, Joe Banner, Robert A. Zachowski.

International Club Row 1: Diane Slater, Dee Markle, Beth Edwards, Lisa Carter, Gina Chesnek, Christine Heider, Joelle West, Patti Ludwig. *Row 2:* Jill Dahmer, Candace Austin, Scott Sweren, Treas., Elizabeth Eastwood-Zeigler, Sec., Steven Williamson, Pres. *Missing:* Vincenzo Moraca, V. Pres., Don Fitzkee, Doug Campbell, Michelle Smelts, Betsy Aubrecht, Heidi Kaufmann, Sharon Burger, Mindy Braithwaite, Joe Banner, Suzanne Morton, Kathy Charles, Toni Cribau, Teri Bubnis.

The club is specifically formed to enable students throughout the college community to understand other cultures. It brings a form of unity among the foreign students as well as the American students. We hopefully show to the rest of the college community that unity can exist among different cultures of the world.





Cheerleaders Row 1: Kendra Taylor, Bluejay. *Row 2:* Tina DeLo, Tracy Burke, Diane Dillon, Captain, Sharon Walker, Janice Thunberg. *Row 3:* Amy Hamershook, Bonnie Wieder, Captain, Julie McDermott, Christine Tinucci, Amy Gottlieb. *Missing:* Chris Keller, Pam Ginther.



Jazz Band 1986



The Music Educators National Conference is an organization which provides opportunities for professional development in music education. Each year students participate in various on-campus activities and also attend the state convention.

MENC Row 1: Lynn Huxtable, Julie Ryan, Lynne Frederick, Lorianne Sitzabee, Stephanie Hagle, Karen Klingman, Margaret Lorenzen, Carolyn Boshart. *Row 2:* Gina Mastro, Nancy Evans, Ann Alexander, Dawn Kinney, Stephanie Crone, Nanci Schroeck, Suzanne Clark. *Row 3:* Barb Walters, Randi Baldwin, Sylvia Moot, Sarah Collier, Lori Whitacre, Dr. Douglas, Pam Blake, Lisa Willits, Tim Sterner, Dawn Sprance.

College Republicans Row 1: Jim Campi. Row 2: Patti-Jeanne Kramer, Cindy Carothers, Jenny Roland, Sonia Boss. Row 3: Felicia Sweeney, Gary Gallant, Mark Myers, Elizabeth Rhue, Robin Kilpatrick.



The Pre-Health Professions Club is an organization for those students interested in the health field. Speakers, movies, and trips are planned by the officers and members in order to gain some extra-curricular experience in specific areas of interest. Students from any major are encouraged to become a member of the active Pre-Health Professions Club.



Pre-Health Professions Club Row 1: Sharon Kipp, Treas., Joy Nave, Pres., Amy Karaffa, V. Pres., Cathy Saunders, Sec. Row 2: Melissa Mosesso, Lisa Cianciulli, Patty Johnson, Tina Abbott, Kris Biagi, Michelle Mehtlan. Row 3: Lee Ann Van Houten, Kathy Stadler, Susan Karaffa, Susan Zweig, Kathy Storm. Row 4: Jon Wenger, Kim Reigel. Missing: Doug Travor, Pat Kroninger, Deb Horwath.

Newman Club is a Catholic student-run organization on campus. A Halloween party for the community children, a canned food drive at Thanksgiving for the needy, retreats, activities with surrounding college Newman Clubs, banquets, and the celebration of mass on campus for the community and college students are carried out each year.



Newman Club Row 1: Keith Gunn, Beth Edwards, Lisa Trenery, Ann Burnette, Danielle Lettiere. Row 2: Bill Miller, Pam Mehring, Beth Ann Barnish, Lisa Schultz, Kathy Lardear, Father Isaac Borocz, O.S.B.



Concepts of Hillel (COH) is a Jewish religious organization. Hillel stimulates religious, educational, social, and cultural awareness on the campus and the community. Hillel is affiliated with the B'nai B'rith Hillel Foundation, American Israeli Public Affairs Committee (AIPAC) and the Lancaster Jewish Community Center. Annual events include a Passover seder, Hanukkah candle lighting and the desecration of a sukkah in honor of the holiday of sukkoth.

Concepts of Hillel Row 1: Lisa Friedlander, Scott Sweren, Treas., Jackie Luce. *Row 2:* Len Eiserer, Advisor, Shira Goldman, Pres. *Missing:* Patti Kramer, Vice Pres., Marci Lebowitz, Publicity, Devora Levish, Sec., Ross Sackler, Ya'el Flusberg.



The Volunteer Club is a group of students that benefit the community by the services not only for the elderly and mentally retarded but also the physically disabled. The students accomplish this purpose by being dedicated, supportive and offering a helping hand while making new friends in the process. Be a volunteer, make someone smile.

Volunteer Club Row 1: Chris Hunsinger, Tina Stricker, Pres. *Row 2:* Margaret Barisum, Mary Blazes, Rosie Altmann, Gwen Holstrom, Sec., Carla D'Agostino, Jody Reiner, Vice Pres. *Row 3:* Karen Cocklin, Amy Seifrit, Deanna Keeny, Marie Loughlin, Ann Burnette, Arlynn Polsky, Jackie Chovan, Mary Alhage. *Missing:* Colleen Simpson, Treas.



Sociology/Social Work Club Row 1: Susan Sikes, Laurie Blankley, Kathryn Spare, Terri Cianci. *Row 2:* Colleen Simpson, Kim Hallgren, Lisa Schultz, Donna Saunders, Sue Bacon, Jen Crist.

The Sociology/Social Work Club promotes a greater awareness of social issues and social welfare programs. The members take part in holiday guest speakers, holding fund raisers, taking trips, and having banquets.

The Forensics Club is devoted to preservation of and participation in competitive speaking events. Having hosted the Collegiate Forensics League Tournament this fall, the team plans to compete in the Pennsylvania Collegiate Energy Debates and weekend tournaments during the spring semester.

Forensics Club Row 1: Ingrid Gaither, Peter Gialoreto, Janet Streett. **Row 2:** Aaron Payson, Jackie Piret, Gina Bonullo, Karen Neidig, Dr. Jobie Riley. **Missing:** Rick Guinan, Jerry McHale, Felicia Sweeney, Kyle Kessler.



Occupational Therapy Club fosters unity and cooperation between O.T. students in a variety of social and educational projects. The O.T. Club starts each year with a picnic by Lake Placida to welcome the freshmen and upperclassmen back. The club focuses on making O.T. public to the community and campus. In the spring, 'O.T. Goes Public' the display at Park City, also tries to inform the public. Other events include banquets in the spring and fall semesters, guest speakers, volunteer experiences, and participation in the annual state (POTA) and national student (ASCOTA) conferences.



Occupational Therapy Club Row 1: Kim Humphreys, Lynn Buchanan, Amy Fladmark, Juliann La Marra, Becky Engle, Chris Hunsinger, Susan Zweig, Suzanne Patton, Lisa Dauheimer, Jodi Reiner, Patti Salimena, Marte Pantano, Sec., Kay Ann Heltzel, Sr. Co-Chair, Kneeling behind Row 1: Carla D'Agostino, Karen Cocklin, Patty Coyle, Aimee Vanisko. **Row 2:** Beth Werner, Ellen Weber, Colleen Tolley, Beth Sutcliffe, Jackie Chovan, Donna Greitz, Kristin Biagi, Stephanie Norwinski, Angie Fogle, Kristie Patten, Cheryl Charles, Lisa Carter, Heather Conner, Chris Zielinski, Gwen Holstrom, Jr. Co-Chair, Kathy Stadler, Amy Seifert. **Row 3:** Rosie Altman, Chris Achenbach, Arlynn Polsky, Melissa Mossesso, Mary Alhage, Pam Koontz, Lisa Hoffman, Amy Karaffa, Judy Judd, Robin Bittenbender, Denise Stark, Treas., Dawn Thomas.

Accounting Finance Club Row 1: Rick McAllister, Vice Pres., Laura Fecile, Peggy Rieman, Sue Pretto, Diane Dillon, Pres., Cindy Bowers, Sec., Carl LaMastra, Treas. **Row 2:** Tim Seifert, Tim Heck, Jane Booth, Kim Ryan, Mike Lorelli, Greg Vannucci, Andy kroeck, Angela Metz, Natalie Birrel, Cindy Carothers. **Row 3:** Connie Wehry, Dr. Trostle, Advisor, Tom Yeager, Tracy Crawford, Jill Bowser, Paul Eyler, Joan Weaver, Laura Kemak. **Row 4:** Bob Little, John Cromer, Elyse Braxton, Dana Marin. **Missing:** Karen Duffie, Pub. Relations.





Alpha Mu is the Music Therapy Club of Elizabethtown College. The club tries to bring all those interested in music therapy together to encourage and share ideas about music therapy, to stimulate the collection, analysis, and discussion of information concerning music therapy, and to come to appreciate and know each other as unique individuals.

Alpha Mu Row 1: Debbie Phillips, Lynn Huxtable, Stephanie Nagle, Karen Klingman, Margaret Lorenzen. **Row 2:** Dawn Kinney, Lori Sitzabee, Lynn Frederick, Julie Ryan, Carolyn Boshart, Nancy Schroeck. **Row 3:** Sylvia Moot, Lori Whitacre. **Treas.,** Ms. Grace Malcom. **Adv.,** April Frusher. **Pres.,** Dawn Sprance. **Sec. Missing:** Cindy Sagolla, **Vice-Pres.,** Lynda Swann, Kim Rubin.



Brethren Student Fellowship is a group of students belonging to or interested in the Church of the Brethren, whose purpose is to understand its Brethren heritage and deepen its Brethren identity. Members have the opportunity to participate in national conferences and district church activities. Their main events include parties, guest speakers, campus-wide Bible study, a weekend at the Brethren World Peace Academy, and the annual Student/Young Adult Conference in Indiana.

Brethren Student Fellowship Row 1: Dan Smith, Dale Forshey, Don Fitzkee, Patti Hollinger. **Row 2:** Lori Whitacre, Carolyn Boshart, Sharon Ulrich, Angie Fogle, Jackie Carson, Sue Spangler, Sue Bacon. **Row 3:** Jon Wenger, Steve Hunt, Janet Lamborn, Della Dibert, Kay Heltzel, Gwenda Wagner, Karen Kniss.

The Men's Volleyball Club first started with just a group of guys who played in tournaments on weekends. This year is the first year that the club obtained organizational status. The club is currently in a college league playing against the following teams: Messiah, Juniata, Swarthmore, Haverford and Dickinson.



Men's Volleyball Club Row 1: Pete Lengel, Don Fitzkee, Bob Hedrick, Bill Bubnis. Row 2: Scott Brown, Larry Scheurich, Eric Hommas, Mike Messina. Missing: Ed Jenkins.

Sock 'n' Buskin is the campus drama club. It produced the musical "A Funny Thing Happened on the Way to the Forum". Leading roles were played by Chris Baldrige, Tim Sterner, Pete Gialloredo, Kendal Hullihen, Lisa Willitts, Aaron Payson, and Joe Fischer. The entire club is made of actors, dancers, stage crew, costumers, and make-up artists.



Sock 'n' Buskin Row 1: Gina Mastro, Ingrid Gaither, Leslie Levison. Row 2: Jody Riley, Joy Hinde, Kristen Shuman, Chris Baldrige, Julie Podsiadlo, Becky Engle, Linda Brecht. Row 3: Judy Corona, Joe Fischer, Michelle Regn, Lisa Willitts, Nancy Cottrell, Pete Gialloredo. Row 4: Eric Reber, Aaron Payson, Fletcher McClellan, Joe Banner, Tim Sterner.



Campus Fellowship (IVCF) is a group organized to help build others in their Christian faith, answer questions about God and the Deity of Christ, and provide support for any member of the college community.

Campus Fellowship Row 1: Debbie, Sharon, Rosie, Marci, Jen, Beth, Karen, Shelly. Row 2: Margaret, Celeste, Tam, Liz, Gwen, Sue, Sue, Peggy, Sharon. Row 3: Christine, Monica, Robin, Judy, Judy, Sue, Sharon, Kristin, Deb. Row 4: Amy, Ann, Angie, Ken, Jenny, Colleen, Amy, Joy, Janice, Bonna. Row 5: Tim, Dave, Kyle, Doug, Carolyn, Lisa, Amy, Andrea, Kay Ann, Scott. Row 6: Sir Polonus, Patty, Bob, Don.



The Delphi Society is a collegiate honor society for juniors and seniors. The purpose of this society is to recognize men and women who have attained high standards of scholarship, leadership and service at Elizabethtown College. This society also encourages the development of these qualities by inspiring others to strive for similar attainment and to bring together men and women from all phases of collegiate life.

Delphi Society Row 1: Rick McAllister, Karen MacNeel, Cindy Bowers, Jim Foresman. Row 2: Linda Brecht, Kay Ann Heltzel, Lisa Hoffman, Jackie Carson, Hallie Harold, Lori Myers, Kristen Gusky, Dan Garner. Row 3: Cathy Saunders, Diane Gingrich, Connie Wehry, Lisa Broadbent, Kathy Lardear.

Pep Band Standing: Professor Kitchen. *Row 1:* Ann Alandar, Steven Geer, Eric Siler. *Row 2:* Raleigh Francis. *Row 3:* Don Loser, Dawn Sprance, Kathleen Meade, Pam Blake, Angela Chiffy, Dan Estep, Scott Sweren. *Row 4:* Lorianne Sitzabee, Alan Dupes, David Myers, Eric Reber, Tim Sterner, Nancy Schroeck. *Missing:* Margaret Lorenzen, Ross Sackler.



Alpha Psi Omega: Honorary Dramatic Fraternity
Row 1: Linda Brecht, Ingrid Gaither. *Row 2:* Lynn Wolf, Peter Gialloredo, Nancy Cottrell.



The Choral Union, open to any student without an audition, usually has developed into a women's chorus that regularly performs in the annual Christmas and Spring Choral Concerts on campus. The goal of this ensemble is to experience in rehearsal and in performance a variety of appropriate sacred and secular choral literature.



Choral Union Row 1: Aimee Gentile, Amy Fladmark, Maria Fantini, Sarita Tevetia, Lori Johnson, Kristin Espenhorst, Tammy Keller, Julie Ryan, Christine Tinveci, Elizabeth Kessler, Deborah Phillip. *Row 2:* Joanne McDonald, April Frusher, Rosemarie Altmann, Joanne Hinde, Amy Wierman, Michelle Jenofsky, Karen Faust, Robin Shamer, Colleen Simpson, Janice Fans, Patricia Grove, Lynne Frederick. *Row 3:* Rave Dunkle, Lois Mullen, Dawn Sprance, Sarah Collier, Betsy Parrish, Lisa Sporel, Jenny Roland, Lisa Mohler, Deborah Schwartz. *Missing:* Mary Blazes, Dawn Kinney, Jenny Lorenz, accompanist David Myers.



The Chorale is a select chamber choir whose members are auditioned. It performs a variety of choral music best suited to a smaller choral ensemble on several occasions each semester. Singers in this group are interested in developing their individual ensemble skills to a higher level.

Chorale Row 1: Sue Bacon, Ann Alandar, Lisa Willitts, Sue L. Smith, Pam Blake, Sylvia Moot, Suzann Ward, Becky Engle, Dawn Sprance, Randi Baldwin, Chris Moyer. *Row 2:* Don Loser, John Snader, Dave Myers, Mike Benner, Tim Sterner, Aaron Payson. *Row 3:* Jake Gerhard, Don Fitzkee, Greg Cooney, Dan Smith. *Missing:* Claudine Crooks.



The Student Senate of 1985-1986 has had numerous accomplishments to its name. Its members have organized the fall orientation program, raised money for the American Cancer Society, coordinated Homecoming '85, managed a sale of used textbooks, and have investigated the long-term project of instituting an Honor Code at Elizabethtown. In addition, the Senate has addressed concerns of the library facility and has increased student input into academic affairs through the formation of the Student Academic Concerns Committee. Senators have also been involved at every level of the planning for Inauguration Week and have felt challenged by the administration of the new President, Dr. Gerhard Spiegler. It has truly been a year of change, a time of progress, and an opportunity to lay the groundwork for future student government associations.

Senate Officers Row 1: Lisa Hoffman, Jim Foresman, Hallie Harold, Kristin Gusky. *Row 2:* Patti Hollinger, Chris Baldrige.





The Student Team of Entertainers and Performers (S.T.E.P.) presented their sixth annual musical review with pride and expertise. February 14th and 15th set the dates for the successful performances of "School Daze" as over fifty students plunged into their long-awaited performing roles. The 29 musical numbers, including songs from Grease II, The Sound of Music, Fame, Oliver, The Music Man, and My Fair Lady captivated the audiences as the performers portrayed the many views of a student's life.

S.T.E.P. 1986 Row 1: Patti Groce, Nancy Schroeck, Ann Alandar, Karen Klingman, Dawn Kinney, Nancy Evans, Kathy Grant, Leigh Francis, Kim Tebbs, Brian Hartman, Andy Kauffman, Ross Sackler, Steve Ward. Row 2: Heidi Hackenberger, Robin Bittenbender, Beth Demattia, Directors. Row 3: Susan Karaffa, Pam Kroninger, Jenny Klein, Cathy Saunders, Amy Karaffa, Rhonda Burke, Kathy Ricci, Lisa Ciancivilli, Laura McGovern, Monica Felix, Lisa Carter, Sue Smith, Jen Crist, MaryEllen Clark, Ann Burnette, Robin McNemar, Renee Adams, Amy Racz, Beth Hummel, Lisa Schultz, Tracy Crawford, Denise Desjardin, Faye Dunkle, Michelle Metlan, Lisa Mohler. Row 4: Joe Fischer, Lori Myers, Diane Dillon, Lisa Willing, Stephanie Crone, Betsy Aubrecht, Rosie Altman, Annette Davis, Jodi Fritz, Arlynn Polsky, Kris Rowland, Heather Crowley, Cathy Costellan, Debbie Jackson, Leslie Benner, Linda Lachenmayer, Deb Tregaskis, Michelle Fisher, Lynn Huxtable, Deb Phillip, Michelle Regn, Robin Benecker, Karen Nelson, Cindy Pichelman.

The Elizabethtown Math Club provides a central focal point for the exchange and advancement of any mathematical interest, as well as developing a more personal working relationship between students and faculty.

Math Club Row 1: Stephen Gorsuch, Robin McNemar, Jennifer Lorenz, Karen Cannon. Row 2: David Ellis, Pres., Glenda Smith, Sec., Melodee Dixon, Treas., Tim Ferguson. Missing: Beth Demattia, Vice Pres., Neil Clark, Joan Korb, Joan Storm.



The Activities Planning Board sponsors on-campus activities such as Bingo, Comedy Concerts, "Tripping", dances, theme weekends, and movies. It also provides services such as technical assistance and publicity for campus activities.



Activities Planning Board Row 1: Chris Finley, Sec., Karen MacNell, Vice Pres., Cindy Bowers, Treas. Connie Rodgers, Publicity, Jay Masters, Dance Chairman. Row 2: Dave Germann, Pres., Eric Miller, Tech. Chairman, Kris Biagi, Theme Weekends Chairman, Andrea Cockburn, Special Events Chairman, Jeff Boyle, Movie Chairman.



Concert Choir Row 1: Stephanie Nagle, Carolyn Boshart, Angie Fogle, Lynn Huxtable, Ken Myers, Tina Stricker, Della Dibert, Sue Bacon, Lynn Buchanan, Prof. Harry Simmers, Director, Claudine Crooks, Accompanist. Row 2: Kathy Grant, Kim Miller, Eileen McIntyre, Steve Geer, Greg Cooney, Eric Siler, Leslie Levison, Deanna Keeny, Jennifer Winters. Row 3: Lynda Swan, April Frusher, Jackie Carson, Dave Myers, Mary Myers, Dan Smith, Tim Sterner, Amy Hammershock, Chris Moyer. Row 4: Lisa Willitts, Lori Whitacre, DeeDee Jacoby, Don Fitzkee, Dale Forshey, Karen Kaechele, Sylvia Moot, Suzann Ward. Missing: Ann Alandar, Paul Hockenbury, Hockenbury.

The Society for Collegiate Journalists is an honor society for students who have participated in various campus media activities. The club has various speakers on the communications field during the year.



Society for Collegiate Journalists (S.C.J.) Row 1: Betsy Bender, Melinda Rider, Mary Jean Barnes, Linda Brecht. Row 2: Judy Corona, Joanne Reeser, Kim Lease, David Parry.

Computer Science Club Row 1: Mr. Zugarek, Sharon Burger, Lia Jackson, Tina Chorba, Rosemary Nissley, Vice Pres., Kristin Gusky, Secretary, Eric Miller, President, Jill Abood, Treasurer, Dorothy Hight, Pam Whittle. Row 2: Tom Griffith, Pam Kroninger, Joan Everett. Row 3: Michelle Regn, Allison Weiss, Ray Brosius.



Freshmen Alpha Lambda Delta (Freshmen Honor Society) Row 1: Pam Mallow, Lori Rankin. Row 2: Laura Lawson, Carla D'Agostino, Vice Pres., Rosie Altmann, Jeanette Hure, Margaret Brooks, Laura Posey, Jim Mirando. Row 3: Becky Hagenston, Lynn Huxtable, Lynne Frederick, Debbie Tregaskis, President, Chris Hunsinger, Christine Heider, Beth Simmons, Michelle Mehtlan. Row 4: Keith Zebrowski, Steve Gorsuch, Secretary, Jim Grossman, Jeff Blevins, Treasurer, Deb Ellis, Harriet Wixson, Historian, Kathy Jobs, Julie Ryan.



Class Officers



Senior Class Officers Jennifer Lachnicht, Judy Corona, Ed Jenkins, Nancy Cottrell.

Sophomore Class Officers Nick Vanderwerff, Elizabeth Makovitch, Stephanie Malloy, Mike Lorelli.



Junior Class Officers Heather Gourlie, Elyse Braxton, Jackie Piret.



Freshmen Class Officers Michelle Seiler, Jim Mirando, Gary Gallant, Mclly Seerev.

The Alcohol Awareness Club is involved in promoting the responsible use of alcohol on the campus.



Alcohol Awareness Club Laurie Mertikas, Ruth Moyer, Lisa Hoffman.

The Modern Language Club is a club that sponsors activities that promote the awareness of foreign languages and foreign cultures in a social atmosphere.



Modern Language Club: Row 1: Dorothy Schuda, Melissa Arnold, Lisa Schultz. Row 2: Hanh Tieu, Betsy Aubrecht.



Women in Communications, Inc. Joanne Reeser, Betsy Bender, Lynn Hechmer, Linda Brecht, Kim Lease.



Scuba Club: Row 1: Julie Bonn, Dave Richard, Bonnie Youngblood. Row 2: Eric Reber, Tom Edgley, Donald Richard.



Alpha Lambda Delta: Row 1: Sue Bacon, Lynne Singer, Vice President, Judy Lingrell, Candy Waltz. Row 2: Lori Whitacre, Debbie Waltermire, Janice Vick, Treasurer, Laura Bear, Secretary, Beth Hummel, President. Row 3: Betsy Aubrecht, Arlynn Polsky, Angie Metz, Bob Little, Jim Jones



Psi Chi (Psychology Honor Society). Row 1: Amy Van Saun, Brian Cassel, Len Eiserer. Row 2: Kathy Storm, Lynn Bentzley.

Commuter Council Row 1: Jean Mark, Randy Garner, Sharon Tushup, Mike Hahn. Row 2: Hope Gesell, Dan Garner, Craig Rowe, Connie Barbin. Row 3: Dave Newcomer, Chuck Reutter, Jeff Bair.



the ETOWNIAN

Amy Benner and J. Brian Cassel, Co-Editors-in-Chief

Missing: Steve Williamson — Circulation, Carl LaMastra — Business, Cindy Daub — Advertising, John O'Brien — Photo.



J. Scott Davies — News, Mary Jean Barnes — Opinions, Jennifer Lachnicht — Photo, Jack Schlottman — Sports, Tina DeLo — Features.



Lisa Arestah — Copy, John Funston — Layout, Annette Davis — News, Mike Lorelli — Advertising.

Conestogan

The Conestogan staff is made up of volunteers that perform the tasks of writing copy, designing page layouts, organizing photo sessions, and typing the year book. As editor, I would like to thank all those who devoted their time and spirit to the 1986 Conestogan. A special thanks goes to Steve "Franko" Francomano for designing the cover of this year's Conestogan. — Kathy Stadler



The Conestogan Row 1: Robin Bittenbender, Beth Strang, Amy Primus. Row 2: Lynn Buchanan, Jen Corchiolo, Patty Coyle. Row 3: Tim Wallis, Bridget Rommal. Row 4: Maria Brodnick, Kathy Stadler. Missing: Kathy Storm, Annette Davis, Kim Reigel, Cindy Kluge.



Biology Club Row 1: Michelle Fisher, Lee Ann VanHouten, Debbie Jackson, Jackie Carson, Cathy Saunders, Patti Johnson, Rich Williamson. Row 2: Dr. Polanowski, Tom Edgley, Dave Richard, Charlie Crumley, Dave German, Dan Stovell.

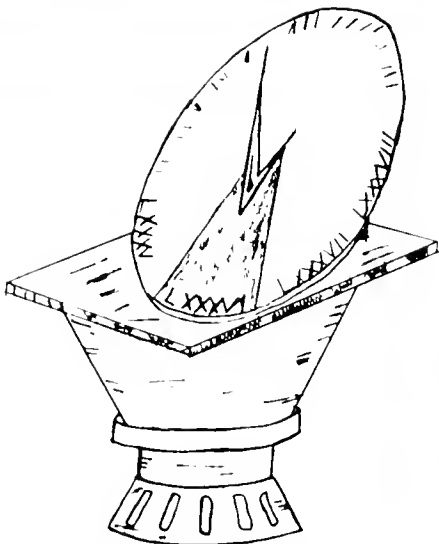

EIGHTYSIX

On such an occasion as this, All time and nonsense scorning,
Nothing shall come amiss, And we won't go home till morning.

— John B. Buckstone



Nothing great was ever achieved without
enthusiasm!

— Emerson

Special Events

Freshman Orientation Weekend

August 31, 1985 marked a significant change in the life of this years freshmen. This was the day of their arrival at E-town College. After some tearful good-byes to family and friends the students quickly became a part of college life with the many scheduled events that made the time pass oh-so-quickly. During the first day, after attempting to become somewhat "settled" in their new homes, the students met in small groups headed by upperclassmen counselors. These peer sessions helped in making new friends and in learning some of the "secrets" to college living.

Some of the more memorable and enjoyable events of the Orientation Weekend were the Induction Ceremony at the Church of the Brethren, the progressive hike, an E-town tradition, the Allstar Talent Review/Pizza Party, an outdoor movie, "new game activities" at Lake Placida, and of course the All-College Dance.

This weekend, although a time of emotional adjustment, provided fun-filled days of activity that freshmen can look back on with a smile in years to come.





Parents' Weekend



On Saturday morning, September 28, many students could be seen rushing around, cleaning their rooms to make a good impression on . . . you guessed it . . . Mom and Dad. Parents' Weekend was an exciting time for some who hadn't seen their parents for more than four weeks and none too soon for those awaiting extra money and food. Parents spent the day attending lectures, roaming the campus, and eating brunch in the cafeteria. Some students were even treated to a day of shopping or a special dinner out. The time to say good-bye came and relieved parents, seeing that their child was still alive, departed as students sighed knowing that they didn't have to clean their rooms again, or at least, not until the next visit.





Days Gone By

Homecoming 1985

October 12, 1985 was not a typical Saturday morning. Alumni and families came pouring into E-town to reminisce about "Days Gone By" and join present students in the Homecoming celebration.

Midway kicked off the fun with over 35 booths of crafts and food. Blue and white balloons dotted the campus, people laughed as their friends got hit with whipped cream pies, carnations were bought for loved ones, boxer shorts were selling fast, and *everyone* was eating goodies. Other activities included Department luncheons which reunited more alumni and guest speaker, Edwin Newman, who spoke to the crowd. The fans cheered on the Jays to a 4-1 victory over Trenton. During half-time, Sue Smith was crowned Homecoming Queen followed by Danny Stovell to be crowned E-town's first Homecoming KING at the dance. The highlight of the evening was a special dinner in the decorated gym where everyone was filled with good food and surrounded by friends.













Halloween Weekend

The Halloween Weekend, sponsored by A.P.B., was a big success. People dressed in anything imaginable, roamed the campus. A hall decorating contest and scarecrow making were also part of the extravaganza. For a spooktacular time, one could tour the Haunted House located in Founders on Friday and dance away the night at the Costume Ball on Saturday. During the dance, fellow students participated in a lip sync contest. Saturday also saw many underprivileged children from the Harrisburg area frolicking with their Big Brothers and Big Sisters.





"Harvey"

Elizabethtown College Theater began its 1985-86 season with the enjoyable production of "Harvey" a story about a large white rabbit that can only be seen by the somewhat eccentric Elwood P. Dowd. Elwood's continual references to Harvey, the oversized rabbit, became a great concern to the Dowd family's reputation. Eventually this concern leads both Elwood and Harvey to a psychiatric center known as Chumley's Rest for "help". This results in a number of comical situations and a most intriguing play.

The play also marked Steven E. Shelley's 100th theatrical production as Managing/Technical Director.





Christmas at Etown

Christmas at Etown was full of spirit. There was a hall decorating contest, parties, mistletoe, and a special dinner. The dinner was enjoyed by all — even Santa who found time in his busy schedule to stop by for a visit.





Dance Marathon

The 1986 dance marathon benefitted the MS Foundation. It was held on March 21-22. Madonna's "Into the Groove" served as the theme for the marathon.



S.T.E.P. Presents:

"School Daze"

On February 14 and 15, the 1985-86 Student Team of Entertainers and Performers (S.T.E.P.) presented its sixth annual musical revue entitled "School Daze". Directors, Robin Bittenbender and Beth DeMattia, led a cast of over 50 members in a dazzling show incorporating song, dance, and acting. The 29 numbers epitomized school life in both the past and present, and included such things as Happy Days, Vacation, It's My Party, Mr. Touchdown, I Could Have Danced All Night, and We're Not Gonna Take It. Special dance numbers were Wake Me Up, Hot Lunch, and Let's Get Physical. I'd Like to Teach the World to Sing was performed in sign language. Soloists Lisa Willits, Rosie Altmann, and Annette Davis along with the duet of Lynn Huxtable and Deb Phillips also performed. Special contributions were made by choreography-director Heidi Hackenberger and music director Karen Klingman.





Theme Weekends

Throughout the semesters each dorm takes its turn at sponsoring the weekend activities. Some of the themes chosen this year were Mardi Gras, 50's weekend, the annual Myer Snowball dance and a "cruise" around the world with Founders.





Other Special Events

A
FUNNY THING
HAPPENED
ON THE WAY
TO THE FORUM



Booster Day





Inaugurated

Dr. George

ETHTOWN



TGIS

TGIS was filled with fun and excitement. Activities were many, they included: The Spacemates game, Big Brother/Big Sister Day, Balloon rides, Fun Run, Mighty Mud Mania, and a Special Dinner in the gym

Space Mates





Big Brother/Big Sister Day



Balloon Rides

Fun Run





Dinner



Mighty Mud Mania





Lynn H.,
Thanks for all the good times! Here's to
"Vice" nights, "rules" and our duets!
"They say the neon lights are bright ..."
Good luck in the coming years!
Luv,
Vivi

Mix master Chris!!
Good luck Susan!!

**CHERRIES!!
WALKS BY THE
LAKE!**

Dennine, Andrea, and Bev,
Thanks for the great memories and the
fun times!!
Love,
Lynda
Good Luck — Cindy, Joyce, Michele, Joan

**I LOVE YOU
KAREN — MLP**

Hey Myer I-East See you all in the fall.
Good luck Wen & Bon!! But the question is,
Mar ...
Love from Maryland

**TO
EXPERIENCES
1,2, AND 3
LOVE
J,B,K**

Judy — Bake is not spelled "B-R-O-I-L"

Joe — Always promise, never stop! ILY!
CLA

To all the Hedricks: I love you! Chris

T-lighten up! — C
Best wishes Duane!
Love Colleen

**JOEY — YOU'RE
GREAT! I
LOVE YOU!
BRIDGET**

Pam Blake — Thanks for being a great
roomie and for helping me out so much!
Good Luck!
Love ya, Barb

Kath — Good luck!! We'll miss you lots.

Cool name, B3 — Magnum
C-3 The Barracudas!
Hi Leeevill — MeQ.
Yo Smegs! — Chill out!

**YOO TED,
WHAT'S UP?
YOU'RE A GOOD
FRIEND, KEEP
SMILING!
LOVE, BOOTY**

SKI TO DIE!!!

PJ: Thanks for 4 great years. I could have
not have asked for a better roomie! PK

The roof is on fire!!

**WE LOVE YOU
STEVE & KEITH
LOVE C&K**

Green Gables is the place to be, COOP
living is the life for me!! Thanks for the
memories. RB

To: Rob, Troy, Longhead — Thanks for a
great Senior year! I'll miss ya!!!
— MLP

Please keep your campus clean, curb your
dork!!!

Hey pervert! — still thinking of you!!!

**D-2 — THE BEST
HALL,
THE BEST
FRIENDS
I LOVE YOU —
JOYCE**

Dear Duane,
I just wanted you to know that you are
very special to me. I love you. Michelle

**CHERISH THE
LOVE**

Myer Staff: You're the best. I'm going to
miss you! Love, Bontie

The Rose Garden ... 12 inch disc ... Dud-
ley and Teddy too ... Toga! Toga! Toga!
... a heart for Lynn ... The Hill ... Com-
munications vs. Comp. Sci ... the Gym ...
Thanks to Mom, Dad, and the Big Guy ...
memories, friendships, relationships ...
I'll miss you all. Love, Bill

**TO I-NORTH: IT
DOESN'T GET
ANY BETTER
THAN THIS! JR &
LAR**

Susan: Thanks r being by BF-94 is forever!!
love ya kiddo Beth

T-So eight wasn't enough-T What and/or
who is a Fazig?! T-Trip over any photo
albums??- T

HI! I'M BROKE!

Tracey, AnnMarie, Kendra, Lisa, Laura,
Tory, Thanks Guys! Love Ya! Bridget

Jen: Remember Cancun Love, Pam

**Schlosser 2-East:
Thanx for the
memories! Vivi**

Meet me on Ober's Hill! UR #!! Lelee

Ahh-Denise life is great! Thanks! Mad

WE WON!! L&K

R-You're super! Glue

Hip — Listen to borderline!! Ahhh!

**REEMA — WE
LOVE YOU! AL-
WAYS, M&J**

CF Exec-Founders A2 and Founders staff
I'll miss you Love Andrea

Pam & Betsy, Thanks for always being
there! Luv ya lots! Jen

DRW — You're special
Love. KSC

Kisstine, Sal, AM, Tweet, and Bean, it's
been fun!
Kath

**MOM & DAD
THANKS FOR
GIVING ME
THE CHANCE
TO GROW. I'LL
ALWAYS LOVE
YOU! PAM K**

Michele,
Thanks for being the greatest friend and
roommate ever. You really made life more
bearable for me. I hope next year is even
better

Always love,
Joan

Debbie,
Thanks for always being there. Love ya
always!
Whiffle

JKJesk,
Thanks for all your support and love.
Gucci
Girl

To my "sons", Thanks for an awesome
season! Never forget all of the fun we had
on those bus trips . . . McDonald's — I'm
first in line and of course 5 shots and 6
saves!

Love,
"Mom"

**LADY JAYS, YOU
DID IT MAC
CHAMPS!!! WE
ARE ALL PROUD
OF YOU! R. &
M.A. KILLIAN**

I-S You are the best *Friends* Love — Deb-I

To my friend Pebbles:
Are you still a bachelor? Lisa M.

**My Dear Sam,
I Love You!
Colleen**

Pam, uh . . . Pam . . . Pam you're beautiful!!
And I Luv You —BJA

3-North and the Royer RA's: Thanks for 2
great years! Gerry

**Ted, Don't eat
your gown! Love,
Booty and Peon**

A-ISP'S — Carry on! We had our fun! JK

Definition — Expanding your horizons by
meeting a variety of people (playing the
field)

YAHTZEE!!

Mom and Dad: Thanks for all your support.
Love you Bonnie

Best of luck to all Jim J.

**Joyce — Live it
up next year.
Miss you Andrea**

Boyfriend, Thanks for a great two years!!!
I love you lots!!! Swiss P.S. this year no-
body will know who you are.

Mom and Grandma — What a "pear"!!

GLEN — HUSH!

Good luck Tracy! TC

Pam, we made it! Long live the grunts!!
We're beautiful! J

DOCTOR LOVE!

K: 1-29-84 was my lucky day!! Ily. G.

Denise, Diane, & Kim, Can we just tell you
that we will miss you a little bit to much?
WORD UP! (whatever that means) Love,
the New Dynamic Duo

"KISSTINE!"

Bets: Thanks for being there! You're beau-
tiful! Love, Pam

To my family — thank you for your sup-
port. To Lynda, Cheekie, and Cindy — you
are special! To Keith — We made it, Bud-
dyl

**TIPPY INVADES
MUSSER**

PJ I'll miss you — CD

Shelly, Lynda, and Dennine — It was
a great 4 years. Miss you Andrea.

PETER & CHRIS,
I love your mother's brastraps!
Thanks for being so terrific!
Much Love, Shady Sadie

**BIG BLUEBALL &
POOKABUCKET,**

Thanks so much for the great times at
#38! It will never *smell* so good again!
Love ya muchly H²

Jenny, We will miss you dearly K-MART

LC & KP Friends? CD

Thanks LP, CS, JF, KP, LS, KL & MFB For
making my 4 yrs. special!! Luv, Tricia

Well Robyn we made it — would I lie to
you! Tricia

Founders Staff — What a Team! Love
Joyce

Andrea — for everything — I love you
Joyce

Dennine & Joanne — I love you! Joyce

Lyn — Baby, Ily! Joyce

Pam, Jen, Joan, Patty — Good luck! U R
The best! Miss U! — Betsy

J & P — You heifers!!! Happy Grazing! All
my best 2 U! Luv, Ba

PLENTY OF ROOM IN THE FRONT CAFE.
JIM AND CARL

L & B,
CAN YOU IMAGINE.
LOVE, CARL

becky,
(CHOW) CIAO BELLA.
LOVE, CARL

Parent Patrons

Mrs. Barbara Acri
Mr. Ronald J. Acri
Mr. and Mrs. Frederick W. Andrews
Mr. and Mrs. Charles A. Astle
Margaret M. Balaban
Mr. and Mrs. Francis Baran, Sr.
LaVern and Zenta Benner
Mr. and Mrs. Lino C. Bernardi
James and Patricia Biondolillo
The Brysons
Mr. and Mrs. William Burch
Mr. and Mrs. Wm. Burke
Mr. and Mrs. James Campi
Charles and Ethel Carothers
Mr. and Mrs. William Chatterton
Linda Crimmins
Mr. and Mrs. Arthur Dameron
Vincent and Betty DePinto
Jeanne M. Dick
David L. and Lila M. Domblesky
Mr. and Mrs. Clement F. Ellis
David P. Ellis
Debra S. Ellis
Mr. and Mrs. Peter Fanella
Edward J. and Margaret L. Fasching
Mr. and Mrs. Charles M. Fisher
Mr. and Mrs. A. H. Fouchet
Dr. and Mrs. Robert A. Francomano
Stephen R. Francomano
Mr. and Mrs. Gary Gallant, Sr.
Mr. and Mrs. David Gerber
Mr. and Mrs. James E. Gingrich
Mr. James R. Ginther
Mrs. Ann E. Ginther
Mr. and Mrs. William T. Greitz
Peggy L. Groff
Mr. and Mrs. James H. Grossman, Sr.
Mr. and Mrs. R. E. Hagenston
Karl and Lynda Hallgren
Edwin and Eleanor Hansen
Mr. and Mrs. John M. Haughton
John and Victoria Heider
Florence F. Hight
Charles T. Hight
Richard W. and Helen S. Hollinger
Carl and Joan Humphreys
Mr. and Mrs. Theodore A. Jarrett
Joe and Mary Ellen Jefferson
Mr. and Mrs. William D. Jenkins II
James T. and Yuki Kealy
Mr. John Kemak
Mrs. John Kemak
Mr. and Mrs. Peter L. Kern
Mrs. Laura Kern
Mr. and Mrs. Julius J. Hommer
Mr. and Mrs. C. Howard Kinloch
Lee and Dan Kwapinski
David and Janet Lingrell
Mr. and Mrs. Charles Little
Mr. Robert L. MacDonald
Mrs. Robert L. MacDonald
James L. and Wilda V. Mallow
Donald and Marge Martin
Mr. and Mrs. David N. McCormick
Lorraine McDonald
James McDonald
Mr. and Mrs. Neil J. McFadden
Linnea and Tom McFadden
Dean McFadden and sister Cori-Erin
Mr. and Mrs. Thomas P. McGonigle
Helen M. McNemar
Ralph Melville
Richard H. Monroe
Mr. and Mrs. Willoughby F. Nicolls, Jr.
The Paganellis
Col. (Ret.) and Mrs. Ron Philipp
The Reuter Family
Elizabeth Rhue
Mr. and Mrs. Elliott Richardson
Mr. and Mrs. James Rittenhouse
Mr. and Mrs. Charles L. Robbins
Mr. and Mrs. Leslie Rodebaugh
Oreste L. Rogora
Jeff and Bev Roller
Mr. and Mrs. Herbert K. Rose
Mr. and Mrs. John F. Rubel, Jr.
Mr. and Mrs. Edward F. Sadler
Mr. and Mrs. Richard Sandford
Jerry and Kay Saunders
Schoenherr Family
Margaret Schulz
Mr. and Mrs. Stuart Smeltz
Mrs. Helen Sleva
Mary Ellen and Byron Stahl
Mr. and Mrs. Gerald Stover
Mrs. Barbara Swantner
Mr. and Mrs. Eugene J. Szymkowiak
Gene Szymkowiak, Jr.
Patricia and Robert Taylor
Mr. and Mrs. William G. Tebbs
Mr. and Mrs. Frank J. Tittiger
Mary R. Tobash
Christopher R. Tobash
J. Robert Tobash
Paul Toomey
Kendra Deaven
Marian Toomey
Mrs. Shirley H. Townsend
Mr. and Mrs. William J. Tregaskis
Mr. and Mrs. Robert Trenery
Mr. and Mrs. William D. Walters
Jennifer L. Walters
Ms. Faye Weaver
Henry J. Weber
Jay I. Wenger
George Werner
Mr. and Mrs. Robert B. West
Gerry Wixson
Geni Wixson
Fred Wixson
Bobby Wixson
Margaret Ann Vana
Thomas A. Vana, Sr.
Ted R. Vana
Todd B. Vana
Michele Ann Vana
Thomas Vana, Jr.
Cathy A. Vana
Diane McCloskey
Ronald Young
F. D. Zimmerman III

**Warburton
Greenhouses
982 Bellaire Road
Elizabethtown, PA
367-7490**

David Martin

Menswear

Fashions for Men and Young Men
Since 1895
Center Square Elizabethtown

Harrisburg East Mall Lancaster Center

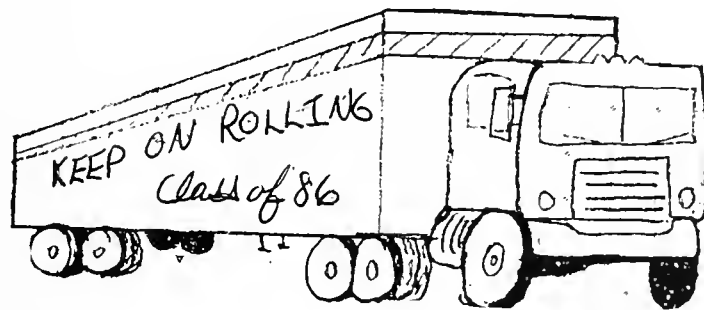

Michelin — Hercules

Truck Tire Retreading
Cleona 717-272-2051
York 717-854-3891

HIGHLANDER CLEANERS

MOUNT JOY
5 South Barbara St.
653-2379

ELIZABETHTOWN
35 W. High St.
367-4665

- Professional Dry Cleaning
- Repairs & Alterations • Shoe Repair



*Locally owned & operated by
Lloyd & Joyce Heisey*

SINCE 1904

FARMERS' FERTILIZER WORKS, INC.



Premium Granular Fertilizer & Lawn Food
Liquid Nitrogen — Limestone — Pesticides

Elizabethtown, PA 17022 Churchtown, PA 17510
Phone (717) 367-1211 Phone (215) 286-5337

THE CATACOMBS A MOST UNIQUE RESTAURANT

For a most unique dining experience come to historic Bube & Brewery in Mount Joy. The building is an inactive but intact brewery from the 19th century now converted into the area's most unusual restaurant. A server will lead you through the brewery on your way to a table 40 feet underground. Please call for reservations 653-2050 Bube & Brewery Alois's The Catacombs - The Bottling Works

JOIN US

Home Video Center

51. South Market St.
Elizabethtown
367-7876

**THE AREA'S
LARGEST
MOVIE SELECTION**

VCR and movie sales and Video Cameras
Color Televisions and stereo TV Monitors

Hours: Daily Noon — 9pm.,
Sat. 10am — 9pm.,
Sun. Noon — 5pm.

**YOUR FULL
SERVICE VIDEO
STORE**



If you're old enough to manage your own life, you're old enough to manage your own money.

Farmers First helps make it easy. With highest interest rates, automatic savings, the 24-hour teller. And, Your Own Personal Banker to help you make the right decisions about how to manage your money. Stop by and get acquainted.

The People Bank



Member F.D.I.C.

Serving you is fun for us!

MUELLER'S FLOWER SHOP

55 N. Market St.
Elizabethtown, PA 17022
Phone: 367-1581



FLOWERS WITH
QUALITY, BEAUTY
AND ARRANGEMENT

BOB'S FLOWERS

39 S. Market St.
Elizabethtown, PA 17022
Phone: 367-2211



HOFFER'S ARCO and PERK'S CAR SERVICE

135 N. Market St.
Elizabethtown, PA 17022
Phone: 367-7513

900 S. Market St.
Elizabethtown, PA 17022
Phone: 367-6346

**WE SELL MOST
MAJOR BRAND
TIRES**

CONGRATULATIONS CLASS OF '86

*Compliments
of the
Jay's Nest*



900 N. Hanover St.
Elizabethtown, PA 17022

367-5476

Mike Leber
Manager

Bob Buchmaier
Bernie Harrison
Assistant Managers



TROPICAL TREAT RESTAURANT "A TREAT THAT CAN'T BE BEAT!" 2 MILES EAST OF ELIZABETHTOWN

PHONE: 367-3491

OPEN: 3:45am — 10pm

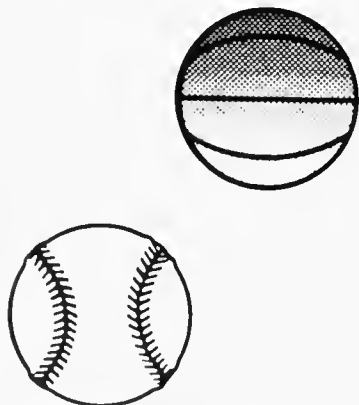

Elizabethtown SPORTING GOODS

59 College Avenue
ELIZABETHTOWN, PA 17022
Phone (717) 367-6633

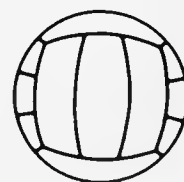





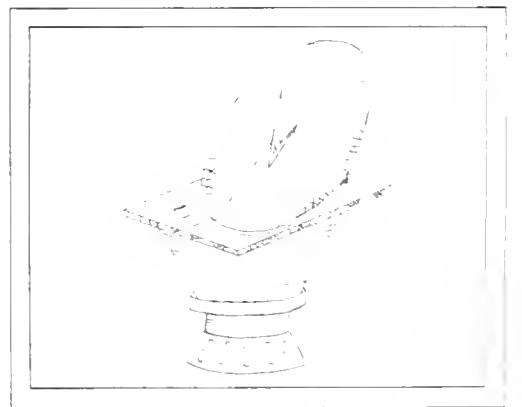

EIGHTY SIX

