

Eighty Nine

1989 Conestogan





Digitized by the Internet Archive
in 2011 with funding from
LYRASIS members and Sloan Foundation

Digitized by
Internet Archive
in 2011 with funding from
LYRASIS members and Sloan Foundation

<http://www.archive.org/details/conestogan1989eliz>



**CONESTOGAN
1989**

**Elizabethtown College
Elizabethtown, PA.**

Volume XXXVIII

Amy L. Etter
Editor

**The High Library
Elizabethtown College
Elizabethtown, PA 17022-2298**





TABLE OF CONTENTS

Seniors.....	18
Underclassmen	70
Faculty and Administration	100
Clubs	122
Sports	142
Special Events.....	170
The Year In Review	206









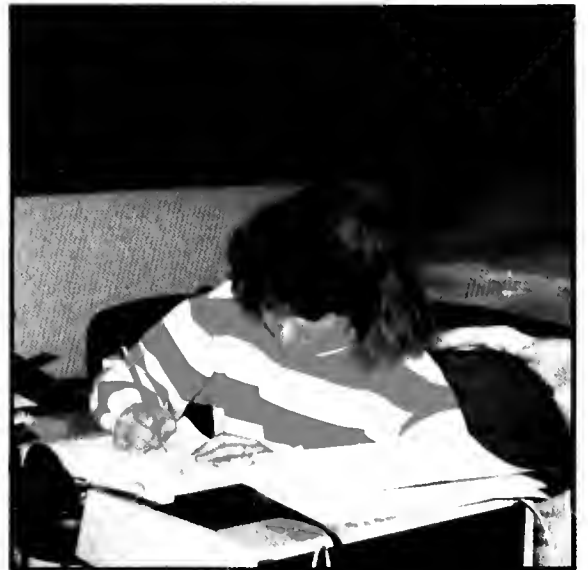

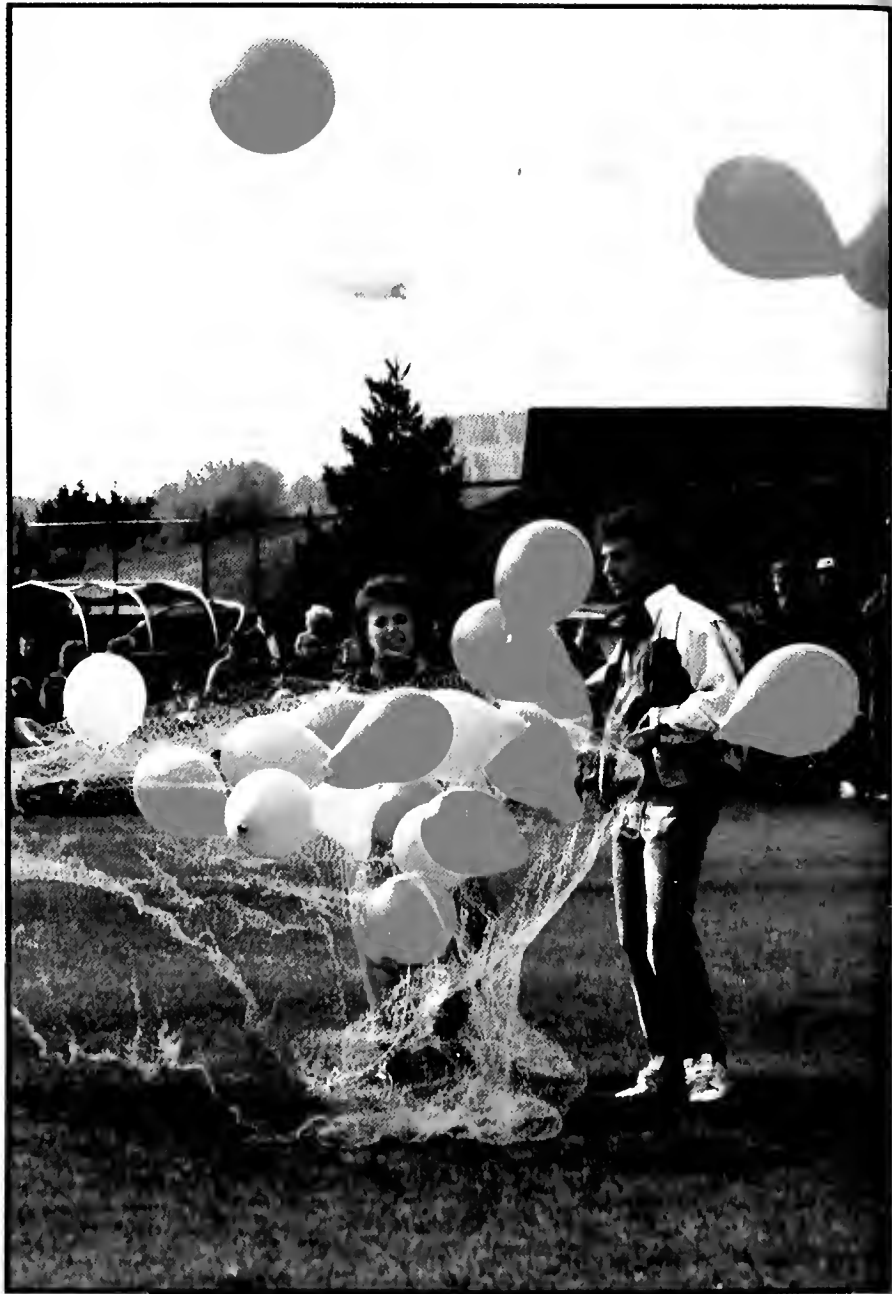







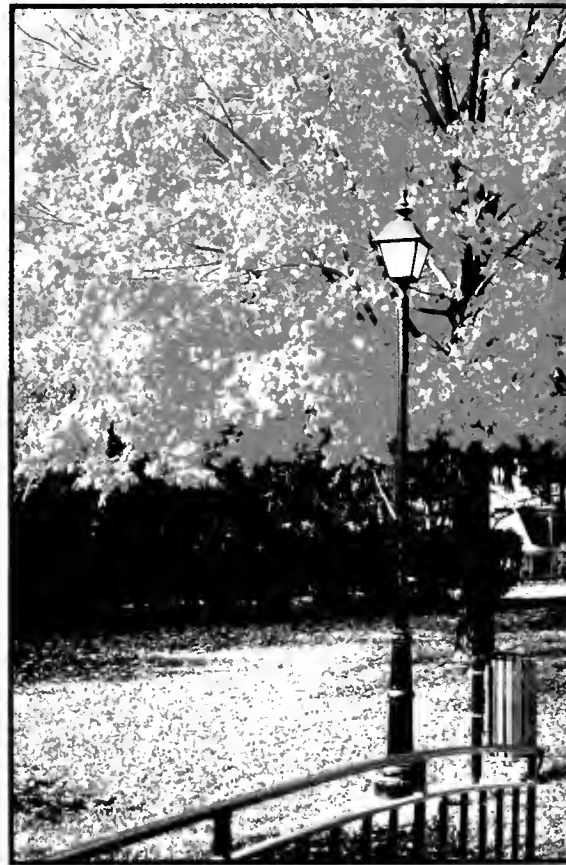



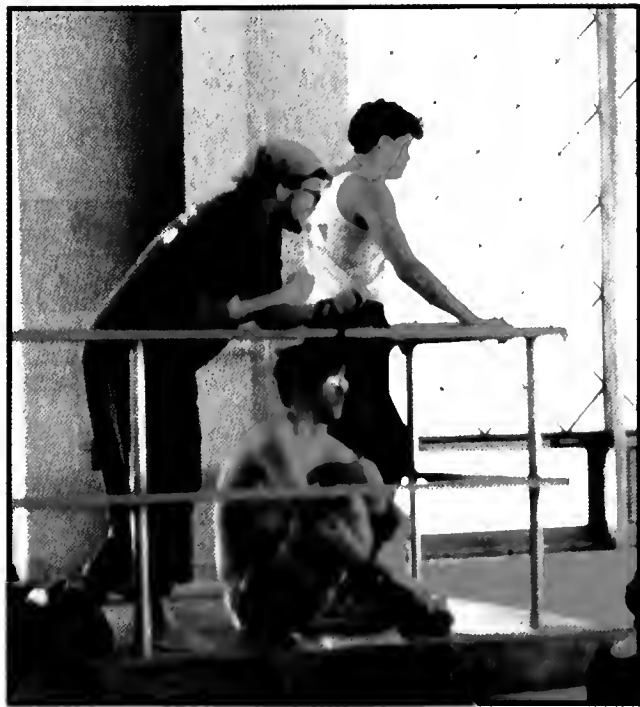



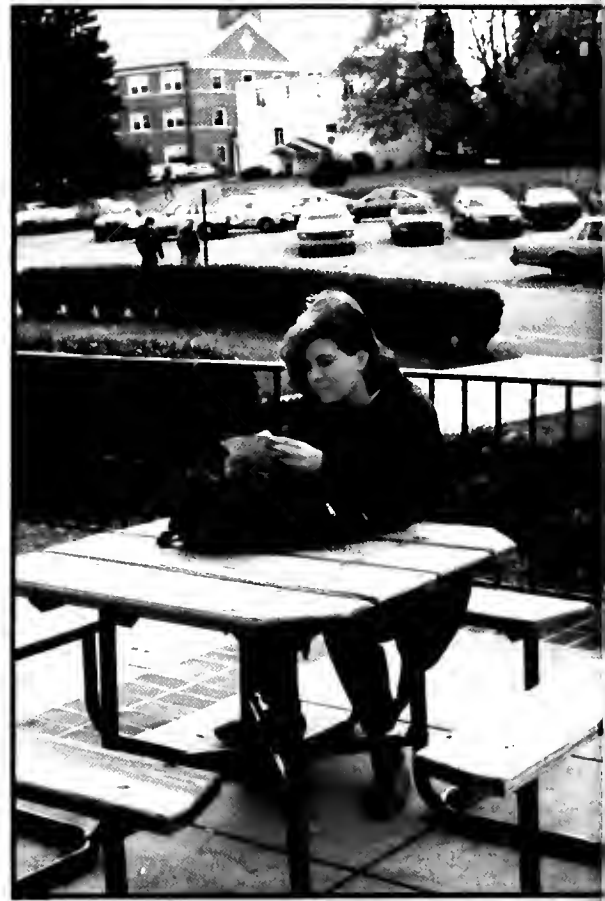

Dedication

Michael Christopher Jones
June 7, 1969 — November 10, 1988

Michael was born on June 7, 1969, in Merion, Pennsylvania and resided for most of his life in Malvern, Pennsylvania. He was a member of St. Patrick's Roman Catholic Church and was active in the Chester Valley Baseball Association and the Chester Valley Soccer Association.

Michael graduated from Malvern Preparatory School in the spring of 1987 and enrolled in Elizabethtown College in the fall of the same year. He had many interests, including automobiles and music. However, his real love was sports, which he enjoyed both as an active participant and spectator. During his high school years, he concentrated on soccer and was a three year starter on the Malvern Varsity team. He also was a member of the Chester Valley "Select" team which was active year round in both league and tournament play.

Michael was an easy going, friendly young man who will be deeply missed by his family and many friends both at school and at home.



Nora Susan Eichlin
October 1, 1968 — December 10, 1988

Nora graduated from Muhlenburg High School, Muhlenburg Twp., Pennsylvania, June 1986 with an excellent academic record. She was involved with cheering, softball (most valuable player), student council, and was the elected class historian.

Nora was a four year veteran of McDonalds and was always willing to work the last shifts. Her last two summers were spent at the Maiden Creek Camp working with severely retarded young children, which she really enjoyed. Nora had the wonderful ability to get the most unfortunate of these children to respond positively to her.

At Elizabethtown College, Nora was enrolled in the Occupational Therapy Department. She was an excellent student who greatly enjoyed her departmental studies. She was involved with dorm life and was a loyal hall member of Founders C-2. Nora was a member of Phi Theta Epsilon and on the Dean's List. She intended to get involved with pediatric therapy upon completing her studies.

Nora's hobbies were needlework, sketching, ceramics, arts and crafts, and catching the new movies.





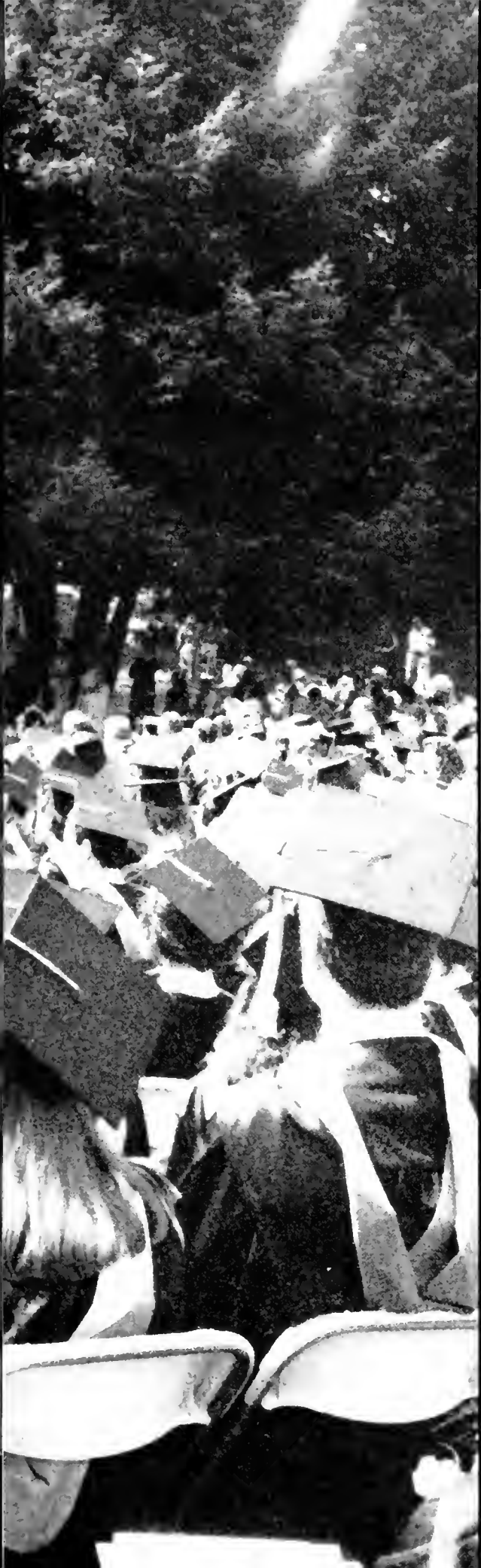

Seniors



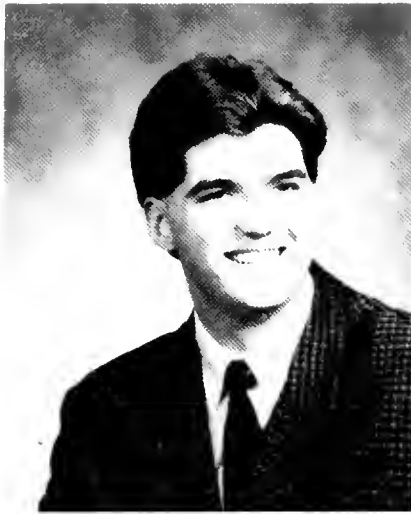

MICHAEL ABRAMS
Communications



ROSEMARIE ALTMANN
Occupational Therapy



DEBBIE AMMON
Marketing



MARY ANGLIN
Mathematics



MATTHEW J. AYLWOOD
Communications



MICHAEL BAILEY
Business Administration

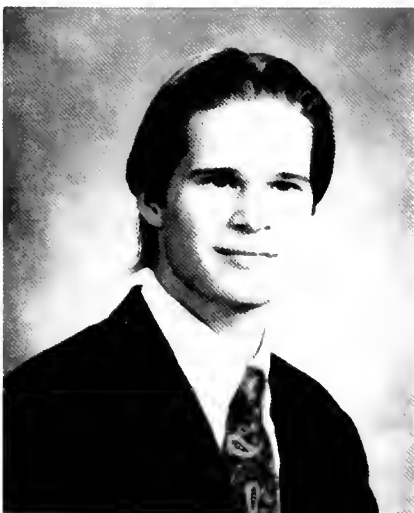

DOUG BAKER
History



LISA BARAN
Business Administration



MARGARET BAROLIN
Occupational Therapy



CYNTHIA BARR
Accounting



ROBIN BENCKER
Occupational Therapy



LINDA BERRY
Business



DARLENE BEVAN
Mathematics



BRIDGET BEVAN
Elementary Education



CYNDI BIONDI
Communications



LAURIE BLANKLEY
Social Work

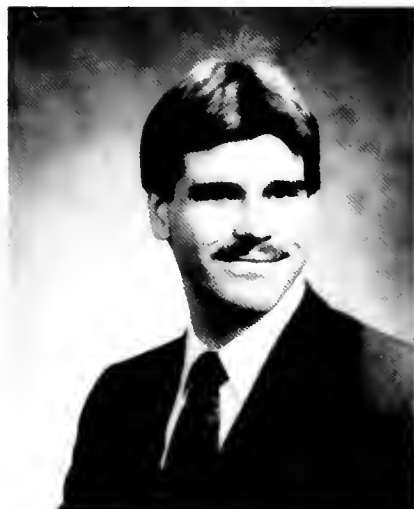

JEFFREY BLEVINS
Accounting



MARY BOVA
Business Administration



CHRISTOPHER BOVE
Business Administration



DAVID BOYER
Political Science



LISA BRADLEE
Early Childhood Education



ANNE BREDEN
Occupational Therapy



MARGARET BROOKS
Occupational Therapy

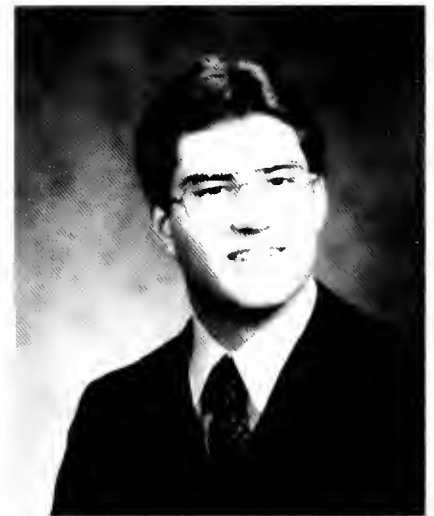

DOUG BRYANT
Communications



MICHELLE BRYSON
Occupational Therapy

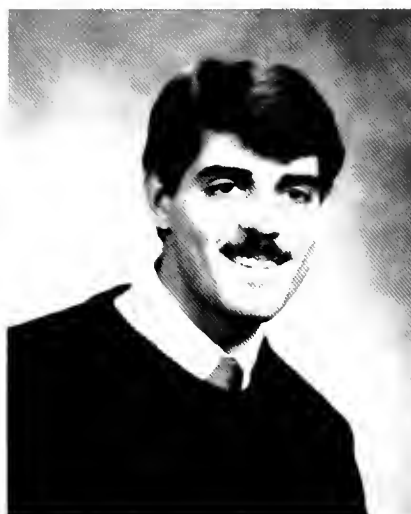

WILLIAM BUBNIS
Chemistry



LYNN BUCHANAN
Occupational Therapy



STACEY BURCH
Business Marketing



TRACY BURKE
Mathematics



GREGG A. BUSH
Economics



CLAUDINE KIM CAHILL
Elementary Education



DAVE CAMPBELL
Management



KELLY CAMPBELL
Early Childhood Education



LESLIE CARR
Business Administration



KELLY D. CAWMAN
Elementary Education

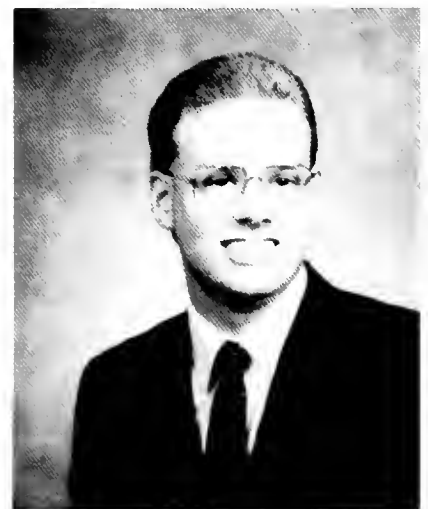

WILLIAM CHATTERTON
Finance

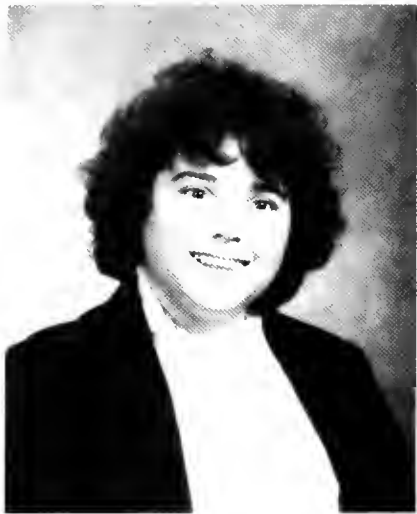

ANGELA CHIFFY
Psychology



JACQUELINE A. CHOVAN
Occupational Therapy



KIM CHRONISTER
Communications



GLEN CIANCIULLI
Biology



COLLEEN COCHRAN
Business Administration



DAWN COCHRAN
Communications



KAREN COCKLIN
Occupational Therapy



SARAH COLLIER
Music Education



TERRI COTTRELL
Social Work



KATHERINE COX
Marketing



PATRICIA M. COYLE
Occupational Therapy



STEPHANIE CRONE
Music Education



CARLA D'AGOSTINO
Occupational Therapy



DONNA DAVIS
Business Marketing



DAWN DEANGELIS
Biology



VINCENT DEPINTO
Business Marketing



LISA DIMARTILE
Biology



KATHY DINUNZIO
Business Management

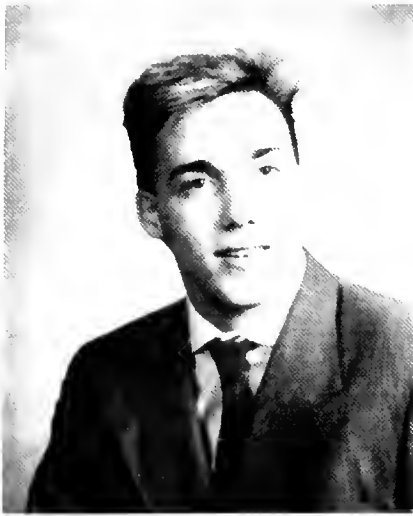

PAUL DIPINO
Marketing



STEVEN DRABO
French



JENNIFER DRAKE
Elementary Education



LEIGH A. DUTCH
Business Marketing



TRACY-ANNE ECHEVARRIA
Early Childhood Education

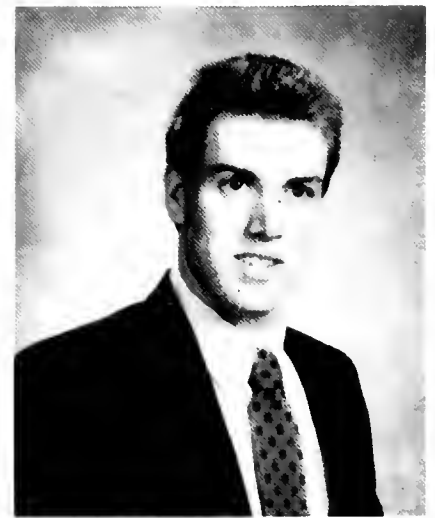

JOSEPH EGAN
Computer Science



DEBRA ELLIS
Computer Science and Mathematics



DEBRA ERB
Early Childhood Education



MICHAEL ERNST
Biology



MARIA FANTINI
Communications



JANICE FAUS
Elementary Education



SCOTT FELL
Biology



BRAD FICHTHORN
Business Administration



AMY FLADMARK
Occupational Therapy



ANNETTE FLAMINI
Business Administration



PATRICIA FLANNERY
Psychology



STEVE FRANCOMANO
Communications



LYNNE FREDERICK
Music Therapy



DONALD FRY
Psychology



BARBARA L. GILJE
Business Administration



SHERRY GINGRICH
Chemistry



PAMELA A. GINTHER
Computer Science



JILL M. GLASS
Psychology



TERESA GOODBRED
Social Work

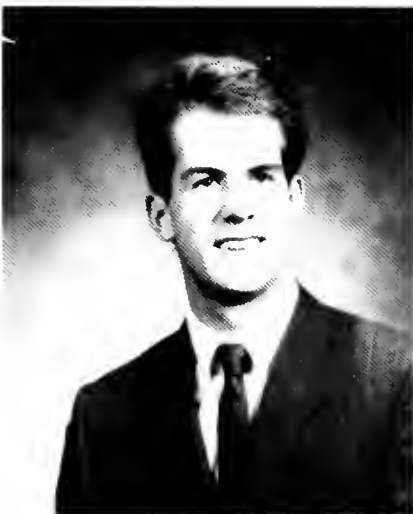

STEPHEN VAN GORSUCH
Business Administration



AMY GOTTLIEB
Business Management



CHARLES M. GRABUSKY
Accounting



DONNA GREITZ
Occupational Therapy



JAMES H. GROSSMAN, JR.
Accounting



PATRICIA GROVE
Music Education



KAREN L. GUTMANN
English



AIMEE GENTILE
English Literature



BECKY E. HAGENSTON
English



DARCY HALL
Occupational Therapy



KARL HAMMERMUELLER
Business



LISA HANNA
Social Work



LISA KAYE HARDING
Business Administration

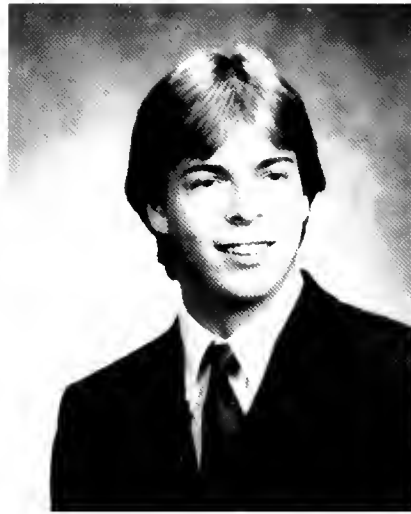

JOHN W. HARRIS
Business Administration



KIMBERLY L. HARRIS
Elementary Education

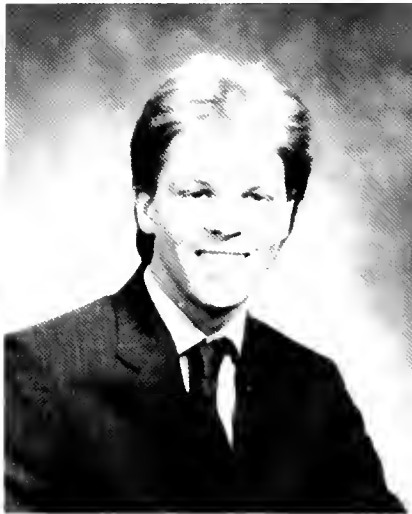

BRIAN HARTMANN
Communications



SUSANNE D. HEBBERT
Social Work



MAUREEN HEELAN
Political Science



CHRISTINE HEIDER
Accounting

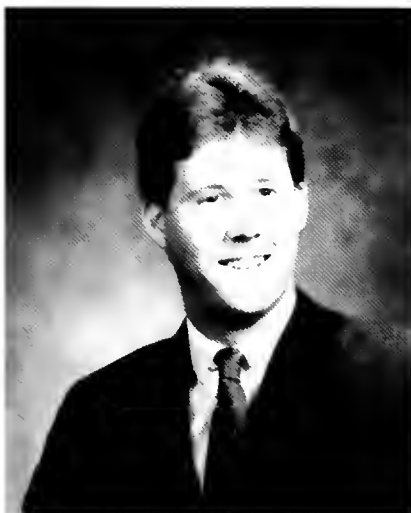

JAMES P. HELT
Business Administration

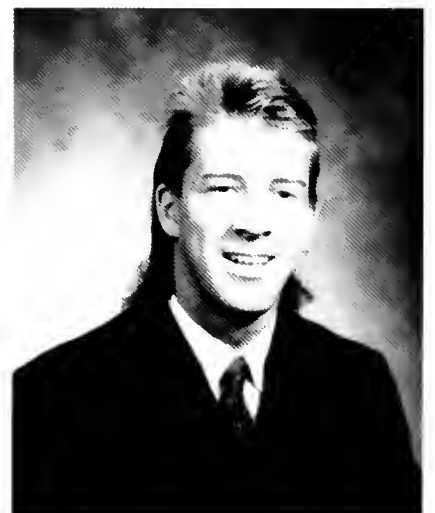

MATTHEW HENRY
Political Science



CINDY A. HESSLER
Elementary Education



ELIZABETH HILE
English



REEMA Y. HINDAWI
Elementary Education



JOANNE J. HINDE
Music Education



RANDALL HINSEY, JR.
Business Finance and Management



ELISE J. HOBBS
Social Work



WENDY J. HOFFMAN
Business Administration



JEANETTE HUIE
Occupational Therapy



CHRISTINE M. HUMMEL
Business Administration



MICHELE L. KERSHNER
Business Administration



GARY W. KITCHEN
Accounting



CANDIA A. KNOWLES
Biology



SUSAN M. KOONTZ
Business Administration



LINDA KAY KURTZ
Business Administration



LINDA LACHENMAYR
Communications



JULIANN LAMARRA
Occupational Therapy



MARK A. LANZONE
Communications

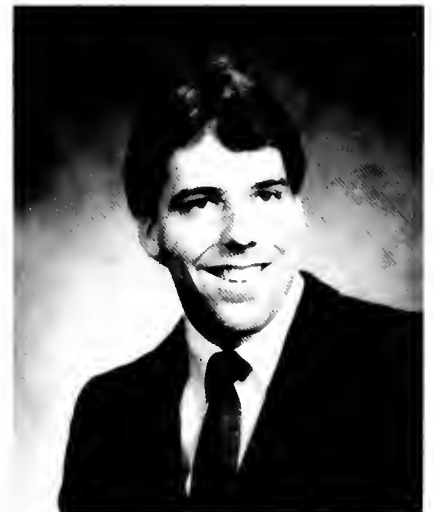

JIM LARDEAR
English



KIMBERLY J. HUMPHREYS
Occupational Therapy



CHRISTINE HUNSINGER
Occupational Therapy



LYNN HUXTABLE
Psychology



LUCY IVAHNENKO
Elementary Education



DEBORAH JACKSON
Biology



KATHERINE A. JOBES
Communications



AMY JUSTUS
English



ELLEN MARIE KANDRAVY
Sociology



DEANNA L. KEENY
Music Therapy and Music
Education



LAURA JEANNE LAWSON
Chemistry



RICHARD K. LEBRON
History



SCOTT L. LECALSEY
Business Administration



VIRGINIA LEIDY
Occupational Therapy



DAVID E. LENHART
Business



LORI A. LOBB
Business Administration



JENNIFER M. LORENZ
Mathematics



JILL L. LOSHNOWSKY
Business



MARIE E. LOUGHLIN
Occupational Therapy



JACQUELINE M. LUCE
Occupational Therapy



PATRICIA M. LUDWIG
Occupational Therapy



LISA M. MACCAGNANO
Psychology



SUSAN L. MAHONEY
Business Administration



MICHELE A. MAHOUCHEK
Social Work



PAMELA S. MALLOW
Accounting



DEBRA ROSE MANCARELLA
Education



DONALD J. MANGO
Computer Science



RICHARD J. MANTZ
Computer Science



PAUL E. MASTERS
Political Science



THERESA MAZZOTTA
Biology



HOLLY BETH MCCRUM
Occupational Therapy



MAUREEN MCFADDEN
Business Finance



DAVID MCFALLS
Business Administration

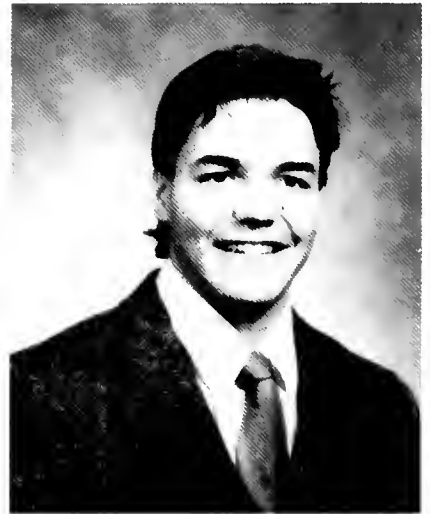

THOMAS P. MCGONIGLE
Political Science



JEAN MCIVER
Early Childhood Education

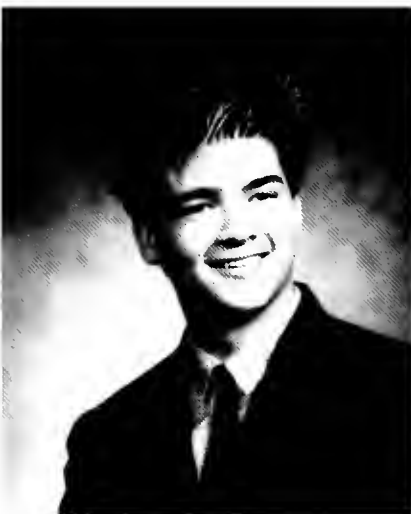

DAVID VINCENT MCKELVEY
Business Administration



ROBERT MCLAUGHLIN
Accounting



ROBIN MARIA MCNEMAR
Chemistry



MICHELLE DENISE MEHTLAN
Biochemistry



SHARON ANN MEREDITH
Early Childhood Education and
Elementary Education



SCOTT P. MERLO
History



KARLA MEYER
Communications



BRIAN K. MILLER
Communications



PATRICIA LOUISE MILLER
Mathematics



ROBERT LEE MILLER
Psychology

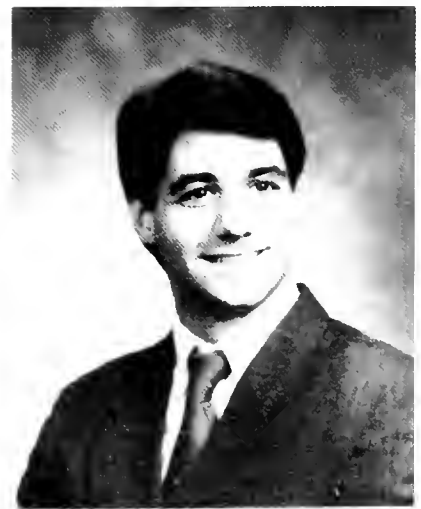

JAMES ANTHONY MIRANDO
JR.
Business Administration

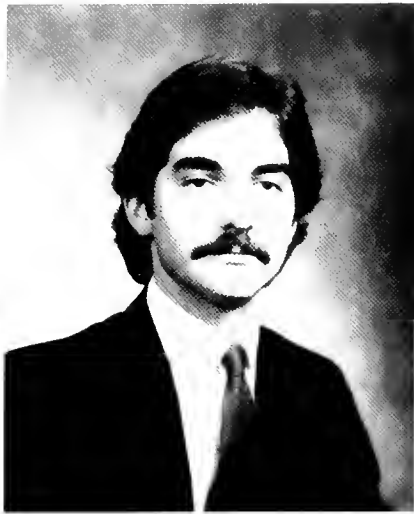

ROBERT W. MITCHELL JR.
Business Administration



TERESA R. MOATS
Business Marketing



LISA M. MOHLER
Occupational Therapy



MARCELLA JANE MONROE
Communication



MAXWELL TAKYI MORGAN
Business Administration



LAUREN C. MORRIS
Elementary Education

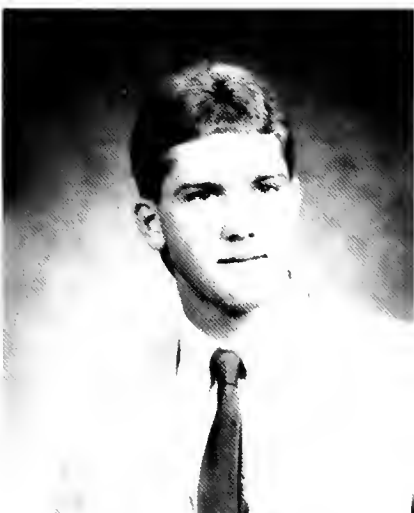

ROBERT W. MOYER
Computer Science



LOIS C. MULLER
Accounting



MICHAEL T. MURTHA
Business Administration



KAREN LOUISE NEIDIG
Communications



SCOTT H. NEUFELD
Business Administration



MARK B. NEWKIRK
Business Administration

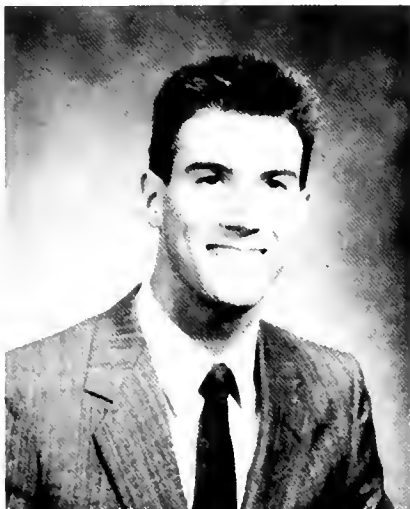

WILLOUGHBY F. NICOLLS III
Business Administration



KIMBERLY A. NOVOSAT
Communications



CYNTHIA L. PAGE
Communications



ELIZABETH ANNE PARRISH
Communications



ESTHER A. PEACHEY
Business Administration



ELIZABETH PENN
Social Work



TRACY SUE PEPO
Occupational Therapy



KARI M. PHAIR
Business Management



DEBORAH A. PHILIPP
Music Therapy



JULIE A. PHILLIPS
Elementary Education



MARIA E. PIOLI
Business



CHARLENE ANN POPALIS
English Education



ELIZABETH PRICE POWELL
Management



DARLENE PRICKETT
English



LAURIE ANN PRIMUS
Political Science



JOSEPH PULEO III
English Literature



TRACY M. PUSATERE
Elementary Education



EDWARD J. RATHSAM
Business Administration



SCOTT WILLIAM RAVERT
Business

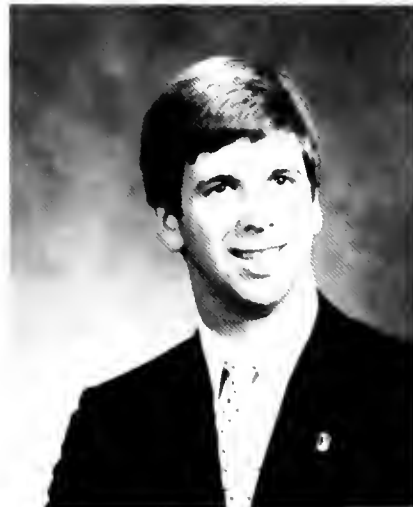

ROBERT A. REALE, JR.
Business Administration



RANDY REBUCK
Computer Science



SUSAN R. REGEN
English



SCOTT D. REIGEL
Business Management



LAURA CECILIA REILLY
Elementary Education



KENDRA L. RHOADS
Elementary Education

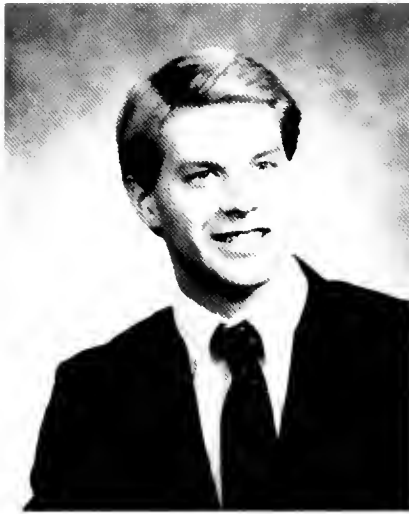

DONALD J. RICHARD
Business Administration

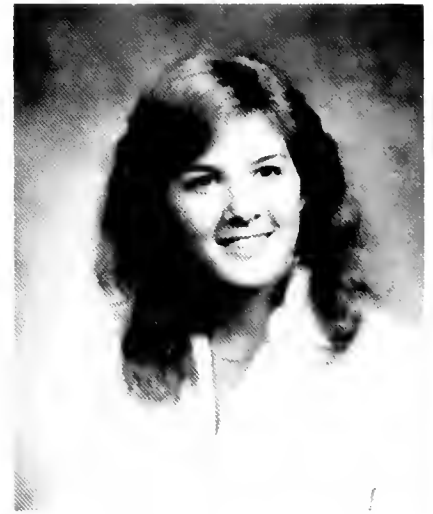

JODY L. RILEY
Biochemistry



ROBIN L. RITTENHOUSE
Business Administration



LIZABETH RIZZO
Social Work

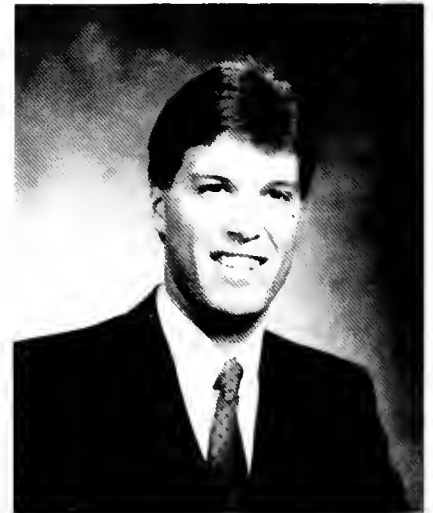

GREGG A. RODGERS
Business Administration



SHELLY LYNN ROGORA
Mathematics



TAMMY L. ROLLER
Accounting



JENNIFER GRACE ROSS
Communications



JULIA C. RYAN
Mathematics



ROSS SACKLER
Communications



MATTHEW C. SAIA
Business Finance



CHRISTIN G. SALDAN
Accounting and Marketing



DONNA L. SAUNDERS
Psychology



STACY ANN SBUR
Business Administration



TAMMY CORINNE SCHOLTES
Communications



PAUL R. SCUKAS
English Literature



SUZANNE L. SEIBERT
Business Administration



AMY C. SEIFRIT
Occupational Therapy



MICHELLE ANN ELIZABETH
SEILER
Psychology



KAREN R. SHAFFER
Social Work



ROBIN L. SHAMER
Music Education



ELIZABETH SIMMONS
Accounting



LORIANNE SITZABEE
Music Therapy



DIANE MICHELLE SLATER
Political Science



RICHARD C. SMITH
Mathematics



ROBERT W. SNYDER
Computer Science



BEVERLY SOPER
Social Work



AMY STRAZZELLA
Music Therapy



JANNA E. STRICKLER
Business Administration



BETH ANN SUTCLIFFE
Occupational Therapy



TINA MARIE TAGLIAVIA
Business Administration



KIMBERLY ANN TEBBS
Business Administration



JANICE LEE THUNBERG
Biology



HANH NGOC TIEU
Business Administration



CHRISTINE RAE TINUCCI
Communications



COLLEEN LOUISE TOLLEY
Occupational Therapy



DEBRA KAY TREGASKIS
English



SHARON ULRICH
Modern Languages



STACEY ANN VALLININO
Early Childhood Education



TED ROBERT VANA
Biology-Pre Med



LISA G. WALTER
Communications

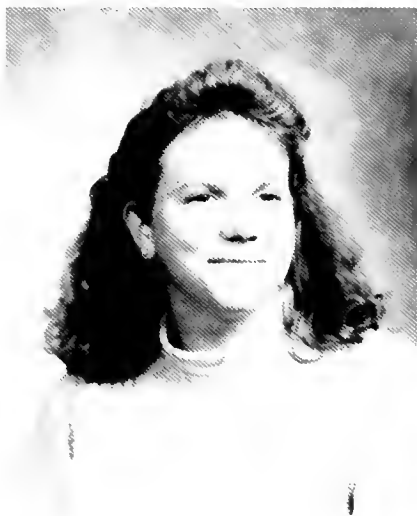

BARBARA L. WALTERS
Elementary Education



STEPHEN M. WARD
Business Administration



LAURA J. WAUGHTEL
Elementary Education



STACEY WEAVER
Occupational Therapy



DONALD C. WECKEL
Accounting



MICHAEL W. WEIS
Business Administration

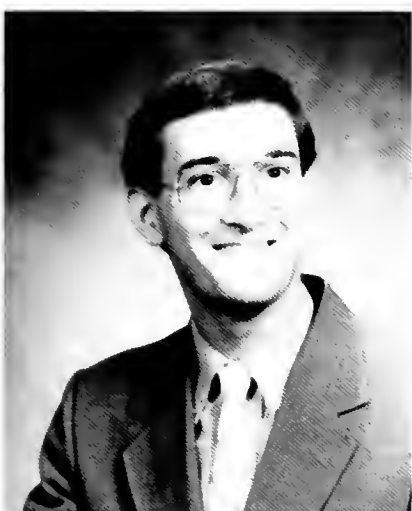

JON C. WENGER
Biochemistry



ELIZABETH A. WERNER
Occupational Therapy



JOELLE I. WEST
Business Administration



SUZANNE WHITAKER
English



KIMBERLY D. WHITTLE
Business Administration

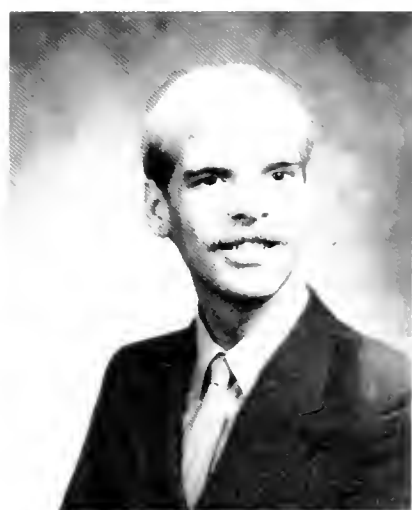

KYLE W. WIDRICK
Mathematics



LISA F. WIGHARDT
Occupational Therapy



HARRIET LOUISA WIXSON
Communications



STACEY YARNALL
Psychology

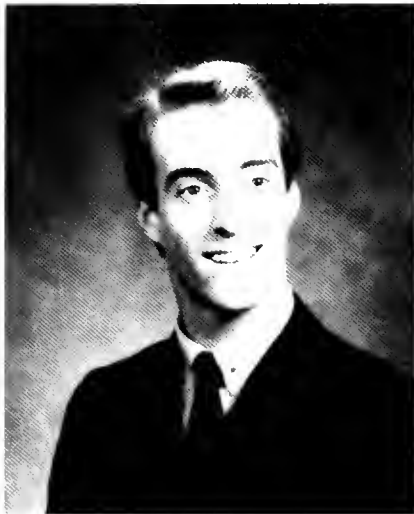

JON ERIC YOST
Business Marketing



KATHY YOUNG
Early Childhood Education

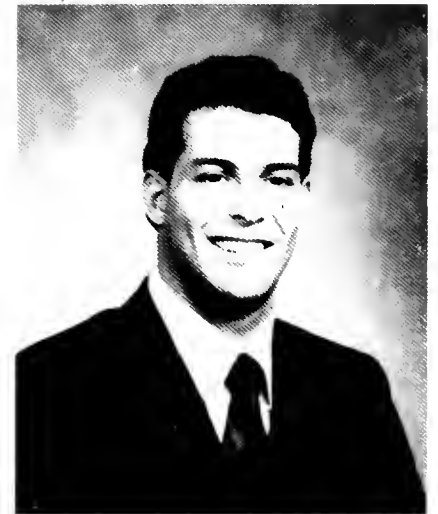

ANTHONY M. ZAIA
Communications



PATTI A. ZANELLA
Elementary Education



KEITH T. ZEBROWSKI
Business Administration

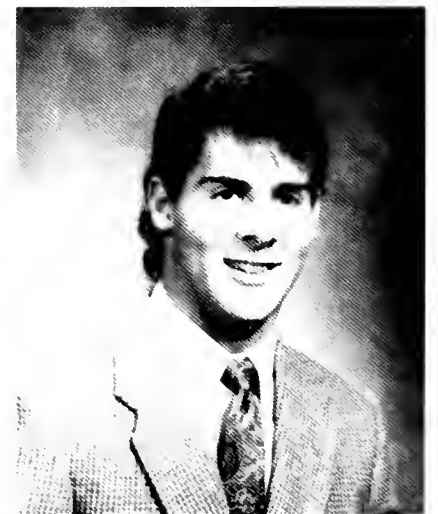

MARK T. ZERBE
Economics



SHANE D. ZIMMERMAN
Business Administration



KARLA KRENGEL
Communications



Senior Directory

Michael E. Abrams

880 Jamesport Dr.
Toms River, NJ 08753
Communications
Photography Club President, Moving
Images Television Club Vice President,
ECTV)Talk of the Towns Producer-
/Director, Communications Alumni
Board, Baseball Team, Intramural
Sports

Rosemarie Altmann

223 Ledgewood Dr.
Rochester, NY 14615
Occupational Therapy
Occupational Therapy Club, Campus
Fellowship, Young Life Staff Member,
Volunteer Club Secretary

Deborah Ammon

15313 Durant St.
Silver Spring, MD 20904
Marketing
Marketing Club Vice-President, SAM
Club, Member of American Marketing
Association

Mary A. Anglin

1830 Sanger St.
Philadelphia, PA 19124
Mathematics
Math Club

Matthew J. Aylward

4 Sylvan Circle
Long Valley, NJ 07853
Communications
Baseball Team

Michael J. Bailey

7107 Salem Park Circle
Mechanicsburg, PA 17055
Business Administration, Finance/Ac-
counting
Men's Tennis Team, Accounting/Fin-
ance Club Treasurer, Republican's
Club, Photography Club

Douglas Baker

Box 514 Orchard La.
Martinsburg, PA 16662
History
History Club Officer, Tutor

Lisa Baran

4849 Juneway Dr.
S. Liverpool, NY 13088
Business Administration
SAM Club Secretary, Marketing Club,
Big Brothers/Big Sisters

Margaret R. Barolin

460 Longacre Dr.
Cherryville, PA 18035
Occupational Therapy
Campus Fellowship, Campus Gold Girl
Scouts, Volunteer Club, Occupational
Therapy Club

Cynthia M. Barr

260 Marion Rd.
Elizabethtown, PA 17022
Accounting
Alpha Lambda Delta, Accounting/Fin-
ance Club, Newman Club, Tutor

Robin Anne Bencker

254 Wilde Ave.
Drexel Hill, PA 19026
Occupational Therapy
Student Senate, SOTA

Linda M. Berry

378 Westview Dr.
Elizabethtown, PA 17022
Business with a Minor in Psychology.
Marketing Club, Psychology Club, Cir-
cle K Club

Bridget E. Bevan

113 Queen St.
Pottsville, PA 17901
Elementary Education
Education Club

Darlene J. Bevan

1729 West Norwegian St.
Pottsville, PA 17901
Mathematics
Math Club, APB, Student Senate

Cyndi Biondi

839 Park Ave.
Kennett Sq., PA 19348
Communications
WWEC Program Manager, DCAC
Chairman

Laurie Blankley

1358 Ridge View Circle
Downingtown, PA 19335
Social Work
Social Work Club

Jeffery F. Blevins

778 Lancaster Pike
Quarryville, PA 17566
Accounting
Freshmen Orientation Co-Director,
Delphi Society Treasurer, Alpha Lamb-
da Delta Treasurer, Resident Assistant,
Accounting/Finance Club, Residence
Life Council, Baseball

Mary Bova

10163 Ferndale St.
Philadelphia, PA 19116
Business Administration Economics-
/Finance
Dorm Council President, SAM Club,
Residence Life Council

David W. Boyer

444 Paxson Ave.
Hamilton, NJ 08690
Political Science and Sociology
Republican Club President, Circle K
Club, Political Science Club, Freshman
Senator, Student Academic Concerns
Committee

Lisa A. Bradlee

3 Camelot Dr.
Hingham, MA 02043
Early Childhood Education

Tennis Team

Anne K. Bredon

30 Summit Rd.
Wellesby, MA 02181
Occupational Therapy
Occupational Therapy Club, APB

Margaret A. Brooks

40 Bellmawr Dr.
Rochester, NY 14624
Occupational Therapy
Intervarsity, Volunteer Services President, SOTA Treasurer

Douglas E. Bryant

269 W. Walnut St.
Marietta, PA 17547
Communications
ECTV's SportsRap Producer, Sports Director, WWEC Radio Sport's Editor, Etownian Staff

Michelle Bryson

1041 Thomas St.
Hillside NJ 07205
Occupational Therapy
Occupational Therapy Club, Women's Soccer Team

William Bubnis

625 Williamsburg Rd
Lansdale, PA 19446
Chemistry
Men's Volleyball Club, Volleyball Club President, Chem Club, Intramural Sports
"Thanks for everything Mom and Dad. I love you both. Jim, thanks for four great years. I love you very much A.J."

Lynn Buchanan

647 Barbara Dr.
Norristown, PA 19403
Occupational Therapy
Alpha Lambda Delta, Phi Theta Epsilon, Underclassman Editor of Yearbook, Etownian Staff, Concert Choir, Pre Health Care Professionals Club, Society for Collegiate Journalists, Campus Fel-

lowship.

"Thanks Coach, for making me believe in forever and a day!!"

Stacey Anne Burch

71 Stoneybrook Rd.
Mountville, NJ 07045
Business Marketing
Junior and Senior Class Treasurer, Student Senate Treasurer, Executive Cabinet, Finance Committee Chairperson, Campus Forum, Marketing Club

Tracy Lynn Burke

202 Paul Lane
Warminster, PA 18974
Mathematics
APB, Math Club Secretary, Pi Mu Epsilon
"Thanks for the support and encouragement, Mom and Dad! Chuck, You've made the past two years unforgettable...you are the greatest I love you!"

Gregg Bush

RD2
Martinsburg, PA 16662
Economics
SAM Club, Accounting/Finance Club, Dorm Council Vice-President, Residence Life Council, Tutor

Claudine Kimberly Cahill

71 Winding Way Rd.
Stratford, NJ 08084
Elementary Education
Basketball, Softball, Athletic Committee, Education Club

Dave Campbell

3 E. Vassar Ave.
Somerdale, NJ 08083
Management
Off-campus Liberation Organization President

Kelly Campbell

316 S. Enola Dr.
Enola, PA 17025
Early Childhood Education

Education Club

Leslie Harris Carr

20 Patriot Circle
Devon, PA 19333
Business Administration
SAM Club, Marketing Club, Ski Club

Kelly Daraye Cawman

RD 3 Box 43
Salem, NJ 08079
Elementary Education
Education Club

William J. Chatterton Jr.

1526 Featherwood St.
Silver Spring, MD 20904
Finance
Baseball Team, Accounting/Finance Club

Angela J. Chiffy

2099 Mountain View Rd.
Middletown, PA 17057
Psychology
Psychology Club, Psi Chi, Education Club, Concert Band, Band Staff, Orchestra, Pennsylvania State Intercollegiate Band, Education Club Constitution Committee, Alpha Mu, Psychology Department Student Assistant

Jacqueline A. Chovan

RD 4 Ray Dr.
Belle Vernon, PA 15012
Occupational Therapy
Student Senate, Campus Life Council, Athletic Committee, Core Committee, Executive Cabinet, Peer Counselor, Occupational Therapy Club, Intramural Sports

Kimberly M. Chronister

1835 Alpine Rd.
York, PA 17402
Communications
WWEC radio D.J., ECTV Talk of the Towns Reporter, Etownian Copy Editing Staff

Glen G. Cianciulli
422 Elmora Ave.
Elizabeth, NJ 07208
Biology, Pre-Med

Colleen L. Cochran
5 Edgewood Dr.
New Castle, DE 19720
Business Administration, Management-
/Marketing
Softball Team, Marketing Club

Dawn Sharon Cochran
3 Dartmouth Rd.
Neptune, NJ 07753
Communications
Department Chairman Advisory Com-
mittee, International Association of
Business Communicators, Dorm Coun-
cil, Residence Life Council

Karen Sue Cocklin
30 N. Chestnut St.
Dillsburg, PA 17019
Occupational Therapy
Occupational Therapy Club Secretary,
Volunteer Club, Girl Scouts Campus
Gold President

Sarah C. Collier
174 W. Frederick St.
Millersville, PA 17551
Music Education
Music Educators National Conference
President, Concert Choir, Choral Union,
Brethren Student Fellowship, Advocates
for Peace, Education Club

Terri Cottrel
25 Livingston Dr.
Trenton, NJ 08619
Social Work
Social Work Club, Womens Soccer

Katherine L. Cox
10 Candlebush
Irvine, CA
Marketing
Modern Language Club, SPS

Patricia M. Coyle
19 Franklin Ave.
Merchantville, NJ 08109
Occupational Therapy
Student Senate, Campus Life Council,
Occupational Therapy Club, Yearbook,
Catholic Student Organization, Crime
Workshop Committee
"Yesterday is only a dream and tomor-
row only a vision. But today, well lived,
makes every yesterday a dream of happi-
ness and every tomorrow a vision of
hope. Thanks Mom and Dad...for every-
thing!"

Stephanie K. Crone
1031 S. Queen St.
York, PA 17403
Music Education
MENC Secretary, Orchestra, String
Ensemble, Concert Choir

Carla D'Agostino
8 Forest Hill Dr.
Howell, NJ 07731
Occupational Therapy
Occupational Therapy Club Represent-
ative, Secretary and Co Chairperson,
Concert Band, Volunteer Club, New-
man Club, Resident Assistant, Alpha
Lambda Delta Vice President, Delphi
Society, College Scholar, Pi Theta Epsi-
lon

Donna Ann Davis
140 Sargent Rd.
Freehold, NJ 07728
Business Marketing
SAM, Marketing Club, Admissions Of-
fice, Etownian, College Democrats

Dawn R. DeAngelis
21 Woodcliff Rd.
Islip Terrace, NY 11752
Biology
APB Tech Chairperson and Secretary,
Biology Club Secretary

Vincent DePinto
80 Passaic Ave.

Berkeley Heights, NJ 07922
Business Marketing
Soccer Team

Lisa Marie DiMartile
11 Locust St.
Wormleysburg, PA 17043
Biology
Biology Club, Alpha Lambda Delta
Chemical Society, Intramural Sports

Kathy DiNunzio
MR 2 Wasser Rd.
Pennsburg, PA 18073
Business Management
SAM Club, Marketing Club, Intramu-
ral Sports, Aerobics Teacher, Chemistry
Tutor, Chemistry Club

Paul Julius DiPino
13414 Bladron Rd.
Phoenix, MD 21131
Marketing
Soccer Team, Baseball Team

Steven Drabo
1720 Edwin Dr.
Bel Air, MD 21014
French
Student Senate, Modern Language
Club, SAM Club, Concert Band, Jaz-
Band, Chorale

Jennifer Drake
441 Von Holten Rd.
Bridgewater, NJ 08807
Elementary Education
Outdoor Club, Education Club

Leigh A. Dutch
103 Hillcrest Lane
Shipperville, PA 16254
Business/Marketing with a Minor in Bi-
ology
Marketing Club, Biology Club, Ski Club

Tracy-Anne Echevarria
11 Henley Rd.
Farmingdale, NY 11735
Early Childhood Education

- Joseph Egan**
137 Seminole Ave.
Norwood, PA 19074
Computer Science
- Debra S. Ellis**
2 Fox Hollow Ct.
Flemington, NJ 08822
Computer Science and Mathematics
Math Club Treasurer, APB Tech Team
Chairman and Treasurer, Theatre
Lighting
- Debra J. Erb**
130 Conway Dr.
Lititz, PA 17543
Early Childhood Education/Elementary
Education
- Jon Erichost**
332 Lynbrooke Rd.
Springfield, PA 19064
Business Marketing with a Minor in
Psychology
Karate Team, Swim Team, Resident
Assistant, Bike Club
- Michael T. Ernst**
364 Atkins Ave.
Lancaster, PA 17603
Biology
Biology Club, Physics Club, Chemistry
Club
- Maria B. Fantini**
380 Atlantic St.
Bridgeton, NJ 08302
Communications
- Janice L. Faus**
129 Main St.
Landisville, PA 17538
Elementary Education
APB, Education Club Treasurer, Dorm
Council, Concert Band
- Scott David Fell**
25 Deerwood Dr.
Ham. Sq., NJ 08619
Biology, Biology Club, Peer Counselor,
- Dorm Council Vice-President
- Brad Fichthorn**
147 E. Lancaster Ave.
Denver, PA 17517
Business Administration
Off-Campus Liberation Organization,
Intramural Sports
- Amy M. Fladmark**
409 N. 9th St.
Selinsgrove, PA 17870
Occupational Therapy
Occupational Therapy Club, Pi Theta
Epsilon President, Alpha Lambda Delta
- Annette Christina Flamini**
1224 Sylvan Road
West Chester, PA 19382
Business Administration
APB, SAM Club, Marketing Club, In-
tramural Volleyball
- Patricia Ann Flannery**
11 Deborah Lane
Aberdeen, NJ 07747
Psychology
Psychology Club Member and Vice-
President, APB, Intramural Sports
- Stephen Francomano**
RD 3 Revere Rd.
Glens Falls, NY 12801
Communications
Intramural Sports, Photography Club
- Lynne D. Frederick**
202 St. John's Church Rd.
Camp Hill, PA 17011
Music Therapy with a minor in Psychol-
ogy
Alpha Mu Vice-President, Band Staff
Treasurer, Band, Concert Choir, Cho-
rale, MENC, Alpha Lambda Delta
- Donald Lewis Fry**
3808 Copper Kettle Rd.
Camp Hill, PA 17011
Psychology
Psychology Club, Ski Club, Juniata Ski
Team, Soc
- Aimee Louise Ge...**
510 Elizabeth Dr. R1
Coatesville, PA 19326
English Literature
Cross Country, Learning Center Stu-
dent Coordinator
- Barbara L. Gilje**
24 Unami Tr.
Chalfont, PA 18914
Business Administration-Economics
SAM Club, Marketing Club, Housing
Office
- Sherry Gingrich**
7044 Sandy Hollow Rd.
Harrisburg, PA 17112
Chemistry
Chemistry Club, Intramural Basketball,
APB
- Pamela A. Ginther**
6021 Huntingdon Circle
Harrisburg, PA 17111
Computer Science
Cheerleading, Computer Science Club
- Jill M. Glass**
415 Kent Dr.
Mechanicsburg, PA 17055
Psychology
Dorm Council Representative, Psychol-
ogy Club, Tutor, Volunteer Club, APB
- Teresa L. Goodbred**
1400 Schuylkill Rd.
A-3 Pottstown, PA 19464
Social Work
Social Work Club
- Stephen Van Gorsuch**
1877 Old Westminster Pike
Finksburg, MD 21048
Business Administration with a Concen-
tration in Finance/Accounting
- Amy Lynn Gottlieb**
6820 Autumn View Dr.

Sykesville, MD 21784
Business Management
SAM Club, Tutor

Charles R. Grabusky

222 Center St.
Seltzer, PA 17974
Accounting
Accounting/Finance Club, Newman
Club, Republican Club, Resident Assis-
tant

Donna Ann Greitz

19 Eliot Rd.
Manalapan, NJ 07726
Occupational Therapy
Occupational Therapy Club, Peer Coun-
selor, Dorm Council Representative, In-
termural Sports

James H. Grossman, Jr.

1003 Allen St.
New Cumberland, PA 17070
Accounting
SAM Club, Yearbook Club Underclass-
men Co-editor, Accounting/Finance
Club, Varsity Baseball
"Lynn, I love you Sport! Thank you for
all the love, support, and encouragement
you have given me the past three years.
Thank you for all the great times and
memories so far and for the ones yet to
come. I will love you with all of my heart
forever and a day. Bill, Thanks for not
only being a great roommate but also a
great friend! Thanks for all the memo-
ries and good times. Good luck with all
of your future endeavours and plans.
Keep in touch. Mom and Dad, Thank
you for your unconditional love, support,
and encouragement through not only the
past four years, but my entire life.
Thanks for working so hard to see that I
could receive this education, and thanks
for being there when I needed help. I
love you both!!!"

Patricia Ann Grove

RD 4 Box 318L
Huntingdon, PA 16652

Music Education
Campus Fellowship, Circle K Club, Al-
pha Mu, MENC Vice-President, Con-
cert Band, Concert Choir, Pep Band

Karen L. Gutmann

530 Earaday Rd. RD 4
Hockessin, DE
English

Becky E. Hagenston

1615 Redfield Rd.
Bel Air, MD 21014
English
Alpha Lambda Delta, Modern Lan-
guage Club, Campus Forum, Etownian

Darcy L. Hall

451 W. Market St.
Hellam, PA 17406
Occupational Therapy
Occupational Therapy Club, Varsity
Volleyball, Intramural Basketball, Vol-
leyball, and Softball
"If you can't run with the big dogs stay
on the porch. A big thank you to every-
one who was part of my senior year."

Karl Martin Hammermueller

Box 430 Elizabethtown College
Elizabethtown, PA 17022
Business
Soccer Team, Tennis Team, Marketing
Club

Lisa Jean Hanna

438 Haverhill Rd.
Lancaster, PA 17601
Social Work
Social Work Club

Lisa Kaye Harding

457 South 7th St.
Chambersburg, PA 17201
Business Administration
Volleyball Team

John W. Harris

4901 Marvine Rd.
Drexel Hill, PA 19026

Business Administration-Marketing
AMA, Republican Club, Accounting
/Finance Club, APB, Intramural Sport

Kimberly L. Harris

42 Windswept Dr.
Trenton, NJ 08690
Elementary Education
Education Club, Co-op Living, Intramu-
ral Volleyball and Softball

Brian Thomas Hartmann

1470 Cortez Rd.
Norristown, PA 19403
Communications
WWEC Operations Manager, IABC

Maureen Heelan

345 Queens Ct.
Ridgewood, NJ 07450
Political Science/International Studies
Varsity Volleyball Team's Manager
Circle K Club, Political Science Club
Catholic Students Organization

Christine Heider

125A Windgate Dr.
Wexford, PA 15090
Accounting
Accounting/Finance Club President
Peer Counselor Program, Intramura
Volleyball and Softball

James P. Helt

201 Fox Hollow Rd.
Muncy, PA 17756
Business Administration
SAM, Accounting/Finance Club, Resi-
dent Assistant, Tutor

Susanne D. Hebbert

13612 Fairridge Dr.
Silver Spring, MD 20904
Social Work
Social Work Club, Psychology Club
Circle K Co-president, Softball, Volley-
ball, Republican Club

Matthew J. Henry

230 S. Walnut St.

West Chester, PA 19380
Political Science
Political Science Club, Cross Country
Team, Writing Consultant, Etownian
Staff

Cindy A. Hessler
33 Shelton Ct.
Lk. Ronkonkoma, NY 11779
Elementary Education
Dorm Council Representative, APB,
Education Club, Intramural Sports

Elizabeth A. Hile
21 Main Street
Middleburg, PA 17842
English
English Club Vice-President, Campus
Forum, Etownian
"...if the arrow is straight and the point is
slick, It can pierce through dust no mat-
ter how thick. So I'll make my stand and
remain as I am and bid farewell and give
a damn."
Bob Dylan

Reema Yvonne Hindawi
606 Beacon St.
Moorestown, NJ 08057
Elementary Education
Etownian News Editor, Resident Assis-
tant, Peer Counselor, College Republi-
can Club, Education Club, APB, Dorm
Council

Joanne Joyce Hinde
23 Collins Rd.
Glen Cove, NY 11542
Music Education
MENC, Alpha Mu, Outdoors Club, Eli-
zabethtown College Theatre

Randall E. Hinsey, Jr.
389 Sunset Rd.
West Reading, PA 19611
Business Finance/Management
SAM Club, Accounting/Finance Club,
Circle K Club, APB Tech Chairman

Elise J. Hobbis
126 Magnolia Ave.
Sea Girt, NJ 08750
Social Work
Sociology/Social Work Club, Dorm
Council Treasurer and President

Wendy J. Hoffman
RD 1 Box 359
Thompstontown, PA 17094
Business Administration
SAM, Marketing Club, Intramural Vol-
leyball, Dean's List

Kimberly J. Humphreys
9838 Longview Dr.
Ellicot City, MD 21043
Occupational Therapy
Dorm Council, Phi Theta Epsilon, Occu-
pational Therapy Club

Jeanette Hure
2110 Wolf St.
Ft. Washington, MD 20744
Occupational Therapy
SOTA, Yearbook

Christine Michelle Hummel
506 Maple Avenue
Marysville, PA 17053
Business Administration
Accounting/Finance Club, SAM Club

Christine L. Hunsinger
933 Nicely Ave.
Montoursville, PA 17754
Occupational Therapy
Occupational Therapy Club, Volunteer
Club Vice-President

Lynn Elizabeth Huxtable
200 Mathers Rd.
Ambler, PA 19002
Psychology
Concert Choir, Concert Band and Band
Staff, Alpha Lambda Delta, Delphi So-
ciety, Alpha Mu, Psychology Club, Psi
Chi Secretary, College Scholar, Big
Brothers/Big Sisters

Lucia L. Ivahnen
72 Featherbed
Hopewell, NJ 07043
Elementary Education
Education Club, Women's

Debraah Lynn Jackson
411 Tyrone Ave.
Wilmington, DE 19804
Biology
Biology Club Vice-President and Treas-
urer, SAACS, SPS Secretary and
Treasurer, APB Movie Chairperson,
STEP

Katherine A. Jobes
Box 652
Barto, PA 19504
Communications
IABC President of Promotions, Society
of Colligate Journalist, Alpha Lambda
Delta, Dorm Council, Student Senate,
Intramural Sports

Amy Susan Justus
RD 2 Box 224B
Flemington, NJ 08822
English with a Minor in Art
English Club, Intramural Volleyball

Ellen Marie Kandray
5 Caryn Place
Fairfield, NJ 07006
Sociology
Varsity Field Hockey co-captain senior
year

Deanna Lynne Keeny
RD 3 Box 245
Red Lion, PA 17356
Music Therapy and Music Education
Concert Choir, Concert Band, Brass En-
semble, BSF, Alpha Mu

Michele L. Kershner
1630 Palm St.
Hershey, PA 17033
Business Administration-Management
with a Minor in Political Science
SAM Club Secretary, APB Publicity

Chairman, Freshmen Orientation Staff
Member

Gary Wayne Kitchen
855 S. Mt. Joy St.
Elizabethtown, PA 17022
Accounting

Susan M. Koontz
T167 Oberholtzer Rd.
Elizabethtown, PA 17022
Business Administration

Candia A. Knowles
9 Conestoga Rd.
Clementon, NJ 08021
Biology, Pre-Med with a Minor in
French
Biology Club, Modern Language Club

Linda Kay Kurtz
260 W. Ridge St.
Carlisle, PA 17013
Business Administration with a Concen-
tration in Management and Internation-
al Business
SAM Club, Marketing Club, Intramu-
ral Volleyball

Linda G. Lachenmayr
1 Readington Road
Whitehouse Station, NJ 08889
Communications
APB, STEP, Dorm Council, WWEC,
Society of Collegiate Journalists, Big
Brothers/Big Sisters, Yearbook, Intra-
mural Basketball
"I love you Mom. Thanks Sherry for be-
ing a great roommate and friend."

Juliann La Marra
1504 Jackson Rd.
Cherry Hill, NJ 08002
Occupational Therapy
Resident Assistant, Occupational Ther-
apy Club, ASCOTA Delegate '88, Field
Hockey Team

Mark Anthony Lanzone
228 North Main Street

Allentown, PA 18104
Communications
Baseball Team, Intramural Football and
Basketball, WWEC Radio Sports
Broadcaster

Jim Lardear
22 Austin Rd.
Wilmington, DE 19810
English/Professional Writing

Laura Jeanne Lawson
782 Main Rd.
Mountaintop, PA 18707
Chemistry
Chemistry Club, Alpha Lambda Delta,
College Scholar (1987 and 1988), Ac-
tivities Planning Board

Richard Lebron
524 Lucas Creek Rd.
Newport News, VA 23602
History

Scott L. LeCalsey
107 Haskell Dr.
Lancaster, PA 17601
Business Administration
Dorm Council President, Resident Life
Council Vice-President, SAM

Virginia Leidy
RD 2 Box 42
Williamsburg, PA, 16693
Occupational Therapy

David F. Lenhart
316 Clover Ave
Lancaster, PA 17602
Business/Marketing

Lori A. Lobb
317 S. Whiteoak St.
Kutztown, PA 19530
Business Administration
SAM, SAM Club Director of Public Re-
lations, Women's Varsity Basketball,
Varsity Softball

Jennifer M. Lorenz
RD 1 Box 210
Gap, PA 17527
Mathematics
Math Club President, Outdoor Club,
Chorale

Jill L. Losbrowsky
1079 Signal Hill Lane
Lancaster, PA 17601
Business-Marketing, Management
Girl's Softball Team, Marketing Club,
Management Club

Marie E. Loughlin
10445 Sternwheel Place
Columbia, MD 21044
Occupational Therapy
Occupational Therapy Club, Circle K
Secretary

Jacqueline M. Luce
856 Meadowood Ln.
Warminster, PA 18974
Occupational Therapy
Occupational Therapy Club, Photogra-
phy Club Secretary, Dorm Council Sec-
retary, Peer Counselor
"Mom and Dad- thanks for all your
help, love, and support.
After years later-I made it! JM, PC, EH,
SM, and TG, thanks for all the laughs
and memories, and for always being
there. I love you guys!"

Patricia M. Ludwig
4210 Clendenning Rd.
Gibsonia, PA 15044
Occupational Therapy
Occupational Therapy Club, Circle K
Club, Dining Hall Student Manager, In-
tramural Volleyball

Lisa M. Maccagnano
20 Camden Rd.
Parsippany, NJ 07054
Psychology
Psychology Club, Psychology Club
President, Newman Club, Volunteer
Club, IVCF

Susan L. Mahoney
177 King St.
Northumberland, PA 17857
Business Administration with a Concentration in Economics
Activities Planning Board President, Modern Language Club, SAM Club, Chorale

Michele A. Mahouchick
11 Sandbox Road
Glenwood, NJ 07418
Social Work
Neman Club/CSO, Chemistry Club, Social Work Club, SANASW
"Aside from the inevitable distortions and misrepresentations of our senses, is it not at least possible that we are now dreaming and that the world out there is not at all as we perceive it, or even that it is not at all...?" Descartes

Pamela S. Mallow
RD 2 Box 98
Clearville, PA 15535
Accounting
Alpha Lambda Delta, Math Club, Accounting/Finance Club, Peer Counselor

Debra Rose Mancarella
15 Garry Rd.
Windsor Locks, CT 06096
Education
Secretary and President for the Circle K, Newman Club, Intramural Volleyball, Education Club

Donald J. Mangold
407 Drum Point Rd.
Brick, NJ 08723
Computer Science
Treasurer for the Outdoors Club, Vice President for the Computer Science Club, Camera Club

Richard J. Mantz
6030 Cherry Hill Rd.
Harrisburg, PA 17111
Computer Science
Secretary and Vice President for the

Commuter Council

Paul E. Masters
204 Emmett St.
Scranton, PA 18504
Political Science
APB, History Club, Dorm Council, Political Science Club, Intramurals, Treasurer for the Republican Club

Theresa Mazzotta
15 Branford Road
Darby, PA 19023
Biology/Biochemistry
Treasurer for the Biology Club, Newman Club, Band

Holly Beth McCrum
13 James St.
Shrewsbury, NJ 07702
Occupational Therapy
SOTA

Maureen McFadden
2938 Defford Rd.
Worcester, PA 19490
Business Finance and Economics
SAM Club, Accounting/Finance Club, Marketing Club, Volleyball and Softball Intermurals, Aerobics Instructor
"I'll always remember the great times on 2-East...I'll miss you guys! Thanks Mom and Dad for all of your love and support."

David McFalls
650 15th Ave.
Prospect Park, PA 19076
Business Administration with a Concentration in Marketing
IVCF, Tennis Team

Thomas P. McGonigle
2087 Oakdale Ave.
Glenside, PA 14038
Political Science
Dorm Council

Jean McIver
23 Manor Brook Rd.

Monkton, MD
Early Childhood
Education Club

David Vincent McKelvey
RD 2 Box 1570
Holtwood PA 17532
Business Administration with a Marketing and Management Concentration
APB Treasurer, SAM Club, Student Senate, Dining Hall Student Manager, Employee of the Admissions Office

Robert McLaughlin
711 Blackstone Ave.
Cooingdale PA 19023
Accounting
Accounting/Finance Club, Brinker Dorm Council, Soccer, Cross Country

Robin Maria McNemar
RD 2 Box 1755
Port Royal, PA 17082
Chemistry
STEP, Vice President for Chemistry Club, President for Physics Club, Yearbook Faculty Editor, Biology Club, Psychology Club

Michelle Denise Mehtlan
P.O. Box 238
New Freedom, PA 17349
Biochemistry
Secretary for Delphi Society, Junior and Senior Class Secretary, Vice President and President for Chemistry Club, Student Senate Executive Cabinet, Dorm Council, Intramural Volleyball and Softball, Tutor, Lab Assistant

Sharon Ann Meredith
10 Hilton Rd.
Wilmington, DE
Early/Elementary Education
Education Club

Scott P. Merlo
RD 2 Box 117
Palmyra, PA 17078
History

Member, Treasurer, and Vice President for the History Club

Karla Meyer

1300 Park Dr. Number 6
Palmyra, PA 17078
Communications with a Biology Minor

Brian K. Miller

1361 Lorine Place
Worthington, OH 43235
Communications
Department Chairman's Advisory Committee, Dorm Council Treasurer, Intramural Sports

Patricia Louise Miller

257 Meetinghouse Rd.
Jenkintown, PA 19046
Mathematics
Math Club, Intramurals

Robert Lee Miller

Box 28
Ft. Loudon, PA 17224
Psychology
APB, Psych Club, Big Brother/Big Sister Assistant Coordinator, Intramurals, Soccer

James Anthony Mirando, Jr.

17 Carriage Rd.
New Cumberland, PA 17070
Business Administration with a Concentration in Finance, Marketing, and Management

Robert W. Mitchell Jr.

366 Yorktowne Rd.
Hershey, PA 17033
Business Administration
Marketing, Marketing Club, SAM Club, President of Founders Dorm Council, Central Dorm Council, Intramural Sports
"Thanks Mom and Dad. " White collar conservative flashing down the street, pointing his plastic finger at me. Let me live my life...the way I want to." James Hendrix

Teresa R. Moats

9501 Mentzer Gap Rd.
Waynesboro, PA 17268
Business Marketing
SAM Club, Field Hockey(co-captain, senior year), Basketball

Lisa M. Mohler

2143 Creekhill Rd.
Lancaster, PA 17601
Occupational Therapy
OT Club, Circle K Club, Dorm Council, Occupational Therapy, Refreshments Chairperson, Learning Center Coordinator

Marcella Jane Monroe

848 Rutter Ave.
Kingston, PA 18704
Communication-Mass Media
Society for Collegiate Journalists President, WWEC Music and Station Director, ECTV Reporter and Promotions Director, Etownian, Photography Club Vice-President, Campus Forum, Campus Gold Treasurer, APB

Maxwell Takyi Morgan

8540 Provident St.
Philadelphia, PA 19150
Business Administration
International Club, Men's Intercollegiate Soccer Team, Finance and Marketing Club, Black Student Union

Lauren C. Morris

817 Ocean Rd.
Point Pleasant, NJ 08742
Elementary Education
APB, Education Club, Myer Dorm Council

Robert W. Moyer Jr.

West Market St.
Berrysburg, PA 17005
Computer Science/BIS
Wrestling, Computer Science Club Treasurer and President, Student Senate, Ober Dorm Council

Lois C. Muller

267 Lake St.
Haddonfield, NJ 08033
Accounting
Accounting/Finance Club, SAM Club, APB, APB Executive Board, Campus Theatre, Women's Soccer Club Treasurer

Michael T. Murtha

4824 Vicky Rd.
Baltimore, MD 21236
Business Administration/Marketing
SAM Club, Varsity Baseball, Assistant Coach for Varsity Softball, Intramurals

Karen Louise Neidig

4526 Cooper Ave.
Pennsauken NJ 08109
Communications
Etownian, WWEC, SCJ, IABC, Student Senate

Scott H. Neufeld

113 Bennington Dr.
East Windsor NJ 08520
Business Administration/ Finance
Swim Team, Accounting/Finance Club, Marketing Club

Mark B. Newkirk

548 Gralaw Dr.
Lancaster, PA 17601
Business Administration
APB Tech Chairperson, Peer Counselor, Student Senate, Dorm Council

Willoughby F. Nicolls III

5009 Marvine Rd.
Drexel Hill, PA 19026
Business Administration
Marketing Club, Varsity Baseball(captain, senior year), American Marketing Association

Kimberly A. Novosat

1529 W. Congress St.
Allentown, PA 18102
Communications with a Concentration in Public Relations and a Minor in Po-

Political Science
Political Science Club, Newspaper Staff, IABC Treasurer, Democratic Club, Swim Team

Cynthia L. Page
709 Amosite Rd.
Elizabethtown, PA 17022
Communications

Founders Dorm Council, Hall representative, Secretary, President, Residence Life Council, ECTV, Talk of the Towns Cameraman, Audio, WWEC radio music and promotions, Department of Communications Advisory Committee, APB, IABC
"I'm not ready! Thanks to Mom and Dad, Bethy, Tam, Jul, Killer, Tama, and Chris for four very special years. Love ya!"

Elizabeth Anne Parrish
2 Lantern Lane
Hatboro, PA 19040
Communications/Public Relations
Circle K, Soccer, Myer Dorm Council President, Residence Life Council President, Concert Band, Statistician for Girls Basketball, Intramurals, Yearbook Special Events Editor

"A friendship of love is a journey that never ends but grows with the breaking of the tide. To all my friends-SF, LS, MK, SN, WS, TR, CN, LW, TN-thanks for making my four years the best. Mom and Dad-thanks for all the support and understanding...I love you!"

Esther A. Peachey
68 1/2 E. Washington St.
Elizabethtown, PA 17022
Business Administration

Elizabeth J. Penn
Box 145
Royal Oak, MD 21662
Social Work
Social Work Treasurer, APB, Alpha Delta Mu, Volunteer Club
"Thanks to Mom and Dad for making it

all happen, to all my friends for the great memories, and especially to Geoff for all his love and support. I love you all!"

Tracey Sue Pepo
2160 Elim St.
York, PA 17404
Occupational Therapy
SOTA Executive Board, Resident Assistant

Kari M. Phair
T230 Oak Ridge Ave
Summit, NJ 07901
Business Management
Schlosser Dorm Council President, Outdoor Club President, APB, APB representative for Residence Life Council, Residence Life Council, Resident Assistant

Deborah Philipp
40 Mockingbird
Hackettstown, NJ 07840
Music Therapy
Alpha Mu Club Treasurer, Chorale, Concert Band, Brass Ensemble Peer Counselor, Psy Chi

Julie A. Phillips
500 Tavistock Blvd.
Haddonfield, NJ 08033
Elementary Education
Swim Team Co-captain, Resident Assistant, Tutor, APB

Maria E. Pioli
514 Arch St.
Montoursville, PA 17754
Business, Marketing
SAM Club, Basketball Team

Charlene Ann Popalis
939 E. Center St.
Mahanoy City, PA 17948
English Education
Modern Language Club, Outdoor Club, English Club

Elizabeth Pa
366 Grove Rd
South Orange, NJ
Management
Intramural Soccer and Softball, SAM Club, Marketing Club

Darlene A. Prickett
642 Uniontown Rd.
Westminster, MD 21157
English-Professional Writing with a minor in Psychology
Alpha Lambda Delta, Myer Dorm Council Treasurer, English Club, Psych Club, Psi Chi, Residence Life Council Representative

Laurie Anne Primus
514 Madison Ave.
Fort Washington, PA 19034
Political Science
Student Senate, Modern Language Club Vice President, Psi Chi Vice President, Political Science Club, Pi Sigma Alpha, Delphi Society

Joseph A. Puleo III
96 Ferry Ln.
Phoenixville, PA 19460
English Lit
Varsity Cross Country, Varsity Swimming, Resident Assistant

Tracy Michelle Pusatere
624 Grainsbury Ave.
Haddonfield, NJ 08033
Elementary Education
Education Club

Edward John Rathsam
305 Hillside Ave.
Elizabethtown, PA 17022
Business Administration

Scott William Ravert
21 South Church St.
Robesonia, PA 19551
Business Marketing
Soccer Team

Robert A. Reale, Jr.
5 Beth Ann Way
Trenton, NJ 08638
Business Administration
SAM Treasurer, Residence Life Council Treasurer and President, Newman Club Treasurer, Middle States Subcommittee Member, Brinser Dorm Council member and President

Randy L. Rebuck
900 W. Market St.
Trevorton, PA
Computer Science
Computer Science Club, Resident Assistant, Football, Basketball, Softball, and Volleyball Intramurals

Susan R. Regen
19 Dillon Rd.
West Caldwell, NJ 07006
English

Scott David Reigel
64 Hillcrest Rd.
Warren, NJ 07060
Business Marketing
SAM Club, History Club, Political Science Club, Outdoor Club

Laura Cecilia Reilly
66 Fox Hedge Rd.
Saddle River, NJ 07458
Elementary Education
Education Club, Newman Club

Kendra L. Rhoads
46 E. High St.
Carlisle, PA 17013
Elementary Education
Education Club

Donald J. Richard
6 Canter Circle
Newark, DE 19711
Business Administration
SAM Club, Outdoor Club, Ski Club

Jody L. Riley
401 N. Market St. Apt. 3
Elizabethtown, PA 17022

Biochemistry
Alpha Psi Omega, Chemistry Club,
PHPC

Robin L. Rittenhouse
RD 2 Box 118A
McVeytown, PA 17051
Business Administration
Accounting/Finance Club, SAM Club,
APB, Dorm Council Representative, In-
tramural Volleyball

Lizbeth Rizzo
576 Vaughn Ave.
Toms River, NJ 08753
Social Work
Social Work Club, Advocates for Peace,
APB, Yearbook, Psychology Club, In-
tramural Sports, Admissions Office
Tour Guide

Gregg A. Rodgers
RD 1 Box 114A
Huntingdon, PA 16652
Business Administration
Basketball, Intramural Basketball and
softball, Resident Assistant

Shelly Rogora
366 Lincoln St.
Phillipsburg, NJ 08865
Mathematics
Circle K, Math Club, APB, Brethren
Colleges Abroad

Tammy Roller
989 Ethan Court
Harrisburg, PA 17112
Accounting
Society for the Advancement of Man-
agement, Accounting and Finance Club

Jennifer Grace Ross
373 North Burgher Ave.
Staten Island, NY 10310
Communications

Julia C. Ryan
610 Main St.
Denver, PA 17517

Mathematics
Alpha Lambda Delta, Delphi Society
President, Pi Mu Epsilon, Math Club

Ross Sackler
6 Cornwall St.
Elizabethtown, PA 17022
Communications
Activities Planning Board, ECTV Re-
porter, Etownian Staff, WWEC Radio
DJ, "The Toys" Drummer, Concert
Band, Jazz Band

Matthew Saia
RD1 Box 416
Glassboro, NJ 08028
Business Finance
Soccer Team, Accounting/Finance
Club

Christin Saldon
8628 Midland Ave.
Philadelphia, PA 19136
Accounting and Marketing
ROTC, Marketing Club
"There is nothing stronger in this world
than gentleness."

Donna Saunders
7 Kennedy La.
Trenton, NJ 08368
Psychology
Psi Chi President, Psychology Club, So-
ciology/Social Work Club, Psychology
Student Assistant, Dean's List, Student
Manager of Jays Nest

Stacy Ann Sbur
4 Elaine Dr.
Thornton, PA 19373
Business Administration with a Concen-
tration in Management. Activities Plan-
ning Board, SAM Club, Tutor

Tammy Scholtes
601 Hanover Rd.
Hampstead MD, 21074
Communications
Activities Planning Board, Women's
Soccer Team, "Talk of the Towns" Co-
Anchor, WWEC Radio DJ, Dorm

Council

Paul Richard Scukas
2644 Majestic Dr.
Wilmington, DE 19810
English Literature
Intramurals

Suzanne L. Seibert
140 South Branch Rd.
Somerville, NJ 08876
Business Administration
Marketing Club, Yearbook

Amy C. Seifrit
1415 Pinecrest Dr.
South Williamsport, PA 17701
Occupational Therapy
Volunteer Club, Campus Fellowship,
Helped with Handicapped Swimming,
Dorm Bible Study, Occupational Ther-
apy Club, Alpha Lambda Delta, Phi
Theta Epsilon, College Scholar (1987
and 1988)

Michelle Ann Elizabeth Seiler
3401 Nottingham Rd.
Westminster, MD 21157
Psychology
Psi Chi Club, Psychology Club, SAM
Club

Karen Shaffer
RD3 Box 160
Selingsgrove, PA 17870
Social Work
Residence Life Staff, Peer Counseling
Staff, Social Work Club, Alpha Delta
Mu

Robin L. Shamer
2622 Sandymount Rd.
Finksburg, MD 21048
Music Education
Music Educator National Conference,
Concert Choir, Chorale, Concert Band,
Orchestra, Inter-Varsity Christian Fel-
lowship, Choral Union, Education Club

Elizabeth Simmons
3003 Harvest Rd.

Elizabethtown, PA 17022
Accounting
Alpha Lambda Delta, Delphi Society
Dean's List, Who's Who Among Stu-
dents at American Universities and Col-
leges, SAM Club, Accounting/Finance
Club, Cross Country Team, Tutor, Busi-
ness Department Student Assistant

Lorianne Sitzabee
3854 Condit St.
Seaford, NY 11783
Music Therapy
Alpha Mu, MENC, Campus Gold,
Band, STEP, Jazz Band, Intramural
Sports, Chorale, Concert Choir, Clari-
net Choir, Newman Club

Diane Michelle Slater
968 General Nash Dr.
Lansdale, Pa 19446
Political Science
Political Science Club, Semester
Abroad in Spain, International Club,
Democrat's Club, Modern Language
Club, Cross Country Team, Summer
Orientation

Richard C. Smith
209 Tennyson Dr.
Lancaster, PA 17602
Mathematics
Peer Counselor, Summer Orientation
Staff, Math Club, Tutor, Alpha Lamb-
da Delta, Pi Mu Epsilon

Robert W. Snyder
84 Wellington Blvd.
Wyomissing, PA 19610
Computer Science
Computer Club

Beverly Suzanne Soper
31 Kings Way
Freehold, NJ 07728
Social Work
Summer Orientation Staff, Student
Senate, Activities Planning Board: Pub-
licity Chairman, Vice President; Resi-
dent Assistant, Schlosser Head Resi-

dent, S.
President

Amy Strazzella
213 East Walnut St
Hanover, PA 17331
Music Therapy
Student Senate, Alpha Mu, Catholic
Student Organization

Janna E. Strickler
332 East Oak St.
Palmyra, PA 17078
Business Administration
Modern Language Club, Intramurals

Beth Ann Suteliff
24 Taylor Dr.
Portland, CT 06480
Occupational Therapy
Occupational Therapy Club

Tina Marie Tagliavia
RD Box 114 Bridies Path
Southampton, NY 11968
Business Administration
SAM Club, Marketing Club, Residence
Life Council President, Peer Counselor,
Activities Planning Board

Kimberly Ann Tehbs
27 Laurel Dr.
Somers Point, NJ 08244
Business Administration Marketing
Concert Band, Band Staff

Janice Thunberg
PO Box 337
Bowmansville, PA 17507
Biology
Cheerleader

Hanh Ngoc Tieu
1716 Olive St.
Reading, PA 19604
Business Administration and French
Modern Language Club, SAM Club,
Accounting/Finance Club

Christine Tinucci
1317 Spring St.

Sharon Hill, PA 19079
Communications
Forensics, Etownian Staff, Cheerleader,
Intramurals, IABC

Colleen Louise Tolley
521 Riverwood Ave.
Pt Peas., NJ 08742
Occupational Therapy

Debra Kay Tregaskis
2511 Rickert Rd.
Perkasie, PA 18944
English (Professional Writing)
Alpha Lambda Delta, Delphi Society,
Student Senate, Academic Core Com-
mittee, Campus Girl Scouts, Writing
Consultant

Sharon Ulrich
Route 1 Box 4
Bridgewater, VA 22812
Modern Languages
Swim Team, Brethren Student Fellow-
ship, Modern Language Club President

Stacey Ann Vallinino
867 Summit Ave.
Hackensack, NJ 07601
Early Childhood Education
Education Club, Intramural Volleyball
and Softball

Ted Robert Vana
1051 Deep Creek Ave.
Arnold, MD 21012
Pre Med/Biology
Biology Club President, Chemistry
Club, Physics Club, Resident Assistant

Lisa Walter
1026 Beverly Rd
Rydal, PA 19046
Communications
Intramural Soccer, ECTV, WWEC,
Myer Dorm Council

Barbara Walters
RD 4 Box 415 Bergers Rd

Easton, PA 18042
Elementary Education. MENC, Educa-
tion Club, APB, Residence Life Staff
"Mom and Dad, Thank you for the past
twenty-one years especially the last four!
I love you both!"

Stephen M. Ward
425 Museum Rd.
West Reading, PA 19611
Business Administration
Student Senate, Jazz Band, Guitar En-
semble, WWEC, Computer Science
Club, STEP, Etownian Staff

Laura Waughtel
803 N. Plum St
Lancaster, PA 17602
Elementary Education
APB, Student Senate, Education Club,
Tutor

Stacey Weaver
314 Walnut St
Hollidaysburg, PA 16648
Occupational Therapy
OT Club, Intramural Volleyball and
Softball, Schlosser Dorm Council
"To my family and Chris-thank you for
everything..I love you. Thanks to my
housemates at Orchard. To HM, JF, JH,
and AF-thanks for all the great memo-
ries. I am really going to miss you."

Donald Weckel
304 East High St
Elizabethtown, PA 17022
Accounting
Soccer Team, Intramural Basketball,
VITA Internship, Accounting and Fi-
nance Club

Michael W. Weis
RD3 Box 157
Sewell, NJ 08080
Business Administration with a Concen-
tration in Finance
Soccer Team, Accounting/Finance
Club

Jon Wenger
RD 7 Box 453
Manheim, PA 17545
Biochemistry
Chemistry Club, Brethren Student Fel-
lowship, Campus Fellowship, Pre-health
Professions Club, SAM Club

Elizabeth Werner
3809 Hilltop Dr
Gibsonia, PA 15044
Occupational Therapy
Student Senate, OT Club, Class Vice-
President, Newman, Outcomes Com-
mittee, Volleyball, Intramural Volley-
ball and Softball

Joelle I. West
RD 2 Box 35
Campbell, NY 14821
Business Administration/Marketing
with a Concentration in International
Business
Marketing Club, SAM Club, Account-
ing/Finance Club, Dorm Council, Intra-
mural Softball and Volleyball

Suzanne Whitaker
523 Sharp St.
Millville, NJ 08332
English/Professional Writing
Advocates for Peace, English Club

Kimberly D. Whittle
106 Lynwood Drive
Palmyra, PA 17078
Business Administration Finance/Ac-
counting
SAM Club, Accounting/Finance Club

Kyle W. Widrick
RD 1 Box 563
Adams, NY 13605
Mathematics
Campus Fellowship President, Pi Mu
Epsilon
Soccer Team

Karla Krengel
117 Gloria Drive
Jacobus, PA 17402
Communications
ECTV reporter, anchor, news producer,
coordinating producer; Conestogan pho-
tographer

Lisa F. Wighardt
9 Ashlyn Rd.
Parsippany, NJ 07054
Occupational Therapy
APB, Dorm Council Representative,
Occupational Therapy Club, Occupa-
tional Therapy Club Executive Board
Member, Intramural Volleyball

Harriet Louisa Wixson
22601 Ridge Road
Germantown MD 20874
Communications
Student Senate, Head Resident, Fresh-
man Orientation Co-Director, Alpha
Lambda Delta, IABC, Society for Col-
liegate Journalist, Admissions Open

House Student Speaker

Stacey Yarnall
915 Sconnelltown Rd.
West Chester, PA 19382
Psychology and Business
Psychology Club Secretary, Psi Chi
Honor Society, Dorm Council, Central
Dorm Council, Intramural Racquetball

Kathy Young
1218 Treeline Dr.
Allentown, PA 18103
Early Childhood Education
Education Club, Intramural Sports

Anthony M. Zaia
160 Azalea Dr.
Hershey, PA 17033
Communications
Varsity Baseball

Patti A. Zanella
42 Park Dr.
Emmitsburg, MD 21727

Elementary
Education Club

Keith T. Zebrowski
4210 Anita Dr.
Collegeville, PA 19426
Business Administration
SAM, History Club, Political Science
Club Vice-President, Alpha Lambda
Delta, Pi Sigma Alpha, Intramural
Sports, CROP Volleyball Marathon

Mark T. Zerbe
146 Valley View Dr.
Ephrata, PA 17522
Economics
Wrestling, College Republicans, Ober
Dorm Council, Transfer Student Peer
Counselor

Shane D. Zimmerman
955 Pleasure Rd.
Lancaster, PA 17601
Business Administration

Senior Class Worship Service

This year's Senior Class Worship Service was held graduation morning, and was standing room only. This annual service is conducted by and for graduating seniors, to give them one last opportunity to be in worship together. Many senior class members participated in this memorable event, ranging in roles from singing to signing special songs. Several graduates even shared special memories of their college careers with the audience. Many tears were shed, but many smiles also appeared at this joyous time of celebration.



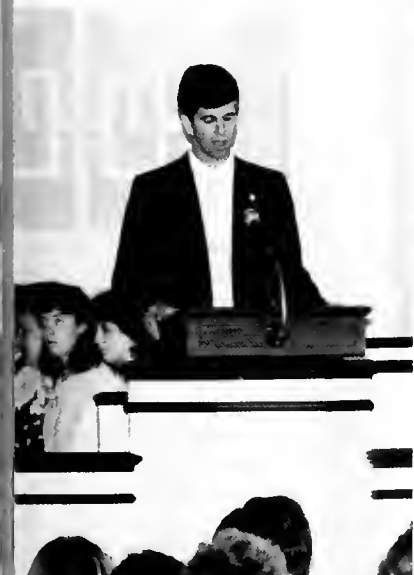

Graduation 1989

Graduation Day 1989 dawned sunny, but very hot and humid. Somehow, that didn't seem to dampen any spirits as many gathered to wish the seniors well. Because the weather did cooperate, the ceremony was held in the Dell. Honorary degrees were conferred upon Carlos Leffler, John Hostetler, and Nathan A. Scott Jr. Dr. Scott was the commencement speaker, who delivered an inspiring message to those assembled. The first Phares Hertzog Award was given to Dean Joe Shaw for his many years of dedicated service to the college. Although graduation brings many tears, for it marks the end of a student's college career, it also marks the beginning of a very bright future. Good luck graduates, we wish you well.

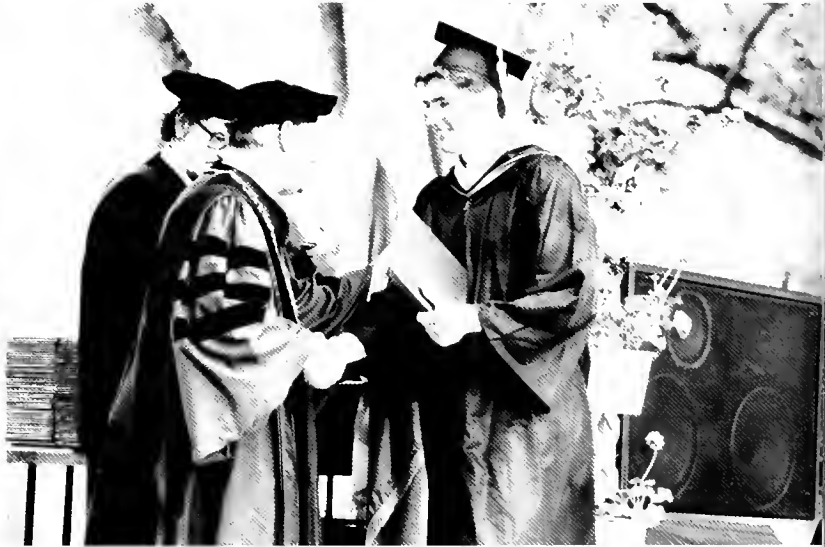

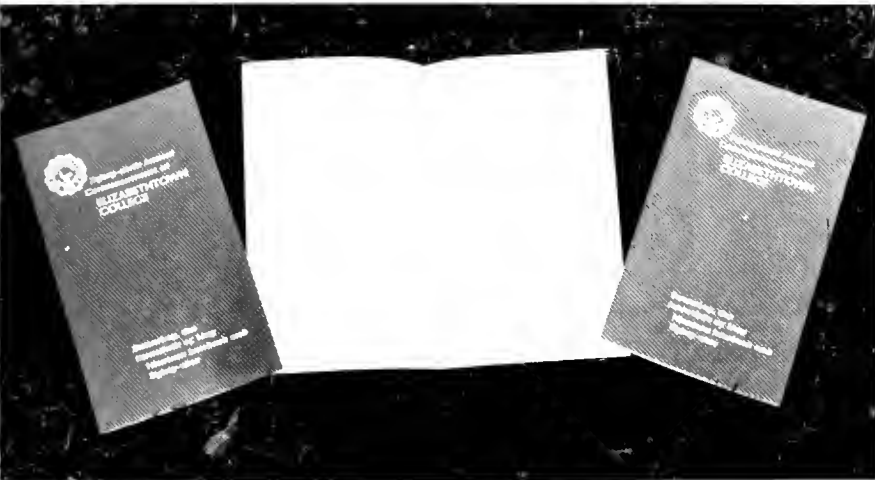







DOWN HILL RACER
AFTERNOON

Underclassmen

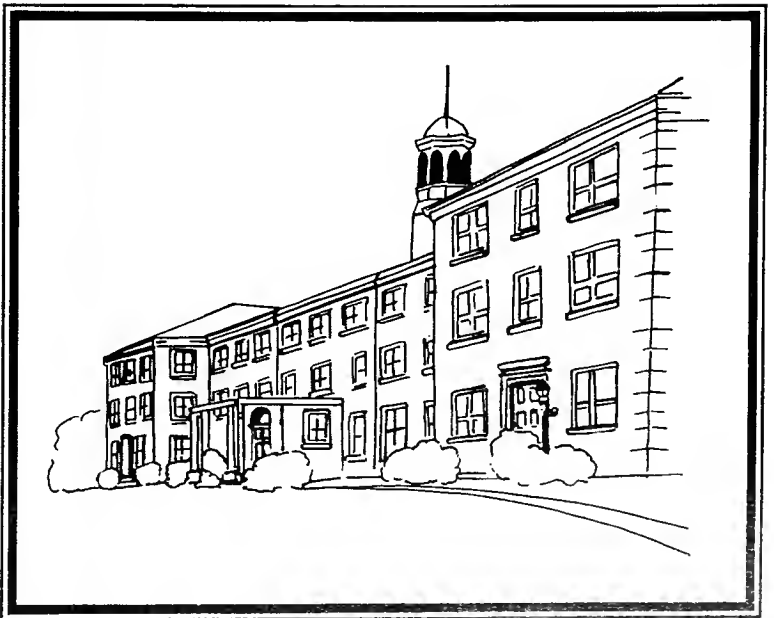

Schlosser RAs: Chris Courpas, Kim Peck, Lori Daniel, Leana Miller, Beverly Soper, Barbara Walters.

Schlosser

The revisions of the College's alcohol policy was a hot issue on campus for most of the fall semester of 1988. The changes left many students confused or angry. The state's passage of Act 31, which made schools more responsible, and required heavy penalties for those supplying minors, precipitated some of the College's policy changes.

Limits were placed on the number of students allowed in a room, and even students over the age of 21 were not able to drink.

Some students became concerned about the effect the policy changes were having on the college's social life, fearing that Elizabethtown College was becoming a "suitcase college." Despite this, the Student Life Administration noted no decrease of students on campus on the weekends.

The college found itself in a unique position because Elizabethtown College and its Church of the Brethren tradition do not officially condone the use of alcohol. The policy was eventually revised in late 1988 to allow 21 year-olds to drink, provided it was in a private place and wasn't obtusive.



Schlosser Dorm Council: Row 1: Sharon Smith, Cindy Faunx. Row 2: Sue Todd, Debbie Judkins. Row 3: Kim Humphreys, Kim Dickinson, Beth Boylan, Deb Jackson, Marsha Zabloutney. Row 4: Sujatha Puppala, Holly Kreider, Virginia Leidy.

Scholarship



1-East: Row 1: Traci Pittman, Wendy Bright, Aimee Duetz. Row 2: Sara Ross, Beth Whitaker, Megan White, Sofia Lemperers, Darci Rotz. Row 3: Heather Bailey, Suzanne Cawley. Row 4: Michelle Dubots, Susan Reed, Andrea Bugash. Row 5: Beth Little, Linda Robinson, Susan Rainey.



2-East: Row 1: Susan Bardman, Stephanie Teoli, Tracy Whelan, Judy Krasowski, Elizabeth Kiani. Row 2: Stacy Sbur, Barbara Moore, Christiana Blatchley, Kristine Kiefer, Diane Myers. Row 3: Ellen Kandravy, Kimberly Reed, Kimberly Humphreys, Sujatha Puppala, Starlene Keeney. Row 4: Shannon McKeon, Rebecca Wagner.

2-East: Row 1: Kristin Nissley, Margaret Gryczko, Wendy Hoffman, Jennifer Wineberg, Tonya McClain, Deeanna Gustafson, Susan Tressler. **Row 2:** Kris Hodgkiss, Robin Ricketts, Maryann DeFilippo, Lisa DelNegro, Sue Misioluk, Celeste Bernhardt, Sharon Smith, Kimberly Lipsly, Chris Courpas. **Row 3:** Amy Lambrecht, Cindy Blecker, Kelly Strayer. **Row 4:** Genevieve Symack, Michele Kurezewski, Laura Heimerich, Missy Snyder, Brenda Walker, Lisa Gerhart, Faith Himmelreich, Michelle Andre, Marsh Eide-miller, Ellen Jones. **Missing:** Lisa Marie Hunter, Rachel Zenhausen, Megan Hall, Susan Pearce, Udochi Amachi, Amy Michener, Teressa Hoffa, Jan Bowser, Michele Mahouehiek, Stephanie Crone, Missy Godfrey, Tracey Beekley.



3-East: Row 1: Linda Hennen. **Row 2:** Mara Tucker, Kim Smeltzer, Jen Davis, Katrina Lewis. **Row 3:** Virginia Leidy, Kelly Carlson, Angie Max-ton, Holly Kreider. **Row 4:** Beth Bateho, Janice Thunberg, Maryann Lampart, Gina Menzo.





3-East: **Row 1:** Carla McGowan, Karin Nord, Barb Walters, Diana Daniels, Melinda Walker. **Row 2:** Chris Ligenza, Michelle Leiss, Andi Mitchell, Claire Gibson. **Row 3:** Mary Schramm, Sharon Clark, Karen Cvrkel, Mikki Fichtner, Carolyn Bolich. **Row 4:** Kristin Keefe, Dawn Brewer, Kim Adams, Kathy Martell, Lisa Eeidman, Tanya Lazuka. **Missing:** Angela Chiffy, Corinne DeShong, Jen Drake, Jill Glass, Chris Kukula, Ann Loose, Lisa Marcocci, Amy Stitzel.

Schlosser West



2-West: **Row 1:** Renee Weaver, Missy Little, Beth Boylan, Joanna Adelman, Kim Dickinson, Jodi Bardelli. **Row 2:** Karen Vannucci, Chris Hummel, Amy Herman, Dawn DeAngelis, Tricia Mikolon, Heather Nothwang, Tracey Groff. **Row 3:** Kami Curtis, Jodi Wiedman, Deb Williams, Debbie Jackson, Melanie Rolvin, Marsha Nablotney, Jennifer Putnam, Melissa Stutzman. **Row 4:** Michelle Stough, Lori Gosweiler, Tammy Barner, Leslie Lapham, Susie McGovern, Kim Peck, Becky Heath, Lynn Huxtable. **Row 5:** Liz Clarkin, Lesley Bryant, Dana Laricks, Cindy Faux, Laurie Cholewa, Bev Soper, Jen Beam. **Missing:** Jennifer Rinehart.



Schlosser 3-West: Row 1: Beth Sutcliffe, Kim Novosat, Sue Todd. **Row 2:** Angele Tran, Missy Dalton, Michele Oehme. **Row 3:** Chanin Gearhart, Heather Gearhart, Cindy Alphin. **Row 4:** Michelle Rost, Bonnie Shupp, Kim Bedner. **Row 5:** Deb Williams, Leana Miller.

Row 1: Maureen Heelan, Lisa Fouchet, Jill Glass, Ellen Gleinstuber. **Row 2:** Judie Barton, Chrissy Beckwith, Jenny Lorenz. **Row 3:** Jen Rager, Abbey Shoemaker, Robin McNemar. **Row 4:** Kathy Cox, Mary Anglin. **Row 5:** Janine deCheubell, Terry Boyle, Jen Jones, Diane Sheffield.





Royer RAs: Row 1: Julie Phillips, Jen Luebbe, Ann Douglass. Row 2: Susan Walcher, Linda Johnson, Jen Ross, Karen Shaffer.

Royer

Elizabethtown College was reaccredited by the Middle States Association of colleges and schools in 1989. The college was evaluated by a visitation team consisting of education and administration members from other institutions of higher learning. As part of the process, which occurs every ten years, the college had to prepare an in-depth self-study that looks at areas such as faculty, students, library resources, student life, academic curriculum, and admissions.

The college's self-study, composed by groups of Elizabethtown students, administrators, and faculty, is then examined by the visiting team, who then issues its report on the college, citing areas for improvement and areas of strength. Provost Frederick Ritsch stated in the April 28 Etownian, that the college's self-evaluation was pretty much on the mark. "Some areas in the visitation team's report in many ways actually underlined the validity of our own self-study", he said.

Royer Dorm Council: Row 1: Diane Tregaskis, Jen Luebbe, Tanya Kimball. Row 2: Amy Smith, Kirsten Kellogg.



Royer-North

Several major-name speakers were brought to campus in 1988 and 89, from noted poets to a former secretary of labor. In February, Sonia Sanchez, a world renowned poet and author spoke as a part of the Monday at 10 series. Sanchez is a teacher and spokesperson for the movement to make black studies a vital part of the educational curriculum. She has won several awards including the American Book Award and the Lucretia Mott Award.

In April, William E. Brock spoke in Gible Theatre about "The Busch Administration's Agenda for the 1990's: Issues — Trade, Deficits, and Debt." He was ex-secretary of labor for 1985-87. He emphasized the importance of straightening out trade problems and the federal deficit.

1-North: Row 1: Kym Harris, Maria Pollak, Karla Fleshman, Rachel Kurtz, Tammy Grasso. **Row 2:** Andrea Clark, Grace Colangelo, Karen Barnett, Carol Thomas, Karen Shaffer. **Row 3:** Karen Fryer, Christine McGay, Tracy Belzek, Jen Gieniec. **Row 4:** Sherry McNaught, Cindy Arnold. **Missing:** Delphie Dickerson, Jackie James, Laura Nichols.

2-North: Row 1: Pamela Borkowski, Noelle Stiles, Moira Shaughnessy, Lauren Sutphen, Rachel Sinay, Maria Fantini. **Row 2:** Leslie Krum, Louise Gates, Suzanne Sherman, Kristen Lindsley, Karen Boyd, Cindy Links, Christina Patton. **Row 3:** Keri Sitzabee, Jessica Buhl, Donita Riley, Melissa Mitchell, Marisa Burgener. **Missing:** Christine Eck, Sarah Cole.





3-North: Row 1: Crystal Myers, Jennifer Bretz, Denise Zeoli, Ame Fernstermacher, Janet Bowler, Stephanie Cooper, Hanh Tieu, Lisa Spofford. **Row 2:** Angela Shin, Deb Naradko, Jennifer Ross, Liz Dean, Linda Lachenmayr. **Row 3:** Sherry Gingrich, Melanie Karns, Jennifer Spanberger, Marion Jordon, Cheryl Altmeyer, Elizabeth Doyle, Pamela Boteler.

Royer South



1-South: Row 1: Amy Smith, Beth Gaukler. **Row 2:** Christine Tinucci, Ann Douglass, Renee Zeigler. **Row 3:** Tanya Kimball, Terri Watson, Wendy Harvey, Gretchen Yutzler, Jennifer Hoffman. **Row 4:** Lisa Sauder, Kim Duke, Debra Krause, Diana Tregaskis, Rhonda Stouffer, Kirsten Kellogg, Melissa Coll.



Royer 2-South: Row 1: Amy Douglas, Lisa Bachman, Stacey Hachenberg, Pamela Wolf. **Row 2:** Beth Reitz, Debbie Shafer, Tonya McDole, Michele Kreeser, Danielle Rouiller. **Row 3:** Susan (Zoe) Burkett, Lisa Maceagnano, Amy Beamer, Traci Musser, Kristin Matier, Kate Eyster. **Row 4:** Susan Walcher, Megan McLanahan, Stephanie Seekins, Dana Gress, Ann Buskey, Dana Knorr, Erin Goodman.



Royer 3-South: Row 1: Julie Phillips, Deborah Hooker, Kelli Gray, Silvija Pakalnins, Korena Tyson, Danielle Cartrer, Lisa Fleisher, Coleen Brady. **Row 2:** Katherina Scattergood, Marianna Tomarelli, Tracy Carswell, Chris Chapman, Sharon Duff, Judy Garner, Stephanie Carpenter, Lori Butterwick, Julie Stitley. **Missing:** Josette Merkel, Pam Levan, Karen Baiersdorfer, Denise Adamucci, Tiffany Poole.

Myer RAs: Row 1: Mon-
son, Reema Hindawi, Row 2:
Marra, Beth Carbaugh, Kari Pharr

Myer

Elizabethtown College gained quite a bit of recognition in 1988-89 as **U.S. News and World Report** ranked the college number 12 of the best small comprehensive colleges in the nation. The magazine described a comprehensive college as one that awards more than one half of its baccalaureate degrees in two or more occupational or professional programs. The college was also rated one of the five most selective in admissions among 167 small comprehensive colleges.

U.S. News said of small comprehensive colleges that, "these schools with fewer than 2,500 students have discovered a host of ways to set themselves apart from the crowd."

Barron's Educational Series, Inc. also upgraded Elizabethtown's rating from "competitive" to "very competitive" in 1988. The higher rating was based on three factors: average SAT scores, highschool rank, and number of applicants to the college.

Myer Dorm Council: Row 1: Harriet Wixson, Jamie Farkas. Row 2: Darlene Prickett, Mary Bova, Julie Fallert. Row 3: Samantha Polt, Karen Benner, Betsy Parrish. Row 4: Beth Rhoades, Missy Kucks, Sherri Fox.



Myer East

1-East: Row 1: Susan Snyder, Beth Rhoades, Dawn Marie Anderson, Juliann LaMarra. **Row 2:** Sherrie Fox, Darice Fine, Christi Hale, Kristin Hosler.



2-East: Row 1: Karen Faust, Leigh Dutch. **Row 2:** Kathy DiNunzio, Denise Borriello, Stacey Vallino, Terri Cottrell, Bridget Bevan, Lisa Dimartile. **Row 3:** Maureen McFadden, Monica Humphrey, Vivian Smither, Mary Bova, Darlene Prickett, Amy Gottlieb, Crystal Grover. **Row 4:** Monica Esh, Cathy Newton, Diane Vanaman, Jamie Farkas, Barb Rhile, Shirley Waite, Kim Fies, Judy Babcock, Stacy Desmond, Alice Walton. **Row 5:** Tina Tagliavia.



3-East: Row 1: Beth Carbaugh, Susan Hudock, Denise Diemer, Debra Gress, Heather Cochran, Donna Eckenroth, Deborah Shaw, Sue Kreider. **Row 2:** Joy Bearly, Leisel Jacobs, Tracy Zimmerman, Timna Royer, Heather White, Wendy Rehling. **Row 3:** Kim Duyssen, Krista Wosiski, Christine Sechler, Eve Puhalla, Melissa Brall, Jennifer Massey, Christine Devlin, Leslie Roberts, Karen Roberts, Kellie Semion. **Row 4:** Donna Scharr, Deb Lehman, Becky Runkle, Michelle Lennon. **Missing:** Diane Kipp, Betsy Parrish, Cory Herpich, Teresa Underkoffler, Suzie Knepper, Samantha Polt.



Myer West



2-West: Row 1: Nancy Dunmyer, Tina Rahn
Row 2: Ngoc Huynh, Kristen Pitus, Elayne Jones, Janna Strickler, Missy Kuecks, Beth Compton, Shamim Tejani, Harriet Wixson.
Row 3: Stephanie Sauder, Krista Cummings, Karen Santore, Reema Hindawi, Denise Bell, Lisa Diano, Missy Buser.
Row 4: Julie Isabella, Wendy Moyer, Missy Young, Ronni Bell, Brenda Campbell, Jill Katterman, Alison Pedrick.



3-West: Row 1: Lorinda "Bird" Wright, Nancy Keene, Kari Phair, Suzette Hutchinson.
Row 2: Rhonda Sutphin, Kim Crozier, Julie Fallert.
Row 3: Jenny Black, Amy Etter, Kim Weller, Lisa Reinert.
Row 4: Christine Jursinski, Neda Saric, Laura Buckley, Sarah Schink, Bridey McGuire, Jackie Reid, Julie Long.

Ober

The spring of 1989 saw the beginning of the new High Library. The groundbreaking ceremony was held in March, 1989 to start the \$6 million dollar library. John Shaeffer, College Treasurer, said the library construction was about \$7500 under budget and if all went well, the library should be ready for the fall of 1990.

Plans for this spring semester were not just concentrated on the new library. Firstly, the current Public Safety building was demolished. Arrangements also had to be made for Zug Memorial. Through a few renovations, Zug will house the music department as well as some student service offices. Rider, the current music hall, will then be demolished and more student offices will be located in the BSC. Through these outstanding plans for the future, complications were bound to arise. The current commuter lot was blocked off because that is the construction site of the new High Library. Thus the parking situation was aggravated even more. Baugher Avenue had limited parking space as well as surrounding campus streets. All in all, the excitement is in the air of watching the new library materialize and everyone is anxiously awaiting its completion.



Ober RAs: Row 1: Kathy Calnon, Bob Moyer, Susan Boyd. Row 2: Kelly Bergstresser, Robbie Martin, Tracey Pepo, Ted Vana, Greg Rodgers.



Ober Dorm Council: Row 1: Kerri Slavin, Tammie Schooley, Cathy Cooper. Row 2: Laura Peckham, Colleen Corbin, Beth Arbaugh, Carolyn Schmeick. Row 3: Tim Brown, Joe Adams, Brian Tomasino, Bill Buck.

Ober A-Wing



Ober A-1 Row 1: Scott Hurst, Dave Sweeney, Larry Keba, Scott Merlow, Mike Denmark. Row 2: John Harris, Andy Cook. Row 3: Mike Murtha, Nick Duchesne, Chip Doetsch, Tim McCormack, Brian Libby, Jay Parnasceli. Row 4: Mark Turner, Paul Masters, Doug Thomas, Bob Moyer, Paul Scukas, Ed Reynolds, Drew McCoy, Scott Strobel. Row 5: Rich Hart, Bill Buck, Jason Daks, Chris Blum, Mike Abrams.



Ober A-2: Row 1: Ken Burke, Ron Tomasello, Bob Mason, Brian Tomasino, Rich Litte, Sharif Abaza, Greg Rodgers. Row 2: Colon Skurnik, Andy Chubb, Jim Lardear, Reid Wolinsky, John Holmes, Kurt Altland, Tim Browne. Row 3: Bill Sawyer, Matt King, Joe Adams, Gary Kline.

Ober A-3: **Row 1:** Robert Martin, Rob Sainne, Phil D'adderio, Cary Lloyd, Scott Neufeld, Ron Moyer, Steve Banks, Joe Stanzione, Steve Herr, Dave Gross. **Row 2:** Michael Bailey, Rich Banks, Jeff Coron, Judson Christopher, John Baxter, Steve Lyons, Francis Gibson, Fred Tact, Ray Blatz, Jeff Morena. **Row 3:** Chip Jetter, Dan Saville, David Butler, Kirk Keefley. **Missing:** Jim Lopez, Karl Hammermueller, Marc Daigle, John Corbett, Takyi Morgan, Chris Morris.



Ober B-Wing



Ober B-Basement: **Row 1:** Bill Alward. **Row 2:** Dave Lorelli, Jim Didyk, Mark Zerbe, Dave Bailey, Rich Amatulli. **Row 3:** Lance Lee, Mike Dufault, Matt Vogel, Tim Finlan, Jim McGonigle.



Ober B-1: Row 1: Kelly Bergstresser. Row 2: Deb Weigand, Kris Scarpino, Becca Gavaletz, Whitney Lawrence, Beth Arbaugh, Helen Parkes, Sarah Collier. Row 3: Wendy Potter, Tonya Kramer, Sherri Shaffer, Judy Reigert, Beth Beaver, Fran Talley. Row 4: Grace Hogan, Amy Gotlewski, Chris Fitzinger, Sue Strawbridge, Kim Chew, Leisl Strauss. Row 5: Heather Frank, Viv Sewell, Becky Hagenston, Marce Monroe, Karen Neidig, Steph Hackenberg, Carolyn Schenieck, Heather Zimmerman. **Missing:** Susie Herrert, Michelle Beyson, Kim Chronister, Carmella Hoppie, Deanna Siebert.



Ober B-2: Row 1: Nona Garlick, Chris Gallagher. Row 2: Laura Wampler, Jen Tebo, Lisa Falcone, Lori Lobb, Tracey Pepo, Brenda Norris. Row 3: Meg Hassold, Jean O'Conner, Jennifer Miller, Liz Lacy, Lisa Baran, Kim Powers, Michele Johnston, Melissa Neely. Row 4: Sue Hibbs, Susan Dunkerly, Laurie Freet, Sharon Murphy, Cathy Cooper, Kerri Slavin. Row 5: Anne Marie Mohr, Lisa Riotto, Keirsten Rhoads, Dawn Arentowicz, Geanie Young.



Ober B-3: Row 1: Stephani Fisher, Virginia Curtis, Brenda Thomson, Laura Peckham, Pamela Ginther, Melissa Oberhauser. Row 2: Leslie Slaby, Beth Hile, Liz Cheng, Justine Heraty, Jen Santomauro, Beth Claffey, Leslie Matthews, Linda Vondercrone, Renee Jacobs, Elaine Sponhauer. Row 3: Kathy Calnon, Missy Forster, Diane Eichemeyer, Michele Neary, Julie Heiser, Kristi Klun, Colleen Corbin, Amy Stricker, Angela Feola, Eileen O'Donnell, Denise Germond, Ai Linh Nguyen Tu, Beth Salva.

Founders



Founders RAs: Row 1: Robin Stokes, Tikki, Jen Morin. Row 2: Kirsten Lenskold, Barry Atticks, Deb Tregaskis, Stephanie Petersen, Susie Shue, Carla D'Agostino, Jon Yost. Row 3: Andy Burk, Chuck "Beaker" Grabusky, Randy Rebeck, Jim Helt, Marie Loughlin.



Founders Dorm Council: Row 1: Dan Walker, Cindy Page, Jeff Raub, Jill Castan, Melissa Kemberling, John Russell. Row 2: Rob Rey, Anne Miller, Diana Owensby, Cheryl Campbell, Kellie McGowan, Jacquelin Goslin, Sherri Bjornestad, Colleen Dougherty. Row 3: Allyson Fisher, Melanie Ferraro, Noreen Cahill, Jacki Moyer, Sara Lantz, Brett Treston, Colleen Ehret, Andrew Macomber. **Missing:** Heather Kostick, Jeff Starr, Kathy Adams, Dayna Long, Dawn Cochran, Brian Barr, Mike Wetzel, Mark Newkirk, Tina Bova, Ann McClure, Ross DeEdwards.

Founders A-1



Founders A-1: Row 1: Kellie McGowan, Michelle Aitala, Jeanette Russo, Kirsten Lenskold, Sandy Warren, Julie Winebarger, Jay Jenkins, Bill Umphrend. Row 2: Brian Wauhop, Anne Malin, John Whitman, Jeanette Digwood, Sharon Gilbert.



Founders A-2: Row 1: Jen Morin, Barry Atticks. Row 2: Steph Brubaker, Alison Smith, Karen Haldeman, Jen Greentree, Jen Segletes, Sharon Kurkis, Jeff (Shadow) DeStefano. Row 3: Karen Peters, Maureen Ferrari, Jessica Shue, Michelle Benamati, John Ginder. Row 4: John Reissner, Karen Seone, Heather Kostick, Mike Rigg, Eileen Henry, Nance Logan, Jeff Starr, Doug Wetmore, Gretchen Lusch. Row 5: Brian Schaper, Dwayne Markel, Jon Miller, Pete DeSanto. Missing: Jeff Jeffries, Ronda Wayne, Ronn Wadler, Dane DeLozier.



Founders A-3: Row 1: Kris Brennan, Trisha Starace, Gen Syrnick, Udochi Amachi, Cheri Brane, Margaret Barolin, Karen Landis. Row 2: Ross DiEdwardo, Dayna Long, Carla D'Agostino, Karen Cocklin, Rosie Altmann, Amy Seifrit, Kathy Adams. Row 3: Barry Phillips, Chris Hunsinger, Jeanette Martin, Linda Brightwell, Tuandung Nguyen, Michael Johnstone, Bob Mott. Row 4: Jeff Peluse, J.J. Lerch, Mark Patey, Jim Richardzon, Bill Loos, Jim Gould, Ken Hammaker. Missing: Ceri Davies, Kelly Slazinski, Gary Prem, Chris Rombauer, Matt Viguers, Joseph DiBella.

Founders

B-Wing



Founders B-1: Row 1: Susan Harris, Nicole Madzalan, Kara Simons. Row 2: Colleen Dougherty, Sheri Bjornestad, Dawn Cochran. Row 3: Kellie Redline, Jill Castan, Steph Petersen, Joanne Susko.



Founders B-2: Row 1: Jim Bricker. Row 2: Greg Shimer, Scott Trappe, Kevin Hinkle, Beaker, RA. Row 3: Jim Bush, Jeff Walmsley, Rick Smith, Jeff Francis, David Walker. Row 4: Chris Morgan, Jay Varrato, Dan Connolly, Rick Cappadonna. Row 5: Tom Chambers, Rick Fisher, Alan Johnson, Matt Harrison, Brian Barr, Peter Busch, Jeff Thompson, David Welkie. **Missing:** Robert Rey, Tim Lin, Harold Hallman, Steven Bogerstock, Jeff Raub, Skip Stare, Mike Stern, Brian Sicket, Chris Fluck, Wayne "Cuff" Underkoffler, Mark Cline, Greg Wareham.



Founders B-3: Jennifer Brown, Tracy Echevarria, Clare Biebuyck, Vicki Vencha, Patricia Flannery.



Founders B-3: Row 1: Megan Thompson, Deb Tregaskis, Maria Jannotti. Row 2: Karen George, Elizabeth Schell, Margaret Fisher, Kimberly Hall, Leslie Carr, Amy Bowman. Row 3: Noreen Cahill, Kim Ziegler, Kellie McAndrews, Cathy Evans, Lisa Van Ness, Olivia Pierce, Stacy Bailey, Diane Owensby, Daphne Huntzinger. Row 4: Liz Schiedt, Amy Kline, Sonja Bercaw, Liz Sweeney, Myra Rudakevich, Tammy Dotts, Jaci Moyer.

Founders C-Wing



C-1: Row 1: Dave Snyder, Jim Helt, Dave Hershey. **Row 2:** Scott Helsel, Greg Neidig, Mike Wetzell, Bob Sands, Dave Cooper.



C-2: Row 1: Melanie Ferraro, Laurie Powell, Tara Latzo, Lisa Mohler, Becky Battles, Lynn Edwards. **Row 2:** Brenda Oswald, Stephanie Faulkner, Erica Stroll, Susie Shul, Anne Miller, Kirstin Conrad, Liz Rizzo, Meghan Hessenhauer, Jenn Benton, Cyndi Page. **Row 3:** Beth Eckerson, Holly Hess, Nora Eichlin, Sandy Garrison, Charlene Popalis, Chris Antonelli, Krista Mazurkevich, Allyson Fisher. **Missing:** Carolyn Tullio, Angel Terracino, Kathy Krueger, Maureen Farley, Beth Penn, Amy Backenstose.



C-3: Row 1: Amy Noble, Kim Brown, Kellie Brockman, Alicia Dolan. **Row 2:** Janeen Skrovan, Amy Gills, Danielle Ferro, Michelle Andrews. **Row 3:** Christa St. Clair, Christine Heider, Joelle West, Donna Tienthaler, Debra Leshner. **Row 4:** David Prichard, Dennis Lepold, Ben Diurba, Gerri Belli, Scott Randolph, Andy Macomber, Bill Geogelis, John Bair. **Missing:** Dotty Craven, Glen Feldman, Donna Greitz, Troy Krall, Christian Lallo, Marci Mayer, Sean McEntire, Tim McGlaughlin, Randy Rebeck, Tom Snyder, Suzanne Weber, Andrea Ziccarello.

Founders II-Wing



D-1: Row 1: Greg Srebotnik, Jon Yost, Chris Spizzieri, Tony Fritz. **Row 2:** Eric Myers, Lori Sitzabee, Shelly Rogora, Jamie Knowles, Vanessa Fitz, Holly Hilliar, Beth Myers, Colleen Ehret, Melissa Kemberling, Ron Demby. **Row 3:** Rita Lockhead, Brett Preston, Monique Pelletier, Brian Sikert, Sara Lantz, Keith Monaco. **Missing:** Perry Conte, Greg Minnich, Lori Brocius.



D-2: Row 1: Sarah Steuber, Jennifer Riley, Sheryl Campbell, Marybeth Temple, Louie Stringas, Gail Barnett, Beth Petersen. **Row 2:** Mark Grubb, Suzanne Knepper, Dale Zeigler, Kelli Semion, Phyllis Karabinchak, Deb Pechart, Tessie Farrington, Denise Tully. **Row 3:** John Shatto, Pat Huggins, Jill Pomroy, Kim Kelly, Andy Burk, Hope Gance, John Hersch, Patti Ivey.



D-3: Row 1: John Russel, Ann McClure, J. Kevin McFadden, G. Dave Backand, Linda Link. **Row 2:** Kelly Rogers, Michael McGinnis, Mike Bubnis, Tom Lee, Larry Tornari, Mike Schaeberle, Marie Loughlin, Alex Dunnigan. **Row 3:** Laurie "Wier" Hepburn, Shelie Horner, Barbara "Babs" Biehl, Bill Smith, John Capbell, Lisa Caldwell, Amber Brill, Deidre Pocase. **Missing:** Sharon Thraikill, Tina Bova, Tracey Fisher, Amy Schaeffer, Kristine Brennan, Kristen Cummings, Tammy Roller, Sue Widders, Frank Miller, Jeff Klein, Jim "Jyng" Hansbury, Randy Krom, Tim Jones.

Brinser



RA Staff: Row 1: Dale Wiles, Jay Holler, Steve Holcroft, Bob McLaughlin, Jeff Blevins, Jon Shively.



Dorm Council: Row 1: Jon Shively, Steve Sensenich, Greg Donecker, Fred Koerber, Scott LeCalsey. **Row 2:** Tony Heath, Randy Hinsey, Ed King.

Brinser — South



1-North: Row 1: Steve Holcroft, Doug Baker. **Row 2:** Ed King, Dave Chinchar, Craig Eby, Matt Henry, Steve Butler, Chris Cortez, Chris Hill. **Row 3:** Scott Stenger, Rob Donaldson, Tom Bechtold, Lance Gantert.



2-North: Row 1: John McDanel, Dave Boyer, Dale Wiles, Mark Moore. Row 2: Jim Grossman, Mark Ebersole, Jeff Anderson.



2-North: Row 1: Doug Boyd, Bob Watson, Rich Saylor. Row 2: Matt Unger, Meandrew Burns, Dave Rockey, Bill Yater, R.J. Owles



Brinser 3-North; Row 1: Christopher LeCalsey, Jeff Blevins, Shane Varner. **Row 2:** Matt "Barney" MacKowski. **Row 3:** Jeff Dwyer, Craig Givens, Scott LeCalsey, Clyde Weitkamp. **Row 4:** Joe Pisapia, Fred Koerber, Paul Hester, Michael Jones, Michael Salvitta, Charles "Tray" Bailey. **Row 5:** Christopher Jones, Steve Ward, Gregg Bush. **Missing:** Geoff Oprandy, Victor Warke, Kevin Shuey, Jonathon Dorato, Felix Mvarick, Grant Hibberd.

Brinser — South

Brinser 1-South; Row 1: Randy Harrison. **Row 2:** Tony Heath. **Row 3:** Fred Noble, Rich Lebron, Navid Haghdoost, Steve Holcroft. **Row 4:** Ron Wence.





Brinser 2-South: Row 1: Matt Kurzawa, Jon Wenger, Mark Scharr, Joe Denlinger, Steve Smith. **Row 2:** Steve Sensenich, Chris Gear, Jay Holler, Odin Maxwell, Terry Putt. **Row 3:** Paul Schneider, Scott Leister, Greg Donecker, Berry Wiles.



Brinser 3-South: Row 1: Chris Schmidt, Jim White. **Row 2:** Dwight LeFever, James Douglas, Brian Lemma, Eric Moberg, Joe Springnioli. **Row 3:** Glenn Pickering, Bob McLaughlin, Mike Holdren, Rob Reale, Bill Ushler, Ernie Larossa, Tony Taveres, Doug Gee, Jeff Loughlin, Dave Hicock.

GARDEN

ROSES

Rose Garden

Row 1: Tammy Sholtes, Annette Flamini, Linda Kurtz, Ellis, Amy Justus, Robin Rittenhouse.

Row 2: Lisa Wighardt, Cindy Hessler.



Orchard

Row 1: Amy Feadmark, Deb Ellis. Row 2: Lauren Morris, Holly McCrum. Row 3: Lanice Faus, Darcy Hall, Stacey Weaver, Julie Ryan.





Green Gables

Row 1: Kelley Crimmins. **Row 2:** Tracy Pusatere, Kelly Cawman. **Row 3:** Beth Werner. **Row 4:** Jill Loshnowsky, Kendra Rhods, Stacey Burch, Patti Zanella. **Row 5:** Kim Cahill, Kim Harris.



Plum Street

Row 1: Terry Goodbred, Elise Hobbis. **Row 2:** Jacqueline Luce, Sharon Meridith.



Faculty and Administration



Modern Language

Row 1: Sharon Trachte, Suzanne Goodling.
Row 2: Kurt Barnada, Peggy Herr, Uldis Daiga.



Chemistry

Row 1: Zoe Proctor, Dr. Martin Spangler. Row
2: Dr. Raymond Reeder, Dr. Charles
Schaeffer, Jack Hedrick, Dr. John Ranck.



Row 1: Dr. Jay Buffenmyer, Marshall Pomroy,
Patricia Hill, Cynthia Beyerlein. Row 2: James
Moyer, Dr. Maurice Hoppie.



Business

Row 1: Hugh Evans, Dr. Richard Stone,
George Gliptis. Row 2: Donald Muston, Dr.
Randolph Trostle.



Business

English



Row 1: Dr. Nancy Deal, Dr. Thomas Dwyer, Dr. John Campbell. Row 2: Louis Martin, Dr. Carmine Sarracino, Dr. John Rohrkemper.

Row 1: Dr. John Teske, Dr. Elizabeth Rider.
Row 2: Dr. Delbert Ellsworth, Dr. Leonard Eisner, Dr. Paul Dennis.

Psychology



Dr. Thomas Leap, Barbara Tulley, Carol Weavill, Daniel Chiang.



Computer Science

Row 1: John Koontz, Robert Dolan, Donald Koontz. Row 2: Dr. Ronald Shubert, Robert Morse, Dr. Ernest Blaisdell.



Mathematics

Sociology

Row 1: Vivian Bergel, Dr. Ronald Kraybill.
Row 2: Link Martin, Bruce Lehr, Dawn Houff.
Missing: Dr. Beulah Hosetler.



Political Science

Fletcher McClellan, Dr. Wayne Selcher, Dr. Wesley McDonald.





Row 1: Dr. Richard Mumford, Dr. Kenneth Kreider. Row 2: Dr. Bela Vassady, Dr. Herbert Poole, Dr. Thomas Wimpenny.

History

Beverly Kelly, Dr. Jacqueline Jones, Sharon Farley, Dr. Paul Peterson.



O.T.

Communications



Row 1: Donald Smith, Jamie Byrne. Row 2: Dr. Robert Moore, Dr. Hans-Erik Wennberg, Timothy Hudson.

Row 1: Dr. Fred Hoffman, Dr. Frank Polanowski. Row 2: Ronald Laughlin, Dr. James Dively, Dr. Robert Heckman, Dr. Rollin Pepper.



Biology



Row 1: Dr. John Gaffney, Dr. Mark Stuckey.
Row 2: Dr. John Ranck, Glenn Thompson.



Physics / Earth Sci

Dr. Anthony Matteo, Dr. Stanley Sutphin.



Philosophy

Dr. Carl Callenbach, Dr. Boyd Fox, Dr. Paul Rice, Stanley Bowers.

Education



Dr. Cecilia Benelli, David Bowman, Lynn Orlando.

Education



President Gerhard Spiegler



President

Row 1: Linda Heiser, Mark Stanley, Margaret McSparren, Cindi Crowe, Sally Hillman Redman, Terry Hoffman. Row 2: David Conway, Donald Marsh, Michael Gatley.



Admissions

Provost



Dean Joe Shaw

Dean



Beverly Piscitelli, Royal Snavelly, Doris Herdick.



Counseling Center

Dr. Andy Sagar



Student Life

David Salmon (Food Service Director).

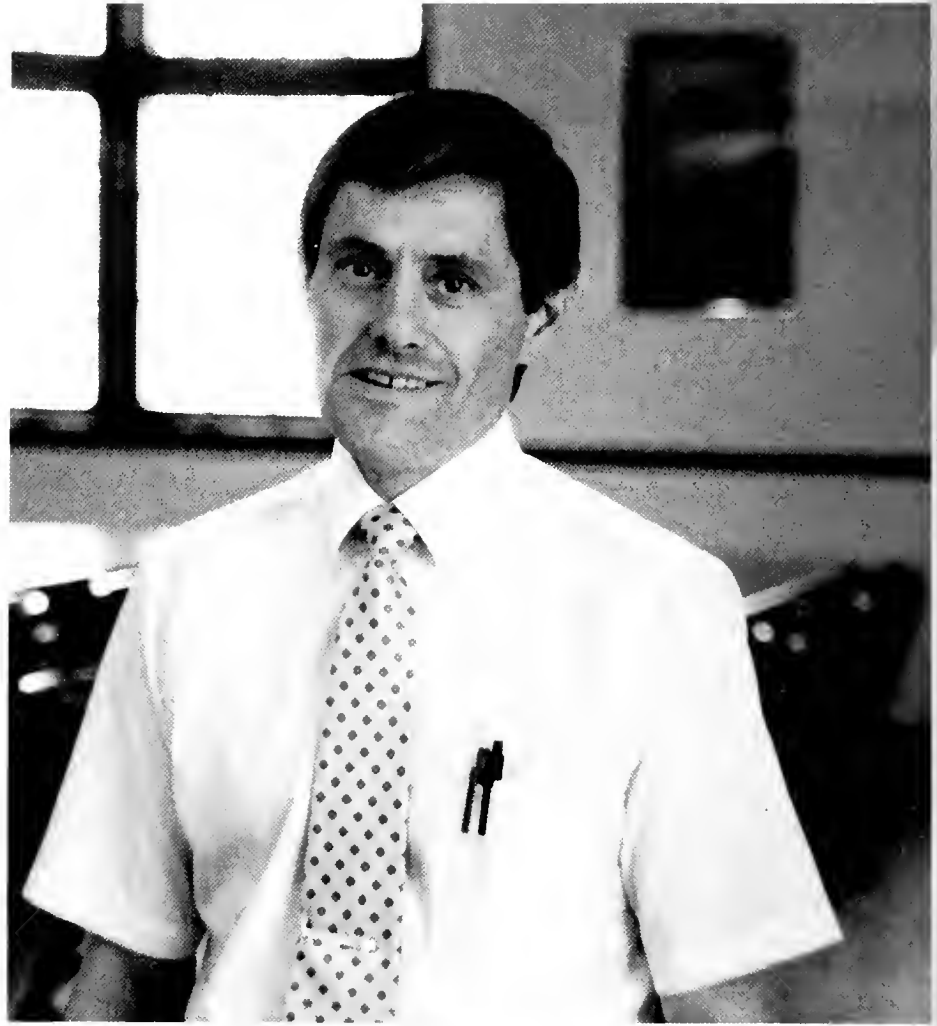

Food Services

Tammie Garrison, Randy Rossi, Vickie Williams.



Food Services

Kittie Puffenberger, Nelson Bard, Julie Dizler



Library

Row 1: Naomi Hershey, Sharon Patrick. Row 2: Carol Warfel, Sylvia Tiffany, Grace Rhen, Ruth Mumaw. Row 3: Margaret Gabel, Barbara Ellis.



Library

Career Development



Pat Hoffman, Robin Stokes, Mary Ann Wallif, James Hilton.

Bonnie Booth, the secretary for President Spiegler.

Secretary





Financial Aid

Mary Frances Woodall (Associate Director of Financial Aid).



Financial Aid

Post Office



Shirley Deichert

Learning Center





Secretary

Robin Stokes, Pat March, Dennis Murphy, Susan Boyd.



Resident Life

Bookstore



Susie Mease, Mary Weidman. Missing: Keith Marks.

Row 1: Shirley Dellinger, Marlene Leas, Nancy Tillotson. Row 2: Arlene Waltz, Anna Ruth Mark, Ruth Long, Barry Eckinger.

Housekeeping



Building & Grounds

Row 1: Ceregg Gibbons, Glenn Seitz, Mark Dittman, Jack Keener, Jeff Hughes, Donna Bretz, Scott Nissley, Baron Wanner. Row 2: James Roth, Dick Warfel, Judy Rodgers, Gene Hartzler, Jeff Williams, Steve Broich, Lori Kassel, Harry Page.



Maryanne Killian, Barbara Schwanger.

Duplicating







Clubs

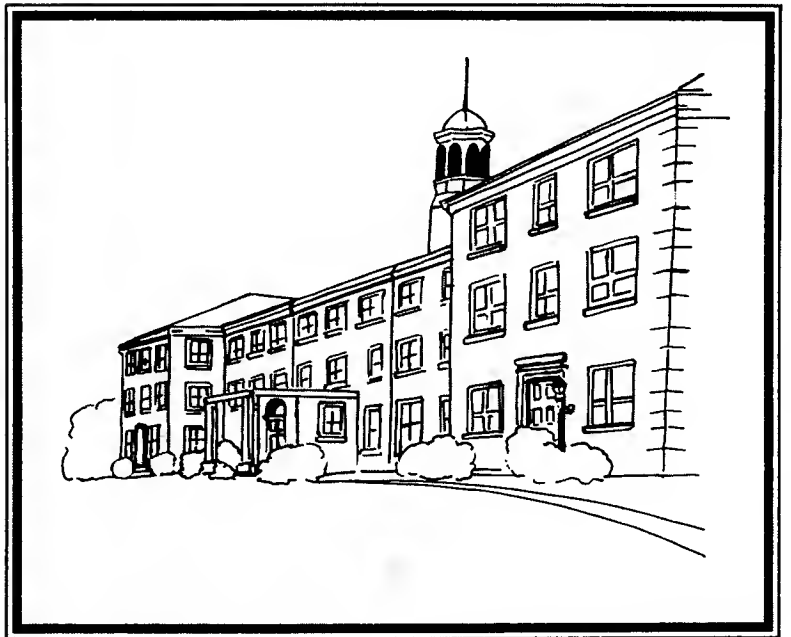

Freshman Class Officers

Scott Helsel (President), Jen Davis (Secretary), Jon Gonzalez (Representative). Not Pictured: Tracy Carswell (Vice President), Christine Devlin (Treasurer), Ronni Bell (Representative), Julie Isabella (Representative).



Junior Class Officers

President: Corie Lees

Vice President: Cathy Connally

Secretary: Kelly Bergstresser

Treasurer: Karen Vannucci

Senior Class Officers

President: Kelly Crimmins

Vice President: Beth Werner

Secretary: Michelle Mehtlan

Treasurer: Stacey Burch



Sophomore Class Officers

Row 1: Amy Herman (Secretary), Sharif Abaza (Vice President). **Row 2:** Kathy Krueger (President), Anne Miller (Treasurer).

Advocates for Peace

Row 1: Felix Zvarick. **Row 2:** Gene Clemens (Advisor), Denise Adamucci, Rachel Zenhausern, Liz Rizzo. **Row 3:** Leanna Miller, Missy Stutzman, Ailinh Tu, Beth Saba, Denise Germond.



Residence Life Council

Row 1: Tanya Kimball, Beth Boylan. **Row 2:** Kim Dickinson, Betsy Parrish (President), Kari Phair (Vice President). **Row 3:** Dennis Murphy (Advisor), Brian Tomasino, Fred Koerber, Scott LeCalsey. **Missing:** Chris Guear (Secretary), Steve Senenich (Treasurer).





Math Club

Row 1: Mary Anglin, Cecilia Schodowski (Vice President), Deb Williams, Tammy Barner. **Row 2:** Jenny Lorenz, Tracy Burke, Michael Fiola (President), Deb Ellis, Kathy Martell, Becca Gavaletz (Treasurer). **Missing:** Heather Frank (Secretary), Ellen Kleinstuber (Secretary), Julie Ryan.



Band Staff

Row 1: Andrea Zicarello, Pam Wolf, Jen Riley, Lorianne Sitzabee, Ann Loose, Cindy Links. **Row 2:** Angela Chiffy, Steve Drabo, Tyffini Dodge, Ron Denby. **Row 3:** Beb Lehmann, Scott Baron, Barb Walters. **Missing:** Otis Kitchen (Advisor), Michelle Conner, Lynne Frederick, Eileen O'Donnell, Raleigh Francis, Lynn Huxtabel, Kim Tebbs, Brenda Norris, Sarah Cole, John Horan.

Social Work Student Association



Row 1: Katherine Eyster, Deena Gift, Carol Thomas, Karla Fleshman, Deb Gartner, Steve Herr. **Row 2:** Jennifer Grim, Bev Soper, Karen Shaffer, Patty Kunkle, Mary Case, Michele Mahouchick, Amy Etter, Corrine DeShong, Lisa Wilson. **Missing:** Susie Hebbert, Suzette Hutchinson, Mary Beth Temple, Leslie Naylor, Cindy Arnold, Karen Barnett, Terry Goodbred, Elise Hobbis, Kim Peck, Liz Rizzo.



Photography Club

Row 1: Lynda Citta (President), Marce Monroe (Vice President), Beht Boylan, Denise Tulley (Secretary). **Row 2:** Dave Hershey, Beth Batcho, Kristen Hosler, Oden Maxwell (Treasurer).



College Democrats

Row 1: Tonya McClain. **Row 2:** Gen Syrnick, Trisha Starace, Beth Boylan, Kim Dickinson. **Row 3:** Micheal McGinnis, Gregory Shimer, Christopher Gear.

Marketing Club

Row 1: (Officers) Sheri Kemper, Debbie Ammon, Marsha Eidemiller. **Row 2:** Mr. Jim Moyer (Advisor), Bill Loos, Rick Graybill, Lisa Gerhart, Amy Beamer, Diana Frantz, Megan McLanahan, Bo Houtz, Kelly Carlson.



Psi-Chi

Row 1: Jenny Wolbach, Tony Heath, Angela Chiffy. **Row 2:** Deb Philipp, Donna Saunders (President), Pam Boetler (Treasurer), Laurie Primus (Vice President), Lynn Huxtable. **Missing:** John Teske (Advisor), Lorianne Sitzabee.



Circle K Club



Row 1: Tony Heath, Rich Lebron. **Row 2:** Becca Gavaletz, Heather Frank. **Row 3:** Ron Wence (Co-President), Lisa Caldwell. **Row 4:** Susie Hebbert (Co-President). **Row 5:** Marie Loughlin, Moureen Heelan. **Row 6:** Deb Mancaulla, Mikki Fichtner. **Row 7:** Betsey Parrish, Karin Nord. **Row 8:** Carla McGowan, Jaimie Farkas.

Biology Club



Row 1: Janet Bowler, Becky Heath, Lori Butterwick, Kristen Kellogg. **Row 2:** Vanessa Fitz (Vice President), Chris Kukula, Chuck Wells, Marisa Burgener, Shamim Tejani, Leigh Dutch, Beth Compton, Jeanette Digwood, Holly Hilliar (President). **Row 3:** Becky Wagner, Vance Logan, Craig DePoe, Pete De Santo, Tonya McDole, Dawn Marie Anderson, Nancy Dunmyer, Kristine Kiefer, Ted Vana, Susie Shue.



Poli-Sci

Row 1: Kelly Benningham (President), Bill Smith.
Row 2: Jason Daks, Scott Merlo, Paul Masters, Chris Guear. **Missing:** Ann Douglas (Vice President), Kim Reed (Secretary), Cindy Stringas (Treasurer).



History Club

Row 1: Cindy Stringas (President), Scott Merlo (Vice President), Rich Lebron. **Row 2:** Jerry Skotleski, Johanna Broschious, Keith Zebrowski, Jennifer Hill, Scott Reigel, Rob Saienni, Dr. Kreider (Advisor). **Missing:** Doug Baker (Treasurer), Stacy Bailey (Secretary).

Education

Row 1: Tom Wysocki (President), Janice Faus (Treasurer), Dele Marcarella, Colleen Corbin.
Row 2: Stephani Fisher, Susan Tressler, Sue De-long, Barb Walters, Eric Myers, Dennis Lepold, Angela Feola.



Alpha Mu

Row 1: Ann Loose, Deb Philipp, Beth Gaukler, Ron Denby, Michelle Conner, Rebecca Runkle.
Row 2: Cindy Links, Lori Sitzabee, Stephen Enoch, Lorie Lapp, Amy Strazzella, Tyffini Dodge.
Missing: Lynne Frederick, Deanna Keeny, Steph Nagle, Andrea Zicarello, Karen Haldeman, Pam Wolfe, Karen Boyd, John Horan.



SAACS



Row 1: Sherice Young, Michelle Mehtlan, Leanna Miller. **Row 2:** Amy Herman, Deb Jackson, Lorinda Wright, Christine Jurasinski, Sarah Steuber. **Row 3:** Scott Campanella, Kenneth Westervelt, Jeff Thompson, Brian Barr, Jon Wenger, Mary Beth Cochran, Brett Preston, Cathy Dinuncio. **Missing:** Robin McNemar, Ted Vana, Dawn Marie Anderson, Dawn DeAngelis, Tuandung Nguyen, Craig DePoe, Sherry Gingrich, Bill Bubnid, Michele Mahouchick, Theresa Mazzotta, Tonya McDole, Faye Dunkle.

Accounting/ Finance Club

Row 1: Jim Biondolillo, Lori Good, Chris Sechler (Secretary), Meagan McLanahan, Mary Bova, Maureen McFadden, Han Tieu. **Row 2:** Jeff Blevins, Bob McLaughlin, Neda Saric, Bill Loos, Chris Heider (President), Joanne Susko (Vice President), Cindy Barr, Ken Walton. **Missing:** Dr. Randy Trustle (Advisor), Mike Bailey (Treasurer).



Black Student Union

Row 1: Melinda Walker, Myra Hooker, Susan Rainey, Udochi Amachi. **Row 2:** Sherice Young, Ron Denby. **Row 3:** Ann Marie Mohr, Carmella Hoppie.



IVCF

Row 1: Christine Sechler, Jeanette Martin, Susan Tressler. **Row 2:** Dave McFalls, Karla Fleshman, Becky Wagner, Bonna Brooks, Jeff Peluse. **Row 3:** Michael Johnstone, Kenneth Pizza, Scott Brooks, Kyle Widrick (President). **Missing:** Margaret Barolin.



MENC

Row 1: Lorianne Sitzabee, Jennifer Riley, Bobin Shamer (Treasurer). **Row 2:** Rebecca Runkle, Ann Loose, Michelle Conner, Sarah Collier (President), Patti Grove (Vice President). **Row 3:** Ron Denby, Stephen Enoch, Cindy Links (Publicist), Beth Gaukler (Secretary), Dr. Darrell Douglas (Advisor).



ECTV

Mike Abrams, Dan Rovito, Doug Thomas, Dave Sweeny, Larry Keba, Scott Strobel



WWEC

Karen Neidig, Stephanie Peterson, Ron Tomassello, Marce Monroe, Dan Scariaciottoli, Mike Wetzel, Bill Ushler, Tom Miller.



SAM



Row 1: Rob Reale (Treasurer), Bill Loos (Vice President), Michele Kershner (Secretary), Lori Lobb (Public Relations). **Row 2:** Neda Saric, Chris Sechler, Megan McClanahan, Lisa Bachman, Debbie Ammon, Kris Kiefer, Barb Biehl, Hanh Tieu. **Row 3:** Marsha Eidemiller, Lisa Gerhart, Scott Reigel, Keith Zebrowski, Kathy Dinuzio, Maureen McFadden, Tina Tagliavia, Amy Gottlieb, Stephanie Faulkner, Jennifer Greentree. **Row 4:** Jim Grossman, Bob Mason, Jon Wenger, Barry Attics, Herb Nix, Professor Muston (Advisor), Dave Lorelli, Andy Burk, Brian Tomasino.

The Etownian Staff



Row 1: Reema Hindawi, Bob Mason (Editor), Dan Connolley. **Row 2:** Sean Young, Brian Tomasino, Michelle Deveney, Jamie Byrne (Advisor).

The 1989 Conestogan Staff



Row 1: Amy Etter (Editor-In-Chief). **Row 2:** Dale Zeigler, Amy Herman, Kelly Carlson, Robin McNemar, Bridey McGuire, Kris Kiefer. **Row 3:** Neda Saric, Herb Nix, Julie Long, Betsy Parrish, Jim Grossman, Lynn Buchanan. **Missing:** Doug Thomas, Ernie Larossa, Samantha Polt, Brian Tomasino, Rhonda Suthpin, Debbie Shaw.

The Conestogan has had many ups and downs this year. With an unavoidable late start and many unforeseen problems, the book saw its share of difficulties. However, this book signals a start of many firsts. Due to previous financial hardships, it was up to the 1989 Conestogan Staff to try to produce enough funds to publish this edition as well as help insure the publication of future editions. To accomplish this, we brought back the much needed marketing techniques in various formats.

Many changes occurred at Elizabethtown College this year and we hope that the pages of this book reflect those changes. Coinciding with change is usually growth and we hope that these pages are a reflection of that also.

We'd like you to know that despite the obstacles we've encountered, this book represents the best efforts of several people. A special thanks goes out to our publisher Herff Jones and to our photography company, Davor Studio. An even larger thanks goes out to the dedicated students on our staff and to the Applied Communication students that made this book possible.

Once again, thanks for all the hard work and dedication!

Amy Etter
Editor-In-Chief

Jamie Byrne
Advisor





Sports



Women's Basketball

The Lady Jay Basketball team cruised through the regular season and playoffs with a 29-2 record and captured their second national championship of the decade. Led by four seniors, the ladies won their last 24 games en route to becoming the first Division III women's team to win two national titles. After romping through the regional, the team traveled to Muskingum and came away with a tough 72-67 victory to put themselves into the final four.



Row 1: Kim Cabill, Maria Pioli, Lori Lobb, Nancy Keene, Coach Kauffman. **Row 2:** Coach Wary, Pam Boteler, Tonya Kramer, Sharon Thrailkill, Weez Gates, Coach Archer. **Row 3:** Kelly Crimmins (stat), Karen Barclay, Jen MacNair, Sue Kreider, Pam Levan.





<u>Opponent</u>	<u>Score</u>
Bridgewater College	95-66
Maryville	62-70
Roanoke	78-61
Juniata	71-50
Messiah	69-60
Susquehanna	72-38
Franklin and Marshall	59-62
Moravian	88-71
Gettysburg	69-47
Albright	90-54
Lycoming	73-48
Kean	88-75
Wilkes	74-56
Dickinson	96-40
Susquehanna	83-63
Messiah	83-49
Juniata	85-53
Widener	77-47
Muhlenberg	74-46
Scranton	69-54
Wilkes	85-69
Lycoming	80-60
Western Maryland	71-53
Delaware Valley	85-69
Scranton	66-53
Franklin and Marshall	76-65
Carnegie Mellon	78-61
Allentown	91-58
Muskingum	72-67
Centre	73-64
Cal State-Stanislaus	66-65



Men's Soccer



Row 1: Tim McGlaughlin, Rick DePinto, Robbie Martin, Vinnie DePinto, Scott Ravert, Matt Saia. Row 2: Peter Busch, Bruce Stanert, Joe Tencza, Tim Jones, Dan Sanville, Karl Hammermueller, Chris Morgan, Asst. Coach Keith Faulk. Row 3: Head Coach Skip Roderick, Mike Weis, Chris Bove, Paul DePino, Jon Davis, Mark Pratzner, Jay Varrato, Shane Zimmerman, Asst. Coach Phil Good, Asst. Coach Graham Small.





<u>Opponent</u>	<u>Score</u>
Rutgers-Camden	3-0
Millersville	4-0
Greensboro	1-0
Ohio Wesleyan	3-1
Delaware	2-1
Juniata	7-0
Gettysburg	3-2
Scranton	2-1
Franklin and Marshall	2-2
Western Maryland	5-1
Haverford	2-0
Dickinson	3-0
Trenton State	1-0
Wilkes	5-0
Muhlenberg	0-0
Albright	9-0
Susquehanna	3-0
Messiah	1-0
Lycoming	6-0
Glassboro	0-0
Drew	3-0
Haverford	1-2
Kean	4-2
Messiah	0-3

Women's Field Hockey



Row 1: Amy Kline, Robin Holp, Amy Stricker, Teresa Moats, Ellen Kandravv, Anne Malin, Leslie Bryant, Amy Stitzel. **Row 2:** Asst. Coach Coleen Raber, Dawn Clayton, Cathy Cooper, Dotty Craven, Rhonda Sutphin, Susie Shue, Becky Runge, Steph Hackenburg, Debbie Leshner, Head Coach Yvonne Kauffman.





<u>Opponent</u>	<u>Score</u>
Haverford	6-1
Messiah	0-0
East Stroudsburg	3-2
Washington	2-0
Widener	4-1
Shippensburg	2-2
Dickinson	3-1
Lebanon Valley	4-2
Swarthmore	1-0
Scranton	2-0
Franklin and Marshall	3-0
Gettysburg	4-0
Albright	4-0
Western Maryland	3-0
Lynchburg	0-1
Frostburg State	1-0
Millersville	0-1
Wilkes	7-0
FDU-Madison	3-1
Messiah	1-0
Lebanon Valley	0-1
Lebanon Valley	0-1

Mens' Cross Country



Row 1: Chuck Wells, Glenn Pickering, Brian Lemma, Joe Puleo, Matt Henry. Row 2: Gary Preu, Mark Scharr, Jim Douglas, Tom Miller, Keith Camill, Scott Helsel, Coach Dale Luy. Missing: Mike Denmark.





<u>Opponent</u>	<u>Score</u>
Lebanon Valley Invitational	11 of 21 teams
Lycoming	20-41
Juniata	22-37
Albright	36-23
Messiah	44-15
Dickinson	20-41
Muhlenburg	31-24
Drew	19-38
Johns Hopkins	43-17
Western Maryland	21-35
Gallaudet	18-45
Franklin and Marshall	45-17
Lebanon Valley	50-15
Washington	15-50
Albright	40-15
Ursinus	50-15
Moravian	50-15
MAC Championships	14 of 24 teams
NCAA Mideast Regionals	25 of 29 teams

Women's Cross Country



Row 1: Jaimie Farkas, Sue Bardman, Cecilia Schodowski, Amy Gentile, Stephanie Carpenter, Donna Scharr, Michelle Aitala. Row 2: Melissa Brall, Pam Boteler, Deb Krause, Deb Wilson, Barb Rhile, Tracy Carswell, Coach Luy.





<u>Opponent</u>	<u>Score</u>
Lebanon Valley Invitational	8 of 18 teams
Lycoming	15-47
Juniata	19-42
Albright	24-33
Messiah	39-20
Dickinson	32-23
Drew	19-44
Cedar Crest	15-50
Muhlenburg	Club Team
Johns Hopkins	32-24
Western Maryland	15-50 (forfeit)
Gallaudetd	15-49 (forfeit)
Franklin and Marshall	40-19
Lebanon Valley	25-32
Albright	26-33
Ursinus	24-31
Moravian	27-30
MAC Championships	8 of 20 teams
NCAA Mideast Regionals	17 of 27 teams

Women's Soccer

Row 1: Michelle Bryson, Tammy Scholtes.
Row 2: Helen Parkes, Judy Barton, Donna Tiefertaler, Deidre Pocase, Tracy Whelan, Stacey Hackenburg, Jenny Morin. Row 3: Head Coach Jim Jones, Wendy Salmon, Melissa Kucks, Terri Cottrell, Karen Barclay, Mary Beth Cochran, Betsy Parrish, Sarah Coles, Karen Baiersdorfer, Asst. Coach Robert Gibson.
Missing: Karen Seifert.





<u>Opponent</u>	<u>Score</u>
Bucknell	1-3
Swarthmore	1-6
Lehigh	0-1
Bloomsburg	3-2
Kean	0-5
Dickinson	1-4
Haverford	3-7
Western Maryland	2-0
Franklin and Marshall	1-5
Messiah	2-3
Marymount	0-5
Bucknell	0-1
Wilkes	6-0
Scranton	0-3
Drew	2-1

Baseball



Row 1: Vic Warke, Chris Blum, Bill Chatterton, Wayne Underkoffler, Judson Christopher, Mark Cline, Jim McGonigle. Row 2: Chris Fluck, Ralph Clouser, John Reissner, Bob Kraft, Jim Didyk, Mike Stern, Bill Georgelis. Row 3: Brian Siket, Craig Eby, Kevin Shuey, Matt Aylward, Paul DiPino, Brad Hassinger, Will Nicolls, Darrell Justh. Row 4: Carolyn Bolich, Asst. Coach Jeff Gergic, Head Coach John Gergic, Asst. Coach Scott Pera, Kathy Martell. Missing: Mark Crane, Mike Zaia.





<u>Opponent</u>	<u>Score</u>
Capital	4-3
Rose Hulman	10-9
Wilmington	6-1
Rose Hulman	7-5
Gardner Webb	10-6
North Carolina Wesleyan	5-8
Indiana Of Purdue	8-6
St. Joseph's	7-8
King's	10-0
York	3-5
York	4-9
Ursinus	7-3
Messiah	0-2
Messiah	1-0
Susquehanna	4-1
Susquehanna	2-12
Franklin and Marshall	8-7
Albright	11-2
Albright	5-1
Lebanon Valley	21-9
Alvernia	5-4
Mansfield	1-3
Mansfield	5-3
Mt. St. Mary's	18-6
Scranton	1-3
Scranton	9-4
Dickinson	6-5
Dickinson	1-2
Gettysburg	1-8
Wilkes	3-5
Wilkes	10-4
Juniata	4-5

Women's Tennis



Row 1: Jodi Weidman, Wendy Bluett, Brenda Walker, Jaci Moyer. Row 2: Head Coach Robert Schott, Tessie Farrington, Beth Powell, Lisa Bradlee, Asst. Coach Skip Roderick. Missing: Liz Dean.

<u>Opponent</u>	<u>Score</u>
Gettysburg	2-7
Franklin & Marshall	1-8
Lycoming	8-1
Western Maryland	5-0
Albright	6-3
Susquehanna	4-5
Juniata	3-6
Washington	0-9
Johns Hopkins	1-8
Dickinson	4-5
King's	5-4

Men's Tennis

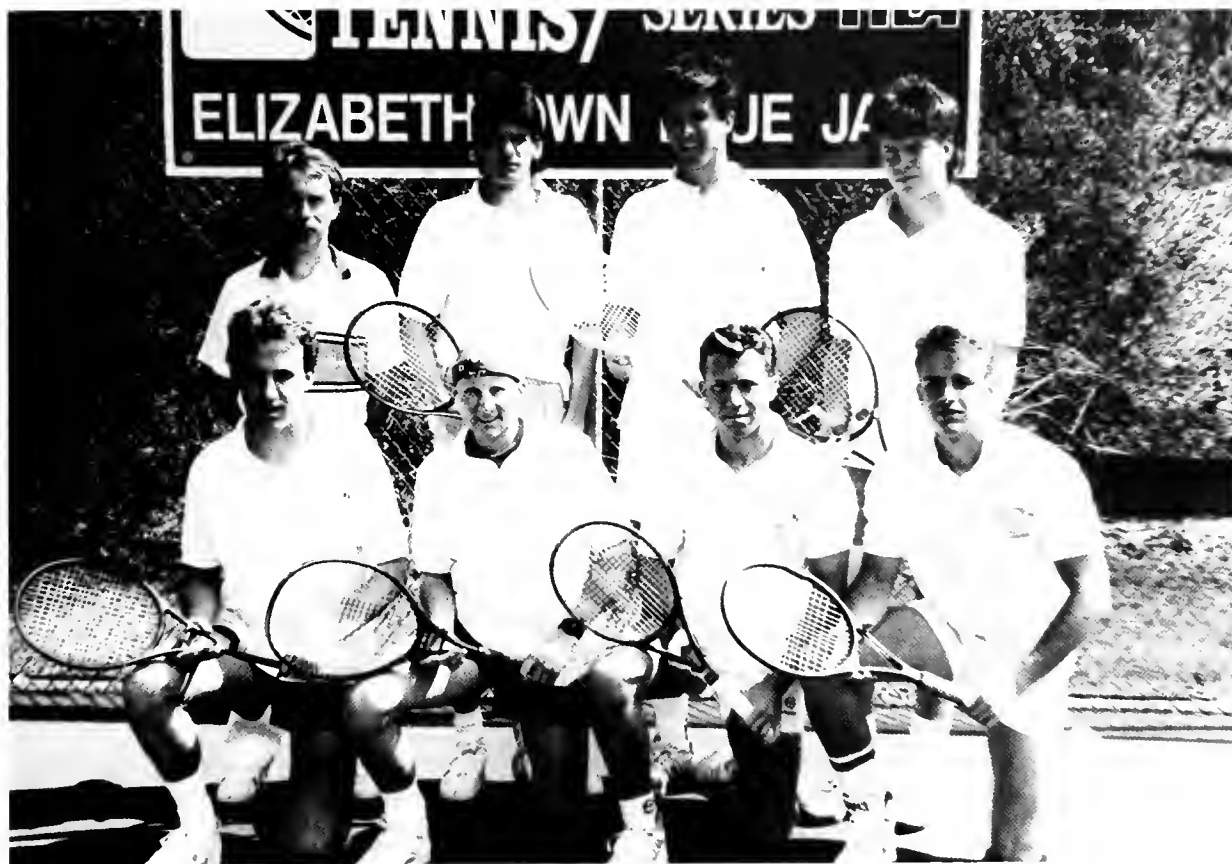

Row 1: Pat Huggins, Dave McFalls, Mike Bailey, Jon Mathews. Row 2: Head Coach Robert Schott, Ernie Alviani, Nick Duchesne, Jim Glanville. Missing: Asst. Coach Skip Roderick.

<u>Opponent</u>	<u>Score</u>
York	9-0
Lycoming	6-3
Juniata	6-3
Albright	4-5
Susquehanna	3-6
Gettysburg	2-7
Alvernia	8-1
Wilkes	7-2
Western Maryland	7-2
Franklin & Marshall	0-9
Dickinson	3-6

Wrestling

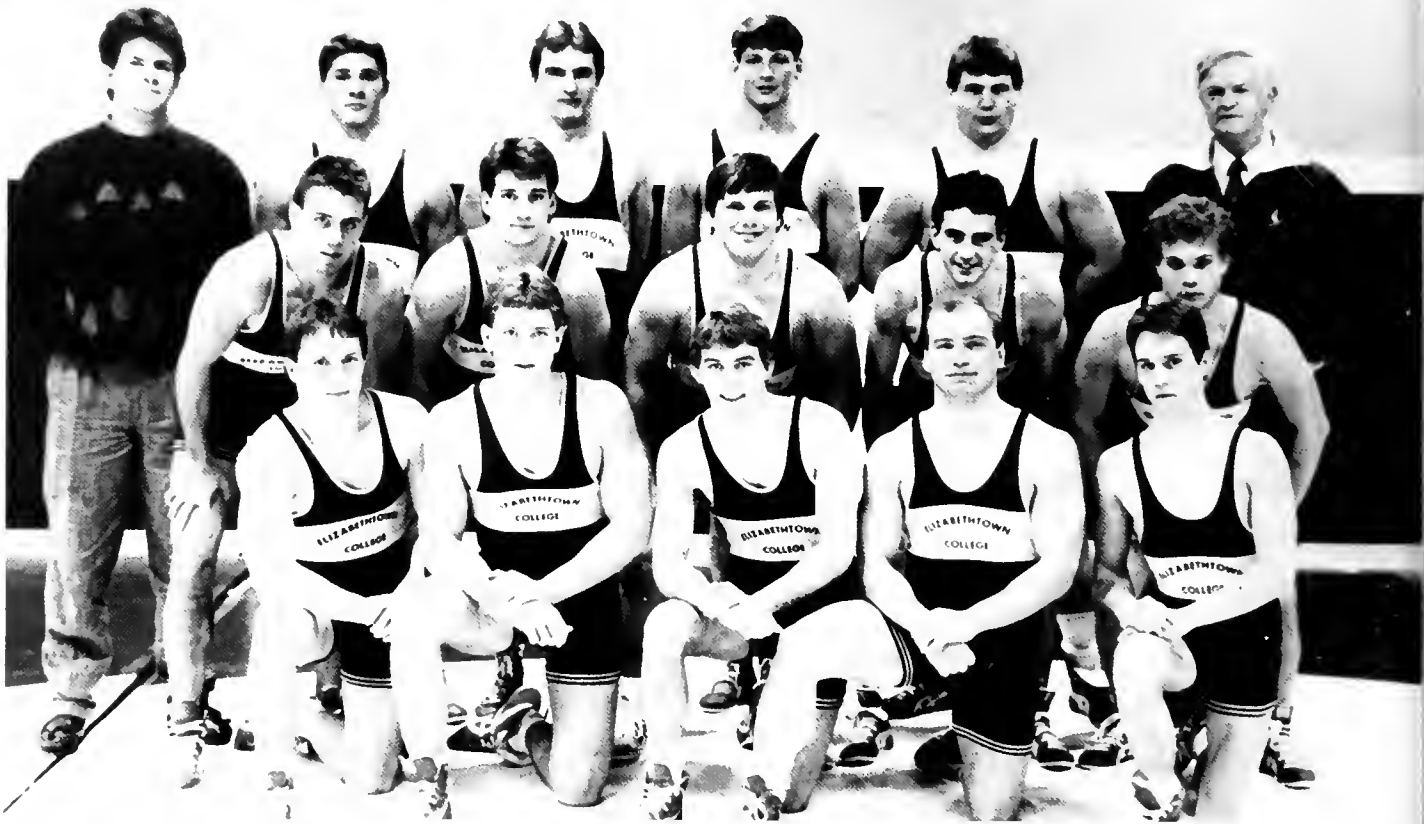

Row 1: Dave McHoul, Bob Moyer, Tim Gerber, Dan Scariaciottoli, Matt King. **Row 2:** Matt Hurley, Sean Young, Dave Frazier, Benn Druck, Mike Schaeberle
Row 3: Asst. Coach Dave Ober, Gary Lloyd, Alex Dunnigan, Bill Andrews, Andy Chubb, Head Coach D. Kenneth Ober. **Missing:** Felix Zvarick, Mark Zerbe, Mike Wetzel.



Senior wrestling captain Tim Gerber broke an all-time school record during the 88-89 season, by being the first to ever break the 100 wins mark. Gerber broke the record number of wins by defeating Chuck McGrath, of the Delaware Valley College Aggies. Gerber also returned from the Middle Atlantic Conference championship with first place in the 126 pound weight class. To bring home the trophy, he won four matches in a row. He is Elizabethtown's first MAC champion since Dino Delviscio in 1986.



<u>Opponent</u>	<u>Score</u>
Haverford	33-18
Rutgers-Camden	29-18
Johns Hopkins	36-16
Gettysburg	20-20
Widener	34-12
Lebanon Valley	46-4
Moravian	22-21
York	22-21
Lafayette	30-18
Franklin and Marshall	19-27
Pennsylvania	16-30
Albright	31-20
Swarthmore	33-20
Glassboro	23-24
Delaware	30-19
Millersville	3-38
California of PA	31-20
Western Maryland	21-21
Susquehanna	32-21
Ursinus	20-15
Messiah	28-18
Juniata	33-13
Delaware Valley	15-37
Baptist Bible	34-12
Lycoming	20-26

Swimming



Row 1: Jennifer Tcbo, Julie Phillips, Sharon Ulrich, Heather Frank, Leslie Krum, Karen Curkel, Lynn Repko, Jen Benton, Meg Hasshold.
Row 2: Geanie Young, Glenn Pickering, Beth Batcho, John Campbell, Anne Malin, Keith Camillli, Liz Schell, Jon Yost. **Row 3:** Head Coach Mike Guinivan, Elizabeth Gaulker, Steve Holcroft, Jon Gonzalez, Joe Denlinger, Anne Miller, Debra Gress, manager.

Men's	
<u>Opponents</u>	<u>Score</u>
Western Maryland	37-58
Franklin and Marshall	83-108
Juniata	96-53
Gannon	74-124
Susquehanna	53-42
King's	56-39
York	164-74
Ursinus	74-111
Widener	77-109
Lycoming	79-28
Goucher	63-31
Scranton	91-121
Women's	
<u>Opponents</u>	<u>Score</u>
Millersville	151-111
Western Maryland	84-10
Franklin and Marshall	126-84
Juniata	121-51
Gannon	85-121
Washington	57-38
Susquehanna	44-49
Bryn Mawr	94-28
York	64-57
Ursinus	126-74
Lycoming	97-73
Widener	110-81
Scranton	108-97

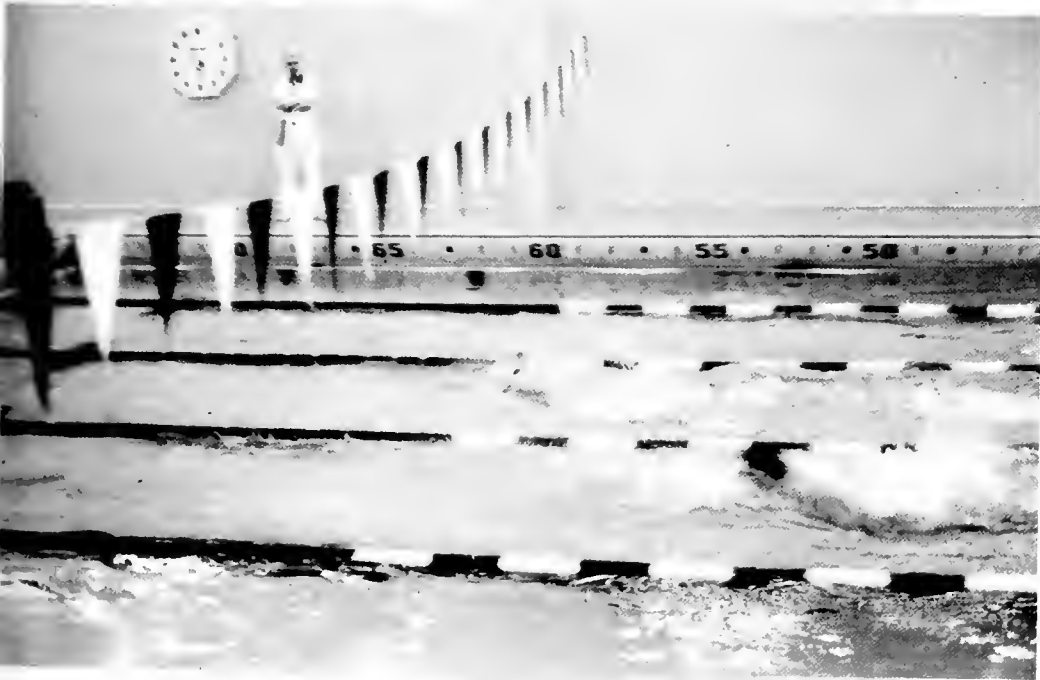

Cheerleading



Softball



Row 1: Krista Mastrangelo, Kim Cahill, Lisa Riotto, Linda Johnson, Lori Lobb, Karen Barclay, Amy Kline, Debbie Leshner. **Row 2:** Stacey Hackenburg (manager), Debbie Williams, Wendy Rehling, Kim Fies, Head Coach Pamela Mehrens, Dawn Clayton, Dotty Craven, Lisa Fouchet.

<u>Opponent</u>	<u>Score</u>
Franklin & Marshall	0-2
Western Maryland	10-0
Western Maryland	8-7
Muihlenberg	7-8
Muhlenberg	3-1
Susquehanna	6-4
Susquehanna	7-3
Messiah	1-4
Messiah	8-5
Glassboro	2-13
Glassboro	0-1
Gettysburg	8-2
Gettysburg	10-11
Albright	9-1
Scranton	2-1
Scranton	2-4
Trenton State	0-4
Trenton State	0-10
Wilkes	4-5
Wilkes	4-1
Dickinson	6-4
Dickinson	4-7
Juniata	3-0

Golf



Row 1: Brian Lake, James Hansbury, Dave Cooper, Matt Saia, Scott Habecker. **Row 2:** Head Coach Royal Snavelly, Chip Doetsch, Chris Bove, Troy Portser.

Golf Schedule

March 28 at Susquehanna
March 30 Gettysburg
April 4 at Albright, Messiah,
Wilkes
At West Maryland Invitational
April 12 at Lebanon Valley,
Franklin & Marshall
April 17 at Dickinson
April 19 Juniata
April 24 at Susquehanna
April 27 at Messiah

Men's Basketball



Row 1: Andy Deichert, Matt Duffy, Edward Brown, Craig Dudley. Row 2: Asst. Coach Mike Gatley, Jim Hepfer, Mike Bunnick, Aaron Blanding, Troy Krall, Troy Portser, Asst. Coach Steve Swope. Row 3: Becky Scheidel, Delphie Dickerson, Geoff Oprandy, Jarrod Renninger, Coach Donnie Marsh, Brent Brugler, Jeff Porter, Kelly Bergstresser, Michelle Bryson.

<u>Opponent</u>	<u>Score</u>	<u>Opponent</u>	<u>Score</u>
Kean	75-79	Messiah	75-73
Albright	71-65	Wilkes	85-66
Juniata	175-90	Albright	64-69
Albright	65-50	Susquehanna	59-78
Susquehanna	68-69	Messiah	66-69
Delaware Valley	77-71	Juniata	71-56
York	82-84	FDU-Madison	58-52
Merrimack	55-65	Lebanon Valley	96-85
F&M	62-69	Drew	59-57
Gettysburg	80-72	Scranton	60-75
Dickinson	67-73	King's	64-65
Lycoming	71-73	Lycoming	97-75

Volleyball



Row 1: Tara Latzo, Judy Reigert, Linda Hennen. Row 2: Jan Bowser, Karen Santore, Vanessa Fritz, Chris Fritzing, Maureen Healan. Row 3: Head Coach Pamela Mehrens, Darcy Hall, Susie Hebbert, Amy Michener, Nancy Dunmyer, Lisa Harding, Asst. Coach Cathy Lees.

<u>Date</u>	<u>Opponent</u>
September 3	Alumni
September 9	at Rochester
September 10	at Buffalo, Niagara
September 13	Wilkes
September 15	at Shippensburg
September 17	at University of Scranton Tourn.
September 21	Franklin & Marshall
September 24	Blue Jay Invitational
September 27	at King's
September 29	at York, Marymount
October 1	Messiah
October 4	at Lebanon Valley
October 5	Western Maryland
October 7	at Juniata College Tourn.
October 8	at Juniata College Tourn.
October 10	at Gettysburg, Shenandoah
October 14	at East. Conn. Tournament
October 15	at East Conn. Tournament
October 19	at Juniata
October 22	at Dickinson
October 25	at Albright
October 27	Susquehanna
October 29	Elizabethtown Tourn.

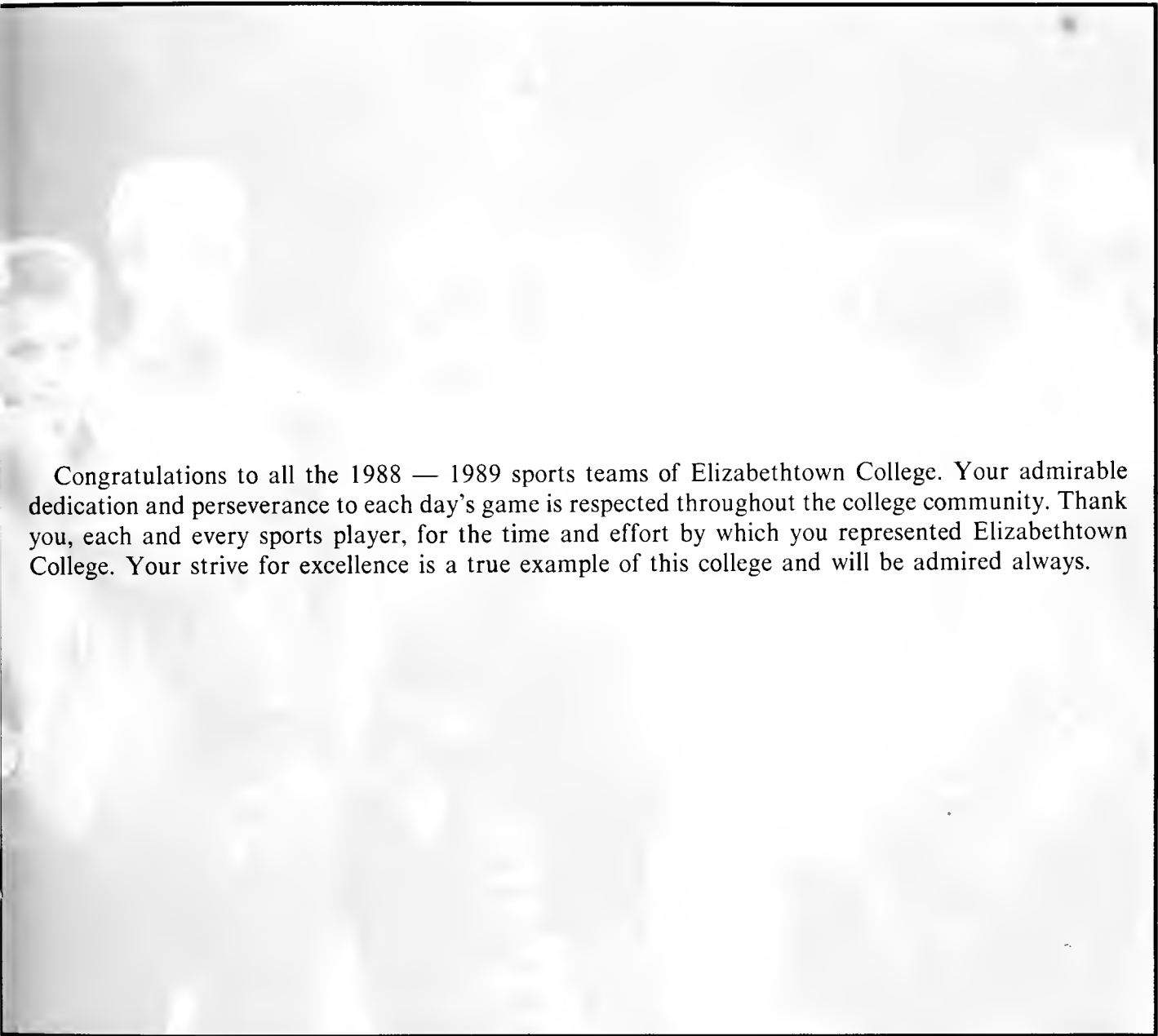

Congratulations to all the 1988 — 1989 sports teams of Elizabethtown College. Your admirable dedication and perseverance to each day's game is respected throughout the college community. Thank you, each and every sports player, for the time and effort by which you represented Elizabethtown College. Your strive for excellence is a true example of this college and will be admired always.

-WARNING-
PRIVATE PROPERTY
RECREATIONAL USE
AT YOUR OWN RISK
(LAKE DEPTH 8-10 FEET)

Special Events



Parents Weekend



Parents Weekend for both freshmen and upperclassmen alike, is an enjoyable time for all. Each year, Moms and Dads are able to spend time with their favorite Elizabethtown College students. This year's special weekend was jam packed with plenty of activities to partake in. Firstly there was a Talent Show on Friday evening, followed by the many sporting events on Saturday. Saturday evening was free for some students to escort their parents to the play, "Animal Farm," performed in the Alumni Auditorium. The Parent of the Year Award was another event not to be missed, which was held on the terrace of the BSC. As well as these special events, parents and their students could be found all over campus including the cafeteria and the bookstore.



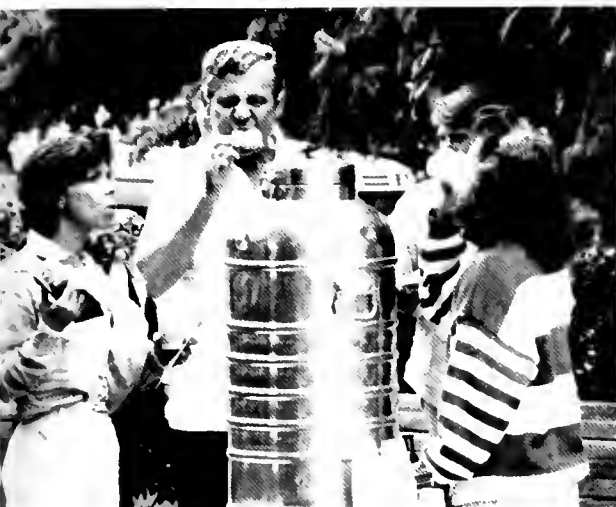
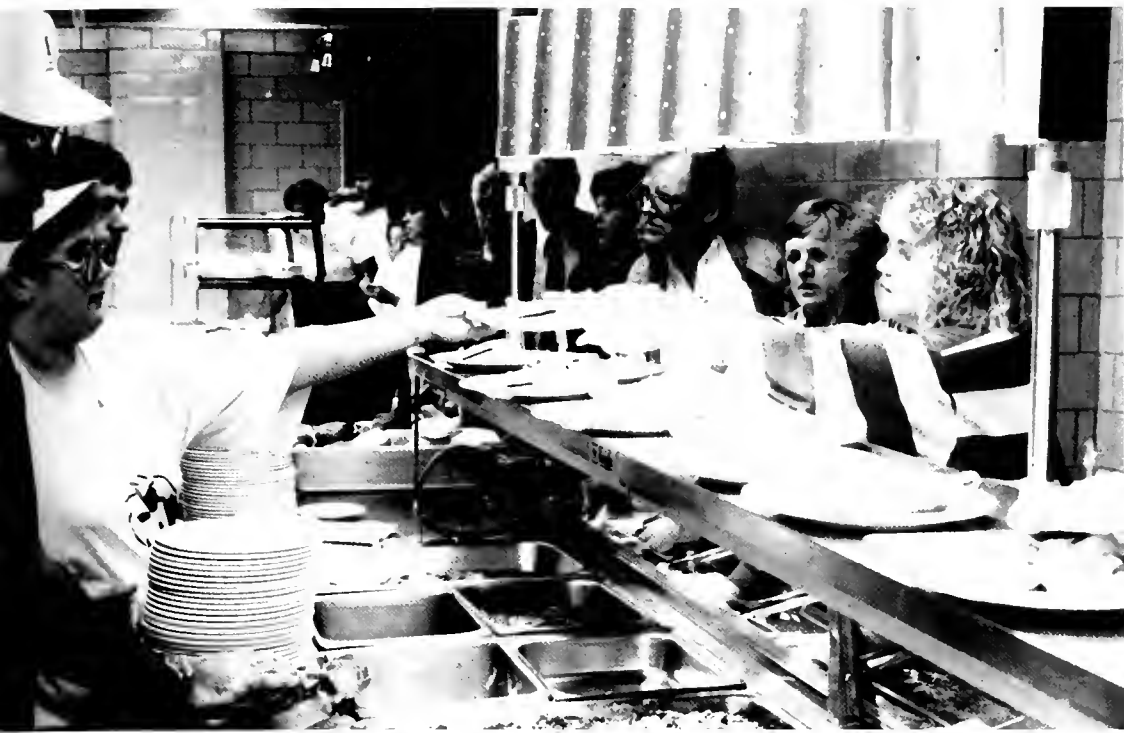

Talent Show



This year's Talent Show was one not to be missed! Many talented students took part in this year's show featuring everything from skits to music to comedy. All in all, everyone participating as well as spectating had an enjoyable time. It was a wonderful way to kick off Parent's Weekend.





Father of the Year

The annual "Father of the Year Award" was presented to Mr. James F. Ruffner this year during Parent's Weekend. As well as at the other activities of this weekend, many people were present to share in Mr. Ruffner's excitement.





Animal Farm





“Four legs good, and two legs bad” echoed on stage as George Orwell’s farm animals fought for dominance over man. American democracy takes a light detour in the play, “Animal Farm”, where the principle is “all animals are created equal”. As the characters interacted, the ongoing power struggle came to the inevitable conclusion that: all animals are created equal, but some animals are more equal than others.

The National Players, a unique acting company originated from Catholic University, began in 1949 as a scrap of the Drama departments’ most talented graduates. In its thirty-ninth season, the company visited Elizabethtown once again to perform for interested parents and students which created a cultural addition to this year’s Parents’ Weekend.

Crop Volleyball



This year's CROP Volleyball Marathon was a great success, raising a record of \$3,700. The money raised is used to help stop hunger. Twenty-two teams participated, including the administrative team. All in all, everyone who participated had a great time, whether they won or lost, knowing that their efforts benefited the hungry.





Convocation



Convocation was held September 12, 1988, under sunny skies. The Reverend Dr. William Sloane Coffin presented the Convocation address, telling the students, faculty and friends in attendance that the three things necessary to survive in this world are "truth, justice, and peace." Coffin, a former chaplain at Yale, ended his message with these words: "Those people who struggle for a day are good. Those people who struggle for a year are even better. But those who struggle for a lifetime are indispensable."





Homecoming

The cold and rain did not stop Homecoming from being a hit. Following tradition, Midway activities in Thompson Gym and the Alumni Fun Run kicked off the day. A special buffet was held in Myer Cafeteria for students and alumni. The evening was topped off with a concert by the Kingston Trio. The highlight of the day was the men's varsity soccer victory against Messiah College. The Blue Jays defended their Division III first place position, defeating Messiah 1-0. During halftime, senior Harriet Wixson was named Homecoming Queen. Ten classes held reunions, led by the Golden Anniversary Class of 1938.









Halloween



October 31, 1988 ... Halloween once again found its way to Elizabethtown College. The annual Haunted House was held in the depths of Rider Hall, which added a touch of mystery for all. This along with a few added decorations of Ober added to the fun-filled weekend. Many students also took part in the APB-sponsored trips to the caverns of Indian Echo and the hayrides of Jason's Woods.





The Nearly-Wed Game



The Nearly-Wed Game was a type of reenactment of the "Newly-Wed Game" which is a popular game show on night time T.V. As on the T.V. show, the girls were asked questions about their boyfriends as well as guys being asked questions about their girlfriends. Much was revealed about each couples' relationship including a few surprises along the way. A good time was had by all — spectator as well as participant.





Country Club Dance



This "Country Club Dance Party" was a production of Ray Boston and included many attractions. An 18-hole miniature golf course was the main attraction, including sand traps, water hazards, and a pro shop. Students also took advantage of the snacks and non-alcoholic beverages provided as well as the DJ accompaniment. This special event created a good time for all who attended.



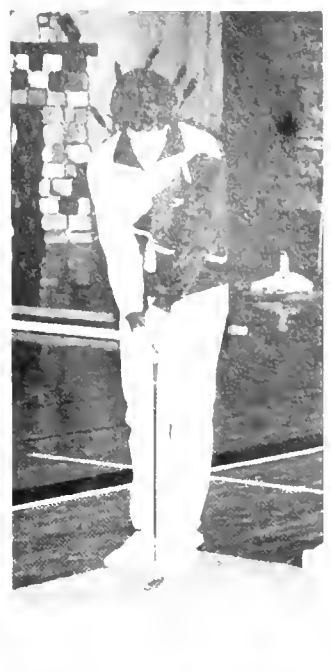

Beach Party



This special event produced by Ray Boston was a true success! Plenty of music was offered to dance the night away, as well as everyone's all-time favorite ice cream from Haagen-Dazs. Mini pools were provided for students who were interested in taking dips in the water, a beach with sun lamps could also be found but not before trying your skill at the game Twister. These plus many other events were what made this night so special.





Three Faces of Sir Noel Coward





The Elizabethtown College Theatre Division presented "The Three Faces of Sir Noel Coward", three plays by the Master of British Comedy. The "Ways and Means" portion of this production was a light comedy containing three scenes about a poor couple who suddenly found themselves in the money. The "Fumed Oak" portion was an unpleasant comedy about a husband who could no longer take the pressures of being a husband and a father. The last portion of this play was "Post-Mortem". This play consisted of a dark commentary on war as a mother's dead son's spirit comes back to communicate with her.



Holiday Dinners

Thanksgiving and Christmas holiday dinners are part of a treasured tradition at Etown. On Thursday, November 17, students were served a Thanksgiving turkey dinner with all of the trimmings. Administrators, faculty and staff served 178 turkeys and other goodies to the students in attendance.

Santa came early to the College, making an appearance at the annual Christmas buffet, held in Myer Dining Hall. Students got a break from the end of the semester blahs, enjoyed a complete Christmas dinner, and got a chance to tell Santa their wishes. (Maybe an A in that geometry class ... ?)





Junior/Senior Dinner Dance

The Eden Resort Inn in Lancaster was the site of the 1989 Junior/Senior Dinner Dance. This event is an annual affair presented by the junior class, that gives upperclassmen an opportunity to enjoy an evening of elegance and fun.



Big Brother/Sister Day



Children from inner-city Harrisburg came to campus for a day of swimming, playing ball and just palling around campus with their "big brother" or "big sister." This event is a part of TGIS weekend, and provides many memories for both the big and little participants.



TGIS Weekend

TGIS Weekend heralds the beginning of spring on the Etown campus. TGIS featured a buffet in Thompson gym, with lots of good food (as usual), on Saturday evening. Battle of the Bands was held in the Alumni Auditorium, while booths from different organizations were set up in the BSC Lounge. A picnic was held Sunday evening outside of Myer Dining Hall, featuring live music. It was a great way to greet the new season and say goodbye to winter.



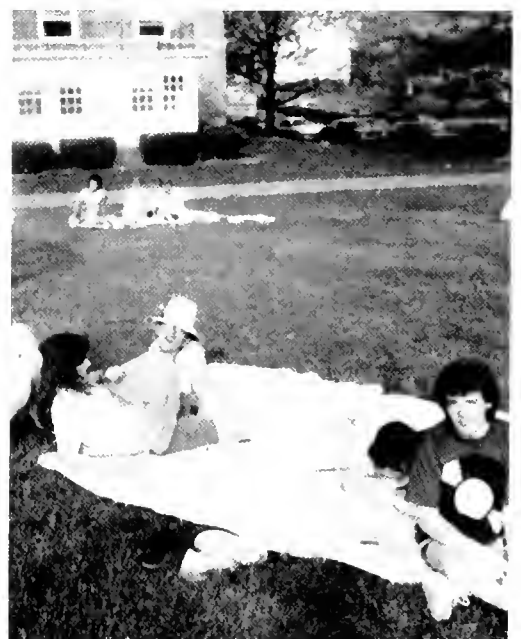

1989 Awards Ceremony

The 1989 Student Awards Ceremony was held as part of Monday at 10 in Gibble Auditorium. The ceremony is held to recognize excellence in sports, academics and service. Students receiving awards come from all parts of the College community.



March for Women's Equality

On April 9, 1989 Elizabethtown students, faculty and staff journeyed to Washington D.C. to take part in the March for Women's Equality/Women's Lives." The march was held to draw attention to important women's issues.

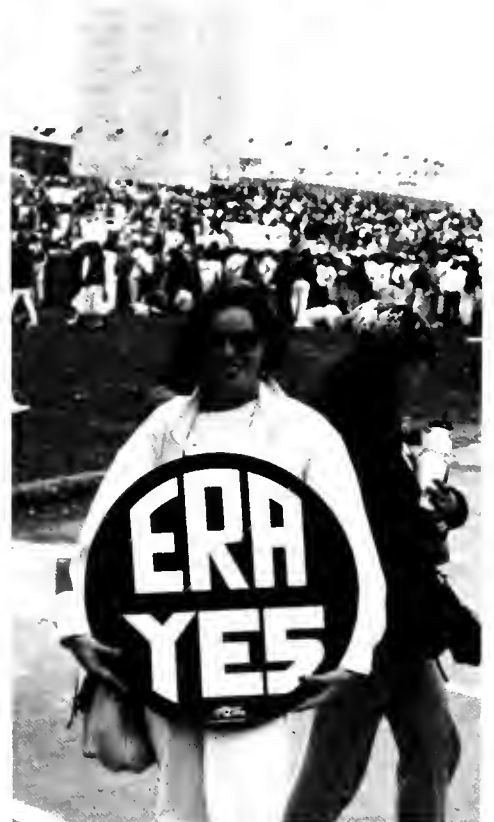

The Year In Review

Gretchen Elizabeth Carlson erupted in tears as her name was announced as Miss America 1989. The 22 year-old Miss Minnesota, who planned to be a Harvard-trained lawyer, became the first classical violinist to win the Miss America crown.

The Democrats went to Atlanta in the summer of 1988, and decided on Michael Dukakis, the governor of Massachusetts, to be their candidate for President of the United States. He decided to pick Lloyd Bentson, a senator from Texas, as his running mate.





The Shuttle Discovery blasted into orbit in September, the first space flight since the shuttle Challenger mission ended tragically 73 seconds after liftoff on January 28, 1986. The Discovery ended its successful four day, 1.6 million mile mission with a triumphant landing at Edwards Air Force Base in California.

Forest fires spread throughout the western part of the country in the summer of 1988, destroying millions of acres of national parkland. The most heavily damaged was Yellowstone National Park.



The summer of 1988 was hit with the worst drought in many years. Throughout the Midwest, farmers watched helplessly as their crops went dry.



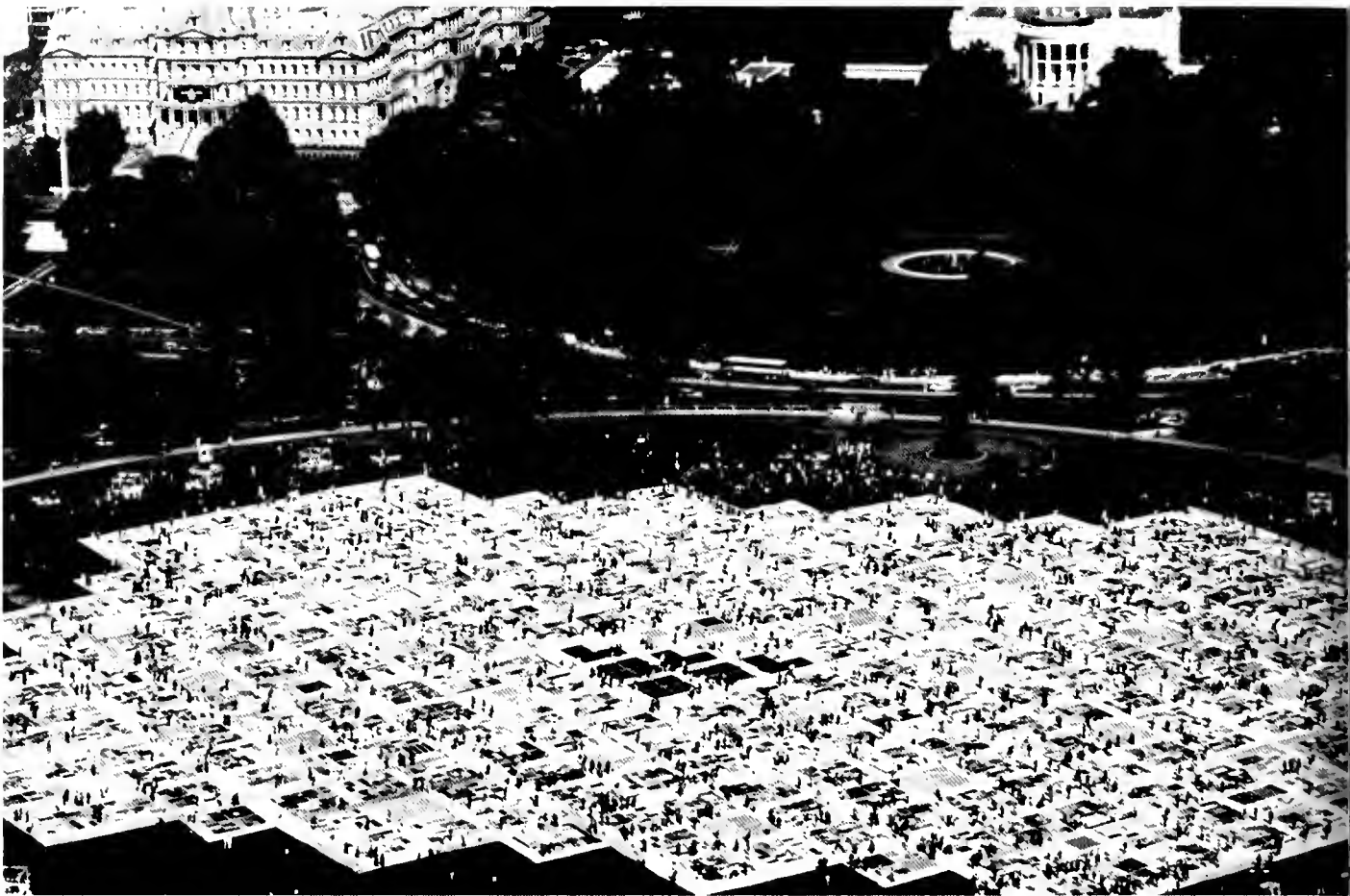

Amid tears and grief, thousands of people who had died of AIDS were memorialized in October in ceremonies centered on a huge quilt that was made from friends and family members of the victims. Each of the panels measured three feet by six feet and all 50 states and a dozen foreign countries were represented in the 375,000 square foot quilt.

1988
SUMMER
OLYMPICS



The stars of the 1988 Summer Olympics, clockwise from top: diver Greg Louganis won 2 gold medals; track and field star Carl Lewis won 2 gold (including 1 after Canadian Ben Johnson was

disqualified) and 1 silver; Florence Griffith Joyner won 3 gold and 1 silver; and swimmer Matt Biondi celebrated with 5 gold, 1 silver and 1 bronze.

The World Series belonged to the Los Angeles Dodgers. The Dodgers captured their sixth World Series title in October with a 5-2 victory over the Oakland A's in the fifth game of the series.





It was one of the big marriages of the year. Heavyweight boxer Mike Tyson married actress Robin Givens. But the stormy marriage of the 22 year-old rich boxer and the 23 year-old beautiful actress lasted less than a year. She filed for divorce. But after being accused of marrying "Iron Mike" for his money, Ms. Givens said she wouldn't take a dime.

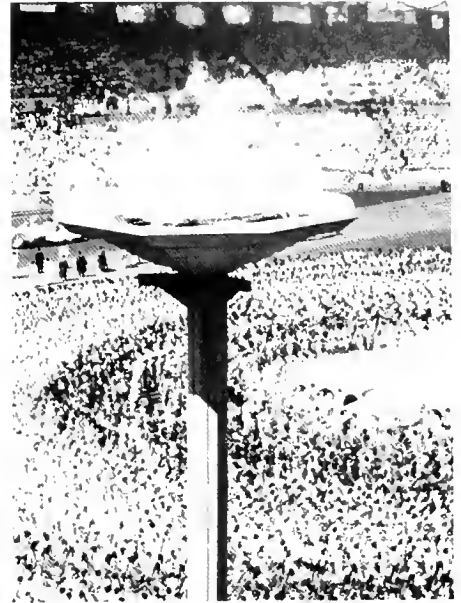

The 1988 Summer Olympics in Seoul, South Korea opened with a dramatic and dazzling ceremony. A colorful, three-hour spectacle mixing ancient Korean with space-age technology kicked off 16 days of athletic competition.



Vice President George Bush, after serving for eight years in the Ronald Reagan administration, got the expected nod at the Republican National Convention in New Orleans in the summer of 1988. His

choice for running mate was unexpected — Sen. Dan Quayle of Indiana. The public opinion polls showed that the inexperienced 41 year-old senator was not a popular choice.

Jackie — you made my years here bearable. I'll never forget M & M fights in the lounge, group projects, turkey hill runs, and Dorito study sessions. You are a very special friend! Good luck in all you do! Love, Patty.

Good luck Senior OT's!! We did it!

Heather, Merci Beaucoup! Love, D&J

Reema — Thanks for 3 fun years. You're the best! Love, Lisa (your favorite roommate).

D.S., S.K., A.E.,
R.S., H.C., D.D.,
S.H.:

To the Family which has come to mean so much to me. Thank you for making my transition so easy — I love you guys very much!

Here's to next year and many more!

Love,
Webber

To Mom and Dad,
Thanks for making all my dreams come true. Your constant support, phone calls, and love will always be treasured. I love

you!
Love,
Reema

Kari,
To our favorite RA and friend. Your jokes, pranks, and humor will be missed and our lives will once again return to normal — although they will never be the same without your stupendous personality. Seriously though, we will miss you very much. We wish you lots of success in the future and hope you will remember the pyromaniac and study geek in

Rm. 302. Take care of Willie and the infamous pager. You better visit us next year — same room!

Love,
Christine and
Neda

Elise, Sharon,
Jackie, and Terry,

Because you visit us so very often (and we do the same) there's no need to tell you how we feel. But in case it's slipped your minds - here goes. We will always remember Elise's advice, Terry's adoption of the social science, Sharon's

positive view of life in general and Jackie's loyalty to the cafe. We will miss you, keep in touch — because to us, you will always be our 3-East role models!

Love,
Christine and
Neda

P.S. Jarod's shower will be missed.

Mom, Dad, &
Nana,

Thanks so much for your wonderful support — without your love and devotion I could never have made it! I love you.

Always,

Stacey
XXOX

Remember . . . “B-1 East Green Gables” . . .

The x-mas parties, telephone booth, BSC steps, Paradise Alley, Ft. Lauderdale, skiing, quoteboard, Jill stories, Orlando, candlelight mass, 151, Jr/Sr, hottub, 21st B-days, Bailey, Turkey Hill runs, Applebutter, Thanksgiving dinner, sun-poisoning, ring night, Harry, Santa Barbara, 1 credit, Super 7, NCAA champions, 8:00 classes, Ellen

& Michele, shore reunions, Ob language, the longest living Goldfish, visabill and borrowed signs (x-mas trees, pumpkins, cloths, garbage cans ...) Kendra, Patti, Kelley, Stacey, Kim C., Kim H., Kelly, Tracy, Beth, & Jill.

— The memories will live forever —

Turtle and Chris —

Thanks for making our freshman year an easy adjustment, the memories of our good times will always be in our hearts. We wish you the best of luck

in your life together, and remember we will always miss your smiles and laughter on the hall of Myer 3-West. Take care, God bless you, and don't forget to keep in touch!

Love,
Amy, Rhonda,
Debbie, & Sue

To all my friends and my professors,

Thank you for making these past two years so wonderful! Goodbye E-town, I'll miss you!

Love, Shamim
P.S. And to my Karate Club, TANG SOO!

Mom & Dad — Thank you for all of your faith, love, and support. I never could have done it without you. I love you both very much. Love, Patty.

Karen — Another chapter closed. Now what??? Thanks for being a great friend through everything! Love, Patty.

Deb — you have been a wonderful roommate and a great friend. Good luck in your senior year. I'll miss you. Love, Patty.

To Mary, Darlene,

& Maureen —

I'm glad I met you guys, and want to thank you for all the fun times. Best wishes for the future — come visit.

I'll miss you!

Neda

I love you Mom. Beary you're the greatest friend and roomie I could ever have. Thanks Sherry, Danna, and Hanh for being there, you guys are the best. I'll miss you Janet and Jen, take care and good luck.

**Love,
Lindy**

To the St. Augus-

tine Burk Society,

Thanks for a week that we'll never forget. We love you! D & D.

To Annette,

**I'll fix your wagon anytime Pilgrim. Just call me!!
J.**

My most gracious thanks to you mom, dad, and the whole family for your profound love and constant support.

Best of luck to the class of '89 graduates, especially to those whom I met and became a good friend with.

**Love,
Hanh Tieu**

Congratulations Turtle — I love you! Chris

**Way to go Reema!
Love, Chris**

Cutest Guy on Campus,

Thanks for a great year. I love you. Baby Bear

Matthew,

Thanks for always being there for me and for all of the special moments we have shared — more great times are still to come.

Love, Alicia

Proud Parents

DAVID BOYER

Congratulations on four years of accomplishments in political science and sociology!!

Good luck at Temple Law School!



love,
Mom, Dad, Donna, Janet, & Grandmother.

Wendy,

It's sometimes hard to find the words to tell you all you mean to us on special times like this, but hope you will know somehow just what our hearts say when we send you this wish of love and pride. May you continue to strive for ideals in the future as you have in the past. "Detours" may come, but need not change your "destination".



All our love, Mom & Dad

To Mike Abrams:

**Believe in the best you can be. Have faith in all that you do.
With love and pride from Mom and Dad.
May your wishes and dreams come true.**

Always did love to sing!



Congratulations Amy,
Much love, Mom & Dad



Congratulations to the Class of 1989 and especially Ted Vana.

Ted — You have followed your dream and the rainbow is coming closer. We are already proud; however, our love and support will be with you all the way. Good Luck in P.M.O.C. next year. Congratulations to the future Dr. Ted R. Vana.

Love Mom & Dad

Yea! Yea! Yea!
Joe Egan
— You made us proud —
Love,
Dad, Mom, & Monica

Having a son like you
 is wonderful for a lot of reasons.
 But one of the special things about you
 that you probably don't realize
 is how much you've taught us
 through the years.
 Your interests, your opinions,
 your outlook on life
 have all given us
 an appreciation
 for so many things
 we would have missed otherwise.
 Even our differences
 have worked to show us
 a new perspective on things
 and teach us that our way
 isn't the only way . . .
 So, thank you, Scott,
 for the gift of your experiences,
 for the gift of you —
 and we only hope
 you may have learned from us
 some measure of all
 we have learned from you.

Mom & Dad

To our daughter Stacey:

Our love and best wishes for a happy, successful future.
 Congratulations! Love, Mom & Dad
 Best wishes to the Class of '89.

To Amy Justus:

'If we all had hearts like those which beat so lightly in the bosoms of the young and beautiful, what a heaven this earth would be! If, while our bodies grew old and withered, our hearts could but retain their early youth and freshness. Of what avail would be our sorrows and sufferings! But the faint image of Eden which is stamped upon them in childhood, chafes and rubs in our rough struggles with the world, and soon wears away: too often to leave nothing but a mournful black remaining.

'The heart of this fair girl bounded with joy and gladness. Devoted attachment to her sister, and a fervant love of all beautiful things in nature, were its pure affections. Her gleesome voice and merry laugh were the sweetest music of their home. She was its very light and life. The brightest flowers in the garden were reared by her; the caged birds sang when they heard her voice, and pined when they missed its sweetness. Amy, dear Amy; what living thing within the sphere of her gentle witchery, could fail to love her!

Congratulations, you did a great job!

Love, Mom & Dad

Michelle,

Since the day you were born you have been a joy to us and a pleasure to watch grow and mature. You will not need luck for the future, because the future is all yours to make whatever you wish!!

We love you very much!

Mom, Dad, Brian, & Dawn

To our dearest and precious daughter, Reema Yvonne Hindawi

The long wait is over, and your graduation is here

You have worked hard as a student and scored high in the academic sphere.

Never forgetful of your duties

to your friends far and near.

Always comforting, cheerful and helpful with total devotion and without a fear.

We are proud of what you accomplished and of what you will be.

Like a deer in the forest,

stay ever happy and free.

With much pride, love and affection,

Mommy and Daddy



You've come a long way, Baby!

We're proud of you.

Love,

Mom & Dad

**Our wish for you is health, happiness, and
the fulfillment of your every goal.**

Congratulations!

We love you —

Mom, Dad, and Steve

Dear Ross,

How very proud we are of your many accomplish-
ments these past 4 years!

Radio Disc Jockey

T.V. Reporter

T.V. Producer

Your own band

We look forward to your future accomplishments
with much love & pride!! Congratulations!

Mom & Dad

Darlene —

I remember when I dropped you off at Nursery School in Jackson, Mississippi, I cried. Then when you went to Elizabethtown College for your freshman year, I cried for two days. Now you are graduating and I can't believe all of that time has gone by. It makes me both sad and happy that you are graduating. I miss my baby but I also look forward to your bright and successful future.

— Mommy



TO KIM:

Be of good spirit, Be of good cheer

Graduation Day is finally here.

**A taste of the "real world" you're about
to partake**

**Where there's no Christmas vacation or
Spring break.**

But you're finally out and finally free

**So . . . look out world, here comes an
O.T.**

**CONGRATULATIONS, WE'RE ALL
VERY PROUD OF YOU!**

Love,

**Mom, Dad, Gran, Gramps & Grandmoth-
er**

In June, 1985, we asked . . .

What the heck is an OT?

— four years and \$50,000 later —

Now we know! We have one!!

*** PATTY COYLE — OT ***

We're so proud of you!!!

Love, Mom and Dad

Congratulations

to

the

FROG!

Class of 1989

How the years have flown!



We're proud of you, Peg!
Love ya', Mom, Dad, & John

**CONGRATULATIONS ON FOUR
EXCELLENT YEARS**

"WE'RE SO PROUD OF YOU"

**DAD — MOM — NAN — JIM — BRUNO
— DEBRA — DOUG — PAM
DR & MRS SHOLES — JOHN — MARY
JO — SARAH — CASS — LINDA
UNCLE IVO — AUNT KATE — UNCLE
ART — AUNT MARY — UNCLE JOHN —
AUNT RUTH**

MAUREEN

Wishing you happiness day after day,

Love and laughter to brighten your way,

**Many warm friendships, dreams that come
true,**

success in your future,

We're Bullish on you!

CONGRATULATIONS

Love

MOM AND DAD MCFADDEN

To our daughter, Pam Mallow

It's with pride and joy we recognize this milestone
in your life.....



Success and happiness is our wish to you!

James & Wilda Mallow
Clearville, Pennsylvania

To Jackie Luce:

**Congratulations, we're very proud of
your accomplishments. We wish you
health, happiness, and success, and we love
you very much. Job well done!**

**Mom, Dad, & Greg
(P.S. We've rented your room)**

Dear Anne: Congratulations from all of us on
becoming a "real person". It seems like only a
short time ago that we dropped you off at E-town,
promising to pick you up in four years. Well here
we are. Are you ready? Our hopes and prayers are
for your continuing growth into a bright future,
and that you'll gain an understanding of how to
use your new capabilities to help others.

Love, Mom, Dad, Lynn, and John.

Patricia Ann Flannery:

**As the song in 'MY FAIR LADY' goes:
"SHE DID IT! SHE DID IT! YES, BY
GAD, SHE DID IT!"**

**Our younger Daughter, the Young
Woman/College Graduate!**

Ah, what wonders HE hath wrought!



To a very special daughter, Robin Maria McNe-
mar:

You've made me proud. You worked hard,
mastered the rough times, and remained ever free
from bad habits that so many young students
weaken to. May God lead, guide and direct you in
the path your heart desires.

Love,

Mom and your late father



Dear Dan —

Do you remember this Rhino?
Also, You loved your "tractor"

better than any toy you had. The
family is very proud of you.

Love,

Dad and Mom
Lori and Chris



Dear Karl,

**We are all proud of you
We want to share this success with you
We will continue to always be behind you
We will continue to root for you
We wish you a bright future
"Lead the way" Karl**

With "all our love"

Mom, Dad, Kurt, and Kristian

Words of wisdom from Marge to Joseph:

**"The work of the world is common as mud.
Botched, it smears the hands, crumbles to
dust.
But the one thing worth doing well done
has a shape that satisfies, clean and evi-
dent."**

Good luck,

Love Mom and Dad

Ellen — You've come a long way, baby, and still have a long way to go — we know you'll always do it with style and grace! Thanks for all the joy you've given us, our dearest daughter. Wishing you happiness.

With much love,
Mom & Dad



My son . . . Never forget to be truthful and kind, hold these virtues tightly, write them deep within your heart.

Have two goals: wisdom, that is knowing and doing right, and common sense, for they will fill you with living energy and are a feather in your cap.

If you must choose, take a good name rather than riches; for to be held in loving esteem is better than silver and gold.

We can always "prove" that we are right, but is the Lord convinced?

Commit your work to the Lord, then it will succeed.

For there is no difference between the Jew and the Gentile . . . For whosoever shall call upon the name of the Lord shall be saved.

The Holy Bible
NESTOR SYSTEMS, INC.

To Barbara L. Walters (A.K.A. Barbie Low) — Congratulations! You did it! We are all proud of you and your accomplishments. Continued success as you go forth to your future endeavors. Look out world; are you ready for "Red F"?

Love You!
Dad, Mom, & Jennie

**Congratulations to the Class of 1989.
Cherish all of your past Elizabethtown memories. The Conestogan Staff wishes the Class of 1989 continued happiness and success in the future.**

Don't forget to come back and visit!!

The Etownian Staff wishes the Class of 1989 much continued success in their future endeavors. Keep in touch!!

SICO

15 MOUNT JOY STREET, MT. JOY, PA 17552

**Listening better.
To serve you better.**

SKH

STAUFFERS of Kissel Hill
*A NOTICEABLE DIFFERENCE...
where quality and freshness count!*

Produce and
many more
departments...

grocery, dairy,
bakery, frozen,
seafood, Willie
the Butcher's
fresh meat
market, garden,
plants, crafts,
trims,
housewares,
floral design,
hardware, cut
flowers, nursery,
classroom,
landscaping

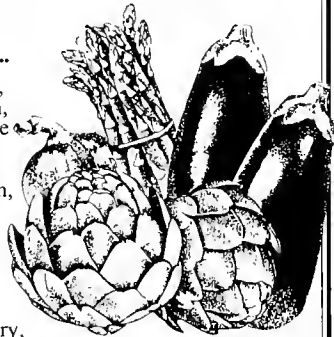

SAME DAY SERVICE

**FREE On The Spot
Estimates. In by
12, Out by 5**

ON I.B.M.
& Swintec
Electric
Typewriters

**Former IBM Senior
Custom Engineer, 18 yrs experience**

New & Used
Typewriters for Sale

Contracts
& Supplies

DON'S TYPEWRITER SERVICE

426-1540

Sales, Service & Repair — Maytown

CONGRATULATIONS

TO THE CLASS OF 1989

**YOUR OFFICIAL PHOTOGRAPHER
DAVOR PHOTO, INC.**

654 STREET ROAD, BOX 190

BENSALEM, PA 19020

(215)-638-2490



Christian Light Bookstore

48 S. Market St., Box 231
Elizabethtown, Pa. 17022
(717)367-1360
(717)653-6140

serving 1000's of
customers, one at a
time.

- HARDWARE • PAINT • HOUSEWARES
- APPLIANCES • ELECTRONICS
- LAWN AND GARDEN
EQUIPMENT



1225 W. Main Street
Mount Joy, PA 17552
653-1861 or 653-1841

1 Center Square
Elizabethtown, PA 17022
367-1929



**DON M. WHITE, C.P.A.
PHILIP O. RUDY, C.P.A.**

WHITE & COMPANY
Certified Public Accountants
436 Cloverleaf Road, P.O. Box 188
Elizabethtown, PA 17022
(717) 367-4820 or (717) 653-2066

The Ultimate in
Family
Hair Care



50 South Market Street
Elizabethtown, PA
17022

**For All Of Your
Office Needs**

We've got the answer.



"THERE'S A STORE NEAR YOU"

**HARRISBURG
234-7015**

Downtown Harrisburg
2nd and Locust St

**COLONIAL PARK
545-3400**

5075 Jonestown Rd
Hills Shopping Center

MECHANICSBURG

**CARLISLE
249-8117**

100 N Hanover St
Corner of Hanover
and Louther Sts

761-5525

4715 Carlisle Pike
Located near Jewelcor

LANCASTER

560-9999

264 Granite Run Dr

Tele-serve Division

763-0640

1-800-538-7500



R D. 2 • Mount Joy, PA 17562

Roth's

furniture store, inc

Distinctive

FURNITURE

Quality

FLOOR COVERINGS

Custom

DRAPERIES

Planned

INTERIORS

206 S. Market Street
Elizabethtown, PA 17022
(717) 367-1382

Daily 9-9 Sat 9-5



COUNTRY HAUS

Fine Country Collectables & Gifts

558 East High Street
Elizabethtown, Penna 17022

717 367 5639

(717) 367 0737



Rhoads' Jewelers

ELIZABETHTOWN'S QUALITY JEWELER

WILLIAM M. RHOADS
Owner

44 SOUTH MARKET STREET
ELIZABETHTOWN, PENNSYLVANIA 17022

— Best Wishes —

**David Martin Menswear
Stores**

Elizabethtown • York Mall

Lancaster Center • HBG, East Mall

The Continental Press, Inc.



- o Educational Publishing
- o Commercial Printing

Meeting the Needs of Education for over 50 Years

520 East Bainbridge Street
Elizabethtown, PA 17022

(717) 367-1836

(717) 367 1322



Bishop's Studio & Camera Shop

FOUNDED 1907
PORTRAITS • PHOTO SUPPLIES
PHOTO FINISHING • FRAMING

VERE N BISHOP
Owner

44 N MARKET ST
ELIZABETHTOWN, PA 17022



717-367-7907

Wolgemuth's Inn Good Spirits

HANS MARKS
General Manager

Bartenders:
Leigh Ann &
Kent Wolgemuth

28 32 S Market Street
Elizabethtown, PA 17022

Dot's Beauty Shoppe

Full Service Family Shop
open 6 days and evenings by
appointment
Redkin

50 WEST HIGH STREET
ELIZABETHTOWN PA 17022 TELEPHONE 3671224



Conewago Valley
MOTOR INN

Div. of RMC Enterprises, Inc.

non-smoking rooms available

Open all year

1688 Hershey Road Elizabethtown, PA 17022

(717) 367-4320

Patrons

"We're very proud of you, Susan, and
We're behind you all the way!"
With our love,
Mom and Dad

Nancy and Ty Compton

Mr. & Mrs. James E. Farkas and Family

B.J. & Adella Wauhopp

Mr. & Mrs. K. Wayne Lockard

Look up! Follow Your dreams!
Skyline Balloons, Inc.
(301) 791-3587
Hagerstown, Maryland

Good luck from the parents
of Geoff Oprandy; Mr. and Mrs. F. Zmirak

Michael D. Stern

The Etter Family

Best wishes class of '89
Dean & Cindy Monaco

You are over the hump and
on the home stretch. Good luck
and enjoy your senior year.
We love you,

Mom, Dad, Grandma, Grandpa, & Chris

Mr. & Mrs. Paul Cameron & Family

Mr. and Mrs. James L. Garrison

To Suzette: We are very proud
of you and love you very much.
Love, Mom and Dad.

Mr. and Mrs. David R. Gerber

Mr. & Mrs. Franklin D. Zimmerman III

Becky, we're proud of you and love you.
And Dad sends a "Thumbs up!"

Mr. and Mrs. Louis Castan

Ron & Patty Neary

Dr. & Mrs. Carmen R. Petulla

Best Wishes Class of '89 — Laura Buckley

Mr. & Mrs. Robert G. Kleinstuber

Barbara and Don Rogers

Mr. & Mrs. Donald Reinert

The Pharmacy at Liberty Square

Faces around E-town

