

CONGREGATIONAL
YEAR-BOOK

1902

6 12 0

Library of the Theological Seminary,

PRINCETON, N. J.

Presented by *Rev. Omer Anderson,*

Secy.

Division

Section





ECCLESIASTICAL AND MEMORIAL ART WORK.

As the Founders of Specialistic Work for
Religious Art in the United States,
we can answer

EVERY QUESTION FOR THE CHURCH INTERIOR

This, many of our clients understand, but many are not familiar with the fact, that we also show in our Designs those parts to be carried out by Local Labor, and the parts to be sent forward from New York, thus completing any proposed Change or Alteration of the Church Interior, Modification of the Pulpit, Platform, Choir, Baptistery, etc.

A special Brochure in regard to this work will be sent upon request. Also Photographs of recently completed Work.....

J & R LAMB

Studios: 23, 25 and 27 Sixth Ave.

NEW YORK.

Office: 59 Carmine Street.

Lanterns, Stereopticons and Slides.

A COMPLETE LIST OF

SLIDES ILLUSTRATING BIBLE HISTORY

FOR SALE OR RENTAL. SEND FOR CATALOGUE.

Lectures Illustrated by Experienced Operators.

Oxygen and Hydrogen Gas Supplied.

SLIDES MADE TO ORDER.

New England Agent for T. H. McALLISTER,

JOHN H. THURSTON, 50 Bromfield St., Boston.

Telephone Connection.

THE ANGELUS

The Instrument by the Aid of Which
Anyone Can Play the Piano.



If you have an Angelus you can play upon the Piano any piece of music, be it Classical, Operatic, Sacred, or Popular. This you can do without knowing one note of music from another, and without the drudgery of finger practice.

As you have entire control of the expression and time, you can play the piece just as the composer wrote it, or can render it as your fancy or taste suggests. The ANGELUS ORCHESTRAL contains beautifully voiced reeds with which, whenever desired, orchestral effects can be produced in conjunction with the piano. By the means of this instrument you have at your command, not only distinctly piano literature, but orchestral music as well.

Write for Booklet.

The WILCOX & WHITE COMPANY
Meriden, Conn.

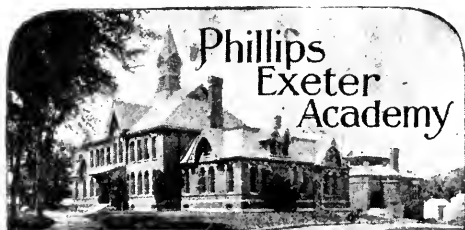

**EXETER,
New Hampshire.**



INCORPORATED APRIL 3, 1781

OPENED MAY 1, 1783.



THE ACADEMY OFFERS INSTRUCTION in all the studies required for admission to the leading Colleges, Scientific and Professional Schools. *Ninety* per cent of the students are preparing for higher institutions of learning.

EXAMINATIONS FOR ADMISSION TO HARVARD, YALE, and other Colleges, to the Mass. Institute of Technology, Lawrence and Sheffield Scientific Schools, and the examinations of the "College Entrance Examination Board," are held annually in June at the Academy.

THE ALUMNI number above SIX THOUSAND, and represent every State and Territory of the Union, and many foreign countries.

Since 1886 NINE BUILDINGS have been added to the equipment, including an excellent Gymnasium, thoroughly equipped Chemical and Physical Laboratories, three new Dormitory Halls with modern conveniences, and an Administrative Building. The newest dormitory, Dunbar Hall, is especially designed for boys of *fourteen* and *fifteen* years of age.

EXPENSES vary from \$290.00 to \$650.00 a year, according to the accommodations selected. Eighty Scholarships, ranging in amounts from \$100.00 to \$290.00, are awarded to students of high standing. More than \$12,000.00 A YEAR is distributed to such students.

For copies of the annual Catalogue and other publications in regard to the school, apply to

HARLAN P. AMEN, Principal.

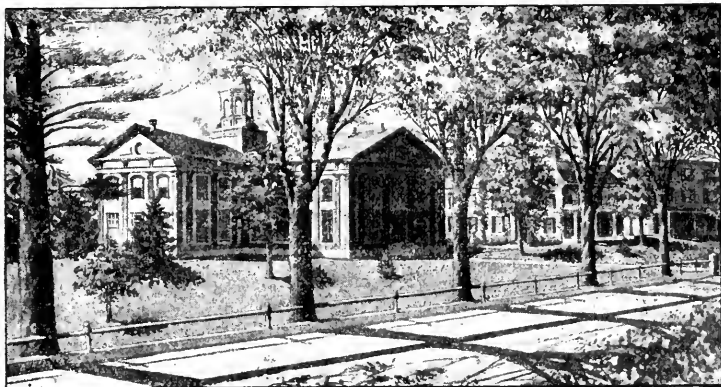

Wheaton Seminary for Young Women

Was founded in 1834 under the superintendence of Mary Lyon, and is an endowed Institution.

Advanced courses for high school graduates and others not wishing full college course; also college preparatory and special. Art and Music. Experienced teachers. Native French and German. Careful physical training. Gymnasium, with resident instructor. Christian home influences.

Steam heat, electric lighting and perfect sanitary equipment. New brick dormitory. Beautifully and healthfully situated within thirty miles of Boston. Extensive grounds, tennis, basket ball, golf, etc.

Expenses, \$350 per year. Deduction to daughters of clergymen.

Sixty-eighth year begins Sept. 17, 1902. For circular and views address the President,

Rev. SAMUEL V. COLE, A. M., D. D., Norton, Mass.

FISK UNIVERSITY.

Founded by the American Missionary Association.

J. G. MERRILL, D. D., Pres. REV. E. C. STICKEL, Treas.

DEPARTMENTS: Theological, College, Music, Scientific, Normal, College Preparatory, English, Practice and Model School.

PUPILS: 502. Graduates, 1901: College, 14; Normal, 15; Music, 2; Theological, 2; Faculty Professors and Assistant Professors, 8; Instructors, 19; Matrons, 3.



FISK UNIVERSITY sent out its first graduates less than a quarter of a century ago. To-day it numbers among its 425 alumni a hundred school principals or professors in higher institutions of learning, successful doctors, lawyers, merchants, and farmers, as well as ministers; and what is worth more than all, scores of mothers and wives with the high ideals of college and normal training preside over negro homes, and fifteen thousand children are taught each year by those who have gained their education at Fisk University. Certainly the work which has already been accomplished justifies the existence of the institution.

THE DEMAND IS NOW IMPERATIVE FOR AN ADEQUATE ENDOWMENT.

BENEVOLENT men and women have bestowed hundreds of millions of dollars for a race with centuries of civilization behind them and the accumulations of a long line of ancestors to provide them an education. The sense of justice will not be met until an institution educating youth less than forty years out of bondage, with no inheritance of money or of intellectual training, be remembered with munificent gifts.

DONATIONS, ANNUITIES, BEQUESTS SOLICITED.

\$50 pays an annual scholarship.	\$10,000 founds an Instructorship.
\$500 pays an Instructor's salary for a year.	\$28,000 founds a Professorship.
\$1,000 founds an annual scholarship.	\$300,000 would endow our present teaching force.

The President would be glad to answer any inquiries concerning our work. All checks in favor of the institution should be made out to E. C. STICKEL, Treasurer, Nashville, Tenn.



Howard University, Washington, D. C.

Rev. J. E. RANKIN, D. D., LL. D., President.

GEO. H. SAFFORD, Secretary and Treasurer.

Rev. W. A. SINCLAIR, M. D., Travelling Financial Agent.

This University was founded by Gen. O. O. Howard for all peoples under the sun. It has had among its pupils Asiatics, West Indians, North American Indians, Anglo-Saxons and Afro-Americans. It welcomes all such to-day.

DEPARTMENTS.

It has eight distinct Departments under sixty competent Professors, Instructors and Lecturers: Theological, Medical, including Dental and Pharmaceutical courses, Legal, College, Preparatory, Pedagogical, English, and Industrial which includes Printing, Carpentry, Book-binding, Tinning, Cooking and Sewing.

EXPENSES.

There is no charge for tuition in the Theological, Law, College, Preparatory, Pedagogical, English, and Industrial Departments. Students in these departments are charged for room-rent, and if they board in Miner Hall, \$9 per month for board.

LIBRARY AND READING-ROOM.

Students have the use of the College, Theological and Law Libraries and a well-furnished Reading-room. The Government Libraries and Museums are free to all.

NEEDS.

This University is largely supported by the gifts of the benevolent; its Theological Department by the A. M. A. While its Theological students have aid from personal friends and different benevolent societies, there is always a call for larger benefaction in aid of indigent students. Any money in aid of individuals sent to the President, or the Treasurer, will be judiciously expended.

CHRISTIAN, BUT UDDENOMINATIONAL.

This institution is always emphatically Christian. Its Instructors believe in Christianity as the only basis of true culture; but pupils here are given no denominational bias.

SELF-HELP.

Nearly all the students are able in Washington City to do something for self-help. The Government Departments, Hotels and Boarding Houses and Private Families are constantly seeking for faithful service from the University. For Catalogues, address

HOWARD UNIVERSITY, WASHINGTON, D. C.

Drury College

SPRINGFIELD, MISSOURI.

The only Congregational College in a State larger than New England. The outlying territory to the Southwest — Indian Territory, Oklahoma, Western Arkansas and Northern Texas — from which the college draws students, has a still greater area and a rapidly growing population. Over 400 students in attendance in 1901-2. Instruction thorough; excellent homes for students.

For Catalogue, address,

Or, W. C. CALLAND, Sec'y.

HOMER T. FULLER, Pres't.



Knowles Building.

Boys' Hall.

Stone Hall.

Girls' Hall.

Model Home.

ATLANTA UNIVERSITY, Atlanta, Ga.

REV. HORACE BUMSTEAD, D. D., PRESIDENT.

***P**RESIDENT ELIOT of Harvard University, in an address pleading for a more liberal support of Atlanta University, once said : “ How, then, are the teachers, the preachers, the physicians, for the colored race of the South to be provided, unless the South has institutions of the higher education, serving the Negro, fitting him for these higher positions? * * * * The only way to have good primary schools and grammar schools in Massachusetts is to have high and normal schools and colleges, in which the higher teachers are trained. It must be so throughout the South; the Negro race needs absolutely these higher facilities of education.”*

Write to us for some of our leaflets which show how successfully Atlanta University has been supplying this need for a full third of a century in the State having the largest Negro population in the country. We need an endowment of at least \$500,000, of which less than a tenth has thus far been secured. The corporate name of the Institution is “The Trustees of The Atlanta University” in Atlanta, Georgia. Bequests should be attested by three witnesses.

Address :

President HORACE BUMSTEAD,

Atlanta University,

Atlanta, Ga.

BOOK & JOB PRINTER

"The" Congregational Printer



HAVING BEEN in business thirty-eight years, and having constantly received flattering acknowledgments from my customers, I can confidently guarantee that all work intrusted to me will be executed in the most approved manner. For fifty-three years have been connected with the mechanical department of *The Congregationalist*. My facilities are continually increasing for the printing of

**LIBRARY CATALOGUES, CHURCH CREEDS
SERMONS, CHURCH HISTORIES
PROGRAMMES**

and all work needed by religious societies. Electrotyping and Stereotyping done on reasonable terms.
Prices are as low as is consistent with good work

For COMMERCIAL PRINTING

in all its branches I keep fully
abreast of the demands
of the most cultivated taste



✍ ✍ **THOMAS TODD** ✍ ✍

14 Beacon Street, Boston, Mass.

C o n g r e g a t i o n a l H o u s e



**WEBSTER'S
INTERNATIONAL
DICTIONARY**

WEBSTER'S

A Dictionary of **ENGLISH**, Biography,
Geography, Fiction, Etc.

NEW AND ENLARGED EDITION

New Plates Throughout

Now Added **25,000 New Words**, Phrases, Etc.

Edited by **W. T. HARRIS, Ph. D., LL. D., U. S. Commissioner of Education.**
Rich Bindings. 2364 Pages. 5000 Illustrations

SHOULD BE IN EVERY MINISTER'S STUDY.

Rev. **WM. DEWITT HYDE, D. D.,** President Bowdoin College, says:—
"The International is all that could be desired." I am happy to repeat
what I have previously said of the book, and to add that it is an especial satisfaction
to have this old stand-by so admirably brought up to date.

LITERARY EXCELLENCE MAINTAINED.

It hardly need be added that the same high standard of scholarship and
literary as well as mechanical excellence, which has made Webster's Dictionary
so general a favorite hitherto, has been successfully maintained in the preparation
of this new edition. — *Congregationalist*, Boston.

Also Webster's **Collegiate Dictionary** with Scottish Glossary, etc.
1100 Pages. 1400 Illustrations. Size, 7 x 10 x 2½ inches.

"First-class in quality, second-class in size." *Nicholas Murray Butler.*

Specimen pages, etc., of both books sent on application.

G. & C. MERRIAM CO., Springfield, Mass;

GET
THE
BEST



INTERNATIONAL DICTIONARY

Paris Exposition, 1900
Highest Award

OXFORD

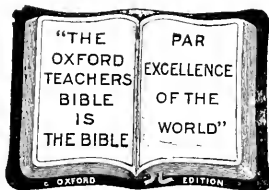

The Grand Prize for
Bookbinding and Oxford
India Paper

BIBLES

REFERENCE TEACHERS' CONCORDANCE

Light, Thin, Compact, Beautifully Printed on Oxford India Paper

RECENTLY ISSUED

OXFORD Long Primer, Self-Pronouncing BIBLE

A Superb Large-Type Edition Reference—Concordance—Teachers

NOW PUBLISHING

THE NEW CENTURY BIBLE (Annotated)

Each book of the Bible in a handy and beautiful volume, edited with introduction and notes
in both authorized and revised versions. General Editor, **WALTER F. ADENEY, M. A.**
Each volume of the **NEW CENTURY BIBLE** is complete in itself with Maps, and can be pur-
chased separately. Price, in limp cloth, 75 cents.

Recently Published

The Ideal Book for Bible Students

THE OXFORD TWO-VERSION BIBLE

With References

Large-Type Edition

JUST ISSUED

OXFORD INTERLEAVED BIBLES

Specially Adapted for Ministers, Teachers, Students, etc., from \$4.50 upwards.
Wonders of Bible-making.

For sale by all booksellers.

Send for Catalogue.

OXFORD UNIVERSITY PRESS, Am. Branch, 91 and 93 Fifth Ave., New York City

ESTEY

organs continue to keep pace with the modern requirements of churches, chapels and homes. Upwards of fifty years of experience in the manufacture of reed organs is a guarantee that both

Pipe and Reed

instruments of Estey make will excel in perfection of tone, beauty of design and excellence of construction. The capacity of our pipe organs for church or chapel use begins where our reed organs leave off. :: :: :: :: :: ::

ORGANS

Correspondence Solicited

ESTEY ORGAN COMPANY, Brattleboro, Vt.

BRANCHES:

97 Fifth Avenue, New York
180 Tremont Street, Boston
1118 Chestnut Street, Philadelphia

1116 Olive Street, St. Louis
93 Peachtree Street, Atlanta
12 Rathbone Pl., Oxford St.
W. London, England

Is more generally used in Congregational Churches in New England and the Interior than any other modern hymn book. Of the many hundreds of introductions secured we select enough of the more recent to indicate the scope of the book.

Danbury, Conn., *Second*
Ipswich, Mass., *First*
Newburyport, Mass., *First*
Salem, Mass., *Tabernacle*
Asbury Park, N. J., *First*
Passaic, N. J., *First*
Bath, Me., *First*
Auburn, Me., *Sixth Street*
St. Johnsbury, Vt., *North*
Moline, Ill., *First*
Evanston, Ill., *First*
Muskegon, Mich., *First*
Atchison, Kan., *First*
Key West, Fla., *First*
Williamstown, Mass., *South*
Waltham, Mass., *First*
Cortland, N. Y., *First*

For special terms for introduction, address the publishers,
MAYNARD, MERRILL & CO.,
29, 31, and 33 East Nineteenth Street, New York.

SILVER, BURDETT & COMPANY
NEW YORK BOSTON CHICAGO

Church ORGANS

All Sizes. Fair Prices. Latest Improvements. Highest Awards in Every Instance. Trustworthy, Enterprising and Experienced. Largest Capacity and Production. Equal Attention to LARGE and SMALL ORGANS. Organs for CHURCHES, HALLS and MUSIC ROOMS. Earnest Attention Given all Orders. Most Approved and Scientific Methods. NEARLY 2000 ORGANS in Churches, etc., all over the country have made our work known and recognized as pre-eminently the best.



Organs in hundreds of CONGREGATIONAL Churches and in nearly every State.

BOSTON. NEW YORK. PHILADELPHIA. CHICAGO. LOUISVILLE.

MAIN OFFICE AND WORKS,
HASTINGS, MASS.

Established 1827.

P. O. ADDRESS,
KENDAL GREEN, MASS.

Write for Circulars and Information.

G. W. BENT & CO.

93 CAUSEWAY ST., BOSTON.

Opposite North Station.

MAKERS OF . . .

Church Cushions

Can refer to One Thousand Churches.



20,000 CHURCHES

Lighted by the FRINK System of Patent Reflectors. Send dimensions for Estimate.

OUR experience is at your service. State whether Electric, Gas, Welsbach, Acetylene, Combination or Oil. **I. P. FRINK, 551 Pearl St. NEW YORK.**

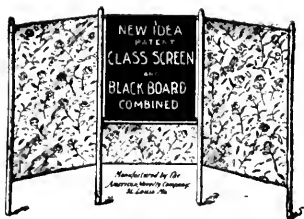

**NEW
IDEAS
ARE
Growing.**

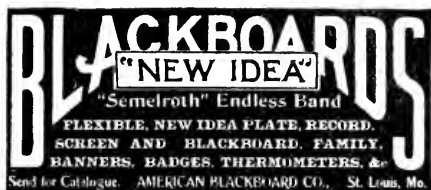

AT NORTHEAST CORNER SECOND AND PINE STREETS.



R. Geissler 56 WEST EIGHTH STREET,
.... NEW YORK.

Church Decoration.

Stained Glass.

Art Church Furniture.

Memorial Windows.

Memorial Tablets.

Monuments.

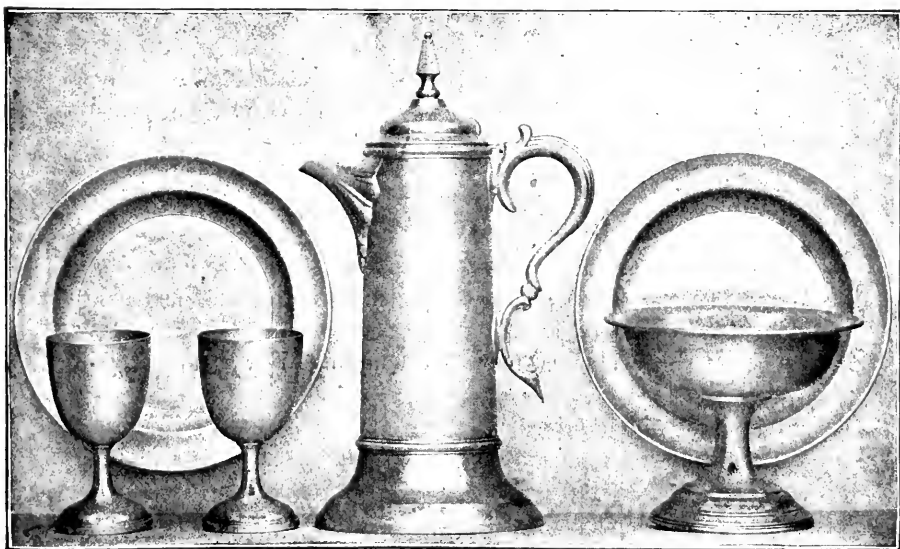

Sterling Silver

COMMUNION SET

Silver Plate

—MADE BY—

INTERNATIONAL SILVER CO.,
SUCCESSOR TO

MERIDEN BRITANNIA CO.,

MERIDEN,
CONN.

Your dealer can supply you with this reliable make. Our catalogue shows over a dozen styles, including individual sets.

1867.

1902.

THE ADVANCE.

Thirty-fifth Year.

A CONGREGATIONAL

Devoted especially to the interests of the Congregational denomination throughout the country. Situated at the national centre of territory and population, as well as the largest educational and church centre of Congregationalism, it is in a position unequalled for observing and reporting Congregational life, which it does by a large force of regular and special correspondents.

RELIGIOUS

While endeavoring to give an intelligent review of all important events, political, social, and literary, from the religious point of view, an aspect much needed in this day of crowding materialism, the paper constantly aims to avoid being drowned in secularity, which has swallowed up some former religious journals. It therefore cultivates the devotional and evangelistic spirit, and seeks to bring out the realities of the deeper Christian life.

FAMILY

To win all to the best things, it strives to interest every member of the household from oldest to youngest. There are departments for each, for the household and the playroom, as well as for Church, Sunday-school and Endeavor Society.

NEWSPAPER

Specially aiming to summarize current history, religious and secular, and especially denominational, in attractive and instructive fashion. It therefore seeks the best in new newspaper ideas, aiming to be true to its name in adopting new features and improving old.

THE ADVANCE special writers have a national reputation. Its departments cover the various fields of religious and social life.

SUBSCRIPTION. One year in advance, \$2.00.

Trial offer, three months, 25 cents.

ADVANCE PUBLISHING COMPANY,

215 Madison Street - - - CHICAGO.

Ring Up 267 or 514 Main

AND ORDER YOUR

PRINTING

OR SEND FOR SOME ONE
TO HANDLE YOUR WORK

Alfred Mudge & Son
Incorporated

24 FRANKLIN STREET

Established 1830



WE have educated our Employees
to understand first-class modern
printing Use them on your work

For NERVOUSNESS and EXHAUSTION

A Tonic and Nerve Food

**HORSFORD'S
Acid Phosphate.**

When weary and languid, when the energies flag and you are completely exhausted and worn out, there is nothing so refreshing and invigorating as a teaspoonful of Horsford's Acid Phosphate in a glass of water.

It gives real strength and refreshing sleep; banishes debility and builds up the exhausted body by supplying proper nourishment to the nerve tissues.

BUSINESS ESTABLISHED 1817.

JOHN H. PRAY & SONS CO.,

Wholesale and Retail Dealers in

CARPETS AND RUGS

of both Foreign and Domestic Manufacture.

 **C** HURCH **AT MANU-
FACTURERS' PRICES.** 
CARPETS

Also Curtains, Draperies, Portieres,

AND ALL DESCRIPTIONS OF CHOICE

UPHOLSTERY FABRICS.

... PRICES ALWAYS MODERATE. ...

JOHN H. PRAY & SONS CO.,

Oldest and Largest Carpet House in New England.

Pray Building, opposite Boylston St. - - - 658 WASHINGTON ST., BOSTON, MASS.

✓
THE
CONGREGATIONAL YEAR-BOOK,
1902.

ISSUED, UNDER THE SANCTION OF THE

NATIONAL COUNCIL OF THE CONGREGATIONAL CHURCHES OF THE UNITED STATES

BY ITS PUBLISHING COMMITTEE, AND CONTAINING THE

GENERAL STATISTICS OF THOSE CHURCHES FOR THE LAST PREVIOUS YEAR;

AN ALPHABETICAL LIST OF THE CONGREGATIONAL MINISTERS, AND OF THE OFFICERS AND
STUDENTS OF CONGREGATIONAL THEOLOGICAL SEMINARIES; THE ANNUAL RECORD OF
CHANGES; THE VITAL STATISTICS OF CONGREGATIONAL MINISTERS DECEASED
IN 1900; STATEMENTS OF THE NATIONAL CO-OPERATIVE SOCIETIES;
THE NATIONAL AND STATE ORGANIZATIONS
OF CHURCHES,

AND OTHER MISCELLANEOUS INFORMATION.

VOLUME No. 24.

NUMBER OF COPIES, 11,500.

PUBLISHED BY VOTE OF
NATIONAL COUNCIL, PORTLAND, ME.,
UNDER DIRECTION OF THE PUBLISHING COMMITTEE.
1902.

TABLE OF CONTENTS.

	PAGE
Contents	2
Calendar for 1902-1903	3
Note	5
Introductory	6
Treasurer's Statement, April 24, 1902	8
Annual Record:	
Ministers Ordained or Installed, 9; Pastors Dismissed, 11; Ministers Married, 12.	
Necrology:	
Brief Biographies of Congregational Ministers who died in 1900	13-42
Summaries	43-45
Congregational Clubs	46-47
The National Societies:	
American Board of Commissioners for Foreign Missions	48
Congregational Education Society	50
American Congregational Association	52
Congregational Church Building Society	53
Congregational Home Missionary Society	54
American Missionary Association	56
Congregational Sunday School and Publishing Society	58
Ministerial Relief	59
Congregational Theological Seminaries:	
Andover, 61; Bangor, 62; Pacific, 63; Chicago, 65; Hartford, 67; Oberlin, 69; Yale, 71; Atlanta, 72.	
Alphabetical List of Students in the Seminaries	73-78
Summaries	79-82
List of Colleges, Presidents, Treasurers, etc.	83
The Annual Statistics of the Churches and Ministers:	
Explanations of the Plan of Statistics	84
The Statistics of the Churches and Pastors by States	86-419
Sunday Schools, Independent and Missionary	420
Congregational Ministers in Foreign Lands	436
The National and State Organizations of the Churches	438-442
Sessions of, in 1902-03	443
Annual meetings of the National Societies in 1902-03	443
General Summary Tables for the Year	444
Gains and Losses in Groups	460
Congregationalism	463
Table of Admissions	464
Table of Memberships	465
Comparative Receipts	466
Ministerial Aid in States	468
Alphabetical List of Ministers, with Post-Office Address	470
Alphabetical List of Licentiatees	508
List of Ministers of other Denominations Supplying Congregational Churches,	511

1902

1903

JULY.

Su.	Mo.	Tu.	We.	Th.	Fr.	Sa.
..	..	1	2	3	4	5
6	7	8	9	10	11	12
13	14	15	16	17	18	19
20	21	22	23	24	25	26
27	28	29	30	31
..

AUGUST.

..	1	2
3	4	5	6	7	8	9
10	11	12	13	14	15	16
17	18	19	20	21	22	23
24	25	26	27	28	29	30
31

SEPTEMBER.

..	1	2	3	4	5	6
7	8	9	10	11	12	13
14	15	16	17	18	19	20
21	22	23	24	25	26	27
28	29	30
..

OCTOBER.

..	1	2	3	4
5	6	7	8	9	10	11
12	13	14	15	16	17	18
19	20	21	22	23	24	25
26	27	28	29	30	31	..
..

NOVEMBER.

..	1
2	3	4	5	6	7	8
9	10	11	12	13	14	15
16	17	18	19	20	21	22
23	24	25	26	27	28	29
30

DECEMBER.

..	1	..	3	4	5	6
7	8	9	10	11	12	13
14	15	16	17	18	19	20
21	22	23	24	25	26	27
28	29	30	31
..

JANUARY.

Su.	Mo.	Tu.	We.	Th.	Fr.	Sa.
..	1	2	3
4	5	6	7	8	9	10
11	12	13	14	15	16	17
18	19	20	21	22	23	24
25	26	27	28	29	30	31
..

FEBRUARY.

1	2	3	4	5	6	7
8	9	10	11	12	13	14
15	16	17	18	19	20	21
22	23	24	25	26	27	28
..
..

MARCH.

1	2	3	4	5	6	7
8	9	10	11	12	13	14
15	16	17	18	19	20	21
22	23	24	25	26	27	28
29	30	31
..

APRIL.

..	1	2	3	4
5	6	7	8	9	10	11
12	13	14	15	16	17	18
19	20	21	22	23	24	25
26	27	28	29	30
..

MAY.

..	1	2
3	4	5	6	7	8	9
10	11	12	13	14	15	16
17	18	19	20	21	22	23
24	25	26	27	28	29	30
31

JUNE.

..	1	2	3	4	5	6
7	8	9	10	11	12	13
14	15	16	17	18	19	20
21	22	23	24	25	26	27
28	29	30
..

JULY.

Su.	Mo.	Tu.	We.	Th.	Fr.	Sa.
..	1	2	3	4
5	6	7	8	9	10	11
12	13	14	15	16	17	18
19	20	21	22	23	24	25
26	27	28	29	30	31	..
..

AUGUST.

..	1
2	3	4	5	6	7	8
9	10	11	12	13	14	15
16	17	18	19	20	21	22
23	24	25	26	27	28	29
30	31

SEPTEMBER.

..	..	1	2	3	4	5
6	7	8	9	10	11	12
13	14	15	16	17	18	19
20	21	22	23	24	25	26
27	28	29	30
..

OCTOBER.

..	1	2	3
4	5	6	7	8	9	10
11	12	13	14	15	16	17
18	19	20	21	22	23	24
25	26	27	28	29	30	31
..

NOVEMBER.

1	2	3	4	5	6	7
8	9	10	11	12	13	14
15	16	17	18	19	20	21
22	23	24	25	26	27	28
29	30
..

DECEMBER.

..	..	1	2	3	4	5
6	7	8	9	10	11	12
13	14	15	16	17	18	19
20	21	22	23	24	25	26
27	28	29	30	31
..

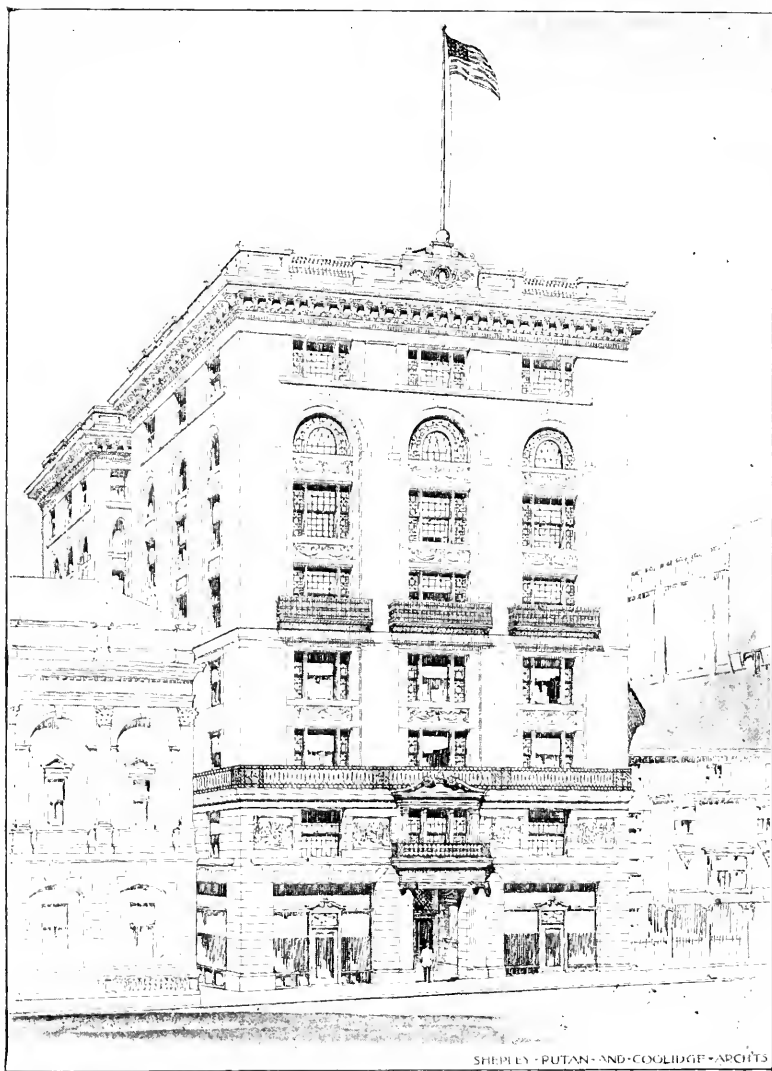

CONGREGATIONAL HOUSE, BOSTON, MASS.

NOTES.

"Every church and every minister upon the rolls of the denomination" is entitled to share in the distribution of the YEAR-BOOK. For this very practical purpose, "the rolls of the denomination" must be assumed to be the tables and list of the YEAR-BOOK, and the claim of any church or minister to receive it, errors excepted, does not arise until such church is found in the YEAR-BOOK's tables, or such minister's name is enrolled and printed in its "List of Congregational Ministers," here reported and printed. To purchasers, the price is \$1.00; or, in cloth, \$1.25. Those entitled to receive it who prefer a cloth binding can have it in that form by sending 30 cents to

REV. ASHER ANDERSON,

405 CONGREGATIONAL HOUSE,

BOSTON, MASS.,

to whom all correspondence relating to the YEAR-BOOK should be addressed, NOT to the Publishing Society. It is not safe or sufficient to say "Congregational House" only, as it has many rooms and occupants.

A pastor, who has resigned his active service, does not lose his claim to the YEAR-BOOK. It is due to "every minister upon the roll." A church is not entitled to two copies, one for itself and one for its minister, as is often assumed; but to its one copy. The roll is new every year, and a minister's name has no place on it simply because it was in the *last* YEAR-BOOK. It is to be reported each year, either by the church he is serving or by the conference or association of which he is a member, and which is responsible to the churches for record and report of his good standing.

A number of copies of the Proceedings of the International Council, Boston, 1898, remain on hand. Price, \$1.00. Add twenty-two cents for postage. Send orders to J. H. Tewksbury, Congregational Sunday School and Publishing Society, Congregational House, Boston.

The following resolution failed to appear in the Minutes of the Council of 1901. See page 43 of the published Minutes of the Council.

"Resolved, That in view of the grave concern regarding the present condition and future interests of the Sunday School work throughout our denomination, the Congregational Sunday School and Publishing Society be requested to furnish a systematic and graded course of study covering the whole range of Sunday School work, and that a committee of seven be appointed by this Council to co-operate with the Society to that end."

I hereby certify that the above resolution was introduced by the business committee and adopted by the Council.

JOEL S. IVES, *Registrar*.

INTRODUCTORY.

First of all, we thank sincerely the State secretaries, whose reports indicate patience and care, and an honest endeavor to get the YEAR-BOOK to the churches and ministers as soon as is possible. In spite of all they have done, the reports are fully ten days later than last year. The last was received April 14. Nor would they be so greatly delayed if the clerks of our churches were disposed to hasten their work. One clerk gave as a reason for delay that he had been busy with other things and the report of the church was laid aside. Unless church clerks are more prompt, we need not expect an issue earlier than at the end of May. Schedules were received this year from the State secretaries as follows: Mississippi, Feb. 4; New Mexico, Feb. 5; West Virginia, Feb. 7; New York, Feb. 8; Oregon, Feb. 9; Utah, Feb. 10; New Hampshire, Maine, Feb. 12; Ohio, Feb. 19; Virginia, Washington, New Jersey, Maryland, District of Columbia, Feb. 20; Michigan, Montana, Rhode Island, Feb. 24; Idaho, Minnesota, Feb. 25; Oklahoma, Feb. 26; Hawaii, Feb. 27; Wyoming, Feb. 28; Kentucky, March 1; Alabama (convention), Nevada, March 3; Wisconsin, March 5; Vermont, March 8; Arkansas, Indian Territory, Missouri, March 10; North Dakota, California, March 11; Indiana, Iowa, March 14; Colorado, March 15; Nebraska, March 18; Tennessee, March 19; South Carolina, March 21; Alabama (association), Illinois, March 22; South Dakota, March 26; Arizona, Pennsylvania, Texas, March 28; North Carolina, March 29; Georgia, Louisiana, April 6; Kansas, April 10; Massachusetts, April 11; Florida, April 14.

In the YEAR-BOOK of 1902 a few features will be noticed, some of which call for explanation. Some attempt has been made to arrange the States in alphabetical order. The tables, with an exception or two, follow each other in order. On account of space, we have been compelled to put some summaries on pages other than where the State tables end.

In the Summaries, page 453, churches are classified under the consideration that any church regularly provided for through the services of a licentiate is not a vacant church.

In the Summaries, at the end of the tables, the word Revision is used throughout. It includes discipline, though that may not be very much. Where the number is large, we may know that the church roll has been revised; and, indeed, where the number is small, we may believe that it does not refer in every instance to discipline.

The method adopted last year in grouping the States, as on pages 460-462, is continued in this issue.

Four new tables are added. One, page 468, indicates the distribution of aid to ministers by State societies and the Trustees of the National Council, respectively. A second table, page 466, shows what amounts were received by the treasurers of our Benevolent Funds and the auxiliaries, as compared with what are reported in the YEAR-BOOK. It will be recalled that the question was discussed at the National Council, Portland, Me., whether the names of the superintendents should be omitted or not, to make room for other columns, that treasurers' reports be printed with the reports of benevolence and kindred work of the churches. The differences in the amounts, as given in this issue, will show whether such a plan is necessary or not. A third table, page 465, gives an enumeration of the churches with respect to membership. We are glad to have anticipated several requests for this table. This table will help us appreciate the gifts of the people. We have a large number of small

churches. A fourth table, page 464, shows the number of persons admitted to membership in groups of 10, 25 and 50; also the number which did not receive any. A fifth table, page 463, gives the number of Congregationalists in the world, including the Missions of the American Board.

When studying the reports of the churches, it must be remembered that what appear to be mistakes in additions, especially in the columns of membership, may be accounted for in the membership of the previous year of non-reporting churches being included in the totals. Whenever it was found that that had not been done special account was made of such churches in the grand total found upon page 000.

Hawaii is given its just place among the tables, and for the first time we give hearty welcome to Porto Rico.

It is something to be grateful for that the tables of the 1902 edition give greater encouragement than did those of the previous year. We will all trust that this is the beginning of an advance all along the line. There is a purpose in the YEAR-BOOK of which our ministers can take excellent advantage, to the edification of the fellowship.

Permit us to refer to the Biographies. It is very difficult to secure accurate and complete material, particularly of the early lives of ministers. For that reason we ask earnestly that ministers, as many have already done, apply for blanks, and after filling them out, send them to this office, where they will be kept on file.

Trusting the churches and ministers will find some suggestion with respect to the Kingdom we love, we send forth the YEAR-BOOK with the prayer that it will not be altogether without a mission.

ASHER ANDERSON, *Editor*

BOSTON, MASS., May 17, 1902.

TREASURER'S STATEMENT.

ACCOUNT WITH THE STATE BODIES.

States.	Dues of 1902 payable July 1.	Dues of 1901 and previous years.	Extra half cent for 1899 only, unpaid.
Alabama.....	\$74 07	\$382 70	\$17 34
Alaska.....	1 06	40	—
Arizona.....	4 65	—	—
Arkansas.....	—	—	—
California.....	275 86	—	—
Colorado.....	95 32	294 78	—
Connecticut.....	946 11	—	—
Delaware.....	75	2 00	—
District of Columbia.....	37 18	—	—
Florida.....	38 14	330 43	11 70
Georgia.....	70 71	468 28	22 95
Hawaii.....	34 74	—	—
Idaho.....	9 25	10 94	—
Illinois.....	749 76	651 56	98 24
Indiana.....	74 79	26 45	—
Indian Territory.....	43	7 76	69
Iowa.....	544 00	—	—
Kansas.....	—	—	—
Kentucky.....	13 18	32 78	—
Louisiana.....	22 33	166 68	8 56
Maine.....	317 88	431 92	—
Maryland.....	10 26	—	—
Massachusetts.....	—	—	—
Michigan.....	479 53	—	—
Minnesota.....	272 67	—	—
Mississippi.....	2 68	4 80	—
Missouri.....	—	—	—
Montana.....	10 41	—	—
Nebraska.....	222 31	100 00	—
Nevada.....	1 48	18 53	36
New Hampshire.....	299 10	—	—
New Jersey.....	103 41	—	—
New Mexico.....	—	—	—
New York.....	737 76	—	—
North Carolina.....	32 64	—	—
North Dakota.....	45 43	—	—
Ohio.....	500 31	—	—
Oklahoma.....	33 60	182 99	12 85
Oregon.....	—	—	—
Pennsylvania.....	166 53	601 71	57 71
Rhode Island.....	142 12	—	—
South Carolina.....	9 34	67 28	2 50
South Dakota.....	105 84	159 36	—
Tennessee.....	29 70	183 03	10 72
Texas.....	22 44	17 38	6 99
Utah.....	11 41	—	—
Vermont.....	326 68	—	—
Virginia.....	2 04	—	—
Washington.....	94 05	93 09	—
West Virginia.....	3 67	—	—
Wisconsin.....	349 11	—	—
Wyoming.....	9 27	—	—
Total.....	\$7,334 00	\$4,234 85	\$250 61

The following recommendation by the finance committee was adopted by the Council at Portland, Me., Oct. 12-17, 1901:—

(1) That the treasurer of the National Council be instructed to call for one and one-half cents per member from the churches for each of the three following years, instead of two cents per annum as heretofore.

(Minutes of 1901, page 42.)

SAMUEL B. FORBES, *Treasurer.*

HARTFORD, CONN., April 24, 1902.

ANNUAL RECORD.

ORDAINED OR INSTALLED.

In this list, "o." denotes ordination without installation; "o. p." ordination as pastor; "o. f. m." ordination for foreign missionary service; "r." recognized. But owing to indefinite reports, "o." may sometimes be an error for "o. p."

ABERNETHY, C. H., at Po-way, Cal.	May 3
ALEXANDER, A. O., Metamora, Mich.	Oct. 28
ALLEN, CHAS. J., Beecher Memorial Ch., Brooklyn, N. Y. i.	May 1
ATWOOD, ALFRED R., New Boston, Mass.	July 23
AUSTIN, LEON H., Washington Street Ch., Quincy, Mass.	Oct. 23
AVERY, OLIVER P., Deadwood, S. D.	Nov. 14
BAILEY, HENRY L., Longmeadow, Mass.	Nov. 13
BASSO, BELA, Hungarian Ch., S. Norwalk, Ct.	April 29
BAUER, PHILIP E., Forest Grove, Ore.	July 26
BAUMANN, BENJ. R., Ger. Ch., Davenport, Ia.	July 3
BAYLIS, CHAS. T., Bushwick Ave. Ch., Brooklyn, N. Y. i.	Feb. 23
BEADLE, HARRY A., Franklin, Ct.	Jan. 16
BEAN, LEROY S., Saco, Me. i.	June 3
BENNETT, HENRY J., Andover, Mass., for foreign missionary service, Japan.	Oct. 8
BENNETT, JOS. H., Avoca, Neb. o.	Dec. 1
BENNEYAN, HACHADOOR G., Armenian Ch., Worcester, Mass. o.	Nov. 14
BERRY, JAMES T., Lee, N. H. i.	April 25
BIGELOW, E. VICTOR, pastor Elliott Ch., Lowell, Mass. i.	Nov. 9
BLAKESLEE, WALTER C., Ashland, Neb.	May 29
BLANCHARD, FERDINAND Q., Southampton, Ct.	Dec. 10
BLANDFORD, LEVI D., Leadville, Col.	April 2
BLOOD, CHARLES R., Rantoul, Ill.	Jan. 29
BLYTH, R. B., Congregational College, Montreal, Can., for work in Victoria, B. C.	May 28
BOND, ANDREW, Park Rapids, Minn.	Nov. 4
BOOTH, HENRY KENDALL, Chicago Sem., First Ch., Michigan City, Ind.	Nov. 26
ROSS, ROGER C., Garfield, Kan. o.	Oct. 30
BOURNE, ALEXANDER P., Phillips Ch., Exeter, N. H. i.	Sept. 10
BOWDISH, ALVIN C., Sibley, Ia. o.	March 5
BRAITHWAITE, THOS. S., Memorial Ch., Wantagh, N. Y. i.	June 20
BROWN, GEO. E., Oacoma, S. D. o.	March 19
BUCHANAN, WM. J., Hanover, Ct.	March 19
BURNETT, WM., Greenlake Ch., Seattle, Wa.	Sept. 24
BURNHAM, HERMAN L., N. Collins, N. Y.	Dec. 3
BURROWS, FRED'K W., First Ch., Braintree, Mass.	Dec. 3
BUSHNELL, ALBERT, Clyde Ch., Kansas City, Mo. i.	Dec. 3
CADMAN, SAM'L P., Central Ch., Brooklyn, N. Y. i.	May 13
CALHOUN, CHAS. S., Mackinac Island.	June 3
CAREY, EDWARD F., Andover, Mass., for foreign missionary work in Turkey.	Dec. 1
CAUSEY, GEO. W., Society Hill Ch., Pine Level, Ga. o.	Nov. 14
CHALMERS, ANDREW B., Grand Ave. Ch., New Haven, Ct. i.	Nov. 12
CONKLE, NOBLE W., Oberlin Sem., Cummings & Buxton, N. D.	June 21
COOK, E. ALBERT, Algonquin, Ill.	June 9
COUCHMAN, T. B., Parsons, Kan. o.	Nov. 26
COX, SIDNEY H., Bethany Ch., New York, N. Y.	June 11
CUTLER, ALEX E., Chicago Sem., Genoa Junction, Wis., and Richmond, Ill.	Sept. 24
CURTIS, CHAS. H., Worthington, Minn.	Oct. 2
DANA, MALCOLM, Kingston, R.I. o.	June 19
DANFORTH, J. ROMEYN, High St. Ch., Auburn, Me. i.	May 9
DANFORTH, RALPHE., New-fane, Vt.	Sept. 10
DARLING, MISS MARION, Detroit, Minn.	Feb. 27
DASCOMB, ARTHUR S., Glencoe, Minn.	Sept. 18
DAVIS, CHAS. H., Hartford Sem., Somersville, Ct.	Aug. 15
DENNISON, GEO. B., Chicago Sem., Cando, N. D.	March 19
DEXTER, DANIEL W., Norwich, N. Y.	May 2
DIETRICK, WILL A., Second Ch., Lorain, O. i.	Nov. 13
DOANE, FRANK B., North Haven, Ct.	Oct. 24
DONAT, JOSEPH, Oberlin Sem., Charleroi, Pa.	March 20
DUMM, BENJ. A., Stoneham, Mass.	Nov. 1
DYOTT, LUTHER R., (Meth.), United Ch., Brooklyn, N. Y. i.	April 29
EBY, ALBERT E., Waccusta, Mich.	May 22
ECKLES, WM. E., Green Valley, Cal.	Feb. 12
EDWARDS, GEO. N., Jewett City, Ct.	Nov. 13
ELDRIDGE, EDWIN R., Shelby, Ala.	Nov. 21
ELKINS, WENDELL PHILLIPS, Wareham, Mass.	June 10
ELLIOTT, CHAS., Oberlin Sem., Clarksville, O.	June 18
FARMAN, M. WINSLOW, Westfield, Vt.	Nov. 21
FARNSWORTH, LYNN V., Steuben, Me.	Sept. 24
FISHER, CHAS. F., Yale Sem., First Ch., Granby, Ct.	Oct. 31
FLAGG, RUFUS C., Berlin, N. H. i.	May 22
FLAGG, JAS. W., Merrimack, Mass.	April 16
FORD, EDWARD T., First Ch., Tacoma, Wash.	Feb. 25
FRENCH, HOWARD D., Wyoming, Ill.	May 20
FROST, WILFRED B., Fremont, Ind.	May 14
GANE, WM. H., Greenfield Hill, Ct. i.	Aug. 9
GAVLIK, ANDREW, Braddock, Pa.	

GEORGE, WM. P., Westminster Ch., Kansas City, Mo. <i>i</i>	Jan. 17	LOOS, WM., Durango, Ia. <i>o</i>	Dec. 5
GODDARD, REUBEN J., N. Stamford, Ct. <i>o. i.</i>	June 25	LOWES, GEORGE A., Immanuel Ch., Hamilton, Can. <i>i.</i>	Feb. 7
GOODACRE, JAS. J., Winthrop, Mass. <i>i.</i>	May 29	LYMAN, EUGENE W., Cummington, Mass. <i>o.</i>	Aug. 15
GORDON, GEO. A., Central Ch., Worcester, Mass. <i>o.</i>	June 4	LYTLE, JAS. A., E. Granby, Ct. <i>o.</i>	May 21
GRANT, MARTEN LEE, Dowagiac, Mich. <i>o.</i>	June 5	McHOES, THOS. W., Dayton, Wy. <i>o.</i>	Sept. 6
GREENAWAY, BRANDON, Bowmanville, Can. <i>o.</i>	June 13	MACINNES JAS. C., Cheney, Wn. <i>o.</i>	Dec. 12
GREGORY, J. C., Gorham, Me. <i>i.</i>	Feb. 6	MACAYEAL, HOWARD S., First Ch., Akron, O. <i>i.</i>	Nov. 20
GROETZINGER, CHRISTIAN, Hill, N. H. <i>o.</i>	Dec. 17	MACNAIR, WM. M., Mansfield, Mass. <i>o. i.</i>	Oct. 4
HAM, RICHARD K., Whatcom, Wn. <i>o.</i>	June 14	MARCY, F. L., Athol, Kan. <i>o.</i>	April 3
HARDING, A. E., Lenox, O. <i>o.</i>	Jan. 4	MARSH, BURTON E., Nora Springs, Ia. <i>o.</i>	Dec. 17
HARVEY, WM. R., Sheffield, Can. <i>o.</i>	May 23	MARSH, BYRON F., Eustis, Fla. <i>o.</i>	Nov. 21
HAVENS, CHAS. E., Littleton, Mass. <i>i.</i>	July 18	MARSHALL, CHAS. G., Dickens, Ia. <i>o.</i>	Dec. 13
HAWLEY, HENRY K., Sloan, Ia. <i>o.</i>	Sept. 17	MARTIN, A. EDWARD, Minn. turn, Col. <i>o.</i>	Dec. 11
HAYDEN, NEWELL M., Chicago Sem., Buffalo, N. Y. <i>o.</i>	July 11	MARTIN, JEFFREY, M. D., ordained as Evangelist by Bethany Ch., San Francisco <i>o.</i>	Dec. 27
HAYNES, CHAS. S., Peterboro, N. H. <i>i.</i>	Sept. 18	MAY, EDWIN M., Randolph Center, Vt. <i>r. p.</i>	Jan. 15
HAZEN, CARLETON, W. Rutland, Vt. <i>i.</i>	May 22	MEAD, ELWELL O., Park Ch., Cleveland, O. <i>i.</i>	May 25
HEGHIN, SAMUEL, Ashton, S. D. <i>o.</i>	July 10	MERLINO, GUISEPPE, Windsor Locks, Ct. <i>o.</i>	Nov. 25
HESS, WM. M., Yale Sem. <i>o.</i>	Feb. 11	MERRIAM, CHAS. W., Cohasset, Mass. <i>o. i.</i>	June 25
HESELGRAVE, CHARLES E., Chatham, N. J. <i>o. i.</i>	June 12	MERRILL, JAS. G., inaugurated president Fisk University, Nashville, Tenn. <i>o.</i>	Nov. 25
HITCHCOCK, WALLACE C., Harwood, N. D. <i>o.</i>	Dec. 13	MILBURN, JOSEPH ANTHONY, Plymouth Ch., Chicago. <i>i.</i>	Nov. 12
HODOUS, LEWIS, Hartford Sem., Bethlehem Ch., Cleveland, O., to go to China under the American Board. <i>o.</i>	Sept. 18	MINTY, WM. A., Tyrone, Mich. <i>o.</i>	Nov. 19
HOLDEN, SAM'L, Ashland, Me. <i>o.</i>	Nov. 20	MONTGOMERY, DAVID W., Fifth Ch., Washington, D. C. <i>i.</i>	Dec. 30
HOLMES, JOHN A., Toledo, O. <i>o.</i>	Jan. 3	MONTGOMERY, GEORGE R., Olivet Ch., Bridgeport, Ct. <i>o. i.</i>	Sept. 24
HOPKINS, WM. H., Third Ch., Denver, Colo. <i>i.</i>	May 31	MORRIS, MAURICE B., Bethany Ch., Minneapolis, Minn. <i>i.</i>	May 28
HOVAC, ANDREW, Brad-dock, Pa. <i>o.</i>	Aug. 6	MORSE, EDGAR L., Williamsfield and W. Williamsfield, O. <i>r. p.</i>	Nov. 22
HOWARD, LAWRENCE R., Union Sem., Central Ch., Providence, R. I. <i>o.</i>	June 7	MULLENBACH, JAS., Tabernacle Ch., Chicago. <i>o. i.</i>	Nov. 11
HOWE, GEORGE M., Groton, Mass. <i>i.</i>	Nov. 12	NALDEN, H. R., Troy, N. C. <i>o.</i>	Sept. 29
HUMPHREYS, OLIVER M., Silver Creek, Io. <i>o.</i>	March 19	NELLOR, CHAS. H., Lusk, Wyo. <i>o.</i>	Sept. 6
HUTGREN, PETER, Kewanee, Ill. <i>o.</i>	March 19	NEWTON, GEORGE J., Emmanuel Ch., Springfield, Mass. <i>i.</i>	Dec. 4
JACOBS, HERBERT H., Hanover St. Ch., Milwaukee, Wis. <i>i.</i>	May 20	NIXON, THEO. M., People's Ch., Washington, D. C. <i>i.</i>	March 6
JONES, GEORGE, Tomahawk, Wis. <i>o.</i>	Dec. 19	OLSON, ANTON, Swedish Ch., Upsala, Minn. <i>o.</i>	Dec. 3
JONES, THOS. G., Chenoa, Ill. <i>o.</i>	June 11	PACKARD, HERBERT L., Hartford Sem., W. Brookville, Me. <i>o.</i>	Oct. 29
JORDAN, JOHN W., Chicago Sem., Walworth, Wis. <i>o.</i>	June 27	PAGE, JOHN, Kingston, Can. <i>o.</i>	May 6
KEEDY, JOHN L., Walpole, Mass. <i>i.</i>	May 24	PARKER, FREDERICK, Chatham, Mass. <i>o. i.</i>	Dec. 14
KEMPTON, A. J., Addison, Mich. <i>o.</i>	Sept. 15	PARSONS, JAS., Harlan, Ia. <i>r. p.</i>	Feb. 26
KING, HINES E., Hartford Sem. and Raleigh, N. C., Troy, N. C. <i>o.</i>	Sept. 29	PARTINGTON, INA, Bangor Sem., So. Brewer, Me. <i>o.</i>	Dec. 16
KING, N. C., Troy, N. C. <i>o.</i>	Sept. 29	PFEIFFER, HARRY N., Howells, N. Y. <i>o.</i>	Dec. 5
KINGMAN, Henry, Claremont, Cal. <i>r. p.</i>	Dec. 10	PINKERTON, HENRY M., Chicago Sem., Alton, Ia. <i>o.</i>	Sept. 30
KOCHENDOERFER, ALOIS, Curtis, Wis., as missionary pastor of Polar. <i>o.</i>	Oct. 1	PLATNER, JOHN W., at Cambridge, Mass. <i>o.</i>	June 18
KOENIG, DAVID, Endicott, Wn. <i>o.</i>	Sept. 3	POOLE, FRANCIS A., Barre, Vt. <i>i.</i>	Nov. 19
KUNDSON, A. L., Pilgrim Ch., Spokane, Wn. <i>o.</i>	Feb. 8	POOT, JOHN W., Newaygo, Mich. <i>o.</i>	April 1
LARSON, ANTON R., Yale Sem., Omena, Mich. <i>o.</i>	July 9	POOT, WM. F., Newaygo, Mich. <i>o.</i>	April 1
LATHROP, WM. G., Shelton, Ct. <i>i.</i>	April 4	POTTER, EDGAR A., Mukwanago, Wis. <i>o.</i>	June 18
LE BOSQUET, JOHN E., No. Ave. Ch., Cambridge, Mass. <i>o.</i>	Dec. 3	PRATT, ARTHUR P., W. Roxbury, Mass. <i>o.</i>	March 12
LEWIS, WATSON L., Somonauk, Ill. <i>o.</i>	April 8	PRATT, N. MILLER, Monson, Mass. <i>i.</i>	May 29
LOCKWOOD, GEO. R., Yale Sem., Castine, Me. <i>o.</i>	Dec. 5	RALPH, PHILIP H., Antigo, Wis. <i>o.</i>	Dec. 4
LOGAN, ARTHUR C., for foreign work, First Ch., Buffalo, N. Y. <i>o.</i>	Sept. 26	REED, LUCIUS F., recently of Weeping Water, Neb., Montpelier, Vt. <i>o. i.</i>	Dec. 6
		REIN, ROBT, Genoa, Neb. <i>o.</i>	Oct. 1

REOCH, ADAM, Morrisania, N. Y. <i>i.</i>	Jan. 17	WALKER, JOHN J., West-boro, Mass. <i>i.</i>	Dec. 18
RICE, H. G., Zion Ch., Montreal, Can. <i>o.</i>	Aug. 20	WALKER, WM. S., Chester, Mass. <i>r.</i>	Nov. 20
RICHARDSON, FRANK H., Morris, Minn. <i>r.</i>	March 27	WALTON, GILBERT, general missionary A. M. A. and also S. S. and Pub. Society, for Kentucky and Tennessee, Robbins, Tenn. <i>o.</i>	Sept. 20
ROBINSON, HENRY W., Rutland, N. Y. <i>o.</i>	Nov. 19	WARE, EDWARD T., Union Sem., Asylum Hill Ch., Hartford, Ct. <i>o.</i>	Sept. 20
ROBINSON, CHAS. F., Clinton, Ct. <i>i.</i>	Oct. 29	WATT, R. G., Melbourne, Can. <i>i.</i>	Feb. 5
ROBINSON, C. W., Dawson, N. D. <i>o. r. p.</i>	Jan. 18	WEEDEN, CHAS. F., Central Ch., Lynn, Mass. <i>i.</i>	Feb. 27
ROPES, JAS. H., at Shephard Ch., Cambridge, Mass. <i>o.</i>	June 18	WEISS, JOSEPH, Port Washington, Wis. <i>o.</i>	Nov. 9
ROWELL, GEO. P., Corinth, Vt. <i>o.</i>	Sept. 11	WELLES, T. CLAYTON, Highland Ch., Lowell, Mass. <i>i.</i>	Oct. 30
RUDD, EDWARD HUNTING, First Ch., Dedham, Mass. <i>i.</i>	April 24	WHITE, FRANK N., Sioux City, Ia. <i>i.</i>	July 10
RUEGG, SAM'L G., Stockbridge, Wis. <i>o.</i>	March 27	WILD, LAURA H., Butler Ave. Ch., Lincoln, Neb. <i>o.</i>	June 25
SARGENT, JAMES B., Lisbon, N. H. <i>i.</i>	Dec. 31	WILEY, HORACE S., Chicago Sem., Hillsboro, N. D. <i>o.</i>	June 27
SARGENT, SUMNER H., Sharon, Vt. <i>o. r. p.</i>	Oct. 31	WILLIAMS, EVAN R., Center Belpre, O. <i>o.</i>	Jan. 22
SCHIEBE, OTTO J., Moody Inst., Chicago, Hope Ch., W. Superior, Wis. <i>o. i.</i>	March 26	WILLIAMS, JAS., Slatington, Pa., Welsh Ch. <i>i.</i>	Nov. 28
SCUDDER, WM. H., Park Ch., Berkeley, Cal. <i>i.</i>	March 7	WILLIAMS, J. M., Colville, Wn. <i>o.</i>	Oct. 17
SECCOMBE, CHAS. H., Ames, Ia. <i>r.</i>	May 2	WILLIAMS, P. O., Dwight, N. D. <i>o.</i>	Oct. 31
SHELDON, FRANK M., Tabor, Ia. <i>o.</i>	July 31	WILLIAMS, THOS. C., Sheridan, Wyo. <i>o.</i>	Sept. 6
SINDEN, ARCHIBALD W., Providence, Ill. <i>o. i.</i>	June 20	WILLIAMS, W. D., Popejoy, Ia. <i>o.</i>	Oct. 15
SMALL, CHARLES R., Wells, Me. <i>o.</i>	Oct. 29	WILLIAMS, WILLIAM J., pastor, Weymouth, O. <i>o. r. p.</i>	June 4
SMITH, HAY W., Union Sem., Parkville Ch., Brooklyn, N. Y. <i>o. i.</i>	Oct. 22	WILSON, D. E., Wayzata and Groveland, Minn. <i>i.</i>	Dec. 17
SNOW, EVERARD W., ass't pastor Walnut Ave. Ch., Boston, Mass. <i>o.</i>	Nov. 21	WINTER, B. B., Sedgwick St. Ch., Chicago, Ill. <i>o.</i>	April 30
SOYER, GEORGE EDMOND, First Ch., Danbury, Ct. <i>i.</i>	May 22	WITHEY, F. N., Maywood Ch., Harrison Ave., Oklahoma City, Okl. <i>r. p.</i>	Sept. 9
SPEERS, LUTHER, Osseo, Wis. <i>o.</i>	June 5	WITHINGTON, HENRY J., Western Springs, Ill. <i>o.</i>	July 2
SPEERS, W. J. (<i>Meth.</i>), Santa Cruz, Cal. <i>o.</i>	Sept. 23	WOOD, SUMNER G., Blandford, Mass. <i>i.</i>	June 26
STACKPOLE, EVERETT S., Bradford, Mass. <i>i.</i>	June 11	WOODS, LAMBERT S., Bellevue, Wn., Taylor Ch., Seattle, Wn. <i>r. p.</i>	Oct. 4
STARR, HARRIS E., United Ch., E. Providence, R. I. <i>o.</i>	Jan. 3	WOODWORTH, ARTHUR V., Grand Forks, N. D. <i>o.</i>	Jan. 14
STOCKING, JAY T., Yale Sem., New Haven, Ct. <i>o.</i>	June 12	WRIGHT, RICHARD, Belleville Ch., Newburyport, Mass. <i>i.</i>	June 5
STOOPS, JOHN D., First Ch., Easthampton, Mass. <i>o.</i>	Nov. 20	WYLIE, EDMUND M., Boston University, Second Ch., North Beverly, Mass. <i>o. i.</i>	June 20
STOKES, CHAS. L., Jr., Yale Sem., Hillsboro Bridge, N. H. <i>o. i.</i>	Dec. 10	WYMAN, DANIEL B. (<i>Meth.</i>), Heath, Mass. <i>o.</i>	Nov. 7
STRAIN, HORACE L., First Ch., Decatur, Ill. <i>r.</i>	Jan. 3	YORK, BURT L., W. End Ch., Bridgeport, Ct. <i>i.</i>	April 16
STRANG, CLEMENT J., Atwood, Mich. <i>o.</i>	May 8		
STRAYER, PAUL M., S. Norwalk, Ct. <i>i.</i>	April 29		
STREET, WM. D., White Plains, N. Y. <i>i.</i>	Oct. 29		
STRONG, WM. E., First Ch., Amherst, Mass. <i>i.</i>	Oct. 24		
SWARTZ, HERMAN F., E. Cleveland, O. <i>i.</i>	June 27		
TAYLOR, JOHN G., Arlington Heights. <i>i.</i>	Oct. 30		
TAYLOR, LIVINGSTON L., Puritan Ch., Brooklyn, N. Y. <i>i.</i>	Oct. 24		
THAIN, ALEXANDER R., Wauwatosa, Wis. <i>i.</i>	Sept. 26		
THAYER, FRED'K D., Dudley, Mass. <i>o. i.</i>	Oct. 2		
THISTLETON, ALFRED E., Yale Sem., Roxbury, Ct. <i>o.</i>	Oct. 29		
THOM. A. ALEX, Lake Park, Minn. <i>o.</i>	Feb. 6		
THOMAS, IVOR, Wind Gap, Pa. <i>i.</i>	April 7		
THOMPSON, W. SHERMAN, East Somerville, Mass. <i>i.</i>	Oct. 1		
VAUGHN, LEWIS B., Forman, N. D. <i>o.</i>	March 27		
WALDEN, H. R., Raleigh and Troy, N. C. <i>o.</i>	Sept. 29		
WALKER, DEAN A., Mt. Desert Ch., Southwest Harbor, Me. <i>o.</i>	Sept. 11		

PASTORS DISMISSED.

AKESON, LUDWIG, Scandinavian Ch., Woburn, Mass., Sept. 30.	
ANDERSON, ASHER, Meriden, Ct., Nov. 27.	
BACON, WM. A., Shelburne Falls, Mass., Dec. 31.	
BANKS, GEO. W., Third Ch., Guilford, Ct., July 1.	
BIGELOW, E. VICTOR, Cohasset, Mass., Jan. 30.	
CHEVIS, ERNEST C., Medford, Minn., April 9.	
CLARKE, CHAS. F., Whitneyville, Ct., Nov. 6.	
COBB, ELISHA G., Florence, Mass., Nov. 12.	
COCHRANE, ROBT H., N. Weare, N. H., Oct. 25.	
COUSINS, EDGAR M., Second Ch., Biddeford, Me., May 29.	
COX, SYDNEY H., Lee Ave. Ch., Brooklyn, N. Y., Jan. 24.	

CROSS, ALLEN E., Park Ch., Springfield, Mass., June 9.
 CURTIS, JOHN S., Hopkinton, N. H., June 4.
 CUTLER, F. M., Armour, S. D., April 2.
 DICKINSON, CHAS. H., Canandaigua, N. Y., July 18.
 ELLIS, WALTER M., Elroy, Wis., Nov. 5.
 ESTABROOK, F. PHILIP, First Ch., Georgetown, Mass., June 27.
 EVANS, EDWARD, Camden, N. Y., May 7.
 GAYLORD, JOSEPH F., Barre, Mass., June 19, 1900.
 HAINES, OLIVER S., Ferndale, Wn., March 28.
 HAKPER, RICHARD H., Fruita, Colo., Sept. 3.
 HARRIS, CLARENCE J., Crown Point, N. Y., Dec. 31.
 HAVENS, CHAS. E., Newton Highlands, Mass., Feb. 1.
 HOLLISTER, FREDERICK M., Second Ch., Danbury, Ct.
 HOWE, GEORGE M., Pine St. Ch., Lewiston, Me., July 17.
 INGERSOLL, EDWARD P., Immanuel Ch., Brooklyn, N. Y., Dec. 26.
 JACKSON, SAMUEL N., Barre, Vt., Jan. 27.
 JONES, JAS. A., Norridgewock, Me., Nov. 14.
 KEDDY, JOHN L., Lyssander, N. Y., Dec. 14.
 KENDALL, ROBERT R., Weymouth Heights, Mass., Jan. 2.
 KINGSBURY, JOHN D., First Church, Bradford, Mass., June 11.
 KNAPP, SHEPHERD, Southington, Ct., Feb. 13.
 LADD, GEORGE E., Waterbury, Ct., June 9.
 LATHROP, WM. G., North Haven, Ct., March 12.
 LUCAS, BURTON, A., Alton, N. H., May 1.
 MANCHESTER, H. A., Danforth Ch., Syracuse, N. Y., Dec. 28.
 McCAFTNEY, HENRY R., First Ch., Amherst, Mass., March 19.
 MITCHELL, J. LEE, Grand Ave. Ch., New Haven, Ct., April 12.
 NELSON, ANDREW P., Swedish Ch., Lowell, Mass., May 20.
 NEWTON, ALBERT F., Union Ch., Haverhill, Mass., May 28.
 NOBLE, F. A., Union Park Ch., Chicago, June 25.
 O'BRIEN, JAMES P., Southwest Tabernacle, Kansas City, Mo., March 12.
 PATTERSON, GEO. W., E. St. Johnsbury, Vt., May 30.
 PATTON, CARL S., High St. Ch., Auburn, Me., Feb. 28.
 POST, AURELIAN, Bristol Center, N. Y., March 27.
 RICH, CHARLES S., Stockbridge, Mass., Oct. 25.
 SEWALL, JOHN L., North Brookfield, Mass., Nov. 1.
 SINKS, PERRY W., Plymouth Ch., Youngstown, O., Aug. 16.
 SMITH, WESLEY W., Gildersleeve, Ct., March 3.
 SWARTZ, HERMAN F., Mansfield, Mass., May 21.
 TUTTLE, JOHN E., Union Ch., Worcester, April 22.
 UDD, JOHN, Second Swedish Ch., Worcester, Mass.
 WADE, JUSTIN G., Oneida, Ill., July 11.
 WALKER, JOHN J., Yarmouth, Mass., Nov. 6.
 WALLACE, ROBT. W., First Ch., Somerville, Mass., March 19.
 WELLES, T. CLAYTON, Taunton, Mass., June 25.
 WOOD, SUMNER G., First Ch., Easthampton, Mass., May 1.
 WHITAKER, JOHN W., First Ch., Savannah, Ga., Oct. 1.

WILSON, JOHN C., Puritan Ch., Brooklyn, N. Y., April 30.
 WRIGHT, RICHARD, Windsor Locks, Ct., June 1.

MINISTERS MARRIED.

ALLISON, ALEX. L., of Brimley, Mich., and Barbara Doench, at Sault Ste. Marie, Mich., July 18.
 ARMES, A. HERBERT, of Carlisle, Mass., and Caroline Mooers, of Lawrence, Mass.
 AVERY, O. P., of Deadwood, S. D., and Emma M. Dickenson, of Colorado Springs, Colo., Dec. 12.
 BLAKESLEE, WALTER C., of Ashland, Neb., and Carolyn Van Alken, of Beloit, Wis., Dec. 25.
 BLANCHARD, FERDINAND QUINCY, of West Newton, Mass., and Ethel Hebard, of West Newtonville, Mass., June 19.
 BOWDISH, A. C., of Sibley, Iowa, and Julia Y. Kimball, of Portland, Mich., Aug. 20.
 CONE, JOHN HENRY, of Derby, Vt., and Florence Grace Smith, of Troy, Vt., Dec. 31.
 COTE, THOMAS A., of Lowell, Mass., and Emma S. Elliott, of Haverhill, Mass., July 31.
 CRAWFORD, SIDNEY, of Provincetown, Mass., and Edith Small, of Provincetown, Mass., June 19.
 CROOKS, CHARLES M., of Colerain, Mass., and Miss Annie M. Marcy, of Dorchester, at Dorchester, Sept. 25.
 CROSSLAND, GEORGE EDWIN, of Kansas City, Mo., and Lora E. Loomis, of Chillicothe, Mo., Jan. 1.
 FAIRLEY, JAMES A., of Nutley, N. J., and Elizabeth W. Woodward, of Jamaica Plain, Mass., Sept. 3.
 FRENCH, HOWARD DEAN, of Wyoming, Ill., and Helen Cornell, of Hyde Park, Ill.
 FULTON, A. C., of Kennebunk, Me., and Marion Ronthaler, of Chicago, Ill., June 11.
 GOODHEART, SIMON F., and Josephine R. Hull, at East Fairfield, Vt., June 12.
 GRANT, JOHN H., of Meriden, Ct., and Margaret K. Hall, of Andover, Mass., Oct. 1.
 HALSALL, EVAN and Carrie Block, of Denver, Colo., July 1.
 HAYNES, CHARLES S., of Peterboro, N. H., and Caribel F. Spalding, of Merrimack.
 HITCHCOCK, W. C., of Harwood, N. D., and Alice K. Flagg, of Ripon, Wis., Aug. 21.
 HORSEY, HAKOLD I. and Lillian F. Moreland, of Ottawa, Can., June 11.
 HUNT, W. SHERMAN, of Teluride, Colo., and Mary Elizabeth Hall, of Salt Lake City, March 7.
 JAMES, BENJAMIN, of Grand Meadow, Minn., and Kitty Hunt, of Sioux City, Ia., June 27.
 MACNAIR, W. M., of Mansfield, Mass., and Amy V. Wickett, of Howard, R. I., Oct. 15.
 MAIR, WILLIAM M., of Garrettsen, S. D., and Margaret Cross, of Garrettsen, S. D., Jan. 1.
 MANNING, FREDERICK W., of Andover, Mass., and Mary S. Delano, of Marshfield, Mass., June 12.
 PARK, FRANK, of Beechwood, Mass., and Sadie Ayer Lowell, of Dexter, Me., at Ayer, Oct. 9.
 RALPH, PHILIP HENRY, and Mary Robbins De Forest, in New Haven Ct., June 3.
 STOOPS, JOHN D., of Easthampton, Mass., and Mary E. Millner, of Cambridge, Mass., Dec. 25.
 WILLIAMS, WILLIAM JOHN, of Spring Valley, S. D., and A. May Andrews, of Spring Valley, S. D., Sept. 2.
 WILSON, DAVID L., of Ft. Fairfield, Me., and Addie P. Burns, of Ft. Fairfield, Me., Sept. 3.

NECROLOGY.

BRIEF BIOGRAPHIES

OF

CONGREGATIONAL MINISTERS

WHO DIED IN THE YEAR 1901.

ADAMS, JONATHAN EDWARDS, son of Rev. Jonathan and Hannah Antoinette (Clough) Adams, was born 1822, April 29, in Woolwich, Me. Studied at Phillips Academy. Was graduated from Bowdoin College, 1853. Principal of St. Stephen's Academy, St. Stephen's, N. B., 1853-56. Was graduated from Bangor Theological Seminary, 1858. Ordained and installed pastor of the church in New Sharon, Me., Oct. 19, 1859; dismissed, 1864. Supplied the First Church in Searsport from July 10, 1864, to May 16, 1866, when he was installed; dismissed, 1876. Secretary of the Maine Missionary Society, 1876 to 1895. Treasurer Maine Congregational Charitable Society, 1870-1901. Overseer of Bowdoin College, 1889-1901. Trustee of Maine Missionary Society. Member of the Maine Interdenominational Commission, 1890-95. Publications: Annual Reports of the Maine Missionary Society from 1876-96. Sermon, David's Lament over Jonathan, on the death of O. F. Knowles. Numerous articles in the *Congregationalist* and *Christian Mirror*, chiefly on Home Missions. Married, Aug. 12, 1855, Louisa A. Harding, Bangor, Me., ——— Aug. 27, 1859. Married, May 7, 1861, Lucy Cushing, daughter of Samuel and Adeline (Cushing) Adams, of Camden, Me. Five sons; three are now living. Died of apoplexy at Homer, Mich., Jan. 21, 1901, aged 78 years, 8 months, 23 days.

AHNSTROM, JONAS MAGNUS, son of John Peter and Marla (Jonason) Ahnstrom, was born in Slätthög, Sweden, 1856, March 3. Studied in Grammar and High Schools. Received his theological education in the Theological School at Crestinehamma, Sweden. Was ordained to the ministry in New Britain, Conn., 1885. Pastorate: Halmstad, Sweden, 1878-85; New Britain, Conn., Feb. 23, 1885-88; Jamestown, N. Y., Oct. 7, 1888-96; Minneapolis, Minn., Nov. 11, 1896-1901. Married, June 16, 1880, Johanna Maria, daughter of Andreas and Johanna (Arndson) Anderson, of Anderstörp, Sweden. Two daughters, Ruth and Elizabeth. Died of pneumonia in Minneapolis, Minn., March 28, 1901, aged 45 years and 25 days.

ALLEN, SIMEON OLMSTEAD, son of Elam and Miranda (Olmstead) Allen, was born in Enfield, Conn., 1837, Dec. 23. Studied at East Greenwich, Conn., and Andover Academies. Was graduated from Yale College, 1865, and from the Yale Divinity School in 1868. He was licensed to preach by the New Hampshire Central Association, June, 1868, and then returned to New Haven, spending another year in study. In 1869 became professor of mathematics,

Olivet College; resigned to supply the church in Lansing, Mich. Was ordained at Lansing, Mich., Dec. 1, 1869; resigned, Jan. 7, 1872. Called to Pontiac, Mich; resigned, 1874. Supplied the church in Wallingford, Conn., several months, and leaving Wallingford to reside in Springfield, Mass., supplying churches in the vicinity. Associated in editorial work with the *Spectator*, New York City. Spent one year abroad in study; returned and became pastor of the church in Blandford, Mass. Retired, 1889, and resided in West Springfield, Mass. Married, July 1, 1878, Jessie E., daughter of James C. and Lydia J. (Smith) Goodsell, of Elizabeth, N. J. Three children, two sons and one daughter. The widow and one son survive him. Died of diabetes at West Springfield, Mass., April 22, 1901, aged 63 years, 3 months, 27 days.

AVERY, HOLLY HUNT, son of Stephen B. and Mary H. (Thayer) Avery, was born in Unadilla, Nebraska, 1858, April 1. Was graduated from Doane College, Crete, Nebraska, 1882, and from Hartford Theological Seminary, Hartford, Conn., 1887. Was ordained at Alma, Kan., 1888. Pastorates: Alma, one year; St. Francis, Kan., three years; Steele City, Neb., 1894-1901. Died of Bright's disease, at Unadilla, Neb., Sept. 2, 1901, aged 43 years, 5 months, 1 day.

BACKUS, JOSEPH WELLES, D. D., son of Elisha James and Joanna Rudd (Ellis) Backus, was born on Meeting House Hill, Franklin, Conn., 1823, Feb. 19. Attended common school in Franklin, Grammar School in Norwich Town, and Colechester Academy. Entered Yale College, 1842, and was graduated in 1846. Taught private school one and one half years in Buffalo, N. Y.; one and one half years in Phillips' Academy, Andover, Mass. Tutor two years in Yale College. Studied theology in Yale Seminary, 1849-51. Ordained and installed pastor in Blackstone, Mass., Sept. 29, 1852; dismissed, March 25, 1855. Installed at Chaplin, Conn., Jan. 23, 1856; dismissed, Jan. 1, 1858. Installed, Leominster, Mass., Jan. 14, 1858; dismissed, Aug. 13, 1862. Installed, John St., Lowell, Mass., Sept. 24, 1862; dismissed, Feb. 21, 1866. Installed, Thomaston, Conn., March 20, 1867; dismissed, Jan. 1, 1879. Installed, Rockville, Conn., Jan. 29, 1879; resigned, Sept. 14, 1883. Dismissed, Sept. 30, 1883. Acting pastor, Plainville, Conn., Oct. 1, 1883, to Dec. 3, 1894. Was corporate member, A. B. C. F. M., 1877 to 1894. Corporate member of Yale University, June 29, 1875, to June, 1899. Director of Conn. Home Miss. Society, 1870-79, and 1890-96. Twice delegate to National Council, Oberlin, 1871, and New Haven, 1874. Received A. B. from Yale College, 1846; A. M. from Yale College, 1849; D. D. from Olivet College, Mich., June, 1895. Publications: Sermon on Congregationalism, 1862. The Puritan Type of Civilization, the Gift of God. Sermon, 12 pp., Thanksgiving, 1874. The Patriotism of Temperance, 15 pp., 1875. Memorial Sermon, Rev. Dr. Griggs, 18 pp., 1883. Three Eras of Religion, 18 pp., 1882. New Englander, 1883, May. The Present Claims of the Clerical Profession on Christian Young Men. Address in Battell Chapel, New Haven, Conn., 12 pp., 1882. A Ministry of a Hundred Years Ago, 21 pp., 1890. Conn. Quarterly, April to September. Retired to reside in Farmington, Conn., 1895-1901. Married, Aug. 19, 1852, Martha, daughter of Lucius and Lucia (Burr) Woodward, Watertown, Conn. No children. Died, at Farmington, Conn., of apoplexy, July 4, 1901, aged 78 years, 4 months, 15 days.

BANCROFT, CECIL FRANKLIN PATCH, PH. D., LITT. D., LL. D., son of Dea. James and Sarah W. (Kendall) Bancroft, was born in New Ipswich, N. H., 1839, Nov. 25. Academic studies at Appleton Academy, New Ipswich, N. H.

Was graduated from Dartmouth College, 1860, and from Andover Theological Seminary, 1867. (During junior year at Union Seminary, N. Y.) Was ordained at Mt. Vernon, N. H. Principal of Lookout Mountain Educational Institution, Lookout Mountain, Tenn., 1867-72. Studied in Germany, 1872. Principal of Phillips Academy, Andover, Mass. Degrees: PH. D. from regents of University of the State of New York, 1877; LITT. D., Williams, 1891; LL. D., Yale University, 1892. Trustee of Phillips Academy, Andover, Mass.; trustee of Dartmouth College; trustee of State Almshouse and Farm; Director of Andover National Bank; director of Merrimac Fire Insurance Company; president of Head Masters' Association; president of New England Association of Colleges and Preparatory Schools; president of the Merrimac Valley Congregational Club. Married, May 6, 1867, Frances A., daughter of Capt. Timothy and Fanny (Marsh) Kittredge, Mt. Vernon, N. H. She died at Andover, March 29, 1898. Five children, three sons, two daughters; one son, Cecil K., tutor in Yale University, and one daughter, wife of Rev. W. J. Long, Stamford, Conn. Died of diabetic neuralgia, at Andover, Mass., Oct. 4, 1901, aged 61 years, 10 months, 14 days.

BARBER, ANZI DOOLITTLE, D. D., was born at Townshend, Vt., 1810, Nov. 15. Studied at Oneida Institute, Whitestown, N. Y. Was graduated from Oberlin College, 1838, and from Oberlin Theological Seminary in 1841. Taught colored people in Cincinnati, O., 1835-37. Was ordained at Paterson, N. J., Sept. 30, 1841. Supplied, Paterson, N. J., 1841; Birmingham, O., 1842. Pastor at Saxton's River, Vt., 1843-52. Installed pastor, Bellevue, O., 1853, dismissed, 1858. 1858-60, East Cleveland (now the Euclid Avenue Church); 1860-64, Austinburg; 1864-72, Geneva; 1872-74, Amherst; 1874-76, Chagrin Falls; 1876-79, Claridon; 1879-84, Saybrook; 1884-90, Lorain; 1891, Grace Church, Cleveland; 1892, Lucas and Washington churches; 1893-96, Castalia; 1896-97, North Madison; 1897-1901 (w. c.), Oberlin. Received the degree of D. D. from Oberlin College, Oberlin, O. Trustee, Grand Traverse College, Benzonia, Mich. Publication: Condition of the Colored People of Ohio, 1840, 14 pp. Married, 1841, Nov. 23, Nancy Irene, daughter of Eliphalet and Nancy (Bradish) Bailey, Westmoreland, N. Y. She died, 1887, Sept. 29. Three children, one son and two daughters, are living. Died of old age, at Oberlin, O., Dec. 19, 1901, aged 91 years, 1 month, 4 days.

BARNES, JEREMIAH ROOT, son of Eli and Roxana (Newell) Barnes, was born in Southington, Conn., 1809, March 9. Was graduated from Yale College, 1834, and from Yale Divinity School, 1836. M. A. Yale, 1892. Ordained, Salem, Ind., 1838. Evansville, Ind., 1836-45. Agent, Marietta College, 1846-47. Stated supply, Piqua, O., 1847-50. Principal, Fairmount Seminary, Cincinnati, 1851-54. Stated supply, Georgetown, O., 1854-55. Stated supply, Cannon Falls, Minn., 1855-56. At Marine Mills and other places, 1856-69; Winona, Minn. (w. c.), 1870. Retiring from the ministry he resided in Marietta, O., 1882-1901. Publications: Jephthah and other Poems, pp. 250, 1887. Married June, 1836, Katherine, daughter of Joseph and — Platt, of Prospect, Conn. Wife died, 1838; one child living. Married, Sept. 26, 1839, Caroline M., daughter of James and Mehitabel (Pierson) Webster, of Marietta, O. Wife died Nov. 3, 1889. Five children; three daughters living. Married, Sept. 29, 1890, Mrs. Eliza Tappen Drew, of New Orleans, La. Wife died Jan. 8, 1897. Died, Jan. 1, 1901, at Marietta, O., of old age, aged 91 years, 9 months, 22 days.

BARTLETT, ALFRED H. ———, son of Joseph and Ann P. (Willits) Bartlett, was born in Tuckerton, N. J., 1833, Jan. 20. Was ordained at Stockville, Neb., 1874. Pastorates: Stockville, 1874. . . . Stockville, Neb., 1893-99; in Michigan, 1899-1901. Married, in Greenwich, O., 1860, Hattie, daughter of Robert and Maria (St. John) Griffin. Four children; three living. Died of heart failure, at Stockville, Neb., March 7, 1901, aged 68 years, 1 month, 17 days.

BEAMAN, WARREN HARRISON, son of John and Tabitha (Bancroft) Beaman, was born in Wendell, Mass., 1813, Jan. 7. Studied at Amherst Academy. Was graduated from Amherst College, 1837. Studied theology under Rev. Samuel M. Worcester, D. D., Salem, Mass. Was ordained and installed pastor of the church in North Hadley, Mass., Sept. 15, 1841, and dismissed, July, 1872. Resided in Amherst, 1872-1901. Member of Hadley School Board. Superintendent of Public Schools, Amherst, 1876-85. Pastor of Zion's Chapel (colored), Amherst, 1888-96. Publications: Thanksgiving Address. The Memorial Stone. Centennial Celebration of Wendell, Mass. Semi-Centennial of the building of the North Hadley Church. In memory of Fifty Years. Married, April 27, 1841, Elizabeth Lydia, daughter of Rev. Samuel and Zervia (Fox) Worcester. She died Oct. 24, 1889. Five children; three living. Died at North Hadley, Mass., of pneumonia, March 1, 1901, aged 88 years, 1 month, 24 days.

BELL, JAMES MADISON, D. D., son of Thaddeus and Eleanor (Youmans) Bell, was born in New York, N. Y., 1833, Feb. 25. Was graduated from University of the City of New York, 1854, and from Andover Theological Seminary, 1857. Ordained and installed as pastor of the church in Ashby, Mass., July 21, 1858; dismissed, June 21, 1864. Installed pastor of Phillips Church, Watertown, Mass., Sept. 21, 1865; dismissed, May 23, 1871. Principal of West Grammar School, Watertown. Installed pastor of the church, North Hadley, Mass., Sept. 26, 1873; dismissed, April 20, 1876. Installed pastor Second Church in Medway, Mass., Sept. 26, 1876; dismissed, May 1, 1886. Resided in Watertown, Mass. Supplied church in Weyland, Mass., January, 1887, to March, 1888. At Lisbon, N. H., April 1, 1888, to April 2, 1893. Supplied the church, North Leominster, Mass., July, 1893; was installed pastor, Oct. 1, 1893. Was first Dean of the Leominster Association of Ministers, 1900. President Fitchburg Congregational Club, 1900. D. D., University of the City of New York, 1899. Married, Sept. 14, 1858, Susan Foster, of Andover, Mass., daughter of Enoch and Mary (Foster) Frye. Seven children, four sons and three daughters; three living, two sons and one daughter. Died at North Leominster, Mass., of pneumonia, Jan. 18, 1901, aged 67 years, 10 months, 18 days.

BENEDICT, WILLIAM ADDISON, son of William and Adeline (Fellows) Benedict, was born in Otego, N. Y., 1822, March 25. Was graduated from Amherst College, Amherst, Mass., 1849. A. M., Amherst, 1849. Military agent, grade of Lieutenant-Colonel, by Governor Buckingham, State of Connecticut, 1863-65. Was ordained by Greene County Presbytery, N. Y., 1849. Pastorates: Gilboa, N. Y., 1850-55; Plainfield, Conn., 1857-63; East Woodstock, Conn., 1870-72; Pomfret, Conn., 1873-75; Sutton, Mass., 1876-83; Orange Park, Fla., 1883-89 (Established Congregational Church). Retired to reside in Newton Centre, Mass., 1889. Principal of Lyons Academy, Lyons, N. Y. Principal of Plainfield Academy, Plainfield, Conn., with large number of Cherokee and Choctaw

Indians and Spanish youth under his instruction. Publication: History of Sutton, Mass. Married Louisa Newell, Oct. 12, 1845, who died April 13, 1848. No children. Married Eliza Eaton (date unknown). No children. Married, 1869, Aug. 5, Mary Jackson, daughter of Amos and Amanda (Pratt) King, of Eagleville, Conn. She died April 24, 1899. Four children; two sons and one daughter living. Died of Bright's disease in Newton Centre, Mass., April 19, 1901, aged 79 years and 25 days.

BLISS, CHARLES ROBINSON, son of Ebenezer and Marilla (Moore) Bliss, was born in Long Meadow, Mass., 1828, Nov. 5. Studied at Westfield Academy. Was graduated from Williams College in 1854, and from Andover Theological Seminary, 1858. Ordained in the Presbyterian Church, at Beverly, N. J., April 28, 1859. Dismissed, Nov. 18, 1861. Installed pastor of the Congregational Church in Wakefield, Mass., May 22, 1862. Resigned, June 5, 1877, and dismissed by Council, Dec. 4, 1879. Elected secretary of the New West Education Commission, June 20, 1880, in which service he remained until the union of the Commission with the Congregational Education Society, June, 1893. Editor of the *New West Gleaner* and *Christian Education*, from 1886 to June, 1897. From 1897 to 1899, financial agent of Salt Lake City College. Publications: Thanksgiving Sermon, pp. 24, 1863; pp. 25, 1865. Wakefield Congregational Church; a commemorative sketch, pp. 90, 1876. Godless, or Not; a word on the question of the Bible in the schools, pp. 32. New Mexico, pp. 16, 1879. The Work of the New West Education Commission, pp. 10, 1886. The New West Education Commission, pp. 22, 1889. Married, Oct. 15, 1862, Mary Farnham, daughter of Henry and Susan Johnson (Farnham) Smith. No children. Mrs. Bliss died in Fanwood, N. J., Feb. 17, 1901. Mr. Bliss died of pneumonia in Long Meadow, Mass., Feb. 26, 1901, aged 73 years, 5 months, 28 days.

BRADFORD, BENJAMIN FRANKLIN, D. D., son of Paul Pendleton and Rhoda (Babcock) Bradford, was born in Stonington, Conn., 1819, Aug. 26. Educated at Falley Seminary, Fulton, N. Y. Ordained, 1845, in Wesleyan Methodist Communion. Pastorates: Onondaga Reservation, Seneca Falls, Pen Yan (Wesleyan churches); Canoga, as supply in Presbyterian Church; Nunda, as supply in Methodist Episcopal Church. Pastor of Congregational churches at Suspension Bridge; Charlotte, Mich.; Chester, N. J.; Darien, Conn., 1877-81; Oxford, N. Y., 1881-88; Cedar Grove, N. J., 1889-1901. Married, 1845, Mary A., daughter of Amory and Mary A. (Brigham) Howe, of Granby, Oswego County, N. Y., who died March 11, 1872. Children: Amory H., Cornelia F., and Mary E. Bradford. Married, April 1, 1879, Julia S. Ware, of Mt. Holly, N. J., and formerly of Bangor, Me. Degree of D. D. from Drury College; preacher New Jersey Association 1901, meeting in Baltimore. Publications: Many pamphlets and sermons on subjects of current interest. One of the prominent leaders in the movement for the abolition of slavery. Died from pneumonia, Dec. 24, 1901, at Upper Montclair, N. J., aged 82 years, 4 months, 28 days.

BRANCH, EDWIN THOMPSON, son of Elisha and Sallie (Thompson) Branch, was born in Worthington, Mass., 1816, April 12. Was graduated from Oberlin College, 1845, and Oberlin Theological Seminary, 1848. Was ordained by the Genesee (Mich.) Association, 1848. Preached in places as follows: 1848-51, Genesee, Mich.; 1851-53, Hartland; 1853-55, Salem; 1855-62, Oakwood; 1862-67, Vernon; 1867-74, Maple Rapids; 1874-78,

Grand Ledge; 1878-85, Somerset; 1885-89, Clayton (Pres. ch.). 1889, removed to Homer and retired from active service. Married, 1847, to Laurette L., daughter of Deacon Thomas and Lydia (Gilbert) Turner, of Oberlin, O. Six children were born; three are living. Married, second time, to Mrs. Hannah Burt, of Homer, Mich., who survives him. Died of hemorrhage of the lungs, at Homer, Mich., Jan. 27, 1901, aged 83 years, 9 months, 16 days.

BROWN, SHERMAN WILLIAM, son of Hiram Clark and Alice A. (Stewart) Brown, was born in West Winfield, N. Y., 1866, June 18. Studied at West Winfield Academy, N. Y., 1883. Was graduated from Hamilton College, Hamilton N. Y., 1887, and from Andover Theological Seminary, 1890. Berlin University, 1890-93. Was ordained at Spencer, Mass., June 6, 1893. Received the Andover Fellowship, 1890-92. Elected to Phi Beta Kappa, Hamilton College, 1887. Married, July 15, 1895, Clara Anna Paulina, daughter of Bernhard and Frieda Theresa (Von Loeben) Von Beyer, Berlin, Germany. Three children. Died of rheumatism of the heart, in Spencer, Mass., March 1, 1901, aged 34 years, 8 months, 14 days.

BURROUGHS, GEORGE STOCKTON, PH. D., D. D., LL. D., son of George W. and Olivia C. (Stockton) Burroughs, was born in Waterloo, N. Y., 1855, Jan. 6. Educated at Mantria Academy, Philadelphia. Was graduated from Princeton College, 1873, and from the Princeton Theological Seminary, 1877. Was ordained by the Presbytery of Lehigh, at Slatington, Pa., July 10, 1877, Pastorates: Slatington, Pa., May 1, 1877, to Jan. 31, 1880; Fairfield, Conn., installed, March 9, 1880, dismissed, Jan. 22, 1884; New Britain, Conn., installed, Feb. 7, 1884, dismissed, Dec. 23, 1886; Church of Christ, Amherst College, Mass., installed, Jan. 12, 1887, dismissed, Sept. 30, 1892. Also Samuel Green Professor of Biblical Literature. President, Wabash College, Crawfordsville, Ind., October, 1892, to September, 1899. Professor of Old Testament Language and Literature, Theological Seminary, Oberlin, O., 1899-1901. Degrees conferred: PH. D., Princeton, 1884; D. D., Princeton, 1887; LL. D., Marietta College, 1895. Married, May, 1877, at Metuchen, N. J., Emma Frances, daughter of Rev. Gardiner Spring and Emily A. (Fisher) Plumley. Four children; three living, Mabel, Ralph, and Edmund. Died of sarcoma, at Clifton Springs, N. Y., Oct. 22, 1901, aged 46 years, 9 months, 16 days.

BYINGTON, EZRA HOYT, D. D., son of Stephen and Sarah (Hoyt) Byington, was born in Hinesburgh, Vt., 1828, Sept. 3. Was educated in Hinesburgh Academy. University of Vermont, 1852. Andover Theological Seminary, 1857. Was ordained and installed pastor of the Congregational Church in Windsor, Vt., Feb. 23, 1859; was dismissed Oct. 1, 1869. January, 1871, to October, 1878, pastor at Brunswick, Me. June 23, 1880, to May 1, 1887, at Monson, Mass. 1852-55, principal of Underhill Academy. 1858, at Royalton, Vt. Supplied the American Presbyterian Church, Montreal, 1869. Travelled in Europe, spending several months in the years 1866-67, 1892, 1896. From 1887 until his death supplied churches while engaged in literary pursuits. Taught systematic theology at Lay College, Rev. re, Mass. A. B., A. M., 1852, University of Vermont; 1855, D. D., University of Vermont. President, 1885, of Connecticut Valley Congregational Club. President, 1898, U. V. M. Association. Chaplain, 1890, N. E. Association U. V. M. Librarian and Historiographer N. E. Historical and Genealogical Society, 1892-93. Member of the American Church History Society; Mass. Sunday Protection League, 1895-1901. Trustee of Monson Academy, Monson, Mass., 1880-87. Publica-

tions: Review of Ministry in Windsor, Vt., 1869. History and Functions of Free Public Libraries; address at Dedication of Monson Library, 1882. Historical Address Centennial of First Congregational Church, Hinesburgh, Vt., 1890. Biographical Sketch of Rev. John Wheeler, D. D., 1894. The Puritan in England and New England, 1896, Roberts Bros., pp. 406. The Christ of Yesterday, To-day and Forever, Roberts Bros., 1897, 322 pp. History of the Old South Church, Windsor, Vt. (pam.), 1898. Memorial of Rev. Ebenezer Cutler, D. D., Boston and Chicago Pilgrim Press, 1898, 207 pp. History of the First Congregational Church, Windsor, Vt., Windsor, 1898, 138 pp. The Puritan as a Colonist and Reformer, Little, Brown & Co., Boston, 1899, 375 pp. Memoir Rev. Henry A. Hazen, D. D., 1901. Married Jan. 14, 1858, Ann Eliza, daughter of Rev. Otto Smith and Laura Jane (Huntington) Hoyt, at New Haven, Vt. She died at Monson, Mass., March 11, 1883. No children. Married, June 14, 1887, Louisa Jane, daughter of Dr. William and Sarah Paine (Hemenway) Workman, at Worcester, Mass. No children. Died of heart failure, at Newton, Mass., May 16, 1901, aged 72 years, 8 months, 13 days.

CHASE, ANDREW LYFORD, son of Andrew Jackson and Lois (Lyford) Chase, was born in Atkinson, Me., 1859, Nov. 26. Educated at Bucksport Seminary, Maine, 1883. Spent three years at Boston University, 1883-85. Was graduated from the Boston University Theological School, 1889, and from Harvard, 1890. Was ordained and installed as pastor at Montrose, Colo., Feb. 20, 1891; dismissed, September, 1891. Installed pastor of the church in Foxcroft, Me., Dec. 31, 1891; dismissed, June 1, 1896. Installed pastor of the churches in Elliot and York, Me., Feb. 2, 1897; dismissed, January, 1900. Installed pastor of the church in Sanford, Me., Jan. 31, 1900. Married, Dec. 12, 1893, Martha Libby, of Portland, Me., daughter of George O. and Margaret S. Durgin. Died at South Sebec, Me., of consumption of the liver, May 30, 1901, aged 41 years, 6 months, 4 days.

CHITTENDEN, ALBERT JEROME, son of Rev. Albert Cornelius and Patience Lavinia Chittenden, was born in Westbrook, Conn., 1838, July 26. Studied in Ripon College, Wis. Was graduated in 1868. Andover Theological Seminary, 1872-74, and Chicago Theological Seminary 1875. Was ordained by the Wesleyan Methodist Conference, Wis., Sept. 28, 1862. Superintendent of Indian Missions at White Earth, Minn., 1868-72. Pastor at Clinton, Ia., 1876. At Georgetown and Boulder, Col., 1876-80. Principal of Preparatory Department, Wheaton College, Wheaton, Ill., 1880-81. Pastor at Linwood, Ill., 1881-83; at Wheaton College Church, 1883-90. Also instructor in Biblical Exegesis and the Canon of the Scriptures. In the service of the American Missionary Association in Tennessee and Kentucky, 1890-91. Pastor, Mills River, Mass., 1893-96. Retired to reside at New Marlboro, Mass., 1896-1901. Publications: The Candidating Fair, a Student's Dream of Trial Preaching, pp. 48, 1873. Words and Facts in the Science of Religion, pp. 17, 1876. Studies in Justice, in five parts, pp. 64, 1880. Story of the But-tous, or The Man who Owned the Earth, with other poems, pp. 29, 1895. Married, Oct. 20, 1876, Eliza Jackson, daughter of George Cotton and Sophia Harmer (Johns) Partridge. Five children; four are living. Died at New Marlboro, Mass., of paralysis and Bright's disease, Feb. 4, 1901, aged 62 years, 6 months, 9 days.

COOLEY, FRANKLIN MORTIMER, son of Aaron and Prudia (Hibbard) Cooley,

was born in Cooley Valley, Wis., 1833, Feb. 14. Was ordained by the Wesleyan Methodist Conference of America, 1858, Oct. 3. Pastorates: Britt, Ia.; Waterbury, S. D.; Cherokee, Ia.; Ferryville, Wis. Congregational Church in Crossville, Tenn.; resigned Oct. 4, 1891. Publication: *To Be or not to Be; a Defence of Spirituality against the Views of the Second Adventists*, pp. 7, 1876, Cherokee, Ia. Married, 1853, Mercy A., daughter of Ira and Sarah W. (Partridge) Willcox, of Franklin County, Wis. Eight children; five living. Died at Victory, Wis., of blood poisoning, June, 15, 1901, aged 68 years, 4 months, 1 day.

CURTIS, LUCIUS QUINTUS, son of Deacon Elizur and Amanda Steele (Pitkin) Curtis, was born at Torrington, Conn., 1812, Nov. 16. Fitted for college at Torrington Academy. Was graduated from Williams College, 1835; Yale Seminary; Andover Theological Seminary. Ordained by the Litchfield South Association at Woodbury, Conn., July 8, 1846; dismissed, June 7, 1854. Installed pastor at Colchester, Conn., May 28, 1856; dismissed May 19, 1868. Pastor, Ripon College Church, Ripon, Wis. Pastor of church in Lyons, Iowa, 1870-76. Publications: *Man above Nature*, *Andover Review*, August, 1892; *Relation of Evolution to Christianity*, *New Englander*, September, 1880, afterwards republished in an English Theological Quarterly. Married, June 28, 1848, to Emily Chauncey, daughter of Rev. Samuel and Abigail (Goodrich) Whittlesey. No children. Died at Hartford, Conn., of heart failure, Feb. 11, 1901, aged 88 years, 2 months, 25 days.

CUSHMAN, JOHN PAINE, son of John Paine and Maria Jones (Tallmadge) Cushman, was born at Troy, N. Y., 1830, Jan. 19. Studied at Academy, Troy, N. Y., and the Collegiate Institute, Poughkeepsie, N. Y. Was graduated from Union College, Schenectady, N. Y., 1851, and from Union Theological Seminary, New York City, 1856. Ordained and installed at Sand Lake, N. Y., May 29, 1860; dismissed July, 1862. Installed, Brighton, Mass., May 6, 1863; dismissed May 6, 1866. Supplied at Granby, Mass., Feb. 23, 1867, to May 1, 1870. Installed at Royalston, Mass., Nov. 30, 1870. Dismissed, 1872, to go and care for his mother in Troy, N. Y., until 1885. Installed at Castine, Me., Aug. 13, 1885. Married, May 14, 1861, Henrietta Caroline, daughter of Rev. John and Margaret Graves (Jackson) Malthy. Died, of exhaustion, at Castine, Me., Feb. 5, 1901, aged 71 years, 16 days.

DADA, EDWARD PAYSON, son of Noah and Sarah (Clark) Dada, was born in Otisco, N. Y., 1832, April 11. Received his academic training at Austinburgh; O.; was graduated from Oberlin College, Oberlin, O., 1861, and from the Chicago Theological Seminary, 1864. Was ordained, in 1864, by the Congregational Association, at Belvidere, Ill. Settlements: Pecatonica, Ill., Ontario, Lafayette, and Richford, N. Y.; Pierce, Springfield, Friend, Hemmingford, Neb.; Columbia City, Wash. Married, May 3, 1864, at Belvidere, Ill., Rose, daughter of Dr. and Eliza M. (Moore) Taggart. Two children. Died of pneumonia at Seattle, Wash., March 19, 1901, aged 68 years, 11 months, 8 days.

DAY, HIRAM, son of Adonijah and Elizabeth (Marvin) Day, was born in Burlington, Otsego County, New York, 1813, April 6. Studied at Bridgewater Academy, Bridgewater, N. Y., and at Oneida Institute, Whitesborough, N. Y., 1835-39; Theological Institute of Connecticut, East Windsor, Conn. (now Hartford Theological Seminary), 1839-42. Was ordained and installed at South Cornwall, Conn., Feb. 29, 1844; dismissed, Oct. 9, 1848. Supplied at

West Hartland, Conn., 1849, and at Simsbury, 1850. Installed pastor at Stafford Springs, Conn. (first house of worship), April 30, 1851; dismissed, May 24, 1856. Installed pastor at North Manchester, Conn., May 5, 1857, and dismissed March 30, 1859. Pastor at Northbridge, Mass., Aug. 5, 1860, until April, 1862. Resided in East Hartford, Conn., 1862-66. Installed pastor at Windham, Conn., May 23, 1866, and dismissed March 24, 1869. Supplied at Thorndike, Mass. Pastor at Chatham, Mass., March 6, 1870, until April 30, 1877. Resided in Chicago, Ill. Pastor of the church in Glencoe, Ill. Without charge, Oct. 17, 1880, to July 1, 1888. Married, May 17, 1844, Emily Lincoln, daughter of — and Hannah (Lincoln) Foster. She died March 28, 1901, aged 84. Four children; two died in infancy, and a daughter at 15 years. One son, Arthur H., of Glencoe, Ill., survives them. Died of old age, at Glencoe, Ill., June 22, 1901, aged 88 years, 1 month, 16 days.

DENNIS, CHARLES WESLEY, son of Deacon Norman W. and Maria (Hitchcock) Dennis, was born in Rutland, Wis., 1849, Aug. 13. Studied at Albion Academy, 1868-69. Was licensed to preach, September, 1881, by the Free Baptist Association. First pastorate with the Churches in West and East Vinland and Thomson's Corners, 1881-83. Was graduated from Hillsdale College, 1889, supplying in the meanwhile at Cambria Mills and South Allen, 1883-85; Macon and Wampler's Lake, 1885-77; Brooklyn (Pres.), 1888; Jackson (Congl.), 1888-89; Lamars, Ia., 889-90; Zanesville, Minn., 1890; Emerald Grove, Wis., 1897-99. At Amery and Clear Lake, Wis., 1899-1900. Publications: Poems. Nine Objections to Magnetic Healing, as answered by the Bible, pp. 14, 1900. Married, March 2, 1871, Charity L., daughter of Freeman R. and Charity M. (Shaw) Martin. One son living. Died of apoplexy, at Amery, Wis., March 9, 1901, aged 51 years, 6 months, 27 days.

DIXON, JAMES JEDIAH ALEXANDER TILSON, son of Samuel and Margaret Redmond (Alexander) Dixon, was born in Vandalia, Bond County, Ill., 1828, July 1. Was graduated from Illinois College, Jacksonville, Ill., 1853, and from Lane Theological Seminary, 1856. Was ordained at Metamora, Ill., Sept. 3, 1856; resigned, 1862, and removed to Woodstock, Ill.; resigned, 1865, and removed to Metamora, remaining there until 1871. 1871, called to the church in Irvington, Neb. 1873, removed to Bunker Hill, Kan. 1889, removed to Atwood, Kan. Failing health compelled resignation. Chaplain of the 146th Regiment, U. S. Infantry, 1876. Elected to State Legislature, Kansas, 1879. Probate Judge of Russell County, Kan., 1882. Elected the second time to State Legislature, 1884. Superintendent of Schools of Russell County, Kan. Married 1852, July 19, Anna Lydia, daughter of Stephen and Lydia W. (Massey) Holmes, of Jacksonville, Ill. Mrs. Dixon died in Atwood, Kan., March 4, 1897. Five children. Two are living, Mrs. Lillie D. Harbaugh, Bunker Hill Kan., and Ernest H. Dixon, Dallas, Tex. Died of inflammation of stomach, at Bunker Hill, Kan., Oct. 21, 1901, aged 73 years, 3 months, 20 days.

DOE, FRANKLIN BRADLEY, son of Jacob and Lydia (Harding) Doe, was born in Swanton, Vt., Dec. 5, 1827. Was graduated from Amherst College, 1851; Bangor Theological Seminary, 1854. Ordained at Lancaster, Mass., Oct. 19, 1854. Installed pastor at Appleton, Wis., Oct. 19, 1858. Superintendent of the American Home Missionary Society in Wisconsin, from October, 1868, to 1883. Superintendent of Home Missions for Texas, Arkansas, Missouri, and Oklahoma from 1883-93. Returned to Wisconsin, 1893. Supplied churches, filling vacancies, from three months to one year, at Clinton-

ville, Neilsville, Ashland, Eau Claire, West Salem. Married, Aug. 31, 1854, Mary Agnes, daughter of Thomas and Jennie (Carter) Beecroft, Bangor, Me. Three children living and two deceased. Died at Ashland, Wis., of disease of the heart, May 23, 1901, aged 73 years, 5 months, 18 days.

EMERY, SAMUEL HOPKINS, D. D., son of Joshua and Elizabeth (Welch) Emery, was born in Boxford, Mass., 1815, Aug. 15. Entered Phillips Academy, Andover, Mass., 1823. Was graduated from Amherst College, 1834, and from Andover Theological Seminary, 1837. Was ordained and installed pastor of Spring Street (now Winslow) Church, Taunton, Mass., Nov. 23, 1837; dismissed by Council, Dec. 23, 1840. Installed pastor of the church in Bedford, Mass., June 30, 1841; dismissed, 1846. Recalled to and installed pastor of the Winslow Church, Taunton, Mass., Jan. 6, 1847, and dismissed by Council, Oct. 2, 1855. Installed pastor of the church in Quincy, Ill., Dec. 12, 1855, dismissed by Council, December, 1868. Supplied New England Church, Chicago, Ill., January, 1869, to April, 1869. Supplied the Richmond Street Church, Providence, R. I., 1869-71. Acting pastor of Olivet Church, Bridgeport, Conn., April, 1872, to May, 1874. Supplied the church in North Middleboro, Mass., June 1, 1874, to Oct. 1, 1876. Called to Taunton, Mass., as minister-at-large, and superintendent of charity work. Received degree of D. D. from Amherst College, 1891. Registrar of the General Association of Illinois, 1859-69. Vice-President of American Peace Society. President of Old Colony Historical Society. Chaplain of the Wm. H. Bartlett Post, G. A. R. While pastor at Quincy, Mass., appointed for nine months army chaplain, by President Lincoln. Member of the State (Mass.) Legislature, 1889-90. Made pastor emeritus of Winslow Church, 1896. Publications: Prize essay, Peace, Andover Theological Seminary. Ministry of Taunton, 2 vols., pp. 394-360, 1853, J. P. Jewett & Co. Supplement, 1894. History of the Congregational Church, North Middleboro, Mass., 1876, pp. 106. History of Taunton, Mass., pp. 878, 1893. Historical Sermon, Berkeley, Mass., 1887. Fiftieth Anniversary Sermon, Winslow Church, Taunton, Mass., 1887. Anniversary Sermon, fifty years (of himself), 1887. Married, March 7, 1838, Julia, daughter of William and Elizabeth Dean (Dennis) Read, of Taunton, Mass. She died in Taunton, Mass., Feb. 2, 1901. Four children: William Reed, Samuel Hopkins, Jr., Francis Welch Reed, and Joseph Welch; two living, Samuel H. and Joseph W., at Quincy, Ill. Died in Taunton, Mass., of heart disease, Oct. 3, 1901, aged 86 years, 1 month, 11 days.

FAIRCHILD, GEORGE THOMPSON, LL. D., son of Grandison and Nancy (Harris) Fairchild, was born in Brownholm, O., 1838, Oct. 6. Was graduated from Oberlin College, Oberlin, O., 1862. Was ordained at Lansing, Mich., 1871. — 1865, professor in English literature, Michigan State Agricultural College. 1879, president Kansas State Agricultural College. 1898, professor in English literature, Berea College, Berea, Ky., and acting president. 1897, President of the National Education Association. Received degree LL. D., Oberlin College, 1893. Published addresses may be found in the Reports of the Michigan State Board of Agriculture, 1875-77, and Kansas State Board of Agriculture, 1881-97, and Connecticut and New Jersey Boards of Agriculture, 1897-98. Rural Wealth and Welfare, Macmillan Company, N. Y., 1900. For editorials and baccalaureate sermons, see files of the *Industrialist*, published by the Kansas State Agricultural College, 1880-98. Married, Nov. 25, 1883, Charlotte Pearl, daughter of David

and Mary (Meechem) Halsted, of Venice, Cayuga County, N. Y. Five children: Mrs. Agnes Mary (C. H.) Kirshner, Kansas City, Mo.; Edwin Milton, Albany, N. Y.; Paul Halsted, Passaic, N. J.; David Grandison, Washington, D. C.; Anna Della (F. H.) White, Brooklyn, N. Y. Died in Columbus, O., of heart failure, March 16, 1901, aged 62 years, 5 months, 10 days.

FAIRFIELD, MINER WYNN, son of Rev. Micaiah and Hannah Wynn (Neal) Fairfield, was born in Parkersburg, Va., 1823, May 20. Studied in the public schools of Troy, O., and Marietta College, Marietta, O. Was graduated from Oberlin College, 1844, and from Oberlin Theological Seminary, 1847. Was ordained at Republic, O., October, 1847. His pastorates were: Wakeman, O., 1848; Sandusky, O., 1851; Medina, O., 1852; Brimfield, Ill., 1857. President and pastor, Olivet College, Olivet, Mich., 1858. Pastor, 2d Congregational Church, Oberlin, O., 1860; Lyons, Ia., 1864. Secretary of Boston Tract Society. Pastor, Oak Park, Ill., 1866; Dartford, Wis., 1870; Lansing, Mich., 1872; Romeo, Mich., 1874; Muskegon, Mich., 1881; Ypsilanti, Mich., 1885-88; Ormond, Fla., 1890-91. Published articles: High Pressure versus Hygiene in our Public Schools, 1882. Christians and Secret Societies, 1882. Funeral Sermon, Wm. P. Russell, 1873. Thanksgiving Sermon, 1887. Married, Aug. 21, 1845, Emily F. Fairchild, of Brownhelm, O. Five children; three are living, two sons and one daughter. Died of pericranial neuralgia, at Ypsilanti, Mich., June 2, 1901, aged 78 years, 12 days.

FISK, FRANKLIN WOODBURY, D. D., son of Ebenezer and Hannah (Proctor) Fisk, was born in Hopkinton, N. H., 1820, Feb. 16. Was graduated from Yale College, 1849, and Yale Theological Seminary, 1852. Was licensed to preach by the New Haven Association, July 15, 1852. Was ordained as an evangelist in Chicago, April 28, 1859. Supplied Union Park Church, 1859-62. Professor of rhetoric and English literature, Beloit College, 1854-59. Professor of sacred rhetoric, Chicago Theological Seminary, 1859, until his death, 1901. D. D. from Olivet College, 1865, and from Yale College, 1886; LL. D. from Beloit College, 1888. Publications: Manual of Preaching, 2d ed. Addresses. Congregationalists and Theological Education. The Spiritual Life of Chicago Theological Seminary, as expressed in its Chapel services. Sermons and other addresses. Married, March 9, 1854, to Mrs. Amelia Allen Austin, daughter of George Bowen, Woodstock, Conn. Mrs. Fisk died May 1, 1881. Children: Franklin, Proctor, Amelia Maria, and Henry Edward who died April, 1890. Married, Dec. 23, 1885, to Mrs. S. Jennette Hitchcock, daughter of Elijah and Rebecca Gardiner, Lake Geneva, Wis. Died of cancer of the stomach in Chicago, Ill., July 4, 1901, aged 81 years, 4 months, 18 days.

FOSTER, DAVIS, D. D., son of Richard and Irene (Burroughs) Foster, was born in Hanover, N. H., Oct. 26, 1822. Was graduated from Dartmouth College, 1849, and Andover Theological Seminary, 1855. Ordained and installed, West Newbury, Mass., October, 1855; dismissed, October, 1867. Called as acting pastor to Winchendon, Mass., December, 1867, installed pastor May 19, 1869; resigned, May 19, 1901, and then made pastor emeritus. Served in the Christian Commission during the Civil War. D. D., 1885, Dartmouth College. Was married, March 20, 1856, to Harriet Louise, daughter of Henry and Eliza (Cobb) Darling, Bucksport, Me. Two sons and one daughter; eldest son not living; second son, Herbert D., professor of History in Dartmouth College. Daughter engaged in kindergarten work, Washington, D. C. Died of

heart disease in Washington, D. C., Dec. 14, 1901, aged 79 years, 1 month, 19 days.

FOSTER, RICHARD BAXTER, son of Richard and Irene (Burroughs) Foster, was born in Hanover, N. H., 1826, Oct. 25. Was graduated from Dartmouth College, 1851. Went to Jacksonville, Ill. In 1856 went to Kansas, and spent the summer campaigning against the border ruffians. In 1862 enlisted in the 1st Nebraska Regiment, U. S. V., and was afterwards transferred to the 63d U. S. V. (colored), becoming First Lieutenant. In command at the battle of Palmetto Ranch, May 25, 1865, the last battle in which cannon were used. He established Lincoln Institute, Jefferson City, Mo. (now a thriving State Normal School for the training of colored teachers). In 1872 he resigned the principalship of Lincoln Institute, and entered the ministry as pastor of the Congregational Church in Osborne City, Kan. The following settlements were: Redcliff, Col., 1882-84; Milford, Kan., 1884-88; Cheney, Kan., 1888-90; Stillwater, Okla., 1890-94; Perkins, Okl., 1894-96; Okarche, Okla., 1896-99, teaching also in the theological department of Kingfisher College. Married, Oct. 23, 1851, to Jemima, daughter of John L. and Elizabeth (Clelland) Ewing, who died Oct. 3, 1853. One child. Married, May 8, 1855, Lucy Reed, daughter of Festus and Sarah Ann (Woodruff) Reed. Ten children; seven are living. Died of pneumonia, in Okarche, Okla., March 30, 1901, aged 74 years, 3 months, 5 days.

FRANKLIN, JOHN LESTER, son of William and Clarissa (Seagrave) Franklin, was born in New Haven, Conn., March 19, 1856. Fitted for college under a private tutor and in the Hopkins Grammar School, New Haven, Conn. Was graduated from Yale College, 1879, and from Yale Theological Seminary, 1882. Ordained at Lysander, N. Y., Sept. 12, 1882. In 1888 was called to Pilgrim Congregational Church, Buffalo, N. Y.; resigned in 1896. In Europe until 1898. In October, 1898, assumed charge of the Plymouth Congregational Church, Buffalo, N. Y. Married, June 9, 1896, Anna C., daughter of Nelson M. and Martha W. Clute, Buffalo, N. Y. One son. Died of pneumonia, in Buffalo, N. Y., Jan. 3, 1901, aged 44 years, 9 months, 14 days.

GATES, HIRAM NICHOLS, son of Isaac Palmer and Sarah (McFarland) Gates, was born at Fowler, N. Y., 1820, May 31. Was graduated from Union College, Schenectady, N. Y., 1846, and from Windsor Hill Seminary, now Hartford Theological Seminary, 1850. Ordained at East Windsor Hill, Conn., as a home missionary, August 8, 1850. Served in Iowa, 1850-62, irregularly on account of wife's health, in the following places: Yankee Settlement (now Edgewood), Delhi, Almoral, Earlville, and Bankston Settlement. Installed at Barkhamsted, Conn., Aug. 12, 1863; dismissed, 1866. Acting pastor at Northfield, Conn., 1866-71. Appointed general missionary to Northern Minnesota, 1872-74. Superintendent of missions in Nebraska, 1874-81. Missionary in David City, 1881-83; thence removed to reside in West Hartland, Conn. He supplied the West Hartland Church two years, 1884-86. In 1889 he removed to Medford, Mass., where he lived until his death. Married, Sept. 15, 1846, to Mary Chaney, daughter of John and Margaret (Covil) Chaney, of Unadilla Forks, N. Y. Mary Chaney Gates died Sept. 23, 1890. No children. Died in Medford, Mass., of heart disease, Feb. 7, 1901, aged 80 years, 8 months, 6 days.

GATES, MATTHEW ARNOLD, son of Caleb Wheeler and Sarah Matilda (Tucker) Gates, was born in Honeoye Falls, N. Y., 1826, Nov. 14. Prepara-

tory studies at Albion, Mich. Was graduated from University of Michigan, 1855, and from Auburn Theological Seminary, 1858. Was ordained and installed at Timmouth, Vt., Sept. 1, 1858; dismissed, Oct. 18, 1864. Peru, Vt., supplied, 1864-66; installed, Jan. 2, 1867; dismissed, Aug. 20, 1868. Founded the church at Londonderry, Vt.; supplied the church, September, 1868, to May, 1869. Supplied at Salem, N. H., 1869-72. Supplied the church in Warner, N. H., 1873-75; installed pastor, March 3, 1875; dismissed, Aug. 2, 1876. Supplied at East Burke and Kirby, Vt., 1876-77; Bridgewater, Vt., December, 1878, to March, 1879; Barnet, Vt., 1880-81; Barton Landing, Vt. and Brownington, Vt., February, 1883, to autumn of 1888. Without charge, resided in Dorset, Vt., 1896-1901. Married, March 4, 1858, Dency Louisa, daughter of Earl and Elizabeth (Munson) Ward, of Duxbury, Vt. She died at Dorset, Vt., Sept. 30, 1899. Children: Flora Louisa, wife of Prof. Geo. N. Gilbert, Chicago; Owen Hamilton; Bertha Anna, who died Nov. 13, 1889; Carl Martel. Died of diabetes, at Dorset, Vt., Feb. 18, 1901, aged 74 years, 3 months, 4 days.

GILL, WILLIAM, son of Richard and Betty (Hinchcliff) Gill, was born in Bridgefield, Derbyshire, England, 1829, March 28. Was graduated from Illinois College, 1859, and from Andover Theological Seminary, 1862. Pastors: River Falls, Wis., 1862-75; Mantorville, Minn., 1875-82; Alexandria, Minn., 1882-83; New Richmond, Wis., 1883-84; Cottage Grove, Minn., 1886-91; Glyndon, Minn., 1891-92; Roberts, Wis., 1892-94. Retired to River Falls, Wis. Married, Oct. 26, 1863, to Lonisa Marion, daughter of Aquilla and Ann Lee Becraft, who died April 25, 1901. Three sons and one daughter; two oldest sons living, William H. Gill, Honolulu, H. I., and Prof. J. H. Gill, Agricultural and Mechanical College, Bozeman, Mont. Died of bladder trouble, in Bozeman, Mont., Aug. 20, 1901, aged 72 years, 4 months, 23 days.

GOODWIN, EDWARD PAYSON, D. D., son of Solomon and Hannah Noble (Hamlin) Payson, was born at Rome, N. Y., 1832, July 31. Was graduated from Amherst College, Amherst, Mass., 1856, and from Union Theological Seminary, New York City, 1859. Was ordained as Home Missionary, at East Burke, Vt., Nov. 10, 1859. Home missionary pastor, East Burke, Vt., until 1861. Installed pastor of First Congregational Church, Columbus, O., Feb. —, 1861, and dismissed Dec. —, 1867. Called to First Church, Chicago, Ill., Nov. 6, 1867. Installed pastor, Jan. 10, 1868; dismissed, June, 1900. Degree of D. D. conferred by Western Reserve University, 1868, and by Amherst, 1869. Was U. S. A. chaplain. Served on the Christian Commission. Corporate member A. B. C. F. M. Director Chicago Theological Seminary. President Illinois Home Missionary Society twenty years. Publications: Address before the Union Theological Seminary, N. Y., Nov. 25, 1858. Address before Annual Meeting, A. M. A., Racine, Wis., Oct. 30, 1872. Sermon before the Annual Meeting, A. B. C. F. M., Portland Me., October, 1882. Address before the C. H. M. S., Saratoga, N. Y., June, 1885. Address before graduating class, Chicago Theological Seminary, April, 1886. Address before the National Biblical and Prophetic Conference, Chicago, April, 1886. Dedication sermon, First Congregational Church, Omaha, Neb., September, 1888. Address before Conference: Past, Present, and Future of Israel, Chicago, November, 1890. Baccalaureate Sermon, Amherst, seventy-fifth anniversary, June 21, 1896. Pamphlets: The Church taught by the World, pp. 20, Chicago, Revell, Octo-

ber, 1872. Christianity and Infidelity tested by their Fruits, pp. 35, Revell, Chicago, 1880. Supernatural Healing, pp. 68, Advance Pub. Co., Chicago, 1889. The Study of Prophecy — Its Importance, pp. 8, Revell., Chicago. Sermon before International Council, London, Eng., pp. 29, July 16, 1891, Chicago. The Holy Spirit and Missions, pp. 30, Boston, 1883. Married, Sept. 27, 1860, at East Burke, Vt., Ellen Maria, daughter of Myron and Charlotte Jane (Morse) Chamberlain. Five children; three living. Died of heart failure, Chicago, Ill., Feb. 15, 1901, aged 68 years, 6 months, 14 days.

HARDY, DANIEL WARREN, son of Levi and Eliza (Drury) Hardy, was born at Milton, Me., 1834, July 24. Studied at Farmington Academy; two years in Bowdoin College, freshman and sophomore, leaving on account of ill health; Bangor Theological Seminary, 1871. Supplied at Presque Isle, Me., 1871-73. Ordained by Council at Stowe, Vt., October, 1874; dismissed, 1877; Blue Hill, Me., 1877-80; Searsport and Sandy Point (Second Church), 1880-85; Bethel, Me., 1885-92; Billerica, Mass., 1892-1901. Degree, M. D., Pittsfield Medical School, 1862. Assistant and surgeon 37th U. S. Colored Troops, February, 1863, to March, 1867, with brevet lieutenant-colonel. Married, June 13, 1874, at Waterville, Me., Lydia Marian, daughter of Prescott and Mary Anne (Low) Follansbee, who died Aug. 30, 1901. Two children: Warren F. Hardy, Springfield, Mass.; Edgar D. Hardy, Amherst College. Died of malarial jaundice with pneumonia, at Billerica, Mass., July 28, 1901, aged 67 years and four days.

HASTINGS, ALLEN, son of Frederick Herring and Loraine Elizabeth (King) Hastings, was born in Nassau, N. Y., 1864, Feb. 10. Studied at Amherst High School, 1880. Was graduated from Amherst College, 1884, and Hartford Theological Seminary, 1889. Two years in Texas and Arizona. Supplied the churches in Marshfield and Whitneyville, Me., during the summer of 1889. Assistant pastor, Plymouth Church, Milwaukee, Wis., January, 1890, to January, 1891. Ordained at Plymouth Church, St. Louis, Mo., Jan. 31, 1891, and installed pastor, serving the church until June 5, 1895, when he resigned because of poor health. He was installed pastor of the churches in Bloomington and Rialto, Cal., Jan. 29, 1896; was dismissed by Council convened in San Bernardino, Cal., Jan. 4, 1897. Acting pastor and the first pastor of the Lake Avenue Church, Pasadena, Cal., January, 1897, to Oct. 3, 1898. Began work with the church in Ontario, Cal., Jan. 8, 1899. Installed pastor, May 1, 1899; resigned, Oct. 1, 1900, on account of poor health. Married, Sept. 13, 1892. Mary Stone, daughter of Gilbert and Hannah (Whitney) Longfellow, of Machias, Me. Five children. Died of consumption, in Pasadena, Cal., Sept. 5, 1901, aged 37 years, 6 months, 26 days.

HASTINGS, CALVIN JOHN, son of Jonathan Hill and Amanda (Scott) Hastings, was born in the township of Brome, 1847, Oct. 29. Was graduated from Presbyterian College, Montreal, Can., 1890, a six-years' course, three years of which were spent in the study of theology and special subjects in McGill University. Was ordained by the Presbytery of Champlain, N. Y., and settled as pastor of the Presbyterian Church, East Constable, N. Y., June 17, 1890, and dismissed by Presbytery, 1893. Settled in the Presbyterian Church in Evans Mills, N. Y., two years, and in the Presbyterian Church in Otego, N. Y., two and one-half years. Accepted call to the Congregational Church in Colchester, Vt. After a pastorate of two years and nine months he was obliged to resign on account of ill health. Married,

1870, Jane Ross, daughter of James and Ann C. (Stewart) Howie, of Stanbridge, at Waterloo, Can. Two children. Wife and daughter survive him. Died of cirrhosis of liver, in Montreal, Can., March 21, 1901, aged 53 years, 4 months, 22 days.

HECKMAN, SAMUEL GEORGE, son of John and Catherine (Schram) Heckman, was born in Mosel, Sheboygan County, Mich., June 3, 1869. Graduated, Cincinnati University, 1891; Yale Theological Seminary, 1894. He was ordained and installed in Watertown, N. Y., Dec. 28, 1894; resigned, Sept. 10, 1899. Supplied the church in Newport (York St.), Ky., Oct. 11, 1899; resigned, March 6, 1900. Not married. Died of cirrhosis of liver, in Cincinnati, O., Aug. 13, 1901, aged 32 years, 2 months, and 10 days.

HOWARD, HIRAM LOWELL, son of Thompson and Irene (Sumner) Howard, was born in Ware, Mass., Nov. 3, 1827. Graduated, Yale, 1855; Andover Theological Seminary, 1858. Ordained ——— Pastor, Pelham, Mass., 1858-60; Ashfield, Mass., 1860-61; Burlington, 1861-63. Six months without charge. Enlisted in the 9th Regiment, Mass. Vols., Jan. 13, 1864. Elected chaplain of the regiment. In battles of the Wilderness, Spottsylvania, Cold Harbor, Weldon R. R. Supplied the church in Adessa, Del., 1865-66. Afterwards served the churches in Ruggles, O., Atkinson, Ill., Oledo, Ill., Lisbon, Ill., Centralia, Kan., and Leroy, Mich. After being without charge a season, he supplied the churches in Edgartown, Mass., Truro, Mass., Dover, Mass., and Chester, Mass. After serving the church in Chester he went to the Soldiers' Home in Chelsea, Mass., and thence to the hospital in Worcester, Mass., where he remained for nine years. He was married the first time to Sarah Snell, daughter of Samuel and Vesta (Beale) Snell, of Cummington, Mass., April 8, 1861. She died, June 15, 1863. One child was born, Robert McEwen Howard. He was married the second time to Edith, daughter of Henry and Fannie Steele, Cambridge, Mass., Oct. 19, 1869. No children. Died of pneumonia, in Ware, Mass., July 25, 1901, aged 73 years, 6 months, 22 days.

HOWLAND, SAMUEL MILWARD, son of Robert Gordon and Mary (Davidson) Howland, was born in Bayham, Ontario, 1853, March 9. Educated in the district schools of Ontario. Entered the ministry in 1889, after a course of study while he was pastor of the Congregational Church in Marion, Mich. Called to Chase, Mich., January, 1895. Was ordained at Chase, Mich., May, 1897. Called to Allendale, Mich., April, 1898. Married, March 19, 1875. Marguerite J., daughter of Thomas and Josephine (Torrey) Chatterton, Hope, Mich. Six children; four living. Died of morphine poisoning, in Grand Rapids, Mich., Oct. 16, 1901, aged 48 years, 7 months, 7 days.

HYDE, NATHANIEL ALDEN, D. D., son of Nathaniel and Caroline (Converse) Hyde, was born in Stafford, Conn., 1827, May 10. Studied at Munson Academy, 1843. Was graduated from Yale College, 1847, and from Andover Theological Seminary, 1851. Supplied church in Central Village, Conn., Nov. 22, 1851-52; Rockville, Conn., 1852-53. Assistant Secretary of the Children's Aid Society, New York City. Supplied the church in Deep River, Conn., 1856-57. Ordained at Columbus, O., Dec. 23, 1857. Six months' engagement filled at Cincinnati, Ohio. Pastor by Council of Plymouth Congregational Church, Indianapolis, Ind; dismissed, August, 1867. Superintendent Home Missions for Indiana, 1867-73. Pastor, Mayflower Church, Indianapolis, Ind., 1873-88. Pastor emeritus of Mayflower Church, 1888-

1901. B. A. from Yale University; D. D. from Marietta College, 1876. Corporate member of the A. B. C. F. M. Trustee, Chicago Theological Seminary. State Secretary Church Building Society. State Secretary Ministerial Relief. Secretary of Congregational Association of Indiana, 1858-1901. Delegate to International Councils, Boston, 1865; London, 1891; Boston, 1900. President, of Home Missionary Society of Indiana; Yale Alumni Association of Indiana, 1882-1901; New England Society of Indianapolis, 1891-1901; Children's Board of Guardians; Free Kindergarten Society; Home for Friendless Women; Indianapolis Art Association; Social Science Association of Indiana. Publications: *Congregationalism in Indiana* 70 pp., 1895. *The Problem of Church Attendance*, 14 pp., 1879. *Funeral Addresses: Mrs. S. J. Fletcher*, 1884. *Mrs. Basset*, 1882. *Mrs. H. B. Basset*, 1862. *Mr. J. F. Holt*, 1890. *Mr. Stoughton F. Ritzinger*, 1890. *Miss J. M. Hough*, 1885. *An Historical Paper on Indiana Congregationalism*, 16 pp., 1883. Married at Ludlow, Vt., Aug. 28, 1868, to Laura Kipp, of Indianapolis, Ind., eldest daughter of Houghton A. and Nancy Marla (Kipp) Fletcher. Died of heart disease, in Indianapolis, Ind., July 19, 1901, aged 74 years, 2 months, 9 days.

ISHAM, AUSTIN, son of Asher and Tryphena (Easton) Isham, was born in Hartford, Conn., 1813, Oct. 25. Studied in Farmington, Conn. Was graduated from Yale College, 1836. Studied theology with Rev. Nathan Perkins, D.D., of West Hartford, Conn., one year. Was graduated from Yale Theological Seminary, 1839. Was ordained by the Litchfield South Consociation, June 5, 1839. Settled by Council at Roxbury, Conn., 1839-63. Supplied for several years churches in Sherman, Morris, and Torrington. Supplied the church in New Preston, 1878-89. On account of ill health retired from the ministry to reside in Roxbury, Conn. Married, Oct. 8, 1839, Sophia B., daughter of Asahel and Betsie (Mallory) Strong, at New Haven, Conn. Five children; four living. Died of heart failure, in Roxbury, Conn., Jan. 18, 1901, aged 87 years, 2 months, and 23 days.

JENNINGS, RICHARD DAWSON, son of Lewis and Phyllis Jennings, was born at Mogufka, Coos County, Ala., 1864, July 28. Studied at Talladega College, 1889. Studied theology one year at Talladega, two years at Oberlin, O., and one year at Fisk University, Nashville, Tenn. Ordained to the ministry in the Theological Hall, Fisk University, Nashville, Tenn., June 2, 1895. At Goodlettsville, Tenn., until January, 1896. 1896 to 1898, Knoxville, Tenn. (second church). In 1898 accepted call to Raleigh, N. C. Organized and president of the Knoxville Ministers' Union. President of the Raleigh Ministers' Union two years. Married, Oct. 1, 1896, Mary E., daughter of James and Emily (Ridley) White, Nashville, Tenn. Two children; one living. Died of apoplexy, in Raleigh, N. C., Feb. 17, 1901, aged 36 years, 6 months, 20 days.

JOHNSON, WILBUR, son of Nathaniel Emmons and Sophronia (Wilbur) Johnson, was born in Genoa, Cayuga County, N. Y., 1831, March 1. Homer Academy. Was graduated from Yale College, 1856. In Yale Theological Seminary, but because of illness did not complete the course. Licensed to preach, July 8, 1863. Supplied the Presbyterian Church in Montrose, Penn., from January until April, 1864. Supplied Presbyterian church at New Milford, Penn., April, 1864, to April, 1865. Was ordained by the Presbytery at Great Bend, Penn., Oct. 3, 1865, and served as pastor until 1867. Called to

the Congregational Church, Sandwich, Mass., Dec. 8, 1867, remaining there until December, 1870. West Boylston, March 1, 1871, to Sept. 1, 1873. Installed at Royalston, Mass., June 3, 1874; resigned Oct. 1, 1883. Medfield, Mass., October, 1883, to 1888. Slatersville, R. I., December, 1888-95. Brooklyn, Conn., December, 1895, to June, 1898. Canterbury, Conn., Jan. 1, 1899, to Feb. 8, 1901. Married, Sept. 1, 1864, Sarah, daughter of Henry and Mary (Southworth) Barstow, of Mattapoisett, Mass. She died in Medfield, Mass., Dec. 11, 1883. Married, Sept. 13, 1888, Mary C., daughter of George and Mercy (Prentiss) Davis, of Medfield, Mass., the granddaughter of the pastor, Rev. Thomas Prentiss. Died of paralysis, in Canterbury, Conn., Feb. 8, 1901, aged 70 years, 1 month, 7 days.

JONES, DAVID, D. D., son of David and Hannah (Hughes) Jones, was born in Ffynonddrain (Briarspring), Caermarthenshire, South Wales, 1823, Sept. 15. Attended Caermarthen Grammar School, and entered Brecon Memorial College (Theological), 1847. Ordained at Bethlehem and Llansadwrn, Jan. 29, 1851; Hermon and Llansadwrn, 1860-69; Cambria, Wis., 1869-70; Gomer, O., 1870-79; Lawrence Street, Cincinnati, O., 1879-95; Newark and Granville, O., 1895-99. Degree of D. D. conferred by Marietta College, 1890. Married, June 18, 1852, Elizabeth Roberts, of Glantowy, Caermarthenshire, daughter of Robert and Mary (Jones) Roberts. Eight children; two living, Robert V., Sydney, O., and Elizabeth, Granville, O. Died of pneumonia, at Granville, O., Oct. 31, 1901, aged 78 years, 1 month, and 16 days.

JONES, HARVEY, son of James and Anne (Freeman) Jones, was born near Pittsburg, Penn., 1821, June 22. Attended Oberlin College, but was not graduated. Was graduated from Oberlin Theological Seminary. Settlements as follows: 1852, Saranata; 1852-53, Bloomington and Lombard; 1853-54, Agency Reformed Tract and Book Society; 1855-60, Wabannsee, Kan., and Zeandale; 1860-64, Kelloggsville, O.; 1864-66, Geneva, Kan.; 1866-69, superintendent of Home Missions in Kansas; 1870-72, Valley Falls, Kan. He supplied churches at Great Bend, Cottonwood Falls, Diamond Springs, Alma, caring especially for weak churches until they could employ a pastor; 1884-86, Fowler City, Kan.; 1888, organized the church in Compton, Cal., and was its pastor until 1890; this was his last pastorate. Resided in Otay, Cal., 1894-96, and Pasadena, Cal., 1896-1901. Married Harriet Newel, daughter of Phineas Clapp and Mary Alden (Gould) Keyes, of Big Bottom, O. Six children; three living, two sons and one daughter, — Henry M., Manila, P. I.; Horace B., Oreana, O. T.; Emeline, Pasadena, Cal. Died of heart failure, caused by la grippe, in Pasadena, Cal., April 1, 1901, aged 79 years, 9 months, 9 days.

JONES, HENRY J. —, son of John and Caroline (Skinner) Jones, was born in Norfolk, Va., 1864, Sept. 1. Educated at Stover College, Normal Department, and Howard University, Theological Department, Washington, D. C. Ordained in Washington, D. C., June 8, 1900. Had charge of three American Missionary Association churches, Moon, N. C. Married, May 25, 1887, Victoria Prindexter, Washington, D. C. Two daughters. Married, June 1, 1899, Maria E., daughter of Thornton and Charlotte (Taylor) Deane. One daughter. Died of pneumonia, in Oaks, N. C., March 9, 1901, aged 36 years, 6 months, 8 days.

KELLOGG, ELIJAH, son of Rev. Elijah and Eunice (McLellan) Kellogg, was born in Portland, Me., 1813, May 17. Studied at Gorham, Me. Was grad-

nated from Bowdoin College, Brunswick, Me., 1840, and from Andover Theological Seminary, Andover, Mass., 1843. Ordained and installed pastor at Harpswell, Me., June, 1844. Chaplain, Seaman's Bethel, Boston, Mass., 1855-65. Pastor at Harpswell, Me., until his decease. Publications: *Spartacus to the Gladiators*. Good Old Time Series, 4 vols. *Elm Island Stories*, 6 vols. *Forest Glen Stories*, 6 vols. *Pleasant Cove Stories*, 6 vols. *Whispering Pine Series*, 6 vols., Lee & Shepard, Boston, Mass. Married, 1854, at Syracuse, N. Y., Hannah Pearson, daughter of Rev. Thaddeus Pomeroy. Two children, Frank Gilman Kellogg, Melrose Highlands, Mass., and Mrs. H. A. Batchelder. Died of pneumonia, at Harpswell, Me., March 17, 1901, aged 87 years, 10 months.

KYLE, JAMES HENDERSON, son of Thomas and Margaret (Henderson) Kyle, was born in Xenia, O., 1854, Feb. 24. Was graduated from Oberlin College, 1878, and from Alleghany Theological Seminary, 1882. In 1882, in charge of the educational work of the Presbyterian Board in Utah. In 1884 was called to the pastorate of the Congregational church in Salt Lake City, Utah. From 1884 to 1889, pastor of the churches in Aberdeen and Ipswich, S. D.; in 1889, secretary of Yankton College; 1890, State senator; 1891-1901, United States senator. Married, 1881, April 27, Anna I., daughter of Frank and Elizabeth (Lampson) Dugot, of Medina, O. Three children; one living, Ethelwyn. Died of inflammation of the heart, at Aberdeen, S. D., July 1, 1901, aged 47 years, 4 months, 8 days.

LAKE, LOT, was born at Ammanford, county of Caermarthen, South Wales, 1839, Aug. 26. Pursued his theological studies at Caermarthen Seminary. Was ordained to the Congregational ministry at Ferndale, Glamorgan, South Wales, July 30, 1866; resigned, April, 1870. At Llangenech, Caermarthen, 1870-72; Youngstown, O., 1872-75; Mahanoy City, Penn., 1875-77. Resided in Scranton, Penn., 1878-87; Youngstown, O., 1887-90; Knoxville, Tenn., 1890. Was moderator, Eastern Ohio Conference and Congregational Conference of Eastern Pennsylvania. Honorary alumnus of Marietta College, Marietta, O. Publications: *History of Welsh Settlements of Tennessee*, Columbus Publishing Society, Chicago. See "The Missionary," a Welsh magazine, Utica, N. Y., for various articles. Married, Dec. 31, 1861, at Carwarthen, England, Margaret, daughter of David and Hannah (Owen) Hughes. Four children; three living. Died of nephritis, Oct. 13, 1901, at Knoxville, Tenn., aged 62 years, 1 month, 27 days.

LEWIS, WILLIAM W ———, son of William W. and Jane (Little) Lewis, was born in Redding, Ia., 1859, July 11. Studied at Western College, Toledo, Ia. Was ordained by the United Brethren at Des Moines, Ia., 1886. Pastorates: Des Moines, Waucoma, West Union, Ia.; St. Paul, Minn. Married, May 19, 1878, at Redding, Ia., Josephine, daughter of William P. and Hester K. (Long) Skinner. One child. Died of anemic poisoning, at St. Paul, Minn., March 20, 1901, aged 41 years, 8 months, 9 days.

LOCKWOOD, GEORGE AUGUSTUS, son of Clark and Harriet F. (Seymour) Lockwood, was born in Clinton, Mich., Dec. 28, 1843. Was graduated at Yale College, 1866, and Union Theological Seminary, New York, 1869. Ordained at Oxford, Me., Nov. 26, 1870; resigned, May, 1879. Was installed in Kennebunk, Me., May 20, 1880, after serving the church one year; dismissed, Sept. 15, 1899. Pastor at Ossipee, N. H., Dec. 27, 1899, to June 15, 1901. Married, Oct. 19, 1871, Mary Genelia, daughter of Silas P. and

Elizabeth Leach (Shurtleff) Hall. Five children; one son and three daughters living. Died at Ossipee, N. H., of fatty degeneration of the heart, Sept. 20, 1901, aged 57 years, 8 months, 22 days.

LORD, AMASA CONVERSE, son of Asa and Ruth (Howe) Lord, was born in Norwich, Vt., 1816, Dec. 4. Studied at Thetford Academy, Vt. Was graduated from Dartmouth College, 1843, and from Lane Theological Seminary, 1846. American Missionary Association, 1846-50. Married Sarah Gould, Somonauk, Ill. Died of concussion of brain at Somonauk, Ill., Feb. 25, 1901, aged 84 years, 2 months, 21 days.

MARTIN, ROBERT, son of William and Jane (Morris) Martin, was born in Crail, Scotland, 1820, July 18. Studied in private school, Crail, Scotland, and in the Polytechnic College, Edinburgh. Was ordained, 1860, at Byron, N. Y., by the Free Will Baptist Association. Pastorates: Byron, N. Y.; Brockport, N. Y.; Kendall, N. Y.; Wheatville, N. Y.; Woodstock, Canada; Sherman, N. Y.; Cherry Creek, N. Y.; Burlington, Mich. (Free Will Baptist); Eaton Rapids, Mich., 1887-91 (Congregational); College, Free Will Baptist; Hillsdale, Mich., supply (Free Will Baptist). Married, in London, England, 1847, Hester, daughter of George and Jemima (Dedman) Beard. Wife deceased. Six sons, all living. Died at Hillsdale, Mich., of heart failure, July 21, 1901, aged 81 years, 3 days.

McCain, ANDREW JACKSON, son of Rev. Glover and Abigail (Goodman) McCain, was born in Prattville, Autauga County, Ala., 1833, Sept. 7. Was ordained in the Equality Church, Central Alabama, Aug. 22, 1872. For several years pastor in the Congregational Methodist Church. Pastor of the churches in Tallassee and Central, 1890-92. Pastor of the Balm of Gilead Church, Central, March, 1893, to September, 1897. Organized the Union Church in Kidd, Ala., and was its pastor, 1896-97. President of Tallassee District Conference, 1890-91 and 1895-96, and 1901. Married, Sept. 15, 1861, Mary, daughter of Simeon W. and Eleanor, Fleming. Seven children; six living. Died of paralysis, Oct. 16, 1901, at Central Ala., aged 68 years, 1 month, 9 days.

McDANIEL, SIMEON CLARK, son of Edmund and Susan (Gaulman) McDaniel, was born in Jackson, Butts County, Ga., 1837, May 6. Practised law, 1860-89. Studied and practised medicine, 1862-80. Ordained at Jackson, Ga., Aug. 10, 1857. Pastorates, Barnesville, Ga., 1866-86, and various other churches until 1890. Superintendent of Home Missions in Georgia, 1890-99. Meansville and Rome churches, Ga., 1899-1901. County judge of Henry County, 1870-75. Publications: *Origin and Early History of the Congregational Methodist Church*, pp. 100, 1881. *Scriptural Baptism*, pp. 60, 1888. Married, 1859, April 21, Francis, daughter of Thomas and Amanda (Cain) Johnson, Jackson, Ga. She died 1860, April 20. No children. Married, 1862, Oct. 2, Susanna, daughter of Benjamin and Tabitha (Turner) Harper, of McDonough, Ga. Two children, who survive him. Died of heart failure in Atlanta, Ga., 1901, Oct. 24, aged 64 years, 5 months, 18 days.

MILLER, WILBUR C., D. D., son of John H. and Margaret Miller. Was born in Livingston, Columbia County, N. Y., 1854, Dec. 2. Academic studies pursued at Fort Edward Institute, N. Y., Fort Plain Seminary, and Collegiate Institute. Studied at Andover Theological Seminary one year. Was graduated from the Chicago Theological Seminary, 1880. Served the Illinois Home Missionary Society. Was ordained at Shabbona, Ill., June, 1884.

Pastorates: Shabbona, Ill., 1884-89; Decatur, Ill., 1889-1900; Jennings, La., Aug. 15, 1901, to Nov. 28, 1901. Married, July 17, 1878, Marcia S., daughter of Joel and Anna A. (French) Porter, of North-Western, Oneida County, N. Y. Died of typhoid fever, at Jennings, La., Nov. 28, 1901, aged 46 years, 11 months, 26 days.

MATSON, HENRY, D. D., son of George and Emmeline Augusta (Bottome) Matson, was born in Ellsworth, O., 1829, June 23. Studied at Oberlin, O., in academic and classical courses; was not graduated. Was graduated from Oberlin Theological Seminary, 1861. Ordained in Cummington, Mass., Sept. 2, 1862. Preached in Peru, 1861-62, and West Cummington, Mass., 1862-63, also in Newberry, 1864-66, Kelloggsville, 1866-67, and Nelson, O., 1868-72. From 1874 to 1887, librarian of Oberlin College. Degree of D. D. conferred by Oberlin College, 1879. Publications: 1874, *Jesus the Cure for Skepticism*, 224 pp. 1892, *References for Literary Workers*, 581 pp. 1895, *Knowledge and Culture*, 170 pp. Was not married. Died of rapid consumption, May 21, 1901, in Oberlin, O., aged 71 years, 10 months, and 28 days.

MAY, EDWIN MELBOURNE, son of Thomas Melbourne and Esther Jane (Middleton) May, was born in New York City, 1867, Jan. 31. Studied at Mount Hermon School, Northfield, Mass., and Oberlin, 1886-88. Was graduated from Oberlin Theological Seminary, 1894. Was ordained in Weymouth, O., July 25, 1893. Pastor Bethlehem Congregational Church, Cleveland, O., May, 1894, to April, 1898. East Rockaway, N. Y., May, 1898, to May, 1900. Randolph Centre, Vt., May, 1900, to April, 1901. Recognized pastor, Randolph Centre, Jan. 10, 1901. Married, Oct. 24, 1894, Ella Josephine, daughter of Thomas P. and Mary D. Benjamin, of Spencertown, N. Y. Three children, one son and two daughters. Died of appendicitis, at Randolph Centre, Vt., April 8, 1901, aged 34 years, 2 months, 8 days.

MUNROE, CHARLES WILLIAM, son of Edmund and Sophia (Sewall) Munroe, was born in Boston, Mass., 1821, Oct. 27. Studied in the Boston Latin School, 1841. Was graduated from Harvard College, 1845. Andover Theological Seminary. American Home Missionary at Blake's Prairie, Wis. (now Bloomington), 1849. Latter part of 1850, Appleton, Wis., the first pastor of the First Congregational Church. 1854, at Fort Howard, Wis., organized a church in Ishmelay. In 1856 returned to Boston. Was alderman at one time of the city of Cambridge. At the time of his death was senior deacon of the First Church (Congregational), of Cambridge. Married, Oct. 3, 1849, to Susan M. Hall, Geneva, N. Y. Six children, four of whom are living, viz.: Kirk Munroe, author; Susan, wife of Charles E., only son of Harriet Beecher Stowe; Mitchell, editor of *Brooklyn Life*; Charlotte Elizabeth, wife of Herbert Putnam, Librarian of Congress. Wife died Oct. 5, 1896. Died of disease of the kidneys, in Cambridge, Mass., Aug. 19, 1901, aged 79 years, 9 months, 22 days.

MURPHY, THOMAS D., ordained 1868. Settlements: Ivoryton, 1868-72, Granby, Conn., 1872-80; Centrebrook, 1880-83; Albuquerque, N. M., 1883-84; San Buena Ventura, Cal., 1885-89; San Palo, Cal., 1890; . . . ; Chester, Mass., 1894-1901. Died in Chester, Mass., May 18, 1901, aged 63 years.

NICHOLS, WASHINGTON ADAMS, D. D., son of Asa and Sylvia (Brooks) Nichols, was born in Buckland, Mass., 1808, April 4. Studied in Greenfield Academy, Greenfield, Mass. Was graduated from Amherst College in 1834, and from Andover Seminary, 1838. Ordained and installed pastor of the

church in South Brookfield, Mass., 1838, Sept. 12; dismissed, 1842, Jan. 11. Established a boys' school, in May, 1843, at South Brookfield, Mass. Removed to Chicago, Ill., September, 1853. Supplied the First Congregational Church, October, 1853, to March, 1854. Built and organized the Edwards Church, Chicago, and installed as pastor, 1854; dismissed, March 5, 1857. Installed pastor of the Salem Church, in Cleaverville, Ill., 1857, Oct. 19; dismissed, 1863. In 1863 he established a family school in Chicago, which in May, 1856, he removed to Lake Forest, Ill. The school was closed in 1867. Three years were spent in visiting Europe, Egypt, and Palestine. Returned to Lake Forest in 1870. Supplied churches as opportunities provided. A. M., Amherst, 1837. D. D., Lake Forest University, June, 1898. Publications: *The Door of the Word* (Missionary), 200 pp., 1844, Boston. *The Transplanted Olive Plant*, 158 pp., 1853, Boston. *Words with the Parents*, 1853, Boston. *Sermon on Manly Strength*, 16 pp., 1879, Chicago. *The Buckland of a Century*, 52 pp., 1880, Chicago. *The Wise Woman as Builder; or Strength and Beauty in the Promotion of Female Character*, 160 pp., Chicago, 1883. *The Millennial Advent of Christ with his saints*, 32 pp., Lake Forest, Ill., 1899. Numerous articles in newspapers and periodicals. Married, 1838, Sept. 28, Bethia, of Heath, Mass., daughter of Rev. Moses and Bethiah (Avery) Ware, of Conway, Mass. She died 1865, Nov. 11. Three sons were born, who died in childhood. Married, 1867, May 7, Sarah A., of Danbury, Conn., daughter of Rev. William and Sarah (Ware) Bonney, of Cornwall, Conn. Died of old age, at Lake Forest, Ill., 1901, June 25, aged 93 years, 2 months, 21 days.

PAINE, ALBERT, son of John and Betsey (Smith) Paine, was born in Woodstock, Conn., 1819, July 21. Was graduated from Yale College, 1841. Studied theology in Andover Theological Seminary, 1841-42; Yale Divinity, New Haven, Conn., 1843-44, and Auburn Theological Seminary, 1845. Licensed to preach by the Brookfield, Mass., Association, Oct. 2, 1844. Supplied the Presbyterian Church, Lancaster, Erie County, N. Y., 1846. Ordained pastor of the Congregational Church, West Amesbury, Mass., Sept. 7, 1848. Dismissed in 1854. Pastor of the Congregational Church in North Adams, Mass., December, 1856, to May, 1862. Resident chaplain, Fortress Monroe, Va., 1863. In 1864 went to Wisconsin; became editor of the *Beloit Journal*. In mercantile life until 1870. Resided in Boston and Charlestown, supplying pulpits until 1875. From 1875 to 1878, pastor of the church in North Falmouth, Mass. Married, Nov. 20, 1849, Sarah, daughter of Patten and Dolly Sargent, West Amesbury. Four children, three sons and one daughter. Mrs. Paine died Jan. 30, 1901. Two sons and one daughter survive the parents. He died of heart failure, following pneumonia, at Roxbury, Mass., May 15, 1901, aged 81 years, 9 months, 24 days.

PATCHIN, JOHN, son of Eleazer and Betsey (Tomlinson) Patchin, who emigrated from Connecticut to Northern Ohio in 1806, was born in Newberry, O., 1820, Dec. 8. Fitted for college at Kirkland, O. Was graduated from Oberlin College in 1846. 1846-50 taught at Raisin Institute. 1850-52, taught at Grass Lake Academy. Ordained at Leonie, Mich., 1850. Installed pastor of the church in Grass Lake, Mich., 1851; was dismissed 1855. 1855-64, Lodi, Mich. 1864-68, Owosso, Mich. 1870-76, West Bloomfield, N. Y. Called to Grass Lake, Mich., November, 1879; resigned 1887. Supplied churches at Manchester and Tipton, Mich., 1887-93. Called to Olmstead, O.,

1893; resigned on account of poor health, 1898. Delegate to National Council, which met in Boston, 1865. Married, 1846, Elizabeth P., daughter of Solomon and Hannah (Thompson) Wakeley. His wife and four children survive him. Died of kidney disease, in Olmstead, O., Dec. 11, 1901, aged 81 years, 3 days.

PIKE, ALPHEUS J., son of Benjamin and Hilda (Dorman) Pike, was born at Topsfield, Mass., 1848, March 7. Prepared for college at Thetford, Vt. Was graduated from Dartmouth College, 1855. Was associate principal in Topsfield Academy, 1856. Studied theology at Andover, Mass., and Windsor Hill, Conn., now Hartford Theological Seminary. Was ordained at Marlboro, Conn., March 4, 1859; dismissed, Feb. 27, 1867. After two years of needed rest he was engaged in the work of the American Missionary Association in Northern and Central New York. Began his pastorate in Sank Centre, Minn., 1868. At the close of the tenth year was compelled to resign on account of ill health. During 1880 he visited the larger towns and cities of England in the interest of the Freedmen's Aid Society. Supplied the church in Morris, Minn., during the autumn of 1880. Nov. 11, 1880, began to supply the church in Mandan, where he associated himself with President Simmons in selecting the site and raising the money for Fargo College. In the fall of 1883 he left Mandan for Dawson and Tappen. Thence in July, 1888, he went to Dwight, preaching also at Grafton, eleven and one half miles distant. Married, Oct. 3, 1860, to Eliza B., daughter of Nehemiah and Lydia (Bradstreet) Perkins. Three children were born: Flora Eliza, born Nov. 21, 1861, died March 13, 1900, left four children; Dorman Bradstreet, born June 10, 1864, was graduated from Dartmouth College; Minnie Esther, born July 27, 1872. Died of Bright's disease, in Sauk Centre, Minn., Feb. 24, 1901, aged 52 years, 11 months, 17 days.

PORTER, GILES MEIGS, son of the Rev. Noah Porter, D. D., and Mehitabel (Meigs) Porter, was born in Farmington, Conn., 1815, April 2. Was educated in the family School for Boys, of Simeon Hart (Yale, 1823), at Farmington, Conn. Was graduated from Yale, 1836. Teacher in the Farmington Academy, in Putnam, O., in Delaware, O., and in Simeon Hart's School for Boys, Farmington, Conn. One year in New Haven. Was ordained and installed pastor of the church in Green's Farms, Conn., Dec. 25, 1844, and dismissed 1850. Assistant editor of the *New York Observer*, 1851. Installed pastor of the church in Unionville, Conn., October, 1852; resigned, 1856. Supplied the church in Nenasgo, Mich., 1856-57. Removed to reside in Garnaville, Ia., in 1857, supplying churches according to opportunity, and in 1889 took up residence permanently in Minneapolis, Minn. Married, June 10, 1845, Sarah Maria, daughter of Aaron and Sally (Seeley) Jennings, of New York. Three daughters and two sons, all living. He died in Minneapolis, Minn., of heart disease, Feb. 1, 1901, aged 85 years, 9 months, 29 days.

PRESTON, IRA MILLS, son of Ira and Jane (Whitmore) Preston, was born in Dedham, Mass., 1818, April 21. Studied at Marietta Academy. Was graduated from Marietta College, 1845, and from Lane Theological Seminary, 1848. Was ordained in Marietta, O., May, 1848. For eighteen years missionary of A. B. C. F. M. in the Gaboon Mission, western coast of Africa. Returned to Marietta, O., in 1867, broken in health. Acting principal of Marietta Academy, 1876-79. In charge of Washington County Children's

Home for one year. Resided in Marietta, remaining in forced leisure until his death. Publications: Translation of the Holy Scriptures in Mipongone dialect. Received degree of M. A., Marietta College, 1848. Married, May 29, 1848, Jane S., daughter of Asahel and Sophia (Butler) Woodruff. Mrs. Preston died Oct. 1, 1890. No children. Died of old age, in Marietta, O., Feb. 7, 1901, aged 82 years, 9 months, 16 days.

PUTNAM, HIRAM BRAINERD, son of Ebenezer and Betsey Peabody (Cross) Putnam, was born in Danvers, Mass., 1840, Jan. 27. Was educated at Holten High School, Danvers, Mass., Amherst College, 1861, and Hartford Theological Seminary, 1865. Was ordained at Concord, N. H., October, 1868. Installed pastor Tabernacle Church, Salem, Mass., Dec. 31, 1873. Acting pastor, Charlotte, Vt., 1878-81. Acting pastor, College Street Church, Burlington, Vt., 1882-84. Acting pastor of the church in Derry, N. H., October, 1885, to September, 1901. Trustee Pinkerton Academy. Died of liver disease, in Derry, N. H., Sept. 22, 1901, aged 61 years, 8 months, 25 days.

REDLON, AMOS, son of Amos and Sarah (Emery) Redlon, was born in Buxton, Me., 1818, Nov. 17. Strafford Academy, Strafford, N. H., two years. Ordained July 8, 1842, Free Baptist Church, Hallowell, Me. To South Windham, Me., April, 1844. In 1845, to Gray, Me.; in 1848, to Providence, R. I., as editor of *Daily Evening Transcript*; in Boston from 1851 to 1855. July, 1855, was called to Meredith Bridge, N. H. April, 1857, was called to East Killingly, Conn. May, 1861, removed to North Scituate, R. I. Removed to West Waterville, Me., in the autumn of 1863. In the service of the Christian Commission, at Camp Distribution and Harper's Ferry, Va., 1864-65. Was called to the church in Woolwich, Me., October, 1865. In October, 1866, removed to Dover, Me.; in April, 1868, to East Corinth, Me.; in April, 1870, to Dexter, Me. In 1871, was called to the Congregational Church, Kenduskeag, Me., at which time he severed his relations with the Free Baptist Churches. In 1873 and 1874 he supplied the churches in Blanchard and Abbott, Me. In 1875-78, preached in Abbott, there building and dedicating a church. In October, 1878, to March, 1879, preached in Mount Desert Island. Removed to Hallowell, Me., to become financial agent of Hallowell Classical School. July 1, 1882, began preaching in West Newfield, Me., and removed June 1, 1884, to Southwest Harbor, Mount Desert, where he supplied five places, travelling about twenty miles each Sunday. He built new churches at Southwest Harbor and Bar Harbor. Called to Scarboro, Me., April, 1889, and assisted in building a church, which was dedicated July, 1893. Removed, December, 1893, to Allen's Mills, preaching there until May, 1895, when ill health compelled him to retire from active service. Married in Manchester, N. H., Sarah C. Sanborn, who was born in East Ware, N. H., April 12, 1816, and died Feb. 18, 1854. Four children: Albert G., born June 26, 1842, died Sept. 8, 1843; Lydia M. Child, born March 4, 1844, died Nov. 24, 1864; Martin Luther, born Oct. 22, 1845, died Aug. 23, 1846; Frederick D., born Nov. 5, 1847, died Oct. 28, 1849. Married the second time, Sept. 16, 1853, in Boston, Mass., to Lydia S., daughter of Andrew and Elizabeth (Stevens) Horn, who was born in Eaton, N. H., May 3, 1827, and died Feb. 12, 1862. Two children: Julietta F., born Sept. 4, 1857; Ida Luella, born Dec. 28, 1858, died Nov. 9, 1861. Married the third time, Aug. 12, 1862, in Gardiner, Me., to Mrs. Helen M. Rhoades, daughter of Benjamin and Harriet (Rhoades) Webb, of Troy, Me. She was born May 17, 1830, Unity, Me.; died in Industry, Me., June 10, 1894. One

child, Mary E., born May 17, 1863. Died of heart disease, in Stark, Me., Jan. 17, 1901, aged 82 years, 6 months, and 14 days.

RELYEA, BENJAMIN J. —, son of Jeremiah and Deborah (Deyo) Relyea, was born in New Paltz, Ulster County, New York, 1819, Sept. 11. Was graduated from Union Theological Seminary, New York, June 25, 1845. Was pastor of First Congregational Church, Fall River, Mass., six years or more, and for twenty-eight years pastor of the church in Green's Farms, Conn. Married, Jan. 2, 1842, Sarah M. Guyon, who died Aug. 26, 1847. Three children; none living. Married, May 16, 1849, Melissa Du Bois, who died April 15, 1885. Five children; four survive. Died of heart disease, at Glenbrook, Conn., aged 80 years.

ROGERS ALONZO, son of Ansel and Louisa (Raymond) Rogers, was born in Rollin, Lenawee County, Mich., 1844, April 22. Studied at University of Michigan. Ordained 1870. Glenwood, Ia., March, 1877, to September, 1880. Superintendent of Deaf and Dumb Institution, Council Bluffs, Ia., 1880, to September, 1883; refused re-election. Dunlap, Ia., September, 1883, to June, 1887. Blair, Neb., June, 1887, to November, 1888. Corvallis, Ore., January, 1889, to October, 1890. Forest Grove, Ore., October, 1890, to June, 1897. Whatcom, Wash., July, 1897, to April, 1900. Ill health compelled retirement. Married, Nov. 1, 1866, Mary, daughter of Jacob and Mary (Norton) Bronner. Two sons, and one daughter, who is still living. Died of paralysis, in Whatcom, Wash., July 25, 1901, aged 55 years, 3 months, 3 days.

SEWARD, DWIGHT M., D. D., son of Seth and Rhoda (Pickett) Seward, was born in Durham, Conn., 1811, July 31. Was graduated from Yale College, 1831, and from Yale Divinity School, 1834. Was licensed to preach by the New Haven East Association, 1834. Ordained pastor of the First Church, New Britain, Conn., Feb. 3, 1836; resigned after a ministry of six years, and supplied the church in Middlefield, Conn., two and one half years. Installed pastor Jan. 14, 1845, at West Hartford, Conn., and dismissed Dec. 18, 1850. Pastor of the Reformed Dutch Church, Yonkers, N. Y., until the organization by him, in 1852, of the First Presbyterian Church, of which he became pastor; resigned on account of ill health in 1870, residing for three years in New York City. Supplied the churches in Schroon Lake, Moriah, and Minaville from 1874 to 1879; in New Providence, N. J., until June, 1881. Pastor of Plymouth Church, Portland, Me., 1881-84. Removed, 1884, to reside in South Norwalk, Conn. Received the degree of D. D. from New York University, 1862. Married, March 2, 1836, Lydia Huntington, daughter of Col. Simeon and Lydia (Huntington) North, and granddaughter of Rev. Enoch Huntington, pastor for forty years, Middletown, Conn., who died April 1, 1897, aged 84 years. Four children: Frederick Dwight, Leila, Frances, Harriet, and William Foote; two are living, Mrs. Leila (Rev. W. H.) Gleason and William Foote. Died in South Norwalk, Conn., of la grippe, Jan. 17, 1901, aged 89 years, 5 months, 16 days.

SKINNER, EDWARD, son of William and Ann Walton Skinner, was born in Old Dalby, Leicestershire, Eng., 1837, Aug. 24. Studied theology at Market Harboro, Eng. Began preaching when eighteen years of age. Emigrated to America in 1873. Was ordained Nov. 15, 1877, at Milford, Kan., at which time the church was dedicated. This was the first church erected in Kansas without missionary aid. Pastor of Madma and Milford Churches, Kansas, 1873 to 1879; Blue Rapids, Kan., December, 1879, to Oct. 15, 1887; Osborne,

Kan., October, 1887, to Jan. 31, 1895; Valley Mills, Kan., April, 1895, to April, 1899; Dover, July, 1899, to Sept. 1, 1900; Blue Rapids, Sept. 1, 1900, to Jan. 8, 1901. Married, Sept. 5, 1861, Rebecca Martin, at Market Harboro, Eng., who died Oct. 4, 1867. Two sons and one daughter. Married, Dec. 30, 1868, Sarah Eland, Bedford, Eng. Died of la grippe at Blue Rapids, Kan., Jan. 8, 1901, aged 63 years, 4 months, 15 days.

SLATER, CHARLES, son of Peter and Maria Douglas Slater, was born in Oxford, Eng., 1839, Oct. 1. Was educated at common schools and under private instruction. Was ordained by the Primitive Methodist Church, 1864. Pastorates: In England, Halsted, Torguay, Castle Hedingham, Barrow, and Hartist; in the United States, Prairie City, Ia., 1874-75; Woodburn, Ill., 1875-79; Luverne, Minn., 1879-80; Ashkum, Ill., 1880-84; Omega, Ill., 1884-85; Ilion, Ill., 1885-88; Woodburn, Ill., 1888-94; Delong, Ill., 1895-96; Ontario, Ill., 1896-1900. Married at Castle Hedingham, Eng., Jan. 23, 1868, Mary A. Ames. Five children, all living. Died at Woodburu, Ill., of cerebral anæmia, Oct. 8, 1901, aged 62 years, 7 days.

SMITH, CHARLES BAKER, son of Asaph and Rebecca (Davis) Smith, was born in Litchfield, Me., 1815, Aug. 27. Studied at Gorham Seminary. Was graduated from Bangor Theological Seminary, 1844. Was ordained at Kenduskeag, Me. He held pastorates at Woolwich, Me., West Gloucester, Concord, and Cohasset, Mass. Chaplain of the prison at Dedham, Mass., fifteen years. Assisted in the organization of a church in Dedham. Also built a church at East Walpole, Mass., where he was pastor eighteen years. Delegate, in 1890, to the World's Congress of Peace and Arbitration, London, England. Married, May 5, 1847, to Clara Allen, daughter of Joseph and Eliza (Allen) Kendrick, Bangor, Me. Wife living. Four sons; two living in Medford, Mass. Died of la grippe, at West Medford, Mass., June 2, 1901, aged 85 years, 9 months, 5 days.

SMITH, HENRY HARRISON, son of Amos and Sarah (Belden) Smith, was born in Chester, Mass., 1840, Aug. 28. Was ordained to the gospel ministry in the Methodist Episcopal Church, 1872. Settlements . . . Chase, Mich., 1880-81. Hopkins, Mich., 1881-86. Mattawan, Mich., 1887-88. Without charge, 1889. Wheatland, Mich., 1890-92. Addison, Mich., 1893. Jerome, Mich., 1893-95. Worthington, Mich., 1895-97. Married, Sept., 12, 1872, at Port Huron, Mich., Mary Alice, daughter of J. K. and Miriam (Smith) Sommers. Died of cancer of stomach, in Chesterfield, Mass., Aug. 28, 1901, aged 61 years.

SNELL, WILLIAM WARD, son of Rev. Thomas (D. D.) and Tirzah (Strong) Snell, was born in Brookfield, Mass., 1821, April 3. Studied in Monson Academy, Monson, Mass., and prepared himself for the ministry under the direction of his father. Was ordained, October, 1859. Began services, 1855, in Rushford, Minn., in a log house. Erected a house of worship, chiefly with his own hands, 1860, and occupied the pulpit of the church until December, 1887. Removed to California in December, 1887, and in March, 1888, to West Saticoy, Cal. Appointed by President Johnson, 1867, one of the Board of Adjusters of Indian Claims at Pembina, N. D. Married, Dec. 24, 1850, Jane Elizabeth, daughter of Curtis and Olive (Knowlton) Fay, Winchester, N. H. She died at Nordhoff, Cal., Jan. 28, 1888. Nine children; seven living. Married, Dec. 5, 1888, Martha M., sister of first wife. Died of pneumonia in West Saticoy, Cal., Feb. 27, 1901, aged 79 years, 11 months, 23 days.

STERLING, GEORGE, son of Samuel B. and Minerva (Beard) Sterling, was born in New Milford, Conn., 1842, July 27. His academic studies were pursued at New Milford and Washington, Conn. Studied at Union College, Schenectady, N. Y., and was graduated from Amherst College, Mass. Studied theology at Union Theological Seminary, and was graduated from the Theological Seminary, Andover, Mass. Was ordained in Wayland, Mich., 1874. His pastorates were: Highland, 1873-74; Staceyville, 1874-75; Burr Oak, Ia., 1875-76; Higganum, Conn., 1877-80; Templeton, Mass., 1880-81; Milton, N. H., 1881-84; West Glover, Vt., 1884-88; North Hyde Park, Vt., 1888-89; Dumbarton, N. H., 1889-92; Berkeley, Mass., 1892-94; Manomet, Mass., 1894-97; Windsor, Mass., May 1, 1897, to Nov. 26, 1901. Married, Oct. 20, 1874, at West Stockbridge Centre, Mass., Lovina, daughter of Uriah and Mary (Van Deusen) Reed. One daughter. Died of apoplexy, at Windsor, Mass., Nov. 26, 1901, aged 59 years, 3 months, 29 days.

STEVENS, ASAHEL HITCHCOCK, son of George and Savilla (Hitchcock) Stevens, was born in Cheshire, Conn., 1816, Dec. 24. Entered Yale College, 1839. Was graduated from Andover Theological Seminary, 1847. Pastorates as follows: Meriden (Centre), March, 1848, to September, 1854; Newton, Ia., — 1855, to June, 1856; Peoria, Ill., October, 1856, to June, 1866; Lacon, Ill., 1866-70; Peoria, Ill., September, 1870, to February, 1882. Pastor emeritus. Publications: *The Future of Peoria*, 1874, 17 pp. *Long Life a Blessing*, 1888, 11 pp. Married, 1847, Mary Comstock, daughter of Gideon and Julian (Parker) Bristol, of Cheshire, Conn. Wife died at Peoria, Ill., Dec. 11, 1897. Five children, four sons (one deceased), one daughter. Died of heart failure at Peoria, Ill., July 16, 1901, aged 84 years, 6 months, 22 days.

TEELE, ALBERT KENDALL, D. D., son of Benjamin and Miriam (Lavelle) Teele, was born in Somerville, Mass., 1821, Feb. 10. Studied in the Public Schools of Medford, Mass., and Phillips Academy, Andover, Mass. Was graduated from Yale College, 1840, and from Yale Divinity School, 1845. Ordained and installed pastor of the church in Naugatuck, Conn., 1845; dismissed, 1849. Supplied the church in Medway, Mass. Installed pastor of the First Evangelical Church, Milton, Mass., Dec. 18, 1850. Closed his service, Dec. 18, 1875, and afterwards made pastor emeritus. Received the degree of D. D. from Middlebury College, Vt. Trustee of Liversidge Institution, 1877-1901. Chairman of Trustees of Milton Public Library, 1870-1901. Trustee of Milton Cemetery, 1861-1901. Publications: *History of Milton, Mass., 1640-1887*, pp. 668, 1887. *Noted Men and Historical Narrations of Ancient Milton*, pp. 100, 1900. Married Aug. 21, 1845, Cornelia, daughter of Lucius and Harriot Curtis, Stratford, Conn. Two daughters, Mrs. Cornelia F. (H. B.) Tucker, Mrs. Harriot (Atherton) Tucker. Died of Bright's disease in Milton, Mass., March 11, 1901, aged 80 years, 1 month, 1 day.

THAYER, JOSEPH HENRY, A. M., S. T. D., D. D., LITT. D., son of Joseph Helyer and Martha Stevens (Greenough) Thayer, was born in Boston, Mass., 1828, Nov. 7. Was graduated from Harvard College, 1850. Studied theology in Harvard Divinity School, 1854-55, and was graduated from Andover Theological Seminary, 1857. Usher, Boston Latin School, 1850-51. Private Tutor, 1851-53. In Europe, 1853-54. Ordained, Salem (Crombie St. Church), Dec. 29, 1859. Acting Pastor, Quincy, Mass., 1858-59. Pastor by Council of Crombie St. Church, Salem, Mass., Dec. 29, 1859; dismissed,

Feb. 19, 1864. Chaplain 40th Regiment Infantry, Mass. Vols., Sept. 17, 1862, to May 16, 1863. Associated professor of Sacred Literature, Andover Theological Seminary, 1864-82. Resided at Cambridge, Mass., 1882-84. Lecturer on Biblical Theology in Harvard Divinity School, 1883-84. Bussey professor of New Testament Criticism and Interpretation, Harvard Divinity School, 1884-1901. Bussey professor Emeritus, after July, 1901. Degrees, etc.: Phi Beta Kappa; A. M., 1864; S. T. D., Yale, 1873; D. D., Harvard, 1884; Princeton, 1896 (at its Sesquicentennial); Litt. D., Trinity College, Dublin, 1892 (at its Tercentenary). Member of Am. Academy Arts and Sciences, Am. Orient Society, Am. Philological Association, Society Bibl. Lit. and Exegesis, Essex Institute, etc. Member and Secretary of the New Testament Company of American Revisers of the English Bible. "Fellow," Harvard, 1877-84. Publications: (Translated Lünemann's Winer's Grammar of Idiom of N. T., Andover, 1869; translated Alex. Buttmann's Grammar of N. T. Greek, Andover, 1873; Grimm's Greek-English Lexicon of N. T., translated, revised, and enlarged, New York, 1886; The Change of Attitude towards the Bible, Boston and New York, 1891; Books and their Use, etc., Boston and New York, 1893; edited Memorial Edition of Sophocles' Greek Lexicon (1887); Ezra Abbot's Critical Essays (1888), and Biographical Sketch of him (1884); notes on Scrivener's Plain Introduction, etc., 1885; lecture on Criticism Confirmatory of the Gospels, in Boston Lectures for 1871; articles on Epistle to the Hebrews, "Market," "Saints," etc., in the American edition of Dr. Wm. Smith's Dictionary of the Bible; also articles in the "Jour. of Biblical Literature;" Hastings' Dict. of the Bible; on Biblical Revision in "Sunday School World and Times," Philadelphia; articles in *Bibliotheca Sacra*, and "Andover Review": notices of books in "Andover Review," "Classical Review," "American Journal of Philology," "New World," "Bibliotheca Sacra," N. Y. "Nation," "Amer. Jour. of Theol.," etc. See *Biblical World* (Chicago), April, 1892. Married, Nov. 30, 1857, Martha Caldwell, youngest daughter of Samuel and Lucy (Watson) Davis, of Boston. Children: Lucy Watson, b. in Boston, Sept. 29, 1886, married Caspar Rene Gregory, professor in University of Leipzig; Greenough, b. in Salem, July 6, 1862, drowned at Ogunquit, Me., Aug. 23, 1883; Grace Crombie, b. in Boston, April 12, 1864; Miriam Stuart, b. in Andover, June 30, 1866, married, May 28, 1896, to Theo. William Richards, assistant professor of Chemistry in Harv. Univ.; Edith Lawrence, b. in Andover, March 30, 1872. Died in Cambridge, Mass., of sarcoma, Nov. 26, 1901, aged 73 years, 19 days.

THOMPSON, AUGUSTUS CHARLES, D. D., son of Augustus and Kezia (Hopkins) Thompson, was born in Goshen, Conn., 1812, April 30. Fitted for college at Amherst Academy, Mass. Entered Yale College in 1831; did not graduate on account of ill health. Graduated from Hartford Theological Seminary (then Theological Institute of Conn., East Windsor Hill), 1838. Was matriculated in the Theological Department of the University of Berlin, Germany. Ordained pastor of the Eliot Congregational Church, Roxbury, Mass., 1842, July 27, held the office fifty-nine years. Trustee of Hartford Theological Seminary; served on the Prudential Committee of the American Board forty-four years; member of the Deputation to India, 1854-55; lecturer on Foreign Missions at the Andover Theological Seminary, Boston University, and the Hartford Theological Seminary. Pub-

lished: Songs in the Night, 1845; Last Hours, or the Words and Acts of the Dying, 1851; Lambs Fed, Young Martyrs, The Better Land, 1854; The Yoke in Youth, 1856; Gathered Lilies, 1858; Eliot Sabbath School Memorial, 1859; Morning Hours in Patmos, 1860; The Mercy Seat; Lyra Cœlestis, Hymns on Heaven, 1863; Our Little Ones, 1867; Seeds and Sheaves, 1868; Christus Consolator, 1869; Moravian Missions, 1882; Happy New Year, 1883; Foreign Missions, 1889; Protestant Missions, 1894; together with a large number of pamphlets — sermons, historical and funeral addresses, etc. Married, 1841, Sarah Elizabeth Strong, of Northampton, Mass. Of five children of this union, one son and one daughter are living. Married, 1858, Mrs. Elizabeth Cutler, of Dorchester, Mass. Of four children of this union, one daughter is living. Married, 1870, Miriam M. Burgess, of Dedham, Mass. Died of Bright's disease, in Roxbury, Mass., 1901, Sept. 26, aged 89 years, 4 months, and 27 days.

TUFTS, JAMES, son of Rev. James and Submit (Hayden) Tufts, was born in Wardsboro, Vt., 1812, Nov. 2. Studied in Manchester, Vt., 1836; Yale College, 1838; Andover, 1840-41. Was ordained in Wardsboro, Vt., Sept. 24, 1844. Supplied at Chillicothe, O., 1844-45. Superintendent of schools in Windham County, Vt., 1846-50. Taught in Northampton, Mass., and Castleton, Vt. Principal of Monson Academy seven years. Family School for Boys. Married Mary Elizabeth, daughter of Dr. J. P. and Lucy (Wheelock) Warren, of Brattleboro, Vt., March 21, 1855. Two sons; one living, — Prof. Tufts, Chicago University. Died of jaundice, at Monson, Mass., April 29, 1901, aged 88 years, 5 months, 27 days.

UPTON, AUGUSTUS GOODNOW, D. D., son of Benjamin Flint and Miranda (Thomas) Upton (widow of Augustus Goodnow), was born 1851, Dec. 7, in Heath, Mass. Was graduated from Oberlin College, 1873, and from Oberlin Theological Seminary, 1876. Ordained at Elyria, Aug. 6(?), 1876. Pastors: 1876-78, Windham, O.; 1878-80, Wayne, Mich.; 1880-83, Wake-men, O.; 1883-88, Norwich, N. Y. Secretary N. Y. State H. M. Society, Syracuse, N. Y., 1888-90. Residence in Colorado, 1890-94; 1894-95, Denver, Col.; 1895-99, president Weiser Academy and College, Weiser, Ida. Pastorate in Weiser, Ida., 1896-98. In Arizona, winter of 1899-1900. Resided in Colorado Springs, May, 1900. A. M., Oberlin College; D. D., Idaho State University. Corporate member A. B. C. F. M. Married, Nov. 22, 1876, Lucy Heywood, daughter of Eliab Wright and E. Maria (Ely) Metcalf. One daughter. Died, of pulmonary tuberculosis, in Colorado Springs, Col., Nov. 20, 1901, aged 49 years, 10 months, 13 days.

VOORHEES, LOUIS BEVIER, son of Joseph Hageman and Sarah Catherine (Westbrook) Voorhees, was born in Rocky Hill, N. J., 1847, June 10. Was graduated from Princeton University, 1863. Studied in the New Brunswick Theological Seminary one year, and two years in Andover Theological Seminary, from which he was graduated in 1871. Was ordained by the Andover Association, June 6, 1871. Installed pastor, North Weymouth, Mass., Dec. 6, 1871. He resigned 1874. Worcester, Mass., 1874-79; Salem, Mass., 1879-89; Santa Anna, Cal., 1889-91; Silverton, Col., 1891-92; Groton, Mass., 1892-1901. Trustee Lawrence Academy and Public Library, Groton, Mass. Vice-president Groton Historical Society. Married, Nov. 7, 1877, Harriet B., daughter of Edwin and Lucy A. Pratt, Weymouth, Mass. Died of dysentery, at Niantic, Conn., July 26, 1901, aged 54 years, 1 month, 16 days.

WASHBURN, WILLIAM SANFORD, son of William Cherdivlne and Phœbe Ann (Cromwell) Washburn, was born in Frederick, Md., 1852, Dec. 2. Was graduated from Onargo Seminary, Onargo, Ill. Ordained at Bon Homme, S. D., June, 1888. Was pastor at Bon Homme, S. D. 1887-89, preaching also at Lakeport. From September, 1889, to November, 1890, at Lakeport and Lesterville, S. D. At Alcester, Gothland, and Beresford, S. D., from November, 1890, to September, 1893; three new churches were built. Alcester, 1893-95. At Green River, Wyo., January, 1896, to May, 1896. Hull, Ia., September, 1896, to June, 1897; retired—. Married, Dec. 27, 1876, to Florence, daughter of Abijah and Hannah (Upham) Child, of Oswego, Ill. Son and two daughters living. Died of pleurisy, in Alcester, S. D., Feb. 16, 1901, aged 48 years, 2 months, 14 days.

WEBB, EDWIN BONAPARTE, D. D., son of Ebenezer and Sophia Lancaster Webb, was born in New Castle, Me., 1820, Jan. 19. Was graduated from Bowdoin College, 1846, and from Bangor Theological Seminary, 1850. Studied six months in Theological Seminary, Princeton, N. J. Ordained and installed at Augusta, Me., Sept. 11, 1850; dismissed from Augusta, Sept. 26, 1860. Installed pastor of Shawmut Church, Boston, Oct. 5, 1860; resigned, Oct. 4, 1885. Was made pastor emeritus. Acting pastor, Watertown, 1888 (nine months); in Worcester, Mass., 1885-87; Providence, R. I., 1889-90 (eighteen months); Lowell, Mass., 1890-91 (nine months); St. Louis, Mo., 1893-94 (six months); San Francisco, Cal., 1892 (three months); Palm Beach, Fla., winters of 1898, 1899, 1900. Publications: Sermons on the Bible and the Sabbath; Socialism and the Christian Church; Annual Sermon before A. B. C. F. M., 1891; Biography and Sermons, Boston, 1901. Degree of D. D., by Williams College, 1865, and by Bowdoin, 1867. Member of Prudential Committee A. B. C. F. M., 1876-1900. Chairman of Prudential Committee, 1883-1900. Member of the Executive Committee of Massachusetts Home Missionary Society. Vice-president of American Home Missionary Society. Member of Board of Overseers and Board of Trustees of Bowdoin College, 1855-1900. Trustee of Hartford Theological Seminary, 1880-1900. Chairman of the Board, 1890-99. Married, Oct. 19, 1852. Elizabeth Temple, daughter of Benjamin and Elizabeth Bowdoin Temple (Winthrop) Tappan. Three daughters; one living, Mrs. F. B. Ingraham, Wellesley, Mass. Died of acute disease of the bladder, at Roxbury, Mass., May 20, 1901, aged 81 years, 4 months, 1 day.

WHITTLESEY, NATHAN HART, D. D., son of Sheldon and Esther Maria (Hart) Whittlesey, was born in New Preston, Litchfield, Co., Conn., 1848, April 18. Studied at Hopkins Grammar School, New Haven, Conn., 1867, was graduated from Yale College, 1871, and from Yale Divinity School, 1875. Was ordained by the Council Bluffs Association, Ia., at Creston, Ia., October, 1875. Pastor of the church in Creston, Ia., June, 1875, to May, 1887, and of the First church in Evanston, Ill., May, 1887, to May, 1892. Degrees conferred: B. A., Yale, 1871; B. D., Yale, 1875; D. D., Illinois College, 1890. Deacon of the Church of Christ, Yale College, 1868-71. Moderator of the General Congregational Association of Iowa, 1886. President Chicago Congregational Club, 1891-92. First Secretary of the Ministerial Committee for Ministerial Relief Fund of the National Council, 1892-1900. Delegate to National Council, 1886-89. Director of the Illinois Home Missionary Society. Publications: Report to National Council,

Syracuse, 1895; The Fellowship of Ministering to the Saints, 1898; The Congregational Churches and their Disabled Veterans; The Divinity of Christ; Sermon on Luther; Men for the Ministry; The Aged Minister's Prayer; Leaflet, Is it Fair? Married, June 29, 1876, at New Haven, Conn., Harriet Warner, daughter of William Emerson and Helen B. (Edmond) Newell. Four children. Helen Sylvia, George Newell, Richard Edmond, and William Sheldon. Died at Washington, D. C., of acute Bright's disease, Feb. 20, 1901, aged 52 years, 10 months, 2 days.

WILSON, JOHN GILMAN, son of Asa and Catharine (Wright) Wilson, was born in Nelson, N. H., 1820, Sept. 16. Was educated at Gilmanton (N. H.) Academy, and was graduated from Bangor Theological Seminary, 1850. City missionary, Bangor, Me., 1849-50. Was ordained at Bellows Falls, Vt., Dec. 12, 1851. In 1856 was missionary at Charleston, N. H., under American Home Missionary Society. Installed at Saxton's River, Vt., April 6, 1856; dismissed, 1859. Installed at Swanzey, N. H., 1859; dismissed, Feb. 18, 1864. Installed at Saxton's River, Vt., 1864; dismissed, Dec. 5, 1871. Installed at Dover, Mass., 1872. Supplied at Tamworth, N. H. Pastor of the Fourth Congregational Church, Portland, Me., 1876-94. Chaplain Greeley Hospital, Portland, Me., 1894-1901. At Salem, Mass., without charge. Married, in Bangor, Me., 1851, Mrs. Lucy Crockett Stinson, of Deer Isle, Me., daughter of Ephraim and ——— (York) Crockett. She died June 12, 1886. One son, deceased. Died of heart failure, at Salem, Mass., Dec. 8, 1901, aged 81 years, 2 months, 22 days.

*WILSON, LEVIN, son of Joshua and Comfort M. (Knowles) Wilson, was born in Cynthiana, Ind., 1820, Jan. 6. He was ordained preacher in Cumberland Presbyterian Church, April 1, 1853. He withdrew from that church April 4, 1855, on account of its connection with slavery. Organized with others the Salem Presbytery of the Independent Churches of Indiana, which in September 1857, became the Congregational Association of Southern Indiana. Pastors: Montgomery, New Salem, McChannicksville, Pleasant Grove, Shaker Prairie, Bethlehem. Entered the service of the American Missionary Society, April 1, 1857. Publications: The Atonement, 23 pp. History of the Knowles Family, Princeton, Ind. Married, May 16, 1839, Henrietta, daughter of Joseph and Tabita McReynolds, of Indiana. She died March 20, 1883. Ten children, five living. Married, Jan. 30, 1884, Lydia A., daughter of Isaac and Elizabeth (Bailey) Patridge. One child, deceased. Died of apoplexy, near Cynthiana, Ind., Nov. 8, 1900, aged 80 years, 10 months, 2 days.

WYLIE, EDGAR BLAISDELL, son of Samuel Smith and Eliza (Burnham) Wylie, was born in Madbury, N. H., 1860, Feb. 24. Was graduated from Wheaton College, Wheaton, Ill., 1889, and from Chicago Theological Seminary, 1892. Was ordained and installed pastor of Summerdale Congregational Church, Chicago, Ill., April 27, 1893. Pastor of the church, April, 1891, to April, 1901. Married, May 7, 1891, Gertrude, daughter of Rev. Calvin B. and Mary Elizabeth (Woodward) Hurlbert. Two children, Margaret and Samuel Hurlbert (adopted). Died of pneumonia, in Chicago, Ill., July 6, 1901, aged 41 years, 4 months, 12 days.

YOUNG, JOSEPH CHESTER, was born in Scituate, Mass. He was ordained in 1883, and is first reported in the Year-Book, at Port Townsend, Wn., 1898-1900; Kirkland, Wn., 1900-01. Died at Kirkland, Wn., May 26, 1901, aged 63.

SUMMARIES. — DISEASE OR CAUSE OF DEATH.

Apoplexy, 5; appendicitis, 1; bladder trouble, 2; blood poison, 2; brain, cerebral anaemia, 1; — concussion of, 1; Bright's disease, 7; consumption, 3; diabetes, 3; dysentery, 1; exhaustion, 1; grippe, 3; heart disease, 8; — failure, 11; — fatty degeneration of, 1; — inflammation of, 1; — rheumatism of, 1; jaundice, 1; kidney disease, 2; liver disease, 1; — cirrhosis of, 2; — consumption of, 1; lungs, hemorrhage of, 1; morphine poisoning, 1; nephritis, 1; neuralgia, 1; old age, 5; paralysis, 3; pleurisy, 1; pneumonia, 16; sarcoma, 2; stomach, inflammation of, 1; — cancer of, 2; typhoid fever, 1; unknown, 3.

TABULAR VIEW, 1875-1901. — I. NUMBER, AGE, AND SERVICE.

Year.	Whole No. of Deaths.	Average Age.	Average Length of Service.
1875.....	63	62 years, 8 months, 11 days.	31 years, 7 months, 7 days.
1876.....	68	66 " 5 " 26 "	35 " 8 " 14 "
1877.....	60	65 " 11 " 11 "	36 " 5 " 8 "
1878.....	56	67 " 0 " 15 "	36 " 2 " 11 "
1879.....	74	68 " 0 " 1 " "	39 " 8 " 22 "
1880.....	82	67 " 0 " 15 "	33 " 0 " 11 "
1881.....	85	67 " 11 " 12 "	36 " 3 " 24 "
1882.....	60	64 " 2 " 11 "	34 " 1 " 13 "
1883.....	78	64 " 9 " 25 "	33 " 11 " 11 "
1884.....	79	70 " 6 " 0 " "	39 " 10 " 11 "
1885.....	80	67 " 0 " 21 "	35 " 10 " 22 "
1886.....	90	69 " 6 " 12 "	37 " 2 " 20 "
1887.....	91	67 " 6 " 19 "	36 " 7 " 11 "
1888.....	96	67 " 9 " 14 "	37 " 2 " 24 "
1889.....	100	68 " 1 " 19 "	35 " 6 " 2 " "
1890.....	99	71 " 4 " 4 " "	42 " 0 " 1 " "
1891.....	92	64 " 9 " 25 "	32 " 4 " 17 "
1892.....	95	70 " 7 " 2 " "	37 " 9 " 17 "
1893.....	98	68 " 5 " 23 "	36 " 11 " 28 "
1894.....	98	68 " 8 " 16 "	37 " 1 " 28 "
1895.....	86	67 " 9 " 10 "	38 " 6 " 24 "
1896.....	126	68 " 11 " 8 " "	37 " 5 " 17 "
1897.....	88	64 " 4 " 15 "	32 " 3 " 2 " "
1898.....	97	70 " 9 " 0 " "	38 " 1 " 27 "
1899.....	102	69 " 2 " 7 " "	37 " 9 " 6 " "
1900.....	110	68 " 3 " 24 "	32 " 0 " 24 "
1901.....	96	68 " 2 " 13 "	31 " 10 " 22 "
Total ..	2,349	66 years, 2 months, 26 days.	36 years, 5 months, 16 days.

II. AGE, BY DECADES.

Year.	Over 90.	81-90.	71-80.	61-70.	51-60.	41-50.	31-40.	Under 31.	Un- known.
1875.....	0	5	22	13	5	8	6	4	0
1876.....	1	11	24	15	5	7	4	1	0
1877.....	0	11	23	9	9	2	5	1	0
1878.....	0	9	18	15	3	5	6	0	0
1879.....	1	16	21	16	7	10	1	2	0
1880.....	1	8	16	32	6	9	7	3	0
1881.....	1	11	30	19	9	9	4	1	1
1882.....	1	10	14	12	10	5	6	2	0
1883.....	2	13	19	16	3	13	8	2	2
1884.....	1	23	24	10	13	4	3	1	0
1885.....	3	12	32	9	9	4	7	4	0
1886.....	5	17	26	15	14	7	5	0	1
1887.....	0	15	32	19	10	9	5	1	0
1888.....	2	23	25	18	16	3	6	2	1
1889.....	0	20	35	20	12	4	5	4	0
1890.....	2	28	26	20	12	7	2	2	0
1891.....	4	7	26	19	20	5	8	3	0
1892.....	1	23	31	16	13	8	2	0	1
1893.....	3	17	30	21	12	5	8	2	0
1894.....	0	22	29	23	13	8	2	1	0
1895.....	4	19	18	18	12	7	5	3	0
1896.....	2	29	35	26	17	9	7	1	0
1897.....	0	15	27	15	14	8	4	5	0
1898.....	2	21	34	19	8	6	3	2	2
1899.....	1	20	34	21	13	7	4	2	0
1900.....	4	22	33	19	10	7	9	3	3
1901.....	3	23	24	20	8	12	6	0	0
Total	44	450	708	475	283	188	138	52	11

III. EDUCATION.

Collegiate.

Year.	Amherst.	Bowdoin.	Brown.	Dartmouth.	Hamilton.	Harvard.	Middlebury.	Oberlin.	Union.	Vt. Univ.	Williams.	Yale.	Other.	None and Unknown.
1875.....	4	1	4	6	1	1	5	0	1	1	2	16	7	14
1876.....	9	3	3	7	1	1	2	2	2	3	2	10	5	12
1877.....	9	4	0	8	2	1	2	3	2	2	4	5	5	13
1878.....	7	2	2	4	0	3	5	1	2	1	0	7	5	17
1879.....	3	4	2	10	0	1	3	1	4	2	6	6	3	29
1880.....	5	3	3	10	1	0	0	6	3	1	9	10	5	26
1881.....	15	2	3	6	3	0	4	4	1	1	5	13	2	26
1882.....	12	3	5	4	0	1	4	1	2	0	3	7	6	12
1883.....	9	2	3	12	0	0	2	0	1	1	1	15	12	20
1884.....	2	5	3	7	0	1	5	1	2	2	6	15	6	24
1885.....	11	1	2	8	1	0	2	1	2	0	6	12	12	22
1886.....	8	4	0	3	3	1	5	4	3	2	8	15	10	24
1887.....	10	4	2	8	1	0	3	5	2	1	6	16	12	21
1888.....	11	5	2	10	1	0	6	4	5	0	2	10	12	28
1889.....	12	3	1	8	3	1	4	6	3	0	5	13	9	32
1890.....	10	9	2	9	3	0	1	6	0	1	2	15	12	29
1891.....	10	3	1	4	2	3	4	5	0	0	7	13	16	24
1892.....	10	4	2	5	1	0	8	2	3	4	3	15	11	27
1893.....	7	2	2	7	0	2	1	8	3	0	7	8	12	39
1894.....	13	0	1	5	0	4	3	6	3	2	4	13	11	33
1895.....	13	2	2	7	2	2	3	3	1	1	3	15	16	16
1896.....	14	9	2	6	1	2	2	1	3	4	12	13	17	40
1897.....	8	4	0	8	1	0	1	5	1	2	1	8	22	27
1898.....	9	1	1	4	2	1	1	5	1	3	3	9	21	36
1899.....	8	6	0	8	0	1	4	6	2	0	6	9	25	27
1900.....	9	8	2	8	1	3	1	13	0	2	2	8	17	36
1901.....	9	4	0	5	1	2	0	12	2	1	2	18	30	9
Total..	247	98	50	187	31	31	81	111	54	37	123	314	322	663

IV. EDUCATION.

Theological.

Year.	Andover.	Auburn.	Bangor.	Chicago.	Glimanton.	Hartford.	Lane.	Oberlin.	Princeton.	Union.	West. Resve.	Yale.	Other.	Private and Unknown.
1875.....	16	7	2	0	0	2	0	1	2	2	0	7	3	21
1876.....	22	2	4	0	1	2	0	1	6	2	2	6	2	18
1877.....	20	4	4	1	1	1	1	2	4	1	0	5	0	16
1878.....	21	1	2	2	0	2	0	0	0	3	1	2	3	19
1879.....	19	0	3	1	1	2	1	1	3	6	0	10	0	27
1880.....	18	2	3	1	1	7	1	11	2	4	0	12	3	17
1881.....	25	2	6	1	1	3	1	3	1	5	0	11	1	25
1882.....	21	4	5	2	0	0	1	0	1	2	0	6	1	17
1883.....	29	3	6	3	1	2	3	0	1	4	0	8	5	13
1884.....	20	2	11	0	1	1	1	2	2	3	1	12	1	22
1885.....	21	1	7	1	2	5	1	3	1	4	0	7	3	24
1886.....	18	5	3	2	2	3	1	2	3	5	0	14	5	27
1887.....	21	0	5	2	0	3	1	5	1	7	1	15	3	27
1888.....	22	5	6	2	3	7	3	4	1	2	0	9	6	26
1889.....	22	2	7	2	3	4	1	9	2	7	0	10	3	28
1890.....	28	4	7	1	2	0	1	6	1	9	0	13	3	24
1891.....	18	8	7	5	0	6	1	4	1	2	1	11	3	25
1892.....	19	2	11	2	2	4	0	2	0	9	0	12	1	31
1893.....	21	1	7	2	0	5	0	5	5	2	0	7	6	37
1894.....	19	1	10	4	2	3	2	5	2	10	0	6	2	32
1895.....	28	4	3	5	1	2	1	1	1	8	0	8	7	17
1896.....	23	2	13	4	1	9	3	2	0	10	0	14	5	40
1897.....	18	2	4	2	0	4	3	9	0	7	1	6	2	30
1898.....	18	3	2	3	1	3	1	3	3	3	1	11	6	39
1899.....	21	1	6	7	0	4	2	9	3	10	1	6	4	28
1900.....	21	1	19	6	0	1	2	15	2	5	2	7	5	24
1901.....	20	2	6	3	0	7	3	8	1	4	0	10	19	12
Total..	569	71	169	63	27	92	35	113	49	136	11	245	103	666

V. PLACE OF BIRTH AND DEATH.

YEAR.	CONN.		MAINE.		MASS.		N. H.		R. I.		VT.		N. E.		N. Y.		Other and Unkn'n.		For'n.	Ab'd.
	Birth.	Death.	Birth.	Death.	Birth.	Death.	Birth.	Death.	Birth.	Death.	Birth.	Death.	Birth.	Death.	Birth.	Death.	Birth.	Death.	Birth.	Death.
1875..	13	12	4	2	15	12	5	4	0	0	5	1	42	31	11	5	3	27	7	0
1876..	11	5	4	3	26	19	8	2	2	2	7	6	58	37	3	7	4	24	3	0
1877..	8	8	5	1	13	14	10	3	0	1	8	9	44	36	6	4	8	20	2	0
1878..	9	10	2	1	13	16	8	2	0	0	10	7	42	36	7	2	2	16	5	2
1879..	8	10	7	5	19	14	8	7	0	2	11	4	53	42	9	10	6	21	6	1
1880..	17	7	6	1	21	23	7	2	3	1	7	6	61	40	11	9	6	32	4	1
1881..	15	10	2	2	23	22	7	6	1	2	10	6	58	48	11	9	7	28	9	0
1882..	7	7	3	4	24	14	4	2	0	0	6	0	44	27	4	8	7	24	5	1
1883..	18	8	5	4	20	19	13	5	1	1	6	4	63	41	2	10	10	26	3	1
1884..	12	5	6	7	16	17	13	5	0	0	9	6	56	40	8	8	8	28	7	3
1885..	15	11	7	4	18	14	10	6	1	0	7	6	58	41	11	9	4	28	7	2
1886..	10	5	2	1	21	18	6	4	0	0	13	6	52	34	14	13	11	42	13	1
1887..	18	13	6	4	22	18	9	5	3	2	7	6	65	44	11	4	7	42	8	1
1888..	15	13	7	5	23	18	11	9	0	0	12	5	68	50	10	3	6	40	12	3
1889..	18	11	6	9	18	18	13	4	0	0	10	2	65	44	14	2	10	47	11	7
1890..	15	13	9	8	19	12	13	6	0	1	5	5	61	45	13	4	11	45	14	5
1891..	11	14	6	5	25	14	2	3	0	1	9	6	53	43	12	4	16	40	11	5
1892..	17	7	9	8	18	19	7	3	0	0	17	7	68	44	8	3	12	43	7	5
1893..	8	5	2	2	22	18	7	1	0	0	11	6	50	32	12	10	15	53	21	3
1894..	7	8	8	4	28	25	6	3	1	1	10	3	60	44	14	9	14	43	10	2
1895..	12	11	4	1	18	23	6	5	2	0	4	2	46	42	13	11	17	32	10	1
1896..	8	10	17	7	29	26	13	3	2	4	7	2	76	52	14	9	17	62	19	3
1897..	9	8	7	2	14	14	7	3	0	1	8	4	45	32	12	7	21	47	10	2
1898..	13	8	5	2	15	14	4	3	0	2	7	6	44	35	15	5	22	56	16	1
1899..	5	6	8	2	14	22	7	3	0	1	7	3	41	37	17	6	25	57	19	2
1900..	11	4	15	4	12	20	7	4	2	2	14	5	61	39	11	13	23	52	15	6
1901..	16	7	7	4	16	25	6	2	0	0	5	2	50	40	15	2	22	52	3	1
Total.	326	236	169	102	522	488	217	105	18	24	232	121	1,484	1076	288	186	314	1037	257	59

VI. EMPLOYMENT.

YEAR.	Pastors by Council.	Pastors.	Without charge.	Missionaries.	Physicians.	Evangelists.	Secretaries.	Instructors.	Others and Unknown.
1875	12	11	32	0	1	0	2	2	3
1876	7	17	32	3	3	1	1	1	3
1877	10	8	31	6	0	0	1	3	1
1878	9	9	30	5	0	0	1	1	1
1879	9	7	50	0	2	1	1	1	3
1880	14	18	43	2	0	0	2	1	2
1881	11	12	47	0	0	0	0	6	9
1882	8	12	33	1	1	0	0	1	4
1883	10	20	41	2	0	0	1	2	2
1884	1	17	48	1	2	0	0	3	7
1885	12	9	49	1	0	0	3	3	3
1886	10	15	53	3	0	0	0	5	4
1887	10	12	63	2	0	0	3	1	0
1888	7	17	65	5	0	0	0	2	0
1889	10	14	66	3	1	0	3	3	0
1890	9	19	63	5	0	0	1	2	0
1891	7	11	71	3	0	0	0	0	0
1892	0	13	71	4	0	0	1	5	1
1893	6	15	75	0	0	0	1	1	0
1894	7	18	66	2	0	0	0	5	0
1895	7	10	66	1	0	0	1	1	0
1896	9	26	82	5	0	0	0	4	0
1897	5	13	66	1	0	0	2	1	0
1898	9	10	76	1	0	0	0	1	0
1899	13	11	71	2	0	0	4	1	0
1900	10	27	47	13	0	2	2	6	3
1901	4	33	49	0	0	0	3	6	0
Total	226	404	1,484	71	10	4	33	68	46

The editor makes an earnest request to friends and to the secretaries of the State bodies for prompt information of the death of Congregational ministers, and for full and exact information on the model of the sketches above given. Obituary and eulogy beyond, it is impossible to use here. Clergymen are requested to send to the editor for blanks which they may fill and return to be put on file. Accurate biographies will be thus secured.

CONGREGATIONAL CLUBS.

Number.	Organized.	Name.	Place.	President.	Secretary.	Meetings.	MEMBERS.		Costs.	
							No.	Limit.	Initiat'n	Annual.
1	1869	Boston.	Boston, Mass.	Henry M. Moore.	John H. Colby (<i>q</i>).	9	485	500	\$10 00	\$8 00
2	1872	Essex.	Salem, Mass.	Rev. John W. Buckham.	Rev. George A. Hall (<i>b</i>).	6	78	None.	2 00	2 00
3	1874	North Bristol.	Taunton, Mass.	Rev. Frank L. Luce.	Henry W. Atkins (<i>c</i>).	6	162	None.	None.	1 00
4	1875	Worcester.	Worcester, Mass.	Rev. Alexander Lewis.	John W. Higgins (<i>d</i>).	6	225	225	5 00	5 00
5	1875	Rhode Island.	Providence, R. I.	Rev. James H. Lyon.	Royal H. Gladding (<i>e</i>).	4	213	None.	5 00	5 00
6	1875	Cleveland.	Cleveland, Ohio.	W. I. Chamberlain.	R. O. Bewick (<i>f</i>).	5	205	None.	1 00	3 50
7	1877	Connecticut.	Hartford, Conn.	Rev. J. H. Twichell.	David Calhoun.	4	194	200	2 00	3 00
8	1878	Minnesota.	Minneapolis, Minn.	A. C. Anderson.	Rev. Walter A. Snow (<i>g</i>).	4	225	225	3 00	2 00
9	1879	New York.	New York, N. Y.	John B. Clark.	Chas. L. Beck with (<i>h</i>).	8	175	200	5 00	10 00
10	1881	Crete.	Crete, Neb.	Prof. J. S. Brown.	Miss Jennie Reed.	9	40	None.	None.	25
11	1882	Fitchburg.	Fitchburg, Mass.	Rev. Lawrence Phelps.	Frank C. Hoyt.	4	97	None.	1 00	1 00
12	1882	Ct. Valley.	Springfield, Mass.	Prin. J. H. Sawyer.	Rev. Arthur B. Patien (<i>i</i>).	6	285	300	2 00	1 00
13	1883	Central New York.	Syracuse, N. Y.	Rev. Wm. Elliot Griffin.	Rev. Calvin D. Moody.	3	75	None.	1 00	1 00
14	1883	Chicago.	Chicago, Ill.	S. S. Rogers.	H. H. Kennedy (<i>k</i>).	8	400	400	10 00	10 00
15	1883	San Francisco.*	San Francisco, Cal.	F. F. Barbour.	James E. Agar (<i>l</i>).	199	200	2 00
16	1883	New Haven.	New Haven, Conn.	Hon. James D. Dewell.	Rev. G. F. Prentiss.	6	None.	5 00
17	1883	Omaha.	Omaha, Neb.	Rev. F. A. Hatch.	Charles H. Gratton.	6	86	125	2 00	5 00
18	1883	Old Colony.	Brockton, Mass.	Rev. Alan Hudson.	Rev. A. H. Fuller (<i>m</i>).
19	1886	Newton.	Newton, Mass.	Rev. Edward M. Noyes.	Arthur W. Kelly (<i>n</i>).	5	60	100	5 00	5 00
20	1886	St. Louis.	St. Louis, Mo.	Hobart Brinsmade.	J. H. Keator (<i>o</i>).	3	91	100	2 00
21	1886	Western Michigan.	Grand Rapids, Mich.	Rev. William Ewing.	W. Whans Humphreys.	6	182	200	5 00	10 00
22	1888	Brooklyn.	Brooklyn, N. Y.	Geo. W. Brush, M. D.	Rev. Robt. H. Ball (<i>q</i>).	4	140	None.	1 00	1 00
23	1888	Western Vermont.	St. Albans, Vt.	Rev. C. H. Smith.	Rev. Ira D. Stone (<i>r</i>).	3	75	200	50
24	1888	Fox River.	Aurora, Ill.	Rev. S. W. Meek.	Aug. R. Smith (<i>s</i>).	2	131	150	2 00	1 00
25	1889	Berkshire.	Pittsfield, Mass.	A. Chalkeley Collins.	Rev. E. L. Smith (<i>t</i>).	4	103	None.	1 00	1 00
26	1889	Paget Sound.	Tacoma, Wn.	Rev. E. T. Ford.
27	1889	Central Ohio.	Columbus, Ohio.	Rev. Paul Douglas.	Prof. William Bullockier.	2	29	None.	None.	1 00
28	1890	Springfield.	Springfield, Mo.	Mr. Henry M. Plumer.	Rev. David H. Evans (<i>u</i>).	3	172	None.	None.	2 00
29	1891	Pacataqua.	Dover, N. H.	John Kimball.	Rev. Nathan F. Carter.	3	153	None.	None.	1 00
30	1891	Central N. H.	Concord, N. H.	Augustus W. Buck, M. D.	Israel Brayton.	4	92	None.	None.	5 00
31	1892	Fall River.	Fall River, Mass.	Rev. Chas. H. Williams.	Ralph C. Goodwin.	5	101	200	2 00	4 00
32	1892	Cambridge.	Cambridge, Mass.
33	1892	Topeka.	Topeka, Kan.
34	1892	Washington.	Washington, D. C.	Rev. John L. Ewell, D. D.	Geo. A. L. Merrifield (<i>v</i>).	3	80	None.	1 00	50
35	1893	Pittsburg.	Pittsburg, Pa.	William Jones.	J. A. Kingsbury (<i>w</i>).	6	32	None.	None.	1 00
36	1893	Upper Mississippi.	Winona, Minn.	Rev. J. F. Tautour.	Rev. W. G. Ramsey (<i>x</i>).	4	16	None.	None.	3 00
37	1894	Milwaukee.	Milwaukee, Wis.	D. McK. Sinclair.	Rev. T. T. Blakeslee.	4	120	None.	1 00	1 00
38	1894	Ashuelot.	Keene, N. H.	Rev. Edward F. Drew.	Rev. G. H. De Bevoise (<i>y</i>).	3	150	None.	None.	1 00
39	1894	Illinois Central.	Peoria, Ill.	Frederick L. Block.	Clarence E. Comstock.	4	192	None.	1 00	3 00

40	1895	Passumpsic.	St. Johnsbury, Vt.	D. Y. Comstock.	Arthur F. Stone.	3	86	None.	1 00
41	1895	Ascutney.	Hartford, Vt.	Rev. Pres. Wm. J. Tucker.	Rev. Albert J. Lord (<i>z</i>).	3	83	None.	1 00
42	1895	Spokane.	Spokane, Wn.	Herman D. Craw.	Dr. W. L. Hall.	3	None.	1 00
43	1896	Young Men's.	Boston, Mass.	Arthur H. Hayward.	Loren D. Towle (<i>at</i>).	6	80	150	7 00
44	1897	Toledo.	Toledo, Ohio.	Rev. George F. Kenngott.	Francis N. Chase (<i>bb</i>).	5	200	None.	1 00
45	1897	Lowell.	Lowell, Mass.	Prof. G. D. Swezey.	J. C. Seacrist.
46	1898	Lincoln.	Lincoln, Neb.	Rev. D. M. Pratt.	A. C. Shattuck.	4	200	None.	50
47	1-99	Cincinnati.	Cincinnati, O.	Hon. N. C. Young.	Gregory J. Fowell.	4	165	None.	1 00
48	1900	Red River.	Fargo, N. D.	Rev. J. W. Frizell.	Rev. R. L. Breed (<i>cc</i>).	4	25	None.	None.
49	1900	Eau Claire.	Eau Claire, Wis.	Rev. J. H. Parker.	Rev. Chas. W. Turrell (<i>dd</i>).
50	1900	Oklahoma.*	Kingfisher, Ok.	David N. Camp	John T. Chidsey (<i>ee</i>).	4	100	200	2 00
51	1902	Central.	New Britain, Conn.		
<hr/>									
<i>a</i>	30 Court St.		<i>g</i> 1115 Logan Ave. No.	<i>n</i> Anburndale.	<i>t</i> Seattle.			<i>z</i> Hartford, Vt.	
<i>b</i>	Peabody.		<i>h</i> 346 Broadway.	<i>o</i> 4135 W. Bell Place.	<i>u</i> Northampton.			<i>aa</i> 16 State St.	
<i>c</i>	7 Bow St.		<i>i</i> South Hadley.	<i>p</i> 9 Hancock St.	<i>v</i> Falls Church, Va.			<i>bb</i> Box 1229.	
<i>d</i>	228 West St.		<i>k</i> 600 The Temple.	<i>q</i> Fair Haven.	<i>w</i> 1036 Penn Av.			<i>cc</i> Menominee.	
<i>e</i>	110 Weybosset St.		<i>l</i> 22 Clay St.	<i>r</i> Batavia, Ill.	<i>x</i> St. Charles.			<i>dd</i> Aurora, Mo.	
<i>f</i>	110 Liberty St.		<i>m</i> Easton Centre.	<i>s</i> Lee.	<i>y</i> Westminster.			<i>ee</i> Bristol, Conn.	

* No reports. For Post Office addresses of ministers see YEAR-BOOK List.

Secretaries should report changes before March 1.

THE NATIONAL SOCIETIES.

THE AMERICAN BOARD OF COMMISSIONERS FOR FOREIGN MISSIONS.

Begun in 1810. Incorporated in 1812.

President.—SAMUEL B. CAPEN, LL. D., Boston, Mass.

Vice-President.—HENRY HOPKINS, D. D., Kansas City, Mo.

Corresponding Secretaries.—JUDSON SMITH, D. D. ; CHARLES H. DANIELS, D. D. ; JAMES L. BARTON, D. D.

Treasurer.—FRANK H. WIGGIN.

Editorial Secretary.—ELNATHAN E. STRONG, D. D.

Publishing and Purchasing Agent.—CHARLES E. SWETT.

P. O. address of the above, Congregational House, Boston, Mass.

District Secretaries.—CHARLES C. CREEGAN, D. D., Congregational Rooms, 4th Ave. and 22d St., New York City. Rev. A. N. HITCHCOCK, PH. D., 153 La Salle Street, Chicago, Ill. Rev. WALTER FREAR, General Agent, Y. M. C. A. Building, San Francisco, Cal.

The present year is the ninety-second since the organization of the American Board. During its first year its receipts were forty-eight cents less than \$1,000. During the last year it received \$697,370. At the outset it was seriously doubted whether the churches of America could support four missionaries; last year the Board alone had upon the roll of its missionaries 544 names. At the earlier period it was doubted whether in any foreign land an entrance could possibly be secured. Now, the question is, which of the multitudes of open doors we must refuse to enter. To the twenty missions now under its care and to others which have been transferred to the care of other missionary boards, the American Board has sent, from the beginning, 2,347 missionaries and assistant missionaries, and during the past year it sent forty, eleven of them men and twenty-nine women. With the 544 American missionaries now in the field, there are laboring no less than 3,483 native assistants, of whom 240 are pastors and 513 are unordained preachers and catechists.

Aside from its evangelistic work, the Board sustains other departments of Christian labor. It has an educational department, in which there are employed no less than 1,930 native school teachers, maintaining schools of every grade, from the kindergarten to the college and theological seminary. In its higher institutions there are 12,813 students, while in its 1,135 common schools there are 49,375 pupils, making the total number under instruction over 62,188. In the medical department there are forty-three American physicians, twelve of whom are women, most of them having under their care hospitals or dispensaries in which tens of thousands of patients are treated each year, many of them healed spiritually as well as in body. The publication work is very extensive, including the translation of the Bible, the issuing of Christian tracts, and providing a literature.

There are exactly 97 stations in which American missionaries reside, connected with which are 1,209 outstations, specially cared for by the native pastors and preachers. In the 505 churches there are now enrolled 50,892 members, of whom 4,551 were received on confession during the past year. The native contributions for the support of Christian work have amounted to \$147,879, nearly the largest in the history of the Board, being more than one fourth of the amount received from living donors by the American Board. An increase of \$150,000 from the home churches is required to keep the work on the present basis, to say nothing of the advance so imperatively called for. "The Forward Movement," which seeks specially to secure the support of individual missionaries by particular churches, or groups of churches, has resulted in the adoption of many missionaries, and contributions have been somewhat increased. But the churches have as yet touched only the fringe of missionary enterprise entrusted to them by the risen Lord.

Three Woman's Boards are co-operating efficiently with the American Board in its foreign work, especially in efforts to reach women and children in missionary lands.

The periodicals relating to this foreign missionary work are, the *Missionary Herald*, the *Mission Dayspring*, *Life and Light for Woman*, *Mission Studies*, the annual *American Board Almanac*, and a department in *Congregational Work*. The information given in these publications is essential to an adequate apprehension of the work which our churches are seeking to do for foreign missions.

**SUMMARY OF THE REPORT OF TREASURER OF THE A. B. C. F. M.
FOR THE YEAR ENDING AUGUST 31, 1901.**

EXPENDITURES.

Cost of Missions.

Mission to West Central Africa	\$19,862 02	
Mission to East Central Africa	12,723 13	
Zulu Mission	30,311 69	
Mission to European Turkey	35,347 09	
Mission to Western Turkey	89,803 27	
Mission to Central Turkey	33,017 94	
Mission to Eastern Turkey	36,476 23	
Marathi Mission	71,942 53	
Madura Mission	55,970 41	
Ceylon Mission	12,166 76	
Foochow Mission	36,253 71	
South China Mission	4,294 24	
North China Mission	54,517 19	
Shansi Mission	3,749 27	
Mission to Japan	81,003 32	
Hawaiian Islands	6,800 00	
Micronesia Mission	25,800 67	
Mission to Mexico	23,355 33	
Mission to Spain	13,290 30	
Mission to Austria	11,778 61	
		<hr/>
Cost of Agencies		\$658,463 71
Cost of Publications		18,607 96
		<hr/>
		11,281 75

Cost of Administration.

Department of Correspondence	\$14,039 28	
Treasurer's Department	7,055 20	
New York City	1,635 73	
Miscellaneous items (including rent of "Missionary Rooms," furniture and repairs, electric light, postage, stationery, copying and printing, library, insurance of do., honorary members' certificates)	5,997 49	
		<hr/>
		23,727 70
Balance for which the Board was in debt, Sept. 1, 1900		82,631 16
Total		<hr/> \$799,712 28

RECEIPTS.

Donations, as acknowledged in the <i>Missionary Herald</i>	\$553,233 81	
Legacies, as ack'g'd in the <i>Missionary Herald</i> , for current exp.	100,000 00	
Legacies, as ack'g'd in the <i>Missionary Herald</i> , applied for debt, ..	24,627 55	
Interest on General Permanent Fund	19,509 54	
		<hr/>
		\$697,370 90
Balance for which the Board is in debt, Aug. 31, 1901		102,341 38
		<hr/>
		\$799,712 28

FUNDS OF THE BOARD.

Bequest of Mrs. C. L. A. Tank	\$10,061 00	Jaffna Medical Mission Endow- ment	\$7,777 69
General Permanent Fund	369,023 22	Blank Memorial Fund	2,000 00
Permanent Fund for Officers	44,498 00	Atterbury Fund	4,750 00
Twentieth Century Fund	78,363 84	North China College Endowment,	10,000 00
Bangor Churches Fund	12,000 00	Williams Hospital Endowment...	3,000 00
William White Smith Fund	30,859 38	C. F. Gates Mardin High School Scholarship	1,160 10
Harris School of Science Fund	25,000 00	Erzroom Fund	5,958 89
Anatolia College Endow'm't Fund,	32,327 62	Pearson Dormitory Fund	3,046 48
Hollis Moore Memorial Trust	5,000 00	Khooyloo Aid Society	1,476 44
Mission Scholarships	9,787 74	Second Church, Aintab	3,673 17
C. Merriam Female Scholarship	3,000 00	Pera Church Building Fund	15,554 01
Benj. Schneider Memorial Fund ..	2,000 00	Vlangu Church Fund	8,509 62
Marash Theological Seminary Fund	1,800 00	Yozgat School Fund	2,453 62
Gordou Theological Seminary, Tung-Cho, China	10,000 00	Talas Boys' Academy Fund	1,030 00
Foochow College Professorship Endowment	10,000 00	Amelia A. Leonard Fund	2,173 17
		<i>Missionary Herald</i> Fund	2,320 00

FRANK H. WIGGIN, Treasurer

THE CONGREGATIONAL EDUCATION SOCIETY,

612 AND 613 CONGREGATIONAL BUILDING, BOSTON, MASS.

(Formerly American College and Education Society and New West Education Commission.)

OFFICERS FOR 1901-1902.

President. — WILLIAM H. WILLCOX, D. D., LL. D.*Vice-President.* — JOHN HENRY BARROWS, D. D., LL. D.*Directors.* — WM. H. WILLCOX, D. D., LL. D., J. H. BARROWS, D. D., LL. D., *ex officio*; J. C. GRAY, Esq.; W. H. HUBBARD, Esq.; W. L. GREENE, Esq.; SIMEON GILBERT, D. D.; DEWITT S. CLARK, D. D.; J. W. WELLMAN, D. D.; B. F. HAMILTON, D. D.; C. B. RICE, D. D.; THOMAS WESTON, Esq.; DAVID FALES, Esq.; W. E. BARTON, D. D.; C. J. HURLBURT, Esq.; THOMAS TODD, Esq.; Rev. CHARLES O. DAY, D. D.; Rev. G. S. F. SAVAGE, D. D.; WALTER K. BIGELOW, Esq.; Rev. WM. R. CAMPBELL; CHARLES H. BEALE, D. D.*Honorary Secretary.* — J. A. HAMILTON, D. D.*Corresponding Secretary.* — EDWARD S. TEAD.*Treasurer.* — S. F. WILKINS, Esq.*Auditor.* — H. N. ACKERMAN, Esq.*Western Field Secretary.* — Rev. THEODORE CLIFTON, D. D., 151 Washington Street, Chicago, Ill.

COLLEGE AND ACADEMY DEPARTMENT.

1. **PURPOSE.** — To assist in the support of instructors and of their work in Home Missionary colleges and academies in the west and south. Most of these institutions are on Home Missionary ground and none are yet self-supporting. The wonderful growth of the country has increased the perils of materialism and selfish utilitarianism. Educational institutions, based upon the ethical and religious principles of the Christian religion, are of supreme importance; and even the public school system requires their uplifting influence and co-operation.

2. **NUMBER AIDED.** — 3 colleges and 21 academies.

COLLEGES.

ROLLINS, Florida.

FAIRMOUNT, Kansas.

FARGO, No. Dakota.

ACADEMIES.

FRANKLIN, Nebraska.

CHADRON, Nebraska.

GATES, Nebraska.

WEEPING WATER, Nebraska.

EUREKA, Kansas.

KIDDER, Missouri.

IBERIA, Missouri.

WINDOM, Minnesota.

PROCTER, Utah.

GORDON, Utah.

ROGERS, Arkansas.

BENZONIA, Michigan.

WEISER, Idaho.

NORTH WISCONSIN, Wisconsin.

ENDEAVOR, Wisconsin.

HULL, Iowa.

PUGET SOUND, Washington.

WOODCOCK, Washington.

WARD, South Dakota.

KINGFISHER, Oklahoma.

GERMAN-ENGLISH, Iowa.

3. **THEIR IMPORTANCE.** — The colleges produce candidates for the ministry, an intelligent and Christian citizenship, and educate the leaders in the thought and life of new States and Territories. The academies are located in new regions unprovided with sufficient educational privileges. They prepare teachers for the public schools and young people for college, and afford liberal culture to many others who go forth as Christians to be the seed and strength of Home Missionary churches.

4. **POLICY.** — The Society's policy is to concentrate upon central colleges in each Western State. Aid has been given to twenty-two colleges, that are now strong and prosperous. It further aims to develop the academy system upon simple Home Missionary principles; and to federate, in each State, the circle of academies, standing about the central college, under the mutual care of the churches of that State and of the Society.

NEW WEST DEPARTMENT.

1. **PURPOSE.** — To support the mission schools and academies in Utah and New Mexico in continuance of the work of the New West Education Commission. The Christian teacher must precede the preacher; churches grow out of the schools. Homes can only be reached through work for the children. The solution of the Mormon problem lies in Christian Education.

2. **NUMBER SUPPORTED.** — Gordon Academy at Salt Lake City; Procter Academy, at Provo, Utah, and ten mission schools.

MISSION SCHOOLS.

BOUNTIFUL, Utah.
 COALVILLE, Utah.
 HEBER, Utah.
 LEHI, Utah.
 ATRISCO, New Mexico.

BARELAS, New Mexico.
 SAN RAFAEL, New Mexico.
 CUBERO, New Mexico.
 SAN MATEO, New Mexico.
 CABEZON, New Mexico.

3. AMOUNT OF AID REQUISITE. — \$20,000 for the year.

4. RESULTS. — Several Congregational churches; thousands of children and youth instructed and protected from Mormon influence in past years; the introduction of public schools made imperative; and followed by the constant gift of the Christian leaven with its powerful stimulus for higher and truer standards. New Mexican homes and towns uplifted.

5. MORMONISM STILL POWERFUL. — The church organization remains unchanged; the missionaries are active at home and abroad, church schools are everywhere, and even the public school system, partly introduced under the stimulating influences of our own work, is almost wholly under Mormon control.

6. MEXICANS IN THE UNITED STATES. — A quarter of a million, most of them poor, ignorant, and superstitious.

The gifts of those who were loyal and generous supporters of the New West Education Commission are imperatively needed and earnestly solicited for the future maintenance of the schools among the Mormons and Mexicans.

STUDENT DEPARTMENT.

(Organized in 1816.)

1. PURPOSE. — To enable meritorious students for the Congregational ministry, who need financial aid, to concentrate upon their studies, to begin their work without debt, to be set free for service in hard or distant fields; that so may be provided a spiritual and equipped ministry for the gospel service. Upwards of 9,000 have been aided, of whom a large proportion have been home or foreign missionaries.

2. NUMBER AIDED. — This year, 145.

3. AMOUNT AND CONDITIONS OF AID. — A scholarship amounts to \$50 and is given, at the option of a student, as a grant or as a loan. Scholarships are conditioned upon merit; a high standard of fitness, and the approval of a special committee in each institution, being required of applicants. As a legal or moral obligation to repay is undertaken, the policy elevates both scholarly and financial standards.

4. DEMAND FOR MINISTERS. — The Churches increase in number while the seminaries barely make good the losses through death. The inflow of men from other denominations reveals the demand. Only in certain regions is there a surplus. The door of opportunity was never more open for spiritual, learned, constructive men. The student scholarships of the C. E. S. represent the churches' faith in and claim upon the seminaries for producing spiritually endued and scientifically trained leaders.

RECEIPTS.

Balance from previous year	\$16,440 94	
Total income	83,235 05	
	<hr/>	\$99,675 99

DISBURSEMENTS.

Total payments.....	\$81,352 00	
Balance on hand, for investment	18,323 99	
	<hr/>	\$99,675 99

Amount of money per year requisite to the efficient prosecution of the work of the Society in all its branches, not less than \$250,000. The policy of the Society is wisely conservative. It proposes to give help where the investment is good; but it does not fail to enter new fields of assured promise. In order to do its work and meet its increasing demands, it asks the generous contributions of the churches by their regular methods, and the personal gifts of friends of Christian education.

FORM OF BEQUEST.

I do hereby give and bequeath to the "CONGREGATIONAL EDUCATION SOCIETY" the sum of — dollars, to be paid within — months after my decease, and to be applied to the uses and purposes of that Society.

 Fifty dollars constitutes an honorary membership.

THE AMERICAN CONGREGATIONAL ASSOCIATION.

Organized, 1853. Chartered, 1854.

Headquarters, Library, Congregational House, Boston.

OFFICERS.

President. — WILLIAM O. BLANEY.*Vice-Presidents.* — EDWARD A. STUDLEY, Boston; E. W. BLATCHFORD, Chicago, Ill.*Corresponding and Recording Secretary.* — Rev. JOSHUA COIT, Winchester.*Treasurer.* — AUGUSTUS S. LOVETT, Brookline.*Librarian and Assistant Treasurer.* — WM. H. COBB, D. D., Newton Centre.*Auditor.* — ALONZO C. TENNEY, Chelsea.

Directors. — MARQUIS F. DICKINSON, Boston; S. BRAINARD PRATT, Boston; Rev. JOSHUA COIT, Winchester; B. F. HAMILTON, D. D., Roxbury; WILLIAM H. HODGKINS, Somerville; ELIJAH HERR, D. D., Malden; THOMAS TODD, Concord; CORYDON M. WHITTLESEY, West Newton; WILLIAM O. BLANEY, Boston; DEWITT S. CLARK, D. D., Salem; HENRY E. COBB, Newton; WILLIAM H. EMERSON, Cambridge; JAMES M. W. HALL, Cambridge; MORTIMER B. MASON, Boston; CHARLES B. RICE, D. D., Danvers; G. HENRY WHITCOMB, Worcester; A. E. DUNNING, D. D., Brookline; AUGUSTUS S. LOVETT, Brookline; WILLIAM A. PAINE, Roxbury; ARTHUR C. FARLEY, Auburndale; Rev. MORTON DEXTER, Boston; Rev. EDWARD M. NOYES, Newton Centre; JOHN H. COLBY, Boston; FRANKLIN P. SHUMWAY, Melrose; WM. F. WHITEMORE, Boston; C. H. DANIELS, D. D., Newton; ALFRED M. ZIEGLER, Roxbury; ARTHUR S. JOHNSON, Boston.

OBJECTS.

To maintain, in the city of Boston, a CONGREGATIONAL HOUSE; to care for and perpetuate a library of books, pamphlets, and manuscripts, and a collection of portraits and relics of the past; and to do whatever else — within the limits of its charter — shall serve to illustrate Congregational History and promote the general interests of the Congregational churches.

THE PAST YEAR.

A leading cause for thankfulness is the acquisition by the Congregational Library of the entire collection of Bishop Stubbs, author of the "Constitutional History of England." This addition contains more than 5,500 volumes, the larger part belonging to the department of history. Many of these will give our students access, otherwise impossible, to first-hand sources of the annals of the mother country.

The purchase of the collection was made possible by a legacy from Mr. Stickney of Baltimore, supplemented by an appropriation from the Directors.

NEEDS.

We are carrying a heavy mortgage of nearly \$200,000, and reducing it a little each year from net rentals. But this is a slow process at best; and it is liable to be checked at any time by the chilling blight of financial stringency. We shall not be on a secure basis until the CONGREGATIONAL HOUSE is freed from every incumbrance. Friends outside of Boston, as well as those in the city, are urged to bear an honorable part in this work, and to send the treasurer liberal contributions for the discharge of the debt.

Another object which should appeal to all good Congregationalists is the proper maintenance of our Library. It is open freely to all for reference, and it contains books and pamphlets relating to both the historical and the religious side of Christian work. Many of these are especially prized on account of their age and rarity; but it is too seldom realized that history is being made as truly now as in any past era; and thus that the record of what is familiar to us, as we live through it, will be prized by the generations that come after us. The Congregational Library asks to be the common repository of the life of our churches. All publications of either ministers or laymen are welcome, especially those of ecclesiastical interest. For example: in two or three clusters of churches, East and West, it is the custom to send hither a copy of the minutes of each local council; the practice should become a general one. We ought also to receive hundreds of church histories, manuals, and year books that have not yet been sent to us. Will pastors and clerks please follow these suggestions before the subject is crowded out by the press of other matters?

THE CONGREGATIONAL CHURCH BUILDING SOCIETY.

105 East Twenty-second St., New York, N. Y.

<i>Officers of the Society.</i>	{	LUCIEN C. WARNER, LL. D., President.	}	Vice-Presidents
		MR. AARON B. MEAD, Chicago, Ill.		
		MR. WILLIAM H. STRONG, Detroit, Mich.		
		MR. ELBRIDGE TORREY, Boston, Mass.		
		MR. C. D. WOOD, Brooklyn, N. Y.		
		MR. D. C. BELL, Minneapolis, Minn.		

<i>Officers of the Board.</i>	{	WM. H. WARD, D. D., LL. D., Chairman.	}
		CHARLES E. HOPE, Treasurer and Recording Secretary.	
<i>Field Secretaries.</i>	{	L. H. COBB, D. D., Corresponding Secretary.	}
		Rev. C. H. TAINTOR, Chicago, Ill.	
		Rev. G. A. HOOD, Boston, Mass.	
		Rev. H. H. WIKOFF, San Francisco, Cal.	

Trustees. — THOS. K. NOBLE, D. D., MR. W. J. HUNT, MR. JOHN D. CUTTER, FRANK RUSSELL, D. D., Rev. SAMUEL COLCORD, 1902-1905; WM. H. WARD, D. D., LL. D., R. T. HALL, D. D., MR. JACOB HALSEY, GEORGE WILCOX, Esq., MR. JOHN H. ALLEN, 1901-1904; MR. ERNEST GREENE, MR. W. H. NICHOLS, F. W. BALDWIN, D. D., L. C. WARNER, LL. D., MR. GEORGE S. HICKOK, 1900-1903.

Finance Committee. — Messrs. WILCOX, HALSEY, and HUNT.

Counselor. — GEORGE WILCOX, Esq.

Application Committee. — Messrs. WARD, NOBLE, HALL, CUTTER, and WARNER.

Voting Members. — Fifty Dollars constitute the giver a Life Member of the Society; Five Dollars an Annual Member.

Annual Meeting. — The Annual Meeting of the Congregational Church Building Society is held on the second Thursday of January, each year, at the rooms of the Society in the Charities Building in New York, at half past three o'clock P. M., unless otherwise ordered and due notice given.

Form of a Bequest. — I give and bequeath to "THE CONGREGATIONAL CHURCH BUILDING SOCIETY, a corporation duly organized and existing under the laws of the State of New York," the sum of _____ dollars, payable in _____ months after my decease, to be applied to the charitable uses and purposes of said Society, under the direction of its Board of Trustees.

¶ The first year of the new century has been a good one. Only one year in the whole forty-nine has brought to the treasury a larger sum total. The increase is in the column of special gifts to individual enterprises. These gifts have been vital to these enterprises, and therefore most gratefully acknowledged. The most strenuous need of the Board now is of direct gifts to its general fund, out of which to make grants to churches struggling to build.

The grant fund has been drawn down to the very bottom. It is simply impossible to do what every consideration would require were funds in hand.

Received from individuals and 3,004 churches.....	\$144,141 33
from legacies	20,688 89
for particular churches, specially contributed.....	2,762 96
for parsonages	414 75
church loans refunded.....	45,845 39
parsonage loans refunded.....	22,111 07
for Church Building Quarterly.....	114 83
from interest and dividends, including interest received from the Annuity Fund.....	6,940 80
from sale of securities.....	8,605 99
Rebate on rent of Boston office.....	42 84

Total receipts for the year from all sources.....\$251,668 85

CONGREGATIONAL HOME MISSIONARY SOCIETY.

Office: Fourth Ave. and Twenty-second St., New York.

INCORPORATED under the laws of the State of New York; was organized in New York City, May 12, 1826, and incorporated, February 6, 1871.

OFFICERS.

President. — Rev. NEWELL DWIGHT HILLIS, D. D. [D. D.,
Secretaries for Correspondence. — JOSEPH B. CLARK, D. D.; WASHINGTON CHOATE,
Treasurer. — Mr. WILLIAM B. HOWLAND.
Field Secretaries. — Rev. W. G. PUDDFOOT, South Framingham, Mass.; Rev. C.
 W. SHELTON, Fourth Avenue and 22d Street.

SUPERINTENDENTS.

Rev. MORITZ E. EVERSZ, D. D., German Department, 153 La Salle Street, Chicago, Ill.
 Rev. S. V. S. FISHER, Scandinavian Department, Minneapolis, Minn.
 Rev. HENRY A. SCHAUFFLER, D. D., Slavic Department, Cleveland, O.

Rev. E. D. CURTIS, D. D., Indianapolis, Ind.	Rev. W. H. THRALL, Huron, S. D.
Rev. S. F. GALE, Jacksonville, Fla.	Rev. G. J. POWELL, Fargo, N. Dak.
Rev. GEO. R. MERRILL, D. D., Minneapolis, Minn.	Rev. H. SANDERSON, Denver, Col.
Rev. ALFRED K. WRAY, D. D., Carthage, Mo.	Rev. J. D. KINGSBURY, D. D., (New Mexico, Arizona, Utah and Idaho), Salt Lake City, Utah
Rev. W. W. SCUDDER, Jr., University Station, Seattle, Wash.	Rev. JOHN L. MAILE, Los Angeles, Cal.
Rev. W. B. D. GRAY, Cheyenne, Wyo.	Rev. C. F. CLAPP, Forest Grove, Ore.
Rev. HARMON BROSS, D. D., Lincoln, Neb.	Rev. T. W. JONES, D. D., 511 Woodland Terrace, Philadelphia, Penn.
Rev. A. T. CLARKE, Shelby, Ala.	Rev. W. S. BELL, Helena, Mon.
Rev. FRANK E. JENKINS, Atlanta, Ga.	Rev. J. HOMER PARKER, Kingfisher, Okl.
Rev. LUTHER REES, Paris, Texas.	

SECRETARIES AND TREASURERS OF THE AUXILIARIES.

Maine Missionary Society Rev. CHAS. HARBUTT, *Sec.*, 34 Dow St., Port'd, Me.
 Maine Missionary Society W. P. HUBBARD, Esq., *Treas.*, Box 1052, Bangor, Me.
 New Hampshire Home Miss. Soc'y . . Rev. A. T. HILLMAN, *Sec.*, Concord, N. H.
 New Hampshire Home Miss. Soc'y . . ALVIN B. CROSS, *Treas.*, Concord, N. H.
 Vermont Domestic Miss. Society . . Rev. C. H. MERRILL, D. D., *Sec.*, St. Johnsbury, Vt.
 Vermont Domestic Miss. Society . . WILLIAM C. TYLER, *Treas.*, St. Johnsbury, Vt.
 Massachusetts Home Miss. Society . Rev. JOSHUA COIT, *Sec.*, { 609 Congr. House,
 Massachusetts Home Miss. Society . Rev. E. B. PALMER, *Treas.*, { Boston, Mass.
 Rhode Island Home Miss. Society . Rev. JAMES H. LYON, *Sec.*, Central Falls, R.I.
 Rhode Island Home Miss. Society . Jos. WM. RICE, Esq., *Treas.*, Providence, R.I.
 Missionary Society of Connecticut . Rev. JOEL S. IVES, *Sec.*, Hartford, Conn.
 Missionary Society of Connecticut . WARD W. JACOBS, Esq., *Treas.*, Hartford, Conn.
 New York Home Missionary Society, Rev. ETHAN CURTIS, *Sec.*, Syracuse, N. Y.
 New York Home Missionary Society, WM. SPALDING, Esq., *Treas.*, Syracuse, N. Y.
 Ohio Home Missionary Society . . . Rev. J. G. FRASER, D. D., *Sec.*, Cleveland, O.
 Ohio Home Missionary Society . . . Rev. J. G. FRASER, D. D., *Treas.*, Cleveland, O.
 Illinois Home Missionary Society . . Rev. J. TOMPKINS, D. D., *Sec.*, { 153 La Salle St.,
 Illinois Home Missionary Society . . AARON B. MEAD, Esq., *Treas.*, { Chicago, Ill.
 Wisconsin Home Miss. Society . . . Rev. H. W. CARTER, D. D., *Sec.*, Beloit, Wis.
 Wisconsin Home Miss. Society . . . C. M. BLACKMAN, Esq., *Treas.*, Whitewater, Wis.
 Iowa Home Missionary Society . . . Rev. T. O. DOUGLASS, D. D., *Sec.*, Grinnell, Io.
 Iowa Home Missionary Society . . . J. H. MERRILL, Esq., *Treas.*, Des Moines, Io.
 Michigan Home Missionary Society, Rev. W. H. WARREN, D. D., *Sec.*, Lansing, Mich.
 Michigan Home Missionary Society, Rev. J. P. SANDERSON, *Treas.*, Lansing, Mich.
 Kansas Home Missionary Society . . Rev. HENRY E. THAYER, *Sec.*, Topeka, Kan.
 Kansas Home Missionary Society . . L. D. WHITTEMORE, *Treas.*, Topeka, Kan.
 Cong. C. M. Soc. of St. Louis, Mo., GEORGE H. MORGAN, *Sec.*, St. Louis, Mo.
 Cong. C. M. Soc. of St. Louis, Mo., Rev. A. K. WRAY, D. D., *Supt.*, Carthage, Mo.
 Cong'l C. M. Soc. of St. Louis, Mo., LEWIS E. SNOW, *Treas.*, St. Louis, Mo.

The HOME MISSIONARY, a magazine published by the Society since 1828, is now issued monthly at thirty cents a year, including postage. It gives a running account of the progress of the work in all parts of the country, largely from the pens of the superintendents and missionaries personally engaged in it. In CONGREGATIONAL WORK, the new monthly organ of the Six Congregational Societies, the pages allotted to Home Missions keep their readers in constant touch with the workers in

all parts of the wide field, and present the freshest intelligence therefrom. The price is only ten cents a year. An ANNUAL REPORT sums up the results of each year. Leaflets and Tracts for the times are published as occasion calls and funds allow, designed to help pastors, Sunday-school officers, and friends of home missions generally, in awakening and keeping alive an intelligent, practical, growing interest in the work. These may be had, free of charge, at any time, by addressing the officers of the Society at its rooms, Fourth Avenue and 22d Street, New York.

For seventy-six years the Society has been organizing churches in the West and South, and aiding in the support of their ministers till those churches are able to assume the whole expense. Its missionaries have from the first organized Sunday schools, provided proper teachers for them, and by watchful oversight have secured their permanence and growth into churches.

In connection with the labor of its missionaries, 6,692 churches (*a*) have been organized and 3,094 have come to self-support. It has collected and disbursed in cash, \$20,204,486; and in clothing, books, and other supplies, largely the offerings of Christian women, \$2,511,337; in all, \$22,715,823. The additions to the churches have been 491,517.

The number of missionaries employed in its seventy-fifth year (1900-1901) was 1,863; 1,301 of them in States and Territories west and south of the Middle States. They preached regularly in 2,741 stations, and at frequent intervals in many hundreds more. The number of Sunday-school and Bible-class scholars was 147,274. The additions to the churches were 8,115; 5,103 of them on confession of Christ. Churches organized, 65; reached self-support, 35.

The seventy-fifth year's receipts were, in cash, \$538,986.35; in supplies, \$53,257.45; in all, \$597,243.80.

In 1883, a Woman's Department was opened. Its object is to interest the women of our churches all over the country, and through them the children, more directly in the work; not to the diminishing of their helpful labor in the way of home missionary boxes (of clothing, etc.), but to secure also their gifts of money for the support of missionaries all over the country, and for various special uses, as called for from time to time. Their aid in this line is steadily growing, but much more is needed.

The Society is doing much more work than ever before among the foreign-born in all parts of the country. At nearly every meeting the Executive Committee is urged, too often in vain for lack of means, to appoint chosen men for new fields at the front, where they are greatly needed, but where their support involves heavy outlay by the Society. For securing the means essential to the carrying on of this great work the Society depends, under God, on the zealous co-operation of the pastors and members of the Congregational churches of the land. At least \$100,000 more than last year's receipts are required to carry on this work, besides an equal advance to meet indebtedness for work already done.

FINANCIAL STATEMENT.

The RECEIPTS during the financial year ending March 31, 1901 (not including loans), were, from congregations and individuals, \$128,402.16; ditto transmitted by Auxiliaries, \$32,298.41; from Legacies, \$169,928.04; the remainder from Funds, \$4,626.15; Auxiliaries' receipts applied to work in their own fields, \$203,731.59. In all..... \$538,986.35

PAYMENTS during the same year (not including loans paid): Cost of Missions, \$243,490.81; cost of Communicating Information, \$23,398.59; Administration, \$23,518.72; Auxiliaries, for missionaries, labor, and expenses, \$203,731.59. Total expenses..... \$494,130.71

Additional cash and supplies disbursed by direction of the donors, including Auxiliary Societies..... \$58,257.45

FORM OF A BEQUEST.

I bequeath to my executors the sum of _____ dollars, *in trust*, to pay over the same in _____ months after my decease, to the person who, when the same is payable, shall act as Treasurer of the Congregational Home Missionary Society, formed in the city of New York, in the year eighteen hundred and twenty-six, to be applied to the charitable uses and purposes of said Society, and under its direction.

a About 1,600 of these churches, planted in the earlier years, were Presbyterian.

THE AMERICAN MISSIONARY ASSOCIATION.

Fourth Ave. and Twenty-second St., New York.

ORGANIZED Sept. 3, 1846. Incorporated under the laws of the State of New York.

President. — Rev. WASHINGTON GLADDEN, D. D.

Corresponding Secretaries. — Rev. A. F. BEARD, D. D., Rev. F. P. WOODBURY, D. D.,
Rev. C. J. RYDER, D. D.

Treasurer. — H. W. HUBBARD, Esq.

Secretary of Woman's Bureau. — Miss D. E. EMERSON.

District Secretaries. — Rev. G. H. GUTTERSON, 615 Congregational House, Boston, Mass.; Rev. Jos. E. ROY, D. D., 153 La Salle Street, Chicago, Ill.

Mrs. I. V. WOODBURY, Field Assistant, Eastern District, Boston, Mass.

FIELD

Extends from the Atlantic to the Pacific, and from Porto Rico to Alaska. It includes, in the South, the Negroes and the Whites, especially those in the mountains; in the West the Indians; on the Pacific Coast the Chinese; in Alaska the Eskimos; and in Porto Rico those of different races. Through its pupils it is reaching into Africa, China, Japan, Mexico, and Cuba.

PURPOSE AND METHOD.

The American Missionary Association is training a leadership from among these different races. This involves an

INDUSTRIAL LEADERSHIP.

To accomplish this the Association introduced, years ago, industrial training. Nearly every school furnishes this department of instruction. An Industrial Leadership is thus trained from among these people. It is not simply to instruct the few in handicraft, or to teach them a trade, but to give to the many, competent instructors of their own race, who shall lead them into better industrial activity and prepare them for economic development.

AN INTELLECTUAL LEADERSHIP

For these races is equally essential. This is also provided by the A. M. A. Normal institutes and academies, in which the best methods of modern teaching are pursued, are planted among these peoples, and hundreds of teachers are trained for the public schools. This training of teachers is of supreme importance in the elevation of these races.

Intellectual Leadership is also furnished through the colleges and higher institutions. No race can be lifted up by means of industrial training alone. The larger development of intellectual life is essential to secure to any race influence and power. This the Association recognizes and provides for.

THE MORAL AND RELIGIOUS LEADERSHIP

Of these peoples is also provided. Departments of biblical and theological instruction, in which ministers and missionaries are trained from these races for their own people, are provided by the Association. Character building is necessary. Religious life must be stimulated. High ethical and moral standards must be established. These great necessities can be met only by a well-trained moral and religious leadership from among those peoples whose high character shall appeal to that which is best in the race and furnish an object lesson.

Among the many different races reached by the work of the Association, a leadership is being trained from the people who represent these conditions of preparation and character.

EDUCATIONAL WORK

Includes universities, colleges, academies, normal schools, industrial schools and departments, and primary schools. Among its institutions are the following: Fisk University, Nashville, Tenn.; Straight University, Louisiana; Talladega College, Alabama; Tougaloo University, Mississippi; Tillotson College, Texas; J. S. Green College, Georgia; Avery Institute, South Carolina; Le Moyne Institute, Tennessee; Ballard Normal School, Georgia. Mountain schools: Williamsburg Academy, Kentucky; Grand View Academy, Tennessee; Saluda Seminary, North Carolina; Green Academy, Alabama. Indian schools: Santee Normal and Training School, Nebraska. Ninety-six other Normal, Industrial, Graded, and Primary schools.

CHURCH WORK

Is a missionary service almost entirely among the very poor. In the Indian fields it is having wonderful growth. In the Chinese fields, many pagans have come into the Christian life. In the Southern mountains a number of churches have been added and the interest of the people in the Congregational church life is being rapidly developed. In the Southern lowlands, also, there is a remarkable movement among the colored people towards free and pure churches.

MAGAZINE.

The American Missionary is published monthly. New form, fresh material, and generous illustrations characterize it for 1902. Pastors of contributing churches, Superintendents of Sabbath schools, College and Theological Libraries, and Societies of Inquiry on Missions will receive the *Missionary* upon application if so desired. Subscription, *fifty cents* per year.

STATISTICS 1900-1901.

EDUCATIONAL WORK, SOUTH. — Higher institutions, 6; normal and graded schools, 43; common schools, 32; instructors, 474; pupils, 14,668. Porto Rico schools, 12; instructors, 8; pupils, 306.

CHURCH WORK, SOUTH. — Churches, 229; missionaries, 140; members, 12,068.

MOUNTAIN WORK (included above). — Churches, 55; members, 1,610; schools, 12; pupils, 2,190.

WORK AMONG THE INDIANS. — Churches, 20; members, 1,414; schools, 56; missionaries and teachers, 107; pupils, 207; missionary out-stations, 52; missionaries in Alaska, 4.

WORK AMONG THE CHINESE. — Schools, 21; teachers, 46; pupils, 1,385; professing faith in Christ during the year, 117.

GENERAL SUMMARY. — Schools, 110; pupils, 16,566; missionaries, 755; churches, 249; church members, 13,482.

WOMAN'S BUREAU.

The Association has a Bureau of Woman's Work, to assist in collecting funds for the elevation of women in its various fields. It specially invites the coöperation of the Christian women of the churches in this form of work.

FINANCIAL STATEMENT.

CURRENT WORK OF THE YEAR.

THE RECEIPTS during the fiscal year ending Sept. 30, 1901, were, from churches, Sunday schools, missionary societies and individuals, \$163,881.43; from estates (less credited to Reserve Legacy account), \$118,705.71; from income, \$14,960.15; from tuition, \$49,202.91; from Slater Fund, paid to institutions, \$5,000. Total, \$351,750.20, which, with balance, Oct. 1, 1900, makes a total of \$353,352.10.

THE PAYMENTS were, for the South and Porto Rico, \$255,895.14; Indians, \$38,388.36; Chinese, \$11,254.61; Africa, foreign missions, income paid to A. B. C. F. M., \$4,400.69; publications, \$7,441.60; agencies, \$14,111.83; administration, \$20,255.14; miscellaneous, \$824.99. Total payments, \$352,572.36. Balance in hand, Sept. 30, 1901, \$779.74.

DANIEL HAND EDUCATIONAL FUND FOR COLORED PEOPLE.

INCOME ACCOUNT.

THE RECEIPTS. — Balance in hand, Oct. 1, 1900, \$11,793.96; income collected for the year to Sept. 30, 1901, \$66,611.74. Balance in hand and appropriated, \$3,418.60.

SUMMARY OF RECEIPTS FOR THE YEAR.

For current work, \$351,750.20; income from Daniel Hand Fund, \$66,611.74; Endowment Fund for Straight University, \$1,694.23. Total, \$420,056.17.

FORM OF A BEQUEST.

I bequeath to my executor (or executors) the sum of ——— dollars, in trust, to pay the same in ——— days after my decease, to the person who, when the same is payable, shall act as Treasurer of "The American Missionary Association," New York City, to be applied under the direction of the Executive Committee of that Association to its charitable uses and purposes.

The will should be attested by three witnesses (in some States three are required, in other States only two), who should write against their names their places of residence (if in cities, the street and number). The following form of attestation will answer for every State in the Union: "Signed, sealed, published, and declared by the said (A B) as his last Will and Testament, in the presence of us, who, at the request of the said (A B), and in his presence, and in the presence of each other, have hereunto subscribed our names as witnesses." In some States it is required that charitable bequests should be made at least two months before the death of the testator, but this rule does not apply to bequests in New York State to this Association.

CONGREGATIONAL SUNDAY SCHOOL AND PUBLISHING SOCIETY.

Congregational House, Boston. 175 Wabash Ave., Chicago.

OFFICERS.

President. — WILLARD SCOTT, D. D.
 Secretary and Treasurer. — GEORGE M.
 BOYNTON, D. D.

Field Sect. — WM. A. DUNCAN, PH. D.
 Editor. — M. C. HAZARD, PH. D.
 Business Manager. — J. H. TEWKSBURY.

THE MISSIONARY DEPARTMENT

Sustains Sunday-school missionaries; furnishes Sunday-school helps, libraries, and other literature to new and needy Sunday schools, either gratuitously or at reduced cost. *Contributions are used only for missionary work.*

More than 10 per cent of the churches now in our YEAR-BOOK are the outgrowth of Sunday schools organized by our representatives within the last fifteen years, and nearly 39 per cent of these have been aided by us during this time.

The contributions of the year from churches, Sunday-schools, etc., ending Feb. 28, 1902, were \$51,460.76, while from all sources the available income was \$76,602.89.

District Secretary.

Rev. W. F. McMILLEN, D. D., Ass'n Bldg., No. 155 La Salle Street, Chicago. Illinois, Ohio, and Indiana.

Superintendents.

Rev. FRANCIS J. MARSH, Congregational House, Boston, New England.

Rev. J. D. STEWART, Aurora	Neb.	Mr. G. WALTON, Harriman, Tenn., Tenn. and Ky.
Rev. H. P. CASE, Los Angeles	So. Cal.	Rev. ALLEN SHAW BUSH, Denver
Rev. Wm. EWING, Lansing	Mich.	Rev. E. J. SINGER, San Francisco
Rev. W. S. BELL, Helena	Mont.	Rev. J. C. HUNTINGTON, Dallas, Tex.,
Rev. SAMUEL GREENE, Seattle	Wash.	Texas and Louisiana.
Rev. C. M. DALEY, Huron	So. Dak.	Rev. OTTERBEIN O. SMITH, Grinnell, Iowa.
Rev. R. P. HERRICK, Minneapolis	Minn.	Rev. W. B. D. GRAY, Cheyenne, Wyoming.
Rev. E. H. STICKNEY, Fargo	No. Dak.	Rev. CHAS. G. MURPHY, Oklahoma
Rev. GEORGE C. HAUN, Madison	Wis.	Rev. H. A. LEE, Weiser
Rev. A. T. CLARKE, Shelby	Alabama.	Rev. JOHN F. BLACKBURN, Fort Valley
Rev. A. W. CURTIS, D. D., Raleigh	No. Car.	Rev. J. EDW. INGHAM, Topeka
Rev. JAMES P. O'BRIEN, Kansas City, Mo.	Mo.	

Missionaries.

Rev. J. F. OKERSTEIN	Swedish Work.	Mr. MARK C. MUNSON	Ore.
Rev. SILAS P. COOKE, Berkshire Co.	Mass.	Rev. A. R. JOHNSON	No. Idaho.
Rev. JOHN WILLAN, Clark Co.	Wis.	Rev. JAMES HAYES	So. Ill.
Rev. HARRY W. YOUNG	East. Wash.	Rev. J. A. SAHLSTROM	No. Dak.
Mr. JOHN T. PERCIVAL	West. Wash.	Rev. FREDERICK BAGNALL	No. Mich.
Rev. E. C. LYONS	Minn.	Rev. HARRY T. WILLIAMS	Iowa.
Rev. JOSEPH N. BEITEL	S. W. Neb.	Rev. WM. R. NEWTON	Texas.
Rev. HENRY H. BURCH	Iowa.	Mr. A. F. C. KIRCHNER	Texas.
Rev. ALLEN CLARK	Minn.		

THE BUSINESS DEPARTMENT

Publishes the *Pilgrim Series* of lesson helps, adapted to all grades of teachers and scholars; the *Congregationalist*, an oldest denominational paper; the *Well-Spring*, *Pilgrim Visitor*, and the *Mayflower*, weekly papers for youth and children of all ages; the *Pilgrim Teacher*, monthly, books for Sunday-school libraries, etc.; and a full line of requisites for Sunday schools and churches. It also issues books on general religious subjects and on matters of special interest to Congregationalists. *Books and tracts from all publishers may be purchased or ordered by mail at lowest rates.*

DIRECTORY. 1. General correspondence concerning the general interests of the Society, and especially concerning missionary work, should be addressed to Rev. George M. Boynton, Secretary, Congregational House, Boston.

2. Contributions should be sent to George M. Boynton, Treasurer, Congregational House, Boston, or to the Superintendent of the State within which it is given.

3. Correspondence relating to manuscripts, articles for periodicals, tracts, etc., should be directed to M. C. Hazard, Editor, Congregational House, Boston.

4. Correspondence relating to the *Congregationalist* should be addressed according to its subject-matter, either to the Business Manager, or to the Editors of the paper.

5. Orders, and correspondence relating to business matters, may be addressed to the Society, Congregational House, Boston, or 175 Wabash Ave., Chicago.

MINISTERIAL AID.

THE TRUSTEES OF THE NATIONAL COUNCIL.

REV. H. A. STIMSON, Chairman, New York, N. Y.	REV. AMORY H. BRADFORD, Montclair, N. J.
H. CLARK FORD, Cleveland, Ohio.	WILLIAM H. STRONG, Detroit, Mich.
REV. ELIJAH HERR, Malden, Mass.	GUILFORD DUDLEY, Poughkeepsie, N. Y.
REV. THOMAS B. MCLEOD, Brooklyn, N. Y.	LUCIEN C. WARNER, New York, N. Y.
REV. GEORGE R. MERRILL, Minneapolis, Minn.	REV. JOSEPH H. SELDEN, Greenwich, Conn.
ROBERT W. PATTON, Chicago, Ill.	REV. ASHER ANDERSON, Boston, Mass.
REV. C. H. RICHARDS, Philadelphia, Penn.	REV. SAMUEL B. FORBES, Hartford, Conn.

Field Secretary, REV. EDWARD HAWES, Hartford, Conn.

Correspondence may be addressed to Mrs. N. H. WHITTLESEY, 135 Wall Street, New Haven, Conn.

Money should be sent to the Treasurer of the Trustees of the National Council, Rev. S. B. FORBES, 206 Wethersfield Avenue, Hartford, Conn.

Ministers rarely come from wealthy families. They earn or borrow the means of education. Their salaries barely cover expenses; their removals are frequent, especially in home missionary fields; their earning time ends early; and their death lingers late. Less than a third of them die in harness; and more than half live past seventy. It ill becomes a great denomination to let any faithful missionary suffer extreme want in old age.

The National Council's Ministerial Relief Fund, now \$118,000, furnishes an income of about \$5,000 which is distributed in little pensions of from \$25 to \$200 a year, to aged or disabled Congregational ministers and missionaries, and their families. In 1900, sixty-four persons or families received such aid. Within about a year, seven of our honored pensioners have been transferred at advanced ages to the Home of Perpetual Youth. All of them had rendered long and faithful, and some of them conspicuously efficient, service. Of one nearly eighty years old, now broken down in health, it is written, "Within the last eight years he has done very efficient and faithful service for our churches; under his supervision seven churches have been organized and he has largely superintended the erection of their church buildings."

For fuller information, see Minutes of National Councils; write the Secretary for literature, free; invite him to address your church, conference, association, or Congregational Club. Give something for Ministerial Relief, State or National, every year.

FORM OF A REQUEST.

I give to the "Trustees of the National Council of the Congregational Churches of the United States" (a body corporate chartered under the laws of the State of Connecticut) [here insert the bequest], to be used for the purpose of Ministerial Relief, as provided in the resolutions of the National Council of the Congregational Churches of the United States.

SECRETARIES OF STATE ORGANIZATIONS OR COMMITTEES.

Rev. WALTER FREAR, San Francisco, Cal.	Rev. R. T. CROSS, York, Neb.
Rev. E. CASH, Los Angeles, Cal.	Rev. E. J. AIKEN, Concord, N. H.
DAVID N. CAMP, New Britain, Conn.	Rev. S. M. NEWMAN, D.D., Washing'n, D.C.
Rev. G. W. COLMAN, Chicago, Ill.	Rev. N. W. BATES, W. Bloomfield, N. Y.
—, Indianapolis, Ind.	Rev. E. O. MEAD, Burton, O.
Rev. T. O. DOUGLASS, Grinnell, Iowa.	GEORGE H. HIMES, Portland, Or.
Rev. C. M. SHELDON, Topeka, Kan.	HERBERT J. WELLS, Kingston, R. I.
Prof. F. B. DENIO, Bangor, Me.	Rev. W. B. HUBBARD, Webster, S. D.
Rev. EDWIN B. PALMER, Boston, Mass.	C. F. THOMPSON, Brattleboro, Vt.
Rev. F. C. WOOD, Gaylord, Mich.	Rev. H. A. MINER, Madison, Wis.
Rev. F. V. S. FISHER, Minneapolis, Minn.	

ANDOVER THEOLOGICAL SEMINARY.

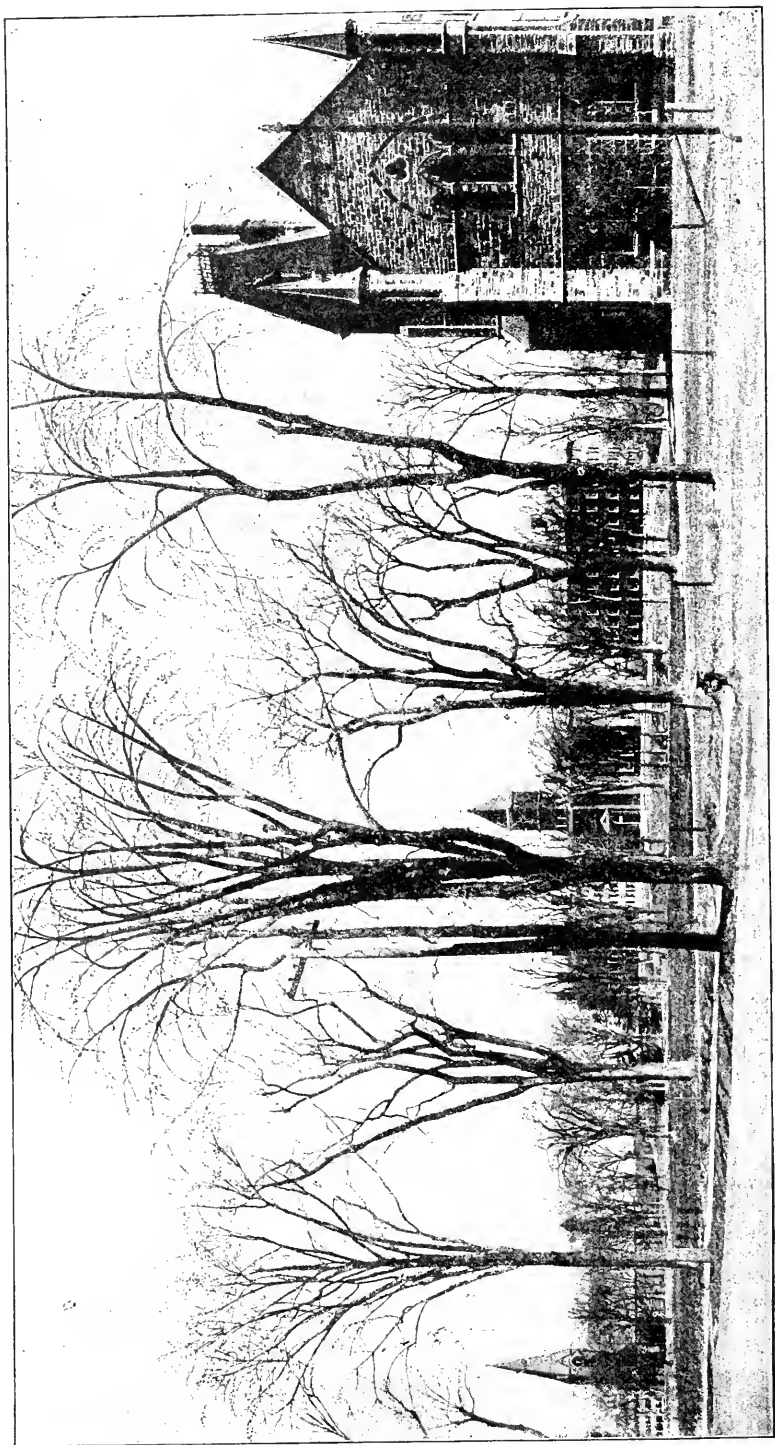

CHAPEL.

PHILLIPS HALL.

BARTLETT CHAPEL.

BARTLETT HALL.

BEECHIN HALL.

THE THEOLOGICAL SEMINARIES.

ANDOVER THEOLOGICAL SEMINARY, ANDOVER, MASS.

Opened, September 28, 1808.

FACULTY, 1901-1902.

EGBERT COFFIN SMYTH, D. D., Brown Professor of Ecclesiastical History.
EDWARD YOUNG HINCKS, D. D., Abbot Professor of Christian Theology; Smith Professor of Biblical Theology.
WILLIAM HENRY RYDER, D. D., Norris Professor of New Testament Interpretation.
CHARLES ORRIN DAY, D. D., Bartlet Professor of Practical Theology.
GEORGE FOOT MOORE, D. D., Hitchcock Professor of Hebrew, and Lecturer on the History of Religions.
JOHN WINTHROP PLATNER, D. D., Taylor Professor of History; Hyde Lecturer on Foreign Missions.

HENRY A. STIMSON, D. D., Southworth Lecturer on Congregational Polity, 1900-1902.
WILLIAM LADD ROPES, A. M., Librarian.
BINNEY GUNNISON, A. B., Jones Instructor in Elocution.
ROSSITER HOWARD, Instructor in Vocal Music.
SELAH MERRILL, D. D., LL. D., Curator of the Museum.

CALENDAR. — The next seminary year begins on Wednesday, Sept. 17, 1902, and ends June 11, 1903, with a recess from Dec. 18 to Jan. 1.

ADMISSION. — Students are admitted upon presentation of certificates of membership in some Christian Church, and of graduation at a college or university. Applicants who are not graduates will be required to pass an examination.

COURSE OF STUDY. — The aim of the course is to prepare men thoroughly for the practical work of the ministry. The fundamental studies in the Old and New Testaments, the History of the Church, the System of Christian Truth, and the Work of the Preacher and Pastor, are prescribed; numerous elective courses enable students, in accordance with their interests and aptitudes, to pursue some of these subjects farther, or to take up others subsidiary to the main topics of instruction. To give students an actual acquaintance with the work of their calling and some experience in it, they are, as far as possible, associated individually with the pastors of churches in Boston and vicinity, whom they assist in various ways and from whom they receive personal counsel and guidance.

DEGREE. — The degree of Bachelor of Divinity is conferred upon students who satisfactorily complete the three years' course of study; it is ordinarily required that the recipient hold a college degree.

GRADUATE STUDENTS. — Graduates in Theology pursue advanced studies and researches under the personal direction of the professors, and are admitted to such courses of lectures as they may elect.

LIBRARY AND MUSEUM. — The library contains over 52,000 volumes. A reading-room with a large and carefully-selected reference library is accessible to students at all hours. The museum contains an extensive collection made by Dr. Selah Merrill, illustrating especially the fauna of Palestine and the life of its people.

LOCATION. — Andover is twenty-three miles from Boston, and is reached by the Western Division of the Boston and Maine Railroad in thirty-five to forty minutes.

For catalogues or further information address the President of the Faculty.

BANGOR THEOLOGICAL SEMINARY, BANGOR, ME.

Opened, October, 1816.

FACULTY.

- REV. LEVI L. PAINE, D. D., Waldo Professor of Ecclesiastical History.
 REV. JOHN S. SEWALL, D. D., Fogg Professor of Sacred Rhetoric and Oratory, and Lecturer on Pastoral Theology.
 REV. CHARLES J. H. ROPES, D. D., Hayes Professor of New Testament Language and Literature, and Librarian.
 REV. FRANCIS B. DENIO, D. D., Professor of Old Testament Language and Literature.
 REV. CLARENCE A. BECKWITH, D. D., Buck Professor of Christian Theology, and Lecturer on Church Polity.

Miss CARRIE S. GREEN, Librarian.

THE BOND FOUNDATION.

Prof. GEORGE HERBERT PALMER, LITT. D., LL. D., of Harvard University on "The Nature of Goodness."

BANGOR SEMINARY is open to Christians of every denomination.

COURSE OF STUDY, JUNIOR YEAR. — Hebrew, Greek, Biblical Introduction, Old and New Testament Exegesis, Introduction to Philosophy, Philosophical Ethics, History of Greek Philosophy, Rhetoric, English Literature, special instruction in N. T. Greek.

MIDDLE YEAR. — Systematic Theology, Old and New Testament Exegesis and Theology, New Testament Criticism, Church History, Homiletics, Vocal Culture.

SENIOR YEAR. — Church History, Homiletics, Pastoral Theology, Sociology, Old and New Testament Theology or Exegesis, Church Polity; in 1902, the Theology of Horace Bushnell.

On the BOND FOUNDATION there are given two courses of instruction, one in each half year, on scientific subjects, as Geology, Biology, Evolution, Economics, Comparative Religion, and the like. Six different courses will thus be given in each three years.

EXPENSES AND AID. — There is no charge for tuition, rooms, furniture, library, gymnasium, or any privilege of the Seminary. The dormitory is in good condition and the rooms are furnished. The price of board is about \$3.00 per week. The income of the Washburn fund and some other funds, given expressly to aid members of the Seminary, which amounts to about half the cost of board, is available for students whose circumstances require it, provided their character and scholarship are satisfactory. There is also a small loan fund for the temporary accommodation of those who need it.

POST-GRADUATE SCHOLARSHIPS. — There are three scholarships established for the benefit of graduates of this Seminary; one of \$50 to aid any student who remains to take a fourth year after graduating; and two of \$100 each at Bowdoin College, to assist students who, having graduated at the Seminary, may be admitted to the College for further study.

PREACHING. — As it is believed to be conducive to the best professional training to combine practice with theory, students are allowed to exercise their gifts in holding meetings and in preaching as opportunities may offer, under the express approbation of the Faculty, it being provided that the prescribed exercises of the Seminary are not neglected. Facilities for such services are afforded in the missionary fields within reach of the Seminary.

LIBRARY. — The Seminary has an excellent library, numbering more than twenty-two thousand volumes, and a permanent library fund, with the income of which constant additions are made of the latest and most valuable literature.

GYMNASIUM. — The gymnasium is provided with suitable apparatus, and special instruction is given four days in the week.

Anniversary occurs on Wednesday, May 21, 1902.

The next seminary year will open on Thursday, Sept. 4, 1902.

Requests for catalogues, letters of inquiry, or application for admission should be addressed to the Corresponding Secretary,

PROFESSOR C. A. BECKWITH,
Bangor, Maine.

PACIFIC THEOLOGICAL SEMINARY, BERKELEY, CAL.

Opened for service, June, 1869.

FACULTY.

- Rev. JOHN KNOX McLEAN, D. D., President, and Lecturer on Pastoral Methods.
 Rev. GEORGE MOOAR, S. T. D., Professor of Apologetics and the Relations of Christianity and Science; also Acting Professor of Church History.
 ———, Professor of Old Testament Languages and Literature.
 Rev. FRANK HUGH FOSTER, PH. D., D. D., Professor of Biblical and Systematic Theology.
 Rev. CHARLES SUMNER NASH, A. M., D. D., Professor of Homiletics and Pastoral Theology.
 Rev. RHYS REES LLOYD, A. M., B. D., Professor of New Testament Greek and Exegesis.
 Courses by the following [professors have been incorporated in the Seminary Curriculum: —
 HIRAM VAN KIRK, A. M., PH. D., Dean of the Berkeley Bible Seminary (Christian).
 MAX L. MARGOLIS, A. M., PH. D., Associate Professor of the Semitic Languages and Literatures, University of California.
 JOHN FRYER, LL. D., Professor of Oriental Languages and Literatures, University of California.
 THOMAS RUTHERFORD BACON, A. B., B. D., Professor of Modern European History, University of California.

COURSES OF STUDY.

FIRST YEAR. — Courses covering in an outline manner all the fundamental branches of Theology, Exegesis of the Old and New Testaments, Church History, Homiletics, and Apologetics.

SECOND AND THIRD YEARS. — Systematic Theology, with full and extended elective courses in all branches now acknowledged as requisite to thorough preparation for the work of the Ministry, with Exegetical, Theological and Practical "Seminar" courses. A "Chain Course" pursuing the same topic (the Atonement) successively through the various departments. The student has unlimited choice among these Electives, except that he must take ten hours per week, and fourteen "units" (equivalent to seven hours per week for a year) in some major elective.

FACILITIES.

THE SEMINARY has removed from Oakland to Berkeley, the seat of the University of California. It is thus enabled to avail itself freely of the advantages of this University, among the foremost in the United States. There about are 2,500 students in the Academic Departments at Berkeley, and 3,000 in the entire University. The Library of the University, numbering about 80,000 volumes, and the special Theological Library of the Seminary (7,000 volumes), will afford large opportunities for special study. Preparation in the languages of China and Japan can be had in the Oriental Department of the University, or in medicine in the Medical School. The climate is remarkably even, constantly cool, stimulating, and favorable for study during the entire year, knowing nothing of debilitating Spring changes, or prostrating Summer heats.

TERMS OF ADMISSION.

THE SEMINARY is open to students of every Christian denomination, to women as well as to men. Senior standing in the University of California, or its strict equivalent, is required for admission to the Theological course, though students having attained standing equivalent to Junior standing in the University may be received as "Sub-Juniors," under the care of the Faculty, to complete their preparation for Theology in the University, having some biblical work in the Seminary. A certificate of health from a competent physician will be required of every student. Special students may be received to such studies as they are found qualified to pursue, as in the University.

EXPENSES AND PECUNIARY AID.

INCIDENTAL EXPENSES amount to \$9.00 per half-year. Board may be had in the Students' Club at about \$2.50 per week. The Seminary and the Congregational Education Society (the help of the latter however, being restricted to Congregational students) afford annual assistance; but in both cases upon condition of high scholarly work; the seminary aid is graduated upon merit basis from \$75 to \$175. There are a limited number of preaching stations in the neighborhood where advanced students may have the opportunity of practical work and of earning a portion of their expenses.

THE NEXT YEAR BEGINS Aug. 19, 1902. Address the President.

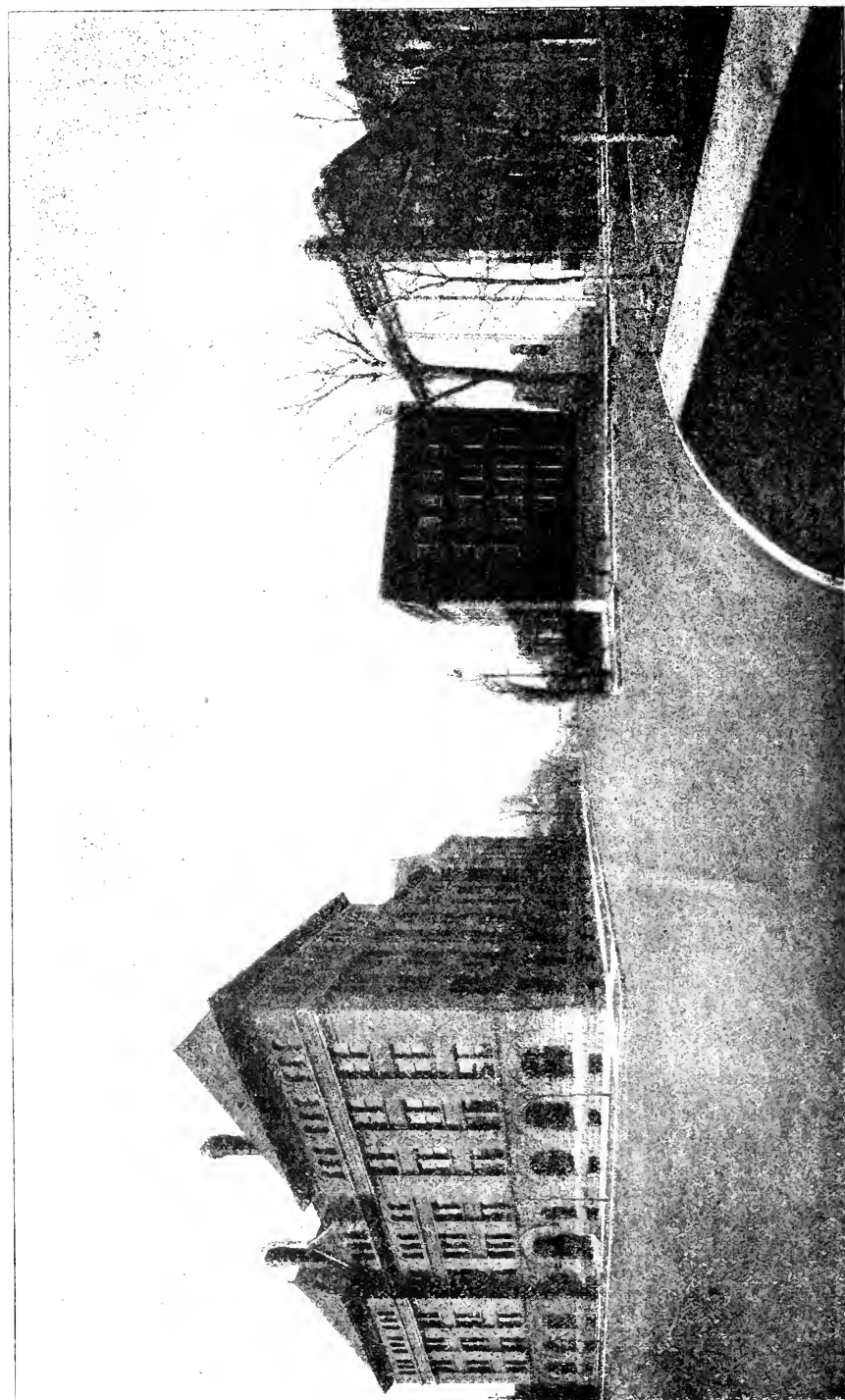

FISK HALL.

KEYES HALL.

HAMMOND
LIBRARY.

CARPENTER
HALL.

CHICAGO THEOLOGICAL SEMINARY, CHICAGO, ILL.

Opened for Instruction, October, 1858.

FACULTY.

REV. JOSEPH HENRY GEORGE, PH. D., D. D., President and Professor of Homiletics.
 REV. GEORGE N. BOARDMAN, D. D., LL. D., Emeritus Professor of Systematic Theology.

REV. SAMUEL IVES CURTISS, PH. D., D. D., New England Professor of Old Testament Literature and Interpretation.

REV. G. BUCKINGHAM WILLCOX, D. D., Stone Professor of Congregational History, Church Polity and Special Studies.

REV. HUGH McDONALD SCOTT, D. D., Sweetzer and Michigan Professor of Ecclesiastical History.

REV. GRAHAM TAYLOR, D. D., LL. D., Professor of Christian Sociology and Pastoral Theology.

REV. EDWARD T. HARPER, PH. D., Professor of Assyriology and Comparative Religion.

REV. WILLIAM B. CHAMBERLAIN, D. D., Scoville Professor of Pulpit Oratory and Sacred Music.

REV. WM. DOUGLAS MACKENZIE, D. D., Professor of Systematic Theology.

REV. CARL A. PAETH,* Professor of Systematic and Practical Theology in the German Department.

MR. A. N. FOX, B. D., Instructor in the German Department.

REV. R. A. JERNEERG, B. D., Professor of Biblical and Practical Theology in the Dano-Norwegian Department.

REV. OTTO C. GRAUER, Instructor in the Dano-Norwegian Department.

REV. FRIDOLF RISBERG, Professor of Biblical and Systematic Theology in the Swedish Department.

REV. MAGNUS E. PETERSON, Instructor in the Swedish Department.

ADMISSION. — The Seminary is open to students of all denominations. Candidates for admission must have received a collegiate education, or an equivalent preparation. Students from other seminaries may be admitted by certificate.

TERMS AND VACATIONS. — The academic year begins the last Wednesday in September and closes the second Thursday in May. There is a recess of two weeks at Christmas.

SITUATION. — The Seminary Buildings front Union Park. The location is quiet, but the centre of the city may be reached in ten minutes.

COURSE OF STUDY. — The Course of Study covers three years; the lectures are prescribed and elective. Each student is required to take fourteen lecture hours a week, ten prescribed and four elective. All graduates receive a diploma; special work is required for the degree of Bachelor of Divinity.

THE GERMAN AND THE SCANDINAVIAN DEPARTMENTS. — Students in these departments take part of the Course in the English language, according to their grade of preparation, that they may be able to preach also in English. They are, however, excused from most English studies, in place of which they have such studies in their own native languages as are best adapted to prepare them to minister to our German or Scandinavian fellow-citizens.

EXAMINATIONS. — In each year there are public examinations, oral and written, of all the classes.

The Alumni Institute is held in the anniversary week in May.

HAMMOND LIBRARY. — This contains the GENERAL and the REFERENCE LIBRARY with over 20,000 volumes, which is arranged in six rooms according to subjects. These sub-departments are furnished with the best helps for students, and are open daily. The students have easy access, also, to the public libraries of Chicago, some of which are among the best endowed and equipped in the country.

EXPENSES. — No charges are made for instruction, or for the use of Hammond Library. Furnished rooms are drawn in the treasurer's office on the first day of the fall term at 10 A. M. The following charges are made for the occupancy of rooms in the Seminary buildings: \$1.00 a week for rooms occupied by two students; \$1.25 for rooms alone. Good board can be had in private families in the neighborhood of the Seminary for \$2.50 or \$3.00 a week.

FINANCIAL AID — From the Congregational Education Society \$50 a year. Additional aid is given by merit scholarships, in value from \$75 to \$175, according to the grade of the men; also by loans up to \$75.

AFFILIATED SCHOOLS — Of Church, Music and Deaconess Training

For further information, apply to Prof. H. M. Scott, 520 W. Adams Street, or Mr. H. W. Chester, 81 Ashland Boulevard, Chicago, Ill.

* Died Feb. 15, 1902.

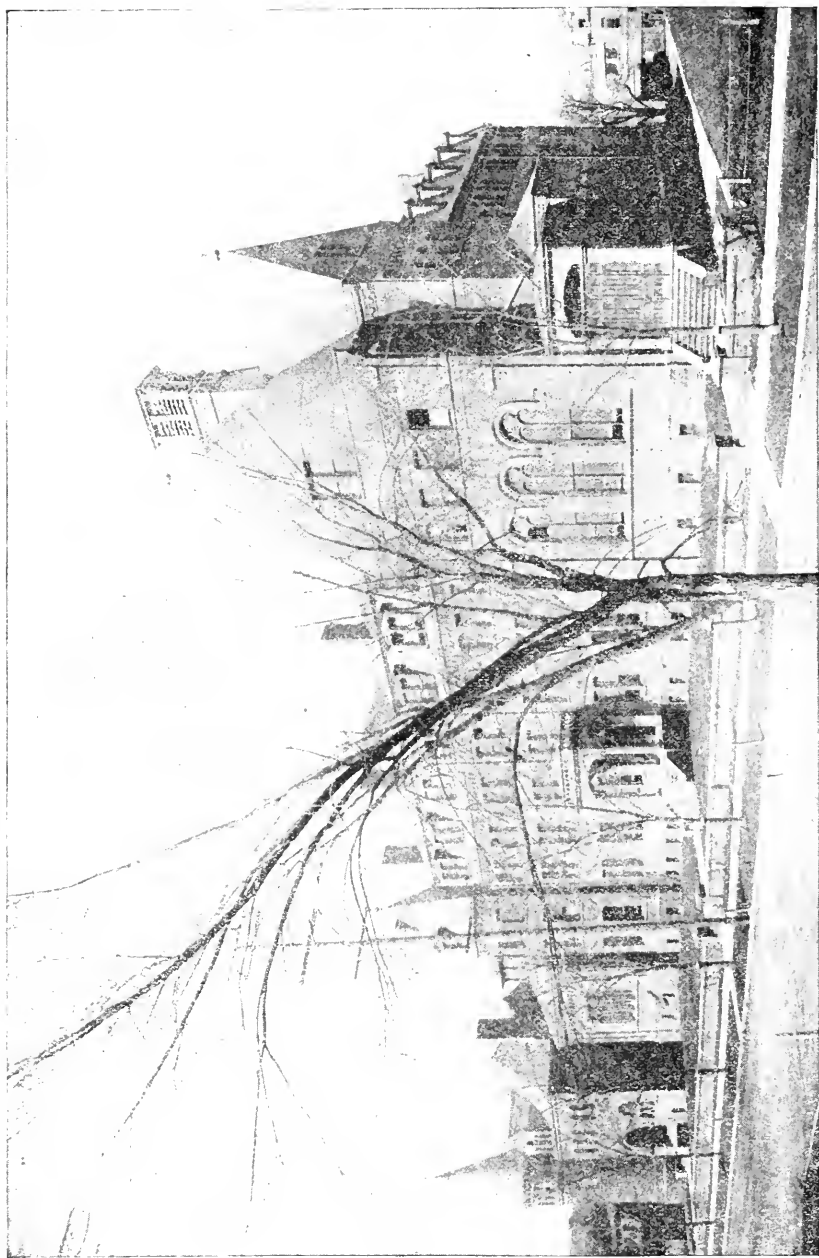

LIBRARY.

HOSMER HALL.

HARTFORD THEOLOGICAL SEMINARY, HARTFORD, CONN.

Founded, 1834.

FACULTY.

- CHESTER D. HARTRANFT, D. D., *President*, Riley Professor of Christian Theology, and Instructor in Encyclopedia and Methodology.
 WALDO S. PRATT, MUS. D., Professor of Ecclesiastical Music and Hymnology.
 MELANCTHON W. JACOBUS, D. D., Hosmer Professor of New Testament Exegesis.
 EDWIN K. MITCHELL, D. D., Professor of Græco-Roman and Eastern Church History.
 CLARK S. BEARDSLEE, D. D., Professor of Biblical Dogmatics and Ethics.
 ALEXANDER R. MERRIAM, A. B., Samuel Hawes Professor of Practical Theology and Christian Sociology.
 ARTHUR L. GILLET, D. D., Professor of Apologetics.
 LEWIS B. PATON, PH. D., Professor of Old Testament Exegesis and Criticism, Instructor in Assyrian and Cognate Languages, and Registrar.
 DUNCAN B. MACDONALD, B. D., Professor of Semitic Languages.
 EDWARD E. NOURSE, S. T. B., Associate Professor of Biblical Theology.
 CURTIS M. GEER, PH. D., Associate Professor of Germanic and Western Church History.
 STEPHEN T. LIVINSTON, A. M., Associate Professor of Elocution and English.
 AUSTIN B. BASSETT, B. D., Lecturer on Experiential Theology.
 JUDSON SMITH, D. D., Lecturer on Foreign Missions.
 WILLIAM A. HOLLIDAY, D. D., Lecturer on Presbyterian Polity.

THE SEMINARY aims (1) to develop a vigorous spiritual life as the only sound basis for scholarship and service, (2) to train in scientific methods of exegetical and historical research, (3) to discover the truth of God as revealed in the Scriptures, and the leading of his Spirit in history, in order to apply that truth in the realms of thought and endeavor, so as to meet the present needs of the world and promote the spread of his Kingdom.

THE CURRICULUM comprises both required and elective studies. After pursuing certain Preliminary Studies (165 hours), each student selects one of twelve carefully differentiated Groups (each aggregating 900 hours), and to this Group he may then add from 105 to 450 hours of Electives, chosen freely from almost 250 courses. This system combines a due balance of discipline with great elasticity in meeting individual needs. In every subject modern methods are employed, with close contact between teacher and pupil, and strong incentive to scholarly habits. Besides the ordinary fields of theological study, each presented with exceptional fulness, unusual opportunities are supplied in missions, general and special pedagogy, liturgies, various church politics, music, etc. Graduate study is strongly encouraged, and special courses may be arranged for peculiar cases. Two fellowships are offered, each for two years of foreign study; also five prizes, a special fund for books, etc. Students have access to a great variety of classes and lectures not strictly within the curriculum.

THE APPARATUS includes a rapidly increasing library of about 80,000 volumes (excluding duplicates), containing several unique collections, to which students have access day and evening, museum and reading-room, gymnasium, music-room, etc.

TERMS OF ADMISSION.—Candidates for admission must be members of some Christian Church and graduates of some college. Those who are not college graduates may, after examination, be admitted *on probation* during the first term.

All courses are open to *women* on the same terms as to men.

EXPENSES.—No charge is made for tuition, rooms, furniture and bedding, or use of the library and apparatus, except a nominal fee of \$20 for use of steam and for supervision. Board is provided at the Seminary under the care of the Students' Association, at \$3.50 per week.

Scholarship aid is provided for those needing it, in addition to the grant from the Education Society.

CALENDAR.—The sixty-ninth year begins on Sept. 24, 1902, and closes on May 27, 1903. The various courses are arranged in three terms. Examinations are held at the close of each subject or principal topic.

For the Annual Register, or further information, address PROF. M. W. JACOBUS.

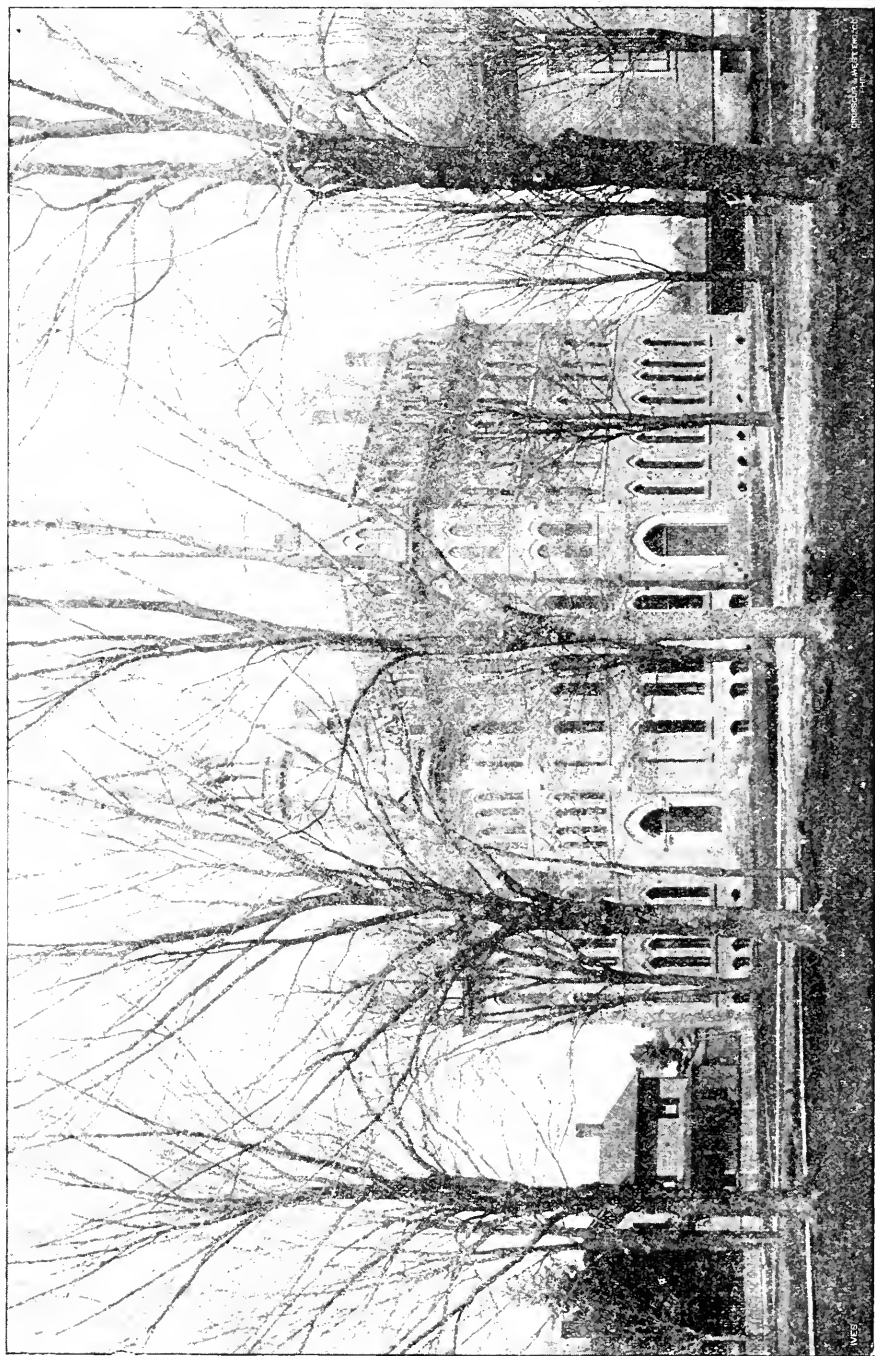

COUNCIL HALL, OBERLIN COLLEGE.

OBERLIN THEOLOGICAL SEMINARY.

OBERLIN, OHIO.

Opened for service in 1835.

FACULTY.

JOHN HENRY BARROWS, D. D., *President*, Professor of Comparative Theology and Christian Missions.

JAMES H. FAIRCHILD, D. D., LL. D., Professor Emeritus of Theology.

G. FREDERICK WRIGHT, D. D., LL. D., Professor of the Harmony of Science and Revelation.

ALBERT H. CURRIER, D. D., Holbrook Professor of Sacred Rhetoric and Practical Theology.

HENRY C. KING, D. D., Finney Professor of Theology.

EDWARD I. BOSWORTH, D. D., Professor of the New Testament Language and Literature.

ALBERT T. SWING, D. D., Professor of Church History.

Rev. EDWARD E. BRAITHWAITE, Acting Professor of the Old Testament Language and Literature.

Rev. LOUIS F. MISKOVSKY, A. M., Principal of the Slavic Department, and Professor of the Bohemian Language.

WILLIAM G. CASKEY, A. M., Professor of Elocution.

ERNEST L. BOGART, PH. D., Associate Professor of Sociology in Oberlin College.

CHARLES J. RYDER, D. D., Lecturer on the American Missionary Association.

The Seminary is open to students of all denominations. It has a full corps of professors of its own and offers its students all the work essential to a theological training. In addition students are admitted to the College classes without charge.

Applicants for admission must present college diplomas, or satisfy the faculty by examination or certificate that they have had the equivalent of a college course. Upon graduation, the Academic Degree of Bachelor of Divinity is conferred.

The minimum requirement for all candidates for a degree is 1,440 hours of lectures and recitations. The most essential courses of each department are required; this work amounts to 817 hours. Hebrew being elective, the required amount of work in the Old Testament department may be done either in Hebrew Exegesis or in Introduction and Biblical Theology. In addition to the required work, a large number of elective courses is offered, aggregating 1,538 hours, from which each student elects at least 623 hours. These courses cover a large range of more advanced work in the several departments.

There are in the ministry many who have not received adequate training for it and who soon discover their need of theological study. The reasonable requirements for admission to the regular courses of theology place such training beyond the reach of many men of this class. In the interest of a better educated ministry the Seminary offers its advantages to a limited number of ordained ministers who have already held a pastorate, and who wish to enter upon theological studies for not less than a full year. They may enter such courses as they are prepared to pursue with profit, and will be given certificates for all work completed.

SLAVIC DEPARTMENT.—The object of this department is to train up pastors for the Slavic immigrants to this country. Thorough instruction is given in the Bohemian language. The course of study varies to suit the needs of individuals, and culminates in the regular theological course.

SPEAR LIBRARY contains about fifty-three thousand volumes.

EXPENSES.—Council Hall, the Seminary building, has fully furnished rooms with hot water heat for fifty students. Those rooming here pay a moderate incidental fee, varying according to location of room. Other students pay a fee of \$6. Aside from this fee there is no charge made by the Seminary. The price of board in Oberlin is from \$2.00 to \$3.00 a week. Other expenses are correspondingly low.

Pecuniary aid is granted to those who need it, from the Congregational Education Society, and from Seminary scholarship funds. The amount ordinarily received from the Education Society has not been less than \$50. The Seminary funds are awarded for excellence in scholarship in the form of merit scholarships varying in amount from \$50 to \$100 each year. There is also a loan fund. There has generally been abundant opportunity for work in Home Missionary fields and elsewhere during the summer vacation of four months, and occasional preaching for remuneration is possible during term time.

The year of study consists of thirty-two weeks in two semesters. The next year begins Wednesday, Sept. 24, 1902. For further information address PROF. EDWARD I. BOSWORTH.

YALE UNIVERSITY.



WEST DIVINITY HALL.

REFERENCE LIBRARY

MARQUAND CHAPEL.

EAST DIVINITY HALL.

DIVINITY SCHOOL OF YALE UNIVERSITY, NEW HAVEN, CONN.

FACULTY AND INSTRUCTORS.

ARTHUR T. HADLEY, LL. D., President.

FRANK K. SANDERS, PH. D., D. D., Dean of the Faculty, and Professor of Biblical History and Archeology.

GEORGE E. DAY, D. D., Holmes Professor of the Hebrew Language and Literature, Emeritus.

GEORGE P. FISHER, D. D., LL. D., Titus Street Professor of Ecclesiastical History, Emeritus.

LEWIS O. BRASTOW, D. D., Professor of Practical Theology.

EDWARD L. CURTIS, PH. D., D. D., Holmes Professor of the Hebrew Language and Literature.

GEORGE B. STEVENS, PH. D., D. D., Dwight Professor of Systematic Theology.

FRANK C. PORTER, PH. D., D. D., Winkley Professor of Biblical Theology.

BENJAMIN W. BACON, LITT. D., D. D., Buckingham Professor of New Testament Criticism and Interpretation.

WILLISTON WALKER, PH. D., D. D., Titus Street Professor of Ecclesiastical History.

CHARLES C. TORREY, PH. D., Instructor in Semitic Languages.

CHARLES F. KENT, PH. D., Instructor in Biblical Literature.

SAMUEL S. CURRY, B. D., PH. D., Instructor in Elocution.

WARREN J. MOULTON, B. D., PH. D., Instructor in Hellenistic Greek and Syriac.

WILLIAM B. BAILEY, PH. D., Instructor in Sociology.

WILLIAM DE V. BEACH, B. A., B. D., Instructor in Church Music.

JAY T. STOCKING, B. A., B. D., Instructor in Missions.

WILLIAM J. MUTCH, PH. D., Lecturer on Christian Pedagogy.

EDGAR L. HEERMANCE, M. A., B. D., Director of Religious Work.

Rev. WASHINGTON GLADDEN, D. D., Lyman Beecher Lecturer. Subject: The Pulpit in its Relation to Present Social Problems.

RELATION TO THE UNIVERSITY.—The Divinity School is one of the co-ordinate Departments of Yale University; its students enjoy all the general advantages of a university residence and receive from the Corporation, on completing their three-years course, the degree of B. D., and are enrolled among the alumni of the University.

COURSES OF STUDY.—The studies are of two classes, prescribed and elective. The prescribed studies, given by the Faculty, cover about two thirds of the required work of the three years; the elective studies may be made up from Divinity courses or from courses given in the Graduate School. Students at the close of the second year of study have the option of continuing as candidates for the degree of B. D., or of becoming, by enrolment in the Graduate School, candidates for the degree of PH. D. (requiring two more years of resident study).

GRADUATE OR FOURTH-YEAR CLASS.—Students of approved scholarship who have completed a three-years course of theological study, here or elsewhere, are admitted to the Graduate Class, in which advanced studies in Theology are pursued under the direction of the Professors. Scholarship aid, to a limited amount, will, at the discretion of the Faculty, be given to men of superior scholarship. Members of this class may become candidates for the degree of M. A. or for that of PH. D., by enrolment in the Graduate Department of the University.

THE GRADUATE FELLOWSHIP, for the encouragement of further theological study in this country or abroad, the income of which is \$600 for two years after graduation, is offered to the class entering in September, 1902.

EXPENSES.—The charge for the care and heating of each room is, approximately, \$40 per annum. Board costs from \$3.00 to 4.00 per week. The necessary expenses of a student for the school year of thirty-four weeks, exclusive of clothing and personal expenses, range from \$180 to \$260.

OPPORTUNITIES FOR SELF-HELP.—Scholarship aid is now considered not as a gift, but as a means of livelihood obtained by a definite amount of religious work, under competent supervision. The extensive scholarship funds of the school are used to create opportunities for employment in New Haven and vicinity, through which the students may receive training in pastoral work. The average amount of time spent is six hours per week, for which the remuneration is \$100. Further opportunities for self-help, if needed, may be obtained through the Director of Religious work. Prize scholarships of \$100 and \$50 are also offered to students of exceptional rank in scholarship.

TERM OF STUDY.—The next year will begin on Thursday, September 25, 1902, and continue until the first Wednesday in June (anniversary).

APPLICATION FOR ADMISSION.—The conditions of admission are membership in some evangelical church, and a liberal education at some college or university. Testimonials are required in the case of new students requiring scholarship aid. Catalogues and forms of application for admission may be obtained by addressing the Dean, Drawer 4, Yale Station, New Haven, Conn.

ATLANTA THEOLOGICAL SEMINARY.

Opened October, 1901.

FACULTY.

J. EDWARD KIRBYE, *President*, and Professor Church History and Instructor in Biblical Introduction.

FRANK OSCAR HELLIER, Professor Biblical Languages and Instructor in Elocution.

GARDNER S. BUTLER, Professor Systematic Theology and Instructor in Homiletics.

FRANK E. JENKINS, Treasurer and Lecturer on Pastoral Theology and Missions.

JOHN F. BLACKBURN, Librarian.

WILLIAM D. HART, Professor Ecclesiastical Music.

ALMON T. CLARKE, Dean of Correspondence Department.

The Seminary aims, (1) to develop the experimental side of the religious life, and thus produce an evangelistic and spiritual ministry; (2) to give the student an insight into modern methods of interpretation, but so as to produce a constructive scholarship; (3) to find God and the Holy Spirit in history and the Church; to see Christ in the lowliest forms of philanthropic endeavor; and thus preach a Gospel for the whole life. The Seminary aims to enable the student to have definite convictions and yet a mind open to the advances of scholarship.

The courses of instruction are arranged to meet the needs of the Southern field. The Classical Theological Course embraces three years of study. At its completion, the degree of B. D. is given. Candidates entering upon this Course must have a College Course or its equivalent. The English Theological Course is designed to meet the needs of a great many pastors who are desirous of entering upon a course of study, but who are too advanced in age to take the regular college preparatory requirements. In such cases the course embraces three years of study beside the regular English preparatory studies. The third course is the Correspondence. It is designed to meet the needs of pastors who have never had school privileges, and who are so situated that they cannot leave their work to attend the Seminary for a regular course. In such cases the books are sent to the student, lessons are assigned and examinations are given. During each year the student is supposed to attend the Seminary for one month during a course of lectures that embrace Bible study, Sunday School methods, Christian Endeavor organization, and the Church as a social and religious factor.

The Seminary cannot offer the apparatus of the larger seminaries, but can say that it will do its best for the intellectual and spiritual life of every student.

TERMS OF ADMISSION. Candidates for admission must be members of some evangelical church. Courses are opened to students of either sex.

EXPENSES. No charge is made for tuition or room rent. Board can be obtained for \$2 per week. A limited amount of student aid is given to worthy men. All worthy young men can find employment in the city that will enable them to completely pay all expenses. The Seminary aids the young men, as soon as they are able, to secure preaching places, of which there are many near the city. Practical work in connection with the prosecution of studies is urged. Preaching and Social Settlement work will enable the student to get a clear idea of some of the phases of work which are to be his. Thus we will give to the churches men with a practical as well as a theoretical knowledge.

For information address the President.

STUDENTS.

NAMES AND RESIDENCES.	* College and Year of Graduating.	† Seminary and Class.
Abbe, Elizabeth Frances, Dorchester, Mass.	Wellesley, 1888	Yale, Grad.
Abbott, Mary Winchester, W. Haven, Conn.	Vassar, 1894	Yale, Grad.
Abel, George Ferdinand, Philadelphia, Pa.	Gettysburg, 1897	Yale, Grad.
Adams, Edward Bradford, Westport, Conn.	Yale U., 1901	Yale, Jun.
Adams, John Chester, New Haven, Conn.	Yale, 1896	Yale, Grad.
Adams, Frederick Winslow, N. Haven, Conn.	—	Yale, R. L.
Aimes, Hubert Hillary Sufferen, W. Haven, Ct.	Yale U., 1897	Yale, Grad.
Alexander, James Lambert, Middleville, Ont.	McGill U., —	Chicago, Sen.
Alden, Carroll Storrs, Chicago, Ill.	Yale U., 1898	Yale, Grad.
Allen, Ernest B.	Olivet, 1895	Oberlin, Mid.
Allen, May Alice, Yarmouth, Me.	Smith, 1901	Yale, Grad.
Alling, Emily Maltby, New Haven, Conn.	—	Hartford, Sp.
Ananikian, Mardiros H., Sivas, Turkey.	Cen. Tur., 1897	Hartford, Grad.
Anderson, Fred Read, Chicago, Ill.	Northwestern U., —	Chicago, P. Dept.
Anderson, John Bullions, Cambridge, N. Y.	Union U., 1896	Yale, Grad.
Anderson, Robbins Battell, Duluth, Minn.	Yale, 1899	Yale, Grad.
Anderson, William Gilbert, Cleveland, O.	W. Reserve U., 1893	Yale, Grad.
Andrew, John Charles States, W. R'xb'y, Mass	Harvard U., 1896	Andover, Sen.
Angle, Elmer Bernerd,	Wheaton, —	Pacific, Jun.
Anthony, Gould Roydon, Scotland, Conn.	—	Bangor, Mid.
Asakawa, Kan-Ichi, Fukushima, Japan.	Waseda, 1895	Yale, Grad.
Asida, Keiji, Osaka, Japan.	Kobe, Japan., —	Yale, Grad.
Ayes, Edward Everett, North Andover, Mass.	Mt. Union, 1892	Andover, Sp.
Back, Thomas Johannes, Racine, Wis.	—	Chicago, Sw. Jun.
Bailey, Gurdon Franklin, Westbrook, Conn.	Yale U., 1891	Yale, Sen.
Baltzer, Melbourne Owen, Somerville, Mass.	—	Bangor, Jun.
Barker, Herbert Austin, Three Rivers, Mass.	Amherst, 1897	Hartford, Grad.
Barnes, Howard Clark, Chicago, Ill.	Chicago Theo., 1899	Chicago, Grad.
Barrow, Edward Francis, Barbados, W. I.	Howard U., 1900	Yale, Sen.
Bartholomew, Noyes Otis, Topeka, Kan.	Washburn, 1898	Chicago, Sen.
Bayne, John Julian, Mendon, Ill.	Illinois, 1900	Chicago, Mid.
Beach, William De Verne, Bridgeport, Conn.	Yale U., 1897	Yale, Grad.
Bell, Florence Ellen, Grove City, Pa.	Wellesley, 1901	Hartford, Jun.
Berg, Irving Husted, Ellenville, N. Y.	Lafayette, 1901	Hartford, Jun.
Bicknell, John, W. Cunningham, Mass.	Yale U., 1899	Yale, Sen.
Bigelow, Warren Daniels, Roxbury, Mass.	Harvard U., 1898	Yale, Sen.
Billings, Osmond Jesse, Sharon, Mass.	Amherst, 1900	Yale, Jun.
Bissell, Shelton, Montclair, N. J.	Yale U., 1897	Yale, Sen.
Bissell, William Foster, Brimfield, Mass.	Amherst, 1897	Hartford, Sen.
Bixler, James Wilson, New London, Conn.	Amherst, 1882	Yale, R. L.
Bliss, Charles Bemis, Hockanum, Conn.	Yale U., 1890	Hartford, Mid.
Blomberg, Carl Richard Al'x'der, Forsby, N. D.	—	Chicago, Sw. Jun.
Blomfield, Stanley Francis, Stony Creek, Ct.	Olivet, 1895	Yale, Grad.
Bodwell, Charles Sherman, New Haven, Conn.	—	Yale, Mid.
Booth, Harold George, Buffalo, N. Y.	—	Hartford, Sp.
Borton, Carl Darling, Lyonsville, Ill.	Knox, 1899	Chicago, Sen.
Bourquin, William.	Elmhurst, 1896	Oberlin, Sen.
Bowly, Noble Oscar, Malden, Mass.	—	Bangor, Sen.
Brandelle, Joseph Nathaniel, Austin, Ill.	Augustana, 1894	Chicago, Grad.
Brockie, John Meikle, Homestead, Pa.	—	Bangor, Jun.
Brown, Alice Seymour, Harpoot, Turkey.	Mt. Holyoke, 1900	Hartford, Mid.
Brown, George Henry, Danbury, Conn.	—	Yale, Mid.
Brown, Helen Everton, Hartford, Conn.	Smith, 1901	Hartford, Sp.

* A dash in the column of colleges implies that the student has never been connected with any college; the name of a college followed by a dash in place of year implies that the student was connected with that college, but did not complete the course. A list of the colleges and universities may be found at the end of this list.

† "Sen." means Senior. "Mid." Middle. "Jun." Junior. "Sp." means Special Course; and when followed by "Sen.," "Mid.," or "Jun.," means Special Course Senior and the like. "R. L." means Resident Licentiate. "Grad." means Graduate Class. "Adv." means Advanced Class. "D. N.," "Ger.," "Slav.," and "Sw." mean *Dano-Norwegian*, *German*, *Slavic*, and *Swedish* Departments, in Chicago and Oberlin.

NAMES AND RESIDENCES.	College and Year of Graduating.	Seminary and Class.
Brown, Robert Elliott, Oberlin, O.	Oberlin, 1901	Yale, Jun.
Bruno, Frank John, Newark, N. J.	Williams, 1899	Yale, Sen.
Buell, Seth Herbert, Plymouth, Conn.	Oberlin, 1900	Yale, Mid.
Burdick, Charles Henry, Oconomowoc, Wis.	Beloit, 1899	Chicago, Sen.
Burt, Henry Fairfield, Wabunsee, Kan.	Washburn, 1899	Chicago, Sen.
Bush, Fred'k Roys, Hopkins Sta., Mich.	Olivet, 1895	Chicago, Sen.
Butterfield, Claude Albert, Perkinsville, Vt.	Dartmouth, 1901	Hartford, Jun.
Calhoun, Hall Laurie, Henderson, Tenn.	Kentucky U. 1892	Yale, Sen.
Callecod, Halleck Matthew, Paxton, Ill.	Wheaton, 1901	Chicago, Jun.
Campbell, Wm. James, Summerside, P. E. I.	Ohio Nor. U. —	Bangor, Mid.
Carlson, Elof George, La Grange, Ill.	—	Chicago, Sw. Jun.
Carney, Virginius Nelson, Chicago, Ill.	Lincoln U. 1899	Yale, Jun.
Case, Herbert Edwards Brown, Pawt., R. I.	Brown U. 1900	Hartford, Jun.
Case, Shirley Jackson, New Hampton, N. H.	Acadia U. 1893	Yale, Jun.
Castor, George De Witt, Kansas City, Mo.	Drury, 1898	Yale, Jun.
Chaffee, Frank McClure, Mt. Vernon, Ia.	Cornell, 1890	Chicago, P. Dept.
Chalmers, Andrew Burns, New Haven, Conn.	Eureka, 1889	Yale, Grad.
Chapman, Francis Homer, Redfield, S. D.	Redfield, 1901	Chicago, Jun.
Chapman, William John, Duulap, Ia.	—	Chicago, Grad.
Childs, Irving H., Northbridge Center, Mass.	Amherst, 1900	Hartford, Mid.
Clapp, Raymond Gilmore, South Boston.	Boston U. 1900	Yale, Mid.
Clapp, Richard Harold, Montague, Mass.	Boston U. —	Andover, Jun.
Clark, Grant Vincent, Princeton, Wis.	—	Yale, Mid.
Clark, James Stanford, W. Brattleboro, Vt.	Dartmouth, 1901	Hartford, Jun.
Clark, William Paine, Samokone, Bulgaria.	Hartf'd Theo. 1891	Chicago, Grad.
Clute, Horace Edwin, Harrisburg, Pa.	Gettysburg, 1897	Yale, Sen.
Colburn, Harvey C., Cambria, Mich.	Hillsdale, 1899	Oberlin, Mid.
Cook, Ezra Albert, Chicago, Ill.	Wheaton, 1898	Chicago, Sen.
Cook, Harry Bryan, Lenox, Mass.	—	Yale, Jun.
Coombs, Harry Eugene, Thetford, Vt.	Dartmouth, 1892	Hartford, Mid.
Corbin, Paul Seaton, Carlinville, Ill.	Blackburn U. 1898	Oberlin, Mid.
Couch, John Henry, Knob Noster, Mo.	—	Yale, Sen.
Cross, Judson Lewis, York, Neb.	Colorado, 1901	Yale, Jun.
Crowdis, Edwin Gordon, N.E. Margaree, N.S.	Princeton U. 1899	Hartford, Sen.
Crowe, Frank W.	Franklin, 1899	Oberlin, Sen.
Curtis, Allen Lewis, Castlewood, S. D.	Beloit, 1901	Chicago, Jun.
Curtis, Norman R., Chicago, Ill.	N. Normal U. —	Chicago, P. Dept.
Cutten, George Barton, New Haven, Conn.	Yale U. 1897	Yale, Sen.
Dale, John Harold, Winter Park, Fla.	Rollins, 1900	Andover, Mid.
Davies, John William, Scranton, Pa.	Marietta, 1899	Chicago, Sen.
Davis, Frederick Lincoln, Brooklyn, N. Y.	N. Y. U. 1888	Yale, Grad.
Demura, Teizaburo, Sendai, Japan.	Tohoku, 1893	Yale, Grad.
Depew, Arnett Wynant, Wayne, Ill.	Oberlin, 1890	Chicago, Grad.
Dickey, John Gilman, Hazel Green, Ia.	Lenox, 1901	Chicago, Jun.
Diefenbach, Arthur Chas., Port Huron, Mich.	Olivet, 1900	Yale, Mid.
Diehl, Frank, Holt, Mich.	Michigan U., 1900	Hartford, Mid.
Diehl, Wilhelm, New York, N. Y.	S. Dillingen, Ger.	Chicago, Ger. M.
Dodge, Rowland Backus, W. Boylston, Mass.	Amherst, 1901	Hartford, Jun.
Dougherty, Edgar Fay, Irvington, Ind.	Franklin, 1898	Yale, Sen.
Dunlap, Roger Allen, East Concord, N. H.]	Dartmouth, 1900	Hartford, Mid.
Dvorak, John, Humboldt, Neb.	—	Oberlin, Slav.
Early, Alonzo, Bristolville, O.	Mt. Hope, 1897	Oberlin, Mid.
Ebersol, Charles Eliphalet, Ottawa, Ill.	Beloit, 1901	Chicago, Jun.
Elkins, Grove Frederick, Riverside, Cal.	Knox, 1894	Yale, Jun.
Elliott, Thomas John, Tullytown, Pa.	Princeton U. 1901	Hartford, Jun.
Elliott, Charles, Toronto, Ont.	Oberlin, —	Oberlin, Grad.
Ellis, Emery Ward, Curtis, Neb.	Doane, 1899	Chicago, Mid.
Emrich, Richard S.M., S.Framingham, Mass.	Bates, 1900	Hartford, Jun.
Enders, George C.	Oberlin, —	Oberlin, P. Dept.
Englund, Theodor, Lowell, Mass.	—	Chicago, Sw. Sen.
Ennis, Merlin, Endeavor, Wis.	Beloit, 1900	Yale, Mid.
Evans, George Mainard, Philadelphia, Pa.	Lincoln U. 1898	Yale, Mid.
Evans, William, Rogers Park, Ill.	Chic'go Luth. 1899	Chicago, Grad.
Fales, David, Jr., Lake Forest, Ill.	Harvard U. 1897	Chicago, Sen.
Fensham, Florence A., Constantinople, Tur.	—	Chicago, Sen.
Fink, George F., Chicago, Ill.	—	Chicago, P. Dept.
Fisher, Charles Russ, Oswego Falls, N. Y.	Redfield, 1899	Hartford, Sen.
Fisher, William Loren, New London, Mo.	Bethany, 1899	Yale, Grad.

NAMES AND RESIDENCES.	College and Year of Graduating.	Seminary and Class.
Fjeldsgaard, Adolph B., Mandal, Norway.	—	Chic'go, <i>D.N.</i> Jun
Forbes, Charles Andrew, Leadville, Colo.	Chicago Theo. 1891	Chicago, Grad.
Ford, Eugene Clark, Highland, Kan.	Highland U. 1901	Chicago, Jun.
Fowler, Charles E., Oberlin, O.	Oberlin, 1900	Oberlin, Sen.
Fowles, Raymond Arthur, Wiscasset, Me.	Colorado, —	Bangor, Sen.
Francis, Arthur James, Oxford, England.	—	Chicago, P. Dept.
French, James Leslie, Grand Rapids, Mich.	Michigan U. 1900	Hartford, Sen.
Fuller, Montie John Baker, Clarendon, Vt.	Dartmouth, 1899	Hartford, Sen.
Fulton, Robert Newcomb, Elmira, N. Y.	Boston U. 1900	Hartford, Mid.
Gale, Tyler Eddie, Worcester, Mass.	Williams, 1900	Hartford, Mid.
Gales, Thomas Park, Union, Me.	Bangor Theo. 1896	Yale, Sen.
Garfield, John Pearl, E. Jaffrey, N. H.	Amherst, 1898	Hartford, Sen.
Garrison, Spencer Cone.	—	Pacific, Sp.
Gaylord, Edw. Dickinson, N. Amherst, Mass.	Amherst, 1899	Hartford, Sen.
Goin, Edward Franklin, New Haven, Conn.	Fisk U. 1898	Yale, Grad.
Gould, John Harold, Yarmouth, Me.	—	Bangor, Sen.
Grabill, Dell Quince, Abington, Ill.	Knox, 1900	Chicago, Mid.
Graeper, Frederick Henry, Westphalia, Ind.	Elmhurst, 1899	Hartford, Mid.
Grant, Perley Cummings, Bangor, Me.	Dartmouth, 1901	Bangor, Jun.
Graves, Arthur Gny, Memphis, Tenn.	Iowa, 1898	Chicago, Sen.
Gray, Charles String, Camden, N. J.	Princeton U. 1901	Hartford, Jun.
Green, Everett Edward, Spencer, Mass.	Amherst, 1900	Yale, Mid.
Green, Maurice Nathaniel, Wash., D. C.	Howard U. 1901	Yale, Jun.
Greenlee, Clyde W.	Oberlin, 1896	Oberlin, Mid.
Greenwood, Victor Lynch, Chicago, Ill.	Wheaton, 1898	Chicago, Sen.
Gregg, James Edgar, Colorado Springs, Colo.	Harvard U. 1897	Yale, Mid.
Gross, Johann Daniel, Kulm, N. D.	Wilton, 1899	Chi'go, <i>Ger.</i> Jun.
Gulseth, Henning Emanuel, Skien, Norway.	—	Chicago, <i>D.N.</i> J.
Guy, Harvey Hugo, Chicago, Ill.	Drake U. 1893	Yale, Grad.
Hadd-n, Clarence Wilbur, Bruce, Wis.	Beloit, 1901	Chicago, Jun.
Haggleblom, Johan R., Quincy, Mass.	—	Chicago, <i>Sw.</i> Sen.
Hail, William James, Wakayama, Japan.	Mo. Valley, 1899	Yale, Jun.
Halbert, Leroy Allen, Topeka, Kan.	Washburn, 1898	Chicago, Mid.
Hambly, David D.	Montr'l Cong. 1897	Oberlin, Sen.
Hamlin, William R., Easthampton, Mass.	Yale U. 1900	Yale, Jun.
Harald, John Waldemar, Proctor, Vt.	—	Chicago, <i>Sw.</i> Mid.
Hart, Madison Ashby, Lexington, Ky.	Kentucky U. 1901	Yale, Mid.
Hartwell, Harry Linwood, Dunstable, Mass.	Boston U. 1892	Andover, Sp.
Harwell, Robert Ritchie, Petersburg, Va.	Hampden Sid. '97	Yale, Mid.
Haugland, Lars, Bergen, Norway.	—	Chi'go, <i>D.N.</i> Jun.
Hawkesworth, Charles Wesley, Newton, Mass.	—	Bangor, Jun.
Hawkes, George Bradley, Springfield, Mass.	Colorado, 1898	Hartford, Sen.
Hayes, Edward Christopher, Burton Sta., O.	Olivet, 1897	Andover, Sen.
Heczko, George, New Haven, Conn.	—	Yale, R. L.
Heermance, Edgar Laing, New Haven, Conn.	Yale U. 1897	Yale, Grad.
Hein, George, Harvard, Neb.	Wilton, —	Chi'go, <i>Ger.</i> Jun.
Hejzmanek, George, St. Mary's, Kan.	—	Oberlin, <i>Slav.</i>
Henderson, Eugene Leon, New Haven, Conn.	—	Yale, Sen.
Herzog, Jacob, Oberlin, Ohio.	Mission House, '87	Oberlin, Sen.
Heyhoe, Albert George, Bangor, Me.	—	Bangor, Jun.
Hill, Fred Burnett, Morris, Minn.	Carleton, 1900	Hartford, Mid.
Hirayama, Kibachi, Tarumidzu, Japan.	Meiji Gakuin, '92	Hartford, Jun.
Hitomi, Makita, Tonba, Japan.	Doshisha, 1886	Chicago, Grad.
Hobelin, Edward, Chicago, Ill.	Gym. Schwerin G.	Chicago, <i>G.</i> Mid.
Holden, Frederick Augustus, Morris, Conn.	Amherst, 1878	Yale, R. L.
Holland, Abram James, Detroit, Mich.	Michigan U. 1900	Hartford, Mid.
Holt, Milton Carter, Crowley, La.	Acadia, 1898	Yale, Jun.
Hopp, Johannes, Lincoln, Neb.	Wilton, —	Chicago, <i>G.</i> Jun.
Hopwood, John Lloyd, Plymouth, Pa.	Marietta, 1900	Yale, Mid.
Hughs, William Alfred.	—	Pacific, Sp.
Hull, George Herbert, So. Barnstead, N. H.	—	Andover, Mid.
Hume, Elizabeth Norris, Bombay, India.	Wellesley, 1900	Hartford, Mid.
Hunsberger, Byron Keyser, Pottstown, Pa.	Princeton U. 1900	Hartford, Mid.
Hunting, Harold, Berea, Ky.	Yale U. 1901	Yale, Jun.
Hyde, Frank Breed, Bangor, Me.	Middlebury, 1884	Bangor, Mid.
Ide, Herbert Chandler, Webster, Mass.	Amherst, 1898	Hartford, Grad.
Irvine, Alexander Fitzgerald, New Haven, Ct.	—	Yale, Jun.
Jackson, Charles Wilfred, Montowese, Conn.	Acadia U. 1896	Yale, R. L.

NAMES AND RESIDENCES.	College and Year of Graduating.	Seminary and Class.
Jacobson, Alfred H.	—	Oberlin, P. D.
Jamarik, Paul, Braddock, Pa.	—	Oberlin, <i>Slav.</i>
Jenks, Orrin Roe, Chicago, Ill.	Minn. U.	Chicago, P. Dept.
Jennings, William Lewis, Brockton, Mass.	—	Bangor, Sen.
Jevne, Charles Arthur, Chicago, Ill.	Chicago U.	1900 Chicago, Mid.
Job, Philip Adams, South Walpole, Mass.	Amherst,	1900 Hartford, Mid.
Johnson, E. E. Schultz, New Berlinville, Pa.	Princeton U.	1899 Hartford, Sen.
Johnson, George Herbert, Farmington, N. H.	Bates,	1900 Yale, Sen.
Johnson, Samuel George, Sudler's Valley, Md.	Howard U.	1901 Chicago, Jun.
Johnson, William John, Chicago, Ill.	—	Chicago, <i>Sw.</i> Jun.
Jones, Thos. Gwilym, Merthyr Tydvil, Wales.	Caermarthen,	1898 Chicago, Grad.
Jordan, Albert Hastings, Fairfield, Io.	Parsons,	1899 Chicago, Sen.
Josephson, John A., Danway, Ill.	—	Chi'go, <i>D.N.</i> Sen.
Kedzie, William R., Lansing, Mich.	Mich. Agri.	1899 Oberlin, Sen.
Kent, William Henry, Redfield, S. D.	Redfield,	1897 Chicago, Sen.
Kershaw, Charles Harvey, Philadelphia, Pa.	Dickinson,	1901 Andover, Jun.
Kilbon, G. C. W.	Oberlin,	1899 Oberlin, Jun.
King, Thomas.	Oberlin,	— Oberlin, Jun.
Kneeland, George Jackson, Jacksonville, Ill.	Illinois,	1901 Yale, Jun.
Kozielek, Paul, Konskan, Austria.	—	Oberlin, <i>Slav.</i>
Latham, Ernest Royal, Wethersfield, Conn.	Olivet,	1888 Hartford, Sp.
Latham, Harris Learner, Normal, Ill.	Ill. Wes'n U.	1898 Hartford, Grad.
Lawson, Axel Julius, Middletown, Conn.	—	Chicago, <i>Sw.</i> Jun.
Leavitt, Ashley Day, Melrose Highl'ds, Mass.	Yale U.	1900 Hartford, [Mid.]
Leavitt, George William, Beloit, Wis.	Beloit,	1898 Hartford, Jun.
Lee, John Olsen, Fergus Falls, Minn.	—	Chi'go, <i>D.N.</i> Sen.
Lemon, Guy H.	Olivet,	1901 Oberlin, Jun.
Libby, Frederick Joseph, Richmond, Me.	Bowdoin,	1894 Andover, Sen.
Lillard, Thomas B., Maryville, Tenn.	Maryville,	1898 Hartford, Sen.
Lincoln, Howard Abbot, Portland, Me.	Amherst,	1892 Andover, Jun.
Livingston, Herbert Roy, Ash Grove, Mo.	Westminster,	— Pacific, Sp.
Locke, Robert James, Oswego Falls, N. Y.	Redfield,	1900 Chicago, Jun.
Lovell, Charles Nelson, Keene, N. H.	Amherst,	1901 Hartford, Jun.
Lovell, Gilbert, Plainfield, N. J.	Yale U.	1900 Hartford, Mid.
Luce, Irving Jacob, Monroe, Mich.	Olivet,	1897 Pacific, Sen.
MacDowell, H. M., Norwalk, O.	Kansas U.	1899 Oberlin, Mid.
MacDuffee, Chas. Brown, Charleston F.C., N.Y.	Amherst,	1900 Yale, Mid.
Makino, Toraji, Omi, Japan.	Doshisha,	1892 Yale, Sen.
Mann, George Eugene, Manville, R. I.	—	Bangor, Mid.
Markoff, Jesse, Galesburg, Mich.	Olivet,	1897 Yale, Grad.
Marsh, Lucien Jahu, Lincoln, N. b.	Nebraska U.	1901 Yale, Jun.
Martin, John James, Rollo, Ill.	Albion,	1900 Chicago, Mid.
Mason, George Lincoln, Bangor Me.	Bates,	— Bangor, Mid.
Mason, J. H.	Hiram,	1901 Oberlin, Mid.
Mavromates, Laz. Kyriakos, Samsoun, Turkey.	Anatolia,	1897 Hartford, Sen.
Maxwell, Charles Henry, Dawson, Minn.	Carleton,	1900 Hartford, Mid.
McCandless, Thomas, Meriden, Conn.	Yale U.	1900 Yale, Mid.
McGregor, Ernest Frank, St. Paul, Minn.	Minn. U.	1901 Yale, Jun.
McKenzie, Alexander Louis, Wareham, Mass.	Yale U.	1900 Yale, Sen.
McLean, Lester, Jr., Denver, Col.	Colorado,	1899 Chicago, Jun.
Merrill, G. E.	Syracuse U.	1889 Oberlin, Mid.
Merten, Theodor John, St. Charles, Mo.	Elmhurst,	1898 Hartford, Sen.
Meserve, Howard Curtis, New Haven, Conn.	Bucknell U.	1899 Hartford, Sen.
Miller, John X., Andover, Mass.	Pacific U.	1898 Andover, Mid.
Mills, Herbert Leslie, Olivet, Mich.	Olivet,	1899 Hartford, Mid.
Mitchell, Charles Caldwell, Beaver Falls, Pa.	Hillsdale,	1901 Chicago, Sen.
Molander, Conrad Maximinus, E. Norwalk, Ct.	—	Chicago, <i>Sw.</i> Mid.
Moncol, Andrew, Braddock, Pa.	—	Oberlin, <i>Slav.</i>
Moore, Arthur Allen, Hubbardston, Mich.	Olivet,	1898 Chicago, Sen.
Moore, Laurence Shaw, Essex, Iowa.	Tarkio,	1901 Chicago, Jun.
Moore, Walter Howard, Trevor, Wis.	—	Chicago, P. Dept.
Moorman, Elvet Eugene, Waveland, Ind.	Butler,	1899 Yale, Sen.
Morse, Lilla Frances, St. Johnsbury, Vt.	Mt. Holyoke,	1899 Hartford, Sen.
Mueller, Rudolph, Chicago, Ill.	Wilton,	1900 Chi'go, <i>Ger.</i> Mid.
Murata, Tsutomu, Kyoto, Japan.	Doshisha,	1887 Yale, Grad.
Murphy, T. F.	Beloit,	1880 Oberlin, Sen.
Neilan, Joseph Davis, St. Louis, Mo.	Drury,	1901 Chicago, Jun.
Nelson, Per Albert, Clinton, Iowa.	—	Chicago, <i>Sw.</i> Sen.

NAMES AND RESIDENCES.	College and Year of Graduating.	Seminary and Class.
Nordlund, Victor Leonard, Singan, China.	—	Chicago, <i>Sw.</i> Mid.
Nordhus, Leonard W., Tromsøe, Norway.	—	Chi'go, <i>D.N.</i> Jun.
Nyland, Ole Marius, Wausau, Wis.	—	Chi'go, <i>D.N.</i> Jun.
Olmstead, Edgar Hammond, Cleveland, O.	Tri-State N'al '93	Yale, R. L.
Olson, Henry Martin, Kingston, Minn.	—	Chicago, <i>Sw.</i> Mid.
Osgood, Ernest Earle, Newmarket, N. H.	Bates, 1892	Andover, Mid.
Owen, Julia French, Barton, Vt.	Mt. Holyoke, 1899	Hartford, Sen.
Owen, Wm. M.	Oberlin, 1901	Oberlin, Jun.
Owen, George William, Wilson, Conn.	Hamilton, 1899	Hartford, Mid.
Palmer, Albert Wentworth, Los Angeles, Cal.	Cal. U. 1901	Yale, Jun.
Palmer, Willard Holbrook, Chicago, Ill.	Illinois, 1898	Andover, Mid.
Pearson, Olaf Laren, Morris, Minn.	Redfield, 1900	Chicago, Jun.
Perkins, Edward Carter, Hartford, Conn.	Yale U. 1898	Hartford, Mid.
Perry, Walter Hart, Oxford, Conn.	Yale U. 1901	Yale, Jun.
Peterson, Oscar William, Kewanee, Ill.	—	Bangor, Sen.
Peterson, Samuel, Lynn, Mass.	—	Chicago, <i>Sw.</i> Sen.
Pettengill, Daniel Lester, Bangor, Me.	—	Bangor, Mid.
Pitkin, Walter Boughton, Detroit, Mich.	Michigan U. 1899	Hartford, Mid.
Poeton, Josiah, Bangor, Me.	—	Bangor, Sen.
Pohl, Ilse Charlotte, Smyrna, Turkey.	Dresden, 1881	Hartford, Sp.
Potter, Clayton Johnson, Glenville, N. Y.	Union, 1900	Hartford, Jun.
Prentis, John Harcourt, Detroit, Mich.	Michigan U. 1900	Chicago, Mid.
Prigmore, Joseph Dyer, Reeds, Mo.	Mo. Valley, 1901	Yale, Jun.
Proctor, William Martin, Snohomish, Wash.	Whitman, 1901	Chicago, Jun.
Quarnstrom, Gustaf Aron, New York, N. Y.	—	Chicago, <i>Sw.</i> Sen.
Raab, Irving Tomlinson, Flint, Mich.	Michigan U. 1900	Hartford, Jun.
Radacsi, Alexander, So. Norwalk, Conn.	—	Oberlin, <i>Slav.</i>
Rain, James W., Oberlin, O.	Oberlin, 1893	Oberlin, Grad.
Ralph, Edwin Arundel, Beloit, Wis.	Beloit, 1900	Yale, Mid.
Raymond, Frederick W., E. Weymouth, Mass.	Amherst, 1899	Yale, Sen.
Rees, James Evan, Plymouth, Pa.	Marietta, 1896	Yale, Mid.
Reeve, Emily Antoinette, Hampton, Ia.	Iowa State, 1883	Hartford, Sen.
Rice, Albert Reuben, Boscobel, Wis.	Beloit, 1901	Chicago, Jun.
Richards, Ansel Sylvester, Andover, Mass.	Harvard U. 1894	Andover, Jun.
Ridings, Edward Joseph, Morris, Ill.	N'western U. 1897	Chicago, Mid.
Roberts, William, New Haven, Conn.	—	Yale, R. L.
Rogers, Robert Wells, Wauwatosa, Wis.	Beloit, 1896	Chicago, Sen.
Rothe, Hermann, Woodland, Cal.	—	Chicago, <i>G.</i> Jun.
Roundy, Rodney Wiley, Lyme, Conn.	Amherst, 1899	Yale, Jun.
Ryan, William Dunn, Des Moines, Ia.	Drake U. 1898	Yale, R. L.
Ryd, John Oscar, Moline, Ill.	—	Chicago, <i>Sw.</i> Mid.
Samuel, John J., Newcastle, Emlyn, S. Wales.	Caermarthen 1899	Yale, Sen.
Sasakura, Daihichivo.	—	Pacific, Sp.
Scarborough, Henry S., Beacon Falls, Conn.	Yale U. 1895	Yale, R. L.
Schaefer, John Charles, Chicago, Ill.	N'western, 1896	Chicago, Mid.
Schermerhorn, Lucien Vroman, N. Haven, Ct.	—	Yale, Mid.
Schneider, Frederick John, Pt. Richmond, N. Y.	—	Bangor, Sen.
Schreider, Emil, Chicago, Ill.	Garret Biblical In.	Chicago, <i>G.</i> Jun.
Scott, Evans Walter, Shandon, Ohio.	Marietta, 1900	Yale, Jun.
Seabury, Warren B., Wellesley Hills, Mass.	Yale U. 1900	Hartford, Mid.
Seliger, Charles Hugh Bruno, Augusta, Me.	—	Bangor, Mid.
Sheppley, Edward Henry, Dubuque, Ia.	Up. Iowa U. —	Chicago, P. Dept.
Short, George W. Denver, Angonia, O.	Lebanon, —	Chicago, P. Dept.
Sibley, Josiah, Los Angeles, Cal.	Pomona, 1899	Yale, Sen.
Siegenthaler, Alexander, Erie, Pa.	Elmhurst, 1898	Hartford, Sen.
Slaght, William Ernest Andrew, Toronto, Can.	Toronto U. 1898	Yale, Sen.
Smith, Henry Francis, Marsovan, Turkey.	Beloit, 1897	Yale, Mid.
Smith, Robert John, New Haven, Conn.	Drake U. 1896	Yale, Sen.
Spearman, Henry K., Newberry, S. C.	Lincoln U. 1900	Yale, Mid.
Spencer, John Alfred, Akron, O.	Ohio State U. —	Hartford, Grad.
Sperow, Everett H., Hagerstown, Md.	F'k'n & Mars' 1'01	Yale, Jun.
Sprenger, Conrad.	Elmhurst, 1898	Oberlin, Sen.
Springer, James E.	Oberlin, 1901	Oberlin, Jun.
Squire, Guy Pomeroy, Redfield, S. D.	Redfield, —	Chicago, P. Dept.
Stackman, Carl, Amherst, Mass.	Amherst, 1898	Yale, Sen.
Stahl, Karl, New York, N. Y.	Sm. Usingen, <i>Ger.</i>	Chi'go, <i>Ger.</i> Sen.
Stahmer, Heinrich, New York.	Keatschule <i>Hann.</i>	Chi'go, <i>Ger.</i> Jun.
Stanley, Charles A., Jr., Tientsin, N. China.	Marietta, 1901	Hartford, Jun.

NAMES AND RESIDENCES.	College and Year of Graduating.	Seminary and Class.
St. Clare, Christopher Crocker, N. London, Ct.	Amherst, 1900	Yale, Mid.
Stebbins, Alice Bessie, Brooklyn, N. Y.	—	Hartford, Sp.
Steele, John, Chicago, Ill.	McCorm'k T. 1901	Chicago, Grad.
Stein, Heinrich W., Chicago, Ill.	Mission House —	Chi'go, Ger. Mid.
Stephens, Anson Thaddens, Morton Park, Ill.	Knox, 1892	Chicago, Mid.
Stocking, Jay Thomas, Canton, N. Y.	Amherst, 1895	Yale, Grad.
Strayer, Luther Milton, Dillsburg, Pa.	Princeton U. 1899	Hartford, Mid.
Stroup, Charles Addison, Cleveland, O.	Farmington, 1895	Yale, R. L.
Stuart, Irving Wesley, Lunenburg, Vt.	—	Bangor, Mid.
Sundelin, Weiio Waino, Quincy, Mass.	—	Chicago, Sw. Sen.
Swanson, Carl Johan, Des Moines, Ia.	—	Chicago, Sw. Sen.
Taisne, Telephone, Springfield, Mass.	French Am. 1899	Hartford, Sen.
Thompson, Ole, Farsund, Norway.	—	Chi'go, D. N. Sen.
Thorpe, Walter, Holyoke, Mass.	—	Bangor, Sen.
Thurston, John Lawrence, Whitinsville, Mass.	Yale U. 1898	Hartford, Sen.
Timm, John Arend, New Haven, Conn.	Neparan, 1878	Yale, Sen.
Toan, Ernest George, Rochester, Minn.	Carleton, 1899	Hartford, Sen.
Todd, Albert Bradley, Bloomfield, Conn.	—	Hartford, Sp.
Tolson, George Tolover, Willsburg, Ore.	Pacific U. 1897	Pacific, Sen.
Torrey, Elbridge Chauncey, Bangor, Me.	—	Bangor, Jun.
Tracy, Charles Kellogg, Waverly, N. Y.	Oberlin, 1897	Hartford, Jun.
Treat, J. Calvin, New London, O.	Oberlin, —	Oberlin, P. Dept.
Treworgy, Everett Somes, Surrey, Me.	Colby, —	Bangor, Jun.
Tullar, Edgar Collins, Seymour, Conn.	Albion, 1897	Yale, Grad.
Van Valkenburgh, H. Clifford, Zanesville, O.	Muskingum, —	Chicago, Sen.
Vauthier, Leou Paul Frederic, Beaucourt, Fr.	French Am. 1900	Yale, Mid.
Wade, John Armstrong, Brooklyn, N. Y.	Yale U. 1899	Yale, Grad.
Walcott, Philip Cory, Rutherford, N. J.	Yale U. 1900	Hartford, Jun.
Wark, William Orr, Saratoga Springs, N. Y.	Williams, 1892	Chicago, Jun.
Warren, Bertram Albert, Providence, R. I.	Brown U. 1901	Hartford, Jun.
Weed, F. C., Oberlin, O.	Iowa U. 1898	Oberlin, Mid.
Wescott, William Samuel, Barton, Wis.	Lawrence U. 1900	Chicago, Mid.
Wessell, Nils Johan, Moline, Ill.	—	Chicago, Sw. Sen.
Wetzel, John Henry, New Haven, Conn.	So. W. Kansas 1894	Yale, R. L.
Wheelock, Katrine, St. Paul, Minn.	—	Hartford, Jun.
Williams, W. J., Newark, O.	Denison U. —	Oberlin, Grad.
Williams, Walter Byron, Cochituate, Mass.	Vermont U. 1900	Andover, Jun.
Williams, Thistle A., Grinnell, Ia.	Iowa, 1897	Chicago, Sen.
Williams, Mary Loomis, Burnside, Conn.	Wellesley, 1897	Hartford, Grad.
Williams, George, Chester, England.	Redfield, 1901	Chicago, Jun.
Williams, Edward M., Caernarthen, Wales.	Cong. Memo. 1898	Yale, Jun.
Williams, Arthur Collins, Hartford, Conn.	Yale U. 1898	Hartford, Sp.
Wilkenson, William Lewis, Pittsburg, Pa.	Alleghany. 1899	Hartford, Sen.
White, Ralph Herbert, Philadelphia, Pa.	Wesleyan U. 1894	Yale, Sen.
Withington, Henry Jay, Humboldt, Kan.	Kansas U. 1895	Chicago, Sen.
Woodman, Charles Mellen, New Haven, Ct.	Colby, 1898	Hartford, Sen.
Woodcock, Albert Charles, Beloit, Wis.	Beloit, 1898	Chicago, Mid.
Woods, Henry Barnes, Caribou, Me.	Colby, 1889	Hartford, Grad.
Worcester, Edward Strong, Berlin, Germany.	Princeton U. 1896	Hartford, Grad.
Worthington, William, Spokane, Wash.	Whitman, 1900	Chicago, Jun.
Wyatt, Francis O., Steamboat Rock, Ia.	Iowa, 1898	Chicago, Sen.
Yarrow, Ernest Albert, Lowell, Mass.	Wesleyan U. 1901	Hartford, Jun.
Zink, Albin Robert, Buffalo, N. Y.	Elmhurst, 1898	Hartford, Sen.

COLLEGE EDUCATION OF THE UNDERGRADUATE STUDENTS.

IN this table, a number in parentheses denotes that that number, although once connected with the college mentioned, did not complete the course. The figures not in parentheses denote graduates of the college mentioned.

COLLEGES.	SEMINARIES.							TOTAL.
	Andover.	Bangor.	Chicago.	Hartford.	Oberlin.	Pacific.	Yale.	
Acadia University, Nova Scotia.....							3	3
Albion College, Michigan.....			1				1	2
Allegheny College, Pennsylvania.....				1				1
Amherst College, Massachusetts.....	1			9			10	20
Anatolia College, Turkey.....				1				1
Augustana College, Nebraska.....			1					1
Bates College, Maine.....	1 (1)			1			1 (1)	3
Beloit College, Wisconsin.....			7	1	1		3	12
Bethany College, Kansas.....							1	1
Blackburn University.....					1			1
Boston University, Massachusetts.....	(1) 1			1			1 (1)	3
Bowdoin College, Maine.....	1							1
Brown University, Rhode Island.....				2				2
Bucknell University, Pennsylvania....				1				1
Butler, Indiana.....							1	1
Caermarthen College, Wales.....			1				1	2
California University.....							1	1
Carleton College, Minnesota.....				3				3
Central Turkey College, Turkey.....				1				1
Chicago University.....			1					1
Chicago Lutheran.....			1					1
Colby College, Maine.....		(1)		2				(1) 2
Colorado College, Colorado Springs...		(1)	1	1			1 (1)	3
Congregational Memorial.....							1	1
Cornell University, New York.....			1					1
Dartmouth College, New Hampshire..		1		5				6
Denison University, Ohio.....					(1)		(1)	1
Dickenson College, Pennsylvania.....	1							1
Doane College, Nebraska.....			1					1
Doshisha College, Japan.....			1				2	3
Drake University, Iowa.....							3	3
Dresden, Prussia.....				1				1
Drury, Wisconsin.....			1				1	2
Elmhurst College.....				4	2			6
Eureka, Illinois.....							1	1
Farmington.....							1	1
Fisk University, Tennessee.....							1	1
Franklin, Maryland.....					1		1	2
Franklin and Marshall, Pennsylvania..							1	1
French American, Massachusetts.....				1			1	2
Garrett Biblical Institute.....			(1)					(1)
Gettysburg, Pennsylvania.....							2	2
Gym. Schwerin, Germany.....			(1)					(1)
Hamilton College, New York.....				1				1
Hampden-Sidney College, Virginia...							1	1
Harvard University, Massachusetts...	2		1				2	5
Highland University, Kansas.....			1					1
Hillsdale College, Michigan.....			1			1		2
Hiram College, Ohio.....					1			1

COLLEGE EDUCATION OF THE UNDERGRADUATE STUDENTS.

COLLEGES.	SEMINARIES.						TOTAL.
	Andover.	Bangor.	Chicago.	Hartford.	Oberlin.	Pacific.	
Howard University, Dist. of Columbia,			1				2
Illinois College, Illinois	1		1				1
Illinois Wesleyan, Illinois				1			1
Iowa College, Iowa			3				3
Iowa State University				1	1		2
Kansas University			1		1		2
Keat-Schule, Germany.			(1)				(1)
Kentucky University							2
Knox College, Illinois			3				1
Lafayette College, Pennsylvania				1			1
Lawrence University, Wisconsin			1				1
Lebanon Valley College, Pennsylvania			(1)				(1)
Lenox College, Iowa			1				1
Lincoln College, Illinois						3	3
Marietta College, Ohio			1			3	5
Maryville College, Tennessee				1			1
McGill University, Canada			(1)				(1)
Meiji Gakuin, Japan				1			1
Michigan Agricultural College					1		1
Michigan University			1	5			6
Middlebury College, Vermont		1					1
Minnesota University			(1)				(1)
Mission College, Wisconsin			(1)		1		(1)
Missouri Valley College, Missouri						2	2
Montreal College, Canada					1		1
Mt. Holyoke College, Mass.				3			3
Mt. Hope College					1		1
Mt. Union College, Ohio	1						1
Muskingum College, Ohio			(1)				(1)
Nebraska University, Nebraska						1	1
Neperan						1	1
New York University						1	1
North Normal			(1)				(1)
Northwestern University, Illinois			(1)	2			(1)
Oberlin College, Ohio			1	1	(4)	6	2
Ohio Normal School		(1)					(1)
Ohio State University				(1)			(1)
Olivet College, Michigan	1		2	2	2	1	3
Pacific University, California	1					1	1
Parsons College, Iowa			1				1
Pomona College, California						1	1
Princeton University, New Jersey					7		7
Redfield College, South Dakota			(1)	5	1		(1)
Rollins College, Florida	1						1
Seminar Dillingen, Germany			(1)				(1)
Seminar Usingen, Germany			(1)				(1)
Smith College, Massachusetts				1			1
Southwestern, Kansas						1	1
Syracuse					1		1
Tarkio College, Missouri			1				1
Tohoku Gakuin College, Japan						1	1
Toronto University, Canada						1	1
Tri-State Normal						1	1
Union College, New York				1		1	2
Upper Iowa University, Iowa			(1)				(1)
Vassar College, New York						1	1
Vermont University	1						1
Waseda College, Japan						1	1

COLLEGE EDUCATION OF THE UNDERGRADUATE STUDENTS.

COLLEGES.	SEMINARIES.						TOTAL.
	Andover.	Bangor.	Chicago.	Hartford.	Oberlin.	Pacific.	
Washburn College, Kansas			3				3
Wellesley College, Massachusetts				3			4
Wesleyan University, Connecticut				1			2
Western Reserve, Ohio							1
Westminster College, Missouri						(1)	(1)
Wheaton College, Illinois			3			(1)	(1)
Whitman College, Washington			2				2
Williams College, Massachusetts			1	1			2
Wilton College, Iowa			(2)	3			(2)
Yale University, Connecticut				8			18
Total graduates	13	2	57	76	22	2	96
Partial College course	1	4	16	1	5	2	0
Others	1	17	36	5	7	3	13
Total	15	23	109	82	34	7	109

379

**SUMMARY OF OFFICERS, AND STUDENTS, 1901-02, AND TOTALS
FOR PRECEDING YEARS.**

SEMINARY.	Professors.	Instructors or Lecturers.	Resident Licentiates or Fellows.	Advanced or Graduate Class.	UNDERGRADUATE STUDENTS.				
					Senior.	Middle.	Junior.	Special.	Total.
Andover	6	3			3	5	5	2	15
Atlanta	4	1							
Bangor	5	1			8	8	7		23
Chicago	11	3	1	9	35	21	33	10	98
Hartford	12	3	1	7	23	22	20	8	73
Oberlin	9	2		3	8	10	5	9	32
Pacific	5	4			2		1	4	7
Yale	9	10	11	26	25	22	25		72
Totals, 1901-02	61	27	13	45	104	88	96	33	320
" 1900-01	58	22	19	34	99	97	94	34	325
" 1899-00	59	21	22	17	104	84	85	69	342
" 1898- 9	64	25	27	10	103	107	95	66	371
" 1897- 8	64	25	19	28	113	97	112	111	433
" 1896- 7	64	25	24	22	124	110	122	130	486
" 1895- 6	63	20	19	24	117	114	121	108	460
" 1894- 5	58	27	23	16	129	119	130	81	459
" 1893- 4	52	27	15	29	124	148	146	102	520
" 1892- 3	52	38	11	29	117	128	163	137	545
" 1891- 2	46	39	12	22	109	124	147	182	562
" 1890- 1	46	35	9	33	120	117	143	169	549
" 1889-90	47	27	10	22	117	120	130	189	556
" 1888- 9	47	27	7	22	92	113	132	153	490
" 1887- 8	46	21	9	23	92	101	114	113	420
" 1886- 7	44	22	10	19	100	104	103	86	393
" 1885- 6	44	18	7	28	86	101	126	53	366
" 1884- 5	44	18	6	16	96	87	107	32	322
" 1883- 4	47	11	9	16	74	97	90	23	284
" 1882- 3	39	24	3	25	84	73	100	15	272
" 1881- 2	32	27	13	21	94	86	79	16	275
" 1880- 1	36	19	11	6	89	90	93	7	279
" 1879-80	36	15	17	-	96	96	90	16	298
" 1878- 9	39	13	8	-	82	101	96	31	310
" 1877- 8	35	19	13	-	83	99	109	36	327
" 1876- 7	35	22	8	-	87	93	103	29	312
" 1875- 6	36	22	9	-	70	98	99	36	303
" 1874- 5	37	22	13	-	102	86	93	35	316
" 1873- 4	35	16	12	-	83	105	103	36	327
" 1872- 3	35	11	13	-	93	88	116	32	329
" 1871- 2	34	12	16	-	74	89	92	23	278
" 1870- 1	32	11	18	-	72	73	98	29	272
" 1869-70	31	9	7	-	74	72	81	13	240
" 1868- 9	31	11	16	-	87	68	65	18	338
" 1867- 8	26	11	9	-	97	92	65	4	258
" 1866- 7	25	10	16	-	51	98	85	8	242
" 1865- 6	22	10	19	-	53	58	84	10	205
" 1864- 5	24	9	19	-	66	53	43	-	162
" 1863- 4	24	9	10	-	80	53	58	2	193
" 1862- 3	23	11	16	-	90	103	58	1	252
" 1861- 2	25	9	18	-	96	95	81	3	275
" 1860- 1	24	7	14	-	93	100	94	11	298
" 1859-60	24	10	24	-	68	90	94	9	261
" 1858- 9	24	10	15	-	67	75	99	9	250

COLLEGES, WITH NAMES OF PRESIDENTS, TREASURERS, NUMBER OF STUDENTS, VOLUMES IN LIBRARIES, AND INVESTED FUNDS.

Organized.	NAME.	PLACE.	PRESIDENT OR DEAN.	SECRETARY-TREASURER.	No. of In- structors.	Number of Students.	Volum ^e in Library.	Amount of Funds.
1867	*Atlanta University,	Atlanta, Ga.,	Rev. Horace Bumstead, D. D.,	Rev. Myron W. Adams (T.),	17	300	11,000	\$42,600 00
1846	*Beloit College,	Beloit, Wis.,	E. L. Collic, Ph. G., Acting President,	Dexter A. Knowlton (T.),	28	400	29,500	1,316,000 00
1855	*Berea College,	Berea, Ky.,	Wm. G. Frost, D. D.,	T. J. Osborne (T.),	35	825	29,000	430,000 00
1734	*Bowdoin College,	Brunswick, Me.,	Wm. De Witt Hyde, LL. D.,	Ira P. Booker (T.),	17	254	72,000	700,000 00
1806	*Carleton College,	Northfield, Minn.,	Rev. James W. Strong, D. D.,	Alfred W. Norton (T.),	22	366	16,000	279,000 00
1874	*Colorado College,	Colorado Spr ^{gs} , Col.,	William F. Slocum, D. D.,	George N. Narden (T.),	36	500	25,000	400,000 00
1872	*Doane College,	Crete, Neb.,	David Merrill Perry,	Arthur Babbitt Fairchild (T.),	10	169	8,500	100,000 00
1846	*Flak University,	Nashville, Tenn.,	J. G. Merrill, D. D.,	E. C. Stickle (T.),	27	477	7,002	63,225 32
1873	*Drury College,	Springfield, Mass.,	Homer Taylor Fuller,	Wm. C. Culland (T.),	21	375	25,000	250,000 00
1885	*Fairmount College,	Wichita, Kan.,	N. J. Morrison, D. D.,	R. L. Holmes (T.),	21	211	21,000	292,381 69
1829	*Illinois College,	Jacksonville, Ill.,	Clifford W. Barnes,	John A. Ayers (T.),	17	78	14,400	380,000 00
1848	*Iowa College,	Grimnell, Iowa,	Rev. Daniel F. Bradley, D. D.,	Il. H. Robbins (T.),	30	442	35,354	380,000 00
1835	*Marietta College,	Marietta, Ohio,	Alfred T. Perry,	Wm. W. Mills (T.),	66	300	60,000	250,000 00
1836	*Mt. Holyoke College,	So. Hadley, Mass.,	Mary Anna Woolley, M. A., LITT. D., L. H. D.,	A. Lyman Withiston (T.),	11	113	25,000	668,000 00
1800	*Middlebury College,	Middlebury, Vt.,	Ezra Brainerd, D. D., LL. D.,	John A. Fletcher (T.),	66	611	21,000	380,000 00
1833	*Oberlin College,	Oberlin, Ohio,	John Henry Barrows, D. D.,	James K. Sweeney (T.),	11	257	65,000	1,085,000 00
1854	*Olivet College,	Olivet, Mich.,	Willard G. Sperry, D. D.,	Albert L. Lee (T.),	22	255	39,000	355,000 00
1854	*Pacific University,	Forest Grove, Ore.,	Wm. N. Ferrin, Dean and Act. President,	Frank M. Warren (T.),	14	211	10,600	185,337 00
1888	*Pomona College,	Claremont, Cal.,	George A. Gates, D. D.,	Charles B. Sumner (T.),	17	200	5,000	117,000 00
1856	*Rollins College,	Winter Park, Fla.,	George M. Ward, D. D.,	W. E. O'Neal (T.),	16	200	3,500	209,104 00
1851	*Ripon College,	Ripon, Wis.,	Richard C. Hughes, D. D.,	Samuel M. Pedrick (T.),	14	114	11,000	1,106,343 00
1875	*Smith College,	Northampton, Mass.,	L. Clark Seeley, D. D., LL. D.,	Charles N. Clark (T.),	83	1,048	12,000	155,000 00
1857	*Tabor College,	Tabor, Iowa,	John Gordon, D. D.,	Il. C. Dye (T.),	16	175	7,000	137,500 00
1867	*Talledega College,	Talledega, Ala.,	Rev. G. W. Andrews, D. D.,	E. C. Silsby (T.),	21	586	7,000	193,000 00
1859	*Whitman College,	Walla Walla, Wash.,	Stephen B. L. Penrose, A. B., H. D.,	Allen H. Reynolds (T.),	16	293	10,000	18,000 00
1885	*French-Amer. Coll.,	Springfield, Mass.,	Samuel H. Lee,	Henry H. Bowman (T.),	12	106	3,000	1,700,000 00
1821	*Amherst College,	Amherst, Mass.,	George Harris, D. D.,	Joseph W. Fairbanks (T.),	36	690	2,500	10,000 00
1869	*Straight University,	Lake Charles, La.,	Oscar Atwood,	Albert C. Little (T.),	25	300	8,000	310,000 00
1865	*Washburn College,	Topeka, Kan.,	Caroline Hazard, M. A., LITT. D.,	James F. Griffin (T.),	24	819	52,755	599,206 29
1815	*Wellesley College,	Wellesley, Mass.,	Charles A. Blanchard,	Alpheus H. Hardy (T.),	20	210	3,000	65,000 00
1860	*Wheaton College,	Wheaton, Ill.,	Rev. Henry K. Warren, M. A.,	Herman A. Fischer (T.),	80	849	7,000	114,590 00
1881	*Yankton College,	Yankton, S. D.,	Rev. J. H. Morley, Ph. D., D. D.,	Wm. H. Edmunds (T.),	16	284	2,382	1,664,887 53
1858	*Fargo College,	Fargo, N. D.,	Henry Hopkins, D. D.,	Charles Sumner Cole (T.),	12	163	47,500	2,500,000 00
1793	*Williams College,	Williamstown, Mass.,	Frank G. Woodworth, D. D.,	William J. Larkin (T.),	16	475	4,000	85,000
1871	*Tougaloo University,	Tougaloo, Miss.,	William Jewett Tucker, D. D.,	Charles P. Chase (T.),	54	686	4,000	1,000 00
1769	*Dartmouth College,	Hanover, N. H.,	Isaac P. Patch,	Z. A. Crain (T.),	11	153	4,000	
1887	*Redfield College,	Redfield, S. D.,						

*Colleges admitting women.

ANNUAL STATISTICS OF THE CHURCHES AND MINISTERS.

THE following pages contain the statistics as collected in 1901 by the statistical secretaries of the several State organizations, and compiled for this publication by the secretary of the National Council, under vote of the publishing committee. They are all of date Jan. 1, 1902, except that ministerial supply is, as far as possible, brought down to date.

The secretary, as heretofore, in no case presumes to insert or omit the name of church or minister on any authority but that of the State secretaries representing their own organizations, or of councils subsequent to the date of annual reports.

The contents of the statistics are as follows:—

1. The statistics of the churches and their ministers, by States.
2. Statistics of Sunday schools, independent and missionary.
3. List of Congregational ministers in foreign lands.
4. The National, State, and local organizations of the churches, with officers, and dates of next sessions in 1901-1902.
5. General summary tables for the year.
6. Tables of summaries, 1858-1901.
7. Remarks upon the statistics.
8. Alphabetical list of ministers, with P. O. address, and indexed to pages.
9. Alphabetical list of licentiates.
10. List of ministers of other denominations supplying Congregational churches.

RULES OF COMPILATION.

1. To arrange in alphabetical order everything capable of it; except that the churches in any one town or city arranged, as they should be, under the name of that town or city, are placed according to age.

2. To make *new tables* each year. "Last year's report" (if known to be such) is always omitted. But, while old reports are not to be inserted in the table, the aggregate of such last reports from churches failing to report, in the items of church and Sunday-school membership, are included in the summaries. Justice to the churches which do report requires this, as their real progress may be apparently diminished or reversed, by lack of the figures from their less faithful neighbors. The special attention of State secretaries is called to this point, as it has often been disregarded. The list of churches of this year is compared, name by name, with that of last year, and all variations which change the place of the church on the list are specifically mentioned with the State summary, so that each church can be traced from year to year.

3. To examine carefully all the tables, with a view to *correction or addition* by correspondence, especially to correct "pastoral supply" to the latest moment. Proof sheets have been sent to secretaries and some home-missionary superintendents who could be reached in season. But no such changes have been allowed to affect the summaries.

4. The prime name in a table line is always supposed to be the name of the *place*, town or city, in which the church is located, as determined by the place of the meeting-house. This is also the name of its post-office, unless followed in line or margin by a name in **heavy-faced** type. In such cases the latter is the post-office, and **THIS EMPHATIC TYPE IN LINE OR MARGIN, IS USED EXCLUSIVELY FOR NAMES OF POST-OFFICES.** If this postal word is an adjective, it goes with the preceding name, *e. g.*, "Newton **West**"; if itself a name, it supersedes the other, as "Newton, **Auburndale.**" Postal designations are not repeated on the second page, and special church names are sometimes given in the second page line, for which there was

not room in the first. In general, the two pages, being invariably opposite, are treated as one, and marginal references on the second page are made to foot-notes on the first, without repetition when they occur there.

MINOR EXPLANATIONS.

1. Any church given in brackets is one organized since January 1st; not included in the summary, but inserted for information. A few churches temporarily not associated are inserted by their own wish. A star (*) denotes churches not associated, except in California, where it marks the churches in Southern California.

2. Pastors installed or recognized by council are marked "p. c."; pastors duly called by their churches and recognized by some "definite act of the church," but not by council, are marked "p."; others in service are not marked, but in tabular summaries are counted as "supplies." Blanks in the column of pastoral supply, meaning *no* regularly engaged minister, are left blank for the convenience of those who note pastoral changes.

3. The tables are *not* A POSTAL GUIDE TO THE ADDRESSES OF MINISTERS, and any person so using them runs his own risk of error. The General Alphabetical List of Ministers gives their post-offices. Special attention is called to this fact, which is often overlooked.

4. The two columns following the names of ministers in the tables of churches denote (1) the year of ordination, (2) the year when the minister was installed, or commenced service with that church.

5. A star (*) in the General Alphabetical List of Ministers denotes that the person so designated appears in the tables, reported by some church, as its minister, but is not reported to be a member of *any* association or conference of ministers or churches in the United States; or that he is found supplying some church, or did so as pastor by council last year and may be presumed to be *in transitu*, though his name is not in the State alphabetical list.

6. Licentiates are not reckoned as ministers. Churches supplied by such are so considered and not included in list of vacant churches. When churches are supplied by ministers of other denominations it is so stated, and they appear under the head Supplies. Churches actually vacant are found in column marked "vacant." The names of licentiates and ministers of other denominations will be found, not in the Alphabetical List of Ministers of Congregational Churches, but in lists following the regular list of Congregational ministers. The General Alphabetical List includes *only* Congregational ministers.

7. The names of some Congregational ministers are missing; but it is solely because they are not reported by any organization of churches or ministers.

8. Under "Church Members," "Absent" are included in "Males," "Females," and "Total." Under the head of "Removed," "Died," "Letter," and "Discipline" are represented by the abbreviations. It should be borne in mind that in the tables, Discipline includes Roll-revision. In the General Summaries the term Revision is used, and includes Discipline.

9. Blanks in any column of figures are such as were so left in the State Minutes. They ought always to signify "no report," but some States do not follow the proper rule of inserting a cipher where "none" is meant, and the examiner must conjecture, in any given case, whether "none" or "no report" is intended. In our General Summaries, a blank invariably signifies "no report."

ALABAMA.

CHURCHES OF THE CONVENTION.

CHURCHES.		CLERKS.		MINISTERS.		MEMBERS.				ADMITTED.				REMOVED.				BAPT.	
v	City or Town.	Org.	Name.	Name.	Ord.	C'd.	Ma.	Fe.	To.	Ab.	C.	L.	To.	Di.	L.	De.	To.	Ad.	Inf.
	Addison,	1892	Ira W. Knighten,	Asa D. Hightower, p.	'81	'00	19	21	40	0	2	0	2	0	0	0	0	2	0
	Amos,	1899	Mrs. A. I. Loveless,	Hackenhull M. Gober, p.	'94	'99	4	3	7	0	3	0	3	1	3	3	7	0	4
	Arbacoochee,	1896	J. R. Price,	Evan J. Loveless, p.	'87	'97	20	22	42	0	5	0	5	0	0	0	0	3	0
	Arley,	1900	Joel Williams,	William J. Robertson, p.	'82	'00	10	12	22	0	8	6	14	0	0	0	0	5	0
	Art,	1893	Rev. S. Long,	Seaborn R. Branan, p.	'96	'98	15	17	32	7	2	4	6	3	0	0	3	0	0
	Asbury,	1894	J. J. Ard,	Seaborn R. Branan, p.	'96	'98	21	25	46	0	16	0	16	0	4	31	35	5	0
	Ashtand,	1894	Miss Vida Wright,	Turner Wright, p.	'92	'99	13	23	36	0	0	0	16	0	3	0	3	0	0
	Athens,	1876	Miss Daisy McLin,	M. W. Alexander, p.	'00	'00	51	59	110	15	18	0	18	1	0	2	3	18	2
	Barfield,	1894	R. L. Farr,	Francis M. Rice, p.	'82	'00	15	36	0	0	0	1	1	0	0	0	0	0	0
	Barnesville,	1899		Martin V. Marshall, p.	'85	'99	12	17	29	0	3	0	3	0	0	5	5	1	2
	Blackwood,	1894	Isham M. Brackin,	Jacob M. Gipson, p.	'83	'00	23	26	49	7	1	2	3	1	1	17	19	1	0
	Bluff Springs,	1892	G. V. Nunn, Gibsonville,	James A. Watson, p.	'97	'01	7	13	20	0	0	0	0	0	0	0	0	0	0
	Brandley,	1874	Joseph Wyatt,	Theodore A. Pharr, p.	'65	'01	3	3	6	0	1	5	6	0	0	0	0	1	0
	Brooks,	1901	John Johnson,	Joseph L. Busby, p.	'89	'00	31	54	85	6	6	0	6	2	1	1	4	4	5
	Calera,	1890	W. L. Shaw,	Jeremiah J. Stallings, p.	'77	'00	5	8	13	0	0	0	0	0	0	0	0	0	0
	Catalpa,	1891	T. A. Edwards, sr.,	Jesse C. Butler, p.	'96	'01	14	37	51	17	1	0	1	1	0	0	1	0	0
	Central, Equality,	1900	Rev. A. J. Holman,	Jesse C. Butler, p.	'96	'01	32	43	75	0	14	3	17	0	6	4	10	7	5
	" Balm of Gilead,	1894	James McDonald,	Francis M. Rice, p.	'82	'01	29	50	0	0	1	6	7	1	1	0	2	1	0
	Christiana,	1891	James A. Haywood,	George W. Vaughan, p.	'85	'01	8	18	26	6	0	0	0	0	0	1	1	0	0
	Chulafinnee,			William O. Self, p.	'99	'01	31	33	64	0	16	9	25	1	0	4	5	16	1
	Clanton,	1891	W. M. Teal,	Jesse C. Butler, p.	'96	'98	14	27	41	0	8	0	8	1	0	0	1	8	0
	Cho,	1898	William Dobson,	James J. Burdeshaw, p.	'97	'02	15	17	32	0	0	3	3	1	1	0	2	0	0
	Cotton,	1896	Alex. R. Reid,	Elisha Brackin, p.	'96	'00	18	16	34	0	2	0	2	0	6	2	8	1	0
	Cottonwood, Oak Grove,	1900	Benj. F. Fears,	Nicholas O. Sandlin, p.	'99	'01	37	50	87	1	16	20	36	2	0	0	2	15	0
	" Mt. Zion,		W. J. Thrasher,	John R. Stewart, p.	'98	'01	6	7	13	0	2	11	13	0	0	0	0	3	0
	Courtland,	1891	James F. Taylor,	Charles A. Milstead, p.	'97	'00	15	21	36	0	1	4	5	0	0	0	0	1	0
	Curtis,	1897	Miss S. Williams,	Theodore A. Pharr, p.	'65	'00	23	20	43	0	3	2	5	1	9	1	11	1	3
	Deatsville,	1897	B. O. Hay,																
	Dothen,	1897		Henry L. Hargett, p.	'98	'01	23	27	50	2	13	15	28	0	2	0	2	13	0
	Dundee,	1898	J. M. Sayers,	Seaborn R. Branan, p.	'96	'00	24	28	52	0	3	2	5	0	0	1	1	3	0
	East Tallassee,	1893	Nelson Stuckey,	George W. Vaughan, p.	'85	'00	14	16	30	6	0	0	0	0	0	0	0	0	0
	Echo,	1890	Geo. W. Vaughan,	Samuel Long, p.	'96	'00	6	7	13	0	1	0	1	0	6	1	7	1	0
	Edwardsville,	1895	G. D. Woodham,																
	Evells,	1902	C. F. Woods,	Edwin R. Eldridge, p.	'01	'01	7	14	21	0	0	0	0	0	0	3	0	0	0
	Fairhope,	1890	Mrs. Mattie Steffy,																
	Fort Payne, Emanuel,																		
	" Pleasant Grove,																		
	Fredonia,	1852	James T. Rutland,	Turner Wright, p.	'92	'99	34	40	74	0	9	3	12	0	0	1	1	9	0

SUNDAY SCHOOLS AND BENEVOLENCE.

CHURCHES.	SUNDAY SCHOOL.				Y. P. S.	BENEVOLENCE.							Lega- cies.	Home Exp.
	Place.	Mem.	Av.	Fam.		For- eign.	Ed'n.	Ch. B'd'g.	Home M.	A. M.	S. S.	Min. Aid.	Other.	TOTAL.
Addison,	J. A. Bagget,	25	15	15	0	\$	\$	0	0	\$	0	\$	0	\$385
Amos,	Rev. H. M. Gober,	14	4	4	0	0	0	0	0	0	0	0	0	2
Arbacoochee,	L. S. Loveless,	50	30	12	0	0	0	0	0	0	2	0	0	15
Arley,	Arley,			10	0	0	0	0	0	0	0	0	0	5
Art,	Rev. Samuel Long,	40	30	30	0	4	0	0	5	0	0	0	15	28
Asbury,	J. J. Ard,	70	40	15	0	1	0	0	3	0	4	0	2	7
Ashtand,	James Ray,	50	25	10	0	0	0	0	1	0	0	0	0	25
Athens,	Henry Stewart,	55	38	21	55	0	0	0	0	5	1	0	0	25
Barfield,				30		0	0	0	1	0	0	0	2	300
Barnesville,	J. V. Brackin,	30	20	15	0	3	0	0	2	0	0	0	0	40
Blackwood,				15	0	0	0	0	0	0	0	0	0	35
Bluff Springs,				5		0	0	0	2	0	0	0	0	50
Brantley,	Evan Sheffield,	25	20	8	0	0	0	0	0	0	0	0	0	0
Brooks,	Wm. Aldridge,	57	40	40	0	0	0	0	0	0	0	0	0	0
Calera,	J. H. Parish,	7	6	7	0	0	0	0	0	10	0	0	10	20
Central, Equality,				14		0	0	0	0	0	0	0	0	0
" Balm of Gilead	J. W. McKeen, Dexter,	40	25	31	15	0	0	0	0	4	0	0	0	10
Christiana,	W. S. Maddox,	25	20	20	0	0	0	0	1	0	1	0	4	28
Chulafinnee,				10	0	0	0	0	2	0	0	0	3	25
Clanton,						0	0	300	0	0	0	0	0	25
Clio,	D. W. Easterling,	48	25	22	0	2	0	0	5	0	0	0	0	75
Cotton,	Henry Shours,			20	0	0	0	0	1	0	0	4	0	35
Cottonwood,						0	0	0	0	0	0	0	0	0
" Mt. Zion,	L. L. Olive,	35	25	20	0	0	0	0	2	0	0	0	0	15
Courtland,				10		1	0	0	0	0	1	0	0	4
Curtis,	I. B. Henby,	13	10	4	0	0	0	0	0	0	0	0	0	25
Deatsville,	J. N. Cook,	43	33	25	0	0	0	0	5	0	2	0	0	12
Dothen,	B. O. Hay,	50	35	13	0	0	0	0	2	0	3	0	0	46
Dundee,						0	0	0	0	0	0	0	0	0
East Tallassee,						0	0	0	0	0	0	0	0	10
Echo,	C. W. Monk,	20	18	50	0	0	0	0	2	0	0	0	0	15
Edwardsville,		25	25	30	0	0	0	0	0	0	0	0	0	0
Ewells,				6	0	0	0	0	0	0	0	0	0	0
Fairhope,	L. E. Page,	23	20	9	15	0	0	0	1	0	0	0	5	150
Fort Payne, Em.	J. M. F. Thomas,	35	30	22	0	5	0	0	13	0	0	0	4	231
" Pleasant G'Ve,						0	0	0	0	0	0	0	0	0
Fredonia,	J. T. Rutland, Barber,	30	25	30	0	0	0	0	0	0	3	0	0	37

CHURCHES.		CLERKS.		MINISTERS.		MEMBERS.					ADMITTED.				REMOVED.				BAPT.	
City or Town.	Org.	Name.	Name.	Ord.	C'd.	Ma.	Fe.	To.	Ab.	C.	L.	To.	Di.	L.	De.	To.	Ad.	Inf.		
Talley,	1900	Rev. J. M. Graham,	James M. Graham, <i>p.</i>	'00	'00	7	16	23	2	13	2	15	0	0	1	1	1	13	0	
Tarentum,	1900	W. H. Grow,	Jeremiah J. Stallings, <i>p.</i>	'77	'00	14	19	33	0	15	0	15	0	12	1	13	1	0	0	
Tavern,	1895	J. M. Hightower, <i>Upshaw,</i>	Asa D. Hightower, <i>p.</i>	'81	'95	12	23	35	5	0	2	2	0	1	7	8	0	0	0	
Tenbroeck,	1891	W. L. Bassett, <i>So Hill,</i>	James M. Graham, <i>p.</i>	'00	'00	11	24	35	0	0	1	1	1	2	0	3	0	0	0	
Tidmore, High Rock	1890	Sigh Best,	Joseph D. Foust, <i>p.</i>	'97	'97	14	19	33	3	0	6	6	0	0	0	0	0	0	0	
" Nectar,	1891	John C. Hays,	Joseph D. Foust, <i>p.</i>	'97	'98	15	25	40	0	0	0	0	0	6	0	6	0	0	0	
Tidwell,	1891	S. W. Morse,	Joseph D. Foust, <i>p.</i>	'97	'98	19	26	45	0	3	0	3	0	0	0	0	0	2	0	
Upshaw,	1892	W. H. Templeton,	Asa D. Hightower, <i>p.</i>	'81	'99	13	36	49	19	0	0	0	0	4	0	4	0	0	0	
Verbena,	1892	Mrs. Ann Baker,	William C. Culver, <i>p.</i>	'90	'97	10	17	27	9	0	2	2	0	2	1	3	0	0	1	
Voline,	1894	Joe World,	Isaac J. White, <i>p.</i>	'77	'01	8	9	17	0	0	3	3	0	0	0	0	0	0	1	
Wallace,	1897	M. C. Madden,	Casabianca C. Burkett, <i>p.</i>	'97	'98	15	28	43	0	9	10	19	0	0	0	0	0	9	0	
Watford,	'1893	J. W. Halford,	Samuel Long, <i>p.</i>	'96	'01	4	5	9	1	0	0	0	0	0	0	0	0	0	0	
Wicksburg,	1896	Arch Woodard,	William H. Newton, <i>p.</i>	'89	'96	10	20	30	10	0	0	0	0	0	0	0	0	0	0	

NAME OF STATE ORGANIZATION: GENERAL CONGREGATIONAL CONVENTION.
 NAMES OF CHURCHES ADDED: Brooks; Curtis; Fairhope; Melville.
 NAMES OF CHURCHES CHANGED: Clanton, Mountain Springs, to Clanton; Tallassee, Liberty, to East Tallassee; Taylor to Light.
 NAMES OF CHURCHES DROPPED: Clanton; Lamar; Oxford, Smith's Chapel; Tallassee, Texas Union.

CHURCHES: *Supplied by*, — Pastors by council, 0; pastors otherwise, 80; licentiates, 0; supplies, 1; vacant, 10. Total, 91.
 MINISTERS: Pastors by council, 0; pastors otherwise, 37; supplying churches, 0. Total, 37. Without charge, 13. Total number of ministers, 50.
 FAMILIES: 1,162.

CHURCHES.	SUNDAY SCHOOL.			BENEVOLENCE.							Legacies.	Home Exp.				
	Place.	Superintendent.	Mem.	Av.	Fam.	Y. P. S. Mem- bers.	For- eign.	Ed'n.	Ch. B'd'g.	Home M.			A. M. A.	S. S.	Min. Aid.	Other.
Talley,		A. W. Wilburn,	36	24	10	0	0	0	0	0	0	0	0	0	0	100
Tarentum,		J. M. Hightower, Upshaw,	25	10	18	0	0	0	0	1	0	0	0	0	0	435
Tavern,		W. L. Bassett,	50	40	15	0	0	0	0	0	0	0	0	0	0	40
Tenbroeck,		E. B. Washburn,	62	31	12	0	0	0	0	1	0	0	0	0	1	10
Tidmore, H. Rock			0	0	0	0	0	0	0	0	0	0	0	0	1	10
" Nectar,		J. H. Moss,	20	17	20	0	0	0	0	2	0	0	0	0	2	20
Tidwell,			20	17	20	0	0	0	0	0	0	0	0	0	0	20
Upshaw,		Mrs. Ann. Baker,	30	25	30	0	0	0	0	0	0	0	0	0	0	5
Verbena,		Mrs. S. B. Burkett, Zeru,	10	8	7	0	0	0	0	2	0	0	0	0	0	10
Volina,			7	0	0	0	0	0	0	0	0	0	0	0	0	15
Wallace,		John Morris,	25	20	10	0	0	0	0	1	0	0	0	0	1	15
Watford,		W. H. Halford,	25	20	25	0	0	0	0	0	0	0	0	0	2	15
Wicksburg,		Elijah Clark,	9		9	0	0	0	0	2	0	2	0	0	4	14

SUNDAY SCHOOLS: Members, 1,971; average attendance, 1,368.

YOUNG PEOPLE'S SOCIETIES: Societies, 5; members, 90.

MEMBERSHIP: No. of males, 1,510; No. of females, 2,093. Total, 3,603.

Absent, 204. Additions, — on confession, 309; by letter, 228. Total,

537. Removals, — death, 26; dismission, 147; revision, 129. Total, 302.

BAPTISMS: Adults, 235; infants, 22.

CONTRIBUTIONS: No. of churches contributing, 55. Foreign Missions, \$65; Education, \$4; Church Building, \$23; Home Missions, \$179; American Missionary Association, \$16; Sunday Schools, \$70; Ministerial Aid, \$34; Other, \$83. Total, \$474. Legacies, \$21.

HOME EXPENSES: No. of churches reporting, 65; amount, \$3,808.

GAINS: Church members, 39; Benevolence, \$360; Home Expense, \$402.

Loss: Sunday Schools, attendance, 779.

CHURCHES OF THE ASSOCIATION.

CHURCHES.		CLERKS.		MINISTERS.		MEMBERS.				ADMITTED.				REMOVED.			BAPT.	
City or Town.	Org.	Name.	Name.	Ord.	C'd.	Ma.	Fe.	To.	Ab.	C.	L.	To.	Di.	L.	De.	To.	Ad.	Inf.
Anniston, 1st,	1875	W. H. Strickland,	James Brown, <i>p.</i>	'89	'91	53	73	126	9	18	3	21	1	1	19	21	7	3
Beloit,	1886	Henry Craig,	Allen James, <i>p.</i>	'81	'99	7	7	14	0	1	0	1	0	0	0	0	1	0
Birmingham,	1883	C. F. Haney,	Fountain G. Ragland, <i>p.</i>	'84	'01	32	57	89	16	12	4	16	0	1	0	1	0	1
Brewton, 1st,	1895	Mrs. Elizabeth W. Imes,	Benjamin A. Imes, <i>p.</i>	'80	'00	5	8	13	4	0	0	0	3	0	0	3	0	3
Childersburg,	1874	Dea. John West,	Henry W. Brown, <i>p.</i>	'01	'01	34	51	85	30	2	2	4	0	2	1	0	3	0
Fairford,	1892	Albert Weaver,	Max M. Schwarzauer, <i>p.</i>	'85	'02	9	22	31	0	0	0	0	0	0	0	0	0	25
Florence, 1st,	1876	Joseph Edwards,	Robert J. McCann, <i>p.</i>	'97	'97	38	43	81	12	8	0	8	2	0	1	3	8	5
Fort Payne, 1st,	1889	Thomas Maybie,	John R. Sims, <i>p.</i>	'83	'95	5	15	20	12	1	0	1	0	0	0	0	1	0
Gadsden,	1893	Mrs. Cora Muse,	John R. Sims, <i>p.</i>	'83	'95	11	10	21	5	3	1	4	1	0	0	1	2	6
Ironaton,	1885	Wm. H. Tucker,	Abraham Simmons, <i>p.</i>	'93	'01	10	18	28	5	1	0	1	0	1	0	1	0	1
Jenifer,	1874	Albert J. Brown,	Abraham Simmons, <i>p.</i>	'93	'01	17	30	47	1	4	0	4	0	0	22	22	0	0
Kynuliga,	1873	Joseph Coleman,	David M. Lewis, <i>p.</i>	'85	'00	46	41	87	0	0	3	3	0	0	0	0	0	0
Lopez,	1900	John O. Jones,	Alfred T. Clarke, <i>p.</i>	'95	'00	12	14	26	0	1	5	6	0	2	0	2	0	12
Marion, 1st,	1870	Charles Davis,	Charles L. Harris, <i>p.</i>	'74	'99	33	34	67	9	4	1	5	0	0	0	0	2	0
Mobile,	1876	Dea. J. W. Giles,	James P. Sims, <i>p.</i>	'94	'00	34	70	104	6	12	0	12	1	7	14	22	2	0
Montgomery,	1872	William Taylor,	Thomas J. Bell, <i>p.</i>	'95	'95	36	55	91	15	0	0	0	1	0	2	3	0	0
Selma,	1878	Wm. H. McCarroll,	Edward E. Scott, <i>p.</i>	'92	'97	36	34	70	3	8	1	9	3	0	0	3	1	0
Shelby, 1st,	1878	Miss B. A. L. Headen,	Spencer Snell, <i>p.</i>	'94	'94	88	101	189	36	10	5	15	2	9	0	11	3	6
Talladega,	1868	Miss Essie Watson,				29	25	54	3	1	0	1	0	0	0	0	0	0
" Cove.	1874																	

NAME OF STATE ORGANIZATION: CONGREGATIONAL ASSOCIATION OF

ALABAMA.

NAMES OF CHURCHES ADDED: None.

NAMES OF CHURCHES CHANGED: None.

NAMES OF CHURCHES DROPPED: Lapine.

CHURCHES: *Supplied by*, — Pastors by council, 0; pastors otherwise, 18; licentiates, 0; supplies, 0; vacant, 2. Total, 20.

MINISTERS: Pastors by council, 0; pastors otherwise, 15; supplying churches, 1. Total, 16. Without charge, 20. Total number of ministers, 36.

SUNDAY SCHOOLS AND BENEVOLENCE.

CHURCHES.	SUNDAY SCHOOL.				BENEVOLENCE.										Lega- cies.	Home Exp.
	Place.	Superintendent.	Mem.	Av.	Fam.	Mem- bers.	For- eign.	Ed'n.	Ch. B'd'g.	Home M.	A. M. A.	S. S. S.	Min. Aid.	Other.		
Annisson, 1st,		C. C. Sykes,	96	58	50	44	\$4	\$24	\$1	\$ 0	\$8	\$6	\$ 0	\$58	\$101	\$ 0
Beloit,		Henry Craig,	25	20	6	40										\$580 65
Birmingham,		W. W. Hadnot,	52	35	30	30		74		3					77	0
Brewton, 1st,		Rev. B. A. Innes,	25	17	8	50	4				4			1	9	0
Childersburg,		A. W. Robinson,	50	30	15	15					1				1	0
Fairford,																75
Florence, 1st,		Silas E. Edwards,	59	32	30	21	4				3	3			10	0
Fort Payne, 1st,		Miss Gertrude Maybie,	8	5	5	0										475
Gadsden,		Rev. J. R. Sims,	17	11	6	0	1				4			1	6	0
Ironaton,		Mrs. Sadie Tucker,	35	25	10	23						1		5	6	86
Jenifer,		A. J. Brown,	30	20	10	25					2	1			3	0
Kynulga,		Solomon Calhoun,	44	36	15						4				4	0
Lopez,														5	5	35
Marion, 1st,		Rev. A. T. Clarke,	82	68	20	78				3	7		5	14	29	0
Mobile,																340
Montgomery,		Miss Edith W. Garrett,	122	75	46	80						4		1	5	0
Selma,		Mrs. M. A. Dillard,	45	36	35	18					2	2		17	21	631
Shelby, 1st,		Miss Ida Youngblood,	66	35	20	60	2				26			3	31	462
Talladega,		Prof. W. S. Goss,	388	266	44	152	76	6	18	35	70			52	257	355
" Cove,		Sidney Ragland,	32	18	21	15	2					1			3	0

FAMILIES: 341.

SUNDAY SCHOOLS: Members, 1,176; average attendance, 787.

YOUNG PEOPLE'S SOCIETIES: Societies, 14; Members, 641.

MEMBERSHIP: No. of males, 535; No. of females, 708. Total, 1,243.

Absent, 167. Additions, — on confession, 86; by letter, 25. Total,

111. Removels, — death, 17; dismission, 21; revision, 59. Total, 97.

BAPTISMS: Adults, 27; infants, 62.

CONTRIBUTORS: No. of churches contributing, 16. Foreign Missions, \$93; Education, \$104; Church Building, \$19; Home Missions, \$41; American Missionary Association, \$141; Sunday Schools, \$18; Ministerial Aid, \$5; Other, \$157. Total, \$578. Legacies, 0.

HOME EXPENSES: No. of churches reporting, 18; amount, \$4,704.

GAINS: Church members, 160; Sunday Schools, attendance, 31; Benevolence, \$152; Home Expense, \$153.

ALASKA.

CHURCHES.		CLERKS.		MINISTERS.		MEMBERS.						ADMITTED.				REMOVED.				BAPT.
	City or Town.	Org.	Name.	Name.	Ord.	C'd.	Ma.	Fe.	To.	Ab.	C.	L.	To.	Di.	L.	De.	To.	Ad.	Inf.	
	Douglas,	1898	Mrs. William Davies,	William Davies, p.	'85	'01	12	16	28	12	4	2	6	0	1	0	1	1	7	
	Nome,	1900	Charles W. Thornton,	W. C. Fowler, p.	'85	'01	43	18	61	28	5	21	26	0	10	0	10	0	2	
	Valdez,	1900	John G. Snyder,	D. W. Cram, p.	'95	'00	6	2	8	0	0	0	0	0	0	0	0	0	0	

ALASKA SUNDAY SCHOOLS AND BENEVOLENCE.

CHURCHES.	SUNDAY SCHOOL.				BENEVOLENCE.												Lega- cies.	Home Exp.
	Superintendent.		Y. P. S.		Fam.	Mem- bers.	For- eign.	Ed'n. B'g'd.	Ch. B'g'd.	Home M.	A. M. A.	S. S.	Min. Aid.	Other.	TOTAL.			
Place.	Mem.	Av.																
Douglas,	98	67	110	32	\$	0	\$	0	\$	0	\$	0	\$	0	\$	0	\$	0
Nome,	125	52	400	26	0	0	0	0	0	15	0	0	0	0	350	365	0	5,970
Valdez,	20	0	14	36	0	0	0	0	0	0	0	0	0	0	0	0	0	0

NAME OF STATE ORGANIZATION: Associated with California.

NAMES OF CHURCHES ADDED: None.

NAMES OF CHURCHES CHANGED: None.

NAMES OF CHURCHES DROPPED: None.

CHURCHES: *Supplied by*, — Pastors by council, 0; pastors otherwise, 3;

licentiates, 0; supplies, 0; vacant, 0. Total, 3.

MINISTERS: Pastors by council, 0; pastors otherwise, 3; supplying

churches, 0. Total, 3. Without charge, 0. Total number of min-

isters, 3. 524.

FAMILIES: 524.

SUNDAY SCHOOLS: Members, 243; average attendance, 119.

YOUNG PEOPLE'S SOCIETIES: Societies, 3; members, 94.

MEMBERSHIP: No. of males, 61; No. of females, 36. Total, 97. Ab-
sent, 40. *Additions*, — on confession, 9; by letter, 23. Total, 32.

Removals, — death, 0; dismission, 11; revision, 0. Total, 11.

BAPTISMS: Adults, 1; infants, 9.

CONTRIBUTIONS: No. of churches contributing, 2. Foreign Missions,

0; Education, 0; Church Building, 0; Home Missions, \$15; Ameri-

can Missionary Association, 0; Sunday Schools, 0; Ministerial Aid, 0;

Other, \$50. Total, \$365. Legacies, 0.

HOME EXPENSES: No. of churches reporting, 1; amount, \$5,970.

GAINS: Church members, 26; Sunday Schools, attendance, 75; Benevo-

lence, \$210.

Loss: Home Expense, \$1,095.

ARIZONA TERRITORY.

CHURCHES.		CLERKS.		MINISTERS.		MEMBERS.				ADMITTED.			REMOVED.			BAPT.			
City or Town.	Org.	Name.		Name.	Ord.	C'd.	Ma.	Fe.	To.	Ab.	C.	L.	To.	Di.	L.	De.	To.	Ad.	Inf.
Holbrook.		Mrs. F. M. Zuck,		Otto Anderson, p.	'96	'01	15	18	33	16	2	8	10		5		5	1	1
Jerome, 1st,	1898	Mrs. F. E. Jordan,		W. Robert Rend, p.	'92	'00	9	23	32	15	2	4	6					1	1
Nogales, Trinity,	1887	Miss Sadie Hull,		Henry B. Long, p.	'85	'00	34	63	97	20	6	8	14		3	18	21	3	2
Prescott, 1st,	1880	Edwin C. Payne,		Frank L. Drew, p.	'81	'01	28	49	77	5	1	3	4		1	14	15	1	
Tempe, 1st,	1892	Mrs. F. A. Hough,		Joseph Bowron, p.	'78	'97	20	52	72	2	5	4	9		1	4	12	17	
Tucson, 1st,	1883	A. Culton,																	

ARIZONA.—SUNDAY SCHOOLS AND BENEVOLENCE.

CHURCHES.		SUNDAY SCHOOL.				Y. P. S.		BENEVOLENCE.										Legacies.		Home Exp.	
Place.		Superintendent.	Mem.	Av.	Fam.	Members.	For- eign.	Ed'n.	Ch. B'd'g.	Home M.	A. M. A.	S. S.	Min. Aid.	Other.	TOTAL.						
Holbrook,		Mrs. F. M. Zuck,	33	20		10	\$ 5	\$ 5	\$ 5	\$ 3	\$ 1	\$ 14	\$ 0	\$ 14	\$ 0	\$ 997					
Jerome, 1st,		Rev. Otto Anderson,	51	35	44	33	13	11	38	4		66	0	66	583						
Nogales, Trinity,		Rev. W. Robert Rend,	45	30	36	33	10	38	12	6		60	0	60	0	2,500					
Prescott, 1st,		W. B. Hazeltine,	160	67	120	36		4	15	6		15	40	0	926						
Tempe, 1st,		J. Webster Johnson,	113	67	55	34		17	13	5		6	70	0	1,432						
Tucson, 1st,		J. S. Mann,	125	75		23	29														

NAME OF STATE ORGANIZATION: ARIZONA CONGREGATIONAL ASSOCIATION.

NAMES OF CHURCHES ADDED: None.

NAMES OF CHURCHES CHANGED: None.

NAMES OF CHURCHES DROPPED: Tempe, 2d.

Churches: *Supplied by*, — Pastors by council, 0; pastors otherwise, 5; licentiates, 0; supplies, 0; vacant, 1. Total, 6.

MINISTERS: Pastors by council, 0; pastors otherwise, 5; supplying churches, 0. Total, 5. Without charge, 1. Total number of ministers, 6.

FAMILIES: 255.

SUNDAY SCHOOLS: Members, 527; average attendance, 293.

YOUNG PEOPLE'S SOCIETIES: Societies, 5; members, 136.

MEMBERSHIP: No. of males, 106; No. of females, 205. Total, 311. Absent, 58. *Additions*, — On confession, 16; by letter, 27. Total, 43. *Removals*, — death, 2; dismission, 26; revision, 30. Total, 58.

BAPTISMS: Adults, 6; infants, 3.

CONTRIBUTIONS: No. of churches contributing, 5. Foreign Missions, \$57; Education, 0; Church Building, \$75; Home Missions, \$78; American Missionary Association, 0; Sunday Schools, \$18; Ministerial Aid, \$1; Other, \$21. Total, \$250. Legacies, 0.

HOME EXPENSES: No. of churches reporting, 5; amount, \$6,438.

GAINS: Sunday Schools, attendance, 46; Benevolence, \$59; Home Expense, \$2,512.

Loss: Churches, 1; Members, 10.

ARKANSAS.

CHURCHES.		CLERKS.		MINISTERS.		MEMBERS.				ADMITTED.				REMOVED.				BAPT.	
City or Town.	Org.	Name.		Name.	Ord.	C'd.	Ma.	Fe.	To.	Ab.	C.	L.	To.	Di.	L.	De.	To.	Ad.	Inf.
Gentry,	1900	Daniel W. Feenster,		W. Frederick Bohn, <i>p.</i>	'02	'01	15	24	39	0	4	8	12	1	4	0	5	1	2
Rogers,	1881	Rev. John G. Bailey,		George G. Perkins, <i>p.</i>	'57	'99	33	58	91	15	4	11	15	2	9	0	11	4	0
Siloam Springs,	1882	Mrs. J. B. Newberry,		W. Frederick Bohn, <i>p.</i>	'02	'01	18	36	54	12	4	3	7	1	11	0	12	0	2
Little Rock.	1881	J. E. Todd,		Y. B. Sims, <i>p.</i>	'83	'82	40	84	124	8	6	0	6	0	0	0	0	1	2

Associated with Missouri.

SUNDAY SCHOOLS AND BENEVOLENCE.

CHURCHES.		SUNDAY SCHOOL.				Y. P. S.		BENEVOLENCE.										Home Exp.	
Place.		Superintendent.		Mem.	Av.	Fam.	Mem- bers.	For- eign.	Ed'n.	Ch.	Home M.	A.	M.	S.	S.	Min. Aid.	Other.	TOTAL.	Legacies.
Gentry,	John Morrow,	71	39	17	16	\$3	\$0	\$3	\$27	\$5	\$4	\$0	\$0	\$0	\$0	\$0	\$0	\$42	0
Rogers,	Irwin C. Funk,	50	35	38	15	21	10	7	17	15	6	0	0	0	0	0	0	76	0
Siloam Springs,	George S. Haynes,	45	35	35	15	0	0	0	10	0	0	0	0	0	0	0	0	10	0
Little Rock,	T. L. King,	95	50	50	40	0	0	0.	0	0.	0	0	0	0	0	0	16	16	0

NAME OF STATE ORGANIZATION: Associated with Missouri.

NAMES OF CHURCHES ADDED: Little Rock.

NAMES OF CHURCHES DROPPED: None.

NAMES OF CHURCHES CHANGED: None.

CHURCHES: *Supplied by*, — Pastors by council, 0; pastors otherwise, 4;

Licentiate, 0; supplies, 0; vacant, 0. Total, 4.

MINISTERS: Pastors by council, 0; pastors otherwise, 3; supplying

churches, 0. Total, 3. Without charge, 0. Total number of min-

isters, 3.

FAMILIES: 105.

SUNDAY SCHOOLS: Members, 261; average attendance, 159.

YOUNG PEOPLE'S SOCIETIES: Societies, 4; members, 86.

MEMBERSHIP: No. of males, 106; No. of females, 202. Total, 308.
 Absent, 35. *Additions*, — on confession, 18; by letter, 22. Total, 40.
Removals, — death, 4; dismission, 24; revision, 0. Total, 28.

BAPTISMS: Adults, 6; infants, 6.

CONTRIBUTIONS: No. of churches contributing, 4. Foreign Missions,

\$24; Education, \$10; Church Building, \$10; Home Missions, \$54;

American Missionary Association, \$20; Sunday Schools, \$10; Minis-

terial Aid, 0; Other, 16. Total, \$144. Legacies, 0.

HOME EXPENSES: No. of churches reporting, 4; amount, \$1,976.

GAINS: Church members, 134; Sunday Schools, attendance, 171; Home

Expense, \$814.

GAIN: Benevolence, \$14.

COLORADO SUMMARY.

SEE PAGES 110-113 FOR TABLES.

NAME OF STATE ORGANIZATION: THE COLORADO CONGREGATIONAL ASSOCIATION.
 NAMES OF CHURCHES ADDED: Ault; Clark; Colorado City; Colorado Springs, Hillside; Denver, Platte Valley; Minturn; Newcastle, Garfield Creek; Whitewater, Kannah Creek; Yampa.
 NAMES OF CHURCHES CHANGED: None.
 NAMES OF CHURCHES DROPPED: None.
 CHURCHES: *Supplied by*. — Pastors by council, 7; pastors otherwise, 44; licentiates, 17; supplies, 1; vacant, 40. Total, 79.
 MINISTERS: Pastors by council, 7; pastors otherwise, 43; supplying churches, 1. Total, 51. Without charge, 39. Total number of ministers, 90.
 FAMILIES: 4,358.
 SUNDAY SCHOOLS: Members, 7,575; average attendance, 5,495.

YOUNG PEOPLE'S SOCIETIES: Societies, 44; members, 2,028.
 MEMBERSHIP: No. of males, 2,247; No. of females, 4,595. Total, 6,842.
 Absent, 958. *Additions*. — on confession, 540; by letter, 477. Total, 1,017. *Removals*. — death, 64; dismission, 324; revision, 369. Total, 757.
 BAPTISMS: Adults, 192; infants, 122.
 CONTRIBUTIONS: No. of churches contributing, 62. Foreign Missions, \$3,296; Education, \$292; Church Building, \$830; Home Missions, \$3,911; American Missionary Association, \$400; Sunday Schools, \$518; Ministerial Aid, \$76; Other, \$1,770. Total, \$11,003. Legacies, 0.
 HOME EXPENSES: No. of churches reporting, 65; Amount, \$80,785.
 GAINS: Churches, 9; members, 260; Home Expense, \$1,810.
 Loss: Sunday Schools, attendance, 884; Benevolence, \$3,626.

IDAHO SUMMARY.

SEE PAGE 165 FOR TABLES.

NAME OF STATE ORGANIZATION: GENERAL ASSOCIATION OF THE CONGREGATIONAL CHURCHES AND MINISTERS OF IDAHO.
 NAMES OF CHURCHES ADDED: Council; Grangeville; Mullan; New Plymouth; Priest River.
 NAMES OF CHURCHES CHANGED: Troy, *Swedish*, to Nora, *Swedish*.
 NAMES OF CHURCHES DROPPED: None.
 CHURCHES: *Supplied by*. — Pastors by council, 0; pastors otherwise, 12; licentiates, 1; supplies, 0; vacant, 3. Total, 16.
 MINISTERS: Pastors by council, 0; pastors, otherwise, 12; supplying churches, 0. Total, 12. Without charge, 5. Total number of ministers, 17.
 FAMILIES: 1,384.
 SUNDAY SCHOOLS: Members, 1,524; average attendance, 1,026.

YOUNG PEOPLE'S SOCIETIES: Societies, 11; Members, 462.
 MEMBERSHIP: No. of males, 275; No. of females, 527. Total, 802;
 absent, 98. *Additions*. — on confession, 175; by letter, 112. Total, 287. *Removals*. — death, 5; dismission, 51; revision, 46. Total, 102.
 Baptisms. — Adults, 69; infants, 26.
 CONTRIBUTIONS: No. of churches contributing, 13. Foreign Missions, \$144; education, \$39; Church Building, \$137; Home Missions, \$225; American Missionary Association, \$45; Sunday Schools, \$62; Ministerial Aid, \$24; Other, \$177. Total, \$853. Legacies, 0.
 HOME EXPENSES: No. of churches reporting, 13. Amount, \$11,130.
 GAINS: Churches, 5; Members, 287; Sunday Schools, attendance, 487; Benevolence, \$253; Home Expense, \$3,236.
 Loss: None.

No Report of Delaware.

SUNDAY SCHOOLS AND BENEVOLENCE.

CHURCHES.	SUNDAY SCHOOL.				BENEVOLENCE.										Legacies.	Home Exp.
	Place.	Superintendent.	Mem.	Av.	Fam.	Y. P. S. Members.	Foreign.	Ed'n. Pr'g't.	Ch. M.	Home M.	A. M. A.	S. S.	Min. Aid.	Other.	TOTAL.	
Adin,		H. F. Dexter,	30	20	275	82	188	\$	\$3	\$	\$	\$	\$	\$	\$3	\$
Alameda, 1st,		Miss Emma W. Ward,	229	105	55	26	24	62	382						632	0
" Ward M.,		Frank Wells, Armada,	98	55	55	26	24	0	35						59	0
Alessandro,		Rev. J. L. Pearson,	20	15	5	0	0	0	1			0	0	0	1	0
Alpine,		Miss Eva Line,	29	22	26	12	5	2	23			0	2	0	36	0
Alton,		Miss Anna S. Williams,	200	135	15	0										25
Akuras,		John A. Orr,	100	60	125	40										165
Angel's Camp,		Willis S. Rose,	m100	70	75	0			14						14	0
Antioch,		Dr. J. N. Ward,	70	40	300	40	4	0	1			20	0	0	25	0
Auburn,		Mrs. J. D. McLean,	90	62	100	30	30	6	35			10	0	10	91	0
Avallon,		Harold A. Taylor,	55	40	30	18	12	0	7			15	0	26	112	0
Bakersfield,		Mrs. Lina G. Rhea,	m195	56	125	35	6	1	12			0	0	44	68	0
Ballena,			0			0	0	0	0			0	0	0	0	0
Barstow,			35	30		0	0	0	0			0	0	0	0	0
Beckwith,																1,000
Benicia,		Miss Mabel McKay,	73	45	75	36	19	1	5			5	0	5	7	0
Berkeley, 1st,		Rev. Henry E. Jewett,	144		150	150	622	154	456			11	5	100	86	0
" Park,		Lionel S. Rodgers,	180	130	125	146	19	0	23			0	0	4	56	0
" North,		John McCarthy,	163	112	125	76	45	0	5			8	0	0	212	0
Bethany,		Stephen Broucher,	20	15	12	15	10	0	3			0	0	0	37	0
Black Diamond,		Rev. D. Goodsell,	m80	50	60	20	8	0	4			2	0	6	41	0
Bloomington,		C. D. Weir, Rialto,	102	50	35	0	0	4	3			0	0	0	11	0
Bonny Doon,							0	0	0			0	0	0	0	0
Buena Park,		Miss E. T. Cox,	70	45	35	23	0	0	10			0	0	0	10	0
Byron,		Mrs. William Fotheringham,	29	18	29	14	3	3	0			14	5	0	22	0
Callahan,		G. G. Walton,	28	16	40	0	0	0	5			0	0	0	35	0
Campbell,		Marshall Ross,	130	70		50	121	0	10			12	0	0	17	0
Cherokee,		Mrs. Phoebe McCloud,	m60	40	75	15	0	0	3			12	0	0	215	0
Chula Vista,		Haley Phelps,	130	65	75	65	50	0	80			9	0	2	24	0
Claremont,		Dr. F. W. Thomas,	224	125	90	205	292	1,053	7			7	0	75	256	0
Clayton,		H. C. Wetmore,	62	36	50	0	15	0	5			44	21	28	1,993	0
Cloverdale,		Mrs. M. Spaulding,	90	68	100	45	75	0	11			10	0	0	40	0
Compton,		Mrs. P. K. Mercer,	206	105		0	0	0	5			12	0	20	186	0
Copperopolis,			0		0	0	0	0	0			0	0	0	5	0
Corona,		Mrs. Rose Wilkins,	120	74	96	55	44	0	15			0	0	11	159	0
Corralitos,						0	0	0	0			14	0	0	5	0
Cortati,		George A. Miller,				0	0	0	5			0	0	0	5	0
Cottonwood,		Thomas McCabe,	60	30	100	25	0	0	0			0	0	0	24	0

CHURCHES.		CLERKS.		MINISTERS.		MEMBERS.					ADMITTED.			REMOVED.			BAPT.	
City or Town.	Org.	Name.	Name.	Ord.	C'd.	Ma.	Fe.	To.	Ab.	C.	L.	To.	Di.	L.	De.	To.	Ad.	Inf.
Lincoln, Fruitvale,	1877	Andrew Soulié,	Francis M. Washburn, <i>p.</i>	'76	'00	0	6	21	4	0	0	0	0	0	0	2	3	0
Little Shasta,	1876	Mrs. L. J. Bruml,	George H. De Kay, <i>p.</i>	'90	'01	8	13	26	8	0	0	0	0	4	0	4	0	1
Lockeford,	1872	Mrs. W. H. Shidy,	George H. De Kay, <i>p.</i>	'90	'01	23	52	75	10	4	9	13	1	8	1	10	2	0
Loleta,	1898					9	18	27	4	4	0	4	0	0	0	0	0	0
Long Beach,*	1888	George C. Flint,	Charles Pease, <i>p.</i>	'96	'99	25	27	52	0	3	7	10	2	2	0	4	1	1
Loomis,	1894	J. A. Ferguson, Rocklin,	Sidney R. Yarrow, <i>p.</i>	'97	'01	10	9	19		0	0	0	0	2	0	2	0	0
Los Alamitos,*	1897	Mrs. J. F. Brown,	J. Fletcher Brown, <i>p.</i>	'74	'98	3	9	12	5	1	0	1	0	2	3	5	0	1
Los Angeles,* 1st,	1867	E. V. Jones,	Warren F. Day, <i>p. a.</i>	'66	'94	316	647	963	110	36	117	153	11	26	8	45	10	6
" Park,	1884	Thomas Jones,	Thomas Hendry, <i>p.</i>	'91	'91	40	84	124	4	3	2	5	0	5	0	5	0	1
" 3d,	1885	M. M. Sylvester,	John D. Habbick, <i>p.</i>	'97	'01	15	27	42	12	7	15	22	0	13	9	22	1	2
" Vernon,	1885	Dea. William Wight,	William P. Hardy, <i>p.</i>	'93	'97	27	55	82	11	1	3	4	1	2	1	4	1	0
" East, Sta. A.,	1887	Mrs. Agnes Jacobus,	Chester P. Dorland, <i>p.</i>	'97	'97	86	177	263	38	12	8	20	4	9	1	14	4	17
" Pico Heights,	1887	W. H. Klusmann,	John M. Schaeffe, <i>p.</i>	'87	'91	35	107	142	16	27	11	38	1	5	1	7	1	1
" Plymouth,	1888	David F. McKinney,	J. Horace Malloys, <i>p.</i>	'86	'90	31	61	92	4	0	21	21	2	8	11	21	0	0
" West End, Sta. E.,	1888	James Travis,	Frederick A. Field, <i>p.</i>	'80	'98	6	23	29	5	7	4	11	1	7	0	8	3	0
" Olivet, Sta. D.,	1889	F. Watson, Sherman,	William A. Lamb, <i>p.</i>	'74	'00	18	45	63	8	0	3	3	0	16	7	23	0	10
" Steadfast,	1889	Samuel Johnson,	[Eskil M. Carlson, <i>Sec. Miss.</i>]	'97	'96	29	41	70	4	4	6	10	1	2	0	3	0	2
" Bethlehem,	1892	Mrs. Rose Gravel,	Dana W. Bartlett, <i>p.</i>	'87	'96	51	112	163	48	20	6	26	0	12	32	44	5	2
" Central av., Sta. G.,	1895	Dea. W. N. Best,	Nathan L. Rowell, <i>p.</i>	'64	'98	26	55	81	0	4	9	13	0	0	0	0	0	4
" Brooklyn Heights,	1901	Dea. John Cowan,	Frederick A. Field, <i>p.</i>	'80	'01	6	14	20	2	3	17	20	0	0	0	0	0	0
McConaughy, Etna Mills,*	'94		George E. Atkinson, <i>p.</i>	'86	'92	11	15	26		0	0	0	0	0	0	0	0	0
Martinez,	1874	Mrs. M. C. McMahon,	Eugene W. Stoddard, <i>p.</i>	'86	'92	11	41	52	12	1	1	2	1	1	0	2	1	7
Marysville, Chinese,	1881	Miss Mattie A. Flint,	George Robertson, <i>p.</i>	'82	'92	34	0	34		1	0	1	0	0	0	0	1	0
Mentone,*	1892	Rev. George Robinson,	Miles B. Fisher, <i>p. c.</i>	'97	'00	22	40	62	15	2	0	2	1	3	0	4	0	1
Mill Valley,	1896	Miss Genevieve Roberts				10	32	42	8	5	2	7	1	0	0	1	1	3
Mission San José,	1888	Miss Augusta Haussler,				4	4	8		0	0	0	0	0	0	0	0	0
Mokelumne Hill,	1853	Mrs. Lovina Lampson,				2	4	6		0	0	0	0	0	0	0	0	0
Monrovia,*	1887	Mrs. Belle V. Bent,				7	10	17	6	0	0	0	0	3	4	7	0	0
Moreno,*	1891	J. S. Warren, Armada,				20	28	48	14	0	0	0	0	11	11	22	0	0
Mound, Fort Jones,	1892		William H. Wolcott, <i>p.</i>	'70	'96	1	1	2		0	0	0	0	0	10	10	0	0
Murphy's,	1866	Albert O. Tyler,	Marcellus J. Luark, <i>p.</i>	'90	'94	6	14	20	3	0	0	0	0	0	0	0	0	1
National City,*	1881	Dea. T. Loren Mudgett,	Arthur Farnsworth, <i>p.</i>	'93	'01	14	36	50	5	0	0	0	0	2	6	3	11	0
Nevada City,	1851	W. B. Robb,	Josiah Sims, <i>p.</i>	'63	'73	19	86	105		6	0	6	1	4	0	5	2	12
Niles,	1889	Miss Jane Smith,	Edson Dwinell Hale, <i>p. c.</i>	'88	'96	11	34	45	9	0	3	3	1	0	0	1	0	3
Norwalk,*	1896	Mrs. Jennie Truitt,	Dexter D. Hill, <i>p.</i>	'69	'01	14	33	47	6	1	1	2	1	9	1	11	1	0
Oakland, 1st,	1860	Miss Rose M. Taylor,	Charles R. Brown, <i>p. c.</i>	'89	'96	429	906	1335	200	76	72	148	11	31	1	43	22	7
" 2d,	1868	Lewis Trabling,	John W. Phillips, <i>p.</i>	'92	'97	33	85	118	6	11	5	16	0	1	8	9	3	7
" Plymouth av.,	1874	J. V. Bacon,	Stephen R. Wood, <i>p.</i>	'92	'99	29	60	89	18	1	6	7	1	13	0	14	0	0
" 4th,	1881	Miss May Leiter,	Alfred Bayley, <i>p.</i>	'96	'97	33	87	120	12	13	15	28	0	7	1	8	4	3

α William H. Day, associate pastor, '92, '00.

CHURCHES.		SUNDAY SCHOOL.				BENEVOLENCE.										Lega- cies.	Home Exp.
Place.		Mem.	Av.	Fam.	Y. P. S. Mem- bers.	For- eign.	Ed'n. P. D'g.	Ch. P. D'g.	Home M.	A. M. A.	S. S.	S. S.	Min. Aid.	Other.	TOTAL.		
Lincoln, Fruitv'e,	J. F. Davis,	25	17		0	0	0	0	0	0	0	0	0	0	0	0	0
Little Shasta,	Mrs. J. C. Demangeot,	82	33		18	19	0	0	40	0	0	0	0	0	60	0	353
Lockeford,	Mrs. C. Van Bushkirk,	95	75	60	15	3	0	2	18	0	11	0	0	5	39	0	740
Lodi,		80	30		40	0	0	0	34	0	0	0	0	0	34	0	
Loleta,	G. J. Webster,	50	33	90	20	0	0	0	0	0	10	0	0	450	460	0	1,500
Long Beach,	H. B. Howell,	30	21	12	20	0	0	4	0	0	2	0	0	0	6	0	250
Loomis,	Rev. J. F. Brown,	35	25	20	0	0	0	0	10	0	1	0	0	5	18	0	212
Los Alamitos,	Don A. Judd,	m475	320	500	160	719	225	147	1,607	125	51	216	0	340	3,450	0	7,400
Los Angeles, 1st,	J. H. Vening,	163	105	80	65	33	0	25	61	0	15	5	0	100	239	0	1,250
" Park,	M. M. Sylvester,	100	80	30	15	0	0	0	0	0	0	0	0	0	0	0	620
" 3d,	Durrell Draper,	166	97	100	23	68	0	5	25	18	12	5	0	22	155	0	850
" Vernon,	Forest Velzy,	398	141	175	112	44	3	17	124	14	10	0	0	38	250	0	1,826
" East,	O. G. Ball,	45			45												
" Pico Heights,	J. Bachman,	120	85	60	0	20	4	5	60	5	8	5	0	45	152	0	2,900
" Plymouth,	William Cary,	80	50	15	25	0	0	3	5	0	5	0	0	1	14	0	425
" West End,	Joseph Kerr,	195	125	75	45	10	0	58	30	0	10	0	0	55	163	50	570
" Olivet,	Charles E. Norberg,	57	36	32	23	0	0	5	3	0	0	0	0	279	287	0	1,268
" Swedish,	O. D. Conrey,	145	125	200	38	0	0	8	0	0	3	0	0	15	26	0	6,000
" Bethlehem,	Charles I. Mosteller,	220	140	125	51	47	0	0	2	0	83	0	0	0	132	0	962
" Central av.,	E. A. Kent,	75	43	75	16	0	0	0	0	0	0	0	0	0	0	0	550
" Brooklyn H's,		20	15		0	0	0	0	0	0	0	0	0	0	0	0	
McConaughy,		120	35	85	12	27	5	8	40	26	11	0	0	0	117	0	1,119
Martinez,	Rev. E. W. Stoddard,	25	12	0	0	29	0	0	0	214	0	0	0	0	243	0	390
Marysville,	Miss Mattie A. Flint,	60	41	50	25	5	0	5	29	5	5	1	0	30	80	0	1,967
Mentone,	W. M. Writler,	60	42	50	0	3	0	10	27	0	32	0	0	0	72	0	0
Mill Valley,	George H. White,	0			0	0	0	0	0	0	0	0	0	0	0	0	0
Mission San Jose,		0			0	0	0	0	0	0	0	0	0	0	0	0	0
Mokelumne Hill,		0			0	0	0	0	0	0	0	0	0	0	0	0	0
Monrovia,		0			0	3	0	3	4	0	0	0	0	0	10	0	0
Moreno,	D. E. Wix,	40	20	20	14	4	0	0	17	0	0	0	0	0	21	0	150
Mound,		0			0	0	0	0	0	0	0	0	0	0	0	0	0
Murphy's,	Albert O. Tyler,	35	25	50	33	0	0	6	30	0	0	0	0	3	39	0	592
National City,	C. P. Evans,	56	42	24	0	27	0	4	29	0	6	0	0	0	66	0	349
Nevada City,	Rev. J. Sims,	125	100	130	40	0	0	5	5	0	17	0	0	0	27	0	1,400
Niles,	Mrs. C. H. Shinn,	75	28	53	46	68	10	5	86	30	12	0	0	6	217	0	859
Norwalk,	E. P. Truitt,	60	42	25	12	0	0	0	17	0	4	0	0	0	23	0	566
Oakland, 1st,	I. N. Halliday,	m609		500	109	1,937	3,785	1,356	2,758	199	97	0	0	1,933	12,065	0	13,596
" 2d,	Charles Trabing,	160	130	150	70	10	0	5	43	2	0	0	0	15	75	0	4,943
" Plymouth av.,	A. A. Jones,	125	74	70	47	184	1	10	85	4	13	1	0	100	398	0	1,471
" 4th,	Charles E. Irving,	185	130		73	10	0	11	33	0	16	0	0	6	76	0	1,538

CHURCHES.		CLERKS.		MINISTERS.		MEMBERS.				ADMITTED.			REMOVED.			BAPT.		
City or Town.	Org.	Name.	Name.	Ord.	C'd.	Ma.	Fe.	To.	Ab.	C.	L.	To.	Di.	L.	De.	To.	Ad.	Inf.
Oakland, Pilgrim,	1887	Wm. H. Sellander,	Raymond C. Brooks, <i>p. c.</i>	'93	'00	62	126	188	32	21	17	38	1	11	16	28	8	10
" " Market st.,	1890	John Gill, West Berkeley	John H. Goodell, <i>p.</i>	'74	'01	47	121	168	25	8	1	9	0	0	0	18	0	0
Oleander,	1890	Mrs. Elizabeth Hanna,	Thomas Hanna, <i>p.</i>	'92	'00	13	15	28	0	0	0	0	1	0	1	2	0	0
Olive, Oroville,	1890	Charles W. Merrill, <i>p.</i>	Charles W. Merrill, <i>p.</i>	'73	'00	0	3	3	27	3	16	19	4	9	0	13	1	2
Ontario,*	1885	Irving S. Watson,	Ralph B. Larkin, <i>p.</i>	'94	'01	53	95	148	27	0	0	0	0	0	0	0	0	0
Oro Fino,	1876				'00	10	4	14	7	1	5	6	2	4	1	7	1	2
Oroville,	1887	Mrs. N. J. Macfarlane,	Charles W. Merrill, <i>p.</i>	'73	'00	15	39	54	7	6	10	16	3	6	2	11	1	0
Pacific Grove,	1892	Dea. S. E. Philbrick,	Oramel W. Lucas, <i>p.</i>	'83	'97	22	71	93	28	6	10	16	3	6	2	11	1	0
Palermo,	1889	Mrs. W. H. Henderson,	Louis Wallace, <i>p.</i>	'71	'00	8	9	17	0	0	4	4	0	1	0	1	0	0
Palo Alto,	1900	Frank C. Doty,	Cyrus G. Baldwin, <i>p.</i>	'81	'01	23	54	77	17	0	5	35	40	1	0	2	3	5
Palo Alto,	1900	Allen N. Barber,			'00	2	3	5	0	0	0	0	0	0	0	0	0	0
Panama,* Pylema,	1900	Mrs. Mary Taylor,	Alice M. Robinson, <i>p.</i>	'96	'00	6	15	21	0	0	5	5	0	0	0	0	0	0
Paradise,	1879	Mrs. J. B. Ives,	Joseph B. Ives, <i>p.</i>	'77	'95	9	20	29	14	2	0	2	1	2	0	3	4	0
Pasadena,* 1st,	1885	Dea. Geo. A. Green,	Herbert W. Lathie, <i>p.</i>	'77	'95	137	244	381	40	4	15	19	1	16	1	18	1	1
" " North,	1889	Rev. H. T. Staats,	Henry T. Staats, <i>p.</i>	'60	'88	36	81	117	27	3	0	3	2	3	0	5	2	0
" " Lake av.	1896	A. I. Gammon,	Stephen G. Emerson, <i>p.</i>	'91	'98	43	81	124	11	2	1	25	36	3	5	0	8	4
Paso Robles,*	1894	S. C. Hibbard,	Stephen G. Reid, <i>p.</i>	'98	'00	7	21	28	1	2	1	3	0	3	0	3	1	0
Perris,*	1887	Miss Lizzie Pell,	Francis W. Mathes, <i>p.</i>	'98	'99	23	48	71	15	1	0	1	0	4	2	6	0	0
Pescadero,	1865	S. B. Thompson,	George F. Mathes, <i>p.</i>	'80	'01	14	28	42	8	3	2	5	1	0	0	1	3	1
Petaluma,	1854	Mrs. C. I. Hooper,	Francis Watry, <i>p.</i>	'97	'01	23	68	91	11	4	5	9	2	1	19	22	1	0
Picard,	1900	Mrs. M. Evans, Ruby,	Samuel C. Patterson, <i>p.</i>		'00	0	0	0	0	0	0	9	0	0	0	0	0	0
Pokegama,	1895		Lucien H. Frary, <i>p. c.</i>	'69	'88	165	255	420	67	5	26	31	7	29	3	39	1	7
Pomona,*	1887	Harold M. Jones,	Isaac W. Atherton, <i>p.</i>		'85	2	4	6	0	0	0	0	0	0	0	0	0	0
Port Costa,	1891	Miss E. Jennie Perry,	John A. Milligan, <i>p.</i>	'83	'96	33	70	103	20	13	0	13	1	0	0	1	4	1
Porterville,	1893	Mrs. Faunie Root,	William H. Robinson, <i>p.</i>	'92	'99	3	6	9	1	0	0	0	0	3	0	3	0	3
Poso,* Famosa,	1887	Adams Chapin,	Charles H. Abernethy, <i>p.</i>	'01	'98	14	25	39	9	1	0	1	3	5	1	9	0	0
Railroad Flat,	1887	Miss L. D. Clark, Glencoe	Marcellus J. Luark, <i>p.</i>	'92	'95	8	12	29	1	4	9	13	0	1	0	1	5	3
Redlands,*	1898	Mrs. Henry Pratt,	Charles H. Abernethy, <i>p.</i>	'01	'98	11	18	29	1	4	9	13	0	1	0	1	3	1
Redondo,*	1880	Thomas Hayward,	John H. Williams, <i>p. c.</i>	'73	'93	126	245	371	3	13	19	32	12	12	0	24	6	8
Redwood,*	1895	Mrs. Alice Fisher,	D. Lloyd Jenkins, <i>p.</i>	'68	'01	8	17	25	3	1	3	4	1	17	0	18	1	2
Rialto,*	1890	Miss Clara M. Shelley,	Frederic H. Maar, <i>p. c.</i>	'97	'96	34	68	102	16	3	0	3	1	3	2	6	0	0
Rio Vista,*	1862	Mrs. Lottie B. Mason,	Arthur C. Dodd, <i>p.</i>	'08	'00	12	18	30	4	0	0	0	1	6	0	7	0	0
Riverside,*	1890	William B. Pressley,	Charles C. Cragin, <i>p.</i>	'76	'97	38	62	100	17	4	2	6	0	0	5	5	2	1
Rocklin,	1869	George F. Herrick,	Edward F. Goff, <i>p.</i>	'76	'96	149	250	399	40	5	29	34	3	15	17	35	2	1
Rohnerville,	1872	Mrs. Jennie Ederle,	Sidney B. Yarrow, <i>p.</i>	'97	'01	5	22	27	2	1	6	7	0	3	11	14	0	1
Rosedale,*	1874	Mrs. Clara Stewart,	William J. Speers, <i>p.</i>	'01	'01	27	41	68	26	0	0	0	1	1	0	2	0	0
Sacramento,	1882	Frank D. Warthout,	William H. Robinson, <i>p.</i>	'92	'99	20	25	45	13	0	2	7	9	0	9	0	0	0
Salmon Creek,	1849	George A. Capen,	Charles A. Dickinson, <i>p.</i>	'79	'00	94	234	328	41	2	5	6	2	7	9	0	16	0
	1900	Mrs. Margaret Folk,			'00	9	16	25	14	20	6	26	0	1	0	1	2	6

CHURCHES.	SUNDAY SCHOOL.				BENEVOLENCE.										Legs. cies.	Home Exp.
	Place.	Superintendent.	Mem.	Av.	Fam.	Y. P. S.	For- eign.	Ed'n.	Ch. B'd'g.	Home M.	A. M. A.	S. S.	Min. Adv.	Other.	Total.	
Oakland, Pilgrim,		Rev. W. W. Madge,	223	136	130	60	267	0	132	128	0	16	0	75	618	0
" Market st.		J. C. McLeod,	125	75	100	40	27	0	17	25	1	0	0	3	73	0
Oleander,		Mrs. Fred. Hopkins,	85	50	40	0	24	0	6	25	0	4	0	0	59	0
Olive,		Miss Eveleen Power,	20	15	10	0	0	0	0	0	0	0	0	0	22	0
Ontario,		William L. Malone,	141	89	106	30	401	5	20	394	129	16	0	267	1,232	0
Oro Fino,			0	0	0	0	0	0	0	0	0	0	0	0	0	0
Oroville,		John M. Kiefer,	95	58	90	27	56	5	55	55	108	17	0	10	306	0
Pacific Grove,		Mrs. Flora Philbrick,	81	58	57	28	49	3	17	94	9	23	3	48	246	0
Palermo,		Mrs. H. Geer,	50	25	100	0	0	0	9	9	0	0	0	10	28	0
Palo Alto,		David A. Curry,	72	50		15	28	0	0	0	0	15	0	0	43	0
Paloma,			0	0	0	0	0	0	0	0	0	0	0	0	0	25
Panama,		C. W. Williams,	40	30	25	0	0	0	0	0	0	2	0	5	7	0
Paradise,		Mrs. Anna K. Chandler,	50	35	100	20	3	0	2	27	0	0	0	0	34	0
Pasadena, 1st,		A. L. Hamilton,	m320	170	160	62	385	5	19	506	20	44	0	280	1,259	0
" North,		M. D. Painter,	122	70	75	30	53	0	2	128	50	7	2	25	267	0
" Lake av.,		A. B. Palmer,	179	112	70	74	92	3	2	80	22	10	125	36	370	0
Paso Robles,		Rev. F. W. Reid,	60	45	70	30	2	0	5	20	0	5	2	2	36	0
Perris,		Miss Hartie Green,	76	64	50	22	3	0	5	20	0	5	0	4	37	0
Pescadero,		Mrs. M. A. Chandler,	29	23	30	30	35	0	4	13	0	4	0	0	56	0
Petaluma,		Miss Katharine Deuman,	134	85	75	55	52	12	21	80	0	2	0	0	167	0
Picard,		Mrs. O. J. Reed,	45	38	10	18	0	0	3	3	0	0	0	0	12	0
Pokegama,			0			0	0	0	0	0	0	0	0	0	0	0
Ponoma,		John P. Storrs,	320	200	185	120	808	3,300	44	1,222	15	62	10	168	5,629	0
Port Costa,			40	30		0	5	0	0	0	0	0	0	0	5	0
Porterville,		Rev. J. A. Milligan,	m160	70	75	37	19	2	20	64	10	7	2	15*	139	0
Poso,		John Brittain,	35	25	10	0	0	0	0	0	0	0	0	0	0	50
Poway,		Mrs. Effie A. Kent,	65	45	25	20	11	5	8	30	10	9	0	20	93	0
Railroad Flat,		Mrs. G. E. Woodbury,	40	20	10	0	1	1	0	5	0	0	0	5	11	75
Ranoma,			0		35	0	35	0	0	10	0	0	0	15	60	0
Redlands,		John P. Fisk,	357	197	200	85	883	25	20	640	61	25	13	300	1,967	0
Redondo,		Miss Stella Tinker,	54	45	30	12	0	0	5	12	0	0	0	0	17	488
Redwood,		Mrs. L. P. Behrens,	126	68	46	75	36	3	12	75	12	10	0	20	168	0
Rialto,		A. B. Paddock,	50	35	30	12	6	0	4	48	0	9	0	0	67	275
Rio Vista,		Peter Cook,	93	46	100	60	63	5	6	57	11	14	0	0	156	0
Riverside,		C. W. Ekins,	250	152	160	110	242	87	12	355	65	24	0	123	908	0
Rocklin,			0			0	0	0	10	3	0	3	0	0	16	450
Rohnerville,		Lewis M. Nason,	70	36	55	55	5	0	3	56	0	1	0	0	65	520
Rosedale,		Rev. A. M. Robinson,	39	30	35	0	0	0	3	15	0	0	0	13	31	267
Sacramento,		George A. Capen,	m280	123	300	18	0	0	0	80	0	25	0	32	137	5,927
Salmon Creek,			24	20	10	0	0	0	0	24	0	0	0	0	24	133

CHURCHES.		CLERKS.		MINISTERS.		MEMBERS.				ADMITTED.				REMOVED.				BAPT.	
City or Town.		Name.		Name.		C'd.	Ma.	Fe.	To.	Ab.	C.	L.	To.	Di.	L.	De.	To.	Ad.	Inf.
San Andreas,	1865	Mrs. L. A. Allen,		J. Francis Davies, p. c.	'70	99	4	7	11	2	0	0	0	0	1	0	1	0	0
San Bernardino,* 1st,	1867	William C. Prince,		Arthur C. Dodd, p.	'98	'01	51	85	136	12	22	14	36	1	4	8	13	2	1
" Bethel,	1900	Miss Susie Evans,		Stephen A. Norton, p. c.	'81	'94	164	275	439	30	11	25	36	4	8	0	12	2	3
San Diego,* 1st,	1888	Miss Mary L. Cliff,		Stephen R. Earl, p.	'79	'95	12	33	45	0	0	0	0	1	1	0	2	0	2
" 2d,	1849	Miss Mary L. Dexter,		George C. Adams, p. c.	'75	'96	238	440	678	80	56	61	117	7	22	11	40	13	9
San Francisco, 1st,	1862	Miss Edith M. West,		Fletcher B. Cherrington, p.	'76	'98	93	216	369	77	25	24	49	4	7	14	25	12	12
" Plymouth,	1863	Dr. Thomas Fletcher,		William Rader, p.	'91	'95	104	263	367	77	25	24	49	4	7	14	25	12	12
" 3d,	1865	F. E. Redfield,		Clarence H. Stevens, p.	'95	'01	11	40	51	0	9	1	10	0	0	0	1	2	2
" 4th,	1873	Dea. Wm. Johnstone,		William C. Pond, p. c.	'52	'74	219	186	405	16	5	21	3	3	24	30	6	20	20
" Bethany,	1884	Graham Osborne,		William C. Day, p.	'75	'01	15	57	72	3	9	12	3	8	42	53	1	8	0
" Olivet,	1886	A. Widell,		[Albin Anderson, <i>Sized</i>]	'97	'01	90	150	240	20	6	26	0	0	23	23	0	0	0
" Ocean View, Stat. L,	1890	V. C. Van Etan,		Huber Barr, p.	'00	'00	11	34	45	6	20	8	28	0	0	0	3	3	3
" Park,	1893	Joseph Pattinson,		Rhys R. Lloyd,			13	30	43	15	1	3	4	1	6	8	15	0	0
" Richmond,	1893	John E. Bowes,		Philip Coombe, p.	'81	'93	43	57	100	10	5	6	11	1	1	0	2	3	2
" Bethlehem,	1894	Miss Lohmeyer,					19	20	33	3	5	0	0	0	0	0	0	0	0
" Pierce st.	1895	Miss Nellie Goodrich,		John Phillips, p.	'70	'99	4	16	20	3	5	0	5	0	4	11	15	0	7
" Sunset, Station G,	1896	E. Ewald,		Huber Barr, p.	'00	'02	20	30	50	17	0	1	1	1	3	0	4	0	0
San Jacinto,*	1886	Mrs. H. K. Smith,		Harry E. Merrill, p.	'96	'98	20	35	55	3	4	7	0	0	0	0	0	0	0
San Jose,	1875	James Hyatt,		H. Melville Tenney, p. c.	'77	'91	81	170	251	51	4	8	12	5	11	5	21	2	1
San Juan,	1880	Mrs. C. Meade,					19	38	57	0	0	0	0	1	0	0	1	0	0
San Luis Obispo,*	1892	Mrs. B. F. Whitmer,		George Willett, p.	'98	'99	10	20	30	3	2	3	5	2	5	3	10	2	4
San Mateo,	1864	Angus McLeod,		William D. Kidd, p.	'97	'00	29	41	70	4	11	1	12	2	4	2	8	0	7
San Miguel,*	1886	Mrs. C. B. Telford,		Francis W. Reid, p.	'98	'00	4	9	13	1	0	3	3	1	3	0	4	0	0
San Rafael,	1893	Dea. Geo. F. Clifford,		William H. Atkinson, p.	'67	'97	11	14	25	0	0	0	0	0	0	0	0	0	0
Santa Aña,*	1889	Mrs. Addie Pendleton,		John H. Cooper, p.	'89	'95	46	111	157	19	4	10	14	0	6	8	14	3	0
Santa Barbara,*	1867	Eli Kimberly,					63	150	213	36	14	6	20	3	5	13	21	1	0
Santa Cruz,	1857	Ernest F. Otto,		James E. Knodell, p.	'79	'01	150	336	486	81	33	14	47	10	15	0	25	20	4
Santa Rosa,	1888	C. L. Mobley,		Leland D. Rathbone, p.	'88	'96	30	71	101	5	10	6	16	3	7	4	14	5	1
Saratoga,	1872	Rev. W. H. Cross,		William H. Cross, p. c.	'70	'82	34	54	88	13	3	2	5	0	3	0	3	1	0
Saticoy,*	1890	Mrs. E. L. Pardee,		Matthew D. Reid, p.	'97	'01	11	28	39	1	3	4	1	0	0	0	1	0	0
Sausalito,	1891	Mrs. W. J. Carlisle,					6	14	20	0	0	0	0	0	0	0	0	0	0
Scotia,	1899			William J. Speers, p.			0	0	0	0	0	6	6	0	0	9	9	0	0
Seaside,	1894	Mrs. E. A. Roberts,					0	4	4	0	0	0	0	1	0	0	1	0	0
Sebastopol,	1889	Mrs. C. E. Harvey,		John H. Kimball, p.	'98	'01	40	67	107	12	3	0	3	2	4	28	34	2	2
Sheep Ranch,	1879	Rev. M. J. Luark,		Marcellus J. Luark, p.	'90	'94	1	5	6	0	0	0	0	0	0	2	2	0	0
Shermanton,*	1898	Henry Wyatt,		Elijah Cash, p.	'78	'95	13	15	28	0	10	5	15	0	5	0	5	8	4
Sierra Madre,*	1886	J. J. Graham,					20	36	56	11	7	3	10	0	12	9	21	1	0
Sierraville,	1884	Mrs. Minnie Rousseau,		John A. Hollars, p.	'95	'01	14	47	61	3	1	0	1	0	1	0	1	1	0
Sonoma,	1871	Mrs. Mary L. Shaw,		Charles C. Kirtland, p.	'97	'01	7	30	37	3	0	0	0	0	3	15	18	0	3

CHURCHES.		SUNDAY SCHOOL.				Y. P. S.		BENEVOLENCE.							Lega- cies.		Home Exp.
Place.		Mem.	Av.	Fam.	Mem- bers.	For- eign.	Ed'n.	Ch. B'd'g.	Home M.	A. M. A.	S. S.	Min. Aid.	Other.	TOTAL.			
San Andreas,	Mrs. Ella S. Wyllie,	20	15		0	0	0	0	6	0	0	0	0	6	0	56	
San Bernardino,	Mrs. R. F. Garner,	160	100	75	30	31	0	5	50	0	0	0	0	0	0	2,600	
" Bethel,	J. C. Glenn,	50	35	25	30	1	0	3	0	0	4	0	0	0	0	175	
San Diego, 1st,	George W. Marston,	210	175	150	75	482	2,900	30	1,070	95	2	0	0	3,677	0	3,540	
" 2d,	Rev. T. R. Earl,	105	75	30	18	4	0	3	25	0	0	0	15	49	0	300	
S. Francisco, 1st,	Harry C. Symonds,	229	154	600	132	962	3,890	1,397	3,740	140	124	100	9,306	19,659	0	21,303	
" Plymouth,	Morris Marcus,	277	192		53	180	0	9	350	0	0	10	100	649	0	5,000	
" 3d,	Frank D. Arnold,	m455	212	400	120	132	0	46	190	0	38	0	109	515	0	6,200	
" 4th,		90	75	75	15	0	0	6	10	0	0	0	0	16	0	800	
" Bethany,	Miss Rosa E. Lamont,	m325	180	100	102	802	18	125	62	460	15	1	0	1,483	0	3,860	
" Olivet,	F. W. Finck,	150	75	80	30	2	0	0	7	0	0	0	0	9	0	1,758	
" Sved., View,	A. P. Nylen,	m140		150	126			17		0	0	0	0	17	0		
" Ocean View,	Rev. Huber Burr,	50	35		0	1	0	1	28	0	13	0	0	43	0	345	
" Park,	J. F. Myers,	60	45	40	0	0	0	3	32	0	0	0	0	35	0		
" Richmond,	T. J. Donogh,	170	80	230	32	25	0	34	40	0	8	0	5	112	0	1,774	
" Bethlehem,	M. Andrews,	75	45		0	0	0	0	0	0	0	0	0	0	0	0	
" Pierce st.,	A. E. Skillicorn,	120	89	50	0	2	0	2	0	0	0	0	0	0	0	0	
" Sunset,	Mrs. Wm. Alexander,	65	35		0	0	0	0	5	0	0	0	0	5	0	364	
San Jacinto,	J. F. Stout,	60	40	30	13	49	0	0	48	0	7	2	12	118	0	900	
San José,	Milton L. Lawrence,	143	93	150	70	156	15	26	243	21	22	0	50	533	0	402	
San Juan,	A. J. Warnock,	110	52	60	12	8	0	0	23	0	0	0	0	31	0	2,500	
San Luis Obispo,	F. P. Johnson,	75	53	35	14	19	0	7	21	0	6	3	11	67	0	711	
San Mateo,	J. E. Moore,	85	61	150	35	40	0	7	95	0	6	0	0	148	0	2,615	
San Miguel,	Mrs. C. B. Telford,	15	13	10	0	37	0	4	7	0	2	1	0	51	0	125	
San Rafael,	Rev. W. H. Atkinson,	65	48	30	10	10	0	5	21	3	0	0	0	39	0	475	
Santa Ana,	J. A. Hankey,	170	100	100	70	57	0	12	68	9	4	8	20	178	0	1,402	
Santa Barbara,	Bion B. Williams,	125	100	200	38	30	50	0	195	80	6	0	75	436	0	1,850	
Santa Cruz,	Leland Hinds,	310	214	400	157	154	0	28	221	133	31	0	99	686	0	3,391	
Santa Rosa,	George J. Reading,	125	77	125	50	24	2	33	65	8	8	0	20	160	0	1,183	
Saratoga,	G. B. Waterhouse,	34	64		71	84	5	25	108	29	22	2	44	319	490	1,119	
Saticoy,	Mrs. S. K. Sharp,	81	54		0	74	0	9	3	3	0	0	0	89	0	440	
Sausalito,		50	30		0	0	0	0	0	0	0	0	0	0	0	0	
Scotia,	S. M. Dickson,				20	0	0	0	0	0	0	0	0	0	0	0	
Seaside,		0			0	0	0	0	0	0	0	0	0	0	0	0	
Sebastopol,	Mrs. O. B. Hubble,	118	61	100	22	11	0	10	14	0	0	0	0	35	0	1,047	
Sleep Ranch,				20	0	0	0	0	0	0	0	0	0	2	0	20	
Shermanton,	H. A. Phelps,	55	41	60	35	3	0	5	20	0	5	2	0	35	0	475	
Sierra Madre,	William F. Bixby,	35	31	35	21	0	0	6	0	0	0	0	3	9	0	1,354	
Sierraville,	Mrs. Ida Joy,	70	38		10	1	0	5	16	0	10	0	0	32	0	319	
Sonoma,	Miss Agnes Wilson,	75	43	75	50	38	0	9	15	0	11	0	0	73	0	850	

CHURCHES.		CLERKS.		MINISTERS.		MEMBERS.				ADMITTED.				REMOVED.				BAPT.	
City or Town.	Org.	Name.	Name.	a	Ord.	C'd.	Ma.	Fe.	To.	Ab.	C.	L.	To.	Di.	L.	De.	To.	Ad.	Inf.
Soquel,	1868	Irving G. Hodgson,	George H. Wilbur, p.		'00	'00	33	65	98	16	0	2	2	3	4	17	24	0	0
Spring Valley,*	1888	Miss M. Hardy,	Arthur Farnsworth, p.		'93	'01	11	12	23										
Stockton,	1865	Mrs. Clus. E. Barnes,	Reuben H. Sink, p.		'83	'89	36	153	189	50	16	3	19	0	2	0	2	6	4
Suisun,	1876	Miss E. M. Trimmingham,	[Herbert Livingstone, Stud.]		'01	'01	15	24	39	0	2	0	2	1	0	2	3	0	0
Suñol Glen,	1885	Mrs. C. E. Emerson,	William H. Cooke, p.		'80	'98	13	17	30	5	0	2	2	0	2	5	7	0	0
Susanville,	1873	Alfred Chase,	Charles W. Merrill, p.				0	3	3	1	0	0	0	0	0	0	0	0	0
Thermalito,	1891	William H. Gray,					3	7	10		0	0	0	0	0	0	0	0	0
Tipton,	1884	Miss Grace Linder,	Joseph B. Clarke, p.		'81	'01	10	17	27	21	0	0	0	0	0	0	0	0	0
Tulare,	1874						28	80	108	35	2	5	7	0	30	2	32	1	0
Turlock,*	1888	Miss Alice Younglove,	Charles N. Queen, p.		'86	'00	27	83	110	16	5	12	17	4	2	29	35	4	2
Ventura,*	1868	Benjamin C. Barker,	Francis Lawson, p.		'47	'01	19	28	47	4	0	0	0	0	7	0	7	0	0
Villa Park,*	1889	Miss Lizzie H. Fox,	William Rogers, p.		'87	'01	8	49	57		0	2	2	2	0	0	2	0	1
Weaverville,	1884	Mrs. A. C. Strain,	Samuel G. Arnett, p.		'91	'00	44	68	112	13	0	24	24	3	13	1	17	0	0
Whittier,*	1894	Miss Lottie J. White,	Wm. E. M. Stewart, p.		'94	'00	18	67	85	9	2	4	6	1	9	0	10	2	0
Woodland,	1870	Mrs. Jessie Stevenson,	Louis Wallace, p.		'71	'00	9	18	27		1	0	1	0	0	2	2	1	0
Wyandotte,	1894																		

NAME OF STATE ORGANIZATIONS: 1. GENERAL ASSOCIATION OF CALIFORNIA. 2. GENERAL ASSOCIATION OF SOUTHERN CALIFORNIA.

NAMES OF CHURCHES ADDED: Alameda, Ward Memorial; Barstow; Cotati; Fresno, *Armenian*; Los Angeles, Brooklyn Heights; Salmon Creek.

NAMES OF CHURCHES CHANGED: Los Angeles, Verdale, to Los Angeles, Vernon; San Francisco, 8th, to San Francisco, Ocean View; Sierra Valley, to Sierraville.

NAMES OF CHURCHES DROPPED: Galt; Los Angeles, Pilgrim; Santa Monica.

CHURCHES: *Supplied by*, — Pastors by council, 23; pastors otherwise, 150; licentiates, 1; supplies, 5; vacant, 38. Total, 216.

MINISTERS: Pastors by council, 20; pastors otherwise, 115; supplying churches, 0. Total, 135. Without charge, 60. Total number of ministers, 195.

FAMILIES: 14,189.

CHURCHES.	SUNDAY SCHOOL.				Y. P. S.	BENEVOLENCE.										Legacies.	Home Exp.
	Place.	Superintendent.	Mem.	Av.		Fam.	Mem-ber.	For- eign.	Ed'n.	Ch. B'd'g.	Home M.	A. M. A.	S. S.	Min. Aid.	Other.		
Soquel,	Spring Valley,	William Tremayne,	m140	110	80	62	15	0	5	14	0	0	0	10	44	0	750
Stockton,	E. W. Drury,		146	111	200	24	85	0	6	143	26	0	3	0	263	210	2,182
Suisun,	Miss Mary Hilborn,		44	36		65	0	0	0	18	0	25	0	10	53	0	700
Suñol Glen,	Miss Ella Cardoza,		35	30	25	30	10	0	0	65	5	2	0	2	84	0	411
Susanville,			0			0	0	0	0	0	0	0	0	0	0	0	0
Thermalito,			0			0	0	0	0	0	0	0	0	0	0	0	0
Tipton,	Mrs. Annie Revoat,		30			0	0	0	0	0	0	0	0	0	0	0	0
Tulare,						46	13	0	3	21	0	6	0	0	43	0	930
Turlock,			0			0	0	0	0	0	0	0	0	0	0	0	0
Ventura,	Miss Minnie Jones,		158	101	85	24	40	5	5	16	56	6	3	10	141	1,270	2,731
Villa Park,	G. F. Lathrop,		70	60	25	19	0	0	6	0	0	3	0	17	26	0	236
Weaverville,	Mrs. Minnie S. Shurtleff,		55	27		25	2	0	6	5	0	2	0	0	15	0	0
Whittier,	Fred. Graves,		132	96	85	61	16	0	13	59	0	7	0	32	127	0	1,051
Woodland,	L. D. Stewart,		60	35		13	5	0	7	27	0	5	0	0	44	0	1,412
Wyandotte,					100	26	0	0	2	11	0	0	0	0	13	0	208

SUNDAY SCHOOLS: Members, 19,413; average attendance, 11,397.

YOUNG PEOPLE'S SOCIETIES: Societies, 140; members, 6,093.

MEMBERSHIP: No. of males, 6,212; No. of females, 12,343. Total, 18,555.

Absent, 2,426. Additions, — on confession, 968; by letter, 1,186. Total,

2,154. Removals, — death, 224; dismission, 873; revision, 866. Total,

1,968.

BAPTISTS: Adults, 319; infants, 368.

CONTRIBUTIONS: No. of churches contributing, 182. Foreign Missions,

\$12,443; Education, \$14,554; Church Building, \$4,684; Home Mis-
sions, \$19,441; American Missionary Association, \$2,392; Sunday
Schools, \$1,491; Ministerial Aid, \$574; Other, \$16,060. Total, \$71,638.

HOME EXPENSES: No. of churches reporting, 176; amount, \$252,530.

GAINS: Churches, 3; Members, 190; Sunday Schools, attendance, 78;

Home Expense, \$31,675.

Loss: Benevolence, \$10,938.

COLORADO.

CHURCHES.	Clerks.	Ministers.	Members.			Admitted		Removed.			Bapt.							
			Name.	Ord.	C'd.	Ma.	Fe.	To.	Ab.	C.	L.	To.	Di.	L.	De.	To.	Ad.	Inf.
City or Town.																		
Amethyst, Creede,	Mrs. A. H. Major,	1893	William H. Morrison, p.	'01	'01	10	19	29	3	4					1			3
Arriba,	W. H. Emerson,	1895	Charles W. Smith, p.	'99	'96	9	11	20	5									
Arriola,		1900																
Ault,	Mrs. Emma Saub,	1901	John W. King, p.	'87	'01	8	18	26										
Bethune,	Mrs. Wm. Paisley,	1900	[Mrs. Mary A. Bevier, Lic.]	'98	'98	3	6	9							1		1	
Boulder,	O. P. Clark,	1864	Henry H. Walker, p.	'99	'98	53	123	176	29	2	4				1		1	
Burdette,	Mrs. Alice Gould,	1896	Milton M. Everly, p.	'85	'01	4	6	10							2		3	
Buena Vista,	Andrew C. Wallace,	1880	Charles H. Harger, p.	'93	'00	18	42	60	10	5	14	19	1	5	13	19	2	
Cameron,		1900	[Dr. Harry P. Packard, Lic.]	'02	'02	6	17	23	3	1	1	1			1			
Claremont,	E. G. Davis, sr.,	1893	[Newman H. Hawkins, Lic.]	'75	'01	1	8	9										
Clark,	Mrs. A. M. Jaques,	1901	Samuel A. Pettit, p.	'99	'01	3	11	14	4	7	2	9	1				1	2
Coal Creek,	Mrs. John J. Howells,	1881																
Colbran,	Roy Underhill,	1900	[Joseph H. Brooks, Lic.]	'99	'99	8	24	32	2	7	7	14			4		5	
Colorado City,	Mrs. C. E. Walker,	1901	Arthur E. Fraser, p.	'99	'01	7	8	15										
Colorado Springs, 1st,	D. C. Jencks,	1874	James B. Gregg, p.	'74	'82	151	308	459	95	9	32	41	3	14		17	3	3
" 2d,	H. K. Wing,	1889	Manly D. Ormes, p. c.	'89	'89	55	117	172	33	1	6	7	2	8	6	16	1	3
" Hillside,	Mrs. Aqueta Crum,	1901	Arthur E. Fraser, p. c.	'99	'01	6	15	21		4	5	16	21					3
Cope,	Andrew A. Williams,	1891	[Newman H. Hawkins, Lic.]	'01	'01	5	10	15	6	3	1	4		5	5	1	4	4
Cortez,	Mrs. Mary Lugenbaugh,	1889	[Thomas B. Harris, Lic.]	'99	'01	5	10	15	6	4	3	7	1	5	3	9	3	2
Craig,	Mrs. Humphrey Jones,	1900	Harold E. Anderson, p.	'99	'00	8	24	32										1
Crested Butte,	Mrs. J. H. Block,	1881	James L. Read, p.	'95	'98	11	31	42	6	12	2	14		1	1	2	4	1
Cripple Creek,	F. C. Greathead,	1892	George W. Ray, p.	'84	'96	102	155	257	30	13	10	23		1	5	6	5	7
Denver, 1st,	Rev. E. Southworth,	1864	David N. Beach, p.	'76	'89	136	295	431	100	9	22	31	2	12	14	3	4	7
" 2d,	Wm. H. Andre,	1879	Addison Blanchard, p.	'68	'89	124	243	367	40	27	24	51	1	9	6	16	7	7
" 3d,	Miss Margaret Price,	1881	William H. Hopkins, p. c.	'94	'01	50	107	157	24	7	19	26	1	4	14	19	2	2
" Boulevard,	Frank E. Kidder,	1882	Charles H. Pettibone, p. c.	'82	'93	136	216	352	135	10	14	24	8	13	21	1	1	4
" Pilgrim, Elyria,	Mrs. Mary V. Wells,	1883	[Norman R. Curtis, Lic.]	'73	'02	15	45	60	4	34	33	67	6	29	36	71	17	8
" Plymouth,	Allan M. Culver,	1884	Frank T. Bayley, p. c.	'73	'91	209	371	580		65	10	75	1	6	7	10	20	2
" Tabernacle,	C. H. Mitchell,	1884	Thomas A. Uzzell, p.	'76	'85	100	246	346	3	8	12	10	2	2	4	2	2	3
" Olivet,	J. N. White,	1885	[S. A. Van Luven, Lic.]	'76	'02	11	23	34										1
" Harmon,	Mrs. Louise Bradley,	1888	Henry M. Skeels, p.	'76	'96	33	74	107	12	4	5	9						1
" South Broadway,	Vere O. Wallingford,	1889	Edward V. Gardner, p.	'90	'01	53	99	152	27	12	18	30	18	2	20	4	8	
" Villa Park,	Mrs. W. A. Hart,	1890	Joseph H. Singleton, p.	'99	'02	43	63	106		9	7	16	3	1				
" North,	Levi D. Blandford, p.	1891	Levi D. Blandford, p.	'01	'02	15	38											
" Manchester, Denver Mills,	George A. Chambers,	'94	Mrs. S. E. Taylor, p.	'01	'02													
" Globeville, German,	Adam Trandt, p.	1894	Adam Trandt, p.	'91	'01													
" Emanuel, German,	Howard C. Stover, U. Evan,	1899	Howard C. Stover, U. Evan,	'00	'01	22				2								1
" Platte Valley, a	Bertha A. Hanscome,	1901																

a 40th Street Station, R. F. D.

SUNDAY SCHOOLS AND BENEVOLENCE.

CHURCHES.	SUNDAY SCHOOL.				BENEVOLENCE.										Lega- cies.	Home Exp.
	Place.	Superintendent.	Mem.	Av.	Y.P.S. Mem- bers.	For- eign.	Ed'n. B'd'g.	Ch. B'd'g.	Home M.	A. M. A.	S. S.	Min. Aid.	Other.	TOTAL.		
Amethyst,		Dr. E. E. Martin,	75	70	75	\$ 3			\$ 5					\$ 11	\$ 0	\$ 70
Arriba,		W. A. Montgomery,	48	26	27										0	100
Arriola,		Charles Shackelford,	60	45	25									1	0	21
Ault,		Mrs. William Paisley,	35	35	19				62	30	7			201	0	2,197
Bethune,		A. M. Sawyer,	190	123	120	95	7		5					9	0	55
Boulder,		George Stockham,	30	25	9	2			11		4		5	30	0	700
Burdette,		Rev. Charles H. Harger,	75	58	54	10									0	
Buena Vista,		Mrs. Nellie Philbrick,	15	12	25	2								2	0	52
Claremont,		Mrs. Frank Root,	40	35	25				4		4			8	0	58
Clark,		Rev. S. A. Pettit,	20	9	20		8							10	0	1,400
Coal Creek,		John J. Howells,	40	30	150				10					2,439	0	5,549
Collbran,		Mrs. Irene Underhill,	45	36	70									15	0	1,960
Colorado City,		Joseph L. Clark,	100	55	300	876	170	138	950	102	40	6	157	102	0	298
Colorado Sp's, 1st		Fred S. Tucker,	245	155	30	26	6		31	5	19		4	6	0	
" 2d,		Carlton Aylard,	178	125	80	2							12	24	0	99
" Hillside,		C. G. Collais,	150	80	70	5			2				1	4	0	48
Cope,		A. A. Williams,	61	36	12	5								41	0	1,925
Cortez,		Thomas B. Harris,	94	40	40	8			1	5	6			178	0	1,150
Craig,		Rev. Harold E. Anderson,	30	20	50	42	5	7	16					713	0	2,963
Crested Butte,		Mrs. C. I. Lawrence,	90	50	100	30	7	12	66		5		50	809	0	5,555
Cripple Creek,		J. S. Bates,	194	130	200	78	223	10	425		26		134	1,125	0	1,935
Denver, 1st,		Charles W. Finlayson,	235	147	200	94	260	21	327	31	35	15	120	110	0	7,35
" 2d,		R. H. Blanchard,	400	300	225	135	350	40	313	25	14		62	260	0	3,807
" 3d,		W. E. Knapp,	277	201	300	64	34	10	23	10	96		35	84	0	626
" Boulevard,		J. W. Jackson,	584	345	240	100	57		14	31	8			1,383	0	10,160
" Pilgrim,		Edward Stark,	175	122	100	28	14		3	40	80	30	734	734	0	3,903
" Plymouth,		William E. Sweet,	540	350	75	421		82	716				20	33	0	485
" Tabernacle,		M. A. Dustman,	325	250	40	1		2	7		3		9	141	0	656
" Olivet,		Joseph S. Foulke,	125	78		37			83	3	9	2		66	0	2,000
" Harmon,		Rev. Henry M. Skeels,	190	102	80	24			23	1				110	0	537
" So. Broadw'v,		A. P. Gumlick,	150	110	125	30	40		61						0	658
" Villa Park,		A. T. Sweet,	195	112	50	44		2							0	
" North,		George A. Chambers,	95	89		20									0	
" Manchester,																
" Globeville, G.																
" Emanuel, G.																
" Platte Valley,		Miss Grave Wolpert,	44	25	24			0				5		5		

CHURCHES.		CLERKS.		MINISTERS.		MEMBERS.				ADMITTED.				REMOVED.				BAPT.	
City or Town.	Org.	Name.		Name.	Ord.	C'd.	Ma.	Fe.	To.	Ab.	C.	L.	To.	Di.	L.	De.	To.	Ad.	Inf.
Eaton,	1886	Miss Marie Frater,		Charles W. Smith, <i>p.</i>	'99	'96	51	69	120		8	5	13	1	14	15	1	1	6
Flagler,	1888	Willis Price,					22	33	55	16	10	2	12		2		2	1	1
Fruta,	1888	Mrs. Clara Beach,		[Dr. Harry P. Packard, <i>Lic.</i>]			36	61	97	18	8	5	13	3	7	10	7	2	2
Gillett,	1886	Mrs. Mary J. Strook,		A. Edward Martin, <i>p.</i>	'01	'01	3	10	13	7	9	1	10		1	1	2	8	8
Gilman,	1887	Morris Wittenman,					3	1	4										
Grand Junction,	1890	Mrs. W. M. Smith,					20	53	73	12	5	11	16	1	5	30	36	3	1
Greeley,	1870	J. B. Patton,		Frank M. Sheldon, <i>p. c.</i>	'01	'01	68	161	229	45	3	4	7	1	3	5	9	1	
Hayden,	1889	Mrs. Lillie O. Haughey,					32	54	86	19	22	11	33	1	10	2	4	7	
Highland Lake,	1881	Roland S. True,		Alexander Lennox, <i>p.</i>	'96	'01	3	10	13	3	2	2						1	1
Hot Sulphur Springs,	1892	Mrs. A. L. Goddard,		[Harry R. Harris, <i>Lic.</i>]	'96	'00	13	31	44	1	17	9	25		5	7	12	5	1
Julesburg,	1885	Mrs. G. M. Robbins,		Guy H. Rice, <i>p.</i>	'96	'01	6	10	16						1	1	1	4	
Kirk,	1900	Mrs. Lina R. Pratt,		[Newman H. Hawkins, <i>Lic.</i>]		'01	20	61	81	23	1	3	4	1	4	5	3	2	1
La Fayette,	1890	Miss Anna M. Jones,		[Miss Annie E. Switzer, <i>Lic.</i>]	'02	'01	16	28	44	15	5	2	7		3	3	3	2	
Leadville,	1896	John P. Allan,		Henry E. Heyse, <i>p.</i>	'02	'01	7	10	17	8					2	8	10	4	4
Littleton,	1892	Jessie I. Stuart,		Mrs. S. E. Taylor, <i>p.</i>	'01	'02	7	10	17						1	1		9	4
Longmont,	1872	F. H. Stickney,		Chas. W. Longren, <i>p.</i>	'87	'00	60	140	200		17	22	39	1	3	4	9	4	4
Lyons,	1889	Mrs. Evelyn Gross,		[Miss S. A. Chapin, <i>Lic.</i>]	'85	'01	25	54	79	13	2	1	3	2	4	6	3	3	3
Manitou,	1879	Miss Katherine Ball,		Francis L. Hayes, <i>p.</i>	'85	'96	57	143	200	33	19	20	39	1	8	9	10	2	2
Minutau,	1901	E. R. Gibson,		A. Edward Martin, <i>p.</i>	'01	'01	5	10	15	4	11	17	28	3	2	10	15	5	3
Montrose,	1885	Robert Halley,		Joel Harper, <i>p.</i>	'93	'00	37	77	114	14	11	17	28		1	2	2	9	3
Newcastle,	1888	Miss Sadie J. Rees,					13	32	45	9	11	5	16		8	9	9		
" Garfield Creek,	1901	George Yule,					9	9	18						2	2	2		
Ophir,	1899	John Page,		John Page, <i>p.</i>	'01	'01	2	9	11										
Otis,	1886	George Dungan,		Milton M. Everly, <i>p.</i>	'85	'01	24	14	38		14	4	18		2	2	10		
Pueblo, 1st,	1878	John E. Humphrey,		Wm. T. Patchell, <i>p.</i>	'96	'99	66	149	215	23	10	3	13	1	7	8	3	4	
" Pilgrim,	1888	Miss H. M. Steele,		Robt. W. M. Gammon, <i>p.</i>	'97	'01	52	112	164	34	2	10	12	1	9	190	200	2	2
Red Cliff,	1889			A. Edward Martin, <i>p.</i>	'01	'01													
Rico,	1892	Mrs. F. Wakeman,		John Page, <i>p.</i>	'01	'01	14	49	63	19	4	5	9	1	10	18	29	1	1
Seibert,	1889	Mrs. Wm. Blake,		[Newman H. Hawkins, <i>Lic.</i>]	'01	'01	16	20	36	3	3								
Silverton,	1878	Miss Jeanette Brown,		Geo. Eaves, <i>p.</i>	'84	'99	21	56	77	10	15	9	24		8	8	5	2	
Starkville,	1894																		
Steamboat Springs,	1889			[Thomas F. Bolger, <i>Lic.</i>]	'01	'01	10	29	39	10	13	1	14		15	15	5	5	
Telluride,	1889	Dr. R. H. Washburn,		W. Sherman Hunt, <i>p.</i>	'90	'99	24	74	98		7	13	20	1	9	10	5	1	
Trinidad,	1889	Owen Umsted, <i>p.</i>			'98	'00	17	53	70	20	8	6	14		4	1	4	6	
Tuttle,	1900	[Mrs. Mary A. Bevier, <i>Lic.</i>]		Frank E. Eckel, <i>p.</i>	'93	'01	13	19	32	13	5	3	8		5	6	13	5	
Ward,	1894	Wm. G. Paulding,		John W. King, <i>p.</i>	'87	'01	10	27	37						2	3			
West Eaton,	1900	Francis Franklen,		George A. Chatfield, <i>p.</i>	'95	'02	21	27	48										
Whitewater,	1888	Mrs. Myra Shropshire,		George A. Chatfield, <i>p.</i>	'95	'01	3	4	7										
" Kannah Creek,	1901	William Williams,		[Mrs. Mary A. Bevier, <i>Lic.</i>]	'95	'01	6	8	14		1	1	1					3	3
Yale, Prairie Temple,	1898	Olie Davis,					6	8	14										
Yampa,	1901	Miss Alice M. Monre,				'98	9	19	28	2	22	6	28	1			1		

CHURCHES.		SUNDAY SCHOOL.				BENEVOLENCE.							Legacies.	Home Exp.
Place.		Mem.	Av.	Fam.	Y. P. S.	For- eign.	Ed'n.	Ch. B'd'g.	Home M.	A. M. A.	S. S.	Min. Aid.		
	Superintendent.												TOTAL.	
Eaton,	Thomas Smith,	130	99	80	34	25		80	50		7		162	1,124
Flagler,	Mrs. W. J. Parke,	65	35	46	30	5			17		5	5	32	0
Fruita,	Mrs. J. C. Merriell,	114	65	4	40	4				7			16	0
Gillett,	Dr. H. P. Packard,	40	30	50		17			5				22	0
Gilman,	Charles Bagge,	25												315
Grand Junction,	James F. Walker,	85	50		10								50	0
Greeley,	J. E. Snook,	145	98	240	50	112		13	189	42	8		375	1,102
Hayden,	E. Shelton,	100	65	100	5	5		2	22	2			42	0
Highland Lake,	C. H. Baker,	105	75	35	50	34	3	5	15	14	6		77	0
Hot Sulphur Sp.,	Mrs. H. R. Harris,	90	70	65	35	5		10	8				6	0
Julesburg,	Miss Alice Bower,	55	40	40	35	5		10	23		4		42	0
Kirk,				10	1								2	0
La Fayette,	Miss Anna M. Jones,	145	93		40			4	6	5	5		20	0
Leadville,	E. E. Williams,	60	45	25	17	10			5				15	0
Littleton,	O. J. Baird,	84			26									484
Longmont,	Prof. Ray Kiteley,	230	120	146	99	68	7	6	83	15	18		207	0
Lyons,	Mrs. J. B. Hall,	150	83	100	35	16		5			10		41	0
Manitou,	William A. Neely,	225	145	191	56	69	5	6	38	5	8	2	261	0
Minturn,														2,651
Mintrose,	W. G. Harris,	150	92		60	68	6	10	28	9	10	9	140	0
Newcastle,	Maude Urquhart,	71	38	10					60		4		72	0
" Garfield C'k,									35				35	0
Ophir,	Mrs. A. B. Compton,	21			25									160
Ods,	Mrs. Nannie Everly,	32	17	21		6			18		5		29	0
Pueblo, Ist,	Chas. B. Black,	240	121	145	31				54				85	0
" Pilgrim,	George E. King,	100	85	60	50	25		40	20		17		50	0
Red Cliff,	John Francis,													2,000
Rico,	W. J. Scout,	110	85		52	30			20		7		57	0
Selbert,	W. A. Weaver,	40	30	22	15	3							3	0
Silverton,	Matt Moyle,	116	64		24	6			21		17		55	0
Starkville,														1,960
Steamboat Sp'gs,	J. Hamilton,	64	38	30	29	5							5	0
Telluride,	Flavius J. Barbee,	220	130	50	54	20		15	45	15	15		169	0
Trinidad,	Miss Eva A. Hubbard,	75	45	50	25	15		25	15		4		59	0
Tuttle,	George Ferno,	30	30	6										30
Ward,	William G. Paulding,	72	55	49	35		3	2	5			13	23	0
West Eaton,	J. B. Bills,	70	50	30	40									881
Whitewater,	Isiah Messenger,	45	36			15	1		21	2	5	2	46	0
"	E. E. Chambers,	35	17	19					11				8	0
Yale, P. Temple,	Mrs. Dora Fair,	45	35	11									11	0
Yampa,	T. B. Boyd,	40	28	17					3				3	0

SUMMARY on page 97.

CONNECTICUT.

CHURCHES.		CLERKS.		MINISTERS.		MEMBERS.			ADMITTED.		REMOVED.			BAPT.			
City or Town.	Org.	Name.	Ord.	Name.	Ord.	Ma.	Fe.	To.	Ab.	C.	L.	To.	Di.	L.	To.	Ad.	Inf.
Albion,	153	Mrs. Frances L. Sumner,	'94	J. Neiden Strong, <i>p.</i>	'94	18	32	50	22	1	3	4	0	0	0	1	0
Andover,	1749	Miss Mary E. Hyde,	'99	William H. Hayes, <i>p.</i>	'99	15	29	44	11	0	0	0	0	0	0	0	0
Ansonia,	1850	Frank G. Baldwin,	'84	William F. Markwick, <i>p. c.</i>	'84	119	259	378	39	4	12	16	5	7	0	12	11
" <i>Gen.</i>	1894	Theodor Bruns,	'64	John F. Graf, <i>p.</i>	'64	17	33	50	0	7	0	7	1	4	4	9	0
Ashford,	1718	J. A. Brown, Mount Hope,				4	16	20	6	0	0	0	0	3	0	0	8
Avon,	1819	Ralph E. Case,	'00	Samuel A. Fiske, <i>p.</i>	'00	19	60	79	20	0	0	0	3	0	3	0	5
Barkhamsted,	1781	Wallace Case,	'65	Augustus Alvord, <i>p.</i>	'65	10	33	43	7	1	0	1	1	1	3	5	1
Berlin,	1775	Francis Deming,	'98	Henry P. Schaulder, <i>p. c.</i>	'98	137	229	366	45	18	12	30	5	6	0	11	8
Bethany,	1763	E. N. Clark, Westville,	'00	[Shirley J. Case, <i>Bap.</i>]	'00	13	26	39	6	0	0	0	2	0	0	2	0
Bethel,	1760	Rev. H. L. Slack,	'77	Henry L. Slack, <i>p. c.</i>	'77	83	137	276	413	68	14	1	15	8	5	0	13
Bethlehem,	1740	Mrs. E. K. Hayes,	'95	Adam R. Lutz, <i>p.</i>	'95	99	28	40	19	0	0	0	4	2	0	6	0
Bloomfield,	1738	Frederick C. Bidwell,	'80	William M. Brown, <i>p.</i>	'80	96	47	93	140	23	1	0	1	2	3	4	0
Bolton,	1725	Mrs. Adeline N. Loomis,	'65	Cyrus M. Perry, <i>p.</i>	'65	98	9	38	8	1	0	1	2	0	0	2	0
Bozrah,	1739	Charles J. Abell,	'62	William S. Palmer,	'62	94	31	55	13	0	0	0	2	1	0	3	0
Braunford,	1644	J. J. V. Cunningham,	'91	Theophilus S. Devitt, <i>p.</i>	'91	93	144	233	50	14	7	21	4	5	0	9	5
Bridgeport, 1st,	1695	Thomas C. Wordin,	'60	{ Chas. R. Palmer, <i>p. c.</i>	'72	129	242	371	38	4	8	12	4	1	0	5	0
" 2d,		Edward Sterling,	'85	{ John DePen, <i>p. c.</i>	'97	218	454	672	70	20	7	27	13	20	0	33	8
Black Rock,	1849	Henry F. Bruce,	'73	William H. Salmon, <i>p.</i>	'96	24	49	73	21	10	2	12	3	0	0	3	7
" Park st.,	1868	Orange Merwin,	'89	Henry C. Woodruff, <i>p. c.</i>	'81	180	429	609	35	20	11	31	6	22	15	43	7
" Olivet,	1870	F. A. Parsons,	'01	Edward G. Fullerton, <i>p.</i>	'91	96	192	288	25	7	3	10	2	4	0	6	0
" West End,	1887	Charles S. Abbott,	'99	Geo. R. Montgomery, <i>p. c.</i>	'01	77	176	253	17	5	26	31	1	10	0	11	3
" King's Highway '94	'94	Burt L. York, <i>p. c.</i>	'94	Burt L. York, <i>p. c.</i>	'94	99	55	80	135	12	4	11	15	1	5	0	6
" <i>Swed.</i> ,	1895	John E. Larson,	'96	Evan Evans, <i>p.</i>	'94	30	43	74	10	6	5	11	0	5	5	10	0
Bridgewater,	1809	Henry C. Sanford,	'70	John M. Henrikson, <i>p.</i>	'96	21	44	65	45	23	18	41	2	4	0	2	0
Bristol,	1747	James Pettibone,	'93	[Frederick W. Raymond, <i>Lic.</i>]	'01	178	396	544	45	23	18	41	12	4	0	16	12
" <i>Swedish</i> ,	1892	B. Johnson,	'93	Thomas M. Miles, <i>p. c.</i>	'96	11	14	25	0	3	0	3	1	5	4	10	0
Broad Brook,	1851	William M. Lasbury,	'75	Harry Palmer, <i>p.</i>	'90	29	108	137	39	0	2	2	2	1	6	0	7
Brookfield,	1757	Miss W. Skidmore,	'67	Eugene E. Colburn, <i>p.</i>	'95	25	55	80	15	5	4	9	2	3	2	7	2
Brooklyn,	1734	William R. Thurber,	'00	Cyrus W. Francis, <i>p. c.</i>	'95	19	67	86	11	2	2	4	1	3	0	4	1
Buckingham,	1731	C. Strickland, Addison,	'82	George W. Clark, <i>p.</i>	'00	35	48	83	14	2	0	2	2	0	1	3	2
Burlington,	1783	Mrs. Rosa Alderman,	'98	Francis H. Veits, <i>p.</i>	'80	99	35	48	13	3	0	3	2	2	8	12	1
Canaan, Pilgrim,	1887	Samuel A. Eddy,	'98	Henry J. Condit, <i>p.</i>	'01	38	85	69	13	3	0	3	2	2	0	3	0
Cantonbury,	1711	Rev. C. C. Lyon,	'90	Sidney A. Burnaby, <i>p.</i>	'91	17	30	47	11	2	2	4	1	2	0	3	0
Canton, Center,	1750	George W. Lamphier,	'99	Clarence C. Lyon, <i>p.</i>	'96	49	70	119	12	4	0	4	3	1	0	4	0
Centerbrook,	1725	Jerome W. Bushnell,	'65	Christopher R. Hamlin, <i>p.</i>	'96	27	55	82	14	0	3	3	3	3	1	0	0
Central Village,	1846	Charles A. Byles,	'71	George A. Pelton, <i>p.</i>	'01	22	60	82	14	0	0	0	2	1	0	3	0
Chaplin,	1810	Jared W. Lincoln,	'88	Andrew J. McLeod, <i>p.</i>	'94	44	80	124	25	2	4	6	3	2	0	5	1

CHURCHES.		CLERKS.		MINISTERS.		MEMBERS.				ADMITTED.				REMOVED.				BAPT.	
City or Town.	Org.	Name.	Ord.	Name.	C'd.	Ma.	Fe.	To.	Ab.	C.	L.	To.	Di.	L.	De.	To.	Ad.	Inf.	Inf.
Cheshire,	1724	Edwin R. Brown,	'92	Robert W. Newlands, p.	'01	81	175	256	30	0	7	7	6	0	0	6	0	6	0
Chester,	1742	Dwight C. Stone, p.	'98	Dwight C. Stone, p.	'98	87	180	267	39	0	1	6	5	2	0	7	0	0	2
Clinton,	1667	Erza E. Post,	'93	Charles F. Robinson, p. c.	'93	'01	87	170	257	39	1	5	6	5	9	21	0	0	2
Cobalt, Mid. Haddam,	1855	Dr. L. Jewett, Cobalt,	'94	Bert F. Case, p.	'94	'00	31	57	88	26	5	2	7	1	1	0	2	5	1
Colechester,	1703	William S. Curtis,	'77	Edmund C. Ingalls, p. c.	'77	'96	65	153	218	45	8	0	8	7	7	0	14	3	3
Colebrook,	1795	J. M. Grant, Mill Brook,	'79	William Hedges, p.	'79	'01	19	28	47	14	0	0	0	0	2	0	2	0	0
Collinsville,	1832	Emerson A. Hough,	'71	Lars E. Coolidge, p.	'71	'85	132	221	353	71	14	2	16	9	0	18	9	9	11
" Swedish,	1887	Carl V. Stenmark,	'97	Lars G. Borg, p.	'97	'01	34	37	71	0	2	0	2	0	9	3	12	0	0
Columbia,	1720	William A. Collins,	'80	Jasper P. Harvey, p. c.	'96	'54	97	151	31	0	1	1	2	1	0	3	0	1	5
Cornwall,	1740	John E. Calhoun,	'71	Edward C. Starr, p.	'88	63	64	87	23	3	0	3	2	2	0	4	1	5	0
" 2d, W. Cornwall,	1782	M. P. Rogers.	'83	Nestor Light, p.	'00	38	81	119	23	0	8	3	11	1	8	0	9	4	4
Coventry, South,	1712	Addison Kingsbury,	'79	Park A. Bradford, p.	'01	16	39	55	13	0	2	0	2	5	3	1	9	0	3
" 2d,	1745	Andrew Kingsbury,	'71	Henry G. Marshall, p.	'85	'58	94	152	46	2	0	2	6	0	0	6	1	1	1
Crownwell,	1715	Edward S. Coc,	'84	George E. Soper, p.	'00	154	425	579	43	18	16	34	12	10	22	40	2	3	5
Danbury, 1st,	1636	W. A. Gordon,	'84	George E. Soper, p.	'00	183	263	26	1	1	1	0	2	1	0	2	1	3	0
" 2d,	1851	Harry S. Parcello,	'98	Frank A. Lindholm, p.	'01	7	12	19	6	1	0	1	0	2	1	3	0	7	0
" Swedish,	1883	Charles J. Larson,	'99	S. Sherburne Mathews, p. c.	'74	'99	100	218	318	36	17	25	42	7	5	17	15	0	0
Danielson,	1801	Willard S. Danielson,	'86	Herbert S. Brown, p. c.	'99	'54	116	170	16	13	6	19	7	6	0	13	2	2	2
Darien,	1744	Albert H. Scofield,	'85	Lewis E. Perry, p.	'92	'21	55	76	17	6	1	7	0	2	0	2	5	1	0
Dayville, Killingly,	1849	Clara B. Stokes,	'01	Charles F. Fisher, p.	'02	'46	103	149	33	0	0	0	0	5	2	0	7	0	0
Deep River,	1834	R. L. Selden, Jr.,	'01	[Charles O. Peterson, Lic.]	'00	'10	16	26	0	2	0	2	7	6	0	0	1	0	1
" Swedish,	1890	Eric O. Strom,	'97	Hugh MacCallum, p.	'00	'54	105	139	50	3	4	7	6	7	0	13	1	2	2
Derby, 1st,	1678	Newell J. Bailey,	'95	Edward C. Fellowes, p. c.	'91	'49	136	185	43	2	4	6	7	8	6	21	0	9	1
" 2d,	1846	Rev. E. C. Fellowes,	'91	Edward C. Fellowes, p. c.	'91	'25	62	108	24	0	1	0	0	0	0	0	0	1	1
Durham,	1711	Henry H. Newton,	'77	Charles W. Hanna, p.	'01	'28	42	70	17	3	1	4	2	0	1	3	3	0	0
East Canaan,	1769	A. A. Lawrence,	'01	James A. Lytle, p.	'99	'15	36	51	12	3	3	3	6	1	1	0	2	1	0
Eastford,	1778	Henry Trowbridge,	'78	Francis Parker, p.	'92	'33	83	116	38	5	0	5	2	1	0	3	4	0	0
East Granby,	1737	Benjamin P. Clark,	'88	William Slade, p.	'97	'71	165	236	44	1	0	2	1	0	3	0	7	1	4
East Haddam, ^d	1704	E. W. Chaffee, Woodus,	'97	William B. Tutill, p. c.	'97	'99	86	224	310	45	3	2	5	9	3	0	12	2	6
East Hampton,	1748	Albert W. Sexton,	'98	Francis P. Bachelor, p. c.	'92	'27	86	113	8	5	1	6	3	0	0	3	1	6	6
East Hartford, 1st,	1639	Harvey D. Olmsted,	'80	Daniel J. Clarke, p. c.	'94	'12	185	287	30	10	12	22	3	12	0	15	7	2	2
" South, Hockanum,	1877	F. H. Ensign, Silver Lane,	'94	Charles Page, p. c.	'94	'14	12	13	25	3	0	0	0	0	0	0	0	0	0
East Haven,	1711	A. L. Fabrique, New H.,	'01	Charles Page, p. c.	'94	'14	12	13	25	3	0	0	0	0	0	0	0	0	0
" Foxon, New Haven, Sta. A.	1893	Horace Woods,	'01	Olof A. Dahlgren, p.	'01	'11	33	44	6	4	6	10	0	4	1	5	0	1	1
East Norwalk, Swedish,	1890	Miss A. Carlson, Norwalk	'94	Edward P. Ayer, p.	'94	'21	56	77	23	0	1	3	4	0	5	0	0	0	0
Easton, Westport, R. F. D. No. 11,	1763	Samuel B. Turney,	'95	William F. English, p. c.	'92	'59	97	156	10	1	2	3	1	3	4	2	9	1	1
East Windsor,	1754	G. S. Phelps Warehouse Pt.	'99	Charles A. Jacquith, p.	'99	'37	60	97	15	0	1	1	3	0	0	3	0	0	0
East Woodstock,	1831	G. L. Upham,	'71	David E. Jones, p.	'98	'80	138	218	20	8	4	12	4	5	4	13	7	6	6
Ellington,	1736	J. T. McKnight,	'96	Gilfs F. Goodenough, p.	'96	'25	29	54	24	0	0	0	2	4	0	6	0	0	0
Ellsworth,	1802	Horace M. Dunbar,	'96	Gilfs F. Goodenough, p.	'96	'25	29	54	24	0	0	0	2	4	0	6	0	0	0

a Little Haddam.

CHURCHES.		SUNDAY SCHOOL.			Y. P. S.		BENEVOLENCE.										Legacies.	Home Exp.
Place.	Superintendent.	Mem.	Av.	Fam.	Members.	Foreign.	Ed'n.	Ch.	Home M.	A. M.	S. S.	Min. Aid.	Other.	TOTAL.				
Cheshire,	Wilbur E. Soule,	174	79	193	39	260	32	16	127	29	60	8	58	590	0	1,380		
Chester,	Charles E. Smith,	229	96	160	100	103	11	21	140	30	18	10	281	614	0	1,933		
Clinton,	Z. Silas Wellman,	216	86	167	50	91	4	9	123	51	7	4	5	294	0	2,702		
Cobalt,	Dr. Levi Jewett,	40	20	50	53	18	2	0	16	6	0	3	13	58	0	800		
Colchester,	Edward F. Strong,	147	67	115	44	229	31	7	119	48	4	14	42	494	0	1,600		
Colebrook,	W. P. Lawrence,	60	33	50	12	114	0	2	0	17	11	2	4	150	0	706		
Collinsville,	Stanley M. Neal,	189	106	105	92	213	2	4	44	17	0	1	116	397	0	2,170		
" Swedish,	Carl J. Johnson,	112	90	50	0	0	0	0	13	0	0	0	37	50	0	1,026		
Columbia,	L. Eugene Winter,	150	78	120	50	58	8	12	22	13	20	10	88	231	87	894		
Corwall,	Rev. E. C. Starr,	87	45	68	14	203	66	45	100	150	5	5	13	587	0	1,075		
" 2d,	Robert W. Cochrane,	132	82	110	61	138	24	28	95	0	11	19	13	328	0	1,225		
Coveauty, South,	H. Perkins Topliff,	185	59	100	79	27	7	0	39	46	16	11	30	175	0	1,140		
" 2d,	Andrew Kingsbury,	155	52	90	52	111	7	11	26	14	11	0	73	254	0	990		
Cromwell,	Edward S. Coe,	171	63	75	25	343	69	41	113	97	81	0	32	776	0	1,516		
Danbury, 1st,	Wilbur S. Peck,	469	253	500	107	336	18	38	319	56	36	47	491	1,341	2,500	6,602		
" 2d,	Robert Treadwell,	180	90	225	92	8	0	0	0	4	18	0	13	43	0	1,826		
" Swed.,	Rev. Frank A. Lindholm,	12	8	30	0	0	0	0	4	0	0	0	8	12	0	334		
Danielson,	William H. Barron, Jr.,	218	114	270	0	170	108	21	159	59	10	79	509	1,115	0	3,293		
Darien,	William M. Nash,	160	98	96	90	101	5	20	130	71	8	3	15	353	200	2,200		
Dayville,	Almon T. Boland,	65	44	85	35	7	0	0	5	0	6	0	5	23	0	600		
Deep River,	H. P. Denison,	149	101	120	62	53	0	0	45	0	138	40	0	276	0	1,475		
" Swedish,	Emil Carlson,	30	20	9	0	0	0	3	3	0	0	0	21	27	0	376		
Derby, 1st,	Newell J. Bailey,	193	102	115	70	106	0	20	33	7	19	0	81	266	0	3,282		
" 2d,	E. S. Gordy, Ansonia,	110	68	150	47	28	0	12	205	36	22	36	8	347	1,500	5,375		
Durham,	Arthur S. Newton,	100	49	59	48	98	0	5	28	30	0	0	8	169	0	850		
East Canaan,	E. S. Roberts,	175	55	83	42	30	0	0	12	20	11	0	20	93	0	1,150		
Eastford,	Mrs. Lucy A. George,	74	26	40	28	7	3	3	29	10	6	0	27	85	0	630		
East Granby,	Rev. James A. Lytle,	50	35	70	0	5	0	3	6	3	3	3	0	23	50	700		
East Haddam,	Eugene W. Chaffee,	62	31	100	36	63	13	20	39	46	14	11	17	223	0	1,440		
East Hampton,	Robert A. Beckwith,	175	75	175	28	68	18	16	43	32	11	10	177	375	0	1,578		
East Hartford,	C. H. Olmsted,	344	178	300	131	173	6	15	289	20	6	0	167	676	0	2,767		
" South,	J. Knox Hall,	107	45	75	54	10	10	10	10	11	10	7	37	105	40	1,174		
East Haven,	Frederick B. Street,	234	120	175	74	134	14	69	70	25	14	20	23	369	0	2,500		
" Foxon,	Fred W. Prout,	50	23	24	0	5	0	0	6	0	0	3	10	24	0	265		
East Norwalk,	Erik Anderson,	65	50	40	25	2	2	2	3	0	3	0	81	93	0	521		
Easton,	C. T. Siliman, Bpt., R. F. D. No. 1,	35	20	32	26	14	4	8	16	7	2	1	0	46	0	600		
East Windsor,	A. D. Ellsworth,	153	63	80	60	199	7	8	28	34	25	0	77	248	0	2,385		
East Woodstock,	J. M. Paine,	95	31	47	45	58	10	16	28	34	25	0	77	248	0	608		
Ellington,	O. S. Wood,	250	125	225	40	206	20	38	185	111	18	20	52	650	0	2,000		
Ellsworth,	Mrs. Ellen E. Dunbar,	38	21	50	16	25	0	3	23	3	5	0	15	74	0	640		

CHURCHES.	City or Town.	Org.	CLERKS.		MINISTERS.		MEMBERS.				ADMITTED.			REMOVED.			BAPT.
			Name.	Ord.	C'd.	Ma.	Fe.	To.	Ab.	C.	L.	To.	Di.	L.	De.	To.	Ad. Inf.
Enfield,		1699	F. A. King, Thompson's	'88	'88	87	125	212	8	4	3	7	2	9	0	11	3
Essex,		1852	C. H. Hubbard,	'60	'93	49	99	148	27	1	2	3	5	0	0	5	1
Exeter, Leonard's Bridge,		1773	Charles C. Loomis,	'66	'01	23	33	56	9	4	5	9	1	1	0	2	4
Fairfield,		1629	Bacon Wakeman,	'79	'88	61	139	200	20	5	4	9	4	1	0	5	0
Falls Village,		1858	Myron H. Dean,	'85	'01	11	47	58	13	0	4	4	0	4	0	4	0
Farmington,		1652	H. W. Barbour,	'66	'99	61	161	225	76	1	5	12	6	6	0	11	0
Franklin,		1718	Samuel G. Hartshorn,	'01	'01	29	62	91	27	7	5	12	2	1	3	6	0
Georgetown, Swedish,		1875	Mrs. C. B. Dyckman,	'95	'00	24	46	70	26	0	0	2	0	5	5	12	0
Gleason,		1890	Carl Peterson,	'95	'95	11	14	25	0	2	0	2	0	0	0	0	3
Glastonbury,		1752	John R. Gilbert,	'85	'89	23	41	64	21	0	0	3	3	1	5	0	0
Goshen,		1692	Thos. H. L. Tallcott,	'73	'95	112	248	360	42	30	3	3	3	0	6	23	10
Goshen, Bozrahville,		1740	Rev. H. E. Small,	'93	'97	53	109	162	7	4	2	6	3	6	0	9	3
Granby,		1729	C. Taylor, jr., Colchester,	'64	'94	47	51	98	21	0	0	0	0	3	0	5	0
" South,		1739	F. J. Jewett,	'94	'94	22	51	98	8	0	0	0	1	2	0	3	0
Greenfield Hill, a		1872	Fred M. Colton,	'95	'95	32	65	97	25	4	5	9	2	3	0	5	4
Green's Farms,		1726	Oliver H. Meeker,	'79	'01	51	101	152	19	1	5	6	2	4	0	6	3
Greenwich, 1st, Sound Fch,		1715	E. J. Taylor, Southport,	'88	'94	39	69	108	10	5	0	5	1	1	0	8	0
" 2d,		1700	J. B. Ford,	'93	'94	29	32	81	3	1	0	1	1	0	2	1	0
" Stanwich, R. F. D. 26,		1735	Benjamin Wright,	'82	'00	199	361	560	46	27	11	38	5	14	0	19	3
" North Greenwich, b		1827	George A. Lockwood,	'95	'99	61	93	154	31	10	4	14	6	0	0	6	5
Grainfield,		1897	Ezekiel C. Mead, c	'71	'90	50	67	117	36	4	1	5	5	0	0	5	4
Groton,		1704	Milton M. Baker,	'79	'02	5	8	13	2	0	0	0	0	0	0	0	4
Guilford, 1st,		1643	Mrs. Ray Palmer,	'79	'92	15	51	69	19	0	0	0	0	0	0	0	1
" 3d,		1843	Rev. F. E. Allen,	'94	'94	58	121	176	27	6	5	11	3	1	0	4	1
Haddam,		1700	Frederick E. Hyde, p. c.	'80	'91	114	172	286	20	0	4	4	7	1	0	8	1
Haddam Neck,		1745	Frederick E. Snow, p.	'72	'92	98	166	264	49	4	3	7	3	5	0	8	0
Hadlyne,		1723	Warren D. Bigelow, Lic.]	'72	'72	29	58	87	27	0	0	0	0	2	0	2	0
Hampton,		1766	Everett E. Lewis, p. c.	'94	'96	21	31	52	1	0	0	0	0	0	0	0	0
Hanover,		1632	George P. Fuller, p.	'98	'98	17	56	73	22	1	0	1	2	0	0	2	1
Hartford, 1st,		1670	Robert M. French, p.	'73	'01	27	74	101	13	0	3	3	4	0	0	4	0
" 2d,		1824	William H. Woodwell, p.	'01	'01	30	80	140	103	0	4	4	0	0	0	6	0
" Park,		1832	William S. Lee, jr.,	'00	'00	250	445	695	103	27	33	60	14	13	0	27	1
" 4th,		1833	Rockwell H. Buchanan, p. c.	'98	'00	60	233	439	672	25	18	30	8	8	4	5	4
" Talcott st.,		1852	Edwin P. Parker, p. c.	'92	'96	74	202	276	48	5	14	19	8	8	5	21	3
" Farmington av.,		1865	William W. Ranney, p. c.	'92	'96	74	202	276	48	5	14	19	8	8	5	21	3
" Asylum Hill,		1870	Henry H. Kelsey, p. c.	'78	'86	21	55	76	13	0	0	0	0	0	0	2	0
" Windsor av.,		1873	Wm. DeLoss Love, p. c.	'79	'85	187	294	481	48	18	33	51	13	8	15	36	6
" Wethersfield av.,		1873	Joseph H. Twichell, p. c.	'63	'65	294	461	755	123	18	23	41	7	25	0	32	4
" "		1873	Harry E. Peabody, p. c.	'99	'08	279	108	182	42	14	14	28	4	16	21	41	2
" "		1873	David D. Marsh, p.	'68	'00	34	84	123	29	6	3	9	0	1	0	1	0

6 R. F. D. c Portchester, N. Y., R. D. d Howard's Valley.

a Fairfield, R. D. No. 9.

CHURCHES.	SUNDAY SCHOOL.			Y. P. S.		BENEVOLENCE.							Legac-ies.	Home Exp.			
	Place.	Superintendent.	Mem.	Av.	Fam.	Mem- bers.	For- eign.	Ed'n.	Ch.	Home M.	A. M.	S. S.			Min. Aid.	Other.	TOTAL.
Enfield,		George L. Kingsbury,	125	87	150	34	216	7	185	143	172	22	6	36	787	0	1,975
Essex,		Ernest W. Nettleton,	137	54	96	56	106	12	9	86	28	0	15	138	394	0	1,246
Exeter,		Charles C. Loomis,	60	25	45	0	28	5	6	28	7	1	5	80	80	0	330
Fairfield,		Bacon Wakeman,	150	88	156	73	521	106	43	734	143	67	32	1,941	3,587	300	3,995
Falls Village,		George W. Ford,	75	35	56	25	11	0	0	8	5	4	3	15	46	0	700
Farmington,		Paul Wollenberg,	151	70	150	32	302	44	46	332	101	64	23	313	1,225	0	3,387
Franklin,		Frederic S. Armstrong,	40	35	55	14	5	6	2	4	0	3	4	4	24	0	905
Georgetown,		Moses B. Mills,	80	33	40	16	31	8	0	25	0	4	5	5	78	0	540
" Swedish,		Gustaf Wahlquist,	64	45	57	10	0	0	4	4	0	0	0	6	56	0	450
Gilead,		John E. Ellis,	75	27	40	27	40	0	0	0	10	0	0	6	56	0	450
Glastonbury,		Samuel H. Williams,	296	199	250	100	2,806	725	128	543	637	122	17	71	5,049	0	2,698
Goshen,		James A. Stewart,	125	41	130	51	141	0	8	120	81	15	11	7	383	0	1,349
Goshen, Bozrahv.		William H. Geer,	116	41	70	44	93	0	0	37	3	0	0	8	141	0	708
Granby,		Oakley Morhouse,	84	63	40	25	12	0	0	0	10	0	3	4	29	0	668
" South,		James L. Loomis,	70	51	80	55	82	0	50	115	128	0	7	52	434	0	1,096
Greenfield Hill,		G. H. Merwin, Southport, R. F. D. No. 33	237	76	167	76	43	0	3	38	17	13	8	20	142	0	1,500
Green's Farms,		J. Frank Elwood,	133	75	107	56	106	0	14	56	25	5	6	45	257	0	2,185
Greenwich, 1st,		Rev. D. C. Eggleston,	104	57	75	27	51	27	0	20	37	15	0	20	170	0	2,500
" 2d,		Nelson B. Mead,	400	215	250	97	817	90	74	637	142	120	0	208	2,148	2,200	8,864
" Stanwich,		F. W. Smith, Coscob, R. F. D. 28,	109	62	70	39	23	0	5	20	10	13	0	17	88	0	1,275
" North,		N. A. Knapp, R. F. D. No. 27,	90	58	58	35	78	5	5	47	37	12	6	18	208	0	1,350
" Mianus,		John E. Anderson,	50	35	60	0	1	0	0	2	1	1	0	1	6	0	377
Griswold,		Edward A. Geer,	98	32	53	38	58	6	6	31	14	10	1	22	148	1,500	733
Groton,		Charles E. White,	265	72	191	40	29	4	7	28	46	24	0	145	283	0	1,638
Guilford, 1st,		Wm. A. Dudley,	279	114	185	81	160	20	40	160	125	0	14	78	597	0	1,940
" 3d,		Edward M. Leece,	250	125	175	83	13	0	0	20	40	20	13	20	126	0	1,138
Haddam,		Rollin N. Tyler,	91	67	68	10	83	0	8	22	21	6	5	58	203	0	800
Haddam Neck,		Willis G. Sexton,	25	20	50	0	0	0	0	10	0	6	0	0	16	0	450
Hadlyme,		Mrs. S. J. Daniels,	40	22	50	27	39	0	0	11	7	9	0	15	81	0	773
Hampton,		Henry Clapp, Rawson,	115	60	100	64	35	0	3	0	0	5	0	20	63	0	625
Hanover,		Ebenezer Allen,	100	46	85	54	47	0	0	13	9	17	7	40	133	0	835
Hartford, 1st,		Rev. Elliott F. Talmadge,	665	352	450	80	4,452	561	333	2,447	1,278	200	561	17,770	27,602	0	25,082
" 2d,		Lucius F. Robinson,	210	161	200	100	1,400	0	0	600	100	0	50	988	3,138	0	10,809
" Park,		H. Leonard Beadle,	133	85	210	37	700	32	25	120	129	41	31	573	1,651	6,070	9,354
" 4th,		Herbert A. Barker,	635	316	0	100	531	66	20	280	30	24	33	232	1,216	0	9,061
" Talcott st.,		Rev. R. F. Wheeler,	111	45	81	14	5	0	0	4	5	4	0	21	39	0	1,096
" Farming'n av.		David Calhoun,	546	302	380	60	1,008	69	60	1,263	85	41	56	447	3,029	0	9,690
" Asylum Hill,		Rev. Joseph H. Twitchell,	362	194	340	0	2,534	323	81	1,090	203	71	165	2,974	7,441	0	8,000
" Windsor av.,		F. A. Brackett,	424	242	375	93	235	79	78	1,277	632	26	33	123	2,483	0	4,000
" Weth'st'd av.		Mrs. E. C. Barnes,	224	140	125	54	21	6	11	52	14	7	11	70	192	0	6,016

CHURCHES.	SUNDAY SCHOOL.				Y. P. S.										BENEVOLENCE.					Legacies.	Home Exp.
	Place.	Superintendent.	Mem.	Av.	Fam.	Members.	Foreign.	Ed'n.	Ch. B'd'g.	Home M.	A. M. A.	S. S.	Min. Aid.	Other.	Total.						
Hartford, Zion,	<i>Danish,</i>	Walfred Sjöholm,	80	70	0	79	90	0	0	18	0	0	0	200	308	0	1,712				
" Glenwood,		A. M. Broderson, E. H. Hild Meadow,	92	57	44	25	86	0	17	85	0	0	0	43	231	0	600				
" " "	" Glenwood,	Herbert Hastings,	132	67	90	51	3	5	3	4	7	1	0	0	23	0	696				
Hartland, East,		F. J. Tillapaugh,	55	20	42	13	28	4	6	12	5	5	3	0	65	0	268				
" " "	" " "	Harvey L. Wilcox,	40	18	24	0	0	0	0	4	0	0	0	0	4	0	372				
Harwinton,		Daniel K. Bentley,	100	65	114	39	36	5	7	24	12	16	5	3	105	0	610				
Hebron,		George A. Little,	130	57	65	39	50	0	0	5	7	0	25	3	90	0	542				
Higganum,		E. D. Gilbert,	130	66	90	45	168	39	128	58	79	25	26	84	607	0	1,600				
Huntington,		Frank H. Wells,	147	45	67	0	29	0	0	0	0	5	0	31	65	0	853				
Ivoryton,	<i>Swedish,</i>	Rev. E. H. Burt,	175	67	90	76	420	48	59	238	22	18	14	181	1,000	0	2,749				
Jewett City,		John A. Sandberg,	52	35	7	0	4	0	5	3	0	2	0	85	99	0	394				
Keeningson,		Frank E. Robinson,	96	53	85	41	113	16	5	51	25	34	3	19	266	0	1,165				
Kent,		A. W. Upson,	139	74	62	31	40	5	5	25	69	31	5	63	243	0	1,075				
Killingworth,		Eugene W. Bull,	117	70	110	43	146	14	9	87	76	7	9	38	386	0	1,714				
Lebanon,		Norman L. Parmelee,	102	51	68	27	49	2	3	9	3	7	4	7	84	0	640				
Ledyard,		N. Manning, N. Franklin,	143	47	95	25	77	0	10	46	69	25	4	17	248	0	1,200				
Lisbon,		John M. Gray,	90	47	40	37	17	0	0	6	6	0	0	0	29	0	825				
Litchfield,		Calvin D. Bromley,	78	40	75	62	95	6	9	14	16	5	0	12	157	0	700				
Lyme,		Geo. C. Woodruff,	70	43	140	21	553	14	24	45	30	54	36	604	1,360	0	3,710				
" " "	" " "	William Marvin,	24	30	30	44	40	0	0	40	40	0	9	18	147	0	900				
Madison,	<i>" Grassy Hill,</i>	J. Ely Beebe, North Lyme,	25	15	17	0	13	0	0	5	5	0	5	10	38	0	530				
Manchester, No.		Webster D. Whedon,	260	97	220	127	192	0	0	103	15	13	19	86	428	0	2,325				
Mansfield, 1st,		F. T. Robertson,	310	167	200	95	1,258	3,231	423	279	351	57	74	74	5,747	0	2,300				
" 2d,		Rev. Clarence Pike,	76	38	80	31	40	4	5	14	14	6	4	17	104	0	918				
Marlboro,		W. A. Stocking,	35	30	55	22	0	0	0	2	0	0	0	0	2	0	838				
Meriden, 1st,		George Lyman,	38	24	52	19	6	0	0	2	0	0	0	0	8	0	461				
" Center,		John W. Logan,	695	400	590	181	915	208	300	956	341	223	100	4,627	7,670	0	8,627				
Middlebury,		Arthur C. Yale,	294	163	0	87	428	60	46	216	162	41	20	86	1,059	2,000	4,846				
Middlefield,		Robert M. Feun,	79	32	66	39	95	13	13	70	15	10	9	34	259	0	1,016				
Middleton, 1st,		Alfred Augur,	105	45	75	40	46	22	28	46	61	5	18	118	344	0	1,166				
" " "	" " "	Seward U. Coffin,	589	391	345	106	1,381	131	37	422	99	52	43	1,575	3,740	900	4,888				
" South,		George A. Craig,	223	135	260	52	754	76	21	510	50	17	52	631	2,111	0	4,750				
" 3d,		Frank E. Boardman,	125	78	75	65	30	12	8	18	12	11	12	125	228	0	1,300				
" Swedish,		Aug. T. Carlson,	35	27	29	43	0	0	2	4	0	0	0	46	52	0	945				
Milford, 1st,		Walter L. Merwin,	166	135	300	72	50	35	15	70	25	30	5	15	245	0	3,000				
" " "	" " "	Herbert S. Clark,	100	60	145	32	16	0	12	37	21	3	8	100	197	0	0				
Millington,	<i>" Plymouth,</i>	William A. Miner,	47	25	50	36	5	0	0	5	3	0	0	0	13	0	405				
Milton,		F. M. Grannis, Bantam,	48	22	40	21	29	3	2	11	6	0	0	2	53	0	319				
Monroe,		Emma T. Baker,	20	12	15	0	0	0	0	0	0	4	0	0	4	0	216				
" "		Robert Sinclair,	70	50	50	18	22	2	6	7	4	6	2	75	124	0	850				

CHURCHES.		CLERKS.		MINISTERS.		MEMBERS.				ADMITTED.				REMOVED.				BAPT.		
City or Town.		Name.		Name.		Ord.	C'd.	Ma.	Fe.	To.	Ab.	C.	L.	To.	Di.	L.	De.	To.	Ad.	Inf.
Montville, Oakdale,	1722	John C. Fellowes,		George H. Morss, <i>p.</i>		'64	'96	37	58	95	21	6	0	6	1	1	0	2	6	1
Morris,	1768	Miss Eloise M. Mason,		Frederic A. Holden, <i>p.</i>		'85	'98	47	65	112	16	1	7	8	3	1	0	4	0	3
Mt. Carmel,	1764	Samuel H. Conklin,		Howard Mudie, <i>p.</i>		'93	'98	53	100	153	22	3	7	10	11	5	27	6	0	6
Mystic,	1852	Henry B. Noyes, jr.,		Clair F. Luther, <i>p.</i>		'92	'98	38	84	122	25	0	0	0	4	3	0	7	0	6
Naugatuck,	1781	L. D. Warner,		Sherrod Soule, <i>p. c.</i>		'88	'92	93	228	321	30	5	8	13	6	8	0	14	1	21
" Swedish,	1894	Charles Sundblade,		Carl E. Carlson, <i>p.</i>		'89	'01	12	14	26	6	1	0	1	0	2	4	0	11	1
Nepaug,	1848	James B. Spencer,		Malan H. Wright, <i>p.</i>		'82	'98	26	43	69	29	0	0	0	0	4	0	4	0	0
New Britain, 1st,	1758	Wm. C. Hungerford,		Russell T. Hall, <i>p. c.</i>		'70	'97	288	487	775	84	15	20	35	8	14	10	32	6	21
" South,	1842	George S. Talcott,		James W. Cooper, <i>p. c.</i>		'68	'78	369	743	1112	112	20	32	52	10	20	5	35	8	33
" Swedish,	1886	Alfred Peterson,		Gustaf E. Phil, <i>p.</i>		'94	'01	130	173	303	15	11	4	15	2	10	0	12	0	32
New Caanan,	1733	J. F. Silliman,		J. Howard Hoyt, <i>p.</i>		'76	'91	99	183	282	25	7	4	11	2	5	4	11	2	5
New Fairfield,	1742	Geo. M. Nevius,		Galvin B. McLean, <i>p.</i>		'78	'90	40	58	98	19	9	0	9	0	1	2	3	2	0
New Hartford,	1828	Frederic B. Jones,		Frank S. Brewer, <i>p. c.</i>		'94	'98	29	88	117	20	4	5	9	2	0	1	3	1	0
New Haven, 1st,	1639	Franklin S. Bradley,		Newman Smyth, <i>p. c.</i>		'68	'82	127	318	445	95	0	8	8	15	3	0	18	0	8
" United,	1742	C. E. P. Sanford,		{ Theo. T. Munger, <i>p. em.</i>		'56	'85	232	477	709	122	16	28	44	14	11	0	25	7	9
" Yale College,	1757	Bernadotte Perrin,		Artemas J. Haynes, <i>p.</i>		'94	'01	01	172	9	172	9	10	19	0	3	0	3	0	2
" Dixwell av.,	1829	A. H. Whittington,		Benjamin W. Bacon, <i>p.</i>		'84	'00	254	64	318	172	9	10	19	0	3	0	4	13	9
" Grand av., 1st,	1830	Leverett P. Clark,		[Edward F. Goin, <i>Lic.</i>]		'02	'99	196	295	0	9	1	10	8	1	4	13	9	0	0
" Plymouth,	1831	A. Wilson Holmes,		Andrew B. Chalmers, <i>p. c. c.</i>		'90	'01	248	512	760	50	10	27	37	8	23	0	31	7	13
" Westville,	1832	Albert Z. Downs,		William W. McLane, <i>p. c.</i>		'74	'84	151	261	412	35	16	9	25	10	2	0	12	4	4
" Dwight pl.,	1838	William S. Todd,		Henry Davies, <i>p.</i>		'80	'01	91	181	272	68	0	2	2	5	8	0	13	0	1
" Redeemer,	1838	Edward F. Smith,		William W. Leete, <i>p. c.</i>		'82	'90	259	608	867	87	25	23	48	15	32	10	57	12	7
" Fair Haven, 2d,	1852	Charles B. Rowe,		Watson L. Phillips, <i>p. c.</i>		'77	'90	221	337	578	78	12	13	25	15	5	6	0	11	5
" Davenport,	1862	Fred S. Clark,		Alexander F. Irvine, <i>p.</i>		'95	'98	170	322	492	39	14	8	22	5	6	0	11	5	0
" Howard av.,	1865	Willis N. Butrick,		George F. Prentiss, <i>p.</i>		'87	'98	151	295	446	75	13	5	18	8	18	4	30	8	4
" Humphrey st.,	1869	E. B. Sheldon,		William J. Mutch, <i>p. c.</i>		'85	'85	150	314	464	25	5	9	14	1	9	2	12	1	15
" Taylor,	1871	H. S. Hamilton,		Frank R. Luckey, <i>p. c.</i>		'88	'98	132	217	349	59	16	6	22	7	8	80	95	5	15
" Ferry st.,	1887	William D. Hennig,		Thomas C. McKay, <i>p. c.</i>		'91	'00	41	91	132	20	0	5	5	0	7	20	27	0	0
" Emanuel,	1888	Louis Flodquist, ^b		Theodore B. Willson, <i>p.</i>		'76	'01	19	47	66	2	1	4	5	1	19	0	20	1	0
" Danish,	1890	Christian Olesen,		Anders O. Peterson, <i>p.</i>		'95	'02	37	68	105	10	13	2	15	1	7	8	16	0	7
Newington,	1722	John S. Kirkham,		Ludwig Johnson, <i>p.</i>		'99	'99	26	34	60	5	17	0	17	0	1	0	1	6	0
New London, 1st,	1642	Rev. S. Leroy Blake,		Herbert Macy, <i>p. c.</i>		'83	'92	97	125	222	37	2	3	5	7	4	0	11	0	8
" 2d,	1835	Newton Fuller,		S. Leroy Blake, <i>p. c.</i>		'64	'87	118	325	443	50	1	6	7	10	4	2	16	1	6
New Milford,	1716	Henry Ives,		James W. Bixler, <i>p. c.</i>		'89	'91	176	406	582	66	4	11	15	7	5	1	13	2	8
New Preston,	1757	G. S. Humphrey,		Frank A. Johnson, <i>p. c.</i>		'71	'89	136	273	409	70	6	5	11	12	2	0	14	3	4
New Preston Hill, ^a	1757	F. S. Gilson,		Nicholas S. Becker, <i>p.</i>		'98	'00	37	70	107	24	0	1	1	1	1	0	2	0	0
Newtown,	1715	Geo. F. Duncombe,		Nicholas S. Becker, <i>p.</i>		'98	'00	20	28	48	11	2	0	2	1	1	0	2	2	0
Niantic,	1724	Herman W. Smith,		Otis W. Barker, <i>p. c.</i>		'93	'93	48	102	150	28	9	4	13	3	0	2	5	5	1
Norfolk,	1760	Edmund Brown,		Frank A. Fuller, <i>p.</i>		'96	'98	20	38	58	12	6	0	6	0	4	1	5	3	0
				William F. Stearns, <i>p. c.</i>		'89	'97	78	175	253	51	0	1	1	10	10	0	20	0	3

^a New Preston.

^b Highwood.]

c Burdett Hart, *p. em.*

c Burdett Hart, *p. em.*b Highwood, ^a

a New Preston.

CHURCHES.	SUNDAY SCHOOL.				Y. P. S.	BENEVOLENCE.										Legac-ies.	Home Exp.
	Place.	Superintendent.	Mem.	Av.		Fam.	Mem-bers.	For- eign.	Ed'n.	Ch. B'd'g.	Home M.	A. A.	S. S.	Min. Aid.	Other.		
Montville,	Mrs. Henry W. Champlin,	66	30	50	29	28	0	6	7	6	6	6	2	13	68	200	600
Morris,	H. R. Stockbridge, East M.	86	45	90	42	48	0	1	12	4	4	7	0	7	79	0	725
Mt. Carmel,	George L. Andrews,	236	138	125	57	100	4	6	39	11	5	5	10	22	197	0	1,388
Mystic,	Charles W. Foote,	100	54	65	0	49	20	6	19	5	13	5	5	15	132	400	1,300
Naugatuck,	Frank Warren,	330	205	300	42	688	2,185	156	570	627	72	100	490	4,888	0	30,000	
" <i>Swed.</i> ,	Theodor Johnson,	54	40	30	0	0	0	0	5	0	0	0	0	8	13	0	961
Nepaug,	Gustavus C. Beckwith,	60	30	42	22	21	0	0	13	21	5	5	0	27	87	0	400
New Britain, 1st,	Morris C. Webster,	597	300	570	138	1,113	28	18	259	183	50	32	11,555	13,238	0	7,000	
" South,	Rev. Herbert C. Ide,	1,418	556	850	127	1,473	55	73	772	699	102	40	14,212	17,426	0	8,820	
" <i>Swed.</i> ,	Aug. F. Fredrikson,	212	150	170	69	0	0	26	46	133	0	200	376	781	0	3,823	
New Canaan,	F. H. Gleason,	255	130	175	80	75	66	40	25	75	35	35	20	50	386	0	2,850
New Fairfield,	Mrs. A. H. Mallet, Danbury,	112	28	40	24	11	1	0	10	2	8	2	2	36	0	524	
New Hartford,	Walter C. Woodruff,	173	94	140	38	93	21	20	46	181	18	13	59	451	0	1,600	
New Haven, 1st,	Edgar L. Heernance,	170	135	150	23	2,300	113	106	4,440	165	0	92	2,776	9,962	0	12,000	
" United,	Walter R. Downs,	724	429	450	117	1,370	0	0	1,996	600	0	0	1,647	5,613	0	9,962	
" Yale College,	G. H. Johnson,	0	0	45	0	289	0	0	0	0	0	0	0	120	409	0	0
" Dixwell av.,	T. S. Coleman,	235	120	100	83	0	0	0	0	15	5	5	0	10	30	0	1,311
" Grand av., 1st	William M. Parsons,	406	192	425	86	429	15	0	80	20	25	16	139	724	0	4,716	
" Plymouth,	Charles S. Dudley,	411	261	205	35	198	11	10	526	28	0	5	524	1,302	0	10,049	
" Westville,	Wells Campbell,	179	123	115	45	16	13	0	10	4	12	0	71	126	0	1,850	
" Dwight pl.,	Rev. Jay T. Stocking,	517	310	560	156	948	32	23	8,603	2,093	45	61	4,241	16,046	0	8,801	
" Redeemer,	Charles G. Keeler,	600	350	600	96	1,184	35	58	169	194	0	37	10,657	12,334	0	9,450	
" Fair Haven, 2d	F. W. Pardee,	258	178	300	94	290	8	0	8	19	0	0	0	600	925	0	4,000
" Davenport,	Rev. Wm. J. Mutch,	242	175	300	31	0	0	0	0	0	0	0	0	0	0	4,432	
" Howard av.,	Alfred H. Hayes,	351	223	400	99	64	7	13	34	14	0	0	110	242	0	3,775	
" Humphrey st.	John Deoppensmith,	404	246	400	89	340	0	0	140	0	0	0	1,188	1,608	0	4,000	
" Taylor,	Rev. T. B. Willson,	200	110	110	0	0	0	0	0	0	5	0	0	0	5	0	1,450
" Ferry st.,	Jacob P. Lind,	190	127	150	75	31	0	0	10	4	0	0	0	0	31	0	1,607
" Emanuel,	Wilhelm Olsen,	125	72	60	52	4	0	0	10	4	0	0	0	0	18	0	2,079
" <i>Danish</i> ,	Joshua Belden,	30	20	40	0	142	0	0	100	0	0	0	21	263	0	589	
Newington,	George F. Tinker,	332	124	111	66	434	0	21	140	150	13	9	111	878	0	2,020	
New London, 1st,	Walter A. Towne,	456	215	324	81	1,159	57	60	563	197	52	101	2,868	5,057	0	5,091	
" 2d,	Chauncey B. Marsh,	409	160	401	62	9,730	1,768	652	3,020	242	38	210	1,615	17,275	0	8,037	
New Milford,	E. M. Taylor,	204	118	250	108	498	44	63	259	50	79	43	1,145	2,351	0	3,189	
New Preston,	G. A. Tomlinson, Marbledale,	118	40	20	25	29	0	0	97	50	0	0	0	176	0	850	
New Preston Hill	Allison P. Smith,	40	15	22	0	0	0	0	3	0	0	0	0	5	8	0	316
Newtown,	Frank A. Harris,	180	67	99	61	74	6	6	125	16	28	5	74	334	0	1,558	
Niantic,	Edmund Brown,	75	43	56	29	41	0	0	14	8	0	0	12	75	0	886	
Norfolk,		309	120	225	49	938	18	37	497	201	49	492	772	3,004	0	2,762	

CHURCHES.	City or Town.	Org.	CLERKS.	Name.	Ord.	MINISTERS.				MEMBERS.				ADMITTED.				REMOVED.				BAPT.	
North Branford,		1727	Rev. Charles Page,																				
Northfield,		1795	Levi S. Wooster,																				
Northford,		1750	William Maltby,																				
North Guilford,		1725	Benjamin Kossiter,																				
North Haven,		1718	Frederick H. Brockett,																				
North Madison,		1751	Horace O. Hill,																				
North Stamford,		1782	Miss C. R. Westermann, ^a																				
North Stonington,		1727	Herbert S. Young,																				
North Windham,		1845	Orin E. Colburn,																				
North Woodbury,		1816	Asahel W. Mitchell,																				
North Woodstock,		1831	H. P. Hibbard,																				
Norwalk, 1st,		1652	Chas. A. Tucker,																				
Norwich, 1st,		1690	Herbert L. Yerrington,																				
" 2d,		1760	William H. Allen,																				
" 3d,		1833	Frank H. Potter,																				
" Broadway,		1842	George H. Bruce,																				
" Taftville,		1867	John C. Miller,																				
" Park,		1874	Bela P. Learned,																				
" Swedish,		1895	Emanuel Seastedt,																				
Old Lyme, Lyme,		1893	Rev. J. C. Villiers,																				
Old Saybrook, Saybrook,		1646	Thomas C. Acton,																				
Orange,		1805	S. D. Woodruff,																				
Oxford,		1746	Miles L. Shelton,																				
Plainfield,		1705	Leuel W. Cleveland,																				
Plainville,		1840	W. G. Wright, M. D.,																				
Plantsville,		1865	Wm. H. Cummings,																				
Plymouth,		1740	A. W. Fenn,																				
Pomfret, Center,		1715	Miss A. Mathewson,																				
Poquonock,		1841	Dr. J. N. Dickson,																				
Portland, 1st, R. F. D.,		1721	D. W. Cornwall,																				
Preston,		1698	H. H. Palmer, Greeneville,																				
" Long Soc., Norwich,		1726	James R. Peckham,																				
Prospect,		1798	Rev. W. H. Phipps,																				
Putnam, 1st,		1715	Charles D. Torrey,																				
" 2d,		1848	Florenus E. Clark,																				
Redding,		1729	Jonathan B. Sanford,																				
Ridgebury,		1769	Mrs. E. J. Rundle,																				
Ridgefield,		1714	Benj. K. Northrop,																				
Riverton,		1842	Dwight F. Ransom,																				

a R. F. D. 30.

CHURCHES.	SUNDAY SCHOOL.			BENEVOLENCE.										Lega- cies.	Home Exp.		
	Place.	Superintendent.	Mem.	Av.	Fam.	Y. P. S. Mem- bers.	For- eign.	Ed'n. B'd'g.	Ch. B'd'g.	Home M.	A. M. A.	S. S.	Min. Aid.			Other.	TOTAL.
North Branford,	Rev. F. Countryman,	176	63	88	57	18	0	8	22	11	9	9	7	63	138	0	1,131
Northfield,	Levi S. Wooster,	85	50	50	20	101	9	12	64	14	8	4	4	34	246	0	1,166
Northford,	Benjamin J. Maltby,	39	28	52	36	43	7	5	19	12	4	0	0	55	145	0	780
North Guilford,	Chas. O. Bartlett,	142	55	72	59	30	0	36	23	15	3	3	3	27	137	0	756
North Haven,	G. E. Bassett, Clintonville,	309	135	190	36	60	23	33	63	34	28	21	251	513	0	1,606	
North Madison,	Myron H. Munger,	85	49	37	33	90	4	3	13	5	14	6	6	141	0	509	
North Stamford,	Miss C. M. Weed, R. F. D. 30,	50	30	40	0	7	0	3	10	0	4	0	0	26	50	0	600
No. Stonington,	John D. Avery,	67	24	35	0	37	0	17	80	32	13	22	4	205	0	1,450	
North Windham,	Orin E. Colburn,	28	16	15	25	3	0	3	5	2	0	2	7	136	0	1,36	
North Woodbury.	A. W. Mitchell,	160	70	178	43	103	10	0	63	25	10	8	0	219	0	2,494	
North Woodstock	Frank D. Skinner,	37	20	34	24	2	4	5	5	3	4	0	19	42	0	350	
Norwalk, 1st,	Rev. Geo. D. Egbert,	341	155	300	82	250	69	42	550	77	138	69	885	2,080	0	5,568	
Norwich, 1st,	Aaron W. Dickey,	321	110	165	80	486	38	44	262	75	32	37	114	1,088	1,000	3,000	
" 2d,	Joseph D. Haviland,	400	258	200	54	824	530	25	426	80	22	22	5,211	7,140	1,000	3,537	
" Greeneville,	Hugh Blackledge,	273	196	250	0	73	0	2	97	10	10	1	1,112	1,305	0	2,884	
" Broadway,	Thomas Browning,	637	340	370	127	2,523	4,158	1,146	6,090	1,282	385	109	10,558	26,261	0	7,239	
" Taftville,	John M. Howie,	282	180	225	88	155	5	0	60	29	0	0	135	384	0	1,700	
" Park,	Bela P. Learned,	210	0	150	0	1,471	97	86	505	546	91	47	1,246	4,089	0	6,500	
" Sneed,	A. W. Olson,	18	14	10	0	0	0	0	4	0	0	0	25	29	0	248	
Old Lyme,	Israel Matson,	102	52	180	45	166	12	29	203	64	45	6	107	632	0	2,090	
Old Saybrook,	Frank S. Pratt,	94	55	100	62	153	5	9	108	28	6	7	158	474	0	1,549	
Orange,	Rev. B. M. Wright,	100	69	95	20	56	28	10	43	63	14	18	80	312	0	1,400	
Oxford,	L. F. Armstrong,	30	20	40	20	23	0	10	15	0	4	0	12	64	0	1,119	
Plainfield,	Walter Kingsley,	100	38	105	48	43	4	4	5	13	4	5	150	228	0	950	
Plainville,	Frank W. Clapp,	317	115	155	70	220	29	9	131	49	13	13	0	464	0	3,774	
Plantsville,	Mrs. W. H. Cummings,	345	121	270	44	98	9	6	108	65	20	37	57	400	0	2,585	
Plymouth,	Reuben H. Smith,	281	115	130	100	93	8	8	195	39	5	5	45	398	0	1,433	
Pomfret,	Louis S. Hayward,	90	53	75	0	213	38	16	184	54	40	10	80	635	500	1,195	
Poquonock,	F. M. Case, Rainbow,	140	72	100	39	80	3	6	39	4	0	4	2	138	0	1,100	
Portland, 1st,	Herbert W. Goodrich,	77	40	45	12	102	9	6	23	10	10	10	37	197	0	1,430	
Preston,	H. H. Palmer, Greeneville,	58	28	45	35	34	10	10	18	13	6	5	8	104	1,680	872	
" Long Society,	James R. Peckham,	40	32	15	0	14	0	0	0	0	0	0	0	16	30	0	143
Prospect,	G. B. Hotchkiss, Waterbury,	112	51	100	53	65	3	5	25	11	7	7	0	118	0	750	
Putnam, 1st,	George E. Shaw,	0	0	20	0	0	0	0	0	0	0	0	0	2	0	0	0
" 2d,	Jonathan B. Sanford,	349	68	70	128	205	66	59	176	202	88	29	447	1,272	0	3,480	
Redding,		135	0	25	0	52	4	4	80	21	7	5	32	205	0	800	
Ridgebury,		0	0	0	0	10	0	0	0	0	0	0	0	10	0	173	
Ridgefield,	Abner H. Keeler,	143	58	85	66	78	14	17	23	21	25	6	25	209	0	2,057	
Riverton,	Dwight F. Ransom,	30	23	25	18	0	2	0	10	0	2	0	2	16	0	317	0

CHURCHES.		CLERKS.		MINISTERS.		MEMBERS.					ADMITTED.				REMOVED.				EAPT.	
City or Town.		Name.		Name.		Ord.	C'd.	Ma.	Fe.	To.	Ab.	C.	L.	To.	Di.	L.	De.	To.	Ad.	Inf.
Rockville,	1888	Frederick H. Holt,		Charles E. McKinley, <i>p. c.</i>		'94	'96	119	380	499	114	23	14	37	12	6	2	20	8	23
Rocky Hill,	1727	Frank L. Burr,		Wilson E. Stewart, <i>p.</i>		'95	'02	13	69	88	20	0	3	3	1	3	1	5	0	7
Roxbury,	1744	Edward W. Preston,		Alfred E. Thistleton, <i>p.</i>		'01	'01	33	76	109	29	2	2	4	4	4	1	9	0	0
Salem,	1728	N. E. Miner,		Samuel B. Andrews, <i>p.</i>		'68	'00	20	33	33	16	0	1	1	1	0	0	1	0	1
Salisbury,	1744	H. S. Wilson, Lakeville,		John C. Goddard, <i>p. c.</i>		'81	'84	79	145	224	37	5	3	8	4	5	0	9	2	3
Scotland,	1735	William M. Burnham,		Henry B. Mead, <i>p.</i>		'71	'93	40	63	103	21	0	0	0	0	0	0	0	0	0
Seymour,	1789	William C. Sharpe,		Hollis A. Campbell, <i>p.</i>		'86	'92	99	186	255	32	12	3	15	2	7	1	10	8	12
Sharon,	1740	W. W. Knight, M. D.,		Edward O. Dyer, <i>p.</i>		'83	'93	57	112	169	30	0	1	1	1	0	0	1	0	2
Shelton,	1892	Edward W. Kneen,		William G. Lathrop, <i>p. c.</i>		'92	'01	80	154	234	41	0	10	10	3	17	0	20	0	2
Sherman,	1744	M. G. Geiston,		Dighton Moses, <i>p.</i>		'75	'98	44	85	129	29	0	0	0	0	4	2	1	7	0
Simsbury,	1697	A. J. Holcomb,		Oliver H. Brouson, <i>p.</i>		'98	'99	56	126	182	30	4	8	12	3	2	1	0	1	0
Somers,	1727	Charles S. Fuller,		Louis A. Goddard, <i>p.</i>		'02	'02	14	110	164	27	1	2	3	4	10	2	16	0	6
Somersville,	1871	Wm. H. Billings,		Charles H. Davis, <i>p. c.</i>		'01	'01	53	49	62	11	0	1	1	1	5	0	6	0	0
South Britain,	1763	Geo. W. Mitchell,		H. De Witt Williams, <i>p.</i>		'93	'00	53	83	136	27	0	0	0	0	4	0	4	0	0
Southbury,	1733	David M. Wheeler,		J. Lewis Evans, <i>p.</i>		'85	'01	25	40	65	20	0	0	0	0	0	0	0	0	0
South Canaan,	1741	Marshall C. Dean,		Quincy Blakely, <i>p. c.</i>		'98	'98	57	94	151	25	19	3	22	4	0	0	4	14	3
South Glastonbury,	1836	Rev. Quincy Blakely,		Ferd. Q. Blanchard, <i>p. c.</i>		'01	'01	87	179	296	36	6	3	9	5	6	0	11	3	1
Southington,	1728	Russell G. Andrews,		George W. Reynolds, <i>p. c.</i>		'80	'01	25	36	61	26	5	3	8	1	3	0	4	5	0
South Killingly,	1746	William E. Vaughn,		Ernest G. Ander, <i>p.</i>		'99	'00	16	16	32	0	8	4	12	0	5	0	13	6	5
South Manchester,	1779	Charles E. House,		Paul M. Strayer, <i>p. c.</i>		'98	'01	12	22	34	11	2	1	3	0	3	0	3	0	4
" " <i>Swedish</i> ,	1892	Carl G. Ogren, <i>b</i>		Bela Basso, <i>p. c.</i>		'01	'78	60	123	183	33	10	1	11	10	9	0	19	4	4
South Norwalk,	1836	Nelson Dickerman,		William H. Holman, <i>p. c.</i>		'78		23	52	75	16	0	0	0	0	2	1	6	0	0
" " <i>Hungarian</i> ,	1898	John Crako,		Henry T. Barnard, <i>p.</i>		'80	'00	17	40	57	14	0	0	0	0	2	0	2	0	0
Southport,	1843	Mrs. Henry H. Perry,		Edmund A. Burnham, <i>p. c.</i>		'00	'00	39	101	140	28	6	5	11	4	5	0	9	3	6
Stafford,	1695	Miss Louise King,		Henry T. Barnard, <i>p.</i>		'80	'00	113	37	49	21	0	0	0	0	2	0	2	0	1
Stafford West,	1764	Benjamin P. Cooley,		William J. Long, <i>p. c.</i>		'99	'99	113	217	330	40	6	6	12	2	10	0	12	4	3
" " <i>Springs</i> ,	1853	Rev. Henry M. Vail,		Charles J. Moon, <i>p. c.</i>		'97	'97	10	24	34	1	3	1	4	0	1	1	2	6	1
Staffordville,	1635	Chas. A. Berry,		John O. Barrows, <i>p. c.</i>		'64	'93	45	63	108	31	0	0	0	0	0	0	3	0	1
" " Long Ridge, <i>a</i>	1842	Stephen S. Crane,		Frank H. Decker, <i>p. c.</i>		'82	'97	162	290	422	74	16	9	25	3	0	0	0	0	2
Stonington, 1st,	1674	Richard A. Wheeler,		Stanley F. Blomfield, <i>p.</i>		'94	'99	89	269	422	88	12	13	5	18	0	6	0	1	1
" " 2d,	1833	Franklin B. Noyes,		Cyrus F. Stinson, <i>p. c.</i>		'95	'00	83	206	289	25	22	9	31	5	7	1	13	5	2
" " Pawcatuck, Westery, R. 1 st 43	1743	William J. Spargo,		David W. Goodale, <i>p. c.</i>		'78	'95	112	200	312	62	2	5	7	5	3	0	8	0	0
Stony Creek,	1877	Edmund H. Judson,		Foster R. Waite, <i>p.</i>		'79	'90	76	116	192	39	1	2	3	0	7	0	7	1	0
Straford,	1639	Albert R. Pierce,		William A. Gay, <i>p.</i>		'71	'93	102	133	235	23	11	8	19	4	6	0	10	5	5
Suffield,	1698	John G. Talcott,		Austin Hazen, <i>p. c.</i>		'97	'97	11	195	306	36	13	8	19	4	6	0	10	5	0
Talcotville,	1867	Andrew S. Gaylord,																		
Terryville,	1837	Edward C. Stoughton,																		
Thomaston,	1837	David A. Bradley, <i>c</i>																		
" " Eagle Rock,	1879																			

c. Thomaston.

b. Manchester Green.

a. Stamford, R. D. No. 29.

CHURCHES.		CLERKS.		MINISTERS.		MEMBERS.			ADMITTED.			REMOVED.			BAPT.			
City or Town.	Org.	Name.	Name.	Ord.	C'd.	Ma.	Fe.	To.	Ab.	C.	L.	To.	Di.	L.	De.	To.	Ad.	Inf.
Thomaston, <i>Swedish</i> ,	1891	Alfred Holm,	Ferdinand Scholander, p.	'93	'00	18	23	41	1	6	0	6	0	0	0	0	0	4
Thompson,	1730	Arthur J. Wilkes,	Newton I. Jones, p.	'82	'00	40	75	115	37	0	1	2	0	0	3	0	0	0
Tolland,	1723	Edwin S. Agard,	Aurelian H. Post, p.	'63	'92	26	44	70	21	0	1	1	0	1	0	1	0	0
Torrington, 1st, West T.,	1741	Willard A. Cowles,	Thomas C. Richards, p.	'90	'99	48	73	121	26	5	10	5	4	0	9	1	5	0
" Torrington,	1764	William L. Durand,	Austin H. Norris, p.	'72	'92	37	56	93	13	0	0	5	3	0	8	0	8	0
" Center,	1832	H. M. White,	James A. Chamberlin, p. c.	'79	'99	191	382	573	64	4	3	7	10	0	13	0	3	4
" French,	1897	Numa Ramseyer,	Joseph Provost, p. c.	'72	'97	71	64	135	13	8	0	8	1	6	10	17	0	4
Trumbull,	1730	Orville B. Burton,	William A. Thomas, p. c.	'82	'00	56	89	145	12	7	6	13	5	7	23	35	6	0
Union,	1738	Roscius Back, Mashapaug,	Charles G. Fogg, p.	'97	'99	13	21	34	11	0	0	0	1	0	0	1	0	0
Unionville,	1841	Thornton C. Brooks,	William H. Teel, p.	'68	'00	28	59	87	12	0	0	3	2	0	5	0	0	7
Vernon, Center,	1762	Miss S. G. Butler,	Stephen B. Carter, p.	'79	'01	17	24	41	13	0	0	0	0	0	0	0	0	0
Voluntown, Ekonk,	1723	J. C. Tanner, a	J. Owen Jones, p.	'96	'02	117	240	357	48	8	0	8	4	5	0	9	3	6
Wallingford,	1675	Edgar S. Hall,	John E. Hurlbut, p.	'75	'00	38	72	110	22	0	4	4	1	3	0	4	0	0
Wapping,	1830	William A. Howe,	Myron A. Munson, p.	'66	'98	25	39	64	21	2	0	2	2	0	0	2	0	0
Warren,	1756	Noble B. Strong,	Robert E. Carter, p. c.	'89	'94	80	140	220	25	3	4	7	10	5	2	17	2	2
Washington,	1742	Charles S. Hollister,	Carl A. Danielson, p.	'98	'02	29	30	59	0	1	1	2	0	4	2	6	0	8
" <i>Swed.</i> , W. Depot,	1892	Fred L. Forbes,	Joseph Anderson, p.	'58	'65	130	287	417	55	2	5	7	1	10	0	11	0	9
Waterbury, 1st,	1691	Frederick Lines,	John G. Davenport, p. c.	'68	'81	392	693	1085	90	27	24	51	15	13	1	29	16	45
" 2d,	1852	Homer W. Keeler,	Benjamin F. Root, p.	'99	'02	64	111	175	12	38	8	12	4	7	1	12	1	2
" 3d,	1839	Samuel W. Chapman,	William T. Holmes, p.	'97	'01	73	152	225	11	9	3	6	0	0	0	0	2	2
Watertown,	1739	Henry T. Dayton,	Silenus H. Fellows, p.	'59	'59	20	61	81	6	0	1	2	0	0	0	0	1	2
Waukegan,	1856	Rev. S. H. Fellows,	John A. Hawley, p.	'98	'98	27	43	70	6	0	0	0	0	2	0	2	0	2
West Avon, Union's R.D. 1,	1751	Ernest H. Woodford,	Gurdon F. Bailey, p.	'93	'95	50	107	157	37	1	0	1	4	6	0	10	1	1
Westbrook,	1726	Charles L. Clark,		'74	'99	28	57	85	16	0	4	4	2	0	0	2	0	0
Westchester,	1729	David S. Bigelow, b	Samuel W. Clarke, p.	'74	'99	19	28	47	8	0	2	2	0	0	0	2	0	0
Westford,	1768	Miss Ellen L. Whitton,	Thomas M. Hodgdon, p. c.	'91	'91	146	263	409	53	8	23	31	3	3	0	6	1	7
West Hartford,	1713	Rev. T. M. Hodgdon,	Norman J. Squires, p.	'72	'81	143	247	390	24	17	10	27	4	8	0	12	7	2
West Haven,	1719	James A. Ryerson,	Finis E. Delzell, p.	'87	'01	17	35	52	15	2	5	7	2	2	0	4	0	0
Westminster,	1770	William B. Iner,		'80	'81	31	51	82	18	2	0	2	2	4	0	6	0	0
Weston, Westport, R. D. 12, 1757	1832	Miss Anne E. Fitch,	Jabez Backus, p. c.	'81	'89	67	118	185	15	2	2	4	2	1	0	3	0	0
Westport,	1737	W. H. Saxton, Saugatick,	John B. Doolittle, p.	'64	'95	26	49	75	5	0	0	0	0	3	0	0	0	0
West Suffield,	1743	Miss Nellie J. Thrall,	Oscar G. McIntire, p.	'86	'99	16	31	47	5	0	0	0	3	2	0	5	0	0
West Woodstock,	1747	Miss L. A. Hammond,	George L. Clark, p.	'76	'00	115	251	366	35	7	10	17	8	3	0	11	0	6
Wethersfield,	1635	S. F. Williams,		'76	'76	76	150	226	20	0	2	2	5	10	10	25	0	1
Whitneyville,	1795	H. Truman Moulton,		'85	'99	5	15	20	6	0	0	0	0	0	0	0	0	0
Williamsville, Killingly,	1883	W. E. Atwood,	Lewis E. Perry, p.	'91	'96	100	251	351	56	11	3	14	7	5	0	12	6	0
Williamsville,	1828	Arthur C. Everest,	Edward A. George, p. c.	'60	'02	18	31	49	11	1	1	2	0	0	0	0	1	0
Wilmington,	1727	William H. Holt,	Austin Gardner, p.	'75	'89	59	114	173	28	3	1	4	2	2	0	4	3	3
Wilton,	1726	Wm. K. J. Hubbell,	William D. Hart, p. c.	'65	'70	74	101	175	46	6	5	11	1	0	0	1	4	3
Winchester,	1771	Elliott B. Brown,	Arthur Goodenough, p. c.	'65	'70	74	101	175	46	6	5	11	1	0	0	1	4	3
																		a Colchester, R. F. D. 1.
																		b Campbell's Mills.

^a Campbell's Mills. ^b Colchester, R. F. D. 1.

CHURCHES.	SUNDAY SCHOOL.				BENEVOLENCE.										Legacies.	Home Exp.
	Place.	Superintendent.	Mem.	Av.	Fam.	Y. P. S. Mem- bers.	For- eign.	Ed'n.	Ch. B'd'g.	Home M.	A. M. A.	S. S. A.	Min. Aid.	Other.	TOTAL.	
Thomaston, Sw.,		Rev. Ferd. Scholander,	25	20	2	20	0	0	0	6	0	0	0	83	89	0
Thompson,		Robert A. Dunning,	120	63	70	12	118	13	16	76	228	37	12	111	611	0
Tolland,		John W. Edgerton,	60	35	22	18	64	5	0	16	24	5	6	0	120	0
Torrington, 1st,		Levi Hodges,	131	79	105	30	20	0	4	12	17	5	0	45	103	1,000
" Torrington,		Edson W. Davis,	85	33	60	34	86	7	0	95	21	12	9	8	238	0
" Center,		Frank M. Wheeler,	532	216	574	66	179	0	4	502	18	34	0	4,031	5,368	49,352
" French,		Numa Ranssayer,	76	46	75	0	0	0	6	5	0	0	0	65	76	0
Trumbull,		E. S. Fairchild, Rpt. R. D. No. 4,	105	51	83	31	48	7	6	49	7	0	3	47	167	500
Union.		M. H. Kinney, Mashapaug,	36	18	25	0	4	0	3	15	0	0	0	10	34	0
Unionville,		George O. Allen,	163	93	108	36	25	0	25	25	25	0	30	50	180	0
Vernon,		Albert D. Knight,	95	62	57	30	103	2	0	49	18	3	0	11	186	0
Voluntown,		Joseph H. Gallup,	30	12	23	24	0	0	0	0	0	0	0	0	0	0
Wallingford,		Charles D. Platt,	240	139	250	26	142	41	50	355	330	40	100	520	1,578	0
Wapping,		Charles T. Howe,	135	67	99	52	25	8	10	26	38	5	35	165	0	932
Warren,		Robert Swift,	90	64	50	15	125	0	0	129	30	9	16	5	314	0
Washington,		T. Cogswell, Wash. Depot,	200	86	120	40	317	11	12	229	94	0	10	345	1,018	0
" Swed.,		Fred L. Forbes,	45	32	28	0	4	0	17	5	0	0	0	39	65	916
Waterbury, 1st,		Berlin W. Tinker,	147	100	370	48	268	53	0	959	232	55	66	2,112	3,745	0
" 2d,		Rev. Louis H. Holden,	691	405	950	94	994	289	37	1,859	543	133	141	1,344	5,340	0
" 3d,		Thomas B. Walker,	310	176	250	18	5	0	0	12	5	0	0	20	42	0
Watertown,		Frederick J. Werking,	200	97	141	0	235	0	70	83	158	0	21	516	1,083	3,000
Wauregan,		F. H. Topliff,	105	51	50	23	105	5	20	50	18	58	50	155	463	0
West Avon,		Emmett H. Harris,	70	32	39	37	49	5	5	20	12	12	0	0	103	0
Westbrook,		Daniel W. Grosvenor,	117	71	109	35	76	32	42	34	24	4	14	32	258	0
Westchester,		William P. Adams,	160	40	79	39	27	0	5	19	18	21	2	80	172	0
Westford,		Louis F. Longee,	31	23	29	22	11	0	5	10	5	3	0	0	34	0
West Hartford,		William H. Hall,	388	139	233	1,110	73	46	505	73	15	94	649	2,603	0	5,116
West Haven,		Clarence L. Clark,	464	265	300	198	277	16	22	96	11	25	37	275	821	8,439
Westminster,		William B. Imer,	39	20	39	32	6	5	6	2	1	8	5	2	35	0
Weston,		Arthur C. Bradley,	50	35	70	0	0	0	0	0	0	0	0	5	5	0
Westport,		William H. Burr,	125	0	113	26	92	0	9	142	15	10	7	0	275	0
West Suffield,		George A. Sheldon,	82	31	56	21	55	26	7	46	25	26	10	23	218	0
West Woodstock,		Francis N. Harris,	35	21	34	27	10	0	0	6	2	0	0	13	31	0
Wethersfield,		S. F. Willard,	354	273	249	100	440	36	22	295	250	47	0	91	1,181	450
Whitneyville,		Milo Wooding, Hamden,	130	73	165	31	91	3	3	74	13	6	0	31	221	0
Williamsville,		W. E. Atwood,	42	22	47	21	7	0	0	5	0	5	0	0	17	0
Williamantic,		Allen B. Lincoln,	258	160	300	110	40	0	15	33	16	10	0	200	314	0
Willington,		C. H. Hobby, Mansfield,	30	15	27	18	1	0	1	5	0	0	0	0	7	0
Wilton,		Rev. Wm. D. Hart,	100	45	80	57	128	5	8	130	21	18	3	6	319	0
Winchester,		Oscar P. Hurlbut,	214	107	130	73	37	8	7	21	12	11	8	400	504	0

CHURCHES.		CLERKS.		MINISTERS.		MEMBERS.				ADMITTED.			REMOVED.			BAPT.	
City or Town.	Org.	Name.	Name.	Ord.	C'd.	Ma.	Fe.	To.	Ab.	C.	L.	To.	Di.	L.	De.	To.	Ad. Inf.
Windham,	1700	William Swift,	Frederick H. Means, <i>p. c.</i>	'93	'93	30	85	115	31	2	4	6	3	0	0	3	2
Windsor,	1630	Alfred C. Bedortha,	Roscoe Nelson, <i>p. c.</i>	'92	'92	78	142	220	29	0	7	7	3	1	0	4	0
Windsor Locks,	1844	Charles A. Porter,	Franklin P. Reinhold, <i>p.</i>	'98	'02	42	101	143	21	0	3	3	3	3	0	6	0
Winsted, 1st, Sta. B,	1784	John P. Cook,	George W. Judson, <i>p. c.</i>	'87	'98	127	258	385	64	9	8	17	9	7	0	16	3
" 2d, Sta. A,	1854	Lawrence W. Potter,	Newell M. Calhoun, <i>p. c.</i>	'74	'97	114	283	397	32	9	7	16	11	3	3	17	4
Wolcott,	1773	Miss Mary R. Carter,	Frank P. Waters, <i>p.</i>	'90	'97	30	59	89	14	6	0	6	1	0	0	1	3
Woodbridge, Westville,	1742	Frank W. Smith,	Silvanus P. Marvin, <i>p. c.</i>	'51	'65	46	119	165	28	7	0	7	4	0	1	5	4
Woodbury,	1670	Edward S. Boyd,	Joseph A. Freeman, <i>p. c.</i>	'75	'90	45	144	189	18	7	0	7	5	0	0	5	3
Woodstock,	1690	Henry T. Child,	Augustin G. Hibbard, <i>p.</i>	'81	'96	88	46	134	24	0	0	0	2	2	0	4	0
" Swedish,	1890	A. Johnson, So. Woodstock,	Charles J. Hohn, <i>p.</i>	'00	'02	31	28	59	7	1	2	3	1	2	2	5	0

CHURCHES.		SUNDAY SCHOOL.				Y. P. S.		BENEVOLENCE.							Legacies.		Home Exp.
Place.	Superintendent.	Mem.	Av.	Fam.	Members.	Foreign.	Ed'n.	Ch. B'd'g.	Home M.	A. M.	S. S.	Min. Aid.	Other.	TOTAL.			
Windham,	Henry C. Lathrop,	140	71	150	28	334	33	56	133	199	55	35	167	1,012	0	1,258	
Windsor,	Frederick N. Taylor,	204	103	150	45	449	416	52	166	112	35	0	4,144	5,374	0	6,805	
Windsor Locks,	John M. Morse,	170	81	110	33	1,087	39	37	803	102	66	25	2,871	5,030	0	2,931	
Winsted, 1st,	Hubert P. Wetmore,	312	170	300	90	126	15	32	95	199	27	19	1,757	2,970	1,900	2,996	
" 2d,	Rev. N. M. Calhoun,	328	211	330	54	413	12	37	353	603	28	50	987	2,493	0	5,370	
Wolcott,	Miss Evelyn M. Upson,	150	73	88	40	10	0	7	15	10	8	5	0	55	0	700	
Woodbridge,	E. W. Storrs, Ansonia,	213	62	100	36	102	11	20	82	16	24	5	25	285	0	1,031	
Woodbury,	Edward S. Boyd,	140	60	100	54	17	0	10	184	28	9	0	120	368	0	1,652	
Woodstock,	Ely R. Hall,	85	38	61	51	149	0	17	90	45	15	18	93	427	0	1,197	
" Swedish,	A. Svenson, E. Woodstock,	40	30	30	10	0	0	5	3	0	0	0	40	48	0	742	

NAME OF STATE ORGANIZATION: GENERAL CONFERENCE OF CONGREGATIONAL CHURCHES OF CONNECTICUT.

NAMES OF CHURCHES ADDED: None.

NAMES OF CHURCHES CHANGED: North Canaan, Pilgrim, to Canaan; Pilgrim; North Canaan to East Canaan; Canaan, 1st, to South Canaan; Killingly, South, to South Killingly.

NAMES OF CHURCHES DROPPED: Greenwich, Pilgrim, and Portland, Swedish.

CHURCHES: *Supplied by*, — Pastors by council, 116; pastors otherwise, 174; licentiates, 10; supplies, 4; vacant, 21. Total, 325.

MINISTERS: Pastors by council, 120; pastors otherwise, 200; supplying churches, 1. Total, 321. Without charge, 98. Total number of ministers, 419.

FAMILIES: 43,811.

SUNDAY SCHOOLS: Members, 55,820; average attendance, 29,215.

YOUNG PEOPLE'S SOCIETIES: Societies, 280; members, 14,613.

MEMBERSHIP: No. of males, 21,375; No. of females, 41,800. Total, 63,175. Absent, 9,050. *Additions*, — On confession, 1,698; by letter, 1,301. Total, 2,999. *Removals*, — death, 1,125; dismission, 1,324; revision, 518. Total, 2,967.

BAPTISMS: Adults, 661; infants, 1,133.

CONTRIBUTIONS: No. of churches contributing, 321. Foreign Missions, \$82,439; Education, \$19,842; Church Building, \$8,397; Home Missions, \$67,767; American Missionary Association, \$24,673; Sunday Schools, \$6,016; Ministerial Aid, \$6,063; Other, \$158,027. Total, \$373,224. Legacies, \$139,171.

HOME EXPENSES: No. of churches reporting, 321; amount, \$769,996.

GAIN: Benevolence, \$35,219; Home Expense, \$20,423.

LOSS: Churches, 2; Church members, 302; Sunday Schools, attendance, 1,016.

CHURCHES.		CLERKS.		MINISTERS.		MEMBERS.				ADMITTED.			REMOVED.			BAPT.		
City or Town.	Org.	Name.	Name.	Ord.	C'd.	Ma.	Fe.	To.	Ab.	C.	L.	To.	Di.	L.	De.	To.	Ad.	Inf.
Moss Bluff,	1894	Louis Pillings,	Elvis D. Luter, p.	'92	'01	12	25	37	0	11	0	11	0	1	4	5	5	0
Mount Dora,	1883	Mrs. P. L. Oviatt,	Byron F. Marsh, p.	'00	'00	7	18	25	1	0	5	5	0	2	0	2	1	1
New Smyrna,	1875	D. C. Silvers,	E. Henry Byrons, p.	'86	'01	27	42	69	2	7	10	17					7	
Oak Hill,	1886	James S. Gaines,	E. Henry Byrons, p.	'86	'02	5	3	8	2	0	0	0	0	0	1	1	0	0
Ocoee,	1878	Miss Ada Reeves, a	[D. S. Davis, Lic.]	'01	'01	5	10	15	3	0	0	0	0	0	0	0	0	0
Orange City,	1883	S. M. Morse,	Lewis A. Austin, p.	'62	'98	11	25	36	14	0	0	0	2	0	1	3	0	0
Orange Park,	1883		Stephen G. Butcher, p.	'00	'00	8	13	21		0	0	0	0	0	0	0	0	3
Orlando,	1885	W. R. O'Neal,																
Ormond,	1883	Miss Jennie L. Tupper,	Elmer W. Butler, p.	'83	'00	13	38	51	14	1	5	6	2	2	0	4	0	0
Otahtie,	1895																	
Palm Beach,	1885	James Morrison,	George M. Ward, p.	'96	'01	2	3	5	2				0	0	0	0	0	0
Panasoffkee,	1893	Mrs. A. H. Barrett, b	Elvis D. Luter, p.	'92	'01	4	10	14	4	0	3	3	0	2	0	2	0	0
Philips,	1885																	
Pomona,	1882	Rev. M. C. Welch,	Henry M. Lawson, p.	'93	'01	7	12	19	1	2	0	2	1	1	0	2	0	0
Portland,	1890	John W. Flowers,				5	6	11	0	0	0	0	0	0	0	0	0	0
" Black Oak,	1894					2	10	12										
Port Orange,	1886	Lewellyn Kennedy,				6	4	10	1	0	0	0	0	0	0	0	0	0
Potolo,	1892	Cicero J. Buttram,	Elijah A. Buttram, p.	'85	'99	14	25	39	4	0	0	0	0	0	0	0	0	0
St. Petersburg,	1888	Grant J. Aiken,	James P. Hoyt, p. c.	'70	'01	38	72	110	8	25	50	75	0	0	0	0	6	2
Sanderson, Oak Grove,	1889	Edward P. Dinkins,	William R. Harris, p.	'86	'00	7	4	11	3	0	0	0	0	0	0	4	0	0
Sanford,	1890	J. C. Ensminger,	Albert E. Fitch, p.	'96	'02	42	54	98										
Tampa,	1885	Miss Eugenia van Pelt,	Franklyn M. Sprague, p.	'75	'97	70	132	202	58	22	12	34	0	15	18	33	6	3
" Zebor City,	1890	Andres Zesquero,	Genaro R. Hernandez, p.	'97	'01	20	37	57	41	13	11	24	2	45	0	47	12	28
Tangerine,	1886	Miss Jennie Morot,	Byron F. Marsh, p.	'00	'00	3	11	14	2	0	0	0	0	1	0	1	0	1
Tarves,	1888	Dea. C. M. Orth,				15	25	33	11	0	2	2	0	3	1	4	0	0
Taylor, Pine Grove,	1884	S. E. Williams,	James M. Futch, p.	'94	'01	15	33	48	3	0	0	0	0	0	9	9	0	0
Vernon,	1897	Charles Mobley,	Purl G. Woodruff, p.	'91	'02	3	5	8	1	0	0	0	1	0	3	4	0	0
Wausau,	1892	Mrs. David F. Syfrett,	Eljah A. Buttram, p.	'85	'01	7	9	16	0	2	0	2	0	0	2	2	2	0
West Palm Beach,	1895	E. K. Pierce,	Samuel D. Paine, p.	'68	'98	28	36	64	19	4	7	11	0	1	23	24	0	5
Westville,	1885	Miss Sallie D. Adams,	Daniel A. Simmons, p.	'96	'01	24	30	54	4	0	1	1	0	0	0	0	0	0
Winter Park,	1884	E. L. Maxson,	Charles P. Redfield, p. c.	'99	'98	34	43	77	28	4	2	6	0	17	6	23	2	2
Wrights,	1898	J. R. A. Judah,	Solomon B. Judah, p.	'91	'00	5	14	19										

b St. Nicholas.

NAME OF STATE ORGANIZATION: THE GENERAL CONGREGATIONAL ASSOCIATION OF FLORIDA.
 NAMES OF CHURCHES ADDED: Hutto; Mayview.
 NAMES OF CHURCHES CHANGED: Tampa, Emmanuel, to Tampa, Zebor City.
 NAMES OF CHURCHES DROPPED: Belleair; Cerro Gordo; Palm Springs.

CHURCHES: *Supplied by*, — Pastors by council, 3; pastors otherwise, 55; licentiates, 2; supplies, 0; vacant, 11. Total, 71.
 MINISTERS: Pastors by council, 3; pastors otherwise, 32; supplying churches, 0. Total, 35. Without charge, 25. Total number of ministers, 60.
 FAMILIES: 1,726.

CHURCHES.	SUNDAY SCHOOL.				BENEVOLENCE.										Home Exp.		
	Place.	Superintendent.	Mem.	Av.	Fam.	Y. P. S.	For- eign.	Ed'n.	Ch. B'n'g.	Home M.	A. M. A.	S. S.	Min. Aid.	Other.		Total.	Legacies.
Moss Bluff,		Mack Morrison,	40	20	15	10	3	0	0	8	0	0	0	0	11	0	112
Mount Dora,		R. C. Tremaine,	20	15	15	10	2	2	2	44	0	2	0	16	80	0	395
New Smyrna,		J. R. Berry,	75	50	40	70	2	2	5	27	0	0	0	12	50	0	1,225
Oak Hill,									3						3	0	
Ocoee,		James A. Reeves, Winter Garden,	30	22			0	0	0	0	0	0	0	0	0	0	0
Orange City,		L. A. Roberts,	45	30	12	10	0	0	19	27	0	19	0	15	80	0	269
Orange Park,		Rev. S. G. Butler,	90	88		90	9	0	0	0	12	0	0	0	21	0	0
Orlando,																	
Ormond,		H. B. Shaw,	100	50	68	53	225	10	43	255	7	10	6	158	714	0	796
Otlathe,																	
Palm Beach,																	
Panasoffkee,					8		0	0	0	2	0	0	0	0	2	0	9
Philips,		N. D. Nickerson,	16	12			9			5					14	0	0
Pomona,		E. B. Olmstead,	43	36	33		16		8	18	8			30	80	0	0
Portland,																	
" Black Oak,																	
Port Orange,																	
Potolo,		William A. Whittaker,	40	25	75	0	0	0	0	5	0	0	0	0	5	0	75
St. Petersburg,		A. Norwood,	92	54	100	54	5	5	13	25	6	8	0	63	125	0	1,250
Sanderson,							0	0	0	0	0	0	0	0	0	0	0
Sanford,																	
Tampa,		Miss Cora Peet,	125	73	133	90	59	7	6	15	10	9	5	58	169	0	1,500
" Z. City,		Estrella Parata,	145	25	50	125				25				30	55	0	27
Tangerine,		George H. Wood,	35	13	14	15	1		1	12		5		19	0	84	
Tavares,		Dea. E. S. Burleigh,	45	22			10	3	10	9	4	8		5	49	0	112
Taylor,		Mrs. Courtney Combs,			28		0	0	0	0	0	0	0	0	0	0	0
Vernon,			25				0	0	0	0	0	0	0	0	0	0	3
Wausau,			30				0	0	0	0	0	0	0	0	0	0	2
West P. Beach,		George A. Gale, Mongonia,	100	70		70	41	2	10	45			3	75	174	0	600
Westville,		J. A. J. Hathaway,	100	84	21					1				2	3	0	440
Winter Park,		Harold A. Ward,	52	39	40	48	90			68		10	2	25	195	0	900
Wrights,																	

SUNDAY SCHOOLS: Members, 2,238; average attendance, 1,226.

YOUNG PEOPLE'S SOCIETIES: Societies, 18; members, 926.

MEMBERSHIP: No. of males, 993; No. of females, 1,514. Total, 2,507.

Absent, 358. Additions, — on confession, 185; by letter, 135. Total,

320. Removals, — death, 20; dismission, 127; revision, 123. Total, 270.

BAPTISMS: Adults, 99; infants, 121.

CONTRIBUTIONS: No. of churches contributing, 33. Foreign Missions,

\$692; Education, \$45; Church Building, \$177; Home Missions, \$914; American Missionary Association, \$55; Sunday Schools, \$98; Minis-

terial Aid, \$23; Other, \$721. Total, \$2,695. Legacies, 0.

HOME EXPENSES: No. of churches reporting, 31; amount, \$13,349.

GAIRS: Benevolence, \$15.

Loss: Churches, 1; members, 36; Sunday Schools, attendance, 155;

Home Expense: \$2,396.

SUNDAY SCHOOLS AND BENEVOLENCE.

CHURCHES.	SUNDAY SCHOOL.			BENEVOLENCE.										Legacies.	Home Exp.
	Place.	Mem.	Av.	Fam.	Mem- bers.	For- eign.	Ed'n.	Ch. B'd'g.	Home M.	A. M. A.	S. S.	Min. Aid.	Other.		
Allen Chapel, Andersonville, Antioch, Arabi, Atlanta, 1st, " Central, " Immanuel, Athens, Augusta, Bartow, Baxley, Fri'ship, " Mount Olivet, Bethany, Bickley, Braden, Byron, Cochran, Columbus, Concord, County Line, Cypress Slash, Davis Chapel, Dawsonboro, Demorest, Duluth, Duncan's Creek, Ephesus, Eureka, Fort Valley, Fredonia, Gay Grove, Glenville, Greenville, Hagan, Hartsfield, Hebron, Holly Creek,	J. E. Warren, Miss M. E. Wilcox, W. B. Matthews, Robert P. Beecher, A. W. Farlinger, L. S. Clark, Mrs. Jennie White, Jacob White, Carey A. Black, John J. Horne, J. W. Sweat, C. L. Nash, A. C. Phabian, Howell Tilmann, Alonzo Marion, Willard F. Chrisler, Mrs. L. L. Scoggin, John M. Kennedy, Stephen H. Bassett, John G. Bush, Edward Hannah, Neptune H. McTier, Mrs. A. C. Fuller, J. B. Mangham, Angus C. Perry,	12 98 0 0 250 301 90 92 35 0 40 0 30 60 0 30 60 25 124 75 0 37 46 64 20 31 70 0 35 40 55	10 80 0 0 125 186 50 45 33 0 30 0 20 40 0 20 30 35 15 80 40 0 23 36 40 25 40 45 0 20 30 40	10 5 0 0 200 230 40 18 7 0 20 0 30 30 0 30 30 25 0 40 40 0 40 40 40 40 20 30 20	0 0 0 0 90 99 66 15 0										

CHURCHES.		CLERKS.		MINISTERS.		MEMBERS.				ADMITTED.			REMOVED.			BAPT.		
City or Town.	Org.	Name.	Name.	Ord.	C'd.	Ma.	Fe.	To.	Ab.	C.	L.	To.	Di.	L.	De.	To.	Ad.	Inf.
Shady Grove, Riggleton , 1895		H. W. B. Smith,	George W. Causey, <i>p.</i>	'01	'01	20	25	45	0	3	0	3	2	0	0	2	3	0
Society Hill, Pine Level , 1887		James W. Gibson,	Augustus C. Perry, <i>p.</i>	'00	'00	40	62	102	0	3	0	3	1	11	0	12	3	0
Suches, Pleasant Union, 1890		Thomas Harkins,	C. H. McLeod, <i>p.</i>	'01	'01	7	15	22	0	0	0	0	0	0	0	0	0	0
Swainsboro, 1895		Rev. C. H. McLeod,	[Neptune H. McTier, <i>Lic.</i>]	'01	'01	8	13	21	0	0	0	0	0	0	0	0	0	0
Tison, St. Mark, 1901		Miss Ida L. Hall,	Christopher C. King, <i>p.</i>	'01	'01	5	4	9	0	9	0	9	2	0	0	2	0	0
Tucker, Union, 1901		G. L. Lewis,	Sylvester M. Drawdy, <i>p.</i>	'01	'01	3	3	6	0	6	0	6	0	0	0	0	6	0
Union Hill, Pearson , 1892		Miss Delilah Mills,	George Henry Wilson, <i>p.</i>	'99	'01	25	28	53	0	6	0	6	0	0	0	0	6	0
Wadley, Ist, 1896		James M. Morse,	[F. L. Brown, <i>Lic.</i>]	'90	'01	8	6	14	0	9	4	13	0	2	1	3	0	0
" Brunson Hill, 1896		Mrs. Carrie King,	Gideon Horne,	'92	'96	43	41	84	0	0	0	0	0	2	1	3	0	0
Walker Chapel, Robert , 1886		Henry C. Bowers,	O. A. Griffin, <i>p.</i>	'96	'01	27	36	63	0	16	0	16	0	1	0	2	4	0
Waycross, White Hall, 1890		Miss Kate Woodard,	Augustus C. Perry, <i>p.</i>	'00	'00	3	4	7	0	0	0	0	0	0	0	20	16	0
Wier, Spriggs' Chapel, 1879		John Spriggs,	W. H. Quattlebaum, <i>p.</i>	'00	'01	15	16	31	0	10	0	10	0	0	0	0	10	0
Willford, Lloyd, 1892		Mrs. Sugar Conner,	William Wilkinson, <i>p.</i>	'90	'01	15	16	31	0	10	0	10	0	0	0	0	10	0
Wilsonville, Rocky Hill, 1898		J. M. Hursey,	Moses G. Fleming, <i>p.</i>	'99	'01	20	40	60	0	6	3	9	1	3	0	4	6	1
Zoar, Danielsonville, 1880		G. F. Adams,		'78	'96	7	5	12	0	0	0	0	0	0	0	0	0	0

NAME OF STATE ORGANIZATION: GENERAL CONGREGATIONAL CONVENTION OF GEORGIA.

NAMES OF CHURCHES ADDED: Arabi, Athens; Augusta; Greenville, White Chapel; Hagan, Bethel; Hartsfield; Huggens; Midville; Tison, St. Mark; Tucker, Union.

NAMES OF CHURCHES CHANGED: Alford, Daisy, to Lanham, Alford.

NAMES OF CHURCHES DROPPED: No churches dropped. Those omitted have failed to report.

CHURCHES: *Supplied by*, — Pastors by council, 2; pastors otherwise, 71; licentiates, 9; supplies, 4; vacant, 6. Total, 92.

MINISTERS: Pastors by council, 1; pastors otherwise, 51; supplying churches, 1. Total, 53. Without charge, 22. Total number of ministers, 75.

FAMILIES: 2,113.

SUNDAY SCHOOLS: Members, 3,794; average attendance, 2,339.

YOUNG PEOPLE'S SOCIETIES: Societies, 11; members, 604.

CHURCHES.		SUNDAY SCHOOL.				Y. P. S.		BENEVOLENCE.							Legacies.	Home Exp.
Place.		Men.	Av.	Fam.	Members.	Foreign.	Ed'n.	Ch. B'd'g.	Home M.	A. M. A.	S. S.	Min. Aid.	Other.	Total.		
Shady Grove,	H. W. B. Smith,	35	20	30	0	0	0	0	0	0	0	0	0	0	0	50
Society Hill,	James W. Gibson,	30	30	20	0	0	0	0	0	0	1	0	0	1	0	65
Suches,	A. C. Perry,	40	30	20	0	0	0	0	0	0	0	0	0	0	0	10
Swainsboro,	Rev. C. H. McLeod,	25	15	0	0	0	0	0	0	0	0	0	0	0	0	0
Tison, St. Mark,	Miss Ida L. Hall,	28	8	8	0	0	0	0	0	0	0	0	4	4	0	700
Tucker, Union,	G. R. Lewis,	46	30	20	0	0	0	0	0	0	3	0	5	8	0	50
Union Hill,	Levi Moore,	60	40	30	0	0	0	0	5	0	0	0	8	13	0	30
Wadley, Ist.	Mrs. H. N. E. Wilson,	20	12	0	0	0	0	0	0	0	1	0	3	4	0	9
" Brinson Hill,		0	0	0	0	0	0	0	0	0	0	0	0	0	0	3
Walker Chapel,	Henry C. Bowers,	86	50	30	0	0	0	0	0	0	0	0	0	0	0	50
Waycross,	J. B. Wiles,	90	60	30	0	0	0	0	5	0	12	0	20	37	0	41
Wier,		0	0	20	0	0	0	0	0	0	0	0	0	0	0	10
Willford,		0	0	0	0	0	0	0	3	0	0	0	2	5	0	50
Wilsonville,		0	0	40	0	0	0	0	5	0	0	0	10	10	0	25
Zoar,	C. E. Adams,	20	15	10	0	1	0	0	2	0	1	1	5	10	0	15

MEMBERSHIP: No. of males, 1,922; No. of females, 2,623. Total, 4,545.
 Absent, 324. *Additions*, — on confession, 360; by letter, 122. Total, 482. *Removals*, — death, 61; dismission, 79; revision, 140. Total, 280.
 BAPTISMS: Adults, 229; infants, 43.
 CONTRIBUTIONS: No. of churches contributing, 85. Foreign Missions, \$85; Education, \$112; Church Building, \$93; Home Missions, \$333;

American Missionary Association, \$67; Sunday Schools, \$98; Ministerial Aid, \$7; Other, \$844. Total, \$1,639. Legacies, \$25.
 HOME EXPENSES: No. of churches reporting, 92; amount, \$13,654.
 GAINS: Churches, 9; members, 113; Benevolence, \$133; Home Expense, \$949.
 LOSS: Sunday Schools, attendance, 174.

HAWAII SUMMARY.

NAMES OF STATE ORGANIZATIONS: ASSOCIATIONS OF HAWAII, OF MAUI AND MOLOKAI, OF OAHU, OF KAUAI.
 NAMES OF CHURCHES ADDED: None.
 NAMES OF CHURCHES CHANGED: None.

NAMES OF CHURCHES DROPPED: None.
 CHURCHES: *Supplied by*, — Pastors by council, 36; pastors otherwise, 15; licentiates, 4; supplies, 0; vacant, 6. Total, 61.
 MINISTERS: Pastors by council, 36; pastors otherwise, 15; supplying churches, 0. Total, 51. Without charge, 15. Total number of ministers, 66.

FAMILIES: 637.
 SUNDAY SCHOOLS: Members, 2,825.
 YOUNG PEOPLE'S SOCIETIES: Societies, 14; members, 710.

MEMBERSHIP: No. of males, 1,626; No. of females, 1,406. Total, 3,033.
 Absent, 444. *Additions*, — on confession, 231; by letter, 64. Total, 295.
Removals, — death, 89; dismission, 31; revision, 72. Total, 192.
 BAPTISMS: Adults, 48; infants, 223.

CONTRIBUTIONS: No. of churches contributing, 24. Foreign Missions, \$464; Education, \$403; Church Building, \$57; Home Missions, 0; American Missionary Association, 0; Sunday Schools, 0; Ministerial Aid, 0; Other, \$1,467. Total, \$2,331. Legacies, 0.
 HOME EXPENSES: No. of churches reporting, 32; amount, \$16,102.
 GAINS: Members, 997; Sunday Schools, attendance, 702; Home Expense, \$1,346.

LOSS: Benevolence, \$8,984.

CHURCHES.		CLERKS.		MINISTERS.		MEMBERS.			ADMITTED.			REMOVED.			BAPT.			
City or Town.	Org.	Name.	Name.	Ord.	C'd.	Ma.	Fe.	To.	Ab.	C.	L.	To.	Di.	L.	De.	To.	Ad.	Inf.
Paia, Wahee, Wailuku,	1881 1868 1832	Moses P. Waiwaiote,	J. Kalino, <i>p. c.</i> O. Nawahine, <i>p. c.</i> John Nua, <i>p.</i>	'92	'01	53	42	95	17	19		19	1			1		29
ISLAND OF MOLOKAI.																		
Halawa, Kalawao and Kalaupapa, Kalauea, Pelekunu and Wailau,	1852 1869 1833 1850	Peter Pascal, Joseph H. Imihia, David H. Kahaulelio,	J. Kaalouahi, <i>p. c.</i> J. Makamoku Nacole, <i>p.</i> David Kaai, <i>p. c.</i> G. W. Kolopapela, <i>p. c.</i>	'89 '99 '92 '90	'88 '99 '01 '87	48 39 35 40	49 37 30 25	97 76 65 65	0 5 10	7 2 12 6	1 8 12 6	8 4 12 12	4 15 5 3	0 7 7 0	6 22 10 10	10 7 5 4	0 3 7 8	8 3 7 8
ISLAND OF OAHU.																		
Ewa, Hanalei, Honolulu, <i>Chinese</i> , " Kaunakapili, " Kawahalo, " <i>Jap.</i> , Nuuanu St., " <i>Portuguese</i> , Kalihi, Moanalua, Hon., Kaneohe, Waialau, Waianae, Waikane,	1835 1863 1879 1838 1825 1890 1892 1867 1834 1833 1863 1866	Wong Tuk. Shing, S. K. Kumalopili, David L. Ai, T. Takano, J. D. Marques, J. K. Malao, S. Mapu,	J. M. Ezera, <i>p. c.</i> S. K. Nuuhiwa, <i>p. c.</i> Edward W. Thwing, <i>p.</i> Wm. N. Lono, <i>p. c.</i> H. H. Parker, <i>p. c.</i> Takine Okumura, <i>p. Loc.</i> Antonio V. Soares, <i>p.</i> W. K. Poi, <i>p. c.</i> Wm. K. Lelelui, <i>p. c.</i> S. K. Oili, <i>p. c.</i> S. P. Kuaia, <i>p. c.</i> James Davis, <i>p. c.</i>	'92 '75 '63 '94 '91 '01 '00	'00 '01 '62 '94 '90 '97 '00	86 120 223 230 28 30 18	53 74 275 31 49 29 11	139 194 498 261 77 59	19 44 44 7 6	4 16 33 19 12 17	4 6 4 8 9 2	4 22 37 27 14 26	2 3 5 1 1 6	2 7 1 1 6	4 7 1 1 7	8 14 6 1 7	4 5 19 2 5 8	16 34 25 5 2 8
ISLAND OF KAUAI.																		
Hanalei, Waiali, Hanapepe, Kapaa, Koloa, Koolau, Lihue, Waimea,	1825 1900 1880 1835 1865 1850 1830	W. P. Aalona, Levi P. Kaulia, Henry Blake, Philip M. Castro, William Ellis, J. K. Kapuniai,	Samuel Kaili, <i>p. c.</i> J. B. Kahaleole, <i>p. c.</i> I. K. Kaunwai, <i>p. c.</i> Louis M. Mitchell, <i>p.</i> Solomon K. Kaulili, <i>p. c.</i> George L. Kopa, <i>p. c.</i>	'82 '92 '96 '92 '97 '90	'96 '00 '96 '02 '98 '88	70 15 25 33 95 39		70 15 33 33 95 39				6				46	10 4 4 4 3 3	

IDAHO ON PAGE 165.

CHURCHES.	SUNDAY SCHOOL.				BENEVOLENCE.										Legacies.	Home Exp.
	Place.	Superintendent.	Mem.	Av.	Fam.	Y. P. S.	Foreign.	Ed'n.	Ch. B'd'g.	Home M.	A. M. A.	S. S.	Min. Aid.	Other.		
Paia, Wailhee, Wailuka, MOLOKAI.	Moses Kaunimahu,	36	25	24	11											848
	Solomon Fuller,	74	74	34	0											187
	Job K. Kuimuwai,	81	53	15	44										76	0
	J. H. Mahoe,	90		15										79	79	0
	John Walliula,	30	25	15	0										150	0
OAHU.																
	Ewa,															
	Hauulu,															
	Honolulu, <i>Chin'se</i>															
	" Kaunakapili,	70	62	67	83										83	0
" Kawaiahae, " <i>Japanese</i> , " <i>Portuguese</i> , Kalihi, Kaneohe, Waialau, Waianae, Waikane,	Hon. Henry Waterhouse,	400	270		125			43						50	93	0
	I. Nakamura,	214	145		48											0
	W. A. Bowen,	212	176	30	54	10			57					8	75	0
	J. K. Malao,	45		25	23	5									5	0
	S. Mapu,	133		31	162	30								360	390	0
KAUAI.																
	S. W. Kananeo,	115	65	57	17	10									10	0
	Stephen Malekekai,	25		20		5									5	0
	Levi P. Kanho,	24				20									20	0
	Joseph K. Nakahu,	65	35	25		20									20	0
Koolau, Lihue, Wainaea,	George W. Mahikoa,	95		45	70											0
	Mrs. Mary Rice,	80	50	30		90									90	0
	Mrs. Lucy A. Wright,	35		62	23	6									6	0

SUMMARY on pages 140 and 141.

ILLINOIS.

CHURCHES.		CLERKS.		MINISTERS.		MEMBERS.			ADMITTED		REMOVED.			BAPT.					
City or Town.	Org.	Name.		Name.	Ord.	C'd.	Ma.	Fe.	To.	Ab.	C.	L.	To.	Di.	L.	De.	To.	Ad.	Inf.
Abingdon,	1882	William W. Blair,		Fred L. Hanscom, p.	'91	'02	106	189	295		4	0		4	19	29	52	4	0
Albion,	1891	W. E. Laubenheim,		Frank B. Hines, p.	'91	'01	80	48	128	24	6	0	6	1	0	18	19	1	1
Algonquin,	1850	Mrs. Dora Johnson,		[Thomas E. Nugent, s.]		'02	11	32	43	8	5	2	7	0	1	0		1	2
Alton,	1870	Mrs. Lucy E. Smith,		John H. J. Rice, p.	'87	'91	65	154	219	34	3	1	4	5	2	0	7	0	3
Alto Pass,	1885	Mrs. M. E. Spann,		William A. Hutchinson, p.	'92	'00	62	108	170	25	31	6	37	2	1	0	3	20	0
Amboy,	1854	Harry W. Gridley,		Justin G. Wade, p.	'99	'01	78	140	218	40	1	8	9	4	0	0	4	2	1
Anna,	1890	Mrs. B. Worthington,				'01	19	27	46	5	0	0	0	0	4	0	4	0	0
Annawan,	1854	John E. Odeman,				'87	15	53	68	10	3	4	7	2	15	0	17	1	0
Ashkum,	1869	Dea. Eugene Yetter,		Alexander Thomson,	'87	'00	17	24	41	7	3	3	6	1	2	1	4	1	1
Atkinson,	1863	Wm. A. Mussey,		H. John McClements, p.	'92	'99	43	65	108	17	3	3	6	2	6	9	17	2	0
Atlas,	1891																		
Aurora, 1st,	1838	Frank L. Taylor,		Benjamin F. Aldrich, p.	'89	'01	105	318	423	51	11	14	25	4	12	0	16	5	9
Aurora, New England,	1858	Chas. S. Harkinson,		William H. Buss, p.	'82	'01	108	237	345		2	1	3	4	13	0	17	2	4
Avon,	1855	Fred H. Merrill,		Ray Eckerson, p.	'99	'98	13	31	44	2	2	0	2	0	0	0	0	1	0
Barlett,	1877	William Schultz,				'98	13	17	30	12	0	2	2	1	2	0	3	0	0
Batavia,	1835	Miss Amelia F. Brown,		Ira Davenport Stone, p.	'84	'00	44	124	168	28	0	15	15	2	4	0	6	0	1
Beardstown,	1845	W. D. Epler,		Henry M. Richardson, p.	'92	'99	90	201	291		35	4	39	0	9	1	10	13	5
Beecher,	1872	Miss Elisabeth Buddle,		Thomas V. Davies, p.	'86	'97	16	25	41	0	1	0	1	0	10	0	10	0	0
Beechwood,	1893	William Gallion,		John M. Sutherland, p.	'87	'01	6	35	41	5	2	8	10	2	7	27	36	1	1
Belvidere,	1894	Mrs. Nellie M. Cox,		Ernest L. Benson, p.	'97	'01	18	24	42	5	2	8	10	2	7	27	36	1	1
Beverly,	1859	Miss Lottie Robertson,				'01	2	24	26	8	0	0	0	0	2	0	0	0	0
Big Rock, Welsh,	1852	Henry James,		John Cadwalader, p.	'62	'00	21	20	41		0	5	5	0	3	0	3	0	1
" "	1859	Frank D. Benjamin,		Aaron W. Wiggins, p.	'76	'01	46	59	105	11	1	3	4	4	2	1	7	1	3
Big Woods,	1842	H. B. Hill, Aurora,		Frank Dyer, Wheaton, s.	'97	'01	22	22	44	4	0	5	5	0	0	0	0	0	0
Bloomington,	1883	Edwin Pattison,		Frederick Bowen, p.	'86	'99	33	51	84	0	1	1	2	0	4	26	30	0	1
Blue Island,	1864	S. M. Lane,		John J. G. Graham, p.	'94	'99	39	94	133	39	1	8	9	0	12	0	12	0	7
Boaz,	1894	James H. Barnett,		[John C. Doering, Ev. Ass., s.]	'94	'01	17	12	29	0	0	0	0	0	0	0	0	0	1
Bowen,	1856	L. S. Crossland,		Stryker A. Wallace, p.	'70	'99	69	111	180		0	5	5	5	3	2	0	5	0
Braceville,	1837																		
Brimfield,	1847	Mrs. Carrie L. Arber,		Smith C. Davis, p.	'87	'02	23	74	97		3	1	4	1	3	20	24	1	2
Buda,	1856	Ed. J. Swope,		Charles D. Moore, p.	'99	'01	50	81	131	24	1	8	9	4	0	0	4	2	1
Bunker Hill,	1840	Mrs. B. M. True,		Ezra E. Frame, p.	'86	'99	30	108	138	16	1	2	3	3	9	0	12	2	1
Bureau,	1887	Mrs. Allie McLain,		Parker Hurlless, p.	'62	'01	13	36	49	13	0	2	2	0	0	0	0	0	7
Byron,	1837	J. Alba Johnston,		Charles Parsons, p.	'94	'00	48	107	155	20	12	6	18	0	8	0	8	3	3
Cable,	1878	Peter B. Devan,		William B. Worrall, p.	'99	'00	10	17	27	71	4	6	1	0	5	0	5	0	0
Caledonia,	1894	Mrs. M. A. Adams,		Jesse E. Sarles, p.	'96	'00	32	39	71	4	6	1	7	0	1	4	5	2	0
Caledonia,	1851	Miss Mattie Chelberg,		John F. Howie, p.	'99	'99	34	64	98	6	0	1	1	1	2	0	0	2	1
Cambridge,	1842	N. S. Wright,		Edwin Hobbs, p.	'79	'95	81	195	276	60	8	6	14	5	6	0	11	4	0
Canton,		Adams, see Newton.		Albion, see Union.															
				Atkinson, see Cornwall.															

Atkinson, see Cornwall.

Albion, see Union.

Adams, see Newton.

SUNDAY SCHOOLS AND BENEVOLENCE.

CHURCHES.			SUNDAY SCHOOL.				Y. P. S.		BENEVOLENCE.							Lega- cies.	Home Exp.
Place.	Superintendent.	Mem.	Av.	Fam.	Mem- bers.	For- eign.	Ed'n.	Ch. B'd'g.	Home M.	A. M. A.	S. S.	Min. Aid.	Other.	TOTAL.			
Abingdon,	L. J. Harris,	130	90	120	83	\$143	\$0	\$0	\$54	\$11	\$15	\$0	\$0	\$0	\$223	\$0	
Albion,	Thomas A. Curtis,	140	74	70	58	25	110	16	23	17	0	0	0	7	198	\$1,257	
Algonquin,	Mrs. Alba Wandrack,	90	60	50	68	10	0	5	3	0	3	0	0	0	21	0 825	
Alton,	E. A. Smith,	m314	210	125	44	237	11	41	269	134	15	13	105	825	0 6,683		
Alto Pass,	John C. Lewis,	100	55	50	52	9	6	0	42	3	3	4	1	68	0 616		
Amboy,	Frank W. Dunlap,	164	100	100	48	95	27	5	15	15	9	37	54	257	0 1,311		
Anna,	Eugene Yetter,	54	43	26	10	0	0	0	2	0	0	0	0	2	0 211		
Annawan,	Mrs. Flora J. Steiner,	108	55	40	30	5	6	5	6	2	7	0	7	36	0 752		
Ashkum,		78	61	20	18	13	2	3	10	2	6	0	0	36	0 765		
Atkinson,		160	75	50	13	18	5	24	60	10	8	5	5	135	0 997		
Atlas,																	
Aurora, 1st,	W. H. Van Arsdale,	300	230	200	75	196	44	41	141	98	10	65	40	635	0 3,600		
" " New England,	A. V. Greenman,	300	160	160	49	585	0	0	120	0	0	0	0	705	0 3,370		
Avon,	Mrs. R. P. Chatterton,	104	44	39	49	29	2	2	26	5	4	1	8	77	0 731		
Bartlett,	Mrs. E. Sayer,	80	60	10	18	0	0	0	0	0	0	0	0	0	0	0	
Batavia,	William J. Hollister,	148	93	90	50	135	31	28	55	45	45	19	48	406	0 1,650		
Beardstown,	Philip Kuhl,	276	190	200	80	14	0	3	0	0	0	0	0	17	0 1,641		
Beecher,	Miss Lyda B. Smith,	50	35	15	25	0	0	0	3	0	0	0	0	3	0 425		
Beechwood,	Sylvester Clanton,	55	25	50	0	0	0	2	5	0	0	0	0	7	0 357		
Belvidere,	Rev. E. L. Beuson,	74	41	50	20	12	0	9	10	0	2	0	0	33	0 975		
Beverly,	Dr. Virgil Beavers,	71	35	50	35	6	0	0	0	0	0	0	0	6	0 0		
Big Rock, <i>Welsh,</i>	Owen Hughes,	43	35	20	0	3	0	1	2	0	0	0	8	14	0 450		
" "	D. J. Morris,	100	65	50	35	0	0	0	0	0	0	0	8	8	0 1,000		
Big Woods,	H. B. Hill,	80	55	30	0	10	0	0	0	0	0	0	0	10	0 400		
Bloomington,	Dr. F. H. McIntosh,	80	54	40	25	5	0	0	25	15	5	5	10	60	0 1,200		
Blue Island,	William A. Blodgett,	218	153	112	113	0	0	0	0	0	0	0	0	0	0 6,303		
Boaz,	Bartley A. Jacobs,	83	51	8	0	0	0	30	4	0	3	0	0	37	0 129		
Bowen,	Henry B. Nash,	120	90	75	58	40	0	12	18	0	10	0	0	80	0 850		
Braceville,																	
Brimfield,	Mrs. Mary L. Knapp,	75	50	60	30	10	0	6	8	0	15	0	0	39	0 950		
Buda,	E. J. Burnett,	110	80	60	45	33	29	28	44	35	0	10	5	184	0 1,180		
Bunker Hill,	Miss Mary G. True,	140	100	100	55	52	10	13	61	29	13	10	44	232	0 1,056		
Bureau,	C. James,	47	45	30	0	5	0	5	2	0	12	0	0	24	0 547		
Byron,	S. F. Piper,	200	110	150	60	93	22	18	20	15	23	10	120	321	0 1,302		
Cable,	John Alexander,	150	95	50	0	0	0	0	14	0	0	1	0	15	0 300		
Caledonia,	John C. Ralston,	75	50	45	45	45	0	0	0	13	11	0	0	69	0 800		
Cambridge,	Rev. J. L. Howie,	65	42	40	35	29	0	10	21	8	0	0	6	74	0 843		
Canton,	A. D. Bitner,	133	98	234	69	76	12	12	58	21	8	8	12	166	365	0 2,200	

CHURCHES.		CLERKS.		MINISTERS.		MEMBERS.				ADMITTED.				REMOVED.				BAPT.																	
City or Town.		Name.		Name.		C'd.		Ma.		Fe.		To.		Ab.		C.		L.		To.		Di.		L.		De.		To.		Ad.		Inf.			
Carpentersville,	1885	Miss S. M. Egelston,		Edwin D. Wyckoff, <i>p.</i>	'89	'00	41	64	105	16	11	7	18	0	3	0	3	0	3	0	3	0	3	0	3	0	3	0	3	0	3	0	3	0	3
Centralia,	1887	Dea. H. McCosh,		George W. Riggs, <i>p.</i>	'92	'01	21	56	77	13	14	7	21	1	1	1	1	1	1	1	1	1	1	1	1	1	1	1	1	1	1	1	1	1	
Champaign,	1853	C. F. Baker,		Franklin L. Graff, <i>p.</i>	'90	'92	113	162	275	46	27	5	32	2	9	0	11	0	11	0	11	0	11	0	11	0	11	0	11	0	11	0	11	0	11
Chandlerville,	1836	S. C. Fielden,		William R. Butcher, <i>p.</i>	'69	'05	44	81	125	18	23	0	23	2	2	0	0	0	0	0	0	0	0	0	0	0	0	0	0	0	0	0	0	0	0
Chebanse,	1868	Miss Emma Schrader,		[E. J. Kiddings, <i>Lic.</i>]	'02	'04	44	79	123	30	4	3	7	0	5	0	5	0	5	0	5	0	5	0	5	0	5	0	5	0	5	0	5	0	5
Chenoo,	1867	Mrs. M. A. Ketcham,		Thomas G. Jones, <i>p.</i>	'01	'01	18	33	57	3	2	7	9	0	6	0	6	0	6	0	6	0	6	0	6	0	6	0	6	0	6	0	6	0	6
Cheslerfield,	1847	Albert T. Sawtell,		Stephen S. Hobbard, <i>p.</i>	'87	'01	58	85	143	27	4	1	5	2	3	0	3	0	3	0	3	0	3	0	3	0	3	0	3	0	3	0	3	0	3
Chicago, 1st,	1851	W. R. J. Ewen, jr.,		William A. Bartlett, <i>p.</i>	'86	'01	157	278	435	43	27	13	33	46	11	25	0	36	6	4	6	4	6	4	6	4	6	4	6	4	6	4	6	4	
" Plymouth,	1852	Daniel M. Nourse,		Joseph A. Milburn, <i>p.</i>	'87	'01	151	327	478	69	38	64	10	29	33	72	6	6	6	6	6	6	6	6	6	6	6	6	6	6	6	6	6	6	
" New England,	1853	George D. Holmes,		W. Douglas Mackenzie, <i>p.</i>	'82	'98	151	170	280	75	1	13	14	2	38	61	1	4	4	4	4	4	4	4	4	4	4	4	4	4	4	4	4	4	
" Union Park,	1860	Dea. Geo. G. Hunter,		W. Douglas Mackenzie, <i>p.</i>	'82	'98	151	170	280	75	1	13	14	2	38	61	1	4	4	4	4	4	4	4	4	4	4	4	4	4	4	4	4	4	
" Jefferson,	1861	Miss Lilla S. Young,		Geo. W. D. Short, <i>p.</i>	'95	'01	62	109	171	29	61	5	66	3	4	0	7	11	4	4	4	4	4	4	4	4	4	4	4	4	4	4	4	4	
" Tabernacle,	1866	Miss G. Norman,		Graham Taylor, <i>p.</i>	'72	'97	64	138	202	15	12	2	14	2	16	0	18	0	18	0	18	0	18	0	18	0	18	0	18	0	18	0	18	0	18
" Lincoln Park,	1867	Dea. Angus Christie,		David Beaton, <i>p.</i>	'77	'91	161	352	513	150	8	14	22	4	9	0	13	1	20	1	20	1	20	1	20	1	20	1	20	1	20	1	20	1	20
" Bethany,	1868	Mrs. Elsie Hudson,		Herman F. Hegner, <i>p.</i>	'98	'98	144	104	148	47	14	2	16	0	6	0	6	0	6	0	6	0	6	0	6	0	6	0	6	0	6	0	6	0	6
" Leavitt st.,	1868	Arthur R. Brooksbank,		Roy B. Guild, <i>p.</i>	'97	'00	132	254	386	108	30	29	59	5	33	14	52	6	2	2	2	2	2	2	2	2	2	2	2	2	2	2	2	2	
" Ravenswood,	1870	D. W. Schick,		Julian M. Sturtevant, <i>p.</i>	'60	'97	142	276	418	61	38	35	73	5	40	1	46	12	7	7	7	7	7	7	7	7	7	7	7	7	7	7	7	7	
" South,	1870	Frank I. Packard,		William B. Thorpe, <i>p.</i>	'91	'99	241	319	450	8	18	38	56	2	30	21	53	4	16	4	16	4	16	4	16	4	16	4	16	4	16	4	16	4	16
" So. Chicago, 1st,	1874	Rev. G. H. Bird,		George H. Bird, <i>p.</i>	'81	'81	114	255	369	100	33	5	38	4	6	0	10	9	25	5	10	9	25	5	10	9	25	5	10	9	25	5	10	9	25
" Central Park,	1876	Miss Ida L. Nelson,		Spencer C. Haskin, <i>p.</i>	'92	'91	109	208	317	67	11	4	15	3	4	0	7	5	10	4	10	4	10	4	10	4	10	4	10	4	10	4	10	4	10
" Berea,	1878	Paul C. Schwautes,		Charles L. Fisk, <i>p.</i>	'98	'96	23	46	70	12	9	0	9	1	0	0	1	0	4	1	0	4	1	0	4	1	0	4	1	0	4	1	0	4	1
" Pilgrim,	1878	Dea. J. C. Hetzel,		Frederick E. Hopkins, <i>p.</i>	'82	'00	131	319	450	8	18	38	56	2	30	21	53	4	16	4	16	4	16	4	16	4	16	4	16	4	16	4	16	4	16
" Millard av.,	1880	Clarence G. Hale,		John W. Finner, <i>p.</i>	'76	'01	96	161	257	55	0	5	5	0	20	0	20	0	20	0	20	0	20	0	20	0	20	0	20	0	20	0	20	0	20
" Christ, German,	1882	L. Bauer,		Helmer T. Smith, <i>p.</i>	'74	'01	40	50	90	0	6	5	11	0	1	0	1	0	14	0	14	0	14	0	14	0	14	0	14	0	14	0	14	0	14
" Lake View,	1882	Miss Ida F. Gear,		Albert W. Safford, <i>p.</i>	'72	'91	32	60	92	20	0	0	0	0	1	0	1	0	2	0	2	0	2	0	2	0	2	0	2	0	2	0	2	0	2
" Rose Hill,	1883	Wm. J. Monroe,		Robert W. Rogers, <i>p.</i>	'00	'99	100	174	274	91	41	17	58	3	8	0	11	15	0	15	0	15	0	15	0	15	0	15	0	15	0	15	0	15	
" Bowmanville,	1883	Dea. E. L. Williamson,		Daniel F. Fox, <i>p.</i>	'87	'92	171	341	512	7	0	0	0	0	1	0	1	0	0	1	0	1	0	1	0	1	0	1	0	1	0	1	0	1	0
" Pacific,	1883	Hale Bliss,		J. Merle Stevens, <i>p.</i>	'97	'00	36	75	111	5	12	6	18	0	4	0	4	2	8	0	8	0	8	0	8	0	8	0	8	0	8	0	8	0	8
" Brighton,	1883	Miss Gwen Walters,		[L. E. Gier, <i>Lic.</i>]	'99	'02	11	48	59	6	21	8	29	0	9	0	9	0	9	0	9	0	9	0	9	0	9	0	9	0	9	0	9	0	9
" Cragin,	1883	W. F. Heise,		Andrew Erickson, <i>p.</i>	'77	'00	125	209	334	95	25	12	37	4	12	6	22	8	12	4	12	4	12	4	12	4	12	4	12	4	12	4	12	4	12
" Evanston av.,	1885	Miss Marie Wittbold,		Frederick E. Dewhurst, <i>p.</i>	'86	'00	173	289	462	85	14	37	4	55	2	8	5	2	4	2	4	2	4	2	4	2	4	2	4	2	4	2	4	2	4
" University,	1885	Henry C. Taylor,		Jacob G. Rees, <i>p.</i>	'90	'01	30	31	61	4	20	1	21	1	0	7	8	0	7	8	0	7	8	0	7	8	0	7	8	0	7	8	0	7	8
" Pilgrim, Ger.,	1886	Peter Hoitz,		Charles Reynolds, <i>p.</i>	'64	'89	121	189	310	52	4	18	59	2	12	1	15	10	14	10	14	10	14	10	14	10	14	10	14	10	14	10	14	10	14
" Englewood, North,	1886	C. E. McBurney,		Christen T. Dyrness, <i>p.</i>	'90	'90	58	88	146	45	19	0	19	3	1	0	4	2	33	0	33	0	33	0	33	0	33	0	33	0	33	0	33	0	33
" Salem, Scand.,	1887	Leonard Lyon,		Edwin A. Adams, <i>p.</i>	'68	'88	45	74	119	31	7	3	10	0	4	5	9	0	8	0	8	0	8	0	8	0	8	0	8	0	8	0	8	0	8
" Bethlehem, Bohe'n,	1888	Rudolph Mach,		[William C. Harriott, <i>Meth.</i>]	'01	'35	79	114	31	53	1	54	0	1	31	32	0	3	3	3	3	3	3	3	3	3	3	3	3	3	3	3	3	3	3
" Cortland st.,	1888	John Holland,		Jesse J. Kolmos, <i>p.</i>	'95	'01	60	157	217	21	17	16	33	1	5	0	6	4	7	0	6	4	7	0	6	4	7	0	6	4	7	0	6	4	7
" Bethel,	1888	W. A. Spangler,		Henry C. Scottford, <i>p.</i>	'95	'01	37	28	65	25	1	2	3	0	15	0	15	0	15	0	15	0	15	0	15	0	15	0	15	0	15	0	15	0	15
" Trinity,	1889	Miss Blanche Smart,			'78	'01	37	28	65	25	1	2	3	0	15	0	15	0	15	0	15	0	15	0	15	0	15	0	15	0	15	0	15	0	15

Chaplin, see Joy Prairie.

a James Mullenbach, associate pastor.

a Benj. S. Winchester, '00, '01, associate pastor.

CHURCHES.		SUNDAY SCHOOL.					Y. P. S.					BENEVOLENCE.					Legacies.	Home Exp.
Place.	Superintendent.	Mem.	Av.	Fam.	Mem- bers.	For- eign.	Ed'n.	Ch. B'd'g.	Home M.	A. M. A.	S. S.	Min. Aid.	Other.	TOTAL.				
Carpentersville,	Miss Grace Baker,	158	102	90	31	48	0	13	24	24	3	0	0	0	112	0	1,476	
Centralia,	William L. Keown,	63	43	39	26	6	0	3	25	0	8	0	0	0	42	0	507	
Champaign,	Wilbur J. Fraser,	185	134	150	95	202	23	109	104	89	53	24	39	643	0	3,639		
Chandlerville,	F. J. Clegg,	163	117	60	53	81	0	37	69	40	14	0	20	261	0	1,032		
Chebanse,	F. W. Elliot,	95	58	45	40	29	6	9	14	9	0	0	10	86	0	990		
Chenosa,	Miss Anna Ketcham,	70	58	35	18	5	0	9	0	0	12	0	7	33	0	706		
Chesterfield,	Miss Fanny Ronksley,	m390	60	100	40	0	7	9	7	4	9	0	0	36	0	600		
Chicago, 1st,	Edward H. Duff,	565	278	400	77	1,810	0	26	344	150	46	23	173	2,572	0	6,692		
" Plymouth,	D. S. Geer,	m506	478	300	58	35	29	40	457	28	36	24	677	0	6,818			
" New England,	Rev. B. S. Winchester,	108	66	900	0	829	29	20	4,644	185	70	22	1	5,800	0	25,611		
" Union Park,	R. A. Jernberg,	730	431	600	175	1,913	79	115	3,508	228	266	29	7,029	13,167	0	10,165		
" Jefferson,	Chas. E. Farnsworth,	300	190	100	100	1	0	0	0	50	5	0	25	81	0	1,475		
" Tabernacle,	Rev. Jas. Mullenbach,	416	270	256	75	0	0	0	436	74	22	35	29	697	0	1,739		
" Lincoln Park,	Samuel E. Knecht,	150	142	350	47	101	0	0	0	10	2	0	55	55	0	5,254		
" Bethany,	Dr. S. D. Twining,	300	225	350	85	8	0	27	352	122	9	0	290	1,218	0	1,950		
" Leavitt st.,	Herbert W. Gates,	328	187	200	41	508	0	27	352	122	9	0	290	1,218	0	1,950		
" Ravenswood,	A. W. Angur,	424	267	300	44	238	10	40	643	96	52	11	570	1,660	0	4,723		
" South,	Erastus H. Scott,	m579	423	600	84	1,306	11	11	1,628	176	10	0	372	3,514	0	28,919		
" South Chicago,	A. G. Ingraham,	m750	500	250	170	25	0	35	50	15	10	0	75	210	0	2,100		
" Central Park,	G. J. Jeschke,	350	224	300	90	70	2	12	40	20	32	1	100	277	0	2,900		
" Borea,	William Larson,	460	250	100	29	15	0	10	12	0	5	0	20	62	0	867		
" Pilgrim,	Geo. W. Weippiert,	314	188	238	140	334	110	107	117	84	7	55	547	1,361	0	11,266		
" Millard av.,	Willard W. Ermelng,	m300	198	150	34	32	8	44	25	86	26	0	0	221	0	4,510		
" Christ, Ger.,	L. Bauer,	150	123	125	25	10	7	100	15	37	5	0	10	181	0	1,060		
" Bowmanville,	Wm. A. Peterson,	231	156	75	35	41	25	10	41	14	6	0	91	228	0	1,226		
" Lake View,	Wm. H. Ziegler,	387	265	100	37	10	0	0	0	0	0	0	13	23	0	2,300		
" Rose Hill,	E. J. Holden,	60	40	0	0	0	0	0	0	0	0	0	0	0	0	0		
" California av.,	Paul Rieger,	285	328	250	110	0	19	48	50	26	0	0	655	798	0	6,256		
" Pacific,	W. A. Wakeley,	260	200	150	50	0	0	0	0	0	0	0	25	25	0	1,115		
" Brighton,	W. G. Lathrop,	150	125	100	31	0	0	0	0	0	0	0	25	25	0	533		
" Cragin,	William F. Heise,	248	142	152	70	5	0	119	8	0	5	0	0	137	0	875		
" Evanston av.,	W. W. Baird,	420	340	250	55	185	10	30	20	12	25	10	45	337	0	3,500		
" University,	Leslie Lewis,	260	145	190	42	151	0	0	250	25	6	0	115	547	0	6,982		
" Pilgrim, Ger.,	George Habel,	175	80	40	25	0	5	0	20	0	0	0	17	42	0	650		
" Englewood,	E. J. Phlitch,	425	375	350	96	77	17	10	108	17	0	0	290	0	17,459			
" Salem, Scand.,	Leonard Lynn,	350	300	135	95	5	7	7	10	10	0	0	200	222	0	1,800		
" Bethlehem, B.	Rev. E. A. Adams,	720	411	250	137	7	3	2	55	2	0	0	7	76	0	1,340		
" Cortland st.,	Charles Kim,	278	176	54	18	0	0	0	0	0	35	0	0	0	0	585		
" Bethel,	E. M. Kimball,	300	210	103	75	10	0	15	10	0	0	0	12	82	0	2,272		
" Trinity,	C. L. Burnett,	m135	90	85	26	0	0	0	0	0	5	0	25	30	0	551		

CHURCHES.		CLERKS.		MINISTERS.		MEMBERS.				ADMITTED			REMOVED.			BAPT.		
City or Town.	Org.	Name.	Name.	Ord.	C'd.	Ma.	Fe.	To.	Ab.	C.	L.	To.	Di.	L.	De.	To.	Ad.	Inf.
Chicago, Warren av.,	1889	Hawley Olmstead,	James W. Fifeid, <i>p.</i>	'94	'95	296	590	886	40	42	30	72	8	35	3	46	14	25
" Green st.,	1889	Edward E. Wheeler,	John D. McCord, <i>p. c.</i>	'62	'00	57	112	169	9	22	5	27	3	7	0	10	15	
" Bethlehem, Sw.,	1889	Rev. Theo. Englund,	[Theodore Englund, <i>Lic.</i>]		'00	10	40	50	0	7	0		3	1	4	5	0	2
" Covenant,	1889	N. H. Cutting,	Charles E. Morse, <i>p.</i>	'89	'01	116	243	359	41	19	16	35	3	22	0	25	1	5
" Rogers Park,	1889	J. L. Shelling,	William Evans, <i>p. c.</i>	'94	'01	117	224	341	60	36	21	57	0	10	0	10	6	5
" Forestville,	1889	F. C. Mitchell,	Pearse Finch, <i>p. c.</i>	'78	'01	46	76	122	12	20	22	42	1	12	0	13	1	2
" Douglas Park,	1890	John F. McMillen,	[Arthur J. Francis, <i>Lic.</i>]		'99	63	148	211	68	4	11	15	2	7	5	14	2	3
" Summerdale,	1890	Charles B. James,	William Brokenshire, <i>p.</i>	'94	'02	42	71	113	14	8	5	13	3	4	0	7	25	0
" Mont Clare,	1890	John G. McGregor,	Will N. Bessey, <i>p.</i>	'89	'00	23	47	70	30	2	2	2	0	2	0	2	0	7
" Auburn Park,	1890	E. S. Whittlesey,	Merle A. Frost, <i>p.</i>	'96	'00	46	109	155	42	0	0	0	1	5	0	6	16	4
" Austin,	1890	Paul G. Rowe,	Ezra B. Chase, <i>p.</i>	'76	'01	48	143	191	42	0	0	0	2	14	0	16	0	0
" Doremus,	1891	William A. Whitehead,	Charles E. Ashdown, <i>p.</i>	'97	'01	25	56	81	10	21	11	32	0	1	10	11	5	11
" Park Manor,	1891	Dea. Alex. Henderson,	[M. P. Bowie, <i>Lic.</i>]		'01	30	45	75	0	0	0	0	1	9	0	10	0	0
" Ewing st.,	1891	Miss M. Juttman,	[Charles P. Meeker, <i>Lic.</i>]		'99	10	42	52	10	4	0	4	1	3	21	25	0	1
" Washington Park,	1891	Thomas Edwards,	Frank D. Burhaus, <i>p.</i>	'95	'00	73	185	258	42	34	31	65	0	16	2	18	3	15
" Grace,	1892	George Haigh,	John J. Brokenshire, <i>p.</i>	'94	'02	79	140	219	22	22	7	29	2	15	0	17	0	13
" Bethesda,	1892	Dea. A. K. Flynn,	John John, <i>p.</i>	'99	'97	14	28	42	11	2	0	2	0	1	9	10	0	21
" St. Trin., G., Jefferson,	'92	Fred Boesiger,	John Block, <i>p.</i>	'94	'92	38	76	0	0	0	0	0	0	0	0	0	0	13
" 1st Lutheran, Ger.,	1892	Fred Natzke,	Carl A. Detimers, <i>p.</i>	'95	'94	48	70	118	0	4	0	4	0	0	0	0	0	13
" Maplewood,	1892	Dea. E. F. Meineke,	Lemuel N. Stratton, <i>p.</i>	'61	'01	22	40	62	10	5	3	8	0	3	4	3	1	1
" Grand av.,	1892	B. F. Frey,	Alfred E. Randell, <i>p.</i>	'00	'99	24	43	67	10	16	2	18	1	6	6	13	1	1
" People's Church,	1893	Mrs. M. C. Davis,	Charles J. Sage, <i>p.</i>	'83	'01	21	45	66	0	7	4	11	0	0	0	0	0	1
" Gross Park,	1893	Miss Marian Mortimer,	[Noyes O. Bartholomew, <i>Lic.</i>]		'01	32	40	72	8	10	9	19	1	13	15	29	1	5
" Waveland av.,	1894	E. A. Boardman,	Charles E. Blodgett, <i>p.</i>	'84	'01	54	115	169	8	10	9	19	1	13	15	29	1	5
" Brainerd,	1894	Lewis A. Pringle,	Daniel M. Lewis, <i>p. c.</i>	'84	'01	7	8	15	7	0	0	0	1	0	1	0	0	0
" West Pullman, 1st,	1894	J. O. Morris,	Arthur M. Thome, <i>p.</i>	'84	'98	54	87	141	11	4	5	9	0	9	4	13	0	0
" Forest Glen,	1894	Mrs. M. Crunkilton,		'66	'01	11	16	27	3	0	4	4	0	0	0	0	0	1
" Crawford,	1895	Dea. Edward A. Slack,			'01	42	102	142	4	0	2	2	0	3	0	0	0	0
" Porter Memorial,	1895	Miss Rose Petrick,			'97	17	30	47	0	5	1	6	1	3	100	104	0	0
" 1895	Elbert Wentzleff,	Howard C. Barnes, <i>p. c.</i>		'99	'97	46	86	132	37	1	4	5	1	3	0	4	1	10
" 1896	Miss Edith Whitney,	[Fred N. Eldridge, <i>Lic.</i>]		'77	'99	54	84	138	19	9	7	16	0	6	0	6	3	10
" Mayflower,	1896	Miss E. Bentley,	George Peebles, <i>p.</i>	'94	'96	31	71	102	10	0	1	1	0	3	1	0	6	6
" Sedgewick st.,	1896	Miss E. K. Hartman,	Lewis A. Townsend, <i>p.</i>	'91	'99	18	45	63	0	5	5	10	0	0	41	4	0	4
" St. Jacobi, German,	1896	Sigmund Fischer,	Jacob F. Grove, <i>p.</i>	'91	'99	34	56	90	16	9	20	43	2	4	14	20	8	9
" Fellowship,	1897	Ira C. Kling,	David D. De Long, <i>p.</i>	'75	'97	62	120	182	30	23	7	16	0	8	0	8	9	9
" 1898	Mrs. P. E. Eortree,	Charles A. Forbes, <i>p.</i>		'81	'01	34	56	90	16	9	16	6	22	0	1	3	4	0
" Fifty-second av.,	1898	William C. Duulap,	Josiah H. Simons, <i>p.</i>	'76	'97	25	65	90	10	16	6	22	0	1	0	1	3	0
" Madison av.,	1898	Miss J. Bradshaw,	Walter R. Parr, <i>p.</i>	'98	'00	27	37	64	6	10	9	19	0	2	2	4	0	9
" St. Paul,	1898	Frank J. Ely,	James S. Auslie, <i>p. c.</i>	'82	'00	61	101	162	10	12	21	33	2	8	0	10	7	1
" North Shore,	1899		J. Charles Evans, <i>p.</i>	'98	'00	25	66	91	10	1	11	11	2	2	0	4	10	0
Chillicothe,	1899	Dea. James Clemons,		'98	'00	25	66	91	10	1	11	11	2	2	0	4	10	0

CHURCHES.		SUNDAY SCHOOL.			Y. P. S.		BENEVOLENCE.							Legacies.	Home Exp.	
Place.	Superintendent.	Mem.	Av.	Fam.	Members.	Foreign.	Ed'n.	Ch.	Home	A. M.	S. S.	Min. Aid.	Other.			TOTAL.
Chicago, W'n av.,	Robert V. Thomas,	m 750	650	600	150	880	250	200	850	150	125	0	575	3,000	0	16,550
" Green st.,	J. W. Hopkins,	317	189	100	35	50	30	0	30	10	6	0	5	131	0	1,981
" Bethleh'm St.	Theodore England,	35	35	8	0	0	0	0	0	0	0	0	0	0	0	766
" Covenant,	E. E. Northway,	500	283	400	55	127	28	7	55	25	8	0	55	305	0	3,288
" Rogers Park,	Dr. P. Hullhorst,	400	250	175	100	231	2	136	113	4	21	0	75	582	0	3,614
" Forestville,	Charles E. Wells,	184	138	149	17	76	3	0	3	0	5	3	6	96	0	1,137
" Douglas Pk.,	Herbert W. Richards,	250	163	175	85	49	0	5	38	31	12	7	9	151	0	1,966
" Summerdale,	William Dunbar,	250	193	200	77	83	0	0	34	0	0	0	50	167	0	1,396
" Mont Clare,	Arthur W. Vercoe,	101	50	100	30	14	12	24	45	16	12	0	23	146	0	1,855
" Auburn Park,	Rev. M. A. Frost,	172	114	125	58	62	19	158	30	18	34	0	88	409	0	3,035
" Austin,	J. C. Cleverdon,	180	147	125	77	0	0	0	0	0	9	0	0	9	0	2,000
" Doremus,	Benj. F. Nourse,	500	350	200	30	53	0	0	17	0	0	0	21	91	0	1,508
" Park Manor,	A. D. Horlick,	156	104	40	30	0	0	0	0	0	0	0	0	0	0	697
" Ewing st., P.,	B. W. Firman,	182	113	76	33	3	0	0	4	0	10	0	62	79	0	8,422
" Grace,	Edwin O. Grover,	459	235	300	75	47	0	0	40	0	0	0	20	107	0	2,000
" Bethesda,	Robert T. Baird,	650	380	300	120	375	0	6	26	0	18	10	100	535	0	1,123
" St. Trinity,	Rev. John John,	585	290	140	57	10	0	0	0	0	0	0	7	17	0	970
" 1st Lutheran,	Johann Schreiber,	140	71	100	35	15	22	5	20	0	4	0	12	78	0	2,355
" Maplewood,	Rev. C. A. Detmers,	160	130	65	100	0	22	0	0	0	0	0	88	110	0	939
" Grand av.,	William Schwarz,	196	143	27	29	5	0	0	0	0	6	0	5	16	0	751
" People's Ch.,	G. M. Woods,	275	210	100	32	0	0	0	29	0	8	0	0	37	0	1,275
" Gross Park,	Samuel Beder,	210	180	100	60	15	0	5	11	0	3	0	99	133	0	655
" Waveland av.,	Rev. N. O. Bartholomew,	520	368	100	151	12	5	0	5	0	7	0	0	29	0	1,525
" Brainerd,	L. H. Coleman,	363	197	200	45	35	0	0	33	0	15	1	15	99	0	1,116
" West Pullman	Lewis A. Pringle,	50	30	25	0	0	0	2	0	0	7	0	3	12	0	2,013
" Forest Glen,	A. E. Williams,	250	163	80	59	10	3	3	12	3	2	4	14	51	0	658
" Crawford,	William C. Hazelton,	60	40	25	0	0	0	5	0	0	0	0	12	17	0	640
" Porter Mem'l,	Francis A. Bear,	273	183	56	112	0	0	0	0	0	0	0	0	5	0	900
" Puritan,	Thomas Armstrong,	160	125	60	50	0	0	0	5	0	0	0	0	46	0	867
" Immanuel,	David Vernon,	225	164	150	66	10	0	0	10	3	9	0	14	46	0	145
" Mayflower,	Rev. F. N. Eldridge,	125	71	25	65	7	0	0	0	0	7	0	4	18	0	1,879
" Sedgwick st.,	H. A. Sedgwick,	211	168	95	36	3	0	0	5	5	0	10	3	31	0	1,200
" St. Jacobi, Ger.,	A. M. Scharf,	227	160	80	50	5	0	3	15	3	0	3	3	32	0	464
" Fellowship,	Rev. J. F. Grove,	165	110	75	45	15	5	0	15	0	0	6	0	41	0	1,500
" Fifty-secd av.	William H. Nicolet,	200	161	300	75	20	0	857	5	0	10	0	15	907	0	2,505
" Madison av.,	Philip F. Apfel,	150	103	100	0	5	0	0	9	3	4	0	5	26	0	2,080
" St. Paul,	James Chalmers,	189	138	85	29	4	0	5	8	5	13	1	12	48	0	1,645
" North Shore,	M. O. Hurlless,	226	137	150	58	19	3	11	9	15	5	3	5	70	0	10,581
" Chillicothe,	John Veunema,	185	125	200	31	65	20	20	220	16	20	0	15	376	0	1,400
	E. J. Hunter,	175	75	75	90	10	10	10	15	10	10	0	0	65	0	

CHURCHES.	SUNDAY SCHOOL.			Y. P. S.					BENEVOLENCE.							Legacies.	Home Exp.
	Place.	Superintendent.	Mem.	Av.	Fam.	Mem- bers.	For- eign.	Ed'n.	Ch. B'd'g.	Home M.	A. M. A.	S. S.	Min. Aid.	Other.	TOTAL.		
Clarendon Hills,	Mrs. Alex. Gollan,	25	18	9	0	0	0	0	0	0	0	0	0	0	95	0	
Clifton,	J. H. Schrader,	50	35	60	25	30	5	0	0	0	16	5	0	0	56	0	
Cobden,	R. L. Rich,	70	30	35	48	3	4	3	30	2	5	4	10	61	450	0	
Cornwall,	Arthur J. Dickey,	26	20	15	0	0	0	0	0	0	0	0	0	0	392	0	
Creal Springs,	Mrs. Mary Kilpatrick,	50	35	12	0	0	0	4	12	0	0	0	0	16	176	0	
Crescent City,	[No school.]	0	0	0	0	0	0	0	0	0	0	0	0	0	0	0	
Creston,	George Miller,	50	30	40	0	6	4	3	3	5	6	2	0	29	748	0	
Crete,	Miss Lillian Farnam,	85	60	50	50	0	0	8	0	5	3	2	0	13	468	0	
Crystal Lake,	Charles L. Teckler,	90	52	30	32	22	3	6	5	3	2	0	0	41	852	0	
Dallas City,	C. S. Shipman,	95	65	25	50	0	0	0	30	0	7	0	0	37	900	0	
Danvers,	Mattie W. Hines,	60	40	25	45	26	0	0	0	0	6	0	0	32	617	0	
Danway,	Edward P. Irving,	m187	125	225	50	122	5	15	255	5	18	0	17	437	0	175	
Decatur,	M. F. Spoor,	265	175	115	40	4	6	12	7	0	0	0	21	90	0	4,269	
De Kalb, 1st,	Rev. P. A. Mickels,	40	30	22	0	1	0	0	40	0	2	0	0	9	0	285	
" Sweden,	Mrs. Winnifred Cramer,	69	33	60	17	18	0	2	0	5	6	8	43	76	0	340	
Denver,	I. Wilson,	44	30	22	0	13	0	0	2	0	5	0	0	9	0	826	
De Pue,	Miss Lisetta Seeberger,	75	42	60	30	0	0	2	2	0	5	0	0	9	0	367	
Des Plaines,	Mrs. H. H. Talcott,	60	49	45	10	0	0	10	0	0	0	0	16	26	0	995	
Dixon,	Dr. M. M. Aldin,	130	86	100	24	0	0	0	0	0	0	0	6	6	0	2,050	
Dongola,	Frank G. Wells,	65	29	30	47	0	0	0	0	0	0	0	0	0	0	446	
Dover,	Henry G. Wells,	75	57	45	47	167	7	32	174	78	45	5	14	522	0	1,075	
Downer's Grove,	Frank E. Meyer,	182	111	160	70	17	0	37	60	25	20	0	25	184	0	1,600	
Dundee,	Edward A. Schmeltz,	245	165	120	91	248	65	12	120	46	34	4	196	725	0	6,946	
Dwight,	Mrs. J. A. Spencer,	150	100	100	75	3	0	9	7	8	0	0	23	41	0	684	
Earlville,	J. M. Farrar,	75	45	25	40	17	0	9	14	0	5	0	4	23	0	400	
East St. Louis,	Samuel Hollingsworth,	m93	70	150	27	5	0	5	5	0	4	0	4	23	0	400	
Edlestein,	Charles A. Timmons,	90	60	40	0	1	2	7	50	1	7	0	0	62	0	267	
Elburn,	George Bartlett,	100	65	75	62	15	0	8	0	13	7	0	45	88	0	1,346	
Elgin, 1st,	H. P. Zimmerman,	650	359	450	84	318	16	26	308	75	55	0	682	1,480	0	11,757	
" Prospect st.,	[No school.]	0	0	0	0	5	0	22	0	8	7	0	0	42	0	1,700	
Elmwood,	S. R. Quigley,	78	53	75	40	0	0	0	0	0	0	0	0	0	0	900	
Emington,	William Robinson,	100	57	75	35	2,818	476	136	1,853	255	195	98	2,699	8,530	0	12,294	
Evans-ton,	A. D. Saunders,	m534	366	5	0	0	0	0	2	0	0	0	0	4	0	50	
Fairview,	[No school.]	0	0	0	0	0	0	0	0	0	0	0	0	0	0	895	
Fall Creek,	Rev. A. H. Vogel,	140	98	60	45	80	85	35	80	5	20	40	90	435	0	204	
Farlow Grove,	Peter Docherty,	43	24	12	0	0	0	5	0	0	0	0	0	5	0	1,400	
Farmington,	O. J. Pettyjohn,	138	70	50	20	105	30	12	30	25	0	16	0	218	0	5,909	
Forrest,	M. T. Gardner,	100	75	100	65	65	6	72	6	5	10	0	0	164	0	1,400	
Galesburg, Cen'l,	W. H. Spinner,	621	422	500	93	871	100	101	206	100	165	0	673	2,216	0	10,819	

CHURCHES.		CLERKS.		MINISTERS.		MEMBERS.				ADMITTED.			REMOVED.			BAPT.		
City or Town.	Org.	Name.	Name.	Ord.	C'd.	Ma.	Fe.	To.	Ab.	C.	L.	To.	Di.	L.	De.	To.	Ad.	Inf.
Galesburg, Knox st.,	1894	John L. Grasley,	Oliver C. Bedford, p.	'82	'00	36	85	121	14	4	2	8	1	5	3	9	4	3
" " East Main st.,	1894	Mrs. O. F. Bibbins,				30	46	76		2	2	4	1	3	0	4	0	0
Galva,	1855	Miss M. I. Brownell,	Hobart K. Painter, p.	'80	'89	91	189	280	60	6	6	12	3	0	0	6	0	0
Garden Prairie,	1858	Mrs. F. A. McMaster,	[John W. Davies, Lic.]			'01	14	29	43	4	2	6	0	0	0	0	3	7
Geneseo,	1836	Miss Mary E. Crozier,	William B. Millard, p.	'95	'00	68	187	255	40	8	3	11	4	6	32	42	2	4
Geneva,	1849	Miss S. E. Buckingham,	Watson B. Millard, p.	'74	'99	49	101	150	31	1	0	1	2	7	0	9	0	4
Glencoe,	1872	Henry P. Williams,	Marc W. Darling, p.	'78	'00	55	102	157	13	8	16	24	5	6	0	11	5	8
Glen Ellyn,	1862	Miss Fannie Rowland,	[Henry A. Atkinson, Lic.]			'02	24	68	92	6	2	0	2	0	0	0	0	0
Glenview,	1896	A. C. Clavey,	[J. L. Cunningham, Lic.]			'01	6	14	20	0	2	3	5	0	1	2	3	0
Godfrey,	1839	William Jackson, jr.,	John Allworth, p.	'74	'01	29	41	70	8	0	3	3	1	5	0	6	0	0
Goreville,	1900	William H. Jordan,				11	17	28	5	0	0	0	0	0	0	0	0	0
Granville,	1853	Sidney Whitaker,	Jonathan E. Bissell, p.	'77	'00	71	105	176	24	1	3	4	2	0	0	2	1	0
Gray's Lake,	1890	Henry Rich,	Thomas E. Stevens, p.	'00	'99	27	58	85	0	3	3	6	0	2	0	2	3	3
Gridley,	1862	Miss Mae Lusher,	D. Wellesley Wise, p.	'84	'00	47	72	119	17	12	0	12	1	4	0	5	2	1
Grigsbyville,	1837	G. H. Wilson,	Nathan L. Burton, p.	'77	'92	67	143	210	5	5	1	6	8	0	0	8	5	0
Grossdale,	1894	Jesse E. Bowers,	Marcus N. Preston, p.	'62	'00	13	22	35	9	1	1	2	0	0	0	0	0	0
Hampton,	1852	[No report.]																
Harrison,	1891	Mrs. Ida M. Champion,	Arthur J. Baldwin, p.	'95	'98	9	39	48	12	6	1	7	0	1	0	1	4	10
Harvard,	1866	Samuel Richardson,				13	21	34		0	0	0	1	0	0	1	0	0
Harvey,	1891	Arthur B. Holman,	Albert C. Moses, p.	'92	'00	55	105	160	18	0	4	4	1	8	0	9	0	4
Havana,	1896	Mrs. S. E. Pierce,				4	17	21		1	2	3	0	2	11	13	1	0
Hazel Grove, Vand'recook,	'81	Dea. John Sullivan,				7	9	16	0	0	0	0	0	0	0	0	0	0
Healey,	1891	Miss Mary Hodgson,	John S. Calhoun, p.	'98	'01	11	21	32	5	0	0	0	1	0	0	1	0	0
Hennepin,	1874	Miss Mabel M. Pearce,	Watson H. Chandler, p.	'73	'01	22	56	78	16	1	3	4	2	5	0	7	1	0
Highland,	1859	Mrs. G. B. Kinne,	George Dalzell, p.	'93	'01	24	39	63	4	5	1	6	0	3	0	3	3	1
Hillsboro,	1860																	
Hinsdale,	1866	Denning H. Preston,	Andrew M. Brodie, p.	'88	'01	107	168	275	21	0	8	8	2	0	0	2	0	0
" " Swedish,	1892	Edward Johnson,	C. G. Anderson, p.	'00	'00	17	35	52	0	14	0	14	0	3	5	8	0	7
Homer, Lockport,	1857	Mrs. Helen E. Rowley,	William T. Campbell, p.	'94	'01	8	29	37	10	0	0	0	0	2	0	2	0	0
Hume, Rock Falls,	1896																	
Huntley,	1852	John P. Skeels,	Isaac N. Adrian, p.	'74	'99	16	38	54	10	0	2	2	1	0	0	1	0	1
Illini,	1868	Harry E. Roberts,	Arthur E. Arnold, p.	'67	'96	44	53	97		3	0	3	0	2	0	2	3	4
Ivanhoe,	1838	George S. Brainerd,	J. Lambert Alexander, p.	'97	'01	40	77	117	26	4	0	4	3	1	0	4	1	2
Jacksonville,	1833	Rev. John B. Fairbank,				117	165	282	41	3	12	15	3	12	0	15	3	0
Johnson City, Lake Creek,	1895	N. G. Perrin,				15	20	35	4	0	0	0	0	0	4	4	0	0
Joliet, Swed.,	1888	Eric Gullberg,				19	22	41	0	9	0	9	0	1	14	15	0	0
" " Welsh,	1894	Dea. John T. Davies,	David J. Davies, p. c.	'94	'94	17	30	47		2	0	2	0	3	12	15	0	4
Joy Prairie, Chapin,	1845	Lyman F. Joy,	William Smith, p.	'88	'99	27	40	67	12	0	0	0	0	0	0	0	0	0
Kangley,	1892	Miss Flora Jennings,				31	80	111	14	11	8	19	2	3	5	10	7	5
Kelleyville,	1901	Rev. James Hayes,	James Hayes,	'79	'01	5	13	18	0	18	0	18	0	0	0	0	0	0

Grayville, see Ridge.

CHURCHES.		CLERKS.		MINISTERS.		MEMBERS.				ADMITTED.				REMOVED.				BAPT.		
City or Town.		Name.		Name.		Ord.	C'd.	Ma.	Fe.	To.	Ab.	C.	L.	To.	Di.	L.	De.	To.	Ad.	Inf.
Kemper,	1870	Mrs. Orin Palmer,		[W. R. Bradt-y, <i>Lic.</i>]		'85	'01	7	20	27	7	0	0	0	0	3	0	3	0	0
Kewanee, Ist,	1855	W. W. Calhoun,		Charles A. Moore, <i>p.</i>		'85	'95	129	256	385	60	4	13	17	5	4	0	9	1	3
" " Swedish,	1898	Fr. d. Bergquist,		Peter A. Hultgren, <i>p.</i>		'01	'01	41	33	74	31	18	5	23	0	1	1	0	0	16
Kirkland,	1894	Charles Meyer,		[A. G. Graves, <i>Lic.</i>]		'94	'99	25	55	80	10	1	2	0	0	2	0	2	0	0
Lacon,	1886	Mrs. Blanche Gries,		James R. Stead, <i>p.</i>		'94	'99	41	121	162	39	46	4	50	0	8	0	8	27	3
La Grange,	1881	George H. McKay,		Henry A. Bushnell, <i>p.</i>		'82	'94	121	210	331	58	4	18	22	1	4	0	5	3	8
La Harpe,	1836	Miss Frances Comstock,		George W. Milne, <i>p.</i>		'92	'01	54	107	161	37	3	7	10	1	6	3	10	2	0
Lancille,	1840	Mrs. Fanny Frizzell,		Elbert J. Collins, <i>p.</i>		'76	'00	28	64	92	10	1	1	1	1	5	6	12	0	0
La Salle,	1852	Mark R. Haynes,						69	98	167	35	44	0	44	2	8	1	11	27	4
La Vergne,	1894	Robt. C. Harding,		[Thaddeus A. Stephens, <i>Lic.</i>]		'00	'00	4	8	12	1	0	0	0	0	1	1	0	0	0
Lawn Ridge,	1845	Charles E. Stowell,		John H. Runalls, <i>p.</i>		'89	'00	53	70	123	12	0	6	6	2	2	0	4	7	0
Lee Center,	1843	Mrs. E. J. Gray,		Wilfred C. Barber, <i>p.</i>		'98	'00	45	79	124	27	9	5	14	2	11	4	17	7	0
Lemont, <i>Swed.</i> ,	1894	N. S. Nelson,						5	7	12	0	0	0	0	0	0	0	0	0	0
Lockport,	1838	Healey H. Alexander,		John F. Moore, <i>p.</i>		'98	'00	28	59	87	29	0	4	4	0	1	0	4	1	3
Loda,	1857	Mrs. J. Kelley, Jr.,		Thomas Marsh, <i>p.</i>		'86	'98	33	62	95	16	7	2	9	3	1	0	4	2	2
Lombard,	1866	Josiah T. Reade,		James M. Campbell, <i>p.</i>		'78	'01	22	56	78	12	0	3	3	0	5	0	5	0	0
Lyndon,	1836	Mrs. A. W. Greenlee,		Zachary T. Walker, <i>p.</i>		'78	'01	22	56	78	12	0	3	3	0	10	0	10	0	0
Lyonsville, Western Springs,	'43	Edmund R. Vial,		Carl D. Borton, <i>p.</i>		'93	'99	40	76	116	51	7	0	7	1	1	0	2	3	3
McLean,	1858	Mrs. M. B. Howard,		Mary L. Moreland, <i>p.</i>		'89	'95	33	70	103	18	23	3	26	1	0	0	1	16	0
Makanda,	1900	Frank Hopkins,		Lewis J. Grantham, <i>p.</i>		'88	'00	40	51	91	0	4	0	4	0	3	0	3	0	0
Malta,	1866	Mrs. A. A. Winders,		Wm. J. Warner, <i>s.</i>		'78	'02	26	78	104	29	0	0	0	0	9	1	10	0	4
Marseilles,	1860	Walter Onion,		John W. Barron, <i>p.</i>		'88	'01	101	221	322	35	14	7	21	5	10	0	15	7	2
Marshall,	1841	Mrs. Fannie Andrews,		Wm. A. Elliott, <i>p.</i>		'90	'99	21	92	113	23	5	3	8	2	5	0	7	2	4
Mattoon,	1873	A. C. Loomis,		Naboth Osborne,		'00	'01	71	188	259	56	63	19	82	1	9	0	10	4	19
Maywood,	1871	L. V. Ferris,		George H. Burgess, <i>p.</i>		'84	'01	65	119	184	38	5	6	11	5	19	0	24	1	4
Mazon,	1888	Mrs. E. M. Overocker,		John L. Hoyt, <i>p.</i>		'96	'98	34	66	100	7	22	5	27	1	3	8	12	11	0
Melville,	1877	Miss J. A. Challacombe,		John Allworth, <i>p.</i>		'74	'01	5	19	24	1	7	0	7	0	0	0	5	0	1
Melvin,	1887	Miss Jamie Shilts,		[L. A. Shanton, <i>Pres.</i>]		'85	'01	18	40	58	18	2	2	2	2	2	0	4	2	1
Mendon,	1833	C. B. Garrett,		John S. Bayne, <i>p.</i>		'69	'98	83	119	202	23	3	2	5	0	34	34	0	0	0
Metropolis,	1889	Mrs. W. H. Craig,		Hiram H. Appelman, <i>p.</i>		'95	'01	50	76	126	32	1	0	1	1	8	1	10	0	0
Millburn,	1841	George Jamieson,		[George A. Mitchell, <i>Pres.</i>]		'86	'02	41	72	116	0	0	0	0	0	1	0	1	0	0
Mill Creek,	1890	Mrs. B. Davis,		David Leppert, <i>p.</i>		'92	'02	5	14	19	60	2	17	19	3	8	2	13	0	5
Mineral,	1901	Mrs. James A. Riley,		[Charles H. Burdick, <i>Lic.</i>]		'96	'96	137	298	435	25	9	0	9	2	7	8	17	1	11
Moline, Ist,	1844	Hugh H. Parks,		[Charles H. Burdick, <i>Lic.</i>]		'90	'02	27	71	98	17	10	3	13	0	5	0	5	7	0
" " 2d,	1891	Miss Olive Hero,		E. Lee Howard, <i>p.</i>		'90	'00	27	51	78	17	9	3	13	0	8	0	11	0	5
Morgan Park,	1887	P. J. Walker,		Thomas S. Oadams, <i>p.</i>		'85	'00	17	97	114	16	2	1	3	3	8	0	11	0	0
Morris,	1848	Miss Alice Kildings,		Orrin D. Moon, <i>p.</i>		'91	'00	9	16	25	2	2	3	5	0	0	0	7	0	2
Morton,	1851	H. G. Dodds,		[Thaddeus A. Stephens, <i>Lic.</i>]		'91	'00	9	16	25	2	2	3	5	0	0	0	0	2	2
Morton Park,	1895	Percy H. Bevis,						20	50	70	0	24	26	2	1	0	0	3	0	0
Mound City,	1886	Mrs. Charles Mertz,		John M. Sutherland, <i>p.</i>		'87	'00	20	50	70	0	24	26	2	1	0	0	3	0	0

CHURCHES.	SUNDAY SCHOOL.				BENEVOLENCE.										Legacies.	Home Exp.
	Place.	Mem.	Av.	Fam.	Y.P.S. Mem- bers.	For- eign.	Ed'n. Bd'g.	Ch. M.	Home M.	A. M. A.	S. S.	Min. Aid.	Other.	TOTAL.		
Kemper,	W. G. Van Metre,	40	35	10	0	15	0	0	0	0	2	0	0	17	0	150
Kewanee, 1st,	O. H. Loomis,	320	201	300	65	550	60	62	250	150	72	10	400	1,554	0	3,500
Kirkland, <i>Swed.</i> ,	John F. Skoog,	205	140	60	25	8	0	100	4	0	0	0	41	153	0	1,003
Lacon,	Mrs. Carrie Griggs,	114	75	100	16	0	0	0	6	0	0	0	0	6	0	1,200
La Grange,	John W. Grieves,	145	105	100	60	21	5	15	18	10	4	0	17	90	0	1,850
La Harpe,	Franklin M. Kendall,	328	206	185	106	827	75	55	1,001	61	83	70	426	2,598	0	5,305
Lamolle,	John M. Lyon,	130	80	65	90	5	0	5	5	3	7	0	15	40	0	1,040
La Salle,	William Geisweller,	70	55	38	20	11	0	16	17	15	0	7	0	66	0	1,011
La Vergne,	George B. Treat,	135	81	0	0	30	2	0	55	0	28	0	0	115	0	2,116
Lawn Ridge,	L. F. Deardorff,	65	48	22	0	0	0	0	0	0	0	0	3	3	0	281
Lee Center,	A. Titus,	80	40	80	0	18	5	6	12	7	10	10	3	71	0	946
Leont, <i>Swed.</i> ,	Mrs. E. J. Gray,	130	50	50	50	11	0	0	9	10	0	0	94	124	0	850
Lockport,	Gust. Nelson,	28	23	3	0	0	0	3	2	0	2	0	4	11	0	68
Loda,	H. F. Bird,	140	82	150	30	44	0	0	13	0	9	0	55	339	0	1,150
Lombard,	Rev. Thos. Marsh,	112	62	50	45	47	12	40	119	15	44	7	55	407	0	1,368
Lyndon,	Stephen R. Thurston,	125	77	55	25	90	32	31	97	42	48	17	50	240	0	632
Lyonsville,	Mrs. L. E. Rice,	60	31	75	0	6	0	0	8	0	0	0	4	18	0	1,113
McLean,	Edmund R. Vial,	120	66	38	15	208	0	8	36	8	16	7	14	297	0	772
Makanda,	Noah Gard,	76	58	51	66	19	0	6	6	15	7	0	5	58	0	1,546
Marshall,	W. A. Ferguson,	73	37	31	57	0	0	0	6	1	1	1	10	19	0	500
Mattoon,	Mrs. Katherine Pierce,	40	25	20	18	5	0	0	5	0	3	0	117	1,565	0	2,867
Maywood,	J. E. Bond,	254	175	100	59	421	10	407	248	325	37	0	8	133	0	1,265
Melville,	Benjamin Baird,	103	71	60	50	30	0	9	61	12	13	0	79	203	0	1,682
Mendon,	Charles Cramer,	170	107	115	25	55	0	9	46	3	11	0	8	99	0	1,255
Metropolis,	Horace Zoellin,	160	121	85	25	38	4	3	24	3	19	0	0	34	0	1,115
Millburn,	W. Ray Ely,	116	77	60	40	30	0	16	5	5	3	0	0	31	0	707
Mill Creek,	Jacob Gedelman,	70	34	40	0	5	5	6	5	10	5	0	0	43	0	1,071
Mineral,	Dudley Myers,	145	76	103	71	64	28	6	57	25	27	5	2	28	0	1,020
Moline, 1st,	J. M. Boicourt,	49	46	48	19	6	5	2	9	0	4	0	13	169	0	1,150
Morgan Park,	Rev. G. A. Mitchell,	108	65	70	30	25	0	10	54	55	12	0	0	7	0	244
Morton,	C. S. Matteson,	60	40	55	0	3	0	0	1	1	2	0	0	0	0	0
Mound City,	John Seble,	45	30	12	0	0	0	0	0	0	0	0	0	0	0	0
Morton Park,	W. J. M. Cox,	356	169	250	71	267	245	98	1,496	118	72	0	50	2,346	0	17,974
Morton Park,	F. S. Melin,	145	94	35	40	17	0	0	15	5	9	0	3	55	0	1,189
Mound City,	Fred A. Brookes,	70	52	35	40	17	0	0	7	0	9	0	15	48	0	1,384
Mound City,	Stillman E. Massey,	130	75	135	0	0	0	0	450	425	0	0	105	980	0	2,000
Mound City,	B. F. Tucker,	128	61	40	40	16	0	0	3	12	8	0	0	39	0	1,400
Mound City,	Percy H. Bevis,	100	54	40	15	3	0	0	3	0	6	0	3	15	0	4,400
Mound City,	Mrs. L. M. Bradley,	120	95	40	10	10	0	5	10	0	0	0	3	23	0	1,018

CHURCHES.		CLERKS.		MINISTERS.		MEMBERS.					ADMITTED.			REMOVED.			BAPT.	
City or Town.	Org.	Name.	Ord.	C'd.	Ma.	Fe.	To.	Ab.	C.	L.	To.	Di.	L.	De.	To.	Ad.	Inf.	
Mount Forest, Willow Springs	'87	Miss Elisabeth Drogan,	'98	'93	7	18	25	7	2	0	2	1	0	0	1	0	0	
Mount Palatine,	1893	Mrs. Nettie McNabb,	'92	'00	5	13	18	6	1	2	2	1	0	0	1	0	0	
Naperville,	1833	Miss M. E. McDowell,	'84	'95	48	88	136	18	3	5	8	0	3	3	6	3	0	
"	1898	Karl Signmund,	'91	'99	30	32	62	3	0	1	1	0	0	0	0	0	2	
Neponset,	1855	Miss Eva Markee,	'97	'01	41	80	121	19	1	3	4	2	6	0	8	1	0	
New Grand Chain,	1886	Mrs. Flora Mantz,	'89	'02	17	40	57	10	2	2	4	0	0	0	0	4	3	
Newton, Adams,	1852	Dea. C. F. Bennett,	'71	'01	16	45	64	14	0	0	0	2	4	11	17	0	0	
New Windsor,	1870	Mrs. D. E. Peterson,	'82	'99	13	39	52	7	0	0	0	2	3	7	12	0	1	
Nora,	1863	Mrs. Cora Blackman,	'95	'01	35	85	120	17	2	7	9	2	3	9	8	19	2	
Normal,	1885	Kent O. Lord,	'92	'01	18	39	57	12	3	1	4	1	3	1	5	3	0	
Norris City,	1888	Miss Rilla A. Gossett,	'92	'01	15	38	53	1	0	0	0	0	0	0	0	0	0	
North Aurora,	1889	Miss Nellie Schneider,	'97	'01	1	8	9	0	0	0	0	0	0	0	0	0	0	
Oaklawn,	1891	William Armstrong, a	'85	'99	286	460	746	125	26	34	60	13	31	1	45	7	2	
Oak Park, 1st,	1863	Wm. P. Johnson,	'84	'97	201	321	522	60	31	35	66	6	14	1	21	3	7	
" 2d,	1888	Frank H. Lander,	'84	'97	17	25	42	10	8	5	13	0	9	7	16	4	1	
" Austin Park,	1897	Mrs. Cora P. Radway,	'02	'02	55	102	157	4	2	2	4	1	1	0	2	0	0	
" 3d,	1899	Hugh Noble,	'02	'02	55	102	157	4	2	2	4	1	1	5	18	24	1	
Odell,	1862	Mrs. E. B. Hossack,	'81	'01	26	86	112	4	2	2	4	1	1	2	0	3	7	
Olive, Albion,	1878	James L. Johnson,	'96	'98	25	59	84	19	33	0	33	2	9	0	11	12	2	
Olmsstead,	1887	M. A. Mannering,	'96	'98	25	59	84	19	33	0	33	2	9	0	11	12	2	
Oney,	1873	Miss Effie Bliss,	'98	'01	18	32	50	5	1	0	0	1	2	5	7	14	0	
Onarga,	1879	Miss Mae Morgan,	'92	'01	41	46	87	15	0	0	0	1	7	16	24	0	0	
Onida,	1885	A. D. Metcalf,	'77	'01	40	74	114	16	5	1	11	1	3	0	4	4	0	
Ontario,	1848	Dea. Ezra Shedd,	'91	'95	144	333	477	73	24	11	35	6	9	0	15	10	2	
Oswego,	1847	Charles R. Roberts,	'96	'97	23	76	99	7	18	0	18	2	3	0	5	13	1	
Ottawa,	1839	Gustav Fuchs,	'91	'95	144	333	477	73	24	11	35	6	9	0	15	10	2	
Pana,	1895	Mrs. M. E. Crosby,	'94	'01	26	43	69	17	11	5	16	0	6	10	16	6	2	
Park Ridge,	1843	Lewis D. Perkins,	'96	'02	33	70	103	37	0	0	0	0	0	3	0	3	0	
Paxton,	1859	George L. Shaw,	'78	'00	95	143	238	25	7	1	8	3	13	0	16	6	1	
Payson,	1836	J. K. Scarborough,	'83	'99	67	96	163	37	2	4	6	3	1	0	4	1	3	
Pecatonica,	1854	Mrs. J. W. Wolven,	'80	'99	14	36	50	2	1	3	4	1	0	0	1	1	0	
Peoria, 1st,	1848	R. R. Bourland,	'98	'00	263	473	736	175	9	29	38	1	17	0	18	4	8	
" Plymouth,	1889	Arthur W. Benford,	'93	'01	97	203	300	45	3	12	15	3	2	0	5	1	1	
" Union,	1890	Charles B. Muller,	'79	'00	134	256	390	73	6	10	16	3	21	2	26	3	4	
" Averyville,	1893	Dea. Geo. F. Adams,	'96	'01	20	19	39	5	0	0	0	0	2	3	5	10	0	
" 2d,	1894	Miss A. Vanorman,	[William H. Coleman, Lic.]	'94	9	17	26	0	0	0	0	0	2	0	2	0	0	
" German Ref.,	1896	F. G. DeVries,	'98	'01	30	30	60	6	0	0	0	0	0	0	0	0	0	
Peru,	1853	Dea. H. E. Hackman,	'94	'01	6	28	34	6	0	0	0	0	4	0	4	0	0	
Pittsfield,	1837	J. Monroe Markley, p.	'86	'00	77	177	254	33	46	11	57	5	4	0	9	23	5	
Plainfield,	1843	Andrew P. Orth, p.	'90	'00	46	93	139	19	6	6	12	1	2	3	6	6	0	
		a Wheaton.																

a Wheaton.

CHURCHES.		SUNDAY SCHOOL.				Y. P. S.		BENEVOLENCE.							Legacies.	Home Exp.
Place.	Superintendent.	Mem.	Av.	Fam.	Mem-bers.	For-eign.	Ed'n. B'd'g.	Ch. B'd'g.	Home M.	A. M. A.	S. S.	Min. Aid.	Other.	TOTAL.		
Mount Forest,	Rev. R. P. Bielby,	22	15	50	0	0	0	0	0	0	0	0	0	0	0	109
Mount Palatine,	Mrs. Elisabeth Voygt,	65	40	20	25	5	0	0	0	0	0	0	0	0	7	275
Naperville, <i>Ger.</i> ,	Ervin G. Goodrich,	127	92	80	20	123	0	22	38	31	25	0	0	0	239	0
Neponset,	Carl Hagemann,	25	20	26	12	0	72	3	9	0	0	0	0	0	84	0
N. Grand Chain,	Mrs. A. S. Van Marter,	90	64	84	36	55	14	12	36	9	10	0	0	0	136	0
Newton,	Miss Stella Billingsley,	56	31	43	0	0	0	3	20	0	4	0	0	0	27	0
New Windsor,	Frank Bennett,	70	50	20	27	0	0	0	0	0	0	0	0	0	0	0
Nora,	Mrs. Ellen Brooks,	65	38	46	22	0	0	3	3	4	0	1	0	0	11	0
Normal,	Miss Ida Gesner,	60	31	45	0	5	0	0	5	0	0	0	0	0	10	0
Norris City,	C. W. Whitten,	75	50	68	40	31	7	2	15	0	3	0	0	0	58	0
North Aurora,	Frank De Board,	40	36	22	50	10	25	4	51	0	0	0	0	0	90	0
Oaklawn,	I. S. Stevens, <i>Aurora</i> ,	90	42	35	30	0	0	0	0	0	0	0	0	0	0	0
Oak Park, 1st,	[No school.]	16	0	0	0	0	0	0	0	0	0	0	1	0	1	12
" 2d,	J. A. Lewis,	400	268	300	25	1,586	5,842	153	5,037	1,178	65	237	2,434	16,532	0	11,825
" 3d,	George D. Bills,	472	293	250	97	2,479	132	38	2,001	113	325	13	857	5,958	0	10,034
Odell,	Edgar W. Miller,	116	64	75	53	0	0	2	1	0	3	0	2	8	0	570
Olive,	Oscar Balch,	148	120	105	67	89	12	35	122	0	3	13	3	277	0	2,000
Olmstead,	L. G. Vincent,	152	83	115	32	52	0	40	26	0	22	0	13	153	0	1,500
Olney,	Miss Myrtle Berdan,	50	35	15	30	0	0	0	23	0	0	0	0	23	0	158
Onarga,	William Bohn,	59	30	100	50	1	0	0	4	0	2	0	0	5	12	0
Oneta,	Mrs. H. I. Morse,	55	35	30	35	0	0	5	25	0	0	0	0	30	0	300
Oswego,	Mrs. A. H. Porter,	50	46	45	26	0	0	0	15	0	0	0	15	30	0	603
Ottawa,	A. D. Metcalf,	100	60	35	25	55	55	12	43	17	4	0	0	186	0	1,000
Pana,	W. H. Wetmore,	52	33	25	20	35	5	5	10	10	4	2	0	71	0	946
Park Ridge,	Royce Smith,	51	42	32	28	25	0	10	0	0	8	0	0	43	0	1,000
Paxton,	Duncan McDougall,	m155	88	150	22	5	1	1	25	0	60	24	369	1,325	4,500	5,195
Payson,	Rev. J. W. Dickson,	154	114	95	20	8	0	1	0	10	0	1	0	33	0	436
Pecatonica,	Robert Z. Cade,	100	65	90	55	202	67	100	273	64	28	27	517	1,278	0	1,900
Peoria, 1st,	J. K. Scarborough,	115	75	60	50	520	47	30	220	185	42	0	0	1,044	0	2,110
" Plymouth,	Miss E. C. Woodruff,	105	70	60	25	20	18	0	7	4	2	0	15	66	0	1,050
" Union,	C. C. Miles,	674	419	475	60	215	95	50	1,075	145	52	16	600	2,248	0	970
" Averyville,	W. W. Hammond,	185	130	225	60	29	7	37	19	0	0	0	26	118	0	6,800
" 2d,	L. F. Houghton,	482	416	200	35	32	8	6	95	0	7	0	137	285	0	2,459
" Ger. Ref.	Andrew J. Bliss,	110	58	50	0	0	0	2	0	0	0	0	0	2	0	600
Penn,	W. H. Coleman,	165	84	135	0	0	0	0	0	0	0	0	0	0	0	407
Pittsfield,	R. Iben,	75	60	40	0	5	20	5	10	0	4	0	25	69	0	550
Pittsfield,	Henry E. Hackman,	156	110	76	16	35	0	5	0	5	14	0	13	72	0	945
Pittsfield,	W. R. Hatfield,	113	76	180	29	89	0	36	86	0	10	0	38	259	0	2,068
Pittsfield,	Mrs. Emma Foster,	100	70	50	50	138	18	20	26	38	18	20	100	378	0	1,268

CHURCHES.		CLERKS.		MINISTERS.		MEMBERS.				ADMITTED			REMOVED.			BAPT.		
City or Town.	Org.	Name.	Name.	Ord.	C'd.	Ma.	Fe.	To.	Ab.	C.	L.	To.	Di.	L.	De.	To.	Ad.	Inf.
Plano,	1858	Orvil C. Kilts,	[Francis O. Wyatt, <i>Lic.</i>]	'90	'99	25	45	70	17	3	11	14	1	2	0	3	1	0
Plymouth,	1836	M. E. Young,	J. Fordyce Storar, <i>p.</i>	'90	'00	57	99	156	58	0	0	0	0	0	0	0	0	0
Poplar Grove,	1862	Mrs. Edith Hull,	[William S. Westcott, <i>Lic.</i>]	'89	'01	15	20	35	9	0	2	2	1	1	7	9	0	2
Port Byron,	1849	Miss Marion Hobart,	William B. Shaw, <i>p.</i>	'90	'02	68	100	168	44	2	2	4	2	3	0	5	2	3
Princeton,	1831	Reeve Norton,	James H. McLaren, <i>p.</i>	'90	'98	71	206	277	36	12	14	26	3	6	0	9	3	0
Prophetstown,	1835	Mrs. Alice Ellison,	Daniel M. Brown, <i>p.</i>	'79	'01	47	151	198	17	25	8	33	1	7	0	9	20	7
Providence,	1841	Chester S. Kinter,	Archibald W. Sindan, <i>p. c.</i>	'01	'01	53	63	116	16	1	6	7	1	8	0	8	1	2
Quincy,	1830	W. H. Gay,	Samuel H. Dana, <i>p. c.</i>	'72	'83	131	296	427	100	16	2	18	10	18	57	85	11	6
Randoul,	1866	Mrs. A. Huntington,	Charles R. Blood, <i>p.</i>	'01	'99	31	45	76	12	7	0	1	3	2	1	0	3	1
Richmond,	1843	Dea. Spencer Cotting,	Alexander E. Cutler,	'01	'00	7	27	34	7	0	0	0	0	0	0	0	0	8
Ridge, Grayville,	1868	R. A. Curtis,	[P. O. Fulgham, <i>Chr. Con.</i>]	'94	'01	24	26	50	3	13	1	14	0	0	27	27	0	0
Riley, Marengo,	1860	Mrs. Fred Worf,				5	14	19	7	0	0	0	1	0	0	1	0	0
Rio,	1872	Mrs. Hattie Mansfield,	Royal J. Kellogg, <i>p.</i>	'71	'01	6	37	43	9	7	3	10	1	6	7	14	3	0
Roberts,	1875	Mrs. R. J. Blesch,	J. Vincent Willis, <i>p.</i>	'78	'00	35	57	92	41	0	1	1	0	7	0	7	0	0
Rockefeller,	1889	Miss A. L. Doolittle,	Frederick R. Anderson, <i>p.</i>	'97	'01	16	25	41	24	4	6	10	3	3	0	6	10	1
Rock Falls,	1875	Joseph H. Mechling,	Sullivan S. Healey, <i>p.</i>	'85	'00	52	104	156	68	17	6	23	3	9	0	12	5	8
Rockford, 1st,	1837	Henry M. Foote,	Frederick H. Bodman, <i>p.</i>	'95	'00	131	303	434	95	8	9	17	6	11	0	17	2	0
Rockford, 2d,	1849	Walter B. Taylor,	Peter M. Snyder, <i>p.</i>	'80	'00	241	484	725	13	0	1	1	1	3	1	5	0	0
Rockton,	1838	Mrs. Emma Mullen,	[A. A. Moore, <i>Lic.</i>]	'02	'02	15	42	57	13	0	1	1	1	3	1	5	0	0
Rollo,	1865	George Hyde,	[John L. Martin, <i>Lic.</i>]	'00	'00	25	28	53	10	9	3	12	0	4	0	4	3	0
Roodhouse,	1875	J. H. Carlbuff,	[S. Johnson, Jr., <i>Lic.</i>]	'01	'18	41	59	9	0	0	0	0	2	1	0	3	0	0
Roscoe,	1843	Mrs. M. K. Sargent,	Samuel W. Eaton, <i>p.</i>	'48	'86	42	62	104	18	0	2	2	4	5	0	9	0	3
Rosemond,	1856	E. C. Paine,	J. Scott Carr, <i>p.</i>	'87	'01	53	85	138	27	1	4	5	2	5	4	11	0	10
Roseville,	1851	Mrs. H. W. McMillan,	Franklin W. Keagy,	'00	'02	20	42	62	15	4	2	6	1	2	0	3	4	0
St. Charles,	1837	F. W. Alexander,	William E. Davidson, <i>p.</i>	'87	'99	38	88	126	21	0	0	0	3	2	0	5	0	0
Sandoval,	1859	Frank M. Beckes,	W. Knighton Bloom, <i>p.</i>	'98	'01	36	67	103	9	4	6	10	1	8	0	9	4	0
Sandwich,	1853	A. E. Woodward,	James M. Lewis, <i>p.</i>	'91	'95	140	219	359	59	2	12	14	2	7	25	34	0	1
Seatonville,	1900	Miss Alta Clark,	Parker Hurlles, <i>p.</i>	'62	'01	2	12	14	1	0	0	0	0	0	4	23	28	14
Seward,	1897	Dr. J. C. White,	Mortimer C. Elliott, <i>p.</i>	'76	'01	78	91	169	9	0	43	0	43	1	3	0	5	3
Seward, 1st, Minooka,	1841	W. C. Neely,	Waldo B. Harris, <i>p.</i>	'01	'01	45	50	95	14	0	7	7	7	1	0	2	3	1
Seward, 2d, Minooka,	1870	John L. Bamford,	Arthur E. Beddoes, <i>p.</i>	'96	'99	25	45	70	6	1	0	1	1	1	0	1	1	4
Shabbona,	1891	Alfred Hare,	Arthur E. Beddoes, <i>p.</i>	'96	'99	22	41	63	6	1	0	1	1	1	0	1	1	4
Shaw,	1876	Oscar A. Strain,	Edwin J. Lewis, <i>p.</i>	'94	'97	79	137	216	29	9	5	14	4	7	0	11	4	3
Sheffield,	1896	Roy W. Gooch,	Alexander Simpson, <i>p.</i>	'92	'97	31	38	69	14	2	2	4	0	1	0	1	2	0
Sherrard,	1854	B. F. Dewey,	Marston S. Freeman, <i>p.</i>	'89	'98	26	39	85	14	2	2	4	0	1	0	1	2	0
Shirland,	1835	Harry E. Sudlow,	John A. Griffin, <i>p.</i>	'76	'97	29	42	71	10	1	7	8	1	2	0	3	0	0
Somonauk,	1846	Mrs. W. Pollock,	Arthur J. Baldwin, <i>p.</i>	'95	'98	15	36	51	20	0	0	0	0	0	0	0	0	0
South Danville, Danville,	1885	Miss Ida F. Powell,	Watson L. Lewis, <i>p.</i>	'01	'99	52	121	173	35	11	2	10	32	3	1	1	5	7
Springfield, 1st,	1867	E. Lewellyn,	Charles A. Bruner, <i>p.</i>	'94	'00	104	109	213	35	11	2	13	0	6	0	6	0	0
Springfield, 1st,	1867	Charles F. Moody,	Archibald M. Hall, <i>p.</i>	'98	'99	81	168	249	44	9	12	21	8	3	0	11	0	10

Pre-emption, see Farlow Grove.

CHURCHES.	SUNDAY SCHOOL.				Y. P. S. Mem- bers.	BENEVOLENCE.										Legacies.	Home Exp.
	Place.	Superintendent.	Mem.	Av.		Fam.	For- eign.	Ed'n.	Ch. B'd'g.	Home M.	A. M. A.	S. S.	Min. Aid.	Other.	TOTAL.		
Plano,	D. M. Baird,	90	70	30	50	0	0	0	0	0	1	0	0	0	2	0	640
Plymouth,	John F. Hedcock,	132	81			0	0	5	0	0	6	0	3	14	0	0	765
Poplar Grove,	W. C. Bishop,	60	45			13	0	0	1	0	4	0	0	18	0	0	900
Port Byron,	A. A. Olin,	132	57	60	53	27	132	0	8	11	5	3	0	186	0	0	900
Princeton,	Samuel Evans,	222	120	145	19	215	95	46	163	72	28	20	58	697	0	0	2,967
Prophetstown,	H. F. Daggett,	168	98	155	39	18	5	4	51	18	12	0	36	144	0	0	1,915
Providence,	Chas. H. Harrington,	100	60	75	45	71	10	15	29	15	6	3	6	155	0	0	965
Quincy,	Rev. S. H. Dana,	350	200	325	35	191	1,810	5	192	67	120	0	17,000	19,385	2,153	0	7,966
Rantoul,	A. Huntington,	40	37			34	5	18	8	2	7	0	50	124	0	0	649
Richmond,	Mrs. J. W. Haythorne,	50	30	25	0	2	0	6	2	0	0	0	0	10	0	0	400
Ridge,	Robert S. Curtis,	50	38	15	0	0	0	0	0	0	0	0	0	0	0	0	120
Riley,	James Gilliland,	50	35			17	4	1	0	0	0	0	0	5	0	0	76
Rio,	[Union school,]		30			13	1	1	47	0	4	5	0	71	0	0	400
Roberts,	Bela Foster,	67	48	49	48	16	4	8	16	8	7	0	6	65	0	0	887
Rockefeller,	Dea. J. H. Cronkwhite,	65	39	36	29	12	0	0	8	0	0	0	0	20	0	0	504
Rock Falls,	D. O. Coe,	280	142	80	40	66	0	7	42	17	11	0	64	207	0	0	1,247
Rockford, 1st,	W. S. Sutton,	286	182	300	129	458	77	145	148	170	60	17	653	1,728	0	0	4,379
" 2d,	Edward Taylor,	345	193	415	40	1,009	725	115	426	371	99	52	1,392	4,189	0	0	8,704
Rockton,	T. B. Thompson,	100	65	51	0	0	0	0	0	0	5	0	0	5	0	0	430
Rollo,	Walter Rice,	100	60	50	0	118	28	26	17	21	42	0	6	258	0	0	999
Roodhouse,	J. H. Carckhuff,	50	35	40	0	0	0	0	0	0	0	0	0	0	0	0	685
Rosecoe,	Charles Whiting,	98	66	50	50	90	0	2	31	1	8	0	0	132	0	0	640
Rosemond,	Harry Waddington,	99	68	33	59	45	0	6	41	0	8	5	0	105	0	0	751
Roseville,	Arthur Irving,	50	30	30	20	34	0	12	33	0	9	0	0	88	0	0	2,575
St. Charles,	D. B. More,	205	136			7	0	0	0	7	0	0	8	22	0	0	1,743
Sandoval,	Arthur C. Gaylord,	106	87	124	42	15	4	6	17	2	10	2	165	221	0	0	760
Sandwich,	M. D. Fatten,	201	110	135	20	127	27	44	201	19	37	0	50	505	0	0	2,413
Searles Ridge,	Miss Linne Smith,	25	15	10	0	0	0	0	0	0	0	0	0	0	0	0	110
Seatonville,	Charles T. Fletcher,	150	88	97	30	34	0	0	34	0	0	0	16	84	0	0	2,019
Seward,	Wilson Cleveland,	100	67	100	63	60	0	0	48	0	0	0	0	108	0	0	640
Seward, 1st,	John L. Bamford,	80	60	30	0	11	9	9	8	11	9	8	0	65	0	0	600
" 2d,	James Chapman,	40	27	45	0	48	9	11	24	14	6	10	21	143	0	0	618
Shabbona,	Ira E. Stevens,	190	125	100	77	58	21	22	38	36	31	4	363	573	66	0	1,484
Shaw,	William Turner,	76	40	35	32	0	0	5	5	0	0	0	8	18	0	0	1,200
Shelford,	B. F. Dewey,	130	85	50	30	98	0	74	167	93	16	0	0	448	0	0	1,207
Sherrard,	Harry E. Sudlow,	140	90	75	50	0	0	5	0	0	5	0	2	12	0	0	635
Shirland,	Mrs. Robert Beamish,	52	22	40	0	3	0	0	2	0	0	2	0	7	0	0	0
Somonauk,	Warren Hubbard,	150	79	100	53	34	12	10	44	23	14	4	2	143	0	0	1,314
South Danville,	Ralph B. Holmes,	200	169	115	0	0	0	25	40	0	10	0	2	77	0	0	800
Springfield, 1st,	Frank H. Littlefield,	173	95		35	28	0	0	280	0	15	0	0	323	0	0	16,679

CHURCHES.		CLERKS.		MINISTERS.		MEMBERS.				ADMITTED.				REMOVED.				BAPT.	
City or Town.	Org.	Name.	Name.	Ord.	C'd.	Ma.	Fe.	To.	Ab.	C.	L.	To.	Di.	L.	De.	To.	Ad.	Inf.	
Springfield, Plymouth,	1887	Charles V. Bundy,	Orville C. Clark, p.	'76	'01	35	63	98	13	9	14	23	0	6	14	20	0	2	
"	1892	Miss Jennie Jones,	Clement J. Strang, p.		'02	12	20	32	0	0	1	1	0	0	0	0	0	0	
Spring Valley,	1886	Dea. L. R. Dean,	Roland W. Purdue, p.	'75	'01	95	151	246	29	3	25	28	1	7	0	8	0	0	
Stark,	1885	Mrs. Grant Burdick,				20	34	54	15	0	0	0	0	0	0	6	0	0	
Steger,	1899	Mrs. M. Tanner,				8	15	23	25	3	1	0	1	0	1	1	0	1	
Sterling,	1858	E. M. Ebersole,	Thomas V. Davies, p.	'66	'98	120	225	345	25	3	1	4	0	2	0	2	2	2	
Stilman Valley,	1858	John A. Atwood,	Theodore Crowl, p.	'72	'93	65	146	211	38	1	2	3	2	14	0	16	0	4	
Strawn,	1898	Mrs. W. H. Oxley,	Arthur Miles, p.	'91	'01	16	32	48	8	0	0	0	1	5	0	6	0	0	
Streator,	1886	Mrs. Elizabeth White,	John S. Calhoun, p.	'98	'01	21	54	75	3	6	3	11	0	6	16	22	1	2	
Sublette,	1871	Miss Nellie M. Brown,	Isaac Cookman, p.	'88	'00	14	24	38	5	8	3	11	0	6	39	45	7	0	
Summer Hill,	1836	Mrs. Eliza Anderson,	James J. Watson, p.	'95	'01	41	84	125	28	1	1	2	3	4	15	22	0	0	
Swanmore,	1840	C. H. Beach,	Benjamin M. Southgate, p.	'93	'01	72	186	258	18	3	9	12	3	10	7	20	0	1	
Thawville,	1860	Mrs. A. H. Black,	John C. Myers, p.	'60	'01	44	59	103	18	0	2	2	2	6	0	8	0	0	
Tonica,	1857	Miss Emma J. Mudge,	Thomas Barker, p.	'92	'00	23	78	101	14	6	3	9	1	6	0	7	4	0	
Toulon,	1846	Allen P. Miller,				78	184	262	40	5	9	14	2	10	17	29	5	3	
Ulin,	1880	James Norris,	David Leppert, p.	'96	'00	5	27	32	0	6	1	7	0	0	0	6	0	0	
Union, Albion,	1833	Miss Emma M. Curtis,	Philip O. Fulham, Chr. Con.		'01	19	32	51	5	0	0	0	0	0	0	0	0	0	
Victoria,	1849	Mrs. Mary Saver,	Wm. H. Stubbins, p.	'81	'00	27	54	81	6	5	0	5	1	2	5	0	7	0	
Vienna,	1892	Dea. Robert Thacker,	William J. Watt, p.	'89	'02	15	31	46	6	4	2	6	0	2	0	2	4	0	
Villa Ridge,	1884	Mrs. Lilly Rife,	John M. Sutherland, p.	'87	'00	11	33	44	6	4	2	6	0	2	0	2	4	0	
Walton,	1898	Eddie Ackert,				7	8	15	0	0	0	0	0	5	0	5	0	0	
Wamboro, Albion,	1895	Marvin J. Fisher,	William H. Bickers, p.	'95	'01	13	21	34	4	2	4	6	0	1	0	1	2	0	
Warrensburg,	1893	Miss Lulu Beall,	John B. Johnston, p.	'73	'00	31	68	99	17	3	0	3	3	1	1	5	1	0	
Wataga,	1855	Mrs. L. M. Fitch,	Luther Curtis Talmage, p.	'00	'01	60	119	179	40	1	3	4	2	4	0	6	0	4	
Waukegan,	1856	James F. Trestrail,	Gustav B. Baumann, p.	'95	'98	41	46	87	0	8	0	8	2	0	0	2	0	4	
"	1885	Henry Wachenfeld,	Willard S. Bugbey, p.	'75	'00	64	120	184	33	1	2	3	5	6	1	12	1	0	
Waverly,	1836	Miss Adaline Everett,	Arnett W. Depew, p.	'86	'99	26	55	81	10	1	2	3	2	4	0	6	1	0	
Wayne,	1871	Miss Hattie G. Glos,	John West, p.	'00	'02	20	45	65	2	1	3	4	2	2	0	4	0	1	
West Chicago,	1840	Miss Mary Norris,			'00	23	49	82	25	2	9	11	0	3	0	3	2	12	
Western Springs,	1887	Mrs. Ada S. Jones,	H. Jay Withington, p. c.	'01	'00	33	33	54	14	0	0	0	0	2	1	3	0	0	
West Frankfort,	1894	Miss Mary Coleman,				23	31	54	14	0	0	0	0	0	0	3	0	0	
West Rockford, Warsaw,	79																		
West Union, Bowen,	1899	O. E. Garner,	Charles A. Bruner,	'94	'01	11	19	30	0	0	0	0	0	0	16	16	0	0	
Westville,	1901	Mrs. J. I. Boier,	Edwin S. Carr, p.	'85	'02	6	9	15	7	15	0	15	0	0	0	0	0	0	
Wheaton, Ist,	1843	Merrill Hart,				22	65	87	16	1	10	11	3	5	0	8	0	1	
" College,	1878	Miss Etta Thomson,				84	131	215	39	4	6	10	2	9	0	11	0	4	
Wilmette,	1895	E. S. Scheidenhelm,	William H. Walker, p. c.	'94	'99	57	96	153	23	2	15	17	2	9	2	13	1	2	
Winnebago,	1846	Miss Elisabeth Hunter,	William H. Ross, p.	'78	'95	51	94	153	23	2	15	17	2	9	2	13	1	2	
Winnetka,	1874	Miss Mary Gillespie,	George W. Rexford, p.	'88	'01	23	64	88	25	0	1	1	3	2	0	5	0	4	
Winslow, Berean,	1836	Miss C. Clingman,	Glenn H. Putnam, p.	'82	'99	11	14	25	7	0	0	0	0	0	0	7	2	4	

Western Springs, see Lyonsville.

Warrensburg, see Big Woods.

Vandercook, see Hazel Grove.

Warrenville, see Big Woods.

CHURCHES.		CLERKS.		MINISTERS.		MEMBERS.					ADMITTED			REMOVED.			BAPT.			
City or Town.		Name.		Name.		Ord.	C'd.	Ma.	Fe.	To.	Ab.	C.	L.	To.	Di.	L.	De.	To.	Ad.	Inf.
Woodburn,	1840	W. R. Smalley,		J. Franklin Parsons, p.	'96	'97	34	72	106	13	12	0	12	2	2	1	5	9	2	0
Woodstock,	1865	Charles B. Wright,		John W. Moore, p.	'98	'00	20	69	98	18	2	4	6	0	2	0	2	0	2	0
Wyanet,	1866	Miss Lilly Bergh,		R. Kidder Stetson, p. c.	'95	'97	40	89	129	19	21	4	25	3	3	9	15	14	2	2
Wyoming,	1873	Frank M. Richardson,		Howard D. French, p. c.	'01	'01	41	111	152	30	9	3	12	1	4	0	5	6	0	0
Wythe,	1851	O. E. Garner,		[J. W. Thompson, Presb.]	'01	'01	21	25	46	5	6	0	6	0	1	1	2	4	0	0
Yorkville,	1836	Mrs. G. N. Ruby,		Stafford W. Meek, p.	'73	'97	57	82	139	21	12	2	14	2	3	2	7	10	8	8

CHURCHES.		SUNDAY SCHOOL.					Y. P. S.		BENEVOLENCE.										Legacies.	Home Exp.
Place.	Superintendent.	Mem.	Av.	Fam.	Mem. bers.	For- eign.	Ed'n.	Ch.	Home M.	A.	M.	S.	S.	Min. Aid.	Other.	TOTAL.				
Woodburn,	E. R. Welch,	126	57	50	82	16	0	4	23	3	11	4	2	63	0	790				
Woodstock,	C. E. Enlow,	98	57	150	52	39	0	4	4	10	9	0	85	151	0	1,970				
Wyanet,	Fred S. Laughlin,	180	120	80	48	23	0	89	0	0	10	0	5	127	0	1,114				
Wyoming,	Rev. H. D. French,	125	70	60	25	97	0	0	15	17	10	0	9	148	0	1,500				
Wythe,	S. L. Vestal,	60	40	32	0	0	0	0	0	0	0	0	0	0	0	132				
Yorkville,	Fred G. Hill,	128	84	60	32	43	7	12	17	18	9	0	0	106	0	1,446				

NAME OF STATE ORGANIZATION: GENERAL CONGREGATIONAL ASSOCIATION OF ILLINOIS.

NAMES OF CHURCHES ADDED: Dixon; West Side; Kelleyville; Mineral; Westville.

NAMES OF CHURCHES CHANGED: Peoria, South, to Peoria, Second.

NAMES OF CHURCHES DROPPED: East Grove; Park Ridge, German; Chicago, Sardin, Welsh.

CHURCHES: *Supplied by*, — Pastors by council, 23; pastors otherwise, 253; licentiates, 23; supplies, 17; vacant, 48. Total, 364.

MINISTERS: Pastors by council, 23; pastors otherwise, 241; supplying churches, 3. Total, 267. Without charge, 174. Total number of ministers, 441.

FAMILIES: 33,326.

SUNDAY SCHOOLS: Members, 56,333; average attendance, 36,109.

YOUNG PEOPLE'S SOCIETIES: Societies, 270; members, 13,247.

MEMBERSHIP: No. of males, 17,303; No. of females, 33,489. Total, 50,792. Absent, 6,955. *Additions*, — on confession, 2,736; by letter, 2,147. Total, 4,883. *Removals*, — death, 565; dismission, 1,798; revision, 1,251. Total, 3,614.

BAPTISMS: Adults, 1,097; infants, 1,002.

CONTRIBUTIONS: No. of churches contributing, 322. Foreign Missions, \$35,699; Education, \$12,595; Church Building, \$6,362; Home Missions, \$37,636; American Missionary Association, \$8,214; Sunday Schools, \$4,906; Ministerial Aid, \$1,442; Other, \$46,384. Total, \$153,204. Legacies, \$7,019.

HOME EXPENSES: No. of churches reporting, 338; amount, \$676,852.

GAINS: Churches, 1; members, 808; Benevolence, \$21,842; Home Expense, \$56,485.

Loss: Sunday Schools, attendance, 398.

IDAHO.

CHURCHES.	City or Town.	CLERKS.		MINISTERS.		MEMBERS.					ADMITTED.			REMOVED.			BAPT.	
		Org.	Name.	Name.	Ord.	C'd.	Ma.	Fe.	To.	Ab.	C.	L.	To.	Di.	L.	De.	To.	Ad.
Boise, Challis, Council, Genesee, Grangeville, Hope, Indian Valley, Mountain Home, Mullan, New Plymouth, Nora, Swedish, Pocatello, Priest River, Wallace, Wardner, Weiser.	1891	E. C. Cook,	'77	'93	47	104	151	13	43	11	54	1	2	7	10	39	0	
	1892	Mrs. Kate Cameron,	'97	'02	8	34	42	15	6	6	12	2	7	7	16	3	0	
	1901	Mrs. Minnie Foster,	'93	'01	3	10	13	2	3	10	13	0	0	0	0	2	0	
	1889	William English,			35	74	109	15	14	9	23	1	0	0	1	0	10	
	1901	Dr. G. A. Green,			10	18	28	0	22	6	28	0	0	0	0	0	0	
	1891	Mrs. Louise Allbaugh,	'85	'92	4	9	13	0	3	5	1	6	0	0	0	0	2	0
	1897	Alva J. Steward,	'93	'01	6	9	15	3	5	4	9	13	1	4	0	4	1	0
	1892	Mrs. Anna L. Lodge,	'85	'97	16	39	55	5	4	9	13	1	4	0	5	0	2	0
	1901	Dea. Elmer Eakman,	'99	'01	10	13	23	0	17	6	23	0	0	0	0	0	4	0
	1901	Dea. Fred P. French,	'91	'01	16	18	34	2	20	14	34	0	0	0	0	0	0	0
	1897	Peter Westlund,	'01	'01	19	16	35	3	0	0	0	0	1	5	6	0	5	5
	1888	Mrs. E. C. White,	'86	'97	33	69	102	3	6	13	19	0	10	10	20	3	6	6
	1901	Mrs. W. H. Martin,	'88	'01	9	11	20	0	16	4	20	0	0	0	0	0	9	0
1898	Mrs. W. W. Woods,			3	9	12	3	0	0	0	0	0	0	0	2	7	1	
1896	Mrs. W. P. Swinerton,	'00	'01	5	25	30	5	8	2	10	0	5	2	2	1	2	1	
1893	Chas. E. Fuller,	'82	'01	51	69	120	27	11	19	36	0	22	9	31	5	1	1	

SUNDAY SCHOOLS AND BENEVOLENCE.

CHURCHES.	SUNDAY SCHOOL.				Y. P. S.		BENEVOLENCE.							Legacies.	Home Exp.		
	Place.	Superintendent.	Mem.	Av.	Fam.	Members.	Foreign.	Ed'n.	Ch. B'd'g.	Home M.	A. M.	S. S.	Min. Aid.			Other.	TOTAL.
Boise.		B. H. McGraw,	229	125	125	80	\$39	\$4	\$21	\$63	\$7	\$12	\$2	\$120	\$298	\$0	\$1,225
Challis.		Mrs. Kate Cameron,	75	55	300	32	10	7	6	20	3	6	4	0	56	0	700
Council,		Dr. Frank Brown,	40	25	200	0	3	0	0	0	0	0	0	0	3	0	0
Genesee,		Miss Maud Burdick,	71	50	39	0	0	0	5	2	0	0	0	0	7	0	0
Grangeville,		Dr. G. A. Green,	85	70	31	0	0	0	0	0	0	0	0	0	0	0	265
Hope,		Miss Francis French,	25	22	70	14	2	0	2	0	0	0	0	0	4	0	500
Indian Valley.		Mrs. Nettie McDowell,	50	30	40	0	4	0	3	0	0	2	0	0	9	0	210
Mountain Home,		Mrs. Millie Longfellow,	146	71	72	62	15	1	30	44	3	6	1	16	116	0	732
Mullan,		Mrs. Hattie Vealey,	100	80	150	39	0	0	0	0	0	0	0	0	0	0	1,530
New Plymouth,		Ruston Shaw,	m120	76	45	43	0	0	0	17	0	5	0	0	22	0	2,750
Nora, Swed.,		Peter Westlund,	m80	60	100	0	9	0	7	2	0	0	10	0	28	0	275
Pocatello,		W. A. McHan,	113	74	52	43	30	0	33	60	3	15	7	16	164	0	873
Priest River,		J. C. Finstad,	70	60	40	0	0	0	0	0	0	4	0	0	4	0	50
Wallace,		Mrs. Agnes Thompson,	m155	85	60	15	0	2	8	7	0	5	0	0	10	32	800
Wardner,		Frederic Kirgis,	244	122	90	64	32	25	22	10	29	7	0	15	140	0	1,220
Weiser,																	

SUMMARY on page 97.

SUNDAY SCHOOLS AND BENEVOLENCE.

CHURCHES.		SUNDAY SCHOOL.				BENEVOLENCE.										Legacies.	Home Exp.
Place.	Superintendent.	Mem.	Av.	Fam.	Mem- bers.	Y. P. S.	For- eign.	Ed'n.	Ch. B'd'g.	Home M.	A. M. A.	S. S.	Min. Aid.	Other.	TOTAL.		
Alexandria, Amboy.	Charles C. Hall,	70	40	36	10	\$ 0	\$ 0	\$ 0	\$ 4	\$ 6	\$ 0	\$ 0	\$ 0	\$ 0	\$ 10	\$ 2,400	
Anderson, Andrews.	John B. Lemon,	42	25	20	0	1	0	0	2	15	0	0	0	0	20	0 200	
Angola, Beechwood.	Edmund S. Boyer,	115	68	150	40	11	0	0	100	179	5	7	0	10	302	0 1,200	
Bremen, Cannelburg.	J. W. McConkey,	80	45	40	0	10	0	0	0	11	0	0	0	3	24	0 0	
Cardonia, Caseyville.	W. F. Ellis,	75	40	100	0	0	0	0	0	0	0	0	0	0	0	0 0	
Cedarwood, Central.	William Smith,	225	89	100	0	1	0	0	3	11	0	0	0	0	15	0 175	
Coal Bluff, Dunkirk.	Walter Currie,	60	38	14	32	0	0	0	0	0	0	0	0	0	0	0 75	
East Chicago, E. Mt. Carmel.	Ruth Evans,	65	45	15	0	0	0	0	0	0	0	0	0	0	0	0 0	
Elkhart, Elwood.	F. D. Gray,	115	60	90	47	0	0	0	6	21	0	6	0	10	43	0 1,300	
Fairmount, Fort Recovery.	I. R. Ladd,	230	168	140	50	25	15	17	35	0	0	4	1	20	117	0 2,633	
Fort Wayne, Pl. " South,	John Chesser,	55	45	37	0	0	0	0	0	0	0	0	0	0	0	0 65	
Fremont, Furnessville.	Myron W. Harter,	130	96	100	43	65	10	10	10	57	13	25	0	20	200	0 2,602	
Gage, Grassy Valley.	Evan J. Davis,	125	100	30	50	0	0	0	0	0	0	0	0	0	0	0 2,192	
Hammond, Hobart.	Frank W. Hathaway,	64	42	25	0	2	0	25	0	0	0	0	0	0	27	0 283	
Hosmer, Indianapolis, Pl.	George W. Krenning,	80	50	28	25	10	0	0	0	5	0	2	0	0	17	0 1,099	
" Mayflower, " Brightwood.	B. Paul Mossman,	362	174	290	50	131	0	45	145	20	30	50	0	152	573	0 5,474	
" People's, " Pilgrim.	Dr. A. E. Van Buskirk,	120	73	50	60	7	0	4	7	3	3	1	3	3	28	0 830	
" Trinity, " Union.	John D. Preston,	25	20	20	0	0	0	3	3	3	0	3	0	0	9	0 260	
" Covenant, " North,	Charles Woy,	60	37	25	0	0	0	0	0	6	0	2	0	0	8	0 200	
	Sylvester Van Wagner,	40	25	20	0	0	0	0	0	10	0	0	0	0	10	0 110	
	Richard Jenkins,	142	99	125	22	4	0	0	0	0	4	8	0	0	16	0 625	
	Rev. Richard Smith,	90	45	50	40	0	0	0	2	11	0	5	0	12	30	0 450	
	M. L. Heathman,	75	50	23	0	0	0	0	3	2	0	0	0	0	5	0 50	
	Isaac Mayhew, M. D.,	125	75	205	75	0	40	0	0	1,250	0	50	0	1,000	2,340	0 7,522	
	Mrs. C. J. Buchanan,	125	87	90	0	200	0	35	400	1	0	15	0	150	800	0 19,000	
	H. C. Funkhouser,	75	43	44	60	1	0	0	0	1	0	0	0	0	2	0 400	
	Claude Helm,	70	50	100	0	0	0	0	0	4	0	0	0	0	4	0 0	
	Rev. Thomas Smith,	50	25	0	0	0	0	0	0	0	0	0	0	0	0	0 0	
	W. E. Brown,	240	153	175	55	35	0	11	68	10	18	0	0	22	164	0 1,607	
	Benj. F. Everroad,	125	83	50	65	0	0	5	25	0	8	0	0	0	38	0 550	
	Wm. Meyer,	75	60	30	29	0	0	0	0	0	0	0	0	0	0	0 0	
	W. S. Thomas,	261	114	105	47	55	0	0	0	97	0	0	0	41	193	0 1,945	

CHURCHES.		CLERKS.		MINISTERS.		MEMBERS.					ADMITTED.			REMOVED.			BAPT.	
City or Town.	Org.	Name.	Name.	Ord.	C'd.	Ma.	Fe.	To.	Ab.	C.	L.	To.	Di.	L.	De.	To.	Ad.	Inf.
Jamestown.	1872	Charles W. Gray,	Willfred B. Frost, <i>p.</i>	'00	'00	9	20	29		0	0	0	0	1	0	1	0	0
Kokomo,	1863	Victor E. Vaile,	Charles W. Choate, <i>p.</i>	'77	'98	78	134	212	20	20	10	30	3	4	7	14	12	2
La Crosse,																		
Marion,	1889	Mrs. Mary G. Keith,	D. Alexander Holman, <i>p.</i>	'91	'01	32	66	98	25	2	4	6	1	7	0	8	2	8
Michigan City, 1st,	1835	W. R. Corbin,	Henry K. Booth, <i>p.</i>	'01	'01	78	167	245	78	0	2	2	2	12	9	23	0	1
" Sanborn Mem'l, Scand. '93		John Seastrom,	[Victor L. Nordlund, <i>Lic.</i>]	'92	'02	12	19	31	0	0	0	0	0	0	2	2	0	0
Miller,	1901	Mrs. Sarah E. Brown,	Richard Smith, <i>p.</i>	'92	'02	2	5	7	0	5	2	7	0	0	0	0	0	3
Ontario,	1840	Jacob J. Davidson,	Jared R. Preston, <i>p.</i>	'65	'00	20	22	42	17	0	0	0	0	2	19	21	0	0
Orland,	1836					24	66	90	19	10	0	10	0	8	0	8	3	0
Perth,	1889	Miss Louisa Francis,				3	18	21	4	10	0	10	0	0	0	0	6	0
Porter,	1891	Maud Warren,	Franklin W. Keagy, <i>p.</i>	'00	'00	32	79	111	0	48	3	51	1	0	0	1	25	5
Portland, Liber Mem.,	1854	Mrs. E. A. Milligan,	[William H. Conner, <i>U. B.</i>]	'01	'01	35	41	76	0	11	0	11	0	2	0	2	3	0
Ridgeville,	1892	Ross W. Boswell,	David Y. Moor, <i>p.</i>	'00	'01	24	41	65	22	9	0	9	0	1	0	1	8	0
Ross,	1888	Mrs. Kate A. Gallagher,	[Robert McNaughtan, <i>Lic.</i>]	'00	'00	9	14	23	2	0	0	2	0	0	6	8	0	0
Shipshewana,	1895	William Wiler,	[John H. Barnett, <i>Lic.</i>]	'01	'01	16	37	53	4	0	2	2	0	2	6	8	0	0
Solsberry,	1868	James Jenkin,				24	14	38	0	0	0	0	0	2	0	2	0	0
South Bend,	1901	W. W. Lewis,	A. O. Penniman, <i>p.</i>	'82	'01	13	21	34	3	22	12	34	0	0	0	0	10	0
South Vigo, W. Terre Haute, '54		F. N. Black,				23	38	61	8	0	0	0	0	0	0	0	0	0
Terre Haute, 1st,	1834	Robert Y. Gillam,	William A. Waterman, <i>p.</i>	'67	'00	92	225	317	98	11	8	19	5	8	0	13	1	5
" Plymouth,	1891	William Cleland,	John F. Childress, <i>p.</i>	'86	'00	19	51	70	15	11	3	14	0	1	3	4	5	1
" West,	1885		Albert E. Pearce, <i>p.</i>	'91	'01	36	114	150	0	0	0	0	2	1	0	3	0	0
Washington,	1890	Miss J. Williamson,				0	0	0	0	0	0	0	0	0	0	0	0	0
Whiting,	1890	Dea. J. M. Smith, jr.,				15	34	49	4	3	3	6	2	6	21	29	0	1

MINISTERS: Pastors by council, 1; pastors otherwise, 34; supplying churches, 0. Total, 35. Without charge, 2. Total number of ministers, 37.

FAMILIES: 3,674.

SUNDAY SCHOOLS: Members, 5,875; average attendance, 3,575.

YOUNG PEOPLE'S SOCIETIES: Societies, 29; members, 1,098.

NAME OF STATE ORGANIZATION: GENERAL ASSOCIATION OF CONGREGATIONAL CHURCHES AND MINISTERS OF INDIANA.

NAMES OF CHURCHES ADDED: La Crosse; Miller; South Bend.

NAMES OF CHURCHES CHANGED: None.

NAMES OF CHURCHES DROPPED: Emmanuel, *Ger*

CHURCHES: *Supplied by*, — Pastors by council, 1; pastors otherwise, 34; licentiates, 5; supplies, 2; vacant, 20. Total, 62.

CHURCHES.	SUNDAY SCHOOL.				Y. P. S.	BENEVOLENCE.							Legac-ies.	Home Exp.		
	Place.	Superintendent.	Mem.	Av.		Fam.	Mem-bers.	For-eign.	Ed'n. B'd'g.	Ch.	Home M.	A. M. A.			S. S.	Min. Aid.
Janestown, Kokomo, La Crosse, Marion, Michigan C., 1st, " Sanborn M., Miller, Ontario, Orland, Perth, Porter, Portland, Ridgeville, Ross, Shipshewana, Solsberry, South Bend, South Vigo, Terre Haute, 1st, " Plymouth, " West, Washington, Whiting.	Chas. W. Gray, Henry C. Davis,	40 130	30 91	8 145	0 30	0 87	0 0	0 20	0 0	10 90	0 0	0 0	0 0	0 60	10 257	0 2,268
	Richard E. Breed, Mrs. J. S. Kingsley, John Ericson, Mrs. Sarah E. Brown, Miss Allie Scott, Harry Wilder, Mrs. Margaret Wilson, Anna Lindblade, Mrs. M. J. Webber, David G. Heister, L. L. Holmes, Mrs. D. K. Yoder, Charles Calland, Rev. A. O. Penniman, W. K. Cassidy, Edgar Dick, John Elder, Mrs. Louise McIlroy,	100 111 55 70 60 107 106 150 75 55 70 25 25 51 235 407 172 0	70 67 33 48 40 45 20 89 40 35 45 38 38 15 10 25 35 30 167 125 97 0	150 123 123 6 23 100 17 55 45 38 40 38 40 35 30 158 200 40 0 150	0 30 44 16 0 35 27 30 34 42 40 0											

MEMBERSHIP: No. of males, 1,721; No. of females, 3,323. Total, 5,044.
 Absent, 806. Additions, — on confession, 363; by letter, 184. Total,
 547. Removals, — death, 45; dismission, 166; revision, 199. Total, 411.
 BAPTISMS: Adults, 162; infants, 73.
 CONTRIBUTIONS: No. of churches contributing, 44. Foreign Missions,
 \$461; Education, \$71; Church Building, \$343; Home Missions, \$2,881;

American Missionary Association, \$69; Sunday Schools, \$241; Min-
 isterial Aid, \$60; Other, \$2,785. Total, \$7,411. Legacies, 0.
 HOME EXPENSES: No. of churches reporting, 46; amount, \$67,678.
 GAINS: Churches, 2; members, 58; benevolence, \$385; Home Ex-
 pense, \$8,632.
 Loss: Sunday Schools, attendance, 282.

IOWA.

CHURCHES.		CLERKS.		MINISTERS.		MEMBERS.				ADMITTED.			REMOVED.			BAPT.			
City or Town.	Org.	Name.	Ord.	Name.	Ord.	C'd.	Ma.	Fe.	To.	Ab.	C.	L.	To.	Di.	L.	De.	To.	Ad.	Inf.
Agency,	1895	Miss M. L. Johnson,	'98	David M. Lower, p.	'98]	'98]	22	28	50	3	0	0	0	0	0	0	0	0	0
Alden,	1866	Miss C. Rummel,	'62	Charles N. Lyman, p.	'62	'91	42	83	125	10	0	0	0	0	0	0	1	0	0
Alexander,	1897	A. L. Refsnider,	'84	Samuel A. Martin, p.	'84	'98	36	32	68	4	18	0	18	0	0	1	11	12	2
Algona,	1858	Mrs. W. K. Ferguson,	'88	William J. Suckow, p.	'88	'98	58	128	186	10	5	13	18	4	3	18	25	3	0
Allison,	1887	Herman F. Wild,	'94	Virgil B. Hill, p.	'94	'01	39	50	89	18	0	0	0	0	5	0	5	0	0
Almora,	1857	L. J. Baskerville,	'87	Robert F. Paxton, p.	'87	'01	11	19	30	8	0	4	4	1	0	0	1	0	0
Alpha,	1891	E. M. Paul,					3	4	7	0	0	0	0	0	0	0	0	0	0
Alton,	1890	John Waldron,					9	29	38	13	2	1	3	0	5	0	5	0	2
Alvord,	1891	Gunnar Thorsen,	'01	[Walter H. Nugent, M.E., Lic.]	'01		2	5	7	0	0	0	0	0	0	0	0	0	0
Ames,	1865	Mrs. Martha F. Wilson,	'95	Charles H. Seccombe, p.	'95	'01	83	144	227	47	12	14	26	7	13	2	22	6	0
Anamosa,	1846	Harvey Niles,					40	72	112	19	4	0	4	1	5	0	6	4	2
Anita,	1870	R. W. Calkins,					56	121	177	28	1	9	10	0	10	0	10	0	0
Ankeny,	1898	A. L. Stebleton,	'92	Joseph Steele, jr., p.	'92	'98	35	62	97	12	6	5	11	0	1	4	5	3	0
Atlantic,	1869	Mrs. M. R. Lawrence,	'67	Edwin S. Hill, p. c.	'67	'69	97	192	289	40	3	1	4	3	10	9	22	2	3
Aurelia,	1883	Calvin Bushnell, jr.,					27	53	80	12	0	0	0	0	1	0	0	1	0
Avoca, Ist,	1870	Miss Ada Haldeman,	'95	Charles E. Cushman, p.	'95	'01	33	59	92	11	0	0	0	0	2	29	31	0	0
" Ger.,	1891	L. J. Bunge,	'87	Jacob Morach, p.	'87	'97	26	26	52	2	11	1	12	1	0	0	1	0	12
Bassett, Nashua,	1891	Mrs. S. Read,	'95	Henry W. Webb, p.	'95	'01	19	33	52	13	4	0	4	0	1	0	1	0	0
Baxter,	1885	L. E. Fowler,	'95	Edward E. McCorkle, p.	'95	'01	30	71	101	30	1	7	8	0	14	0	14	0	0
Beacon,	1874	J. W. Williams,	'68	James Harrison, p.	'68	'99	12	33	45	0	0	0	0	0	2	0	0	2	0
Bear Grove, Atlantic,	1874	Charles C. Warne,	'97	Willett D. King, p.	'97	'00	56	68	124	14	5	1	6	1	4	0	5	2	3
Belknap,	1875	Miss Anna Hughes,	'76	Mark E. Moore, p.	'76	'00	6	11	17	2	0	2	2	0	2	0	2	0	0
Belle Plaine,	1866	A. W. Hatnaway,	'97	Francis E. Drake, p.	'97	'01	49	117	166	16	3	10	13	2	14	3	19	0	0
Bellevue,	1847	John Markle,	'89	Daniel W. Blakely, p.	'89	'01	12	38	50	12	1	2	3	1	2	0	3	0	4
Belmond,	1867	Rev. John D. Sands,	'48	John D. Sands, p. c.	'48	'69	18	41	59	1	0	4	4	1	3	0	4	0	0
Bentonport,	1843	Mrs. M. B. Hancock,					6	9	15	0	0	0	0	2	1	5	8	0	0
Berwick,	1886	Miss Lottie Lewis,	'92	Joseph Steele, jr., p.	'92	'92	42	83	125	16	3	2	5	0	0	0	0	3	0
Bethel, Peterson,	1886	Mrs. Minnie Hickman,	'95	Ernest J. B. Salter, p.	'95	'00	3	3	6	0	0	0	0	0	0	0	0	0	0
Beulah, Arbor Hill,	1900	Wilbert E. Wakefield,	'02	[Milton H. Booth, M.E., Lic.]	'02	'03	18	25	43	0	9	1	10	0	0	0	0	3	0
Big Rock,	1856	Mrs. Laura Hoskin,	'00	Nelson H. Wehrhan, Lic.,	'00	'03	3	7	10	0	0	2	2	0	2	0	2	0	0
Blairsburg,	1891	Benjamin Jaycox,	'96	B. Frank Myers, p.	'96	'99	42	74	116	5	6	5	11	2	4	0	6	0	5
Blencoe,	1877	Mrs. M. C. Hogue,	'91	William E. Sauerman, p.	'91	'01	12	24	36	0	6	2	8	0	2	29	31	2	1
Bondurant,	1894	Albert Stoll,					27	41	68	11	8	10	18	1	4	0	5	8	0
Bradford, Nashua,	1855	L. C. Smith, acting,					1	1	2	0	0	0	0	0	0	0	0	0	0
Brighton,	1841	S. E. Woodford, acting,					4	5	9	0	0	0	0	0	1	0	0	1	0
Britt, Ist,	1879	Mrs. Mary E. Hill,	'00	Charles G. Marshall, p.	'00	'01	57	81	138	24	6	6	12	1	6	12	19	0	0
" " Scand.,	1888	John Thompson,	'96	Hans A. Brooks, p.	'96	'99	10	13	23	0	2	0	0	0	0	0	0	0	10
Buckeye, Alden,	1893	Mrs. P. M. Edwards,					2	9	11	3	0	0	0	0	0	0	0	0	0

Arthur, see Silver Creek.

SUNDAY SCHOOLS AND BENEVOLENCE.

CHURCHES.	SUNDAY SCHOOL.				BENEVOLENCE.										Lega- cies.	Home Exp.
	Place.	Superintendent.	Mem.	Av.	Fam.	Y.P.S. Mem- bers.	For- eign.	Ed'n. P'd'g.	Ch. P'd'g.	Home M.	A. M. A.	S. S.	Min. Ald.	Other.		
Agency, Alden, Alexander, Algona, Allison, Almora, Alpha, Alton, Alvord, Ames, Anamosa, Anita, Ankeny, Atlantic, Aurelia, Avoca, Ist, " Ger., Bassett, Baxter, Beacon, Bear Grove, Belknap, Belle Plaine, Bellevue, Belmond, Bentonsport, Berwick, Bethel, Beulah, Big Rock, Blairsburg, Blencoe, Bondurant, Bradford, Brighton, Britt, Ist, " Scand., Buckeye,	J. H. Rintz, Ottumwa, Fred L. Spencer, Milton D. Latham, N. Spencer, George Wild, E. G. Strickland, [No school.] J. E. Vertz, Wallace Ewer, C. F. Pride, T. E. Booth, C. W. Major, A. L. Stebleton, Mrs. R. H. Shiflett, Calvin Bushnell, W. H. Jackson, August Busse, Mrs. A. W. Bilzo, R. E. Itskin, Miss Kate Seibert, R. B. Marker, Atlantic, Miss Anna Hughes, Alexander Calvert, J. M. Fonda, N. Eugene Curtis, [No school.] William Hartung, John French, Alman Brownell, Arbor Hill, Mrs. Laura Hoskin, W. C. Baker, Joseph Whyte, Mrs. Mary Hughes, [No school.] Bradford, C. H. Stephenson, A. Willodson, [No school.]	70 175 98 150 96 40 90 80 26 138 97 168 100 174 52 110 100 35 84 110 40 150 80 130 120 20 40 30 55 40 0 125 50 0	30 99 46 61 69 28 0 67 18 93 83 89 75 134 31 66 75 16 50 67 25 75 47 50 110 82 25 75 110 50 33 0 57 10 20 25 20 53 28 30 0 0 99 40 0	25 60 18 150 75 24 3 24 9 150 50 75 35 200 37 80 65 24 25 50 12 36 50 5 45 20 10 20 100 30 25 30 32 1 0 50 40 10	0 50 18 32 42 12 0 40 0 27 34 97 57 90 8 75 0 0 23 29 25 25 50 20 33 0 25 16 36 40 50 0 14 10 											

CHURCHES.		SUNDAY SCHOOL.				BENEVOLENCE.										Legacies.	Home Exp.
Place.	Superintendent.	Mem.	Av.	Fam.	Y. P. S. Mem- bers.	For- eign.	Ed'n.	Ch. B'd'g.	Home M.	A. M. A.	S. S.	Min. Aid.	Other.	TOTAL.			
Buffalo Center,	J. J. Guyer,	90	65	75	40	6	0	0	14	0	4	0	10	34	0	700	
Burdette,	Edgar Bemish,	17	15	9	9	0	0	0	0	0	0	0	0	0	0	20	
Burlington,	Mrs. G. B. Little,	225	164	250	30	200	12	21	191	98	4	6	130	662	0	8,787	
Carnforth,	Mrs. E. D. Griswold, Brooklyn,	20	15	12	0	1	4	4	4	2	3	0	2	20	0	139	
Cass,	William Ladd, Anamosa,	103	65	20	42	19	0	0	21	9	0	0	0	49	0	450	
Castana,	Rev. J. M. Turner,	100	60	50	40	5	0	4	7	0	2	0	4	22	0	678	
Castleville,	Mrs. M. J. Potwin,	45	40	20	0	3	0	0	0	5	3	0	10	21	0	160	
Cedar Falls,	Prof. S. F. Hersey,	146	80	100	41	177	0	18	85	56	0	0	91	427	0	1,650	
Cedar Rapids, 1st,	L. M. Kratz,	200	120	150	30	165	4	397	277	22	24	9	42	940	0	2,297	
" Bethany,	Samuel L. Hiland,	140	75	60	75	5	0	5	0	3	2	0	0	15	0	1,542	
Center,	Charles W. Fisher, Manson,	35	20	22	18	0	0	0	15	5	3	0	0	23	0	177	
Centerville,	John Arvidson, Walsh,	65	65	25	0	17	0	0	25	0	0	0	110	152	0	399	
Central City,	J. B. Pherrin,	65	48	40	40	51	0	2	51	13	33	6	0	156	50	837	
Chapin,	W. D. F. Randolph,	55	30	40	22	17	0	16	26	5	0	1	0	65	0	414	
Charles City,	James Wilson,	252	138	260	90	133	35	38	338	71	45	23	67	750	0	2,533	
Cherokee,	John A. Chapman,	202	140	150	60	146	0	28	224	17	11	0	63	489	0	2,347	
Chester Center,	S. D. Ward,	60	45	35	10	93	5	9	27	26	11	0	0	171	0	750	
Cincinnati,	J. C. McDonald,	97	78	75	23	6	0	6	48	0	6	0	46	112	0	575	
Clarion,	G. T. Eldridge,	122	79	100	64	17	2	15	26	9	3	2	50	124	0	1,418	
Clay,	O. W. Hoke,	105	75	35	34	87	10	7	33	25	9	0	30	201	0	843	
Clear Lake,	Perry H. Jones,	175	120	75	92	64	0	0	96	18	10	0	25	213	0	2,400	
Cliffland,	John P. Anderson, Agency,	60	35	20	0	0	0	1	6	0	0	0	0	7	0	162	
Clinton, 1st,	J. C. Goodwin,	262	163	265	95	60	13	37	51	30	10	10	85	296	0	2,369	
Colesburg,	Miss Mamie De Long,	26	18	20	8	2	0	0	3	2	0	0	0	7	0	310	
College Springs,	[No school.]	0	0	17	0	0	0	0	0	0	0	0	0	0	0	0	
Corning,	Prof. O. M. Elliott,	100	62	90	25	60	3	3	41	4	14	2	0	127	0	3,749	
Corringtonville,	Prof. T. B. Morris,	100	53	50	50	2	0	0	20	4	0	0	0	26	0	1,036	
Council Bluffs,	Dr. N. J. Rice,	190	95	163	44	310	85	9	224	12	9	5	16	670	0	2,637	
Cresco,	C. I. White,	159	96	200	50	65	0	2	81	9	4	0	223	384	0	2,993	
Creston, 1st,	George B. Rex,	329	200	200	101	195	0	11	118	47	10	31	23	435	0	4,130	
" Pilgrim,	J. O. Lyons,	70	25	20	20	10	0	0	0	0	0	0	0	10	0	250	
Crocker,	William Nash,	50	28	20	0	0	0	5	0	0	0	0	0	5	0	75	
Cromwell,	W. J. Colbert,	108	62	48	19	63	0	0	76	17	10	7	0	173	0	1,215	
Danville,	Port B. Mix,	65	45	50	20	100	16	15	36	36	11	7	110	361	0	955	
Davenport, Ed's,	Frank Nadler,	230	160	225	65	744	101	5,120	132	11	9	16	350	6,483	0	4,867	
" Ger.,	W. C. Hoppa,	58	45	19	12	8	4	5	41	0	0	0	0	58	0	479	
Decorah,	C. J. Servis,	229	115	100	27	10	4	0	10	0	2	0	0	26	0	645	
Denmark,	Mrs. Mahlon Willett,	180	138	150	45	121	0	0	113	52	9	19	88	402	0	2,983	
	Rev. Chas. Hancock,	173	95	85	62	100	20	0	67	15	4	0	48	254	25	1,400	

CHURCHES.		CLERKS.		MINISTERS.		MEMBERS.				ADMITTED.		REMOVED.			BAPT.			
City or Town.	Org.	Name.	Name.	Ord.	C'd.	Ma.	Fe.	To.	Ab.	C.	L.	To.	Di.	L.	De.	To.	Ad.	Inf.
Des Moines, Plymouth,	1857	Mrs. C. A. Rawson,	Francis J. Van Horn, <i>p. c.</i>	'99	'99	263	487	750	70	34	40	74	9	20	0	29	8	8
" Moriah, Sevastopol,	1878	William Vaughn,	Alvah L. Frisbie, <i>p., cm.</i>	'60	'71	10	33	43	3	14	1	15	0	5	0	5	2	7
" Pilgrim,	1883	Miss Nettie Stoner,	[Miss Elvinda Pugh, <i>Lay.</i>]	'96	'00	78	131	209	15	5	4	9	1	9	0	10	5	1
" North Park,	1885	Miss Emily Huntington,	J. Franklin Fetterolf, <i>p.</i>	'96	'99	64	121	185	40	2	0	2	2	20	0	22	0	1
" German,	1892	Theodore Guth,	John Comin, <i>p.</i>	'02	'01	15	25	40	1	0	0	0	0	0	0	0	0	0
" Greenwood,	1898	J. T. Long,	Julius H. Kraemer, <i>p.</i>	'02	'01	92	56	78	5	6	4	10	0	2	0	2	0	0
" "			[Wilnot C. Stone, <i>Lic.</i>]	'70	'98													
" "			{ Charles C. Harrah, <i>p., cm.</i>	'70	'98													
De Witt,	1842	Mrs. J. C. Benedict,	Eugene I. Grinnell, <i>p.</i>	'71	'01	12	62	74	10	3	3	6	4	9	4	17	3	1
Dickens,	1894	Miss Clara Hopson,	Palmer Litts, <i>p.</i>	'65	'99	51	40	55	3	0	2	2	0	3	9	12	0	0
Dinsdale,	1891	Miss Martha Fleming,	David E. Skinner, <i>p.</i>	'86	'90	43	59	102	15	1	6	7	0	0	0	1	2	2
Doon,	1890	B. T. Yonel,	Frank G. Smith, <i>p.</i>	'91	'00	160	345	505	60	59	22	81	3	7	6	16	19	4
Dubuque, 1st,	1839	Charles B. Beach,	Hermann Fiecke, <i>p. c.</i>	'70	'68	48	166	214	6	11	0	11	0	2	3	5	0	61
" Immanuel,	1868	Gustav Sippel,	Gurney M. Orvis, <i>p.</i>	'80	'94	105	236	341	15	5	0	5	1	11	0	12	0	13
" Summitt,	1890	Dr. A. S. Glines,	Everts Kent, <i>p.</i>	'71	'01	62	153	215	0	44	6	50	1	4	5	10	1	20
" "	1859	E. R. Cadwell,	William Loos, <i>p.</i>	'00	'00	6	8	14	3	0	0	0	0	0	0	0	0	2
Dunlap,	1848	George Launsbach,	Truman O. Douglass, jr., <i>p.</i>	'97	'01	38	71	109	18	0	2	2	0	2	20	22	0	1
Durango,	1881	Miss Fannie M. Filkins,	Robert F. Paxton, <i>p. c.</i>	'87	'01	66	93	159	29	10	3	13	1	4	9	14	3	1
Eagle Grove,	1859	George H. Heyer,	John W. Buck, <i>p.</i>	'85	'90	10	33	43	3	9	1	10	0	0	0	8	0	0
Earlville,	1845	Mrs. Belle Y. Fair,	[H. J. Richardson, <i>Meth.</i>]	'73	'02	23	40	63	10	3	1	4	0	6	1	7	1	0
Eddyville,	1848	Mrs. M. J. Robinson,	Parvin L. France, <i>p.</i>	'73	'01	49	94	143	38	1	12	13	4	5	0	9	1	0
Edgewood,	1880	W. C. Mason,	John P. Clyde, <i>p.</i>	'99	'01	85	158	243	65	4	9	13	5	8	0	13	2	7
Eldon,	1868	Charles McK. Duren,	George W. Baxter, <i>p.</i>	'97	'99	15	44	59	4	3	2	5	1	2	0	3	2	0
Elkador,	1894	John Everall, jr.,	Owen Thomas, <i>p.</i>	'95	'99	11	38	52	7	0	0	0	0	5	0	5	0	0
Elliot,	1881	C. E. DeWitt,				11	36	47	5	11	5	16	1	14	9	24	3	0
Elma,	1887	Miss H. C. Johnson,	Andrew P. Solandt, <i>p.</i>	'88	'01	88	146	234	42	2	10	12	1	15	0	16	2	2
Emmettsburg,	1872	John Menzies,	Walter W. Hartsough, <i>p.</i>	'99	'01	98	123	221	15	92	8	100	3	12	0	15	74	7
Extra,	1859	Miss Verna Croy,				19	27	46	11	0	1	1	0	1	0	1	0	0
Fairfax,	1863	F. W. Whitney,	Henry O. Spelman, <i>p.</i>	'90	'00	50	127	177	37	2	8	10	2	1	0	6	2	0
Fairfield,	1839	Mrs. C. L. Hammond,	Charles W. Anthony, <i>p.</i>	'72	'01	14	44	58	2	0	0	0	1	6	7	14	0	0
Farmington,	1840	Mrs. Eliza A. Morris,	Alonzo G. Washington, <i>p.</i>	'89	'01	42	71	113	8	20	4	24	1	7	0	8	1	6
Farmhamville,	1879	William Washburn,	James H. Skiles, <i>p.</i>	'81	'91	92	125	217	50	10	3	13	3	14	0	17	7	1
Farragut,	1875	W. B. Clark,	Benjamin St. John, <i>p.</i>	'80	'99	50	118	168	32	10	7	17	3	3	1	7	3	0
Fayette,	1855	Mrs. W. E. Smith,	[Milton H. Booth, <i>M.E., Lic.</i>]	'02	'02	7	11	18	0	11	7	18	0	0	0	0	0	0
Fellowship,	1901	Miss Ora Brady,	Henry J. Wilkins, <i>p.</i>	'93	'99	48	84	132	19	9	5	14	0	3	3	6	6	0
Fontanalle,	1859	Miss Clara Tuttle,	James D. Mason, <i>p.</i>	'67	'01	27	49	76	5	2	5	7	0	2	0	2	0	0
Forest City,	1871	Miss Marie Sharp,	Peter J. Thiel, <i>p.</i>	'00	'02	68	177	245	60	0	8	8	5	8	21	34	0	1
Fort Atkinson,	1867	J. J. Hang,				11	14	25	1	0	0	0	2	5	8	2	0	0
Fort Dodge,	1856	J. M. Wohlford,	Vinton Lee, <i>p.</i>	'00	'00	25	40	65	5	0	1	1	1	1	8	9	0	0
Galt,	1883	Mrs. Ina Bell,				25	40	65	5	0	1	1	1	1	8	9	0	0

Everly, see Talmage.

CHURCHES.	SUNDAY SCHOOL.			Y. P. S.		BENEVOLENCE.							Legacies.	Home Exp.			
	Place.	Superintendent.	Mem.	Av.	Fam.	Members.	For- eign.	Ed'n. B'd'g.	Ch. B'd'g.	Home M.	A. M. A.	S. S.			Min. Aid.	Other.	TOTAL.
Des Moines, Ply.,		B. C. Ward,	460	312	400	85	816	120	40	522	282	19	45	9,954	11,798	10,365	13,000
" Moriah,		Miss Elizabeth Hughes,	78	35	25	25	0	0	0	9	0	1	0	0	10	0	85
" Pilgrim,		Z. P. Lyman,	181	116	120	67	42	0	10	38	5	5	5	0	105	0	1,503
" North Park,		H. H. Long,	80	75	100	55	54	0	10	137	18	15	0	0	234	0	1,731
" German,		Charles Schweiker,	40	25	12	12	10	0	3	20	0	0	0	5	38	0	375
" Greenwood,		Dr. C. E. Laird,	103	87	50	26	50	0	0	78	18	15	0	0	161	0	1,200
De Witt,		Mrs. J. C. Benedict,	54	38	17	20	5	0	7	0	0	0	0	0	12	0	700
Dickens,		J. G. Duncan,	69	40	50	45	0	0	3	39	0	2	1	0	45	0	476
Dinsdale,		James T. Fleming,	75	40	40	50	9	0	0	25	0	4	0	2	40	0	501
Doon,		Charles Creglow,	94	64	60	35	2	0	0	16	0	0	0	0	18	0	921
Dubuque, 1st,		Lucius H. Langworthy,	340	216	400	64	271	25	204	183	57	41	22	0	803	0	4,920
" Immanuel,		Rev. Hermann Ficke,	425	263	350	50	15	0	10	5	0	0	0	25	55	0	1,388
" Summit,		James H. Shoemaker,	305	169	250	77	25	17	25	71	19	10	5	746	918	0	1,800
Dunlap,		M. B. Bailey,	185	93	152	98	186	25	48	120	11	0	24	96	510	0	2,100
Durango,		Miss Ella Greenley,	25	18	20	0	7	0	4	6	0	7	0	0	24	0	110
Eagle Grove,		M. Armbruster,	125	75	150	0	18	2	2	42	5	10	0	0	79	0	1,332
Earlville,		J. C. Wood,	109	62	80	47	38	0	8	63	21	3	0	0	133	0	1,035
Eddyville,		Miss Annie Rhode,	55	38	35	0	9	0	6	31	0	2	0	0	48	0	505
Edgewood,		Mrs. Eva Minkler,	125	75	24	45	3	0	0	5	7	3	0	0	18	0	175
Eldon,		A. D. Conrad,	141	81	100	85	20	0	7	10	0	5	0	10	52	0	883
Eldora,		George M. Wills,	140	95	55	25	204	0	41	136	87	31	14	14	527	0	1,700
Elkader,		Gustave Borman,	154	85	125	130	14	0	20	53	0	0	3	15	105	0	1,000
Elliot,		W. L. De Witt,	50	35	18	0	1	0	10	10	0	0	0	0	21	0	498
Elma,		Clinton Cisco,	60	32	50	26	13	0	3	18	4	2	0	6	46	0	606
Emmettsburg,		F. E. Teller,	175	120	85	47	34	21	8	68	37	30	19	35	252	0	1,815
Extra,		Rev. H. L. Wissler,	100	60	105	65	7	1	3	11	2	2	2	3	31	0	1,174
Fairfax,		David McKinnon,	30	25	12	20	3	0	0	26	0	3	0	0	32	0	300
Fairfield,		Mrs. Flora C. Hening,	116	78	90	23	24	5	5	116	6	14	0	25	195	0	1,587
Farmington,		W. B. Newbold,	63	45	69	22	2	0	0	12	0	0	0	0	14	0	233
Farmhamville,		V. Head,	80	68	50	60	8	0	3	33	0	12	2	4	62	0	1,100
Fayette,		W. B. Clark,	120	74	93	60	81	0	23	34	31	13	23	55	260	0	1,100
Fellowship,		W. A. Hoyt,	80	57	110	60	31	0	11	93	24	8	8	11	186	0	1,550
Fontanelle,		Mrs. Stella Cochran,	70	65	10	0	0	0	0	0	0	0	0	0	0	0	0
Forest City,		Miss Jessie Shannon,	65	50	65	50	34	0	2	22	0	8	3	0	69	5	835
Fort Atkinson,		Mrs. P. T. Mason,	92	70	50	30	2	0	5	10	0	0	0	8	25	0	825
Fort Dodge,		[No school.]	0	0	12	0	0	0	5	10	0	0	0	20	35	0	200
Fort Dodge,		H. C. Keith,	120	80	200	39	0	10	30	187	20	0	0	50	297	1,000	2,622
Galt,		Arthur Richards,	111	54	37	74	3	0	10	10	16	0	0	0	39	0	500

CHURCHES.		CLERKS.		MINISTERS.		MEMBERS.				ADMITTED.				REMOVED.				BAPT.		
City or Town.		Name.		Name.		Ord.	C'd.	Ma.	Fe.	To.	Ab.	C.	L.	To.	Di.	L.	De.	To.	Ad.	Inf.
Garden Prairie, Madrid,	1870	Mrs. F. A. Reichenbach,		Franklin C. Lewis, p.	'94	'01		49	57	106	13	0	0	0	2	5	0	7	0	0
	Garnier,	1891	C. J. Schneider,					40	64	104	4	8	10	18	0	5	3	1	2	1
Gaza,	1897	C. F. Reifsteck,		George A. McKinley, p.	'99	'00		30	28	58	5	2	3	5	1	2	4	7	1	0
Gem Point, Greenfield,	1889	Mrs. Oswin Cahow,						11	24	35	4	0	0	0	0	0	0	1	0	2
Genoa Bluffs,	1856	George R. Howard,		Joel E. Grinnell, p.	'97	'00		38	52	90	6	0	0	0	0	0	2	3	0	0
German T'ship, So. English,	'92	Dea. D. L. Robison,						12	23	35	0	0	0	0	0	0	0	0	1	0
Gilbert,	1880	L. Oliver,		Abram L. Dunton, p.	'97	'00		47	62	109	7	22	11	33	1	0	0	1	4	1
Gilman,	1870	J. M. Carney,						40	59	99	12	0	5	5	1	8	0	9	0	9
Givin,	1861	Thomas L. Rees,		Lloyd Williams, p.	'83	'00		'01	68	138	206	44	24	3	27	1	10	0	11	13
Glenwood,	1856	Miss Jennie Williams,						27	30	52	2	4	0	4	4	0	0	4	0	0
Golden,	1869	F. L. Clark,		Robert Mumby, p.	'88	'98		22	38	65	0	1	2	3	1	4	0	5	0	2
Gomer, Henderson, R. F. D. 1, '72	1891	Henry Thomas,						19	16	25	1	0	0	0	0	0	0	6	6	0
Good Hope, Carl,	1875	Ralph L. Preston,		John F. Lansborough, p.	'00	'02		23	60	83	6	0	1	1	2	8	10	20	0	0
Gowrie,	1868	Mrs. Ella R. Claus,						13	25	38	7	1	6	7	0	2	0	2	0	2
Grand River, Nanito,	1857	Mrs. Anna Buck,		George L. McDougall, p.	'00	'02		18	31	49	0	5	3	8	2	3	6	11	0	0
Grand View,	1857	Edd Werner,						13	19	32	0	0	0	0	0	0	0	0	0	0
Grant, Pringhar,	1880	Frank Eddington,		Franklin C. Lewis, p.	'94	'01		3	4	7	0	0	0	0	0	0	0	0	0	0
Grant Center,	1897	Mrs. C. E. Persinger,						82	95	177	6	0	0	0	0	1	8	9	0	0
Green Island,	1888	Charles F. Shaffer,		Daniel W. Blakely, p.	'89	'01		82	95	177	96	7	52	59	5	36	1	42	3	13
Green Mountain,	1857	Miss Belle Chrystal,						'91	386	591	957	1	2	3	2	12	1	15	0	0
Grinnell,	1855	A. W. Bartlett,		Edmund M. Vittum, p.	'97	'02		86	141	227	49	1	2	3	2	12	1	15	0	0
Hampton,	1857	William Avery,						83	156	239	22	102	15	117	4	3	4	11	57	0
Harlan,	1871	George W. Weeks,		James Parsons, p. c.	'93	'00		25	26	51	10	0	4	4	0	0	0	0	0	0
Harmony, Spencer,	1891	Fred Watson,						33	50	83	8	5	0	5	0	9	0	9	3	2
Hartwick,	1875	J. L. McIlrath,		Charles T. Halbert, p.	'96	'99		53	61	100	32	7	10	17	1	15	7	23	4	0
Harvey, Charlton,	1896	Mrs. L. Spencer,						48	108	156	32	2	0	2	2	0	10	12	2	0
Hawarden,	1881	T. W. Sutcliffe,		James P. Burling, p.	'93	'00		14	28	58	32	7	10	17	1	15	7	23	4	0
Hickory Grove, Mt. Pleasant, '67	1898	Miss Rachel Gass,						Jesse C. George, p.	'94	'00		9	20	29	0	10	2	12	0	2
Hinsdale, Onawa,	1896	John F. Hinsdale,		William E. Sauterman, p.	'90	'01		14	22	36	20	0	0	1	1	0	2	0	0	0
Hiteman,	1895	J. H. McCarty,						George W. James, p.	'92	'01		49	89	138	14	14	6	20	1	3
Humboldt,	1871	Mrs. Lizzie Wells,		Marion D. Reed, p.	'92	'01		98	169	267	45	1	14	15	1	18	9	28	0	1
Humesdon,	1901	A. T. Benge,						Edwin S. McClure, p.	'01	'00		44	70	114	2	20	94	114	1	3
Hutchins,	1893	Mrs. J. N. Inman,		Charles G. Marshall, p.	'00	'01		7	11	2	0	1	1	2	0	0	0	0	0	0
Independence,	1868	C. A. Wissler,						Henry C. Rosenberger, p.	'71	'00		55	75	130	26	12	6	18	0	2
Ionia,	1889	Mrs. B. A. Searles,		Henry W. Webb, p.	'95	'00		49	79	128	20	0	8	8	2	9	0	11	0	0
Iowa City,	1856	Dr. E. W. Rockwood,						George L. Cady, p.	'94	'00		67	132	199	10	5	23	28	4	0
Iowa Falls,	1856	Oramel E. Abel,		Thomas M. Price, p.	'83	'95		66	124	190	28	13	16	29	4	8	11	23	2	1
Jackson, Coggon,	1891	Thomas Henderson,						Barton C. Tiltitt, p.	'88	'99		17	17	34	7	0	0	0	1	0
Jewell,	1883	Rev. G. R. Chambers,		George E. Chambers, p.	'79	'01		25	44	69	22	0	2	2	1	8	0	9	0	1
Keck, Early,	1891	Mrs. Anna Huston,						James Kirkwood, p.	'92	'02		23	41		0	0	0	0	4	1

Kato, see Otho.

Gatesville, see Pleasant Prairie.

Kalo, see Otho.

Gatesville, see Pleasant Prairie.

CHURCHES.		SUNDAY SCHOOL.				Y. P. S.		BENEVOLENCE.						Legac- cies.	Home Exp.			
Place.	Superintendent.	Mem.	Av.	Fam.	Mem- bers.	For- eign.	Ed'n. B'd'g.	Ch. B'd'g.	Home M.	A. M. A.	S. S.	Min. Aid.	Other.			Total.		
Garden Prairie, Garner,	Elmer Kinney, Kellogg,	45	37	24	20	2	0	0	35	0	4	0	0	0	41	0	445	
Gaza,	Fred H. Willemeyer,	100	55	50	55	76	5	9	39	21	17	0	0	0	167	0	822	
Glenwood, Golden,	Mrs. N. C. Wilkinson,	110	45	50	20	9	0	0	28	0	8	0	0	0	45	0	500	
Gem Point, Genoa Bluffs,	R. B. Oldham,	75	35	12	0	2	0	0	0	2	0	0	0	0	4	0	130	
German Township, Gilbert,	George E. Morse,	60	35	20	9	2	0	3	35	2	8	0	0	2	52	0	846	
Gilman,	D. L. Robinson, So. English,	25	19	20	0	1	0	0	0	0	0	0	0	0	1	0	19	
Givin,	Frank Gilbert,	95	76	45	61	39	0	6	20	35	0	0	0	0	100	0	870	
Glenwood, Golden,	John Frankfort,	97	68	35	65	42	0	5	13	0	4	0	4	0	68	0	808	
Gomer,	E. R. Lewis,	50	45	30	0	0	0	5	5	0	0	0	0	0	10	0	320	
Good Hope, Gowrie,	A. D. French,	175	81	105	70	65	0	7	36	5	5	0	0	16	134	0	1,400	
Grand River, Grand View,	F. L. Clark,	60	35	75	56	18	0	9	28	0	6	0	0	0	61	0	500	
Grant Center, Grant Island,	Harvey Jones,	80	45	28	25	2	2	46	33	2	2	2	2	0	89	15	765	
Green Mountain, Grinnell,	[No school.]	60	35	6	0	0	0	0	0	0	0	0	0	0	0	0	130	
Hampton, Harlan,	G. E. Briggs,	80	42	35	0	7	3	1	25	0	7	6	10	59	0	510		
Harmony, Hartwick,	Harmon Gerken,	70	34	14	0	2	0	1	4	0	4	0	0	11	0	0	200	
Harvey, Hawarden,	D. J. Higley, M. D.,	75	60	35	0	14	20	10	54	27	13	0	10	148	0	1,346		
Hickory Grove, Hindsdale,	Frank Shinkle, Hartley,	50	24	18	26	22	0	0	16	3	3	0	0	44	0	280		
Hitean, Humboldt,	Chas. E. Persinger,	25	18	5	0	0	0	0	0	0	0	0	0	0	0	0	15	
Hutchins, Independence,	Charles F. Shaffer,	50	30	20	14	0	0	0	9	0	3	0	0	12	0	0	17	
Ionia, Iowa City,	Charles F. Shaffer,	50	30	20	14	0	0	0	9	0	3	0	0	12	0	0	17	
Iowa Falls, Jackson,	Amory Rice,	154	72	100	45	54	0	0	83	5	6	13	10	171	100	4,114	1,550	
Jewell, Keck,	Rev. E. M. Vittum,	743	396	475	113	2,107	82	35	1,169	380	205	24	4,670	8,672	225	0	1,975	
	Mrs. William Avery,	145	67	100	35	94	0	11	111	0	15	0	5	238	0	1,975	0	
	Mrs. C. E. Macy,	216	134	195	130	66	15	18	35	9	12	3	110	238	0	2,935	0	
	P. M. Moore, Spencer,	100	55	33	0	4	0	0	30	0	6	0	16	56	0	318	0	
	Adam F. Warnick,	90	50	45	25	8	2	2	22	0	12	0	40	86	0	710	0	
	E. Edgerley,	75	50	16	20	8	1	1	3	0	1	0	11	25	0	250	0	
	J. W. Sutcliffe,	225	143	125	25	27	0	6	13	0	8	0	14	68	0	1,476	0	
	E. Kitch, Mt. Pleasant,	25	20	10	0	0	0	0	5	0	0	0	0	5	0	275	0	
	Frank G. Oliver, Onawa,	75	45	15	0	2	0	6	50	0	0	0	0	0	58	0	163	0
	D. C. Phillips,	161	120	100	123	26	6	112	15	6	8	3	17	193	0	2,696	0	
	D. T. G. Ferrelly,	150	99	140	35	83	0	19	120	10	9	0	0	241	0	1,388	0	
	Mrs. O. V. Colbreath,	90	75	46	30	0	0	0	0	0	0	0	0	0	0	1,100	0	
	F. S. Grawe,	60	38	20	0	0	0	0	4	0	1	0	0	0	0	200	0	
	E. A. Chapman,	125	70	55	50	319	11	11	45	32	16	2	0	436	0	1,300	0	
	J. W. Cogley,	125	80	85	60	10	0	0	28	0	5	5	0	48	0	686	0	
	O. H. Brannard,	150	100	100	75	225	0	1	123	26	13	0	24	412	0	2,606	0	
	Prof. J. E. Conner,	106	89	150	27	92	0	22	67	22	0	0	0	203	0	1,188	0	
	Henry Henderson, Coggon,	35	20	14	0	22	0	0	24	0	5	0	17	68	0	300	0	
	M. E. Phillips,	60	43	90	50	19	3	0	8	0	0	0	0	30	0	617	0	
	James Keck, Odebolt,	40	29	10	0	5	0	0	14	0	5	0	0	24	0	223	0	

CHURCHES.	SUNDAY SCHOOL.				BENEVOLENCE.										Lega- cies.	Home Exp.	
	Place.	Superintendent.	Mem.	Av.	Fam.	Y. P. S. Mem- bers.	For- eign.	Ed'n. B'd'g.	Ch. M.	Home A. M.	S. S.	Min. Aid.	Other.	TOTAL.			
Kelley,	Mrs. Ellen Rosenfeld,	50	38	18	0	3	12	0	166	10	0	3	0	0	184	0	440
Kellogg,	Miss Eva Pierce,	39	37	40	30	40	77	6	3	29	2	5	0	0	51	0	490
Keokuk,	H. W. Bonham,	98	80	90	40	40	77	6	25	81	19	0	0	0	258	0	2,500
Keosauqua,	A. E. Irish,	84	54	90	0	0	20	0	0	100	6	0	74	0	200	0	1,972
Kingsley,	Mrs. E. O. Stowell,	40	30	40	0	0	0	0	0	0	5	0	0	5	0	0	701
Knoxville,	N. Harrington,	60	40	50	0	1	0	0	0	30	0	0	10	0	41	0	1,000
Lakeside,	Charles Hamstreet,	50	35	16	21	10	0	0	0	12	0	2	0	10	34	0	450
Lakeview,	T. S. Needham,	65	40	20	50	40	70	4	5	51	5	11	0	44	190	0	879
Lamoille,	Mrs. Anna Kirkendahl,	100	75	80	40	10	0	0	12	18	0	9	0	30	79	0	780
Lansing,	Rev. Andrew Kern,	25	15	20	0	10	0	0	0	28	2	4	0	33	77	0	300
Larchwood,	Frank Ashton,	75	50	45	20	17	0	5	0	38	0	4	0	20	84	0	980
Lawler,	J. E. Landon,	20	15	10	8	5	0	0	0	1	1	2	0	0	9	0	211
Ledyard,	[No school.]	0	0	3	0	0	0	0	0	0	0	0	0	0	0	0	0
Le Mars,	M. Hilbert,	178	125	45	42	147	5	7	49	7	15	6	17	253	0	1,841	
Lewis,	Wm. Lawton,	200	127	85	56	48	9	22	88	5	11	0	26	209	0	1,208	
Lincoln,	Harvey Gearhart, Ellsworth,	20	18	23	14	12	0	2	7	4	8	0	5	38	0	225	
Linn Grove,	W. S. Fairchild, Bondurant,	58	43	13	20	4	0	0	0	10	0	3	0	17	0	331	
Little Rock,	C. C. Armour,	50	30	35	14	3	0	4	18	0	0	0	0	25	0	645	
Long Creek,	W. J. Williams, Columbus Junc.,	80	55	36	0	11	0	0	0	19	0	3	0	23	56	0	1,506
Luzerne,	Rev. Anton Paulu,	18	16	9	0	0	0	0	0	3	0	0	0	0	3	0	0
Lyons,	C. N. Pierpont,	260	150	300	90	78	5	9	17	10	13	0	0	132	0	1,700	
McGregor,	Asahel Chapie,	193	113	125	48	213	20	24	261	213	20	7	66	824	0	1,900	
McIntire,	William Adams,	50	40	50	20	17	0	2	24	4	8	0	15	70	0	330	
Madison Co., 1st,	J. E. Addy, Hebron,	70	30	25	0	39	0	8	2	4	1	0	0	54	0	223	
Magnolia,	H. N. Lawrence,	60	38	20	25	33	2	12	14	8	6	5	0	80	0	480	
Manchester,	H. E. Stetson,	290	116	200	60	203	0	8	241	8	8	0	0	468	0	3,700	
Manson,	Dr. Henry Young,	125	80	50	50	17	0	10	35	0	3	0	90	155	0	1,200	
Maquoketa,	Rev. S. Shepherd,	275	175	150	61	97	10	21	38	16	7	7	16	205	0	1,600	
Marion,	G. W. Thoms,	220	123	225	75	36	0	0	75	5	4	0	100	220	0	2,400	
Marshalltown,	E. P. Miller,	360	208	221	88	87	0	3	118	16	11	0	63	298	0	3,146	
Mason City,	C. E. Rau,	350	101	325	50	210	44	36	593	55	51	0	500	1,489	0	3,500	
Miles,	Dea. Edward Kimball,	80	50	100	55	16	0	5	23	0	6	0	10	60	0	825	
Millford,	Eugene Heldridge,	125	80	100	60	0	0	19	20	0	10	0	0	49	0	3,000	
Minden,	L. Koch,	150	123	120	88	10	5	0	36	0	6	0	0	57	0	4,160	
Mingo,	H. Skinner,	40	25	18	0	3	0	0	0	0	0	0	1	4	0	20	
Mitchell,	John Torsleff,	90	45	50	25	0	0	4	39	0	4	0	0	47	0	600	
Mitchellville,	Peter Miller,	100	75	50	53	16	0	54	17	2	3	0	0	92	0	600	
Mizpah,	Mrs. R. W. Tripp,	25	20	20	0	0	0	0	4	0	2	0	0	6	0	166	
Monamin,	[No school.]	0	0	0	0	0	0	0	0	0	0	0	0	0	0	0	
Monona,	Miss Cornelia Davis,	60	49	60	55	4	0	0	15	4	6	0	0	29	0	706	

CHURCHES.	CLERKS.	MINISTERS.	MEMBERS.			ADMITTED.			REMOVED.			BAPT.							
			City or Town.	Name.	Ord.	C'd.	Ma.	Fe.	To.	Ab.	C.	L.	To.	Di.	L.	De.	To.	Ad.	Inf.
Monticello,	1860	Miss Mary Marvin,	Charles C. Warner, p.	'89	'01	40	135	175	36	3	1	4	7	5	0	12	0	1	1
Montour,	1855	Mrs. C. P. Poynceer,	Augustus R. Dodd, p.	'77	'99	23	89	112	16	0	6	0	1	6	0	7	0	0	0
Moorland,	1887	Mrs. Ida V. Skinner,	Charles Wyatt, p.	'88	'01	10	23	33	7	0	0	0	0	2	0	2	0	0	0
Mount Pleasant,	1841	Miss Jennie Daniels,	Frank L. Johnston, p.	'93	'00	57	146	203	20	11	7	18	2	18	11	31	7	6	4
Moville,	1885	W. E. Hall,	George W. Tingle, p.	'93	'01	42	56	98	14	3	4	7	0	2	4	6	3	4	4
Muscataine, 1st,	1840	Robert B. Baird,	Horace D. Herr, p.	'81	'97	172	249	9	19	4	23	1	4	0	5	6	1	1	1
" " Ger.,	1854	Ernst Lamprecht,	Frank C. F. Scherff, p.	'76	'01	43	65	108	8	0	0	0	1	2	2	5	0	2	0
Nashua,	1866	Dea. S. D. French,	Edwin Ewell, p.	'88	'01	83	143	226	34	1	5	6	4	15	4	23	0	0	0
Nevinsville,	1854	Mrs. Maria Cox,	John F. Lansborough, p.	'00	'02	16	22	38	0	0	0	0	0	5	0	5	0	0	0
Newburg,	1880	Mrs. Mary O. Morris,	Charles L. Hammond, p.	'98	'98	13	23	36	3	0	2	2	0	8	0	8	0	0	2
Newell,	1871	Mrs. J. F. Redfield,	William B. Pinkerton, p.	'90	'98	80	85	135	19	1	1	2	1	18	0	19	1	4	4
" " Ger.,	1858	F. F. Swale,	William A. Pottle, p.	'81	'98	51	134	185	26	5	8	13	3	10	28	41	2	5	5
Newton,	1873	F. Kempendorf,		'98	'98	22	27	49	9	0	0	0	1	4	4	9	0	2	2
Newtonville,	1856	Mrs. Minnie Morrison,	George Le G. Smith, p.	'92	'02	122	267	389	54	1	11	12	8	8	1	17	0	1	1
Quasqueton,	'91	A. L. Hoover,	Frederic A. Slyfield, p.	'81	'01	14	92	36	0	0	0	0	0	0	0	0	0	0	0
Nilesville,	1893	Miss Mary Rote,	William M. Read, p.	'88	'00	18	30	48	10	0	0	0	0	0	0	0	0	0	0
Nora Springs,	1857	Mrs. A. E. Cole,	Burton E. Marsh, p.	'01	'01	21	64	85	15	0	0	0	0	3	2	5	0	0	0
Oakland,	1886	Elvin F. Wentz,	[Robert E. L. Hayes, Pres.]	'96	'99	48	72	120	22	0	7	7	0	11	29	40	0	0	0
Ocheyedan,	1888	Mrs. Alice V. Manville		'92	'02	22	38	60	4	22	11	33	0	5	0	5	8	10	10
Ogden,	1869	Mrs. C. B. Sylvester,	Walter A. Brintall, p.	'92	'02	44	58	102	26	0	0	0	3	4	0	7	0	0	0
Old Man's Creek, Iowa City,	1846	Thomas D. Thomas,		'92	'02	27	52	79	7	0	0	0	1	5	0	6	0	0	0
Olds,	1854	Miss Mary E. Smith,	Jesse C. George, p.	'94	'00	40	53	93	17	17	10	27	1	12	7	20	5	7	7
Onawa,	1858																		
Orchard,	1877	Miss Jennie E. Lee,	William M. Read, p.	'98	'00	6	16	22	4	0	0	0	2	0	1	3	0	0	0
Orient,	1881	Mrs. H. H. T. Armstrong,		'98	'00	26	55	81	15	1	0	1	1	6	0	7	1	0	0
Osage,	1858	Fred Whitney,	Bryant C. Preston, p.	'93	'99	129	255	384	32	20	9	29	3	6	0	9	12	10	10
Oskaloosa,	1844	Robert L. Turner,	A. Cato Kaye, p.	'83	'99	93	142	235	31	3	7	10	2	4	0	6	1	0	0
Otho,	1855	Mrs. G. D. Hart,	Francis Fawkes, p.	'67	'89	53	68	121	10	0	0	0	1	12	0	13	0	5	0
Oto,	1886	Mrs. F. A. Welch,	Joseph R. Beard, p.	'94	'01	19	28	47	16	7	6	13	2	4	15	21	7	0	0
Ottumwa, 1st,	1846	Charles Connelly,	P. Adelman Johnson, p.	'98	'00	88	212	300	50	12	2	14	1	14	2	17	8	7	7
" " South,	1883	H. J. Yorty,	Daniel D. Davies, p.	'87	'01	54	131	185	21	13	11	24	4	17	28	49	6	1	1
" " Sued.,	1880	Albert Hart,	Carl F. Olsenn, p.	'93	'01	28	44	72	0	2	0	2	0	2	0	2	0	1	1
Owen Center,	1901	Miss Pearl O'Harrow,				3	6	9	0	5	4	9	0	0	0	0	1	0	0
Owen's Grove, Portland,	1889	Herbert N. Vernal,	Charles A. Chambers, p.	'93	'01	18	19	37	12	0	0	0	0	9	0	9	0	0	0
Parkersburg,	1869	Mathon W. Warner,	L. Eugene Potter, p.	'94	'02	19	35	54	10	4	1	5	0	1	0	1	0	0	0
Percival,	1861	Roscoe S. Williams,		'94	'02	39	72	111	21	3	0	3	1	9	22	32	3	0	0
Perkins,	1881	Mrs. Nellie Cable,				2	2	4	0	0	0	0	0	0	0	0	0	0	0
Perry,	1883	John P. Roberts,	Benjamin F. Cokely, p.	'93	'00	65	151	216	4	60	7	9	16	0	2	0	7	0	0
Peterson,	1882	A. S. Chatterton, M. D.,	Ernest J. B. Salter, p.	'95	'00	20	35	55	5	0	1	1	1	1	1	3	0	0	0
Pioneer, Clear Lake,	1896	Mrs. Sadie Holt,	[Frank C. Gonzales, Lay]	'01	'01	16	15	31	6	0	0	0	1	1	1	0	2	0	0

Pioneer, see Weaver.

CHURCHES.		CLERKS.		MINISTERS.		MEMBERS.					ADMITTED.				REMOVED.				BAPT.	
City or Town.	Org.	Name.	Ord.	Name.	C'd.	Ma.	Fe.	To.	Ab.	C.	L.	To.	Di.	L.	De.	To.	Ad.	Inf.	Ad.	Inf.
Pleasant Grove, Fontanelle, 1881		Jerry W. Evans,	'83	Henry J. Wilkins, p.	'99	15	15	30	0	0	0	0	0	4	0	4	0	0	0	0
Pleasant Prairie, Gatesville, 1886		Mrs. K. Braden,	'81	Frederic A. Slyfield, p.	'01	18	26	44	2	0	1	1	1	0	0	1	0	0	0	0
Polk, 1858		Miss Lilla Beals,	'97	Ernest U. Menzi, p.	'01	27	38	65	4	1	5	6	2	12	6	19	1	1	1	1
Popejoy, 1895		Mrs. F. M. Wesenburg,	'01	William D. Williams,	'01	12	18	30	8	0	2	0	1	0	0	1	0	0	0	0
Portland, 1900		Miss Maude Hill,				5	9	14	0	0	0	0	1	0	0	1	0	0	0	0
Postville, 1866		Mrs. Mary Mickelson,				44	102	146	28	0	0	0	0	5	0	6	0	3	0	3
Prairie City, 1868		Mrs. Alice Robb,	'85	James J. Mitchell, p.	'95	27	60	87	8	6	3	9	1	1	0	2	4	1	1	1
Preston, 1854		Dr. Hugh Jenkins,	'91	John L. Blanchard, p.	'01	20	53	73	23	2	0	2	0	2	0	2	0	1	1	1
Preston, 1888		Mrs. J. C. Simmons,	'72	Charles W. Anthony, p.	'01	36	78	114	23	2	8	10	3	18	21	42	0	2	0	2
Prospect Grove, Mo., Anson, '65		Mrs. W. R. Barrows,	'81	Frederic A. Slyfield, p.	'01	16	35	51	0	0	0	0	0	0	0	0	0	0	0	0
Quasqueton, 1853		Mrs. D. S. Woodruff,				25	46	71	20	0	4	4	1	4	0	5	0	0	0	0
Radcliffe, 1897		C. E. Myers,				74	158	232	24	0	4	4	2	16	12	30	0	1	0	1
Red Oak, 1st, 1870		W. W. Montgomery,	'89	Charles P. Boardman,	'02	22	26	48	4	0	0	0	0	0	2	2	0	0	0	0
Reinbeck, 1894		Miss Susan Barton,				51	102	153	18	5	5	10	3	9	38	50	0	0	0	0
Riceville, 1877		Miss Agnes L. Brown,	'96	Adna W. Moore, p.	'02	51	102	153	18	5	5	10	3	9	38	50	0	0	0	0
Rockford, 1858		Mrs. Alma St. John,	'86	N. Luther Packard, p.	'99	77	130	207	54	5	4	9	4	4	11	19	2	1	0	0
Rock Rapids, 1878		Miss Annie D. Britton,	'97	Lucius M. Pierce, p.	'00	56	128	184	39	1	5	6	0	4	18	22	1	0	1	0
Rockwell, 1873		Mrs. M. E. Chapman,	'76	Frank G. Beardsley, p.	'92	30	73	103	7	4	0	4	3	12	27	42	4	1	1	1
Rodney, 1883		H. E. Brown,	'90	David G. Youker, p.	'01	69	110	179	28	5	2	7	0	9	4	13	0	2	0	2
Rossie, 1901		Mrs. Alyce B. Fisher,	'90	John M. Turner, p.	'01	3	10	13	3	0	0	0	0	2	4	6	0	0	0	0
Rowan, 1890		Mrs. Wm. Gehring,	'84	[Harley R. Gore, Lic.]	'01	5	4	9	0	3	6	9	0	0	0	0	0	0	0	0
Runnells, 1893		O. E. Ballou,	'84	Samuel A. Martin, p.	'90	47	64	111	6	0	1	0	0	5	0	5	0	0	0	0
Ruthven, 1900		Frank Keller,	'68	LeRoy S. Hand, p.	'02	10	40	50	10	0	4	4	0	3	6	9	0	1	1	1
Sabula, 1845		Miss Jennie H. Long,	'91	Albert M. Leichter, p.	'01	15	30	45	2	3	10	13	0	6	1	2	0	0	0	0
St. Ansgar, 1899		Miss E. McCullough,	'95	Owen L. McCleery, p.	'01	12	25	37	16	0	0	0	0	1	1	2	0	0	0	0
Salem, 1853		Mrs. Myrtle B. Evans,	'87	Arthur S. Henderson, p.	'01	6	13	19	0	0	0	0	0	0	0	0	0	0	0	0
Saratoga, 1891		Mrs. E. G. Torney,	'05	James B. Chase, p.	'01	154	193	347	54	37	4	41	3	11	0	14	45	2	2	2
Sergeant's Bluff, 1876		Mrs. J. A. Taft,	'65	William L. Bray, p.	'01	10	12	22	0	0	0	0	0	0	0	0	0	5	0	5
Sheldon, 1872		Miss Mamie S. Ayers,	'91	M. Claude Haecker, p.	'99	64	136	200	36	3	7	10	2	13	0	15	0	0	0	0
Shell Rock, 1891		Oscar P. Thompson,	'99	Charles R. Shatto, p.	'01	38	89	127	8	6	5	11	0	2	0	2	4	1	1	1
Shenandoah, 1877		Dea. John L. Schall,	'95	William Loos, p.	'99	89	148	237	15	9	12	21	4	23	1	28	5	0	0	0
Sherrill, Dubuque Route A, 1849		Henry Franz,	'00	A. Craig Bowdish, p.	'01	90	110	200	46	10	0	0	0	17	6	23	7	5	0	5
Sibley, 1886		Dr. M. M. Trainer,	'79	James Kirkwood, p.	'02	27	38	65	0	0	4	4	0	2	13	15	0	2	2	2
Silver Creek, Galva, 1857		C. A. Ellis,	'81	Frank N. White, p.	'00	150	338	488	67	36	49	85	3	26	0	29	10	3	3	3
Sioux City, 1st, 1887		William Chaffee,	'96	George Willott, p.	'99	52	97	149	10	3	7	10	1	2	0	3	3	5	0	0
" Mayflower, 1892		Mrs. B. R. Hopkins,	'83	[W. W. Brown, M. E.]	'00	10	24	34	13	4	10	14	0	4	13	17	2	0	0	0
Sioux Rapids, 1875		Mrs. B. L. Parker,		Franklin L. Fisk, p.	'00	29	61	90	13	2	3	5	0	3	1	4	1	2	1	2
Slater, 1891		J. W. Peterson,				3	6	9	0	0	0	0	0	0	6	6	0	0	0	0

Sheldahl, see Polk.

CHURCHES.	SUNDAY SCHOOL.				BENEVOLENCE.										Lega- cies.	Home Exp.
	Place.	Superintendent.	Mem.	Av.	Fam.	Y. P. S. Mem- bers.	For- eign.	Ed'n.	Ch. B'd'g.	Home M.	A. M. A.	S. S.	Min- Aid.	Other.	TOTAL.	
Pleasant Grove,		Jerry W. Evans, Fontanelle,	35	30	20	0	5	0	1	5	0	0	0	0	11	180
Pleasant Prairie,		Mrs. N. Madison,	55	35	25	0	20	0	0	8	0	0	0	0	28	110
Polk,		Arthur Huston,	70	45	90	20	17	0	7	24	0	5	5	10	68	650
Popejoy,		W. H. Jones,	60	45	20	0	6	0	5	0	0	0	0	0	11	500
Portland,		L. D. Burnham,	30	25	17	23	0	0	0	0	4	0	0	5	9	150
Postville,		Hall Roberts,	145	103	50	50	120	0	7	100	26	6	3	0	262	1,120
Prairie City,		Albert Moller,	65	50	52	25	11	2	9	19	3	9	1	0	54	800
Preston,		Mrs. Harley Jenkins,	65	45	60	22	33	0	0	20	0	0	0	0	53	765
Pringhar,		H. A. Mitchell,	100	78	125	47	18	0	22	14	6	0	0	0	60	1,048
Prospect Grove,		F. D. Harr,	50	35	35	0	0	0	0	2	0	0	0	0	2	61
Quasqueton,		Mrs. Fred Clark,	63	48	50	17	17	0	4	12	0	0	0	0	33	275
Radcliffe,		[No school.]	0	0	0	0	0	0	0	0	0	0	0	0	0	0
Red Oak, 1st,		Charles M. Barton,	150	100	120	25	127	39	22	168	133	7	0	60	556	1,900
" South,		Miss Susan Barton,	85	55	50	15	2	0	2	10	0	0	0	2	16	50
Reinbeck,		J. R. Stewart,	300	125	100	45	29	10	7	108	9	5	6	0	174	1,700
Riceville,		Charles Bartlett,	125	86	100	50	20	5	408	62	3	13	0	0	511	1,054
Rockford,		W. E. Song,	100	75	101	25	9	0	100	166	6	6	0	0	287	1,320
Rock Rapids,		Elisba Huntington,	100	72	65	51	75	0	8	28	0	0	0	5	116	2,229
Rockwell,		Jacob Roemer,	146	70	65	50	40	10	12	85	20	16	5	91	279	1,400
Rodney,		Harry E. Boven,	55	33	21	21	0	0	3	1	0	0	0	0	4	195
Rossie,		Wm. A. Gehring,	40	23	12	0	0	0	0	0	0	0	0	0	0	62
Rowan,		J. H. Dix,	112	73	50	72	68	0	10	49	5	5	4	28	169	510
Rumells,		T. A. Erskine,	70	50	20	10	5	0	0	11	2	4	0	12	34	392
Ruthven,		W. P. Dinsmore,	124	64	65	26	2	0	0	7	0	10	0	9	28	1,099
Sabula,		[No school.]	0	0	10	0	0	0	0	0	0	0	0	0	0	0
Salem,		[No school.]	0	0	15	0	0	0	0	0	0	0	0	0	0	125
St. Ansgar,		St. Ansgar,	150	121	120	80	110	0	8	20	61	7	5	21	232	1,398
Saratoga,		W. H. Bliss,	40	34	22	0	2	0	0	4	0	4	0	0	10	1,210
Sergeant's Bluff,		N. McKy,	0	0	20	0	0	0	5	0	0	0	0	0	5	85
Sheldon,		[No school.]	192	188	100	83	94	0	29	106	0	10	0	25	264	3,760
Shell Rock,		F. J. Clay,	80	50	160	60	5	11	10	19	0	4	0	0	49	1,277
Shenandoah,		Frank T. Bement,	145	93	110	96	187	12	68	122	63	9	0	445	906	2,379
Sherrill,		J. C. Webster,	15	12	28	0	6	9	1	5	2	5	0	2	30	340
Sibley,		Rev. William Loos,	85	58	120	60	70	13	3	33	11	9	3	31	173	1,753
Silver Creek,		W. J. Bruce,	75	50	50	40	39	0	0	13	5	4	0	10	71	460
Sloux City, 1st,		Wm. Colvin, Arthur, Route 1,	215	178	300	70	174	11	32	64	101	16	0	86	484	5,679
" Mayflower,		J. W. Hallam,	230	166	100	34	2	0	5	38	1	8	0	2	54	765
" Riverside,		Mrs. G. W. Brown, jr.,	60	40	40	15	3	0	5	25	0	2	0	2	37	161
Sloux Rapids,		George W. Edle,	95	72	60	65	9	0	11	139	0	4	0	0	163	1,125
Slater,		J. W. Peterson,	40	30	20	0	0	0	9	0	0	0	0	0	9	200

CHURCHES.		SUNDAY SCHOOL.				BENEVOLENCE.										Legacies.	Home Exp.
Place.	Superintendent.	Mem.	Av.	Fam.	V.P.S. Members.	For- eign.	Ed'n. P'd'g.	Ch. P'd'g.	Home M.	A. M. A.	S. S.	Min. Aid.	Other.	TOTAL.			
Sloan, Smithland, Spencer, Stacyville, Steamboat Rock, Stillwater, P. A. Williams, F. E. Ball, H. E. Farnham, George R. Ward, Royal, Templeton, E. V. Moore, Terrill, Thompson, Mrs. A. E. Bashford, Wm. A. Dexter, John L. Thomas, Traer, [No school.]	E. R. Gates, [No school.]	200	107	85	48	80	8	0	57	25	6	0	3	179	0	1,295	
	D. R. Hubbard,	0	0	10	0	0	0	0	1	0	0	0	0	0	1	0	
	A. F. Stacy,	50	30	15	0	7	0	0	19	5	0	0	0	0	17	0	
M. H. Stuart, Orchard, P. A. Williams, F. E. Ball, H. E. Farnham, George R. Ward, Royal, Templeton, E. V. Moore, Terrill, Thompson, Mrs. A. E. Bashford, Wm. A. Dexter, John L. Thomas, Traer, [No school.]	M. H. Stuart, Orchard,	70	38	22	51	0	0	0	0	0	3	0	13	16	0	482	
	P. A. Williams,	74	55	44	30	6	0	9	4	0	0	0	0	19	0	800	
	F. E. Ball,	120	78	65	15	32	0	2	5	5	0	0	0	44	0	1,050	
	H. E. Farnham,	300	172	230	134	267	4,320	0	267	22	8	5	181	5,070	0	2,804	
	George R. Ward, Royal,	12	10	3	0	0	0	0	25	0	0	0	0	150	175	0	45
	Templeton,	41	25	17	0	4	0	0	3	0	0	0	0	4	0	124	
	E. V. Moore,	35	25	20	0	0	0	0	5	0	7	0	0	15	0	80	
	Terrill,	90	70	35	0	0	0	0	6	0	3	0	4	18	0	1,000	
	Thompson,	101	72	84	20	33	25	28	55	5	9	0	0	155	0	2,413	
	Mrs. A. E. Bashford,	320	133	149	76	302	36	21	232	65	27	30	64	777	0	10,266	
Wm. A. Dexter, John L. Thomas, Traer, [No school.]	Wm. A. Dexter,	0	0	20	0	0	0	0	0	0	0	0	0	0	0	4,500	
	John L. Thomas,	95	73	30	0	6	0	0	8	0	11	0	1	26	0	538	
	Traer,	65	50	60	40	20	0	0	28	3	12	0	16	79	0	800	
	[No school.]	100	50	45	0	5	0	6	30	0	11	0	5	57	0	784	
		70	30	23	25	3	5	0	22	5	12	3	0	50	0	1,104	
		87	60	73	31	45	0	21	52	15	3	0	0	136	0	1,859	
		24	16	11	11	2	0	2	18	0	0	0	0	22	0	20	
		100	75	33	25	0	0	0	30	0	2	0	49	81	0	375	
		73	52	42	30	18	0	6	31	1	2	0	10	68	0	925	
		230	153	250	100	290	28	27	165	1,098	42	40	0	1,680	0	3,250	
Waterloo, Waucoma, Waverley, Weaver, Webster, Webster City, Wesley, 1st, Wesley, 2d, West Burlington, Westfield, Westport, Whiting, Williamsburg, Wilton,	Waterloo,	100	44	70	47	23	2	6	9	15	4	0	0	59	0	1,107	
	Waucoma,	145	70	100	45	45	5	3	39	23	3	4	31	153	0	1,789	
	Waverley,	77	37	30	0	4	0	0	24	0	3	0	0	31	0	222	
	Weaver,	50	30	28	0	0	0	3	14	3	5	0	13	38	0	524	
	Webster,	250	152	210	94	156	6	10	135	46	13	0	32	398	0	3,061	
	Webster City,	35	30	20	0	10	0	0	14	0	0	0	20	52	0	210	
	Wesley, 1st,	23	18	12	0	1	0	2	4	0	0	0	0	7	0	280	
	Wesley, 2d,	65	45	35	11	11	0	2	12	0	0	0	25	50	0	427	
	West Burlington,	60	40	40	0	5	0	21	8	0	0	0	0	34	0	438	
	Westfield,	25	20	5	0	0	0	0	0	0	0	0	0	0	0	0	
Whiting, Williamsburg, Wilton,	Whiting,	134	102	50	40	54	0	15	24	0	0	0	0	93	0	1,386	
	Williamsburg,	84	60	50	100	37	0	0	13	0	0	0	10	60	0	1,000	
Wilton,	Prof. Paul Paeschke,	40	30	8	13	12	504	0	35	0	2	0	0	553	0	33	

CHURCHES.		CLERKS.		MINISTERS.		MEMBERS.						ADMITTED.			REMOVED.			BAPT.	
City or Town.	Org.	Name.	Name.	Name.	Ord.	C'd.	Ma.	Fe.	To.	Ab.	C.	L.	To.	Di.	L.	De.	To.	Ad.	Inf.
Winthrop,	1865	Mrs. Mary Braden,	William D. Spiker, <i>p.</i>	'99	'00	82	117	199	37	4	9	13	0	2	1	3	1	1	1
Wittensburg,	1865	Frank Goodhue,	Adoniram J. Benton, <i>p.</i>	'93	'01	41	41	43	84	15	1	4	5	0	8	0	8	0	1
Woden,	1899	Mrs. C. L. Cunningham,	Ernest C. Chevis, <i>p.</i>	'90	'01	14	25	39	11	0	12	12	1	2	0	3	0	0	0

CHURCHES.	SUNDAY SCHOOL.			Y. P. S.		BENEVOLENCE.										Legacies.		Home Exp.
	Place.	Superintendent.	Mem.	Av.	Fam.	Members.	For- eign.	Ed'n.	B'd'g.	Ch.	Home	A. M.	S. S.	Min.	Other.	Total.	Total.	
Winthrop,	Ralph Meffort,	143	76	75	62	55	7	13	36	20	13	0	0	0	144	0	1,400	1
Wittensburg,	J. B. Beatty,	83	43	20	0	32	0	12	19	10	0	0	0	20	93	0	836	0
Woden,	Mrs. A. Lewis,	60	45	30	25	0	0	3	27	0	5	0	0	35	70	0	350	0

NAME OF STATE ORGANIZATION: GENERAL CONGREGATIONAL ASSOCIATION OF IOWA.

NAMES OF CHURCHES ADDED: Crocker; Fellowship; Humesdon; Owen Centre; Rossie; Trainor.

NAMES OF CHURCHES CHANGED: Gospel Ridge to Cliffland.

NAMES OF CHURCHES DROPPED: Franklin; Hope; Lakeport; Oak Grove; Zion Church, Ottumwa; Pekay; Polk Mission; Swanton.

CHURCHES: *Supplied by*, — Pastors by council, 7; pastors otherwise, 228; licentiates, 8; supplies, 10; vacant, 63. Total, 316.

MINISTERS: Pastors by council, 7; pastors otherwise, 198; supplying churches, 0. Total, 205. Without charge, 106. Total number of ministers, 311.

FAMILIES: 22,373.

SUNDAY SCHOOLS: Members, 32,019; average attendance, 20,867.

YOUNG PEOPLE'S SOCIETIES: Societies, 224; members, 10,150.

MEMBERSHIP: No. of males, 12,689; No. of females, 23,648. Total, 36,337. Absent, 4,888. *Additions*, — on confession, 1,927; by letter, 1,436. Total, 3,363. *Removals*, — death, 386; dismission, 1,621; revision, 1,191. Total, 3,098.

BAPTISMS: Adults, 846; infants, 595.

CONTRIBUTIONS: No. of churches contributing, 290. Foreign Missions, \$15,587; Education, \$6,332; Church Building, \$9,207; Home Missions, \$15,673; American Missionary Association, \$4,901; Sunday Schools, \$2,098; Ministerial Aid, \$630; Other, \$22,231. Total, \$76,659. Legacies, \$11,555.

HOME EXPENSES: No. of churches reporting, 313; amount, \$375,781.

GAINS: Church members, 70; Benevolence, \$15,198.

LOSS: Churches, 2; Sunday Schools, attendance, 2,422; Home Expense, \$4,045.

INDIAN TERRITORY.

CHURCHES.		CLERKS.		MINISTERS.		MEMBERS.				ADMITTED.			REMOVED.			BAPT.			
City or Town.	Org.	Name.		Name.	Ord.	C'd.	Ma.	Fe.	To.	Ab.	C.	L.	To.	Di.	L.	De.	To.	Ad.	Inf.
Box Spring, Doaksville, 1885																			
McAllister, 1st, 1880																			
" Trinity, 1884							9	18	27	6	0	0	0	0	2	3	5	0	0
Vinita, 1st, 1879		Mrs. R. M. Swain,					9	18	27	6	0	0	0	0	2	3	5	0	0
Total:																			

INDIAN TERRITORY. — SUNDAY SCHOOLS AND BENEVOLENCE.

CHURCHES. Place.	SUNDAY SCHOOL.			Y. P. S.			BENEVOLENCE.										Home Exp.
	Superintendent.	Mem.	Av.	Fam.	Mem- bers.	For- eign.	For.	Ed'n.	Ch. B'd'g.	Home M.	A. M. A.	S. S.	Min. Aid.	Other.	Total.	Leg- acies.	
Box Spring, 1st,																	
" Trinity,		22	15	10	0	12	5	5	5						27	0	172
Vinita, 1st,		22	15	10	0	12	5	5	5						27	0	172
Total:																	

Only one of these churches reports; but we hesitate to affirm on this evidence that the others have ceased to be. Will they not make sure to report next year?

KANSAS.

CHURCHES.	City or Town.	Org.	CLERKS.	Name.	Ord.	MINISTERS.				MEMBERS.				ADMITTED.				REMOVED.				BAPT.	
Alanthus,		1896	Mrs. L. A. Whismore,	[Roger E. Dimond, <i>Lic.</i>]	'01	8	21	0	0	0	0	0	0	0	0	0	0	0	0	0	0	0	0
Alma,		1875	Mrs. Olive Fields,	Charles W. Turrell, <i>p.</i>	'96	36	45	81	9	3	2	5	1	0	0	0	0	0	0	0	0	0	0
Almena,		1886	Mathias Peterson,	Olynthus T. Wattenbarger, <i>p.</i>	'95	31	33	64	8	0	4	4	0	0	0	0	0	0	0	0	0	0	0
Alton,		1876	Miss Emma Forman,	Fred Grey, <i>p.</i>	'97	12	34	46	6	4	1	5	1	0	0	0	0	0	0	0	0	0	0
Altoona,		1871	William Cheetham,	Hiram A. Brundidge, <i>p.</i>	'61	7	13	20	0	0	3	3	0	0	0	0	0	0	0	0	0	0	0
Anthony,		1879	W. B. Steadman,	Redmond A. Bolton, <i>p.</i>	'94	15	33	48	10	7	2	9	1	4	5	5	5	5	5	5	5	5	5
Argentine,		1882	Miss Phoebe Copeland,	Edwin B. Smith, <i>p.</i>	'95	15	47	62	10	7	2	9	1	4	5	5	5	5	5	5	5	5	5
Arkansas City,		1887	A. D. Prescott,	Charles H. Couch, <i>p.</i>	'98	41	45	139	55	2	4	1	5	1	13	14	2	7	9	9	9	9	9
Arnaudale,		1900	Victor C. Vance,	Chester M. Clark, <i>p.</i>	'91	5	26	10	10	4	1	5	0	0	0	0	0	0	0	0	0	0	0
Arvonia,		1869	William Protheroe,	D. Todd Jones, <i>p.</i>	'67	50	65	116	15	4	19	0	4	4	0	0	0	0	0	0	0	0	0
Ash Rock,	Woodston,	1878	Chas. Vanderlip,			12	25		8	0	0	0	0	0	0	0	0	0	0	0	0	0	0
Achison,		1858	D. E. Farnsworth,			33	93	126	41	3	1	4	3	8	25	36	1	0	0	0	0	0	0
Athol,		1888	Mrs. R. S. Goldsmith,		'01	36	58	94	6	6	8	14	1	3	8	12	3	0	0	0	0	0	0
Atwood,		1886		Frank L. Marcy, <i>p.</i>		9	22	31	1	5	2	7	0	0	3	3	0	0	0	0	0	0	0
Bala,		1871	Mrs. Mary A. Davies,			3	8	11	4	2	2	4	3	1	0	4	0	0	0	0	0	0	0
Barker's, Lawrence,		1875	Miss Helen Deuway,	Fred Grey, <i>p.</i>	'97	25	54	79	16	0	4	4	1	3	0	4	0	0	0	0	0	0	0
Bloomington,		1872	Miss E. M. Cooley,			13	29	42	6	0	0	0	0	0	0	15	18	0	0	0	0	0	0
Blue Rapids,		1873	Miss Belle Jameson,			22	18	40	7	2	5	7	1	0	6	7	2	0	0	0	0	0	0
Brookville,		1873	Rudolph Hasselt,	[Roger E. Dimond, <i>Lic.</i>]	'01	32	62	94	10	8	0	8	1	2	0	3	0	0	0	0	0	0	0
Buffalo Park, Park,		1880	C. C. Clark,	George T. Nichols, <i>p.</i>	'97	19	38	3	0	0	0	0	0	0	0	0	0	0	0	0	0	0	0
Burlington,		1869	George E. Hollister,	George B. Spangler, <i>p.</i>	'96	10	29	39	9	5	3	8	0	3	0	4	0	0	0	0	0	0	0
Capitoma, Sabetha,		1871	A. E. Latter,		'94	19	31	50	9	5	3	8	0	3	0	3	1	0	0	0	0	0	0
Carbondale,		1878	Ernest F. Round,	James W. Cone, <i>p.</i>	'94	60	124	184	33	16	1	7	1	8	8	17	6	0	0	0	0	0	0
Carlson, Hiawatha,		1894	Mrs. A. C. Reding,	David C. Scarrow, <i>p.</i>	'83	29	57	86	12	20	1	21	2	12	3	0	5	5	0	0	0	0	0
Centralia,		1869	Scott E. Poor,	Samuel Wood, <i>p.</i>	'79	24	30	54	12	12	3	15	2	3	0	5	5	0	0	0	0	0	0
Chapman,		1881	A. E. James,		'91	18	72	90	17	12	3	15	2	3	0	5	5	0	0	0	0	0	0
Chase,		1877	John L. Mayos,	[Miss Lydia S. Brock, <i>Lic.</i>]	'99	13	23	36	3	0	0	0	1	1	0	2	0	0	0	0	0	0	0
Clay Centre, ^a		1884	John R. Maddock,	David D. Morgan, <i>p.</i>	'01	10	14	24	0	0	0	0	0	0	0	2	0	0	0	0	0	0	0
Cleburne,		1896	E. J. Tilton,	[Roger E. Dimond, <i>Lic.</i>]	'01	7	21	28	6	0	0	0	1	1	0	8	9	0	0	0	0	0	0
Collyer,		1880	Mrs. Maggie Moose,		'00	55	80	135	12	0	5	5	1	3	11	15	0	0	0	0	0	0	0
Comet, Powhattan,		1873	Mrs. Vada Venables,	Lucius C. Markham, <i>p.</i>	'97	35	69	104	9	0	1	1	2	9	5	16	0	0	0	0	0	0	0
Cora,		1865	A. G. Van Camp,	Walter Spence, <i>p.</i>	'94	9	18	2	2	0	0	0	0	1	0	1	0	1	0	1	0	1	1
Council Grove,		1863	Mrs. Carrie Rose,		'01	15	17	32	6	4	0	4	0	0	0	0	0	0	0	0	0	0	0
Dial,		1881	Mrs. Minnie Atkinson,			15	17	32	6	4	0	4	0	0	0	0	0	0	0	0	0	0	0
Diamond Springs,		1869																					
Douglas,		1870																					

^a Clarence Eastman Memorial.

CHURCHES.		CLERKS.		MINISTERS.		MEMBERS.				ADMITTED.			REMOVED.			BAPT.		
City or Town.	Org.	Name.	Ord.	Name.	C'd.	Ma.	Fe.	To.	Ab.	C.	L.	To.	Di.	L.	De.	To.	Ad.	Inf.
Dover,	1872	Guy Lytle, Jr.		[Chas. H. Husband, <i>Lic.</i>]	'01	20	23	43	4	5	7	12	0	6	1	7	2	0
Downs,	1879	Miss Maggie Jackson,		Francis W. Gardner, <i>p.</i>	'75	'01	33	89	0	0	0	0	0	2	0	3	0	0
Dry Creek, <i>Welsh</i> , Emporia,	1871	Jenkin L. Rees,		David D. Morgan, <i>p.</i>	'01	'01	21	38	59	4	0	1	1	0	0	0	0	0
Dunlap,	1882	Mrs. E. R. Barber,					7	23	30	9	0	0	0	2	6	8	0	0
Ellis,	1873	Mrs. S. J. Holman,					11	26	37	0	7	7	0	2	0	2	0	4
Emporia, 1st,	1857	Miss Ellen Plumb,		Frank G. Ward, <i>p.</i>	'94	'99	70	169	239	30	10	12	22	6	0	8	7	12
"	1868	R. D. Thomas,		Henry J. Whitney, <i>p.</i>	'83	'89	39	78	117	2	9	3	12	3	0	1	4	2
Enterprise,	1882	Mrs. A. A. Flack,					0	7										
Eureka,	1868	Dea. John B. Mason,		Clayton B. Wells, <i>p.</i>	'01	'02	87	164	251	1	2	4	6	3	15	0	18	2
Fairview,	1889	Joseph W. Robinson,		Thomas W. Harwood, <i>p.</i>	'98	'00	48	56	104	12	0	4	4	0	4	29	33	0
Fairview West., Banner ,	'96	Mrs. Mary Hawkes,		[Isaac M. Walldrop, <i>Lic.</i>]	'97	'97	12	16	28	3	0	0	0	0	0	0	0	0
Fall River,	1897	Miss Estella Sharp,		John A. Richards, <i>p.</i>	'51	'97	21	42	2	6	1	7	0	0	0	0	0	0
Ford,	1886	Mrs. Kate Van Horne,		George D. Stromire, <i>p.</i>	'88	'01	14	18	32	2	1	9	10	0	0	0	0	0
Fort Scott,	1869	Charles P. Frey,		Harry Edward Mills, <i>p.</i>	'96	'98	48	112	160	17	47	6	53	16	4	20	29	1
Fowler,	1884	Burton E. Crane,		George D. Stromire, <i>p.</i>	'88	'01	5	17	22	0	3	0	3	3	0	4	7	2
Fredonia,	1871	Miss M. Dornblaser,		Charles L. Mills, <i>p.</i>	'92	'00	38	90	128	24	13	6	19	1	10	0	11	14
Garfield,	1873	D. B. Wolcott,		[Roger C. Boss, <i>Lic.</i>]	'92	'01	33	68	71	2	3	5	8	0	1	0	1	0
Garnett,	1888	Wm. P. McDonald,		Arthur Metcalf, <i>p.</i>	'87	'02	14	65	79	22	3	5	8	0	1	0	1	0
Gaylord,	1881	Mrs. Amanda Howe,		[Charles A. Fahlgren, <i>Lic.</i>]	'01	'01	4	19	23	0	3	3	6	0	1	0	1	0
Geneva,	1857	Mrs. Grace McGuigg,		John E. Kirkpatrick, <i>p.</i>	'95	'01	17	37	54	38	0	0	0	0	0	0	0	0
Goodland,	1888	Mrs. Minnie Dawson,					24	27	51	5	1	2	3	0	3	0	3	0
Goshen, Fact ,	1877	Scott Wilson,		William L. Sutherland, <i>p.</i>	'90	'01	65	133	198	30	9	10	19	1	14	2	17	6
Great Bend,	1872	John H. Jennison,		William L. Sutherland, <i>p.</i>	'80	'01	9	27	36	3	0	0	0	0	0	0	0	0
"	1895	Mrs. F. Plankenhorn,		Benj. F. Buck, <i>p.</i>	'00	'98	22	32	54	12	1	4	5	0	0	0	0	0
"	1883	Mrs. Etta Schrock,																
Haven,	1843																	
Herndon, <i>German</i> ,	1839	Mrs. W. W. Nye,		Chas. P. Connolly, <i>p.</i>	'00	'99	70	155	225	53	42	2	44	1	8	3	12	14
Hiawatha,	1869	J. A. Bingham,		Archie Toothaker, <i>p.</i>	'02	'01	45	56	101	13	0	3	3	2	0	0	2	0
Highland,	1865	Dea. D. W. Kingsley,		Ira A. Holbrook, <i>p.</i>	'93	'99	29	75	104	14	14	25	39	1	3	5	9	4
Independence,	1871	Fred. W. Lewis,		Dwight Dunham, <i>p.</i>	'74	'00	10	25	35	3	1	3	4	1	0	0	1	0
Jemore,	1885	Wm. H. Muir,		Dwight Dunham, <i>p.</i>	'74	'00	8	20	28	2	12	1	13	0	0	0	3	5
"	1900																	
Junction City,	1863	Dea. Daniel Strand,		Frank Fox, <i>p.</i>	'91	'99	69	131	200	3	13	16	4	9	3	13	3	1
Kansas City, 1st,	1858	Mrs. S. A. Williams,		Henry C. Brown, <i>p.</i>	'65	'00	9	12	21	3	7	5	12	2	6	12	0	0
"	1874	Geo. W. Constock,		David Barnes-Griffiths, <i>p.</i>	'92	'96	58	107	165	20	7	5	18	2	6	8	1	5
"	1881	Mrs. H. W. Owen,		John J. Wilson, <i>p.</i>	'78	'01	28	45	73	7	13	5	18	16	16	8	9	0
"	1890	C. Boucher,		[George Sully,]			19	40	59	0	0	0	0	0	9	1	15	0
"	1893	Mrs. Hattie Schneider,					5	19	24	9				1				
Kanwaka, Lawrence ,	1882	Mrs. M. J. Evans,																
Kensington,	1888																	
Kinsley,	1874	Miss D. J. Bingham,		Frank P. Strong, <i>p.</i>	'99	'99	11	44	55	1	4	4	8	0	0	0	1	0

CHURCHES.	SUNDAY SCHOOL.				Y. P. S.	BENEVOLENCE.										Leg- acies.	Home Exp.
	Place.	Mem.	Av.	Fam.		Mem- bers.	For- eign.	Ed'n. B'd'g.	Ch. M.	Home M.	A. M. A.	S. S.	Min. Aid.	Other.	TOTAL.		
Dover,	Jason Fliokinger,	72	36	30	0	7	0	3	5	0	3	0	0	18	0	320	
Downs,	J. W. Pugh,	100	65	30	0	0	0	0	8	0	42	0	0	50	0	656	
Dry Creek, <i>Welsh</i> ,	Thos. R. Price,	50	35	20	0	0	0	0	0	0	0	0	0	0	0	313	
Dunlap,	J. W. Hackman,	30	25	15	0	0	0	0	0	0	0	0	0	0	0	50	
Ellis,	Mrs. Bird Hughes,	75	52	60	14	2	5	0	5	0	6	0	5	23	0	400	
Emporia, 1st,	Prof. Lyman C. Wooster,	250	172	225	35	102	3	0	182	0	0	0	0	287	0	2,962	
" Bethany,	John L. Jones,	105	56	66	30	2	0	3	16	0	0	0	14	35	0	750	
Enterprise,	Dea. Edwin Tucker,	161	95	100	40	129	619	18	178	22	13	0	156	1,135	0	1,533	
Enreka,	William C. Van Dalsem,	120	90	40	44	0	0	0	46	0	0	0	0	46	0	672	
Fairview,	Albert Purington,	59	36	13	0	1	0	0	4	0	19	0	0	24	0	200	
Fairview Western	Zema Sexton,	45	35	15	0	10	0	0	5	0	0	0	10	25	0	200	
Fall River,	Mrs. Kate Van Horne,	59	43	25	39	2	0	2	6	0	4	0	0	14	0	409	
Fort,	Mrs. Kate Van Horne,	160	89	120	35	12	0	5	15	0	2	0	15	49	0	1,200	
Fort Scott,		0	0	25	0	0	0	1	2	0	0	0	0	3	0	75	
Fowler,	Wm. W. Stevens,	158	87	52	16	21	6	5	37	7	6	3	11	96	0	827	
Fredonia,	C. W. Radcliffe,	30	23	30	22	11	0	0	20	0	0	0	20	71	0	380	
Garfield,	Forest E. Hyde,	65	40	45	36	10	0	0	10	0	0	0	20	20	0	750	
Garnett,	Jane Clydesdale,	60	54	25	0	12	0	0	5	0	2	0	10	29	0	225	
Gaylord,	Henry N. Gray,	35	20	15	Un.	0	0	0	20	0	1	0	1	2	0	100	
Geneva,	Miss Julia Fowler,	35	25	25	0	9	0	0	10	0	4	0	0	23	0	317	
Goodland,	John Swartz,	42	25	12	0	0	0	0	10	0	0	0	0	21	0	218	
Goshen,	R. H. Moses,	180	110	105	55	38	0	3	88	3	2	0	35	169	0	1,670	
Great Bend,	Wm. H. Maybaugh,	50	35	18	0	0	0	0	5	0	1	0	0	6	0	120	
" S. Bend,	A. L. Hartzler,	35	30	20	20	6	0	10	20	0	0	0	0	36	0	302	
Haven,																	
Herndon, <i>Ger.</i>																	
Hiawatha,	E. N. Morrill,	75	60	70	0	6	0	7	83	0	0	0	20	116	0	1,500	
Highland,	T. U. Noll,	108	80	40	50	23	0	6	39	0	5	0	0	73	0	400	
Independence,	F. E. Stoops,	75	60	80	50	7	0	6	50	0	0	0	5	68	0	883	
Jemore,	Fred W. Lewis,	30	18	16	0	0	0	0	7	0	2	0	0	9	0	200	
" Bethany,	Wm. H. Muir,	70	40	16	0	0	0	0	8	0	2	0	0	10	0	120	
Junction City,	Dr. Potter,	60	50	75	30	0	0	2	50	0	0	0	0	52	0	462	
Kansas City, 1st,	Henry Hopkins,	178	115	120	42	46	0	2	120	31	1	0	42	239	0	2,279	
" W. Forest,	Geo. W. Comstock,	42	18	24	11	2	0	5	5	0	7	0	18	13	0	88	
" Pilgrim,	C. M. Stebbins,	175	106	150	40	46	0	4	44	0	2	0	18	119	0	1,500	
" Chelsea Pl.,	W. J. Craig,	180	90	120	0	13	0	3	20	0	0	0	0	18	0	429	
" Bethel,	Rev. Geo. Sully,	80	70	0	0	0	0	5	20	0	0	0	0	0	0	180	
Kanwaka,																	
Kensington,																	
Kinsley,	L. R. Clark,	70	40	50	35	8	2	5	9	5	6	0	0	35	0	790	

CHURCHES.		CLERKS.		MINISTERS.		MEMBERS.				ADMITTED.				REMOVED.				BAPT.	
City or Town.	Org.	Name.		Name.	Ord.	C'd.	Ma.	Fe.	To.	Ab.	C.	L.	To.	Di.	L.	De.	To.	Ad.	Inf.
Kiowa,	1880	Mrs. D. W. Stearns,		Hammond L. Marsh, p.	'86	'00	17	92	109		2	6	8	3	11		14		2
Kirwin,	1875	Mrs. Alice Ewing,		John E. Kirkpatrick, p.	'95	'01	63	74	137	28	0	0	0	0	8		0	0	0
Lawrence, Plymouth,	1854	Miss Edith Cole,		Richard Cordley, p.	'58	'84	186	304	490	50	15	22	37	5	16	58	79	10	4
" 2d,	1862																		
" Pilgrim,	1866	Mrs. F. E. Barre'tt,		Charles M. Thomas, p.	'98	'02	31	54	85	20	2		2	1	4	1	6		2
Leavenworth,	1858	W. C. Fenn.		Samuel Pearson, p.	'86	'01	48	122	170	30	12	6	18	3	10	1	14		0
Lenora,	1884	Miss Lillie Knox,			'98		27	43	70	10	0	0	0	0	1	15	16	0	0
Leona,	1885	Miss Mary E. Hull,		Wm. B. Simmons, p.	'99		9	20	29	3	0	0	0	0	3	0	3	0	0
Linwood,	1882	Dr. J. M. Phillips,		[Harry L. Nelson, Pres.]	'01		36	56	92	14	10	1	11	4			4	6	4
Little River,	1876	Geo. H. Weld,					26	37	63	9	0	0	0	0	4	1	5	0	0
Logan, German, Herndon,	'85																		
Longton,	1882	Miss M. McKay,		[W. L. Richardson, Lic.]	'01		17	47	64	0	5	6	11	0	3	26	29	2	0
Louisville,	1867	Mrs. Cora Angell,					9	45	54	12	2	2	4	0	2	0	2	0	0
Macon, Poe,	1894	D. C. O'Neal,																	
McDonald,	1887																		
McPherson,	1873	Wm. J. Krehbiel,		Leon C. Schnacke, p.	'83	'01	40	83	123	11	19	15	34	1	6	3	10	9	1
Maize,	1876	S. J. Loudenslager,					18	33	51	5					2	3	5		
Manhattan,	1856	Dea. C. P. Blachly,		William M. Elledge, p.	'95	'00	56	89	145	8	4	11	15	2	12	5	19	4	0
Maplehill,	1875	Mrs. E. P. Whitaker,		William S. Crouch, p.	'88	'93	10	24	34	4									
Milford,	1868	Chas. R. Sanford,		Lyman Hull, p.	'72	'01	12	28	40	8	10	0	10	1	4	2	7	6	0
Mound City,	1867	Mrs. Nettie Burton,					11	22	33	5	3	2	5		1		1	3	1
Mt. Ayr, Deliverance,	1880	Miss Mary E. Snyder,																	
Mt. Hope,	1875	J. P. McCormick,		Benjamin F. Buck, p.	'00	'00	12	14	26	2		2	2						
Mt. Union, Broderick,	1888	Miss Agnes Regnier,					11	15	26	8					1		1		
Muscatoh,	1886	Rev. Benj. A. Sutton,		Benjamin A. Sutton, p.	'84	'00	41	79	120	5	2	2	4	1	3	10	14	1	1
Neosho Falls,	1871	Mrs. M. C. Bishop,					20	53	73	16	1	3	4	2	0	0	4	0	0
Netawaka,	1886	Mrs. Wm. M. Hiskey,					23	44	67	12	27	0	27	0	0	0	0	13	0
Newton,	1884	Mrs. J. C. Mack,		Wilson C. Wheeler, p.	'86	'98	30	74	104	11	9	3	12	2	9	0	11	3	1
Nickerson,	1879	Mrs. June M. Hull,		William S. Hills, p.	'76	'00	24	60	84	10	6	13	19	1	1	0	2	2	0
Oberlin,	1894																		
Ocheltree,	1889	Mrs. N. C. Holcomb,		William H. Merrill, p.	'00	'00	9	32	41		2	2	4	1	5	0	6	1	2
Olathe,	1865	Dea. Thos. S. Caylor,					57	103	160	31	6	4	10		1	5	5	5	
Osage,	1868	Miss Anna O'Neara,					38	66	104	13	1	0	1	1	4	0	5	1	1
Oneida,	1880	Mrs. Lida Neely,		George B. Spangler, p.	'96	'02	12	29	41	6	2	0	2	0	3	0	3	0	
Osage City, Welsh,	1876	Rev. William Lewis,		William Lewis, p.	'96	'96	5	7	12					2			2		1
Osawatimie,	1856	Mrs. G. H. Hume,					10	32	42	8	1		1		2		2		
" Indianapolis,	1893																		
Osborne,	1872	Dea. J. K. Eckman,		William E. Brehm, p.	'90	'01	37	73	110	12	0	5	5	1	6	2	9	0	0
Oswego,	1868	Dr. W. S. Newton,					4	8	12	2	0	0	0	1	0	0	1	1	0
Ottawa,	1870	A. W. Benson,		Wilbur G. Searles, p.	'94	'99	53	120	173	28	3	2	5	1	2	2	5	3	

CHURCHES.		SUNDAY SCHOOL.				Y. P. S.				BENEVOLENCE.							Legacies.	Home Exp.
Place.	Superintendent.	Mem.	Av.	Fam.	Members.	Foreign.	Ed'n.	Ch. B'd'g.	Home M.	A. M. A.	S. S.	Min. Aid.	Other.	TOTAL.				
Kiowa,	Harry Burnay,	140	70	90	45	55	25	10	25	25	5	7	0	25	147	0	936	
Kirwin,	John Gray,	150	70	150	0	20	0	5	26	26	5	5	0	0	61	0	432	
Lawrence, Plym., 2d,	A. D. Weaver,	475	253	280	100	241		21	316		36			286	900	0	3,860	
"																		
" Pkg.,	J. E. McConnell,	100	80	40				8							8	0	441	
Leavenworth,	Dr. S. C. Johnson,	230	125		18	37			73	73	18			190	318	0	1,691	
Lenora,	Wm. Richmond,	60	45	45	0	5	2	10	10	10					27	0	44	
Leona,	Mrs. Levi Rickenbach,	60	35	40	17	3	0	5	2	2	0	5	0	3	18	0	214	
Linwood,	D. C. Harbaugh,	90	60	35	22				46	46					46	0	600	
Little River,	Geo. H. Weld,	60	40	50	0				21	21					21	0	125	
Logan, German,																		
Longton,	P. L. Condra,	85	45	45	0										0	0	182	
Louisville,	E. S. Shaler,	65	60	40	39	5	0	2	20	20	2	0	0	0	29	0	217	
Macon,																		
McDonald,																		
McPherson,	D. A. Bradley,	74	62	75	33	24	5	2	50	50	11	5	0	57	154	0	1,500	
Maize,	S. S. Spittler,	90	65	12	25											0	146	
Manhattan,	Emil C. Pinetze,	176	86	50	38	130	2	9	77	77	75	6	5	45	349	0	1,267	
Maplehill,	H. R. Williams,	30	16	36	0	35	6	6	35	35	6	0	4	7	99	0	327	
Milford,	C. R. Sanford,	40	35	13												0	357	
Mound City,	Miss Hattie Truefit,	90	64						1	1					1	0	337	
Mt. Ayr,																		
Mt. Hope,	J. D. Bolton,	82	40	25					10	10					10	0	200	
Mt. Union,	Andrew Nelson,	44	28		16											0	230	
Muscotah,	A. B. Harvey,	92	75	50	25	32	0	0	5	5	0	5	0	0	42	0	843	
Nesho Falls,	W. W. Finney,	78	55	55	20	0	0	2	3	3	0	0	0	0	5	0	465	
Netawaka,	Wm. Hiskey,	80	47	33	0	0	0	0	16	16	0	0	0	0	16	0	186	
Newton,	Rev. W. C. Wheeler,	188	115	83	85	33	5	6	50	50	8	3	7	30	142	0	980	
Nickerson,	S. A. Shields,	100	75	50	60	0	0	3	15	15	0	5	0	0	23	0	600	
Oberlin,																		
Ocheltree,	John H. Beckley,	40	30	27				7	10	10					17	0	284	
Olathe,	Mrs. Amy Sprague,	98	73	60	18				7	7					7	0	1,250	
Onaga,	J. W. Dunn,	75	60	60	40	7			48	48			5	6	66	0	790	
Oneta,	Curtis Guise,	75	45	35	14	5	2	2	14	14	2	3	0	0	28	0	405	
Osage City, Wel.,																		
Osawatimie,	Geo. W. Williams,	35	33			3			15	15		4			22	0	67	
" Indianapolis,																		
Osborne,	Dea. S. B. Farwell,	150	91	50	43	18	0	5	67	67	0	3	0	0	93	0	940	
Oswego,	Dr. W. S. Newlon,	34	30	13	0			4				2		5	11	0	24	
Ottawa,	J. L. Stratton,	162	90	80	33	126	20	5	224	224	9				384	0	1,642	

CHURCHES.	SUNDAY SCHOOL.				Y. P. S.	BENEVOLENCE.										Legacies.	Home Exp.
	Place.	Superintendent.	Mem.	Av.		Fam.	Members.	For- eign.	Ed'n.	Ch.	Home M.	A. M. A.	S. S.	Min. Aid.	Other.		
Overbrook, Pantieg, <i>Welsh</i> , Paola, Parsons, Partridge, Peterson, Pittsburg, Plevna, Powhattan, Ridgeway, Rush Center, Russell, Sabetha, St. Mary's, Salem, Salina, Scatter Creek, Sedgwick, Seneca, Severy, Smith Center, Stafford, St. Mary's, Sterling, Stockton, Strong City, Sycamore, Sylvia, Tonganoxie, Topeka, 1st, " North, " Central, " Pauline, " Seabrook, Twelve Mile, Udall, Valeda, Valencia, " Plymouth R., Valley, Valley Falls,	E. J. Hiley,	William Crowell, E. C. Read, J. W. Hamilton,	85 40 106 175	60 30 68 127	55 45 50	45 25 30 48	16 10 17 37	5 0 5 0	16 10 5 5	50 140 38 36	5 5 13 5	5 0 0 5	0 0 0 0	31 40 0 200	113 215 60 296	0 0 0 0	800 1,110 460 800
T. H. Jenkins, R. A. Davidson, S. T. Holcomb, Charles Fox,			65 100 72 40	50 82 60 25	36 33 50 18	30 70 22 25	0 7 5 3	0 0 0 0	0 5 0 2	17 45 3 12	3 0 0 3	0 0 3 3	0 0 0 0	0 57 15 20	20 114 26 118	0 0 0 0	352 475 700 118
J. A. Yarger, George A. Guild, A. M. Fairfield,			75 250 107	56 145 62	80 200 20	25 50 38	41 162 0	0 0 0	0 0 0	52 158 0	15 16 6	24 6 0	0 0 0	6 0 0	138 342 0	0 0 0	840 2,600 135
Mrs. Simkins,			60 0 10	45 78 0	45 75 10	15 51 70	20 14 50	0 0 0	0 0 11	28 22 80	3 0 0	3 0 0	0 0 0	0 0 0	54 39 141	0 0 0	1,124 684 1,525
Miss Nettie Goodell, C. C. K. Scoville, Chas. H. Shoemaker, A. S. Kingsbury,			250 165 112	76 75 71	100 75 100	70 62 50	50 20 20	0 4 3	6 22 3	22 5 70	5 6 3	0 0 0	0 0 0	3 0 0	52 101 2	0 0 0	1,059 928 150
Mrs. Fannie Littlefield, Curtis A. Stubbs, Mrs. S. A. Wells, T. M. Bates,			30 135 123 80	25 87 74 35	16 60 45 50	10 80 35 0	0 27 4 0	0 0 3 2	1 3 3 0	1 38 26 7	0 0 0 0	0 0 4 0	0 0 0 0	0 0 0 0	2 65 40 5	0 0 0 0	150 1,072 665 100
John W. Miller, Mrs. J. A. Black, Mrs. M. V. Greever, J. H. March,			50 25 100 305	28 20 43 230	45 12 41 260	0 20 46 94	1 0 8 540	0 0 0 0	0 5 4 5	7 10 390 6	0 0 8 6	0 2 0 0	0 0 4 23	0 0 4 100	5 15 998 25	0 0 0 0	355 225 3,574 703
W. Knolls, D. S. McEachron, Wm. H. McClelland, C. A. Cooper,			90 450 60 138	65 320 40 71	40 150 35 70	50 150 24 39	5 350 9 8	0 35 0 1	5 500 4 7	6 10 25 35	8 2 2 67	0 3 5 2	0 0 1 0	0 0 7 29	25 1,008 28 56	0 0 0 0	2,800 238 500 131
John W. Kissell, J. T. Dale, Mrs. M. A. Roberts, Edward Mitchell,			65 63 40 70	45 40 35 25	30 22 15 75	0 0 0 20	8 0 0 0	0 0 0 0	3 0 4 5	17 0 0 4	0 0 5 1	0 0 5 1	0 0 0 0	0 0 0 0	33 133 0 4	0 0 0 0	335 71 270 135
Mrs. M. A. Roberts, E. W. Jones, Miss Maud Myers,			25 80 67	15 56 40	20 46 92	20 16 20	0 0 0	0 0 0	5 5 5	6 6 6	19 19 19	0 0 0	0 0 0	18 0 0	48 0 0	0 0 0	320 679 679

CHURCHES.		CLERKS.		MINISTERS.		MEMBERS.					ADMITTED.				REMOVED.				BAPT.	
City or Town.		Name.		Name.		Ord.	C'd.	Ma.	Fe.	To.	Ab.	C.	L.	To.	Di.	L.	De.	To.	Ad.	Inf.
Vienna, Onaga,	1890	Miss Jennie A. Lewis,		Frank D. Jackson, p.	'95	'00	10	15	25	4		0	0	0	1	1	1	3	0	0
Village Creek, ^a	1878	F. J. Cooper, jr.,		[Charles Husband, Lic.]			10	13	23	3		0	0	0	0	0	0	0	0	0
Wabunsee,	1857	Mrs. Susan Earl,		[J. E. Craig.]			56	80	136	16		9	2	11	1	7	0	8	9	2
Wakarusa Valley, Auburn,	'80	J. S. Donnel,					'01	32	36	68	3	2	3	5	2	0	0	2		
Wakefield,	1875	John Muston,					'01	37	69	106	9	2	3	5	2	4	8		1	3
Wallace,	1886	Mrs. Mary Weisgerber,																		
Wellington,	1888	C. H. Hunter,		John E. McClain, p.	'94	'00	48	87	135	24	36	4	40	1				1	22	
Wellsville,	1871	Mrs. W. S. Brockway,		Rose Roberts, p.	'00	'02	20	24	44	8		3	3	1	2			3		
Western Park, Piedmont,	70	G. C. Glasco,		William S. Bixby, p.	'95	'96	33	51	84	30	3	6	9	2	4	2	2	8	4	0
Westmoreland,	1875	Miss Elizabeth Robson,					24	38	62	18										
Wheaton,	1871	Mrs. Kate Toothaker,					41	55	96	24	7	3	10	1	7	0	8	5	0	
White City,	1876	George Swinburn,		Charles Thompson, p.	'98	'01	15	18	33	0	1	0	1	0	8	2	10	0	1	
White Cloud,	1867	Emil L. Marker,		William B. Simmons, p.	'98	'99	14	48	62	15	0	0	0	0	0	0	0	0	1	1
Wichita, Plymouth,	1885	E. D. Kimball,		Clarence S. Sargent, p.	'79	'02	88	149	237	17	14	10	24	2	4	2	8	12	2	2
" Fairmount,	1892	Myrtle Woodcock,		[R. L. Finney, Lic.]			'02	30	58	88	18	4	0	4	1	3		4	1	

^a Clanute Route, No. 2.

^a Chanute Route, No. 2.

NAME OF STATE ORGANIZATION: GENERAL ASSOCIATION OF CONGREGATIONAL MINISTERS AND CHURCHES OF KANSAS.
 NAMES OF CHURCHES ADDED: Atholrsdale.
 NAMES OF CHURCHES CHANGED: None.
 NAMES OF CHURCHES DROPPED: Pierceville.

CHURCHES: *Supplied by*, — Pastors by council, 0; pastors otherwise, 96; licentiates, 15; supplies, 0; vacant, 62. Total, 173.
 MINISTERS: Pastors by council, 0; pastors otherwise, 78; supplying churches, 0. Total, 78. Without charge, 61. Total number of ministers, 139.

CHURCHES.		SUNDAY SCHOOL.				BENEVOLENCE.										Leg- cles.	Home Exp.
Place.		Superintendent.	Mem.	Av.	Fam.	Y. P. S.	For- eign.	Ed'n.	Ch. B'd'g.	Home M.	A. M. A.	S. S.	Min. Ald.	Other.	Total.		
Veneta,	Mrs. J. E. Jenkins,	30	20	12			3	0	0	10	0	0	0	0	13	0	90
Village Creek,	F. J. Cooper, sr.,	25	20	10		0	0	23	16	0	33	7	0	7	0	0	6
Wabamsee,	Frank Burt,	157	68	50		87	72	20	2	7	20	0	4	0	266	0	848
Wakarusa Valley,	Will Keck,	40	30	30		30	20	2	7	20	0	4	0	0	53	0	300
Wakefield,	A. Guy,	100	70	50		30	77	3	6	56	17	3	0	0	162	25	531
Wallace,																	
Wellington,	J. T. Herrick,	111	75	70		22	29	8	57	5	13	0	0	300	412	0	1,135
Wellsville,	S. Maurice Brockway,	85	65	35		28	34	3	18	2	1	4	0	15	72	0	300
Western Park,	Elmer Kennedy,	70	45	30		47	2	1	1	4	1	0	0	0	13	0	280
Westmoreland,	H. E. Barrett,	52	35	20		26	34	1	15	0	0	5	0	4	33	0	500
Wheaton,	A. M. Graf,	181	73	40		34	12	1	6	15	0	0	0	0	10	0	320
White City,	R. M. Farmer,	52	38	21		50	6	0	5	8	0	2	0	4	19	0	666
White Cloud,	George B. Kelley,	50	30	60		19	4	0	13	122	2	6	0	20	219	0	2,545
Wichita, Plym.,	H. W. Darling,	200	122	130		38	58	0	13	26	2	4	0	0	104	0	635
" Fairmount,	W. H. Isely,	145	46	38		40	72										

FAMILIES: 7,571.

SUNDAY SCHOOLS: Members, 14,498; average attendance, 9,277.

YOUNG PEOPLE'S SOCIETIES: Societies, 94; members, 3,714.

MEMBERSHIP: No. of males, 4,533; No. of females, 8,537. Total, 13,070.

Absent, 1,781. *Additions*, — on confession, 723; by letter, 490. Total,

1,213. *Removals*, — death, 136; dismission, 623; revision, 423. Total,

1,182.

BAPTISMS: Adults, 336; infants, 127.

CONTRIBUTIONS: No. of churches contributing, 146. Foreign Missions, \$3,297; Education, \$805; Church Building, \$964; Home Missions, \$4,694; American Missionary Association, \$463; Sunday Schools, \$439; Ministerial Aid, \$56; Other, \$2,219. Total, \$12,966. Legacies, \$25.

HOME EXPENSES: No. of churches reporting, 148; amount, \$95,112.

GAINS: None.

LOSS: Churches, 0; Members, 188; Sunday Schools, attendance, 707; Benevolence, \$3,314; Home Expenses, \$1,245.

LOUISIANA SUMMARY.

NAME OF STATE ORGANIZATION: LOUISIANA CONGREGATIONAL ASSOCIATION.

NAMES OF CHURCHES ADDED: Bayou Blue; Oakland Springs.

NAMES OF CHURCHES CHANGED: None.

NAMES OF CHURCHES DROPPED: None.

CHURCHES: *Supplied by*, — Pastors by council, 17; pastors otherwise, 7; licentiates, 0; supplies, 0; vacant, 16. Total, 40.

MINISTERS: Pastors by council, 11; pastors otherwise, 4; supplying churches, 0. Total, 15. Without charge, 0. Total number of min-

isters, 15.

FAMILIES: 647.

SUNDAY SCHOOLS: Members, 995; average attendance, 615.

YOUNG PEOPLE'S SOCIETIES: Societies, 8; members, 223.

MEMBERSHIP: No. of males, 519; No. of females, 874. Total, 1,393.

Absent, 261. *Additions*, — on confession, 223; by letter, 25. Total,

248. *Removals*, — death, 39; dismission, 22; revision, 71. Total, 132.

BAPTISMS: Adults, 117; infants, 104.

CONTRIBUTIONS: No. of churches contributing, 22. Foreign Missions,

\$66; Education, \$2; Church Building, \$27; Home Missions, \$52;

American Missionary Association, \$119; Sunday Schools, \$34; Mini-

sterial Aid, \$47; Other, \$201. Total, \$548. Legacies, \$6.

HOME EXPENSES: No. of churches reporting, 19; amount, \$5,119.

GAINS: Churches, 2.

LOSS: Members, 96; Sunday Schools, attendance, 501; Benevolence,

\$73; Home Expense, \$1,121.

KENTUCKY.

CHURCHES.		CLERKS.		MINISTERS.		MEMBERS.				ADMITTED.			REMOVED.			BAPT.		
City or Town.	Org.	Name.	Name.	Ord.	C'd.	Ma.	Fe.	To.	Ab.	C.	L.	To.	Di.	L.	De.	To.	Ad.	Inf.
Berea,	1900	Mrs. E. L. Hanson,	John W. Doane, <i>p. c.</i>	'94	'93	5	4	9	3	0	0	0	1	1	0	2	0	0
Bethel, Spradling,	1895	Mrs. Leonora E. Doane,	John W. Doane, <i>p. c.</i>	'94	'96	14	22	36	10	4	1	5	3	0	0	3	2	0
Calaboose, Campton,	1896					5	7	12	6	0	0	0	0	0	0	0	0	0
Carpenier, Teague,	1890	Dea. George Noe,				2	3	5	0	0	0	0	0	0	0	0	0	0
Cliffs, Young's Creek,	1897	Wash Bidnor,	Samuel Sutton, <i>p.</i>	'67	'99	7	5	12	5	0	0	0	0	0	0	0	0	0
Combs,	1887	J. A. Hunter,	Mason Jones, <i>p.</i>	'80	'87	13	26	39	0	8	0	8	1	0	48	49	14	0
Corbin,	1886	Miss Maggie Dowell,	James K. Higginbotham, <i>p.</i>	'00	'00	22	18	40	10	0	0	0	1	1	0	2	0	0
Evarts,	1892	John Ball,				99	14	15	29	0	0	0	0	0	2	2	0	0
Fairchild, Gold Bug,	1896	Ed. Strong,	Charles C. Green, <i>p.</i>	'98	'99	19	25	44	4	3	0	3	0	0	0	0	3	1
Lexington,	1890	Wade H. Carter,	William L. Johnson, <i>p.</i>	'94	'99	19	25	44	4	3	0	3	0	0	0	0	3	1
Louisville,	1877	Mrs. E. G. Harris,	Everett G. Harris, <i>p. c.</i>	'92	'96	33	55	88	12	5	0	5	0	0	0	0	5	0
Marble Hill, Parksville,	1900	S. M. Daugherty,	Mason Jones, <i>p.</i>	'80	'00	9	12	21	2	0	0	0	0	0	0	0	0	0
Marsh Creek, Pine Knot,	1890	T. G. Neal,				11	12	23	0	0	0	0	0	0	0	0	0	0
Middlefork, Drip Rock,	1893	Melvina Cox,	Mason Jones, <i>p.</i>	'80	'93	4	7	11	8	0	0	0	0	0	0	0	0	0
Newport,	1876	Dea. W. W. Anderson,	Frank E. Bigelow, <i>p.</i>	'97	'01	76	140	16	66	0	3	3	3	5	12	20	0	3
Pine Grove,	1895	Edward Lake,	Mason Jones, <i>p.</i>	'80	'00	15	36	51	10	6	0	6	0	0	2	2	6	0
Pleasant View,	1884	D. G. Sproule,	Charles C. Green, <i>p.</i>	'98	'98	7	11	18	12	0	0	0	0	0	0	0	0	0
Rockhold,	1885	Mrs. Mary Brown,	Charles C. Green, <i>p.</i>	'98	'99	4	5	9	6	0	0	0	0	0	0	0	0	0
Sanders Creek, Clio,	1892	Mrs. Jennima Petrey,	Samuel Sutton, <i>p.</i>	'67	'99	2	4	6	1	0	0	0	0	0	0	0	0	0
Strunk,	1899	Geo. Strunk,				2	9	11	0	5	2	7	1	0	0	1	1	0
Tar Ridge,	1901	T. P. Collinsworth,	John W. Doane, <i>p. c.</i>	'94	'01	4	11	15	5	0	0	0	0	0	0	0	0	0
Tolliver,	1895	Mrs. Mina Lions,	John W. Doane, <i>p. c.</i>	'94	'93	6	11	17	0	0	0	0	0	1	0	1	0	0
Williamsburg,	1881	J. M. Blakely,	T. B. Dodd, <i>p.</i>	'68	'01	37	58	95	24	13	5	18	1	2	0	3	13	3

Names of Congregational ministers who have no definite field of labor at present: Rev. George Ames, Rev. M. K. Pasco, and Rev. William Lodwick, all of Berea, Ky.; J. M. Trosper, of Woodbine, Irontown.

NAME OF STATE ORGANIZATION: GENERAL ASSOCIATION OF KENTUCKY.

NAMES OF CHURCHES ADDED: Tar Ridge.

NAMES OF CHURCHES CHANGED: None.

NAMES OF CHURCHES DROPPED: None.

CHURCHES: *Supplied by*, — Pastors by council, 5; pastors otherwise, 13; licentiates, 0; supplies, 0; vacant, 5. Total, 23.

MINISTERS: Pastors by council, 2; pastors otherwise, 6; supplying churches, 0. Total, 8. Without charge, 3. Total number of ministers, 11.

KENTUCKY. — SUNDAY SCHOOLS AND BENEVOLENCE.

CHURCHES.	Place.	SUNDAY SCHOOL.			BENEVOLENCE.										Lega- cies.	Home Exp.
		Superintendent.	Mem.	Av.	Y. P. S. Mem- bers.	Fam.	For- eign.	Ed'n. P'g'g.	Ch. P'g'g.	Home M.	A. M. A.	S. S. Aid.	Min. Aid.	Other.	Total.	
Area,		Rev. M. K. Pasco,	20	12	0	7	\$12	\$	\$5	\$	0	\$	0	\$	\$17	\$17
Bethel,		Mrs. Leonora E. Doane,	55	40	39	17	2	5	10	0	10	3	0	10	40	50
Calaboose,		Mrs. Jennie Hardiman,	30	20	0	4	0	0	0	0	0	0	0	0	0	0
Carpen- ter,																
Cliffs,		James Woods,	51	35	0	10	0	0	0	0	0	0	0	0	0	3
Combs,		Mrs. Julia Johnson,	35	25	0	25	3	0	0	0	0	0	0	0	3	3
Corbin,		Rev. James K. Higginbotham,	70	42	25	25	0	0	0	0	2	2	0	0	4	150
Evarts,		Charles B. Turner,	100	30	30	30	0	0	0	0	0	8	0	0	8	40
Fairchild,		Rev. C. C. Green,	50				0	0	0	0	0	0	0	0	0	0
Lexington,		Rev. W. L. Johnson,	25	18	12	15	0	0	5	0	5	0	0	0	10	368
Louisville,		Wm. H. Perry,	100	60	52	15	0	0	0	0	5	0	0	15	20	650
Marble Hill,		Mrs. Lettise Gordon,	42	20			0	0	0	0	0	0	0	0	0	0
Marsh Creek,		Miss Ella Trommel,	27	17	10		0	0	0	0	0	0	0	0	0	4
Middlefork,		Wm. Lamb,	29	17			0	0	0	0	0	0	0	0	0	0
Newport,		Alexander Duquid,	355	238	86	175	12	1	5	13	7	20	1	24	83	1,585
Pine Grove,		Miss Ellen Lakes,	47				0	0	0	0	0	0	0	0	0	0
Pleasant View,		George Sproule,	30	20	0	4	0	0	0	0	0	0	0	0	0	0
Rockhold,		Wm. Elliott,	33	35	4	4	0	0	0	0	0	0	0	0	0	35
Saunders Creek,		Joel Petrey,	46	30	9		0	0	0	0	0	0	0	0	0	0
Strunk,		Geo. Strunk,	67	35	27	0	0	0	0	0	0	0	0	0	0	5
Tar Ridge,		Tom. Collinsworth,	50	40			0	0	0	0	0	0	0	0	0	5
Tolliver,		Howard Fulk,rs,	30	25	10	10	0	0	0	0	10	4	0	0	14	30
Williamsburg,		L. D. Denham,	73	45	69	40	0	0	0	0	15	2	0	0	17	464

FAMILIES: 464.

SUNDAY SCHOOLS: Members, 1,394; average attendance, 801.

YOUNG PEOPLE'S SOCIETIES: Societies, 6; members, 291.

MEMBERSHIP: No. of males, 325; No. of females, 525. Total, 850;

absent, 133. *Additions*, — on confession, 48; by letter, 14. Total, 62.*Removals*, — death, 11; dismission, 15; revision, 64. Total, 90.

BAPTISMS: Adults, 46; infants, 11.

CONTRIBUTIONS: No. of churches contributing, 10. Foreign Missions, \$29; Education, \$6; Church Building, \$25; Home Missions, \$13; American Missionary Association, \$54; Sunday Schools, \$39; Ministerial Aid, \$1; Other, \$49. Total, \$216. Legacies, 0.

HOME EXPENSES: No. of churches reporting, 16; amount, \$3,444.

GAINS: Churches, 1; Sunday Schools, 241; Home Expense, \$561.

Loss: Church members, 19; Benevolence, \$128.

SUNDAY SCHOOLS AND BENEVOLENCE.

CHURCHES.	SUNDAY SCHOOL.				Y. P. S.					BENEVOLENCE.					Legacies.	Home Exp.
	Place.	Superintendent.	Mem.	Av.	Fam.	Members.	For- eign.	Ed'n.	Ch.	Home	A. M.	S. S.	Min.	Other.		
								\$	\$	\$	\$		\$	\$		
Abbeville,	Nicholas Melton,		51	22	30	18	\$3	0	0	\$	4	3	\$10	\$	\$17	\$0
Bayou Blue,	I. M. Henderson,		52	36	11	0	5	0	0	4	0	3	0	2	9	\$307
Belle Place,	Miss Mary O. Broussard,		48	22	27						1	1	10		16	0
Bundicks Creek,	A. G. Martin, Dry Creek,		36	18	21					4		2		3	9	176
Chachahoula,	Reubin Boykins,		20	15	11					1	1		4	8	0	50
China,															14	10
Clara Springs,																
Conrad,																
Coushatta,																
Clear Creek,	T. L. Newell, Cole,		63	47	30					6		3		2	11	0
Grand Bayou,																
Grappes Bluff,																
Hammond,	Fayette M. Moller,		78	66	70	24	29			15	79	5	8	28	164	669
Hamphill,																
Iowa,																
Indian Village,	J. A. Crawford,		41	26	26	22				3					3	0
Jennings,																
Kinder,										4		2		2	8	40
Lake Charles, 1st,																
2d,	Mrs. Louisa M. Wood,		41	36	13	33		3		2	3			5	13	293
Lockport,																
Michigan T. C.,																
New Iberia,	Willie Woodfox,		60	25	75	34	5				2			14	21	609
N. Orleans, H'd,	Alfred Lawless,		52	12	50						2				2	305
" M. Brown,	George H. Nelson,		70	45	47	25					2		15		17	0
" Central,	Miss A. B. Kennedy,		100	58	100	25	2	2	2	2	2	2		37	49	257
" University,	Oscar Atwood,		125	75		0	4	0	0	4	17	10	0	10	45	1,040
Oakland Springs,	A. S. Garland,		38	32	17	0	0	0	0	0	0	0	0	2	2	25
Quadrato,	Mrs. Amanda Harden,		12	6	8	49	2	0	7	2	6	6	0	27	27	14
Roseland,			58	47	55									60	83	24
Ruston,																763
Schriever, St. M.,																
Thibodeaux,	J. D. Baptist,		38	15	10	18	1	7	6			1		1	10	175
Vinton,															6	0
Walnut Hill,																
Walnut Lane,																
Welsh, 1st,																
" St. Paul,																
Whiskey Clitto,	I. S. Carradine,		12	12	16	15		2		5					7	288
															15	4

Summary, page 197.

MAINE.

CHURCHES.		CLERKS.		MINISTERS.		MEMBERS.				ADMITTED.		REMOVED.			BAPT.			
City or Town.	& Org.	Name.	Ord.	Name.	Ord.	C'd.	Ma.	Fe.	To.	Ab.	C.	L. To.	Di.	L.	De.	To.	Ad.	Inf.
Abbot Village,	1813	W. W. Delano,					4	7	11	19	0	0	0	0	0	0	0	0
Acton,	1781	John Lord,					11	23	34	19	0	0	0	0	0	1	0	0
Albany,	1803	Mrs. N. C. Andrews,					9	21	30	17	0	0	0	1	0	1	0	0
Alfred,	1791	Dea. John M. Akers,				'85	'94	32	97	129	20	2	0	2	3	0	1	4
Alna,	1796	Miss Alice Nelson,					4	9	13	7	0	0	0	0	0	0	0	0
Amherst and Aurora,	1830	Mrs. Fannie S. Silsby,					'01	11	34	45	14	0	0	0	1	2	10	13
Andover,	1800	Dea. J. L. Bailey,				'74	'98	19	39	58	5	0	0	0	0	0	0	0
Anson,	1804	Sumner Dismore,					7	11	18	4	0	0	0	1	0	0	1	0
" North,	1881	Willis C. Emery,					9	27	36	8	1	4	5	0	0	0	0	0
Ashland,	1836	Miss Florence T. Baston,				'01	'01	8	28	36	35	16	2	18	4	6	0	9
Auburn,	1826	Dea. W. A. Robinson,				'92	'01	108	253	361	35	16	2	18	4	6	0	10
" 6th st.,	1875	Mrs. Wm. Maloon,				'98	'98	63	109	172	50	3	1	4	1	2	1	4
" West,	1844	H. M. Packard, Auburn,					10	23	33	14	0	0	0	1	0	0	1	0
Augusta, South,	1794	Dea. E. A. Perkins,				'94	'00	51	186	237	75	19	4	23	7	1	0	8
" Church Hill,	1897	Engine B. Stackpole,					6	9	15	2	0	0	0	0	0	0	0	0
Baldwin, East,	1821	Mrs. Lorenzo Norton,				'96	'99	11	28	39	20	0	0	0	0	0	0	0
Bangor, 1st,	1811	James H. Crosby,				'86	'86	49	164	213	54	8	3	11	7	1	1	9
" Hammond st.,	1833	Albert E. Lamb,				'73	'81	133	292	425	85	9	6	15	6	1	0	7
" Central,	1847	Edw. M. Blanding,				'87	'95	74	231	305	3	11	3	14	2	4	0	6
" East,	1878	Mrs. E. W. Wentworth,					12	16	28	3	0	0	0	0	0	0	0	0
" North,	1896	Ralph V. Morrison,					12	22	34	7	0	0	0	1	0	1	2	0
Bar Harbor,	1883	Dea. William Clark,				'92	'95	26	63	89	15	2	5	7	0	2	0	2
Bath, Winter st.,	1795	Dea. Seth T. Snipe,				'72	'84	72	202	274	70	4	4	8	5	5	0	10
" Central,	1835	N. Gratz Jackson,				'92	'99	24	87	111	15	8	4	12	3	2	8	4
Belfast, 1st,	1796	A. O. Stoddard,				'95	'95	30	118	148	31	1	1	2	6	4	0	10
" North,	1846	Walter G. Hatch,					11	31	42	10	0	0	0	0	0	0	0	0
Benton Falls,	1858	Miss Marcia E. Lunt,					8	25	33	13	0	0	0	0	0	0	0	0
Bethel,	1799	Dea. J. U. Purington,					41	85	126	23	2	5	7	2	2	0	4	1
Bideford, 1st,	1730	John R. Staples,																
" 2d,	1805	G. N. Weymouth,				'97	'01	58	181	239	27	0	2	2	2	6	0	8
" Pavilion,	1857	John H. Burnham,					12	58	70	27	0	1	1	2	0	0	2	0
Bingham,	1805	T. F. Houghton,				'75	'01	15	51	66	38	2	0	2	1	0	2	0
Blanchard,	1833	Dea. C. B. Packard,				'89	'01	8	25	33	21	0	0	0	0	2	0	2
Bluehill,	1772	Mrs. L. L. Partridge,				'62	'93	21	60	81	38	1	0	1	2	0	0	2
Boothbay,	1766						3	6	9	3	0	0	0	1	0	0	1	0
" Harbor,	1848	Mrs. G. B. Kenniston,				'74	'95	19	78	97	8	0	0	0	1	0	1	0
Bremen, Broad Cove,	1829	John S. Fiske,				'60	'78	3	5	8	0	0	0	0	0	0	0	0
Brewer, 1st,	1800	Benjamin B. Merrill,				'76	'84	66	192	258	40	8	14	22	3	4	2	9

Allen's Mills, see Industry.

Bar Mills, see Buxton.

SUNDAY SCHOOLS AND BENEVOLENCE.

CHURCHES.		SUNDAY SCHOOL.				BENEVOLENCE.										Legacies.	Home Exp.
Place.	Superintendent.	Mem.	Av.	Fam.	Members.	Y. P. S.	Foreign.	Ed'n.	Ch.	Home	A. M.	S. S.	Min.	Other.	TOTAL.		
								\$	\$	\$	\$	\$	\$	\$	\$	\$	
Abbott Village	W. W. Delano,	60	35		0	0	0	0	0	0	0	0	0	0	0	0	
Acton,	Samuel H. Garvin,	40	30	30	0	0	7	0	0	20	0	0	0	0	0	27	
Albany,	N. C. Andrews,				16	5	0	0	0	2	0	0	0	0	7	14	
Alfred,	S. A. Anderson,	m121	58	84	35	12	1	6	42	24	24	0	3	40	128	0	
Alna,	[No school,]				0	0	0	0	0	0	0	0	0	0	0	0	
Amherst,	Mrs. G. Richardson, Am'st (2)	85	65	50	0	0	0	0	0	2	2	0	1	0	3	0	
Andover,	Dea. J. L. Bailey,	70	48	45	60	10	0	0	0	47	6	0	0	0	63	0	
Anson,	[No school,]				0	0	0	0	0	5	0	0	0	0	5	0	
" North,	Tilson Sally,				0	0	0	0	0	10	0	0	0	0	10	0	
Ashland,	Rev. Samuel Holder	30			22	5	0	0	0	10	0	0	0	0	15	0	
Auburn, High st.,	J. Walter Stetson,	225	170	260	0	82	0	2	170	57	57	2	0	182	486	0	
" 6th st.,	J. C. Woodrow,	130	93	150	79	10	0	0	52	5	5	0	0	25	92	0	
" West,	H. K. Anderson,	35	20	20	0	0	0	0	0	3	3	0	0	0	3	0	
Augusta, South,	Edw. A. Perkins,	140	99	280	61	140	18	18	18	209	25	5	0	35	450	988	
" Church Hill.	Charles T. Mosher,	12		12	0	0	0	0	0	0	0	0	0	0	0	0	
Baldwin, East,	Mrs L. Norton,	23	12	26	38	0	0	0	0	12	0	0	0	0	12	0	
Bangor, Ist,	James H. Crosby,	146	91	145	0	275	12	11	287	75	75	10	15	702	1,387	150	
" Hammond st.,	Prof. F. B. Denio,	m477	160		51	516	20	3	280	155	155	13	15	482	1,476	0	
" Central,	Rev. J. S. Penman,	304	175	300	60	5,160	21	373	853	125	125	13	0	548	7,093	0	
" East,	Dea. Charles Wiley,	43	21	25	25	6	0	0	0	3	0	0	0	0	9	0	
" North,	Henry A. Kelly,	60	28	31	0	0	0	0	0	0	0	0	0	0	0	0	
Bar Harbor,	Rev. R. Owen,	98	62	60	45	25	0	0	0	25	0	0	0	169	219	0	
Bath, Winter st.,	Seth T. Snipe,	208	131	135	40	178	13	9	89	17	17	8	11	1,201	1,526	0	
" Central,	Capt. William R. Kimball,	180	108	165	93	58	10	14	184	18	18	12	24	194	514	0	
Belfast, Ist,	Harry M. Prentiss,	100	52	100	42	126	10	10	134	51	51	10	10	52	403	200	
" North,	Harry M. Furbish,	38	28	40	20	0	0	0	9	2	2	0	0	0	11	0	
Benton Falls,	Joseph H. Reed,	18		25	0	0	0	0	0	5	5	0	0	0	5	0	
Bethel,	E. C. Bowler,	75	47	75	40	15	0	0	0	51	43	0	0	184	293	0	
Biddeford, Ist,	[No school,]				80	21	0	0	20	35	29	0	0	130	235	0	
" 2d,	Dea. S. J. Bassford,	185	93	150	0	0	0	0	0	0	0	0	0	0	0	0	
" Pav.,	[No school,]				0	0	0	0	0	0	0	0	0	2	60	0	
Bingham,	T. F. Houghton,	80	51	150	0	30	0	0	0	28	0	0	0	0	5	0	
Blanchard,	John E. Ames,	25			0	0	0	0	0	5	0	0	0	0	0	0	
Bluehill,	Fred A. Fisher,	65	38	80	34	0	0	0	0	30	6	4	0	0	40	0	
Boothbay,					0	0	0	0	0	0	0	0	0	0	0	0	
" Harbor,	Dea. Chas. E. Kendrick,	120	70	140	50	41	0	0	0	11	15	0	5	5	77	0	
Bremen,	Charles P. Stahl,	38	23	20	0	5	0	0	0	4	2	2	0	12	25	0	
Brewer, Ist,	Manly Hardy,	225	120	260	108	81	50	8	50	324	60	0	0	42	565	0	

CHURCHES.		SUNDAY SCHOOL.			Y. P. S.				BENEVOLENCE.							Lega- cies.	Home Exp.
Place.	Superintendent.	Mem.	Av.	Fam.	Mem- bers.	For- eign.	Ed'n.	Ch. B'p'g.	Home M.	A. M. A.	S. S.	Min. Aid.	Other.	TOTAL.			
Brewer, South, Bridgton, 1st, Bridgton, South, Bridgton, North, Bristol, Brooksville, Brooksville, West, Brownfield, East, Brunswick, Bucksport, Burlington, Buxton, Bar M's, Calais, Calais, Red Beach, Camden, Camden, 1st, Caratunk, Casco, Castine, Cherryfield, Cornish, Cranberry Isles, Cumberland, Dead River, Dedham, Deer Isle, 1st, Deer Isle, 2d, Deer Isle, Little, Dennysville, Dennysville, Dexter, Dresden, Durham, East Machias, Eastport, Edgecomb, Elliot, Ellsworth.	Dea. H. P. Sargent, George W. Rounds, F. O. Chadbourne, Edward J. Ervine, S. Limeburner, No. B. a E. E. Miller, Mrs. W. C. Curtis, Prof. W. B. Mitchell, Benj. P. Blodgett, Charles Barker, Rev. C. P. Cleaves, C. H. Webster, George B. Bates, Alexander Lowe, Rev. T. E. Brastow, Rockport, John Garrett, W. D. Moore, Mark L. Leach, Rev. G. R. Lockwood, Mrs. Frances Jewett, W. R. Cope, J. C. Crosby, Arno S. Chase, H. P. Burrill, Eugene A. Greene, Mrs. Eliza Weed, Silas H. Hardy, Mrs. Charles F. Sargent, Mrs. E. B. Sheahan, Timothy Crowther, Mrs. Laura A. Brown, George F. Cary, Fremont Bibber, Eben Chase, Mrs. J. E. Newton, Linwood W. Cushman.	118 70 61 57 45 100 170 222 125 35 30 45 248 40 173 100 35 40 132 150 70 100 150 48 160 38 35 m77 111 50 20 123 125 30 70 150	69 40 32 32 38 50 30 92 63 25 15 120 200 90 20 100 75 40 75 69 20 75 40 75 80 28 70 30 25 37 70 49 50 35 10 52 50 18 30 44 80	121 40 50 75 50 46 120 200 90 20 100 153 75 200 140 140 40 25 69 20 75 40 75 80 20 160 30 37 70 50 50 20 200 50 20 20 10 200 50 30 30 175	28 33 33 0 0 40 50 15 0 0 0 41 55 65 19 75 30 35 25 215 35 39 25 0 30 0 30 22 0 0 25 0 25 0 30 30 22 0 												

a L. C. Roberts.

CHURCHES.		CLERKS.		MINISTERS.		MEMBERS.				ADMITTED.			REMOVED.			BAPT.	
City or Town.	Org.	Name.	Ord.	C'd.	Ma.	Fe.	To.	Ab.	C.	L.	To.	Di.	L.	De.	To.	Ad.	Inf.
Ellsworth Falls,	1885	Mrs. Lizzie S. Moore,			22	48	70		2	1	3	0	0	0	0	1	0
" No. Nicolin,	1885	Mrs. Mary W. Bates,			11	19	30		0	0	0	0	0	0	0	1	0
Falmouth, 1st,	1754	Dea. Daniel W. Lunt,			15	54	69	10	0	1	1	1	0	0	1	0	0
" 2d,	1830	B. F. Lunt,		'96	'63	'69	19	'37	0	0	0	2	0	0	2	0	0
Farmington, 1st,	1814	Byron M. Small,		'92	'95	'60	169	229	86	5	9	14	2	5	4	6	6
" Falls,	1850	Mrs. Julia G. Brown,		'97	'97	20	22	32	8	0	0	1	0	0	1	0	0
Fort Fairfield,	1844	Dea. Herman Knight,		'98	'99	27	57	84	9	8	3	11	4	16	21	5	0
Foxcroft and Dover,	1822	W. M. Seward,		'72	'00	33	205	298	79	0	4	8	4	0	12	0	1
Frankfort,	1851	Miss Sarah L. Peirce,			20	23	26	15	0	0	0	2	1	0	3	0	0
Freedom,	1858	Miss S. R. Perley,		'00	'00	30	39	59	14	2	0	0	1	5	6	2	0
Freeport,	1789	Dea. George A. Fogg,		'00	'00	35	106	141	38	12	0	12	1	2	0	3	12
" South,	1857	Miss Stella L. Soule,		'97	'99	18	57	75	25	3	7	10	1	0	0	1	3
Fryeburg,	1775	Mrs. T. L. Eastman,			24	63	87		0	0	0	0	0	0	0	1	1
Gardiner,	1835	Miss Ethel Anne,		'92	'94	39	135	174	27	0	0	0	1	0	0	3	0
" South,	1883	Miss Elizabeth Beedle,		'90	'94	24	67	91	22	1	2	2	0	2	0	2	1
Garland,	1810	Miss Sarah A. Curdis,		'90	'99	11	42	53	22	1	0	2	0	0	0	0	0
Gilead,	1818	Barker S. Burbank,		'00	'00	9	23	32	16	2	0	2	4	7	0	9	2
Gorham,	1750	B. F. Whitney,		'92	'01	82	205	287	2	2	4	2	2	7	0	0	1
Gray,	1803	Dea. A. W. Merrill,		'94	'99	31	49	80	14	2	1	3	0	0	0	3	0
Greenville,	1869	Mrs. F. H. Baker,		'97	'01	12	21	33	34	4	6	10	2	1	0	3	4
Hallowell,	1790	Miss Annie F. Page,		'85	'00	26	89	115	34	4	6	10	2	1	0	3	4
Hampden,	1817	Mrs. Sarah B. Willey,		'85	'89	30	76	106	21	0	0	0	3	2	0	5	0
Harrison,	1753	William C. Eaton,		'89	'01	19	35	54	10	0	0	0	3	0	0	3	0
Harpwell Center,	1826	James P. Blake,		'75	'92	13	30	43	10	0	1	1	0	0	1	0	0
Hiram,	1826	Mrs. J. P. Hubbard,			14	28	42		0	0	1	1	0	0	0	2	0
Holden,	1828	George C. Wiswell,		'82	'01	34	48	82	19	0	2	2	0	0	0	2	0
Houlton,	1811	Mrs. Moses Burpee,		'99	'00	27	70	97	13	0	0	0	1	0	0	1	0
Industry, Allen's Mills,	1808	William L. Rackliff,		'01	'8	11	19	7	7	0	0	0	1	0	0	1	0
Island Falls,	1859	Miss Alice C. Sewall,		'92	'00	42	85	127	8	1	9	1	3	0	4	3	0
Isle au Haut,	1857	Mrs. Elsie S. Turner,															
Jackman,	1890	Mrs. M. M. Newton,			6	39	45	8	3	0	3	1	1	0	2	1	1
Jackson and Brooks,	1812	E. E. Morton,		'95	'00	34	49	83	30	2	0	2	0	0	0	2	0
Jonesboro',	1882																
Jonesport,	1877	Mrs. E. R. Peasley,		'89	'01	34	74	108	8	0	7	2	0	0	2	7	0
Kenduskeag,	1834	Dea. B. F. Higgins,		'00	'00	10	17	27	8	2	0	2	1	1	0	2	0
Kennebec,	1826	Wm. Titcomb,		'97	'00	36	84	120	0	3	3	2	0	0	2	0	0
Kennebecport, 1st,	1730	Miss Bertha S. Smith,		'97	'00	11	30	41	9	0	0	0	0	0	0	0	0
" South,	1838	James Olive A. White,		'97	'00	18	53	71	9	3	0	3	2	0	0	2	0
Kittery Point,	1874	Mrs. H. Walker,		'60	'90	3	18	21	6	0	1	1	0	0	0	0	0
Lebanon Center,	1765	Mrs. Geo. F. Shapleigh,		'82	'00	11	24	35	7	1	8	1	2	1	0	3	6

Groverville, see Burton.

Frenchboro, see Long Island.

CHURCHES.		CLERKS.		MINISTERS.		MEMBERS.				ADMITTED.				REMOVED.				BAPT.	
City or Town.	Org.	Name.	Ord.	Name.	C'd.	Ma.	Fe.	To.	Ab.	C.	L.	To.	Di.	L.	De.	To.	Ad.	Inf.	
Lewiston,	1854	Edwin P. Sanson,	'94	Perceval F. Marston, <i>p. c.</i>	'02	97	229	326		54	4	9	2	12	0	14	3	8	
Limerick,	1795	W. H. P. Emery,	'66	George A. Mills, <i>p.</i>	'98	9	36	45		1	1	2	1	0	0	1	1	0	
Linington,	1789	Dea. J. F. Pillsbury,	'96	George K. Goodwin, <i>p.</i>	'99	32	68	100		0	0	0	0	1	4	5	9	0	
Lincoln,	1831	D. W. Ballantyne,	'63	Edwin A. Harlow, <i>p.</i>	'01	20	36	56	19	0	0	4	0	1	0	1	0	0	
Litchfield Corners,	1811	Asa P. Smith,	'63																
Long Island, Frenchboro,	1889	W. A. Van Norden,	'02	David E. Burnham, <i>p.</i>	'01	26	63	89	21	0	0	0	2	2	0	4	0	0	
Lovell Center,	1798	Joseph F. Stearns,	'72	Henry M. Perkins, <i>p.</i>	'01	14	34	48	14	0	0	0	1	3	15	19	0	0	
Lyman, Alewife,	1801	Dea. C. W. Murphy,	'91	George J. Bloomfield, <i>p. c.</i>	'00	52	153	205	52	5	1	6	6	2	0	8	4	0	
Machias,	1782	Warren Hill,	'04	John A. Lawrence, <i>p.</i>	'97														
Machiasport,	1831	Mrs. F. H. Sanborn,	'94	Clayton D. Boothby, <i>p.</i>	'01	44	80	124	33	0	5	5	2	2	0	4	0	1	
Nadison,	1826	Dea. Frank Dunsmore,				11	35	46	16	0	0	0	0	1	0	1	0	0	
" East,	1858	Mark Hobart,				14	29	43	3	0	0	0	0	0	0	0	0	0	
Marshallfield,	1871	Mrs. A. F. Smith, Machias,	'96	Josiah Poeton, <i>p.</i>	'02	9	18			3	0	0	0	0	0	0	0	0	
Masardis,	1897	Mrs. Lillian Sawyer,	'95	Charles W. Fisher, <i>p.</i>	'98	36	80	116	45	0	0	0	1	2	0	3	0	0	
Mechanic Falls,	1840	Dea. C. A. Foster,				16	29	45	11	0	0	0	1	0	0	1	0	0	
Medway,	1830	Mrs. A. M. Dasey,	'90	William Williams, <i>p.</i>	'00	5	25	30	14	3	0	3	0	0	0	0	3	0	
Mercer,	1822	D. G. Wood,	'78	George W. Osgood, <i>p.</i>	'01	39	96	135	14	0	0	0	1	2	0	3	0	0	
Millford,	1885	Mrs. E. M. Libby,				16	49	65	23	0	0	0	1	1	0	2	0	0	
Milltown, N. E.,	1846	Dea. E. H. Balkam,	'95	Charles W. Fisher, <i>p.</i>	'98	5	16	21	10	0	0	0	0	0	0	0	0	0	
Minot, Auburn,	1791	Miss L. E. Washburn,	'98	George E. Woodman, jr., <i>p.</i>	'98	23	41	64		0	1	1	2	2	1	5	0	0	
" West,	1802	Miss M. D. Barrows,	'89	Gustavus B. Hescok, <i>p.</i>	'99	31	45	76	23	0	2	2	1	0	3	0	5	0	
Monmouth,	1853	Horace S. Bent,	'93	Robert B. Matthews, <i>p. c.</i>	'99	29	87	116	36	3	1	4	6	3	2	11	2	0	
Monson,	1821	Enos T. Hescok,	'94	Gilbert H. Bachele, <i>p.</i>	'99	13	32	45	5	0	1	1	0	0	0	0	0	2	
Mount Desert, Somersville,	1876	Rev. H. H. Noyes,	'94	Henry H. Noyes, <i>p. c.</i>	'98	58	115	173	28	6	1	7	3	0	0	3	4	6	
Newcastle, 2d,	1844	Charles H. Bartlett,				6	12	18	12	0	0	0	2	1	0	3	0	0	
Newfield, West,	1801	C. E. Gordon,	'97	George A. Merrill, <i>p.</i>	'97	21	49	70	23	1	3	4	4	1	0	5	1	1	
New Gloucester,	1765	Lars P. Larsen, Jentland,	'86	Olof P. Fogelin, <i>p.</i>	'86	29	30	59	10	0	10	1	0	1	0	1	2	0	
New Gloucester, North,	1869	Mrs. Kate L. Luce,				14	27	41	9	0	0	0	0	1	0	1	0	0	
" West,	1889	Miss Mary E. Page,				21	53	74	20	0	0	0	4	5	0	9	0	0	
New Sharon,	1801	G. W. Smith,																	
New Sweden,	1882	Dea. N. S. Shurtlett,	'77	Jehiel S. Richards, <i>p.</i>	'01	33	40	73	21	0	3	3	1	6	0	7	0	0	
New Vineyard,	1828	E. F. C. Greene,	'87	Bates S. Rideout, <i>p.</i>	'88	6	24	30		0	0	0	0	0	0	0	0	0	
Norridgewock,	1797	H. L. Horne,	'87	Bates S. Rideout, <i>p.</i>	'87	43	133	176		2	5	7	2	0	0	2	2	0	
Northfield,	1836	Mrs. A. McPheters,				4	16	20		0	0	0	0	0	0	0	0	0	
North Yarmouth,	1806	Dea. J. H. Morrison,	'90	William Williams, <i>p.</i>	'98	17	52	69		0	0	0	0	0	0	0	0	0	
Norway, 1st, Center,	1804	Mrs. W. H. Woodard,	'87	George M. Woodwell, <i>p.</i>	'01	3	22	25	7	0	0	0	0	0	0	1	0	0	
" 2d,	1853																		
Olamon,	1890																		
Oldtown,	1834																		
" Stillwater,	1859																		

Ligonita, see Cape Elizabeth.

Mount Desert, see also Tremont.

Ligon, see Cape Elizabeth. Mount Desert, see also Tremont.

CHURCHES.		SUNDAY SCHOOL.			Y. P. S.		BENEVOLENCE.										Lega- cies.	Home Exp.
Place.	Superintendent.	Mem.	Av.	Fam.	Mem- bers.	For- eign.	Ed'n. B'd'g.	Ch. M.	Home M.	A. M. A.	S. S.	Min. Aid.	Other.	TOTAL.				
Lewiston, Limerick, Linington, Lincoln, Litchfield, Long Island, Lovell, Lyman, Machias, Machiasport, Madison, " East, Marshfield, Masardis, Mechanic Falls, Medway, Mercer, Milford, Milltown, N. B. Minot, " West, Monmouth, Monson, Mount Desert, Newcastle, 2d, Newfield, West, New Gloucester, New Portland, N. " West, New Sharon, New Sweden, New Vineyard, Norridgewock, Northfield, North Yarmouth, Norway, 1st, " 2d, Diamon, Oldtown, "	Chas. O. Morrill, assist. Samuel T. Bradbury, Miss Emily Jones, O. H. Chesley, Mrs. Nettie E. Campbell, A. M. Pottle, a Fred Whitten, E. H. Nash, Frank Dinsmore, Fred Knowlen, S. L. Hawley, Mrs. A. M. Dasey, Rev. William Williams, E. H. Balkam, William I. Verrill, Horace S. Bent, Enos T. Hescock, Dr. R. L. Grindle, O. W. Sherman, Damariscotta, Benj. I. Garland, Dea. A. C. Chandler, Rev. Geo. A. Merrill, Samuel B. Luce, A. O. Frederic, So. N., Howard Cole, Alvin Brown, Thomas Smiley, John Ogden, Rev. Wm. Williams, [No school.]	200 30 68 35 75 68 70 200 175 30 70 16 25 95 30 45 50 62 105 60 m150 70 40 100 65 170 30 50	50 18 45 30 40 50 35 130 81 30 30 16 15 56 19 33 33 60 35 90 44 30 100 30 25 45 78 35 25 36	300 32 68 30 45 50 40 130 210 10 75 60 100 34 30 60 30 51 175 75 65 78 100 65 165 25 75 35	25 15 40 40 16 65 33 0 0 40 16 25 0 30 0 0 0 56 37 30 20 50 14 60 25 75 0	27 10 0 0 8 40 6 149 5 0 0 0 0 0 453 0 1 0 29 8 6 0 0 0 0	0 0 0 0 0 0 0 5 0 0 0 0 60 0 0 0 1 2 11 0 15 0 											

^a And C. K. Chapman, Lovell.

CHURCHES.	CLERKS.	MINISTERS.	MEMBERS.			ADMITTED.			REMOVED.			BAPT.						
			Name.	Ord.	C'd.	Ma.	Fe.	To.	Ab.	C.	L.	To.	Di.	L.	De.	To.	Ad.	Inf.
Orland,	Miss C. L. Buck,	Howard D. French, <i>p. c.</i>	'00	'00	'00	6	33	39	13	1	0	1	2	0	0	2	1	0
Orono,	A. M. Shaw,	George M. Woodwell, <i>p.</i>	'87	'01	'87	33	80	113	30	13	5	18	1	1	0	2	11	0
Orrington, East,	Miss Ruth A. George,	Ina Partington, <i>p.</i>	'01	'01	'01	15	43	58	19	0	0	0	1	1	0	2	0	0
Otisfield,	S. G. Spurr,	[Edward A. Tuck, <i>Boyd.</i>]	'01	'01	'01	12	28	40	0	0	0	0	0	0	5	5	3	0
Oxford,	Mrs. C. F. Starbird,	Frederick Newport, <i>p.</i>	'83	'01	'83	9	23	32	7	1	3	4	0	2	0	2	1	0
Parsonsfield, North,	H. G. O. Smith,																	
Patten.	Dea. Leroy Miles,	Sarkis A. Apraham, <i>p.</i>	'96	'01	'96	17	37	54	5	0	1	1	2	2	0	4	0	0
Pembroke,	Dea. B. A. Campbell,					2	5	7	1	0	0	0	0	0	0	0	0	0
Perry,	Everett Cook,	Sidney K. B. Perkins, <i>p.</i>	'60	'00	'60	11	36	47	8	1	1	2	1	1	0	2	0	0
Phillips,	Miss Cora E. Wheeler,					8	34	42	20	1	1	2	1	0	0	1	1	0
Phlipsburg,	Frank S. Bowker,	[Brinton H. Penwarden, <i>Life.</i>]	'01	'01	'01	12	52	64	33	0	2	2	2	0	0	2	0	0
Pitston,	Dea. E. A. Lapham,	Alfred L. Struthers, <i>p.</i>	'90	'99	'90	13	31	44	13	0	0	0	0	0	0	0	0	0
Poland,	Dea. F. A. Pulsifer,					5	10	15	3	2	1	3	0	0	0	0	2	1
Portland, 2d Parish,	Convers E. Leach,	Rollin T. Hack, <i>p. c.</i>	'87	'94	'87	133	336	469	78	5	1	6	5	7	2	14	4	1
" High st.,	Dea. Horatio Staples,	William H. Penn, <i>p. c. a</i>	'59	'06	'59	77	225	302	92	2	7	9	6	4	0	10	0	2
" Fourth,	Mrs. Lucy Heuston,	Calvin Lane, <i>p.</i>	'93	'06	'93	70	22	29	0	0	1	1	0	0	0	0	0	1
" Bethel,	Rev. F. Southworth,	Francis Southworth, <i>p. c.</i>	'57	'65	'57	43	56	99	3	0	3	1	0	0	0	1	1	1
" State st.,	Dea. E. P. Oxnard,					90	285	375	1	4	5	2	3	0	5	0	5	0
" St. Lawrence,	S. H. Thompson,	Abiel H. Wright, <i>p. c.</i>	'65	'71	'65	80	205	285	0	0	0	0	1	8	0	9	0	
" West,	Fred B. Jordan,					40	83	123	9	2	3	5	1	0	0	1	2	0
" Woodfords,	Dea. W. B. Johnson,	Edwin P. Wilson, <i>p. c.</i>	'71	'88	'71	11	219	330	50	5	12	17	4	6	0	10	4	8
" Williston,	W. W. Jennison,	Smith Baker, <i>p. c.</i>	'60	'98	'60	134	309	443	55	39	6	45	6	9	0	15	26	1
" Free, Woodfords,	S. W. Johnson,	Robert G. Harbutt, <i>p.</i>	'83	'01	'83	25	55	80	0	0	0	0	0	0	0	0	0	0
" Beth'm Mis'n-Seand,	John W. Johnson,	Jens H. Pedersen, <i>p.</i>	'97	'00	'97	10	20	30	6	0	0	6	0	0	0	0	0	4
" No. Deering, Woodfords,	Oliver A. Mann,	Robert G. Harbutt, <i>p.</i>	'83	'01	'83	4	18	22	0	2	2	0	0	0	0	0	0	0
Pownal,	A. Mitchell, E. N. Yarmouth					6	24	30	9	2	0	2	1	0	0	1	1	0
Presque Isle,	Mrs. M. K. Grow,	Charles H. McEllinney, <i>p.</i>	'94	'98	'94	17	50	67	11	7	2	9	0	0	0	5	4	4
Princeton,	Mrs. Nellie Mercier,					9	43	52	17	0	0	0	1	1	0	2	0	0
Richmond,	Mrs. E. C. T. Sturtevant	Henry O. Worthley, <i>p.</i>	'99	'01	'99	9	23	32	13	0	0	0	2	0	0	2	0	0
Robinson,	Miss Alice G. Briggs,	Charles A. Moore, <i>p. c.</i>	'95	'95	'95	21	137	158	39	2	1	3	5	1	2	8	0	4
Rockland,	Dea. L. F. Starrett,					4	16	20	9	0	0	0	4	3	0	7	0	0
Rockport,	Miss V. Mabel Young,					10	23	33	8	0	0	0	1	0	0	1	0	0
Rumford Point,	J. K. Elliot,					44	150	194	53	5	6	11	2	0	1	3	4	0
Saco,	Miss Ada L. Hill,	Leroy S. Bean, <i>p. c.</i>	'82	'00	'82	16	36	52	0	2	2	1	0	0	1	0	0	0
Sandy Point,	Mrs. Frank Harriman,					52	123	175	3	3	4	7	3	2	0	5	3	0
Saufoord,	Mrs. Ellen M. Emery,	C. Julian Tuthill, <i>p.</i>	'94	'01	'94	29	41	70	0	0	0	0	3	3	0	6	0	0
" South,	Mrs. E. M. A. Moulton,					3	9	12	9	3	12	0	0	0	0	7	0	0
Scarboro,	George B. Libby,	Alexander P. McDonald, <i>p.</i>	'94	'01	'94	22	72	94	24	0	0	0	3	4	0	7	0	0
Seal Harbor,	Charles H. Clement,	Thomas P. Williams, <i>p.</i>	'79	'01	'79													
Searsport, 1st,	F. W. Larrabee, M. D.,																	

Albert F. Earnshaw, '98, '01, pastor's assistant. Riverside, see Vassalboro.

Riverside, see Vassalboro.

Red Beach, see Calais.

Albert F. Earnshaw, '98, '01, pastor's assistant.

CHURCHES.	SUNDAY SCHOOL.				Y. P. S.	BENEVOLENCE.							Legacies.	Home Exp.	
	Superintendent.	Mem.	Av.	Fam.		Members.	For- eign.	Ed'n.	Ch. B'd'g.	Home M.	A. M. A.	S. S.			Min. Aid.
Orland,	Walter L. Brewster,	60	28	43	0	45	0	0	41	39	0	0	0	0	125
Orono,	Prof. H. M. Estabrook,	80	60	65	34	5	0	0	0	5	0	0	0	15	25
Orrington, East,	Dea. Thos. W. Robinson,	30	18	56	26	0	0	0	22	3	2	0	0	0	27
Ousfield,	A. H. Smith,	37	26	33	24	25	0	0	5	4	1	0	0	20	55
Oxford,	Horace Hall,	40	20	50	73	5	0	0	0	15	6	0	0	3	29
Parsonsfield,															
Patten,	Leroy Miles,	80	56	45	72	5	0	5	14	4	0	0	0	10	38
Pembroke,	[No school]														
Perry,	Mrs. Charles A. Leighton,	70	32	75	22	0	0	0	0	0	0	0	0	0	0
Phillips,	A. M. Greenwood,	77	50	60	12	29	0	5	11	0	0	0	2	24	411
Phillipsburg,	F. S. Bowker,	35	27	45	17	12	0	0	18	15	0	0	2	64	640
Pittston,	E. A. Lapham,	25	18	30	10	4	0	0	10	0	0	3	0	25	425
Poland,	Mrs. Emma L. Trickey,	30	15	20	10	0	0	0	0	0	0	0	0	12	27
Portland, 2d Par.	R. S. Laughlin,	360			80	310	0	34	606	103	0	0	0	0	0
" High st.,	George F. West,	187	114	220	34	707	63	47	530	260	72	218	2,160	1,068	0
" Fourth,	Miss Lucy Heuston,	34	20	25	30	0	0	0	14	0	0	0	6	20	15,000
" Bethel,	Dea. John M. Gould,	m100	50	60	50										320
" State st.,	Edgar R. Payson,	250	150	250	40	848	50	50	792	200	50	50	3,255	5,295	0
" St. Lawrence,	Dea. Roscoe S. Davis,	465	209	200	107	25	10	15	40	15	0	20	450	575	0
" West,	Fred B. Jordan,	252	142	200	50	5	0	5	7	7	5	0	52	81	0
" Woodfords,	Willard E. Plumer,	415	227	266	92	135	0	0	308	150	100	10	233	936	1,800
" Williston,	A. E. Nickerson,	453	215	325	120	1,002	0	49	414	139	31	9	2,482	4,126	3,778
" Free Woodfords	Andrew Jackson,	(2)	118	85	75	49	0	8	7	0	0	0	23	38	0
" B. Mis. Seacoast,	Ane Lawsen,	57	40	20	0	10	0	0	25	0	0	0	12	47	0
" N. Deering,	Edward W. Knight,	50	30		0	0	0	0	5	0	0	0	0	5	0
Pownal,		15	15	40	20	0	0	0	2	15	0	0	0	17	0
Presque Isle,															
Princeton,	Dea. S. G. Spooner,	146	91	60	23	13	0	0	7	0	4	0	0	0	24
Richmond,	Mrs. Etta F. Kidder,	39	16	60	0	0	0	0	0	0	0	0	0	0	0
Robbinston,	William S. Vose,	30	20	70	0	0	0	0	10	0	0	0	0	0	10
Rockland,	Rev. C. A. Moore,	135	79	140	35	129	0	38	257	57	5	17	281	784	0
Rockport,															
Rumford,	Dwight K. Elliot,	24	15	20	20	0	0	5	12	0	0	0	0	0	17
Saco,	Mrs. Luella L. Frey,	115	79	170	20	50	12	30	108	42	16	12	151	421	1,000
Sandy Point,	Francis L. French,	25	18	62	20	0	0	0	0	2	3	0	3	8	0
Sanford,	W. O. Emery,	188	103	175	77	11	5	5	35	16	8	4	14	98	0
" South,															
Scarboro,	George B. Libby,	85	40	100		12	0	0	20	8	0	0	32	72	0
Seal Harbor,	Rev. A. P. McDonald,	51	30	40	27	0	0	0	11	0	0	0	0	11	0
Searesport, 1st,	Rev. T. P. Williams,	90	65	130	96	36	6	6	96	33	5	0	35	217	0

CHURCHES.		CLERKS.		MINISTERS.		MEMBERS.				ADMITTED.			REMOVED.			BAPT.		
City or Town.	Org.	Name.	Name.	Ord.	C'd.	Ma.	Fe.	To.	Ab.	C.	L.	To.	Di.	L.	De.	To.	Ad.	Inf.
Searsport, 2d, Park,	1853	Miss Mary E. Park,	Thomas P. Williams, p.	'79	'01	5	22	27	4	0	0	0	0	0	0	0	0	0
Sebago,	1895	Miss Clara S. Dike,	Ebenezer H. Jenkyns, p.	'67	'01	8	30	38	10	4	0	4	1	0	0	1	4	0
Sherman Mills,	1861	John W. Caldwell,	Isaac C. Bumpus, p.	'81	'80	39	73	112	31	0	3	3	0	1	0	1	0	0
Skowhegan,	1784	George N. Page,	Harry W. Kimball, p.	'95	'95	49	146	195	31	2	5	7	3	1	17	21		
Solon,	1842	Leon S. Merrill,	William G. Wade, p.	'69	'99	17	28	45	7	1	0	1	3	1	2	6	0	0
South Berwick,	1702	Rev. George Lewis,	George Lewis, p. c.	'65	'74	31	102	133	20	1	0	1	1	0	0	1	1	0
South Paris,	1812	Frank A. Shurtleff,	William E. Brooks, p.	'67	'99	74	151	225	49	8	0	8	3	1	0	4	7	4
South Portland,	1869	Miss S. Thomas, Portland,	[Fred A. Leitch, Meth.]	'01	'01	6	18	24	0	1	1	0	0	0	0	0	0	0
Bethany,	1895	Miss G. E. Knowlton,				19	44	63	10	3	6	9	1	7	0	8	2	0
Springfield,	1846	Mrs. B. G. Jewett,	James F. Scott, p.	'98	'01	5	24	29		0	0	0	2	0	0	2	1	0
Standish,	1834	Mrs. Horace G. Buzzell,	Charles L. Parker, p.	'95	'00	3	24	27	11	0	2	2	1	1	0	2	0	0
Sebago Lake,	1890	Mrs. N. E. Sawyer,	Charles L. Parker, p.	'95	'00	5	11	16	4	0	0	0	0	2	0	2	0	0
Stenben,	1898	Mrs. G. H. Cleaves, a	Lynn V. Farnsworth, p. c.	'01	'01	2	14	16	6	0	0	0	0	0	0	0	0	0
Stoneham, East,	1895	Fred H. Bartlett,	Henry W. Conley, p.	'91	'00	21	31	52	2	1	0	1	0	0	1	1	1	2
Stoughton,	1889	Rollins T. Stinson,				14	32	46	4	0	2	2	0	1	0	1	0	0
Strong,	1810	Mrs. Loren T. Hunter,				20	28	48	8	1	0	1	0	0	1	0	0	0
Sumner, East,	1802	Sharon Robinson,	William B. Keniston, p.	'91	'00	23	47	70	20	5	0	5	0	0	0	0	1	0
Temple,	1805	Dea. H. L. Sampson,				26	52	78	7	0	0	0	0	0	0	0	0	0
The Forks,	1895	Chas. E. Ball,				20	28	48	8	1	0	1	0	0	1	0	0	0
Thomaston,	1809	Miss E. K. Gilchrist,				23	47	70	20	5	0	5	0	0	0	0	1	0
Topsham,	1789																	
Tremont, Southw't Harbor,	1792	Miss Mary A. Carroll,	Edgar M. Cousins, p.	'80	'01	17	92	109	30	3	0	3	1	2	2	5	3	1
Turner,	1803	Dea. H. F. Dresser,	Dean A. Walker, p.	'01	'01	5	41	46	15	0	0	0	0	0	0	0	0	0
Union, South,	1803	A. E. Williams,	Aubrey C. Gilmore, p.	'01	'01	41	60	101	1	0	2	2	3	0	0	3	0	1
Upton,	1861	Mrs. Bennett Morse,	[Andrew T. McWhorter, Lic.]	'01	'01	25	62	87	22	0	0	0	1	2	0	3	0	0
Vanceboro,	1891	Miss E. A. Cobb,	Frank B. Hyde,	'96	'01	0	9	9	3	0	0	0	0	0	0	0	0	0
Vassalboro, Riverside,	1818	Miss A. H. Snell,				12	24	36		0	0	0	0	2	0	2	0	0
Adams Memorial,	1883	Miss Georgia Lancaster,	Charles W. Howkins, p. c.	'99	'99	8	23	31	13	5	0	5	0	0	23	23	5	1
Veazie,	1838	Miss Clara L. Davis,	William F. Slade, p.	'99	'01	16	68	84		0	2	2	5	0	0	5	0	0
Waldoboro,	1807	Mrs. Susan F. Winslow,	Edward R. Stearns, p. c.	'92	'96	45	96	141		1	2	3	1	1	0	2	1	1
Warren,	1828	Miss Clara V. Hosmer,																
Washington, Sickney Corner,	1817	W. A. Humes,																
Waterford, 1st,	1799	Mrs. Julia B. Perry,	Trueman S. Perry, p.	'73	'98	8	32	40	4	0	0	0	0	0	0	0	0	2
2d, North,	1865	Harry W. Saunders,				18	25	43	14	0	0	0	0	0	0	0	0	0
Waterville,	1828	A. M. Kennison,	Edward L. Marsh, p. c.	'93	'97	80	175	255		0	3	3	2	10	0	12	0	5
Weld,	1809																	
Wells, 1st,	1701	John W. Hubbard,	Charles R. Small, p.	'01	'01	22	38	60	17	0	0	0	1	0	0	1	0	0
2d,	1831	Mrs. S. O. Goodwin, Elms				22	51	73		0	0	0	2	1	0	3	0	0
Westbrook,	1832	Dea. H. P. Murch,	Silas N. Adams, p. c.	'88	'93	48	125	173		6	2	8	4	1	0	5	0	0
Warren, Cumberland Mills,	1869	Dea. James Graham,	William G. Mann, p. c.	'82	'95	108	197	305	46	0	1	1	4	4	0	8	0	2

Stillwater, see Oldtown.

Southwest Harbor, see Tremont.

Southwest Harbor, see Tremont.

Southwest Harbor, see Tremont.

Southwest Harbor, see Tremont.

Southwest Harbor, see Tremont.

Southwest Harbor, see Tremont.

Southwest Harbor, see Tremont.

Southwest Harbor, see Tremont.

Southwest Harbor, see Tremont.

Southwest Harbor, see Tremont.

Southwest Harbor, see Tremont.

Southwest Harbor, see Tremont.

Southwest Harbor, see Tremont.

Southwest Harbor, see Tremont.

Southwest Harbor, see Tremont.

Southwest Harbor, see Tremont.

Southwest Harbor, see Tremont.

Southwest Harbor, see Tremont.

Southwest Harbor, see Tremont.

Southwest Harbor, see Tremont.

Southwest Harbor, see Tremont.

Southwest Harbor, see Tremont.

Southwest Harbor, see Tremont.

Southwest Harbor, see Tremont.

Southwest Harbor, see Tremont.

Southwest Harbor, see Tremont.

Southwest Harbor, see Tremont.

Southwest Harbor, see Tremont.

Southwest Harbor, see Tremont.

Southwest Harbor, see Tremont.

Southwest Harbor, see Tremont.

Southwest Harbor, see Tremont.

Southwest Harbor, see Tremont.

Southwest Harbor, see Tremont.

Southwest Harbor, see Tremont.

Southwest Harbor, see Tremont.

Southwest Harbor, see Tremont.

Southwest Harbor, see Tremont.

Southwest Harbor, see Tremont.

Southwest Harbor, see Tremont.

Southwest Harbor, see Tremont.

Southwest Harbor, see Tremont.

Southwest Harbor, see Tremont.

Southwest Harbor, see Tremont.

Southwest Harbor, see Tremont.

Southwest Harbor, see Tremont.

Southwest Harbor, see Tremont.

Southwest Harbor, see Tremont.

Southwest Harbor, see Tremont.

Southwest Harbor, see Tremont.

Southwest Harbor, see Tremont.

Southwest Harbor, see Tremont.

Southwest Harbor, see Tremont.

Southwest Harbor, see Tremont.

Southwest Harbor, see Tremont.

Southwest Harbor, see Tremont.

Southwest Harbor, see Tremont.

Southwest Harbor, see Tremont.

Southwest Harbor, see Tremont.

Southwest Harbor, see Tremont.

Southwest Harbor, see Tremont.

Southwest Harbor, see Tremont.

Southwest Harbor, see Tremont.

Southwest Harbor, see Tremont.

Southwest Harbor, see Tremont.

Southwest Harbor, see Tremont.

Southwest Harbor, see Tremont.

Southwest Harbor, see Tremont.

Southwest Harbor, see Tremont.

Southwest Harbor, see Tremont.

Southwest Harbor, see Tremont.

Southwest Harbor, see Tremont.

Southwest Harbor, see Tremont.

Southwest Harbor, see Tremont.

Southwest Harbor, see Tremont.

Southwest Harbor, see Tremont.

Southwest Harbor, see Tremont.

Southwest Harbor, see Tremont.

Southwest Harbor, see Tremont.

Southwest Harbor, see Tremont.

Southwest Harbor, see Tremont.

Southwest Harbor, see Tremont.

Southwest Harbor, see Tremont.

Southwest Harbor, see Tremont.

Southwest Harbor, see Tremont.

Southwest Harbor, see Tremont.

Southwest Harbor, see Tremont.

Southwest Harbor, see Tremont.

Southwest Harbor, see Tremont.

Southwest Harbor, see Tremont.

Southwest Harbor, see Tremont.

Southwest Harbor, see Tremont.

Southwest Harbor, see Tremont.

Southwest Harbor, see Tremont.

Southwest Harbor, see Tremont.

Southwest Harbor, see Tremont.

Southwest Harbor, see Tremont.

Southwest Harbor, see Tremont.

Southwest Harbor, see Tremont.

Southwest Harbor, see Tremont.

Southwest Harbor, see Tremont.

Southwest Harbor, see Tremont.

Southwest Harbor, see Tremont.

Southwest Harbor, see Tremont.

Southwest Harbor, see Tremont.

Southwest Harbor, see Tremont.

Southwest Harbor, see Tremont.

Southwest Harbor, see Tremont.

Southwest Harbor, see Tremont.

Southwest Harbor, see Tremont.

Southwest Harbor, see Tremont.

Southwest Harbor, see Tremont.

Southwest Harbor, see Tremont.

Southwest Harbor, see Tremont.

Southwest Harbor, see Tremont.

Southwest Harbor, see Tremont.

Southwest Harbor, see Tremont.

Southwest Harbor, see Tremont.

Southwest Harbor, see Tremont.

Southwest Harbor, see Tremont.

Southwest Harbor, see Tremont.

Southwest Harbor, see Tremont.

Southwest Harbor, see Tremont.

Southwest Harbor, see Tremont.

Southwest Harbor, see Tremont.

Southwest Harbor, see Tremont.

Southwest Harbor, see Tremont.

Southwest Harbor, see Tremont.

Southwest Harbor, see Tremont.

Southwest Harbor, see Tremont.

Southwest Harbor, see Tremont.

Southwest Harbor, see Tremont.

Southwest Harbor, see Tremont.

Southwest Harbor, see Tremont.

Southwest Harbor, see Tremont.

Southwest Harbor, see Tremont.

Southwest Harbor, see Tremont.

Southwest Harbor, see Tremont.

Southwest Harbor, see Tremont.

Southwest Harbor, see Tremont.

Southwest Harbor, see Tremont.

Southwest Harbor, see Tremont.

Southwest Harbor, see Tremont.

Southwest Harbor, see Tremont.

Southwest Harbor, see Tremont.

Southwest Harbor, see Tremont.

Southwest Harbor, see Tremont.

Southwest Harbor, see Tremont.

Southwest Harbor, see Tremont.

Southwest Harbor, see Tremont.

Southwest Harbor, see Tremont.

Southwest Harbor, see Tremont.

Southwest Harbor, see Tremont.

Southwest Harbor, see Tremont.

Southwest Harbor, see Tremont.

Southwest Harbor, see Tremont.

Southwest Harbor, see Tremont.

Southwest Harbor, see Tremont.

Southwest Harbor, see Tremont.

Southwest Harbor, see Tremont.

Southwest Harbor, see Tremont.

Southwest Harbor, see Tremont.

Southwest Harbor, see Tremont.

Southwest Harbor, see Tremont.

Southwest Harbor, see Tremont.

Southwest Harbor, see Tremont.

Southwest Harbor, see Tremont.

Southwest Harbor, see Tremont.

Southwest Harbor, see Tremont.

Southwest Harbor, see Tremont.

Southwest Harbor, see Tremont.

Southwest Harbor, see Tremont.

Southwest Harbor, see Tremont.

Southwest Harbor, see Tremont.

Southwest Harbor

Stillwater, see Oldtown.

Southwest Harbor, see Tremont.

Somesville, see Mt. Desert.

a Smithville.

CHURCHES.	SUNDAY SCHOOL.				Y. P. S.	BENEVOLENCE.										Lega- cies.	Home Exp.
	Place.	Superintendent.	Mem.	Av.	Fam.	Mem- bers.	For- eign.	Ed'n.	Ch. B'd'g.	Home M.	A. M.	S. S.	Min. Aid.	Other.	Total.		
Searsport, 2d,		Mrs. Melvin L. Park,	38	38	30	41	0	0	0	28	16	0	0	3	47	0	272
Sebago,		Barton M. Clough,	18	47	47	23	0	0	0	8	3	0	0	0	11	0	223
Sherman Mills,		Isaac Cushman,	75	50	50	60	10	0	5	17	0	0	0	2	34	0	0
Shownegan,		W. A. Bailly,	150	105	200		52	0	0	99	279	11	0	100	541	650	2,000
Solon,		C. E. Fentiman,	63	34	65	24	0	0	0	10	0	0	0	5	15	0	649
South Berwick,		Miss Jane Sewall,	100	70	100	35	110	0	0	187	104	6	0	50	457	0	0
South Paris,		Thomas S. Barnes,	151	85		89	54	10	9	70	15	7	8	60	233	0	1,600
South Portland,		M. L. Sturk,	61	45		32	0	0	0	5	0	0	0	10	15	0	147
" Bethany,		Henry B. Walton,	90	70	90	47	0	0	0	10	0	0	0	9	10	0	950
Springfield,		E. B. Cole,	31	21		20	3	0	0	3	5	0	0	4	12	0	345
Standish,		Mrs. Joseph Cole,	50	40	50	20	0	0	0	15	0	0	0	0	18	200	568
" "		Mrs. W. E. Sawyer,	47	30	55	25	11	0	1	10	0	0	0	0	22	0	367
Stoneham, East,		Miss Jeannette S. Jeughton,	25	25	250	0	0	0	0	4	0	0	0	6	10	200	622
Stoneham,		H. A. Bickford,	60	25	86	16	0	0	3	0	0	2	0	2	10	0	250
Stonington,		Rev. H. W. Conley,	75	30	200	0	5	0	18	12	0	0	0	1	36	0	725
Strong,		W. H. Eastman,	20	20		50	0	0	0	32	0	0	0	0	0	0	212
Sumner,		Mrs. Helen Smith,	75	50	40	50	0	0	5	0	0	0	0	0	37	0	425
Temple,			40	25	48	19	0	0	5	10	0	0	0	0	15	0	340
The Forks,																	
Thomaston,		George H. Gardiner,	122	53	125	0	29	0	4	33	6	3	3	23	101	0	1,500
Topsham,		E. L. Higgins, ^a	(2)	95	132	38	0	0	0	0	0	0	0	0	0	0	0
Tremont,		Mrs. F. J. Ricker,	86	52	45	25	0	0	0	29	9	0	0	5	43	0	502
Turner,		Palmer Ryan,	50	30	45	25	5	0	0	18	5	0	0	11	39	0	700
Union,																0	650
Upton,																	
Vassalboro,		Mrs. Josiah Brown,	21	10	27	0	0	0	1	5	0	0	0	8	14	0	111
" Adams Mem.,																0	0
Veazie,		Rev. C. W. Howkins,	51	39	102	8	0	0	3	5	0	0	0	0	8	0	500
Waldoboro,		Dea. D. W. Potter,				0	0	0	0	15	0	0	0	5	20	0	0
Warren,		Dea. A. P. Starrett,	100	60	147	40	8	0	0	14	0	0	0	0	22	0	0
Washington,							20	2	2	30	11	5	3	1	74	0	1,050
Waterford, 1st,		W. H. Chadbourne, E. W.	45	23	55		105	0	0	19	8	3	0	0	135	0	475
" 2d, North,		E. B. Hersey,	40	25	60	0	0	0	0	4	0	0	0	0	4	0	400
Waterville,		Dea. Increase Robinson,	221	89	150	80	72	21	27	82	0	24	37	41	304	500	3,000
Weld,																	
Wells, 1st,		Charles F. Spiller,	45	30	68	14	10	0	0	14	0	0	0	0	24	0	600
" 2d,		Mrs. Mary E. Lord,	65	34	75	30	22	0	0	0	0	0	0	0	22	0	800
Westbrook,			220	127		50	59	10	5	42	26	0	5	15	162	0	2,080
" "		J. E. Harvey, M. D.,	m412	250	350	96	165	110	34	256	100	0	20	176	861	0	2,420

^a Chas. Abbott, Tremont.

CHURCHES.	City or Town.	Org.	CLERKS.	Name.	MINISTERS.	C'd.	MEMBERS.				ADMITTED.				REMOVED.				BAPT.	
Whiting,		1833	Mrs. C. A. Chase,		George J. Bloomfield, <i>p.</i>	'91	9	27	36	14	0	0	0	0	1	0	0	1	0	0
Whitneyville,		1836	Mrs. Lucy R. Pope,		[Herbert W. Tilden, <i>Bap.</i>]	'91	6	13	19	5	0	0	0	0	1	0	0	1	0	0
Wilton,		1818	Rev. F. A. Sanborn,		James E. Aikins, <i>p. c.</i>	'85	'91	24	59	83	0	0	0	0	0	2	0	2	0	0
Windham,		1743	T. Varney, <i>W. Center</i> ,		Arthur Varley, <i>p.</i>	'94	'02	14	40	54	14	0	0	0	4	2	0	6	0	1
Winslow,		1828	George W. Patterson,					19	45	64	26	1	0	1	3	6	0	9	1	0
Winterport,		1820	Mrs. H. N. Abbott,		Archibald Cullens, <i>p.</i>	'98	'01	1	11	12	4	0	0	0	0	0	0	0	0	0
Winthrop,		1776	Miss Louise Benjamin,		[Edward W. Moore, <i>Lic.</i>]	'96	'01	27	60	87	35	0	1	1	2	0	1	5	0	0
Wisasset,		1773	Mrs. Emma Stinson,		Isaiah B. Conley, <i>p.</i>	'96	'98	19	50	69	4	2	0	2	0	0	0	0	2	3
Woolwich,	West,	1765	Mrs. Margaret Thwing,		Charles D. Crane, <i>p.</i>	'74	'99	67	180	247	42	10	1	11	7	5	0	12	7	0
Yarmouth,		1730	Dea. Wm. Bennett,		Sidney K. Perkins, <i>p.</i>	'80	'99	15	58	73	8	1	9	4	0	0	0	4	3	0
York,	1st, Y. Village,	1673	Mrs. A. C. E. McIntire,		John R. Wilson, <i>p.</i>	'95	'00	8	27	35	14	0	0	0	0	0	0	0	0	0
"	2d.	1732	Joseph H. Moody,																	

Woodford, see Portland.

NAME OF STATE ORGANIZATION: GENERAL CONFERENCE OF CONGREGATIONAL CHURCHES IN MAINE.

NAMES OF CHURCHES ADDED: Seal Harbor.

NAMES OF CHURCHES CHANGED: None.

NAMES OF CHURCHES DROPPED: Caribou.

CHURCHES: *Supplied by*, — Pastors by council, 44; pastors otherwise, 118, licentiates, 10; supplies, 5; vacant, 73. Total, 250.

MINISTERS: Pastors by council, 43; pastors otherwise, 99; supplying churches, 1. Total, 143. Without charge, 47. Total number of ministers, 190.

FAMILIES: 17,034.

SUNDAY SCHOOLS: Members, 20,499; average attendance, 11,417.

YOUNG PEOPLE'S SOCIETIES: Societies, 138, members, 5,961.

MARYLAND.

CHURCHES.	City or Town.	Org.	CLERKS.	Name.	MINISTERS.	C'd.	MEMBERS.				ADMITTED.				REMOVED.				BAPT.	
Baltimore, Associate,	1787, 1900		Dea. D. M. Henderson,		Oliver Huckel, <i>p. c.</i> ,	'90	'97	116	252	368	50	8	21	29	7	12	0	19	2	3
"	2d,	1888	John P. Hess,		Barlett B. James, <i>p.</i>	'95	'00	35	60	95	0	2	0	2	0	6	0	6	1	3
"	Canton,	1890	Deacon Edwin Reese,		Thomas M. Beadenkoff, <i>p.</i>	'86	'90	24	27	51	12	4	0	4	1	0	6	7	1	22
"	4th,	1894	Andrew Johnson,		Mark Wells, <i>p.</i>	'88	'95	46	72	118	0	8	0	8	0	1	0	1	4	31
Frostburg,		1882	Evan J. Evans,		George W. Moore, <i>p.</i>	'89	'94	15	37	52	0	0	1	1	4	0	7	11	0	9
Tuxedo,		1900	Mrs. C. Magruder,		Fred M. Dickey, <i>p.</i>	'91	'00	2	6	8	0	0	0	0	0	0	0	0	0	5
Total:							238	454	692	62	22	22	44	12	19	13	44	8	73	

CHURCHES.	SUNDAY SCHOOL.			BENEVOLENCE.										Home Exp.		
	Place.	Superintendent.	Mem.	Av.	Fam.	Y. P. S. Mem- bers.	For- eign.	Ed'n. Bd'n.	Ch. Bd'g.	Home M.	A. M. A.	S. S. Aid.	Other.		Total.	Leg- acies.
Whiting,		Charles F. Crane,	60	45	28	25	0	0	0	5	0	0	0	5	0	160
Whitneyville,		George A. Palmer,	50	27	30	30	0	0	0	6	0	0	0	6	0	150
Wilton,		Miss Mary A. Bass,	159	53	45	50	14	0	4	16	11	0	0	45	0	950
Windham,		Walter Harlow, So. W.	30	21		0	5	0	0	18	4	0	9	12	48	760
Winslow,		Miss Alice G. Priest,	50	35	53	0	13	0	0	6	0	0	0	7	26	641
Wintport,		[No school.]														0
Winthrop,		Rev. A. Cullen,	56	30	75	0	0	0	0	5	0	0	0	5	100	875
Wiscasset,		Miss Leona Dickinson,	65	35	70	0	0	0	0	0	0	0	0	0	0	800
Woolwich,		Mrs. Martha Perkins,	80	50	28	30	0	0	0	29	0	0	0	29	0	600
Yarmouth,		Irving F. True,	227	99	200	101	10	0	0	0	229	0	0	131	370	2,250
York, 1st, Village,		Miss Mattie O. Barrell, V. Cor.	100	55	100	42	23	0	8	0	28	9	0	137	205	1,607
" 2d,		Willis H. Staples, Brixham,	21	21	30	15	7	0	0	20	7	0	0	5	39	425

MEMBERSHIP: No. of males, 5,884; No. of females, 15,165. Total, 21,049. Absent, 3,488. *Additions*, — on confession, 418; by letter, 298. Total, 686. *Removals*, — death, 340; dismission, 276; revision, 171. Total, 787. Baptisms; Adults, 249; infants, 138.

CONTRIBUTIONS: No. of churches contributing, 225. Foreign Missions, \$13,514; Education, \$724; Church Building, \$1,225; Home Missions, \$10,646; American Missionary Association, \$3,985; Sunday Schools,

\$813; Ministerial Aid, \$661; Other, \$17,813. Total, \$49,401. Legacies, \$29,132.

HOME EXPENSES: No. of churches reporting, 203. Amount, \$230,231.

GAINS: None.

Loss: Church members, 143; Sunday Schools, attendance, 489; Benevo-

lence, \$7,480; Home Expense, \$16,365.

MARYLAND. — SUNDAY SCHOOLS AND BENEVOLENCE.

CHURCHES.	SUNDAY SCHOOL.				BENEVOLENCE.											Legacies.	Home Exp.
	Place.	Superintendent.	Men.	Av.	Fam.	Y. P. S. Mem- bers.	For- eign.	Ed'n. B'd'g.	Ch. B'd'g.	Home M.	A. M. A.	S. S.	Min. Aid.	Other.	TOTAL.		
Baltimore, Ass't		G. M. Grutch,	244	196	400	94	\$351	0	0	\$413	0	0	0	\$2,427	\$3,191	0	\$40,302
" 2d,		P. B. Welsh,	150	75	50	40	8	5	5	18	5	13	2	10	66	0	1,387
" Canton:		H. T. Davis,	m250	100	60	30	5	0	0	18	0	5	0	10	38	0	510
" 4th,		C. W. Griffith,	217	95	125	55	0	0	25	0	0	0	0	0	25	0	909
Frostburg,		Geo W. Moore,	100	75	60	0	9	0	0	33	0	9	0	0	51	0	650
Tuxedo,		A. R. Taylor,	m110	25	70	0	0	0	0	0	0	0	0	0	0	0	200
Total:			1,081	568	765	216	373	5	30	482	5	27	2	2,447	3,371	0	13,958

For changes, see Table IV. of Summaries.

Associated with New Jersey.

SUNDAY SCHOOLS AND BENEVOLENCE.

CHURCHES.	SUNDAY SCHOOL.				BENEVOLENCE.										Legacies.	Home Exp.
	Place.	Mem.	Av.	Fam.	Y. P. S.	For- eign.	Ed'n.	Ch. P'd'g.	Home M.	A. M. A.	S. S.	Min. Aid.	Other.	TOTAL.		
Abington, North,	William S. O'Brien,	244	105	180	77	\$46	\$5	\$3	\$18	\$6	\$0	\$4	\$22	\$104	\$0	\$2,015
" " South,	William C. Brett,	129	80	125	31	30	20	15	12	25	10	5	0	125	0	1,265
Acton,	Charles E. Smith,	80	51	90	46	33	62	7	12	10	13	5	3	117	0	1,150
Adams,	Dea. W. B. Green,	590	300	375	100	393	0	0	104	0	45	0	340	882	0	5,983
Agawam,	Rev. Frank L. Garfield,	50	22	53	16	71	12	10	12	15	10	0	0	130	0	850
" " "	W. H. Porter,	100	48	75	75	77	130	13	27	15	35	0	54	351	0	1,362
Amesbury M. St.,	Joseph E. Tromblia,	220	142	250	46	242	10	10	17	148	15	5	189	636	0	3,995
" Union,	Dea. E. A. Goodwin,	120	69	120	15	25	0	0	20	23	5	0	28	102	0	1,400
Amherst, 1st,	Fred D. Kellogg,	190	145	250	73	640	22	30	294	70	37	8	23	1,124	0	3,376
" 2d,	C. H. Hooker,	131	62	100	33	64	0	6	40	15	10	0	24	159	0	1,000
" College,	m59	27	23	0	787	15	0	0	348	46	0	0	64	1,260	0	0
" North,	Howard A. Parsons,	146	108	113	65	221	21	13	138	50	20	3	35	501	0	1,375
" South,	George O. Hannum,	m166	95	92	67	182	7	6	176	29	7	6	70	483	0	1,200
Andover, South,	Charles H. Gilbert,	479	229	300	95	826	103	111	770	412	27	0	570	2,819	0	8,100
" West,	Frederick T. Boutwell,	75	44	75	40	80	15	0	40	45	0	0	0	180	0	1,000
" Free,	J. Newton Cole,	275	166	220	63	104	83	43	196	103	5	5	96	635	0	2,553
" Ballardvale,	William Shaw,	128	92	70	102	135	50	88	88	66	10	0	132	569	0	2,441
" Seminary,	Matthew S. McCurdy,	58	0	66	0	633	9,080	3	409	141	39	59	376	10,877	100	451
Arlington,	Myron Taylor,	300	205	250	55	121	39	39	333	84	39	19	50	1,050	0	4,500
" Heights,	Minot A. Bridgman,	158	90	80	89	5	0	19	25	10	0	0	64	100	0	1,400
Ashburnh'm, 1st,	Fred D. Lane,	102	76	100	63	5	0	5	5	12	0	0	0	91	0	1,300
" North,	0	0	0	0	0	0	0	0	0	0	0	0	0	0	0	0
Ashby,	James W. Brooks,	123	77	90	65	65	121	14	103	33	30	0	100	466	0	1,394
Ashfield,	F. H. Smith, Buckland,	150	86	125	52	66	0	7	28	70	0	0	44	215	0	1,075
Ashtand,	C. S. Bragdon,	110	62	102	50	14	10	10	10	26	14	0	36	120	0	1,050
Athol,	Waldo E. Fay,	228	116	200	86	68	0	24	140	10	0	0	146	388	0	2,290
Atholboro, 2d,	Ernest D. Gilmore,	437	250	400	66	635	48	44	619	197	34	0	156	1,733	0	6,540
Auburn,	Rev. Charles M. Pierce,	120	69	91	40	70	0	20	42	0	19	0	12	163	0	1,160
Ayer,	A. C. Cummings,	68	48	40	27	0	0	9	9	19	0	0	5	69	0	1,100
Barnstable, W.,	W. F. Jenkins,	70	31	100	41	15	4	4	26	5	9	0	12	75	0	651
" Centerville,	Miss Nellie B. Kelley,	80	57	60	50	40	2	4	25	56	6	0	34	167	0	740
" Hyannis,	Rev. George T. Taylor,	130	63	64	38	40	6	8	18	7	10	0	0	89	0	869
" Cotuit,	Rev. Charles A. Breck,	85	55	90	0	6	0	0	1	0	3	14	27	51	0	1,330
Barre,	Charles G. Allen,	118	60	110	45	205	0	7	63	50	8	0	55	388	0	1,800
Becket, Center,	Francis Alderman, Becket,	40	35	30	0	0	0	0	0	0	0	0	0	0	0	915
" " North,	George L. Johnson,	70	50	42	0	23	0	0	23	8	4	0	0	60	0	600
Bedford,	Wallace G. Webber,	166	86	100	60	80	5	10	91	23	5	0	50	264	0	4,550

CHURCHES.		CLERKS.		MINISTERS.		MEMBERS.			ADMITTED.			REMOVED.			BAPT.			
City or Town.	Org.	Name.	Name.	Ord.	C'd.	Ma.	Fe.	To.	Ab.	C.	L.	To.	Di.	L.	De.	To.	Ad.	Inf.
Belchertown,	1737	Mrs. S. E. Chapman,	James B. Adkins, <i>p.</i>	'88	'00	56	131	187	42	14	3	17	5	3	8	16	9	2
Belmont, Waverley,	1865	Walter R. Lamkin,	George P. Gilman, <i>p.</i>	'72	'83	30	58	88	18	4	12	16	1	3	0	4	3	4
" Plymouth,	1849	Miss Bertha Macurdy,	Elbridge C. Whiting, <i>p.</i>	'91	'99	17	28	45	4	4	7	11	1	0	0	1	1	3
Berkley,	1737	Dea. Rollin H. Babbitt,	William R. Joylin, <i>p.</i>	'64	'00	23	49	72	14	3	4	7	1	0	0	1	1	0
Berlin,	1779	I. E. Coulson, S. B.,	Arthur P. Pratt, <i>p.</i>	'01	'98	28	54	82	17	0	2	2	2	0	0	2	0	0
Bernardston,	1824	Rev. Edward Day,	Edward Day, <i>p.</i>	'86	'00	21	33	54	4	0	0	0	1	1	0	2	0	0
Beverly, 2d,	1715	Charles S. Brown,	Edmund M. Wylie, <i>p. c.</i>	'01	'00	24	50	74	12	2	8	10	2	0	0	2	2	3
" Dane st.,	1802	Louis H. Baker,	Edwin H. Byington, <i>p. c.</i>	'87	'00	136	327	463	33	16	9	25	6	0	0	6	9	2
" Washington st.,	1837	Samuel Cole,	Edward F. Sanderson, <i>p. c.</i>	'99	'99	58	163	221	47	8	5	13	6	3	17	26	3	4
Billerica,	1829	Dea. D. H. Spiller,	Wallace H. Sterns, <i>p.</i>	'97	'01	17	30	47	15	3	2	5	1	2	0	2	0	0
Blackstone,	1841	Joseph Hoyle,	Adolph F. Hogberg, <i>p.</i>	'99	'00	9	8	17	0	0	2	2	0	0	1	1	0	10
" Millville, Seaside,	1891	Arthur Westberg,	Sumner G. Wood, <i>p. c.</i>	'80	'01	22	62	84	19	1	3	4	0	2	0	2	1	0
Blandford, 1st,	1735	Charles B. Hayden,	Samuel G. Wood, <i>p.</i>	'80	'01	6	29	35	4	0	0	0	0	3	0	3	0	0
" North,	1835	Mrs. Emilie C. Pease,	Peter MacQueen, <i>p.</i>	'91	'01	39	108	147	45	2	3	5	0	3	0	3	0	1
Boston, Charlestown,	1632	Dea. Gardner Bates,	{ George A. Gordon, <i>p. c.</i>	'77	'84	245	523	768		15	27	42	15	11	0	26	4	3
" Old South,	1669	J. Converse Gray,	{ Allen E. Cross, <i>asst. p. c.</i>	'92	'01					95	57	26	83	17	20	3	40	25
" 2d, Dorchester,	1808	William D. Brigham,	Arthur Little, <i>p. c.</i>	'63	'89	254	493	747		2	12	14	9	15	0	24	0	0
" Park st.,	1809	William J. Usher,	{ John L. Withrow, <i>Pres.</i>	'63	'98	112	254	366		5	31	39	10	9	4	23	2	3
" Union,	1822	W. Ernest Horton,	Sammuel L. Loomis, <i>p. c.</i>	'80	'96	173	401	574										
" Phillips, South,	1823	W. B. Bancroft,	{ Charles A. Dinmore, <i>p. c.</i>	'85	'96	221	553	774		22	16	38	10	6	0	16	3	7
" Berkeley Temple,	1827	Dea. Benj. F. Moore,	{ Percy H. Epler, <i>asso. p.</i>	'98	'98													
" Brighton,	1827	George E. Brock,	{ William Knight, <i>p. c.</i>	'86	'02	367	597	964		17	16	33	3	35	0	38	5	14
" Village, Dorchester,	1829	Dea. Fred'k M. Swan,	{ Wm. S. Kelsey, <i>asso. p.</i>	'85	'91	81	175	256		15	22	37	3	11	0	14	9	8
" Winth'p, Charlestown,	1833	Dea. Fred'k M. Swan,	Geo. Wolcott Brooks, <i>p.</i>	'77	'90	65	150	215		36	5	9	14	2	1	9	12	2
" Eliot, Roxbury,	1834	James S. Barrows,	William B. Forbush, <i>p. c.</i>	'92	'98	66	232	301		7	4	11	8	20	0	28	3	0
" Central,	1835	Thomas H. Russell,	Winfred C. Rhoades, <i>p. c.</i>	'99	'00	83	212	295		7	5	12	7	13	60	80	0	9
" W. Roxbury,	1835	Edward W. Schuerch,	Edward L. Clark, <i>p. c.</i>	'61	'93	72	172	244		1	3	4	5	3	0	8	0	0
" Maverick, East,	1836	Dea. J. Willard Brown,	Frank W. Merrick, <i>p. c.</i>	'91	'93	55	136	191		31	0	7	7	3	6	1	10	0
" Mt. Vernon,	1842	Saulford Keith,	Oren D. Fisher, <i>p.</i>	'75	'99	123	319	442		240	6	14	8	8	0	16	2	20
" Shawmut,	1849	Fred L. Norton,	Samuel E. Herrick, <i>p. c.</i>	'63	'71	131	243	374		6	14	20	9	6	0	15	0	0
" Central, Jamaica Plain,	1853	George F. Partridge,	William T. McElveen, <i>p. c.</i>	'90	'94	192	375	567		90	28	60	88	2	13	0	15	9
" Immanuel, Roxbury,	1857	Dea. Asa H. Porter,	Charles H. Morgan, <i>p. c.</i>	'76	'94	208	458	686		167	17	15	32	10	16	1	27	4
" Trinity, Neponset,	1859	Charles D. Barnes,	Charles H. Beale, <i>p. c.</i>	'80	'94	114	286	400		54	25	13	38	9	16	11	36	4
" Pilgrim, Dorchester,	1867	Albert M. Lyon,	Edwin L. Noble, <i>p.</i>	'96	'99	35	78	113		29	2	3	5	5	10	0	15	2
" Highland, Roxbury,	1869	Carl J. Youngren,	Wm. H. Albright, <i>p. c.</i>	'79	'90	329	459	649		24	16	12	28	3	10	12	25	9
" Walnut av., Roxbury,	1870	Dea. C. H. W. Wood,	William R. Campbell, <i>p. c.</i>	'81	'81	140	325	465		150	24	6	30	10	3	0	13	0
" Olivet,	1876	Miss Susan C. Smith,	Albert H. Plum, <i>p. c.</i>	'58	'72	150	320	470		66	47	14	61	4	7	0	11	21
			Robert F. Gordon, <i>p.</i>	'76	'99	23	54	77		25	0	0	0	0	5	0	5	0
			α Harry O. Hannum, pastor of Hope Chapel, '96.	'00.														

α Harry O. Hannum, pastor of Hope Chapel, '96, '00.

CHURCHES.	Place.	SUNDAY SCHOOL.			Y. P. S.				REVERENDENCE.						Home	
		Mem.	Av.	Fam.	Mem. bers.	For. eign.	Lat. in. B. P. G.	Ch. in. B. P. G.	Home M.	A. A. M.	S. S.	Min. Aid.	Other.	Total.	Loca- cles.	Home Exp.
Belchertown,	George B. Jackson,	169	92	100	433	65	7	0	19	27	0	5	30	153	0	1,200
Belmont,	H. E. Carpenter,	133	86	92	37	20	0	0	41	0	0	0	0	71	0	1,650
" Plymouth,	Royal T. Brodriek,	104	52	60	28	12	0	0	14	2	4	0	0	32	0	1,772
Berkley,	Dea. R. H. Babbitt,	75	40	50	28	20	5	7	56	5	6	0	48	147	0	900
Berlin,	Charles M. Sawyer,	87	50	45	26	8	0	7	6	6	0	0	34	61	0	1,000
Barnardston,	Henry L. Crowell,	75	26	46	20	15	0	0	14	3	0	0	0	32	0	850
Beverly, 2d,	Charles S. Brown,	286	80	60	95	24	0	0	0	17	0	0	42	83	0	1,300
" Dane st.,	Adelbert Safford,	582	375	550	57	632	116	38	635	276	37	34	1,228	3,116	0	4,985
" Wash'ton st.,	Charles O. Frost,	266	140	215	46	164	18	5	220	45	6	5	272	745	0	3,558
Billerica,	John E. Rull,	131	66	58	37	30	5	5	20	21	10	4	4	99	0	1,200
Blackstone,	Fred Fallows,	73	34	75	58	58	17	17	20	21	15	10	45	203	0	825
" Millville, S. C.,	Rev. Adolph F. Hogberg,	29	25	40	0	31	0	0	2	0	0	0	0	4	0	292
Blandford, 1st,	Miss L. Belle Tiffany,	70	37	60	0	31	0	0	39	15	0	9	14	108	0	1,580
" North,	H. L. Pease,	60	40	50	23	3	0	1	2	0	0	0	25	31	0	300
Boston, Ch'st'n,	A. Perry Martin,	80	50	75	25	157	0	115	15	155	0	0	113	555	0	2,800
" Old South,	Rev. Allen E. Cross,	m451	272	595	167	8,306	740	1,043	11,962	558	500	0	8,346	31,455	0	12,018
" 2d, Dorch'r,	Elisha B. Worrell,	157	501	595	167	2,362	729	446	3,513	544	558	24	297	8,473	0	0
" Park st.,	E. E. Smallman,	200	152	200	172	2,049	0	0	1,303	0	0	0	370	3,722	0	0
" Union,	Albert S. Baker,	706	392	500	172	1,627	680	164	801	480	49	30	557	4,388	0	8,194
" Phillips, South	Rev. Percy H. Epler,	1,107	476	650	477	306	25	15	244	43	15	0	345	1,083	0	8,125
" Berkeley Tem.	Rev. William S. Kelsey,	532	300	1,000	144	112	10	0	429	50	0	0	601	1,292	0	13,334
" Brighton,	Frank N. Fitts,	375	270	146	163	506	0	100	1,321	197	0	0	250	2,374	0	5,122
" Village, Dorc.	William G. Swan,	200	160	146	63	178	0	22	352	29	15	0	98	694	0	2,911
" Winth'p, C'n,	Miss L. E. Hapenny,	310	237	255	127	263	50	25	143	95	0	0	643	1,219	0	4,569
" Eliot, Roxb.,	Clarence T. Mocar,	427	234	215	141	1,919	56	61	1,008	98	16	0	0	3,158	0	3,812
" Central,	Heron W. Aborn,	50	35	215	141	3,321	0	247	2,825	284	198	0	369	7,244	0	1,000
" W. Roxbury,	Ralph E. Curtis,	339	227	242	0	725	11	27	222	220	11	12	77	1,305	0	4,850
" Waverk, East,	Silas K. Main,	296	189	300	59	13	2	9	74	0	16	0	55	169	0	3,726
" Mt. Vernon,	John D. Graham,	180	110	110	0	2,515	0	463	1,921	149	0	39	409	5,496	80	10,000
" Shawmut,	Frank E. Bundy, M. D.,	776	354	450	86	1,185	28	162	545	173	30	0	267	2,330	0	11,643
" Central J. P.,	J. Wesley Farmer,	511	334	450	179	969	124	144	1,453	263	144	26	221	3,344	0	6,710
" Inman't, Rox.	Rev. Charles H. Beale,	508	343	250	120	1,245	90	26	1,142	405	41	0	870	3,819	0	7,500
" Trinity, Nep't,	Harry G. Dixon,	184	91	102	72	39	0	0	17	0	11	0	87	154	0	1,423
" Pilgr'm, Dorch.	John W. McMillan,	704	463	473	286	339	24	31	554	51	16	0	1,071	2,106	0	13,637
" High'd, Rox.,	Charles L. Ziegler,	525	302	500	65	338	54	10	361	70	0	0	227	1,060	0	7,900
" Walnut av., R.	Rev. Everard W. Snow,	710	506	200	187	1,166	57	61	2,436	139	101	0	303	4,265	200	8,828
" Olivet,	A. M. Clement,	225	90	54	0	0	0	0	0	0	0	0	115	115	0	1,161

^a Of which amount, \$7,000 was raised by the church.

CHURCHES.	CLERKS.	MINISTERS.	MEMBERS.			ADMITTED.			REMOVED.			BAPT.						
			Name.	Ord.	C'd.	Ma.	Fe.	To.	Ab.	C.	L.	To.	Di.	L.	De.	To.	Ad.	Inf.
Boston, Boylston, Ja. Plain,	1879	R. T. Jackson, Jr.,	Ellis Mendell, p. c.	'79	'88	76	198	274	84	8	3	11	2	7	0	9	0	7
" " <i>Swed.</i>	1881	J. A. Gustafson,	August Eriksen, p.	'00	'00	82	212	294		54	11	65	1	6	8	15	4	16
" " <i>Norwegian</i> ,	1885	Severin Rud,	Ludvig J. Pederson, p.	'94	'01	27	43	70		4	3	7	0	0	0	0	0	5
" " Allston ,	1886	James H. Ball,	John O. Haarvig, p. c.	'83	'95	134	253	387	40	14	11	25	4	12	0	16	3	10
" " Harvard, Dorch'r ,	1888	Henry N. Marr,	William T. Beale, p.	'82	'99	36	111	147	20	2	5	7	2	6	0	8	1	5
" " Central, Dorch'r ,	1888	John W. Duthie,	George H. Flint, p.	'95	'99	44	86	130	13	16	14	30	1	9	3	13	2	16
" " Seamen's ,	1888	James E. MacDonald,	Sylvester S. Nickerson, p. c.	'76	'88	80	200	100	64	7	2	9	0	2	0	2	4	5
" " Roslindale ,	1890	George H. Elwell,	J. Spencer Voorhees, p. c.	'84	'99	87	191	278	39	11	14	25	2	3	1	6	3	15
" " St. Mark's ,	1895	John Smith,	Samuel A. Brown, p. c.	'00	'99	16	38	54	4	13	3	16	2	0	0	2	2	8
" " Baker, East ,	1897	Arthur J. Page,	James C. Young, p. c.	'91	'97	23	65	88	23	10	3	13	0	6	0	6	1	26
Boxboro, West Acton ,	1784	A. W. Wetherbee,	William C. Martyn, p. c.	'91	'98	18	35	53	15	0	0	0	1	1	3	0	0	2
Boxford ,	1702	Dea. J. W. Parkhurst,	Emery L. Bradford, p. c.	'92	'92	34	88	122		0	0	0	0	0	2	0	0	0
" " West ,	1736	Rev. Chas. L. Hubbard,	Charles L. Hubbard, p. c.	'68	'78	24	43	67	8	0	0	3	3	1	2	0	3	0
Boylston, Center ,	1743	Mrs. Charles Bray,	Samuel B. Cooper, p.	'87	'98	46	82	128	57	0	3	3	1	2	0	3	0	0
Braintree, Ist ,	1707	Rev. W. Gallagher, S. B.	Fredrick W. Burrows, p.	'90	'01	49	133	182	35	1	5	6	3	2	0	5	0	2
" " South ,	1829	Dea. Frank A. Reed,	C. F. Hill Crathern, p.	'86	'96	80	171	251	76	9	2	11	3	7	9	19	4	0
Bridgewater ,	1821	Charles P. Sinnott,	J. Elliot Bowman, p.	'95	'01	10	23	33		0	0	0	0	2	0	2	0	0
" " Scotland ,	1836	Dea. Edward B. Brown,	William P. Clancy, p.	'75	'00	24	45	69	20	0	6	6	0	1	8	9	0	0
Brimfield ,	1724	C. D. Brigham,	Alan Hudson, p. c.	'92	'96	106	295	401	0	17	7	24	3	0	0	3	10	14
Brookton, Ist ,	1740	Rufus P. Keith,	Albert F. Pierce, p. c.	'77	'99	156	304	460	30	23	15	38	8	3	0	11	13	0
" " South, Campello ,	1837	Dea. Minot W. Niles,	Andrew W. Archibald, p. c.	'76	'97	189	460	649	88	19	18	37	8	11	13	32	14	6
" " Porter ,	1850	James T. McCaughey,	Robert L. Rae, p. c.	'89	'96	34	55	89	0	2	1	3	1	0	0	1	2	1
" " Waldo ,	1896	Miss Mary Kingman,	James Lade, p. c.	'85	'99	33	67	100	6	3	2	5	0	1	0	1	2	0
" " Wendell av. ,	1897	James Chavis,	Sebastian D. Turner, p.	'93	'97	27	29	56	2	16	5	21	2	1	0	3	16	1
" " Lincoln ,	1897	Miss M. Ella Gilson,	Edward B. Blanchard, p. c.	'92	'95	39	100	139	40	1	3	14	3	2	0	5	7	0
Brookfield ,	1756	Edward Sharp,	{ Renen Thomas, p. c. Oliver D. Sewall, asst. p.	'60	'75	299	496	725		16	22	38	11	8	0	19	0	0
Brookline, Harvard ,	1844	Dr. Robt. W. Hastings,	Harris G. Hale, p. c.	'91	'96	34	89	123		2	7	9	0	1	0	1	1	0
" " Leyden ,	1896	Dea. H. L. Warfield,	Edward A. Robinson, p.	'83	'98	53	106	159	25	6	0	6	3	4	0	7	5	0
Buckland ,	1785	Dea. Samuel Sewall,	Austin Dodge, p.	'66	'95	18	40	58	22	0	3	3	2	1	0	3	0	2
Burlington ,	1735	George T. Chase,	Alexander McKenzie, p. c.	'61	'67	235	536	771	0	8	29	37	13	25	0	38	0	10
Cambridge, 1st ,	1636	Frank W. Cran,	Reuben A. Beard, p. c.	'91	'97	106	293	389	111	14	22	36	13	6	12	31	9	7
" " Prospect st. ,	1827	Everett L. Stevens,	Daniel Evans, p. c.	'91	'99	163	333	496	75	14	21	35	5	9	0	14	1	1
" " North av. ,	1857	Daniel S. Coolidge,	William H. Spence, p. c.	'94	'01	194	370	564	120	7	0	7	10	15	25	50	2	9
" " Pilgrim ,	1865	Charles H. Williams, p. c.	Charles H. Williams, p. c.	'99	'99	102	244	346	45	35	14	49	6	12	5	23	8	33
" " Wood Memorial ,	1872	Dea. Abijah Buck,	Richard B. Grover, p.	'81	'90	29	48	77	1	13	0	13	0	8	17	25	4	13
" " Hope ,	1890	John Howarth,	Seelye Bryant, p. c.	'90	'99	25	72	97	32	0	2	2	4	2	0	6	0	1
Canton ,	1828	Abner Morse,	A. Herbert Armes, p.	'89	'98	21	35	56	15	0	0	0	2	0	0	2	0	2
Carlisle ,	1781	Dea. Herbert P. Dutton,	[Oscar F. Stetson, Lic.]	'99	'99	13	32	45	12	2	0	0	2	0	0	2	3	1
Carver, North ,	1733	Theron M. Cole,																

Centerville, see Barnstable. Charlestown, see Boston.

Camello, see Brockton.

Byfield, see Newbury.

Bradford, see Haverhill.

Charlestown, see Boston.

Centerville, see Barnstable.

Cumpello, see Brockton.

Byfield, see Newbury.

Brighton, see Boston.

Bradford, see Haverhill.

CHURCHES.	SUNDAY SCHOOL.				Y. P. S.	BENEVOLENCE.							Legacies.	Home Exp.			
	Place.	Superintendent.	Mem.	Av.		Fam.	Members.	Foreign.	Ed'n.	Ch.	Home M.	A. M.			S. S.	Min. Aid.	Other.
Bos'n Boy'n, J. P.	Sylvester R. Crocker,	428	213	300	75	63	543	26	27	137	52	24	275	0	1,084	300	3,322
" Sneed,	John E. Friberg,	370	300	75	126	200	0	0	15	5	5	0	0	625	845	0	5,563
" Norton,	Mrs. L. J. Pederson,	29	20	50		6	5	30	12	0	0	5	0	30	88	0	1,787
" Allison,	Frank H. Emerson,	351	184	300	115	420	31	33	760	32	30	30	32	1,515	2,853	0	7,258
" Harvard,	Frank B. Sherman,	370	250	350	72	44	0	0	182	3	0	0	0	132	361	0	3,836
" Central,	F. W. Thurston,	225	163	250	35	97	10	15	203	15	10	0	0	0	350	0	7,876
" Seamen's,	George Masters,	30	26		58	0	0	0	0	0	0	0	0	75	75	0	0
" Rosindale,	Charles A. Schmidt,	404	243	300	101	142	17	10	171	17	10	11	11	221	599	0	4,892
" St. Mark's,	T. J. Hamilton,	65	26	70	31	0	0	0	0	3	1	4	0	0	8	0	700
" Baker, East,	George Taylor,	300	140	250	61	0	0	0	0	0	0	0	0	0	0	0	1,700
Boxboro,	Martin E. Wood,	70	40	50	25	31	0	4	15	7	5	0	0	11	73	0	500
Boxford,	Dea. John W. Parkhurst,	60	54	105	0	89	6	13	63	68	8	0	0	0	247	0	1,200
" West,	Nathan E. Sargent,	70	40	80	23	60	9	6	46	60	4	0	0	0	185	0	1,100
Boylston, Cen.,	Calvin H. Andrews,	80	49	100	35	0	0	0	18	100	0	0	0	73	191	0	1,250
Braintree, 1st,	Charles S. Bates,	202	125	200	49	202	20	11	364	18	0	0	0	11	626	0	4,200
" South,	Dea. Henry B. Whitman,	212	101	200	60	33	7	7	25	24	7	0	0	48	151	0	7,000
Bridgewater.	W. D. Jackson,	180	142	150	133	55	18	12	221	44	27	0	0	0	377	0	2,612
" Scotland,	E. E. Keith,	30	33	33	38	0	0	0	0	0	0	0	0	4	4	0	469
Brimfield,	Dea. Edward B. Brown,	110	48	65	18	67	14	16	39	16	22	2	2	83	259	0	1,380
Brookton, 1st,	C. J. Rollins,	544	302	600	300	204	20	20	520	20	27	0	0	331	1,142	0	7,200
" So., Campello,	George E. Keith,	1,007	644	500	167	2,581	115	117	1,055	229	95	40	452	4,684	1,000	17,291	9,313
" Porter,	J. Howard Field,	907	529	650	173	740	53	4,772	554	128	70	48	7,207	842	7,207	0	9,313
" Waldo,	Charles E. Johnson,	245	173		88	30	0	0	49	0	25	0	30	134	0	1,810	0
" Wendell av.,	Charles Williamson,			104	67	0	0	0	10	0	1	0	0	5	16	0	0
" Lincoln,	W. B. Howell,	70	34	30	40	0	0	0	0	0	5	2	8	28	43	0	985
Brookfield,	Edward B. Hale,	160	72	95	43	10	80	1	211	10	3	0	0	28	343	0	1,200
Brookline, Har'd,	Rev Oliver D. Sewall,	m740	448	550	200	4,245	0	500	2,301	572	334	0	10,111	18,063	0	18,000	6,527
" Leyden.	Maurice A. Hall,	250	59	100	25	970	2	28	965	455	91	0	0	0	2,511	0	1,160
Buckland,	Frederick L. Warfield,	120	83	123	33	108	9	26	96	19	10	5	14	287	0	1,100	9,200
Burlington,	Thomas I. Reed,	71	40	52	60	16	0	0	12	0	0	0	9	37	0	1,160	6,543
Cambridge, 1st,	Allan K. Sweet,	369	252		145	1,515	0	2,500	4,970	595	674	0	0	2,005	10,254	0	9,040
" Prospect st.,	George B. Caswell,	323	170	380	114	821	58	89	475	203	80	42	0	173	3,773	0	5,030
" North av.,	James Morrison,	524	352	300	98	555	65	50	525	127	0	0	0	62	998	0	3,736
" Pilgrim,	Arthur L. Miles,	488	286	450	143	357	57	47	270	159	46	0	0	10	41	0	1,652
" Wood Mem.,	Alfred J. Bailey,	425	300	500	125	40	5	0	122	5	5	5	5	141	323	0	1,347
" Hope,	John W. Beaven,	140	110	105	65	6	0	0	25	0	0	0	0	10	41	0	440
Canton,	Albert F. Morse, 2d,	74	39	100	45	0	0	0	64	32	19	0	0	100	215	0	1,652
Carlisle,	Dea. Daniel L. Chamberlin,	85	43	45	42	15	7	6	15	10	13	0	0	12	78	0	1,347
Carver, North,	Charles A. Sherman,	65	39	50	17	25	3	3	34	3	3	0	0	9	80	60	440

CHURCHES.		SUNDAY SCHOOL.				Y. P. S.		BENEVOLENCE.							Lega- cies.	Home Exp.	
Place.	Superintendent.	Mem.	Av.	Fam.	Mem- bers.	For- eign.	Ed'n.	Ch. B'd'g.	Home M.	A. M. A.	S. S.	Min. Aid.	Other.	TOTAL.			
Charlensont, 1st, " East,	G. H. Frary,	95	42	75	10	18	0	0	0	51	23	3	0	9	104	60	700
Charlton,	Dea. Lorenzo Richmond,	45	29	42	45	37	22	10	26	12	12	14	2	130	253	0	400
Chatham,	Mrs. E. J. W. Spencer,	45	32	50	54	55	1	3	17	9	2	0	0	4	91	0	1,302
Chelmsford, N.,	Roswell Atwood,	90	53	70	62	12	5	10	12	4	8	0	0	12	63	0	1,335
" Cen'l	Arthur W. Trubey,	124	74	124	86	0	0	7	5	3	0	0	0	5	20	0	1,151
Chelsea, 1st,	Arthur Hagerman,	152	80	83	83	99	14	11	30	0	3	0	0	96	253	0	1,517
" Central,	Samuel C. Stone,	m596	276	390	106	383	10	6	36	46	9	17	17	2,975	3,482	0	4,327
" 3d,	George E. Morrill,	965	383		132	652	9	11	243	52	11	13	13	60	1,051	0	8,086
Chester, 1st,	Rev. Samuel M. Cathcart,	415			103	123	11	0	10	14	8	9	9	50	225	3,000	2,582
" 2d,	William Ward,	40	25	23	0	4	0	0	6	0	0	0	0	10	20	0	467
Chesterfield,	Miss Grace M. Pease,	100	57	112	25	22	0	0	13	11	0	0	0	72	118	0	1,098
Chicopee, 1st,	William H. Baker,	75	41	125	32	54	0	10	13	11	11	10	10	10	119	0	750
" 2d, Falls,	Rev. C. G. Burnham,	74	38	41	16	36	8	7	21	7	4	3	3	8	94	4,500	1,460
" 3d,	Clinton A. Wood,	200	118	130	30	137	121	31	320	56	33	4	4	31	733	0	3,200
Clinton,	George H. Hale,	136	83	95	45	677	750	5	71	63	167	16	11	1,808	3,550	0	3,300
" German,	Charles E. Wells,	650	300	300	117	400	13	20	600	20	16	11	11	802	1,882	0	5,270
Collasset,	Paul Gleisberg,	138	100	85	13	8	0	3	17	3	0	0	0	0	31	0	1,548
" Beechwood,	Philander Bates,	167	93	123	104	108	33	49	73	0	0	0	0	13	276	0	1,800
Colerain,	Rev. Frank Park,	103	47	89	31	3	0	3	5	1	0	0	0	4	16	0	500
Concord,	Rev. C. M. Crooks,	61	23	78	25	13	1	1	11	17	6	3	3	10	62	0	1,459
Conway,	Benjamin Moody,	177	117	225	55	277	48	9	129	54	33	29	108	687	0	5,948	
Cummington,	Dea. E. W. Hamilton,	114	70	100	54	115	5	21	119	69	10	0	0	96	435	0	2,000
" West,	Ward A. Harlow,	172	99	100	23	68	2	3	33	16	4	0	0	24	150	0	871
Dalton,	A. N. Hubbard,	40	30	45	20	17	0	25	0	0	0	0	0	0	42	0	196
Dana,	Dea. Fayson E. Little,	388	228	275	178	2,070	1,510	141	2,268	749	143	204	204	514	8,199	0	3,735
Danvers,	Forest A. Hicks, Nichevaug,	30	26	42	18	0	0	0	10	0	0	0	0	0	12	0	235
" Maple st.,	Dea. William Siner,	225	121	160	58	113	3	20	36	36	5	5	7	83	303	1,000	2,235
Dartmouth, So.,	Wallace P. Perry,	654	344	450	200	1,017	73	55	410	170	52	15	15	445	2,137	200	5,475
Deedham,	E. B. Starvant,	65	33	80	0	5	5	5	5	0	0	0	0	51	71	0	909
Deerfield, South,	James Y. Noyes,	323	256	200	84	867	88	71	693	98	94	42	42	197	2,150	0	5,064
" ,	L. T. Harris,	132	75	125	49	41	19	23	37	32	8	5	5	50	215	0	1,214
Dennis, South,	John J. Greenough,	57	24	38	0	17	0	0	0	0	0	0	0	0	22	0	846
" Union,	Andrew J. Hersey,	70	48	70	30	15	5	5	5	5	11	0	0	20	66	0	850
Dighton,	Nathan A. Howes,	125	45	50	50	10	0	0	42	0	5	0	0	10	67	0	700
Douglas,	George A. Clark,	70	45	51	46	61	1	0	107	12	0	0	0	11	192	0	1,250
" East,	Fred J. Lindberg,	40	28	40	22	6	0	0	8	8	0	0	0	5	32	0	380
Dover,	Thomas H. Meek,	164	61	136	84	84	12	16	32	69	20	3	3	57	293	0	1,270
Dracut, 1st,	George L. Howe,	50	27	30	30	18	0	0	22	15	4	0	0	3	58	0	501
" Central,	Charles L. Hodge,	131	90	75	50	2	1	3	2	1	4	3	3	0	16	0	1,200
" Central,	Charles Taplin,	140	87	75	40	55	11	6	7	3	0	0	0	0	85	0	1,635

CHURCHES.		CLERKS.		MINISTERS.		MEMBERS.			ADMITTED.		REMOVED.			BAPT.						
City or Town.	Org.	Name.		Name.	Ord.	C'd.	Ma.	Fe.	To.	Ab.	C.	L.	To.	Di.	L.	De.	To.	Ad.	Inf.	
Dudley,	1732	Dea. Wm. H. Upham,		Frederick D. Thayer, <i>p. c.</i>	'01	'01	17	59	76	17	0	0	1	0	2	0	0	2	0	1
Dunstable,	1757	Lyman V. Parkhurst,		H. Linwood Hartwell, <i>p.</i>	'95	'99	29	57	86	10	7	0	7	0	1	0	2	7	0	1
Duxbury,	1843	John H. Haverstock,		Henry B. Mason, <i>p.</i>	'92	'00	13	59	72	24	0	0	0	2	0	0	2	0	0	1
East Bridgewater,	1826	C. W. Leach, Campello,		William S. A. Miller, <i>p.</i>	'96	'01	44	59	103		9	2	6	4	7	0	11	0	0	1
Easthampton, 1st,	1785	H. L. Lyman,					92	213	305		9	2	11	4	7	0	11	2	1	0
" " Fayson,	1852	Charles H. Johnson,		Charles H. Hamlin, <i>p. c.</i>	'76	'85	123	340	463	90	1	3	4	14	13	0	27	0	12	5
East Longmeadow,	1829	Arthur G. Crane,		Harry C. McKnight, <i>p.</i>	'85	'98	35	71	106	23	4	5	9	0	2	1	3	2	5	5
Easton, Center,	1725	Dea. E. B. Hayward, <i>a</i>		Augustus H. Fuller, <i>p.</i>	'78	'92	56	112	168	27	16	0	16	1	7	0	8	12	3	3
" " North,	1883	Edwin Person,		Lambert T. Lindholm, <i>p.</i>	'89	'98	23	51	54	1	5	0	5	0	4	4	8	0	9	1
Edgartown,	1642	Theo. S. Wimpinney,		Charles L. Woodworth, <i>p.</i>	'83	'96	25	74	99	0	4	0	4	2	1	0	3	3	2	4
Egremont, South,	1816	Roscoe C. Taft,		[Bruce W. Cronmiller, <i>Pr. Ip.</i>	'83	'01	145	76	221	50	18	5	23	5	4	0	9	2	2	4
Enfield,	1789	Herbert H. Barlow,		J. Cowles Andrus, <i>p.</i>	'96	'00	10	24	34	7	2	0	2	0	0	0	0	2	1	1
Erving,	1832	William W. Brown,		John A. Pogue, <i>p.</i>	'96	'00	10	24	34	7	2	0	2	0	0	0	0	1	0	1
Essex,	1883	Rufus Choate, <i>p.</i>		Edward A. Lathrop, <i>p.</i>	'95	'01	34	93	127	18	0	0	2	2	1	0	0	1	7	10
Everett, 1st,	1848	Dea. Franklin Pierce,		William I. Sweet, <i>p.</i>	'87	'97	181	262	443	53	16	20	36	0	5	0	5	12	11	1
" " Courtland st.,	1891	H. S. Cullington,		George Y. Washburn, <i>p.</i>	'82	'00	37	68	105	14	49	10	59	0	5	0	7	0	0	1
" " Mystic Side,	1893	William D. Archibald,		Charles H. Percival, <i>p.</i>	'84	'01	47	92	139	14	0	5	5	2	5	0	2	6	1	0
Fairhaven,	1794	Miss Susan P. Wilcox,		Frederick B. Lyman, <i>p.</i>	'00	'00	29	82	111	23	7	6	13	4	0	0	6	1	0	1
Fall River, 1st,	1816			William W. Adams, <i>p. c.</i>	'60	'63	60	193	253	33	1	1	2	7	1	0	8	1	0	0
" " Central,	1842	Walter E. Dow,		Payson W. Lyman, <i>p. c.</i>	'71	'88	20	78	98	22	5	6	31	4	18	0	22	0	0	0
" " Fowler,	1874	P. Coleman Downey,		Samuel P. Rondeau, <i>p. c.</i>	'92	'96	42	52	94	16	4	0	4	0	1	3	0	4	3	4
" " French,	1886	Joseph M. Adams,		James E. Enman, <i>p. c.</i>	'95	'99	22	52	74	6	5	3	8	0	0	1	3	1	0	3
" " Broadway,	1894	Dea. E. R. Livingstone,		John H. Quint, <i>p. c.</i>	'00	'00	44	110	154	37	12	7	19	4	1	2	7	6	6	6
Falmouth, 1st,	1708	Dea. Seba A. Holton,		George E. Chapen, <i>p.</i>	'76	'01	9	21	30	11	0	0	0	0	0	0	0	0	0	0
" " East,	1821	Dea. W. W. Eldredge, <i>b</i>		Esra N. Smith, <i>p.</i>	'72	'90	15	29	44	6	0	0	0	0	0	0	0	0	0	0
" " North,	1833	Dea. Jas. M. Witherell,		John W. Brownville, <i>p.</i>	'73	'00	13	31	46	13	0	0	0	0	0	0	0	0	0	0
" " Waquoit,	1849	Dea. John B. Fisher,		Joseph B. Long, <i>p.</i>	'90	'99	13	15	28	16	0	0	0	0	0	0	0	0	0	0
" " Woods Holl,	1780	Mrs. Fannie Robinson,		A. Frederic Dannels, <i>p. c.</i>	'84	'99	149	284	433	77	22	18	40	4	5	0	9	9	8	8
Fitchburg, Calvinist,	1668	William K. Bailey,		William O. Conrad, <i>p. c.</i>	'90	'96	197	402	599	95	18	14	32	9	11	0	20	6	4	4
" " Rollstone,	1808	Frank C. Hoyt,		Willam W. Martini, <i>p. c.</i>	'97	'00	21	46	67	3	5	0	2	1	6	7	19	0	3	3
" " German,	1889	Gust. A. Basslack,		Jonas Anderson, <i>p.</i>	'97	'99	33	56	89	9	0	2	2	0	3	1	6	7	0	4
" " Swedish,	1892	Gustaf Wagner,		Edward Evans, <i>p.</i>	'75	'01	65	183	248	64	0	8	8	0	3	4	10	0	3	3
Foxboro',	1779	Horace Carpenter,		Lucius R. Eastman, <i>p. c.</i>	'62	'71	75	192	267	21	2	5	7	8	4	2	14	1	3	3
Framingham, Plymouth,	1701	Rev. L. R. Eastman,		Arthur Titcomb, <i>p.</i>	'88	'99	33	109	142	60	4	4	8	1	0	0	9	0	0	0
" " Saxonville,	1833	Dea. J. B. Johnson,		Frederick E. Emrich, <i>p. c.</i>	'75	'99	137	292	429	64	13	6	19	4	7	0	11	1	5	3
" " South,	1873	Dea. J. Herbert Baker,		Isaiah W. Sneath, <i>p. c.</i>	'84	'99	78	199	277	58	3	5	8	0	3	9	9	21	2	0
Franklin, 1st,	1738	Dea. J. L. Clapp,		Leonard W. Bacon, <i>p. c.</i>	'56	'01	8	15	23	5	0	0	0	0	1	0	1	0	1	0
Freetown, Assonet,	1807	Mrs. R. H. Francis,		Burton S. Gilman, <i>p. c.</i>	'97	'97	159	320	479	59	13	11	24	15	8	3	26	6	0	0
Gardner,	1786	Dea. Henry H. Smith,					28	96	124	33	0	0	0	3	4	0	7	0	1	1
Georgetown, 1st,	1732	Miss Ellen W. Spofford,																		

a Eastondale. *b* Hatchville.

Florence, see Agawam.

Feeding Hills, see Northampton.

Gilbertville, see Hardwick.

Enfield, see Pelham.

CHURCHES.	SUNDAY SCHOOL.				BENEVOLENCE.										Home Exp.		
	Place.	Superintendent.	Mem.	Av.	Fam.	Y.P.S. Mem-bers.	For-eign.	Ed'n.	Ch. B'd'g.	Home M.	A. M. A.	S. S.	Min. Aid.	Other.		TOTAL.	Legac-ies.
Dudley,		Miss Bertha E. Whiting,	112	51	65	45	35	0	0	0	0	12	0	0	47	0	930
Dunstable,		Dea. George A. Glover,	96	51		43	25	25	25	65	43	15	0	61	296	0	773
Duxbury,		Miss S. B. Higgins,	63	50	84	17	20	0	0	10	4	0	0	135	169	0	1,082
E. Bridgewater,		George A. Dunbar, Campello,	95	54	110	37	58	0	10	34	3	45	0	44	194	0	1,478
Easthampton, 1st,		L. E. Parsons,	240	130	200	74	43	15	21	56	31	7	14	98	285	0	
" Payson,		Frank A. Leach,	254	178	200	90	140	15	20	369	42	10	13	174	783	0	4,776
E. Longmeadow,		Edward M. Burt,	115	75	63	33	52	5	5	36	8	8	2	21	137	0	944
Easton,		Chas. M. Ripley, So. Easton,	m317	185	225	114	138	11	13	29	41	10	7	70	319	0	1,575
" S., North,		William Borg,	125	105	50	25	9	0	7	5	0	0	0	0	21	0	927
Edgartown,		Mrs. R. F. Shepard,	60	40	52	40				38	6	2	0	5	64	0	950
Egremont, South,		Chester G. Dalzell,	200	140	150	68	16	7	6	10	13	8	0	35	95	0	887
Enfield,		R. L. Thayer, Smiths,	80	35	104	27	132	172	13	178	75	5	13	118	706	0	2,023
Erving,		William W. Brown,	163	83	138	65	23	10	18	46	20	24	0	36	177	0	1,650
Essex,		Dea. Gardner Burnham,	1,166	401	400	166	121	54	12	143	27	17	7	233	614	0	4,864
Everett, 1st,		George S. Marshall,	900	325	150	58	0	0	0	0	0	0	0	0	0	0	1,216
" Courtland st.		John M. Finch,	325	193	183	69	44	5	4	30	11	7	3	29	133	0	3,200
" Mystic Side,		Allison C. Smith,	158	98	154	58	57	0	13	68	13	14	0	16	181	469	1,976
Fairhaven,		S. F. Waterson,	287	164	255	182	1,340	17547	60	2,635	37	120	0	10,193	31,932	0	5,984
Fall River, 1st,		G. Frank Allen,	m585	525	427	60	1,514	110	134	1,490	343	300	0	24,069	27,960	0	10,000
" Cen'l,		C. V. S. Remington,	145	120	90	74	69	6	7	29	18	25	0	16	170	0	950
" Fowler,		Frederick W. Lawson,	66	55	33	0	4	0	0	13	0	0	0	18	35	0	378
" French,		Rev. Samuel P. Roudeau,	130	76	85	35	18	6	4	25	3	4	0	105	165	0	800
" Broadway,		Rev. James E. Enman,	158	95	150	25	121	12	20	224	31	50	17	54	529	0	2,450
Falmouth, 1st,		W. C. Davis,	30	25	17	0	0	0	0	0	0	0	0	15	15	0	685
" East,		Wm. F. Robinson, Hatchville,	40	15	50	23	74	5	5	20	3	5	0	39	151	0	800
" North,		Dea. Silas Hatch, Hatchville,	30	22	40	0	1	0	0	9	0	3	0	5	18	0	350
" Waquoit,		Edward A. Little,	33	20	22	21	5	0	0	16	5	5	0	0	31	0	475
" Woods Holl,		Coras S. Long,	374	205	325	123	811	13	280	769	143	102	41	1,236	3,395	0	5,858
Fitchburg, Calv.		John G. Thompson,	494	239	500	158	252	20	36	402	134	32	30	341	1,247	0	8,118
" Rollstone,		Emery F. Burrage,	88	52	70	22	27	0	0	30	0	0	0	16	73	200	300
" German,		Rev. Fitz W. Martini,	118	99	35	30	0	0	0	10	0	0	0	45	55	0	1,750
" Swedish,		En. Ramgren,	125	141	173	43	234	12	17	104	26	10	4	144	451	0	2,078
Foxboro',		William S. Kimball,	97	85	140	55	337	405	85	677	256	0	0	36	1,796	125	2,834
Frammingham,		Lucius R. Eastman, jr.	137	50	90	40	18	1	32	50	2	7	4	22	136	0	1,000
" Saxonville,		Arthur C. Winch,	473	265	400	118	423	39	38	298	212	49	20	1,067	2,046	2,500	7,102
" South,		Edward W. Lauson,	261	154	250	63	171	20	7	167	31	13	0	121	530	0	3,277
Franklin, 1st,		Carl B. Johnson,	65	30	54	29	4	0	3	8	0	0	0	165	180	1,000	544
Freetown,		Charles W. Payne,	382	188	400	112	300	149	41	383	122	60	0	1,375	2,430	0	5,500
Gardner,		George A. Swallow,	106	84	120	32	29	0	0	44	0	5	0	54	132	3,000	1,526
Georgetown, 1st,		Edwin S. Daniels,															

CHURCHES.	CLERKS.	MINISTERS.	MEMBERS.				ADMITTED.				REMOVED.				BAPT.			
			Name.	Ord.	C'd.	Ma.	Fe.	To.	Ab.	C.	L.	To.	Di.	L.	De.	To.	Ad.	Inf.
Georgetown Memorial, Gill,	1864	Dea. Henry Hilliard,	D. Frank Atherton, <i>p. c.</i>	'02	'02	26	77	103	22	0	0	0	3	2	0	5	0	0
Gloucester, West,	1796	Mrs. L. E. L. Moore,	William H. Dowden, <i>p.</i>	'63	'08	12	25	37	11	2	0	2	0	0	0	0	2	0
" Trinity,	1829	Arthur M. Wilkins,	Temple Cutler, <i>p.</i>	'61	'05	28	40	68	10	0	0	0	1	0	0	1	0	0
" Lanesville,	1830	John J. Few,	Rufus P. Hibbard, <i>p. c.</i>	'68	'88	74	262	336	22	6	0	6	4	11	0	15	2	13
" Magnolia,	1887	Francis Reid,	Frank H. Reed, <i>p. c.</i>	'86	'85	50	102	152	38	0	0	0	0	1	0	0	0	0
Goshen,	1780	George A. Upton,	[Markham W. Stackpole, <i>Lic.</i>]	'99	'99	15	27	42	7	7	3	10	0	0	0	0	6	2
Grafton,	1731	Dea. N. Shaw, Swift River,	Calvin Keyser, <i>p. c.</i>	'75	'08	15	32	47	8	3	0	3	1	1	4	6	3	0
" Saundersville,	1860	H. Catharine Allen,	Samuel A. Harlow, <i>p. c.</i>	'82	'01	34	90	124	21	9	2	11	4	1	4	5	1	0
Granby,	1762	Wm. E. Fowler,	David Howle, <i>p.</i>	'89	'93	51	99	150	36	2	7	9	2	2	0	5	1	0
Granville, East,	1747	Dea. Simeon Kellogg,	Robert C. Bell, <i>p.</i>	'69	'92	67	127	194	42	0	1	1	6	0	3	9	0	2
" West,	1781	Mrs. J. W. Johnson,	David L. Kebbe, <i>p.</i>	'91	'01	11	28	39	17	1	2	3	0	2	1	3	1	0
Great Barrington,	1743	Mrs. Mary B. Treat,				24	31	55	27	0	0	0	1	0	0	1	0	0
" Housatonic,	1841	J. W. Curtiss,	Leon D. Bliss, <i>p. c.</i>	'89	'96	88	216	304	73	5	12	17	1	7	0	8	5	5
Greenfield, 1st,	1754	Thomas E. Brown,	R. De Witt Mallary, <i>p.</i>	'76	'01	50	113	163	26	0	5	5	4	3	0	7	0	1
" 2d,	1817	Charles W. Dinsmore,	Carey H. Watson, <i>p.</i>	'91	'90	32	51	83	14	4	2	6	0	1	0	1	3	1
Greenwich,	1749	Dwight A. Keyes,	Charles E. Beals, <i>p. c.</i>	'94	'00	93	270	363	51	21	16	37	3	12	16	31	13	14
Groton,	1664	Dea. C. B. Colt,	James P. Harper, <i>p.</i>	'74	'99	29	86	115	15	9	1	10	2	0	0	2	6	2
" West,	1893	Darwin P. Keyes,	George M. Howe, <i>p. c.</i>	'67	'92	8	15	23	1	1	6	7	1	0	0	1	1	0
Groveland,	1727	Mrs. M. E. Williams,	Alfred S. Hudson, <i>p.</i>	'92	'99	26	68	94	12	0	0	0	5	2	0	7	0	0
Hadley, 1st,	1659	Dea. W. B. Ladd,	Charles F. Clarke, <i>p.</i>	'94	'94	59	131	190	37	0	4	4	5	1	0	6	0	2
" 2d, North,	1831	Miss Mary A. Cook,	Edward E. Keedy, <i>p.</i>	'94	'94	59	131	190	37	0	4	4	5	1	0	6	0	2
Halifax,	1734	Orville W. Prouty,	John W. Lane, <i>p. c.</i>	'60	'77	48	73	121	45	0	0	0	4	4	0	8	1	0
Hamilton,	1714	Miss M. J. Danforth,	Jesse H. Jones, <i>p.</i>	'61	'97	12	31	43	19	0	0	0	1	2	0	3	0	0
Hampden,	1785	Miss Sarah R. Safford,	Jesse G. Nichols, <i>p. c.</i>	'94	'94	25	71	96	31	4	0	4	6	3	0	9	3	1
Hanover, West,	1728	Dea. A. B. Newell,	Edward D. Disbrow, <i>p.</i>	'92	'95	11	40	51	0	1	2	3	3	4	0	7	1	0
" Four Corners,	1854	Dea. Francis B. Ellis,	John Wild, <i>p.</i>	'92	'92	11	32	43	10	1	2	3	3	4	0	7	1	0
Hanson,	1748	Henry B. Barstow,	Roland D. Sawyer, <i>p.</i>	'00	'00	9	30	39	7	1	0	1	2	1	0	3	1	0
Hardwick,	1736	Dea. G. W. Severance,	Harlan Page, <i>p.</i>	'83	'91	12	40	52	6	6	0	6	2	0	0	2	5	0
" Gilbertville,	1867	Rev. Harlan Page,				50	82	132	44	5	2	7	3	5	0	8	2	2
Harvard,	1821	Alfred H. Richardson,	Jason G. Miller, <i>p. c.</i>	'89	'99	24	35	59	6	2	1	3	5	0	0	5	1	0
Harwich,	1747	Dea. J. W. Bacon, Ayer,	Charles H. Rowley, <i>p.</i>	'81	'99	19	50	69	14	1	0	1	0	2	1	3	1	3
" Port,	1855	Franklin Underwood,	Sampson Nicholls, <i>p.</i>	'78	'00	6	45	51	8	0	0	0	0	1	0	1	0	0
Hatfield,	1671	Mrs. Emulous Small,	Robert M. Woods, <i>p. c.</i>	'77	'76	101	169	270	33	4	3	7	6	4	1	11	0	4
Haverhill, Bradford,	1682	Dea. James Porter,	Everett S. Stackpole, <i>p. c.</i>	'82	'01	121	294	415	37	7	11	18	8	4	0	12	5	0
" West,	1735	S. Willard Carleton,	John N. Lowell, <i>p. c.</i>	'77	'80	52	91	143	43	1	0	1	6	1	0	7	1	0
" 4th,	1744	Edward Webster,	George L. Gleason, <i>p. c.</i>	'66	'88	6	10	16	6	0	0	0	0	0	3	3	0	0
" Center,	1833	Dea. J. H. Jaques,	Calvin M. Clark, <i>p. c.</i>	'90	'93	121	340	461	82	11	8	19	7	2	0	9	6	3
" North,	1859	Charles N. Dyer,	James S. Williamson, <i>p. c.</i>	'90	'99	142	375	517	15	16	31	14	3	0	17	0	2	0
" Riverside,	1884	George C. How,	George L. Gleason, <i>p. c.</i>	'66	'88	21	55	76	11	2	3	5	0	1	11	12	2	0
		Clifton M. Foster,	<i>α</i> South Hanson.															

a South Hanson.

CHURCHES.	SUNDAY SCHOOL.			Y.P.S.		BENEVOLENCE.							Home Exp.			
	Superintendent.	Mem.	Av.	Fam.	Mem- bers.	For- eign.	Ed'n.	Ch. B'd'g.	Home M.	A. M. A.	S. S.	Min. Aid.		Other.	TOTAL.	Lea- ges.
George'n, Mem'l,	Henry E. Perkins,	149	65	140	40	61	7	0	81	13	0	0	0	92	254	1,000
Gill,	Francis A. Foster,	35	25	30	20	0	0	0	6	0	2	0	0	8	16	52
Gloucester, West,	E. Walter Haskell,	78	46	58	20	20	0	8	20	13	0	0	0	10	71	0
" Trinity,	John Cunningham,	500	331	380	43	451	62	102	1,434	167	0	48	943	3,207	0	
" L'v'le,	Joseph H. Andrews,	182	81	105	54	15	0	0	0	0	0	0	20	35	0	
" Magnolia,	Ernest W. Dunbar,	73	43	85	15	10	0	0	10	0	0	0	31	51	0	
Goshen,	Mrs. E. C. Packard,	45	23	44	26	34	37	0	10	3	0	0	33	117	0	
Grafton,	Rev. Samuel A. Harlow,	134	65	93	31	188	0	0	87	0	3	0	24	302	0	
" Saundersville,	James T. Shirley,	192	121	120	92	141	4	10	20	5	10	2	87	279	0	
Granby,	W. A. Taylor,	135	71	97	49	0	83	6	102	66	6	7	44	314	0	
Granville, East,	Edward Roberts,	42	19	40	21	20	0	3	5	5	1	0	2	36	0	
" West,	Mrs. Mary B. Treat,	35	20	35	0	0	0	0	10	0	4	0	0	14	0	
Great Barrington	E. J. Van Lennep,	233	142	200	82	295	100	41	155	40	30	38	273	972	0	
" Housatonic,	W. C. French,	170	120	150	46	109	6	12	142	122	23	6	61	481	0	
Greenfield, 1st,	Lewis N. Sneed,	105	54	75	32	38	0	0	31	32	16	0	45	162	0	
" 2d,	Francis A. Alvord,	300	241	400	100	612	110	64	679	170	64	0	139	1,838	0	
Greenwich,	F. P. Hall, G. Village,	90	55	105	50	15	8	16	13	59	25	0	15	151	0	
Groton,	Herbert W. Taylor,	149	78	110	56	223	226	15	333	100	25	0	89	1,011	0	
" West,	Charles Bixby,	58	31	35	26	41	0	0	0	19	7	0	0	67	0	
Groveland,	Charles S. Huntress,	181	87	175	23	100	2	7	23	30	3	6	88	259	0	
Hadley, 1st,	M. S. Pierce,	120	75	100	37	128	12	18	65	34	5	3	106	371	1,000	
" 2d, North,	Charles S. Abbott,	65	37	68	22	24	0	0	0	18	0	0	35	77	0	
Halifax,	Miss M. J. Danforth,	30	17	58	20	30	0	0	19	0	0	0	5	54	0	
Hamilton,	E.A. Smith, Wenham Depot,	100	50	160	70	56	0	0	13	12	5	0	95	181	0	
Hampton,	Dea. Alonzo B. Newell,	45	22	45	0	17	0	0	0	0	2	0	0	19	0	
Hanover, West,	Henry McNay,	84	37	85	35	0	0	0	0	3	4	0	72	79	0	
" Four Corners,	Israel Hatch,	48	27	50	16	30	4	2	10	5	1	2	16	70	0	
Hanson,	Malinda A. Carr,	m79	54	125	44	55	1	1	7	4	1	2	15	86	0	
Hardwick,	Miss Lucy S. Perry,	56	23	80	18	13	0	0	0	0	0	0	6	19	0	
" Gilbertville,	Elmer M. Marsh,	185	158	130	24	223	44	62	169	96	89	21	108	812	0	
Harvard,	Charles L. Clay,	100	50	50	45	0	56	6	58	4	5	0	46	175	0	
Harwich,	Cyrenus S. Hunt,	77	45	92	80	32	6	14	20	19	12	0	15	118	0	
" Port,	Mrs. Jehiel Jordan,	95	48	100	23	0	0	0	0	0	0	0	0	0	0	
Hatfield,	Henry E. Wilkie,	133	90	130	30	310	38	41	223	175	32	10	189	1,018	4,875	
Haverhill, B'fd,	George E. Kimball,	m340	182	400	96	78	10	14	246	68	14	0	56	486	0	
" West,	E. A. Emerson,	151	80	90	60	60	6	8	126	89	17	0	113	419	0	
" 4th,	Joseph H. Jaques,	22	11	33	0	10	15	0	55	0	0	0	160	240	0	
" Center,	Leonard H. Noyes,	508	247	400	121	201	130	45	218	252	61	0	490	1,397	0	
" North,	J. W. Tapley,	386	190	520	49	756	0	0	850	600	0	0	11,188	13,394	0	
" Riverside,	Dea. A. W. Brown,	172	111	220	128	6	0	5	25	0	10	0	35	81	0	

CHURCHES.		Org.	CLERKS.		MINISTERS.		MEMBERS.				ADMITTED.			REMOVED.			BAPT.			
City or Town.			Name.		Name.	Ord.	C'd.	Ma.	Fe.	To.	Ab.	C.	L.	To.	Di.	L.	De.	To.	Ad.	Inf.
Haverhill, Union,		1891	Miss Mary P. Merrill,		George H. Hubbard, <i>p. c.</i>	'84	'02	38	98	136	18	4	0	4	0	5	3	5	2	0
" " St. John's, French,		'93	Mrs. Chas. L. Charron,		Charles L. Charron, <i>p. c.</i>	'98	'00	16	20	36	13	3	2	5	0	1	2	0	5	2
" " Ward Hill,		1893	Dea. J. Harlan Chase,		Charles Clark, <i>p. c.</i>	'94	'97	29	54	83	13	0	3	3	1	0	2	0	3	0
Hawley,		1788	Mrs. F. S. Bissell,		Holannes T. Torosyan, <i>p. c.</i>	'99	'99	19	24	40	8	0	0	0	0	2	4	0	6	0
" " West,		1825	Mrs. Clarence Fuller,					16	30	49	7	0	0	0	0	2	5	7	0	1
Heath,		1892	H. E. Stetson, N. Heath,		Daniel B. Wyman, <i>p. c.</i>	'01	'01	17	34	51	2	6	1	7	1	3	3	0	4	6
Hingham,		1847	E. M. Lane, H. Center,					36	59	95	19	3	0	3	3	5	2	10	0	8
" " Bethany, Nantasket,		1891	M. P. Beale,		James H. Laird, <i>p. c.</i>	'64	'83	6	13	19	2	0	0	0	1	0	0	1	0	0
Hinsdale,		1795	James Hosmer,					47	106	152	40	2	2	2	3	3	7	0	6	0
Holbrook,		1856	Seth C. Sawyer,					66	157	224	46	6	1	7	4	7	0	11	5	0
Holden,		1742	Miss Nancy Perry,		Thomas E. Babb, <i>p. c.</i>	'69	'92	39	64	103	23	2	2	2	4	2	0	6	2	1
Holland,		1765	Miss Ella J. Webber,		Josiah G. Willis, <i>p. c.</i>	'76	'96	9	21	30	15	0	0	0	0	0	0	0	0	0
Holliston,		1728	Dea. Wm. Daniels,		Nicholas Van der Pyl, <i>p. c.</i>	'93	'95	65	168	233	50	6	6	12	10	1	0	11	4	4
Holyoke, 1st,		1796	John K. Judd,		George W. Winch, <i>p. c.</i>	'75	'88	99	206	305	18	7	12	19	4	2	0	6	3	4
" " 2d,		1849	Dea. C. J. Humeston,		Edward A. Reed, <i>p. c.</i>	'71	'86	295	667	962	158	23	12	35	15	23	1	39	13	25
" " French,		1886	George Robert, M. D.,		[Albert J. Lods, <i>Presb.</i>]	'89	'01	21	20	41	4	0	1	1	0	0	0	0	0	2
Hopkinton,		1886	George Robert, M. D.,		James B. King, <i>p. c.</i>	'84	'99	57	110	167	49	0	3	3	1	2	4	7	0	0
Hubbardston,		1724	J. David Stewart,		Milan H. Hitchcock, <i>p. c.</i>	'82	'94	36	75	111	21	0	0	0	0	0	3	0	3	0
Hudson,		1889	Almon W. Aldrich,		Almon J. Rackliffe, <i>p. c.</i>	'89	'98	26	40	66	13	0	0	0	0	2	0	0	0	0
Huntington, 1st, Norwich,		1778	C. H. Kirkland, Norwich,		Webster L. Hendrick, <i>p. c.</i>	'89	'01	33	73	106	35	1	1	2	3	4	0	7	0	0
" " 2d,		1846	Edward Raby,		[George L. Ross, <i>Lic.</i>]	'01	'01	207	447	654	164	4	14	18	8	17	2	27	2	5
Hyde Park,		1863	William W. Lewis,		Henry N. Hoyt, <i>p. c.</i>	'76	'98	20	36	56	14	0	3	3	0	8	0	8	0	4
Ipswich, 1st,		1880	George Jeffers,		Arsene B. Schmaonion, <i>p. c.</i>	'99	'01	20	36	56	14	0	3	3	0	18	0	8	0	4
" " South,		1634	Dea. J. H. Cogswell,		Edward Constant, <i>p. c.</i>	'83	'92	36	112	148	23	4	0	4	8	0	1	9	4	0
" " Linebrook,		1747	Jesse H. Wade,		T. Frank Waters, <i>p. c.</i>	'76	'79	29	129	158	41	8	0	0	2	1	0	3	0	0
Kingston,		1828	Dea. J. H. Tenney,		William P. Alcott, <i>p. c.</i>	'68	'85	19	22	41	8	0	0	0	0	2	1	0	3	0
Lakeville,		1749	Miss M. B. Burgess,		Ernest M. Bartlett, <i>p. c.</i>	'97	'00	17	53	70	22	0	0	0	0	3	0	3	0	1
Lancaster,		1725	Dea. C. F. Paull, Myricks,		George H. Perry, <i>p. c.</i>	'88	'97	38	36	74	18	5	2	7	0	1	0	1	5	0
Lanesboro,		1839	Horatio Bayley,		Darius H. Scott, <i>p. c.</i>	'72	'01	31	56	87	36	0	0	0	1	5	0	6	0	0
Lawrence,		1764	Dea. Wm. S. Royce,					4	12	16	3	0	0	0	0	1	0	0	1	0
" " Lawrence st.,		1847	Albert I. Couch,		William E. Wolcott, <i>p. c.</i>	'81	'85	156	409	565	175	27	7	34	7	5	0	12	3	3
" " South,		1868	Dea. G. W. Dinsmore,		David P. Hatch, <i>p. c.</i>	'86	'99	42	101	143	29	1	5	6	0	5	0	5	1	0
" " Riverside,		1873	Richard Shiers,		Charles P. Marshall, <i>p. c.</i>	'98	'00	33	82	115	17	6	3	9	0	0	0	0	0	8
" " Trinity,		1883	Wilbur E. Rowell,		Frederick H. Page, <i>p. c.</i>	'93	'96	118	271	389	82	9	5	14	4	5	16	25	3	27
" " United,		1886	Herbert W. Davis,		Herbert G. Mank, <i>p. c.</i>	'89	'98	47	124	171	20	8	14	0	0	0	0	0	2	9
Lee,		1780	Dea. Charles H. Sabin,		Lyman S. Rowland, <i>p. c.</i>	'64	'77	121	255	376	62	15	9	24	10	3	0	13	4	0
Leicester,		1719	Dea. Charles H. Sabin,		Daniel C. Reid, <i>p. c.</i>	'84	'94	62	115	177	55	8	1	9	3	10	10	23	4	0
Lenox,		1769	George O. Currier,		Frederick Lynch, <i>p. c.</i>	'99	'98	54	98	152	29	1	0	1	4	1	1	6	0	4
Leominster,		1822	Dea. Henry Sedgwick,		Lawrence Phelps, <i>p. c.</i>	'78	'99	148	310	458	56	7	8	15	4	4	0	8	4	7
" " North,		1874	Walter N. Howe,		Albert F. Newton, <i>p. c.</i>	'77	'01	18	44	62	7	0	0	0	1	1	0	2	0	0
			Mrs. Emma G. Hall,																	
Havdenville, see Westwood.																				
Indian Orchard, see Springfield.																				
Hyannis, see Barnstable.																				
Jamaica Plain, see Boston.																				
Lancaster, see Gloucester.																				
Linden, see Malden.																				
Linebrook, see Ipswich.																				

Hyannis, see Barnstable.

Havdenville, see Williamabury.

Indian Orchard, see Springfield.

Islington, see Westwood.

Jamaica Plain, see Boston.

Lanesville, see Gloucester.

Lindon, see Malden.

Linebrook, see Ipswich.

CHURCHES.	SUNDAY SCHOOL.				BENEVOLENCE.										Legacies.	Home Exp.
	Place.	Mem.	Av.	Fam.	Y. P. S. Mem- bers.	For- eign.	Ed'n.	Ch. B'd'g.	Home M.	A. M. A.	S. S.	Min. Aid.	Other.	TOTAL.		
Leverett,	Daniel C. Beaman,	80	42	95	15	10	0	0	9	13	0	0	71	103	0	506
" Moore's Cor.	Elmer E. Briggs,	50	32	51	0	7	0	5	7	0	3	0	2	24	0	624
Lexington,	James P. Prince,	180	112	130	44	316	110	70	645	165	26	125	145	1,600	0	4,228
Lincoln,	Clifford B. Whitney,	46	31	75	25	346	0	0	343	207	0	0	72	968	0	1,800
Littleton,	George E. Brown,	98	53	68	42	51	34	13	83	30	3	5	0	219	0	1,626
Longmeadow,	William F. Emerson,	130	80	136	29	392	65	14	161	51	19	17	44	763	0	2,253
Lowell, Pt.,	Charles A. Richardson,	316	186	180	73	116	0	5	149	77	40	0	139	526	1,651	3,172
" 1st,	Walter T. Barstow,	406	182	400	83	119	150	0	76	0	0	0	30	375	0	6,610
" 1st Trin.,	Hector Turnbull,	821	364	600	123	161	29	39	124	59	48	16	130	606	0	6,866
" Elliot,	John P. Wright,	402	196	300	116	142	8	19	383	35	30	20	38	675	0	5,631
" John st.,	William H. G. Wight,	85	56	100	41	97	0	24	147	40	11	0	17	336	0	2,953
" Kirk st.,	Willard Everett,	350	213	400	60	421	202	35	2,696	429	44	15	8,139	11,981	4,107	9,344
" High st.,	Dea. Albert L. Bachel er,	197	133	225	108	206	52	85	173	82	53	0	2,277	2,928	0	4,753
" French,	Albert Mertrud,	40	25	50	0	0	0	0	37	0	0	0	4	41	0	250
" High'd,	Edgar A. Durand,	371	163	245	68	84	15	15	48	35	17	0	220	434	19	3,442
" Sæed.,	Carl F. Pihl,	50	42	23	26	0	0	5	5	0	0	0	50	60	0	970
" Norwegian,	Edwin Davenport,	0	0	0	0	7	2	0	10	0	0	0	0	19	0	140
Ludlow, Center,	H. Berton Payne,	130	87	60	40	51	19	5	75	23	13	0	0	186	0	900
" Union,	John Thomas,	100	80	130	62	65	0	0	0	0	0	0	35	100	0	1,300
Lunenburg,	Alpheus K. Francis,	106	43	65	19	19	0	0	8	49	3	0	16	95	0	954
Lynn, 1st,	Joseph L. Obeur,	167	112	175	100	41	8	10	28	15	7	0	247	356	0	3,809
" Central,	Henry P. Emerson,	1,002	375	350	110	288	33	75	255	114	59	10	1,517	2,351	0	7,205
" Chestnut st.,	Francis Haseltine,	316	149	250	74	120	5	12	108	109	15	3	290	662	0	3,646
" North,	John A. Lindberg,	75	50	63	50	47	0	17	30	0	0	0	90	180	0	1,358
" Scand.,	George Hatch,	209	50	80	25	101	0	5	39	0	6	0	30	181	0	1,025
Lynnfield, Cen.,	John Thomas,	86	78	10	23	0	0	1	20	0	5	0	3	52	0	320
" 2d,	George W. Reynolds,	m738	438	545	116	623	235	49	733	81	22	32	830	2,605	0	8,677
Malden, 1st,	Miss C. W. Montgomery,	m451	238	400	117	56	5	14	67	67	3	0	168	380	0	2,920
" Maplewood,	Joseph D. Crosby,	160	49	100	34	10	0	0	16	0	6	0	39	71	0	1,625
" Linden,	C. F. Hedberg,	34	26	30	0	0	0	0	76	60	0	0	0	136	0	268
Manchester,	Alfred L. Saben,	139	109	208	105	96	0	18	60	36	11	8	346	575	0	2,549
Mausfield,	William A. Copeland,	376	186	300	164	256	8	15	42	38	25	7	154	545	0	2,277
Marblehead,	John G. Broughton,	335	208	200	104	125	2	6	87	202	4	6	449	881	0	2,980
Marion,	W. C. Rondenbush,	125	64	115	70	87	48	0	100	68	7	0	42	352	0	2,129
Marlboro,	Dea. Elmer D. Howe,	304	181	280	61	236	32	156	270	130	46	42	1,172	2,084	300	4,140
" French,	A. B. Davis,	31	18	17	24	0	0	0	0	0	0	0	0	0	0	185
Marshfield, 1st,	J. Fletcher Barnes,	117	52	118	20	40	0	19	26	17	25	0	28	155	0	912
" Hills,	Herbert I. Macomber,	35	21	40	24	8	0	0	17	0	9	0	6	40	0	802
Mattapoisett,	Thomas L. Ames,	110	65	100	55	16	8	10	12	101	21	0	0	168	0	1,100

CHURCHES.		CLERKS.		MINISTERS.		MEMBERS.				ADMITTED.				REMOVED.				BAPT.	
City or Town.	Org.	Name.	Ord.	Name.	Ord.	C'd.	Ma.	Fe.	To.	Ab.	C.	L.	To.	Di.	L.	De.	To.	Ad.	Inf.
Maynard,	1852	John W. Flood,	'85	Charles H. Washburn, <i>p. c.</i>	'85	'99	49	161	210	75	3	2	5	2	4	1	7	1	8
Medfield,	1828	Dea. Francis S. Wright,	'70	Leroy M. Pierce, <i>p.</i>	'70	'97	26	102	128	29	5	9	14	2	3	0	5	2	0
Medford,	1847	Nathaniel A. Dyer,	'67	Eljah Horr, <i>p.</i>	'67	'00	139	306	445	48	15	4	19	9	6	0	15	4	3
"	1872	Henry Newcomb,	'87	Judson V. Clancy, <i>p. c.</i>	'87	'96	70	156	226	56	5	6	11	1	11	0	12	2	7
"	1887	Wm. H. Hodgman,	'80	Isaac Pierson, <i>p. c.</i>	'80	'95	40	80	120	26	6	0	13	0	11	0	11	2	11
Medway, 2d, West,	1750	Wm. W. Ollendorff,	'86	George R. Hewitt, <i>p.</i>	'86	'92	36	86	122	6	0	0	1	1	3	3	7	0	0
"	1838	Wm. N. Hitchcock,	'68	Rufus K. Harlow, <i>p. c. em.</i>	'68	'72	61	130	191	65	2	0	2	3	4	0	7	1	1
Medway, 3d, West,	1886		'97	Rob't W. Drawbridge, <i>p. c.</i>	'97	'00	5	20	25	3	0	0	0	2	0	0	2	0	0
Melrose,	1848	Dea. Isaac A. Cockran,	'75	Thomas Sims, <i>p.</i>	'75	'97	159	320	479	62	15	9	24	3	12	1	16	6	11
"	1875	George W. Basford,	'73	Burke F. Leavitt, <i>p. c.</i>	'73	'93	108	255	363	42	20	15	35	4	5	7	16	4	5
Merrimac,	1726	Richard A. Sargent,	'82	James W. Flagg, <i>p. c.</i>	'82	'01	138	259	397	61	1	2	3	6	6	0	12	0	0
Methuen,	1729	Chas. H. T. Mann,	'76	Charles H. Oliphant, <i>p. c.</i>	'76	'85	73	181	254	30	7	4	11	4	3	3	10	3	1
Middleboro, 1st,	1694	Dea. A. H. Soule, <i>a</i>	'83	George W. Stearns, <i>p.</i>	'83	'91	55	101	156	30	4	2	6	2	5	0	7	4	1
"	1748	Dea. Percy W. Keith,	'77	Charles L. Tombleson, <i>p. c.</i>	'77	'99	35	72	107	25	5	0	1	1	1	1	3	6	0
"	1847	Dea. Henry W. Sears,	'86		'86	'99	109	244	353	46	9	5	14	3	9	0	12	5	1
Middlefield,	1783	Mrs. Harriet E. Smith,	'98	Henry M. Bowden, <i>p.</i>	'98	'99	34	51	85	30	7	0	7	1	3	0	4	0	0
Middleton,	1729	Galen B. Howe,	'98	Leslie C. Greeley, <i>p.</i>	'98	'98	34	76	110	23	0	3	3	0	0	0	3	0	0
Milford,	1741	Willard S. Wood,	'60		'60	'71	32	115	147	53	1	0	1	4	4	3	11	0	0
Millbury,	1827	Albert G. Hurd,	'91	George A. Putnam, <i>p. c.</i>	'91	'93	43	129	172	52	7	2	9	2	1	0	3	4	0
"	1827	Ira N. Goddard,	'88	George P. Eastman, <i>p. c.</i>	'88	'93	43	88	128	33	24	5	29	1	1	0	2	21	4
Millis,	1714	Dea. J. Warren Clark,	'91	Albert H. Wheelock, <i>p.</i>	'91	'93	33	113	104	0	6	0	6	4	1	0	5	3	4
Milton,	1678	Oren W. Sears,	'66	Henry S. Huntington, <i>p.</i>	'66	'88	15	45	60	2	2	3	5	0	2	0	2	19	0
"	1843	Dea. Frank Kemp,	'98	Andrew H. Mulnix, <i>p.</i>	'98	'01	92	204	296	43	39	5	44	5	2	1	8	35	0
Monson,	1762	Miss H. L. Stiles,	'96	N. Miller Pratt, <i>p. c.</i>	'96	'00	38	87	123	25	5	3	3	10	1	0	11	4	0
Montague,	1752	Sanford Marsh,	'93	Ernest W. Eldridge, <i>p.</i>	'93	'00	17	51	68	15	10	3	13	1	0	0	1	7	0
"	1872	Mrs. F. H. Giles,	'91	Dorr A. Hudson, <i>p.</i>	'91	'93	31	67	98	23	6	1	7	2	2	0	4	0	6
"	1875	Frank N. Conant,	'92	Frank N. Merriam, <i>p.</i>	'92	'97	38	68	106	35	1	0	1	3	5	0	8	1	3
Monterey,	1750	John Dooly, <i>p.</i>	'72		'72	'98	8	18	26	13	0	0	0	1	0	0	1	0	0
Mt. Washington,	1874	Mrs. Wilbur F. Miner,	'72		'72	'98	8	18	26	13	0	0	0	1	0	0	1	0	0
Nantucket,	1728	Mrs. Cora E. Schullt,	'68	Frederick E. Sturgis, <i>p. c.</i>	'68	'84	10	91	101	0	2	0	2	5	0	0	5	0	0
"	1802	Miss Phebe W. Bunker,	'75	Arthur J. Benedict, <i>p.</i>	'75	'00	194	443	637	137	7	5	12	15	17	0	32	6	10
"	1859	Dea. Chas. H. Jones,	'93	Frank P. Estabrook, <i>p.</i>	'93	'01	24	40	64	21	0	1	1	2	0	0	2	0	0
"	1857	Mrs. A. M. Blanchard,	'93		'93	'01	69	126	195	38	8	1	9	3	6	0	9	2	0
Needham,	1857	Joseph Willett,	'83	John A. MacCall, <i>p. c.</i>	'83	'90	14	42	56	22	0	0	0	3	0	0	3	0	1
New Bedford,	1696	Dea. Fred. B. Hawes,	'83	Matthew C. Julien, <i>p. c.</i>	'83	'92	146	389	535	70	40	13	27	12	6	0	18	11	8
"	1831	William R. Chase,	'72	Charles S. Boynton, <i>p.</i>	'72	'90	48	157	205	41	11	5	16	5	0	0	5	10	2
"	1807	James C. Briggs,	'64	Francis H. Holtton, <i>p. c.</i>	'64	'95	16	34	50	17	2	0	1	0	0	0	1	0	0
New Braintree,	1754	Dea. George K. Tufis,	'92	Charles S. Holtton, <i>p. c.</i>	'92	'97	35	95	130	10	1	0	1	5	0	0	5	1	0
Newbury,	1635	Dea. John C. Rolfe,	'92	David C. Torrey, <i>p. c.</i>	'92	'97	35	95	130	10	1	0	1	5	0	0	5	1	0
"	1706	Joseph N. Dummer,	'92		'92	'92	37	111	111	37	1	0	1	3	1	0	4	0	0

New Boston, see Sandisfield.

New Boston, see Sandisfield.

Hingham. Neponset, see Boston.

Nantasket, see Eddysville.

CHURCHES.	Place.	SUNDAY SCHOOL.			BENEVOLENCE.										Lega- cies.	Home Exp.	
		Superintendent.	Mem. ^a	Av.	Fam.	Mem- bers.	Y. P. S.	For- eign.	Ed'n.	Ch. B'd'n.	Home M.	A. M. A.	S. S.	Min. Aid.			Other.
Maynard,		William H. Gutteridge,	254	154	180	65	61	30	17	56	0	0	11	39	21	235	0
Medfield,		Richard E. Cole,	131	53	80	79	60	0	10	46	8	0	10	0	41	175	0
Medford,	Mystic,	Charles E. Miller,	m490	232	295	118	921	25	72	533	199	0	85	0	272	2,107	0
"	"	Fred. H. C. Woolley,	276	124	215	110	178	27	31	183	27	33	10	10	174	689	0
"	Union,	Percy N. Hodgman,	267	138	140	108	84	12	20	114	21	27	0	0	13	291	0
Medway, 2d W.,		E. L. Williams, Caryville,	114	66	120	0	14	10	8	13	14	2	0	0	27	88	0
"	"	Charles R. Adams,	120	62	140	28	9	0	20	11	30	15	0	0	41	126	0
Medway, 3d, West			*	*	*	0	6	0	0	17	0	0	0	0	0	23	0
Medrose,		Don. E. Curtis,	720	369	450	224	491	58	46	257	98	145	0	0	302	1,397	0
"	"	Walter H. Todd,	580	340	280	119	189	15	29	127	39	13	16	16	711	1,139	0
"	"	B. Frank Sargent,	283	165	231	43	46	7	0	48	14	6	0	0	41	162	0
Merrimac,		Frank Remick,	212	114	175	26	166	79	15	147	9	25	20	0	345	806	0
Methuen,		Dea. Augustus H. Soule,	235	99	130	73	129	15	17	77	31	23	5	7	304	7	0
Middleboro,		N. W. Keith,	93	48	90	32	101	14	15	92	27	10	0	0	65	324	0
"	North,	Alonzo F. Ryder,	336	166	325	108	353	34	37	261	57	22	30	30	356	1,155	0
"	Central,	Wesley A. Olds,	80	40	50	35	8	0	0	0	0	7	0	0	9	24	0
Middlefield,		H. Erskine Howe,	137	65	100	83	45	2	4	64	3	1	2	2	22	143	0
Middleton,		W. B. Whiting,	256	149	300	103	175	38	38	96	48	27	0	0	642	1,064	0
Millford,		Clarence A. Fenner,	85	54	92	50	222	60	28	34	28	4	0	0	156	532	0
Millbury, 2d,		George F. Chase,	141	84	124	40	333	78	10	119	32	10	0	0	31	613	0
Millis,		Dea. Evan F. Richardson,	125	83	150	57	16	6	0	21	10	15	0	0	103	171	0
"	"	H. B. Tucker, Mattapan,	181	115	117	28	147	16	0	30	35	16	0	0	13	257	0
"	East,	Dea. Frank Kemp,	90	64	115	28	23	0	0	35	0	0	0	0	11	69	0
Monson,		Alva M. Walker,	283	147	200	171	242	55	60	124	78	45	20	0	353	977	0
Montague,		William C. Cummings,	113	67	100	25	55	0	5	38	8	7	0	0	15	128	0
"	"	Mrs. F. H. Giles,	90	65	135	31	15	4	7	7	2	3	0	0	10	48	0
"	"	C. C. Magoon, Montague City,	162	127	100	46	75	8	10	30	19	0	8	0	0	150	0
Monterey,		Dea. M. V. Thompson,	95	55	50	47	58	0	3	11	6	0	0	0	0	78	0
Monterey,		E. E. Green, New Haven, Ct.,	16	12	12	0	5	0	0	0	0	0	0	0	0	5	0
Mt. Washington,		Mrs. Charlotte Huxford,	94	55	100	41	0	0	0	0	0	0	0	0	31	31	0
Nantucket,		Arthur W. Robinson,	486	273	49	49	393	25	30	595	35	25	10	1,221	1,221	2,334	0
Natick,		Gustavus Smith,	65	41	49	28	17	0	3	16	0	0	0	0	22	58	0
Needham,	"	Benjamin W. Rideout,	126	71	100	30	145	0	0	0	0	6	0	0	10	161	0
New Bedford,		Daniel W. Kendrick,	60	38	75	0	0	0	0	5	0	0	0	0	22	27	0
"	"	Vinal F. Hatch,	475	219	300	90	1,175	55	19	815	19	59	112	3,348	5,002	0	0
"	North,	Clifton C. Bartlett,	293	191	300	37	103	15	0	687	17	40	0	2,656	3,518	1,000	0
"	Trin.,	Dea. Horatio Moore,	50	29	52	33	14	0	0	18	14	10	0	0	125	181	0
New Braintree,		William T. Humphreys,	175	109	210	60	106	12	20	117	40	10	0	0	177	482	0
Newbury,	"	Joseph N. Dunmer,	80	47	100	69	6	6	8	134	12	8	0	0	15	252	0
"	Byfield,																0

* Included in West Medway, 2d.

CHURCHES.		CLERKS.		MINISTERS.		MEMBERS.				ADMITTED.				REMOVED.				BAPT.		
City or Town.		Name.		Name.		Ord.	C'd.	Ma.	Fe.	To.	Ab.	C.	L.	To.	Di.	L.	De.	To.	Ad.	Inf.
Newburyport, North,	1768	Joseph B. Smith,		Elmer E. Shoemaker, <i>p. c.</i>	'94	'00	103	251	354	57	7	3	10	8	7	28	43	2	5	
" Prospect st.,	1793	Charles R. Todd,		Myron O. Patton, <i>p. c.</i>	'93	'95	65	188	253	2	0	8	4	0	4	0	0	2	1	
" Belleville,	1808	Charles A. Currier,		Richard Wright, <i>p. c.</i>	'90	'01	103	235	338	39	2	1	3	4	6	0	10	4	0	
" Whitefield,	1850	Arthur B. Reed,		Frank G. Alger, <i>p. c.</i>	'86	'98	72	165	237	4	5	9	3	4	0	7	4	2	0	
New Marlboro, 1st,	1744	Rev. Aaron W. Field,		Edwin C. Gillette, <i>p. a.</i>	'98	'98	12	92	34	6	1	1	2	1	0	0	1	0	1	
" Southfield,	1794	Dea. Howard A. Cook,		Edwin C. Gillette, <i>p.</i>	'98	'98	16	132	48	9	0	1	1	1	0	0	1	0	1	
" Mill River,	1871	Dea. E. W. Rhoades,		John B. Lewis, <i>p.</i>	'95	'97	20	43	63	6	2	2	4	0	1	0	1	1	2	
New Salem,	1845	W. H. Bliss, Millington,		Albert V. House, <i>p.</i>	'94	'93	25	38	63	19	4	0	4	1	5	0	6	3	0	
Newtown 1st, Center,	1664	Ralph F. Alvord,		Edward M. Noyes, <i>p. c.</i>	'83	'94	182	285	407	57	13	14	27	6	2	0	8	8	6	
" 2d, West,	1781	Frank R. Barker,		{ Theo. J. Patrick, <i>p. c. em.</i>	'54	'60	104	240	344	60	10	2	12	7	11	0	18	7	4	
" Eliot,	1845	Chauncey B. Allen,		{ Theo. P. Prudden, <i>p. c.</i>	'74	'94	233	415	648	70	10	22	32	7	9	0	16	6	6	
" Auburndale,	1850	Henry G. Hildreth,		William H. Davis, <i>p. c.</i>	'77	'96	136	260	396	81	7	17	24	4	13	0	17	2	8	
" North,	1866	Willard H. Frye,		Charles M. Southgate, <i>p. c.</i>	'70	'95	50	73	123	39	17	2	19	0	2	0	3	6	5	
" Newtonville,	1868	Dea. W. C. Boyden,		Henry E. Oxnard, <i>p.</i>	'94	'00	50	73	123	39	17	2	19	0	2	0	3	6	5	
" Highlands,	1872	William B. Wood,		Ozora S. Davis, <i>p. c.</i>	'96	'00	98	233	331	65	1	3	4	2	10	0	12	1	5	
Norfolk,	1795	Dea. Lyman E. Ware,		George T. Smart, <i>p.</i>	'88	'02	74	169	243	65	7	3	10	2	4	0	6	2	2	
North Adams,	1827	Dea. George W. Chase,		Edson J. Moore, <i>p.</i>	'61	'85	16	39	55	15	4	3	7	3	0	0	3	5	4	
Northampton, 1st,	1661	William G. Bassett,		William L. Tenney, <i>p. c.</i>	'88	'95	180	396	576	48	11	3	14	10	5	0	15	2	3	
" Edwards,	1833	Isaac Bridgman,		Henry T. Rose, <i>p. c.</i>	'70	'92	112	360	472	40	8	13	21	8	7	0	15	6	6	
" Florence,	1861	Dea. Geo. C. Kellogg,		Peter McMillan, <i>p. c.</i>	'81	'99	126	326	452	59	5	13	18	6	14	0	20	3	11	
North Andover,	1834	Daniel W. Carney,		{ Elisha G. Cobb, <i>p. c.</i>	'60	'66	105	253	358	175	8	6	14	4	6	0	10	4	2	
North Attleboro, Oldtown,	1712	Miss Mary A. Mathias,		{ S. Allen Barrett, <i>p.</i>	'88	'02	82	161	243	55	18	3	21	4	5	42	51	6	4	
" A. Falls,	1874	Edwin L. Evans,		Henry E. Barnes, <i>p. c.</i>	'62	'63	24	45	69	7	0	0	0	1	0	0	1	0	0	
" Trinity,	1892	Dea. D. S. Hall,		John Whitehill, <i>p.</i>	'61	'69	24	45	69	7	0	0	0	1	0	0	1	0	0	
Northboro,	1832	Mrs. E. Y. Yates,		Zeus Crowell, <i>p.</i>	'77	'00	26	73	99	10	15	4	19	1	2	0	3	8	3	
Northbridge Center,	1782	William J. Love,		Henry C. McConas, <i>p. c.</i>	'00	'00	26	74	100	11	9	5	14	2	10	0	12	5	0	
" Whitinsville,	1834	Harriet A. Robie,		Albert D. Smith, <i>p. c.</i>	'88	'96	30	75	105	32	0	2	2	3	0	0	3	0	0	
" Rockdale,	1879	Arthur F. Thompson,		James H. Childs, <i>p.</i>	'75	'84	20	50	70	15	0	2	1	2	1	0	3	4	1	
North Brookfield, 1st,	1750	Mrs. J. F. Stoddard, E.B.		John R. Thurston, <i>p. c.</i>	'59	'71	85	178	263	37	8	12	20	7	5	0	12	4	3	
" Union,	1854	Miss Mary T. Dutton,		Augustine P. Maxwell, <i>p.</i>	'00	'00	18	40	58	13	4	5	9	2	1	0	3	0	5	
Northfield, East,	1825	Dea. Isaac A. Flint,		Laird W. Snell, <i>p. c.</i>	'00	'00	25	68	93	24	3	7	13	10	8	5	2	2	1	
Norton,	1720	Dea. Lucy D. Fozzer,		C. Ingerson Scofield, <i>p.</i>	'83	'96	137	290	427	191	17	17	34	3	29	0	32	7	0	
Norwood,	1736	Herbert M. Plimpton,		John H. Hoffman, <i>p.</i>	'77	'01	29	64	97	16	0	3	3	4	0	0	4	0	1	
Oakham,	1767	Dea. Jesse Allen,		Charles A. Ratchiff, <i>p.</i>	'91	'01	15	41	56	12	2	2	4	1	0	0	1	0	1	
Orange, North,	1843	Rev. John H. Garman,		Allen A. Bronsden, <i>p. c.</i>	'97	'97	89	149	238	35	1	3	4	2	9	0	11	0	2	
" Central,	1846	Frederic D. Kellogg,		Rolla G. Bugbee, <i>p.</i>	'76	'00	7	15	22	3	0	0	0	3	2	0	5	10	0	
" Swedish,	1889	A. Svenson,		Christopher W. Collier, <i>p. c.</i>	'94	'99	111	197	308	45	11	3	14	8	4	0	12	9	0	
				August L. Anderson, <i>p.</i>	'86	'00	47	48	96	11	17	0	17	3	1	3	7	0	5	
Norwich, see Huntington.																				Oldtown, see N. Attleboro.
																				a Southfield.

Oldtown, see N. Attleboro.

Norwich, see Huntington.

a Southfield.

CHURCHES.	SUNDAY SCHOOL.				BENEVOLENCE.										Lega- cies.	Home Exp.
	Place.	Superintendent.	Mem.	Av.	Fam.	Y. P. S. Mem- bers.	For- eign.	Ed'n.	Ch. B'd'g.	Home M.	A. M. A.	S. S.	Min. Aid.	Other.		
Newburyport, N.	Louis H. Toppin,	202	114	245	39	156	48	24	145	42	25	6	194	640	0	3,651
" Prospect st.,	C. A. Bliss,	245	101	220	60	129	14	8	361	89	10	8	760	1,379	0	2,400
" Belleville,	George A. Dickey,	453	279	450	122	444	50	48	256	60	16	10	1,503	2,387	0	4,500
" Whitefield,	Samuel J. Hughes,	212	93	200	61	57	3	5	20	59	8	0	500	652	0	2,171
New Marlboro,	Miss Alice L. Field,	30	20	30	18	5	0	0	4	0	4	0	23	36	0	700
" Southfield,	A. W. Chapin,	50	28	30	24	19	3	3	9	4	4	0	18	60	1,975	499
" Mill River,	E. W. Rhoades,	75	37	95	33	28	0	0	10	0	4	0	67	109	0	655
New Salem,	E. L. Adams,	m70	40	85	16	10	0	4	8	6	7	0	0	35	0	2,650
Newton, 1st, Cen.	Frank M. Forbush,	275	190	301	140	2,472	123	240	1,200	297	155	94	815	5,396	0	7,883
" 2d, West,	Charles A. Sanders,	300	194	240	25	1,123	88	32	1,853	134	19	53	3,058	6,360	0	14,473
" Elliot,	Charles A. Haskell,	504	313	350	58	11,502	3,744	1,184	11,696	1,167	374	306	7,573	37,546	0	15,038
" Abundale,	Frank F. Davidson,	354	294	250	129	2,133	83	158	1,943	300	104	73	357	5,151	0	8,525
" North,	William E. Lowry,	120	77	120	55	6	0	0	15	0	0	0	5	26	0	2,500
" Newtonville,	Albert D. Auryansen,	255	190	230	82	398	41	77	392	147	25	31	511	1,622	0	9,556
" Highlands,	George H. Mellien,	170	139	180	47	638	50	20	177	101	10	0	113	1,109	0	4,135
Norfolk,	Dea. Edward W. Mann,	83	44	66	50	14	0	0	50	0	0	0	10	74	0	577
North Adams,	Lynnan R. Allen,	m475	360	400	50	492	34	50	386	84	4	28	354	1,432	0	7,000
Northampton, 1st	R. F. Armstrong,	207	140	300	50	735	106	113	757	548	0	0	380	2,639	0	6,922
" Edwards,	Charles H. Tucker,	392	265	250	101	850	0	60	506	135	44	0	331	1,926	0	5,714
" Florence	George H. Bliss,	263	153	200	100	76	72	119	259	8	16	0	248	798	0	1,957
North Andover,	William M. McQueston,	260	180	140	100	275	95	125	173	211	0	0	156	1,035	0	2,747
North Attleboro,	Rev. John Whitehill,	123	81	97	37	5	4	2	4	5	4	0	25	49	0	1,300
" A. Falls,	Mrs. F. Gurney,	166	103	122	107	23	3	6	52	11	4	2	6	107	0	2,310
" Trinity,	Rev. H. C. McComas,	m95	58	102	34	35	0	5	18	35	5	0	37	135	0	1,660
Northboro,	Dea. Francis M. Harrington,	104	56	81	23	55	20	22	51	34	21	7	52	262	0	1,630
Northbridge C.,	Irving O. Darling,	61	44	87	50	68	8	0	53	6	12	0	26	173	0	975
" Whitinsville,	Arthur F. Whitin,	415	215	303	155	16,511	1,489	3,141	2,604	2,990	794	608	726	28,303	0	4,190
" Rockdale,	Dea. Benjamin W. Brown,	105	49	55	43	69	3	1	41	9	5	5	42	175	0	1,250
North Brookfield,	George W. Gerry,	290	144	246	80	38	142	10	263	69	20	0	0	542	0	1,250
" Union,	Dea. F. A. Smith,	101	44	130	36	17	30	0	57	18	0	0	73	195	0	2,500
Northfield,	Ambert G. Moody,	463	283	150	56	260	0	25	0	36	0	0	282	603	0	1,661
North Reading,	Arthur F. Upton,	154	92	125	38	12	0	0	0	11	12	0	18	53	0	1,300
Norton,	Arthur E. Sweet,	65	35	90	35	282	14	28	119	103	5	0	0	551	0	1,593
Northwood,	H. Eugene Rice,	257	163	300	45	269	8	26	131	175	20	0	47	676	0	3,063
Norwood,	Dea. H. W. Lincoln,	120	68	125	32	25	0	0	25	10	25	0	50	135	0	804
" Oakham,	Henry N. Frye,	30	20	20	9	4	0	0	8	0	0	0	3	15	0	137
Orange, North,	Langdon G. Boutelle,	346	199	300	115	411	22	29	174	69	0	0	0	705	0	2,682
" Central,	John M. Lind,	123	85	40	25	17	0	0	0	0	0	0	60	77	0	1,827
" Swedish,																

CHURCHES.	Pace.	SUNDAY SCHOOL.			Y. P. S.					BENEVOLENCE.					Lega- cies.	Home Exp.
		Superintendent.	Mem.	Av.	Fam.	Men- bers.	For- eign.	Ed'n.	Ch. B'p't.	Home M.	A. M. A. S.	Min. Aid.	Other.	TOTAL.		
Orleans,		Dea. F. E. Snow, E. Orleans,	151	65	130	30	26	4	4	21	7	6	4	109	0	1,199
Otis,		Miss Lila E. Hugins,	30	16	108	14	9	0	0	10	0	0	0	20	0	250
Oxford,		Dea. D. Milton Howe,	130	90	175	29	143	10	10	94	79	7	10	663	900	51,800
Palmer, Thorne,		Charles A. Tabor,	70	38	75	45	0	8	6	4	3	0	0	26	2,000	1,960
2d,		D. L. Bodfish,	275	160	230	61	208	25	25	109	191	25	11	441	1,035	2,608
" Three Rivers,		Arthur F. Calkins,	348	145	110	75	43	124	2	381	42	2	0	95	689	31,638
Paxton,		Elisha A. Merrill,	40	20	60	25	0	0	0	0	0	0	0	0	50	659
Peabody, South,		J. K. Cole,	292	151	90	90	565	66	37	469	95	27	25	143	1,427	5,493
2d,		William T. Wolloff	110	65	100	20	0	9	7	6	7	4	0	4	37	1,050
West,		Arthur W. Felt,	80	45	100	45	47	0	9	10	8	6	0	3	83	0
" South,		Andrew Magill,	15	12	12	0	0	0	0	0	0	0	0	0	0	728
Pelham,		Mrs. D. O. Chickering, Enfield,	50	38	20	15	0	0	0	2	0	0	0	2	0	95
Pepperell,		Lynnan C. Blood,	254	139	80	20	0	0	0	4	0	0	0	4	0	100
Peter,		Ward N. Stearns,	38	26	31	83	114	31	29	202	61	13	0	249	689	1,941
Petersham,		George K. Wilder,	45	20	23	32	21	0	0	13	0	0	0	8	42	0
Phillipston,		Lynnan B. Smith,	53	25	33	20	1,635	0	50	297	35	25	0	70	2,112	2,749
Pittsfield, 1st,		Charles W. Power,	377	231	480	75	1,196	87	111	1,778	189	50	88	3,265	6,764	0
2d,		James Jacobs,	42	28	60	33	0	0	0	0	0	1	0	0	1	7,855
" South,		Edwin Tolman,	324	191	150	125	27	16	16	12	16	13	29	271	400	0
" Pilgrim M.,		Rev. Raymond Calkins,	200	130	150	31	60	1	1	30	2	1	1	50	146	4,500
Plainfield,		Dea. J. A. Winslow,	95	37	100	24	39	0	0	8	6	1	0	4	58	1,500
Plymouth, Pilg.,		Rev. D. M. James,	376	267	430	94	104	3	5	211	2	0	0	277	602	0
" Manomet,		Dea. Gideon H. Clark,	85	35	88	45	8	0	2	23	3	4	0	30	70	3,553
" Chiltonville,		Eugene Finney, Plymouth,	49	31	53	17	27	10	11	50	13	5	5	47	168	716
Plymouth,		Albert H. Dennett,	m88	48	150	48	62	2	0	13	8	2	2	8	97	1,506
Prescott,		W. F. Wendernuth,	25	15	27	0	0	0	0	15	0	0	0	15	0	710
Princeton,		W. M. Roper, Jr., E. Hubbardston	m138	76	130	26	327	75	11	111	86	7	0	58	675	428
Provincetown,		Dea. James E. Rich,	52	27	50	0	0	0	4	12	0	2	0	0	18	1,750
Quincy, Beth.,		E. W. Branch,	435	290	425	115	230	56	104	547	63	64	0	889	1,953	5,444
" Wollaston,		Charles A. Campbell,	211	112	150	107	85	0	42	43	73	0	0	1,421	1,664	0
" Wash gron st.,		Charles H. Sherburn,	135	78	130	31	1	0	0	13	0	0	0	34	48	3,465
" Atlantic,		W. I. Blake,	143	116	150	45	5	0	0	10	0	0	0	60	75	2,500
" Swedish,		Charles Leander,	143	135	75	35	300	0	0	0	0	0	0	100	400	5,893
" Plk. & Downs,		Levi H. Millbury,	164	88	120	0	6	0	4	9	2	7	0	0	28	0
" Finnish,		Matti Ruuhimaki,	33	29	30	32	0	0	0	63	0	0	0	124	187	4,000
Randolph,		M. W. Vales Baker,	128	73	100	35	213	39	0	176	99	0	38	107	732	3,000
Raynham, North,		Ira L. Graves,	60	35	70	12	14	8	6	9	9	14	0	13	73	630
Reading,		Henry C. Parker,	570	321	450	188	432	222	78	308	183	42	42	811	2,118	4,929
Rehoboth,		Henry T. Horton,	146	60	100	30	35	8	8	7	7	14	0	0	79	1,100

CHURCHES.		CLERKS.		MINISTERS.		MEMBERS.				ADMITTED.			REMOVED.			BAPT.				
City or Town.		Name.		Name.		Ord.	C'd.	Ma.	Fe.	To.	Ab.	C.	L.	To.	Di.	L.	De.	To.	Ad.	Inf.
Revere, 1st,	George A. Dalrymple,	Walter S. Eaton, <i>p. c.</i>	'91	'92	69	115	184	52	7	3	10	3	2	0	5	0	0	0	0	0
" Beachmont,	A. Granville Sharp,	T. Claire Luce, <i>p. c.</i>	'85	'91	39	70	109	8	0	2	2	1	1	0	2	0	0	0	0	0
Richmond,	John S. Ryder,	Truman D. Childs, <i>p.</i>	'73	'00	13	37	50	15	0	0	0	0	0	0	3	0	0	0	0	0
Rochester, 1st,	Dea. Geo. H. Randall,	John P. Trowbridge, <i>p.</i>	'74	'01	13	16	29	0	0	1	1	0	0	0	0	0	0	0	0	0
" North,	George P. Morse,	Edward J. Rulifson, <i>p.</i>	'01	'99	29	44	73	24	2	2	4	2	3	0	5	0	0	0	0	0
" E. W. Wareham,	I. S. Smith,	Edgar C. Wheeler, <i>p.</i>	'96	'02	92	190	282	60	0	0	0	0	6	2	1	9	0	0	0	0
Rockland,	Dea. Calvin W. Pool,	Israel Ainsworth, <i>p. c.</i>	'80	'91	43	160	203	28	4	0	4	0	0	0	0	0	0	0	0	0
" Rockport, 1st,	Mrs. Charles T. Hale,	Arthur H. Pingree, <i>p.</i>	'98	'01	14	41	55	4	0	4	0	0	0	0	0	0	0	0	0	0
" Pigeon Cove,	John M. Landerghen,	Andrew J. Isakson, <i>p. c.</i>	'91	'01	14	20	34	3	0	3	1	1	0	0	0	0	0	0	0	10
" Suedish,	Benjamin P. Mighill,	David Fraser, <i>p. c.</i>	'95	'98	42	116	158	26	8	0	8	3	1	0	4	5	0	0	0	30
Rowley,	Dea. Frank W. Adams,	Francis J. Fairbanks, <i>p. c.</i>	'64	'93	31	65	96	15	25	0	1	1	5	1	0	6	0	0	0	2
Royalston,	Alfred R. Hale,	James A. Bates, <i>p.</i>	'60	'98	18	43	61	27	0	1	1	0	0	0	0	0	0	0	0	0
Rutland,	Dea. Wm. C. Temple,	George B. Frost, <i>p.</i>	'83	'00	106	121	227	45	35	20	55	2	2	0	0	0	0	0	20	1
Salem, Tabernacle,	Dea. E. L. Woodbury,	De Witt S. Clark, <i>p. c.</i>	'68	'79	81	296	377	36	4	8	7	0	7	0	14	2	0	0	9	0
" South,	Charles H. Hayward,	James F. Brodie, <i>p. c.</i>	'82	'89	66	189	275	52	7	13	20	2	9	0	11	2	0	0	0	0
" Crombie st.	Dea. Henry J. Pratt,	John W. Buckham, <i>p. c.</i>	'88	'90	48	153	201	21	0	3	0	3	6	0	1	7	3	0	0	0
Sandisfield,	Mrs. Sarah J. Hawley,	A. Ray Atwood, <i>p. c.</i>	'01	'01	8	30	38	21	0	0	0	0	4	0	4	0	0	0	0	0
" New Boston,	Mrs. C. H. Callender,	A. Ray Atwood, <i>p. c.</i>	'01	'01	13	42	55	16	11	3	14	0	1	0	1	7	0	0	0	0
Sandwich,	Dea. S. R. Bourne,	Fred K. Ellsworth, <i>p.</i>	'98	'99	22	75	97	19	0	0	0	8	0	19	27	0	0	0	0	0
Saugus,	Dea. John E. Stocker,	John C. Labaree, <i>p.</i>	'63	'93	16	47	63	3	6	7	3	0	3	0	0	3	0	0	0	0
" Cliffondale,	Mrs. A. B. Smith,	[Clifton H. Mix,]	'01	'36	107	143	30	10	13	23	2	7	5	14	4	2	2	0	0	0
Scituate, Center,	Miss Mary F. Perry,	Albert Bryant, <i>p. Egypt,</i>	'65	'99	21	56	77	12	0	0	0	2	4	0	6	0	0	0	0	0
Seekonk,	Mrs. James Knapp,	Almon J. Dyer, <i>p. c.</i>	'86	'97	32	97	129	15	1	12	13	7	4	0	11	1	2	2	0	0
Sharon,	Alfred S. Sampson,	Joseph A. Goodrich, <i>p.</i>	'96	'96	37	90	127	29	0	0	0	4	1	0	5	0	0	0	0	0
Sheffield,	Dea. D. Boardman,	Edmund Dowse, <i>p. c.</i>	'38	'96	61	118	179	16	6	0	6	3	1	0	4	6	1	1	0	0
Shelburne,	Charles S. Allen,	Joseph Torrey, <i>p.</i>	'68	'93	23	65	88	20	0	0	0	1	2	9	12	0	0	0	5	3
" Falls,	B. H. Newell,	Arthur H. Sedgwick, <i>p.</i>	'30	'93	21	60	81	12	2	2	0	2	0	3	0	3	0	0	2	0
Sherborn,	Mrs. D. P. D. Coolidge,	James V. Pierce,]	'89	'99	3	19	22	319	60	5	6	11	6	10	0	16	1	0	0	1
Shirley,	Rev. Joseph Torrey,	W. Sherman Thompson, <i>p. c.</i>	'73	'04	138	250	288	109	2	4	13	17	3	11	0	14	4	2	2	0
Shrewsbury,	Charles O. Green,	Eddy T. Pitts, <i>p. c.</i>	'82	'00	107	218	325	148	4	13	17	3	11	0	14	4	2	2	0	0
Shutesbury,	Dea. Nathl A. Briggs,	Richard G. Woodbridge, <i>p. c.</i>	'81	'83	108	202	310	38	0	1	5	6	2	8	0	51	0	11	8	0
Somerset,	Rev. Jas. A. Anderson,	Charles L. Noyes, <i>p. c.</i>	'81	'83	108	202	310	38	0	1	5	6	2	8	0	51	0	11	8	0
Somerville, 1st,	G. A. Southworth,	George S. Anderson, <i>p.</i>	'91	'94	61	123	184	20	14	9	23	2	0	0	2	2	11	0	0	0
" Broadway,	Willard C. Hill,	John Cowan, <i>p.</i>	'75	'97	45	96	141	3	0	3	0	3	2	0	0	5	0	0	0	0
" West,	Guy F. Raynes,																			
" Prospect Hill,	John L. Ambrose,																			
" Winter Hill,	Edwin A. Stone,																			
" Highland,	Frank L. Pearson,																			
Southampton,	Henry L. Parsons,																			
Saundersville, see Grafton.		Saxtonville, see Framingham.	Scotland, see Bridgeport.		Southfield, see New Marlboro.															

Southfield, see New Marlboro.

Scotland, see Bridgewater.

Saxtonville, see Framingham.

Saundersville, see Grafton.

CHURCHES.	SUNDAY SCHOOL.				Y.P.S.		BENEVOLENCE.							Legacies.	Home Exp.
	Place.	Superintendent.	Mem.	Av.	Fam.	Members.	Foreign.	Ed'n.	Ch. B'd'g.	Home M.	A. M. A.	S. S.	Min. Aid.		
Revere, Ist, " Beachmont, Richmond, Rochester, Ist, " North, " East, Rockland, Rockport, Ist, " Pig Cove, " Swedish, Rowley, Royalston, " South, Rutland, Salem, Tab'le, " South, " Crombie st. Sandisfield, " New Boston, Sandwich, " Saugus, Scituate, Seekonk, Sharon, Sheffield, Shelburne, Falls, " Sherborn, Shirley, Shrewsbury, Shutesbury, Somerset, Somerville, Ist, " Broadway, " West, " Prospect Hill, " Winter Hill, " Highland, Southampton,	Frank P. Morse, A. G. Kiltz, Dea. George B. Haskell, Edward E. Reynolds, Mrs. I. F. Barrows, Dea. L. D. Perkins, George M. Haskins, Thomas Whigham, Peter Johnson, Willard P. Smith, Frank W. Adams, M. D. Alfred Richmond, F. H. Drury, Porter D. Brown, Rev. Edward H. Chandler, Arthur F. Smith, Miss Mary S. Hawley, John A. Northway, E. S. Talbot, Dea. John E. Stocker, Frederick W. Marston, Rev. Albert Bryant, Egypt, David S. Peck, Alfred C. Sa' pson, Dea. A. L. Wakefield, Austin L. Peck, C. A. Holbrook, E. C. Barber, George Black, Herbert Christopher, Dea. N. A. Briggs, Frank A. Morrill, Frank R. Nickerson, Charles W. Coleman, Lester C. Evans, William H. Burroughs, Samuel B. Darling, William H. Marshall, E. K. Parsons,	230 120 50 40 80 380 210 120 55 121 126 67 24 386 285 209 24 m45 50 151 327 70 65 35 70 37 158 180 115 80 140 30 60 40 404 450 235 270 m429 154	100 50 30 24 50 145 116 80 50 65 74 74 96 287 180 87 16 20 30 77 154 35 35 37 97 125 75 49 60 16 40 222 132 300 132 300 246 165 194 73	200 68 75 26 55 260 202 100 30 120 95 77 74 310 246 160 40 90 50 85 190 75 40 60 75 175 86 161 100 60 125 35 16 40 300 222 300 300 150 300 92 154	50 50 31 27 50 75 85 72 0 50 50 26 17 60 75 443 189 3 34 20 20 32 105 0 26 60 45 61 40 35 0 59 13 30 86 92 52 10 6 92 150 50 50 50	5 84 75 2 4 155 56 0 0 74 68 18 0 75 443 189 3 4 65 71 67 42 0 0 136 64 238 20 0 35 0 174 27 28 234 304 14 16 158 30 28 300 304 10 35 62 31 28 158 250 45 151	0 0 2 0 10 6 6 0 0 4 9 0								

CHURCHES.		SUNDAY SCHOOL.				BENEVOLENCE.										Legacies.	Home Exp.
Place.	Superintendent.	Mem.	Av.	Fam.	Members.	Y. P. S.	Foreign.	Ed'n.	Ch. B'p'g.	Home M.	A. M.	S. S.	Min. Aid.	Other.	Total.		
Southboro,	Henry A. McMaster,	70	29	75	15	0	17	0	0	5	0	0	0	0	17	1,150	
" Southville,	Frank A. Pearl,	35	17	40	15	0	0	0	3	0	0	0	0	0	3	300	
Southbridge,	Alvah L. Hyde,	173	73	150	50	70	79	0	0	83	0	3	0	12	177	3,080	
South Hadley,	Charles E. Preston,	311	118	200	70	1,220	1,220	13	14	189	174	8	6	867	2,491	2,382	
" Falls,	Henry E. Judd,	266	175	267	35	671	671	61	14	158	69	22	0	26	1,021	3,147	
Southwick,	Mrs. L. S. Crawford,	45	32	76	0	50	50	8	3	50	10	6	5	11	143	900	
Spencer,	Victor H. Morse,	340	188	375	115	745	745	40	85	966	100	25	12	0	1,973	5,708	
Springfield, 1st,	W. R. Armstrong,	861	407	1,000	135	2,365	2,760	274	274	3,430	736	187	175	6,840	16,767	11,000	
" Olivet,	Charles Eminger,	208	99	220	97	165	165	1	4	101	12	2	2	169	456	3,926	
" South,	Henry A. King,	232	140	280	50	1,012	99	99	76	961	985	95	99	1,250	4,577	11,301	
" North,	T. Elliott Bliss,	302	149	260	136	580	580	4	15	250	28	5	7	100	989	5,200	
" Indian Orch.,	Winslow B. Morse,	174	123	84	59	71	0	0	0	18	0	8	0	26	123	1,800	
" Hope,	E. H. Cutler,	700	466	685	92	562	132	19	19	559	84	80	11	3,614	5,061	10,838	
" French,	Rev. T. S. St. Aubin,	12	8	15	0	0	0	0	0	0	0	0	0	0	0	443	
" Eastern av.,	Leroy Nichols,	180	112	65	30	0	0	0	0	0	0	0	0	17	17	900	
" Emmanuel,	Charles H. Randall,	200	110	200	33	0	0	0	0	0	0	0	0	0	0	1,160	
" Park,	Charles A. Jacobus,	262	151	175	44	90	30	11	11	250	71	22	0	69	543	3,563	
Springfield, St. J.,	Sidney M. Johnson,	80	65	55	112	0	0	0	0	0	0	0	0	4	4	1,000	
" Swedish,	Miss Mathilda Sahlen,	45	40	50	30	50	0	5	5	36	20	0	5	45	100	1,800	
" Faith,	William K. Cooper,	236	149	175	37	61	8	5	5	60	0	5	0	115	250	4,210	
Sterling,	Miss Margery Brigham,	50	34	45	63	13	0	0	0	0	0	0	0	58	141	893	
Stockbridge,	Clarence Perry,	72	43	90	36	199	17	15	15	114	69	11	18	106	549	2,325	
" Curtisville,	Douglas H. Newton,	84	46	40	0	52	4	7	7	67	7	8	7	96	248	808	
Stoneham,	James W. MacDonald,	247	125	200	81	53	0	9	9	10	52	6	3	74	207	2,860	
Stoughton,	Ellery P. Clapp,	247	125	200	81	53	0	9	9	10	52	6	3	74	207	1,687	
Sturbridge,	Charles W. Bradford,	80	51	85	27	68	11	9	9	45	24	9	0	30	196	1,100	
Sudbury,	L. F. Richardson,	85	58	35	25	53	9	15	15	50	56	7	2	23	215	1,881	
Sunderland,	Andrew C. Warner,	165	123	113	64	157	39	41	41	340	97	48	0	41	763	1,581	
Sutton,	Dea. Dexter A. Brigham,	167	63	146	21	15	12	13	13	65	18	46	0	46	215	1,300	
Swampscott,	Harold Childs,	183	106	216	57	174	17	11	11	236	35	13	4	57	547	2,572	
Taunton, West,	Rev. A. L. Bean,	m65	33	50	25	0	4	4	4	0	9	6	0	0	23	750	
" Trin.,	Albert King,	317	155	275	35	373	64	38	38	222	169	28	0	2,506	3,400	5,305	
" Winslow,	Dea. Joseph H. Hastings,	430	220	250	104	199	10	30	30	50	26	26	9	152	502	12,000	
" East,	James W. Richmond,	m90	42	82	0	25	18	15	15	160	55	28	1	20	86	1,117	
" Union,	William F. Rose,	253	135	200	72	105	18	15	15	140	55	28	1	4,110	4,492	2,246	
Templeton,	Dea. J. O. Finch,	74	36	50	36	8	0	0	0	90	0	25	0	30	69	1,290	
" Baldwinville,	Isaac C. Given,	m271	168	115	60	50	0	0	0	0	0	0	0	250	415	1,400	
Tewksbury,	Irving M. Locke,	140	63	120	34	5	0	1	1	0	8	0	0	89	103	2,179	
Tolland,	Oliver E. Slocum, jr.,	30	16	17	17	0	0	0	0	21	0	6	15	0	42	274	
Topsfield,	Albert M. Dodge,	49	37	0	50	17	5	0	0	0	16	0	0	0	38	0	

CHURCHES.		CLERKS.		MINISTERS.		MEMBERS.			ADMITTED.			REMOVED.			BAPT.			
City or Town.	Org.	Name.	Name.	Ord.	C'd.	Ma.	Fc.	To.	Ab.	C.	L.	To.	Di.	L.	De.	To.	Ad.	Inf.
Townsend,	1734	Mrs. A. C. Josselyn,	Benjamin A. Willmott, <i>p.</i>	'96	'00	38	125	163	33	6	6	12	8	3	0	11	3	2
Truro, North,	1711	Dea. Daniel E. Paine,	George O. Thompson, <i>p.</i>	'89	'99	10	20	30	0	0	0	0	0	0	0	0	0	0
Tyngsboro,	1840		[John J. Bushnell, <i>Meth.</i>]	'97	'00	0	6	6	1	0	0	0	1	0	0	1	0	2
Upton,	1868	Mrs. Sarah Swallow,	Alexander Wiswall, <i>p.</i>	'97	'97	23	49	72	18	0	0	2	2	0	2	0	0	3
Uxbridge,	1735	Oliver M. Johnson,	Frank L. Bristol, <i>p. c.</i>	'75	'88	30	102	132	21	0	0	0	0	3	1	0	4	0
Wakefield,	1730	William L. Johnson,	Albert P. Davis, <i>p. c.</i>	'94	'94	148	309	457	87	4	5	9	8	6	0	14	4	2
Walpole,	1644	Dea. John W. White,	John L. Keedy, <i>p. c.</i>	'94	'00	67	142	209	27	16	11	27	2	1	7	10	6	5
" East,	1826	S. E. Bentley,				4	27	31	0	0	0	0	0	1	6	0	7	0
" French,	1877	Miss Sara E. Pettie,	Charles E. Harrington, <i>p. c.</i>	'74	'94	162	377	539	98	10	3	13	5	6	0	11	1	7
Waltham,	1820	J. Winfield Pugh,	Carl A. Lundgren, <i>p.</i>	'93	'96	15	46	61	6	4	0	4	1	2	7	10	0	6
" Swedish,	1892	Carl W. Lundgren,	Edward L. Clute, <i>p.</i>	'80	'96	16	52	68	10	1	4	5	4	2	0	6	1	0
Ware, 1st,	1751	Miss M. R. Howard,	Austin B. Bassett, <i>p. c.</i>	'87	'91	134	312	446	0	8	8	16	6	8	0	14	4	6
" East,	1826	Henry K. Hyde,																
" French,	1888																	
Wareham,	1730	Miss Harriet E. Smith,	Wendell P. Elkins, <i>p.</i>	'94	'01	21	51	72	20	1	7	8	0	0	1	1	0	0
Warren, 1st,	1743	E. F. Wood,	William B. Oleson, <i>p. c.</i>	'77	'98	104	186	290	82	11	5	16	7	6	0	13	0	0
Warwick,	1829	Dea. E. C. Chase,	William Harris, <i>p.</i>	'76	'99	17	25	42	23	0	0	0	2	1	0	3	0	0
Watertown,	1855	Edwin Stockin,	Edward C. Porter, <i>p. c.</i>	'84	'89	102	229	331	65	6	15	21	8	7	0	15	3	9
Wayland,	1828	F. H. Fowler,	Arden M. Rockwood, <i>p.</i>	'99	'01	15	33	48	18	0	4	4	1	0	0	1	0	0
Webster,	1838	Mrs. W. H. Anderson,	Andrew Campbell, <i>p.</i>	'90	'99	70	156	226	59	11	4	15	2	5	0	7	2	4
Wellesley,	1798	Charles E. Fuller,	William W. Sleeper, <i>p.</i>	'82	'02	92	200	262	79	1	8	15	2	5	0	11	3	2
" Hills,	1847	William T. Wallace,	Parris T. Farwell, <i>p. c.</i>	'83	'95	42	89	131	16	0	5	5	3	2	1	6	0	2
Wellfleet,	1723	Dea. Thomas Kemp,	[Richard Knowles, <i>Lic.</i>]		'01	38	97	135	47	1	3	4	3	0	1	6	13	0
" South,	1833	Winslow Paine,			'01	13	31	44	11	0	0	0	3	0	0	3	0	0
Wendell,	1744	Mrs. Ellen L. Baker,	Edward P. Seymour, <i>p.</i>	'92	'96	16	24	40	8	0	4	4	0	2	0	2	0	0
Wenham,	1644	Benjamin H. Conant,	Morris H. Turk, <i>p.</i>	'98	'98	21	53	74	21	3	0	3	3	1	0	4	2	0
Westboro,	1724	William A. Sanford,	John J. Walker, <i>p. c.</i>	'94	'01	115	224	239	84	11	2	13	11	5	0	16	5	9
West Boylston,	1796	Dea. E. B. Rice, Greendale,	John E. Dodge, <i>p.</i>	'83	'01	32	59	91	33	0	10	10	3	3	0	6	0	1
West Brookfield,	1717		J. Howard Gaylord, <i>p. c.</i>	'99	'99	48	130	178	38	5	1	6	12	2	3	17	2	4
Westfield, 1st,	1679	Rev. J. H. Lockwood,	John H. Lockwood, <i>p. c.</i>	'71	'79	108	343	451	50	12	9	21	9	3	0	12	10	9
" 2d,	1856	J. F. Fairman,	William C. Gordon, <i>p. c.</i>	'89	'99	127	307	434	98	17	34	51	10	10	0	20	9	17
Westford,	1828	Leonard W. Wheeler,	Elijah H. Roper, <i>p.</i>	'97	'97	16	57	73	20	0	0	0	0	1	0	0	1	0
Westhampton,	1779	Dea. F. D. Bridgman,	W. Stanley Post, <i>p.</i>	'93	'00	90	121	211	35	16	3	19	6	0	0	6	4	11
Westminster.	1742	James B. Wood,	John W. Lees, <i>p.</i>	'70	'95	48	109	157	0	3	3	3	2	2	0	4	0	0
West Newbury, 1st,	1698	Granville S. Goodrich,	John Graham, <i>p.</i>	'90	'01	34	71	105	7	0	0	0	0	1	0	3	4	0
" 2d,	1731	Miss Emily A. Bailey,	[George Martin, <i>Meth.</i>]		'99	16	89	105	24	3	2	5	3	2	1	6	3	0
Weston,	1891	Mrs. Ella J. Fuller,																
Westport,	1858	Mrs. Susan E. Gammons,	George P. Byington, <i>p.</i>	'68	'99	11	31	42	14	1	0	1	1	0	0	1	1	0
West Springfield,	1698	Dea. J. M. Smith,	George W. Love, <i>p.</i>	'90	'00	40	84	124	28	9	5	14	2	4	0	6	2	3
" Mittineague,	1850	Eugene H. Shephard,	Alpheus M. Spangler, <i>p. c.</i>	'88	'88	88	145	233	74	6	4	10	2	1	1	4	6	1
Waquoit, see Falmouth.		Waverley, see Belmont.	West Acton, see Boxboro.															
			West Roxbury, see Boston.															
			West Wareham, see Rochester.															

West Roxbury, see Boston.

West Acton, see Boxboro.

Waverley, see Belmont.

Mittineague, 1850

Waquoit, see Falmouth.

W. Wareham, see Rochester.

CHURCHES.	SUNDAY SCHOOL.			Y. P. S.		BENEVOLENCE.						Legac- ies.	Home Exp.			
	Superintendent.	Mem.	Av.	Fam.	Mem- bers.	For- eign.	Ed'n.	Ch. B'd'g.	Home M.	A. M. A.	S. S.			Min. Aid.	Other.	TOTAL.
Townsend,	A. S. Howard,	190	87	150	95	43	9	15	48	19	11	0	9	154	0	1,300
Truro,	John B. Dyer,	50	30	30	0	5	0	0	0	10	5	0	3	23	0	350
" North,	Mrs. Sarah F. Smith,	66	37	50	0	0	0	0	0	0	0	0	0	0	0	840
Tyngsboro,	Mrs. M. L. Blanchard,	146	59	125	44	17	0	5	6	0	7	0	25	60	0	1,230
Upton,	Appleton P. Williams,	258	130	200	55	75	6	3	26	29	7	2	142	290	0	1,250
Uxbridge,	Augustus Story,	236	142	174	70	11	65	19	46	20	28	8	28	225	0	1,690
Wakefield,	Augustus D. Dimick,	480	261	350	119	386	108	63	202	146	43	0	386	1,334	0	5,360
Walpole,	Gilman F. Allen,	200	118	180	76	100	12	6	388	35	21	0	0	562	0	1,900
Waltham,	J. Lewis Boyden,	125	61	110	30	24	0	0	19	4	18	0	0	65	0	599
" Swedish,	Adolph S. Batchelder,	509	262	304	86	270	74	40	320	172	19	22	582	1,499	0	6,141
Ware, 1st,	Victor Lundström,	50	40	20	25	0	0	5	8	0	0	0	38	51	0	520
" East,	Rev. E. L. Clute,	105	46	60	33	24	2	5	52	11	9	0	23	126	0	600
" French,	James V. Anthony,	372	270	325	135	1,180	88	52	698	201	50	0	749	3,018	0	7,150
Wareham,	John M. Freeman, jr.,	93	68	100	42	22	8	10	14	15	5	0	16	90	0	1,088
Warren, 1st,	W. E. Patrick,	206	127	195	54	239	39	51	428	126	29	0	292	1,204	0	420
Warwick,	Albert G. Witherell,	55	35	38	24	0	0	0	10	0	3	0	0	13	0	0
Watertown,	Orlando W. Dimick,	226	125	176	60	501	0	0	316	136	0	0	632	1,585	0	5,638
Wayland,	William S. Lovell,	46	25	50	20	0	0	0	0	6	5	0	5	16	0	570
Webster,	Ralph T. Larchar,	185	141	200	20	135	77	22	266	90	11	50	146	797	0	2,700
Wellesley,	William L. Russell, jr.,	175	116	230	64	439	10	21	118	232	23	0	180	1,023	1,000	4,637
" Hills,	T. Wallace Travis,	94	70	151	40	1,045	17	9	80	370	14	0	69	2,204	0	2,353
Wellfleet,	Dea. Frederick W. Snow,	85	47	50	35	10	0	0	5	0	0	3	30	48	0	1,230
" South,	Miss Nettie S. Paine,	25	14	0	0	2	0	0	2	0	0	0	6	10	0	275
Wendell,	G. A. Fleming,	50	36	60	29	6	1	1	12	3	9	0	5	37	0	610
Wenham,	Frederick F. Abbott,	131	68	165	67	23	6	10	44	8	4	7	23	125	0	1,057
Westboro,	Rev. S. I. Briant,	364	170	278	42	56	30	34	54	231	22	0	256	683	0	3,400
West Boylston,	Herbert A. Holmes,	65	36	85	30	61	3	3	117	24	13	2	94	217	0	1,050
West Brookfield,	Miss Crowell,	139	74	190	53	127	13	9	299	215	26	0	225	914	0	1,900
Westfield, 1st,	Charles B. Wilson,	392	285	375	60	859	118	25	706	53	50	25	3,876	5,712	0	7,170
" 2d,	Clarence A. Prodeur,	274	191	410	100	62	10	15	268	27	13	20	172	587	0	5,210
Westford,	Houghton G. Osgood,	62	55	70	43	108	0	7	24	7	7	0	0	153	0	1,030
Westhampton,	Henry M. Clapp,	214	108	89	37	53	40	11	50	58	16	6	225	459	0	1,250
Westminster,	Fred W. Mossman,	100	70	100	70	78	0	10	134	25	0	0	150	397	0	500
W. Newbury, 1st,	Anna L. Rogers,	105	64	80	75	14	5	6	24	10	28	0	34	121	0	1,500
" 2d,	Henry Hall,	182	88	186	50	6	0	0	28	0	0	0	20	54	0	1,014
Weston,																
Westport,	Mrs. J. B. Parris,	97	55	90	22	46	0	0	62	31	14	0	5	158	0	1,022
W. Springfield,	Harry L. Brown,	161	128	120	53	70	18	12	39	60	11	0	15	225	0	2,500
" Mittleague,	Edwin Smith,	190	136	115	0	82	48	22	84	36	8	21	50	351	0	2,300

CHURCHES.		CLERKS.		MINISTERS.		MEMBERS.				ADMITTED.				REMOVED.				BAPT.		
City or Town.		Name.		Name.		Ord.	C'd.	Ma.	Fe.	To.	Ab.	C.	L.	To.	Jr.	L.	De.	To.	Ad.	Inf.
West Springfield,	Park st., '71	Ethan Brooks,		[Wm. H. Webb, Presb.] p.	'61	'98	49	123	172	14	7	1	8	2	5	1	8	9	3	
West Stockbridge,	Center, 1789	Mrs. H. A. Roberts,		Walter W. Curtis, p.	'72	'90	4	13	17	4	0	0	0	1	0	0	1	0	0	0
"	Village, 1833	Cyrus W. Sprague,		Walter W. Curtis, p.	'72	'83	25	69	94	26	0	4	4	2	2	0	4	0	0	0
West Tisbury,	1873	Ulysses E. Mayhew,		Royal C. Moodie, p.	'81	'99	32	76	108	20	1	2	3	1	1	0	2	1	0	0
Westwood, Islington,	1878	M. L. Haye, E.H.S.		Warren F. Bickford, p.	'76	'91	4	18	22	0	1	0	0	1	0	0	0	1	0	0
Weymouth, 1st, Heights,	1823	Miss Elijah J. Pratt,		Ralph J. Haughton, p.	'91	'01	20	52	72	19	0	0	0	3	1	0	4	0	0	0
" Old South, South,	1723	Alfred O. Crawford,		Henry C. Alvord, p. c.	'79	'86	30	99	129	24	6	4	10	1	4	0	5	6	0	0
" and Braintree, East B.,	'11	Miss J. Macgregor, E.B.		Robert H. Cochrane, p.	'99	'01	30	121	151	30	2	2	4	3	1	0	4	1	2	0
" Union, South,	1842	Samuel A. Vining,		Frank E. Butler, p.	'87	'96	45	122	167	44	3	2	5	1	2	0	3	3	4	0
" Pilgrim, North,	1852	Miss Emily B. Pondin,		Thomas H. Vincent, p.	'89	'97	43	89	132	0	8	4	12	7	7	0	6	0	0	0
" East,	1860	T.H. Emerson, Wey'th,		William N. T. Dean, p.	'75	'00	52	87	139	48	7	1	8	1	5	0	6	6	1	0
Whately,	1771	Charles H. Waite,		Edward C. Camp, p. c.	'94	'99	77	191	268	50	14	1	15	5	1	1	7	5	2	0
Whitman,	1807	Benjamin F. Peterson,		Marlin S. Howard, p. c.	'56	'68	43	69	112	35	1	0	1	5	2	0	7	1	0	0
Wilbraham,	1741	Albert A. Phelps,		Vernon H. Denning, p. c.	'98	'00	21	48	69	20	2	2	4	2	0	0	2	1	0	0
" North,	1886	Edwin W. Wall,		John Pierpont, p. c.	'88	'97	56	128	184	38	5	3	8	3	9	0	12	3	2	0
Williamsburg,	1771	Dea. Henry W. Hill,		Sanford S. Martyn, p.	'68	'00	43	100	143	27	13	4	17	4	2	0	6	9	2	0
" Haydenville,	1851	Percy J. Thatcher,		Willis H. Butler, p. c.	'98	'98	60	165	225	45	5	3	8	6	6	2	14	2	10	0
Williamstown, 1st,	1765	Carlton G. Smith,					10	9	19	0	0	0	0	1	0	0	1	0	0	0
" College,	1834	O. M. Fernald,					10	14	35	49	13	0	0	0	1	0	4	5	0	0
" South,	1836	Miss Kate L. Torrey,		[Garrett V. Stryker, Lic.]	'97	'00	27	67	94	20	2	0	2	1	2	0	3	1	0	0
White Oaks,	1868	Mrs. Mary R. Hunter,		[Garrett V. Stryker, Lic.]	'98	'00	40	81	121	6	17	10	27	1	1	0	2	7	10	0
Wilmington,	1733	Chester W. Clark,		Walter H. Rollins, p. c.	'98	'00	40	81	121	6	17	10	27	1	1	0	2	7	10	0
Winchendon, 1st,	1762	Mrs. Lizzie E. Jones,		Gustavus W. Jones, p. c.	'69	'90	23	30	53	16	1	1	2	1	0	0	1	1	0	0
" North,	1843	Amos S. Lamb,		Charles C. Merrill, p.	'97	'02	66	157	223	40	0	4	4	7	6	0	13	0	2	0
Winchester,	1840	Rev. Edwin B. Palmer,		Dea. Augustine Newton, p. c.	'82	'89	194	352	546	84	23	12	35	11	7	1	19	11	7	0
Windsor,	1773	Curtis B. Goodell,					18	23	37	7	2	0	2	3	0	1	4	2	0	0
Winthrop,	1896	Alexander Kirk,		James J. Goodacre, p. c.	'97	'00	18	52	70	5	6	11	1	0	0	1	0	1	0	0
Woburn, 1st,	1642	Dea. Oliver F. Bryant,		Daniel March, p. c., em.	'45	'76	160	405	565	49	58	7	65	10	22	11	43	22	9	0
" North,	1849	Josiah P. Bixby,		George H. Titton, p. c.	'73	'96	47	99	146	27	8	5	13	2	0	1	3	0	4	0
" Scandunavian,	1884	Oscar Peterson,		August J. Lindquist, p.	'99	'01	31	52	83	0	7	0	7	1	5	2	8	0	4	0
" Montvale,	1892	Herbert A. Warren,		Arcturus Calkins, p.	'62	'98	13	18	31	5	3	0	3	0	2	2	4	2	8	0
Worcester, 1st,	1719	Walter A. Morrill,		Wolcott Z. Conrad, p. c.	'85	'90	368	755	1123	120	57	61	118	13	19	0	32	35	11	0
" Central,	1820	William H. Sanford,		[Daniel Merriman, p.c.em.]	'68	'78	134	281	415	30	14	14	28	5	10	0	15	6	3	0
" Union,	1836	Elmer G. Tucker,		[Albert W. Hitchcock, p.c.]	'91	'00	228	515	743	150	2	5	7	18	21	0	39	1	1	0
" Summer st.,	1865	Robert A. Stewart,		Orange C. Bailey, p.	'85	'94	42	63	105	5	2	6	8	1	2	0	3	3	0	0
" Plymouth,	1869	Frank E. Stimpson,		Samuel H. Virgin, p.	'68	'00	267	479	746	0	21	13	34	15	17	0	32	10	5	0
" Piedmont,	1872	E. Walter Smith,		Willard Scott, p. c.	'79	'98	276	524	800	120	20	26	46	7	7	2	16	13	14	0
" Swedish, 1st,	1880	Gustav Erickson,		[John A. Hultman, M. C.]	'00	'00	178	224	402	0	41	0	41	4	3	2	9	0	0	0
" Pilgrim,	1885	O. R. Cook,		Alexander Lewis, p. c.	'90	'96	234	492	726	53	45	23	68	11	14	4	29	25	6	0
				Wollaston, see Falmouth.																
				Whitinsville, see Northbridge.																

Woods Holl, see Falmouth.

Wollaston, see Quincy.

Whitinsville, see Northbridge.

CHURCHES.		CLERKS.		MINISTERS.		MEMBERS.				ADMITTED.			REMOVED.			BAPT.			
City or Town.		Org.	Name.	Name.	Ord.	C'd.	Ma.	Fe.	To.	Ab.	C.	L.	To.	Di.	L.	De.	To.	Ad.	Inf.
Worcester,	Park,	1887	Charles M. Smith,	Inman L. Wilcox, <i>p. c.</i>	'89	'91	68	157	225	39	2	5	7	5	5	0	10	1	2
"	Covenant,	1889	Miss Emogene Dewey,	Lyman Mevis, <i>p.</i>	'91	'00	27	63	90	0	0	0	0	0	0	0	2	0	4
"	Hope,	1889	Robert Hamill,	Ellsworth W. Phillips, <i>p. c.</i>	'91	'91	78	151	229	30	9	0	9	1	9	4	14	4	23
"	Lake View,	1890	Mrs. C. F. Baker,	John H. Matthews, <i>p.</i>	'91	'97	26	54	80	23	9	2	11	0	2	0	2	8	0
"	Bethany,	1891	Louis A. Spaulding,	Albert G. Todd, <i>p.</i>	'90	'93	33	85	118	26	1	3	4	0	4	0	4	0	1
"	Armenian,	1892	K. M. Shooshaman,	Hachadoor Benneyan, <i>p.</i>	'01	'96	35	32	67	6	15	13	28	0	0	0	0	0	15
"	Immanuel,	1893	Dea. Chas. H. Putnam,	George S. Dodge, <i>p. c.</i>	'72	'93	54	79	133	48	5	1	6	0	3	0	3	1	3
"	Swedish, 2d,	1895	P. J. Johnson,	Ludwig Akeson, <i>p.</i>	'95	'01	75	100	175	0	11	10	11	6	4	8	18	0	0
"	Adams Sq.,	1898	Charles S. Robbins,	J. Addison Seibert, <i>p.</i>	'94	'01	50	92	142	4	14	14	28	2	2	0	4	7	2
Worthington,		1771	Miss Estelle Cole,	Melvin J. Allen, <i>p.</i>	'82	'99	39	92	131	36	4	3	7	2	5	1	8	3	0
Wrentham,		1682	N. H. Fales, Pondville,	William J. Minchin, <i>p.</i>	'96	'99	43	117	160	32	3	1	4	4	0	1	5	2	0
Yarmouth,		1639	A. H. Eldridge, Y.P.,				25	95	120	22	0	0	0	6	3	0	9	0	3
"	West,	1840	Miss Abbie B. Crowell,				7	11	18	3	0	0	0	0	0	0	0	0	0

NAME OF STATE ORGANIZATION: THE GENERAL ASSOCIATION OF THE CONGREGATIONAL CHURCHES OF MASSACHUSETTS.

NAMES OF CHURCHES ADDED: Quincy, *Finnish*; Malden, *Scandinavian*.

NAMES OF CHURCHES CHANGED: None.

NAMES OF CHURCHES DROPPED: None.

CHURCHES: *Supplied by*, — pastors by council, 265; pastors otherwise, 267; licentiates, 8; supplies, 1; vacant, 60. Total, 503.

MINISTERS: Pastors by council, 270; pastors otherwise, 264; supplying churches, 1. Total, 535. Without charge, 295. Total, 830.

FAMILIES: 91,693.

SUNDAY SCHOOLS: Members, 119,637; average attendance, 68,272.

CHURCHES.	SUNDAY SCHOOL.				Y. P. S.	BENEVOLENCE.										Home Exp.
	Place.	Superintendent.	Mem.	Av.		Fam.	For- eign.	Ed'n.	Ch. B'd'g.	Home M.	A. M. A.	S. S.	Min. Aid.	Other.	TOTAL.	
Worcester, Park,		Charles M. Smith,	275	165	250	115	50	5	5	85	15	5	10	45	220	4,000
" Covenant,		Rev. Lyman Mevis,	150	83	150	16	0	0	0	0	0	0	0	25	25	1,425
" Hope,		Ernest R. Maylott,	331	223	225	115	119	10	36	139	12	17	0	118	451	2,287
" Lake View,		Rev. John H. Matthews,	150	85	100	90	42	0	0	20	13	0	0	5	80	1,419
" Bethany,		Mrs. Albert G. Todd,	170	89	100	45	18	0	0	128	0	0	0	0	146	1,581
" Armenian,		Hagop Barakian,	35	30	65	25	70	0	0	0	0	0	0	0	0	1,581
" Immanuel,		Edwin Batty,	160	112	165	55	50	0	0	40	10	11	0	8	119	1,700
" Seed, 2d,		Carl Norgren,	270	200	200	35	50	0	0	0	0	0	0	14	64	2,803
" Adams St.,		Eugene Van De Mark,	231	133	200	104	25	10	5	130	72	0	5	60	307	4,300
Worthington,		Milo Bates, Ringville,	130	60	100	45	20	0	0	0	0	0	0	0	0	725
Wrentham,		Horace J. Blake,	165	76	200	80	74	0	7	41	30	8	7	118	285	3,400
Yarmouth,		Miss Ruth Hall,	62	43	140	16	38	14	10	243	20	10	0	48	383	1,464
" West,		Isaiah Crowell,	28	18	25	0										

YOUNG PEOPLE'S SOCIETIES: Societies, 535; members, 33,419.

MEMBERSHIP: No. of males, 35,802; No. of females, 78,243. Total, 114,045. Absent, 19,231. *Additions*, — on confession, 3,589; by letter, 2,728. Total, 6,317. *Removals*, — death, 1,978; dismission, 2,345; revision, 803. Total, 5,192.

BAPTISMS: Adults, 1,579; infants, 1,874.

CONTRIBUTIONS: No. of churches contributing, 588; Foreign Missions,

\$174,599; Education, \$57,788; Church Building, \$28,309; Missions, \$157,982; American Missionary Association, \$36,447; Sunday Schools, \$13,250; Ministerial Aid, \$4,778; Other, \$248,620. Total, \$721,773. Legacies, \$77,574.

HOME EXPENSES: No. of churches reporting, 581; amount, \$1,614,247.

GAINS: Churches, 2; Members, 1,125; Benevolence, \$47,828.

Loss: Sunday Schools, attendance, 649; Home Expenses, \$96,773.

MICHIGAN.

CHURCHES.		CLERGY.		MINISTERS.		MEMBERS.						ADMITTED.			REMOVED.			BAPT.	
City or Town.	Org.	Name.	Name.	Ord.	C'd.	Ma.	Fe.	To.	Ab.	C.	L.	To.	De.	To.	Ad.	Inf.	BAPT.		
Ada, 1st,	1849	W. P. Nellist,				23	32	55	4	9	2	11	2	0	13	15	6	2	
" 2d, Chapel,	1875	D. J. McNaughton,				14	23	37	9	0	0	0	0	1	0	1	0	1	
Addison,	1884	Jonas G. Hetfield,	A. Joseph Kempton, p.	'01	'01	36	29	45	0	0	6	6	1	3	3	7	0	0	
Alamo,	1867	Mrs. A. M. Nutten,	William Millar, p.	'92	'01	32	59	91	7	20	3	23	0	2	0	18	0	0	
Alba,	1879	Charles H. Pierce,	Fred. C. Wood, p.	'81	'02	16	31	47	3	2	4	6	2	3	0	5	2	0	
Albancee,	1886	Mrs. L. H. Draper,	Wilfred B. Frost, p.	'01	'01	8	16	24	5	0	0	0	2	1	0	3	0	0	
Allegan,	1858	Miss Lizzie Hudson,	Wilfred Lindsay, p.	'90	'99	53	136	189	48	8	1	9	6	2	0	8	5	5	
Allendale,	1871	Robert Pritchard,	William H. Johnson, p.	'02	'01	21	44	65	8	0	0	0	2	3	0	5	0	0	
Allenville,	1892	Mrs. Wm. Langdon,	Charles S. Calhoun, p.	'01	'01	6	8	14	3	0	1	1	0	0	0	0	0	0	
Almont,	1838	Miss Sarah Durlam,	Milo J. Sweet, p.	'00	'99	109	223	332	70	2	2	4	6	3	0	9	0	4	
Alpena,	1862	John G. Beekman,				19	31	50	6	3	0	3	1	2	0	3	2	1	
Alphe & Walker, G. Rapids, R. D. 6, '89		Mrs. Elva Brown,	Morris B. Townsend, p.	'94	'01	13	19	32	5	0	0	0	0	0	0	0	0	0	
Alpine Center, G. Rapids, R. D. 6, '97		Miss Rose Bacon,	Morris B. Townsend, p.	'94	'01	13	19	32	5	0	0	0	0	0	0	0	0	0	
Ann Arbor,	1847	Charles W. Wagner,	Carl S. Patton, p.	'92	'01	164	278	442	80	5	29	34	5	23	0	28	5	2	
Armada,	1838	Mrs. Hartie A. Barrows,	Hendrik Van Ommeren, p	'86	'98	41	99	140	25	5	2	7	1	4	0	5	8	16	
Athens,	1878	Hannah M. Doty,	[William J. Prestidge, <i>Lic.</i>]	'00	'00	30	75	105	16	34	0	34	1	2	5	8	8	16	
Atlanta,	1896	W. T. Warren,	[George W. Elson, <i>Lic.</i>]	'99	'99	6	9	15	3	0	0	0	1	0	0	1	0	0	
Atwood,	1900	Mrs. C. B. Flanagan,				6	12	18	3	2	16	18	0	0	0	0	0	0	
Aurora,	1847	Dea. C. P. Smith,				14	37	51	12	0	1	1	0	0	0	0	0	0	
Baldwin,	1879	Dea. Henry Rowe,				5	10	15	0	0	0	0	0	0	0	0	0	0	
Bancroft,	1880	Mrs. C. S. Watson,	Isaac B. Lillie, p.	'86	'02	5	10	15	0	0	0	0	0	0	0	0	0	0	
Bangor, 1st,	1883	Dea. R. Hill,	Samuel D. Wellwood, p.	'96	'01	53	119	172	11	13	4	17	0	6	1	7	2	3	
" West,	1883	Mrs. E. Merriman,	Feergus G. McHenry, p.	'72	'02	11	29	40	0	1	9	10	3	8	1	12	1	0	
Baroda,	1892	Mrs. Grace Nold,	Feergus G. McHenry, p.	'72	'02	16	31	47	14	1	3	3	0	0	2	2	1	0	
Bass River,	1892	Mary Nichols,	Herbert M. Willis, p.	'01	'01	18	34	52	0	6	3	9	0	3	2	5	4	3	
Batavia,	1887	William H. Johnson, p.	William H. Johnson, p.	'01	'01	20	28	48	8	0	1	1	2	1	0	3	0	0	
Bay City,	1875	David L. Holbrook,	David L. Holbrook, p.	'77	'00	15	28	43	6	0	0	0	0	0	0	0	0	0	
Bedford,	1848	John A. Etzold,	Charles T. Patchell, p.	'01	'01	110	189	299	30	41	9	50	1	12	0	13	32	0	
Belding,	1892	Mrs. Mary Cookson,	Ira J. Tripp, p.	'01	'02	39	66	105	21	0	2	2	3	6	0	9	0	0	
Bellaire,	'96	Carl A. George,				21	61	82	8	8	1	9	3	1	0	4	5	2	
Benton Harbor,	1883	Charles W. Rice, p.	Charles W. Rice, p.	'95	'01	8	10	18	0	0	0	0	0	0	0	0	0	0	
Benzonia,	1866	Chas. T. McUTCHEON,	Carl H. Corwin, p.	'92	'01	26	52	78	10	0	8	8	1	3	0	4	1	0	
Berryville,	1878	R. R. Hemingway,	William J. Cady, p.	'90	'98	107	245	352	32	21	21	42	4	3	0	7	9	11	
Bethel, Brounson, R. D. 1, '80		Oris Smith,	Harlow S. Mills, p.	'77	'96	103	138	241	32	21	17	38	3	1	1	5	12	1	
Big Prairie,	1887	William H. Chaspihl,	William H. Underhill, p.	'87	'98	2	5	7	0	0	0	0	0	0	1	1	0	0	
Big Rapids, 1st,	1876	Mrs. Ida E. Cranson,	David G. Blair, p.	'93	'97	14	24	38	15	0	0	0	2	0	34	36	0	0	
" Township,	1876	Mrs. Mattie M. Barton,	Lincoln Ostrander, p.	'97	'02	9	28	37	4	0	3	19	0	0	13	30	8	1	
	1893	William F. Slawson,	Walter A. Briggs, p.	'94	'98	28	74	102	4	16	3	19	0	2	28	30	8	1	
		Mrs. R. W. Dickson,	Walter A. Briggs, p.	'94	'98	6	30	36	0	0	1	1	0	1	0	1	0	0	
Adrian, see Johnston.																			
Bankfield, see Johnston.																			

Adrian, see West A.

SUNDAY SCHOOLS AND BENEVOLENCE.

CHURCHES.	SUNDAY SCHOOL.				BENEVOLENCE.										Legacies.	Home Exp.	
	Place.	Superintendent.	Mem.	Av.	Fam.	Mem- bers.	Y.P.S.	For- eign.	Ed'n.	Ch. B'd'g.	Home M.	A. M. A.	S. S.	Min. Aid.			Other.
Ada, 1st,		Ettie Crowe,	65	40	40	50		\$ 6	\$ 0	\$ 5	\$ 17	\$ 0	\$ 4	\$ 0	\$ 15	\$ 47	\$ 410
" 2d,		John McMillan,	40	30	16	30		5	0	2	16	0	0	0	8	31	271
Adison,		Mrs. David Mercer,	55	48	22	29		9	0	5	13	0	6	0	5	38	287
Alamo,		Prof. A. M. Nutton,	96	64	70	40		14	0	17	99	80	1	0	3	214	697
Alba,		John Westerveld,	65	55	35	60		10	7	0	34	0	10	0	0	61	575
Algonsee,		L. H. Draper,	55	30	25	0		11	0	0	0	0	12	0	0	23	165
Allegan,		Irving F. Clapp,	250	83	200	68		30	5	12	153	106	4	0	17	327	1,248
Allendale,		Edward Wright,	100	50	45	10		10	0	3	27	10	10	0	2	62	450
Allenville,		Robert J. Harris,	40	30	15	0		3	0	5	5	0	2	0	0	15	48
Almont,		Mark Farley,	179	70	130	21		20	5	3	147	10	11	9	11	216	1,170
Alpena,		William A. Prince,	312	249	100	100		65	0	0	32	24	6	0	0	127	2,472
Alpine & Walker		Avery Brace,	100	64	30	44		22	0	0	36	8	8	0	0	74	465
Alpine Centre,		Mrs. Dn Mae Smith,	58	38	20	34		14	0	0	12	0	4	0	25	55	274
Ann Arbor,		Prof. J. A. C. Hildner,	175	125	250	160		638	14	57	427	117	37	18	111	1,419	4,149
Armada,		H. J. Barrows,	236	89	115	35		25	0	1	65	1	11	0	0	103	1,200
Athens,		Harvey Hollinger,	80	60	45	15		0	0	5	15	0	4	0	0	24	600
Atlanta,		W. T. Warren,	m85	60	30	15		4	0	0	6	0	3	1	0	14	0
Atwood,		D. H. Stebbins,	21	20	7	0		0	0	2	0	0	0	0	0	2	182
Augusta,		Miss Mary Kent,	46	32	32	0		0	0	0	0	0	1	0	0	1	146
Baldwin,		Miss Fanny Hollister,	80	60	100	0		0	0	0	11	0	8	0	0	19	230
Bancroft,		Edwin Lawrence,	130	65	105	25		5	0	0	23	0	4	0	0	32	906
Bangor, 1st,		Mary A. Motteson,	65	45	25	30		0	0	5	3	0	5	0	0	13	450
" West,		George Hobbs,	66	56	25	0		1	0	0	2	0	8	0	0	11	178
Baroda,		W. Earl Pennell,	108	57	50	0		0	0	4	0	0	4	0	0	16	238
Bass River,		Charles M. Pauslee,	23	18	15	0		4	0	3	5	0	4	0	0	4	125
Batavia,		Edward Bostwick,	40	33	20	0		2	0	3	0	0	2	0	0	7	58
Bay City,		L. P. Sperry,	182	125	200	0		21	0	0	0	45	0	0	0	66	2,063
Bedford,		Mrs. Addie Adamson,	50	40	75	32		11	2	2	11	0	0	0	0	26	791
Belding,		H. J. Connell,	125	64	100	49		9	0	5	19	0	0	0	0	33	1,286
Bellaire,		George White,	40	25	8	15		0	0	0	0	0	0	0	0	0	156
Bellaire,		William J. Wilcox,	150	80	100	40		63	3	8	28	6	4	0	0	112	377
Benton Harbor,		A. R. Arford,	290	164	250	54		81	67	7	92	27	10	5	223	512	4,975
Benzonia,		H. B. Woodward,	195	127	150	117		154	479	0	150	54	16	0	52	905	1,157
Berryville,		William H. Claspill,	30	20	15	0		0	0	0	2	0	0	0	0	2	40
Bethel,		Mrs. Ida E. Cronson,	60	40	16	20		0	0	0	6	0	2	0	5	13	175
Big Prairie,		Mrs. Lucinda French,	55	45	1	0		0	0	2	0	0	2	0	0	4	97
Big Rapids, 1st,		Charles H. Kratz,	150	106	75	30		11	0	0	21	0	3	0	0	39	1,130
" Township,		David Westfall,	48	30	20	0		1	0	10	18	0	4	0	0	33	129

CHURCHES.		CLERKS.		MINISTERS.		MEMBERS.					ADMITTED.			REMOVED.			BAPT.	
City or Town.	Org.	Name.	Name.	Ord.	C'd.	Ma.	Fe.	To.	Ab.	C.	L.	To.	Di.	L.	De.	To.	Ad.	Inf.
Big Rock,	1887	Miss E. Brennan,	[George W. Elson, <i>Lic.</i>]		'99	27	26	53	7	0	0	0	0	0	0	0	0	0
Bradley,	1879	Solomon S. Fox,				13	16	29	4	1	0	0	0	2	5	7	0	0
Breckenridge,	1881	Mrs. Ella W. Hill,	Matthew Knowles, <i>p.</i>	'89	'01	28	64	92	4	0	1	2	1	5	1	7	0	0
Bridgeport,	1868	Mrs. E. M. Benjamin,				8	21	29	5	0	0	0	2	3	0	5	0	1
Bridgman,	1879	C. E. Whitten,	Herbert M. Willis, <i>p.</i>		'01	23	26	49	0	7	1	8	1	2	2	5	4	0
Brimley,	1879	Mrs. A. H. Scribner,				11	26	37	9	6	2	8	2	1	6	9	3	0
Bronson,	1868	C. S. M. C. Rockwell,	David G. Blair, <i>p.</i>	'93	'97	37	73	110	7	14	7	21	3	4	0	7	14	0
Butternut,	1892	Edmund C. Henty,	Samuel S. Seibert, <i>p.</i>	'95	'98	30	35	55	6	7	2	9	0	0	0	4	0	0
Cadillac,	1883	Fred. S. Lamb,	Frederick M. Hollister, <i>p.</i>	'90	'02	72	147	219	47	5	4	9	5	2	0	7	0	0
Calumet,	1873	Edward S. Grierson,	Hamilton D. Hunter, <i>p.</i>	'93	'00	6	21	27	26	0	0	7	2	0	0	2	0	17
Canandaigua,	1859	E. E. Hill,	Trevor C. Jones, <i>p.</i>	'93	'00	6	21	27	8	1	0	1	2	0	0	2	1	0
Cannon, Rockford, R.D. 2, '46		Thomas M. Clark,	Robert Houston, <i>p.</i>	'92	'01	47	79	126	23	0	2	2	1	8	1	10	0	0
Cannonsburg, Ada, R.D. 2, '75		George M. Hartwell,	Robert Houston, <i>p.</i>	'92	'01	15	16	31	0	0	0	0	0	1	0	0	1	0
Carniel, Charlotte,	1883	Mrs. W. H. Pollard,	[Roy M. Houghton, <i>Lic.</i>]		'01	27	50	77	13	0	0	0	2	0	0	2	0	1
Carson City,	1872	George Knowles,	Noah J. Myers, <i>p.</i>	'86	'01	29	74	103	20	3	7	10	1	0	0	1	2	0
Carsonville,	1887	W. C. Bowins,	[St. Clare Parsons, <i>Lic.</i>]		'01	12	29	41	6	1	1	2	1	3	12	16	1	2
Cedar Springs,	1870	George A. Link,				15	41	56	12	0	2	2	0	2	23	25	0	0
Central Lake,	1884	Mrs. C. B. Zeran,	Frederick P. Sprague, <i>p.</i>	'96	'99	19	35	54	16	4	1	5	1	1	4	6	3	0
Ceresco,	1869	Mrs. Lorain Lewis,	Albert E. Seibert, <i>p.</i>	'83	'02	18	42	60	11	0	0	0	0	2	1	3	0	0
Charlevoix,	1882	Mrs. H. S. Harsha,	James Hyslop, <i>p.</i>	'85	'00	33	67	100	9	7	9	16	1	2	25	28	5	13
Charlotte,	1851	Charles W. Morrell,	Thomas R. McRoberts, <i>p.</i>	'91	'02	45	146	191	20	15	0	15	0	0	61	61	17	9
Chase,	1873	Mrs. O. J. Caldwell,	Warren F. Wilcox, <i>p.</i>	'78	'99	7	29	36	5	0	1	1	1	0	3	4	0	0
Chassell,	1890	Charles F. Hall,				13	13	26	0	6	0	6	0	2	0	2	0	2
Cheboygan,	1872	Dea. G. A. Huggill,	Arnold D. Grigsby, <i>p.</i>	'88	'97	47	132	179	22	4	0	4	0	0	0	0	3	10
Chelsea,	1849	Mrs. H. S. Holmes,	Carl Sumner Jones, <i>p.</i>	'97	'99	76	163	239	26	22	1	23	3	3	2	8	19	4
Chesaning,	1883	Andrew J. Wilson,				7	7	14	0	0	0	0	0	0	0	0	0	0
Chester,	1879	Mrs. Martha Clements,	[Dempster D. Gorton, <i>Lic.</i>]	'96	'01	5	9	14	2	0	0	0	0	0	0	0	0	0
Chesterfield, Milton,	1847	M. F. DeVinney,	John L. Gillespie, <i>p.</i>		'01	14	23	37	4	0	0	0	0	1	0	0	1	0
Chester Station,	1884	E. M. Wyble,				10	34	44	5	0	0	0	0	0	0	0	0	0
Chippewa Lake,	1885	Mrs. H. C. Ward,	[R. C. Oliver]		'02	2	11	13	0	0	0	0	0	2	4	6	0	0
Clare,	1872	Mrs. Frank Falk,	[Alfred L. Woodlock, <i>Meth.</i>]		'01	12	59	71	15	1	2	3	0	6	0	6	0	0
Clarksville,	1893	Dr. W. H. Flint,	John W. Stacey, <i>p.</i>	'97	'01	51	59	110	14	1	26	27	3	3	1	7	1	0
Cleon & Marilla, Cleon,	1901	John Robinson,	[Alfred Bentall, <i>Lic.</i>]		'99	6	9	15	3	1	5	6	0	2	0	2	0	0
Clinton,	1833	Dea. C. M. Halladay,	John H. Ashby, <i>p.</i>	'78	'98	63	145	208	25	12	7	19	1	3	0	4	8	2
Clio,	1871	Robert Sandersfield,	J. Frank Jackson, <i>p.</i>	'85	'01	19	52	71	14	0	0	0	2	4	0	6	0	0
Coloma,	1853	Mrs. Clara M. Ball,	Samuel A. Long, <i>p.</i>	'74	'00	10	37	47	14	4	0	4	1	2	0	4	1	0
Columbus, Richmond,	1851	Dea. N. B. Clark,	Ward I. Hunt, <i>p.</i>	'54	'79	70	81	151	46	2	0	2	4	0	0	4	1	0
Conklin,	1896	Mrs. Alvaretta C. Coats	Herbert W. Dack, <i>p.</i>	'02	'01	3	11	14	10	5	0	5	0	0	0	0	0	0
Constantine,	1888	Orley M. Culp,	Charles C. Jesse, <i>p.</i>	'96	'01	48	106	154	10	0	0	0	4	2	0	6	0	0
Cooks,	1898	Mrs. Amelia A. Lyman,	Joseph Thacker, <i>p.</i>	'97	'01	6	9	15	3	7	0	7	0	0	0	0	5	14
Chapel, <i>see</i> Ada.																		

Chapel, see Ada.

CHURCHES.		SUNDAY SCHOOL.				Y. P. S.		BENEVOLENCE.							Legacies.	Home Exp.
Place.	Superintendent.	Mem.	Av.	Fam.	Mem- bers.	For- eign.	Ed'n.	Ch. Ed'n.	Home M.	A. M.	S. S.	Min. Aid.	Other.	TOTAL.		
Big Rock, Bradley, Breckenridge, Bridgeport, Bridgman, Brimley, Bronson, Butternut, Cadillac, Calumet, Canandaigua, Cannon, Cannonsburg, Carnel, Carson City, Carsonville, Cedar Springs, Central Lake, Ceresco, Charlevoix, Charlotte, Chase, Chassell, Cheboygan, Chelsea, Chesaning, Chester, Chesterfield, Chester Station, Chippewa Lake, Clare, Clarksville, Cleon & Marilla, Clinton, Clio, Coloma, Columbus, Conklin, Constantine, Cooks,	C. A. Rice,	60	35	60	7	2	0	4	21	0	6	2	0	35	0	100
	Reuben W. Fox,	40	30	20	18	3	0	4	14	0	2	0	2	25	0	200
	Hugh Chisholm,	85	68	72	18	1	0	0	0	0	6	4	8	19	0	795
	William Howe,	40	37	40	40	0	0	0	0	3	5	0	0	8	0	525
	S. E. Marshall,	65	40	40	30	25	0	0	19	0	2	0	0	46	0	600
	Mrs. A. H. Scribner,	m100	68	50	42	0	0	0	24	0	11	0	34	69	0	386
	Francis Snyder,	98	60	50	44	5	0	11	13	0	0	0	0	29	0	1,092
	W. H. Wamsley,	60	40	40	50	0	0	12	4	0	0	0	0	16	0	180
	E. F. Sawyer,	160	125	40	56	10	0	68	8	25	15	28	210	0	2,600	
	Josiah Penberthy,	262	185	200	25	130	208	140	140	192	25	71	228	1,134	0	3,027
	E. E. Hill,	50	30	4	0	0	0	47	0	0	5	0	0	47	0	222
	Thomas W. Clark,	70	61	52	60	0	0	0	0	3	0	0	0	3	0	180
	George McConnell,	75	45	35	0	0	0	0	8	0	0	0	2	10	0	250
	H. G. Lull,	80	45	100	25	1	0	0	0	3	0	2	0	6	0	3,427
	Miss Rachel Newcomb,	m85	70	70	35	0	0	0	8	0	1	0	0	9	0	590
	Edgar A. Marvin,	80	65	36	25	3	0	0	0	0	0	0	0	3	0	400
	Fred. Dean,	105	75	150	77	2	0	3	27	2	4	0	0	38	0	3,508
	Charles Fox,	m75	40	45	6	13	0	4	12	0	5	0	0	34	0	215
	W. H. Miller,	86	67	82	28	20	3	8	56	3	17	4	0	111	0	1,432
	W. F. Stine,	450	235	200	50	127	5	10	181	12	19	5	0	359	0	3,500
William Adams,	45	30	25	55	5	10	2	15	0	2	0	0	24	0	200	
O. D. Bentley,	99	65	30	45	0	15	0	0	0	25	0	0	40	0	500	
T. D. James,	220	150	150	55	22	0	0	62	2	22	0	0	108	0	1,130	
J. George Webster,	145	120	165	135	100	150	0	273	6	20	0	35	584	0	2,043	
Chesaning, Chester, Chesterfield, Chester Station, Chippewa Lake, Clare, Clarksville, Cleon & Marilla, Clinton, Clio, Coloma, Columbus, Conklin, Constantine, Cooks,		0	0	20	0	0	0	0	0	0	0	0	0	0	0	0
		0	0	20	0	0	0	0	0	0	0	0	0	0	0	0
	R. E. Knight,	45	24	13	0	4	0	0	7	0	4	0	0	15	0	154
	A. L. Spofford,	60	40	50	50	0	0	0	0	0	0	0	0	0	0	50
	H. C. Ward,	60	38	29	0	0	0	0	0	0	0	0	0	0	0	50
	Asa Aldrich,	90	80	60	25	13	0	0	26	0	3	0	0	42	0	800
	Clarksville,	110	78	100	65	2	0	3	8	0	4	0	100	117	0	526
	A. E. Winchester,	0	0	30	0	0	0	0	0	0	0	0	0	0	0	215
	W. S. Kimball,	170	108	100	71	152	26	155	5	34	5	34	45	422	0	1,000
	Robert Sandersfield,	60	40	25	20	4	3	4	44	5	3	0	4	67	0	700
	Fred. Bishop,	75	56	30	25	15	3	24	4	0	0	0	0	46	0	285
	H. J. Vogt,	78	48	85	47	57	0	10	26	13	14	8	13	141	0	620
George Bowser,	48	22	19	0	1	2	0	2	0	5	0	0	8	0	200	
John Steers,	82	52	125	40	3	2	0	24	3	5	0	0	37	0	1,642	
Mrs. Emma Thacker,	32	25	25	24	0	0	2	5	0	1	0	1	9	0	144	

CHURCHES.		CLERKS.		MINISTERS.		MEMBERS.				ADMITTED.			REMOVED.			BAPT.		
City or Town.	Org.	Name.	Name.	Ord.	C'd.	Ma.	Fe.	To.	Ab.	C.	L.	To.	Di.	L.	De.	To.	Ad.	Inf.
Cooper,	1843	Cyrus A. Walker,	Joy M. Warren, <i>p.</i>	'88	'01	29	64	93	27	0	2	2	2	3	0	5	0	0
Copemish,	1890	Mrs. Jane Lewis,	Charles D. Banister, <i>p.</i>	'86	'97	12	7	9	9	0	1	2	3	0	4	2	6	0
Coral,	1872	Emery J. Blanding,	Burton H. Cheney, <i>p.</i>	'99	'01	17	49	66	6	1	3	4	1	1	0	2	0	0
Corinth,	(<i>r.</i> Rapids, R. D. 1.)	Mrs. F. M. King,	John Gordon, <i>p.</i>	'01	'01	11	13	24	20	1	0	1	2	0	0	2	1	0
Covett,	1870	Frank E. Rood,	Luther K. Long, <i>p.</i>	'83	'00	52	88	140	20	8	6	14	2	4	0	6	6	2
Crystal,	1877	Albert S. Oliver,	Samuel S. Seibert, <i>p.</i>	'95	'01	19	33	52	15	4	0	4	0	1	0	1	0	4
Custer,	1879	Mrs. Laura Tracy,	Frank M. Woodmausee, <i>p.</i>	'99	'97	11	31	42	6	5	0	5	0	0	0	0	5	0
Deep River, Standish,	1897	Mrs. Jessie Foster,	[Orville A. Barnes, <i>Lic.</i>]	'99	'8	17	25	3	0	0	0	0	0	3	0	3	0	0
Deerfield, Madison,	1900	Mrs. Cora Gordham,	William A. Minty, <i>p.</i>	'01	'99	19	18	37	2	20	0	20	1	0	0	1	14	3
Delta, Lausling, R. D. 4,	1852	George W. Watson,	George C. Junkins, <i>p.</i>	'97	'02	9	18	27	6	3	0	3	1	0	0	1	0	0
Detroit, Ist,	1844	Dea. Francis Raymond,	Nehemiah Boynton, <i>p. c.</i>	'82	'96	392	625	1017	165	44	58	102	12	7	0	19	8	12
" " Woodward av.,	1866	William H. Burr,	Heman P. DeForest, <i>p.</i>	'67	'89	88	203	291	35	2	4	6	3	0	3	0	3	4
" " Plymouth,	1881	Dea. Wm. S. Clapp,	Jesse Povey, <i>p.</i>	'65	'00	60	158	218	27	21	5	26	2	13	40	55	0	16
" " Fort st.,	1881	David Melville,	John Faris Berry, <i>p. c.</i>	'91	'98	85	153	238	35	8	15	23	2	4	0	6	2	17
" " Mt. Hope,	1889	D. R. Urquhart,				42	74	116	20	9	3	12	1	8	0	9	0	0
" " Brewster,	1894	Edward S. Stringer,	J. William Carson, <i>p.</i>	'89	'00	103	216	319	6	12	9	21	0	5	1	6	2	14
" " Boulevard,	1897	Reginald Blomfield,	William J. Jacobs, <i>p.</i>	'96	'99	35	75	110	8	8	10	18	1	2	0	3	0	2
Dexter,	1837	Miss Cora Lyon,	Hugh P. Hughes, <i>p.</i>	'91	'99	20	44	64	5	0	0	0	4	1	0	5	0	1
Dorr, Moline,	1857	Arthur C. Gilbert,	John Gordon, <i>p.</i>	'00	'01	72	83	155	24	7	2	9	1	12	0	13	9	0
Douglas,	1887	Frank W. Wade,	Elisha W. Miller, <i>p.</i>	'73	'98	33	57	90	20	6	2	8	0	0	0	2	3	1
Dover,	1887	William Crawford,	Lewis C. Frost, <i>p.</i>	'95	'01	6	15	21	0	0	0	0	0	0	0	0	2	2
Dowagiac,	1850	Mrs. C. J. Hempstead,	M. Lee Grant, <i>p.</i>	'01	'01	36	95	131	10	6	13	19	5	3	0	8	5	0
Drummond,	1895	Mrs. Jos. McAdam,	George D. Strickland, <i>p.</i>	'89	'93	5	4	9	1	0	0	0	1	0	0	1	0	0
Dundee,	1839	Mrs. Ellen A. Kenyon,				19	49	68	11	3	3	6	1	3	0	4	1	0
Durand,	1896	M. F. Malcolm,	James Fryer, <i>p.</i>	'99	'01	17	48	65	9	8	4	12	2	17	0	19	3	2
East Fulton, Pompeii,	1866																	
East Gilead,	1865	Edgar V. Tift,	Wilford B. Frost, <i>p.</i>	'01	'01	17	31	48	2	5	1	6	0	0	6	6	9	0
Eastlake,	1882	H. H. Hitchcock,				35	47	82	10	20	5	25	0	1	0	1	0	3
Eastmanville, Copersv. R. D. 3,	'66	Paul Mastenbrook,				8	9	17	0	0	0	0	0	3	0	3	0	0
E. Nelson, Cedar Springs,	'88	Walter D. Benjamin,				9	25	34	20	1	0	1	0	0	0	0	0	0
East Newton, Ceresco,	1882	Henry E. Francis,				4	16	20	0	0	0	0	0	0	0	0	0	0
E. Paris, Grand Rapids, R. D. 1,	'60	Mrs. E. Hendershot,				14	26	40	0	0	1	1	2	0	0	2	0	0
Eastport,	1885	Mrs. M. Chamberlin,				6	21	27	6	2	3	5	0	1	1	2	2	0
Eaton Rapids,	1843	J. M. Gallery,	John T. Walker, <i>p.</i>	'89	'01	29	108	137	24	2	6	8	2	4	0	6	2	0
Edmore,	1879	E. W. Peoples,	Adam D. Whaley, <i>p.</i>	'95	'02	28	52	80	16	0	0	0	0	0	0	0	0	0
Ellsworth,	1888	Tracy Boss,	Frederick P. Sprague, <i>p.</i>	'96	'99	5	9	14	2	2	0	0	2	0	1	0	1	0
Essexville,	1879	Dr. O. A. Lloyd,	Charles W. Jones, <i>p.</i>	'94	'00	20	53	73	7	8	1	9	0	0	0	0	9	15
Fewen Station,	1892					0	1	1	0	0	0	0	0	0	0	0	0	0
Excelsior, Kalkaska,	1879	Mrs. Flora A. Phelps,	William Childs, <i>p.</i>	'91	'99	3	5	8	0	0	0	0	0	0	0	0	0	0
Farwell,	1872	Mrs. W. C. Fuller,	Lewis C. Frost, <i>p.</i>	'95	'01	27	48	75	12	1	0	1	2	1	0	3	1	0

CHURCHES.	SUNDAY SCHOOL.			BENEVOLENCE.										Home Exp.
	Place.	Mem.	Av.	Y. P. S.	For- eign.	Ed'n. B'd'g.	Ch. M.	Home M.	A. M. A.	S. S. S.	Min. Ald.	Other.	TOTAL.	
Cooper,	William H. Smith,	70	50	50	15	0	3	42	2	4	0	0	66	1,039
Copemish,	Miss Ella Rogers,	50	38	20	1	0	1	11	0	1	0	1	15	150
Coral,	H. H. Rhodes,	85	50	60	4	0	10	5	0	15	0	0	34	303
Corinth,	Mrs. F. M. King,	40	35	20	3	0	5	0	0	6	0	0	14	121
Covert,	D. B. Allen,	220	116	160	83	12	0	82	0	6	8	17	126	1,054
Crystal,	Mrs. Clyde Lascelle,	50	40	25	40	2	3	20	0	3	0	0	28	435
Custer,	Carrie H. Brayman,	72	38	50	30	0	0	28	0	5	0	0	36	478
Deep River,	Albert Cameron,	0	0	8	0	0	0	0	0	0	0	0	0	0
Deerfield,	A. C. Crosby,	75	50	60	35	3	0	0	0	5	0	0	8	225
Delta,	Henry F. Clark,	50	40	10	0	7	0	5	0	0	0	0	12	200
Detroit 1st,	Theodore D. Bacon,	631	533	450	120	3,062	458	1,622	424	469	96	3,897	15,798	14,719
" Plymouth,	Harry W. Harrison,	110	74	170	83	285	21	117	1,621	108	61	92	2,384	5,872
" Fort st.,	George R. Berkaw,	244	119	140	76	20	0	16	0	13	0	15	64	2,597
" Mt. Hope,	Henry Sticker,	349	220	331	82	33	0	5	150	15	35	82	325	1,592
" Brewster,	Egbert L. Briggs,	175	119	120	75	0	5	5	0	4	0	0	24	950
" Boulevard,	William Barrows,	320	190	220	60	82	0	21	4	16	0	38	161	3,227
Dexter,	Jay Smith,	340	209	200	123	40	2	4	33	1	6	3	127	1,432
Dorr,	D. L. Gilbert,	60	50	63	18	0	0	0	0	0	5	0	5	750
Douglas,	Rev. J. F. Taylor,	125	73	50	100	39	0	27	0	7	0	20	93	681
Dover,	Mrs. McMasters,	100	63	65	60	8	0	11	0	13	0	0	42	736
Dowagiac,	O. G. Beach,	30	20	35	0	0	0	0	0	0	0	0	0	75
Drummond,	H. J. Anderson,	200	120	100	46	17	0	24	0	9	0	0	50	1,289
Dundee,	Lewis J. Ostrander,	40	35	25	0	5	0	2	0	4	0	42	53	400
Durand,	J. H. Kernaghan,	50	35	60	40	0	0	8	0	0	1	0	9	394
East Fulton,		120	64	75	45	0	0	10	0	10	0	113	147	976
East Gilead,	C. S. Mabrey,	0	0	30	0	0	0	0	0	0	0	0	0	0
Eastlake,	H. W. Carey,	60	50	30	0	29	0	0	0	6	0	0	35	300
Eastmanville,	Marvel Garrison,	335	195	70	89	15	17	5	9	15	0	9	70	927
East Nelson,	G. F. Furner,	70	45	30	25	0	0	0	0	0	0	0	0	200
East Newton,	Henry E. Francisco,	65	50	50	20	1	0	0	0	0	0	0	1	200
East Paris,	James M. Shirras,	40	25	10	0	0	0	0	0	0	0	0	1	100
Eastport,	Miss Mabel Bradshaw,	70	30	26	0	0	0	27	0	5	0	2	34	270
Eaton Rapids,	Jay F. Peacock,	25	15	40	45	8	0	4	14	1	2	0	29	150
Edmore,	Mrs. H. Hughes,	81	54	100	36	34	0	28	3	5	0	0	72	700
Ellsworth,	W. A. Boss,	30	25	100	25	0	0	6	0	2	0	0	8	150
Essexville,	Mrs. F. H. Gregory,	50	49	35	41	15	0	14	5	3	0	4	41	132
Ewen Station,	Mrs. Emma Walsh,	98	75	60	0	0	0	20	0	10	0	5	35	531
Excelsior,	Mrs. R. G. Lewis,	50	35	5	0	0	0	3	0	3	0	0	6	0
Farwell,	Watson Honeywell,	20	15	10	0	0	0	0	0	2	0	0	2	54
		75	50	100	41	0	0	28	0	2	0	0	30	486

CHURCHES.			CLERKS.		MINISTERS.		MEMBERS.					ADMITTED.				REMOVED.				BAPT.	
City or Town.	Org.	Name.		Name.	Ord.	C'd.	Mn.	Fe.	To.	Ab.	C.	L.	To.	Di.	L.	De.	To.	Ad.	Inf.		
Fenwick.	1894	John H. Chapman, <i>s. l</i>		James E. Butler, <i>p.</i>	'90	'96	17	29	46	14	0	0	0	1	1	0	2	0	0		
Filer City.	1858	Mrs. Weltha Stoffet.		John F. Hutchinson, <i>p.</i>	'93	'00	23	52	75	0	6	2	8	1	1	0	2	3	5		
Flat Rock.	1867	Miss Mary E. S. Gold.		Jeffrey G. Haigh, <i>p.</i>	'77	'99	50	140	190	34	1	7	8	4	2	0	6	0	6		
Frankfort.	1868	Mrs. Rose Woodward.		William H. Hurlbut, <i>p.</i>	'93	'99	12	41	53	12	3	6	9	2	2	4	8	3	0		
Fredonia.	1868	F. S. Ellis.		Albert E. Seibert, <i>p.</i>	'83	'02	20	48	68	1	1	2	3	0	2	4	6	0	0		
Freeport.	1891	J. F. F. Wyman.		Owen M. Snyder, <i>p.</i>	'97	'01	30	60	90	4	20	1	21	1	11	1	13	16	0		
Freeport.	1877	L. E. Moore.		David A. Holman, <i>p.</i>	'91	'02	17	65	82	18	0	1	1	0	13	1	14	0	1		
Fremont.	1875	Mrs. Ned. A. Skinner.		Henry Marshall, <i>p.</i>	'89	'02	17	65	82	18	0	1	1	0	13	1	14	0	1		
Fruitport.	1873	Mrs. Frank Bowles.		John W. Sherwood, <i>p.</i>	'99	'01	27	10	12	0	0	0	0	0	0	0	0	0	0		
Galesburg.	1835	Mrs. P. H. Whitford.		John D. Howell, <i>p.</i>	'99	'01	27	77	104	15	0	4	4	4	4	0	8	0	0		
Garden.	1887	Miss Fannie M. Seaver.		Charles H. Seaver, <i>p.</i>	'77	'00	5	16	21	7	4	7	11	1	4	0	5	8	2		
Gaylord.	1877	Miss Mabel Marshall.		Fred. C. Wood, <i>p.</i>	'81	'97	56	71	127	13	35	18	53	1	9	1	11	8	2		
Genesee.	1838																				
Gilmore.	1885	Dea. G. F. Barker.		George C. Empson, <i>p.</i>	'68	'90	6	14	20	2	1	0	1	0	0	0	0	2	2		
Gladstone.	1887	Mrs. O. V. Kiker.		Charles W. Rice, <i>p.</i>	'95	'01	39	65	104	16	0	4	4	2	8	0	10	0	0		
Grand Blanc.	1833	Mrs. Almira Parker.		Clarence Finster, <i>p. a</i>	'78	'99	29	61	90	24	6	4	10	0	4	0	4	1	0		
Grand Haven.	1858	Dea. H. M. Osgood.		Jonathan T. Otis, <i>p.</i>	'77	'98	13	37	50	0	0	0	0	0	0	2	2	0	0		
Grand Junction.	1881	DeLace Sigisius.		Alfred A. Secord, <i>p.</i>	'00	'00	52	111	163	18	5	1	6	1	1	0	2	4	0		
Grand Ledge.	1864	George W. Little.		Dan F. Bradley, <i>p. c. b</i>	'85	'92	295	649	944	139	31	21	52	14	23	0	37	18	25		
Grand Rapids, 1st.	1839	Miss Barbara K. Miller.		Fernando E. Carter, <i>p.</i>	'85	'01	62	166	228	50	5	17	22	1	8	0	9	0	6		
" 2d.	1870	Miss Frances Tuck.		Frederick E. York, <i>p. c.</i>	'70	'96	76	160	236	9	8	8	16	1	14	6	21	6	0		
" South.	1878	Jesse D. Fry.		Fred. B. Stearns, <i>p.</i>	'99	'01	43	110	153	8	7	3	10	1	13	4	18	0	7		
" Smith Memorial.	1887	John L. Lynch.		Albert H. Stoneman, <i>p. c.</i>	'02	'00	39	66	105	7	8	9	17	2	3	5	10	2	0		
" Plymouth.	1892	Miss Anna M. Kellogg.		John Humphreys, <i>p.</i>	'90	'99	15	36	51	8	7	3	10	2	0	0	2	3	0		
" East.	1894	David Zeigler.		Charles A. Riley, <i>p.</i>	'97	'01	13	34	47	6	5	0	5	2	1	1	4	5	1		
" Barker Memorial.	1896	Mrs. E. M. Denison.					2	6	8	0	0	0	0	1	0	1	0	0	0		
Grandville.	1839	Marvin Throop.					13	34	47	6	5	0	5	2	1	1	4	5	1		
Grape, Maybee.	1849	Mrs. M. E. Knaggs.		Lemuel G. Herbert, <i>p.</i>	'90	'00	42	84	126	32	12	0	12	0	3	0	3	11	1		
Grass Lake.	1835	Mrs. David Rowe.		Anson B. Curtis, <i>p.</i>	'86	'99	103	261	364	40	12	12	24	8	12	88	108	5	7		
Greenville.	1852	Leonard Osborn.		Herman A. Shearer, <i>p.</i>	'89	'01	22	33	55	0	0	0	0	0	1	0	1	0	0		
Hamburg.	1878	Arthur C. Schoenhals.		Edwin More, <i>p. c.</i>	'90	'98	133	216	349	20	4	14	18	3	5	0	8	0	3		
Hancock.	1862	Edwin Henwood.																			
Harrietta.	1893																				
Harrison.	1887	Mrs. Helen M. Drake.		[Ray J. McColl, <i>Lic.</i>]	'01	'01	9	35	44	14	1	0	1	0	3	0	3	0	0		
Hart.	1868	Mrs. E. G. Hubbard.		Bernard V. Child, <i>p.</i>	'95	'99	30	70	100	9	5	8	13	0	0	0	0	5	0		
Hartford.	1883	J. M. Lane.		[Reuell W. Roberts, <i>Lic.</i>]	'01	'01	25	46	71	0	5	10	15	0	1	11	12	4	0		
Hartland.	1844	Mrs. Ann E. Lemen.					10	18	28	13	0	0	0	0	3	0	0	3	0		
Helena.	1889	W. H. Fyfe.		Amos E. Cragg, <i>p.</i>	'85	'01	16	23	39	4	0	1	1	0	1	11	12	0	0		
Hersey.	1870	Miss F. E. Lincoln.		George E. Lincoln, <i>p.</i>	'79	'01	3	12	15	0	0	0	0	2	6	0	8	0	0		

b Paul Harlan Metcalf, assoc. pastor, '90, '02.
a Richard Lewis, pastor emeritus, '94, '79.

b Paul Harlan Metcalf, assoc. pastor, '00, '02.

a Richard Lewis, pastor emeritus, '64, '79.

Fenton, *see* Tyrone.

CHURCHES.		CLERKS.		MINISTERS.		MEMBERS.				ADMITTED.				REMOVED.				BAPT.	
City or Town.	Org.	Name.	Name.	Ord.	C'd.	Ma.	Fe.	To.	Ab.	C.	L.	To.	Di.	L.	De.	To.	Ad.	Inf.	Inf.
Highland Station,	1884	C. H. Adams,	[John L. Jekes, <i>C. B.</i>]		'02	20	34	34	12	0	0	0	0	1	2	0	3	0	0
Hilliards,	1882	M. E. Parnacee,	Frederick W. Bush, <i>p.</i>	'71	'98	14	24	38	4	0	0	0	0	1	4	0	5	0	0
Homestead,	1864	Miss Mary Stoll,	Edmund J. Burgess, <i>p.</i>	'87	'99	15	26	41	0	0	0	0	0	0	0	0	0	0	0
Honor,	1895	George Louis Wood,	Edmund J. Burgess, <i>p.</i>	'87	'99	11	14	25	1	3	1	4	0	0	2	0	2	3	1
Hopkins, Ist,	1857	Wm. S. Baird, Jr.,				30	39	69	11	2	3	5	0	0	5	11	16	2	0
" Station,	1878	D. B. Kidder,	Frederick W. Bush, <i>p.</i>	'71	'98	34	58	92	23	10	0	10	0	2	2	6	10	6	0
Howard City,	1890	Mrs. H. Vandenberg,	Burton H. Cheney, <i>p.</i>	'99	'01	12	30	42	15	0	1	1	1	1	6	1	8	0	0
Hubbardston,	1865																		
Hudson,	1836	Dea. C. B. Stowell,	Holden A. Putnam, <i>p. c.</i>	'86	'93	83	151	234	58	6	2	8	8	1	0	9	0	0	1
Hudsonville,	1877	Mrs. Kate Whipple,	[F. Dale White, <i>Lic.</i>]		'01	25	65	90	14	15	1	16	0	0	9	13	22	12	3
Inlay City,	1872	Robert A. McKay,	Thomas, A. Duigan, <i>p.</i>	'00	'00	27	94	121	20	1	1	2	0	3	0	3	0	0	0
Ironton,	1885	William J. Flanders,				9	29	38	0	0	0	0	0	0	2	0	2	0	0
Iroquois,	1880	Fred. Evans,	[Alexander L. Allison, <i>Lic.</i>]		'99	5	3	8	0	0	0	0	0	0	0	0	0	0	0
Irving,	1877	Miss B. Hendershott,				3	13	16	3	0	0	0	0	2	2	7	11	0	0
Isabella,	1900	Nelson Hall,	Joseph Thacker, <i>p.</i>	'97	'01	2	5	7	3	0	0	0	0	0	0	1	1	0	1
Jackson, Ist,	1841	Harry Holton,	Bastian Smiths, <i>p.</i>	'84	'01	103	270	373	60	5	8	13	11	22	0	33	4	12	5
" Plymouth,	1892	Gamael W. Hazen,	John A. Cole, <i>p.</i>	'93	'00	27	56	83	11	6	5	11	1	0	0	0	1	3	5
Jacobsville,	1892																		
Jefferson,	1894	Miss Cynthia Cox,	Henry W. Mota, <i>p.</i>	'76	'01	20	25	45	8	0	0	2	2	0	0	0	0	0	0
Jerome,	1867	Mrs. Mary E. Ostrom,	[Caleb Curry, <i>Meth.</i>]		'01	6	14	20	0	0	1	1	0	0	0	0	0	1	1
Johnstown & Barry, Banfield,	1835	Levi M. Dewey,	[C. P. Miller]	'02	'02	6	23	29	4	5	0	5	0	0	5	5	5	5	0
Kalamazoo,	1835	Stephen O. Bennett,	Robert W. McLaughlin, <i>p. c.</i>	'95	'97	195	404	599	62	7	12	19	8	7	3	18	2	11	11
Kalamo,	1867	John Eaton,	[Roy M. Houghton, <i>Lic.</i>]	'91	'02	13	40	53	15	0	0	0	0	0	0	0	0	0	0
Kalkaska,	1875	Mrs. A. F. Harriott,	William Childs, <i>p.</i>		'99	17	37	54	10	0	0	0	0	2	3	5	2	0	0
Kendall,	1888	C. M. Kingsley,			'02	5	8	13	1	0	0	0	0	0	0	4	4	0	6
Kenton,	1895	Dea. C. B. Cushman,	W. L. B. Collins, <i>p.</i>		'02	18	25	43	15	0	0	0	0	1	0	1	0	0	0
Kinderhook,	1889	Miss Alice L. Flint,			'02	4	24	28	1	0	0	0	0	1	1	0	2	0	0
Lacey,	1865	Miss Sarah Miller,	[C. P. Miller]		'02	10	11	21	3	0	2	2	0	0	2	0	2	0	0
Lacota,	1892	George A. Fiske,	William C. Allen, <i>p.</i>	'73	'01	27	70	97	22	0	0	3	3	4	8	11	23	0	2
Laingsburg,	1864	Mrs. J. V. D. Wyckoff,			'01	5	7	12	0	0	0	0	0	1	0	0	1	0	0
Lake Ann,	1892																		
Lake Linden,	1884	F. M. Penniston,	Frederick A. Hassold, <i>p.</i>	'93	'02	50	99	149	17	4	1	5	5	5	3	0	10	0	0
Lake Odessa,	1893	Miss Mamie Jenkin,	Henry Harris, <i>p.</i>	'97	'97	38	79	117	0	0	1	0	1	3	0	4	0	0	15
Lakeview,	1892	Morris E. Keith,	William H. Skentlebury, <i>p.</i>	'75	'95	29	62	91	13	2	2	4	0	0	2	0	2	1	1
Lanont,	1892	Mrs. Mary Corrigan,	Thomas Campbell, <i>p.</i>	'99	'01	11	38	49	8	3	1	4	0	4	0	3	7	1	1
Laosung, Plymouth,	1849	Rev. G. W. Heator,				16	31	47	0	0	0	0	0	0	6	1	7	0	0
" Pilgrim,	1864	W. C. Hanes,	William H. Pound, <i>p.</i>	'88	'01	175	371	546	63	33	15	48	4	14	0	3	28	0	0
Lawrence,	1893	Miss Velma Smith,	E. Sinclair Smith, <i>p.</i>	'86	'01	78	246	324	56	37	15	52	0	25	3	3	28	0	0
Leonidas,	1837	John B. Potter,	[Renell W. Roberts, <i>Lic.</i>]		'01	14	38	52	0	6	13	19	4	0	21	25	2	2	2
	1885	Mrs. Katherine Wilcox,	[William J. Prestidge, <i>Lic.</i>]		'00	13	36	49	4	4	2	6	1	2	0	3	2	2	2

Joppa, see Leroy.

CHURCHES.		SUNDAY SCHOOL.				BENEVOLENCE.							Legacies.	Home Exp.	
Place.	Superintendent.	Mem.	Av.	Fam.	Y. P. S. Mem- bers.	For- eign.	Ed'n.	Ch. B'd'g.	Home M.	A. M. A.	S. S.	Min. Aid.			Other.
Highland Stat'n,	C. H. Adams,	100	30	34	60	7	0	0	10	0	5	0	0	0	22
Hilliards,	Mrs. C. A. Johnson,	65	40	20	40	13	0	4	15	0	2	0	0	20	54
Homestead,	Mrs. Minnie Taylor,	20	30	24	0	0	0	0	12	0	2	0	0	0	14
Honor,	George Louis Wood,	80	41	95	24	5	0	2	16	0	2	0	0	0	25
Hopkins, 1st,	Edwin Parmalee,	50	34	35	0	9	0	0	2	0	4	0	0	30	45
" Station,	D. B. Kidder,	75	54	30	26	24	0	13	28	15	10	7	8	0	105
Howard City,	John Herold,	65	44	17	0	0	0	0	8	0	9	0	0	0	17
Hubbardston,		0	0		0	0	0	0	0	0	0	0	0	0	0
Hudson,	Henry Van Wie,	192	90	175	70	158	0	7	193	16	17	10	0	0	401
Hudsonville,	Theodore B. Curtis,	70	50	65	35	4	0	0	27	0	6	0	0	0	37
Imlay City,	George Matland,	100	62	70	59	12	6	5	72	7	5	0	0	0	107
Ironton,	Mrs. A. M. Burdick,	50	32	40	35	5	0	0	5	0	0	0	0	1	16
Irquois,	A. L. Allison,	25	16	25	0	0	0	0	5	0	0	0	0	6	6
Irving,		0	0	10	0	3	0	0	4	0	2	0	0	0	9
Isabella,	Rev. Joseph Thacker,	20	12	13	0	0	0	4	0	0	0	0	0	0	4
Jackson, 1st,	Benjamin J. Glasgow,	m387	260	200	0	444	55	49	322	68	54	1	135	0	1,128
" Plymouth,	H. H. Hoffman,	300	160	180	73	19	0	0	29	0	10	0	48	0	106
Jacobsville,						1	0	0	1	0	2	0	0	0	4
Jefferson,	John Touse,	60	36	25	20	7	0	0	3	0	3	0	0	0	13
Jerome,	W. R. Wilt,	20	15	25	0	0	0	1	0	0	0	0	0	0	1
Johnstown & B'y,	John Verdine,	50	30	17	0	0	0	0	5	0	0	0	0	0	5
Kalamazoo,	P. H. Oggel,	465	270	400	140	431	264	60	301	21	129	0	545	0	1,751
Kalamo,	John Eaton,	50	30	40	40	0	0	3	0	0	0	0	0	0	3
Kalkaska,	Harold Whalley,	89	44	80	62	0	4	5	9	0	4	0	15	0	37
Kendall,	C. M. Kingsley,	60	40	50	0	3	0	0	11	0	3	0	5	0	22
Kenton,	L. A. Baker,	50	37	50	25	14	0	11	15	0	15	0	3	0	58
Kinderhook,	Walter Musselwhite,	30	25	17	0	6	0	0	0	0	0	0	0	0	6
Lacey,	Charles Russell,	35	20	40	40	0	0	0	9	0	0	0	0	0	9
Lacota,		0	0	10	0	10	0	3	0	0	0	0	0	0	13
Laingsburg,	J. W. Gleason,	86	43	70	41	12	1	6	16	0	5	5	0	0	45
Lake Ann,		0	0		0	0	0	0	1	0	1	0	0	0	2
Lake Linden,	Bert Frank,	172	89	125	0	27	0	41	46	5	13	0	39	0	171
" South,	D. K. McDonald,	140	95	100	45	0	0	30	57	0	0	0	0	0	87
Lake Odessa,	T. W. Avis,	130	95	100	80	9	0	10	18	0	4	0	0	0	41
Lakeview,	Dr. F. R. Blanchard,	110	53	100	20	7	0	3	25	0	0	0	0	0	35
Lamont,	Fred. M. Luther,	65	40	30	0	4	0	0	26	0	0	5	0	0	35
Lausing, Plym.,	J. P. Thomas,	m500	320	450	60	91	22	427	796	121	111	9	0	0	1,577
" Pilgrim,	E. P. Dams,	300	211	500	147	27	4	4	25	4	13	1	15	0	93
Lawrence,	Frank Pollock,	85	55	50	10	7	0	0	10	0	1	0	0	0	18
Leonidas,	Chandler Kingsley,	56	33	36	0	0	0	8	5	0	0	0	7	0	20

CHURCHES.		CLERKS.		MINISTERS.		MEMBERS.				ADMITTED.				REMOVED.				BAPT.	
City or Town.	Org.	Name.	Name.	Ord.	C'd.	Ma.	Fe.	To.	Ab.	C.	L.	To.	Ad.	Di.	L.	De.	To.	Ad.	Inf.
Leroy, Joppa,	1837	Mrs T. Van Middleworth.	Edward H. Harbridge, p.	'84	'01	17	40	57	5	3	4	7	1	1	4	0	5	2	4
Leslie, 1st,	1835	Mrs. A. O. DuBois,	John Clafin, p.	'86	'96	19	64	83	3	3	0	2	1	1	2	0	3	0	0
" 2d,	1889	Roy A. Wright,	John Clafin, p.	'86	'96	9	22	31	8	0	0	0	0	0	3	0	3	0	0
Lewiston,	1892	Mrs. Thomas Lewis,	Fred. W. Grupe, p.	'96	'02	27	47	74	2	16	1	17	0	7	2	9	10	2	2
Linden,	1887	Mrs. Flora A. Jameson,	[H. D. Quinn, Lic.]	'92	'02	17	37	54	0	0	0	0	1	1	0	2	0	0	0
Litchfield,	1839	Mrs. Jennie Gibbs,	John H. Nichols, p.	'92	'02	51	123	174	14	1	0	1	1	1	6	0	7	1	0
Lowell,	1839	Mrs. O. R. Eaton,	Samuel T. Morris, p.	'90	'02	28	83	111	35	2	6	8	5	6	0	11	2	6	6
Ludington,	1870	Walter H. Stray,	Benjamin H. Burt, p.	'89	'91	65	161	226	25	63	19	82	1	17	2	20	25	9	9
Mackinac Island,	1900	Samuel B. Poole,	Charles S. Calloun, p.	'91	'01	3	10	13	1	0	0	0	0	1	0	1	0	0	0
Mancelona,	1874	Alice Thompson,	Corwin Vincent, p.	'89	'97	40	102	142	14	9	3	12	1	9	0	10	6	4	4
Manistee,	1862	Mrs. H. B. Pierson,	John J. Staley, p.	'94	'02	79	221	300	12	77	2	79	3	11	1	15	30	8	8
Maple City,	1887	Henry C. Van Slyck,	Albert B. Eby, p.	'91	'02	11	13	24	5	4	22	26	1	1	2	0	1	3	3
Mattawan,	1867	Harry Moorehouse,				30	68	98	8	4	22	26	1	1	6	0	7	1	3
Mathison,	1889	Sylvester L. Carter,				9	29	38	5	0	0	0	1	1	0	2	0	0	0
Maybee,	1880	Mrs. Margaret Kellie,				8	18	26	0	2	0	2	0	0	0	0	0	0	1
Mecosta,	1884																		
Memphis,	1840	Mrs. F. N. Eppens,	Edward H. Eppens, p.	'98	'98	36	99	135	36	46	1	47	3	3	0	6	24	8	8
Merrill,	1886																		
Metamora,	1878	Mrs. Eva B. Stone,	A. Orval Alexander, p.	'01	'01	14	50	64	26	2	2	4	1	6	11	18	0	0	0
Michigan Center, Jackson, R.D. 2,	'69	Miss Effie Turner,	John A. Cole, p.	'93	'00	3	11	14	3	0	0	0	2	0	0	0	2	0	0
Middleville,	1846	Mrs. Belle Gogle,	[Howard Van Auker]	'02	'02	30	98	128	20	6	4	10	3	5	0	8	3	4	4
Millbrook,	1877																		
Milllett,	1887	Horace L. Whiting,	Samuel B. Chase, p.	'98	'96	10	13	23	5	2	0	2	1	6	2	9	2	0	0
Minden City,	1879																		
Morenci,	1858	James Haynes,	Trevor C. Jones, p.	'93	'99	47	137	184	15	24	1	25	1	2	0	3	0	0	0
Mulliken,	1890	Mrs. Ida E. Whelpley,	Samuel Taylor, p.	'85	'01	20	30	50	10	2	2	0	0	0	0	0	0	0	0
Muskegon, 1st,	1859	Edward B. Dana,	Archibald Hadden, p.	'80	'93	100	276	376	50	17	4	21	3	13	0	16	8	7	2
" Highland Park,	1899	Mrs. S. Dell,	Frank Blomfield, p.	'87	'98	6	15	21	4	1	1	2	0	1	0	1	0	1	0
Nahma,	1887	Joseph Thacker, p.																	
Nashville,	1883	Mrs. C. P. Sprague,				14	30	44	2	8	3	11	0	0	0	0	6	6	6
Newaygo,	1856	Asa E. Burnham,	William F. Foot, p.	'01	'00	25	66	91	16	0	4	4	1	4	2	7	0	1	0
New Baltimore,	1856	Mrs. Helen Parker,	[Thomas Kent, Presb.]	'01	'01	6	21	27	0	0	0	0	0	4	0	4	0	0	0
New Haven,	1868	Charles L. Phelps,	John L. Gillespie, p.	'96	'01	10	35	45	4	2	7	9	1	1	0	2	1	0	0
Newport,	1887	Rollin S. Webb,	John F. Hutchinson, p.	'93	'00	9	14	23	8	0	0	0	1	0	0	1	0	1	0
North Adams,	1847	Mrs. Myra Corbett,	Robert Gordon, p.	'87	'02	27	54	81	3	1	2	3	1	0	0	2	1	0	0
North Leoni, Jackson, R.D. 2,	'77	S. E. St. John,				5	7	12	0	0	0	0	0	0	0	0	0	0	0
Northport,	1863	Francis Fralick,	William A. Bockoven, p.c.	'92	'98	49	70	119	5	2	0	2	1	0	0	1	0	1	0
Nunica,	1874	Mrs. Alta Skeels,	John W. Sherwood, p.	'99	'01	6	9	15	1	0	2	2	1	0	1	2	0	1	0
Oakwood,	1848	Edson Taylor,	James C. Hageman, p.	'97	'98	6	19	25	0	0	0	0	0	0	0	2	0	0	0
Old Mission,	1879	Philip A. DeVol,	Abram Van Auker, p.	'79	'00	15	37	52	8	5	4	9	0	2	0	0	2	1	1

Mt. Morris, see Genesee.

Moline, see Dorr.

Milton, see Chesterfield.

Marshall, see Fredonia.

CHURCHES.	Place.	SUNDAY SCHOOL.				Y. P. S.				BENEVOLENCE.						Legacies.	Home Exp.
		Mcm.	Av.	Supintendent.	Fam.	Members.	Foreign.	Ed'n.	Ch.	Home M.	A. M.	S. S.	Min. Aid.	Other.	Total.		
Leroy, 1st,	Frank Hiseck,	40	25		40	40	17	0	0	22	9	3	0	13	55	0	350
Leslie, 1st,	Mrs. H. M. Freeman,	60	30		50	0	7	0	9	26	5	0	5	0	52	0	800
" 2d,	Eli Kimmon,	40	30		15	0	0	0	0	0	0	0	0	0	0	0	121
Lewiston,	Thomas Lewis,	m200	111		150	125	30	0	8	41	0	7	0	25	111	0	844
Linden,	Mrs. Flora A. Jameson,	63	42		50	0	3	0	0	5	0	0	0	0	8	0	300
Litchfield,	Miss C. A. Turrell,	160	90		75	60	51	2	12	31	33	12	0	0	141	0	600
Lowell,	Mrs. Frank Spraker,	116	72		80	37	0	0	0	0	0	7	0	39	46	0	1,147
Lundington,	Henry L. Haskell,	248	154		59	105	105	35	39	177	38	20	11	143	628	0	2,900
Mackinac Island,	Samuel B. Poole,	59	24		20	0	5	0	0	2	0	11	0	8	26	0	239
Mancelona,	W. R. Palmer,	m180	125		120	75	37	14	16	56	24	10	11	51	219	0	1,507
Manistee,	F. W. White,	m470	336		300	150	515	110	1	198	6	27	0	0	857	0	5,019
Maple City,	John Scott,	25	18		10	16	1	0	5	9	1	2	2	0	20	0	216
Mattawan,	W. C. Mosier,	68	40		70	59	35	0	0	5	0	0	0	0	47	0	502
Mattison,	E. R. Palmer,	0	0		30	0	0	0	0	0	0	0	0	0	0	0	0
Maybee,	E. R. Palmer,	50	35		25	0	0	5	3	8	0	0	0	0	16	0	340
Mecosta,	Charles Gilbert,	0	0		0	0	0	0	0	0	0	0	0	0	0	0	0
Memphis,	Charles Gilbert,	100	75		75	60	10	0	15	3	0	6	2	0	36	0	800
Merrill,	L. C. McCullough,	50	35		50	30	4	0	0	20	0	13	0	0	33	0	486
Metamora,	J. D. Ballard,	35	20		60	0	5	0	0	15	0	1	0	0	20	0	135
Michigan Center,	Mrs. A. M. Gardner,	116	57		82	36	1	0	3	18	0	3	0	0	26	0	100
Middleville,	John Lee,	0	0		0	0	0	0	0	0	0	0	0	25	57	0	1,104
Millbrook,	John Lee,	75	30		50	30	0	0	0	2	0	7	0	0	9	0	0
Millitt,	O. E. Green,	226	140		115	65	26	0	0	1	0	0	0	0	1	0	0
Minden City,	J. J. Hill,	75	37		50	37	0	0	7	26	0	9	0	0	68	0	1,250
Mulliken,	Dr. E. L. Niskern,	m420	171		275	286	48	31	0	25	0	6	0	0	31	0	386
Muskegon, 1st,	Mrs. A. J. Beebe,	185	80		50	23	0	0	0	475	43	53	35	25	996	0	6,591
" Highland P'k.	Rev. Frank Blomfield,	0	0		0	0	0	0	0	17	0	6	0	0	23	0	360
Nahma,	Mrs. L. Walsh,	20	15		17	0	0	0	0	1	0	1	0	0	2	0	45
Nashville,	Mrs. A. J. Beebe,	50	35		20	37	0	0	0	3	0	0	0	3	6	0	295
Newaygo,	Dr. L. H. Brown,	140	80		45	39	0	4	15	0	7	0	0	0	26	0	789
New Baltimore,	Hiram Mills,	61	41		35	28	3	0	2	7	0	4	0	0	16	0	400
New Haven,	Charles L. Phelps,	77	49		40	57	0	0	0	7	0	3	0	2	12	0	318
Newport,	Joseph Francisco,	55	40		10	0	0	0	0	0	0	2	0	0	2	0	130
North Adams,	Fred Wisner,	70	40		50	43	22	5	0	29	0	6	0	0	62	0	488
North Leoni,	S. E. St. Johns,	35	25		10	0	0	0	0	0	0	0	0	0	0	0	0
Northport,	William J. Thomas,	125	85		100	50	40	0	10	31	0	11	0	0	92	0	2,025
Nunica,	G. E. Skeels,	50	30		25	0	0	0	2	3	0	3	0	0	8	0	70
Oakwood,	Mrs. Amelia Miner,	0	0		20	0	0	0	0	10	0	0	0	0	10	0	200
Old Mission,	Mrs. Amelia Miner,	72	67		35	23	4	0	4	22	0	6	0	0	36	0	602

CHURCHES.		CLERKS.		MINISTERS.		MEMBERS.				ADMITTED.				REMOVED.				BAPT.	
City or Town.	Org.	Name.	Name.	Ord.	C'd.	Ma.	Fe.	To.	Ab.	C.	L.	To.	Di.	L.	De.	To.	Ad.	Inf.	
Olivet,	1845	Weston M. Sexton,	James A. Blaisdell, p.	'92	'96	154	253	407	100	7	13	20	2	22	0	24	2	1	
Omena,	1886	William F. Barth,	Anton E. Larson, p.	'01	'01	28	35	63	11	9	2	11	0	0	1	0	0	0	
Onokama,	1882	Cynthia Fish,	Daniel Truman, p.	'88	'99	12	25	37	4	2	0	1	0	2	25	27	0	0	
Onondaga,	1866	R. H. Nichols,	William F. Preston, p.	'87	'00	18	47	65	7	0	1	1	0	2	0	2	0	0	
Orion,	1853	Miss Icy Knowles,				18	36	54	13	0	0	2	2	1	0	3	0	0	
Otego,	1837	Miss Carolyn White,				16	79	95	24	0	2	2	2	1	0	3	0	0	
Ovid,	1871	E. M. Plunkett,				42	124	166	19	13	2	15	4	5	0	9	0	7	
Owosso,	1840	Alonzo Crane,		'64	'97	'90	173	335	508	37	68	16	84	5	9	0	14	26	
Oxford,	1877	Henry Betteys,	Moses M. Martin, p.	'88	'99	13	51	64	10	0	0	0	0	0	0	0	0	1	
Perry,	1879	John A. Cadwell,	James C. Hageman, p.	'97	'00	35	56	91	10	0	7	1	1	0	2	0	0	0	
Pine Grove,	1848	John A. Cadwell,	Fred'k A. Stephens, p.	'80	'00	15	59	74	14	1	2	3	2	10	0	12	1	0	
Pine Grove, S. Ste. Marie,	1880	John A. Cadwell,	Herman A. Shearer, p.	'89	'01	7	21	28	0	0	0	0	1	2	0	3	0	5	
Pittsford,	1853	John A. Cadwell,	[Fred. Finch]	'01	'01	39	73	112	19	2	4	6	0	5	0	5	1	0	
Pleasant,	1836	Zua L. Vaughan,	Walter G. Carlson, p.	'97	'01	9	26	35	5	2	0	2	0	2	0	2	0	0	
Pontiac,	1866	Mrs. Mary A. Taylor,	Daniel Truman, p.	'84	'99	72	166	238	18	15	8	23	3	6	32	41	7	2	
Port Huron, 1st,	1840	Monteith G. McKnight,	Almon O. Stevens, p.	'96	'00	189	474	663	50	16	8	24	9	38	9	56	6	16	
" 25th st.,	1894	N. Carthorne,	Harry N. Dascomb, p.	'99	'08	27	28	55	8	6	1	7	3	3	8	14	3	0	
" Sturges Memorial,	1836	A. W. Loveland,	William H. Sargent, p.	'99	'98	42	98	140	12	64	2	66	2	1	0	3	6	17	
Portland,	1843	Frank Sturges,	P. C. Laverton Harris, p.	'94	'99	10	21	31	0	5	26	31	0	0	0	0	0	0	
Port Sanilac,	1854	Miss Etola Whitlock,	P. C. Laverton Harris, p.	'94	'99	10	21	31	0	5	26	31	0	0	0	0	0	1	
Pottersville,	1872	C. T. Houghtley,	Willmot E. Stevens, p.	'00	'00	38	95	133	10	0	5	5	5	0	0	5	0	0	
Prattville,	1875	Edward C. Brewster,	[St. Clare Parsons, Lic.]	'00	'01	9	21	30	6	0	0	0	1	5	2	8	0	0	
Ransom,	1848	George W. Hile,	Thomas G. Baxter, p.	'83	'00	32	50	82	11	2	3	5	3	0	0	3	2	0	
Rapid River,	1888	J. J. Mallman,	Henry W. Mote, p.	'76	'01	17	33	50	5	0	2	2	4	0	1	5	0	0	
Red Jacket, Calumet,	1887	Mrs. R. B. Grierson,	[Alex. L. Allison, Lic.]	'02	'02	7	22	29	5	12	0	12	4	0	1	5	0	0	
Redridge,	1901	Eliza Kneebone,	Harry Appleton, p.	'91	'02	67	153	220	2	19	2	21	0	9	1	10	0	0	
Reed City,	1872	Mrs. Lou B. Winsor,	Birchard F. Brundage, p.	'96	'01	4	5	9	0	0	1	1	0	0	0	0	0	0	
Richmond,	1872	Arthur E. Fuller,	Oakley B. Thurston, p.	'86	'97	42	105	147	5	35	2	37	0	0	0	0	17	5	
Rockchester,	1827	J. J. Blinn,	Isaac Terborgh, p.	'94	'99	34	80	114	14	20	13	33	0	0	4	4	14	13	
Rockford,	1847	Miss Alta M. Sage,	David H. Reiter, p.	'63	'99	24	64	88	4	4	1	5	2	2	27	31	0	0	
Rockwood,	1886	J. P. Reed,	Arthur A. Wall, p.	'83	'00	12	41	53	4	0	1	1	2	1	0	3	0	2	
Rodney,	1884	Mrs. A. M. Kelly,	John F. Hutchinson, p.	'93	'00	9	15	24	0	2	0	2	1	0	0	1	0	0	
Romeo,	1828	Miss A. L. Fessenden,	[R. C. Oliver]	'02	'02	4	9	13	0	2	0	2	0	0	0	0	1	0	
Rondo,	1883	Mrs. M. B. Scott,	Gainer P. Moore, p.	'89	'99	48	136	184	38	21	1	22	4	1	10	15	15	1	
Roscomon,	1875	Mrs. O. W. Hoffman,	Joel Martin, p.	'71	'01	3	7	10	1	1	4	5	0	1	0	1	1	0	
Rosedale,	1882	Frank McDonald,	[William A. Alleyne, Lic.]	'01	'01	8	45	53	8	1	2	3	1	0	3	4	0	2	
Royal Oak,	1842	George W. Blackman,	[Fred. Finch]	'01	'01	5	10	15	1	7	2	9	0	0	0	0	0	0	
Saginaw, 1st,	1857	Edwin Stapleton,		'89	'01	266	624	890	105	37	7	44	8	30	0	38	8	17	
" Genesee av.,	1899	P. N. Stover,	Nelson S. Bradley, p. [William Etheridge]	'01	'01	11	23	34	2	4	0	4	1	1	9	11	0	0	

Pompeii, see E. Fulton.

Pompelt, see E. Fulton.

CHURCHES.		SUNDAY SCHOOL.				Y. P. S.		BENEVOLENCE.							Legacies.		Home Exp.
Place.	Superintendent.	Mem.	Av.	Fam.	Members.	Foreign.	Ed'n.	Ch. B'd'g.	Home M.	A. M. A.	S. S.	Min. Aid.	Other.	TOTAL.			
Olivet,	Rev. James A. Blaisdell,	160	102	200	50	267	60	26	268	13	22	1	54	711	0	2,130	
Omea,	Simeon Williams,	50	30	20	28	13	0	0	9	0	7	0	6	35	0	501	
Onckama,	Mrs. Martha Dickinson,	92	75	40	28	2	0	4	20	0	4	0	0	30	0	209	
Onondaga,	D. W. Freeland,	150	76	100	23	0	0	0	10	0	3	0	0	13	0	700	
Orion,	Mrs. F. B. Casamer,	56	48	35	0	14	0	0	0	0	0	0	0	14	0	806	
Osego,	Arthur Nevins,	110	87	90	50	5	0	3	28	0	4	0	0	40	0	806	
Ovid,	William R. Shaw,	126	99	150	67	29	0	18	70	0	21	0	0	138	0	1,412	
Owosso,	George T. Campbell,	336	177	350	140	94	10	1	134	6	14	0	240	499	0	4,453	
Oxford,	C. A. Meriam,	60	45	25	15	9	0	0	30	0	9	0	0	48	0	550	
Perry,	E. L. Ford,	100	70	40	90	0	0	0	18	0	0	0	4	92	0	776	
Pinckney,	K. H. Crane,	45	35	50	0	0	0	0	8	0	5	0	0	13	0	585	
Pine Grove,	Fred. Pinch,	50	32	40	0	0	0	1	12	0	6	0	4	19	0	270	
Pittsford,	C. J. Boley,	152	76	72	39	1	0	5	14	0	2	0	4	26	0	875	
Pleasanton,	Frank S. Miller,	50	25	30	0	4	0	0	28	0	3	0	0	35	0	200	
Pontiac,	Miss Mary Herrington,	280	165	160	40	34	0	5	48	0	0	0	47	134	0	1,900	
Port Huron, 1st,	Walter F. Lewis,	350	233	350	85	277	13	1	607	32	50	0	200	1,180	0	4,124	
" 25th st.,	Rev. William H. Sargent,	61	40	50	45	17	0	0	22	0	5	2	15	61	0	800	
" Ross Men'l,	John McCormick,	200	130	90	25	0	0	0	39	0	7	0	25	71	0	2,218	
" Sturges M'l,	W. H. Jowett,	80	40	25	0	0	0	0	0	0	0	0	0	0	0	394	
Portland,	Lorenzo Welber,	100	56	100	20	78	5	9	27	14	12	5	0	150	0	819	
Port Sanilac,	Perney Hurkett,	40	25	20	0	0	0	3	5	0	0	0	0	8	0	140	
Pottersville,	E. H. Ritzenthaler,	60	40	25	43	1	0	0	0	0	3	0	0	4	0	399	
Prattville,	J. F. Farnham,	100	75	35	25	13	0	5	6	0	8	0	0	32	0	700	
Ransom,	A. F. Hart,	85	63	30	24	10	0	4	8	4	5	0	0	31	0	480	
Rapid River,	A. P. Waldo,	76	45	90	0	5	0	0	19	2	7	2	0	35	0	250	
Red Jacket,	W. J. Reynolds,	177	79	200	0	203	0	15	87	20	10	0	0	335	0	2,262	
Redridge,	Eliza Kneebone,	75	50	75	0	0	0	0	0	0	0	0	0	0	0	1,000	
Reed City,	I. J. Gilbert,	125	89	100	40	31	0	0	51	0	0	0	88	170	0	1,150	
Richmond,	A. E. Fuller,	110	75	100	30	25	0	0	35	0	10	2	0	72	0	1,850	
Rochester,	John J. Snook,	90	65	50	40	16	0	0	24	0	5	0	0	45	0	700	
Rockford,	D. F. Beverly,	140	125	35	70	3	0	0	11	0	5	0	0	19	0	688	
Rockwood,	Henry M. Smith,	50	30	15	30	0	0	2	2	0	4	0	0	8	0	150	
Romeo,	Mrs. Ella Barker,	60	45	25	0	2	0	0	2	0	4	0	0	8	0	108	
Rondo,	Edmer Slating,	125	91	150	100	77	4	75	3,245	103	25	0	34	3,563	0	2,000	
Rosedale,	Festus Edwards,	60	45	10	15	5	0	1	8	0	5	0	21	40	0	153	
Roscommon,	D. C. Matheson,	52	35	54	60	6	0	1	16	0	4	0	0	27	0	243	
Royal Oak,	John Parker,	35	28	40	0	0	0	1	0	0	6	0	0	7	0	125	
Saginaw, 1st,	Edwin Stapleton,	230	180	400	35	192	5	5	721	65	36	5	328	1,357	0	5,970	
" Genesee av.,	Will Brunson,	60	50	5	19	0	0	0	0	0	1	0	0	1	0	37	

CHURCHES.		CLERKS.		MINISTERS.		MEMBERS.					ADMITTED.				REMOVED.				BAPT.	
City or Town.	Org.	Name.	Ord.	C'd.	Ma.	Fe.	To.	Ab.	C.	L.	To.	Di.	L.	De.	To.	Ad.	Inf.			
St. Clair,	1841	Miss Mary Coppemoll,	'93	'96	68	159	227	63	33	1	34	3	2	0	5	12	3			
St. Ignace,	1880	P. D. Bissell,			6	9	15	0	0	0	0	0	0	0	0	0	0			
St. Johns,	1860	Frank P. Bush,	'95	'99	62	150	212	50	7	1	8	2	2	21	25	8	3			
St. Joseph,	1854	Mrs. J. K. Heart,			47	128	175	22	7	3	10	2	3	0	5	4	2			
Salem, 1st, Worden,	1867	Irving W. Hamilton,			13	20	33	5	0	1	1	1	0	0	1	0	0			
" 2d,	1851	J. B. Waterman,	'84	'01	30	53	83	7	6	4	10	1	3	0	4	6	0			
Sandstone,	1834	Frank E. Sackrider,	'00	'00	40	60	102	17	6	0	6	3	3	3	9	6	0			
Saranac,	1870	D. G. Huhn,	'88	'00	13	29	42	5	1	3	4	1	0	0	1	2	0			
Saugatuck,	1860	J. A. Aliber,	'91	'00	25	70	95	14	3	3	6	1	3	4	8	0	3			
Sault Ste. Marie,	1887	Miss Nella Ripley,	'90	'00	25	49	74	6	9	12	21	1	1	0	2	2	0			
Sawyer,	1888																			
Shattsburg,	1898	William A. Barrett,	'80	'00	19	36	55	9	0	0	0	0	0	0	0	0	0			
Shelby,	1864	Mrs. Elvira S. Adams,	'97	'99	38	71	109	16	0	3	3	1	4	0	5	2	3			
Sheridan,	1877	Miss Tena B. Hoover,	'90	'96	14	53	67	13	2	5	7	1	0	0	1	1	0			
Sherman,	1872	Mrs. Parker,		'99	7	13	20	0	8	1	9	0	0	0	0	3	0			
Shiloh,	1896	Mrs. Carrie E. Drake,		'90	6	13	19	5	0	0	0	0	0	0	0	0	0			
Sidney,	1890	Mrs. Eva Kittle,		'96	3	10	13	1	0	0	0	0	0	0	0	0	0			
Six Lakes,	1889	Mrs. M. J. Merrifield,	'95	'02	16	28	44	13	13	0	13	0	3	0	3	4	2			
Solon,	1869	Mrs. Nellie White,			6	6	12	0	0	0	0	0	0	0	0	0	0			
Somerset,	1858	Frank R. Smith,	'85	'93	32	65	97	24	0	6	6	1	2	0	3	0	0			
South Boston, Clarksville,	'48	Miss Bertha McArthur,	'97	'01	9	21	30	3	0	0	0	0	1	0	1	0	0			
South Haven,	1856	Mrs. L. L. Linderman,	'88	'93	81	197	278	12	3	14	17	1	5	0	6	3	2			
Standish,	1878	Miss Lizzie Grier,		'99	17	45	62	15	6	8	14	1	2	0	3	0	1			
Stanton,	1874	Philip T. H. Pierson,			33	83	116	26	4	3	7	0	0	0	0	4	0			
Sugar Island, S. Ste. Marie,	1885	William McKinney,			4	5	9	0	0	0	0	0	0	0	0	0	0			
Suttons Bay,	1896	Marcus Hoyt,	'01	'01	9	16	25	5	3	0	3	1	1	0	2	2	1			
Tawas City,	1877																			
Texas,	1900	Charles P. Whipple,		'00	7	11	18	0	4	0	4	2	1	0	3	0	0			
Thompsonville,	1892	Charles L. Beunett,	'86	'97	16	45	61	10	14	0	14	1	0	0	1	4	0			
Three Oaks,	1844	Miss Della C. Warren,	'86	'99	66	131	197	39	12	4	16	2	2	2	6	4	0			
Tipton,	1837	Arthur Joseph,	'99	'98	20	46	66	2	1	0	1	0	2	0	2	1	0			
Traverse City,	1863	S. E. Wait,	'89	'89	71	172	243	5	9	6	15	2	5	6	13	4	17			
Trout Creek,	1893	Demas Cochlin, p. c.		'92	0	3	3	0	0	0	0	1	0	1	2	0	0			
Tyone, Fenton,	1876	W. L. B. Collins,	'01	'99	33	44	77	3	4	0	4	2	5	0	7	1	0			
Union City,	1837	George Hoffmau,	'77	'00	69	212	281	65	2	3	5	2	5	6	13	2	1			
Utica,	1855	Miss E. M. Coddington,	'95	'01	8	28	36	7	1	1	2	0	1	11	12	0	0			
Vanderbilt,	1881	Jonathan Turner, p.	'87	'98	0	33	42	0	0	3	3	0	6	0	6	0	0			
Vermontville,	1838	William H. Underhill,	'89	'90	56	120	176	29	0	2	2	1	2	8	11	0	0			
Vernon,	1851	Daupster D. Gorton, Lic.]		'01	29	70	99	25	0	3	3	1	1	0	2	0	0			
Vestaburg,	1883	William Wiedenhoelt, p.	'89	'01	29	70	99	25	0	3	3	1	1	0	2	0	0			

South Grand Blanc, see Belford.

CHURCHES.		CLERKS.		MINISTERS.		MEMBERS.				ADMITTED.				REMOVED.				BAPT.	
City or Town.	Org.	Name.	Ord.	Name.	C'd.	Ma.	Fe.	To.	Ab.	C.	L.	To.	Di.	L.	De.	To.	Ad.	Inf.	Inf.
Vicksburg,	1845	Dea. O. B. Dunning,		William G. Allen, p.	'73	27	65	92	7	18	3	21	2	2	11	15	14	1	
Victor,	1845	Mrs. Edith Greene,		Herbert McConnell, p.	'98	35	48	83	29	0	2	2	1	2	0	3	0	0	
Vienna,	1886	Mrs. Lucy Gingell,		George C. Jenkins, p.	'97	24	32	56	3	2	5	7	0	2	0	2	3	4	
Waconia,	1862	Mrs. Emily Waldron,			'02	16	47	63	10	6	5	11	0	0	0	0	5	0	
Warren,	1900	Homer Harwood,				7	19	26	4	0	0	0	0	0	1	0	0	0	
Watervliet,	1885	Byron Pratt,		Samuel A. Long, p.	'74	00	25	66	91	18	2	3	5	0	2	1	1	1	
Wayland,	1860	William H. Schuh,		William W. Riley, p.	'95	00	14	22	36	12	0	9	9	1	10	0	11	0	
Wayne,	1860	Mrs. Sarah S. Collier,		William H. Shannon, p.	'81	06	60	119	179	38	7	3	10	4	4	0	8	1	
Webster, Ann Arbor,	1848	Brainerd Sears,		[Wm. F. Morrison, Pres.]	'96	40	45	85	12	15	2	17	1	0	0	1	15	0	
West Adrian, Adrian,	1867	Herbert Hood,		[Christopher Obee, Meth.]	'01	24	42	66	7	8	1	9	3	5	0	8	7	0	
West Branch,	1883																		
Westville,	1899	Mrs. Lena Bennett,		Adam D. Whaley, p.	'95	02	8	19	27	6	0	0	1	0	0	1	0	0	
Wheatland, Hudson,	1843	Charles M. Fuller,		Chester C. Omas, p.	'91	72	100	172	46	4	1	5	1	8	5	14	4	0	
White Cloud,	1877	Dea. A. G. Clark,		Lincoln Ostrander, p.	'97	02	13	31	44	12	0	0	0	1	17	7	25	0	
Whiteford Center,	1900			Walter A. Cutler, p.	'95	00	6	21	27	9	0	0	0	0	4	4	0	0	
Whitehall,	1876	John Haverkate,		Thomas H. Varner, p.	'90	00	19	41	60	7	0	3	3	2	7	12	0	4	
White Rock,	1878	Ruth Mumford,		Amos E. Cragg, p.	'85	01	0	2	2	0	0	0	0	0	0	0	0	5	
Whittaker,	1854	Mrs. L. Lowe,		[Howard Moore, Meth.]	'00	11	21	32	55	5	5	0	5	3	0	0	3	6	
Williamston,	1878	Mrs. L. Carpenter,		[Jewett C. Townsend, Lic.]	'01	22	33	55	10	0	0	0	0	1	9	0	10	0	
Wolverine,	1883	Lewis K. Feich,		Joel Martin, p.	'71	01	25	34	59	7	3	0	3	0	4	0	4	0	
Wyandotte,	1892	Newell M. Fairchild,		John T. Husted, p.	'68	09	28	53	81	11	0	0	0	0	0	23	23	0	
Ypsilanti,	1881	Dea. S. B. Laird,		Arthur G. Beach, p.	'97	01	47	149	196	51	3	8	11	2	9	0	11	0	
Yuna,	1893																		

Worden, see Salem.

NAME OF STATE ORGANIZATION: MICHIGAN CONGREGATIONAL ASSOCIATION.
 NAMES OF CHURCHES ADDED: Atwood; Cleon and Marilla; Port Huron, Sturges Memorial; Redridge; Whiteford.
 NAMES OF CHURCHES CHANGED: East, Deerfield to Deerfield.
 NAMES OF CHURCHES DROPPED: Detroit, German; Disco; Fisher's Station; Muskegon, Jackson street; Plainfield.
 CHURCHES: *Supplied by*, — Pastors by council, 10; pastors otherwise, 224; licentiates, 22; supplies, 19; vacant, 66. Total, 341.

MINISTERS: Pastors by council, 9; pastors otherwise, 212; supplying churches, 0. Total, 221. Without charge, 86. Total number of ministers, 307.
 FAMILIES: 25,496.

SUNDAY SCHOOLS: Members, 34,916; average attendance, 24,174. 66 branch schools in addition report 2,689 enrolment.
 YOUNG PEOPLE'S SOCIETIES: Societies, 222; members, 10,524.

CHURCHES.		SUNDAY SCHOOL.				Y. P. S.		BENEVOLENCE.						Leg- cles.		Home Exp.	
Place.		Supintendent.		Mem.	Av.	Fam.	Mem- bers.	For- eign.	Ed'n. B'd'g.	Ch. M.	Home A. M.	S. S. Aid.	Other.	Total.			
Vicksburg, ¹	B. R. Platt,	98	68	95	24	11	0	0	0	27	0	4	5	52	0	646	
Victor,	L. H. Allen,	72	35	35	25	0	0	4	17	0	1	2	0	24	0	335	
Vienna,	Lloyd Jameson,	m110	75	150	25	2	0	5	37	0	6	0	0	50	0	600	
Waconsta,	D. W. Lowell,	40	33	50	40	10	0	0	10	0	7	0	0	27	0	350	
Warren,	David Wilson,	33	25	16	26	0	0	0	0	0	0	1	0	1	0	300	
Watervliet,	George Parsons,	120	80	60	40	82	0	0	66	21	9	0	24	202	0	600	
Wayland,	Mrs. N. Newton,	47	34	40	26	1	0	5	20	0	3	0	5	34	0	560	
Wayne,	W. C. Prouty,	150	98	110	75	0	0	0	40	0	7	0	0	47	0	1,138	
Webster,	Charles E. Hull,	72	34	45	25	28	0	3	14	4	4	0	0	53	0	519	
West Adrian,	W. H. Knight,	88	55	20	0	19	0	0	37	19	4	0	80	159	0	575	
West Branch,		0	0	0	0	0	0	26	0	0	0	0	0	26	0	0	
Westville,	O. J. Houghton,	75	50	40	0	0	0	0	0	0	2	0	0	2	0	60	
Wheatland,	Grant Halleck,	180	90	60	43	55	0	10	60	9	13	4	17	168	0	1,185	
White Cloud,	L. W. Fuller,	61	43	100	20	3	0	0	2	0	3	0	0	8	0	0	
Whiteford Center	John Cowles,	42	27	38	0	0	0	0	0	0	0	0	0	0	0	87	
Whitehall,	Frank D. Glazier,	80	55	71	63	5	0	5	17	0	7	0	10	44	0	857	
White Rock,		0	0	15	0	0	0	0	1	1	0	0	0	2	0	46	
Whittaker,	William Kline,	55	40	25	0	33	1,000	0	16	2	6	0	0	1,057	25	210	
Williamston,	B. Crapo,	65	42	92	45	2	0	0	14	0	2	0	13	31	0	719	
Wolverine,	Mrs. Anna Briggs,	120	64	50	20	7	0	0	26	0	8	0	0	41	0	487	
Wyandotte,	F. E. Welch,	85	40	27	75	16	100	6	25	0	5	0	2	154	0	1,382	
Ypsilanti,	Prof. F. A. Barbour,	130	84	120	60	78	120	11	56	0	0	0	0	265	0	1,181	
Yuma,		0	0	0	0	*2,731	*605	*75	*2,509	*21	*45	*506	0	0	0	0	
														*6,492	*536		

* Miscellaneous and anonymous.

MEMBERSHIP: No. of males, 10,371; No. of females, 22,276. Total, 32,647; absent, 4,454. *Additions*, — on confession, 1,832; by letter, 1,034. Total, 2,866. *Removals*, death, 436; dismission, 1,000; revision, 811. Total, 2,247.

BAPTISMS: Adults, 846; infants, 605.

CONTRIBUTIONS: No. of churches contributing, 340. Foreign Missions, \$15,794; Education, \$6,825; Church Building, \$4,956; Home Missions,

\$27,350; American Missionary Association, \$2,705; Sunday Schools, \$2,860; Ministerial Aid, \$1,230; Other, \$12,755. Total, \$74,482. Lega-
cates, \$5,461.

HOME EXPENSES: No. of churches reporting, 338; amount, \$318,063.

GAINS: Churches, 0; members, 678.

Loss: Churches, 0; Sunday Schools, 823; Benevolence, \$32,870; Home
Expense, \$1,003.

CHURCHES.		CLERGS.		MINISTERS.		MEMBERS.				ADMITTED.			REMOVED.			BAPT.			
City or Town.	Org.	Name.		Name.	Ord.	C'd.	Ma.	Fe.	To.	Ab.	C.	L.	To.	Di.	L.	De.	To.	Ad.	Inf.
Dawson,	1887	F. C. Grow,		Rowland S. Cross, <i>p.</i>	'76	'01	29	53	82	11	1	7	8		8		8	1	8
Detroit,	1872	Miss Bessie Furber,		Marion Darling, <i>p.</i>	'01	'01	24	67	91	14	8	7	15		9		10	2	3
Dexter,	1877	Miss Jennie Shurman,		Paul Winter, <i>p.</i>	'97	'00	8	19	27	4	3	6	9		1		1	3	
Dodge Center,	1858	F. E. Bertrand,		Wesley R. Bosard, <i>p.</i>	'99	'98	22	55	77	10	6		6		2		7	3	1
Dorset,	1898	Mrs. Henry Parks,		Andrew W. Bond, <i>p.</i>	'01	'01	1	4	5										
Duluth, Pilgrim,	1871	John McLean Oldham,		Alexander Milne, <i>p. c.</i>	'89	'99	130	252	382	45	6	18	24		3		14	1	7
" West, Plymouth,	1888	Carl G. Weaver,		James Earl, <i>p.</i>	'89	'02	15	28	43	11					13		12		
" Morley,	1894	Dea. C. A. Gregory,					10	21	31	6	7	4	11				1		
Edgerton,	1880	Mrs. L. A. Gullick,		Phny H. Fisk, <i>p.</i>	'85	'97	24	37	61		5	9	14		1				
Elk River,	1874	W. G. Babcock,		William Pease, <i>p.</i>	'87	'00	32	77	109		2	1	3						
Elsworth,	1890	Mrs. Myrtle Bratsberg,		[William R. McClane, <i>Lic.</i>]	'02	'02	13	28	41	3	1	5	6		7		7		
Elmdale,	1897	J. Solis, Holdingsford,		Philip Reitingger, <i>p.</i>	'89	'07	10	11	21										
Excelsior,	1853	Miss Ella M. Stratton,		George A. Traut, <i>p.</i>	'91	'01	52	89	141		3	6	9		2		22	26	2
Fairmont,	1868	Mrs. A. T. French,					56	105	161	19	5	8	13				1	1	3
Fair Oaks, Tuthill,	1895	Mrs. F. A. Blanchard,					4	6	10										
Faribault,	1856	C. G. Pye,		John H. Albert, <i>p.</i>	'83	'00	134	265	399	74	12	15	27		4		9	2	4
Felton,	1898	William Scott,					14	14	28	14	4		4				15	3	4
Fergus Falls,	1872	Peter Winsor,		John W. Todd, <i>p.</i>	'82	'99	40	78	118	20	2	6	8		1		5	2	2
Fertile,	1888	S. S. La Due,		Oliver P. Champlin, <i>p.</i>	'70	'01	11	21	32	7		5	5				6	1	1
Foston,	1887						7	15	22			1	1						
*Franconia, Sw., Shafer,	1895	Mrs. Josephine Princell		John G. G. Princell, <i>p.</i>	'72	'98	8	8	16		2		2		1		2	3	1
Fraser, Fairmont,	1893	F. L. Hall,		Charles E. Nelson, <i>p.</i>	'97	'01	9	9	18						4		4	4	
Freeborn,	1873	Mrs. Abby Olson,		Wilbur Fisk, <i>p. c.</i>	'76	'75	23	27	50	7					1		2	2	
Freedom, Cream,	1878	Samuel O. Garlick,		Wilbur Fisk, <i>p.</i>	'76	'84	12	23	35						1		1	1	2
Garvin,	1891	Dea. W. W. Jones,					14	12	26										
*Gibson,	1899																		
Glencoe,	1856	Mrs. B. F. Allen,		Arthur S. Dascomb, <i>p. c.</i>	'01	'00	63	91	154	35	23	3	26		2		4	3	3
Glenwood,	1885	G. W. Thacker,		William J. Brown, <i>p.</i>	'91	'97	30	51	81	10	11	11	22						
Glyndon,	1872			Franklin H. Bassett, <i>p.</i>	'94	'01													
Graceville,	1885	Mrs. Anna S. Bailey,		[Alex'r D. Smith, <i>Meth.</i>]	'93	'01	21	41	62	9	8	21	29		1		1	4	13
Granada,	1892			Charles E. Nelson, <i>p.</i>	'97	'01	17	33	50	8	5	5	5		4		4	3	2
Grand Meadow,	1878	John De Young,		[Chas. A. Culver, <i>Lic.</i>]	'02	'02	16	31	47	22					3		4	7	
Granite Falls,	1872	Miss Carrie Barnes,					9	18	27	4					1		3	8	
Grey Eagle,	1891	Mrs. A. P. Fuller,		Elmer E. Oram, <i>p.</i>	'00	'99	5	10	15						1		1	2	
Groveland, Chowen,	1882	Mrs. Ida C. Waters, <i>a</i>		David E. Wilson, <i>p.</i>	'90	'01													
Hamilton,	1860																		
Ham Lake, Swedish,	1890																		
Hancock,	1878	Mrs. F. H. Angier,		John T. Killen, <i>p.</i>	'68	'02	12	36	48		3	5	8		5		5	1	1
Hasty,	1889	Mrs. Sarah Sheldon,		Richard Watt, <i>p.</i>	'99	'00	15	22	37		8		8		1		2	3	8
Hawley, Union,	1873	Dea. Adna Colburn,		Samuel E. Fish, <i>p.</i>	'95	'98	26	36	62	9	6	2	8		3		3	6	6

a Excelsior.

a Excelsior.

CHURCHES.	City or Town.	Orig.	CLERKS.		MINISTERS.		MEMBERS.				ADMITTED		REMOVED.			BAPT.	
			Name.	Ord.	C'd.	Ma.	Fe.	To.	Ab.	C.	L. To.	Di.	L.	De.	To.	Ad.	Inf.
Hutchinson,		1870	Charles E. Gillett,		'92	21	98	119	20	10	4	14	2	7	16	25	8
Kasota, <i>Swedish</i> ,		1889	Andrew Swenson,		'96	16	24	40		6		6	1		1		1
Kragness,		1896	Gustave Gunderson,		'99	'95	7	10	17	5	2	5		6	6	1	6
Lake Benton,		1880	Rev. M. J. P. Thing,		'84	8	29	37									1
Lake City,		1856	Rev. C. E. Dutcher,		'92	66	156	222	42	4	3	7	3	9	21	33	3
" <i>Swedish</i> ,		1885	Willis A. Warren,		'92	19	31	50	5	5		5		4	4		4
Lake Emily, Hancock,		1883	Oscar Asklund,			2	2										
Lakeland,		1858															
Lake Park,		1891	Mrs. F. B. Higley,			7	16	23	3	5		5				1	1
Lake Stay, Arco,		1880	Mrs. A. F. Chase,		'00	13	20	33	7	2	3	5				1	1
Lake View, Detroit,		1879	A. A. McLellan,		'77	19	30	49	8	3		3	8	1	9	2	1
Lamberton,		1889	Arthur Davies,		'00												
*Lengby,		1839															
Madison,		1872	Ernest D. Boyce,		'02	63	144	207	53	9	8	17	1	3		4	6
Little Falls,		1886	Ernest D. Boyce,		'96	'01	11	20	31	10			7	2	2		
*Lyle,		1892	B. O. Pickle,		'72	12	36	48	13	6	6	6	1	2	1		
McIntosh,		1886	Mrs. G. E. Pratt,		'01	41	113	154	51	8	9	17	3	4	1	8	4
Madison,		1880	Mrs. Thomas Hughes,		'02	28	37	65	5	6	6	6	2	4	6	5	1
Mankato,		1870	William Anderson,		'01	53	108	161	41	4	6	10	1	5	1		
" <i>Swedish</i> ,		1888	Mrs. Jas. McLaughlin,		'98	'02	1	2	3				2	3	19	24	2
Mantorville,		1858	Mrs. L. A. Hunter,		'70	17	40	57	7	3		3	1	1	1		
Maplebay,		1887	Miss Sue L. Sprague,		'77	02	8	12	14	3	5	5	12	12	1		
Mapleton,		1882	Mrs. A. C. Miller,		'88	'00	53	94	147	20			1	1	1		
Marietta,		1887	J. W. Humphrey,		'98	'01	27	46	73	11	3	6	1	8			2
Marshall,		1872	Mrs. Agnes E. Kingsley,		'96	'01	3	7	10	4			8				
Mazeppa,		1860	Dea. D. McKinley,		'98	'01	200	406	606	29	24	53	7	15	22	12	8
Medford,		1856	Dea. A. D. Tice,		'89	'98	300	578	878	159	25	48	73	18	51	76	9
Mentor,		1882	Ralph P. Felton,		'67	'98	185	360	545	79	16	27	43	3	23	101	6
Minneapolis, 1st,		1851	Charles M. Shearer,		'86	'99	122	287	409	60	19	10	29	2	31	33	11
" Plymouth,		1857	William M. Bristol,		'94	'01	38	92	130	8	6	14	3	3	3	5	5
" Park av.,		1867	E. C. Scarborough,		'87	'01	45	95	140	7	10	17	3	7	10	3	3
" Pilgrim,		1873	Dea. J. R. Williams,		'93	'99	24	41	65	23							
" Vine,		1882	George M. Furber,		'99	'99	34	110	144	44	1	5	6	5	5	2	6
" Como av.,		1882	Mrs. S. F. Hamilton,		'99	'99	134	284	418	35	25	36	61	5	20	35	11
" Union, St. Louis Pk.,		'82	Mrs. Jas. A. Donaldson,		'91	'96	65	104	169	25							9
" Open Door,		1884	Dea. F. L. Frary,		'91	'96	65	104	169	25							5
" Lyndale,		1885	E. O. Ballard,		'92	'96	65	120	185	21	15	16	31	2	4	6	5
" Fremont av.,		1886	Dea. E. P. Leland,		'00	'00	15	20	35	1	8	4	12				2
" Fifth av.,		1886	James E. Smith,		'92	'96	65	120	185	21	15	16	31	2	4	6	5
" Mizpah, Hopkins,		1888	Joseph B. Richardson,		'00	'00	15	20	35	1	8	4	12				1

CHURCHES.	SUNDAY SCHOOL.			BENEVOLENCE.										Legacies.	Home Exp.
	Place.	Mem.	Av.	Fam.	Y. P. S.	For- eign.	Ed'n.	Ch. B'd'g.	Home M.	A. M. A.	S. S.	Min. Aid.	Other.	TOTAL.	
Hutchinson,	Dea. C. K. Goodnow, S.	168	100	125	80	16		5	8		7		8	44	0
Kasota, <i>Swedish</i> ,	Andrew Swenson,	40	30	30	10			5						5	0
Kragness,	Rev. Donald G. Colp,	30	15	20	10	5		3	5	3			16	32	0
Lake Benton,	Reuben Taylor,	75	50	25	34			3	15		2			20	0
Lake City,	John T. Wallis,	151	65	150	44	79	19	17	185	24	11		90	425	0
" <i>Swedish</i> ,	Rev. E. A. Anderson,	62	35	30	24			1	7				2	10	0
Lake Emily,															0
Lakeland,	Hamilton Kelly,	123	78	20	22	18		6	13	3	10	4	4	58	0
Lake Park,	Rudolph Peterson,	60	37	15	13	10			6					16	0
Lake Stay,															0
Lake View,	A. R. M. Ehlersen,	120	80	40	40	9		9	16		6			40	0
Lamberton,															0
Lengby,															0
Lida Lake,	C. R. Frazier,	125	80	160	20	25		10	49		9		233	326	0
Little Falls,	L. A. Sherman,	50	30												0
Lyle,	Everett Southmayd,														0
McInosh,	H. Spanton,	100	68	55											0
Madison,	Thomas Hughes,	170	100	50	48	27	5	5	23	12	5		17	94	0
Mankato,	E. Nordmark,	65	40	125	20	10		4	2					16	0
" <i>Swed.</i> ,	H. A. Smith,	115	76	80	18	49	5	3	33	5	5	9	68	177	0
Mantorville,	Miss May Houghton,	30	25					4					8	27	0
Maplebay,	U. G. Argetsinger,	90	40	55		15		1	3				2	8	0
Mapleton,	Mrs. William Tice,	35	25	18		2		9	26	11	2		33	151	0
Marietta,	L. M. Lange,	125	90	80	30	63	7	8	33					71	0
Marshall,	W. H. Squire,	81	65	25	30	10		6	10	4	10	2		62	0
Mazeppa,	James F. McKinley,	75	46	45		25	5								0
Medford,															0
Mentor,															0
Minneapolis, 1st,	J. M. Anderson,	400	350	450	102	641			529	107	24		1,160	2,461	0
" Plymouth,	Frederick W. Lyman,	970	570	600	85	1,529	239	206	4,348	420	104	80	483	7,409	0
" Park av.,	William Hooker,	475	300	325	150	298	436	133	292	72	50	15	179	1,475	0
" Pilgrim,	J. H. Jepsen,	567	352	400	99	314	48	51	273	80	32	5	372	1,175	0
" Vine,	Arthur Watts,	240	180	100	80	37		4	46	11	6		11	115	0
" Conno av.,	C. M. Way,	193	140	40	60	185	17		453	35	17			707	0
" Union,	L. W. Fuller,	80	60	40	40									20	0
" Open Door,	E. A. Cadwell,	165	80	85	48	38			23	10	3		12	86	0
" Lyndale,	Charles H. Trowbridge,	561	357	425	110	431	100	37	340	63	17	9	140	1,137	0
" Fremont av.	Edward F. Melony,	400	250	350	175	51	5		16				184	200	0
" Fifth av.,	John M. McBride,	333	216	88	25				30	16	17			142	0
" Mizpah,	Edward Empanger,	89	69	100	18			2	5					7	0

CHURCHES.		CLERKS.		MINISTERS.		MEMBERS.				ADMITTED.			REMOVED.			BAPT.		
City or Town.	Org.	Name.		Name.	Ord.	Ma.	Fe.	To.	Ab.	C.	L.	To.	Di.	L.	De.	To.	Ad.	Inf.
St. Paul, Atlantic,	1883	Geo. D. Hammond,		[George N. Makely, <i>Pres.</i>]	'86	'01	37	70	107	4	12	12	1	3	6	10	1	5
" Park,	1883	William Foulke,		Alexander McGregor, <i>p. c.</i>	'98	'98	110	217	327	63	20	9	29	15	11	26	1	3
" St. Anthony Park,	1886	Henry L. Hunter,		Edwin S. Pressey, <i>p. c.</i>	'88	'96	92	114	206	48	13	7	20	1	8	5	14	7
" Bethany,	1887	E. J. Souther,		William A. Gerrit, <i>p.</i>	'93	'00	37	77	114	39	4	9	13	2	4	46	51	
" Olivet, Merriam Park,	'88	Henry W. Snell,		John H. Sammis, <i>p. c.</i>	'80	'99	44	86	130	39	4	9	13	2			2	
" South Park,	1888	John N. Irving,		John H. B. Smith, <i>p.</i>	'83	'01	30	62	92	40	6	4	10	1	3		4	
" People's,	1888	Ira Oehler,		Samuel G. Smith, <i>p.</i>	'74	'88	165	325	490	40	22	18	40	4	10	17	31	12
" University av.,	1895	C. C. Marsh,					11	29	40	8	4	4				1	3	2
" Hazel Park,	1895	R. F. Hiler,		[George W. Makely, <i>Pres.</i>]	'86	'02	8	10	18	6								
" People's, <i>German</i> ,	1895	G. A. Rinker,		George E. Lohr, <i>p.</i>	'00	'00	32	37	69	8	8							
Salem, Cambria,	1855	Henry J. Hughes,		Idrys Jones, <i>p.</i>	'87	'01	17	30	47	4	2			1	2		3	
Sandstone, <i>Swedish</i> ,	1891	August Valden,		Emil A. Anderson, <i>p.</i>	'95	'02	10	10	20									
Sauk Center,	1867	Dea. J. A. Norris,		G. Ernest Smith, <i>p.</i>	'78	'95	57	108	165					2		2	2	2
Sauk Rapids,	1855	Dea. James Ruun,		Carl J. Swain, <i>p.</i>	'91	'01	5	21	26					1		1	2	
" <i>Swedish</i> ,	1888	John Erikson,		Karl E. Peterson, <i>p.</i>	'01	'99	26	24	50	1								9
*Seaford,	1900	Mrs. Hayden,		Frank R. Snowden, <i>p.</i>	'97	'01	3	4	7									
Sebecka,	1899						16	18	34	6				1	2	8	11	8
Selma, Confrey,	1891	H. Currier,					28	51	79	9	13	11	24	1	2	13	16	7
Sherburne,	1879	Miss Fanny Talty,																
Shelvin,	1899	Charles Pokorny,		Charles F. Bloomquist, <i>p.</i>	'98	'99	53	49	102		3	3		2		2		5
Silver Lake, <i>Bohemian</i> ,	1891	Isaac Gallagher,		Philip Reitinger, <i>p.</i>	'89	'91	31	73	104	30	2	4	6	2	5		7	
Sleepy Eye,	1873			Thomas W. Barbour, <i>p.</i>	'92	'01	4	4	8									
*Solway,	1899	Andrew Dauder,		Charles F. Bloomquist, <i>p.</i>	'98	'99	22	27	49		4	4	2			2		10
Spencer Brook,	1892			Alfred P. Engstrom, <i>p.</i>	'93	'91	13	26	39	12	3	3		1	5	6	2	
Springfield,	1876	Mrs. Mary P. Rowe,					77	182	259	33	46	20	66	2	15	29	46	34
Spring Valley,	1856	Dea. W. L. Kellogg,					15	58	73	14	11	11	22	1	2		2	15
Staples,	1890	R. M. Jerome,		James Oakley, <i>p.</i>	'75	'01	10	26	36	11					3		4	1
Stewart,	1887	Dea. Frank Sugden,		R. Griffith Jones, <i>p.</i>	'91	'99	30	81	111	10	20	5	25	1	4		5	5
Stewartville,	1880	F. C. Thomas,		Louis H. Johnston, <i>Lic.</i>	'91	'00	20	55	75	1						1	1	
Stillwater,	1883	Miss Mary Jenks,		James A. Daulford, <i>p.</i>	'02	'02	4	2	6	3	2	2		3		3		
Sunrise,	1889	Mrs. C. Spivak,		Elmer E. Cram, <i>p.</i>	'00	'01	4	10	14									
Swanville,	1891	Mrs. Belle Flood,		J. Russell Jones, <i>Pres.</i>	'98	'98	4	7	11									
Taopi,	1890	Dea. Willbur F. Davis,		William F. Trussell, <i>p.</i>	'95	'02	6	12	18									
Tintah,	1891	Mrs. H. S. Nucholls,					3	4	7									
*Triumph,	1900	Miss Ethel Glives,																
*Twin Valley,	1900																	
Tyler,	1880	Albert J. Cox,		[Edward H. Cox, <i>student</i> .]	'96	'00	6	15	21					1		1		4
Ulen,	1899	Mrs. C. I. Lofgren,		John H. Hjetland, <i>p.</i>	'01	'01	1	6	7					1		1		4
*Union Lake, <i>Hudson</i> ,	1899	Fred Mead,		[Edward H. Cox, <i>student</i> .]	'01	'02	10	20	30									
Upsala, <i>Swedish</i> ,	1888	Gust Nelson,		A. A. Thom, <i>p.</i>	'01	'02	58	53	111	3		3	1	8	3	12		
		Anton Olson, <i>p.</i>																

CHURCHES.		CLERKS.		MINISTERS.		MEMBERS.						ADMITTED.			REMOVED.			BAPT.	
City or Town.	Org.	Name.		Name.	Ord.	C'd.	Ma.	Fe.	To.	Ab.	C.	L.	To.	Di.	L.	De.	To.	Ad.	Inf.
Vernadale,	1880	Mrs. C. E. McMullan,		Andrew Bond, <i>p.</i>	'92	'02	9	20	29	9	2	1	3					1	
Villard,	1883	S. F. McKenzie,		William J. Brown, <i>p.</i>	'91	'00	10	30	40	10	15	1	16	1	4	4	9		8
Wabasha,	1857	Dr. C. H. Robinson,		Frederick H. Oehler, <i>p.</i>	'90	'99	48	117	165		12	4	16	3	7	2	12	4	
Wadena,	1880	Dea. John Liddell,		George Michael, <i>p.</i>	'74	'00	32	82	114	10	12	4	16	1	2	3		7	
Walker,	1896	Rev. Geo. Michael,		John A. Eakin, <i>p.</i>	'94	'98	4	14	18	2	6	4	10	1	2	2		2	
Walnut Grove,	1874	Mrs. Mildred Swaffer,		Daniel E. Wilson, <i>p. c.</i>	'90	'01	10	18	28	4	1	5	2	4	2	6		9	
Waseca,	1868	F. W. Roth,		Lester L. West, <i>p.</i>	'78	'89	58	86	144	18	10	6	16	2	10	5	17	2	
Waterville,	1879	Miss Nellie Roberts,		E. Winthrop Jenny, <i>p.</i>	'73	'00	6	28	34		2	3	5	2	2				
Wayzata,	1881	Mrs. Mabel Ferrell,		George A. Wickwire, <i>p.</i>	'00	'01	17	25	42			2	2						
Welch,	1870			Charles H. Curtis, <i>p. c.</i>	'01	'01	58	96	154	30	8	8	16	1					
Winona, 1st,	1854	George J. Hillyer,		Frank P. Ferguson, <i>p.</i>	'98	'01	9	24	33		1								
" 2d,	1887	Louis Lawrence,		S. Edward Lynd, <i>p.</i>	'95	'99	38	80	118	29	1	3	4	8	7		15		21
" Scandinavian,	1895	Axel Bard,																	
Winthrop,	1889																		
Wisconsin,	1884	Dea. George O. Moore,																	
Worthington,	1870	Mrs. A. G. Scholet,																	
Zumbro Falls,	1890																		
Zumbrota,	1857	Mrs. I. C. Stearns,																	

NAME OF STATE ORGANIZATION: GENERAL CONGREGATIONAL ASSOCIATION OF MINNESOTA.

NAMES OF CHURCHES ADDED: St. Cloud, restored.

NAMES OF CHURCHES CHANGED: None.

NAMES OF CHURCHES DROPPED: Afton; Ash Creek; Chokio; Chandler; Duluth, Mayflower; Georgetown; Hartland; Hibbing; Hudson; Kanarazi; Lake Belt; Long Lake; McKinley; Minneapolis; Mauchester; Mud Lake; Preston Lake; Rush City; Star Lake; West Dora.

CHURCHES: *Supplied by*,— Pastors by council, 16; pastors otherwise, 128; licentiates, 4; supplies, 17; vacant, 51. Total, 216.

MINISTERS: Pastors by council, 16; pastors otherwise, 104; supplying churches, 0. Total, 120. Without charge, 72. Total number of ministers, 192.

FAMILIES: 13,857.

SUNDAY SCHOOLS: Members, 23,277; average attendance, 14,588.

YOUNG PEOPLE'S SOCIETIES: Societies, 133; members, 5,891.

MEMBERSHIP: No. of males, 6,241; No. of females, 12,284. Total, 18,495. Absent, 2,680. *Additions*,— on confession, 936; by letter, 878. Total, 1,814. *Removals*,— death, 190; dismission, 737; revision, 553. Total, 1,480.

BAPTISMS: Adults, 374; infants, 387.

CONTRIBUTIONS: No. of churches contributing, 171. Foreign Missions, \$9,762; Education, \$15,534; Church Building, \$1,576; Home Missions, \$1,943; American Missionary Association, \$1,988; Sunday Schools, \$493; Ministerial Aid, \$208; Other, \$6,431. Total, \$48,375.

LEGACIES: Home Missions, \$3,200. Grand total, \$51,575.

HOME EXPENSES: No. of churches reporting, 170; amount, \$252,244.

GAINS: Church members, 317; Benevolence, \$5,103; Home Expense, \$18,611.

Loss: Churches, 20; Sunday Schools, 218.

CHURCHES.		SUNDAY SCHOOL.				BENEVOLENCE.										Leg- cles.	Home Exp.
Place.	Superintendent.	Mem.	Av.	Fam.	Mem- bers.	Y.P.S.	For- eign.	Ed'n.	Ch. B'd'g.	Home M.	A. M. A.	S. S.	Min. Aid.	Other.	TOTAL.		
Verndale,	Miss Mattie Eddy,	35	20	15	16											0	250
Villard,	Mrs. W. S. Allen,	35	31	35	16				3	3						3	1 234
Wabasha,	Judge M. Kennedy,	120	70	140	45	20			5	16	3	15		20		77	0
Wadena,	A. B. Hughes,	180	86	70	45	24			8	15	4	8	4	2		70	0
Walker,	Rev. G. Michael,	80	41	75	4				4	4	6	6		14		14	0
Wahnet Grove,	Mrs. A. Thompson,	65	40	20	20	5			4	6	6	2		17		17	0
Waseca,	J. A. Eakin,	149	89	115	35	32			2	11	6	2		32		104	0
Waterville,	Mrs. L. E. Kenrick,	50	36	60	49	22			2	20		5				1,880	0
Wayzata,	J. Milton Davies,	45	30	25												312	0
Welch,										3							
Winona, 1st,	Joseph S. Gaylord,	371	228	200	50	981			50	683	32	12	43	773	10,093	3	0
" 2d,	Miss Nellie R. Preston,	224	120	50	18	27				28		8		32	95	0	4,200
" Scand.	O. C. Loken,	42	30	22	26	10			2	2				22	40	0	675
Winthrop,	Rev. George A. Wickwire,	100	60	54	15	10			2	15	5	6			38	0	625
Wiscony,																	
Worthington,	Mrs. H. J. Ludlow,	165	99	125	55	83			24	58	11	20	2	42	259	0	3,700
Zumbro Falls,	A. H. Sugg,	60	46	80	35												
Zumbrota,	Mrs. Adelaide Skillman,	141	88	50	49	91			3	11	4	3		10	126	0	1,400

MISSOURI SUMMARY.

NAME OF STATE ORGANIZATION: THE CONGREGATIONAL ASSOCIATION OF MISSOURI.

NAMES OF CHURCHES ADDED: None.

NAMES OF CHURCHES CHANGED: None.

NAMES OF CHURCHES DROPPED: St. Louis, Central.

CHURCHES: *Supplied by*, — Pastors by council, 10; pastors otherwise, 43; licentiates, 0; supplies, 0; vacant, 22. Total, 75.

MINISTERS: Pastors by council, 10; pastors otherwise, 40; supplying churches, 0. Total, 50. Without charge, 53. Total number of ministers, 103.

FAMILIES: 5,447.

SUNDAY SCHOOLS: Members, 10,760; average attendance, 6,942.

YOUNG PEOPLE'S SOCIETIES: Societies, 59; members, 2,550.

MEMBERSHIP: No. of males, 3,536; No. of females, 6,399. Total, 9,935.

Absent, 1,045. *Additions*, — on confession, 554; by letter, 582. Total, 1,136. *Removals*, — death, 99; dismissal, 462; revision, 301. Total, 862.

BAPTISMS: Adults, 180; infants, 236.

CONTRIBUTIONS: No. of churches contributing, 67. Foreign Missions, \$4,906; Education, \$3,078; Church Building, \$3,088; Home Missions, \$0,121; American Missionary Association, \$1,260; Sunday Schools, \$781; Ministerial Aid, \$153; Other, \$12,299. Total, \$31,656. Leg- cles, \$712.

HOME EXPENSES: No. of churches reporting, 70; amount, \$127,756.

GAINS: Church members, 164; Benevolence, \$12,294; Home Expense, \$11,810; Sunday Schools, 3.

Loss: Churches, 1.

MISSOURI.

CHURCHES.	City or Town.	Org.	CLERKS.		MINISTERS.		MEMBERS.				ADMITTED		REMOVED.			BAPT.	
			Name.	Ord.	C'd.	Ma.	Fe.	To.	Ab.	C.	L. To.	Di.	L.	De.	To.	Ad.	Inf.
Aumey,		1814	Elliott L. Moore,		'88	'01	28	27	55	0	1	1	1	6	19	26	0
Aurora,		1888	Miss Mary Hamilton,			36	75	111	30	9	11	2	8	1	11	4	0
Bevier, 1st,		1845	Thomas D. Thomas,		'94	'01	21	43	64	10	12	20	0	1	0	1	0
" Welsh,		1865	Wm. J. Jones,			28	80	108	0	0	0	0	1	2	7	10	0
Billings,		1877	Mrs. M. A. Shaeffer,		'94	'01	8	16	24	4	3	0	0	4	0	4	0
Bonne Terre,		1878	Alan Bell,		'55	'89	20	48	68	4	1	3	4	0	0	0	3
Breckenridge,		1866	Miss Vashti Blair,		[Levi F. Bickford, Presb.]	'72	'01	18	25	43	0	3	0	1	0	1	3
Brookfield,		1865	Thomas E. Watt,		'98	'00	35	72	107	4	3	1	4	0	0	6	5
Cameron,		1865	J. Victor Shirts,		'76	'01	32	48	80	0	8	6	14	1	1	5	7
Carthage,		1870	James A. Riley,		'91	'00	55	111	166	36	14	19	33	0	11	0	14
Cole Camp,		1885	Miss Delia C. Neff,		'81	'00	42	71	113	3	0	2	0	5	0	5	0
Dawn, Welsh,		1868	John J. Griffith,		'91	'00	38	47	85	0	3	0	3	1	17	2	20
De Soto,		1881	Eli T. Stone,		'72	'00	33	74	107	10	13	16	0	6	0	6	12
Eldon,		1883	Mrs. Maud Phillips,		[Thomas Watkins, Presb.]	'01	18	32	50	0	0	0	1	0	0	1	0
Granby,		1900	Caleb C. Ball,			4	7	11	1	0	0	0	1	4	2	7	0
Grandin,		1895	Mrs. Ann Randolph,		'98	'99	18	27	45	14	4	8	0	8	2	10	1
Green Ridge,		1871	Charles Proctor,			51	86	137	26	1	0	1	2	4	0	6	1
Hamilton,		1869	Miss Sarah Tuttle,		'98	'98	20	43	63	0	2	4	6	1	0	10	11
Hannibal,		1880	Miss Anna Watson,		'99	'99	30	89	119	16	2	8	10	1	3	0	4
Honey Creek,		1877	Reuben A. Lehman,			22	23	45	9	6	0	0	0	0	0	0	6
Iberia,		1870	Miss Eugenie Brown,			31	40	71	16	0	0	0	1	3	0	4	0
Joplin,		1900	Mrs. E. K. Brace,		'54	'00	18	32	50	2	8	3	11	1	5	0	2
Kansas City, 1st,		1866	Fred N. Tufts,		'92	'99	186	297	483	40	6	12	5	25	0	30	0
" Clyde,		1882	C. T. Pickett,		'61	'80	139	230	369	43	23	31	54	2	26	13	41
" Olivet,		1883	N. H. Williams,		'73	'00	139	230	369	43	23	31	54	2	26	13	41
" Tabernacle,		1888	George E. Crossland,		'00	'00	21	68	89	3	23	14	37	1	19	24	44
" Ivanhoe Park,		1895	Charles T. Wheeler,		'95	'01	90	212	302	20	45	11	56	2	12	14	20
" Beacon Hill,		1896	John H. Crum,		'96	'01	19	39	58	16	9	8	17	0	8	0	8
" Westminster,		1901	William P. George,		'82	'96	33	89	122	0	2	6	8	3	7	0	10
" Prospect ave.,		1891	William P. George,		'81	'94	36	240	376	44	7	31	38	5	2	8	15
Kidder,		1901	William T. Jordan,		'91	'01	36	77	113	0	8	30	38	1	2	0	3
Lamar,		1864	Levi F. Bickford,		[Presb.]	'72	'01	40	54	94	0	0	0	1	15	0	16
Lebanon,		1869	Harvey G. Murch,		'42	'01	51	69	0	0	0	0	0	2	2	11	15
Maplewood,		1868	F. J. Johnson,		'87	'97	77	119	196	39	16	3	19	2	8	3	13
Meadville,		1863	Mrs. W. A. Colby,		'97	'01	26	56	82	14	4	20	24	1	12	1	14
Neosho,		1870	Mrs. C. W. Field,		'99	'01	21	41	65	4	0	0	0	1	6	0	7
New Cambria, Welsh,		1864	Albert M. Beman,		'78	'00	48	138	186	35	3	5	8	0	5	0	5
" 1st,		1866	Howell M. Evans,		'94	'01	5	8	13	0	0	0	0	1	0	0	1
" "		1878	Howell M. Evans,		'94	'01	35	55	90	0	5	1	6	1	2	0	3

CHURCHES.		CLERKS.		MINISTERS.		MEMBERS.				ADMITTED.				REMOVED.				BAPT.	
City or Town.	Org.	Name.	Name.	Ord.	C'd.	Ma.	Fe.	To.	Ab.	C.	L.	To.	Di.	L.	De.	To.	Ad.	Inf.	
Nichols,	1882	Mrs. J. E. Hall,	William H. Williams, p.	'75	'01	21	20	41	2	12	4	16	0	0	0	0	11	0	
Noble,	1870	Chas. F. Feenster,	Samuel B. Feenster, p.	'76	'00	21	23	44	11	3	0	3	0	4	0	4	1	1	
Old Orchard,	1890	Wm. L. Bailey,	Harry Blunt, p. c.	'99	'99	25	42	67	8	0	3	3	0	1	2	3	0	3	
Peirce City,	1872	Joseph W. Vance,	James E. Pershing, p.	'90	'95	62	127	189	15	18	5	23	1	4	0	5	3	16	
Republic,	1876	Miss Majorie Owen,	John W. Eldred, p.	'94	'01	13	28	41	0	1	2	3	0	2	0	2	0	0	
Rivdale,	1884	Miss M. M. Harris, Nixa,	James P. Field, p.	'78	'00	26	43	69	8	1	0	1	0	1	4	5	0	1	
St. Joseph, Tabernacle,	1867	Henry Schuler,	William W. Bolt, p.	'98	'00	62	163	225	35	15	13	28	2	9	28	39	0	3	
" " Swedish,	1887	Gust Nelson,	J. Henry Hedstrom, p.	'99	'00	21	33	54	0	9	2	11	1	2	3	6	0	0	
St. Louis, 1st,	1852	Harry E. Knox,	Cornelius H. Patton, p. c.	'87	'98	176	278	454	70	9	12	21	11	17	2	30	3	4	
" Pilgrim,	1865	E. F. Wescott,	Michael Burnham, p. c.	'70	'94	320	548	868	144	5	155	160	8	31	2	41	0	17	
" Fountain Park,	1869	C. B. Binnington,	Jeremiah C. Cromer, p. c.	'85	'99	105	196	301	19	19	12	31	0	12	2	14	4	10	
" Plymouth,	1869	J. L. White,				24	49	73	0	7	0	7	2	0	39	41	4	3	
" Swedish,	1879	J. Albert Lindquist,	[Carlo Tsaison, <i>Swed. Con.</i>] '01	'01	'01	10	21	31	0	0	0	0	1	1	0	2	0	2	
" Compton Hill,	1881	G. Douglas Bradley,	William W. Newell, p. c.	'94	'99	116	219	335	12	64	24	88	2	22	54	78	18	7	
" Hyde Park,	1881	Wm. J. Bauman,	William M. Jones, p.	'85	'91	103	197	300	4	21	11	32	3	2	0	5	5	21	
" Memorial,	1882	John G. Hewitt,	Frank Foster, p.	'93	'97	41	60	101	1	8	1	9	0	0	0	0	4	2	
" Union,	1883	Mrs. J. C. Nonneson,	Samuel T. McKinney, p.	'98	'97	32	73	105	5	11	4	15	1	2	0	3	1	11	
" Olive Branch,	1884	Ernest W. Nagel,	William Johnson, p.	'83	'98	37	112	149	37	37	10	47	2	7	3	12	3	10	
" German,	1885	Rev. Wm. H. Dorn,	William H. Dorn, p.	'93	'01	30	30	60	0	0	0	0	5	0	15	20	0	18	
" Redeemer,	1885	James R. Thursby,	George Lloyd, p.	'84	'01	24	56	80	0	0	0	0	0	2	0	2	0	2	
" Hope,	1891	Ira D. Seymour,	Martin B. Bird, p.	'96	'02	60	94	154	36	3	8	11	0	23	0	23	0	0	
" Immanuel,	1891	Justus Geiger,	Milton J. Norton, p.	'97	'99	30	70	100	8	28	5	33	2	6	4	12	2	3	
" Rober Place,	1894	John E. Ashworth,	Frank Lonsdale, p.	'88	'01	8	23	31	10	3	3	6	1	2	0	3	1	5	
" Bethlehem, Bohemian,	1894	Mrs. Marie Vetrovec,	Edmund Wrbitzky, p. c.	'88	'91	8	8	16	2	0	0	0	0	0	0	0	0	6	
Sappington,	1888	Charles Cornell,				132	223	355	0	5	10	15	7	21	3	31	5	3	
Sedalia, 1st,	1896	Fred L. Boies,	Benj. F. Martin, p.	'90	'01	32	51	83	16	2	5	7	0	3	0	3	0	1	
" " 2d,	1891	Miss Myrtle Woodward,	Aaron Breck, p.	'98	'01	190	253	443	50	9	17	26	6	25	3	34	2	0	
Springfield, 1st,	1869	Prof. A. P. Hall,	H. Paul Douglass, p.	'94	'01	20	29	49	6	4	0	4	0	0	5	5	0	2	
" German,	1885	Fred Weiss,	Paul Burkhardt, p.	'91	'98	20	60	77	11	0	5	5	0	0	3	24	27	0	
" Pilgrim,	1885	Miss Ida E. Reeve,	John Breton, p.	'84	'01	17	60	77	11	0	5	5	0	0	3	24	27	0	
" Swedish,	1886	P. A. Anderson,	[Carl A. Jertberg, <i>Lic.</i>]	'87	'01	11	16	27	0	0	0	0	0	0	0	0	0	0	
Thayer,	1884	Miss M. E. Durst,				20	41	61	19	0	0	0	0	1	0	1	0	0	
Valley Park,	1896																		
Verdella,	1871																		
Webster Groves,	1866	William P. Prehn,	Charles L. Kloss, p. c.	'85	'98	109	159	268	37	13	25	38	0	8	0	8	6	14	
Willow Springs,	1891	Miss Lina Dawes,	[J. Lincoln Ellis, <i>Lic.</i>]	'01	'01	16	37	53	13	4	4	8	1	2	0	3	1	0	
Windsor,	1868	Miss Emma A. Howe,				10	17	27	0	0	0	0	1	8	0	9	0	0	

CHURCHES.	SUNDAY SCHOOL.				BENEVOLENCE.										Lega- cies.	Home Exp.
	Place.	Mem.	Av.	Fam.	Y. P. S. Mem- bers.	For- eign.	Ed'n. M.	Ch. B'd'g.	Home M.	A. M. A.	S. S. A.	Min. Ald.	Other.	TOTAL.		
Nichols,	Roy Wilhoit,	80	50	35	44	0	0	1	0	0	1	0	0	2	0	150
Noble,	Charles F. Feenster,	40	24	42	30	1	0	3	0	0	0	1	0	5	0	50
Old Orchard,	C. O. Twining,	65	63	59	10	32	12	5	34	6	10	0	60	139	0	1,621
Paice City,	L. L. Allen,	239	107	85	0	58	11	7	40	10	12	0	50	188	0	1,709
Republic,	James A. Kerr,	85	35	18	0	6	0	3	20	5	3	0	12	49	0	411
Riverdale,	J. A. Wasson,	60	37	20	8	20	8	12	12	7	3	0	4	61	0	197
St. Joseph, Tab.	Charles I. Work,	160	103	45	80	177	25	43	147	47	38	20	47	544	0	5,672
St. Louis, 1st,	Anten Hammer,	45	45	20	34	5	0	5	17	0	5	3	83	118	0	691
St. Louis, 2d,	Harry P. Farr,	160	113	230	35	942	663	1,101	1,678	440	59	10	131	5,024	0	10,000
" Pilgrim,	Lewis E. Snow,	266	175	350	100	982	596	1,000	1,114	83	50	47	4,309	8,191	0	11,300
" Fountain Pk.,	C. B. Binnington,	375	274	300	37	167	15	46	163	11	5	4	153	564	0	4,000
" Plymouth,	Henry Morris,	120	100	37	57	11	0	0	6	2	0	0	0	18	0	715
" Swedish,	J. Alb. Lindquist,	24	22	15	0	0	0	0	0	0	0	0	25	31	0	640
" Compton Hill,	John O. Rolfe,	450	290	375	80	78	15	58	372	9	21	0	170	723	0	14,000
" Hyde Park,	R. C. F. Dumlaupt,	475	321	375	80	83	16	32	82	8	18	3	100	342	0	3,550
" Memorial,	W. J. Turner,	160	103	85	27	17	6	40	55	6	5	0	24	153	0	820
" Union,	Edward F. Becht,	162	133	100	26	27	17	4	64	5	4	3	8	132	0	515
" Olive Branch,	H. Brinsmade,	400	250	100	50	37	0	7	41	10	12	0	14	121	0	715
" German,	Rev. Wm. H. Dorn,	135	100	75	50	0	0	15	7	0	0	0	12	34	0	1,000
" Redemer,	S. E. Flint,	300	200	150	90	5	0	0	0	0	0	0	20	25	0	1,188
" Hope,	H. Windach,	200	142	100	50	44	11	9	17	26	6	0	30	143	0	743
" Immanuel,	W. M. Strauge,	115	65	125	50	40	8	7	47	15	5	0	11	133	0	774
" Reber Place,	N. C. Durie,	275	169	169	24	9	2	3	26	3	0	2	6	51	0	390
" Bethlehem, B.	Charles Cornell,	68	40	18	0	7	0	5	0	0	0	0	1	13	0	0
Sappington,	Charles E. West,	145	116	150	45	41	0	15	31	11	11	5	12	136	0	2,502
Swallow, 1st,	Rev. Aaron Breck,	115	66	55	43	16	7	3	14	4	5	4	8	61	0	583
" 2d,	Perry T. Allen,	m200	165	225	35	173	103	20	167	24	12	0	20	519	15	4,004
Springfield, 1st,	Rev. Paul Burkhardt,	51	28	28	0	12	3	5	26	0	0	0	0	46	0	418
" German,	J. E. Baker,	150	104	75	55	0	0	0	1	2	0	0	0	3	0	265
" Pilgrim,	C. A. Jertberg,	38	30	20	0	0	0	5	6	0	0	0	12	23	0	149
" Swedish,	Miss Blanche Hopkins,	62	40		16	0	0	0	0	0	9	0	9	18	0	270
Thayer,																
Valley Park,																
Verdella,																
Welster Groves,	J. W. Sheldon,	245	128	90	15	131	65	44	109	65	22	0	251	687	0	5,600
Willow Springs,	G. H. Pollard,	60	45	40	0	3	0	4	5	0	0	0	0	12	0	112
Windsor,		0	0		0	0	0	0	1	0	0	0	0	1	0	17

SUMMARY on page 277.

MISSISSIPPI.

CHURCHES.		CLERKS.		MINISTERS.		MEMBERS.				ADMITTED.				REMOVED.				BAPT.		
City or Town.		Name.		Name.		Ord.	C'd.	Ma.	Fe.	To.	Ab.	C.	L.	To.	Di.	L.	De.	To.	Ad.	Inf.
Meridian, New Ruhmah, Pleasant Ridge, Salem, Piney Grove, Tougaloo,	1882 1870 1875 1832 1871	A. T. Washington, jr.,		Marion S. Jones, p. c.		'93	'99	4,294	37	67	23	23	0	23	0	1	0	1	21	0
		John L. Thomas,		Silas A. Gambleton, p.		'98	'96	12	19	31	0	8	0	8	1	0	0	1	8	3
		Miss J. G. Miller,		Frank G. Woodworth, p.		'80	'87	66	62	128	60	15	0	15	0	0	0	0	11	0

MISSISSIPPI — SUNDAY SCHOOLS AND BENEVOLENCE.

CHURCHES.		SUNDAY SCHOOL.					Y. P. S.		BENEVOLENCE.										Legacies.		Home Exp.	
Place.		Superintendent.			Mem.	Av.	Fam.	Mem- bers.	For- eign.	Ed'n.	Ch. B'p'g.	Home M.	A. M. A.	S. S.	Min. Aid.	Other.	Total.					
Meridian, New Ruhmah, Pleasant Ridge, Salem, Tougaloo,		A. C. Taylor,			79	59	23	40	\$4	\$0	\$0	\$0	\$5	\$1	\$0	\$9	\$19	\$0	\$272			
					152	60		23	0	0	0	0	0	0	0	1	1	0	9			
		Rev. F. G. Woodworth,			380	250		150	10		54		75			60	190	0	25			

NAME OF STATE ORGANIZATION: THE MISSISSIPPI CONGREGATIONAL ASSOCIATION.

NAMES OF CHURCHES ADDED: None.

NAMES OF CHURCHES CHANGED: None.

NAMES OF CHURCHES DROPPED: None.

CHURCHES: *Supplied by*, — Pastors by council, 1; pastors otherwise, 2; licentiates, 0; supplies, 0; vacant, 2. Total, 5.

MINISTERS: Pastors by council, 1; pastors otherwise, 2; supplying churches, 0. Total, 3. Without charge, 0. Total number of ministers, 3.

FAMILIES: 29.

SUNDAY SCHOOLS: Members, 611; average attendance, 368.

YOUNG PEOPLE'S SOCIETIES: Societies, 3; members, 213.

MEMBERSHIP: No. of males, 107; No. of females, 119. Total, 226; absent, 83. *Additions*, — on confession, 46; by letter, 0. Total, 46.

Removals, — death, 1; dismission, 1; revision, 0. Total, 2.

BAPTISMS: Adults, 46; infants, 3.

CONTRIBUTIONS: No. of churches contributing, 3. Foreign Missions, \$14; Education, 0; Church Building, \$54; Home Missions, 0; American Missionary Association, \$80; Sunday Schools, \$1; Ministerial Aid, 0; Other, \$70. Total, \$219. Legacies, 0.

HOME EXPENSES: No. of churches reporting, 3; amount, \$306.

GAINS: Churches, 0; members, 47; Benevolence, \$50; Home Expense, \$1. Loss: Sunday Schools, 20.

NEVADA.

CHURCHES.		CLERKS.		MINISTERS.		MEMBERS.				ADMITTED.				REMOVED.				BAPT.	
City or Town.	Org.	Name.		Name.	Ord.	C'd.	Ma.	Fe.	To.	Ab.	C.	L.	To.	Di.	L.	De.	To.	Ad.	Inf.
Reno,	1871	Mrs. C. P. Brown,		Charles E. Chase, p.	'87	'01	22	90	112	26	6	11	17	1	3	0	4	3	1

SUNDAY SCHOOLS AND BENEVOLENCE.

CHURCHES.	SUNDAY SCHOOL.				BENEVOLENCE.												Lega- cies.		Home Exp.
	Place.	Superintendent.	Mem.	Av.	Fam.	Mem- bers.	Y. P. S.	For- eign.	Ed'n.	Ch. B'd'g.	Home M.	A. M. A.	S. S. Aid.	Min. Aid.	Other.	Total.			
Reno,	Mrs. Gotwoldt,		120	75	35	75		\$5	\$	\$13	\$37	\$	\$7	\$	\$25	\$172	\$	1	\$1,500

Associated with California.

GAINS: Members, 13; Sunday schools, attendance, 20; Benevolence, \$23.

NEW HAMPSHIRE SUMMARY.

NAME OF STATE ORGANIZATION: GENERAL ASSOCIATION OF NEW HAMPSHIRE.

NAMES OF CHURCHES ADDED. None.

NAMES OF CHURCHES CHANGED. None.

NAMES OF CHURCHES DROPPED. None.

CHURCHES: *Supplied by*, — Pastors by council, 49; pastors otherwise, 91; licentiates, 3; supplies, 19; vacant, 27. Total, 189.

MINISTERS: Pastors by council, 53; pastors otherwise, 84; supplying churches, 19. Total, 156. Without charge, 33. Total number of ministers, 189.

FAMILIES: 18,242.

SUNDAY SCHOOLS: Members, 18,122; average attendance, 9,986.

YOUNG PEOPLE'S SOCIETIES: Societies, 131; members, 6,220.

MEMBERSHIP: No. of males, 5,999; No. of females, 13,991. Total, 19,990; absent, 3,808. *Additions* — on confession, 458; by letter, 362. Total, 820. *Removals*, — death, 387; dismission, 259; revision, 115. Total, 761.

BAPTISMS: Adults, 327; infants, 161.

CONTRIBUTIONS: No. of churches contributing, 168. Foreign Missions, \$10,500; Education, \$1,210; Church Building, \$1,707; Home Missions, \$9,922; American Missionary Association, \$5,248; Sunday Schools, \$1,363; Ministerial Aid, \$760; Other, \$18,443. Total, \$49,153. Legacies, \$101,182.

HOME EXPENSES: No. of churches reporting, 173; amount, \$233,784.

GAINS: Churches, 0; members, 20; Home Expense, \$3,759.

LOSS: Churches, 0; Sunday Schools, 1,385; Benevolence, \$13,649.

MONTANA.

CHURCHES.		CLERKS.		MINISTERS.		MEMBERS.					ADMITTED.			REMOVED.			BAPT.		
City or Town.	Org.	Name.	Name.	Ord.	C'd.	Ma.	Fe.	To.	Ab.	C.	L.	To.	Di.	L.	De.	To.	Ad.	Inf.	
Absarokee,	1899	Josiah W. Weir,	George R. Searles, <i>p.</i>	'87	'00	3	11	14	2	2	1	3	0	0	0	0	1	0	3
Big Timber,	1891	Mrs. J. A. Hall,	Joseph Pope, <i>p.</i>	'92	'00	10	37	47	4	0	11	11	0	1	0	1	0	3	0
Billings,	1882	Mrs. Etta Cantine,	William D. Clark, <i>p.</i>	'88	'97	60	97	157	5	16	1	17	2	4	0	6	12	5	5
Bridger,	1900					6	9	15											
Chance,	1900	Mrs. W. H. Fouse, ^a	William H. Watson, <i>p.</i>	'86	'95	4	8	12	1	0	0	0	0	0	0	0	0	0	0
Columbia,	1895	Miss Edna Roscan,	Alice S. N. Barnes, <i>p.</i>	'96	'02	6	10	16	4	1	2	3	0	2	0	2	1	1	1
Columbus,	1890	Mrs. E. V. Rubottom,	W. Chester Ferris, <i>p.</i>	'98	'01	24	63	87	7	9	10	19	0	0	0	0	3	3	3
Great Falls,	1881	Dea. H. C. Arnold,	Joseph P. MacCarthy, <i>p.</i>	'92	'00	35	80	115	30	17	7	21	1	3	0	4	3	4	0
Helena,	1885	Mrs. Ida L. Camp,	James S. Torrence, <i>p.</i>	'00	'01	6	10	16	2	3	2	5	0	0	0	0	2	0	0
Laurel,	1883	A. G. Gallup,	Victor F. Clark, <i>p.</i>	'83	'97	44	104	148	4	6	10	16	2	3	0	5	3	6	1
Livingston,	1891	Miss Amelia Lofness,	Joseph A. Barnes, <i>p.</i>	'81	'00	14	34	48	10	3	5	8	0	2	0	2	2	1	1
Missoula,	1893	Miss Mary Johnson,	Mathias Peterson, <i>p.</i>	'85	'00	6	17	23	0	8	0	8	0	0	0	0	0	0	8
Plains,	1894	Miss Louise Jackson,	Brooks Jackson, <i>p. b.</i>	'86	'01	7	15	22	3	5	2	7	0	0	1	1	5	7	1
Red Lodge,	1890	Mrs. G. H. Bailey,	William H. Watson, <i>p.</i>	'86	'91	17	43	60	10	7	4	11	2	2	1	5	2	21	2
Wibaux,	1895	Mrs. Lillie M. Rice,	Samuel H. Gray, <i>p.</i>	'90	'01	6	16	22	7	5	3	8	0	0	0	0	2	1	1

^a Clark, Wyo.^b Formerly reported Preston B. Jackson.

NAME OF STATE ORGANIZATION: THE MONTANA ASSOCIATION OF CONGREGATIONAL CHURCHES.

NAMES OF CHURCHES ADDED: None.

NAMES OF CHURCHES CHANGED: None.

NAMES OF CHURCHES DROPPED: Castle.

CHURCHES, — *Supplied by*, — Pastors by council, 0; pastors otherwise, 14; licentiates, 0; supplies, 0; vacant, 1. Total, 15.

MINISTERS: Pastors by council, 0; pastors otherwise, 15; supplying churches, 0. Total, 15. Without charge, 2. Total number of ministers, 17.

FAMILIES: 936.

SUNDAY SCHOOLS: Members, 1,180; average attendance, 723.

YOUNG PEOPLE'S SOCIETIES: Societies, 8; members, 251.

MONTANA. — SUNDAY SCHOOLS AND BENEVOLENCE.

CHURCHES.	SUNDAY SCHOOL.			BENEVOLENCE.										Legacies.	Home Exp.			
	Place.	Superintendent.	Mem.	Av.	Fam.	Members.	Y. P. S.	Foreign.	Ed'n.	Ch. B'd'g.	Home M.	A. M. A.	S. S.			Min. Aid.	Other.	TOTAL.
Absarokee,		J. Wm. Weir,	40	30	17	0	0	\$ 0	\$ 0	\$ 0	\$ 8	\$ 0	\$ 6	0	\$ 0	\$ 14	0	\$ 26
Big Timber,		T. E. Rice,	100	60	70	30	4	0	0	6	30	0	21	0	0	61	0	630
Billings,		E. I. Cantine,	m250	185	250	48	47	0	0	25	54	21	12	0	0	189	0	2,425
Bridger,																		
Chance,		E. S. Hall,	30	20	15	0	0	0	0	0	5	0	0	0	3	8	0	14
Columbus,		Dr. L. M. Line,	60	35	40	20	0	0	0	5	6	0	5	0	0	16	0	300
Great Falls,		J. W. Young,	115	63	69	10	0	0	0	16	60	0	15	0	0	91	0	1,100
Helena,		J. C. Auld,	80	60	75	37	28	0	0	7	20	12	18	0	0	91	0	3,512
Laurel,		E. L. Fenton,	25	15	80	0	8	0	0	2	0	0	7	0	10	27	0	768
Livingston,		E. H. Talcott,	150	85	75	50	36	0	0	20	58	0	19	0	2	135	0	4,350
Missoula,		Rev. J. A. Barnes,	60	43	40	24	5	0	0	5	18	0	5	0	5	38	0	530
Plains,		Rev. M. Peterson,	22	17	30	0	0	0	0	0	5	0	0	0	10	15	0	600
Red Lodge,		Rev. Brooks Jackson,	13		25	0												
Steed,		Alfred E. Flager,	165	82	100	32	48	8	10	10	57	5	26	8	0	162	0	1,050
Wibaux,		Mrs. S. H. Gray,	70	28	50	0	5	0	4		5	0	7	0	0	21	0	250

MEMBERSHIP: No. of males, 248; No. of females, 554. Total, 802; absent, 89. *Additions*, — on confession, 82; by letter, 58. Total, 140. *Removals*, — death, 7; dismissal, 17; revision, 2. Total, 26.

BAPTISMS: Adults, 30; infants, 60.

CONTRIBUTIONS: No. of churches contributing, 13. Foreign Missions, \$481; Education, \$8; Church Building, \$100; Home Missions, \$326; Loss: Churches, 1; Sunday Schools, 33.

American Missionary Association, \$38; Sunday Schools, \$141; Ministerial Aid, \$8; Other, \$30. Total, \$832. Legacies, 0.

HOME EXPENSES: No. of churches reporting, 13; amount, \$15,794.

GAINS: Church Members, 168; Benevolence, \$107; Home Expense, \$4,043.

SUNDAY SCHOOLS AND BENEVOLENCE.

CHURCHES.	SUNDAY SCHOOL.	Y. P. S.				BENEVOLENCE.						Legacies.	Home Exp.		
		Mem.	Av.	Fam.	Members.	For- eign.	Ed'n. \$	Ch. B'd'g. \$	Home M. \$	A. M. A. \$	S. S. \$			Min. Aid. \$	Other. \$
Adison,	C. C. Jaycox,	50	30	18	25	34	0	0	0	0	0	0	0	0	\$3
Ainsworth,	Walter Mosley,	110	70	45	68	70	10	14	34	9	8	8	0	0	117
Albion,	C. E. Jones,	200	105	125	68	85	16	16	63	18	10	6	60	0	328
Alma,	D. S. Hardin,	110	67	55	83	12	6	8	19	2	10	0	0	0	57
Arberville,	Mrs. Edith Overstreet,	180	105	60	28	50	17	10	107	14	10	4	0	0	212
Arcadia,	Dea. E. T. Gardner,	90	47	85	40	3	2	2	8	3	4	4	0	0	26
Arlington,	J. C. Blackburn,	75	40	35	52	9	0	0	14	11	0	0	3	0	37
Ashland,	Mrs. May D. Wigenhorn,	110	72	100	40	25	0	25	36	10	6	0	13	0	115
Aten,		0	0	16	0	3	0	5	5	0	0	0	0	0	13
Aurora,	Rev. A. E. Ricker,	142	106	125	60	48	35	18	35	18	37	12	7	0	210
Avoca,	George Rowland,	78	44	50	47	10	15	4	5	0	0	0	5	0	39
Baker,		0	0	0	0	0	0	0	0	0	0	0	0	0	0
Bazile,		19	26	0	26	2	0	0	40	0	0	0	0	0	23
Beatrice,	Mrs. N. C. Mattocks,	110	75	60	30	28	0	7	15	36	19	0	5	0	1,690
Beaver Creek,	Mrs. Elizabeth Monier,	40	30	9	0	6	0	3	12	0	3	0	3	0	65
Beemer,	Dr. W. L. Crosby,	90	75	0	20	0	0	0	4	0	0	0	0	0	400
Bertrand,	W. Ross Pedley,	60	38	16	0	6	0	0	6	0	0	0	0	0	212
Bingham,	J. T. Burton, Bingham,	40	27	19	0	5	0	1	0	0	0	0	0	0	115
Bladen,		0	0	0	0	0	0	0	0	0	0	0	0	0	55
Blair,	J. B. Adams,	98	63	50	30	27	0	3	29	12	17	0	5	0	550
Bloomfield,	Mrs. George Ballantyne,	70	50	75	0	0	0	100	5	0	5	0	0	0	2,477
Brewster,	Thurman A. Smith,	20	12	25	20	7	5	3	4	0	0	0	0	0	860
Brule,	T. H. Wyman,	50	32	20	2	0	0	0	1	0	0	0	0	0	101
Bruning,	Mrs. Mary Elliott,	90	70	25	20	12	2	4	9	3	3	0	5	0	320
Brunswick,	Albert Graham,	50	32	50	30	0	0	2	4	0	0	0	0	0	375
Burwell,	Robert J. Mitchell,	100	40	0	0	0	0	0	10	0	0	0	0	0	211
Butte,	J. H. McMillan,	65	40	50	30	0	0	0	0	0	0	0	0	0	350
Butte, a Zion's,	Jacob Korb,	36	30	0	3	3	0	6	3	0	0	0	0	0	0
Cambridge,	U. S. G. Chandler,	150	92	0	50	25	10	10	35	0	8	0	0	0	1,155
Campbell,	A. Johnson,	30	22	12	0	0	0	1	1	0	0	0	1	0	117
Camp Creek,	George L. Lee,	45	28	18	0	9	13	0	12	6	10	1	36	0	355
Carroll,	Isaac Rees,	59	54	13	42	0	0	5	5	0	0	0	5	0	15
Cedar Creek,		100	60	0	0	0	0	0	0	0	0	0	0	0	0
Chadron,	H. L. Fisher,	0	0	100	80	22	18	7	26	0	0	0	0	0	0
Clarks,	Rev. E. B. Perkins,	125	75	45	68	22	0	2	16	2	0	3	11	0	550
Clay Center,	H. C. Palmer,	140	75	45	35	6	21	5	11	3	10	0	5	0	670
Clemon,	Samuel Hichman,	30	20	15	0	0	0	0	0	0	0	0	5	0	180
Columbus,	C. G. Hickok,	130	82	65	50	90	11	9	52	10	15	5	3	0	1,305

CHURCHES.	SUNDAY SCHOOL.				BENEVOLENCE.										Legacies.	Home Exp.
	Place.	Superintendent.	Mem.	Av.	Fam.	Members.	Y. P. S.	For- eign.	Ed'n.	Ch. P'd'g.	Home M.	A. M. A.	S. S.	Min. Aid.		
Cortland, Cowles, Crawford, Creighton, Crete, " Ger. " Bethlehem, Crofton, Cummings Park, Curtis, Daily Branch, Danbury, David City, De Witt, Dodge, Doniphan, Dustin, Eagle, Eureka, Eustis, Exeter, Fairfield, Fairmont, Fairview, " Farnam, Fort Calhoun, Franklin, Freewater, Fremont, Friend, " Ger., Geneva, Genoa, Germantown, G., " Grafton, Grand Island, Grant, Guide Rock,	A. B. McNickle, H. G. Keeney, Miss Lulu Evans, W. H. Hall, Edward E. Benton, H. Gasser, C. D. Armstrong, J. W. Ridgeway, Mrs. E. Grosvenor, Mrs. F. C. Headley, Mrs. John Zeilinger, L. E. Griggs, Obe Dooley, E. E. Doniny, M. J. Bloom, Mrs. C. H. Huestis, Mrs. E. L. Chatfield, Chas. C. Smith, William Ashby, Rev. Chas. H. Beaver, Denver Burch, Mary E. Duckworth, Carl Velte, John Trisler, F. T. Owen, Mrs. J. Druliner, I. P. Gage, J. C. Newcomb, Rev. G. L. Brakemeyer, C. P. Emery, A. B. Campbell, Walter Koch, J. W. Lewellen, Mrs. W. A. Stuckey, Miss Margaret E. Brown, B. F. Hastings, Rev. W. F. Vogt,	120 65 75 50 322 45 23 75 35 30 130 102 84 108 45 35 130 150 132 40 15 m78 97 180 35 434 125 35 100 80 35 25 36 99 40 20	83 26 60 29 131 40 15 60 25 10 60 55 75 95 41 25 53 62 92 20 12 54 75 112 30 13 25 16 23 23 27 97 15	45 45 45 21 131 50 14 0 4 10 37 0 60 46 25 30 25 85 13 7 45 75 24 25 35 62 85 20 13 45 45 35 35 62 92 85 20 13 7 45 75 24 80 13 236 150 85 28 75 60 50 30 30 15 10 23 23 45 25 10	30 0 40 15 45 95 0 0 37 0 0 70 22 15 24 24 24 40 25 25 25 0 85 75 60 10 10 35 60 37 35 25 36 99 40 20	28 0 15 10 77 2 3 0 0 0 2 13 9 0 4 0 8 41 8 89 0 3 0 0 0 56 0 147 11 0 10 10 10 0 5 0 10 35 28 0 7 7 0										

CHURCHES.		CLERKS.		MINISTERS.		MEMBERS.					ADMITTED.				REMOVED.			BAPT.	
City or Town.	Org.	Name.	Name.	Ord.	C'd.	Ma.	Fe.	To.	Ab.	C.	L.	To.	Di.	L.	De.	To.	Ad.	Inf.	
Hallam, German,	1893	Eilert Schneider,	Richard Hilkerbacumer, p.	'87	'97	27	23	50	0	3	0	3	0	2	1	3	0	7	
Harbine,	1889	Clifton E. Campbell,	Anasa A. Brown, p.	'61	'01	48	88	136	0	5	9	4	13	0	2	4	6	8	
Harvard,	1872	Mrs. Emma J. Jensen,	Theodore C. Hunt, p.	'80	'01	71	118	189	0	12	8	20	0	14	2	16	4	2	
Hastings,	1872	Mrs. F. F. Carruthers,	C. Wm. Wuerschmidt, p.	'85	'95	62	55	117	0	5	15	20	3	6	6	15	2	3	
Hastings, Ger.,	1890	George Hoff,				71	62	118	0	4	0	4	0	0	0	0	0	26	
Havelock,	1892	Mrs. Ella Hempel,	Gotlieb Essig, p.	'96	'99	14	35	44	2	4	1	5	0	0	1	1	1	2	
Hayes Co., Ger., Palsade,	'86	Edward Wach,				14	8	22	0	0	0	0	0	0	0	0	0	0	
Hay Springs,	1885	Mrs. B. R. Waterman,	Nathan E. Gardner, p.	'63	'01	14	45	59	24	0	2	2	0	1	0	1	0	0	
Hemingford,	1886	H. B. Slater,	George T. Noyce, p.	'94	'01	21	24	38	10	4	4	8	1	5	7	13	0	0	
Hildreth,	1891	Miss Cora Neff,	Thomas A. Stubbs, p.	'99	'01	21	27	48	2	9	4	13	1	0	4	5	7	0	
Holdrege,	1891	L. R. Kuster,	Henry J. Dietrich, p.	'01	'02	41	68	109	0	4	2	6	2	6	1	9	0	0	
Hope, Fairfax,	1899	Carl Woerpel,				15	14	29	0	0	0	0	0	4	0	4	0	3	
Howells,	1887																		
Hyannis,	1889	Miss Media Revere,	Julius E. Storm, p.	'75	'00	10	21	31	0	8	4	12	0	4	8	12	3	5	
Indian Creek, Red Cloud,	'97	Mrs. B. F. Reed,	Frank W. Dean, p.	'98	'98	8	6	14	0	0	4	0	0	0	0	0	0	0	
Indianola,	1875	Lewis Lawritson,	Henry C. Halbersten, p.	'84	'01	49	71	120	10	12	5	17	1	6	20	27	9	0	
Inland, Ger.,	1876	Theobald Stimbert,	C. William Wuerschmidt, p.	'85	'95	16	11	27	0	0	0	0	0	0	0	0	0	0	
Irrington, Benson,	1896	Dea. Henry A. Borts,	Benj. F. Diffenbacher, p.	'79	'00	43	54	97	3	5	2	7	0	2	0	2	2	7	
Kearney,	1872	Edwin E. Squires,	Joseph J. Parker, p.	'68	'01	42	86	128	55	4	9	13	1	8	0	9	1	2	
Keystone, Loomis,	1896	David E. Hart,	Jehu H. Embree, p.	'77	'01	8	5	13	0	0	0	0	0	0	0	0	0	0	
Kilpatrick, Beatrice,	1888	Mrs. Laura L. Potts,				4	9	13	0	0	0	0	0	4	4	8	0	0	
Leigh,	1887	Mrs. Sidney A. Bayer,	J. Franklin Smith, p.	'93	'99	51	73	124	20	10	0	10	1	10	0	11	0	4	
Liberty, Creck, Deweese,	1896	Carl S. Blau,	William F. Vogt, p.	'89	'01	15	14	23	0	9	2	11	0	0	0	0	0	4	
Lincoln, Ist,	1896	Fredrick Sheplend,	William H. Mauss, p.	'94	'98	163	273	436	45	19	30	49	3	10	0	13	9	14	
"		Conrad P. Cook,	John Doane, p.	'84	'93	95	153	248	40	7	27	34	3	7	14	24	4	0	
"		Ger.,	Gustav L. Henckelmann, p.	'99	'00	63	60	123	0	0	0	0	0	0	0	0	0	41	
"		Adelash,	Mother A. Bullock, p.	'76	'99	67	142	209	20	8	27	35	2	8	0	10	3	0	
"		E. R. Miller,	Miss Laura H. Wild, p.	'01	'01	20	39	59	4	13	2	15	0	6	0	6	9	0	
"		Mrs. Georgie Greene,	J. E. Swanson, p.	'02	'02	9	12	21	2	2	2	4	0	0	5	5	0	0	
"		N. C. Carlson,	S. Herman Schwab, p.	'89	'01	159	161	320	10	120	14	134	3	2	0	5	0	72	
"		Jacob Wiederspan,	Andrew Muffa, p.	'99	'01	75	81	156	0	70	83	153	0	0	0	0	0	8	
"		George Heinrich,	Roger M. Sargent, p.	'52	'01	18	18	36	0	2	2	4	0	0	0	0	1	1	
Linwood,	1873	Mrs. Amanda Smith,	William Haresnape, p.	'90	'01	23	37	60	0	0	0	0	0	0	0	0	0	0	
Long Pine,	1884	Miss Bessie Stormont,	John H. Embree, p.	'77	'00	15	30	45	11	0	0	0	2	9	0	11	0	0	
Loomis,	1898	A. M. Vandell,	John Croker, p.	'88	'00	13	16	29	12	0	0	0	0	0	0	0	0	0	
Madrid,	1889	Mrs. C. H. Beaumont,	John J. Klopp, p.	'90	'98	9	10	19	4	0	0	0	0	5	0	5	0	0	
Maple Creek, Stanton,	1891	Mrs. Lenora E. Lackey,				30	55	85	6	4	3	7	0	3	32	35	0	1	
McCook,	1884	J. W. Andrews,	Gotlieb Essig, p.	'96	'99	29	29	58	0	5	0	5	0	24	0	24	0	20	
"		Mrs. John Brennan,	John Jeffries, p.	'77	'01	56	72	128	0	0	5	5	0	6	0	6	0	1	
Milford,	1869	Mrs. Geo. E. Salladin,	George B. Spangler, p.	'96	'98	17	27	44	7	3	2	5	0	1	8	9	2	1	
Minersville, Nebr. City 3, 1893		Dea. Wm. Swinney,																	

CHURCHES.	SUNDAY SCHOOL.				BENEVOLENCE.										Lega- cies.	Home Exp.
	Place.	Mem.	Av.	Fam.	Y. P. S. Mem- bers.	For- eign.	Ed'n. B'p'g.	Ch. B'p'g.	Home M.	A. M. A.	S. S.	Min. Aid.	Other.	TOTAL.		
Hallam, <i>Ger.</i> ,	Valentine Glebe,	81	65	25	50	6	5	10	11	6	0	0	6	44	0	630
Harbine,	Clifton E. Campbell,	50	36	25	20	5	0	1	2	0	2	0	10	20	0	315
Harvard,	S. J. Rice,	138	68	62	23	14	0	10	0	14	6	0	0	44	0	998
Hastings,	George F. Work,	152	81	52	55	70	0	0	25	22	0	0	0	117	0	1571
Hastings, <i>Ger.</i> ,	Jacob Gless,	130	90	60	60	10	33	8	44	8	5	10	17	135	0	500
Havelock,	O. L. Lewis,	110	85	50	25	0	0	3	2	0	0	0	0	5	0	675
Hayes Co., <i>Ger.</i> ,		7				0	0	0	21	0	0	0	0	21	0	
Hay Springs,	Mrs. C. A. Waterman,	57	38	18	23	3	3	4	15	3	3	1	0	32	0	347
Hemphingford,	Benjamin Johnson,	45	30	20	20	0	0	0	10	0	0	0	0	10	0	140
Hildreth,	Jno. McKinney,	65	38	22	19	14	0	3	9	0	9	0	0	35	0	291
Holdrege,	E. D. Eisel,	184	63	60	38	10	0	0	10	0	7	0	0	27	0	541
Hope,	George Yesser,	40	30	14	0	10	0	0	0	0	0	0	0	10	0	117
Howells,																
Hyannis,	L. B. Unkefer,	138	40	80	20	12	0	1	39	0	5	0	39	96	0	419
Indian Creek,	Mrs. Minnie Baylor,	65	45	50	0	0	0	0	0	0	4	0	5	9	0	100
Indianola,	Thomas Durcan,	85	54	50	50	15	0	5	11	0	23	0	25	79	0	697
Inland, <i>Ger.</i> ,	Ben Stumber,	40	20	18	10	0	5	36	0	0	0	10	0	61	0	250
Irrington,	Arthur D. Knight,	90	66	100	30	29	0	10	29	5	8	0	3	84	0	824
Kearney,	Edwin E. Squires,	90	63	39	39	24	0	7	24	0	1	0	0	56	0	884
Keystone,	James R. Snodgrass,	40	30	6	6	0	0	0	0	1	0	0	0	47	0	0
Kilpatrick,																
Leigh,	G. W. Kibler,	150	100	95	27	18	0	3	0	0	0	0	23	52	0	815
Liberty Creek,	Henry Hellwig, Lawrence,	21	15	11		6	0	11	13	0	2	2	1	35	0	120
Lincoln, 1st,	C. M. Mayne, 13th & P. Sts.,	270	175	400	79	475	237	85	69	24	52	15	175	1,132	0	5,379
" Plymouth,	J. E. Taylor, Station A,	273	144	125	60	94	143	40	157	20	27	7	0	488	0	3,227
" <i>Ger.</i> ,	Rev. G. L. Henkelmann,	92	80	78	21	5	0	3	32	0	0	0	5	45	0	1,025
" Vine st.,	Dr. J. F. Stevens,	265	160	110	85	119	67	19	184	24	3	14	20	450	0	1,787
" Butler av.,	J. E. Winchester,	140	75	90	40	9	2	11	6	4	0	4	0	36	0	450
" <i>Swed.</i> , <i>Ger.</i> ,	William Carlson,	55	25	20	20	0	0	0	12	0	0	0	11	23	0	750
" Zion, <i>Ger.</i> ,	Conrad Koehler,	290	160	150	80	30	0	0	10	0	0	0	70	110	0	1,300
" Salem, <i>Ger.</i> ,	Rev. Andrew Sutta,	60	50	53	0	0	0	0	0	0	0	0	0	0	0	1,450
Linwood,	W. J. Blair,	75	50	20	20	23	10	11	31	12	4	11	8	110	0	395
Long Pine,	Mrs. S. B. Harsnape,	75	30	40	0	0	0	0	0	0	0	0	0	0	0	0
Locust,	J. N. Clouse,	70	50	15	10	10	0	3	11	2	6	0	0	32	0	315
Madrid,																
Maple Creek,	Mrs. Emma Stock,	30	12	10		3	0	0	4	0	0	0	0	4	0	70
McCook,	Robert Rogers,	117	58	60	12	13	50	0	22	0	0	0	0	8	0	144
" <i>Ger.</i> ,	Rev. G. Essig,	74	80	46		65	0	11	136	0	64	0	0	149	0	1,955
Milford,	Louis Rumlals,	78	51	45	13	6	0	0	18	0	19	0	43	274	0	547
Minersville,	Alfred G. Markley,	50	38	28		0	0	0	6	0	3	0	1	30	0	567
													0	9	0	164

CHURCHES.		CLERKS.		MINISTERS.		MEMBERS.					ADMITTED.			REMOVED.			BAPT.	
City or Town.	Org.	Name.	Name.	Ord.	C'd.	Ma.	Fe.	To.	Ab.	C.	L.	To.	Di.	L.	De.	To.	Ad.	Inf.
Moorree,	1869	E. B. Dannels,	Joseph C. Noyce, p.	'02	'01	6	9	15	0	1	0	1	0	0	2	2	1	1
Mumper,	1901	Mrs. R. V. Snow,	Henry J. Dietrich, p.	'01	'01	2	6	8	0	3	5	8	0	0	0	0	0	0
Naper, Ger.,	1893	Heinrich Korb,	William A. Hensel, p.	'96	'00	9	10	19	0	0	0	0	1	0	0	1	0	3
Naper,	1899	G. A. Erickson,	Henry C. Cleveland, p.	'97	'01	3	8	11	1	0	0	2	0	0	0	0	0	0
Naponee,	1881	Miss Jennie Deal,				19	31	50	0	0	0	2	0	6	12	18	1	0
Nebraska City,	1863	Edward Clark,				10	21	31	0	0	0	0	2	7	0	9	0	0
Neligh,	1875	Miss Sue Cooper,	Franklin V. Moslander, p.	'94	'00	64	160	224	0	3	10	13	0	7	0	7	1	6
Nelson, Ger.,	1887																	
New Castle,	1884	Mrs. Wm. Clingan,	Isaac McRae, p.	'94	'00	32	58	90	6	0	0	0	0	0	0	0	1	2
Newman's Grove,	1900	John Blomquist,	Charles D. Gearhart, p.	'90	'00	18	35	53	2	8	2	10	1	2	0	3	4	7
Noble, Indianola,	1899	Robert Barber,				17	18	35	6	0	0	0	0	1	2	0	0	0
Norfolk, 1st,	1870	Elliot O. Mount,	William J. Turner, p.	'88	'01	71	97	168	21	0	0	0	2	26	14	42	0	6
" 2d,	1893	Mrs. Clara C. Inlay,	[Franklin Baker, Lic.]		'01	25	50	75	2	21	10	31	0	3	11	25	15	2
Ogallala,	1884	Mrs. Hattie Horton,	George W. Knapp, p.	'66	'98	01	26	59	85	2	3	5	8	0	0	1	1	0
" Union,	1896	Miss Nettie Johnson,			'76	12	12	24	0	0	0	0	0	4	8	12	0	3
Olive Branch, Kramer,	1876	Rev. William Suess,	William Suess, p.	'76	'96	16	19	35	0	2	0	2	0	0	4	12	0	0
Omaha, 1st,	1856	Miss P. L. Shurtz,	Hubert C. Herring, p. c.	'87	'98	86	195	281	100	12	35	46	3	10	5	18	0	0
" St. Mary's av.,	1883	S. E. Towne,			'00	54	91	145	0	1	3	4	0	3	0	3	0	10
" Plymouth,	1885	John H. Tate,	Frederick A. Hatch, p.	'90	'00	00	32	40	0	0	6	6	0	2	0	2	0	1
" Saratoga,	1886	J. A. Rockwell,	F. Edmonds Henry, p.	'60	'86	13	18	31	0	5	1	6	0	12	12	0	4	4
" German,	1886	H. A. E. Brutehert,	F. H. W. Bruechert, p.	'98	'01	16	34	50	9	2	0	2	0	4	4	8	0	1
" Cherry Hill,	1886	Chas. R. Thompson,	Perry A. Sharpe, p.															
" Hillside,	1886					5	18	23	3	0	0	0	0	3	10	13	0	0
" Pilgrini,	1895	Mrs. G. R. Coleman,			'01	15	25	40	0	3	0	3	0	1	0	1	0	0
" Park Vale,	1895	Mrs. M. K. Polivka,	Perry A. Sharpe, p.	'98	'00	17	19	36	0	8	3	11	1	4	0	5	8	0
Paisley, Unadilla,	1892	Henry T. Avery,	[H. W. Cope, Meth.]			9	18	27	2	0	0	0	0	0	0	5	0	0
Palisade,	1889	Miss Cora Liston,			'01	17	20	37	0	0	2	2	0	2	0	2	0	1
Park, Mentonville,	1885	Chas. B. Kinney,	John Roberts, p.	'76	'01	19	28	37	0	5	11	1	1	2	9	12	6	0
Petersburg,	1894	Miss Maude Murdoch,	Robert M. Travers, p.	'78	'01	25	65	90	6	6	5	11	1	0	1	0	1	0
Pickrell,	1886	Mrs. M. S. McGrew,			'00	21	33	54	6	4	6	5	11	0	2	3	5	2
Pierce,	1883	George H. Spink,	George E. Taylor, p.	'80	'00	15	33	48	4	6	5	11	0	2	3	5	2	1
Plymouth, 1st,	1872	Hanford N. Strain,				18	18	36	16	0	0	0	0	2	0	4	0	0
" 2d,	1894	W. F. Ware,				6	6	12	3	0	0	0	0	0	0	0	0	0
Princeton, German,	1875	Rev. R. Hilkerbaeumer,	Richard Hilkerbaeumer, p.	'87	'97	36	34	70	0	0	0	0	0	0	0	0	0	2
Ravenna,	1886	Mrs. F. F. Sears,	Arthur C. Townsend, p.	'91	'01	13	35	48	0	0	0	2	2	0	8	0	0	0
Red Cloud,	1875	Mrs. H. A. Howard,	Frank W. Dean, p.	'98	'09	29	69	98	0	4	7	11	2	9	0	11	4	0
Reno, Antloch,	1891	Mrs. N. B. Berry,			'92	8	12	20	2	1	1	2	0	2	0	2	0	0
Rising City,	1875	Mrs. Mary E. Judd,	Henry A. Shuman, p.	'98	'00	38	61	99	0	0	4	4	0	6	0	6	0	0
Riveron,	1874	E. M. Benson,	Samuel Williams, p.	'95	'94	28	32	60	9	0	0	0	0	3	0	3	0	1
Rocky,	1893	Mrs. R. J. Tuttle,	Miss Laura H. Wild, p.	'01	'01	24	29	53	12	0	0	0	0	0	0	0	0	2

CHURCHES.	SUNDAY SCHOOL.			BENEVOLENCE.										Lega- cies.	Home Exp.	
	Place.	Superintendent.	Mem.	Av.	Fam.	Y. P. S. Mem- bers.	For- eign.	Ed'n.	Ch. P'd'g.	Home M.	A. M. A.	S. S.	Min. Aid.			Other.
Monroe.	W. M. Pollard,	25	19	25		0	0	1	3	0	0	0	0	0	4	160
Munster.	George Ashberger,	20	20	11		0	0	0	0	0	0	0	0	5	5	80
Naper, <i>German</i> ,	Jakob Wetzler,	20	15	10		1	0	2	1	0	0	0	0	0	4	0
Naper,	G. A. Erickson,	25	20		0	0	0	4	0	0	0	0	0	0	4	200
Naponee,	Henry Fox,	m140	35	75	40	2	1	1	3	0	0	1	0	0	8	275
Nebraska City,	Frank Fields,					0	0	0	4	0	0	0	0	0	4	0
Neligh,	E. E. Beckwith,	191	94	51	32	13	0	10	64	0	5	0	0	6	98	1,246
Nelson, <i>Ger.</i> ,																650
New Castle,	Mrs. William Clingan,	95	58	40	45	4	0	5	7	0	5	0	0	5	26	0
Newman's Gr.,	Charles A. Miller,	87	65	40	35	5	3	0	19	4	4	6	1	0	38	1,935
Noble, Indiana.	Mrs. Jane Ireland,	64	34	9	0	0	0	0	0	0	0	0	0	0	0	75
Norfolk, 1st,	Alfred Osborne,	254	156	67	75	40	0	0	156	0	0	0	0	60	256	1,610
Norfolk, 2d,	Christian L. Anderson,	190	88	50	132	6	0	45	25	1	0	0	0	4	77	445
Ogallala, Union,	J. W. Welpton,	136	41	25	40	20	5	4	23	0	34	0	0	4	90	677
Olive Branch,	Clarence Bishop, Grant,	75	40	14	30	3	7	0	2	0	2	0	0	0	14	78
Omaha, 1st,	Edward Weilage,	45	35	20	26	0	0	3	6	0	0	0	5	0	14	800
" St. Mary's av.,	A. H. Doane,	m375	225	160	0	233	50	94	498	42	32	0	0	67	927	16,500
" Plymouth,	E. G. Cochran,	204	126	275	50	104	0	0	236	0	21	0	0	28	483	6,463
" Saratoga,	Herbert S. Prescott,	118	60	47	53	27	0	0	29	0	0	0	0	50	106	2,148
<i>German</i> ,	J. A. Rockwell,	160	100	100	30	4	1	0	11	1	7	0	0	25	49	1,100
" Cherry Hill,	Rev. F. H. W. Bruechert,	112	88			0	0	4	0	0	0	0	0	0	4	329
" Hillside,	W. B. Waddell,	118	93	20		10	0	5	8	0	0	0	0	0	23	435
" Pilgrim,		90	55													326
" Park Vale,	G. R. Coleman,	100	63	20	39	0	0	5	0	0	5	0	0	0	5	326
Palisley,	Wm. C. Mooney,	50	30	20		6	4	0	13	0	6	0	0	0	18	275
Palisade,	Miss M. Stinger,	60	40	12		2	5	6	2	0	0	0	0	0	15	151
Park,	Miss Cora Liston,	100	52	17	25	19	0	3	0	0	0	0	0	76	98	315
Petersburg,	Albert Stebbins,	75	55	50	40	3	0	3	9	0	0	0	0	0	15	579
Pickrell,	B. P. Reynolds,	79	46	19	20	15	17	5	9	0	37	0	0	0	83	839
Pierce,	Charles Hoopes,	140	88	45	25	43	49	12	57	0	12	0	0	200	373	4,734
Plymouth, 1st,	William N. Stevenson,	30	17	10		14	0	2	14	0	1	0	0	0	31	125
Plymouth, 2d,	Henry Nelson,	50	30	15		1	0	2	3	0	0	0	0	0	6	125
Princeton, <i>Ger.</i> ,	W. F. Ware,	55	40	20		3	7	0	5	0	0	0	0	19	34	429
Ravenna,	W. Luecke,	125	64	50	30	5	0	0	10	0	0	0	0	0	15	550
Red Cloud,	C. A. Clark,	141	98	75	25	33	20	9	0	0	16	0	0	15	93	924
Reno,	Mrs. C. J. Pope,	30	25	5	30	2	0	0	4	2	0	0	0	0	8	113
Rising City,	Mrs. N. B. Berry,															645
Riverton,	L. A. Warren,															430
Rokeby,	Robert Newton,	60	37	30	25	7	0	0	13	0	4	0	0	0	24	0
	J. C. Tuttle,	70	47	15		44	3	0	33	3	7	9	0	0	99	307

CHURCHES.		SUNDAY SCHOOL.				BENEVOLENCE.										Legac- ies.	Home Exp.
Place.	Superintendent.	Mem.	Av.	Fam.	Y. P. S. Mem- bers.	For- eign.	Ed'n.	Ch. B'd'g.	Home M.	A. M. A.	S. S.	Min. Aid.	Other.	TOTAL.			
Rosehead, Santee,	Evan D. Jones,	25	16	7	89	0	0	0	5	0	0	0	0	0	5	25	
Sargent, Scribner,	Rev. A. L. Riggs, D. D.	102	100	43	54	55	0	0	169	17	11	0	0	186	492	168	
Seward, Shickley,	W. H. Nelson,	300	148	200	137	60	15	2	18	2	0	0	0	37	134	960	
Silver Creek, South Platte,	Howard Van Duesen,	56	27	21	13	0	0	0	0	0	0	0	0	0	0	0	
Spencer, Springfield,	W. B. Arganbright,	57	41	35	18	16	2	6	23	0	6	0	0	11	58	1,117	
Springview, Stanton,	Mrs. Ida Halstead,	40	33	12	30	2	0	1	4	1	10	1	0	2	35	272	
Steele City, Stockham, Ger.	Edward Lennan, Underwood,	90	57	28	40	0	10	0	0	0	0	0	0	3	16	175	
Stockville, Strang,	L. A. Carnahan,	40	30	25	40	0	0	0	0	0	0	0	0	0	3	946	
Superior, Ger., Sutton,	Dr. J. J. Evans,	100	70	100	50	0	0	3	10	0	5	0	0	0	18	1,150	
" Ger., Syracuse,	H. F. Stephens,	55	35	30	6	2	5	8	4	3	0	3	2	0	30	400	
Taylor, Thedford,	Rev. E. Cressman,	20	15	8	0	0	0	1	5	0	0	0	0	0	6	57	
Timber Creek, Trenton,	Adam Traudt,	100	70	28	18	6	2	3	13	2	5	0	4	6	28	215	
Turkey Creek, Ulrichs,	Mrs. Annette Lincoln, Orafino.	36	30	19	40	0	14	13	0	1	3	0	4	35	339		
Upland, Urban,	Rev. John B. Losey,	152	81	85	65	60	45	59	55	56	26	10	0	141	452	1,040	
Venango, Verdon,	John Roth,	50	35	28	52	10	4	3	44	5	2	0	3	71	260	218	
Wahoo, Wattsville,	Rev. F. F. Lewis,	147	92	85	60	46	0	0	40	19	7	0	0	3	115	0	
Weeping Water, Wescott,	Mrs. C. W. Preston,	190	125	140	65	21	4	5	21	0	20	4	0	0	75	217	
West Hamilton, West Point,	Mrs. A. K. Happel,	33	33	22	65	5	0	0	0	12	5	0	0	0	22	0	
Wilcox,	H. M. Verrick,	52	40	21	26	7	0	0	4	6	3	0	0	0	20	373	
	Rev. G. L. Brakenmeyer,	20	16	21	13	0	6	18	2	0	13	0	0	13	52	215	
	Rev. W. S. Hampton,	94	43	70	35	17	0	6	10	0	14	0	0	0	47	736	
	Nells P. Hansen,	52	31	31	0	0	5	0	12	5	7	0	0	0	48	265	
	Mrs. Ella Moor,	40	30	9	23	0	4	11	9	4	0	0	0	0	19	14	
	E. A. Broughton,	75	47	80	0	0	0	0	2	0	3	0	0	0	6	17	
	Vincent Arnold,	110	67	75	40	10	10	9	26	7	24	5	0	0	91	355	
	Rev. J. B. Stocking,	175	25	50	1	0	3	30	0	8	0	0	0	0	42	825	
	Rev. J. L. Fisher, Curtis,	50	45	32	19	28	0	0	0	0	0	0	0	0	50	245	
	E. P. Fruit,	355	175	125	114	100	825	12	107	46	43	10	0	0	83	355	
	S. J. Ambler,	65	50	13	25	10	0	0	40	0	0	0	0	0	50	3,051	
	Charles R. Sims,	50	30	10	34	0	0	3	0	0	0	0	0	7	10	368	
	Miss Jennie Donner,	34	19	11	26	12	1	5	5	0	0	0	0	0	11	50	
	Eldoras Lane,	95	51	44	26	12	11	5	29	1	5	7	0	0	70	100	
	Mrs. Ella Summers,	45	32	19	45	12	0	3	0	0	1	0	0	0	16	1,017	
	C. W. Price,	45	32	19	45	12	0	3	0	0	1	0	0	0	16	0	

CHURCHES.		CLERKS.	MINISTERS.		MEMBERS.					ADMITTED.			REMOVED.			BAPT.		
City or Town.	Org.	Name.	Name.	Ord.	C'd.	Ma.	Fe.	To.	Ab.	C.	L.	To.	Di.	L.	De.	To.	Ad.	Inf.
Willowdale,	1881	Mrs. Ava Smith, ^d	William J. Isaacs, p.	'93	'01	7	19	26	8	0	1	1	1	2	9	12	0	0
Wiser,	1880	Mrs. V. Emley,	Alfred W. Ayers, p.	'90	'97	12	37	51	0	0	1	1	0	0	0	0	0	0
Wymore,	1882	Mrs. C. B. Rodgers,	T. Clarence Moffatt, p.	'89	'97	14	41	53	8	11	4	15	0	6	0	6	5	1
York,	1872	Frank A. Hannis,	Roselle T. Cross, p.	'69	'93	97	186	283	43	4	8	12	4	4	0	8	2	1

CHURCHES.		SUNDAY SCHOOL.				Y. P. S.		BENEVOLENCE.										Lega- cies.		Home Exp.	
Place.		Superintendent.		Men.	Av.	Fam.	Mem- bers.	For- eign.	Ed'n.	Ch. B'd'g.	Home M.	A. M.	S. S.	Min. Aid.	Other.	Total.					
Willowdale,		60	30	60				0	0	1	2	0	0	0	0	3	0	220			
Wiser,		103	80	35			25	10	0	0	16	0	0	0	0	26	0	900			
Wymore,		65	33	40			14	5	0	1	12	0	3	1	1	23	0	610			
York,		250	152	125			90	162	59	15	178	44	12	22	308	800	0	2,044			

NAME OF STATE ORGANIZATION: GENERAL ASSOCIATION OF CONGREGATIONAL CHURCHES OF NEBRASKA.

NAMES OF CHURCHES ADDED: Clemons; Lincoln, Salem; Mumper.

NAMES OF CHURCHES CHANGED: None.

NAMES OF CHURCHES DROPPED: Alvo; Bennington; Bertrand, Union; Platte Valley; Pleasant Grove.

CHURCHES: *Supplied by*, — Pastors by council, 6; pastors otherwise, 148; licentiates, 2; supplies, 0; vacant, 46. Total, 202.

MINISTERS: Pastors by council, 6; pastors otherwise, 110; supplying churches, 0. Total, 116. Without charge, 25. Total number of ministers, 141.

FAMILIES: 8,459.

SUNDAY SCHOOLS: Members, 16,975; average attendance, 10,421.

YOUNG PEOPLE'S SOCIETIES: Societies, 113; members, 4,704.

MEMBERSHIP: No. of males, 5,560; No. of females, 9,432. Total, 14,992. Absent, 1,481. *Additions*, — on confession, 917; by letter, 725. Total, 1,642. *Removals*, — death, 122; dismission, 747; revision, 548. Total, 1,417.

BAPTISMS: Adults, 348; infants, 446.

CONTRIBUTIONS: No. of churches contributing, 185. Foreign Missions, \$3,641; Education, \$2,638; Church Building, \$1,167; Home Missions, \$4,977; American Missionary Association, \$812; Sunday Schools, \$1,124; Ministerial Aid, \$261; Other, \$2,184. Total, \$16,804. Legacies, \$500.

HOME EXPENSES: No. of churches reporting, 163; amount, \$141,605.

GAINS: Church members, 171; Home Expense, \$10,762.

Loss: Churches, 2; Sunday Schools, attendance, 513; Benevolence, \$2,763.

NEW MEXICO.

CHURCHES.		CLERKS.		MINISTERS.		MEMBERS.				ADMITTED.				REMOVED.				BAPT.	
City or Town.	Org.	Name.		Name.	Ord.	C'd.	Ma.	Fe.	To.	Ab.	C.	L.	To.	Di.	L.	De.	To.	Ad.	Inf.
Albuquerque,	1880	Miss Cleora B. Hyde,		Wilson J. Marsh, p.	'91	'00	433	139	27	10	158	25	2	11	2	115	6	3	
Gallup,	1895	Wade H. Shaw,		William Sloan, p.	'00	'01	12	24	36	10	0	2	2	0	6	16	22	0	0
Los Ranchos de Atrisco, a	1894	Eleazar Satarain,		[Jesus M. Moya, Lic.]	'98	'01	11	17	28	5	2	1	3	1	0	2	3	0	0
San José, Cubero,	1897			Josiah H. Heald, p.	'84	'00	5	4	9	1	0	0	0	0	0	0	0	0	1
White Oaks,	1893	Frank J. Sager,		Henry G. Miller, p.	'78	'01	16	34	50	15	1	3	4	1	1		2	1	0

a Albuquerque.

SUNDAY SCHOOLS AND BENEVOLENCE.

CHURCHES.	SUNDAY SCHOOL.					BENEVOLENCE.											Legac- cies.	Home Exp.
	Place.	Superintendent.	Mem.	Av.	Fam.	Mem- bers.	Y. P. S.	For- eign.	Ed'n.	Ch.	Home M.	A. M.	S. S.	Min. Aid.	Other.	TOTAL.		
Albuquerque,		Herbert E. Fox,	174	\$96	80	99		\$11	\$8	\$6	\$20	\$0	\$19	\$0	\$0	\$64	\$0	\$1,800
Gallup,		John C. Spears,	60	43	75	30		2		7		3				12	0	480
Los Ranchos de A.		Jesus M. Moya,	30	15	6	0		0	0	11	16	0	0	0	0	27	0	10
San José,					4	0		0	0	0	0	0	0	0	0	0	0	0
White Oaks,		Frank J. Sager,	119	70	40	30			20		8				10	38	0	742

NAME OF STATE ORGANIZATION: NEW MEXICO CONGREGATIONAL ASSOCIATION.

NAMES OF CHURCHES ADDED: None.

NAMES OF CHURCHES DROPPED: None.

CHURCHES: *Supplied by*, — Pastors by council, 0; pastors otherwise, 4; licentiates, 1; supplies, 0; vacant, 0. Total, 5.

MINISTERS: Pastors by council, 0; pastors otherwise, 4; supplying churches, 0. Total, 4. Without charge, 2. Total number of Ministers, 6.

FAMILIES: 205.

SUNDAY SCHOOLS: Members, 383; average attendance, 234.

YOUNG PEOPLE'S SOCIETIES: Societies, 3; members, 159.

MEMBERSHIP: No. of males, 87; No. of females, 175. Total, 262.

Absent, 58. *Additions*, — on confession, 13; by letter, 21. Total, 34.*Removals*, — death, 4; dismission, 18; revision, 20. Total, 42.

BAPTISMS: Adults, 7; infants, 4.

CONTRIBUTIONS: No. of churches contributing, 4. Foreign Missions, \$13; Education, \$28; Church Building, \$24; Home Missions, \$44; American Missionary Association, \$3; Sunday Schools, \$19; Ministerial Aid, 0; Other, \$10. Total, \$141. Legacies, 0.

HOME EXPENSES: No. of churches reporting, 4; amount, \$3,032.

GAINS: Sunday Schools, 41; Home Expense, \$476.

Loss: Church members, 8; Benevolence, \$121.

NEW HAMPSHIRE.

CHURCHES.	City or Town.	Org.	CLERKS.		MINISTERS.		MEMBERS.				ADMITTED.				REMOVED.				BAPT.
			Name.	Ord.	Name.	Ord.	Ma.	Fe.	To.	Ab.	C.	L.	To.	Di.	L.	De.	To.	Ad. Inf.	
Acworth, " East,	Center,	1773	Dea. H. N. Hayward,	'00	George A. Bennett,	'99	28	50	78	27	11	4	15	6	1	0	7	9	0
		1778	Frank Deming,	'86	Henry S. Ives, <i>p.</i>	'86	'00	8	11	4	0	0	0	1	1	0	2	0	0
Alton,	Amherst,	1842	Dea. Willard R. Hale,	'86	Henry S. Ives, <i>p.</i>	'86	'00	14	25	39	7	8	2	10	3	4	0	7	8
		1842	Dea. H. A. Lovell,	'80	John P. Richardson, <i>p.</i>	'80	'01	5	25	30	8	5	3	8	0	3	0	3	5
Andover, East,	Antrim,	1827	Mrs. O. H. Gilman,	'95	Geo. C. Bliss, <i>p.</i>	'95	'02	5	19	24	9	0	0	0	0	0	0	0	0
		1741	Mrs. E. D. Nichols,	'77	Alfred J. McGown, <i>p. c.</i>	'77	'85	46	127	173	22	3	1	4	4	0	4	3	2
Antrim,	Auburn,	1880	Dea. W. B. Purgin,	'89	Thomas J. Lewis, <i>p. c.</i>	'89	'99	25	60	85	24	1	1	2	0	9	9	1	0
		1880	Mrs. Lyman Currier,	'89	Thomas J. Lewis, <i>p. c.</i>	'89	'99	25	60	85	24	1	1	2	0	9	9	1	0
Barnstead,	" South,	1893	Geo. H. Hutchinson,	'89	Orlando M. Lord, <i>p.</i>	'89	'00	28	49	77	21	0	3	3	0	0	0	0	0
		1772	W. W. Hatch,	'73	George H. Scott, <i>p.</i>	'73	'93	29	53	82	21	1	0	1	2	3	0	5	1
Barrington, East,	Bartlett,	1843	Dea. F. B. Coult,	'80	Albert E. Hall, <i>p.</i>	'80	'99	14	23	37	15	0	0	2	0	2	1	0	0
		1867	Miss A. M. Bunker,	'98	George H. Hull, <i>p.</i>	'98	'01	15	23	38	8	0	0	2	2	0	4	0	0
Bennington,	Berlin Mills,	1892	Mrs. H. A. Fournier, <i>a</i>	'98	George H. Hull, <i>p.</i>	'98	'02	8	17	25	3	0	0	0	0	0	0	0	0
		1896	Mrs. Emma E. Locke,	'95	Geo. C. Bliss, <i>p.</i>	'95	'02	6	15	21	3	0	0	0	0	0	0	0	0
Bethlehem,	Boscawen,	1755	Mrs. C. E. Buzzell,	'85	David W. Morgan, <i>p.</i>	'85	'01	13	44	57	15	0	5	0	0	0	0	0	0
		1895	Mrs. Lillian Robinson,	'85	David W. Morgan, <i>p.</i>	'85	'01	13	44	57	15	0	5	0	0	0	0	0	0
Bradford,	Brentwood, East,	1844	Henry H. Powers,	'93	Fred E. Winn, <i>p.</i>	'93	'95	15	43	58	5	0	0	0	0	0	0	0	1
		1839	Dr. E. H. Taft,	'72	Rufus G. Flagg, <i>p. c.</i>	'72	'01	36	93	129	20	0	1	1	0	0	0	0	1
Bristol,	Brookline,	1877	Mrs. L. A. Dresser,	'98	Byron F. Gustin, <i>p.</i>	'98	'01	17	42	59	15	12	0	1	0	0	7	0	2
		1802	George H. Turner,	'96	Andrew Gibson, <i>p.</i>	'96	'98	29	57	86	17	4	3	7	1	1	3	1	1
Campton,	Candia,	1740	Frank L. Gerrish,	'00	John E. Whitley, <i>p.</i>	'00	'00	19	64	83	22	2	3	5	3	1	8	12	1
		1850	Dea. L. M. Currier,	'98	William France,	'98	'98	5	14	19	6	0	0	0	2	3	0	5	0
Canterbury,	Center Harbor,	1803	Miss A. H. Eaton,	'91	Amasa C. Fay, <i>p.</i>	'91	'02	20	45	65	15	0	0	0	1	0	0	0	0
		1747	Ray Price,	'63	John W. Savage, <i>p.</i>	'63	'90	26	46	72	19	1	0	1	0	0	0	1	0
Charlestown,	Chatham and Stow, Me.	1826	Dea. N. B. Buttrick,	'85	John Thorpe,	'85	'99	22	55	77	19	0	0	0	0	6	0	0	0
		1795	Miss E. M. Peterson,	'87	Robert Ford, <i>p.</i>	'87	'93	17	29	46	18	0	0	0	3	0	0	0	0
Chester,	Chesterfield,	1744	Henry E. Stickney,	'59	{ Theodore C. Pratt, <i>p. em.</i>	'59	'92	59	71	130	35	0	6	6	5	0	5	0	0
		1771	Frank E. Page, <i>b</i>	'93	{ John S. Curtis, <i>p.</i>	'93	'01	24	45	69	14	0	2	2	1	1	0	2	0
Claremont,	Colebrook,	1760	Miss E. F. Houser,	'96	Elmer T. Blake, <i>p.</i>	'96	'95	28	49	77	25	0	0	0	1	0	1	0	0
		1838	Mrs. Susan M. Locke,	'89	James G. Robertson, <i>p. c.</i>	'89	'99	57	109	166	1	3	1	4	5	0	0	5	3
Claremont,	Claremont,	1835	Mrs. R. C. Way,	'75	Charles N. Sumner, <i>p.</i>	'75	'93	5	21	26	2	0	1	1	0	0	0	0	1
		1861	Dea. Joshua Fifield,	'78	James Richmond, <i>p.</i>	'78	'00	18	36	54	13	4	1	5	0	0	0	0	0
Columbia,	Columbia,	1771	Rev. C. N. Sumner,	'93	John M. Wathen, <i>p.</i>	'93	'99	87	216	303	97	3	9	12	2	5	0	7	1
		1770	Dea. Rush Chellis,	'94	Samuel R. Smiley, <i>p.</i>	'94	'00	13	45	58	4	4	2	6	1	0	4	3	0

a Center B. *b* Manchester, R. F. D. No. 1.

CHURCHES.	SUNDAY SCHOOL.				BENEVOLENCE.										Home Exp.		
	Place.	Superintendent.	Mem.	Av.	Fam.	Y. P. S.	For- eign.	Ed'n.	Ch.	Home M.	A. M.	S. S.	Min. Aid.	Other.		TOTAL.	Leg- acies.
Concord, 1st,		Herbert W. Denio,	423	230	325	95	351	25	284	953	1,111	14	20	185	2,943	0	9,495
" West,		Fred. A. Eastman,	172	96	175	40	32	6	10	49	42	17	0	65	221	0	1,060
Concord, South,		Arthur B. Cross,	338	193	350	0	350	175	150	715	370	125	30	960	2,875	0	6,781
" East,		Mrs. Geo. H. Dunlap,	80	45	60	40	73			19	11				103	0	648
" Memorial,		Arthur E. Wales, London,		15		0											
Conway, North,		Mrs. Mary L. Furbur,	90	50	75	0	0	0	0	0	0	5	0	23	28	0	1,318
" 2d,		Rev. Arthur S. Burrill,	m121	67	50	68	0					0	0	0	0	0	950
Cornish,		Herbert Deming, C. Center,	30	20	40	60				11		2	2	5	18	0	450
Croydon,		Steven W. Gilman,	50	35	30	33	0	0	0	0	0	0	0	0	0	0	642
Dalton,		Dea. George E. Wallace,	40	25	48	0	0	0	2	12				5	19	0	100
Danbury,		Rev. Edward P. Eastman,	20	15	21	14								5	5	0	400
Deerfield,		Rev. George F. Bradford,	20	15	40											0	700
Deering,																	
Derry, East,		Mrs. L. P. Hill, Derry,	70	40	128	21	36	25		14	15			50	140	0	1,550
" Central,		H. S. Warner,	57	43	74	36	105	30	17	102	53	39	5	112	463	0	1,800
Dover,		Dea. John Everett,	240	169	400	0	428	31	50	349	396	59	0	760	2,073	150	5,006
Dublin,		W. W. Shay, Monadnock,	40	20	30											0	400
Dunbarton,		J. E. Stone, Concord, R. D. 2	56	33	50	26	84		13	33	56	15	5	384	637	0	750
Durham,		Prof. Frank W. Rane,	120	68	200	57	130	3	11					6	6	0	500
Enfield,		Frank C. Smith,	35	30	20	26											
Epping,		Frank C. Sanborn,	m95	35	90	38				6	10	10	3	2	52	0	1,150
Epsom,		Frank L. Seavey, Epsom,	68	34	40	34	11	0	5	11	10	10		163	1,778	40,000	2,700
Exeter, 1st,		Albertus T. Dudley,	110	65	150	44	632	16	17	623	138	4	185	250	1,122	0	11,000
Exeter, Phillips,		Mrs. Rosa Ackerman,	109	61	125	30	426	5	24	153	204	25	35	15	85	300	1,200
Farmington,		Rev. Arthur L. Goldner,	100	50	225	41	18		2	38	12			20	83	0	1,230
Fitzwilliam,		Wm. E. Blodgett, F. Depot,	72	42	65	26				27	36				56	100	635
Francetown,		George E. Downes,	100	50	75	0	19		14	9	5	9		11	24	0	480
Frankonia,		Wilbur F. Parker,	75	45	45	22			7	6				16	151	0	1,507
Franklin,		H. W. Shaw,	115	75	135	68	58	6	5	49	12	5				970	325
Gilmanston,		Miss Mary A. Wight,	15	10	60	0							0	4	22	0	450
" Iron Works,		Herbert J. Marsh,	39	23	33	28	15	0	0	0	0	3	0	9	58	0	867
Gileston,		Miss Ida M. Wilder, Keene,	90	53	80	22	15	2	3	21	4	2	2		181	150	1,633
Goffstown,		Charles A. Davis,	223	123	180	60	81	10	3	37	42	8			30	0	1,000
Gorham,		Dea. Elihu Libby,	55	35	100	15	9		6	10	5				2	0	0
Goshen,		[No school.]														0	0
Greenfield,		Samuel Straw,	60	45	80	30	15	0	0	5	0	5	0	12	37	0	700
Greenland,		Rev. Edward Robie,	30	19	44	21	141	8	14	42	19	12	7	36	279	0	775
Greenville,		Miss Abbie H. Allen,	54	36	60	0	10			9	13	5			37	500	1,180

CHURCHES.		CLERKS.		MINISTERS.		MEMBERS.				ADMITTED.				REMOVED.				BAPT.	
City or Town.	Org.	Name.	Name.	Ord.	C'd.	Ma.	Fe.	To.	Ab.	C.	L.	To.	Di.	L.	De.	To.	Ad.	Inf.	
Hamstead,	1752	John C. Sabornin,	Walter H. Woodsun,	'96	'02	45	112	157	24	1	2	3	5	3	8	1	2		
Hampton,	1638	Rev. John A. Ross,	John A. Ross, <i>p. c.</i>	'54	'87	51	95	146	19	0	0	0	8	0	1	9	0	0	
Hancock,	1788	Miss L. A. Tyrrel,	Samuel P. Leeds, <i>p. c. em.</i>	'51	'90	30	75	105	45	0	1	1	2	0	0	2	0	0	
Hanover, Dart. Coll.,	1771	Prof. Geo. Dana Lord,	Charles A. Downs, <i>p.</i>	'49	'80	59	133	192	41	1	3	4	6	0	10	1	2		
Hanover, Center,	1771	Dea. Asa W. Fellows,	Leonard B. Tenney,	'82	'02	21	33	54	26	0	0	0	2	1	0	3	0	0	
Harrisville,	1840	Edwin P. Hunt,	Charles L. Skinner, <i>p.</i>	'86	'93	41	87	128	34	0	0	0	2	0	1	1	5		
Haverhill,	1790	Dea. P. W. Kimball,	[Benj. F. Estes, <i>Chrs.</i>]	'90	'00	8	24	32	3	0	0	0	1	1	0	2	0	0	
Hebron,	1779	Dea. Samuel Wells,	Avery S. Walker, <i>p. c.</i>	'57	'00	34	100	134	39	0	0	0	7	1	0	8	0	4	
Henniker,	1769	Mrs. Kate M. Ingalls,	Christian Groezinger, <i>p.</i>	'01	'01	29	35	64	6	0	0	0	2	3	0	5	1	0	
Hill,	1815	Mrs. N. J. Prescott,	William France, <i>p.</i>	'88	'98	14	34	48	7	0	1	1	0	0	0	0	0	1	
Hillsboro' Center,	1769	Mrs. Ruth B. Gammell,	Charles L. Storrs, <i>p. c.</i>	'01	'01	35	103	138	36	2	5	7	2	9	0	3	1	5	
" Bridge,	1839	Walter Park,	William F. White, <i>p.</i>	'90	'01	33	103	136	31	0	7	7	2	9	0	11	0	0	
Hinsdale,	1743	Dea. C. E. Savage,	Samuel L. Gerould, <i>p. c.</i>	'61	'86	67	127	194	20	8	0	8	6	4	0	10	7	0	
Hollis,	1763	Mrs. E. S. Russell,	Isambert B. Stuart, <i>p.</i>	'89	'01	6	52	58	12	1	0	1	2	2	0	4	1	0	
Hooksett,	1828	Mrs. Myra C. Towle,	Louis Ellms, <i>p.</i>	'89	'01	34	87	121	18	0	2	2	2	4	0	6	0	0	
Hopkinton,	1757	Mrs. Ellen A. Collins ^a	Franklin P. Chapin, <i>p.</i>	'60	'78	26	45	61	5	1	1	2	2	1	0	3	1	0	
Hudson,	1737	A. W. Smith, H. Center	William W. Livingston, <i>p.</i>	'93	'99	25	56	81	13	4	0	4	2	2	0	4	2	0	
Jaffrey,	1780	Dea. Fred J. Lawrence,	J. Sherman Gove, <i>p.</i>	'93	'99	164	348	512	97	31	14	45	8	2	2	12	15	8	
" East,	1850	Miss Celia F. Slason,	Edward P. Drew, <i>p. c.</i>	'98	'99	150	293	443	14	3	17	4	12	0	16	7	1		
Keene, 1st,	1738	Charles C. Sturtevant,	Howard Billman, <i>p.</i>	'81	'99	150	293	443	14	3	17	4	12	0	16	7	1		
" 2d,	1867	Godman D. Robertson,	Ezra J. Riggs, <i>p.</i>	'79	'01	11	39	50	18	0	0	0	2	2	0	4	0	0	
Kensington,	1737	Mrs. Frank A. Mace,	Joseph W. Stront, <i>p. c.</i>	'86	'99	13	56	69	8	2	8	10	0	0	0	0	0	0	
Kingston,	1725	Mrs. M. F. Reynolds,	Richard L. Swain, <i>p. c.</i>	'84	'00	48	150	198	45	12	6	18	5	3	0	8	6	3	
Laconia,	1824	Dea. Harley W. Carey,	John P. Richardson,	'80	'01	10	18	28	6	0	0	0	4	1	1	6	0	3	
Laconster,	1794	Dea. Wm. H. Rhodes,	Edgar T. Farrill, <i>p. c.</i>	'82	'85	52	145	197	47	3	8	11	2	2	4	3	1	1	
Langdon,	1820	Dea. E. L. Knight, <i>b</i>	Parley P. Womer, <i>p. c.</i>	'95	'99	48	126	174	14	8	22	0	0	1	14	15	8	2	
Lebanon,	1768	Allan B. Downs,	James T. Berry, <i>p. c.</i>	'98	'00	14	49	63	10	0	2	2	0	0	0	0	0	2	
" West,	1849	Dea. Fred O. Stearns,																	
Lee,	1867	Miss Mary A. Hoitt, <i>c</i>																	
Lempster,	1781	A. J. Mitchell,	James B. Sargent, <i>p. c.</i>	'97	'01	38	92	130	28	2	2	4	1	0	0	3	3	0	
Lisbon,	1878	Mrs. Lillian T. Stevens,	Wm. Forbes Cooley, <i>p.</i>	'84	'98	78	205	283	50	0	5	5	6	4	5	15	2	4	
Littletton,	1803	Dea. John F. Tilton,																	
Londonderry, North,	1892	Dea. E. L. Campbell,																	
London,	1789	Mrs. A. L. Brown,	Hugh F. Graham, <i>p.</i>	'99	'01	5	29	34	9	0	1	1	0	1	0	1	0	0	
Lyme,	1771	Payson E. Fairfield,	Charles E. Gordon, <i>p. c.</i>	'76	'91	90	141	231	58	9	1	10	1	0	0	1	5	2	
Lyndeboro',	1757	Dea. N. T. McIntire, S. L.																	
Manchester, 1st,	1839	Walter G. Jones,	Thomas Chalmers, <i>p. c.</i>	'89	'00	221	538	759	68	35	26	61	15	8	3	0	3	0	
" Franklin st.,	1844	John T. Carpenter,	Barton W. Lockhart, <i>p. c.</i>	'82	'94	144	381	525	50	3	11	14	4	1	5	26	21	7	
" South Main st., 1883	1883	Dea. Warren J. Ayer,	Charles A. Bidwell, <i>p. c.</i>	'93	'96	102	253	355	21	11	3	15	2	1	0	3	5	6	
a Contocook, R. F. D. No. 1. b Drewsville. c Dover, R. F. D. No. 5. Hampton Falls, see Seabrook.																			

Hampton Falls, see Seabrook.

c Dover, R. F. D. No. 5.

b Drewsville.

a Contorcock, R. F. D. No. 1.

CHURCHES.	Place.	SUNDAY SCHOOL.			Y. P. S.		BENEVOLENCE.						Legac- cies.	Home Exp.		
		Mem.	Av.	Fam.	Mem- bers.	For- eign.	Ed'n. Pr'd'g.	Ch. Pr'd'g.	Home M.	A. M. A.	S. S.	Min. Aid.			Other.	TOTAL.
Hamstead,	Forrest E. Merrill,	171	86	172	100	17	0	2	23	15	10	0	19	52	0	4,900
Hampton,	E. G. Cole,	69	55	159	27	137	0	5	14	15	0	0	11	190	0	1,250
Hancock,	Cristy H. Duncan,	90	50	100	60	31	2	9	14	9	5	4	11	85	400	700
Hanover,	Prof. Chas. D. Adams,	m100	55	100	42	385	30	30	222	84	12	24	104	891	20,000	2,900
Hanover, Center,	Hattie P. Barnes,	48	22	16	38	4	0	0	16	0	0	0	18	38	0	250
Harrisville,	Edwin P. Hunt,	55	35	44	28	3	0	0	8	8	2	2	7	20	0	420
Haverhill,	George H. Stevens,	66	30	60	0	31	11	14	185	13	15	11	80	280	0	1,900
Hebron,	Wilfred W. Morgan,	170	145	150	66	136	5	14	55	61	10	14	80	375	500	480
Heunkier,	E. P. Goss,	40	30	45	0	0	0	0	20	20	10	14	80	375	500	1,180
Hill,	Royal Wilson,	42	20	28	22	3	1	1	9	1	0	0	5	20	0	500
Hillsboro',	P. F. Gammell,	42	20	28	22	3	1	1	9	1	0	0	5	20	0	383
Bridge,	W. M. Holman,	m195	112	200	57	42	0	0	15	0	0	0	10	67	0	1,717
Hinsdale,	George A. Robertson,	186	99	150	96	30	4	5	39	10	13	4	29	134	0	1,820
Hollis,	Mrs. Emily K. Jewett,	184	106	193	89	54	15	22	79	9	12	6	58	255	0	1,387
Hooksett,	Orin J. Prescott,	110	55	80	34	16	3	3	3	8	2	0	17	49	0	950
Hopkinton,	George E. Barnard, a	80	44	70	30	50	7	22	45	17	9	0	0	150	0	860
Hudson,	Miss H. G. Gillis,	60	40	80	34	35	0	3	11	20	8	0	25	102	0	610
Hudson,	Miss Alice E. Cutter,	57	28	45	39	106	32	8	53	17	3	5	145	369	700	725
Jaffrey,	Miss Alice E. Cutter,	91	68	65	55	15	8	7	32	6	12	6	46	126	0	1,010
" East,	George H. Duncan,	446	250	450	162	391	60	136	802	249	69	60	2,160	3,927	0	4,100
Keene, Ist,	Charles E. Ward,	300	170	265	115	58	16	32	28	15	10	4	160	323	0	4,100
" 2d,	Carl Adams,	65	36	45	0	6	5	6	6	25	5	0	6	49	0	450
Kensington,	Mrs. Adelaide R. Hilliard,	84	38	61	0	0	32	43	204	149	40	14	163	872	0	1,000
Kingston,	Simon P. Clark,	197	145	210	96	227	32	43	8	9	5	0	2	33	0	3,128
Laconia,	John P. Smith,	165	84	200	40	47	0	0	121	83	17	0	18	294	0	1,825
Langcaster,	E. B. Beach,	124	74	175	100	3	0	0	0	0	0	0	0	0	0	165
Langdon,	Mrs. E. L. Knight, Drewsville,	105	65	100	47	0	0	0	0	0	0	0	0	0	0	1,938
Lebanon,	Hattie E. Waite,	124	74	175	100	3	0	0	0	0	2	0	5	14	1,000	715
Lee,	Mrs. Lucy A. Tilden,	110	45	135	50	190	104	20	188	82	28	0	135	747	0	1,233
Leampster,	Dea. Bert P. Thompson, b	122	66	200	100	189	49	40	187	167	43	25	246	946	0	2,488
Lisbon,	[No school.]	30	25	35	26	0	0	0	0	0	0	0	0	0	0	0
Littleton,	Charles L. Wallace,	30	20	50	0	0	0	0	0	0	0	0	0	0	0	0
Londonderry,	Rev. Wm. Forbes Cooley,	30	25	35	26	0	0	0	0	0	0	0	0	0	0	0
London,	Mrs. David F. Perkins,	30	20	50	0	0	0	0	0	0	0	0	0	0	0	0
Lynn,	Mrs. M. A. Robinson,	181	94	175	15	161	0	0	218	70	18	2	30	499	300	445
Lynnhoro',	Dea. West S. Balch,	50	25	60	0	9	3	0	7	5	33	25	24	24	0	550
Manchester, Ist,	Willis G. Patten,	557	276	650	135	540	65	66	282	145	33	25	6,338	7,494	0	11,208
" Franklin st.,	Rev. W. L. Noyes,	250	181	300	71	590	18	18	256	104	56	56	972	1,986	0	8,000
" So. Main st.,	Dea. Warren J. Ayer,	300	181	375	190	92	18	105	105	104	5	0	203	405	0	2,950

Contocook, R. F. D. No. 1. b Newmarket.

b Newmarket.

a Contocook, R. F. D. No. 1.

CHURCHES.		CLERKS.		MINISTERS.		MEMBERS.				ADMITTED.				REMOVED.				BAPT.			
City or Town.		Name.		Name.		Ord.	C'd.	Ma.	Fe.	To.	Ab.	C.	L.	To.	Di.	L.	De.	To.	Ad.	Inf.	
Marlboro, South, Milford, Milton, Mills, Monroe, Mont Vernon, Nashua, 1st, Pilgrim, New Castle, Newfields, Newington, New Ipswich, Newmarket, Newport, North Hampton, Northwood Center, Orfordville, Orford, Ossipee Center, 2d, Pelham, Pembroke, Peterboro, Piermont, Pittsfield, Plainfield, Plaistow, Plymouth, Portsmouth, Randolph, Gorham, Raymond, Kinde, Rochester, a Reed's Ferry.	1778	Dea. Charles Mason,		Allen J. Smith,		'91	'98	65	109	174	35	0	0	0	2	4	34	40	0	0	
	1772	Mrs. Nellie F. Amstuden,		Daniel E. Adams, <i>p.</i>		'60	'98	15	33	48	26	0	0	0	0	2	0	0	0	0	1
	1815	Mrs. Sarah M. Noyes,		George I. Bard, <i>p.</i>		'60	'98	21	49	70	18	0	0	0	0	0	0	4	1	0	3
	1771	Wm. McQuesten, <i>a</i>		Samuel Rose, <i>p.</i>		'87	'98	67	102	169	22	1	0	1	2	2	0	0	0	0	3
	1829	Albert H. Harris,						7	14	21	4	0	0	0	1	0	0	0	0	0	0
	1788	F. W. Barnes,		John E. Herman, <i>p. c.</i>		'95	'00	92	244	336	36	6	11	17	11	1	0	12	4	1	0
	1815	Mrs. Clara M. Roberts,		Myron P. Dickey, <i>p. c.</i>		'83	'93	27	83	110	18	1	0	1	0	0	0	0	0	1	0
	1871	Elbridge W. Fox,						4	13	17											
	1874	Mrs. E. H. Chase,							4	11	15										
	1780	Dea. J. M. Gleason,		Henry P. Peck, <i>p.</i>		'82	'01	32	59	91	30	0	0	0	0	2	0	0	2	0	0
	1685	William P. Clark,		Cyrus Richardson, <i>p. c.</i>		'69	'83	135	319	454	63	2	4	6	9	5	1	15	1	4	2
	1834	Joseph L. Clough,		William H. Bolster, <i>p. c.</i>		'72	'98	104	272	376	61	5	4	9	14	1	0	15	4	0	0
	1781	James E. Ruffie,		Leonard B. Tenney,		'82	'02	17	33	50	7	0	0	0	0	2	0	0	2	0	0
	1682	Mrs. M. B. Hanscom,		Ernest C. Davis, <i>p.</i>		'94	'99	7	24	31	7	0	1	1	2	1	0	0	3	0	0
	1730	Miss Nellie W. Pease,		George E. Lake, <i>p.</i>		'99	'01	5	17	22	14	0	1	1	0	0	0	0	3	0	0
	1715	Jackson M. Hoyt,		Myron S. Dudley, <i>p.</i>		'71	'02	7	33	40	8	0	0	0	0	3	0	0	3	0	0
	1760	Miss Ettie M. Taylor,		[Henry A. Barber, <i>Lay.</i>]		'00	'00	19	42	61	16	4	0	0	4	1	1	0	2	4	0
1828	Timothy M. Joy,		Charles S. Young, <i>p. c.</i>		'82	'96	84	193	277	40	6	9	15	9	3	0	12	3	2	2	
1779	Arthur B. Chase,		James Alexander, <i>p. c.</i>		'67	'96	59	123	182	20	12	1	13	3	2	2	7	10	6	6	
Northwood Center, Orfordville, Orford, Ossipee Center, 2d, Pelham, Pembroke, Peterboro, Piermont, Pittsfield, Plainfield, Plaistow, Plymouth, Portsmouth, Randolph, Gorham, Raymond, Kinde, Rochester, a Reed's Ferry.	1798	A. B. Moore,		{ David H. Evans, <i>p. c.</i> }		'97	'97														
	1826	Benjamin F. Niles,		{ Thomas V. Haines, <i>p. c. em.</i> }		'00	'01	19	49	68	14	0	2	2	1	0	0	1	0	0	0
	1822	William R. Conant,		Joseph N. Haskell, <i>p.</i>		'98	'99	22	46	57	23	3	0	3	1	0	0	1	3	0	0
	1806	Alvin A. Moulton, <i>b</i>		Sherman Goodwin, <i>p.</i>		'98	'99	22	46	68	20	4	1	5	2	1	0	3	3	0	0
	1894	Dr. E. B. Andrews,		Daniel W. Richardson, <i>p.</i>		'62	'00	15	26	41	16	1	0	1	0	1	0	1	1	0	0
	1751	Otis A. Gage,		George W. Christie,		'73	'02	2	16	18	2	0	0	0	1	0	1	2	0	0	1
	1737	George P. Thompson,		Charles L. Merrian,		'82	'00	11	51	62	10	0	6	6	3	0	0	3	0	1	0
	1822	Dea. Elbridge Howe,		Paul E. Bourne, <i>p.</i>		'88	'93	23	63	86	28	0	0	0	2	1	0	3	0	0	0
	1771	Miss L. C. Hosford,		Charles S. Haynes, <i>p. c.</i>		'94	'01	62	120	182	38	0	0	0	4	7	0	11	0	0	0
	1789	Dea. M. H. Nutter,		Arthur Smith, <i>p.</i>		'86	'99	27	52	79	20	0	0	0	4	0	0	4	0	0	0
	1780	James S. Wood,		George E. Lovejoy, <i>p. c.</i>		'73	'97	39	108	147	55	2	1	3	2	2	0	2	2	0	0
	1804	Dea. W. O. Kenyon,		Amos J. Bailey, <i>p.</i>		'71	'01	23	57	80	33	1	3	4	1	0	0	1	1	1	1
	1730	Miss Lydia C. Noyes, <i>c</i>							4	6	10										
	1764	Mrs. W. D. Blaisdell,		Joseph Kimball, <i>p.</i>		'83	'01	29	66	95	27	1	3	4	1	1	0	2	0	0	0
	1671	Dea. E. P. Kimball,		Frank G. Clark, <i>p. c.</i>		'69	'90	38	103	141	15	1	2	3	6	5	0	7	0	1	1
	1883	Mrs. C. Messenger,		Lucius H. Thayer, <i>p. c.</i>		'91	'90	84	265	349	50	18	22	40	2	0	0	8	6	0	5
	1791	Rev. A. H. Thompson,		William C. Adams,		'97	'00	5	3	8		0	0	0	0	0	0	0	0	0	1
1765	Henry W. Fletcher,		Albert H. Thompson, <i>p.</i>		'79	'88	31	76	107	31	0	0	0	0	3	0	0	3	0	2	
1737	J. Stacy Tripp,		Granville Yager,		'76	'02	46	174	220	20	4	1	5	7	6	2	15	3	3	2	
			Henry A. Blake, <i>p.</i>		'76	'01	55	140	195	38	2	3	5	3	1	0	4	2	0	0	

Northfield, see Tilton. Penacook, see Boscawen.

Pencook, *see* Boscawen.Northfield, *see* Tilton.Meriden, *see* Plainfield.Centerville. *c* Atkinson Depot.*b* Read's Ferry.

CHURCHES.		SUNDAY SCHOOL.				BENEVOLENCE.										Legacies.	Home Exp.
Place.	Superintendent.	Mem.	Av.	Fam.	Y. P. S.	For- eign.	Ed'n.	Ch. B'd'g.	Home M.	A. M. A.	S. S.	Min. Aid.	Other.	TOTAL.			
Marlboro,	Byron C. Knight,	163	79	100	94	26	5	2	40	6	3	3		85	30	1,375	
Mason,	Miss Edith C. Whittaker,	40	22	77	21	20	3	2	10	35	2			72	0	500	
Meredith,	Bertram Blaisdel,	56	27	69	0	22	10	25	8	9	11			83	0	863	
Merrimack,	Rev. Samuel Rose,	m100	75	150	36	61	5	9	48	20	1		42	186	0	1,150	
" So.,	Henry A. Harris,	35	16	38	10	0	0	0	0	0	3	0	0	3	0	214	
Milford,	Fred A. Farnsworth,	321	189	248	56	30	14	14	130	26			66	280	11,896	2,603	
Milton,	Rev. M. P. Dickey,	90	65	116	28	7			13	2	6	2		30	0	1,100	
" Mills,																	
Monroe,	Rev. H. P. Peck,	35	25	68	37	21			12					33	0	850	
Mont Vernon,	Warren H. Pritchard,	m332	172	390	59	305	25	20	412	71	115	25	1,146	2,119	0	5,923	
Nashua, 1st,	Miss Carrie C. Barker,	m335	205	350	71	214	22	31	61	11	28	0	775	1,142	0	5,589	
" Pilgrim,	Mrs. Della H. Osgood,	40	31	30	33	15	0	0	11	0	9	0	0	35	0	232	
Nelson,	Mrs. Myra B. Martin,	55	35	90	20	4			2		2		1	9	0	1,126	
New Castle,	Mrs. Mary C. Fitts,	22	16	30	0	50	0	0	12	4	0	0	4	70	0	840	
Newfields,	Mrs. Annie E. Pickering,	30	16	40	25	5			10					15	0	550	
Newington,	Chas. Wheeler, Smithville,	45	23	38	30	3		6	9	12	4		20	48	0	660	
New Ipswich,	Dr. E. F. Bibber,	50	37	50	35	15							5	30	970	1,830	
Newmarket,	William F. Richards,	m165	90	235	106	119	0	40	131	29	0	0	135	454	0	1,900	
Newport,	Dea. E. M. Smith,	214	83	134	74	270	7	11	185	60	38	7	51	629	4,000	1,910	
North Hampton	Chas. F. Cate, East N.,	60	24	55	5	5			0	0	2	0	3	10	0	900	
Northwood,	Dea. Frank E. Washburn,	40	30	70	16	5	0	3	52	3	3		30	131	0	775	
Orfordville,	William R. Barnes,	88	50	90	33	40			14	2			2	24	0	293	
Orford,	Mrs. A. A. Moulton, Centerville	50	25	42	0	8		1	4					13	0	1,307	
Ossipee Center,	W. C. Sinclair,	45	40	75	12	6	36						42	78	0	1,523	
" 2d,	Dea. Samuel Kelley,	85	47	120	32	101	12		17	35		2	10	177	0	1,000	
Pelham,	Isaac Walker,	70	38	100	15	10	0		10	17		0	12	49	0	1,635	
Pembroke,	C. H. Knight,	200	84	200	56	10			5	5	5	0	20	20	0	700	
Piermont,	William Blaisdel,	60	30	60	35	5	0		20	20		21	113	0	1,700		
Pittsfield,	Henry W. Osgood,	196	73	170	44	52							15	41	0	750	
Plainfield,	Mrs. Lydia T. Bailey,	45	22	35	0	16											
"																	
Plaistow,	M. H. Carlton, Haverhill, Mass.,	72	47	57	30								75	75	0	835	
Plymouth,	John Keniston,	280	171	220	95	108	11	27	68	27	5	11	32	289	0	1,718	
Portsmouth,	Dea. Edward C. Matthews,	m360	227	345	60	436	82	41	355	141	34	44	675	1,808	0	6,000	
Randolph,	Dea. Ithiel Skates,					0	0	0	0	0	0	0	0	0	0	50	
Raymond,	Mrs. Arvilla H. Thompson,	85	40	120	25	18	3	8	31	9	6	3	22	100	0	725	
Raynoud,	Mrs. Arvilla H. Thompson,	m184	70	100	96	86	0	26	25	14	0	0	29	180	2,112	950	
Ridge,	Aldic A. Symonds, W. R.,	143	88	150	0	67	17		137	30	13		18	282	0	1,830	
Rochester,	Dea. Charles W. Brown,																

CHURCHES.		CLERKS.		MINISTERS.		MEMBERS.				ADMITTED.				REMOVED.				BAPT.	
City or Town.	Org.	Name.		Name.	Ord.	C'd.	Ma.	Fe.	To.	Ab.	C.	L.	To.	Di.	L.	De.	To.	Ad.	Inf.
Rollinford, Salmon Falls,	1846	Mrs. Charles Plumer,		William Sandbrook, <i>p.</i>	'86	'93	17	40	57	35	2	0	2	0	0	0	0	2	0
Roxbury, Keene,	1816	Dea. E. Kingsbury,		Augustus W. Mills, <i>p.</i>	'72	'96	10	8	18	9	0	0	0	1	1	0	2	0	2
Rye,	1726	Miss Isabella Goss,		William T. Bartley, <i>p.</i>	'97	'96	29	81	110	9	0	0	0	1	1	0	3	0	0
Salem,	1740	Mrs. Mary L. Wason,		J. Henry Bliss, <i>p.</i>	'69	'00	11	17	28	10	0	0	1	1	2	0	3	0	0
Salisbury,	1773	Dea. T. D. Little,		J. Newton Perrin, <i>p.</i>	'92	'97	48	66	114	20	5	3	8	2	3	1	0	2	6
Sanbornston,	1771	Dea. H. J. L. Bodwell,		Andrew J. Small, <i>p.</i>	'95	'01	21	36	57	20	0	0	0	0	0	0	0	0	0
Seabrook, Hamp'n Falls,	1711	Miss Edna M. Hardy,		William A. Rand, <i>p. c.</i>	'75	'67	10	31	41	2	3	0	3	0	0	0	3	3	0
" South,	1867	Mrs. Isabel Rand,		Wm. Herman Hotze, <i>p.</i>	'00	'00	2	8	10	2	1	0	1	0	0	1	1	1	0
Shelburne,	1818	Miss Lillian Morse,		Henry Hyde, <i>p.</i>	'82	'94	59	137	196	83	1	3	4	3	0	0	3	1	0
Somersworth,	1827	Arthur I. Sweetzer,		Henry R. McCartney, <i>p.</i>	'87	'01	8	16	15	1	2	1	3	0	1	0	1	0	0
Stewartstown, West,	1846	Dea. J. H. O. Parker,		Joseph O. Tasker,	'87	'00	3	12	15	1	6	0	2	2	0	0	2	0	0
Stoddard,	1787	Miss Ida E. Hadley,		George E. Lake, <i>p.</i>	'99	'01	17	33	50	6	0	2	3	0	0	0	0	1	0
Stratham,	1718	Rev. Geo. E. Lake,		Herbert Walker, <i>p.</i>	'97	'97	20	29	49	15	1	2	3	0	0	0	0	0	0
Sullivan,	1792	Rev. Herbert Walker,		Herbert Walker, <i>p.</i>	'97	'96	11	19	30	4	6	2	8	0	2	0	2	6	0
" East,	1876	Dea. Albert Davis,		William F. Whitcomb, <i>p.</i>	'99	'00	15	24	39	2	4	1	5	0	1	0	1	4	0
Surry,	1769	Frank E. Nesmith,		Lucien C. Kimball, <i>p.</i>	'87	'01	22	33	55	9	2	2	4	0	1	0	1	2	0
Swansey,	1741	Rev. L. C. Kimball,		Charles C. Torrey,	'55	'01	13	43	56	10	1	2	3	0	1	0	1	1	0
Tamworth,	1792	Dea. Horace A. Page,			'85	'85	52	141	193	36	5	8	13	4	0	0	5	1	0
Temple,	1771	Dea. W. C. Bragdon, ^a		Cassander C. Sampson, <i>p. c.</i>	'81	'85	22	42	41	193	36	5	8	13	4	0	0	4	3
Tilton and Northfield,	1822	Dea. G. S. Abbott,		Henry S. Kimball, <i>p.</i>	'66	'98	26	76	102	19	1	2	3	0	2	1	3	1	0
Troy,	1815	Franklin Ripley,		George A. Foss, <i>p.</i>	'74	'99	4	32	36	4	0	0	0	0	0	0	0	0	0
Wakefield,	1785	Dr. Samuel Roberts,		Loreozo W. Muttart, <i>p.</i>	'95	'00	14	41	55	16	0	3	3	3	0	0	3	0	0
" Union,	1881	Charles L. Jackson,		Elisha A. Keep, <i>p. c.</i>	'88	'97	27	61	88	25	1	0	1	1	0	1	2	0	0
Walpole,	1761	Dea. W. G. Barnett,		Samuel Eaton, <i>p. c.</i>	'94	'98	25	72	97	18	0	2	2	2	1	0	0	1	0
Warner,	1772	Charles H. Jones,		Galman Rice, <i>p.</i>	'81	'98	10	17	27	8	0	0	0	0	0	0	2	2	0
Washington,	1780	Dea. Albert T. Wright,			'94	'02	9	18	27	12	0	0	0	0	0	0	0	0	0
Weare, South,	1876	Charles A. Thorp,		Ernest L. Baker,	'94	'02	7	24	31	12	0	0	0	0	0	0	0	0	0
Weare, North,	1891	Miss Anna A. Morse,		J. Henry Bliss, <i>p.</i>	'69	'00	21	56	77	24	0	0	0	0	0	0	2	0	0
Webster,	1804	William W. Burbank,		Frank E. Mills, <i>p.</i>	'78	'01	3	28	31	14	3	1	4	0	0	0	0	2	0
Wentworth,	1830	Miss Mary M. Currier,		George H. French, <i>p.</i>	'71	'94	20	36	56	8	2	2	2	4	0	1	0	1	2
Westmoreland, Park Hill,	1764	Dea. H. J. Dinsmore,		Thomas S. Lewis, <i>p.</i>	'71	'94	20	36	56	8	2	2	2	5	5	8	0	0	0
Wilnot,	1829	James Stearns,		Alfred E. Tracy, <i>p.</i>	'89	'01	7	29	36	36	8	0	2	2	0	0	0	0	0
Winchester,	1823	Levi Putnam,		C. Fremont Roper, <i>p.</i>	'72	'99	15	67	82	18	3	2	5	5	8	0	13	2	2
Wolfeboro',	1736	Mrs. Sarah R. Burnap,		Edgar L. Warren, <i>p.</i>	'85	'99	52	121	173	50	0	2	2	2	5	0	7	0	0
" North,	1834	Charles S. Phillips,			'89	'97	35	81	116	25	3	5	8	2	2	0	4	2	0
	1839	Woodbury P. Horne,					6	9	15	7	0	0	0	0	0	0	0	0	0

^a Wilton, R. F. D.

CHURCHES.	SUNDAY SCHOOL.			BENEVOLENCE.										Legacies.	Home Exp.			
	Place.	Superintendent.	Mem.	Av.	Fam.	Mem- bers.	Y. P. S.	For- eign.	Ed'n.	Ch. B'd'g.	Home M.	A. M. A.	S. S.			Min. Aid.	Other.	TOTAL.
Rollinistord,	Mrs. Harriet N. Wood,	50	32	40	23	25			22	0					12	65	0	916
Roxbury,	[No school.]					10										10	0	
Rye,	Charles M. Remick,	116	76	130	80	75			84	25	6				5	215	1,000	1,714
Salem,	William A. Frost,	75	45	50	20	10	33	3	11	3					8	68	0	750
Salisbury,	L. N. Sawyer, S. Heights,	25	20	50	45	7			10	5						22	0	500
Sanbornston,	Chas. E. Moulton, Tilton,	65	50	75	45	107	10	13	71	85	13	6	9	33	8	313	0	918
Seabrook,	Miss Edna M. Hardy,	70	36	40	18	12	0	0	12	0	2	0	0	33	9	33	0	500
South,	Harry C. Seaman,	100	45	125	30				1	2				5			0	250
Shelburne,	Rev. E. P. Green,	30	12	35	16	0	0	0	8	7	1	0	0	16	0		0	455
Somersworth,	C. C. Ferguson,	130	90	204	43	66	5	5	30	10	5	0	0	151	30	151	0	2,500
Stewartstown, W.	Dea. J. H. O. Parker,	136	35	75	0	0	0	0	0	0	0	0	0	0	0	0	0	100
Stoddard,	Mrs. Sarah E. Tasker,	25	11	50	0	0	0	0	6	0	0	0	0	8	2	8	0	272
Stratham,	W. D. Littlefield, Riverside,	90	37	65	0	34	0	0	13	25	10	0	30	112	30	112	0	808
Sullivan,	Allan M. Nims,	53	24	25	0	5	0	0	2	2	2	2	13	24	13	45	0	160
East,	Leslie H. Goodnow,	108	51	30	34	21			18		6	6	7	45	19	45	0	190
Surry,	Sidney J. Wilder,	48	32	35	15	10			10	7	7	0	17	46	17	46	0	635
Swansey,	John M. Stone,	78	35	100	31	23	0	7	23	0	7	0	7	67	19	67	0	750
Tamworth,	Dea. Horace A. Page,	34	31	75	5	5				4	1		1	11	1	11	0	643
Temple,	De Witt C. Bragdon,	66	30	50	25	3			6	5	15	14		14	173	437	0	2,000
Tilton,	O. G. Morrison,	191	121	175	103	102	15	18	65	35	15		40	135	40	135	0	1,034
Troy,	Henry L. Barnard,	157	78	80	58	54		5	21	10	5			29			0	2,500
Wakefield,	Mrs. Simon Blake,	35	22	40	0	12			7	3	7						0	575
Union,	Rev. L. W. Muttart,	46	25	80	0												0	
Walpole,	Dea. C. H. Barnes,	120	56	80	0	75	19	42	116	35	28	18	85	418	85	418	0	1,230
Warner,	Sadie M. Stevens,	101	45	162	51	20	2	3	11	25	0	0	4	65	4	65	0	1,170
Washington,	Dea. Albert T. Wright,	30	17	40	0	0	0	0	6	0			1	7	1	7	0	213
Weare, South,	Mrs. Fannie J. Nichols,	15	12	15	0	1											0	484
Weare, North,	Miss Carrie E. Page,	51	25	70	30	5							3	8	3	8	0	
Webster,	William W. Burbank,	55	33	50	46	23	2	4	18	12	2	2		61	50	700	0	544
Wentworth,	Dea. Charles Merrill,	40	22	110	32	0	0	0	18	0	6	0	5	29	0	29	0	500
Westmoreland,	Chester McClelling,	75	33	85	45	16	0	0	18	0	0	0	46	80	0	80	0	400
Wilton,	Mrs. Martha B. Dodge,	49	35	22	38	0	0	0	13	0	1	0		14	0	14	0	462
Winchester,	Charles Hayward,	131	57	80	36	105	11	19	53	47	7		29	271	500	1,100	0	1,967
Wolfeboro',	Granville Wardwell,	148	65	150	46	67	6	15	131	30	10	5	107	371	107	371	0	1,989
North,	Mrs. Edwin L. Furber,	75	50	80	18	6	6	14	14	13	10	0	0	75	0	75	0	1,289
	Miss Maud Young,	26	12		16	0	0	0	0	0	0	0	0	0	0	0	0	27

SUMMARY on page 283.

NEW YORK.

CHURCHES.		CLERKS.		MINISTERS.		MEMBERS.				ADMITTED.			REMOVED.			BAPT.	
City or Town.	Org.	Name.	Ord.	C'd.	Ma.	Pe.	To.	Ab.	C.	L.	To.	Di.	L.	De.	To.	Ad.	Inf.
Albany,	1850	Dea. Harlan P. French,	'79	'98	112	296	318	61	7	9	16	4	15	0	19	4	2
Altmar,	1852	Miss Marcia B. Jones,			10	19	29	9	1	0	1	1	3	0	4	1	0
Angola,	1863	R. U. Blackney,	'91	'02	34	98	132	14	0	2	2	1	5	0	6	0	4
Antwerp,	1819	Duncan MacGregor, <i>p.</i>	'72	'89	38	130	168	30	7	0	7	7	2	3	12	4	0
Aquebogue,	1750	Geo. B. Terry, Riverhead,	'85	'99	82	117	199	36	5	2	7	0	2	0	2	2	5
ArCADE,	1813	Mrs. M. T. Hitchcock,	'69	'00	9	33	42	14	2	5	7	2	0	0	2	2	3
Ashville,	1820	Eben L. Kelso,	'94	'00	20	30	50	6	1	0	1	0	1	0	1	1	0
Bating Hollow,	1791	H. R. Talmage,	'96	'00	37	68	105	19	4	0	4	1	1	0	2	0	5
Bangor,	1826	W. M. Hinman,			20	83	103	10	10	5	15	2	1	0	3	9	0
Barryville,	1836	H. J. Rixton,	'86	'00	8	35	43	10	6	0	6	0	0	0	0	1	0
Bay Shore,	1890	E. L. Smith,	'81	'99	72	96	168	21	9	7	16	4	0	0	4	1	11
Berkshire,	1832	Stephen L. Ball,	'87	'97	51	117	168	16	16	1	17	2	4	3	9	11	3
Bethany, Marcy,	1848	Dea. R. Price Jones,	'89	'00	25	40	65	6	12	0	12	0	0	0	0	0	1
Bethel, Alder Creek,	1842	W. T. Williams,	'95	'99	216	492	708	70	38	14	52	12	12	7	31	0	3
Binghamton, 1st,	1836	John Maurer,	'00	'01	83	188	271	16	1	0	1	2	28	0	30	0	0
" Plymouth,	1890	J. W. Cary,			17	38	55	16	1	3	4	4	6	1	0	2	0
Black Creek,	1822	Mrs. Myrta Case,	'54	'66	8	19	27	0	0	0	0	0	0	0	0	0	0
Blooming Grove,	1758	Walter Brewster,			8	19	27	0	0	0	0	0	0	0	0	0	0
Brandon, Skerry,	1891	Mrs. R. A. Conery,	'97	'97	40	56	96	3	14	18	32	0	9	0	9	3	2
Briarcliff Manor,	1896	Wm. G. Osborne,	'96	'01	31	64	95	19	0	2	2	1	2	0	3	0	0
Bridgewater,	1798	Wm. H. Brown,	'79	'01	21	55	76	12	0	0	0	1	1	2	4	0	0
Bristol, B. Center,	1799	Dea. H. W. Sears, Vincent,	'87	'00	356	1063	1943	303	28	27	55	14	32	1	47	3	27
Brooklyn, Ch. of Pilgrims,	1844	Abbot L. Dow,	'87	'99	651	1292	1943	122	18	7	25	17	30	22	69	9	9
" Plymouth,	1847	Horatio C. King,	'73	'79	273	635	949	137	50	13	63	14	20	0	34	0	34
" Clinton av.,	1847	James H. Oliphant,	'70	'74	380	777	1157	1590	69	104	173	27	35	0	62	17	4
" South,	1851	William P. Ritchey,	'96	'01	537	1063	1590	401	22	27	20	47	2	16	18	36	11
" Central,	1854	Dea. David C. Tiebout,	'87	'01	125	276	401	22	27	20	47	2	16	18	36	11	0
" Paritan,	1864	Henry C. Goll,	'87	'01	18	56	74	12	12	12	24	1	5	0	6	2	19
" Parkville,	1866	Dea. Herbert S. Bird,	'75	'97	72	128	200	11	10	10	20	1	11	8	20	3	3
" Park,	1868	LeG. Van Valkenburgh,			14	13	27	2	0	0	0	2	0	0	2	0	5
" Rockaway av.,	1868	Dea. August E. Parr,	'78	'88	52	78	130	21	68	32	100	21	65	0	20	20	0
" Nazarene,	1873	Miss T. W. Williamson,	'63	'87	914	1380	2204	82	13	41	54	20	31	9	60	5	15
" Tompkins av.,	1875	Charles Ruston,	'81	'88	345	721	1066	18	0	2	0	2	1	0	0	1	0
" Lewis av.,	1877	Henry Van Deusen,			'97	10	8										
" Canarsie,	1880	Emanuel Holmes,															
" " Sweed., Evan, Pilg'm '83																	
" Beecher Mem'l,	1888	H. A. Mackron,	'92	'01	91	221	312	50	13	15	28	2	11	0	13	8	14
" Bushwick av.,	1891	Thomas W. Donglass,	'97	'01	70	204	274	40	3	14	17	3	20	0	23	3	8

SUNDAY SCHOOLS AND BENEVOLENCE.

CHURCHES.			SUNDAY SCHOOL.			BENEVOLENCE.										Legacies.	Home Exp.
Place.	Superintendent.	Mem.	Av.	Fam.	Members.	Foreign.	Ed'n.	Ch.	Home M.	A. M.	S. S.	Min. Aid.	Other.	TOTAL.			
Albany,	Rev. Archibald L. Love,	228	128	326	43	\$358	\$11	\$18	\$426	\$7	\$12	\$0	\$121	\$953	\$0	\$4,089	
Altmar,	Miss Bessie O. Laney,	45	30	40	20	0	0	0	0	0	3	0	0	3	0	150	
Angola,	Mrs. Laura A. Oxnard,	125	87	50	61	22	5	3	0	9	5	0	5	49	0	973	
Antwerp,	Cassius Marsh,	93	40	140	45	34	0	0	58	11	0	0	41	144	60	1,350	
Aquebogue,	Mrs. D. H. Young, Riverhead,	115	58	75	60	37	0	4	77	25	0	4	1,280	1,427	0	1,040	
Arcade,	Frank K. Mason,	90	58	65	0	2	0	0	9	0	0	0	0	11	0	950	
Ashville,	Mrs. Alice M. Thompson,	47	28	40	28	0	0	0	11	0	3	0	0	14	0	500	
Baiting Hollow,	L. B. Young,	m110	80	44	56	36	4	3	10	4	5	6	0	68	0	750	
Bangor,	W. M. Hinman,	50	35	150	0	0	0	0	0	0	0	0	50	50	0	500	
Barryville,	Stephen St. John Gardner,	60	35	20	0	0	0	0	0	0	0	0	0	0	0	0	
Bay Shore,	Clinton H. Hazenbuech,	330	217	185	55	3	0	150	33	0	16	0	54	256	0	2,700	
Berkshire,	Arthur E. Smith,	160	97	70	80	125	9	6	46	29	12	11	0	238	0	1,631	
Bethany,	Mrs. T. O. Jones,	29	18	15	0	0	0	0	0	0	0	0	0	0	0	0	
Bethel,	Rev. R. M. Jones,	25	20	18	0	0	0	0	0	0	0	0	0	0	0	0	
Binghamton, 1st,	Maurice E. Page,	316	194	350	62	398	13	13	100	44	18	18	838	1,442	0	7,825	
" Plymouth,	W. W. Hinds,	200	106	200	50	5	0	0	11	9	0	0	2	25	0	1,552	
Black Creek,	Marcus Sears,	m60	35	35	25	0	0	0	10	0	0	0	0	12	0	800	
Blooming Grove,	G. W. Skerry,	m150	125	84	50	76	0	0	88	0	0	0	0	164	0	3,000	
Brandon,	Mrs. R. A. Conery,	50	30	60	0	0	0	0	0	0	0	0	0	0	0	80	
Briarcliff Manor,	George A. Todd, Jr.,	80	53	75	33	56	0	0	70	0	10	0	171	307	0	1,835	
Bridgewater,	J. B. Swinney,	130	38	40	57	19	0	0	73	0	1	3	0	96	0	672	
Bristol,	Dea. H. W. Sears, Vincent,	m363	553	65	0	0	0	0	0	10	0	0	0	10	162	700	
Brooklyn, Pilg'm	J. L. Merrill, Jr., &	m963	553	65	0	1,980	90	583	1,288	1,344	62	0	45,118	50,465	11,000	28,000	
" Plymouth,	Rossiter W. Raymond,	m1,396	852	852	147	1,516	0	306	8,208	226	94	0	6,000	16,410	0	15,204	
" Clinton av.,	Charles Joselin,	m1,327	813	813	100	1,539	0	2,028	6,674	927	0	0	1,341	12,529	0	13,146	
" South,	William Mackey,	m1,133	790	790	100	200	0	265	896	740	490	0	0	2,591	0	16,870	
" Central,	G. W. Brush, M. D.,	m900	542	273	40	3,989	0	1,001	45	1,304	131	252	14,220	20,942	0	22,495	
" Puritan,	Walter L. Smith,	600	363	363	175	331	24	116	325	60	29	206	327	1,418	0	8,563	
" Parkville,	Dr. Charles F. DuBois,	238	140	150	85	9	1	2	8	1	1	0	42	64	0	1,850	
" Park,	H. P. Smith,	350	290	300	92	69	0	12	4	94	20	0	174	373	0	4,303	
" Rockaway av.	Fred J. Parr,	180	140	140	58	4	0	0	0	0	0	0	0	4	0	547	
" Nazarene,	Rev. A. J. Henry,	96	56	40	20	0	0	0	2	0	0	0	0	2	0	1,000	
" Tompkins av.,	Adelbert A. Webster,	2,883	568	800	400	2,367	2,025	1,015	9,963	1,518	1,408	0	2,825	21,127	0	27,843	
" Lewis av.,	John J. Wells,	1,169	558	676	74	854	51	421	665	625	117	0	1,026	3,759	0	23,210	
" Canarsie,	Jeremiah Holmes,	60	40	20	0	0	0	0	0	0	0	0	0	0	0	150	
" Swedish, Evan.																	
" Beecher M'l,	H. A. Mackron,	725	425	0	31	0	0	0	10	0	0	0	0	10	0	0	
" Bushwick av.,	William Schell,	639	426	225	0	0	0	0	0	0	0	0	64	64	0	2,171	

a And S. B. Chittenden.

CHURCHES.		CLERGY.		MINISTERS.		MEMBERS.				ADMITTED.			REMOVED.			BAPT.		
City or Town.	Org.	Name.	Name.	Ord.	C'd.	Ma.	Fc.	To.	Ab.	C.	L.	To.	Di.	L.	De.	To.	Ad.	Inf.
Brooklyn, Bethesda,	1897	Wilford Van Vliet,	Charles Herald, <i>p. c.</i>	'89	'88	197	291	618	64	40	19	59	8	13	0	21	5	31
" " Immanuel,	1898	Dea. Jas. M. Dobbs,	[Henry D. Pratt, <i>Pres.</i>]	'55	'00	113	407	320	50	10	6	16	5	12	0	17	3	15
" " Hispano-American,	1898	A. S. Herrera,	C. Thurston Chase, <i>p. c.</i>	'97	'99	51	49	59	0	8	3	11	0	0	5	5	8	0
" " Flatbush,	1899	Walter D. Ludlum, M.D.	Luther R. Dyott, <i>p. c.</i>	'87	'01	131	371	502	0	5	60	65	4	12	0	16	0	12
" " United,	1901	W. T. Gollotte,	Thomas Williams, <i>p. c.</i>	'92	'97	28	54	82	0	13	6	19	2	4	0	6	4	1
Brooklyn Hills, Jamaica,	1894	Dea. David McElveen,	Emily C. Woodruff, <i>p.</i>	'93	'99	36	51	87	18	15	1	16	1	0	25	26	13	0
Brooklyn,	1868	Mrs. Edw. Lottsbury,	Frank S. Fitch, <i>p. c.</i>	'73	'83	232	407	639	60	29	28	57	6	25	9	40	7	11
Brooklyn,	1880	Dea. W. H. Johnson,	Albert L. Grein, <i>p. c.</i>	'94	'98	42	104	146	20	10	10	20	2	7	6	15	1	5
Buffalo, Ist,	1886	Harry A. Bliss,	Thos. Aird Moffat, <i>p. c.</i>	'93	'99	70	145	215	21	6	7	13	0	2	0	2	1	10
" " Niagara sq.,	1890	Dea. Wm. A. Brack,	Lewis G. Rogers, <i>p.</i>	'87	'95	10	33	43	8	2	1	3	0	0	0	0	0	0
" " Fitch Memorial,	1894	Mrs. Charles Webber,	[Stanley U. Mock, <i>Lic.</i>]	'90	'01	3	12	15	0	0	0	0	0	0	0	1	1	0
Burrville, Watertown, R. F. D.	1834	Mrs. L. T. Sawyer,	B. Otto Johnson, <i>p.</i>	'99	'00	17	25	42	0	0	0	0	0	0	1	1	0	3
Busti,	1877	Emil Hazeltine,	John W. MacCallum, <i>p.</i>	'93	'01	53	71	124	17	17	2	19	1	7	1	9	12	0
Cambria, Lockport, R. F. D.	17	Mrs. E. M. Swift,																
Cambridge,	1883	George W. Young,	Alpheus C. Hodges, <i>p.</i>	'81	'97	69	186	255	20	3	1	4	5	8	0	13	3	0
Camden,	1798	Miss E. P. Patriek,				25	53	78	33	1	0	1	1	2	2	5	1	0
Canaan Four Corners,	1770	Edward O. Smith,				87	309	396	30	10	2	12	8	12	0	20	5	4
Canadaigua,	1799	Edw. Jerome Woodford,				63	129	192	29	7	6	13	1	5	0	6	0	1
Candor,	1808	E. E. Harrington,	Nathan S. Allen, <i>p.</i>	'95	'99	55	124	179	20	22	2	24	5	2	0	7	12	1
Carthage,	1835	Dea. J. W. Livermore,	J. Spencer Mitchell, <i>p.</i>	'88	'00	9	23	32	7	2	0	2	0	1	0	1	1	0
Centre Lisle,	1830	Mrs. Chas. H. Peters,	Henry A. Ottman, <i>p.</i>	'69	'98	17	59	76	16	2	0	14	0	4	0	4	1	0
Chenango Forks,	1821	A. D. Stone,	Amos T. Harrington, <i>p.</i>	'98	'00	83	150	233	85	11	3	14	3	3	0	6	9	0
Churchville,	1852	H. B. Dewey,				23	48	71	7	0	0	0	1	5	3	9	0	1
Clayton,	1890	Miss M. Calista Pierce,	Quincy J. Collin, <i>p.</i>		'01	27	35	42	3	0	0	0	0	0	0	0	0	0
Clayville,	1856	Dea. C. D. Campbell,	Charles H. Burroughs, <i>p.</i>	'92	'96	21	31	52	14	0	2	2	1	0	0	1	0	0
Columbus,	1806	Ross C. Scott,	Harry A. Lawrence, <i>p. c.</i>	'92	'97	31	77	108	7	3	0	3	4	4	0	8	3	1
Copentagen,	1868	Mark Sheppard,	Nathan E. Fuller, <i>p.</i>	'89	'90	143	257	400	35									
Corning,	1890	Fred J. Potter,	Robert Yost, <i>p.</i>	'96	'00	164	386	550	0	11	3	14	1	3	0	4	0	1
Cortland,	1881	Dea. A. B. Minor,	Andrew McIntyre, <i>p.</i>	'68	'98	46	52	98	11	0	0	0	0	1	0	1	0	0
Coventryville,	1809	Dea. A. B. Minor,	[Leonard T. Cole, <i>Pres.</i>]	'68	'01	24	100	124	17	0	0	0	1	3	0	4	0	1
Grady's Mills,	1824	Samuel A. Murdock,	Nathaniel S. Moore, <i>p.</i>	'98	'94	4	11	15	0	0	0	0	0	0	0	0	0	0
Grown Point, Ist.	1804	Wm. A. Knowlton,	[William Posson, <i>M. E.</i>]	'98	'94	35	71	106	18	3	2	5	1	0	0	1	0	0
" " 2d, Ironville,	1846	Levi H. Hollister,	B. Frank Tobey, <i>p.</i>	'88	'94	31	75	103	15	8	1	9	1	0	0	1	8	2
Danby,	1807	Dea. H. Barker, Clinton,	Clarence W. Mason, <i>p. c.</i>	'95	'95	13	26	39	16	7	0	7	1	2	1	4	7	1
Deansboro,	1853	E. B. Barker, Clinton,	[Theo. L. Leverett, <i>Pres.</i>]	'92	'01	8	15	23										
Deer River,	1826	Mrs. C. E. Dunaway,	[Theo. L. Leverett, <i>Pres.</i>]	'92	'01	8	15	23										
Denmark,	1896	Alson Cook,	M. Gerald Powley, <i>p.</i>	'77	'99	10	30	45	3	0	3	3	1	0	0	1	0	1
De Peyster,	1858	Dea. F. D. Rickett,	David W. Bull, <i>p.</i>	'97	'96	10	40	50	3	0	1	1	1	0	0	1	0	1
De Ruyter,	1896	Miss J. Mitchell,	James G. Roberts, <i>p.</i>	'77	'96	10	40	50	3	0	1	1	1	0	0	1	0	1
Dunton, Jamaica,	1894	Edward M. Peacock,		'58	'01	12	17	29	8	1	6	7	0	2	1	3	0	0

CHURCHES.		Orig.	CLERKS.		MINISTERS.		MEMBERS.				ADMITTED.			REMOVED.			BAPT.				
City or Town.			Name.		Name.	Ord.	C'd.	Ma.	Fe.	To.	Ab.	C.	L.	To.	Di.	L.	De.	To.	Ad.	Inf.	
East Ashford, East Buffalo, Sloan, East McDonough, East Pharsalia, East Rockaway, Eaton, Elbridge, Elfred, Elizabethtown, Ellington, Elmira, St. Luke's, Evans, Fairport, Fairview, Farmingville, Holtzville, Floyd, Camroden, Fushing, Franklin, Friendship, Gaines, Gasport, Glen Spey, Gloversville, Grand Island, Inland, Granville, Greene, Griffin's Mills, Groton, Groton City, Hamilton, Harpersfield, Henrietta, Holland Patent, Homer, Honeoye, Hopkinton, Hornby, Howells, Ithaca, Jamesport,	1854	Mrs. J. S. Mauch,		[James L. Wirt, <i>F. B.</i>]	'95	'00	11	24	35	0	0	0	0	0	0	0	4	4	0	0	
	1892	Archie E. Paterson,		[Lewis G. Rogers, <i>M. E.</i>]	'87	'92	15	27	42	6	1	2	3	0	0	3	1	4	1	0	0
	1896	Mrs. C. L. Wilcox,		[Edward D. Cook, <i>M. E.</i>]	'01	'01	15	15	20	3	0	0	0	0	0	0	0	0	0	0	0
	1850	H. J. Felton,					13	26	39	17	0	0	0	0	1	0	1	0	0	0	0
	1885	Dea. Wm. A. Simons,		Fred'k V. Osten-Sacken, <i>p.</i>	'92	'01	22	43	65	19	1	0	1	2	3	0	5	1	0	1	0
	1831	H. E. Eaton,					39	79	118	25	0	0	0	0	0	0	0	0	0	1	1
	1800	W. C. Ranney,		John Kincaid, <i>p.</i>	'93	'01	35	104	139	14	4	0	4	2	5	11	18	4	4	4	2
	1799	Dea. Isaac Sergeant,		Warner J. Carter, <i>p.</i>	'86	'00	19	45	64	4	19	0	19	2	2	0	4	10	4	4	4
	1821	Frederick R. Klein,		John K. Moore, <i>p.</i>	'98	'98	21	65	86	16	1	0	1	0	0	0	0	0	0	1	0
	1828	Charles H. Rice,		Fred A. Kimberly, <i>p.</i>	'95	'01	29	67	96	8	6	1	7	2	3	0	5	0	5	0	1
	1890	Mrs. Wilbur Antes,		Charles Flint Allen, <i>p. c.</i>	'90	'00	51	103	154	21	10	12	22	1	4	0	5	9	2	2	2
	1818	Evans,																			
	1824	William B. Salem,		Charles E. Reeves, <i>p. c.</i>	'95	'95	67	160	227	0	2	4	6	2	4	0	6	1	2	2	0
	1868	John A. Griffiths,					13	23	36	7	0	0	0	1	0	0	1	0	0	0	0
	1758	Franklin T. Terry,		C. H. Evans,			6	9	15	6	0	0	0	0	0	0	0	0	0	0	0
	1839	James W. Treadwell,					13	22	35	0	0	0	0	0	0	0	0	0	0	0	0
	1851	Dea. Gilbert Mann,					72	154	226	50	5	4	9	1	4	0	5	2	0	0	0
	1793	Myron J. Witter,		John Marsland, <i>p. c.</i>	'77	'94	101	176	277	47	0	2	2	6	4	0	10	0	2	2	0
1835	Dea. E. E. Barnum,		David J. Torrens, <i>p.</i>	'97	'99	35	80	115	22	6	2	8	2	1	0	3	6	1	1	0	
1864	William Bugbee,		Andrew W. Ash'ley, <i>p.</i>	'62	'98	23	64	87	22	0	0	0	0	3	4	0	7	0	0	0	
1817	Miss Fannie L. Steel,		[J. B. Smith, <i>Bapt.</i>]	'01	'23	57	80	14	0	0	0	0	0	0	0	0	0	0	0	0	
1894	David H. Farr,		Warner J. Carter, <i>p.</i>	'86	'00	4	18	22	4	1	1	2	1	1	0	2	0	1	7	7	
1852	F. Pudvin, Sheenwater,		Wm. Edwards Park, <i>p. c.</i>	'90	'76	176	350	526	18	16	1	17	7	3	0	10	7	7	7	7	
1892	Richard G. Morris,		Thomas Webb, <i>p.</i>	'67	'01	23	42	65	4	0	0	0	0	0	0	0	0	0	1	1	
1875	George W. Leedrum,		William R. Edwards, <i>p.</i>	'81	'97	85	139	224	0	4	22	26	1	19	13	33	0	10	0	10	
1811	Mrs. J. E. Dort,		John W. Keeler, <i>p.</i>	'85	'95	41	116	157	0	3	5	8	1	1	0	2	3	4	4	4	
1810	Mrs. Wm. M. Tanner,					10	24	34	4	0	0	0	1	2	0	3	0	0	0	0	
1849	Miss Emma L. Bliss,		David H. Craver, <i>p. c.</i>	'99	'99	50	134	184	30	30	3	33	1	5	0	6	24	2	2	2	
1896	Otis S. Campbell,		Franklin G. Webster, <i>p.</i>	'86	'98	16	23	39	1	0	1	1	1	4	1	4	1	6	0	0	
1828	Dea. A. J. Tate,		Herbert A. Junip, <i>p.</i>	'00	'99	45	143	188	35	6	7	13	5	3	6	14	5	1	1	1	
1798	Mrs. Mary E. Calkins,		[No services for years.]			2	5	7	0	0	0	0	0	0	0	0	0	0	0	0	
1816	John E. Jones,		Howard A. Hanaford, <i>p.</i>	'74	'00	16	34	50	1	1	0	1	1	0	0	0	1	1	1	1	
1842	Rev. S. Mills Day,		William F. Kettle, <i>p.</i>	'85	'98	147	273	420	20	5	6	11	6	6	0	0	0	0	0	0	
1801	C. H. Brush,		William C. Burns, <i>p. a</i>	'82	'01	66	132	198	45	4	0	4	1	1	0	2	4	4	2	2	
1854	Miss C. M. Underwood,					14	48	62	10	0	0	0	0	0	0	0	0	0	0	0	
1808	Charles W. Cairns,					12	29	41	8	0	0	0	0	0	0	1	0	0	0	0	
1782	Dea. L. E. Patterson,					20	0	2	2	2	2	2	2	2	2	5	0	7	0	0	
1874	Wells H. Fitch, <i>p.</i>					50	4	6	10	4	6	10	4	6	0	1	0	1	3	3	
1854						19	2	0	1	5	0	6	0	6	0	6	0	6	0	0	

a S. Mills Day, pastor emeritus, '52, '62.

CHURCHES.	SUNDAY SCHOOL.				BENEVOLENCE.										Leg- acies.	Home Exp.
	Place.	Mem.	Av.	Fam.	Y. P. S.	For- eign.	Ed'n. B'Pg.	Ch. B'Pg.	Home M.	A. M. A.	S. S.	Mit. Aid.	Other.	TOTAL.		
East Ashford,	Mrs. F. Hess,	60	45	25	38	1	0	0	0	0	0	0	12	13	0	0
East Buffalo,	George Meadway,	151	58	20	15	7	0	0	5	0	5	0	0	17	0	479
East McDonough,	Mrs. S. Miles,	30	20	20	0	0	0	0	0	0	0	0	0	0	0	69
East Pharsalia,	[No school.]	15	0	0	0	0	0	0	0	0	0	0	0	0	0	0
East Rockaway,	Dea. W. A. Simons,	125	85	50	31	8	0	5	8	6	0	0	32	59	0	900
Eaton,	C. E. Morton,	75	45	50	0	0	0	0	0	0	0	0	0	0	0	0
Elbridge,	C. F. Harrington,	175	84	80	60	37	0	0	16	6	10	0	0	0	0	0
Eldred,	Rev. A. E. Austin,	75	35	45	40	5	0	0	10	4	0	0	10	29	0	432
Elizabethtown,	Richard L. Hand,	75	36	50	0	26	0	0	20	0	0	0	35	101	0	1,143
Ellington,	Mrs. Clara Eigenbroadt,	115	55	35	40	0	0	0	7	0	0	0	43	50	0	500
Elmira, St. Luke's	Mrs. C. F. Allen,	175	101	120	104	5	2	0	16	3	3	0	7	36	0	2,900
Evans,																
Fairport,	Ezra B. Pratt,	160	120	140	0	137	0	0	78	105	7	0	66	333	0	4,175
Fairview,	John H. Davies,	30	16	16	0	0	0	0	0	0	0	0	5	5	0	44
Farmingville,	H. E. Terry,	15	10	6	0	0	0	0	3	0	0	0	0	3	0	85
Floyd,	C. H. Evans,	40	20	33	0	0	0	0	0	0	0	0	0	0	0	0
Flushing,	John H. Clark,	186	112	170	0	231	0	0	279	108	0	0	191	809	0	5,638
Franklin,	William F. Phelps,	180	84	125	37	141	8	12	104	37	19	9	45	375	1,000	1,325
Friendship,	Lorenzo M. Waite,	90	52	90	35	20	0	9	6	8	4	8	30	85	0	964
Gaines,	Tracy A. Fish,	161	96	90	50	17	0	4	12	4	10	5	26	78	0	750
Gaspert,	Mrs. John Sprout,	106	65	100	63	0	0	6	0	0	0	0	8	14	0	902
Glen Spey,	Alonzo A. Austin,	45	20	35	0	10	0	0	4	2	0	0	0	16	0	250
Gloversville,	Albert H. Stetson,	m ³⁶⁷	152	320	80	495	34	43	350	55	45	0	34	1,056	60	5,110
Grand Island,	William Ryken,	m ⁵⁹	30	40	0	0	0	0	13	0	0	0	0	13	0	599
Graenville,	Rees G. Williams,	189	135	100	48	0	0	0	0	0	0	0	0	0	0	0
Greene,	John W. Lumbard,	150	86	117	63	26	0	8	56	13	21	12	0	136	0	1,378
Griffin's Mills,	Henry Moore,	50	35	20	22	2	0	0	0	0	2	0	0	4	0	0
Groton,	Alvin Booth,	155	78	160	59	50	1	2	7	14	3	1	0	78	0	2,914
Groton City,	Stoyell Alley, Nubla,	80	40	45	23	20	4	2	18	4	10	2	0	60	0	205
Hamilton,	Dea. Frank O. Church,	136	69	90	56	66	8	6	17	40	5	3	5	150	0	1,200
Hampersfield,	[No school.]	0	0	0	0	0	0	0	0	0	0	0	0	0	0	0
Henrietta,	J. D. Burger,	75	50	50	40	10	0	5	0	10	8	0	0	33	0	600
Holland Patent,																
Homer,	Harry E. Hall,	312	179	200	120	153	10	13	174	63	37	3	69	522	0	2,550
Honeoye,	R. C. Beach,	150	58	120	93	56	7	7	64	6	0	0	0	140	0	1,000
Hopkinton,	A. S. Smith,	84	52	60	64	0	0	0	26	0	0	0	31	57	0	1,060
Hornby,	E. J. Easterbrook,	55	22	19	0	0	0	0	0	0	0	0	0	0	0	227
Howells,	Lewis H. Mapes,	78	36	60	0	0	0	0	5	0	0	0	0	5	0	743
Ithaca,	Prof. L. A. Clinton,	184	98	250	64	417	18	15	236	96	35	14	50	881	800	6,958
Jamesport,	James H. Young,	75	30	55	40	20	5	4	40	0	6	5	20	100	0	700

CHURCHES.	City or Town.	Org.	CLERKS.		MINISTERS.		MEMBERS.				ADMITTED.				REMOVED.				BAPT.	
			Name.		Name.	Ord.	C'd.	Ma.	Fe.	To.	Ab.	C.	L.	To.	Di.	L.	De.	To.	Ad.	Inf.
New York, <i>Weldsh</i> ,		1855	David O. Jones,		William T. Williams, <i>p.</i>	'88	'97	46	128	174	30	6	16	22	2	19	0	21	0	4
" B'dway Tabernacle,		'40	George L. Leonard,		Charles E. Jefferson, <i>p. c.</i>	'87	'98	319	424	743	189	12	58	70	15	23	7	45	2	6
" Forest av.,		1851	Dea. J. W. Dikeman,		Adam Reoch, <i>p. c.</i>	'91	'98	53	122	175	5	15	17	32	4	7	14	25	1	2
" Camp Memorial,		1859	John H. Meyerholz,		William James, <i>p.</i>	'65	'01	35	29	64	10	3	3	6	0	2	0	2	2	4
" Pilgrim,		1862	George M. Perry,		{ Samuel H. Virgin, <i>p. em.</i> Frank E. Ramsdell, <i>p. c.</i>	'68 '91	'71 '00	240	424	664		10	23	33	6	13	5	24	3	10
" Bethany,		1877	George Seegar,		Sydney Herbert Cox, <i>p.</i>	'97	'01	69	172	241	40	19	3	22	2	3	117	122	0	22
" Trinity,		1886	Dea. Chas. P. Hallock,		F. Barrows Makepeace, <i>p.</i>	'73	'00	46	385	1339	27	14	13	27	1	8	2	11	3	4
" North,		1890	Dea. James Lindsay,		William H. Keplart, <i>p. c.</i>	'90	'96	160	240	400	30	49	19	68	7	10	33	50	3	0
" Bedford Park,		1890	Miss Agnes C. Tulloch,		James W. Cool,	'92	'02	12	24	36	5	1	0	1	2	10	0	12	0	0
" Mt. Hope,		1892	Richard Horstmann,		Henry M. Brown, <i>p. c.</i>	'94	'04	26	51	77	3	5	5	10	0	2	0	2	1	7
" Manhattan,		1896	John A. Gouldrup,		Henry A. Stinson, <i>p. c.</i>	'70	'96	106	165	271	50	9	37	46	5	22	9	36	2	0
" Port Morris,		1901	Arthur Barnard,		Claude M. Severance, <i>p.</i>	'90	'01	11	33	34	0	21	8	29	0	1	1	2	2	8
" Immanuel, <i>Swed.</i>		1900	Karl A. Eckman,		Otto Nelson, <i>p.</i>	'90	'01	33	76	109	3	20	9	29	0	3	0	3	0	2
New York Mills,		1847	John J. Parry,		Richard Hughes, <i>p.</i>	'88	'01	32	40	72	6	0	2	2	0	0	0	0	0	0
Niagara Falls,		1855	Arthur W. Kenwick,		Arthur C. Dill, <i>p.</i>	'84	'01	46	148	194	37	13	12	25	0	3	1	4	5	5
Norfolk,		1817	Mrs. Chas. H. Judson,		James Thomson, <i>p.</i>	'92	'00	13	26	39	7	2	6	8	3	2	0	5	0	2
North Collins,		1817	L. S. Blasdell,		Robert D. Bussey, jr., <i>p.</i>	'97	'00	13	34	47	9	0	1	1	1	1	0	0	1	1
North Evans,		1834	Miss Louisa Hummel,		James Deane, <i>p.</i>	'66	'99	46	68	114	26	0	1	1	6	4	1	11	0	4
Northfield,		1816	Arthur L. White,		Ward T. Sutherland, <i>p.</i>	'87	'95	14	15	29	7	0	0	0	0	0	0	0	0	0
North Guilford,		1873	C. E. Winsor, <i>Norwich</i> ,					18	29	47	4	0	0	0	0	0	0	0	0	0
North Java,		1814	Floyd D. Reeves,					1	5	6	0	0	0	0	0	0	0	0	0	0
North Lawrence,		1887						5	19	24	0	0	0	0	0	0	0	0	0	0
North Pitcher,		1827	Miss F. Blackman,					137	273	410	35	7	12	19	8	8	0	16	6	1
Norwich,		1814	Charles K. Johnson,		Daniel W. Dexter, <i>p.</i>	'01	'01	137	273	410	35	7	12	19	8	8	0	16	6	1
Norwood,		1858	Miss Frances Fuller,		James Thomson, <i>p.</i>	'92	'96	40	102	142	43	3	0	3	0	3	0	3	0	0
Nyack,		1901	Miss A. L. Waldron,		[Harry A. G. Abbe, <i>Lic.</i>]	'01	'13	22	35	1	11	24	35	0	0	0	0	0	4	1
Ogdensburg,		1882	S. W. Leonard,		Andrew M. Wight, <i>p.</i>	'97	'97	83	228	311	30	13	8	21	2	0	0	2	3	16
Olean,		1869	Miss Mary Bunker,		V. Perry Mathew, <i>p.</i>	'78	'00	31	69	100	16	24	19	43	0	0	0	0	0	6
Ontario,		1899	D. J. Stanford,		Frederick W. Herman, <i>p.</i>	'96	'00	26	60	106	1	9	4	13	1	1	0	2	9	0
Oranell,		1842	Mrs. E. E. Murdough,					2	4	6	0	0	0	0	0	0	0	0	0	0
Orient,		1735	Harry H. Terry,		William O. Berckmann, <i>p.</i>	'97	'00	65	94	159	10	1	1	2	3	0	0	3	1	0
Oriskany Falls,		1833	Mrs. Chas. Walter,					10	33	43	0	1	1	2	1	2	0	3	1	0
Orwell,		1858	Lucius H. Beadle,		Thomas T. Davies, <i>p.</i>	'87	'93	42	30	72	7	6	0	6	1	4	0	5	1	0
Oswego,		1853	Mrs. E. Stephenson,					6	32	38	8	2	0	2	1	0	0	1	2	1
Oswego,		1857	O. G. Phillips,		Charles N. Thorp, <i>p. c.</i>	'97	'97	82	230	312		4	8	12	4	2	0	6	4	2
Oswego Falls,		1882	Dea. Geo. B. Fairman,		George R. Foster, <i>p.</i>	'77	'99	44	110	154	20	0	4	4	2	4	0	6	0	3
Owego,		1890	Henry Foster,		Charles M. Bartholomew, <i>p.</i>	'77	'94	69	142	211	33	1	7	8	2	4	0	6	0	3
Oxford,		1799	John A. Edwards,		Ward T. Sutherland, <i>p.</i>	'87	'94	82	159	241	61	12	3	15	5	10	0	15	4	1
Paris,		1791	Mrs. B. J. Lapham,		William G. Marts, <i>p.</i>	'72	'01	38	37	75	19	0	3	3	0	0	0	3	0	0

CHURCHES.		SUNDAY SCHOOL.				BENEVOLENCE.										Home Exp.
Place.	Superintendent.	Mem.	Av.	Fam.	Y. P. S. Mem- bers.	For- eign.	Ed'n.	Ch. B'd'g.	Home M.	A. A.	S. S.	Min. Aid.	Other.	TOTAL.	Leg- acies.	
New York, W. M. A.	David Jones.	50	30	104	0	10	0	186	0	10	0	0	0	20	1,000	
" B'dway Tab.,	Harris H. Hayden,	m713	606	250	41	3,635	0	2,760	0	2,235	1,049	231	0	11,368	57,874	
" Forest av.,	William H. Price,	455	298	250	31	25	0	20	0	25	10	0	10	150	3,972	
" Camp Mem.,	J. H. Meyerholz,	145	115	100	60	15	0	5	0	33	0	0	0	128	900	
" Pilgrim,	Maurice P. Gould,	391	269	450	85	131	0	24	0	24	44	8	0	326	8,957	
" Bethany,	Charles W. Stoughton,	596	505	500	85	25	0	15	0	25	0	60	0	234	4,934	
" Trinity,	James Martin,	190	120	160	22	75	0	10	0	50	18	0	0	55	6,455	
" North,	F. A. Baker,	750	500	250	40	100	0	50	0	100	0	8	0	100	4,500	
" Bedford Pk.,	Victor H. Paltsits,	210	158	75	70	32	2	3	0	3	3	2	0	2	2,429	
" Mr. Hope,	Edward P. Cone,	225	162	75	60	61	0	10	0	16	8	17	0	47	2,000	
" Manhattan,	Otto H. Busch,	90	60	75	16	2	0	5	0	2	2	1	0	12	2,125	
" Port Morris,	A. Christianson,	100	85	40	0	100	0	0	0	0	0	0	0	50	1,875	
" Emmaus, N. Y.,	J. B. Jones,	87	59	40	0	0	0	0	0	0	0	0	0	5	2,728	
New York Mills,	William F. Crowie,	200	132	200	122	27	23	35	90	31	35	20	0	266	0	
Norfolk,	Donald Andrews,	30	20	27	31	0	0	5	0	0	0	0	0	10	200	
North Collins,	H. J. Burnham,	87	35	65	36	4	0	0	0	15	0	0	0	3	605	
North Evans,	Miss Helen Schuman,	87	35	65	40	45	0	8	31	35	5	0	0	131	736	
Northfield,	Arthur L. White,	126	63	45	21	15	1	0	1	0	0	1	0	0	100	
North Guilford,	Curtis E. Winsor,	50	25	25	20	0	0	0	0	0	0	0	0	0	250	
North Java,	Mrs. J. L. Garrett,	35	23	25	5	0	0	0	0	0	0	0	0	0	0	
North Lawrence,	[No school.]															
North Pitcher,	Mrs. Samuel Taylor,	25	20	30	15	0	0	0	0	0	0	0	0	0	150	
Norwich,	Richard C. Stoter,	220	125	250	60	156	0	0	159	0	0	0	0	318	4,123	
Norwood,	W. C. Davis,	210	73	100	76	0	0	6	65	10	2	5	1	165	1,709	
Nyack,	Gerrit Smith,	193	93	94	42	0	0	0	0	0	0	0	0	50	741	
Ogdensburg,	Lewis M. Bristol,	180	150	225	100	22	0	12	92	0	0	175	0	143	1,931	
Olean,	Angus Hooper,	80	50	50	30	0	0	0	5	0	0	0	0	0	731	
Ontario,	Flynn Whitcomb,	127	54	69	78	0	0	0	10	0	5	0	0	0	728	
Oswego,	[No school.]															
Orient,	Charles L. Young,	122	69	80	56	90	0	20	166	58	10	0	0	0	1,873	
Oriskany Falls,	Charles L. King,	74	36	32	32	38	1	1	1	37	4	2	0	0	505	
Orwell,	E. G. Potter,	75	60	30	25	0	0	0	0	25	2	0	0	0	400	
Oswego,	Nelson Limebeck,	58	35	28	25	1	0	0	10	0	0	4	0	16	31	
Oswego,	Charles S. Sheldon,	177	116	160	74	41	21	137	69	20	0	0	0	150	3,483	
Oswego Falls,	E. W. Coe, Fulton,	240	125	150	33	25	2	4	35	3	2	4	0	0	512	
Owego,	James M. Hastings,	143	81	141	35	48	0	5	140	10	10	10	10	25	1,650	
Oxford,	Joseph S. Marks,	146	72	120	27	113	0	8	45	10	15	12	12	106	2,125	
Paris,		50	18	25	0	0	0	0	0	0	0	0	0	18	1,531	
														321	2,000	

CHURCHES.		CLERKS.		MINISTERS.		MEMBERS.					ADMITTED.			REMOVED.			BAPT.	
City or Town.	Org.	Name.	Namc.	Ord.	C'd.	Ma.	Fe.	To.	Ab.	C.	L.	To.	Di.	L.	De.	To.	Ad.	Inf.
Parishville,	1823	Dea. H. J. Sanford,	[C. H. Walton, <i>M. E.</i>]		'90	16	67	83	31	0	0	0	1	2	0	3	0	0
Patchogue,	1793	Howard S. Conklin,	Charles N. Gleason, <i>p.</i>	'87	'90	123	292	355	20	0	4	4	9	3	0	12	0	0
Pelham,	1888	David B. Algrie,	Reuben J. Goddard, <i>p.</i>	'01	'01	16	10	26	0	2	1	3	0	0	0	0	0	0
Perry Center,	1814	Irving G. Thompson,	Frederick E. Dark, <i>p.</i>	'95	'99	63	117	180	13	0	3	3	3	1	0	4	0	0
Philadelphia,	1868	A. W. Danforth,	James H. Keeling, <i>jr., p.</i>	'93	'01	16	39	55	6	0	1	1	0	2	0	2	0	1
Phoenix,	1837	Alfred Kalar,	Theodore W. Harris, <i>p.</i>	'88	'99	68	177	245	31	6	3	9	0	3	0	3	4	0
Picher,	1805	W. R. Chandler,			'99	22	42	64	13	1	0	1	0	1	0	1	1	1
Plainfield, Center,	1861	Dea. J. C. Griffiths,				41	45	86	0	10	1	11	2	11	0	13	0	6
Port Chester,	1887	C. S. Mead,	Henry W. Hunt, <i>p.</i>	'84	'96	27	69	96	22	1	0	1	3	3	0	6	0	1
Portland,	1833	Miss Ella M. Brown,	Robert B. Skillings, <i>p.</i>	'91	'94	22	32	54	9	1	1	2	1	1	0	2	1	0
Port Leyden,	1854																	
Poughkeepsie,	1837	Dea. Guilford Dudley,	W. Herman Hopkins, <i>p. c.</i>	'89	'96	166	292	458	59	27	8	35	7	10	0	17	8	2
Pratham,	1888	W. D. Richardson,	[Noah E. Jenkins, <i>M. E.</i>]	'63	'99	22	42	64	8	0	1	1	1	4	2	7	0	1
Prospect,	1858	James Fitz Williams,	[George O. Phelps, <i>Pres.</i>]	'92	'98	33	105	138	28	5	0	5	5	0	5	0	10	1
Pulaski,	1811	N. B. Smith,	Jesse B. Felt, <i>p.</i>	'95	'97	28	64	92	20	4	2	6	0	5	0	5	2	0
Randolph,	1836	James G. Johnson,	Newman Matthews, <i>p.</i>	'97	'01	14	28	42	5	0	0	1	4	0	5	0	0	0
Reed's Corners,	1843	Mrs. W. H. Pillow, ^a	[Frank C. Shultis, <i>Pres.</i>]	'97	'01	19	44	63	0	0	1	1	4	0	1	5	0	6
Rensen,	1838	Norman R. Pritchard,	Thomas P. Jenkins, <i>p.</i>	'00	'00	19	44	63	0	0	1	1	4	0	1	5	0	6
Rensselaer,	1879	Charles L. Yale,	Edmund F. Blackmer, <i>p.</i>	'95	'01	42	79	121	15	0	3	3	4	5	2	11	0	12
Rensselaer Falls,	1849	John Jay Doty,	Gilbert M. Hamilton, <i>p.</i>	'91	'00	64	99	163	25	0	1	1	5	2	1	8	0	0
Richford,	1823	E. F. Belden,			'91	13	47	60	18	0	0	0	6	3	0	9	0	0
Richville, 1st,	1828	Dea. Charles Williams,	Lewis E. Lewis, <i>p.</i>	'77	'97	18	22	40	2	1	3	2	1	0	3	0	3	0
Richville, Welsh,	1858	Thomas B. Davies,	[George A. Liggett, <i>Pres.</i>]	'97	'97	18	22	40	2	1	3	2	1	0	3	0	3	0
Richmond Hill,	1886	Frank H. Woodruff,	[W. H. Kyle, <i>U. P.</i>]	'90	'00	50	96	146	42	1	9	10	1	9	0	10	0	0
Riga,	1809	C. F. Aphorp, Bergen,	Joseph A. Fisher, <i>p.</i>	'79	'00	56	136	192	11	1	12	4	1	0	5	3	3	2
Riverhead, 1st,	1834	Henry P. Terry,	M. H. Fishburn, <i>p.</i>	'76	'96	81	111	192	16	4	0	4	3	0	0	3	0	10
" Sound av.,	1829																	
" Riverhead, 1st,	1829																	
Rochester, Plymouth,	1855																	
" South,	1866	Chas. M. Colton,	Chas. O. Eames, <i>p.</i>	'97	'00	80	153	233	11	22	33	2	3	12	17	2	2	2
Rockaway Beach, Oceanus,	1805	Mrs. Charles Crabbe,	John C. Green, <i>p.</i>	'96	'96	12	36	48	0	2	1	3	0	0	4	4	0	4
Rodman,	1805	W. E. Sill,	William H. Rowe, <i>p.</i>	'97	'01	31	81	112	14	0	2	2	3	0	0	3	0	0
Rome,	1851	William H. George,	Richard Hughes, <i>p.</i>	'88	'99	30	38	68	0	0	0	0	0	0	0	0	0	0
Roscoe,	1891	Edson A. Fuller,	Roscoe W. Vining, <i>p.</i>	'01	'01	40	76	116	49	0	3	3	1	6	0	7	0	0
Rushville,	1808	Dea. O. E. Bloodgett,	Edwin A. Hazeltine, <i>p.</i>	'79	'01	14	54	68	4	0	0	0	2	1	0	3	0	1
Rutland,	1808	Frank Underwood,	Henry W. E. binson, <i>p.</i>	'01	'01	8	35	43	0	0	0	0	2	5	0	7	0	0
Salamanca,	1875	Miss Lucia E. Weber,	Maller O. Van Keuren, <i>p.</i>	'99	'00	54	158	212	18	65	20	85	3	6	0	9	27	2
Sandy Creek,	1817	Edwin Soule,	Thomas T. Davies, <i>p.</i>	'87	'93	16	54	70	17	1	3	4	1	0	6	7	1	1
Saratoga Springs,	1880	Rev. Geo. A. Beckwith,	Charles W. King, <i>p.</i>	'82	'01	43	121	164	26	0	0	0	1	9	1	11	0	0
Saugerties,	1853	Benj. M. Cool,	Wilbur F. Stowe, <i>p.</i>	'89	'92	64	137	201	22	7	1	8	6	5	0	11	5	5
Savannah,	1897	Clayton W. Merrill,	Benson N. Wyman, <i>p.</i>	'91	'97	11	39	50	8	14	1	15	0	1	0	1	13	0

a Canandaigua, F. R. D.

CHURCHES.	City or Town.	Org.	CLERKS.	Name.	MINISTERS.	Name.	Ord.	C'd.	MEMBERS.			ADMITTED.			REMOVED.			BAPT.		
									Ma.	Fe.	To.	Ab.	C.	L.	To.	Di.	L.	De.	To.	Ad.
Wellsville,		1856	Miss E. Madge Fisher,		Sherman W. Haven, p.	'98	'98	'98	72	147	178	46	6	6	12	3	8	3	14	2
West Bloomfield,		1799	Dea. M. H. Shepard,		Newton W. Bates, p.	'94	'94	'94	60	118	178	40	3	3	6	4	3	0	7	3
West Brook, Plymouth,		1857	W. L. McClenon, a		James Deane, p.	'66	'99	'99	15	24	39	9	0	3	3	0	0	0	0	0
West Groton,		1816	Dea. Nelson Stevens,		William F. Ireland, p.	'95	'00	'99	52	77	129	20	4	3	7	0	2	1	3	3
Westmoreland,		1792	Miss J. Mantelov,		W. Cecil Cramer, p.	'99	'01	'99	33	83	116	14	0	5	5	4	0	4	0	0
West Newark,		1853	C. R. Ackerman,		[Edwin D. Chapman, Bapt.]	'99	'99	'99	14	19	33	6	0	0	0	0	0	0	0	0
West Winfield,		1799			George C. DeMott, p.	'94	'99	'99	65	120	185	36	0	0	0	2	1	0	3	0
White Plains,		1901	William S. Phillips,		William Dana Street, p. c.	'98	'01	'21	38	59	0	28	31	59	0	0	0	0	8	0
Willborough,		1833	Mrs. Geo. A. Rowley,		George W. Lawrence, p.	'88	'01	'17	51	68	13	0	2	2	2	1	0	3	0	0
Winthrop,		1834	Mrs. Fanny Bell,		Henry A. Johnston, p.	'96	'96	'96	42	60	102	15	4	0	4	3	2	0	5	3
Winthrop,		1889	Florence W. Shaw,			'82	'99	'99	20	40	60	15	0	0	0	0	0	0	0	0
Woodhaven, Ozone Pk,		1866	Elmer S. Dunn,		Richard H. Bosworth, p.	'82	'99	'99	68	129	197	13	17	13	30	2	4	0	6	2
Woodville,		1836	Dea. J. H. Wood,		J. Chris. Williams, p.	'90	'02	'30	61	91	91	31	5	0	5	1	5	0	6	2

a Woodford.

NAME OF STATE ORGANIZATION: THE GENERAL ASSOCIATION OF NEW YORK.

NAMES OF CHURCHES ADDED: Brooklyn, United; New York, Port Morris, Immanuel; Pelham; Spring Valley; White Plains.

NAMES OF CHURCHES CHANGED: None.

NAMES OF CHURCHES DROPPED: Brooklyn, New England and Lee Ave. (united, as above); Coney Island; Penn. Ave.

CHURCHES: *Supplied by*, — Pastors by council, 47; pastors otherwise, 161; licentiates, 6; supplies, 23; vacant, 53. Total, 290.

MINISTERS: Pastors by council, 47; pastors otherwise, 106; supplying churches, 6. Total, 219. Without charge, 108. Total number of ministers, 327.

FAMILIES: 27,460.

SUNDAY SCHOOLS: Members, 50,262; average attendance, 27,884.

NEW JERSEY.

CHURCHES.	City or Town.	Org.	CLERKS.	Name.	MINISTERS.	Name.	Ord.	C'd.	MEMBERS.			ADMITTED.			REMOVED.			BAPT.		
									Ma.	Fe.	To.	Ab.	C.	L.	To.	Di.	L.	De.	To.	Ad.
Asbury Park,		1896	J. Otto Rhome,		Dwight E. Marvin, p.	'82	'00	'00	69	133	202	47	21	5	26	1	1	0	2	8
Bound Brook,		1876	P. V. Bergen,		J. Owen Jones, p. c.	'96	'96	'96	139	207	346	35	6	17	23	3	11	0	14	3
Cedar Grove,		1889																		
Chatham,		1873	Elmer R. Lum,		Chas. E. Hesselgrave, p. c.	'01	'98	'98	14	33	47	0	0	5	5	1	2	0	3	0
Chester,		1740	Dea. S. H. Leek,		Charles F. Wood, p.	'87	'99	'99	59	163	222	81	1	0	1	7	5	0	12	0
Closter,		1877	Mrs. I. H. Demarest,		Charles A. S. Dwight, p. c.	'84	'93	'93	16	32	48	8	1	1	2	0	1	0	1	0
Dover,		1894	Elas Johnson,		John A. Dahlgren, p.	'94	'99	'99	19	24	43	8	1	0	1	0	1	2	3	0

CHURCHES.	SUNDAY SCHOOL.				BENEVOLENCE.										Home Exp.	
	Place.	Superintendent.	Mem.	Av.	Fam.	Mem- bers.	For- eign.	Ed'n.	Ch. B'd'g.	Home M.	A. M. A.	S. S.	Min. Aid.	Other.		TOTAL.
Wellsville,		C. M. Voorhies,	145	97	175	49	160	31	16	208	28	28	21	143	635	40
West Bloomfield.		E. G. Shepard,	183	72	105	46	71	17	15	67	26	32	22	0	250	0
West Brook, Ply.		Herbert McClenon,	30	15	19	20	0	0	0	0	0	0	0	0	0	150
West Gorton,		Alson J. Conger,	166	64	60	48	85	5	4	34	12	14	0	0	154	0
Westmoreland,		Eugene Clark,	m106	42	67	41	22	5	0	12	0	7	3	60	109	0
West Newark,		Charles Hoyer,	36	22	16	26	0	0	0	0	0	0	0	0	0	225
West Winfield,			227	101	90	53	141	16	7	40	15	3	8	59	289	0
White Plains,		George M. Brown,	125	80	60	16	0	0	0	0	0	0	0	0	0	1,500
Willsborough,		Rev. G. W. Lawrence,	60	35	40	12	0	0	0	0	0	0	0	0	0	1,050
Winnington,		M. M. Cooper,	75	40	50	42	0	0	0	12	0	3	0	0	15	0
Winthrop,		F. Stickney,	50	35	30		0	0	0	0	0	0	0	0	0	320
Woodhaven,		John Eckert,	375	196	150	153	24	0	0	34	0	0	0	20	78	0
Woodville,		D. H. Laird,	150	61	75	61	0	0	8	8	0	0	0	0	16	0

YOUNG PEOPLE'S SOCIETIES: Societies, 208; members, 12,313.

MEMBERSHIP: No. of males, 16,954; No. of females, 34,744. Total, 51,698. Absent, 5,201. Additions, — on confession, 1,837; by letter, 1,525. Total, 3,362. Removals, — death, 694; dismission, 1,239; revision, 543. Total, 2,476.

BAPTISMS: Adults, 702; infants, 836.

CONTRIBUTIONS: No. of churches contributing, 227. Foreign Missions,

\$31,040; Education, \$3,491; Church Building, \$10,549; Home Missions, \$42,319; American Missionary Association, \$10,801; Sunday Schools, \$4,128; Ministerial Aid, \$1,308; Other, \$103,131. Total, \$206,767. Legacies, \$18,822.

HOME EXPENSES: No. of churches reporting, 247; amount, \$634,693.

GAINS: Churches, 2; Members, 2,514; Benevolence, \$28,853.

Loss: Sunday Schools, attendance, 4,700; Home Expense, \$30,439.

SUNDAY SCHOOLS AND BENEVOLENCE.

CHURCHES.		SUNDAY SCHOOL.				Y. P. S.		BENEVOLENCE.								Legacies.	Home Exp.
Place.	Superintendent.	Mem.	Av.	Fam.	Members.	Foreign.	Ed'n.	Ch. B'd'g.	Home M.	A. M.	S. S.	Min. Aid.	Other.	TOTAL.			
Asbury Park,	Byron L. Rhone,	121	89	86	82	\$14	\$0	\$0	\$20	\$41	\$13	\$7	\$0	\$125	\$0	\$3,250	
Bound Brook,	R. Lamb,	m185		120		414	42	48	284	56	13	51	92	1,000	0	2,950	
Cedar Grove,																	
Chatham,	J. H. Macintyre,	67	42	40	0	31	0	0	0	2	5	0	0	38	0	1,194	
Chester,	A. Amerman,	130	51	85	81	30	0	0	0	5	7	0	0	8	0	1,134	
Closter,	D. D. Ackerman,	41	30	25	12	36	0	5	26	0	8	3	3	81	0	924	
Dover,	Otto Sektberg,	36	25	17	0	0	0	1	5	0	0	0	1	7	0	3,505	

CHURCHES.		CLERKS.		MINISTERS.		MEMBERS.				ADMITTED.			REMOVED.			BAPT.		
City or Town.	Org.	Name.	Name.	Ord.	C'd.	Ma.	Fe.	To.	Ab.	C.	L.	To.	Di.	L.	De.	To.	Ad.	Inf.
East Orange, 1st, Trinity,	1867	Campbell T. Hedge,	Ambrose W. Vernon, <i>p. c.</i>	'96	'99	182	324	506	93	21	27	48	5	10	2	17	10	16
"	1870	Dea. I. L. Halsey,	Fritz W. Baldwin, <i>p. c.</i>	'82	'89	48	148	196	21	5	5	10	3	0	0	3	0	1
"	1893	John Sterner,	Carl E. Peterson, <i>p.</i>	'99	'01	19	60	79	13	17	3	20	0	9	3	12	0	0
Elizabeth,	1866	Dea. W. T. Franklin,	Charles C. Clark, <i>p. c.</i>	'94	'94	37	87	124	0	5	0	5	1	5	0	6	0	0
Glen Ridge,	1888	Arthur J. Lockwood,	Elliott W. Brown, <i>p. c.</i>	'88	'99	76	127	203	36	13	18	31	2	6	0	8	2	5
Haworth,	1894	Daniel V. Thomson,				16	17	33	0	0	0	0	1	3	0	4	0	0
Hoboken,	1890	Alfred Pettersen,	Andrew J. Anthony, <i>p. c.</i>	'00	'00	14	11	25	1	4	0	4	0	2	0	2	0	7
Jersey City, 1st,	1858	Miss Louisa Lange,	John L. Scudder, <i>p. c.</i>	'77	'86	374	693	1067	87	20	7	27	4	23	0	27	4	13
"	1883	W. P. Roberts,	Howard A. M. Briggs, <i>p. c.</i>	'00	'00	67	101	168	9	33	27	60	0	0	0	0	7	9
"	1897	Wm. H. Wittenhagen,	William F. Barny, <i>p. c.</i>	'93	'00	23	44	67	5	29	1	30	1	0	0	1	2	12
Little Ferry,	1870	Elliott Marshall,	Amory H. Bradford, <i>p. c.</i>	'70	'70	376	607	983	151	27	54	81	6	6	0	12	7	4
Montclair, 1st,	1882	Leslie L. Howe,	Howard S. Bliss, <i>p. c.</i>	'90	'94	120	189	309	12	11	32	43	5	1	0	6	2	4
"	1895	Carl Anderson,	Carl M. Ahlberg, <i>p.</i>	'99	'01	11	57	68	2	12	1	13	0	18	0	18	0	3
"	1851	R. A. Jenkins,	George L. Hanscom, <i>p. c.</i>	'87	'00	66	176	242	17	16	8	24	3	7	3	13	0	0
Newark, 1st,	1868	Dea. R. J. Laing,	William A. Rice, <i>p. c.</i>	'73	'97	97	198	295	25	24	17	41	6	6	32	44	3	4
"	1886	Dea. R. J. Laing,	Charles H. Dickerson, <i>p.</i>	'93	'92	32	67	99	5	1	0	1	1	0	7	8	1	4
"	1894	J. H. Malees,	James A. Fairley, <i>p. c.</i>	'94	'94	52	96	148	26	9	13	22	0	5	0	5	5	3
"	1860	Dea. J. H. Noyes,	Frank W. Hodgdon, <i>p. c.</i>	'97	'99	110	209	319	0	8	7	15	2	5	0	7	1	5
Orange,	1872	W. W. Neill,	Albert H. Ball, <i>p. c.</i>	'71	'98	46	107	153	12	7	6	13	0	4	0	4	0	0
Passaic,	1885	James M. Chase,	Ellsworth Bonfils, <i>p. c.</i>	'89	'98	39	116	155	14	5	1	6	2	7	42	51	0	3
Paterson,	1853	L. F. Carlbom,				18	30	48	4	6	0	6	0	1	0	1	0	6
Perth Amboy,	1891	L. J. Van Alstyne,	Charles L. Goodrich, <i>p. c.</i>	'84	'84	97	182	279	26	17	9	26	4	7	0	11	8	2
Plainfield,	1879																	
Richland,	1889																	
River Edge,	1899	James D. Holdrum,	Henry W. Bainton, <i>p. c.</i>	'96	'00	24	45	69	0	19	5	24	0	0	0	0	18	8
Vernon,	1896	Mrs. James Demarest,	Shelton Bissell, <i>p. c.</i>	'02	'02	29	43	72	0	3	3	6	1	0	0	1	1	11
Vineland,	1871	C. G. Stanistics,	[Jos. H. Hunsberger, <i>Pres.</i>]	'74	'02	18	48	66	8	3	8	11	0	19	0	19	2	1
Warrenville,	1871	John Miller,	George Bowers, <i>p. c.</i>	'72	'71	25	34	59	20	2	0	2	0	0	0	0	0	21
Westfield,	1880	Joseph E. Gallagher,	James R. Danforth, <i>p. c.</i>	'64	'98	84	144	228	0	1	9	10	5	4	0	9	0	9
Woodbridge,	1874	W. H. Jackson, <i>p.</i>			'01													

b Revised Roll.

a Assistants, Louis F. Berry, William J. Paske.

NAME OF STATE ORGANIZATION: CONGREGATIONAL ASSOCIATION OF NEW JERSEY.

NAMES OF CHURCHES ADDED: None.

NAMES OF CHURCHES DROPPED: None.

CHURCHES: *Supplied by*,— Pastors by council, 24; pastors otherwise, 7; licentiates, 0; supplies, 0; vacant, 6. Total 37.

MINISTERS: Pastors by council, 24; pastors otherwise, 9; supplying churches, 0. Total, 33. Without charge, 0. Total number of ministers, 33.

CHURCHES.	Place.	SUNDAY SCHOOL.			Y. P. S.	BENEVOLENCE.										Home Exp.
		Superintendent.	Mem.	Av.		Fam.	For- eign.	Ed'n.	Ch. B'd'ge.	Home M.	A. M.	S. S.	Min. Aid.	Other.	TOTAL.	
East Orange, 1st,	Trinity,	C. Weston Bailey,	355	236	105	350	1,053	0	34	370	308	0	66	239	2,070	7,606
" " "	" Sued.,	J. W. Grummon,	m200	140	0	220	375	0	90	800	250	0	0	600	2,115	7,000
Elizabeth,		W. T. Franklin,	171	120	67	85	0	0	15	10	0	0	0	13	62	1,190
Glen Ridge,		Charles W. Williams,	193	118	40	120	910	0	23	416	116	10	23	539	2,037	1,426
Haworth,		E. H. Schnyler,	36	22	0	0	0	0	0	0	0	0	0	30	30	12,186
Hoboken,		Rev. Andrew J. Anthony,	35	28	14	25	3	0	0	0	0	0	0	52	55	924
Jersey City, 1st,		William D. Post,	425	310	168	486	109	0	21	709	17	27	0	674	1,557	540
" Waverly,		A. H. Quay,	188	146	80	500	0	0	0	15	0	0	0	150	165	7,120
Little Ferry,		Rev. W. F. Barry, H. C. Richartz	188	146	75	21	12	0	7	41	0	5	3	11	79	5,000
Montclair, 1st,		Louis F. Berry,	m350	400	100	480	1,025	710	291	3,908	882	125	0	9,934	16,875	17,036
" " "	" Upper,	R. H. Dodd,	324	230	225	200	896	0	95	991	368	48	100	492	2,990	6,942
" " Sued.,		Miss Selma Melin,	30	25	35	5	56	0	0	0	0	0	0	48	104	948
Newark, 1st,		J. A. Kynor,	261	170	102	350	350	0	0	13	21	0	11	0	395	3,500
" Belleville av.		Douglas P. Morrison,	204	140	76	343	343	0	117	193	178	41	0	69	941	5,055
" Bethlehem,		Rev. C. H. Dickerson,	67	23	25	32	0	0	0	5	0	0	0	0	5	431
Nutley,		Thomas Clements,	170	104	100	100	15	0	0	23	0	0	0	90	128	2,300
Orange,		H. S. Waterman,	165	125	109	150	308	9	29	404	383	23	9	618	1,789	9,600
Park Ridge,		Miss J. V. Fielding,	160	100	0	100	30	0	14	65	25	0	0	15	149	3,750
Passaic,		Dea. James D. Brown,	135	119	30	100	68	0	13	72	29	25	5	201	413	2,527
Paterson,		H. Fager,	35	0	0	0	0	0	5	3	0	0	0	0	8	330
Perth Amboy,		A. C. La Boyteaux,	193	109	70	125	459	20	28	679	196	20	0	423	1,825	3,062
Plainfield,																
Richland,																
River Edge,		James D. Holdrum,	110	62	53	72	40	0	0	0	0	0	0	113	153	1,846
Verona,		L. W. Morehouse,	88	50	10	0	0	0	0	0	0	0	0	0	0	70
Vineland,		Miss A. F. Leavett,	50	35	20	30	0	0	7	0	8	0	0	0	15	1,000
Warrenville,		Peter Friday,	35	25	0	25	0	0	0	0	0	0	0	30	30	250
Westfield,		John L. Clayton,	138	75	26	90	801	154	178	715	311	0	68	123	2,350	3,676
Woodbridge,																

FAMILIES: 3,756.

SUNDAY SCHOOLS: Members, 5,917; average attendance, 3,843.

YOUNG PEOPLE'S SOCIETIES: Societies, 24; members, 1,586.

MEMBERSHIP: No. of males, 2,507; No. of females, 4,700. Total, 7,207;

absent, 779. Additions, — on confession, 348; by letter, 289. Total, 637.

Removals, — death, 64; dismission, 169; revision, 91. Total, 324.

BAPTISMS: Adults, 84; infants, 163.

CONTRIBUTIONS: No. of churches contributing, 32. Foreign Missions,

\$7,447; Education, \$935; Church Building, \$1,021; Home Missions, \$9,774; American Missionary Association, \$3,196; Sunday Schools, \$376; Ministerial Aid, \$346; Other, \$14,468. Total, \$37,563. Legacies, 0.

HOME EXPENSES: No. of churches reporting, 33; amount, \$118,793.

GAINS: Churches, 0. Members, 313.

Loss: Sunday Schools, 307; Benevolence, \$1,442; Home Expense, \$51,013.

CHURCHES.		CLERKS.		MINISTERS.			MEMBERS.						ADMITTED.			REMOVED.			BAPT.	
City or Town.	Org.	Name.	Name.	Ord.	C'd.	Ma.	Fe.	To.	Ab.	C.	L.	To.	Di.	L.	De.	To.	Ad.	Inf.		
Sanford,	1895	Miss Ella C. Hamilton,	S. Foreman Hamilton, p.	'86	'99	14	22	36	2	3		3								
Strieby,	1870																			
*Stewart, Raeford,	1901																			
Tempting,	1895																			
Troy,	1881	Robert A. Dobbin,	Orishatukeh Faduna, p.	'95	'95	39	41	80	14	4	1	5	2	1	3	6		11		
Union Grove,	1901	John R. Wyrick,	Manuel Liston Baldwin, p.	'96	'90	6	8	14									5			
*Vander,	1901		John Adams, p.																	
*Wilmington,	1870		Wm. Madison Lindsey, p.	'75	'70	37	38	75									1	1		
*Wardsworth, Dennyville,	1870	William H. Foust,																		

NAME OF STATE ORGANIZATION: THE GENERAL ASSOCIATION OF THE CONGREGATIONAL CHURCHES OF NORTH CAROLINA.

NAMES OF CHURCHES ADDED: Fayetteville; Union Grove; Stewart; Vander; Cedar Creek; Red Springs; Lilesville; Mt. Pleasant; Pleasant Grove; Wardsworth.

NAMES OF CHURCHES DROPPED: Tryon.

CHURCHES: *Supplied by*, — Pastors by council, 0; pastors otherwise, 27; licentiates, 1; supplies, 2; vacant, 17, Total, 47.

MINISTERS: Pastors by council, 0; pastors otherwise, 15; supplying churches, 7. Total, 22. Without charge, 15. Total number of ministers, 37.

FAMILIES: 493.

CHURCHES.	SUNDAY SCHOOL.				Y. P. S.		BENEVOLENCE.								Lega- cies.	Home Exp.	
	Place.	Superintendent.	Mem.	Av.	Fam.	Mem- bers.	For- eign.	Ed'n.	Ch. B'd'g.	Home M.	A. M. A.	S. S.	Min. Aid.	Other.			TOTAL.
Sanford, Strieby, Stewart, Tempting, Troy, Union Grove, Vander, Wilmington, Wardsworth,		J. H. Palmer,	35	20	7	10	1	1	1						2	0	90
		R. A. Dobbin, John R. Wyrick,	125 25	55 18	50 6	140	1	1	1		2	2	1	11	17	0	800
		Seymour Huffman,	46	30	27	15					6	4	4	4	14	0	66

SUNDAY SCHOOLS: Members, 2,243; average attendance, 1,409.

YOUNG PEOPLE'S SOCIETIES: Societies, 22; members, 1,269.

MEMBERSHIP: No. of males, 884; No. of females, 1,392. Total, 2,276.

Absent, 61. *Additions*, — on confession, 87; by letter, 22. Total, 109.

Removals, — death, 25; dismission, 8; revision, 49. Total, 82.

BAPTISMS: Adults, 17; infants, 36.

CONTRIBUTIONS: No. of churches contributing, 19. Foreign Missions,

\$83; Education, \$5; Church Building, \$8; Home Missions, \$4; American Missionary Association, \$35; Sunday Schools, \$28; Ministerial Aid, \$6; Other, \$88. Total, \$257. Legacies, 0.
HOME EXPENSES: No. of churches reporting, 28; amount, \$3,640.
GAINS: Churches, 9; Members, 100; Sunday Schools, attendance, 20.
Loss: Benevolence, \$1,393; Home Expense, \$1,647.

NORTH DAKOTA.

CHURCHES.		CLERKS.		MINISTERS.		MEMBERS.				ADMITTED.			REMOVED.			BAPT.		
City or Town.	Org.	Name.	Name.	Ord.	C'd.	Ma.	Fe.	To.	Ab.	C.	L.	To.	Di.	L.	De.	To.	Ad.	Inf.
Abercrombie,	1885	Don J. Clark,	William Edwards, p.	'82	'88	5	6	11	4		12	12					3	1
Adler,	1898	Miss Hannah Harrison,	J. Craig Watt, p.	'96	'01	16	12	28	2									
Amenia,	1886																	9
Anamoose, Ebenezer,	1899	Andreas Lich,	Peter Lich, p.	'93	'99	17	17	34	3	7	1	7						
"	1900	Mrs. Geo. Abelein,				5	10	15				1						
Antelope, Bethesda,	1897																	
Argusville,	1890		Wallace C. Hitchcock, p.	'01	'01	1	5	6	3									
Arthur,	1900																	
Barlow,	1901	Mrs. E. H. Weigman,	Julius R. Beebe, p.	'96	'00	14	12	26		13	13	26				1		4
Blumenfeld,	1899	John Thum,				8	8	16										
Buchanan,	1891	J. H. Cooper,	William Griffith, p.	'79	'99	5	9	14		2	2	2						2
Buxton,	1889	Mrs. J. Grassick,	Noble W. Conkle, p.	'01	'01	5	8	13	6	1	1	1						
Caladonia,	1886	Mrs. N. M. Briggs,				16	22	6										
Cando,	1887	C. E. Blackorby,	George B. Denison, p.	'01	'01	12	28	40	8	1	1	2	1	3	8	12		3
Carrington,	1883	Mrs. D. M. Smith,	Mark W. Williams, p.	'92	'99	27	47	74	8	1	6	7		4	5		1	3
"	1894	Mrs. Wm. Teague,	William N. Johnson, p. c.	'98	'98	14	17	31						2	2			
"	1893	Mrs. A. P. Barton,	George S. Bascon, p.	'70	'01	2	8	10	1	1				1				
Catlay,	1893	Mrs. Anna M. Dada,	Lewis B. Vaughan, p.	'01	'00	5	12	17	10									
Cayuga,	1884	Mrs. J. N. Brown,	Victor H. Ruring, p.	'97	'00	31	49	80	10	9		9		1	3	4		
Cooperstown, 1st,	1899	Mrs. H. A. Bemis,	Victor H. Ruring, p.	'97	'00	9	8	17						1	1			
"	1899	Mrs. O. F. Langworthy,	[William Steele, Pres.]	'87	'99	13	24	37	3	10	6	16						1
Courtenay,	1896	Mrs. Annie M. Currier,	David T. Jenkins, p.	'84	'99	10	15	25	8	2	2	4						
Craty,	1885	Isaac McLaughlin,	Noble W. Conkle, p. c.	'01	'01	10	10	17		1		1		1	1		1	1
Cummings,	1883	Harvey Kepler,	[Chas. G. Fairbanks, M. E.]	'93	'02	7	10	17	4	1				1	2		3	2
Dawson,	1897	Mrs. Sophia Mosher,				12	21	33		4	13	13		3	3		3	2
Dazy,	1890	Horace P. Mix,	Henry V. Rominger, p.	'82	'01	13	13	26	4	13	4	6		2	1		3	1
Dexter, Lidgerwood,	1887	George Auld,	Peter O. Williams, p. c.	'01	'01	17	61	78	20	2	4	4						
Dwight,	1886	Mrs. M. D. Ward,	Ulysses G. Rich, p.	'89	'01	10	18	28	4	4	4	4						
Eckelson,	1883	Mrs. Lee Cowell,	William Griffith, p.	'79	'99	9	14	23	12	3	3	3						
Edmunds,	1889	H. E. Sunday,	Charles L. Hall, p.	'79	'99	6	6	12	2									
Elbowoods,	1899	Mrs. Susan W. Hall,	Charles H. Phillips, p.	'87	'87	20	26	46		1		1				1		1
Elldridge,	1885	Mrs. H. Cornwall,		'85	'95	4	5	9										
Ellsbury,	1901	Mrs. Geo. W. Cole,				6	6	12	1	12		12						
Fargo, 1st,	1881	Frank W. Pearson,	Charles H. Dickinson, p. c.	'85	'01	90	146	236	68									
"	1885	Rev. E. H. Stickney,	Donald G. Colp, p. c.	'99	'99	20	38	58	12	4	3	7	1	3	4		2	3
"	1894	Charles Westberg,	Nels J. Lind, p.	'97	'00	10	15	25		9	1	9		5	2			
"	1893	J. A. Kunkel,	Charles A. Mack, p.	'84	'01	17	28	45	15	1	1	2	1	1				
Fessenden, 1st,	1893	J. F. Schlechter,	Peter Lich, p.	'93	'99	16	14	30		6								
"	1895																	4

CHURCHES.		CLERKS.		MINISTERS.		MEMBERS.				ADMITTED.			REMOVED.			BAPT.		
City or Town.	Org.	Name.	Name.	Ord.	C'd.	Ma.	Fe.	To.	Ab.	C.	L.	To.	Di.	L.	De.	To.	Ad.	Inf.
Fingal,	1900	Mrs. Ada E. Olson,	[J. E. Duff, <i>Lic.</i>]	'01	'00	4	5	9	9	4	3	7		7			7	1
Forman,	1886	Mrs. Chas. Marcellus,	Lewis B. Vaughan, <i>p.</i>	'76	'76	36	20	33		7							10	11
Fort Berthold,	1885	E. C. Hopkins,	Charles L. Hall, <i>p.</i>	'87	'87	74	36	72	2	10		10	9				9	2
Gainsville,	1901	Rev. G. W. Reed,	George W. Reed, <i>p.</i>	'91	'91	5	6	11		11		11					1	1
Gardner, Rose Valley,	1887	Mrs. Alice Daniels,	John R. McConnehey, <i>p.</i>	'91	'01	17	22	39	10	2		5		5				
Gladstone,	1890	Miss Jessie Sincock,	John R. McConnehey, <i>p.</i>	'91	'01	3	13	16		2	1	3					1	9
Glenullin,	1883	Mrs. Clark Moore,	James Watt, <i>p.</i>	'97	'01	2	3	5	4									
" Bethany,	1885	Mrs. A. F. Cryne,				8	17	25	6					2				
Hankinson,	1886	A. J. Bullamore,																
Harvey,	1887	J. W. Hargrave,	Herbert E. Compton, <i>p.</i>	'92	'01	15	18	33	5	3		3	2	1		3		2
" Eigenheim,	1893	C. E. De Land,	John E. Jones, <i>p.</i>	'79	'00	16	15	31	4	1	5	6		2		2		
" Bethlehem,	1895	David Winter,	Peter Lich, <i>p.</i>	'93	'99	24	24	48		14		14					7	3
Harwood,	1901	Jacob Biech,	Wallace C. Hitchcock, <i>p.</i>	'93	'01	10	10	20		20		20						
Hatton,	1882	Mrs. L. L. Carmine,		'01	'01	9	19	28	7	1		1	1	4		5		
Havana,	1896																	
Hebron, Sykeston,	1886	Miss Hattie M. Leach,	Lewis B. Vaughan, <i>p.</i>	'01	'00	2	8	10		2		2						
Hesper,	1899																	
Hillsboro,	1891	Mrs. C. J. Camp,	[Sheldon Slater, <i>Lic.</i>]	'01	'99	16	23	39	5				1			1		
Hope,	1882	Mrs. D. Cameron,	Horace S. Wiley, <i>p.</i>	'01	'01	4	11	15	3	1		1		5	7			
Inkster,	1884	Mrs. Laura A. Day,				10	20	30	6			2	1	1	3	6		
Jamestown,	1889	Myron C. Coe,	Charles H. Phillips, <i>p.</i>	'85	'95	29	48	77	19	2		2		2		1	6	2
Kelso,	1895	Francis Ingalls,	Horace S. Wiley, <i>p.</i>	'01	'01	25	85	110	32	5		1	6	5	1	6	2	3
Kensal,	1894					5	6	10	3					4		2	6	
Kulm, Gnadenfeld,	1886	F. W. Bartz,	Michael Treiber, <i>p.</i>	'73	'98	19	19	38								5	5	8
" St. John,	1888	August Mueller,	Michael Treiber, <i>p.</i>	'73	'98	10	10	20									6	6
" German,	1894	Wm. Schroeder,	Michael Treiber, <i>p.</i>	'73	'98	20	21	41		2		2		6		6	8	9
" Postthal,	1896	Jacob Brost,	Michael Treiber, <i>p.</i>	'73	'98	5	7	12									10	10
" Hoffnungsfeld,	1896	Andreas Oehlhard,	Michael Treiber, <i>p.</i>	'73	'98	10	10	20									4	4
" Nazareth,	1898	Friedrich Hildebrand,	Michael Treiber, <i>p.</i>	'73	'98	7	6	13								2	2	
Lakota,	1895	Christian Esslinger,	Charles W. Robinson, <i>p.</i>	'01	'01	1	9	10		12		12		2		2		
Larrabee,	1901	Mrs. Robert Ketley,	[James B. Powell, <i>M. E.</i>]			5	7	12										
Leipzig, Ebenezer,	1897	Mrs. A. L. Lowdon,																
Mad dock,	1902	Wesley Styles,	[Sheldon Slater, <i>Lic.</i>]	'01	'01	3	3	6		4	2	6					6	9
Manvel, Olivet,	1901	Miss Mabel Barnes,	Arthur V. Woodworth, <i>p.</i>	'01	'00	10	13	23	4	13	10	23					5	3
Mayville,	1882	C. A. Weden,	Arthur V. Woodworth, <i>p. c.</i>	'99	'99	21	43	64	13	7		8	1			1		
Mcville,	1883	C. R. Travis,	Edwin G. Zellars, <i>p. c.</i>	'98	'98	9	9	18										
Michigan City,	1883	Miss Minerva Rich,	William N. Johnson, <i>p.</i>	'98	'98	13	23	36	3					4	1	5	3	
		Charles G. Kops,	Charles Albert Downus, <i>p. c.</i>	'00	'00	13	23	36	2					3				

CHURCHES.		CLERKS.		MINISTERS.		MEMBERS.				ADMITTED.			REMOVED.			BAPT.		
City or Town.	Org.	Name.	Name.	Ord.	C'd.	Ma.	Fe.	To.	Ab.	C.	L.	To.	Di.	L.	De.	To.	Ad.	Inf.
Mooreton, Antelope,	1883	Vernon C. Lathrop.	Peter O. Williams, p.	'01	'01	12	13	25	6	3	3	3	3	3		3		1
New Rockford,	1884	Mrs. Laura E. Raniz.	Julius R. Beebe, p.	'96	'99	17	29	46	20	7	7	7	7	7		7		4
New Salem, St. Markus,	1885	Mrs. L. Hatfield,	James Craig Watt, p.	'96	'01	20	32	52	4	1	3	4		24	24			
Niagara,	1887	Mrs. Eva M. Lloyd.				7	8	15		3	1	4						3
Norwich,	1901	Mrs. Fred G. Norton,				1	3	4	11									15
Oberon,	1882	J. Merrill Carlton,	Eben E. Saunders, p.	'93	'98	16	35	51						3	2	5		2
Oriska,	1882	W. A. Bartholomew,	[J. E. Duff, Lic.]	'79	'01	8	16	24	2	3				3	10	13		2
Pingree,	1890	George Enge,	[Bartholdus Larsen, Lic.]	'01	'01	10	12	22	6	1	6						1	
Portland,	1892	Mrs. David Jones,	Lewis B. Vaughan, p.	'01	'00	4	5	9	1					2	2	4		3
Rutland,	1893	A. H. Beaven,	Ulysses G. Rich, p.	'89	'01	30	45	75	17									
Sanborn,	1882	J. R. McPhee,	George S. Bascom, p.	'70	'01	6	5	11	2									
Sykeston,	1884		[Charles G. Fairbanks, M. E.]	'02														
Tappan,	1883	Ed. Vandyne,	Lewis B. Vaughan, p.	'01	'00	4	5	9		9	9						5	2
Tewaukon,	1901	M. W. Barnes,				23	74	103	34	3	7	10	1	1		2	1	1
Valley City,	1881	Simeon Getchell,				13	23	36	6									
Velva, Emanuel,	1889	Mrs. S. B. Hammond,	[Severt Olson, Lic.]	'01	'01	5	5	10		2	8	10						3
" Fairview,	1901	Charles E. Bierly.	Wm. B. Cunningham, p.	'88	'02	6	13	19		13	6	19					3	
Wahpeton,	1881	O. J. Wakefield,	T. Merrill Edmonds, p.	'88	'02	65	96	161	36	8	10	18	5	13	1	19	2	3
Williston,	1889	Mrs. Eva Brownell,	[Thomas A. Taylor, Lic.]	'02	'02	12	18	30	8									5
Wimbledon,	1894	Harold Pierce,	[W. E. Davies, Lic.]	'01	'01													
Wircel, Friedensfeld,	1896	John Wircel, jr.,	Michael Treiber, p.	'73	'98	11	15	26		14				1		1		6

NAME OF STATE ORGANIZATION: GENERAL CONGREGATIONAL ASSOCIATION OF NORTH DAKOTA.

NAMES OF CHURCHES ADDED: Barlow; Courtenay; Ellsburg; Gainsville; Harvey, Bethlehem; Larrabee; Maddock; Manvel; Norwich; Tewaukon; Velva, Emanuel; Velva, Fairview.

NAMES OF CHURCHES CHANGED: Grand Forks, Olivet, to Manvel, Olivet; Fessenden, Eigenheim, to Harvey, Eigenheim.

NAMES OF CHURCHES DROPPED: Fessenden, Hoffnungsvoll.

CHURCHES: Supplied by, -- Pastors by council, 8; pastors otherwise, 58; licentiates, 8; supplies, 4; vacant, 22. Total, 100.

MINISTERS: Pastors by council, 8; pastors otherwise, 29; supplying churches, 7. Total, 44. Without charge, 18. Total number of ministers, 62.

FAMILIES: 2,241.

CHURCHES.		SUNDAY SCHOOL.				BENEVOLENCE.												
Place.	Superintendent.	Mem.	Av.	Fam.	Mem- bers.	Y. P. S.	For- eign.	Ed'n. B'd'g.	Ch. M.	Home M.	A. M. A.	S. S. Aid.	Min. Aid.	Other.	TOTAL.	Leg- acies.	Home Exp.	
Mooreton, New Rockford.	Howard E. Stone,	23	13	16	26				1	19	2	8			35	22	0	247
New Salem,	H. M. Clark,	80	60		25		22			30	8	1				103	0	1,075
Niagara,				36	20		9			26	1	8				6	0	
Norwich,	E. Filmore,	56	34													44	0	515
Oberon,	Miss Jessie Newcomb,	30	20													3	0	
N. K. Whitcomb,		61	46	50	44		24	10	16	45	33	5	1	34	168	0	596	
I. M. Carlton,		56	42	40			14	10	2	9	2	6		27	70	0	433	
Oriska,		35	25	15	15		4	5	2	18		2			31	0	200	
Pingree,	Thomas Price,	83	56	16	20				3			5			8	0	210	
Portland,	Robert Colvin,																	
Rutland,																		
Sanborn,	Frank Revell,	75	60	65	25		5		8	9	3	5		5	17	0	585	
Sykeston,	A. G. Covell,	20	10	9						4		2			24	0	195	
Tappan,																		
Tewankon,	Martin Stachuke,	35	36	12														
Valley City,	A. P. Hollis,	281	145	130	126				5	34	10	13				62	0	2,130
" Getchell,	J. H. Rogers,	50	40	12	20		5			9		7			21	0	532	
" "	S. B. Hammond,	30	20															
Velva, Emanuel,	Mrs. Whalie,	30	25															
" Fairview,	J. J. Hull,	146	108	78	50		37		7	49	25	9	5		132	0	2,443	
Wahpeton,		98	45	50	21		6		5	13		4			28	0	454	
Williston,	Mrs. Ella Daniels,									1					1	0		
Wimbledon,	James Mardock,	20	19	13			13								13	0	70	
Witch.	John Wireh, jr.,																	

SUNDAY SCHOOLS: Members, 5,177; average attendance, 3,428.

YOUNG PEOPLE'S SOCIETIES: Societies, 32; members, 1,036.

MEMBERSHIP: No. of males, 1,315; No. of females, 1,974. Total, 3,289.

Absent, 510. Additions, — on confession, 270; by letter, 163. Total,

433. Removals, — death, 29; dismission, 85; revision, 110. Total, 224.

BAPTISMS: Adults, 51; infants, 186.

CONTRIBUTIONS: No. of churches contributing, 87. Foreign Missions,

\$545; Education, \$134; Church Building, \$319; Home Missions, \$1,225; American Missionary Association, \$312; Sunday Schools, \$363; Ministerial Aid, \$24; Other, \$434. Total, \$3,356. Legacies, 0.

HOME EXPENSES: No. of churches reporting, 75; amount, \$35,222.

GAINS: Churches, 11; members, 60; Sunday Schools, attendance, 288.

Loss: Benevolence, \$925; Home Expense, \$3,950.

OHIO.

CHURCHES.	City or Town.	Org.	CLERKS.		MINISTERS.		MEMBERS.				ADMITTED.				REMOVED.				BAPT.	
			Name.	Ord.	Name.	C'd.	Ma.	Fe.	To.	Ab.	C.	L.	To.	Ad.	Di.	L.	De.	To.	Ad.	Inf.
Akron, 1st,		1842	Dea. Nathan Morse,		Howard S. MacAyeal, <i>p. c.</i>	'87	204	613	905	90	7	17	24	18	2	18	0	20	2	16
" West,		1888	O. W. Hale,		John L. Davies, <i>p.</i>	'75	132	236	368	25	7	16	23	2	14	2	18	3	7	
" Arlington st.,		1891	E. C. Wright,				34	46	80	15	1	0	1	0	7	0	7	1	0	
" South, <i>Welsh</i> ,		1893	Thomas Griffith,				7	20	27	0	0	0	5	4	0	0	5	0	0	
Alexandria,		1834	Miss Ollie Parker,		Edward A. Mirick, <i>p.</i>	'59	21	58	79	12	5	0	5	1	0	5	5	0	0	
Alexis, West Toledo,		1884	Stephen D. Foreman,		George W. Belsey, <i>p.</i>	'86	8	28	35	3	0	0	0	1	5	0	6	0	2	
Alliance, <i>Welsh</i> ,		1867					14	17	31	0	0	0	0	0	0	0	0	0	0	
Amherst,		1834	N. J. Townsend,		[William R. Kedzie, <i>Lic.</i>]	'00	15	35	50	6	2	0	2	1	1	0	2	2	0	
Anderson,		1832	Charles J. Pardee,		Richard T. Boyd, <i>p.</i>	'94	00	43	84	127	25	1	0	1	3	5	6	14	1	
Ashtabula,		1889	Mrs. Ester McClellan,		Clinton W. Wilson, <i>p.</i>	'90	59	115	174	14	2	2	4	4	8	3	15	1	0	
Ashtabula, 1st,		1860	W. M. Sadtler,		[William A. Babbitt, <i>Pres.</i>]	'95	00	99	228	327	0	13	4	17	6	4	2	12	8	
" 2d, Harbor Sta.,		1882	Mrs. H. W. Dorman,		Allen J. Williamson, <i>p.</i>	'83	62	112	174	15	21	4	25	0	4	0	4	0	4	
" Sweden, Harbor Sta.,		'90	Alfred Forstenloun,			'93	22	33	43	0	2	2	4	2	1	0	3	0	8	
" Finnish, Harbor Sta.,		1891	Dea. A. Haryn,		Karl A. Lindroos, <i>p. c.</i>	'99	16	21	37	0	2	0	2	0	2	0	4	2	0	
Atwater Center,		1818	George W. Weldy,			'97	32	73	105	4	5	2	7	2	0	0	2	2	0	
Aurora,		1809	Mrs. Frank Hurd,		James H. McKee, <i>p.</i>	'85	97	41	70	111	22	1	5	6	3	4	0	7	1	
Austinburg,		1801	Mrs. Minnie D. Parker,		Alfred E. Woodruff, <i>p.</i>	'86	61	140	201	32	1	1	2	1	7	1	0	8	0	
Barberton,		1901	Mrs. Carrie W. Taylor,			'99	4	10	14	0	1	13	14	0	0	0	0	0	0	
Belden,		1834	Mrs. Rose Belden,				13	22	35	6	0	0	1	0	0	1	0	0	0	
Bellevue,		1836	Joel B. Nims,		Charles K. Swartz, <i>p. c.</i>	'92	77	204	281	35	2	9	11	5	5	0	10	2	7	
Belpre,		1827	Herbert H. Glazier,		[Harry B. Vail, <i>Pres.</i>]	'99	42	78	120	29	5	3	8	2	0	0	0	2	3	
Berea,		1855	Willis K. Fracker,		John J. Shingler, <i>p.</i>	'88	01	85	164	249	23	13	5	18	1	11	0	12	1	
Berlin Heights,		1823	Miss H. Elvena Seeley,		William H. Hamauford, <i>p.</i>	'93	00	34	85	119	33	2	4	0	3	0	3	2	1	
Birmingham,		1839					1	6	7	0										
Bluescreek, Marysville,		1889	Virgil C. Crist,		Charles A. Gleason, <i>p.</i>	'79	24	33	57	20	0	1	1	0	1	0	1	0	0	
Brecksville,		1816	Dea. James H. Coates,		Jonathan S. Upton, <i>p.</i>	'80	01	50	102	152	36	1	6	7	5	3	0	8	1	
Brighton,		1836	O. H. Goss,		[Evander P. Getchell, <i>Lic.</i>]	'01	10	10	20	1	0	0	0	0	0	0	0	0	0	
Bristolville, <i>Welsh</i> ,		1812	Mrs. Abbie Mayhew, <i>a</i>		William T. McConnell, <i>p.</i>	'95	19	41	60	12	0	0	0	2	4	19	25	0	0	
Brookfield,		1865	J. J. Davies,			'00	14	27	41	10	3	3	6	0	0	0	0	0	0	
Brownhelm,		1819	J. E. Fairchild,		George Benford, <i>p.</i>	'81	17	50	67	10	0	0	0	3	2	0	5	0	0	
Brunswick,		1819	Lýman W. Fritchard,			'01	10	13	23	3	0	0	0	0	0	0	0	0	0	
Bryn Hyfyrd, Kitchen,		1899	William D. Rees,			'99	12	24	36	0	3	1	4	0	2	0	2	0	0	
Burton,		1808	F. Roy Truman,		Caleb Samson, <i>p.</i>	'84	01	107	184	291	74	10	3	13	4	1	8	13	7	
Canfield,		1804	Mrs. Nettie H. Edwards,		Benjamin A. Williams, <i>p.</i>	'98	01	17	21	38	10	0	0	0	0	1	0	1	0	
Carnel, <i>Wel.</i> , Herdman,		1847	David Richards,		Charles W. Riggs, <i>p.</i>	'87	98	18	35	53	1	1	0	1	0	1	0	1	0	
Castalia,		1835	Miss Alta Mawby,		Guy H. Lemon, <i>p.</i>	'99	01	29	55	84	14	0	2	2	1	0	1	0	0	
Centennial, Frost,		1891	Daniel Linton,		Evan R. Williams, <i>p.</i>	'01	00	14	25	40	6	0	0	1	2	0	3	0	0	
Center Belpre,		1880	Dea. J. B. Barnhart,				26	37	63	20	7	0	7	0	0	0	0	0	2	

a North Bristol.

SUNDAY SCHOOLS AND BENEVOLENCE.

CHURCHES.	SUNDAY SCHOOL.				BENEVOLENCE.										Lega- cies.	Home Exp.	
	Place.	Superintendent.	Mem.	Av.	Fam.	Y. P. S.	For- eign.	Ed'n.	Ch. B'n.	Home M.	A. M. A.	S. S.	Min. Aid.	Other.			TOTAL.
Akron, Is.		Prof. S. F. Orth,	429	249	380	60	\$193	\$40	\$55	\$185	\$160	\$60	\$25	\$0	\$718	\$0	\$6,700
" West,		E. D. Coats,	285	183	135	21	146	19	22	134	63	16	20	80	500	0	1,033
" Arlington st.,		D. W. Gammel,	102	76	75	25	5	5	0	0	0	2	0	16	28	0	380
" South,			25	20	20	0	0	0	5	0	0	0	0	5	22	0	257
Alexandria,		William Forsyth,	46	42	54	0	5	3	3	6	0	0	0	2	15	0	0
Alexis,		Mrs. S. A. Wilkinson,	40	23	24	0	2	2	2	2	2	3	0	0	0	0	327
Alliance,			0	0	0	0	0	0	0	0	0	0	0	0	0	0	1,040
Ankerst,		H. W. Powers,	50	35	25	0	5	0	0	6	0	0	0	0	11	0	1,133
Anderson,		Charles Mack,	140	75	125	40	30	0	0	50	4	5	0	0	89	0	3,100
Ashtabula, 1st,		David Hersher,	110	50	60	0	15	0	5	23	7	0	0	0	80	0	447
" 2d,		J. E. Savage,	200	110	225	40	39	0	0	230	34	15	0	83	401	100	239
" Swedish,		John Laird,	224	160	125	81	5	0	8	14	30	7	0	28	70	0	131
" Finnish,		C. E. Wallen,	144	105	35	0	10	0	1	20	0	10	1	347	365	0	185
Atwater Center,		C. J. Stenroos,	64	50	20	10	0	0	3	12	0	3	0	10	59	0	898
Aurora,		Albert D. Kump,	101	42	60	25	22	6	5	14	0	2	0	30	145	0	1,842
Austuburg,		Mrs. W. J. Eldridge,	70	38	65	50	21	2	8	44	57	8	3	82	271	0	131
Barberton,		Ralph Smith,	102	62	120	72	62	7	8	4	0	0	0	23	23	0	185
Belden,		D. P. King,	86	54	29	23	0	0	0	0	0	0	0	0	4	0	2,250
Bellevue,		Charles Schwarz,	40	15	30	0	0	0	0	0	0	0	0	0	0	0	1,109
Belpre,		Erford Haskins,	236	184	200	80	283	6	10	183	100	26	10	12	630	0	1,513
Berea,		Will M. Coe,	98	69	45	0	28	0	0	32	0	13	0	28	101	0	906
Berlin Heights,		A. H. Pomeroy,	150	105	150	70	57	2	2	49	10	9	0	20	149	0	200
Birmingham,		Winfield Lippins,	150	75	100	35	23	0	0	29	5	10	0	5	72	0	813
Bluescreek,			1														200
Brecksville,		N. C. Brown,	120	77	30	20	0	0	0	2	0	0	0	0	2	0	200
Brighton,		Frederick W. Weise,	121	100	50	55	25	0	0	20	45	11	0	9	110	0	240
Bristolville,			0	0	13	0	0	0	0	4	0	0	0	0	4	0	278
Brookfield,		Mrs. S. M. Travis	48	16	35	18	15	0	0	2	2	7	0	0	26	0	480
Brownhelm,		John J. Davies,	70	55	40	35	8	0	0	0	0	0	0	0	8	0	0
Brunswick,		H. J. Fairchild,	75	36	150	17	11	0	4	3	4	0	0	5	27	0	0
Bryn Hyfyrd,			0	0	0	0	0	0	0	0	0	2	0	0	2	0	180
Burton,		William Jenkins,	55	47	21	0	0	0	0	0	0	0	0	0	0	0	0
Canfield,		Anna J. Parnalee,	100	62	175	57	35	0	0	50	0	51	0	23	159	0	1,274
Carnel,		Miss Ellen Edwards,	35	24	13	20	5	0	0	0	4	3	0	0	12	0	200
Castalia,		David Griffiths,	65	50	21	0	0	0	0	0	0	0	0	0	0	0	172
Centennial,		J. W. Overmyer,	97	57	48	23	6	0	0	6	0	4	0	1	17	0	618
Center Belpre,		James C. Andrews,	20	14	20	25	0	0	0	0	0	1	0	0	0	0	85
		John B. Barnhart,	90	35	40	30	0	0	0	0	1	0	0	0	1	0	200

CHURCHES.		SUNDAY SCHOOL.				BENEVOLENCE.										Legacies.	Home Exp.
Place.	Superintendent.	Mem.	Av.	Fam.	Y. P. S.	Mem- bers.	For- eign.	Ed'n.	Ch. B'd'g.	Home M.	A. M. A.	S. S.	Min. Aid.	Other.	TOTAL.		
Centerville,	Mrs. M. A. Davies,	45	32	21	0	0	0	0	0	0	0	0	0	0	0	110	
Chagrin Falls,	J. F. Harper,	196	150	150	44	14	2	2	4	10	8	2	2	143	185	0	
Chardon.	O. P. Quiggle,	125	68	75	50	77	9	8	8	60	12	12	12	10	196	0	
Charlestown,	Mrs. Nellie Worden,	95	40	30	50	0	1	0	2	2	20	20	0	0	7	0	
Chatham,	Mrs. Mary Simpson,	165	86	90	36	62	0	0	0	60	25	2	0	0	167	0	
Chester,	James R. Downing,	50	25	50	0	0	0	0	4	0	0	0	0	5	9	0	
Chillicothe,	H. J. Schwarzal,	60	42	40	20	0	0	0	0	0	0	0	0	0	0	500	
Cincinnati, V. st.,	Miss Sallie Webb,																
"Storrs,	Chas. E. Reeves,	225	120	75	60	15	0	0	50	32	0	3	0	24	124	200	
"Lawrence st.,	James Jervis,	140	76	170	65	57	8	10	35	20	10	10	10	85	235	0	
"Columbia,	A. C. Shattuck,	125	78	100	23	36	2	2	14	81	1	2	11	149	0	1,211	
"Walnut Hills,	J. Albert Miller,	163	104	90	60	150	0	25	86	30	30	6	6	288	615	0	
"Riverside,	Edward Tischbein,	80	50	15	0	0	0	0	0	6	0	0	0	0	0	300	
"Plymouth,	Fred. L. Geis,	100	65	25	20	0	0	0	0	0	0	8	0	0	6	300	
"N. Fairmount,	Fred. L. Geis,	100	85	21	42	40	0	5	0	0	0	0	0	0	53	700	
Clarkdon,	E. L. Wilmot,	170	97	75	72	15	3	10	51	175	8	4	4	65	331	825	
Clarksfield,	W. H. Winans,	40	20	17	0	24	0	0	13	0	2	0	0	8	47	212	
Cleveland, A. av.	F. J. Wolcott,	300	204	250	32	54	0	4	12	0	0	2	0	4	74	2,000	
"1st,	W. Elmer Roberts,	276	161	450	38	266	54	28	168	104	47	8	8	252	927	6,798	
"Euclid av.,	A. D. Hatfield,	380	353	375	57	1,190	227	40	2,727	182	24	10	10	1,549	5,949	47,893	
"Plymouth,	William E. Reade,	275	140	200	90	483	0	0	146	76	40	10	10	104	859	12,000	
"Kinsman st.,	W. I. Keetch,	160	90	200	15	19	0	5	36	4	5	0	0	18	87	4,563	
"Jones av.,	William W. Jones,	150	100	95	6	0	0	0	0	0	0	0	0	0	10	1,674	
"Pilgrim,	Rev. Edgar S. Rothrock,	904	536	706	112	761	270	40	1,486	258	55	30	30	1,664	4,564	20,746	
"Mount Zion,	Dr. E. A. Dale,	175	120	150	30	20	0	0	5	21	0	0	8	54	54	1,559	
"Madison av.,	David M. Thomas,	365	216	200	95	75	35	0	82	5	20	6	6	13	236	2,412	
"Franklin av.,	James Craig,	251	183	100	78	44	6	5	29	29	13	0	21	147	0	2,500	
"Grace,	F. E. Prasse,	390	191	175	56	5	0	4	46	3	5	0	12	75	0	1,415	
"Union,	A. N. Rodway,	250	165	150	64	13	0	7	61	5	0	0	0	30	116	945	
"Bethlehem,	Rev. H. A. Schauflier,	632	399	150	87	30	10	18	88	15	4	0	0	48	213	847	
"Swedish,	Victor Bjorklund,	35	25	25	34	131	0	10	26	0	0	0	0	0	167	1,502	
"Park,	Thomas Henderson,	237	141	150	81	6	0	0	0	20	0	5	0	5	36	3,191	
"Hough av.,	M. E. Russell,	550	350	350	132	26	12	4	118	36	12	6	6	219	433	8,500	
"Lakewood,	Miss W. Singleton,	210	122	110	48	0	0	6	26	25	0	5	5	69	131	1,427	
"Trinity,	C. J. Shaw,	300	200	225	75	40	20	0	40	25	15	0	0	100	240	5,000	
"Olivet,	Thomas Jarman,	30	25	5	8	31	0	0	16	3	5	0	0	11	66	116	
"Lakeview,	Levi Golden,	300	180	200	35	55	3	4	94	6	7	4	4	105	278	1,625	

CHURCHES.		CLERKS.		MINISTERS.		MEMBERS.			ADMITTED.			REMOVED.			BAPT.			
City or Town.	Org.	Name.	Name.	Ord.	C'd.	Ma.	Fe.	To.	Ab.	C.	L.	To.	Di.	L.	De.	To.	Ad.	Inf.
Cleveland, Denison av.,	1897	Mrs. E. L. Dial,	Mrs. Edgar E. Scovill, p.	'87	'99	42	76	118	3	11	5	16	1	9	11	21	1	8
" " Cyril,	1901	Miss Bertha Jelinek,	John Musil, p.	'88	'91	14	23	37	0	0	0	0	0	0	0	1	0	3
Collinwood,	1876	Miss Lillian Ruple,	Franklin J. Estabrook, p.	'92	'01	59	70	85	17	9	15	24	1	9	0	10	3	7
Columbus, Wash. av., <i>Welsh</i> ,	1876	Evam Walters,	John M. Thomas, p.	'98	'99	70	85	155	4	0	5	5	2	0	0	4	0	3
" 1st,	1852	F. M. Sessions,	Washington Gladden, p. c.	'60	'82	302	565	867	179	18	23	41	11	22	8	41	8	9
" " Plymouth,	1872	F. W. Wallis,	H. Fay Tyler, p. c.	'80	'99	134	258	392	35	12	28	51	1	13	0	14	8	3
" " North,	1875	Rowland L. Whitson,	W. Leon Dawson, p.	'90	'00	91	172	263	35	12	14	26	1	2	5	8	1	3
" " Eastwood,	1882	J. L. Burnett,	John C. Jackson, Jr., p. c.	'75	'97	120	196	316	15	5	12	17	4	8	5	19	25	1
" " Eastwood,	1889	Mary B. Rose,	Byron R. Long, p.	'86	'95	29	89	118	23	2	7	9	3	4	0	7	2	5
" " Mayflower,	1880	Mrs. C. R. Starr,	John W. Barnett, p. c.	'96	'97	24	83	107	23	1	8	19	3	4	5	13	0	4
" " South,	1890	Mrs. Jennie Smith,	John M. Merrill, p.	'76	'00	106	257	363	31	16	14	30	8	14	54	76	8	10
" " St. Clair av.,	1893	George T. Arthur,	Roswell O. Post, p.	'76	'90	4	6	10	0	2	0	2	0	11	0	11	0	1
" " <i>Finnish</i> ,	1819	Thomas Maki,	Karl A. Lindroos, p. c.	'99	'00	15	38	53	8	1	1	2	5	1	4	10	1	2
" " Coolville,	1900	Mrs. Clara Sanderson,	Evan R. Williams, p.	'61	'00	8	14	22	6	0	0	0	0	0	0	1	0	0
Cortland,	1871	F. P. Evans,	Edward A. Mirick, p.	'59	'02	10	30	40	3	0	0	2	10	0	3	0	3	1
Croton,	1818	Mrs. W. A. Dobbyn,	Henry Stauffer, p.	'85	'95	63	175	238	28	8	2	0	0	10	0	10	0	0
Cuyahoga Falls,	1834	Miss Maria B. Clark,	Edward A. Leeper, p.	'78	'98	56	114	170	17	2	1	3	0	2	0	2	2	3
Dayton,	1889	Dea. F. J. Otter,	Alfred E. Woodruff, p.	'86	'00	27	52	79	10	5	3	8	0	2	0	2	3	1
Dover,	1847	Thomas R. Mitchell,	Herman F. Swartz, p. c.	'98	'01	23	43	66	2	5	24	29	0	7	0	7	2	2
Eagleville,	1887	Fred. G. Peck,	Frank G. Blanshard, p.	'91	'01	58	76	134	0	7	0	7	2	0	0	2	2	1
East Cleveland,	1900	Herbert V. Barnes,	William E. Cadmus, p.	'94	'96	145	321	466	49	13	11	24	7	7	0	14	5	7
East Greenville, <i>Welsh</i> ,	1893	Alexander T. Stewart,	Henry S. Wannamaker, p.	'87	'98	64	103	167	30	3	15	18	0	12	0	12	2	7
Edinburg,	1824	James H. Leonard,	William Lewis, p.	'69	'81	31	82	113	0	13	16	29	1	1	2	4	0	3
Elyria, Ist,	1837	E. D. Kindig,	William H. Woodring, p.	'00	'99	49	91	140	29	6	0	6	1	4	11	16	2	20
" 2d,	1891	Mrs. R. C. Nelson,	Clyde W. Greenlee, p.	'00	'02	8	14	22	4	0	0	0	0	0	0	0	0	0
Etanville, <i>W. Martin's Ferry</i> ,	1866	Mrs. John Bockman,	William Smith, p.	'92	'99	1	1	2	2	0	0	0	0	0	0	0	0	0
Fairport Harbor,	1891	Mrs. Lucia M. Palmer,	Charles A. Mohr, p. c.	'01	'02	20	40	60	2	0	0	0	1	3	17	21	0	0
Farmington,	1865	John Bigelow, <i>a</i>	William T. Williams, p.	'00	'02	59	95	154	19	3	1	4	3	5	10	18	3	0
Findlay,	1819	Mrs. Mary E. Haise,	William W. Leslie, p.	'92	'00	38	81	119	31	1	2	9	1	3	11	15	1	0
Fitchville, Ist,	1857	George K. Young,	Robert S. Lindsay, p.	'84	'97	129	231	360	0	12	7	19	3	14	0	17	4	0
" 2d,	1832	Dea. C. W. Chalker, <i>b</i>	Richard L. Roberts, p.	'93	'00	12	24	36	12	0	2	2	1	1	2	4	0	6
Florence,	1854	Mrs. H. D. Pierce,				205	377	70	11	0	8	36	2	4	0	7	13	0
Fort Recovery,	1854	Francis A. Dauer,				20	50	70		0	0	1						
Fredericksburg,	1883	John L. Phillips,																
Freedom,	1828	Thomas W. Jones,																
Garettsville,	1834	Mrs. Mary Nesbitt,																
Geneva,	1809																	
Girard, <i>Welsh</i> ,	1888																	
Gomer, <i>Welsh</i> ,	1835																	
Grafton,	1854																	

^a New London.

^b Mantua Station.

a New London.

b Mantua Station.

CHURCHES.		SUNDAY SCHOOL.				Y. P. S.		BENEVOLENCE.							Legacies.		Home Exp.
Place.		Superintendent.	Mem.	Av.	Fam.	Members.	Foreign.	Ed'n.	Ch. B'd'g.	Home M.	A. M. A.	S. S.	Min. Aid.	Other.	TOTAL.		
Clew'd, De'n av., " Cyril, Collinwood, Columbus, W. av. " 1st, " Plymouth, " North, " Eastwood, " Mayflower, " South, " St. Clair av. Conneaut, " Finnish, Coolville, Corton, Cuyahoga Falls, Dayton, Dover, East Greenville, Edinburgh, Elyria, Ist, " 2d, Euclid, W., Fairport, Farmington, Findlay, Fitchville, Ist, " 2d, Florence, Fort Recovery, Fredericksburg, Freedom, Garrettsville, Geneva, Girard, Gomer, Grafton,	John G. Simon, Rev. John Musil, J. D. Dodge, E. L. Davies, E. K. Wood and C. S. Carr, E. F. Wood, L. H. Bulkley, Victor S. Beebe, H. E. Rawson, C. L. Brownlee, James G. Sheppard, E. A. Miller, J. Lundsten, J. M. Tidd, Demas Hoover, D. C. Freer, Reuben Osborn, R. D. Porter, H. V. Barnes, D. T. Davies, Harvey B. Bingham, F. A. Smythe, J. W. Bolton, William N. Howells, F. M. Cadwell, Mrs. Noah Younker, Joseph Park, E. J. Darby, George W. Krenning, Cyrus Rumbaugh, C. W. Chalker, Mantua Station, F. H. Pierce, William F. Hewins, William L. Evans, C. Jago,	220 80 200 48 85 420 250 199 232 164 470 16 85 42 195 183 75 95 60 37 250 110 40 20 0 80 93 50 65 110 25 0 20 0 80 93 85 137 231 250 110	134 50 114 67 214 229 148 113 183 88 230 13 36 51 104 120 37 250 70 25 0 15 21 0 50 60 45 70 25 15 0 0 0 50 50 44 82 131 160 60	150 25 278 52 450 342 200 300 130 150 75 300 12 36 15 140 80 45 50 10 30 210 300 200 60 120 0 21 0 40 50 60 70 230 150 84	69 16 65 40 20 66 50 50 35 30 25 120 0 15 20 35 53 16 0 20 104 104 50 50 60 60 0 0 16 0 0 25 30 37 250 60 0												

CHURCHES.		CLERKS.		MINISTERS.		MEMBERS.				ADMITTED.			REMOVED.			BAPT.		
City or Town.	Org.	Name.	Name.	Ord.	C'd.	Ma.	Fe.	To.	Ab.	C.	L.	To.	Di.	L.	De.	To.	Ad.	Inf.
Granville, <i>Welsh,</i>	1842	Thomas C. James,	Thomas F. Murphy, <i>p.</i>	'83	'01	15	25	40	0	1	0	1	0	0	0	0	0	0
Greenfield, Steuben,	1822	Mrs. Effie J. Scobey,	Le Roy Royce, <i>p.</i>	'58	'99	30	36	66	6	0	4	6	10	4	0	8	0	0
Greenwich,	1880	C. W. Hale,	Charles E. Knapp, <i>p.</i>	'88	'98	28	51	79	0	0	2	2	2	0	0	4	0	0
Gustavus,	1852	Miss Mary Lyon,	George Z. Meehling, <i>p.</i>	'57	'94	22	46	68	8	27	1	28	1	2	5	8	11	4
Hamilton,	1895	William B. Jackman,	Howard S. Thompson, <i>p.</i>	'65	'98	21	32	53	0	1	3	4	2	1	0	3	1	0
Hampden,	1809	Alice M. Huntton,				8	21	29	9	0	0	0	0	0	0	0	0	0
Hartford,*	1823	J. M. Jones, ^a				100	193	293	26	21	10	31	1	14	0	15	8	0
Hudson,	1802	George L. Starr,				0	0	0	0	0	0	0	0	0	0	0	0	0
Huntington,	1837					83	98	181	32	1	2	3	2	6	0	8	0	0
Huntsburg,	1818	L. D. Clark,	David T. Williams, <i>p.</i>	'83	'01	10	20	30	5	0	0	0	0	0	4	0	0	0
Ireland, Latrobe,	1888	Elwood L. Rogers,	Robert A. Hadden, <i>p.</i>	'95	'01	50	90	140	9	11	7	18	2	0	0	6	7	4
Ironton,	1872	Mrs. Otto Otten,	James A. Thome, <i>p.</i>	'86	'01	5	18	23	0	0	0	0	0	0	0	1	0	1
Isle St. George,	1898	Mrs. Emma Cullen,	Louis J. Luethi, <i>p. c.</i>	'92	'95	47	125	172	31	3	11	14	5	3	0	8	2	0
Jefferson,	1831	Miss A. W. Simonds,	Charles E. Knapp, <i>p.</i>	'88	'98	6	16	22	3	4	4	8	1	4	0	5	4	0
Johnsonville,	1814	Frank Alling,	James A. Thome, <i>p.</i>	'86	'01	6	25	31	0	0	0	0	0	2	0	2	0	0
Kelley's Island,	1865	Miss Irene E. Mootz,	John P. Krum, <i>p.</i>	'89	'00	21	24	45	8	1	2	3	1	0	0	1	1	0
Kelloggsville,	1828	Mrs. Louisa A. Brown,	Robert Hopkin, <i>p.</i>	'95	'01	51	139	190	20	6	3	9	3	6	0	9	0	1
Kent,	1819	Mrs. L. K. Williams,	[H. C. Golden, <i>Pres.</i>]	'01	'01	21	49	70	4	0	0	4	4	0	0	4	0	0
Kirtland,	1819	E. M. Woodard,	Charles Simpson, <i>p.</i>	'70	'98	23	32	55	15	6	0	6	0	1	17	18	6	0
Lafayette, Whittlesey,	1834	Elmer Carlton,				14	30	44	10	0	0	0	0	1	0	1	0	0
Lawrence, Moss Run,	1846	John Romire,	Albert E. Harding, <i>p.</i>	'00	'00	36	66	102	15	5	2	7	1	4	0	5	5	0
Lenox,	1840	Mrs. Joel D. Mosher,	Charles J. Dole, <i>p.</i>	'90	'02	39	78	117	13	14	0	14	2	5	0	3	6	0
Lexington,	1862	Miss Ella C. Hill,	Isaac J. Swanson, <i>p. c.</i>	'90	'96	86	141	227	21	10	2	12	2	3	0	49	56	1
Lima,	1887	Arthur D. Thomas,	John G. Thomas, <i>p.</i>	'69	'99	10	12	22	2	2	3	0	0	0	0	0	0	5
" West,	1899	Miss Anna Overholtz,	James Rain, <i>p.</i>	'98	'02	17	35	52	10	0	0	4	0	4	0	4	0	0
Litchfield,	1833	Miss May Scudder,				21	50	71	6	4	0	0	0	0	1	4	5	0
Little Muskingum, Marietta, '43		Bernice R. Day,				16	30	46	6	0	6	6	4	3	0	7	0	1
Lock,	1840					93	77	110	21	0	6	6	4	3	0	7	0	1
Lodi,	1817	Miss Lua A. Minns,	Henry M. McDowell, <i>p.</i>	'93	'02	33	77	110	21	0	6	6	4	3	0	7	0	1
Lorain,	1872		A. Eugene Thomson, <i>p. c.</i>	'84	'99	99	93	35	58	28	13	9	22	5	9	2	16	5
" 2d,	1899	W. J. Gould,	Will Arthur Dietrick, <i>p. c.</i>	'99	'99	35	63	98	14	4	1	5	1	2	4	7	12	4
Lucas,	1883	D. B. Leiter,	William Haynes, <i>p. c.</i>	'82	'92	42	52	94	6	0	2	2	4	3	4	0	3	0
Lyme, Bellevue,	1817	John Drury,	Thomas P. Thomas, <i>p.</i>	'85	'99	85	157	242	0	2	2	4	3	4	0	7	2	0
Madison,	1830	W. A. Cozad,	Charles Lemoine, <i>p.</i>	'73	'00	282	437	719	130	14	15	29	13	13	9	35	0	6
Mansfield, 1st,	1835	James L. Lauck,	Robert H. Edmonds, <i>p.</i>	'88	'90	131	165	296	20	36	11	47	2	12	35	49	25	0
" Mayflower Mem.,	1889	Oliver G. Carothers,				0	6	6	0	0	0	0	0	0	0	0	0	0
Mantua,	1812					36	67	103	3	11	2	13	3	0	0	3	2	4
Marblehead,	1873	W. L. Lane,	John H. Hull, <i>p.</i>	'82	'96	36	67	103	3	11	2	13	3	0	0	3	2	4
Marietta, 1st,	1796	John Kaiser,	John R. Nichols, <i>p. c. b</i>	'83	'97	135	313	448	47	42	22	64	4	7	0	11	11	3
" Harmor,	1840	Howard W. McCloskey,	Lee J. Travis, <i>p.</i>	'97	'02	53	133	186	8	7	5	12	7	5	0	12	2	0
b Walter R. Blackmer, assistant pastor. a Burg Hill.																		

^a Walter R. Blackmer, assistant pastor.

^a Burg Hill.

CHURCHES.	Place.	SUNDAY SCHOOL.			BENEVOLENCE.										Lega- cies.	Home Exp.
		Mem.	Av.	Superintendent.	Y. P. S. Mem- bers.	For- eign.	Ed'n. Pr'g.	Ch. Pr'g.	Home A.	A. M. A.	S. S. S.	Min. Aid.	Other.	Total.		
Granville,		35	30	William Thomas,	28	0	0	0	4	0	1	0	0	5	0	300
Greenwich,		104	45	Rev. T. F. Murphy,	35	25	0	0	0	0	0	0	0	25	0	445
Gustavus,		80	53	W. A. Hossler,	25	15	0	6	16	6	3	0	40	86	0	844
Hamilton,		84	31	A. M. Artman,	36	8	0	4	0	0	7	0	65	84	0	325
Hampton,		98	50	Charles E. Ross,	25	6	0	0	0	2	5	0	29	42	0	235
Hartford,		70	34	Oscar Hale,	18	8	0	0	6	0	3	1	0	18	0	165
Hudson,		61	40	Dwight Fowler,	15	13	0	0	18	0	0	0	44	75	0	93
Huntington,		166	103	F. M. Sprague,	101	125	5	12	112	96	11	0	30	391	0	1,600
Huntsburg,		0	0		0	10	92	0	0	10	0	0	377	489	0	0
Ireland,		200	110	W. A. Barnes,	60	50	5	5	40	12	8	9	0	129	0	600
Ironton,		35	27	S. M. Bingham,	40	0	0	3	0	0	2	0	0	5	0	50
Isle St. George,		150	100	E. R. Cain,	100	85	0	0	115	0	25	0	0	225	0	2,280
Jefferson,		35	20	Mrs. Eliza Wires,	12	1	0	0	10	0	7	0	2	20	0	175
Johnsonville,		142	84	Dent Frayer,	34	72	10	10	145	73	12	4	36	362	0	1,430
Kelley's Island,		60	50	Frank Alling,	30	0	0	0	0	0	2	0	0	2	0	289
Kelloggsville,		83	45	Miss Hettie E. Ward,	36	10	4	0	15	0	0	0	0	29	0	830
Kent,		30	24	Mrs. Nanie Walker,	30	9	0	8	5	0	5	0	6	28	0	450
Kirtland,		143	89	Mrs. S. O. Hathaway,	53	30	0	8	31	39	8	0	0	116	0	1,865
Lafayette,		65	50	E. M. Woodard,	40	10	0	0	10	0	5	0	20	45	0	328
Lawrence,		50	36	Edwin Pierce,	20	6	0	4	5	0	6	0	0	21	0	300
Lenox,		30	25	Mrs. Eunice McGregor,	15	0	0	0	0	0	0	0	0	0	0	204
Lexington,		100	70	Moses W. Beede,	75	45	6	5	5	7	7	3	4	40	25	670
Lima,		102	60	Ill. P. Maxwell,	74	40	4	4	15	7	8	10	8	96	0	651
Lock,		162	70	Jacob Custer,	35	14	0	10	60	5	12	3	0	104	0	2,010
Lodi,		103	65	Joshua Coon,	40	16	0	0	0	0	3	0	0	3	0	350
Lorain,		90	51	E. R. Turner,	60	0	0	0	10	10	0	0	0	36	0	450
Lucas,		32	26	Watson S. Hadley,	20	0	0	0	3	0	4	0	0	7	0	142
Lyne,		58	35		0	0	0	0	0	0	0	0	0	0	0	1,124
Madison,		175	101	A. B. Taylor,	25	34	12	2	27	16	10	0	31	132	0	7,653
Mansfield, 1st,		275	150	John E. Bolen,	80	97	16	44	146	64	19	10	153	549	0	950
Mayflower M.,		110	70	J. S. Helmer,	0	15	0	5	7	0	15	0	10	52	0	450
Marblehead,		100	65	W. C. Kramer,	40	0	0	15	3	0	6	4	23	34	0	800
Marietta, 1st,		75	51	S. E. Bemis,	12	44	11	7	38	9	6	5	0	142	0	1,700
Marblehead,		140	80	C. G. Ensign,	50	60	14	16	37	23	21	5	3	179	0	4,683
Marblehead,		297	193	E. B. Caldwell,	175	381	37	39	764	112	25	15	50	1,423	0	1,790
Marblehead,		320	220	Rev. R. H. Edmunds,	100	20	0	0	37	0	11	0	0	68	0	0
Marblehead,		0	0		0	0	0	0	2	0	0	0	0	2	0	4,692
Marblehead,		76	42	A. J. Clemmons,	28	10	0	5	4	0	10	0	0	29	0	29,064
Marblehead,		393	237	Howard W. Stanley,	104	745	2,025	3	218	108	48	12	150	3,439	485	1,050
Marblehead,		128	97	Edward M. Smith,	40	15	0	0	19	0	0	0	0	34	0	0

CHURCHES.	City or Town.	Org.	CLERKS.	Name.	MINISTERS.	Name.	Ord.	C'd.	MEMBERS.				ADMITTED.				REMOVED.				BAPT.	
									Ma.	Fe.	To.	Ab.	C.	L.	To.	Di.	L.	De.	To.	Ad.	Inf.	
		1859	G. W. Broughton,		E. Alonzo King, <i>p. c.</i>	'00	'00	9	18	27	8	0	0	0	3	0	3	0	0	0	0	
	Marietta, 2d,	1864	Edward W. Porter,		[William N. Webster, <i>M. E.</i>]	'01	'01	64	134	198	59	11	3	14	1	4	0	5	5	1	0	
	Marysville,	1822	Dea. N. W. Buck,		Jesse Hill, <i>p.</i>	'93	'93	199	328	527	65	18	14	32	5	20	0	25	6	2	0	
	Medina,	1819	Mrs. D. J. Eddy,					14	16	30	3	0	0	0	1	0	0	1	0	0	0	
	Mesopotamia,	1817	Blanche E. Bates,		Richard H. Owens, <i>p.</i>	'90	'00	15	20	35	1	1	1	2	2	0	0	2	0	0	0	
	Mineral Ridge, <i>Welsh</i> ,	1856	Daniel J. Jones,					7	9	16	6	0	0	0	1	0	1	2	0	0	0	
	Monroe, Center,	1889	Mrs. Rhoda Roath,		Selden C. Dickinson, <i>p.</i>	'91	'99	147	258	405	41	12	2	14	9	12	1	22	3	3	3	
	Mt. Vernon,	1834	George R. Spearman,		John F. Davies, <i>p. c.</i>	'90	'95	31	49	80	37	0	0	2	0	6	0	6	0	0	0	
	Nebo, <i>Welsh</i> , Cora,	1855	J. J. Davies,		Elizabeth T. Howland, <i>p.</i>	'94	'00	27	40	67	0	0	0	0	2	1	0	3	0	0	0	
	Nelson, Garrettsville, R.F.D.	1813	Mrs. Mamie Chalker,					30	55	85	4	0	0	0	1	0	0	1	0	0	0	
	Newark, <i>Welsh</i> ,	1841	Samuel J. Davies,		Thomas M. Higginsbotham, <i>p. c.</i>	'98	'98	99	213	312	28	8	11	19	7	3	0	10	6	10	10	
	" Plymouth,	1879	John M. Ankele,		Albert Bowers, <i>p.</i>	'69	'01	17	45	62	17	1	6	7	1	3	0	4	1	1	0	
	New London,	1882	Lena D. Nichols,					5	4	9	0	0	0	0	0	0	0	0	0	0	0	
	New Straitsville, <i>Welsh</i> ,	1878						65	121	186	11	0	3	3	3	3	1	7	0	0	0	
	Newton Falls,	1879	Mrs. Flora J. Everett,					9	12	21	0	0	5	5	1	5	3	9	0	0	0	
	Niles, <i>Welsh</i> ,	1893			George Benford, <i>p.</i>	'81	'01	26	65	91	12	0	2	2	1	1	0	2	0	0	0	
	North Amherst,	1840	Mrs. H. L. Hall,		Chauncey N. Pond, <i>p.</i>	'66	'94	13	28	41	8	0	2	2	1	0	0	2	0	0	0	
	North Bloomfield,	1820	Miss M. J. O. McAdoo,		Roswell Chapin, <i>p.</i>	'74	'01	33	44	77	24	4	1	5	5	0	0	5	2	0	0	
	North Fairfield,	1841	Dea. John G. Oates,		Howard A. N. Rickards, <i>p.</i>	'87	'97	12	35	47	0	0	0	0	2	1	2	5	0	0	0	
	North Madison,	1814	Miss Grace E. Corlett,		Charles A. Haskett, <i>p.</i>	'97	'99	33	51	84	0	1	1	2	1	2	6	9	1	2	1	
	North Monroeville,	1846	Dea. C. B. Cook,		J. Calvin Treat, <i>p.</i>	'98	'01	35	72	107	26	1	7	8	2	5	0	7	1	1	1	
	North Ridgeville,	1822	Theodore B. Rogers,					56	118	174	15	6	15	21	2	4	21	27	3	0	2	
	Norwalk,	1867	Dea. M. A. Buck,		Caleb Samson, <i>p. c.</i>	'84	'86	45	67	112	5	5	9	14	4	8	0	12	0	2	2	
	Oak Hill, <i>Welsh</i> ,	1841	D. D. Davies,		John W. Bradshaw, <i>p.</i>	'74	'00	363	625	988	290	10	50	60	22	42	0	64	2	5	3	
	Oberlin, Ist,	1834	Hubert G. Husted,		Henry M. Tenney, <i>p. c.</i>	'68	'89	313	455	768	300	6	19	25	5	34	0	39	1	3	0	
	" 2d,	1860	Arthur E. Heacox,		Alonzo Early, <i>p.</i>	'98	'00	25	37	62	14	2	2	4	0	3	0	3	1	0	0	
	" North,	1835	Mrs. Jennie S. Mache,		George E. Merrill, <i>p.</i>	'86	'01	39	65	104	20	0	1	1	2	3	0	5	0	0	0	
	Olmsted Falls,	1871	Arthur W. Eldred,					50	104	154	24	3	5	8	2	10	1	13	3	0	0	
	Paddy's Run, Shandon,	1803	Stanley M. Roland,					155	371	526	75	16	15	31	10	20	0	30	10	5	3	
	Painesville, Ist,	1810	William M. Werner,		Arthur F. Skeele, <i>p. c.</i>	'82	'98	6	16	22	5	0	0	0	0	5	0	5	0	3	3	
	" Union,	1894	Mrs. R. L. Gordon,					31	71	102	8	2	0	2	1	8	5	14	1	0	0	
	Palmyra, <i>Welsh</i> ,	1834	D. J. Woodford,		John B. Jones, <i>p.</i>	'84	'00	17	45	62	7	7	0	7	2	0	0	2	5	0	0	
	Parkman,	1820	Mrs. M. W. Fram,		Thomas D. Henshaw, <i>p.</i>	'95	'00	27	35	62	7	0	0	0	0	0	0	0	0	0	0	
	Penfield,	1829	Andrew W. Dunham,					0	0	0	0	0	0	0	0	0	0	0	0	0	0	
	Pettisville,	1895			Horace Palmer, <i>p.</i>	'94	'01	31	54	85	20	0	0	0	0	3	5	2	10	0	0	
	Pierpont,	1849	Ephraim B. Pitcher,		[George C. Enders, <i>Chr.</i>]	'99	'99	24	38	62	17	1	0	1	1	0	0	1	1	0	1	
	Pittsfield,	1836	Miss A. F. Whitney,					30	50	80	6	0	0	0	1	1	0	1	3	0	0	
	Plain, Bowling Green,	1835	William H. Minton,		Albert L. Gridley, <i>p.</i>	'76	'99	30	50	80	6	0	0	0	0	0	0	0	0	0	2	
	Radnor, <i>Welsh</i> ,	1820	James V. Gridley,		James V. Stephens, <i>p.</i>	'84	'93	81	73	154	1	0	0	0	0	0	0	0	0	0	2	
	Ravenna,	1822	McInness Neilson,		McInness Neilson, <i>p.</i>	'99	'99	98	261	359	60	6	15	21	6	8	0	14	2	3	3	

CHURCHES.	SUNDAY SCHOOL.				BENEVOLENCE.										Legs. cies.	Home Exp.
	Placc.	Superintendent.	Mem.	Av.	Fam.	Y. P. S.	For- eign.	Ed'n. M.	Ch. B'd'g.	Home M.	A. M. A.	S. S. A.	S. S. Aid.	Other.	TOTAL.	
Richfield,		Jennie E. Mackey,	107	70	120	20	30	0	0	20	17	8	4	25	101	0
Richmond,		Mrs. Julia McGwinn,	65	55	50	0	2	0	0	7	6	8	0	7	35	0
Ridgeville Cor.,		W. B. Harms,	91	60	30	30	17	0	5	20	6	5	0	2	55	0
Rochester,		E. L. Cummings,	30	25	35	0	0	0	0	1	0	1	0	0	2	0
Rock Creek,		Miss Mary T. Barker,	65	44	53	24	8	0	5	8	5	7	0	6	39	0
Rockport,		Bradley Barker,	105	64	75	12	28	2	2	27	5	14	4	14	96	0
Rootstown,		H. O. Reed,	175	118	80	82	69	6	6	64	24	13	10	60	284	0
Rugles,		W. C. Gault,	87	42	65	15	32	0	9	25	42	0	0	1	91	0
St. Albans,		William Rusler,	34	20	8	0	0	0	0	0	0	0	0	0	0	55
Sandusky,		H. C. Huntington,	275	165	300	45	125	50	24	150	35	22	40	200	696	0
Saybrook,		Henry S. Kelley,	78	52	70	32	7	4	1	11	10	9	1	87	130	0
Shawnee, <i>Welsh</i> ,		David Hughes,	85	75	33	20	0	0	0	0	0	0	0	17	17	0
Sheffield,		Richard Redfern,	0	0	8	0	15	0	0	2	15	0	0	1	33	0
Sherodaville, W.,		Thomas Rees,	48	45	20	0	0	0	0	0	0	0	0	0	0	215
Silloom, <i>Welsh</i> ,		Mrs. Margretta Bottomy,	60	40	25	20	0	0	0	0	6	0	0	12	18	0
Somerdale,		Eva Hardy,	60	45	25	15	0	0	0	0	0	0	0	25	59	0
South Newbury,		John Duncanson,	40	30	20	43	10	0	8	0	6	10	0	0	578	0
Springfield, Ist,		Miss L. J. McVay,	133	135	200	48	200	24	11	271	38	30	4	15	181	0
" Lagonda av.		H. J. Harter,	215	148	100	70	16	0	115	25	1	9	0	0	0	715
Stanleyville,		Louis Whitaker,	56	19	6	0	0	0	0	0	0	0	0	0	0	11
Staubenville,		Fred V. Stone,	135	74	82	53	82	12	9	59	28	7	0	10	207	0
Strongsville,		C. J. Smith,	125	60	40	70	35	0	5	22	0	11	5	0	78	0
Sullivan,		W. B. Harris,	90	70	40	35	40	2	3	19	16	12	0	3	95	500
Sylvania,		Rev. P. D. Dodge,	170	90	75	25	9	0	0	0	0	3	0	7	19	1,641
Syracuse, <i>Welsh</i> ,		David Williams,	0	0	2	0	143	33	8	105	145	27	14	25	500	0
Tallmadge,		J. D. Tillotson,	210	115	100	50	0	0	0	0	0	0	0	0	0	1,700
" <i>Welsh</i> ,		Rev. W. A. Leary,	45	35	20	0	0	0	0	0	0	0	0	0	0	0
Thomastown, W.		Herman Gross,	46	27	20	0	0	0	0	0	0	5	0	0	3	0
Thompson,		Marion Lawrence,	90	45	33	70	0	6	4	0	9	0	0	0	24	0
Toledo, Ist,		G. E. Holt,	350	170	500	35	883	0	230	624	85	0	0	1,715	3,537	0
" 2d,		George F. Wells,	270	161	225	20	34	0	130	105	0	0	0	0	269	0
" Wash'gton st.,		D. O. Douglas,	982	600	350	100	194	21	20	168	51	40	0	367	861	0
" Central,		Leslie C. Lawrence,	270	225	205	68	91	23	20	180	17	10	2	676	1,019	0
" Plymouth,		Lawrence Fox,	310	235	250	115	15	0	10	44	13	0	0	185	267	0
" Birmingham,		Charles E. Riley,	145	86	95	0	0	0	0	0	0	0	0	0	0	567
" Mayflower,		W. J. Davies,	147	105	100	70	0	0	0	7	10	0	2	5	24	0
Troedrihwadalar,		W. J. Davies,	30	15	13	10	0	0	0	0	0	0	0	0	0	840
Troy,		W. J. Davies,	62	57	40	36	0	0	0	0	0	4	1	0	6	225
Twinsburg,		W. J. Davies,	121	64	75	32	61	1	2	44	2	31	2	15	157	372
Tyn Rhos, <i>Welsh</i> ,		W. J. Davies,	35	25	30	0	0	0	0	0	6	0	5	0	11	200

CHURCHES.		CLERKS.		MINISTERS.		MEMBERS.					ADMITTED.			REMOVED.			BAPT.		
City or Town.	Org.	Name.		Name.	Ord.	C'd.	Ma.	Fe.	To.	Ab.	C.	L.	To.	Di.	L.	1c.	To.	Ad.	Inf.
Unionville,	1834	Mrs. A. B. Cleveland,		Howard A. N. Richards, <i>p.</i>	'87	'97	40	71	111	18	1	7	8	0	0	0	0	0	1
Vaughnsville,	1889	David Jones,		Abram Jones, <i>p.</i>	'86	'01	50	72	122	2	0	4	4	1	0	0	1	0	0
Vernilion,	1818	F. C. Morgan,		John A. Kaley, <i>p.</i>	'76	'95	16	74	90	17	3	0	3	3	2	0	5	1	1
Wakeman,	1844	Miss Jessie A. Barnes,		William Smith, <i>p.</i>	'92	'99	148	230	378	80	5	7	12	6	16	0	22	2	3
Washington, Barnes,	1866	Miss Maggie McPhern,					30	40	70	4	0	0	0	0	0	0	0	0	5
Wauseon,	1861	Mrs. C. E. Guilford,		Frank E. Kenyon, <i>p.</i>	'87	'97	22	82	104	15	3	1	4	0	0	0	0	1	1
Wayland, <i>Wash.</i>	1850	Thomas E. Griffith,		Daniel A. Evans, <i>p.</i>	'70	'99	39	66	105	16	6	4	10	2	2	1	5	0	0
Wayne, Lindenville,	1832	William B. Smitlie,		Joshua O. Griffith, <i>p.</i>	'93	'98	66	95	161	0	8	0	8	1	2	0	3	5	0
Wellington,	1824	Charles Phelps,		Harry D. Sheldon, <i>p.</i>	'90	'98	77	221	298	48	2	12	14	10	8	0	18	2	2
West Andover,	1818	Henry Holcomb,		George Henshaw, <i>p.</i>	'80	'97	29	67	96	15	0	1	1	0	5	0	5	0	0
West Millgrove,	1859	W. L. Ketcham,		Charles Elliott, <i>p.</i>	'01	'01	30	55	85	15	0	1	1	0	0	0	0	0	0
West Williamsfield,	1816	C. L. Wilcox,		Edgar L. Morse, <i>p.</i>	'79	'00	55	74	129	12	0	5	5	1	4	0	5	0	1
Weymouth,	1835	Miss Olive A. Sedgwick,		Wm. J. Williams, <i>p.</i>	'01	'01	25	46	71	16	0	3	3	1	0	2	3	0	0
Williamsfield,	1839	Mrs. Mary B. Rose,		Richard T. Boyd, <i>p.</i>	'94	'01	38	60	98	21	0	0	0	0	0	0	0	0	0
Windham,	1811	Orlando L. Earl,		[William G. Lemman, <i>M. E.</i>]	'02	'02	52	100	152	9	2	0	2	4	7	0	11	0	1
York, Mallet Creek,	1833	H. J. Barnabee,		T. Ilcely Davies, <i>p.</i>	'85	'01	45	74	119	9	0	1	1	0	8	0	8	0	0
Youngstown, Elm st., <i>Wash.</i> , 47		Dan M. Davies,		John B. James, <i>p. c.</i>	'85	'95	85	180	265	13	5	3	8	4	4	0	8	1	5
" Plymouth,	1882	E. A. Evans,		Daniel T. Thomas, <i>p.</i>	'88	'02	110	158	268	4	19	3	22	1	9	0	10	1	1
Zanesville, 1st,	1885	Frank K. Jackson,		J. Alexander Jenkins, <i>p.</i>	'93	'01	95	220	315	28	20	24	44	3	13	0	16	8	8
" 2d, Wortley Sta., 1897		Miss Eva Wortley,		Frederick C. Smith, <i>p.</i>	'97	'01	10	41	51	4	1	0	1	3	1	14	18	0	4

NAME OF STATE ORGANIZATION: CONGREGATIONAL ASSOCIATION OF OHIO.

NAMES OF CHURCHES ADDED: Barborton; Bryn Hyfyrd; Cleveland,

Cyril.

NAMES OF CHURCHES CHANGED: None.

NAMES OF CHURCHES DROPPED: Glenroy.

CHURCHES: *Supplied by*, — Pastors by council, 35; pastors otherwise, 156; licentiates, 5; supplies, 4; vacant, 55. Total, 255.

MINISTERS: Pastors by council, 28; pastors otherwise, 152; supplying churches, 0. Total, 180. Without charge, 110. Total number of ministers, 290.

FAMILIES: 24,013.

CHURCHES.		SUNDAY SCHOOL.				Y. P. S.		BENEVOLENCE.						Legacies.	Home Exp.	
Place.		Mem.	Av.	Fam.	Members.	Foreign.	Ed'n.	Ch.	Home	A. M.	S. S.	Min.	Other.			TOTAL.
	Superintendent.															
Unionville,	Mrs. H. A. N. Richards,	79	56	75	56	36	19	9	50	14	20	5	28	181	0	761
Vaughnsville,	J. P. Jones,	142	88	51	0	0	0	0	0	0	64	0	16	80	0	800
Vermilion,	Rev. J. A. Kaley,	120	104	70	61	13	0	0	21	3	2	0	0	39	0	1,936
Wakeman,	F. A. Denman,	175	140	200	91	72	8	3	67	17	21	7	45	240	0	225
Washington,	Philip Baer,	90	50	40	30	3	0	0	4	1	2	1	0	11	0	1,275
Wauseon,	Rev. Frank E. Kenyon,	138	90	100	40	38	8	7	80	55	10	13	3	214	0	225
Wayne,	Thomas E. Griffith,	70	40	40	40	3	0	0	0	0	4	0	3	10	0	680
Wayne,	B. E. McGranahan,	214	72	65	50	31	0	0	35	0	4	0	0	70	0	2,473
Wellington,	William H. Fisher,	182	125	150	100	259	25	17	106	46	27	18	100	598	0	671
West Andover,	S. G. Hopkins,	120	62	55	55	20	4	3	5	15	11	0	19	77	0	430
West Millgrove,	Harry Vosburg,	150	90	25	40	4	0	3	0	3	0	3	3	16	0	465
W. Williams'ld,	B. W. Hart,	93	40	80	27	18	4	20	44	38	40	3	55	222	0	275
Weymouth,	W. Brought,	70	30	40	0	2	1	1	2	2	1	0	2	11	0	200
Williamsfield,	L. L. Phelps,	50	42	40	0	3	0	1	5	7	8	2	0	26	0	1,152
Windham,	C. F. Porter,	161	73	90	34	25	0	3	102	0	14	4	0	148	0	875
York,	Miss Lenore Barnabee,	76	41	90	25	31	2	2	28	11	11	0	1	86	0	1,728
Youngstown, W.,	John P. Lewis,	50	45	125	30	5	0	0	18	6	11	0	0	42	0	1,927
" Plymouth,	H. E. Dalley,	203	119	57	112	38	0	0	10	0	0	0	0	27	75	103
Zanesville, 1st,	J. M. Moore,	229	140	260	100	5	0	0	25	0	22	0	4	56	11	409
" 2d,	William Wortley,	75	51	48	0	2	0	0	6	0	1	0	2	11	0	

SUNDAY SCHOOLS: Members, 34,935; average attendance, 21,506.

YOUNG PEOPLE'S SOCIETIES: Societies, 187; members, 8,868.

MEMBERSHIP: No. of males, 13,599; No. of females, 26,033. Total, 39,632.

Absent, 4,766. Additions, — on confession, 1,332; by letter, 1,170.

Total, 2,592. Removals, — death, 698; dismission, 1,187; revision, 653.

BAPTISMS: Adults, 465; infants, 516.

CONTRIBUTIONS: No. of churches contributing, 218. Foreign Missions,

\$15,995; Education, \$4,704; Church Building, \$2,962; Home Missions, \$15,969; American Missionary Association, \$4,547; Sunday Schools, \$2,288; Ministerial Aid, \$688; Other, \$15,111. Total, \$61,364. Lega-
cies, \$3,047.

HOME EXPENSES: No. of churches reporting, 229; amount, \$413,514.

GAINS: Churches, 2; Home Expense, \$73,512.

Loss: Church members, 144; Sunday Schools, 944; Benevolence, \$5,740.

CHURCHES.		CLERKS.		MINISTERS.		MEMBERS.					ADMITTED.			REMOVED.			BAPT.		
City or Town.	Org.	Name.	Ord.	Name.	Ord.	C'd.	Ma.	Fe.	To.	Ab.	C.	L.	To.	Di.	L.	De.	To.	Ad.	Inf.
Lawnview, Antrim,	1895	Mrs. F. W. Pratt,	'89	B. Frank Sewell, p.	'98	'01	23	21	44	8	1	14	1	3			3		
Lawton,	1901	Mrs. Geo. A. Ahern,	'84	Charles H. Bente, p.	'01	'10	10	4	14	7	15	15	1				3	6	
Manchester.	1899	Miss Alma Morgan,		[Edward P. Owen, Lic.]	'89	'17	19	36									3	4	
Medford, 1st,	1894	Mrs. Cora E. Dill,	'76	Osgood W. Rogers, p.	'00	'20	50	70	10	10	9	14	23	4	3		4	7	
" Pilgrim, Renfrow,	1898	Mrs. Rose M. Drake,	'76	Osgood W. Rogers, p.	'01	'08	20	7	15	3	2	2	2	3			2	6	1
Minneha, McLeod,	1894	Mrs. M. J. Ross,				'01	9	15	24	2	10	3	13				2		
Mound Center, Pawnee,	'00	Mrs. Belle Soulsley,		[Maurice L. Bodine, Lic.]	'01	'15	17	32	3	3	4	7							
Mount Carmel, Pawnee,	'00	Mrs. John Vineyard,		[Maurice L. Bodine, Lic.]	'01	'19	18	27			4	4		1		1	2		
Mount Hope, Guthrie,	1891	H. Gifford, R.F.D. No. 2,				'01	12	17	29								1		
Mount Pisgah, Okarche,	1894																		
Newkirk,	1893																		
North Euclid,	1895	Alice Sale,	'89	James M. Tanbee, p.	'00	'05	5	13	18	9	1	1			2	1	3		
Oak Ridge, Seward,	1895	Mrs. R. Poteet, Guthrie,	'90	Lucas S. Childs, p.	'01	'03	6	9		2	8	19	27	1	11		12	3	
Okarche,	1892	Mrs. Eunice Creel,	'99	James S. MacInnes, p.	'99	'01	27	36	63	6	13	7	20	1	7	30	38	3	2
Oklahoma City, Pilgrim,	1889	Miss Lou Benson,	'98	Thomas H. Harper, p.	'99	'99	91	30	121	23	13	7	20	1	7	30	38	3	2
" 2d,	1899	Mrs. Ora Murry,	'99	John H. Peters, p.	'99	'99	12	25	37	19	5	1	6	2	1	14	17	5	1
" Harrison av.	1900	W. H. Smith,	'01	Fredrick N. Witthey, p.	'01	'00	23	36	59	6	12	14	26		2	6	6	2	
Olivet, Perkins,	1895	Mrs. Alex. Drake,	'95	Charles Rives, p.	'95	'01	8	13	21		3								
Otter,	1894	James A. Brown,	'92	John H. Nichols, p.	'92	'00	11	16	27										
Park, Huntsville,	1893	Mrs. Emma Baker,	'92	J. Hennigar Nichols, p.	'92	'00	10	11	21		11	10	2	12	2	9	11	5	5
Parker, Kiel,	1894	W. S. Sinclair, Alpha,	'76	William Kelsey, p.	'91	'01	27	48	75	13	5	10	15		5	2	7		1
Pawnee,	1895	W. L. Eagleton,	'91	John C. Reeve, p.	'91	'01	27	48	75	13	5	10	11	21	2	1	3	10	
Perkins,	1891	Mrs. C. J. J. Rives,	'95	Charles J. Rives, p.	'95	'01	11	41	52	5	10	11	21	2	1		3		
Pleasant Valley, Evans'le,	'00	J. Wilber Brown,	'01	[Henry B. Brown, Lic.]	'01	'5	7	12		1	2						1		1
Pond Creek,	1893	Dea. Geo. Williams,	'00	William O. Rogers, p.	'00	'00	12	14	26	1	11	11		1	1		1		
Ridgeaway, Boone,	1895	James F. Larimore,	'01	[James W. Naylor, Lic.]	'01	'28	15	43		3	4	2	6		3		3		
Ryan, I. T.,																			
Salem, Manchester,	1897	Mrs. Ed. Deer,	'01	[Edward P. Owen, Lic.]	'01	'5	6	11						1			1		
Seward,	1894	Miss Ada King,	'90	Lucas S. Childs, p.	'95	'17	33	50		11	8	6	14	1	3	4	8	6	
Short Springs, Ashley,	1895	C. O. Henson,	'62	John W. McWilliams, p.	'95	'7	8	15			1								
Soldier Creek, Arcadia,																			
Springdale, Karoma,	1894	Mrs. Amy F. Malaby,	'97	William H. Le Bar, p.	'01	'8	16	24											
Stillwater, 1st,																			
Tabor,	1895	Herbert E. Profert, p.	'87		'01	'3	6	9		1				1					4
Tecumseh,																			
Tohee, Springvale,	1895	James Le Grande,	'90	Joseph Faulk, p.	'01	'4	5	9		2	2	2	2		6	2	8	4	
Tryon,	1896	N. H. Loomis,	'01	[Fannie B. Williams, Lic.]	'01	'7	21	28		15	9	9		2		2	2	4	
Turkey Creek, Euclid,	1894	Geo. W. McGill,	'90	Charles F. Sheldon, p.	'99	'12	21	33		5	6	3	9		2	4	6	5	
Union, Parnell,	1901	Mrs. Inez Arnold,	'63	John J. Bunnell, p.	'01	'5	13	18		2	5	13	18						
Victor, Manchester,	1901	Mrs. Lena Shul,	'01	[Edward P. Owen, Lic.]	'01	'3	5	8		8									6

CHURCHES.	SUNDAY SCHOOL.				Y. P. S.	BENEVOLENCE.							Legacies.	Home Exp.
	Place.	Superintendent.	Mem.	Av.		Fam.	Mem- bers.	For- eign.	Ed'n.	Ch. B'd'g.	Home M.	A. M. A.		
Lawview, Lawton, Manchester, Medford, 1st, " Pilgrim, Minneha, Mound Center, Mount Carmel, Mount Hope, Mount Pisgah, Newkirk, North Enid, Oak Ridge, Okarche, Oklahoma C., Phl. " 2d, " Har. av. Olivet, Otter, Park, Parker, Pawnee, Perkins, Pleasant Valley, Pond Creek, Ridgeway, Ryan, I. T., Salen, Seward, Short Springs, Soldier Creek, Springdale, Stillwater, 1st, Tabor, Tecumseh, Tohee, Tryon, Turkey Creek, Union, Victor,	J. McKeown, M. A. Courtright, Solon Gallady, Mrs. Nettie Smith, Mrs. Lydia Smith, Dill Bonnet, John Vineyard, Willis Hewes, J. H. Turner, John Purdam, Frank Sutherland, E. M. Hurry, Rev. J. H. Peters, C. D. Allan, Alex. Drake, Robert Moore, Okarche, N. Dickerson, Mrs. M. A. Harriman, John Van Griethuysen, Richard Mayes, William Rogers, A. A. Ball, Miss Minnie Childs, W. Cowen, H. K. Ravenscroft, Mrs. A. Birch, Box 248, Richard Marys, N. H. Loomis, Mrs. Frank Jewell, Enid, John Arnold, Charles Ryfe,	m250 25 90 112 61 50 45 45 45 45 87 40 70 250 65 128 30 80 100 60 50 135 65 50 60 60 35 30 25 80 100 60 50 135 65 50 60 35 35 30 25 40 30 30 35	150 20 75 60 31 20 40 40 40 30 65 75 50 25 30 30 60 40 50 25 40 30 30 25 50 40 40 35 25 50 40 10 35 30 25 20 20 30 20 20 25 20 10	100 15 60 63 20 20 8 12 16 40 80 20 40 200 16 40 15 14 30 50 20 15 30 50 30 50 40 10 30 30 14 50 10 5 5 20 20 3 1 3 3 4 3										

CHURCHES.		CLERKS.		MINISTERS.		MEMBERS.				ADMITTED.			REMOVED.			BAPT.			
City or Town.		Name.		Name.		Ord.	C'd.	Ma.	Fe.	To.	Ab.	C.	L.	To.	Di.	L.	To.	Ad.	Inf.
Victory,		J. sse W. Enfield,		Jonathan C. Dazey, p.	'83	'01	2	3	5		1	11	4	15		3			
Waukomis,	1895	Mrs. Charles Moore,					5	22	27										
Waynoka,	1894	Mrs. W. H. Olmsted,		Charles H. Dains, p.	'94	'01	5	17	22		1	4	1	5				4	3
Weatherford,	1899	Mrs. John Butler,		Harry L. Saunders, p.	'00	'98	26	49	75			8	19	27		2		2	1
Wellston,	1895	Mrs. Emma E. Beeman,					20	32	52		1	8	4	12		6		6	5

SUNDAY SCHOOLS: Members, 4,256; average attendance, 2,645.

YOUNG PEOPLE'S SOCIETIES: Societies, 34; members, 397.

MEMBERSHIP: No. of males, 1,099; No. of females, 1,500. Total, 2,599.

Absent, 321. Additions, — on confession, 255; by letter, 351. Total,

616. *Removals*, — death, 44; dismission, 117; revision, 163. Total, 324.

BAPTISMS: Adults, 119; infants, 47.

CONTRIBUTIONS: No. of churches contributing, 58. Foreign Missions,

\$105; Education, \$1,012; Church Building, \$185; Home Missions,

\$754; American Missionary Association, \$21; Sunday Schools, \$121;

Ministerial Aid, \$7; Other, \$178. Total, \$2,383. Legacies, 0.

HOME EXPENSES: No. of churches reporting, 64; amount, \$22,254.

GAINS: Churches, 19; members, 359; Sunday Schools, 438; Benevolence,

\$1,189; Home Expense, \$2,677.

NAME OF STATE ORGANIZATION: OKLAHOMA GENERAL ASSOCIATION.

NAMES OF CHURCHES ADDED: Addington; Anadarko, St. Peter's; Bison;

Bridgeport; Curtis; Hobart; Lawton; Medford, Pilgrim Oak Ridge;

Ryan; Union; Victor.

NAMES OF CHURCHES CHANGED: Paradise to Breckinridge.

NAMES OF CHURCHES DROPPED: Mount Calvary; Morrison; Mt.

Pleasant.

Communicates: *Supplied by*, — Pastors by council, 0; pastors otherwise, 54;

licentiates, 9; supplies, 0; vacant, 20. Total, 83.

MINISTERS: Pastors by council, 0; pastors otherwise, 54; supplying

churches, 0. Total, 54. Without charge, 20. Total number of min-

isters, 74.

FAMILIES: 2,377.

CHURCHES.	SUNDAY SCHOOL.				BENEVOLENCE.										Leg- acies.	Home Exp.
	Place.	Superintendent.	Mem.	Av.	Fam.	Y. P. S. Mem- bers.	For- eign.	Ed'n.	Ch. P'd'g.	Home M.	A. M. A.	S. S. Aid.	Other.	Total.		
Victory,			75	40	15	25			1					1	0	2,425
Waukomis,		Mrs. D. Loughman,	60	50	26	6			10					20	0	80
Waynoka,		Dr. De Long,	60	42	70	45	2	12	8			4		91	0	1,105
Weatherford,		W. T. Shoemaker,	115	70	100	51	7		3	14		2	65	26	0	556
Wellston,		J. S. Ross,														

SOUTH CAROLINA SUMMARY.

NAME OF STATE ORGANIZATION: SOUTH CAROLINA CONGREGATIONAL ASSOCIATION.

NAMES OF CHURCHES ADDED: Wigginsboro, Wateree.

NAMES OF CHURCHES CHANGED: None.

CHURCHES: *Supplied by*, — Pastors by council, 1; pastors otherwise, 5; licentiates, 1; supplies, 1; vacant, 3. Total, 11.

MINISTERS: Pastors by council, 1; pastors otherwise, 4; supplying churches, 0. Total, 5. Without charge, 0. Total number of ministers, 5.

FAMILIES: 252.

SUNDAY SCHOOLS: Members, 955; average attendance, 266.

YOUNG PEOPLE'S SOCIETIES: Societies, 3; members, 125.

MEMBERSHIP: No. of males, 216; No. of females, 343. Total, 559.

Absent, 31. *Additions*, — on confession, 69; by letter, 3. Total, 72.

Removals, — death, 8; dismission, 0; revision, 116. Total, 124.

BAPTISMS: adults, 28; infants, 11.

CONTRIBUTIONS: No. of churches contributing, 6. Foreign Missions, \$6; Education, 0; Church Building, \$13; Home Missions, \$12; American Missionary Association, \$4; Sunday Schools, 0; Ministerial Aid, 0; Other, \$35. Total, \$70. Legacies, 0.

HOME EXPENSES: No. of churches reporting, 8; amount, \$1,761.

GAINS: Churches, 1; Sunday Schools, attendance, 139; Benevolence, \$21; Home Expense, \$236.

Loss: Church members, 84.

OREGON.

CHURCHES.		CLERKS.		MINISTERS.		MEMBERS.				ADMITTED.			REMOVED.			BAPT.		
City or Town.	Org.	Name.	Name.	Ord.	C'd.	Ma.	Fe.	To.	Ab.	C.	L.	To.	Di.	L.	De.	To.	Ad.	Inf.
Albany, Ashland, Astoria, Bachelor Flat, Beaverton, Beaver Creek, 1st, " St. Peter, Bethany, Bethel, Butteville, Clackamas, Coudon, Corvallis, 1st, " " Dora, Elliott Prairie, Eugene, Fairview, Freewater, Forest Grove, Gaston, Greenville, Hillsboro, Hillside, Galescreek, Hood River, Hubbard, Huntington, Ingle Chapel, Ione, Lexington, New Era, Ontario, Oregon City, Oswego, Pendleton, Portland, 1st, " " Hassalo st., " " Mississippi av., " " "	1853	Hans C. Hansen,	Richard H. Kennedy, <i>p.</i>	'92	'00	37	81	118	39	6	1	7	1	5	4	10	6	0
	1888	James Crochley,	Gustave W. Nelson, <i>p.</i>	'93	'99	39	73	112	16	35	12	47	1	4	8	13	24	0
	1866	Dea. G. Hegele, Houlton,	Frank E. Dell, <i>p.</i>	'00	'00	16	36	52	16	4	2	6	0	0	0	0	0	0
	1889	Floyd Allen,	Charles E. Philbrook, <i>p. a</i>	'74	'98	3	2	5	0	0	0	0	0	0	0	0	0	0
	1880	John R. Lewis, Carus,	David B. Gray, <i>p. b</i>	'63	'99	8	11	19	5	0	0	0	0	0	2	0	0	0
	1884	John R. Lewis, Carus,	James Morlais Richards, <i>p.</i>	'89	'01	20	9	29	2	12	5	17	0	0	0	0	0	3
	1887	Leony Loendek,	Peter Bott, <i>p. c</i>	'72	'00	34	26	60	15	8	0	0	0	0	0	0	0	1
	1887	Henry Stoffers,	John Graf, <i>p.</i>	'64	'87	14	12	26	8	0	0	0	0	1	0	0	1	0
	1901	Albert Van Cleve,	Jeremiah M. Dick, <i>p. d</i>	'83	'01	9	16	25	0	25	0	25	0	0	0	0	0	0
	1891	Mrs. Ida Yergen,	Jerome M. Barber, <i>p. e</i>	'93	'93	1	19	20	1	4	1	5	1	0	1	0	2	4
	1895	Miss Amy Roots,	Seth A. Arnold, <i>p.</i>	'71	'01	18	18	36	6	0	0	0	0	0	0	7	7	0
	1890	Mrs. H. N. Frazier,				'01	17	42	59	6	8	8	16	1	1	0	2	6
	1883	Mrs. Ruth N. Clarke,	Plutarch S. Knight, <i>p. f</i>	'66	'99	12	44	56	0	3	0	3	1	1	0	0	2	2
	1894	Geo. W. Cooper,				'99	22	25	47	25	0	0	0	0	0	0	0	0
	1898	Edwin P. S. Abernethy,	Frank E. Scofield, <i>p.</i>	'84	'98	7	11	18	1	0	0	0	0	1	1	2	0	0
	1892		Jeremiah M. Dick, <i>p.</i>	'83	'95	9	21	30	5	3	0	3	0	3	0	12	15	3
	1889	Miss Emma M. Wold,	Mac H. Wallace, <i>p.</i>	'88	'00	58	94	152	33	8	10	18	4	4	0	8	7	8
	1896	Dr. D. Still, Milton,	E. A. Child, <i>p. g</i>	'87	'01	7	14	21	5	0	0	0	0	0	0	0	0	0
	1893	Mrs. Mary Broxson,	E. Alex. Child, <i>p.</i>	'87	'01	14	15	29	5	8	3	11	1	5	8	14	2	0
1844	James R. Robertson,				'86	123	209	120	8	6	14	4	7	2	13	4	6	
1887	E. X. Harding,	Edward Curran, <i>p. h</i>	'93	'01	21	29	50	27	0	0	0	0	0	0	0	0	0	
1890	Mrs. Jennie Moore,	Edward Curran, <i>p.</i>	'93	'01	9	24	33	7	0	0	0	0	1	4	0	5	0	
1866	Mrs. Geo. H. Wilcox,				'01	30	82	112	30	2	1	3	0	2	2	0	0	
1884	Oliver L. Curtis,	Edward Curran, <i>p.</i>	'93	'01	32	31	63	17	1	2	3	0	8	0	8	0	0	
1890	Chas. J. Hayes,	John L. Hershner, <i>p.</i>	'83	'94	27	67	94	11	8	19	1	4	0	5	5	4	0	
1892	Mrs. Ellen Hatcher,	Jeremiah M. Dick, <i>p.</i>	'83	'95	15	39	54	13	4	0	4	0	1	14	15	0	0	
1891	H. A. Duffy,	J. Lewis Jones, <i>p.</i>	'95	'01	10	33	43	0	0	0	0	0	0	24	24	0	0	
1896	H. L. Cauvel, Freewater,	E. Alex. Child, <i>p.</i>	'87	'01	5	12	17	4	0	0	0	0	0	0	0	0	0	
1896	Miss Anna J. Balsiger,				'01	8	12	20	1	2	1	3	0	0	0	0	0	
1886	Karl L. Beach,					5	11	16	0	0	0	0	0	0	0	0	0	
1897	W. Gutperlet,	Peter Bott, <i>p.</i>	'72	'00	12	11	23	7	0	0	0	0	0	0	1	0	0	
1892	Mrs. E. A. Pogue,	Edward S. Bollinger, <i>p.</i>	'89	'99	12	40	52	30	0	0	0	0	0	0	0	0	0	
1844	Mrs. Jennie E. White,	David B. Gray, <i>p.</i>	'63	'96	56	117	173	48	6	7	13	3	4	8	15	3	0	
1888	H. T. Evans,				'06	10	18	28	2	5	0	5	1	0	1	2	2	
1884	Mrs. Ella P. Lowell,				'06	7	24	31	12	2	3	5	0	4	8	2	1	
1851	Chas. H. Gaylord,	Arthur W. Ackerman, <i>p.</i>	'90	'96	249	332	641	180	17	31	48	7	9	3	19	7	2	
1871	Miss Mercy S. Clarke,	Fred Vernon Jones, <i>p.</i>	'92	'02	42	114	156	20	19	4	23	1	20	20	41	12	6	
1887	" " "	George A. Taggart, <i>p.</i>	'96	'98	42	114	156	20	19	4	23	1	20	20	41	12	6	
a Hubbard.		e Sherwood.		f Salem.				g Freewater.			h Forest Grove.							

CHURCHES.	City or Town.	Org.	CLERKS.		MINISTERS.		C'd.		MEMBERS.				ADMITTED.				REMOVED.				BAPT.	
			Name.	Name.	Ord.				Ma.	Fe.	To.	Ab.	C.	L.	To.	Di.	L.	De.	To.	Ad.	Inf.	
Portland, Summyside,		1892	S. C. Pier,	John J. Staub, <i>p.</i>	'92	'92	25	65	90	25	1	9	10	1	1	1	1	1	3	1	2	
" Ebenezer,		1892	Peter Schnell,	Jacob Fath, <i>p.</i>	'83	'01	51	54	105	0	35	0	35	0	0	0	0	0	0	1	1	
" Sylvan,		1896	Thos. H. Prince, Sylvan,	David B. Gray, <i>p.</i>	'63	'96	4	9	13	6	0	0	0	0	0	0	0	0	0	0	0	
Rainier,		1891	Mrs. Julia Both,		'74	'95	5	6	11	2	4	1	5	0	0	0	0	1	1	0	0	
St. Helens,		1896	Dea. M. C. Gray,	Charles E. Philbrook, <i>p.</i>	'74	'95	5	18	23	0	0	0	0	0	0	0	0	0	0	0	0	
Salem, 1st,		1852	William Staiger,	William C. Kaniner, <i>p.</i>	'78	'94	105	236	341	100	8	10	18	0	8	0	8	0	8	4	0	
" Central,		1894	Miss Nellie Van Patton,	Thomas H. Henderson, <i>p.</i>	'68	'98	11	36	47	15	3	3	6	0	0	0	0	0	0	2	0	
Scappoose,		1888	Mrs. Phebe L. Whitney,	Richard M. Jones, <i>p.</i>	'67	'00	4	12	16	5	1	0	1	0	1	1	0	5	6	10	1	
Stafford,		1892																				
Sheridan,		1891	Mrs. Emma La Follette,				6	10	16	7	0	0	0	0	0	0	0	0	0	0	0	
Sherwood,		1896	Chas. T. Hall,		'83	'95	6	17	23	4	0	0	0	0	5	5	10	0	0	0	0	
Smyrna, Needy,		1891	Miss Ida M. Yoder,	Jeremiah M. Dick, <i>p.</i>			24	26	50	7	0	0	0	0	3	9	12	0	0	0	0	
Tualatin,		1890	Leonard Smith,				5	15	20	6	0	0	0	0	0	0	2	2	0	0	0	
The Dalles,		1859	Alex. R. Thompson,	Daniel V. Poling, <i>p.</i>	'92	'98	40	128	168	44	41	0	41	0	41	2	8	2	12	19	1	
Willard,		1893	Mrs. J. McClellan, <i>a</i>				16	16	32	6	0	4	4	0	0	0	0	0	0	0	0	
Willsburg,		1892	Miss S. E. Cole, Sellwood,	David B. Gray, <i>p.</i>	'63	'01	6	11	17	6	1	0	1	0	0	0	0	0	0	1	0	
Wilsonville,		1891	Mrs. E. Jones, Graeme,	Dora Read Barber, <i>p. b</i>	'93	'99	35	50	85	15	31	6	37	1	0	0	0	0	1	20	0	

b Sherwood.

a Pratum.

NAME OF STATE ORGANIZATION : GENERAL ASSOCIATION OF OREGON
 CONGREGATIONAL CHURCHES AND MINISTERS.
 NAMES OF CHURCHES ADDED: Bethel, and Beaver Creek, First, restored.
 NAMES OF CHURCHES DROPPED: Alpha, Central; Loralla; Rickreall;
 Silver Falls City; Spring Lake.

CHURCHES : *Supplied by*, — Pastors by council, 0; pastors otherwise, 41;
 vacant, 14. Total, 55.

MINISTERS : Pastors by council, 0; pastors otherwise, 29. Total, 29.
 Without charge, 12. Total number of ministers, 41.
 FAMILIES : 2,307.

CHURCHES.		SUNDAY SCHOOL.			Y. P. S.		BENEVOLENCE.										Legacies.		Home Exp.
Place.	Superintendent.	Mem.	Av.	Fam.	Members.	Foreign.	Ed'n.	Ch. B'p't.	Home M.	A. M.	S. S.	Min. Aid.	Other.	TOTAL.					
Portland, Sun.,	S. C. Pier,	130	100	65	68	15	4	57	40	8	12	3	35	174	0	1,170			
" Ebenezer,	John Krieger,	120	80	60	38	26	6	5	6	0	0	0	0	43	0	200			
" Sylvan,	Thos. H. Prince, Sylvan,	65	40	12	12	0	0	3	4	0	3	0	10	20	0	70			
Rainier.	Forbes L. Hedges,	65	50	10	24	0	0	3	0	0	10	0	0	13	0	94			
St. Helens,	R. H. Mitchell,	67	46	53		0	0	5	11	0	4	0	0	20	0	133			
Salem, Ist,	J. B. T. Tuthill,	150	104	150	60	70	0	5	79	7	20	0	0	181	0	2,833			
" Central,	A. M. Reid,	100	44	35		3	0	3	6	0	4	0	0	16	0	254			
Scappoose,	Mrs. W. T. Watt,	30	16	12		0	0	0	6	0	0	0	0	6	0	108			
Stafford,																0			
Sheridan,							0	0	0	0	0	0	0	0	0	0			
Sherwood,						9	0	2	7	0	0	0	3	21	0	72			
Smyrna,	Asa J. Yoder,	60	55	15		3	0	5	9	3	0	0	15	35	0	130			
Tualatin,						0	0	3	0	0	0	0	0	3	0	0			
The Dalles,						0	0	0	0	0	0	0	0	0	0	0			
Willard,	J. S. Landers,	147	101	57	37			68	7	0	0	0	21	96	0	1,930			
Willsburg,	J. Alvah Rockwood, Portland,	49	27	20	10	15	3	15	14	9	5	2	6	69	0	88			
Wilsonville,	J. C. Clutter, Tualatin,	116	70	45	52	8	3	34	8	8	6	4	23	94	0	308			

SUNDAY SCHOOLS: Members, 3,913; average attendance, 2,561.

YOUNG PEOPLE'S SOCIETIES: Societies, 33; members, 1,238.

MEMBERSHIP: No. of males, 1,359; No. of females, 2,528. Total, 3,887.

Absent, 965. Additions, — on confession, 326; by letter, 139. Total,

465. Removals, — death, 37; dismission, 110; revision, 144. Total, 291.

BAPTISMS: Adults, 146; infants, 42.

CONTRIBUTIONS: No. of churches contributing, 46; Foreign Missions,

\$805; Education, \$37; Church Building, \$380; Home Missions, \$1,256; American Missionary Association, \$211; Sunday Schools, \$226; Ministerial Aid, \$28; Other, \$481. Total, \$3,424. Legacies, 0.

HOME EXPENSES: No. of churches reporting, 46; amount, \$31,044.

GAINS: Church members, 112; Home Expenses, \$2,876.

Loss: Churches, 3; Sunday Schools, attendance, 279; Benevolence, \$571.

PENNSYLVANIA.

CHURCHES.		CLERKS.		MINISTERS.		MEMBERS.				ADMITTED.				REMOVED.				BAPT.	
City or Town.	Org.	Name.	Name.	Ord.	C'd.	Ma.	Fe.	To.	Ab.	C.	L.	To.	Di.	L.	De.	To.	Ad.	Inf.	
Ackley Station,	1873	Mrs. Cina Adams,	Thomas Clayton, p.	'85	'01	6	7	13		0	0	0	0	7	0		7	0	
Albion,	1893	William G. Hohmann,	Andrew Kovac, p.	'01	'99	75	141	216		34	17	51	0	1	60	26	87	4	
" Evangelical, Slavonic,	1901	Miss Theresa Prucha,	William T. Williams, p. c.	'00	'00	96	130	226		0	1	12	172	3	9	0	12	36	
Arnot,	1888	Rev. W. T. Williams,				13	37	50	1	2	0	2	0	0	0	2	2	0	
Andenried,	1865	Owen C. Evans,	Ivor Thomas, p.	'79	'00	24	46	70	5	2	2	4	0	0	0	0	0	3	
Bangor, Bethel,	1873	Dea. Robt. R. Hughes,				18	28	46	0	2	3	5	0	0	0	0	0	3	
Blossburg, 1st,	1842	Dea. David R. Evans,	Harry A. Depfer, p.	'94	'00	42	74	116	12	42	3	45	1	1	7	9	10	10	
" 2d,	1886	John S. Holt,				21	39	60		5	8	0	10	16	26	0	3	3	
Bradlock, 1st,	1888	Mrs. T. Addenbrook,	John Jelinek, p. c.	'93	'90	32	22	54	10	2	12	12	1	64	4	69	0	3	
" Slavonic,	1896	Paul Novotny,				6	14	20	3	0	0	0	3	0	0	0	0	0	
Cambridge Springs,	1852	William Thomas,	Thomas F. May, p.	'97	'01	16	35	51	2	2	1	3	0	0	4	4	0	0	
Carbondale,	1832	Richard M. Thomas,	William C. Davies, p.	'93	'98	12	38	50	2	0	0	0	0	0	0	0	0	3	
Catsauqua,	1882	Gilbert R. Clark,	Charles W. Grupe, p.	'90	'99	39	54	93	0	2	0	2	1	1	6	8	2	0	
Centreville,	1859	Dea. Thos. J. Davies,				10	20	30	0	1	2	3	1	1	1	3	0	0	
Charlestown, Cherry Flats,	'40	William Jones,	Joshua C. Luke, p.	'99	'99	23	54	77		4	0	0	4	2	3	0	5	12	
Coudale, 1st,	1865	Arthur Dyer,				14	19	33	0	0	0	0	0	0	3	0	0	0	
" 2d,	1894	Chas. B. Cory,	Horace Palmer, p.	'01	'01	14	21	35	0	0	0	0	0	0	0	0	0	2	
Conneaut, Center Road.	1873	David Barlow,	[Harry L. Smith, Lic.]			17	62	69	6	3	4	7	1	3	0	4	0	0	
Corry,	1875	Dea. T. R. Williams,				3	8	11	0	0	0	0	0	0	0	0	0	0	
Danville,	1855	John W. Jones,	Hugh W. Jones, p.	'94	'01	25	31	56	0	5	3	8	1	1	0	2	0	3	
Delta,	1834																		
Duquesne, Slavonic.	1901	Chalmers T. Roberts,	James Twyson Jones, p.	'84	'98	96	161	257	0	6	4	10	5	4	2	11	4	1	
Ebensburg, 1st,	1797	Abner Francis,				17	20	37	0	0	1	1	5	1	0	6	0	0	
" North,	1830	Harry W. Jones,				32	27	59	0	0	2	2	1	5	0	6	0	0	
Edwardsdale, Welsh,	1867	Dea. Wm. L. Roberts,	Thomas C. Edwards, p.	'71	'78	190	284	474	10	56	10	66	6	13	9	28	0	22	
" "	1868	Dea. John Bunney,	Joshua O. Griffith, p.	'93	'02	53	118	171	0	4	4	8	1	5	48	54	0	2	
Forest City,	1886	Dea. I. R. Benjamin,	Jonathan R. Davies, p.	'00	'00	14	22	36	0	3	0	3	2	1	4	7	0	2	
Glen Lyon,	1889	Dea. John J. Thomas,	Roderick Davies, p.	'97	'00	10	21	31	0	3	0	3	1	0	0	1	0	1	
Harford,	1887	Fred. D. Wilmarth,				47	112	159	0	4	1	5	3	3	0	6	4	3	
Homestead,	1800	D. Thomas,	William C. Jones, p.	'84	'01	16	38	54	0	5	14	19	3	0	6	9	4	7	
Horatio,	1888	Thomas Y. Evans,	Isaac Thomas, p.	'53	'95	19	33	52	2	1	1	2	0	3	2	5	0	6	
Jernyn,	1889	John W. Jones,				14	28	42	0	2	10	12	1	4	0	1	0	1	
Johnstown,	1886	Robert R. Thomas,	Howell Davies, p.	'89	'01	39	53	92	0	20	3	23	4	9	3	16	1	0	
Kane,	1854	Norman D. Howells,	Charles A. Jones, p.	'88	'90	52	95	147	10	5	6	11	0	3	0	3	0	6	
Landar,	1887	Dr. H. H. Cowles,	Abraham B. Sherk, p.	'61	'01	26	25	51	7	1	0	1	0	0	0	0	0	0	
Lansford, 1st,	1830	Henry Jones,	Fred Teilo Evans, p.	'67	'92	26	58	84	0	1	0	1	1	0	0	1	5	13	

CHURCHES.		CLERKS.		MINISTERS.		MEMBERS.			ADMITTED.			REMOVED.			BAPT.			
City or Town.	Org.	Name.	Name.	Ord.	C'd.	Ma.	Fe.	To.	Ab.	C.	L.	To.	Di.	L.	De.	To.	Ad.	Inf.
Lansford, English,	1881	Albert B. Holmes,	Evore Evans, <i>p.</i>	'95	'01	170	134	304	20	10	3	13	2	2	0	4	0	0
Le Raysville,	1803	Mrs. H. C. Lyon,	[Byron Northrop, <i>Lie.</i>]			20	60	80	0	2	0	2	2	1	0	3	2	0
Lindsey.	1892																	
McKeesport, 1st,	1898	Dea. Geo. F. Roney,	Lemuel A. Kirkland, <i>p.</i>	'98	'97	73	100	173	12	52	3	55	1	8	5	14	14	21
Mahanoy City,	1875	Thos. G. Thomas,	Peter Roberts, <i>p.</i>	'86	'01	79	51	130	0	3	2	5	1	4	6	11	0	4
Meadville,	1881	Dr. Wm. B. Townsend,				109	256	365	50	17	9	26	2	9	0	11	4	10
Miners Plains,	1869	John E. Jones,	Theophilus Davies, <i>p.</i>	'81	'83	50	115	165	0	12	14	26	4	5	5	14	5	30
Minersville,	1832	Mrs. Ella A. Evans,	James J. Evans, <i>p.</i>	'87	'99	24	68	92	0	7	5	12	2	0	2	4	5	19
Monterey, Charming,	1892	Miss Alice Fitz,	John J. Burkart, <i>p.</i>	'93	'00	20	37	57	2	0	0	0	0	0	0	0	0	11
Mount Carmel,	1870	Samuel Williams,				43	105	148	0	4	6	10	0	3	3	6	0	6
Nanticoke, Moriah,	1887	Dea. John E. Lovett,	John P. Thomas, <i>p.</i>	'87	'93	54	76	130	0	4	6	10	0	5	3	8	0	0
" Bethel,	1888	Dea. Samuel Saville,	David L. Davis, <i>p.</i>	'80	'01	31	69	100	4	6	3	9	0	3	0	3	0	0
Neath,	1832	Dea. S. F. Williams,	Hugh Jones, <i>p.</i>	'96	'01	33	70	103	8	8	2	10	3	0	0	3	3	0
New Castle,	1894	B. J. Thomas,	J. Volander Jones, <i>p.</i>			106	152	258	0	24	15	39	5	34	8	47	0	14
Olyphant,	1859	Miss Edith Evans,	Charles H. Richards, <i>p. c.</i>	'66	'90	60	80	140	0	3	2	5	1	3	6	10	0	0
Philadelphia, Central,	1804	Dea. John Edmunds,	Nelson J. Galick, <i>p. c.</i>	'88	'90	285	383	698	75	13	15	28	4	27	23	54	4	14
" Germantown,	1888	Dea. John W. Brooks,	Nelson J. Galick, <i>p. c.</i>	'88	'90	105	190	295	12	17	5	22	2	2	0	4	3	10
" Park,	1893	Walter A. Hutton,	Clinton B. Adams, <i>p. c.</i>	'96	'96	75	106	181	7	19	15	34	0	10	0	10	1	8
" Kensington,	1895	A. Streicher,	Niels N. Bornose, <i>p. c.</i>	'91	'94	51	93	144	14	19	4	23	1	2	0	3	6	32
" Snyder av.,	1896	W. Walter Landis,	Franklin E. Wieder, <i>p. c.</i>	'96	'96	158	231	389	10	96	16	112	4	19	0	23	18	113
" Pilgrim,	1898	Dea. George Ulmer,	Harry W. Myers, Jr., <i>p. c.</i>	'97	'97	41	86	127		16	1	17	3	2	0	5	0	35
" Bethany,	1898																	
Pittsburg, 1st,	1844	Henry J. Lloyd,	William Surdival, <i>p. c.</i>	'96	'98	58	94	152		11	3	14	4	9	9	22	0	0
" South Side, Welsh,	1868	Martin Pearson,	Andrew G. Nelson, <i>p.</i>	'76	'01	21	29	50	0	8	0	8	1	3	0	4	0	4
" Sued.,	1886	Charles H. Marsh,	George Marsh, <i>p.</i>	'85	'99	45	65	110	0	20	14	34	0	5	19	24	6	9
" South Side, Puritan,	1892	Tallie Evans,	David M. George, <i>p.</i>	'71	'91	33	69	102	0	0	1	1	1	0	12	1	13	0
Pittston,	1858	William T. Jones,	Edward M. George, <i>p.</i>	'94	'00	50	95	145	19	12	31	1	1	0	2	3	15	7
" West,	1883	M. Detrick,	Henry R. Hughes, <i>p.</i>	'94	'00	99	134	233	1	9	8	17	6	10	1	17	0	0
Plymouth, 1st, Welsh,	1864	John Rees,	James A. Jones, <i>p.</i>	'77	'94	38	118	156	0	0	0	0	2	10	5	17	0	0
" Pilgrim,	1884	Elmer Oliver,	James T. Matthews, <i>p.</i>	'82	'99	28	29	57	0	5	0	5	1	3	0	4	0	10
" Elm,	1891																	
Pottersville,	1851	Rev. W. D. Williams,	William D. Williams, <i>p.</i>	'86	'89	2	15	17	0	0	0	0	0	0	0	0	0	0
Pottsville,	1845	Dennis C. Smith,	Roland A. Farnham, <i>p.</i>	'95	'00	53	78	131	11	0	0	0	2	1	20	23	0	0
Randolph,	1825	Dea. Joseph Robson,	John J. Jenkins, <i>p. c.</i>	'66	'99	7	27	34	0	0	0	0	1	4	0	5	0	5
Rendham,	1887	Neis E. Person,				15	13	28	0	0	0	0	0	1	1	2	0	8
Renovo, Swedish,	1889	Mrs. Vella M. Payne,	Charles W. Grupe, <i>p.</i>	'90	'99	4	29	33	6	0	0	0	0	0	0	0	0	0
Riceville,	1858	L. A. Hamblen,	Perry W. Sinks, <i>p.</i>	'74	'01	108	195	303	73	28	12	40	2	5	24	31	10	4
Ridgeway, 1st,	1880	Carl A. Anderson,	A. J. Freeland, <i>p.</i>	'99	'99	64	72	136	5	22	0	22	0	6	1	7	0	18
" "	1884	A. W. Whistler,	Joseph H. Bausman, <i>p. c.</i>	'83	'92	62	127	189	10	2	5	7	0	0	0	0	1	3
Rochester,	1852																	

CHURCHES.	CLERKS.	MINISTERS.	Ord.	MEMBERS.				ADMITTED.			REMOVED.			BAPT.			
				C'd.	Ma.	Fe.	To.	Ab.	C.	L.	To.	Di.	L.	De.	To.	Ad.	Inf.
Scranton, Providence,	1855	Robert R. Williams,	'68	'72	107	150	257	0	8	7	15	7	6	0	13	0	14
" Ist, Welsh,	1856	John R. Jones,	'83	'90	97	200	297	0	3	5	8	6	4	2	12	0	14
" Plymouth,	1882	Miss Lizzie A. Evans,	'00	'99	120	256	376	23	11	34	0	5	0	5	6	9	9
" Tabernacle,	1886	David P. Jones,	'82	'87	75	122	197	0	7	8	15	5	4	2	11	0	16
" Puritan,	1894	John R. Davies,	'91	'99	97	147	244	31	4	35	2	7	0	9	13	8	8
Shamokin,	1864	David I. Davies,			16	48	64	2	4	2	6	2	2	2	6	2	0
Sharon,	1854	John J. Thomas,	'81	'01	23	49	72	0	1	21	22	2	3	0	5	0	0
Shenandoah.	1863	Dea. John J. Phillips,			20	30	50	0	1	1	2	1	3	1	5	0	0
Smithfield, East,	1801	Dea. Orvell B. Kellogg,	'98	'97	37	75	112	10	3	0	3	2	0	0	2	3	1
Slatington,	1858	Richard O. Roberts,	'97	'01	30	66	96	0	0	5	5	1	4	0	5	0	3
Spartansburg,	1875	Mrs. Charles Major,			2	1	3	1	0	0	0	0	0	0	0	0	0
Spring Brook,	1869	Dea. Wm. W. Jones,			10	16	26	7	1	1	2	1	1	0	2	0	1
Spring Creek, West,	1847	Miss Catherine Boyce,			3	18	21	8	0	0	0	1	0	0	1	0	0
"	1882	Miss A. A. Donaldson,			7	19	26	6	0	0	0	3	4	7	0	0	0
Susquehanna,	1900	Wm. H. McCannon,	'97	'00	38	87	125	7	8	5	13	2	2	4	8	2	4
Taylor,	1882	John J. Morgan,			20	40	60	0	5	0	5	1	8	10	19	0	1
" Feltsville,	1894	John J. Francis,			12	19	31	0	15	0	15	2	0	8	10	3	0
Titusville, Sued.,	1893	Gust. Anderson,	'00	'01	17	20	37	30	2	0	2	0	2	0	2	0	0
Wanamie,	1868	Mrs. Richard Morris,	'97	'01	3	10	13	0	0	2	2	0	0	0	0	0	0
Warrior Run, Peeley,	1888	Samuel Roberts,	'66	'01	4	10	14	0	0	0	0	0	2	0	2	0	0
Warren, West,	1884																8
" Bethlehem, Sued.,	1890	Charles A. Samuelson,	'88	'99	34	44	78	6	11	0	11	0	0	0	0	0	0
Welsh Hill, Bethel,	1834	Miss Mary E. Richards,	'94	'00	37	67	104	6	10	6	16	2	5	0	7	9	5
Wheatland,	1872	Dea. Richard Rees,	'74	'82	12	16	28	0	8	8	1	0	0	0	1	0	1
Wilkes Barre, Ist, Welsh,	1869	Thomas M. Griffith, p.	'67	'97	40	67	107	3	14	8	22	6	7	4	17	0	10
" 2d, Welsh,	1883	Dea. Owen O. Anthony,	'67	'97	32	61	93	0	7	10	17	1	8	5	14	0	0
" Puritan,	1885	John R. Davies,	'67														0
Williamstown,	1889																0
Wind Gap,	1891	Thomas J. Peters,	'79	'00	12	28	40	1	3	1	4	1	3	6	10	0	4

NAME OF STATE ORGANIZATION: PENNSYLVANIA CONGREGATIONAL ASSOCIATION.

NAMES OF CHURCHES ADDED: Allegheny, Evangelical, *Staronic*; Duquesne, *Staronic*.NAMES OF CHURCHES CHANGED: Warren, *Swedish*, to Warren, Bethel; Welsh Hill, Bethel; Miners Plains to Miners Mills.

NAMES OF CHURCHES DROPPED: Parsons.

CHURCHES: *Supplied by*, — Pastors by council, 14; pastors otherwise, 58; licentiates, 3; supplies, 0; vacant, 32. Total, 107.

MINISTERS: Pastors by council, 14; pastors otherwise, 53; supplying churches, 0. Total, 67. Without charge, 21. Total number of ministers, 88.

FAMILIES: 5,820.

CHURCHES.	SUNDAY SCHOOL.			Y. P. S.	BENEVOLENCE.										Legacies.	Home Exp.
	Place.	Superintendent.	Mem.	Av.	Fam.	Members.	For-corn.	Ed'n.	Ch.	Home	A. M.	S. S.	Min. Aid.	Other.	TOTAL.	
Scranton, Prov.		Miss Hannah M. Williams,	450	250	150	150	16	5	5	16	4	0	0	0	46	2,462
" 1st, Welsh,		James Williams,	250	190	150	75	10	0	10	10	0	0	0	0	30	3,026
Scranton, Flynn.		Elias E. Evans,	500	354	150	75	20	0	0	25	0	25	0	30	100	3,314
" Tabernacle.		David M. Jones,	200	116	62	40	0	0	0	0	0	0	0	3	3	1,609
" Puritan,		Edward Lewis,	219	150	150	40	10	0	10	25	10	0	2	20	77	1,987
Shamokin,		David J. Davies,	126	90	50	48	0	0	0	0	0	0	0	0	0	985
Sharon,		Mrs. Mariah Perkins,	50	35	75	20	3	0	0	14	0	4	0	0	21	1,173
Shenandoah,		John J. Phillips,	60	40	20	0	0	0	0	5	0	0	0	0	5	100
Smithfield, East,		Miss Nancy Cross,	80	36	45	35	148	0	0	9	0	6	0	0	163	756
Slatington,		Richard O. Roberts,	150	95	30	30	5	0	0	0	0	0	0	0	5	150
Spartansburg,		[No school.]														
Spring Brook,		David H. Moses,	46	36	18	16	0	0	0	0	0	0	0	0	0	150
Spring Creek,		H. Jay Spencer,	[No school.]				0	0	1	0	0	0	0	0	1	0
Susquehanna,		Robert L. Pierson,	50	25	20	20	1	1	5	2	0	1	1	0	11	15
Taylor,		David J. Williams,	104	70	50	67	0	2	3	2	0	1	0	0	8	1,360
" Feltville,		Thomas Williams,	65	50	30	18	0	0	0	0	0	0	0	0	0	600
Titusville, Sued.,		Rev. J. E. V. Johnson,	35	30	25	0	4	0	0	0	0	0	0	0	4	300
Wanamie,		Miss Maria Cross,	28	20	10	0	0	0	2	5	0	0	0	0	7	410
Warrior Run,		Benjamin Humphreys,	14	10	7	0	0	0	0	0	0	0	0	0	0	300
Warren, West,		John Williams,	55	37	42	47	6	0	0	18	0	0	0	58	82	1,007
" Beth'm, Swo.,		Mrs. Marietta C. Watkins,	65	45	65	30	8	0	5	7	5	15	0	0	40	1,500
Welsh Hill, Bet'l,		David Davies,	84	50	20	0	5	0	0	0	0	0	0	0	5	62
Wheatland,		Richard George,	75	70	80	18	26	0	0	0	0	17	0	28	71	626
Wilkes B'e, Ist, W		Daniel W. Roberts,	105	69	50	50	21	0	0	0	0	0	0	0	21	655
" 2d, W.,		" Puritan,														
" Puritan,																
Williamstown,		Daniel Thomas,	50	40	30	20	0	0	0	5	0	0	0	0	5	250
Wind Gap,																

SUNDAY SCHOOLS: Members, 13,949; average attendance, 9,093.

YOUNG PEOPLE'S SOCIETIES: Societies, 63; members, 3,574.

MEMBERSHIP: No. of males, 4,480; No. of females, 7,448. Total, 12,028.

Absent, 472. Additions, — on confession, 993; by letter, 391. Total,

1,384. Removals, — death, 151; dismission, 494; revision, 334. Total,

979.

BAPTISMS: Adults, 169; infants, 677.

CONTRIBUTIONS: No. of churches contributing, 75. Foreign Missions, \$2,363; Education, \$150; Church Building, \$1,298; Home Missions, \$1,763; American Missionary Association, \$888; Sunday Schools, \$356; Ministerial Aid, \$309; Other, \$3,884. Total, \$11,111. Legacies, \$743.

HOME EXPENSES: No. of churches reporting, 88; amount, \$107,665.

GAINS: Churches, 1; members, 926; Sunday Schools, attendance, 408.

Loss: Benevolence, \$4,437; Home Expense, \$4,556.

CHURCHES.		CLERKS.		MINISTERS.		MEMBERS.				ADMITTED.			REMOVED.			BAPT.		
City or Town.	Org.	Name.	Name.	Ord.	C'd.	Ma.	Fe.	To.	Ab.	C.	L.	To.	Di.	L.	De.	To.	Ad.	Inf.
Tiverton,	1746	Dea. Henry F. King,	Charles O. Parker, p.	'92	'98	17	51	68		3		3					3	
Westerly, Pawcatuck,	a 1843	Alexander Ferguson,	Frank H. Decker, p. c.	'82	'97	162	260	422	74	16	9	25	3	3		6		1
Wood River Junction,	1895	Samuel R. Hoxsie,	Theophilus H. Root, p.	'92	'00	8	13	21	3			1					3	
Woonsocket, Globe,	1834	Dea. Henry L. Cooke,	James Church Alvord, p. c.	'88	'93	65	126	191	27	4	6	10	1	4	4	9	3	7

a Church edifice in Connecticut.

CHURCHES.		SUNDAY SCHOOL.				Y. P. S.		BENEVOLENCE.										Legacies.		Home Exp.	
Place.		Superintendent.	Mem.	Av.	Fam.	Mem- bers.		For- eign.	Ed'n.	Ch. B'd'g.	Home M.	A. A.	M. S.	S. S.	Min. Aid.	Other.	Total.				
Tiverton,		Dea. F. D. Humphrey,	109	40	60	42		12	3	4	6	4	6				35	0	954		
Westerly,		Marcus S. Willard,	m310	274	350	74		15			80	30				190	215	0	2,500		
Wood River J.,		Calvin Burdick,	39	19	42	2		2					1				3	0	350		
Woonsocket,		Henry M. Green,	250	143	350	140		88		16	106	13	24			88	335	0	3,000		

NAME OF STATE ORGANIZATION: RHODE ISLAND CONGREGATIONAL CONFERENCE.

NAMES OF CHURCHES ADDED: None.

NAMES OF CHURCHES CHANGED: None.

NAMES OF CHURCHES DROPPED: None.

CHURCHES: *Supplied by*, — Pastors by council, 18; pastors otherwise, 18; licentiates, 0; supplies, 0; vacant, 5. Total, 41.

MINISTERS: Pastors by council, 18; pastors otherwise, 19; supplying churches, 0. Total, 37. Without charge, 12. Total number of ministers, 49.

FAMILIES: 7,369.

SUNDAY SCHOOLS: Members, 8,959; average attendance, 5,214.

YOUNG PEOPLE'S SOCIETIES: Societies, 39; members, 2,317.

MEMBERSHIP: No. of males, 3,050; No. of females, 6,544. Total, 9,604. Absent, 1,027. *Additions*, — on confession, 328; by letter, 176. Total, 504. *Removals*, — death, 123; dismission, 179; revision, 104. Total, 406.

BAPTISMS: Adults, 112; infants, 183.

CONTRIBUTIONS: No. of churches contributing, 39: Foreign Missions, \$14,325; Education, \$684; Church Building, \$1,812; Home Missions, \$17,428; American Missionary Association, \$1,596; Sunday Schools, \$761; Ministerial Aid, \$38; Other, \$10,048. Total, \$46,692. Legacies, \$16,925.

HOME EXPENSES: No. of churches reporting, 41; amount, \$134,277.

GAINS: Churches, 0; Members, 119; Sunday Schools, attendance, 97;

Benevolence, \$8,885; Home Expenses, \$11,802.

Loss: None.

SOUTH CAROLINA.

CHURCHES.	CLERKS.	MINISTERS.	MEMBERS.					ADMITTED.			REMOVED.			BAPT.					
			City or Town.	Name.	Ord.	C'd.	Ma.	Fe.	To.	Ab.	C.	L.	To.	Di.	L.	De.	To.	Ad.	Inf.
Charleston, Circular,			1890	Joseph Brown,	'82	'98	45	95	140	5	8	2	10	5	0	112	117	0	6
" " Battery,			1897	Mrs. Addie A. Snyppe,	'84	'97	35	40	103	143	6	9	0	9	0	3	3	4	5
Columbia, Pilgrim,			1898	William S. Atkins,	'80	'98	28	43	71	14	15	1	16	0	0	0	0	15	0
Eastover, Macedonia,			1897	Simon Portee,	'82	'94	9	11	20	0	5	0	5	1	0	0	1	4	0
Horrell, Cedar Creek,			1894	Edward Howell, Jr.,	'69	'94	10	12	22	0	8	0	8	0	0	1	1	0	0
Lykesland, Veighl Chapel,			1894	Joseph Brown,	'00	'00	16	26	42	0	4	0	4	2	0	0	2	3	0
Newberry, Plymouth,			1895				4	4	8										
Pomaria,			1896				4	5	9										
Winnshoro, Plymouth,			1896	Miss Agnes C. Jones,	'70	'96	20	13	33	6	9	0	9	0	0	0	0	2	0
" " Wateree,			1901	Miss Alice McGriff,	'70	'01	5	6	11	0	11	0	11	0	0	0	0	0	0

SUNDAY SCHOOLS AND BENEVOLENCE.

CHURCHES.		SUNDAY SCHOOL.			BENEVOLENCE.										Legac- cies.		Home Exp.	
Place.		Superintendent.	Mem.	Av.	Fam.	Mem- bers.	Y.P.S.	For- eign.	Ed'n.	Ch.	Home M.	A. M. A.	S. S.	Min. Aid.	Other.	TOTAL.	♂	♀
Charleston, Cir.,		C. S. Phelps,	225		110	39		0	0	0	0	0	0	0	5	5	0	712
" " Plymouth,		Dr. R. J. Macbeth,	114	50				0	0	0	6	0	0	0	10	16	0	316
" " Battery.		Rev. Geo. C. Rowe,	305	85	56	66		0	0	0	0	2	0	0	13	29	0	462
" " Columbia, Pilgr'm		Adam Wise,	156	56	41	0		2	0	12	0	0	0	0	0	0	0	12
Eastover, Macc'a,		George Adams,	28	9	4	0		0	0	0	0	0	0	0	0	0	0	24
Horrell, Cedar C.,		Edward Howell, Jr.,	14	8	6	0		0	0	0	0	0	0	0	0	0	0	60
Lykesland, V. C.,		Peter Peters,	32	15	20	0		0	0	0	0	0	0	0	2	2	0	
Newberry, Ply'n,																		
Pomaria,																		
Winnshoro,		Miss Agnes C. Jones,	65	30	10	20		4	0	1	5	2	0	0	0	12	0	135
" " Wateree,		Miss Alice McGriff,	16	13	5	0		0	0	0	1	0	0	0	5	6	0	40

SUMMARY on page 355.

SOUTH DAKOTA.

CHURCHES.	City or Town.	Org.	CLERKS.		MINISTERS.		MEMBERS.				ADMITTED.			REMOVED.			EAPT.	
			Name.	Ord.	C'd.	Ma.	Fe.	To.	Ab.	C.	L.	To.	Di.	L.	De.	To.	Ad.	Inf.
Aberdeen,		1889	Mrs. M. W. Morgan,	'78	'00	24	51	75	15	4	14	18	0	8	2	10	0	0
Academy,		1888	Mrs. Hattie Burton,	'91	'89	41	40	81	12	0	10	10	1	5	0	6	0	2
Alcester,		1877	E. B. Watts,	'00	'01	36	55	91	16	6	1	7	0	6	15	21	0	4
Andreas,		1901	J. Hummel,	'84	'01	9	9	18	0	18	0	18	0	0	0	0	0	0
Anina, Crow Lake,		1892	William Smith,	'00	'00	8	13	21	0	1	4	5	0	0	0	0	1	0
Armour,		1886	Mrs. Lora S. Mead,	'97	'00	30	24	75	15	1	3	4	0	0	0	0	0	0
Ashton,		1882	Mrs. O. S. McAllister,	'94	'01	16	25	38	0	1	1	1	0	0	0	0	0	0
Athol,		1881	Mrs. Emma M. Booth,	'76	'99	13	19	32	0	0	0	0	1	4	0	5	0	0
Badger, Hetland,		1888	Willis Atwater,	'94	'01	5	7	12	0	0	0	0	0	0	0	0	0	0
Bartholdi,		1899	C. M. Joslyn,	'94	'99	7	24	31	2	1	0	1	0	0	1	2	1	4
Belle Fourche,		1891	Mrs. Effie Fuller,	'96	'99	33	55	88	6	8	16	24	0	3	0	2	4	4
Beresford,		1884	John E. Sinclair,	'94	'94	9	16	25	2	0	0	0	1	0	0	1	0	0
Beulah,		1897	Clarence F. Green,	'97	'99	9	25	34	1	0	0	0	1	0	0	1	0	1
Bon Homme, Springfield,		1877	Mrs. Will Thompson,	'76	'99	9	16	25	5	0	0	1	1	0	3	6	9	0
Bowdle,		1886	Mrs. Ida M. Edwards,	'80	'95	5	9	14	1	0	0	0	0	0	0	0	0	1
Bruce,		1898	Mrs. H. E. Kidder,	'90	'00	9	14	23	0	2	1	3	0	0	0	0	0	3
Bryant,		1892	F. Theodore Ruman,	'91	'85	16	20	36	3	1	0	1	3	0	0	3	1	3
Burrell, Naper, Neb.,		1891	Rev. Francis Frazier,	'99	'01	20	38	58	2	8	1	9	0	3	0	3	4	1
Canova,		1886	W. E. Leonard,	'91	'98	25	44	69	2	8	0	8	3	0	1	4	1	1
Canton,		1870	Jonas Gray,	'98	'01	10	12	22	7	0	9	9	0	0	1	0	0	0
Carthage,		1883	Mrs. E. G. Reeves,	'95	'01	22	30	52	7	0	9	9	0	5	7	12	0	2
Centerville,		1872	Mrs. Emma H. Austin,	'82	'01	17	45	62	10	0	0	0	0	2	6	8	0	0
Chamberlain,		1881	C. B. Taylor,	'97	'01	64	101	165	19	4	5	9	18	0	0	18	4	10
Cheyenne River, Oahe,		1892	Thomas L. Riggs,	'97	'98	11	39	50	11	7	4	11	0	3	0	3	6	11
Clark,		1881	Mrs. F. G. Bohri,	'97	'01	14	19	33	8	7	1	8	1	10	1	12	4	0
Columbia,		1883	Mrs. M. Hunsberger,	'85	'97	13	16	29	2	5	1	6	0	0	0	0	2	0
Cresbard,		1885	Dea. Lotta M. Price,	'98	'12	43	55	9	1	3	4	2	2	1	2	5	0	1
Custer,		1881	Ralph W. McHoes,	'98	'01	20	42	62	5	10	10	10	0	5	41	46	0	0
Deadwood,		1877	Miss Delia C. Post,	'01	'00	36	57	93	15	5	4	9	1	7	6	14	0	1
De Smet,		1881	Mrs. Evelyn Hubbard,	'98	'00	20	30	50	7	0	2	2	0	1	0	1	0	0
Dover,		1882	Mrs. B. M. Miller,	'99	'01	9	6	15	0	0	0	0	0	0	0	0	0	0
Drakola,		1884	Russell J. Ross,	'81	'00	11	18	19	2	0	0	2	0	0	0	0	0	0
Duncan,		1893	Mrs. Ella C. Krick,	'93	'00	12	38	50	8	6	15	21	0	2	5	7	3	0
Elk Point,		1873	Charles R. Bruce,	'93	'00	13	16	29	4	0	0	0	2	0	2	5	7	0
Elmira,		1885	James L. Black,	'92	'01	25	38	63	5	1	0	1	0	0	8	0	1	2
Erwin,		1899	J. R. Wills,	'98	'98	12	14	26	3	0	0	0	2	0	7	9	0	0
Estelline,		1899	Mrs. Nellie L. Oldfield,	'01	'01	6	6	12	0	2	0	2	2	0	0	2	0	1
Eureka,		1894	Heinrich Aman, Jr.,	'01	'01	6	6	12	0	2	0	2	2	0	0	2	0	1

SUNDAY SCHOOLS AND BENEVOLENCE.

CHURCHES.	Place.	SUNDAY SCHOOL.			BENEVOLENCE.										Lega- cies.	Home Exp.
		Mem.	Av.	Fam.	Y. P. S. Mem- bers.	For- eign.	Ed'n. B'd'g.	Ch. M.	Home M.	A. M. A.	S. S.	Min. Aid.	Other.	TOTAL.		
Aberdeen,	J. H. Pond,	93	52	47	31	\$6	\$8	\$2	\$31	\$5	\$7	\$1	\$34	\$94	\$0	\$1,427
Academy,	William Burr Smith,	110	70	40	39	36	100	3	56	1	0	0	5	201	0	2,750
Alcester,	E. B. Watts,	75	60	35	60	18	0	14	18	12	3	0	0	65	0	950
Andreas,	Andreas,	35	0	9	0	0	0	0	0	0	0	0	0	0	0	0
Anina,	Sylvester Smith,	35	25	16	30	0	0	0	0	0	0	0	0	0	0	0
Armour,	Dea. Howard Lyman,	67	44	75	18	30	13	0	47	5	4	0	27	13	0	55
Ashton,	G. M. Rhoads,	45	15	37	0	3	1	2	5	0	2	0	0	126	0	574
Athol,	Milan Booth,	35	20	30	0	15	2	3	4	2	2	0	0	13	0	456
Badger,	J. W. Crothers,	70	45	12	0	0	0	0	6	0	0	0	25	53	0	200
Bartholdi,	Arthur Gay,	84	59	40	0	0	0	0	0	0	0	0	0	6	0	800
Belle Fourche,	John E. Sinclair,	125	61	80	28	53	35	11	15	11	7	0	0	0	0	723
Beresford,	Richard Jones,	60	30	16	14	0	0	3	2	0	0	0	10	147	0	1,450
Beulah,	A. J. Abbott,	60	26	40	30	17	16	9	8	2	20	0	2	7	0	60
Bon Homme,	William Robb,	55	40	30	0	0	0	5	14	0	6	0	19	91	0	350
Bowdle,	F. Theodore Rumann,	50	35	30	0	0	0	0	0	0	0	0	0	25	0	582
Bryant,	Rev. Francis Frazier,	100	60	30	0	6	25	0	10	0	6	0	0	0	0	500
Burrell,	Charles McCaffree,	25	15	75	0	0	0	0	0	0	0	0	0	47	0	611
Canova,	Jonas Gray,	89	68	85	49	38	7	4	13	2	3	0	0	0	0	0
Canton,	Oren Stratton,	105	65	50	30	16	0	4	15	2	4	0	0	67	0	514
Carthage,	Mrs. Bertha C. Stover,	35	27	14	0	0	0	0	2	0	2	0	3	7	0	439
Centerville,	J. Eugene House,	107	48	38	41	15	25	5	3	0	3	0	8	59	0	130
Chamberlain,	Solomon Yellowhawk,	90	70	50	0	13	15	0	13	0	5	0	4	50	0	1,000
Cheyenne River,	Mrs. E. Gale,	125	75	100	0	1	1	2	1	1	5	0	80	88	0	650
Clark,	Miss Kate Gilbertson,	95	59	55	0	21	0	5	26	7	8	0	13	80	0	820
Columbia,	Dea. Lotia M. Price,	50	25	16	45	45	3	10	29	8	7	0	2	104	0	406
Cresbard,	Prof. C. Lawrence,	34	18	14	0	0	0	3	3	4	0	0	0	10	0	210
Custer,	Edward Cook,	96	58	108	46	5	0	6	5	0	5	0	20	41	0	626
Deadwood,	Theron G. Brown,	75	50	190	20	33	0	1	22	0	10	2	0	68	0	1,340
De Smet,	Hugh Jamison, Canova,	112	72	58	35	30	7	19	28	7	4	0	20	115	0	762
Dover,	R. J. Ross,	60	44	30	0	3	0	2	5	0	2	0	9	23	0	306
Drakola,	J. W. Lawver, Gannaville,	46	21	15	19	7	0	1	3	0	2	0	10	21	0	130
Duncan,	Miss Clara Hayes,	43	28	20	0	0	0	0	3	0	3	0	0	6	0	60
Elk Point,	J. E. Black,	60	35	50	35	45	4	8	39	21	7	1	0	125	0	1,068
Elmira,	Rev. G. E. Green,	20	15	11	0	0	0	0	10	0	0	0	5	15	0	169
Erwin,	W. E. Whittemore,	85	65	60	30	3	0	6	5	0	13	0	33	60	0	1,100
Estelline,	n Aman,	125	65	65	50	10	0	0	5	0	0	0	35	50	0	550
Eureka,		12	9	7	0	0	0	8	0	0	0	0	0	8	0	3

CHURCHES.	Place.	SUNDAY SCHOOL.				BENEVOLENCE.										Legac-ies.	Home Exp.
		Superintendent.	Mem.	Av.	Fam.	Mem-bers.	For- eign.	Ed'n.	Ch. P. P. g.	Home M.	A. M. A.	S. S.	Min. Aid.	Other.	TOTAL.		
Lead,	E. L. Billings,	100	76	75	40	50	28	0	3	31	3	0	0	57	122	0	1,364
Lebanon,	George Leyda,	42	25	40	0	1	0	0	0	7	0	3	0	0	11	0	269
Lesterville,	Hattie Beadleston,	30	25	5	5	0	0	0	2	2	1	1	0	0	6	30	20
Letcher,	Mrs. Marion Pearce,	40	30	25	20	10	0	5	9	4	36	0	0	0	64	0	225
Liberty,	John H. Griffiths,	23	12	5	5	0	0	0	0	0	0	0	0	0	0	0	0
Lisbon,	Mrs. L. Gardner,	35	25	8	15	2	0	0	0	8	10	0	0	0	20	0	60
Little Moreau,	Benj. Zimmermann,	45	25	40	40	0	2	2	3	2	1	1	0	13	24	0	9
Logan,	John Nold,	m110	75	75	0	0	0	0	0	4	0	6	0	0	10	0	84
Mazeppa,	Frank E. Tenney, Summit,	80	33	21	0	0	0	0	0	4	0	5	0	37	46	0	110
Meckling,	Mrs. Lucy Brink,	51	27	30	16	29	7	6	15	7	10	2	9	85	0	318	
Messiah,	Garfield Driver,	0	0	50	0	0	0	0	0	0	36	0	0	67	103	0	0
Milbank,	George A. Wood,	114	78	75	30	12	0	0	20	0	11	0	4	47	0	1,400	
Mission Hill,	Mrs. James DeVoe,	41	23	33	20	55	41	4	62	4	26	0	0	192	0	272	
Mitchell,	S. H. Scallan,	120	91	75	62	70	10	35	89	32	31	0	28	295	0	1,350	
Moreau River,	Abraham Koki,	90	50	75	4	2	2	2	1	2	0	0	23	34	0	15	
Myron,	E. E. Chapman,	50	21	39	16	6	0	2	14	2	8	0	0	32	0	45	
Oacoma,	Mrs. Geo. E. Brown,	m200	105	160	0	2	0	3	11	0	6	0	0	22	0	450	
Oahe,	Miss Myrtle Randall,	52	30	20	17	3	1	2	2	2	3	2	0	39	52	0	15
Oscola,	A. Houghton,	35	20	20	0	1	0	2	2	2	1	2	0	0	8	0	138
Parkston,	Gothelb Koenig,	60	60	18	20	10	50	2	25	5	5	3	26	122	40	1,065	
" Salem,	Fred Koth, jr.,	90	75	20	35	20	105	10	65	5	5	3	25	238	35	3,480	
Perkins,	Mrs. William Thomas,	40	36	25	59	2	0	3	3	0	4	0	34	46	0	225	
Perry,	Mrs. Anna Reed,	50	30	14	0	0	0	7	0	0	5	0	0	12	0	166	
Petrus,	Fred Klemmer,	28	23	12	0	12	0	5	17	0	0	0	5	39	0	28	
Pierre,	J. E. Mallory,	175	50	100	60	30	300	4	25	9	14	0	0	382	0	1,050	
Pilger,	Ch. Permann,	9	8	6	0	0	0	0	0	0	0	0	0	0	0	15	
Pioneer,	Mrs. Ella M. Skinner,	75	50	40	30	8	6	8	15	7	2	1	52	99	0	425	
Pirotie,	Henry Young,	35	25	27	0	0	0	5	2	0	4	0	0	11	0	116	
Plankinton,	Mrs. Harriet O. Anderson,	86	63	100	25	0	0	0	23	0	4	0	10	37	0	615	
Pleasant Valley,	Mrs. Alice Richardson,	50	30	20	0	3	0	26	3	0	5	0	0	37	0	250	
Rapid City,	H. W. Soners,	145	70	106	70	131	18	10	77	22	24	0	53	335	0	2,145	
Redfield,	Asmund Loomis,	150	83	150	84	39	0	0	44	6	0	0	83	172	0	1,131	
Redstone,	John M. Brace,	60	30	25	0	5	0	4	0	0	0	0	4	13	0	491	
Ree Heights,	Mrs. Kate Gardner,	43	25	19	0	17	0	8	13	0	7	0	7	52	0	201	
Revello,	Willard Dillman,	40	30	50	0	0	0	3	13	5	12	0	30	63	0	300	
Rosebud,	Lot Frazier,	150	110	250	0	0	50	0	0	37	0	0	0	87	0	525	
Rosette Park,	Rev. E. B. TreFethren,	29	30	25	15	2	1	5	2	1	2	0	1	14	0	160	
Running Water,	Mrs. Henry Brooks,	30	22	18	0	0	0	15	7	0	12	0	0	34	0	50	
Scotland,	John Resner,	33	15	21	0	10	0	0	7	0	4	0	3	144	168	0	314
" Seimenthal,	Andrew Baltzer,	35	25	13	0	6	0	6	15	0	0	3	94	124	0	257	

CHURCHES.	CITY OR TOWN.	ORG.	CLERKS.	Name.	Ord.	MINISTERS.			MEMBERS.			ADMITTED.			REMOVED.			BAPT.		
						Name.	C'd.	Ma.	Fe.	To.	Ab.	C.	L.	To.	Di.	L.	De.	To.	Ad.	Inf.
Scotland, Neuberg,		1884	Michael Berreth,		'90	Abraham Hodel, <i>p. c.</i>	'96	10	11	21	0	0	0	0	0	0	0	0	0	4
" Hoffnungsthal,		1884	John Bross,		'90	Abraham Hodel, <i>p. c.</i>	'96	12	15	27	0	0	0	0	0	0	0	0	0	3
" Petersburg,		1888	Peter Orth,		'90	Abraham Hodel, <i>p. c.</i>	'96	17	18	35	0	8	2	10	0	2	0	2	0	6
Siloa, Java,		1901	Andreas Laib,		'92	Henry Baumann, <i>p.</i>	'91	9	9	18	0	18	0	18	0	0	0	0	0	4
Sioux Falls,		1872	Mrs. Chas. S. Carr,		'94	William Newbury Moore, <i>p.</i>	'02	83	136	219	0	6	2	8	1	5	0	6	2	1
" German,		1885	Rev. John Single,		'83	John Single, <i>p.</i>	'01	11	25	36	2	9	0	9	0	23	23	9	3	3
South Kassell, Hillsvlew,		'94	Karl Kensil,		'00	John F. Reister, <i>p.</i>	'01	6	12	0	0	0	0	0	0	2	0	0	0	8
South Shore,		1892	Roy J. Sweet,		'07	Louis W. Wiltberger, <i>p.</i>	'00	10	12	22	12	0	0	0	0	0	0	0	0	10
Spearsish,		1878	Mrs. Cootie M. Reid,		'94	James A. Becker, <i>p.</i>	'96	16	55	71	12	7	6	13	0	3	0	3	1	0
Springfield,		1878	Miss Grace Young,		'00	David J. Perrin, <i>p.</i>	'99	28	48	76	16	10	2	12	0	6	0	6	5	3
Templeton, Glen,		1901	J. W. Gafin,		'00	John B. Reese, <i>Lic.</i>	'00	8	13	21	0	13	9	22	0	0	1	1	3	0
Troy,		1895	T. J. Mara,		'07	Louis W. Wiltberger, <i>p.</i>	'00	8	16	2	2	0	2	2	0	0	0	0	0	0
Turton,		1888	Mrs. Jennie Kohlman,		'07	[William T. Dawson, <i>U. B.</i>]	'00	15	18	33	0	0	0	0	0	0	0	0	0	0
Tyndall,		1888	Hayes K. Sulwill,		'99	Julian H. Olmstead, <i>p. c.</i>	'97	25	38	63	11	9	0	9	1	2	0	3	6	1
" German,		1891	Jacob Freier,		'87	John Sattler, <i>p. c.</i>	'98	16	14	30	5	0	0	0	0	0	0	0	1	15
Valley Springs,		1878	Mrs. F. L. Skillman,		'95	William C. Gilmore, <i>p. c.</i>	'95	19	29	48	1	0	0	0	0	0	0	0	0	5
Vermillion,		1870	Andrew Pickett,		'94	William L. Dibble,	'94	89	153	242	40	7	13	20	7	6	0	13	3	0
Virgin Creek,		1897	Rev. T. L. Riggs,		'95	[Stephen Yellowhawk, <i>Lic.</i>]	'00	15	19	34	7	4	2	6	1	2	1	4	0	3
Wagner,		1900	Miss Dora Bechtel,		'95	Philip Bechtel, <i>p.</i>	'00	7	13	20	9	0	3	3	0	0	0	0	0	2
Wakonda,		1884	Miss Abbie L. Noyes,		'94	Frank Mitchell, <i>p.</i>	'00	21	34	55	12	0	5	5	0	0	0	0	0	1
Watertown,		1879	Cassius M. Cannon,		'91	H.rah B. Harrison,	'02	32	75	107	25	0	0	0	0	0	0	0	0	0
Waynab,		1894	Lettie G. Crosby,		'66	Edwin E. Webber,	'01	7	22	29	7	0	7	7	0	4	8	0	0	0
Webster,		1881	Evaus R. Foster,		'81	William B. Hubbard, <i>p. c.</i>	'98	24	52	76	15	1	4	5	2	2	6	10	0	1
Wessington Springs,		1886	Mrs. Jennie H. Miles,		'00	John B. Reese, <i>Lic.</i>	'00	10	17	27	0	0	0	0	1	16	4	21	0	0
Wheeler,		1897	Mrs. Geo. D. Cole,		'04	Walter Lanphear,	'01	3	6	9	0	0	0	0	0	0	0	0	0	0
Willow Lake,		1894	Mrs. M. Jacobs-lagen,		'96	Hubert Gilman Adams, <i>p.</i>	'00	18	33	51	10	2	10	12	0	2	3	5	1	0
Winfred,		1884	Edward S. Dobson,		'97	John Alderson, <i>p.</i>	'98	16	28	44	1	0	0	0	0	0	0	2	0	2
Wolf Creek, Menno,		1888	John Decombe,		'87	John Sattler, <i>p. c.</i>	'98	11	11	22	0	0	0	0	0	0	0	0	0	7
Worthing,		1895	Robert Gerber,		'98		'98	11	19	30	7	1	0	1	0	2	1	3	0	2
Yankton,		1868	Lucius L. Tyler,		'97	Bernard G. Mattson, <i>p. c.</i>	'99	128	243	371	35	14	26	40	2	20	0	22	4	1
Zoar, Delmont,		1897	Christoph. Wieland,		'87	John Sattler, <i>p. c.</i>	'98	10	20	0	0	0	0	0	0	0	0	0	0	6

NAME OF STATE ORGANIZATION : GENERAL ASSOCIATION OF CONGREGATIONAL CHURCHES OF SOUTH DAKOTA.
NAME OF CHURCHES ADDED : Andreas; Glucksthal; Johannesthal; Pilger; Siloa.
NAMES OF CHURCHES CHANGED : None.
NAMES OF CHURCHES DROPPED : Buffalo Gap; Bardette; W. G. Flat.

CHURCHES : *Supplied by*.—Pastors by council, 21; pastors otherwise, 89; licentiates, 9; supplies, 22; vacant, 8. Total, 149.
MINISTERS : Pastors by council, 12; pastors otherwise, 56; supplying churches, 13. Total, 81. Without charge, 36. Total number of ministers, 117.
FAMILIES : 6,613.

CHURCHES.	SUNDAY SCHOOL.				BENEVOLENCE.										Legacies.	Home Exp.		
	Place.	Superintendent.	Mem.	Av.	Fam.	Y. P. S. Members.	Foreign.	Ed'n.	Ch. B'd'g.	Home M.	A. M.	S. S.	Min. Aid.	Other.			TOTAL.	
Scott's d. Neuberg,		H. Kielbauch, Tyndall,	40	50	14	0	0	9	0	5	8	0	0	3	106	131	0	251
" Hoffnungs'l,		Wilhelm Balzer, Frupp,	16	14	10	0	5	0	0	3	14	0	0	3	54	79	0	169
" Petersburg,		Jakob Magstad, Lesterville,	50	45	22	0	6	0	0	6	8	0	0	3	93	116	0	276
Silcox,		Johan Oster,	20	20	12	0	0	0	0	0	0	0	0	0	0	0	0	73
Sioux Falls, Ger.		H. W. Wilson,	150	115	200	40	90	0	37	13	13	9	0	0	0	162	0	3,076
South Kassell,		J. M. Freese,	60	40	40	20	4	30	3	23	0	0	0	0	0	60	0	714
South Shore,		Fred Hoffman,	18	12	7	0	0	0	8	0	0	0	0	0	0	8	0	33
Spearsfish,		Rev. J. A. Becker,	50	31	40	0	2	0	4	10	0	8	0	0	26	50	0	840
Springfield,		Mrs. Jane G. Braun,	185	101	200	50	75	0	5	30	0	5	0	0	6	121	0	1,150
Templeton,		Mrs. Alverson,	100	49	50	46	16	2	4	22	8	6	2	8	8	68	0	1,389
Troy,		F. E. Haraden,	35	25	30	0	0	0	0	3	0	0	0	0	2	5	0	500
Turton,		N. D. Wales,	60	35	28	0	0	0	7	0	0	0	0	0	13	20	0	200
Tyndall, Ger.,		Rev. J. H. Olmstead,	50	30	55	51	23	57	9	4	0	1	13	0	0	18	0	469
Valley Springs,		Joseph Kiehlbauch, sr.,	60	45	25	0	67	13	30	54	5	3	5	5	613	790	0	909
Vermillion,		F. L. Skillman,	60	40	30	20	17	16	10	11	2	6	2	23	87	0	450	
Virgin Creek,		James R. Dunlap,	174	150	90	38	90	0	12	80	0	0	0	0	52	234	0	600
Wagner,		Stephen Yellowhawk,	55	22	40	0	2	0	1	0	0	0	0	0	41	44	0	1,740
Wakonda,		[Union school.]	15	15	15	14	0	0	0	0	0	0	0	0	0	10	0	10
Watertown,		Mrs. M. J. Chaney,	50	30	30	20	90	35	11	94	3	7	3	3	3	246	0	1,041
Waubay,		Mrs. A. A. Farley,	125	75	45	0	0	0	0	0	0	0	0	0	0	0	0	1,200
Webster,		Mrs. C. S. Crosby,	80	40	30	0	0	0	6	20	3	2	0	0	0	31	0	350
Wessington Sp's,		Evans R. Foster,	130	79	50	35	30	12	14	28	7	0	1	2	2	94	0	740
Wheeler,		M. Frank Lynn,	45	23	30	21	0	0	0	6	5	2	10	0	0	23	0	250
Willow Lake,		Mrs. A. Trudell,	40	30	14	0	3	0	0	2	0	0	0	0	0	5	0	72
Winfred,		Mrs. George Eggleston,	60	47	35	0	5	2	10	35	3	9	0	0	2	66	0	403
Wolf Creek,		W. B. Wood,	71	43	40	18	2	0	6	8	1	4	0	0	2	23	0	403
Worthing,		Charles Juhnke,	25	15	15	0	6	30	0	5	0	0	0	0	246	287	0	1,061
Yankton,		Robert Gerber,	25	15	25	0	0	0	7	7	0	2	0	0	14	30	0	384
Zoar,		Prof. Geo. A. Clark,	230	145	265	25	159	287	19	58	51	31	18	15	638	0	2,740	
		W. Sigmund, Morrison,	25	20	15	0	6	0	0	2	0	0	3	3	17	28	0	133

SUNDAY SCHOOLS: Members, 9,603; average attendance, 6,065.

YOUNG PEOPLE'S SOCIETIES: Societies, 67; members, 2,108.

MEMBERSHIP: No. of males, 2,715; No. of females, 4,217. Total, 7,142.

Absent, 889. Additions:—On confession, 423; by letter, 392. Total,

815. Removals:—death, 82; dismission, 304; revision, 268. Total, 654.

BAPTISMS: Adults, 127; infants, 332.

CONTRIBUTIONS: No. of churches contributing, 137. Foreign Missions,

\$1,941; Education, \$1,959; Church Building, \$814; Home Missions, \$2,159; American Missionary Association, \$553; Sunday Schools, \$629; Ministerial Aid, \$81; Other, \$3,490. Total, \$11,026. Legacies, \$105.

HOME EXPENSES: No. of churches reporting, 141; amount, \$78,408.

GAINS: Churches, 2; members, 86; Sunday Schools, attendance, 170; Home Expense, \$2,920.

Loss: Benevolence, \$2,860.

TENNESSEE.

CHURCHES.		CLERKS.		MINISTERS.		MEMBERS.					ADMITTED.			REMOVED.			BAPT.		
City or Town.	Org.	Name.		Name.	Ord.	C'd.	Ma.	Fe.	To.	Ab.	C.	L.	To.	Di.	L.	De.	To.	Ad.	Inf.
Bonair.	1891	Mattie Goff,		Edward N. Goff, <i>p.</i>	'93.	'90	33	39	72	0	13	4	17	0	0	1	1	5	0
Cedar Creek,	1894			Joseph E. Smith, <i>p.</i>	'76	'79	64	121	185	51	0	0	0	5	0	0	5	0	8
Chatanooga, 1st,	1867	W. H. Singleton,		Thomas S. McCallie, <i>p.</i>	'96	'97	13	13	26	0	0	0	0	0	0	0	0	0	0
" Central,	1891			George H. Post, <i>p.</i>	'97	'00	11	16	27	3	0	5	5	1	1	0	2	0	0
Crossville,	1887	A. L. Garrison,					11	9	20	9	0	0	0	2	4	0	6	0	0
Cumberland Gap, Pilg'm,	1891	Millard Overton,		Chester W. Green, <i>p.</i>	'89	'00	25	31	56	16	1	2	3	5	0	0	5	1	0
Deer Lodge, 1st,	1887	Mrs. Florence Mason,		Thomas McCallie, <i>p.</i>	'96	'96	37	45	82	13	10	0	10	1	0	0	1	1	8
East Lake,	1883	William H. Stokes,		Mark N. Sumner, <i>p.</i>	'92	'01	5	7	12	0	4	8	12	0	0	0	0	1	0
Elgin, Union,	1901	Miss Berth,					0	2	2	0	0	0	0	0	0	0	0	0	0
Glenmary,	1891			[Lucien C. Fisher, <i>Lic.</i>]	'01		4	20	24	2	0	0	0	0	0	0	0	0	0
Gouldtsville,	1886	Miss A. L. Hendricks,			'80	'98	27	36	63	15	8	5	13	1	4	0	5	3	0
Grand View,	1885	Miss Mary L. Jewett,		Hiram L. Hoyt, <i>p.</i>			5	7	12	0	0	0	0	0	0	0	0	0	0
Harriman, Pilgrim,	1890	Geo. W. Morgan,			'00	'00	5	4	9	0	1	0	1	0	0	0	0	0	0
" Rankin's Chapel,	1899	Mrs. Alpha Snow.		Thomas A. Kitchen, <i>p.</i>	'00	'01	9	15	24	7	0	0	0	0	0	0	0	0	0
Heatherly Chapel,	1895	John W. Blake,		Thomas A. Kitchen, <i>p.</i>	'00	'01	3	0	3	0	0	0	0	0	0	0	0	0	0
Helenwood,	1885	Miss Ida Brooks,			'96	'99	17	29	46	31	1	1	2	0	6	3	9	5	0
Jellico, 1st,	1885	Miss Jennie Stanfield,		William E. Rigby, <i>p.</i>	'94	'00	9	25	34	5	5	0	5	1	1	0	21	3	0
Jonesboro, 1st,	1883	Mrs. Etta Ray,		Paul L. La Cour,	'98	'00	16	22	38	2	4	0	4	0	4	0	21	3	0
Knoxville, 2d,	1883	James Steele,		Henry W. Porter,	'60	'87	36	76	112	11	2	3	5	5	8	0	13	0	1
" Pilgrim,	1886	Dea. Charles Pitman,		John H. Frazee, <i>p.</i>	'88	'00	10	20	30	2	0	0	0	0	0	32	32	0	0
Lafollette, College Hill,	1888	Miss I. Queener,		George Lusty, <i>p.</i>	'88	'00	6	7	13	2	0	0	0	0	0	0	0	0	0
" 1st,	1900	Rev. George Lusty,		George Lusty, <i>p.</i>	'92	'95	4	3	7	0	0	1	1	0	0	0	0	0	0
Lantana,	1896	Miss A. E. McGuire,		Horace E. Partridge, <i>p.</i>			2	7	9	0	0	0	0	1	0	0	1	0	0
Lick Creek, Pine Mountain,	1891	George McCullough,					61	111	172	14	23	1	24	4	0	2	6	15	4
Memphis, Strangers,	1866			Frank W. Sims, <i>p.</i>	'91	'99	13	13	26	0	0	0	0	0	0	0	0	0	0
" 2d,	1868	L. F. Branch,		Mark N. Sumner, <i>p.</i>	'92	'00	14	11	25	1	1	1	1	1	0	0	0	0	0
Mill Creek,	1893	J. C. Ketcherside,			'92	'00	6	9	15	1	0	0	0	0	0	0	0	0	0
Mont Eagle,	1895	S. J. Smith,		Mark N. Sumner, <i>p.</i>	'92	'00	14	11	25	1	0	0	0	0	0	0	0	0	0
Mossy Grove, Whetstone,	'94	Miss Dora Longly,					14	11	25	1	0	0	0	0	0	0	0	0	0
Mt. Earley,	1846	Stephen J. Smith,		Stephen G. Barnes, <i>p.</i>	'81	'01	82	61	143	47	4	10	14	3	0	77	80	3	0
Nashville, Union,	1876	Miss Mary A. Bye,		James Bond, <i>p. c.</i>	'94	'96	70	109	179	18	27	2	29	0	0	0	15	1	0
" Howard Cong'l,	1868	Mrs. P. R. Burrus,			'92	'91	2	12	14	5	0	0	0	0	5	0	5	0	0
Oakdale, 1st,	1897	Dave Goans,		Mark N. Sumner, <i>p.</i>	'92	'01	7	8	15	0	10	5	15	0	0	0	0	6	0
" United,	1901	L. M. Taylor,		Mark N. Sumner, <i>p.</i>	'92	'01	9	18	27	1	1	3	4	1	0	0	1	0	0
Pine Mountain,	1887	T. J. Murray,		Thomas A. Kitchen, <i>p.</i>	'00	'01	18	37	55	24	0	2	2	0	4	0	4	0	0
Pleasant Hill,	1885	Miss Emma F. Dodge,		Horace E. Partridge, <i>p.</i>	'92	'00	8	16	24	0	3	0	3	1	0	5	6	0	0
Pleasant View, Lancing,	1894	M. Hawn,		Thomas A. Kitchen, <i>p.</i>	'00	'99	8	16	24	0	3	0	3	1	0	5	6	0	0
Pomona,	1885	Miss Kate Godfrey,		Horace E. Partridge, <i>p.</i>	'92	'91	6	25	31	0	1	3	4	2	0	0	0	0	0

CHURCHES.		CLERKS.		MINISTERS.		MEMBERS.				ADMITTED.			REMOVED.			BAPT.				
City or Town.		Name.		Name.		Ord.	C'd.	Ma.	Fe.	To.	Ab.	C.	L.	To.	Di.	L.	De.	To.	Ad.	Inf.
Robbins,	1885	Tom N. Skates,		Chester W. Green, <i>p.</i>		'89	'89	11	25	36	3	4	2	6	0	5	0	5	3	0
Rock House, Bon Air,	1893	Tehnon Wiggins,		Edward N. Goff, <i>p.</i>		'93	'90	10	14	24	0	0	0	0	0	0	0	0	0	0
Rugby,	1890	Miss Sadie Kellogg,						2	3	5		0	0	0	0	0	0	0	0	0
Salem, Ogden,	1901	Charles Smith,		Felix G. Smith, <i>p.</i>		'77	'01	10	13	23	4	1	0	1	0	0	0	0	3	0
Soddy,	1873	James Howe,		Felix G. Smith, <i>p.</i>		'77	'01	5	9	14	0	0	0	0	1	0	0	1	0	0
Welshtown & Hodget'n, <i>a</i>	1899	Miss Myrtle Thompson.		Felix G. Smith, <i>p.</i>		'77	'01	11	18	29	0	3	2	5	0	1	0	1	0	0

a Sale Creek.

a Sale Creek.

CHURCHES.		SUNDAY SCHOOL.				Y. P. S.		BENEVOLENCE.										Lega- cles.		Home Exp.
Place.		Superintendent.		Mem.	Av.	Fam.	Mem- bers.	For- eign.	Ed'n. B'd'g.	Ch. M.	Home M.	A. A.	S. S.	Min. Aid.	Other.	TOTAL.				
Robbins,	R. V. Noble,	100	55	50	30	27	0	0	0	1	5	3	0	0	10	46	0	154		
Rock House,	L. L. Johnston,	27	20	13	0	0	0	0	0	0	0	0	0	0	0	0	0	0		
Rugby,	Miss Jennie Overlay,	30	20	0	0	0	0	0	0	0	0	0	0	0	0	0	0	10		
Salem,	Simson Harwood,	50	37	12	0	0	0	0	0	0	0	0	0	0	0	0	0	14		
Soddy,	William Woosnan,	60	40	15	0	0	0	0	0	0	10	3	6	0	0	13	0	75		
Wel'n & Hod'n,	W. H. Richards,	52	35	15	0	0	0	0	0	0	0	0	0	0	0	0	0	9		

NAME OF STATE ORGANIZATION: TENNESSEE ASSOCIATION OF CONGREGATIONAL CHURCHES.

NAMES OF CHURCHES ADDED: Salem; Elgen, Union; Oakdale, United.

NAMES OF CHURCHES CHANGED: None.

NAMES OF CHURCHES DROPPED: Nashville, Jackson St.; Pioneer.

CHURCHES: *Supplied by*, — Pastors by council, 1; pastors otherwise, 30; licentiates, 1; supplies, 2; vacant, 10. Total, 44.

MINISTERS: Pastors by council, 1; pastors otherwise, 18; supplying churches, 0. Total, 19. Without charge, 7. Total number of ministers, 26.

FAMILIES: 1,093.

SUNDAY SCHOOLS: Members, 3,053; average attendance, 1,830.

YOUNG PEOPLE'S SOCIETIES: Societies, 13; members, 676.

MEMBERSHIP: No. of males, 718; No. of females, 1,216. Total, 2,014.

ABSENT, 328. *Additions*, — on confession, 127; by letter, 59. Total, 186. *Removals*, — death, 34; dismission, 39; revision, 141. Total, 214.

BAPTISMS: Adults, 66; infants, 25.

CONTRIBUTIONS: No. of churches contributing, 23. Foreign Missions, \$207; Education, \$5; Church Building, \$73; Home Missions, \$140; American Missionary Association, \$133; Sunday Schools, \$69; Ministerial Aid, \$5; Other, \$417. Total, \$1,049. Legacies, 0.

HOME EXPENSES: No. of churches reporting, 33; amount, \$7,073.

GAINS: Churches, 1; members, 34; Sunday Schools, attendance, 471.

LOSS: Benevolence, \$301; Home Expense, \$6,496.

UTAH.

CHURCHES.	CITY OR TOWN.	CLERKS.		MINISTERS.		MEMBERS.					ADMITTED.			REMOVED.			BAPT.	
		Name.	Ord.	C'd.	Ma.	Fe.	To.	Ab.	C.	L.	To.	Di.	L.	De.	To.	Ad.	Inf.	Inf.
Bountiful,	1897	Miss Eugenia Munger,		'99	0	4												
Ogden,	1884	Dr. H. S. Cooley,		'99	54	81	135	6	40	10	50	1	8	0	0	9	10	6
Park City,	1881	Mrs. F. W. Hayt,		'91	'00	22	58	80	18	4	2	6	4	0	4	2	6	6
Provo,	1891	Miss Hannah McCoard,		'90	'98	20	65	85	16	21	22	43	0	0	6	16	2	2
Robinson,	1899	Mrs. Nellie Diehl,			3	7	10	6	0	0	0	0	12	0	12	0	0	0
Salt Lake City, 1st,	1874	Clas. D. Savery,		'89	'93	146	316	462	62	17	35	52	1	20	0	21	10	0
Phillips,	1887	Miss Anna A. Baker,		'93	'01	26	66	92	10	15	10	25	1	7	0	8	4	5
" Plymouth,	1892	Miss Ada Alexander,			5	10	15	6	1	0	1	0	2	0	2	0	0	0
Sandy,	1893	Mrs. H. P. Johnson,		'93	'01	7	8		4	0	0	0	1	0	1	0	1	1

SUNDAY SCHOOLS AND BENEVOLENCE.

CHURCHES.	SUNDAY SCHOOL.			BENEVOLENCE.										Legac-ies.	Home Exp.		
	Place.	Superintendent.	Mem.	Av.	Fam.	Y. P. S. Mem-bers.	For-eign.	Ed'n.	Ch. B'd'g.	Home M.	A. M. A.	S. S.	Min. Aid.			Other.	TOTAL.
Bountiful,		Miss E. Munger,	20	10	7		\$	\$	\$	\$	\$	\$	\$	\$	\$	\$ 0	
Ogden,		Rev. E. I. Goshen,	236	189	112	38	16	0	0	21	0	8	0	76	121	0	2,160
Park City,		Mrs. F. W. Hayt,	182	115	75	21	73	20	11	72	0	12	0	10	198	0	1,254
Provo,		Miss M. Alice Isely,	190	114	100	62	10	0	28	0	1	0	0	10	49	0	510
Robinson,		Mrs. Nellie Diehl,	55	25	25	0	0	0	0	0	0	0	0	0	0	0	500
Salt Lake City, 1st		John T. Axton,	375	273	225	35	158	339	36	86	118	0	0	33	800	0	5,623
" Phillips,		E. A. Farrington,	169	96	90	60	40	2	28	28	3	4	0	25	130	0	715
" Plymouth,		D. B. Willis,	65	45	30	8	17	0	4	3	0	2	0	0	26	0	164
Sandy,		E. W. Wickens,	93	60	25	0	0	0	0	0	0	0	0	0	0	0	0

NAME OF STATE ORGANIZATION: THE CONGREGATIONAL ASSOCIATION OF UTAH

NAMES OF CHURCHES ADDED: None.

NAMES OF CHURCHES CHANGED: None.

NAMES OF CHURCHES DROPPED: None.

CHURCHES: *Supplied by* — Pastors by Council, 0; pastors otherwise, 6;

licentiates, 0; supplies, 0; vacant, 3. Total, 9.

MINISTERS: Pastors by council, 0; pastors otherwise, 5; supplying churches, 0. Total, 5. Without charge, 2. Total, 7.

FAMILIES: 689.

SUNDAY SCHOOLS: 0; members, 1,385; average attendance, 927.

YOUNG PEOPLE'S SOCIETIES: Societies, 6; members, 224.

MEMBERSHIP: No. of males, 277; No. of females, 614. Total, 891. Absent, 128. *Additions*. — on confession, 38; by letter, 79. Total, 177. *Removals*. — death, 3; dismission, 60; revision, 0. Total, 63.

BAPTISMS: Adults, 44; infants, 20.

CONTRIBUTORS: No. of churches contributing, 6; Foreign Missions, \$314; Education, \$391; Church Building, \$107; Home Missions, \$210;

American Missionary Association, \$122; Sunday Schools, \$26; Minis-

terial Aid, 0; Other, \$154. Total, \$1,324. Legacies, 0.

HOME EXPENSES: No. of churches reporting, 7; amount, \$10,926.

GAINS: Church members, 130; Sunday Schools, attendance, 26.

Loss: Benevolence, \$117; Home Expenses, \$3,341.

TEXAS.

CHURCHES.		CLERKS.		MINISTERS.		MEMBERS.					ADMITTED.			REMOVED.			BAPT.	
City or Town.	Org.	Name.	Name.	Ord.	C'd.	Ma.	Fe.	To.	Ab.	C.	L.	To.	Di.	L.	De.	To.	Ad.	Inf.
Austin, Tillotson,	1885	Mrs. C. E. Cochran,	Marshall R. Gaines, p.	'84	'96	19	17	36	21	3	1	4			21	21	2	
Cleburne,	1883	Mrs. John A. Glen,	Howard N. Smith, p.	'89	'99	34	54	88	25	9	3	12		5		5	3	4
Corpus Christi,	1886	Dea. Alexander Glegg,	John I. Donaldson, p.	'96	'99	11	21	32		2		2					2	
" Dallas, 1st,	1877	G. H. Speaker,	[Thomas C. Horton, Pres.]	'84	'00	120	196	316	40	24	14	38	3	3	54	60	2	4
" Plymouth,	1884																	
" Grand av.,	1897	Alfred Baker,	W. Irving Carroll, p. c.	'93	'93	66	89	155	15	3		3		5	2	7	2	
Denison,	1889	Mrs. Rosalie Wolfe,	George P. Hauser, p.	'96	'99	22	42	64	5	7	7	14		1		1		
Dodd,	1883					2	5	7	6									
El Paso, Mexican,	1891		Valentine T. Davis, p.	'00	'99	24	32	56		7	2	9			1	1	5	
Galena,	1898	William N. Black,																
Goliad,	1872																	
Grice,	1900	L. A. Weatherby,	Seaborn Weatherby, p.	'87	'00	39	45	84	10	18	5	23	1		1	1	12	8
Helena,	1874	Lewis Eckford,	Anthony C. Pickney, p.	'92	'01	15	33	48										
Martin's Mills,	1899	Malvine E. Davis,	Valentine T. Davis, p.	'00	'99	16	17	33	1	2		2	1	4	3	8	1	
New Hope, Davis,	1869	William Henson,	Robert Henson, p.	'85	'91	48	61	109	10	17	27	44	2	1	10	12	17	
Palestine,	1881	R. Cameron Steel,	John P. Campbell, p.	'90	'99	57	97	154	26	5	5	10	1	1	2	2	1	5
Paris, Rusk st.,	1868	Miss Metella Clement,	Gray W. Hemphill, p.	'90	'99	19	48	67	4	2	2	2		4	2	2		
" 1st,	1874	Dea. D. H. Scott,	George N. Funk, p.	'93	'01	43	62	105	13	1		1		4	1	9		
Port Arthur,	1899	Mrs. V. C. Ferguson,	James S. Murphy, p.	'93	'00	24	33	57	8	7	8	15	1		4	5	2	
Roxton,	1866	Miss Maggie Patterson,				6	12	18	3									
Sexton, Ben Wheeler,	1899	Mrs. Minnie Hobbs,				11	12	23		4		4					1	
Spring Hill, Scroggins,	1900	Naaman Mathison,	Seaborn Weatherby, p.	'85	'01	17	32	49	6	3		3	1	2		3	2	1
Sherman, St. Paul's,	1900	Mrs. R. A. McCrary,	[Allan Crabtree, Lic.]	'01	'01	22	23	45	12	30	5	35		5		5	19	
Stilltown, Davis,	1898																	
Tyler,	1900	Samuel Martin,	John C. Calhoun, p. c.	'00	'00	41	66	107		68	24	92		1	1	2	42	

NAME OF STATE ORGANIZATION: NORTH TEXAS ASSOCIATION OF CONGREGATIONAL CHURCHES.

NAMES OF CHURCHES ADDED: None.

NAMES OF CHURCHES CHANGED: None.

NAMES OF CHURCHES DROPPED: Austin, Central; Grand Saline; Sherman, 1st.

CHURCHES: *Supplied by*, — Pastors by council, 2; pastors otherwise, 14; licentiates, 1; supplies, 1; vacant, 7. Total, 25.

MINISTERS: Pastors by council, 2; pastors otherwise, 12; supplying churches, 1. Total, 15. Without charge, 5. Total number of ministers, 20.

FAMILIES: 800.

SUNDAY SCHOOLS AND BENEVOLENCE.

CHURCHES.	SUNDAY SCHOOL.			BENEVOLENCE.												Home Exp.	
	Place.	Superintendent.	Mem.	Av.	Fam.	Y. P. S. Mem- bers.	For- eign.	Ed'n. B'd'g.	Ch. M.	Home M.	A. M. A.	S. S. Aid.	Min.	Other.	TOTAL.		Lega- cies.
Austin, Tillotson, Cleburne, Corpus Christi, Dallas, 1st, " Plymouth, " Grand av.	A. L. Morgan, W. T. Cochran, Miss N. G. Davis, Mrs. Wm. Jenkinson,	63 m190 44 355	60 118 30 250		50 30 125	40 30	294			10 590		13 9			\$17 23 10 2,317	0 0 60 0	\$14 947 243 2,335
Denison, Dodd, El Paso, Mex., Galena, Goliad, Grice, Helena, Martin's Mills, New Hope, Palestine, Paris, Rusk st., " 1st, Port Arthur, Roxton, Sexton, Spring Hill, Sherman, St. P's, Stilltown, Tyler,	Rev. W. I. Carroll, Chas. C. Hoskell, Wade H. Weatherby, Miss Sophia Fields, R. H. Henson, Frank B. Markle, J. C. Duckett, D. H. Scott, Charles V. Palmer, Allen Hilburn, Lemuel Mathison, Rev. Allan Crabtree, J. L. Turner,	215 100 18 50 30 75 20 75 159 55 30 75 45 50 92 81 30 20 20 39 85	137 67 10 30 15 75 30 30 94 30 45 50 81 20 25 25 38 36		40 75 25 40 100 19 17 50 100 11 20 20 20 40	90 5	72 5			13 4		3 13		87 25	175 22	0 0	985 168 60 500 250 200 1,511 13 1,943 1,462 60 40 53 312 375

SUNDAY SCHOOLS: Members, 1,730; average attendance, 1,116.

YOUNG PEOPLE'S SOCIETIES: Societies, 7; members, 334.

MEMBERSHIP: No. of males, 656; No. of females, 997. Total, 1,653.

Absent, 205. Additions, — on confession, 212; by letter, 101. Total,

313. Removals, — death, 14; dismission, 31; revision, 100. Total, 145.

BAPTISMS: Adults, 113; infants, 23.

CONTRIBUTIONS: No. of churches contributing, 18. Foreign Missions,

\$615; Education, 0; Church Building, \$28; Home Missions, \$748; American Missionary Association, \$15; Sunday Schools, \$128; Ministerial Aid, \$22; Other, \$4,063. Total, \$5,619. Legacies, \$60.

HOME EXPENSES: No. of churches reporting, 20; amount, \$11,623.

GAINS: Church members, 157; Benevolence, \$1,819; Home Expense, \$2,564.

Loss: Churches, 3; Sunday Schools, attendance, 217.

VERMONT.

CHURCHES.		CLERKS.		MINISTERS.		MEMBERS.				ADMITTED.			REMOVED.			BAPT.			
City or Town.	Org.	Name.	Name.	Ord.	C'd.	Ma.	Fe.	To.	Ab.	C.	L.	To.	Di.	L.	De.	To.	Ad.	Inf.	
Albany,	1818	Mrs. Mary A. Rogers,	William Vater, <i>p.</i>	'90	'01	10	36	46	8	0	0	0	0	0	0	0	0	0	
Albany,	1824	Mrs. M. I. Gallagher,	[Frank R. Shepard, <i>Pres.</i>]	'97	'99	9	35	44	12	0	0	0	0	4	0	4	0	0	
Andover,	1893	Mrs. Alice E. Chase,				12	13	25	7	0	0	0	0	2	0	2	0	0	
Arlington,	1843	Mrs. Lucy D. Dean,				19	35	54	22	1	1	2	1	0	1	2	0	1	
Bakersfield,	1811	Ozro G. Start,		'87	'00	32	62	94	23	13	9	22	0	0	0	0	11	0	
Barnet,	1829	George F. Winch,				35	80	115	35	0	2	2	4	2	0	6	2	4	
"	1858	James R. Galbraith, <i>a</i>	Joseph Boardman, <i>p.</i>	'61	'84	46	77	123	30	0	2	2	1	2	0	3	0	6	
Barre,	1799	Dea. Chas. S. Wallace,	Francis A. Poole, <i>p. c.</i>	'93	'01	204	310	514	111	0	4	4	9	14	0	23	0	29	
Barton,	1894	H. J. Stannard,				9	16	25	8	2	5	7	0	1	0	1	2	0	
Bennington,	1817	S. Everett Harwood, <i>B.</i>	Robert L. Sheaff, <i>p.</i>	'90	'97	32	98	130	23	3	2	5	4	2	0	6	3	3	
"	1836	John M. Burt,	Charles R. Seymour, <i>p.</i>	'74	'88	139	321	460	80	6	9	15	5	7	3	15	7	16	
Benson,	1868	Dea. Henry D. Hall,	Charles H. Peck, <i>p.</i>	'82	'89	40	71	111	19	3	2	5	1	1	2	4	2	0	
Berkshire,	1790	Miss Sarah Higgins,	Charles E. Hitchcock, <i>p.</i>	'88	'93	33	57	90	27	1	0	1	1	0	0	1	1	0	
Berlin,	1820	Homor F. Comings,	Carl J. Peterson, <i>p.</i>	'93	'96	34	54	88	18	1	0	1	3	0	0	3	1	4	
Bethel,	1798	Mrs. Ella W. Dustin,				19	37	56	16	0	8	8	5	0	0	5	0	1	
Bridport,	1817	Dea. Geo. M. Miller,	Winmond A. Warner, <i>p.</i>	'87	'97	16	56	72	25	1	1	2	1	3	1	5	0	3	
Bradford,	1810	Dea. A. F. Johnson,	Henry J. Kilbourn, <i>p.</i>	'96	'99	47	130	177	35	7	3	10	4	2	0	6	4	2	
Braintree,	1794	Dea. Daniel Flint,	John W. Goffin, <i>p.</i>	'89	'00	7	8	15	2	0	0	0	0	0	0	0	0	0	
" E. and W. Brookfield,	1871	Miss L. Chadwick, <i>W. B.</i>	John W. Goffin, <i>p.</i>	'89	'00	18	65	83	21	3	4	7	1	1	0	2	3	0	
Brandon,	1785	Fred. W. Briggs,	William S. Smart, <i>p.</i>	'61	'89	98	150	248	50	1	3	4	4	2	0	6	0	1	
Brattleboro,	1770	Charles R. Prentiss,	Luther M. Keneston, <i>p.</i>	'89	'00	68	108	176	34	0	14	14	1	4	0	5	0	6	
"	1816	S. W. Kimball,	Harry R. Miles, <i>p. c.</i>	'94	'99	96	256	352	75	7	7	14	8	5	9	22	5	3	
"	1894	Olof A. Anderson,				11	14	25	15	1	1	2	0	0	0	0	0	0	
Bridgewater,	1793	Mrs. Minnie Hadley,	William A. Remelo, <i>p.</i>	'94	'00	13	52	65	15	0	0	0	1	2	0	3	0	0	
Bridport,	1790	Rev. Wm. N. Bacon,	William N. Bacon, <i>p.</i>	'59	'89	34	82	116	37	0	0	0	4	2	0	6	0	0	
Bristol,	1841	Porter H. Dale,	Thomas Hall, <i>p. c.</i>	'66	'99	20	42	62	5	0	10	2	0	0	0	2	0	0	
Bristol,	1898	George L. Hasseltine,	Chandler N. Thomas, <i>p.</i>	'65	'98	13	23	36	0	1	6	7	0	1	0	1	1	1	
Brookfield,	1787	George C. Smith,	Ralph H. Abercrombie, <i>p.</i>	'96	'98	19	35	54	14	0	0	0	2	0	0	2	0	0	
"	1848	Dea. Marcus Peck,	Ralph H. Abercrombie, <i>p.</i>	'96	'98	50	81	131	36	1	4	5	3	0	0	8	1	0	
"	1883	Dea. James C. Holmes,	David H. Strong, <i>p.</i>	'85	'00	26	40	66	12	3	0	3	0	0	0	0	3	3	
Brownington,	& Barton Ldg. '09	Henry B. Smith, <i>B. L.</i>	Joseph C. Bodwell, <i>p.</i>	'00	'00	60	126	186	28	3	6	9	3	1	0	4	0	0	
Burke,	1807	Miss Mary E. Harris,	G. Glenn Atkins, <i>p. c.</i>	'72	'87	21	42	63	20	0	0	0	4	0	0	4	0	0	
Burlington,	1805	Dea. Micah H. Stone,	G. Glenn Atkins, <i>p. c.</i>	'95	'00	181	353	534	155	19	12	31	5	9	4	18	14	6	
"	1860	Isaac Thomas,	Gerald H. Beard, <i>p. c.</i>	'92	'00	128	217	345	74	11	20	31	6	10	0	16	6	4	
Cabot,	1801	William T. Morse,	Dow Lee Hilliard, <i>p.</i>	'89	'00	32	85	117	20	2	0	2	3	0	0	6	2	0	
Cambridge,	1792	Miss Hattie C. Hopkins,	Albert G. Mohr, <i>p.</i>	'02	'01	13	38	51	5	2	1	3	1	0	0	1	2	0	
"	1887	W. H. Griswold,	Henry C. Howard, <i>p.</i>	'73	'93	36	67	103	25	0	2	2	2	3	0	5	0	0	
Acuteucyville, <i>see</i> Weathersfield.																			Cambridgeport, <i>see</i> Rockingham.
a Passumpsatic.																			

Cambridgeport, *see* Rockingham.Bellows Falls, *see* Rockingham.Acutneyville, *see* Weathersfield.*a* Passumpsic.

SUNDAY SCHOOLS AND BENEVOLENCE.

CHURCHES.			SUNDAY SCHOOL.				Y. P. S.		BENEVOLENCE.							Legacies.	Home Exp.
Place.	Superintendent.	Mem.	Av.	Fam.	Mem- bers.	For- eign.	Ed'n.	Ch. B'd'g.	Home M.	A. M. A.	S. S.	Min. Aid.	Other.	TOTAL.			
Albany,	John A. Brown,	55	28	52	28	\$20	\$0	\$9	\$15	\$0	\$0	\$0	\$10	\$54	\$480		
Alburg,	Iffram E. Manning, A.,	22	15	33	0	0	0	0	0	0	0	0	5	21	650		
Andover,	Mrs. Alice E. Chase,	30	12	25	19	0	0	0	0	0	2	0	0	2	100		
Arlington, East,	Benjamin W. Safford,	55	32	45	33	1	0	3	4	1	2	3	2	16	374		
Bakersfield,	Frank Maynard,	60	40	65	33	2	0	0	16	9	0	0	7	34	980		
Barnet,	C. D. Howe,	100	65	75	45	31	9	0	16	15	0	0	5	70	650		
Barre,	Fred. W. Kinney, B. ^a	120	90	100	68	106	9	16	120	83	7	0	201	542	1,111		
"	H. Gordon Woodruff,	480	244	600	148	82	0	0	310	60	25	0	0	477	3,643		
Barton,	Dea. Israel Wood,	81	33	200	16	0	0	10	10	0	0	0	12	32	339		
Bennington, 1st,	O. E. Cowles,	100	65	125	45	71	8	26	81	46	28	3	8	271	1,500		
" 2d,	Rev. Warren Morse,	58	36	102	14	100	14	7	90	24	9	0	3	247	4,654		
" North,	Edward D. Bennett,	m424	220	265	78	155	48	13	260	57	49	0	644	1,226	5,132		
Benson,	Dea. Henry T. Cushman,	119	67	106	38	169	28	28	104	55	37	23	21	465	1,492		
Berkshire, East,	James Aiken,	60	30	65	18	22	2	2	2	3	7	0	5	60	1,005		
Berlin,	Howard C. Grant,	70	40	47	34	50	0	0	26	16	7	0	5	104	933		
Bethel,	William H. Turner, jr., ^b	65	33	70	10	30	0	23	19	16	9	0	22	119	872		
Bradford,	Miss Nellie Flynn,	72	40	85	35	4	0	0	4	8	1	2	0	19	669		
Braintree,	Joseph M. Warden,	110	62	150	45	53	0	7	17	22	0	5	30	134	1,264		
" East,	George C. Flint,	25	16	20	0	0	0	0	6	0	4	0	0	10	77		
Brandon,	Dea. Burton A. Flint,	60	35	45	40	9	0	4	22	0	5	0	0	40	1,343		
Brattleboro, W.	Howard D. Bacon,	100	57	190	48	54	5	10	33	27	10	0	10	140	1,351		
" Center,	Charles R. Prentiss,	168	79	109	51	204	113	35	264	101	7	1	215	940	3,260		
" Swedish,	Walter A. Gilbert,	304	155	325	68	391	66	61	610	337	84	0	458	2,007	3,475		
Bridgewater,		0	0	4	0	5	0	0	3	0	0	0	0	8	164		
Bridport,	Mrs. Samuel Hastings,	40	25	150	32	0	0	0	28	0	0	0	0	28	525		
Brighton,	Charles Pratt,	70	40	70	40	0	0	0	18	0	0	0	0	18	2,000		
Bristol,	A. W. Bosworth, jr.,	60	50	50	0	10	0	0	20	15	0	0	2	47	1,400		
Brookfield, 1st,	Dea. Frank I. Ward,	60	43	55	30	10	0	3	13	0	3	0	2	31	760		
" 2d,	George C. Smith,	60	30	38	28	23	0	0	5	3	6	0	9	46	402		
" East,	Arthur G. Bigelow, E. B.	75	41	100	23	35	0	4	23	20	0	0	46	138	500		
Brownington,	Frank Wilcox, No. Randolph,	55	35	40	39	7	3	4	11	4	7	3	10	49	300		
Burke, East,	Dea. W. G. Dutton, B., ^c	201	124	100	119	96	9	4	42	110	10	0	43	314	1,400		
Burlington, 1st,	William D. Goss,	45	24	25	48	2	0	0	0	0	3	0	5	10	637		
" College st.	Willard B. Howe,	225	148	230	70	879	85	57	1,001	252	38	40	172	2,534	5,488		
Cabot,	Dea. Arthur M. Butterfield,	200	121	247	42	569	100	110	1,142	343	54	0	484	2,802	5,453		
Cambridge	Dea. Arthur M. Hodgdon,	124	72	120	40	28	10	0	18	58	7	0	1	122	948		
"	Miss Hattie C. Hopkins,	75	44	50	30	56	5	5	25	41	5	0	22	159	560		
"	Miss Carrie P. Carroll,	123	58	100	70	50	10	8	53	44	20	0	16	201	783		

c And O. W. Locke, B. L.

b Montpelier.

a And George A. Nelson, E. B.

CHURCHES.		CLERKS.		MINISTERS.		MEMBERS.						ADMITTED.			REMOVED.			BAPT.		
City or Town.	Org.	Name.	Name.	Ord.	C'd.	Ma.	Fe.	To.	Ab.	C.	L.	To.	Di.	L.	De.	To.	Ad.	Inf.		
Castleton,	1784	Miss M. K. Adams,	Benjamin S. Maben, <i>p.</i>	'85	'01	24	85	109	50	2	0	0	2	1	2	0	3	2	0	0
Charleston, West,	1844	George R. Cummings,	Hervey Gulick, <i>p.</i>	'79	'92	13	44	57	32	3	2	5	4	4	0	0	4	1	3	0
Charlotte,	1792	John Van Vleet,	Andrew J. Eastman, <i>p.</i>	'77	'98	42	95	137	32	3	4	7	4	7	0	1	11	3	0	0
Chelsea,	1789	John M. Comstock,	Henry L. Ballou, <i>p. c.</i>	'95	'95	53	116	174	32	7	0	7	4	0	1	5	4	6	2	0
Chester,	1773	Dea. A. D. L. Herrick, ^a	Henry H. Plumb, <i>p.</i>	'99	'05	43	114	157	54	8	6	14	4	8	0	12	6	2	2	0
Clarendon,	1822	Mrs. H. B. Weeks, E.C.	Albert H. Plumb, <i>jr., p.</i>	'99	'01	17	29	46	13	0	2	2	0	2	0	1	3	0	0	0
Colchester,	1804	Dea. Benjamin W. Fay,	Charles B. Atwood, <i>p.</i>	'76	'01	12	54	66	19	0	2	2	2	2	0	0	2	0	0	0
" Whooski,	1836	E. J. White,	Nath'l W. Hankmeyer, <i>p.</i>	'91	'01	25	51	76	41	0	0	0	0	0	0	0	0	0	0	0
Corinth,	1820	A. D. Emerson, E. C.,	George W. Rowell, <i>p.</i>	'01	'01	36	80	116	28	1	5	6	1	0	0	1	0	1	0	1
Cornwall,	1785	Dea. T. P. D. Matthews, ^b	Samuel H. Barnum, <i>p.</i>	'83	'90	56	98	154	33	1	3	2	2	3	0	0	5	1	0	0
Coventry,	1810	Mrs. M. L. Pearson.	Andrew S. Bole, <i>p.</i>	'95	'99	36	61	97	20	0	3	3	3	0	0	0	3	0	0	0
Craftsbury, North,	1797	Dea. E. A. Dutton, E. C.	Charles H. Morse, <i>p.</i>	'84	'99	40	63	103	22	0	2	2	0	0	0	0	0	0	1	0
Danby,	1869	Dea. James Porter,	George H. Cummings, <i>p.</i>	'88	'01	37	108	145	83	0	0	0	0	2	1	1	4	0	1	3
Danville,	1792	Mrs. Mary D. Currier,	John H. Cone, <i>p.</i>	'00	'02	20	30	50	14	0	0	0	0	3	0	19	22	0	4	0
Derby,	1807	Mrs. A. B. Hopkinson,	{ Parsons S. Pratt, <i>p. c. em.</i>	'47	'56	52	98	150	31	1	5	6	3	4	0	7	0	2	0	2
Dorset,	1784	Miss Bertha M. Pratt,	{ Charles L. Carhart, <i>p.</i>	'90	'00	4	12	16	4	0	0	0	0	0	0	0	0	0	0	0
" East,	1867	Miss Mary C. Harwood,	William A. Estabrook, <i>p.</i>	'93	'93	7	13	20	7	0	0	0	0	0	0	0	0	0	0	0
Dover, West,	1868	Dea. H. W. Estabrook,	W. Parkyn Jackson, <i>p.</i>	'95	'01	20	44	64	18	3	0	3	2	4	0	6	3	2	2	0
Dummerston,	1779	Adin F. Miller, E. D.	[George A. Emery, <i>M. E.</i>]	'90	'01	13	16	29	13	0	0	0	0	0	0	0	0	0	0	0
Duxbury, Moretown,	1835	Herbert G. Ward,	[Helen M. Jones, <i>W. E.</i>]	'90	'00	6	14	20	3	2	2	4	1	1	0	2	1	0	0	0
Eden,	1889	Mrs. Julia S. Blake,	John W. H. Baker, <i>p.</i>	'65	'96	41	61	102	23	0	0	0	0	1	4	1	6	0	0	0
Enosburg,	1811	Dea. Gardner S. Fassett,	Rollins B. Fay,	'83	'00	22	41	63	32	0	4	4	2	3	0	5	0	0	0	0
Essex,	1797	Henry E. Lawrence,	Evans Thomas, <i>p.</i>	'83	'99	39	85	124	18	12	0	12	2	2	0	4	9	0	0	0
" Junction,	1869	Rev. Evan Thomas,	Daniel McIntyre, <i>p.</i>	'94	'00	2	8	10	4	0	0	0	0	0	0	0	0	0	2	2
Fairfield,	1800	Mrs. Harry Doane,	Robert H. Ball, <i>p.</i>	'80	'89	40	91	131	12	0	0	0	0	0	0	1	3	4	0	0
Fairhaven, East,	1885	Dea. J. N. Pomeroy,	David L. Williams, <i>p.</i>	'96	'00	56	75	131	4	18	4	22	4	7	0	11	0	4	0	4
Fairhaven, Ist.,	1853	Rev. Robert H. Ball,	Henry J. Kilbourn, <i>p.</i>	'96	'99	12	27	39	2	0	0	0	0	0	0	0	0	0	2	2
" Welsh,	1853	William R. Hughes,	George H. Bailey, <i>p.</i>	'78	'00	25	32	57	12	3	5	8	1	0	0	1	3	0	0	0
Fairlee,	1824	Miss Alice P. Bailey,	Orrin G. Baker, <i>p.</i>	'79	'93	37	60	16	1	0	1	1	1	1	0	2	1	0	0	0
Ferrisburg,	1817	Charles W. Gates,	Charles W. Clark, <i>p.</i>	'61	'79	23	37	60	16	1	0	1	1	1	0	2	1	0	0	0
Franklin,	1793	Dea. J. W. Hinckley,	S. Luman Vincent, <i>p.</i>	'78	'98	39	61	100	22	0	0	0	0	1	1	0	2	0	0	0
Georgia, R. F. D., No. 2, St. Albans,	1793	Chas. F. Cutler, W. G.,	Joseph A. Leach,	'64	'86	16	30	46	9	0	0	0	0	1	0	2	3	0	0	0
Glover,	1817	Dea. Lyman E. French,	[William C. H. Moe, <i>Lic.</i>]	'91	'02	12	18	30	4	0	0	0	0	1	1	0	2	0	0	0
Grafton,	1785	Mrs. M. A. Willson,	Robert J. Barton, <i>p.</i>	'91	'02	39	63	102	20	3	2	5	0	0	0	0	0	1	0	0
Granby and Victory,	1825	Mrs. I. E. Knight, ^c	[Edward C. Fisher, <i>Lic.</i>]	'00	'00	6	9	15	1	0	0	0	0	0	0	0	0	0	0	0
Greensboro,	1804	Mrs. Emma R. Miller,				10	19	29	14	0	3	3	0	0	0	0	0	0	0	0
Guildhall,	1799	Dea. Daniel Worden,				6	9	15	1	0	0	0	0	0	0	0	0	0	0	0
Guilford,	1899																			
Halifax,	1897																			

Grand Isle, see South Hero.

Gayville, see Stockbridge.

c Northumberland, N. H.

b R. F. D., No. 3, Middlebury.

a Chester Depot.

CHURCHES.		Org.	CLERKS.		MINISTERS.		MEMBERS.				ADMITTED.			REMOVED.			BAPT.	
City or Town.	Name.		Name.	Ord.	C'd.	Ma.	Fe.	To.	Ab.	C.	L.	To.	Di.	L.	De.	To.	Ad.	Inf.
Hardwick, East,		1803	Carroll S. Montgomery,		'89	87	122	209	31	1	4	5	7	7	19	1	3	
" "		1894	Mrs. Charles Slapp,	John P. Marvin, <i>p.</i>	'91	00	14	35	49	11	0	0	4	0	4	0	0	
Hartford,	West,	1786	Miss Carrie M. Newton,	William C. Clark, <i>p.</i>	'97	'97	66	127	193	50	9	6	15	6	4	0	10	3
" "		1830	Mrs. Geo. C. Brockway,	Albert J. Lord, <i>p. c.</i>	'98	'98	34	59	93	16	0	1	1	0	2	0	2	0
" "	Quechee,	1831	Frank S. Hewitt,	Frank N. Saltmarsh, <i>p.</i>	'95	'95	22	62	84	19	0	1	1	5	0	0	5	0
" "	Wildor,	1888	Dea. Jos. M. Quimby,	William H. Moulsey, <i>p.</i>	'00	'00	24	31	55	8	0	3	3	2	4	0	6	0
Hartland,		1779	Dea. J. A. McArthur,	Charles Ernest White, <i>p.</i>	'83	'01	10	45	55	20	1	1	2	5	1	1	7	1
Higbgate,		1811	Dea. Z. C. Morey,	Wilbur Rand, <i>p.</i>	'69	'88	11	28	39	7	1	2	3	1	0	0	1	0
Hinesburg,		1789	Dea. Noble D. Partch,	Engene J. Ranslow, <i>p.</i>	'00	'01	16	61	77	33	0	2	2	2	1	0	3	0
Holland,		1842	Dea. O. L. Kidder, <i>a</i>	Chauncey C. Adams, <i>p.</i>	'93	'99	10	20	30	17	0	0	0	1	0	0	1	0
Hubbardton,		1784	Mrs. Jennie St. John,	G. Ellery Read,	'84	'00	18	29	47	4	1	0	1	2	4	0	6	1
Hyde Park, North,		1858	Mrs. Cordelia M. Smith,	[Walter R. Curtis, <i>Chr.</i>]	'91	'91	24	45	69	11	5	1	6	2	1	0	2	0
" 2d,		1863	Mrs. Emma K. Wiswell,	Frederick C. Taylor, <i>p.</i>	'00	'00	17	31	48	16	0	0	0	0	4	0	4	0
Irasburg,		1818	Mrs. May L. Wheeler,	Edward P. Treat, <i>p.</i>	'97	'45	77	122	24	2	0	0	2	2	0	0	1	0
Jamaica,		1791	Mrs. Lucy R. Kellogg,	Charles E. Hayward, <i>p. c.</i>	'95	'97	22	46	68	20	0	0	0	1	0	0	1	0
Jericho, 1st, Center,		1826	Elmer E. Howe,	Charles E. Hayward, <i>p. c.</i>	'92	'95	17	36	53	17	3	7	10	1	1	2	4	0
" 2d,		1817	Fred A. Percival,	Charles E. Hayward, <i>p. c.</i>	'92	'95	13	11	24	3	6	9	1	1	8	10	2	0
Johnson,		1877	Mrs. James Holmes,	Edward G. French, <i>p.</i>	'96	'95	54	82	136	22	3	6	9	1	1	8	10	2
Kirby,		1877	Dea. J. W. Nickerson Lyndon,	Edward G. French, <i>p.</i>	'96	'95	13	11	24	3	6	9	1	1	8	10	2	0
Leicester,		1900	B. W. Ferson,	Edward G. French, <i>p.</i>	'96	'95	16	16	32	8	3	0	3	0	0	0	0	3
Londonderry,		1868	Dea. Chas. E. Bacon,	Edward N. Billings, <i>p.</i>	'96	'00	20	46	66	19	5	2	7	1	2	0	3	1
Lowell,		1816	Mrs. M. L. Stephenson,	Simon F. Goodheart, <i>p.</i>	'98	'01	20	46	66	19	5	2	7	1	2	0	3	1
Ludlow,		1806	Miss Maria I. Pierce,	Alfred V. Bliss, <i>p. c.</i>	'98	'98	50	93	133	45	6	3	9	2	3	0	5	4
Lunenburg,		1802	Dea. James Phelps,	Alfred V. Bliss, <i>p. c.</i>	'98	'98	35	57	92	21	1	0	1	3	1	0	4	0
Lyndon,		1817	Mrs. Henry Chase,	Merritt A. Farren, <i>p.</i>	'98	'98	20	65	85	23	0	0	0	3	0	3	0	0
" Lyndonville,		1870	Dea. S. J. Wilson,	Joseph C. Bodwell, <i>p. c.</i>	'72	'87	31	82	113	11	4	5	9	1	0	0	1	2
Manchester,		1794	Dea. Theodore Swift,	Joseph C. Bodwell, <i>p. c.</i>	'95	'94	14	27	41	16	0	0	1	5	0	6	0	0
Marlboro,		1776	Mrs. Ida D. Adams,	Henry H. Shaw, <i>p.</i>	'95	'94	9	28	37	11	0	0	0	1	0	0	1	0
Marshfield,		1826	Mrs. Emily H. Mears,	Henry H. Shaw, <i>p.</i>	'95	'94	9	28	37	11	0	0	0	1	0	0	1	0
Middlebury,		1790	Edward J. Mathews,	Thomas Simms, <i>p.</i>	'85	'01	106	204	309	50	4	13	17	9	4	0	13	5
Middletown Springs,		1780	Dea. Dyar Leffingwell,	Frank W. Hazen, <i>p.</i>	'97	'02	34	86	120	25	10	0	10	2	3	2	7	9
Milton,		1804	Mrs. A. B. Landon,	Frank W. Hazen, <i>p.</i>	'64	'89	41	104	145	30	2	2	4	0	5	0	5	0
" West,		1853	Russell S. Lincoln,	Edward E. Herrick, <i>p.</i>	'93	'96	3	10	5	0	0	0	0	0	0	0	0	0
Montgomery, Center,		1817	R. G. Robinson,	Carl J. Peterson, <i>p.</i>	'01	'96	14	22	36	16	0	0	0	1	0	0	1	0
Montpelier,		1808	Mrs. Emma A. Wilcox,	Lucius F. Reed, <i>p. c.</i>	'01	'01	57	168	225	48	0	4	4	6	6	0	12	0
Morgan,		1823	Arthur L. Cheney,	Lucius F. Reed, <i>p. c.</i>	'01	'01	3	12	15	5	0	0	0	1	3	0	4	0
Morristown,		1807	James B. Lawrie,	George N. Kellogg, <i>p. c.</i>	'78	'94	41	87	128	35	1	3	4	2	3	0	5	1
" Newbury,		1764	Dea. Franklin Deming,	William C. Prentiss, <i>p.</i>	'98	'02	37	109	146	27	3	5	8	4	3	4	11	0
" Wells River,		1842	Fred. P. Wells, N.,	William C. Prentiss, <i>p.</i>	'98	'02	58	117	175	39	0	0	0	2	3	0	5	0
" West,		1867	Fred. P. Wells, N.,	Lewis P. Atwood,	'55	'01	12	33	45	4	2	1	3	0	0	0	5	0
" a W. Charleston.			Island Pond, see Brighton.	Lewis P. Atwood,	'55	'01	12	33	45	4	2	1	3	0	0	0	5	0
			Jeffersonville, see Cambridge.	Lewis P. Atwood,	'55	'01	12	33	45	4	2	1	3	0	0	0	5	0
			McIndoe Falls, see Barnet.	Lewis P. Atwood,	'55	'01	12	33	45	4	2	1	3	0	0	0	5	0

McIndoe Falls, see Barneet.

Jeffersonville, see Cambridge.

Island Pond, see Brighton.

a W. Charleston.

CHURCHES.	SUNDAY SCHOOL.			Y. P. S.			BENEVOLENCE.										Legacies.	Home Exp.
	Place.	Superintendent.	Mem.	Av.	Fam.	Members.	Foreign.	Ed'n.	Ch.	Home M.	A. M.	S. S.	Min. Aid.	Other.	TOTAL.			
Hardwick, East,		T. S. Farrand,	120	46	83	43	62	0	16	118	31	26	0	29	282	0	1,106	
" "		Arthur O. Titus,	85	38	92	42	31	2	6	18	6	2	0	6	71	0	790	
Harford,		Noah B. Hazen, W. R. Jct.,	186	79	125	44	115	0	0	35	0	6	0	0	156	0	1,657	
" " West,		George F. Burgess,	80	47	100	46	0	0	0	2	0	0	0	32	34	0	650	
" " Quechee,		Mrs. M. A. Barton,	70	26	76	0	7	0	0	15	0	0	0	0	22	0	1,312	
" " Wilder,		Dea. Joseph M. Quimby,	85	57	58	52	43	8	0	27	27	6	0	0	111	0	1,124	
Hartland,		Dea. H. T. Fletcher,	54	26	62	38	30	8	6	25	4	6	0	8	87	0	411	
Higlgate,		William T. Cussons,	45	24	22	30	12	0	1	9	0	1	0	1	24	0	373	
Hinesburg.		B. L. Byington,	76	26	50	0	14	0	0	11	3	8	0	17	53	0	392	
Holland,		Dea. O. L. Kidder, W. Charleston,	35	25	25	0	16	0	0	0	0	0	0	0	16	0	180	
Hubbardton,		Harlow Adams,	85	31	75	0	1	1	1	7	2	1	0	49	62	0	475	
" " Hyde Park, N.,		Leon B. Bailey,	75	43	100	47	6	0	4	8	4	0	0	21	43	0	450	
" " 2d,		L. Halsey Lewis,	130	60	100	22	0	0	0	1	0	0	0	38	39	0	1,150	
Irasburg,		Dea. John C. Carpenter,	50	22	50	36	39	6	0	15	10	4	0	12	86	0	715	
Jamaica,		Mrs. Lucy R. Kellogg,	53	27	45	0	5	2	30	33	8	0	0	28	106	0	310	
Jericho, 1st,		L. M. Howe,	m110	50	100	0	45	12	5	18	25	3	0	15	123	0	882	
" " 2d,		Charles E. Percival,	50	30	90	0	24	0	0	0	0	0	0	3	27	0	600	
Johnson,		Dea. Barnum L. Austin,	125	72	120	48	81	17	0	57	31	9	0	16	211	0	1,102	
Kirby,			0	0	16	0	0	0	2	0	0	0	0	2	4	0	0	
Leicester,		B. W. Ferson,	28	18	30	0	0	0	0	4	1	0	0	0	5	0	117	
Londonderry,		Dea. Charles E. Bacon,	50	30	56	51	3	0	0	7	2	0	0	0	12	0	475	
Lowell,		Dea. Irvin Stephenson,	50	34	60	52	15	0	0	18	1	0	0	10	44	0	500	
Ludlow,		Dea. D. F. Cooledge, M. D.,	153	70	87	63	77	7	21	60	38	11	0	0	214	0	740	
Lunenburg,		Mrs. Edna E. Turner,	60	47	75	30	0	0	0	0	0	0	0	41	41	0	625	
Lyndon,		E. E. Gage, Lyndonville,	60	31	63	26	59	22	10	31	19	0	0	17	158	0	950	
" Lyndonville,		William A. Loomis,	102	68	100	42	83	0	10	30	8	0	0	11	142	0	774	
Manchester,		David K. Simonds,	113	55	100	56	169	34	38	204	192	0	0	0	637	0	1,800	
Marlboro,		Edwin P. Adams,	30	20	80	15	0	0	0	25	0	0	0	10	35	0	600	
Marshfield,		Mrs. Kate Lauberton,	38	18	32	0	7	0	0	11	6	0	0	7	31	0	190	
Middlebury,		Alfred F. Howes,	35	89	168	32	182	49	24	221	117	119	0	95	807	0	3,500	
Middleto'n Sp'gs,		Dea. Quincy A. Norton,	105	40	90	15	70	5	0	29	3	6	0	0	113	0	878	
Milton,		George N. Wood,	123	49	100	26	39	10	21	39	19	3	0	0	131	0	775	
" " West,			0	0	0	0	0	0	0	0	0	0	0	2	5	0	180	
Montgomery,		Mrs. W. S. Wright,	50	20	36	0	0	0	0	3	0	0	0	0	0	0	180	
Montpelier,		Harry S. Colton,	206	106	175	52	72	12	5	38	67	0	11	50	255	100	3,200	
Morgan,		Mrs. Mary Moor,	40	25	10	0	7	0	0	3	0	0	0	0	10	0	128	
Morrison,		Dea. Henry A. Slayton,	124	65	135	60	0	0	0	18	10	6	0	39	73	0	1,265	
Morrisbury,		Dea. Sidney Johnson,	100	42	77	32	188	15	0	104	50	0	0	78	435	50	1,370	
Newbury,		Samuel E. Goss,	154	76	100	80	52	0	9	14	14	0	0	4	93	0	1,300	
" " Wells River,			30	18	42	28	18	0	0	8	28	0	0	4	58	0	275	
" " West,		Mrs. John Smith,	30	18	42	28	18	0	0	8	28	0	0	4	58	0	275	

CHURCHES.		CLERKS.		MINISTERS.		MEMBERS.					ADMITTED.				REMOVED.				BAPT.	
City or Town.		Name.		Name.		Ord.	C'd.	Ma.	Fe.	To.	Ab.	C.	L.	To.	Di.	L.	De.	To.	Ad.	Inf.
Newfane,	1774	Miss Mary Newton,		Ralph E. Duntouth, <i>p. c.</i>	'01	'01	'01	22	50	72	14	2	4	6	1	3	0	4	2	0
New Haven,	1797	Dea. John C. Wilder,		Charles H. Dutton, <i>p.</i>	'90	'90	'90	104	156	260	90	0	0	0	3	5	2	10	0	5
Newport,	1831	Dea. Walter H. Clement		Archibald F. MacGregor, <i>p.</i>	'78	'78	'78	'00	92	150	242	60	8	5	13	4	9	0	13	6
Northfield,	1822	Mrs. C. D. Edgerton,		William S. Hazen, <i>p. c.</i>	'64	'63	'64	44	96	140	30	4	0	4	6	2	3	11	2	4
Norwich,	1819	Henry B. Olds,		Nathan R. Nichols, <i>p.</i>	'72	'80	'80	64	112	176	35	1	0	1	5	0	0	5	1	0
Orange,	1876	Miss Edna L. Beard,		Benjamin Swift, <i>p. c.</i>	'93	'93	'93	20	39	59	18	2	3	5	1	0	0	1	2	0
Orwell,	1789	Dea. H. D. Branch,		Arthur F. Eldridge, <i>p.</i>	'91	'91	'91	76	145	221	43	3	1	4	1	6	0	7	3	0
Pawlet,	1781	Miss Julia M. Sheldon,		William R. Edwards, <i>p.</i>	'81	'97	'97	26	60	85	23	2	2	4	4	1	0	5	2	0
Pawlet, West, <i>Welsb.</i>	1881	William J. Williams,		John K. Williams, <i>p.</i>	'66	'89	'89	93	153	246	55	2	0	2	6	4	0	10	2	3
Peasbham,	1794	Miss Laura C. Bailey,		Oliver Brown, <i>p.</i>	'57	'57	'57	24	46	70	20	0	2	0	2	1	2	5	0	1
Peru,	1807	Mark B. Lyon,						7	22	29	9	2	3	5	1	0	0	1	1	0
Pittsfield,	1803	Oscar J. Ellis,						51	136	187	51	5	0	5	10	3	4	0	7	4
Pittsfield,	1784	Miss E. L. Manley, <i>a</i>		Clifford H. Smith, <i>p. c.</i>	'82	'92	'92	13	33	46	19	5	0	5	1	0	0	1	5	0
Plainfield,	1799	Mrs. Harriet T. Hill,		Ernest L. Walz, jr., <i>p.</i>	'02	'02	'02	5	18	23	3	3	0	0	0	0	2	2	0	0
Plymouth, Tyson,	1804	Mrs. Elizabeth S. Moore,		Alfred V. Bliss,	'98	'98	'98	17	43	60	7	2	0	2	1	0	0	1	2	0
Pomfret, North,	1783	J. C. Sherburne,		Frank N. Saltmarsh,	'94	'99	'94	12	21	33	6	0	0	0	2	1	0	3	0	0
Pontney, East,	1780	Mrs. Jane Wilcox,		Edgar F. Blanchard, <i>p.</i>	'94	'01	'94	11	24	38	11	0	0	0	1	0	0	1	0	0
Pownal, North,	1851	Thomas E. Brownell,		Owen James, <i>p.</i>	'93	'94	'93	23	20	43	1	0	2	2	0	0	1	2	0	7
Proctor, <i>Swedish</i> ,	1888	Carl Linder,		Carl J. Anderson, <i>p. c.</i>	'93	'94	'93	23	72	95	15	0	0	0	2	1	0	3	0	0
Putney,	1776	Frederick R. Pember,		George W. Patterson, <i>p. c.</i>	'88	'01	'88	27	66	93	32	7	3	10	3	4	0	6	2	0
Randolph, 1st, Center,	1786	Dea. Edward Conant,		Theodore J. Holmes,	'59	'02	'59	20	59	79	20	0	0	0	1	0	6	7	0	0
Richmond,	1831	Albert J. Huse,		George E. Ladd, <i>p.</i>	'97	'01	'97	51	112	163	48	1	5	6	4	2	0	6	1	0
Ripton,	1801	Dea. Salinon Green,		Homer W. Hildreth, <i>p. c.</i>	'97	'99	'97	34	68	102	29	1	0	0	1	2	0	3	0	0
Rochester,	1828	Dea. H. I. Spoor, <i>Br'dleaf</i> ,		George F. Chapin, <i>p.</i>	'66	'93	'66	28	66	94	34	1	0	1	3	2	0	5	1	0
Rochester,	1801	Isaac T. Hubbard,		John H. Reid, <i>p. c.</i>	'90	'98	'90	9	190	296	53	7	6	13	3	7	0	4	1	0
Rockingham, Sax's Riv. '25	1850	Rev. George F. Chapin,		[Daniel M. Jones, <i>Bapt.</i>]	'90	'98	'90	14	16	30	3	4	2	6	1	0	0	10	5	2
" Bellows Falls,	1868	Fred C. Hildreth,		Joel F. Whitney, <i>p.</i>	'71	'02	'71	21	51	72	19	0	0	0	0	0	0	0	0	0
" Cambridgeport,	1838	Mrs. Geo. E. Walker,		Wilford E. Mann, <i>p.</i>	'94	'99	'94	24	62	86	12	4	4	8	1	1	0	2	4	0
Roxbury,	1777	Mrs. Charles Wiley,		William Ewen, <i>p.</i>	'91	'92	'91	20	34	54	3	0	0	0	0	0	0	3	0	0
Roy,	1868	Dea. Seymour Culver,		George W. Phillips, <i>p. c.</i>	'64	'86	'64	23	48	72	145	12	11	23	13	10	1	24	7	5
Rupert,	1786	Dea. Martin S. Adams,		Carl J. Anderson, <i>p.</i>	'93	'94	'93	22	22	44	0	5	0	5	0	9	0	9	0	6
Rutland,	1889	Dea. G. K. Montgomery,		John L. Sewall, <i>p.</i>	'82	'01	'82	110	243	365	64	3	3	6	9	0	0	9	1	1
" Center, <i>Sac'd.</i> ,	1803	Alfred L. Dutcher,		Edward M. Chapman, <i>p. c.</i>	'90	'00	'90	22	35	57	21	9	2	11	2	0	0	2	7	0
St. Albans,	1809	A. B. Pringle,		Edwin E. Grant, <i>p.</i>	'98	'01	'98	137	310	447	124	19	9	28	10	3	0	13	3	15
St. Johnsbury Center,	1825	Arthur F. Stone,		Edward T. Fairbanks, <i>p. c.</i>	'68	'74	'68	36	66	102	24	5	6	11	1	5	0	6	4	0
" North,	1840	Dea. Frank A. Hovey,						99	219	318	90	3	7	10	8	9	2	19	0	0
" East,	1851	Rev. Henry Fairbanks,						26	41	67	4	0	2	2	3	2	0	5	0	0
" South,	1804	Cyrus A. Bump, <i>W. S.</i>																		

Simonsville, *see* Andover.Saxton's River, *see* Rockingham.Quechee, *see* Hartford.Post Mills, *see* Thetford.

a Pittsford Mills.

CHURCHES.		SUNDAY SCHOOL.				BENEVOLENCE.										Legac- cies.	Home Exp.
Place.	Superintendent.	Mem.	Av.	Fam.	Y.P.S. Mem- bers.	For- eign.	Ed'n.	Ch. B'd'g.	Home M.	A. M. A.	S. S.	Min. Aid.	Other.	TOTAL.			
Newfane, New Haven, Newport, Northfield, Norwich, Orange, Orwell, Pawlet, Pawlet, West, W. Peabham, Peru, Pittsford, Pittsfield, Plainfield, Plymouth, Pomfret, North, Poultney, East, Pownal, North, Proctor, Sneed., Putney, Randolph, 1st, C., " " Richmond, Ripton, Rochester, Rockingham, " Bellows Falls, " Cambridge't, Roxbury, Royalton, " South, Rupert, Rutland, " Center, Sneed., St. Albans, St. Johnsbury C. " North, " East, " South, Salisbury,	Charles L. Hescocck, Sherrod Brown, Dea. Charles F. Ranney, Marshall D. Smith, Henry C. Jackson, M. D., Azro L. Noyes, Dea. D. L. Wells, Dea. F. Winchester, No. Rupert, William L. Lewis, Charles A. Hutchinson, S. P. Mark B. Lyon, Mrs. Nettie W. Chedel, Dea. Amos D. Tiffany, J. W. Butterfield, No. Montpelier, Rev. Alfred V. Bliss, Ludlow Fred Spaulding, P. Brownell Bates, Edward Sjostrom, Frederick R. Pember, Dea. Luther J. Harrington, Edward W. Tewksbury, Frank A. Balch, Jonesville, Dea. H. I. Spoor, Breadloaf, Dea. Norman C. Harvey, Mrs. Ellen C. Stearns, Nathan G. Williams, George E. Walker, George B. J. Edwards, Mrs. G. A. Leird, Mrs. Burton Tenney, George R. Thompson, O. P. Vestin, R. George M. Hogan, Lester S. Berry, Joseph W. Sault, Dea. Frank A. Hovey, Rev. Henry Fairbanks, M. A. Thomas, W. S.	100 200 140 144 103 m97 95 50 150 80 27 163 40 36 30 40 67 75 135 90 28 80 110 50 40 81 130 60 414 135 36 100 174 96	59 122 97 46 29 60 50 82 50 27 83 30 24 29 39 66 45 16 30 36 30 52 39 40 40 45 30 28 36 26 51 56 35 30 24 30 25 30 24 30														

CHURCHES.		CLERKS.		MINISTERS.		MEMBERS.				ADMITTED.		REMOVED.				BAPT.		
City or Town.	Org.	Name.	Name.	Ord.	C'd.	Ma.	Fe.	To.	Ab.	C.	L.	To.	Di.	L.	De.	To.	Ad.	Inf.
Sharon,	1782	Mrs. Hiram C. Bruce,	Sumner H. Sargent, <i>p. c.</i>	'01	'01	36	49	85	31	0	0	0	1	0	5	6	0	0
Sheldon,	1816	Dea. A. S. Gallup,				14	33	47	12	0	0	0	0	0	1	0	0	0
Sherburne,	1885	Miss M. A. Johnson,				7	20	27	4	0	0	0	0	0	0	2	0	0
Shoreham,	1794	Mrs. S. J. Northrup,	Thomas A. Carlson, <i>p.</i>	'93	'01	23	61	84	24	0	0	2	2	1	0	0	1	0
South Hero & Grand Isle,	1795	Mrs. S. Chamberlin, <i>G. I.</i>				15	58	73	11	0	0	0	1	0	0	1	0	3
Springfield,	1781	Rev. Allan C. Ferrin,	Allan C. Ferrin, <i>p.</i>	'96	'00	99	201	300	77	14	12	26	8	9	1	18	8	2
Stockbridge, Gayssville,	1827	Mrs. C. B. Taggart,				9	26	35	14	0	0	0	1	0	0	1	0	0
Stowe,	1818	Mrs. A. A. Raymond,				35	73	108	23	0	2	2	3	2	0	5	0	1
Strafford,	1820	Rev. Henry Cummings,	Henry Cummings, <i>p. c.</i>	'51	'74	24	39	63	11	0	0	0	2	0	0	2	0	0
Sudbury,	1791	Miss Sarah E. Abbott,	[Morton W. Hale, <i>Lic.</i>]	'01	'74	3	21	24	8	0	0	0	2	2	0	4	0	0
Swanton,	1801	Bradley B. Blake,	Eugene J. Ranstow, <i>p.</i>	'69	'88	48	122	170	30	0	1	1	1	3	0	4	0	2
Thetford,	1773	Dea. Geo. S. Worcester,	Achilles L. Loder, <i>p.</i>	'77	'02	36	73	109	31	1	0	1	4	6	0	10	1	0
"	Post Mills,	Edward N. Heaton,	Ernest W. Sturtevant, <i>p.</i>	'93	'00	18	48	66	21	2	1	3	2	0	0	2	2	0
"	North,	Miss E. G. Baxter,	Achilles L. Loder, <i>p.</i>	'77	'02	11	35	46	3	3	1	4	0	0	0	0	3	1
Townshend,	1878	Rev. M. F. Hardy,	Millard F. Hardy, <i>p.</i>	'80	'93	37	80	117	33	0	7	4	0	0	4	0	0	0
"	West,	Mrs. Lois C. Harris,		'85	'01	9	47	56	12	0	0	0	1	0	0	1	0	0
Troy, North,	1818	A. K. Story,	James Ranage, <i>p.</i>			8	13	21	2	0	0	0	1	0	0	1	0	0
"	1845	Mrs. F. S. Gray,	Edwin H. Alden, <i>p.</i>	'64	'99	16	35	51	15	5	0	5	1	2	0	3	5	3
Tunbridge,	1792	Fred V. Tuller,				21	51	72	18	1	1	2	1	7	0	8	0	0
Underhill, Riverside,	1801	Mrs. E. S. Whitcomb, jr.				74	156	230	40	1	0	1	3	0	0	3	0	0
Vergennes,	1793	Charles H. Strong,	Richard R. Davies, <i>p.</i>	'75	'99	74	156	230	40	1	1	2	1	0	3	0	0	0
Vernshire,	1787	Dea. Everts P. Brown,	[A. Carleton Dodge, <i>Lic.</i>]	'97	'00	36	37	73	19	0	1	1	2	1	0	3	0	0
Watfield,	1796	Dea. Edward A. Fisk,	William Ganley, <i>p.</i>	'99	'99	42	93	135	23	0	0	0	4	1	0	5	0	0
Wallingford,	1792	Miss L. A. Kelley,	J. Alphonso Belanger, <i>p.</i>	'94	'99	43	99	142	23	0	0	1	1	0	2	0	1	1
"	1896	Mrs. Estelle Edmunds,	[Ira E. Pinney, <i>Lic.</i>]	'02	'02	4	11	15	1	1	0	5	5	0	0	0	0	0
Wardsboro, South,	1793	Dea. Oscar B. Doolittle,				18	35	53	9	0	0	0	1	0	0	1	0	0
Warren,	1885	Mrs. George E. Ford,	Willard E. Streeter, <i>p.</i>	'97	'00	7	15	22	3	0	0	0	0	0	3	3	0	0
Waterbury,	1801	Frank L. Knight,	Frederick B. Kellogg, <i>p.</i>	'95	'01	67	118	185	50	6	5	11	9	4	0	13	4	2
Waterford, Lower,	1798	Elisha W. Brown,	George M. Rees, <i>p.</i>	'83	'01	39	54	93	26	18	0	18	0	1	0	1	16	2
"	1896	Mrs. Eva L. Carter, <i>a</i>	George M. Rees, <i>p.</i>	'83	'01	22	46	68	5	32	3	35	1	0	0	1	23	2
Waterville,	1823	Miss Lucia Smilie, <i>b</i>	Henry C. Howard, <i>p.</i>	'73	'93	16	33	49	6	1	2	1	2	1	2	0	3	1
Weathersfield Center,	1775	Luther P. Warren, <i>c</i>				17	31	48	16	0	0	0	1	4	0	5	0	0
"	East,	W. Henry Haskell,				6	10	16	2	0	0	0	0	0	0	0	0	0
"	1838	George H. Fitch,	John M. Wathen,	'93	'99	16	33	49	4	4	6	10	1	0	0	1	4	1
Ascutneyville,	1869	Mrs. Kate M. Kimball,	Ernest W. Sturtevant, <i>p.</i>	'93	'00	12	24	36	12	1	0	1	5	0	0	5	0	0
West Fairlee, South Fairlee,	1809	Dea. M. C. Hitchcock,				18	28	46	14	0	0	0	0	0	1	1	0	1
Westfield,	1818	Dea. M. C. Hitchcock,				18	28	46	14	0	0	0	0	0	3	0	3	0
Westford,	1801	Elihu H. Ruggles, <i>a</i>	Henry E. Loehlin, <i>p.</i>	'97	'02	18	57	75	11	0	0	0	0	0	3	0	3	0
Westminster,	1767	Rev. Pliny F. Barnard,	Gabriel H. DeBevoise, <i>p.</i>	'65	'99	31	82	113	28	0	1	1	1	0	0	1	0	0
"	1799	Dea. Alfred P. Ranney,	Henry A. Goodhue, <i>p. c.</i>	'63	'87	23	50	73	25	2	0	2	2	0	0	2	0	0
"	West,	Charles O. Gill, <i>p. c.</i>		'94	'94	25	31	56	21	0	0	0	1	0	0	1	0	0
Westmore,	1893	Dea. Seymour A. Hunt,																

Victory, see Granby. Tyson, see Plymouth. Walls River, see Newbury.

a Pattenville, N. H. *b* Perkinsville. *c* Perkinsville. *d* Brookside.

a Pattenville, N. H. *b* Cambridge Junction. *c* Perkinsville. *d* Brookside. *e* Tyson, see Plymouthe. *f* Wells River, see Newbury.

CHURCHES.	SUNDAY SCHOOL.				Y. P. S.				BENEVOLENCE.							Legacies.	Home Exp.
	Place.	Superintendent.	Mem.	Av.	Fam.	Mem- bers.	For- eign.	Ed'n. B'd'g.	Ch. B'd'g.	Home M.	A. M. A.	S. S.	Min. Aid.	Other.	TOTAL.		
Sharon,		Hiram C. Bruce,	75	35	50	0	6	0	0	4	0	0	0	7	17	500	500
Sheldon,		Dea. Theodore C. Jennison,	75	41	43	35	12	0	0	12	10	0	0	13	47	0	644
Sherburne,		Dea. John E. Davis,	50	25	40	24	15	1	1	0	0	0	0	0	19	0	175
Shoreham,		Howard H. Burge,	42	32	100	27	29	6	8	31	9	13	8	33	137	0	713
South Hero,		T. L. Kinney, S. H. a	120	80	95	0	60	0	0	27	7	0	0	20	114	0	
Springfield,		William Smith,	m243	168	250	85	343	9	193	305	483	76	9	28	1,446	3,169	3,170
Stockbridge,		John A. Chedel,	21	13	25	8	12	0	0	23	5	0	0	3	43	0	265
Stowe,		Miss Harriet E. Savage,	m140	64	75	37	166	15	12	87	70	13	0	5	368	320	745
Stratford,		Dea. Henry B. Cummings,	76	35	75	20	63	10	11	45	16	12	0	14	171	0	932
Sudbury,		Morton W. Hale,	35	25	50	0	0	0	0	0	0	0	0	6	6	0	225
Swanton,		D. McGregor,	150	75	100	35	34	4	5	44	238	5	0	10	340	0	2,200
Thetford,		Dea. George S. Worcester,	100	39	70	22	37	0	5	33	9	8	0	29	121	100	657
" " Post M.		Clinton A. Adams,	61	39	90	42	61	0	4	16	2	6	0	5	94	0	570
" " North,		Henry Downer,	43	28	35	21	13	0	0	17	5	0	0	42	77	0	285
Townshend,		Fred L. Osgood, M. D.,	106	52	75	44	12	0	0	12	25	5	0	28	82	200	967
" " West,		Mrs. Lora Wood,	36	32	60	23	0	0	0	10	10	3	0	41	64	0	300
Troy, North,		Dea. D. W. Kelley,	115	68	38	39	17	0	0	5	5	0	0	2	29	0	600
" " "		H. J. Bennett,	45	30	38	23	0	0	0	0	0	0	0	10	10	0	375
Tunbridge,		Miss Anne R. Howe,	40	19	65	15	2	0	2	6	2	0	0	5	17	0	375
Underhill,		Chauncey H. Hayden,	94	36	50	0	53	5	11	12	5	7	0	3	96	0	550
Vergennes,		Arthur W. Norton,	103	62	85	35	105	10	0	78	21	16	0	6	236	0	2,013
Wardsboro,		Leonard L. Robinson,	54	30	50	37	0	0	0	22	0	4	0	36	62	0	750
Waterville,		Ervin S. Joslin,	138	40	115	0	25	6	14	30	79	8	5	15	182	1,000	860
Wallingford,		Dea. A. Jay Newton,	95	55	110	38	89	0	20	70	147	34	0	134	494	0	1,340
" " South,		L. C. Needham,	52	36	60	0	2	0	0	2	1	0	0	0	5	0	276
Wardsboro, So.,		Lewis K. Webster,	20	12	50	0	0	0	0	0	0	0	0	0	0	0	464
Warren,		Mrs. Myron Goodspeed,	40	35	100	19	0	0	0	2	0	0	0	10	12	0	464
Waterbury,		R. R. Demeritt,	80	51	130	75	85	7	23	36	28	23	7	95	304	0	3,196
Waterford, Lower		Mrs. Martha C. Ross,	100	38	43	0	6	0	0	9	0	3	0	1	19	0	1,500
" " "		F. L. Smith, Pattenville, N.H.	34	23	60	53	0	0	0	5	0	0	0	0	5	0	365
Waterville,		James V. Stevens,	60	31	25	42	27	0	0	8	0	0	0	9	44	0	270
Weathersfield, C.		Fred H. Nichols, Perkinsville,	36	25	10	0	9	0	0	5	0	0	0	0	0	0	150
" " East,		Mrs. S. H. Jones,	12	6	30	0	3	0	0	3	0	0	0	0	6	0	125
" " Ascutneyville,		Mrs. Gertrude Fitch,	30	20	20	30	10	0	0	12	8	0	0	0	30	0	169
West Fairlee,		G. W. Perry,	55	18	17	13	4	0	0	8	2	0	0	0	14	0	157
Westfield,		Homer B. Hitchcock,	47	30	21	34	18	0	0	0	0	0	0	0	18	0	450
Westford,		Dea. Frank B. Smith,	85	40	60	41	24	0	0	5	5	6	0	9	49	0	350
Westminster,		Walton M. Farr,	130	77	90	78	33	0	20	16	18	5	0	3	95	0	3,233
" " West,		Mrs. Mary C. Ramey,	67	31	50	28	49	0	0	29	6	4	0	14	102	0	300
Westmore,		Miss Laura Nelson,	m53	32	85	0	3	0	4	1	0	0	0	10	18	0	526

a And James W. Hoag, G. I.

CHURCHES.	City or Town.	Org.	CLERKS.	Name.	MINISTERS.		MEMBERS.				ADMITTED.			REMOVED.			BAPT.			
					Name.	Ord.	C'd.	Ma.	Fe.	To.	Ab.	C.	L.	To.	Di.	L.	De.	To.	Ad.	Inf.
Weston,	West Rutland,	1739	Miss Emma C. Peabody,	[Mary L. Barbour, <i>Pres. Lay.</i>]		'97	14	24	38	4	1	0	1	0	2	0	0	2	1	0
Weybridge,	Middlebury,	1773	Dea. C. A. Parker,	Carleton Hazen, <i>p. c.</i>		'00	72	109	181	58	1	6	7	9	0	0	0	9	1	0
Whiting,		1794	Dea. Samuel James,				43	46	89	22	11	2	13	1	6	0	7	6	0	2
Williamstown,		1799	Dea. Daniel Holmes,				12	35	47	12	0	0	0	0	8	0	8	0	0	0
Williston,		1795	Dea. George Beckett,	David H. Strong, <i>p.</i>		'85	28	47	75	16	2	2	4	4	0	0	4	2	3	0
Wilmington,		1800	Dea. Wm. M. Barber,	[William H. Crawford, <i>M. F.</i>]		'99	17	32	49	18	0	0	0	1	0	0	1	0	0	0
Windham,		1805	Charles H. Parmelee,	William A. Estabrook, <i>p.</i>		'93	25	54	79	19	9	0	0	1	2	0	3	8	2	0
Windsor,		1768	Hervey N. Prentiss,	George Roger, <i>p.</i>		'83	34	46	80	20	0	0	0	2	5	7	14	0	0	0
Wolcott,		1818	Gilbert A. Davis,	Jonathan K. Fuller, <i>p.</i>		'76	53	89	142	30	2	3	5	4	0	3	0	7	2	3
Woodbury,	South,	1875	Mrs. S. A. Fife,	Thomas D. Davies, <i>p.</i>		'92	01	15	41	56	20	0	0	2	1	0	3	0	0	0
Woodstock,		1781	Mrs. S. F. Goodell,	Chalmer H. Coolidge, <i>p.</i>		'83	01	15	29	44	12	0	5	5	1	0	0	1	0	0
Worcester,		1824	Henry Swan Dana,	Frank C. Putnam, <i>p. c.</i>		'94	61	170	231	23	3	2	5	8	5	0	13	3	1	0
			Miss Lillian E. Vail,				10	28	38	14	0	0	0	2	0	1	3	0	0	0

Wilder, *see* Hartford.Winooski, *see* Colchester.

NAME OF STATE ORGANIZATION: THE CONGREGATIONAL CONVENTION OF VERMONT.

NAMES OF CHURCHES ADDED: None.

NAMES OF CHURCHES CHANGED: None.

NAMES OF CHURCHES DROPPED: None.

CHURCHES: *Supplied by*, — Pastors by council, 33; pastors, otherwise, 119; licentiates, 5; supplies, 15; vacant, 38. Total, 210.
 MINISTERS: Pastors by council, 34; pastors otherwise, 104; supplying churches, 5. Total, 143. Without charge, 63. Total number of ministers, 206.

VIRGINIA.

CHURCHES.	City or Town.	Org.	CLERKS.	Name.	MINISTERS.	Name.	Ord.	C'd.	MEMBERS.				ADMITTED.			REMOVED.			BAPT.		
									Ma.	Fe.	To.	Ab.	C.	L.	To.	Di.	L.	De.	To.	Ad.	Inf.
Falls Church,		1876	Miss M. R. Nourse,		Augustus Davisson, <i>p.</i>		'83	'98	25	36	61	9	0	0	0	1	1	0	2	0	0
Herndon,		1868	Miss Kathryn Grolh,						25	48	73	0	0	0	0	0	0	0	0	0	0
					Total:				50	84	134	9	0	0	0	1	1	0	2	0	0
Grand total:									4246	7580	11826	1093	680	436	1116	117	303	171	591	158	520

CHURCHES.	SUNDAY SCHOOL.			Y. P. S.	BENEVOLENCE.										Legacies.	Home Exp.
	Place.	Superintendent.	Mem.	Av.	Fam.	Members.	Foreign.	Ed'n.	Ch.	Home	A. M.	S. S.	Min.	Other.	TOTAL.	
Weston,		Miss Emma C. Peabody,	56	40	25	20	7	0	0	17	2	4	0	5	35	\$280
West Rutland,		T. B. Wheeler,	118	68	83	59	109	17	17	61	32	12	0	14	262	1,063
Weybridge,		Henry W. Carrier,	101	50	24	36	29	0	0	12	6	0	0	67	114	489
Whiting,		Henry M. Matoc,	45	23	40	30	2	0	0	7	0	0	0	0	9	600
Williamstown,		Dea. Edwin C. Smith,	75	40	79	35	32	11	8	24	7	8	5	19	114	998
Williston,			0	0	19	0	20	0	0	50	0	9	0	5	84	308
Wilmington,		Dea. J. H. Goulding,	65	32	50	50	30	0	6	13	66	0	0	17	132	820
Windham,		Dea. Emory H. Jones,	60	45	55	34	50	0	0	23	16	5	0	24	118	495
Windsor,		Herbert Wood,	103	33	105	30	36	0	18	58	11	0	0	50	173	1,343
Wolcott,		Martin L. Sanborn,	60	22	75	34	5	0	0	1	0	0	0	5	11	400
Woodbury, So.,		Dea. Frank G. Angell,	49	24	48	0	0	0	2	7	0	1	0	0	10	268
Woodstock,		Rev. Frank C. Putnam,	142	52	156	53	363	56	25	204	115	13	210	161	1,177	381
Worcester,		Mrs. E. E. Cross,	50	25	50	0	7	0	0	14	10	2	0	3	36	

FAMILIES: 17,312.

SUNDAY SCHOOLS: Members, 18,522; average attendance, 9,988.

YOUNG PEOPLE'S SOCIETIES: Societies, 159; members, 6,333.

MEMBERSHIP: No. of males, 7,175; No. of females, 14,497. Total,

21,672. Absent, 4,965. *Additions* — on confession, 484; by letter, 424.Total, 908. *Removals* — death, 449; dismission, 424; revision, 110.

Total, 983.

BAPTISMS: Adults, 313; infants, 245.

CONTRIBUTIONS: No. of churches contributing, 208. Foreign Missions, \$13,001; Education, \$1,527; Church Building, \$1,868; Home Missions, \$12,972; American Missionary Association, \$6,087; Sunday Schools, \$1,711; Ministerial Aid, \$552; Other, \$9,973. Total, \$47,691. Legacies, \$37,943.

HOME EXPENSES: No. of churches reporting, 205; amount, \$208,364.

GAINS: Benevolence, \$3,245; Home Expense, \$8,989.

Loss: Church members, 107; Sunday Schools, attendance, 391.

SUNDAY SCHOOLS AND BENEVOLENCE.

CHURCHES.	SUNDAY SCHOOL.			Y. P. S.	BENEVOLENCE.										Legacies.	Home Exp.
	Place.	Superintendent.	Mem.	Av.	Fam.	Members.	Foreign.	Ed'n.	Ch.	Home	A. M.	S. S.	Min.	Other.	TOTAL.	
Faas Church,		R. G. Nourse,	19	5	21	8	\$51	\$9	\$0	\$163	\$7	\$0	\$9	\$0	\$239	\$680
Herndon,		Ernest L. Robey,	45	44		50	0	0	0	0	0	0	0	0	0	700
Total:			105	49	21	58	51	9	0	163	7	0	9	0	239	1,380
Grand total:			10,903	6,184	6,523	2,905	12,104	1,169	1,823	12,667	4,279	708	569	21,528	54,847	188,783

ASSOCIATED with New Jersey.

WASHINGTON.

CHURCHES.	CLERGY.	MINISTERS.		MEMBERS.						ADMITTED.			REMOVED.			BAPT.	
		Name.	Ord.	C'd.	Ma.	Fe.	To.	Ab.	C.	L.	To.	Di.	L.	De.	To.	Ad.	Inf.
Aberdeen,		J. Weatherwax,		'99	15	38	53	9	2	10	12	0	13	0	13	0	2
"	<i>Swedish.</i>	A. Swanson,		'99	23	15	38		0	7	0	7	2	0	4	0	1
Ahanum,		Robert Shelton,	'74	'00	31	42	73	3	2	2	4	1	2	0	3	2	0
Alderton,		John E. Riggs,	'85	'93	3	14	17	0	1	2	3	0	1	0	1	0	0
Almira,		John Marzilliger,		'91	5	10	15	3	0	0	0	0	0	0	0	0	0
Ballard,	<i>Ger.</i>	Mrs. M. Hunt,	'65	'07	8	26	34	2	2	5	7	0	1	1	2	0	0
Bellevue,		Mrs. Ella Hughes,		'00	10	14	24	0	1	1	1	1	1	0	2	0	0
Benlah, Almira,		Mrs. Ida M. Davies,	'90	'00	10	27	37	8	11	3	14	0	3	0	3	0	16
Black Diamond,		Ernest Walker,	'89	'01	8	28	36	1	1	5	6	0	4	6	10	0	2
Blaine,		Mrs. M. B. Grieve,	'91	'99	2	13	15	1	0	0	0	0	0	8	8	0	2
Bosburg,		William A. Arnold,	'96	'01	2	9	11	3	0	2	2	0	5	0	5	0	0
Cathlamet,		Frank McConaughy,	'77	'99	3	6	9	0	0	0	0	0	0	0	0	0	0
Chattaroy,		James C. MacInnes,	'01	'01	20	48	68	9	2	6	8	1	3	0	4	1	1
Chewelah,		George Baker,		'79	11	22	33	0	0	0	0	0	0	0	0	0	0
Christopher,		Dea. John A. Stewart,		'00	5	10	15	4	1	1	2	0	1	0	1	0	0
Colfax,		R. H. Reid,		'00	48	102	150	30	13	5	18	1	8	2	11	4	3
Columbia City,		Dea. W. A. Sparks,	'97	'01	17	59	76	0	4	13	17	1	7	3	11	1	2
Colville,		Miss Zoe Brouillet,	'01	'01	8	21	29	6	0	2	2	2	12	2	15	0	0
Cottage Lake, Maltby,		Robert J. Roberts,		'01	3	2	5	0	0	0	0	0	0	0	0	0	0
Coupeville,		Mrs. F. A. P. Engle,	'83	'93	20	36	56	21	0	0	0	0	3	0	3	0	0
Cowlitz Bend, Olequa,		L. Lania,		'93	4	4	8		2	0	0	0	0	0	0	0	0
Dayton,		Geo. S. Lavingood,	'85	'00	23	71	94	11	11	12	23	1	4	0	5	7	6
Deer Park,		Mrs. S. R. Short,	'77	'96	27	25	52	32	1	0	1	0	1	3	4	0	2
Dungeness,		Mrs. I. A. Knoph,	'71	'76	9	18	27	0	0	0	0	1	0	0	1	0	2
Dunges Harbor, Madrone,		Mrs. A. F. Grow,	'99	'00	17	32	49	0	0	6	6	0	1	0	1	0	8
Edison,		Joseph P. Cary,	'90	'00	5	15	20	0	0	1	1	0	0	0	0	0	0
Edmonds,		Richard Bushell,	'90	'00	16	34	50	6	2	5	7	0	5	2	7	1	3
Ellensburg,		John W. H. Lockwood,	'71	'01	5	6	11	4	0	0	0	0	0	0	0	0	0
Endicott, Ist,		Geo. S. Allen,		'01	33	27	60	0	6	19	25	0	2	0	2	0	9
"	<i>German.</i>	Johannes Weitz,		'01	9	17	26	8	2	5	5	1	0	1	2	1	0
Eureka,		Mrs. Myrtle Kinman,	'94	'98	42	75	117	10	10	20	30	0	6	13	19	0	7
Everett,		Dea. J. A. Baker,	'93	'01	4	7	11	7	0	0	0	0	0	0	0	0	0
Fairhaven,		Mrs. Harriet E. Wright,		'93	1	6	7	0	0	0	0	0	0	0	0	0	0
Farmington,		Mrs. M. W. Belshaw,		'93	9	21	30	4	0	2	2	0	4	5	9	0	0
Ferndale,		Mrs. M. W. Belshaw,		'93	9	21	30	4	0	2	2	0	4	5	9	0	0
Fernald,		Mrs. M. W. Belshaw,		'93	9	21	30	4	0	2	2	0	4	5	9	0	0
Fidalgo City, Dewey,		Rev. Horace J. Taylor,	'74	'00	3	6	9	1	0	0	0	0	2	0	2	0	2
Granite Falls,		Mrs. Gertrude Robe,	'96	'01	6	9	15	1	1	0	1	0	1	6	1	8	1

CHURCHES.		CLERKS.		MINISTERS.		MEMBERS.				ADMITTED.				REMOVED.				BAPT.	
City or Town.	Org.	Name.	Name.	Ord.	C'd.	Ma.	Fe.	To.	Ab.	C.	L.	To.	Di.	L.	De.	To.	Ad.	Inf.	
Hillhurst,	1890	Fred. Leonard,	Chas. W. Wells, <i>p.</i>	'90	'00	2	0	2	0	0	0	0	0	0	0	0	0	0	
Hillyard,	1894	W. C. Corbett,	Frederick C. Krause, <i>p.</i>	'99	'99	17	35	52	6	8	5	13	0	1	4	5	0	10	
Hofmannsberg, Odessa,	1900	Gottlieb Witt,	Johann C. Schwabenland, <i>p.</i>	'98	'01	19	18	37	0	8	2	10	0	0	5	5	0	1	
Kalama,	1889	Mrs. C. E. Gore,	William E. Young, <i>p.</i>	'93	'01	10	27	37	0	0	4	4	0	5	8	13	0	0	
Kelley,	1897																		
Kirkland,	1890	Miss Mary Nettleton,	Andrew G. Boyd, <i>p.</i>	'72	'01	16	27	43	4	1	5	6	1	0	6	7	0	0	
Krupp,	1901	David Jasmann,	Johann C. Schwabenland, <i>p.</i>	'98	'01	7	4	11	0	9	2	11	0	0	0	0	0	0	
Lake View,	1882	Mrs. Lena Stollenberg,	Harry B. Hendley, <i>p.</i>	'98	'01	4	6	10	2	0	0	0	0	0	0	0	0	0	
Leavenworth,	1893	Mrs. G. C. English,	William P. Pease, <i>p.</i>	'74	'01	7	10	17	5	5	4	9	1	3	0	4	4	2	
Long Beach,	1893	Dea. G. R. Smith,				3	12	15	0	0	0	0	0	0	0	0	0	0	
Lowell,	1892																		
Lyle,	1885																		
Marysville,	1894	Mrs. Sarah E. Smith,	Alexander Brady, <i>p.</i>	'98	'01	5	17	22		0	6	6	0	2	8	10	0	2	
McMillin,	1891	Miss Mary E. Ball,	Olin L. Fowler, <i>p.</i>	'85	'93	7	8	15	0	0	1	1	1	0	1	2	0	0	
McMurray,	1897	George Gagen,	Richard Bushell, <i>p.</i>	'90	'97	4	14	18	2	5	1	6	0	5	1	6	3	6	
Medical Lake,	1883	Mrs. M. J. McDouall,	Harry E. Mason, <i>p.</i>	'95	'01	49	59	108	40	0	3	3	0	9	9	18	0	0	
Mt. Constance, Brinnon,	1894		Myron Eells, <i>p.</i>	'71	'97	5	10	15	1	2	17	19	0	0	2	2	0	1	
Mt. Zion, Cape Horn,	1901	Oscar McNutt,	John M. Preiss, <i>p.</i>	'90	'00	15	12	27	3	0	4	4	0	0	2	2	0	1	
Natchez, N. Yakima,	1882	Mrs. Jasper R. Nelson,	Albert E. Bradstreet, <i>p.</i>	'88	'01	9	10	19	1	15	14	29	0	0	0	0	0	0	
Newport,	1899	Mrs. D. Halford,	Horace P. James, <i>p.</i>	'80	'01	15	50	65	3	0	2	2	0	11	0	11	0	0	
North Yakima,	1879	Mrs. Nora A. Knerr,	Johann C. Schwabenland, <i>p.</i>	'98	'01	9	9	18	0	0	0	2	0	2	0	2	0	10	
Odessa,	1900	John Reimann,	Eli R. Loomis, <i>p.</i>	'78	'01	10	41	51	0	0	6	6	1	0	46	47	0	0	
Olympia,	1873	Morris Crandall,																	
Orting,	1895	Mrs. Mary S. Hopkins,	Olin L. Fowler, <i>p.</i>	'85	'95	6	15	21	0	0	0	0	0	2	0	2	0	0	
Pataha City,	1890	Mrs. Jennie M. Smith,	Oliver S. Haines, <i>p.</i>	'98	'01	9	15	24	10	1	4	5	2	0	0	2	0	0	
Pleasant Prairie, Spokane,	'85	Rev. J. B. Reushaw,	Frederick C. Krause, <i>p.</i>	'99	'99	29	42	71	0	4	0	4	0	2	0	2	3	4	
Pleasant Valley, Birch Bay,	'01	Mrs. Winnie Lewis,	David G. Curry, <i>p.</i>	'89	'01	15	18	33	0	20	13	33	0	0	0	0	10	0	
Port Angeles,	1888	Mrs. Belle Miller,	Edward D. Weaye, <i>p.</i>	'84	'01	33	72	105	26	3	21	24	2	5	0	7	0	3	
Port Blakely,	1901	Harry Dean,				6	11	17	0	5	12	17	0	0	0	0	0	0	
Port Gamble,	1879	Rev. Wm. Butler,	William Butler, <i>p.</i>	'91	'00	2	6	8	2	1	1	2	0	0	0	0	0	1	
Port Townsend,	1889																		
Prescott,	1895																		
Pullman,	1886	J. J. Murray,	Elvira Cobleigh, <i>p.</i>	'90	'94	45	100	145	21	8	7	15	0	7	5	12	7	3	
Puyallup,	1889	Horace C. Mason, <i>p.</i>		'89	'97														
Quillayute,	1894	R. H. Tyler,				6	3	9	0	0	0	0	0	0	0	0	0	0	
Redmond,	1898		Andrew G. Boyd,	'72	'01														
Richmond,	1891	Mrs. E. C. Bristol,	John W. H. Lockwood, <i>p.</i>	'71	'01	3	7	10	0	0	3	3	1	0	0	1	0	0	
Ritzville, Ist,	1882	Mrs. C. E. Shipman,	Frank E. Whitham, <i>p.</i>	'89	'01	12	30	42	0	1	14	15	0	1	0	1	1	0	
" "	1887	Jacob Schoster,				55	42	97	0	2	2	2	2	35	2	39	0	4	
" "	1894	Fred Weiland,	Gottlieb Scheuerle, <i>p.</i>	'66	'94	41	40	81	3	6	4	10	0	0	0	0	9	0	

CHURCHES.		CLERKS.		MINISTERS.		MEMBERS.				ADMITTED.			REMOVED.			BAPT.		
City or Town.	Org.	Name.	Name.	Ord.	C'd.	Ma.	Fe.	To.	Ab.	C.	L.	To.	Di.	L.	De.	To.	Ad.	Inf.
Ritzville, Immanuel,	1897	Adam Weber, J	Jacob Hergert, p.	'94	'99	23	26	49	0	0	6	6	0	0	0	0	0	8
Rosalia, ^{W.C. and}	1894	Mrs. Emma Brockway,	Harry M. Painter, p.	'99	'00	14	16	30	4	2	1	3	1	0	2	3	1	1
Rosario, Dewey,	1889	Rev. H. J. Taylor,	Horace J. Taylor, p.	'74	'00	3	4	7	0	0	1	1	0	0	0	0	0	1
Royston,	1888	Miss L. Manchester,	Charles W. Wells, p.	'90	'00	7	20	27	0	0	0	1	1	1	0	0	1	7
St. John,	1890	E. E. Smith,	George H. Newman, p.	'86	'01	10	18	28	3	3	8	11	1	2	0	3	3	0
Seattle, Plymouth,	1889	Wm. E. Nichols,	Wm. H. G. Temple, p. c.	'86	'95	251	516	767	85	19	62	81	6	31	7	44	7	7
" <i>Germantown</i> ,	1881	F. Pruessing,	Edmund Grieb, p.	'91	'97	13	15	28	0	1	0	1	0	0	0	0	0	1
" Taylor,	1887	Wm. D. Harcus,	Lambert L. Woods, p.	'01	'01	42	63	105	12	1	13	14	0	4	0	4	0	1
" Edgewater, Fremont,	1889	Mrs. Paul Land,	John T. Nichols, p.	'91	'94	48	101	149	24	11	16	27	1	2	0	3	4	2
" University,	1891	Mrs. S. M. Dow,	Thomas C. Wiswell, p. c.	'97	'97	39	77	116	2	20	17	37	1	13	2	16	12	1
" Greenlake,	1897	Mrs. S. A. Hadeen,	William Burnett, p. c.	'01	'00	12	26	38	0	5	6	11	0	2	3	5	2	0
" Pilgrim,	1890	Fred F. French,	Edward L. Smith, p. c.	'90	'99	31	75	106	3	12	33	45	0	3	0	3	5	7
Silverton,	1897	S. W. Moulger,	Myron Eells, p.	'71	'71	21	31	52	0	0	0	0	1	0	0	1	1	5
SKokomish, Twana,	1874	Mrs. S. M. Eells,	Chas. L. Mears, p.	'96	'00	30	93	123	25	3	24	27	2	15	4	21	2	6
Snohomish,	1890	Mrs. Samuel Vestal,	Orin B. Whitmore, p.	'78	'00	8	20	28	8	2	2	4	0	0	0	0	0	0
South Bend,	1891	Mrs. Frank Nettleton,	George R. Wallace, p.	'83	'00	167	281	448	18	28	46	7	16	1	24	6	7	7
Spokane, Westminster,	1879	M. H. White,	John J. Huleen, p.	'98	'00	30	35	65	25	21	8	29	3	4	3	10	12	4
" <i>Snedish</i> ,	1888	O. V. Gustafson,	Clarence R. Gale, p.	'87	'01	78	170	248	6	0	4	4	1	0	0	1	0	1
" Plymouth,	1890	John T. Percival, jr.,	Thos. W. Walters, p.	'78	'01	16	32	48	0	0	0	0	0	0	0	0	0	0
" Pilgrim,	1890	Mrs. Philip Spicer,	Mark Baskerville, p.	'82	'99	6	12	18	0	0	0	0	0	0	0	0	0	0
" Westside,	1892	F. V. Hoyt,				9	23	32	2	1	1	2	2	0	1	8	9	0
Sprague,	1882	Mrs. L. Y. Williams,	[Abraham Chulnard, Lic.]	'01	'01	22	36	58	6	1	16	17	0	1	8	9	0	0
Springdale,	1890	Mrs. Abbie Hull,	Harry B. Hendley, p.	'98	'01	5	16	21	1	0	4	4	0	3	0	3	0	0
Stellacoom,	1883	Miss K. S. Eisenbeiss,																
Sultan,	1890																	
Sunnyside,	1894	Joseph F. Kunz,	Oscar L. Anderson, p.	'96	'01	5	5	10	0	0	4	4	1	0	0	1	0	0
Sylvan,	1892	Dea. S. B. Herrick,	Edward T. Ford, p. c.	'97	'00	6	7	13	0	0	1	1	0	0	0	0	0	0
Tacoma, 1st,	1874	Wm. J. Kennedy,	William G. Olinger, p.	'84	'98	163	303	466	100	5	19	24	5	21	0	26	5	2
" East,	1885	Miss M. A. Bourne,	[Martin E. Anderson, S. M. C.]	'91	'01	24	47	71	13	5	6	11	0	1	0	1	4	5
" <i>Swed</i> .,	1889	Chas. A. Johnson,	William H. Archeson, p.	'94	'01	38	42	53	95	6	14	9	23	0	10	12	0	18
Tekoa,	1889	Mrs. Chas. Panton,				10	35	45	7	7	4	11	0	3	0	3	2	0
Toledo,	1890																	
Tolt,	1894	Mrs. R. F. Richardson.	Alphonzo R. Olds, p.	'89	'97	3	15	18	0	0	5	5	0	12	5	17	0	7
Touche, Walla Walla,	1897	A. G. Weary,	Myron Eells, p.	'71	'95	11	22	33	11	1	1	2	0	0	0	0	0	0
Trent,	1889	Mrs. M. Narup,				7	9	16	0	1	15	16	0	0	0	0	0	0
Twana,	1897	Miss Dora Whitlock,				5	10	15	0	0	1	1	1	0	0	1	1	1
Uniontown,	1890	Mrs. S. Hilliard,				5	7	12	4	0	0	0	0	0	0	0	0	0
Walla Walla, 1st,	1865	T. C. Elliott,	Austin Rice, p. c.	'97	'98	62	163	225	43	8	12	20	2	2	8	0	10	2
" Whit. Eells Mem.	'95	Chas. Coyle,	Alphonzo R. Olds, p.	'89	'01	5	12	17	0	0	0	0	0	2	0	2	0	6
" Zion,	1896	Jacob Nutz,	Jacob Hergert, p.	'94	'96	27	29	56	0	0	0	2	1	9	2	12	0	5

CHURCHES.		CLERKS.		MINISTERS.		MEMBERS.					ADMITTED.				REMOVED.				BAPT.	
City or Town.	Org.	Name.	Name.	Ord.	C'd.	Ma.	Fe.	To.	Ab.	C.	L.	To.	Di.	L.	De.	To.	Ad.	Inf.		
Walla Walla, Bethel,	1898	Charlotte Lundy,	Alphonzo R. Olds, p.	'89	'97	7	12	19	0	2	0	2	0	0	0	2	2	3	1	
Washougal,	1882	H. C. McLean,	John M. Preiss, p.	'90	'00	11	16	27	4	4	1	5	0	1	0	1	1	3	0	
Wenas,	1879	Dea. John Cowan,				3	3	6	0	0	0	0	0	0	0	0	0	0	0	
West Seattle,	1899	Ralph H. Elwell,	George Kindred, p.	'95	'99	14	24	38	13	4	14	18	0	0	0	0	0	0	0	
Whitcomb,	1883	W. A. Eckardt,	Richard K. Ham, p.	'01	'01	49	86	135	24	11	14	25	3	5	26	34	8	1	1	
White Salmon,	1901	Mrs. Jennie Jewett,	Ulysses S. Drake, p.	'91	'01	0	5	5	0	4	1	5	0	0	0	0	0	0	0	
Yelm,	1894																			

NAME OF STATE ORGANIZATION: GENERAL CONGREGATIONAL ASSOCIATION OF WASHINGTON.
 NAMES OF CHURCHES ADDED: Hoffnugsberg; Krupp; Mt. Zion; Newport; Odessa; Pleasant Valley; Port Blakely; White Salmon.
 NAMES OF CHURCHES CHANGED: Riverside to Twana; New Whatcom to Whatcom.
 NAMES OF CHURCHES DROPPED: Clayton; Eatonville; Holly; Mina; Mt. Pleasant; Spanaway; Vancouver.

CHURCHES: *Supplied by*, — Pastors by council, 6; pastors otherwise, 85; licentiates, 2; supplies, 3; vacant, 29. Total, 125.
 MINISTERS: Pastors by council, 6; pastors otherwise, 61; supplying churches, 3. Total, 70. Without charge, 18. Total number of ministers, 88.
 FAMILIES: 5,948.

SUNDAY SCHOOLS: Members, 10,294; average attendance, 6,588.
 YOUNG PEOPLE'S SOCIETIES: Societies, 65; members, 2,468.

CHURCHES.	SUNDAY SCHOOL.				Y. P. S.	BENEVOLENCE.										Lega- cies.	Home Exp.
	Place.	Superintendent.	Mem.	Av.	Fam.	Mem- bers.	For- eign.	Ed'n.	Ch. B'd'g.	Home M.	A. M. A.	S. S.	Min. Aid.	Other.	TOTAL.		
Walla Walla, B'l,	Mrs. Mattie J. Roberts,		32	18	15	29	0	0	0	4	0	0	0	0	4	0	158
Washougal,	H. C. McLean,		78	55	30	0	21	16	8	41	0	0	0	10	96	0	363
Wenas,	John Cowan,		20	15	15	0	0	0	0	0	0	0	0	0	0	0	0
West Seattle,	John E. Longfellow,		103	71	52	37	5	2	5	15	2	4	0	7	40	0	2,254
Whatecom,	N. N. Hinsdale,		160	103	75	45	17	0	13	18	0	18	0	31	97	0	1,788
White Salmon,	Mrs. C. M. Wolford,		40	25	25	0	0	0	0	0	0	0	0	0	0	0	795
Yelm,																	

MEMBERSHIP: No. of males, 2,321; No. of females, 4,304. Total, 6,625.
 Absent, 754. *Additions*, — on confession, 374; by letter, 645. Total,
 1,019. *Removals*, — death, 64; dismission, 350; revision, 222. Total, 636.
 BAPTISMS: Adults, 141; infants, 259.
 CONTRIBUTIONS: No. of churches contributing, 103. Foreign Missions,
 \$1,638; Education, \$2,224; Church Building, \$3,284; Home Missions,
 \$2,440; American Missionary Association, \$355; Sunday Schools,
 \$846; Ministerial Aid, \$40; Other, \$4,754. Total, \$15,581. Legacies, 20.
 HOME EXPENSES: No. of churches reporting, 100; amount, \$92,777.
 GAINS: Churches, 1; members, 359; Sunday Schools, attendance, 413;
 Home Expense, \$23,217.
 Loss: Benevolence, \$4,054.

CHURCHES.	SUNDAY SCHOOL.				Y. P. S.	BENEVOLENCE.										Lega- cies.	Home Exp.
	Place.	Mem.	Av.	Fam.		Mem- bers.	For- eign.	Ed'n. B'd'g.	Ch. M.	Home M.	A. M. A.	S. S.	Min. Aid.	Other.	TOTAL.		
Clear Lake, <i>Sec.</i> , " " " Cleveland, Clinton, Clintonville, " " <i>Scand.</i> , Coloma, Columbus, Cooksville, Cumberland, Curtiss, Zion, Darlinton, Dartford, Davis Corners, Delevan, De Pere, De Soto, Doctor's Lake, Dodgeville, " Bethel, " Holyhead, " Plymouth, Dorchester, Dousman, Ist, " Immanuel, Durand, Plym., Eagle River, East Pepin, East Troy, Easton, Eau Claire, 1st, " 2d, Edgerton, Eldorado, Elkhorn, Elkound, Ellington, Elroy, Embarrass,	50 105 50 154 215 20 65 100 0 60 40 105 103 119 50 25 20 285 50 95 94 45 288 419 115 65 40 175 60 45 175 60 175 60	34 65 35 112 125 15 32 60 0 45 25 55 61 71 28 20 15 156 30 49 73 32 160 190 75 45 30 112 39 35 30 180	30 45 50 130 75 15 100 0 40 40 60 50 100 40 20 15 160 11 60 12 45 225 311 8 60 4 10 187 5 0 60 4	Mrs. Amy A. Davis, Rev. Leonard G. Lauce, Mrs. L. King, L. L. Olds, S. H. Rondeau, Ole Nelson, George Myhill, E. W. Richmond, Dr. I. G. Babcock, D. W. Hogue, Curtiss, Zion, Darlinton, Dartford, Davis Corners, Delevan, De Pere, De Soto, Doctor's Lake, Dodgeville, " Bethel, " Holyhead, " Plymouth, Dorchester, Dousman, Ist, " Immanuel, Durand, Plym., Eagle River, East Pepin, East Troy, Easton, Eau Claire, 1st, " 2d, Edgerton, Eldorado, Elkhorn, Elkound, Ellington, Elroy, Embarrass,	0 0 20 38 45 0 25 65 0 15 3 8 40 73 0 30 160 14 0 2 0 0 0 0 0 5 10 3 0 0 0 0 0 0 3 0												

CHURCHES.		CLERKS.		MINISTERS.		MEMBERS.				ADMITTED.			REMOVED.			BAPT.				
City or Town.	Org.	Name.	Name.	Ord.	C'd.	Ma.	Fe.	To.	Ab.	C.	L.	To.	Di.	L.	De.	To.	Ad.	Inf.		
Emerald Grove, Emmet, <i>Welsh</i> , Endeavor, Evansville, Fish Creek, <i>Welsh</i> , Fond du Lac, Gontana, Footville, Fort Atkinson, Ft. Howard, Sta. A, Green Bay, Fox Lake, Franksville, Friendship, Fulton, Gay's Mill, Genesee, Genoa Junction, Grand Rapids, Grantsburg, <i>Swed.</i> , Green Bay, Union, Hammond, Hancock, Harris Ridge, Wauzeka , Hartford, Hartland, Hayward, Hazel Green, Hewittville, Hillsboro, Huron, Iron River, Irvington, Ithaca, Jaconia, <i>Welsh</i> , Jackson, Oxford , Janesville, Jonesville, Oxford , Kaukauna, " South.	1846	J. T. Boynton,	Joseph Herbert, <i>p.</i>	'85	'00	24	57	81	8	11	6	17	1	3	0	4	0	0		
	1865	Robert Burwell,	Walter W. Ellis, <i>p.</i>	'84	'02	42	48	90	15	5	13	18	0	0	0	0	0	0	0	
	1890	Mrs. E. P. Colton,	Wallace M. Short, <i>p.</i>	'96	'96	32	79	111	21	13	4	17	4	2	1	7	10	3	3	
	1852	Mrs. Louisa Remer,	Arthur W. Cook, <i>p.</i>	'99	'00	9	15	24	3	0	0	3	3	0	0	6	2	0	0	
	1889	F. Fish Creek, <i>Welsh</i> , Fond du Lac, Gontana, Footville, Fort Atkinson, Ft. Howard, Sta. A, Green Bay, Fox Lake, Franksville, Friendship, Fulton, Gay's Mill, Genesee, Genoa Junction, Grand Rapids, Grantsburg, <i>Swed.</i> , Green Bay, Union, Hammond, Hancock, Harris Ridge, Wauzeka , Hartford, Hartland, Hayward, Hazel Green, Hewittville, Hillsboro, Huron, Iron River, Irvington, Ithaca, Jaconia, <i>Welsh</i> , Jackson, Oxford , Janesville, Jonesville, Oxford , Kaukauna, " South.	1865	Oswald Evans,	Henry Davies, <i>p. c.</i>	'67	'90	10	22	32	0	0	0	0	0	0	2	2	0	2
	1845	Charles Hotaling,	Joseph H. Chandler, <i>p. c.</i>	'83	'00	86	227	313	48	20	10	30	9	6	0	15	12	3	3	
	1896	H. L. Radebaugh,	John W. Jordan, <i>p.</i>	'01	'01	7	12	19	1	0	0	0	1	0	0	0	1	0	4	
	1847	Footville,																		
	1841	Fort Atkinson,	Dea. C. M. Telfer,	Fred. Staff, <i>p.</i>	'95	'98	62	121	183	32	4	7	11	5	3	0	8	2	3	
	'55	Ft. Howard, Sta. A, Green Bay,	Mrs. Peter Petersen,	Peter Petersen, <i>p.</i>	'95	'99	4	4	8	0	0	0	0	0	0	9	9	0	0	
	1853	Fox Lake,	Dea. D. W. Stuart,	George E. Gilbert, <i>p.</i>	'93	'96	21	39	60	10	3	4	3	4	2	0	6	2	2	
	1876	Franksville,	Mrs. Z. H. Smith,																	
	1867	Friendship,	Miss Hattie Ambler,	Carlos Chase, <i>p.</i>	'86	'01	11	21	32	6	5	8	13	0	0	0	0	3	0	
	1851	Fulton,	David W. White,	Alfred A. Wood, <i>p.</i>	'93	'01	28	61	89	16	4	0	4	1	2	0	3	3	7	
	1872	Gay's Mill,	Nettie Girdler,																	
	1843	Genesee,	Cushman Dodge,	[Richard A. Ruddick, <i>Pres.</i>] '00	'00	'00	23	32	55	5	2	2	4	1	1	0	2	3	9	
	1846	Genoa Junction,	Dea. B. J. Bill,	Alexander E. Cutler, <i>p.</i>	'01	'00	28	58	86	14	0	10	0	10	0	6	0	10	3	
	1858	Grand Rapids,	Mrs. G. H. Corriveau,	Ben. J. H. Shaw, <i>p.</i>	'82	'89	37	63	100	20	0	0	0	0	0	0	0	0	0	
	1885	Grantsburg, <i>Swed.</i> , Green Bay, Union, Hammond, Hancock, Harris Ridge, Wauzeka , Hartford, Hartland, Hayward, Hazel Green, Hewittville, Hillsboro, Huron, Iron River, Irvington, Ithaca, Jaconia, <i>Welsh</i> , Jackson, Oxford , Janesville, Jonesville, Oxford , Kaukauna, " South.	L. J. Anderson,	John P. Johnson, <i>p.</i>	'00	'00	6	6	12	0	3	0	3	0	2	0	2	0	0	
1836	Green Bay, Union,	Dea. P. R. Kendall,	Joseph M. A. Spence, <i>p.</i>	'92	'98	73	179	252	75	0	0	0	3	8	20	31	0	8		
1858	Hammond,	Dea. Jos. B. Fithian,	John E. Evans, <i>p.</i>	'92	'01	21	49	70	21	3	0	3	0	0	0	0	1	5		
1871	Hancock,	Mrs. Carrie Hoffman,				18	11	19	22	2	0	1	0	0	0	0	0	0		
1896	Harris Ridge, Wauzeka , Hartford, Hartland, Hayward, Hazel Green, Hewittville, Hillsboro, Huron, Iron River, Irvington, Ithaca, Jaconia, <i>Welsh</i> , Jackson, Oxford , Janesville, Jonesville, Oxford , Kaukauna, " South.	Mrs. Belle Day,	[Abraham Bell,]	'01	'01	8	35	52	113	33	6	1	7	2	4	0	6	3		
1847	Hartford,	Dea. Robert Freeman,	Joseph Weiss, <i>p.</i>	'01	'02	27	86	113	33	6	1	7	2	4	0	6	3	2		
1842	Hartland,	Dea. G. W. Henderson,	[Claude L. Haskett, <i>Pres.</i>] '96	'96	'02	29	52	81	17	1	0	1	2	0	0	2	0	0		
1884	Hayward,	Mrs. A. McSherburne,	Lyman W. Winslow, <i>p.</i>	'69	'96	20	58	78	0	3	4	7	0	12	0	12	3	16		
1898	Hazel Green,	Richard Shellian,	John C. Challinor, <i>p.</i>	'88	'01	10	25	35	2	3	0	3	2	3	5	10	1	6		
1891	Hillsboro,	Miss Ella Field,	Chas. W. Stark, <i>p.</i>	'93	'00	28	54	82	19	3	0	3	0	4	0	4	0	0		
1901	Huron,	Mrs. Kate Hanson,	John Willan, <i>p.</i>	'92	'01	3	12	15	3	0	0	0	0	0	0	0	0	0		
1893	Iron River,	Clarence Ferguson,	John Gibson, <i>p.</i>	'70	'01	15	26	41	4	3	14	17	0	8	11	19	0	4		
1869	Ironton,																			
1852	Ithaca, <i>Welsh</i> , Jackson, Oxford , Janesville, Jonesville, Oxford , Kaukauna, " South.	Orlando Jaquish,	F. E. Cain, <i>p.</i>	'95	'01	15	13	28	6	5	0	5	1	0	0	1	5	0		
1875	Jaconia, <i>Welsh</i> , Jackson, Oxford , Janesville, Jonesville, Oxford , Kaukauna, " South.	E. G. Humphrey,	Rachel E. Davis, <i>p.</i>	'99	'99	8	20	28	5	5	2	7	0	0	0	0	0	0		
1845	Jackson, Oxford , Janesville, Jonesville, Oxford , Kaukauna, " South.	Abner M. Whitehead,	Reuben F. Helms, <i>p.</i>	'84	'00	3	7	10	0	1	0	1	1	4	0	5	0	0		
1875	Janesville, Oxford , Kaukauna, " South.	John M. Whitehead,	Robert C. Denison, <i>p. c.</i>	'94	'97	134	375	509	19	8	27	6	15	0	21	14	5	5		
1897	Jonesville, Oxford , Kaukauna, " South.	Mrs. Geo. E. Osborn,	Charles H. Chase, <i>p.</i>	'86	'00	7	6	13	0	2	0	2	0	0	0	0	0	0		
1876	Jonesville, Oxford , Kaukauna, " South.	John H. Rowland, <i>p.</i>	John H. Rowland, <i>p.</i>	'82	'00	35	80	115	65	15	2	17	0	5	0	5	4	11		
1885	" South.	J. L. Leppala,	Charles N. Fitch, <i>p.</i>	'74	'02	54	78	132	51	5	3	8	1	6	0	7	0	3		

CHURCHES.		SUNDAY SCHOOL.				Y. P. S.		BENEVOLENCE.							Legacies.	Home Exp.
Place.	Superintendent.	Mem.	Av.	Fam.	Members.	Foreign.	Ed'n.	Ch. B'd'g.	Home M.	A. M. A.	S. S.	Min. Aid.	Other.	TOTAL.		
Kenosha,	R. E. Mailer,	196	133	200	30	212	178	0	285	0	64	0	10,445	11,184	0	4,156
Kewaunee,	Miss Rose Seyk,	85	51	85	45	3	0	0	18	3	5	0	60	89	0	787
Kinnickinnic,	Colton Whitcomb,	45	35	22	25	8	0	7	10	10	0	0	20	55	0	320
Koshkonong,	Levi Ramsey,	110	60	19	18	25	0	0	40	0	0	0	8	73	0	250
La Crosse,	J. M. Holley,	m423	254	221	35	325	575	50	1,144	200	98	29	0	2,421	0	4,491
Ladysmith,	C. L. Markee,	84	45	45	24										0	2,000
Lafayette,	E. A. Greene,	30	25	20	30	10	0	0	25	0	6	0	0	41	0	367
Lake Geneva,	Mrs. E. H. Smith,	96	61	200	30	107	58	14	105	35	34	14	100	467	0	1,500
Lake Mills,	Prof. A. B. West,	170	100	250	85	14	0	0	16	0	9	0	4	43	0	3,300
Lancaster,	H. L. Moses,	100	87	110	75											
Leeds,	R. M. De Long,					11	0	0	18	6	5	2	0	42	0	
Leon,	Mrs. Mary Havens,	50	35	60	15	16	2	0	10	0	0	0	0	10	0	55
Liberty,	Miss Andra Wood,	30	25	9	0	0	0	0	21	1	8	2	0	50	0	378
Lone Rock,	Forrester L. Dexter,	70	56	100	17	0	0	2	0	0	0	2	0	2	0	80
Lynxville,	Rev. T. Arthur Porter,	38	28	25	28	0	0	1	2	0	0	0	0	15	0	150
Madison, 1st,	William D. Frost,	300	189	600		291	0	5	606	266	50	10	1,474	2,702	0	6,613
" Pilgrim,	Rev. C. C. Campbell,	116	84	75	50	5	0	0	31	0	6	0	10	52	0	700
Maine,	Bostic H. Ames,	30	20	40	0	0	0	0	4	0	0	0	0	4	0	27
Manning,																
Maple Ridge,	Rev. A. J. Andrewson,	m130	100	70	15	4	0	3	6	0	12	0	110	135	0	285
Maple Valley,	Mrs. O. S. Adams,	28	20	22	0	0	0	0	2	0	0	0	0	2	0	13
Martin,	Walter A. Johnson,	133	86	110	66	57	0	6	60	15	0	2	9	149	0	886
Mazomanie,	Alma Elliott,	85	55	30		0	25	2	0	15	0	0	0	42	0	
Medford, People's	John F. Kaufman,	215	167	150	133	136	47	36	291	44	28	18	13	613	0	2,552
Menasha,	S. L. Alexander,	180	125	105	48	27	11	16	176	16	32	0	700	978	0	2,256
Menomonie,	Rev. Oscar F. Koch,	39	30	28		6	0	3	8	0	4	0	33	54	0	390
Merrill, Emmau.,	Alexander Hamilton,	30	25	14	12	0	0	5	0	0	0	0	0	5	0	587
Mill Creek,	Mrs. S. C. McClelland,	48	32	50	21	98	7	9	62	9	16	3	6	210	0	865
Milton,	Geo. H. Crandall,															
Milwaukee, Ply.,	Jay E. Rice,	297	260	350	100	872	60	94	700	45	64	0	300	2,135	0	9,314
" Grand av.,																6,500
" Tabernacle,																
" Hanover st.,	Rev. H. H. Jacobs,	300	160	150	79	37	2	18	34	15	11	0	10	127	0	2,800
" Bay View, Wed.																
" Pilgrim,	Philip T. Nye,	320	198	225	87	106	13	26	114	105	38	4	67	473	0	2,527
" North Side,	B. S. Williams,	141	82		16	27	0	5	37	0	13	0	5	87	0	959
" P. Werner,	P. Werner,	52	35	40		4	0	0	15	0	0	0	0	19	0	679
" Svedish,	Wm. S. Frazier,	126	64	50	25	10	0	5	15	0	2	1	0	33	0	175
" Bethlehem,	Leigh Howard,	150	125	100	20	8	0	14	28	10	0	0	0	60	0	2,200

CHURCHES.		CLERICS.		MINISTERS.		MEMBERS.				ADMITTED.		REMOVED.			BAPT.			
City or Town.	Org.	Name.	Name.	Ord.	C'd.	Ma.	Fe.	To.	Ab.	C.	L.	To.	Di.	L.	De.	To.	Ad.	Inf.
Reseburg, People's, <i>Thorp</i> , '98		Spencer R. Stone,	Alfred G. Wilson, <i>p.</i>	'80	'01	15	78	93	10	3	6	9	0	4	8	12	3	2
Rhineland, 1886		Mrs. Kennedy Scott,	Allison D. Adams, <i>p.</i>	'76	'01	15	31	46	4	2	7	9	0	3	0	31	3	3
Rio, 1864		Dea. C. H. Chandler,	Samuel T. Kidder, <i>p.</i>	'78	'98	76	183	259	60	12	14	26	8	23	0	3	8	3
River Falls, 1880		L. H. Clark,	David B. Spencer, <i>p.</i>	'82	'01	90	195	285	75	4	15	19	6	6	16	28	4	0
Roberts, 1885		Wm. R. Graham,	Julius Parsons, <i>p.</i>	'92	'97	48	83	131	27	10	8	18	0	0	0	0	2	1
Rochester, 1873		Mrs. M. R. Beaumont,	Alba L. P. Loomis, <i>p.</i>	'65	'01	25	54	79	9	2	9	11	0	3	0	3	2	1
Rosendale, 1848		Chas. L. Hill,	William J. Stewart, <i>p.</i>	'95	'99	19	34	53	9	1	4	5	1	4	0	5	1	0
" <i>Welsh, Picketts</i> , 1851		Thos. J. Davies,	Thos. Z. Evans, <i>p.</i>	'90	'90	18	30	48	0	2	0	2	1	1	0	2	0	0
" West, 1863		Alfred Pinch,	[Edward W. Clark, <i>Lic.</i>]	'01	'01	37	99	136	32	19	1	30	0	1	12	13	17	0
Royalton, 1863		Robert Ritchie,	Clayton M. Streeter, <i>p. c.</i>	'94	'01	37	99	136	32	19	11	30	0	1	12	13	17	0
Saxeville, 1896		Foster T. Hanson,	Aaron S. Newcomb, <i>p.</i>	'83	'01	9	15	24	2	4	0	4	0	0	5	5	3	0
Seneca, 1891		J. G. Nickerson,	T. Arthur Porter, <i>p.</i>	'78	'00	3	12	15	6	5	0	5	0	1	0	1	3	0
Seymour, 1874		Fred W. Axley,	Wm. Henry Klose, <i>p.</i>	'91	'01	10	22	32	2	0	4	4	0	0	0	0	1	1
Sharon, 1868		Mrs. Anna M. Burns,	[William H. Kent, <i>Lic.</i>]	'91	'00	7	23	30	0	0	2	2	0	0	0	0	0	0
Sheboygan, 1845		F. Lawrence,	James W. White, <i>p.</i>	'78	'01	24	87	121	12	2	3	5	1	4	0	5	0	7
Shiocton, 1885		Eben E. Rexford,	Philo Hitchcock, <i>p.</i>	'74	'98	12	30	42	6	2	2	4	1	1	3	5	0	0
Shopiere, 1844		W. W. Swingle,				17	30	47	0	0	0	0	2	5	4	11	0	1
Shortville, 1848		Wm. C. Simpson,	Thomas R. Egerton, <i>p.</i>	'89	'01	12	43	55	11	0	0	0	2	2	0	4	0	0
Shullsburg, 1875		Fred L. Hook,	Victor F. Brown, <i>p.</i>	'93	'01	39	84	123	10	36	6	42	3	2	0	5	14	4
South Milwaukee, <i>Ger.</i> , 1893		Jacob Brucklacher,	Ferdinand Sattler, <i>p. c.</i>	'00	'00	20	25	45	0	0	0	0	1	2	0	3	0	4
Sparta, 1855		Wm. A. Jones,	Edward W. Huelster, <i>p.</i>	'89	'01	160	332	492	90	20	10	30	3	2	0	5	6	4
Spring Green, 1859		Miss Lilly Reely,	Albert T. Lacey, <i>p.</i>	'00	'01	16	44	60	5	2	3	5	0	2	0	2	0	2
Springvale, Ladoga, 1863		Heman Fells,	Robert Paton, <i>p.</i>	'94	'94	18	33	51	22	3	0	3	0	8	1	9	1	0
Spring Valley, 1893		Dea. D. A. Colpins,	William A. Whitcomb, <i>p.</i>	'96	'99	16	44	60	11	4	5	9	0	0	2	2	0	0
Spring Water, Bethel, <i>Wel.</i> , '57		E. R. Humphrey,	Morris J. Cadwalader, <i>p.</i>	'73	'97	8	12	20	0	0	0	0	1	1	0	2	0	0
Star Prairie, 1877		Mrs. Mary S. Bixby,	James M. Brown, <i>p.</i>	'95	'01	9	23	32	5	0	0	0	0	1	0	1	0	0
Sterling, Retreat, 1877		James H. Jordan,	Henry S. Evert, <i>p.</i>	'93	'99	20	34	54	0	1	2	3	2	3	0	5	1	4
Stockbridge, 1860		Helen C. Storm,	Samuel G. Ruegg, <i>p.</i>	'01	'98	15	39	54	12	5	2	7	3	6	2	11	0	6
Stoughton, 1857		Miss Ida Shetler,	T. Robert Elwell, <i>p.</i>	'98	'00	17	36	53	15	0	0	0	1	5	0	6	0	3
Stoughton, 1897		Mrs. K. C. Kielly,	[Abraham Bell, <i>p.</i>]	'01	'01	14	19	24	1	0	0	1	0	1	0	2	0	0
Sturgeon Bay, Hope, 1883		Mrs. Anna Packard,	Lucian E. Osgood, <i>p.</i>	'91	'97	28	69	97	9	5	2	7	0	0	0	1	0	0
Sun Prairie, 1846		Miss Fannie J. Carlton,	John Williams, <i>p.</i>	'91	'99	25	57	82	20	4	1	5	3	1	0	4	3	1
Token, Madison, 1894		Mrs. Flora A. Prindle,	John Williams, <i>p.</i>	'91	'00	19	38	57	12	0	0	0	0	0	0	0	2	3
Tomal, 1887		Mrs. E. K. Tuttle,	Jonathan G. Smith, <i>p.</i>	'88	'98	22	91	113	22	0	0	0	5	0	0	5	0	0
Tomahawk, 1887			George Jones, <i>p.</i>	'00	'00	8	38	46	0	2	2	4	0	7	0	7	0	0
Trade Lake, 1884			John P. Johnson, <i>p.</i>	'00	'00	4	5	9	0	0	0	0	0	0	0	2	0	1
Trempealeau, 1854		Frank Turnquist,	William A. Griffiths, <i>p.</i>	'89	'96	18	38	56	17	0	0	1	1	0	0	2	0	1
Two Rivers, 1851		William C. Peck,	Thomas W. Cole, <i>p.</i>	'81	'01	25	33	58		9	9	18	0	6	14	20	2	1

CHURCHES.		CLERKS.		MINISTERS.		MEMBERS.					ADMITTED.				REMOVED.				BAPT.	
City or Town.	Org.	Name.	Name.	Ord.	C'd.	Ma.	Fe.	To.	Ab.	C.	L.	To.	Di.	L.	De.	To.	Ad.	Inf.		
Union Grove,	1844	Thos. P. Griffiths,	Aaron Breeze, p.	'94	'01	68	105	173	22	5	0	5	1	8	0	9	0	1		
Union,	1899	Mrs. Merrill,	Wm. D. J. Stevenson, p.	'85	'99	4	5	9	0	0	0	0	0	0	0	0	0	0		
Vesper,	1901	M. G. Ripley,	[Elmer O. Chapel, Lic.]	'01	'01	6	21	27	1	17	10	27	0	0	0	0	19	0		
Viola,	1885	Mrs. Emma H. Wyma,	John A. Stemen, p. c.	'86	'98	47	114	161	33	3	10	13	3	5	2	0	3	8		
Viroqua,	1892	Dea. C. S. Cooper,	John W. Jordan, p.	'01	'01	19	39	58	12	3	7	10	1	18	20	2	0	2		
Walworth,	1886	Robert La Fever,	Will R. Dixon, p.	'99	'00	16	31	47	23	1	0	1	1	0	0	1	0	2		
" North,	1885	L. N. Clauson,	Charles H. McIntosh, p.	'80	'01	37	63	100	25	0	2	2	0	8	0	8	0	2		
Washington, Scand.,	1892	Alex. A. Hardie,	William Fritzscheier, p.	'92	'01	45	114	159	68	0	0	0	7	2	0	9	0	3		
Watertown,	1838	Mrs. Wm. Shultis,	Isaac L. Cory, p. c.	'79	'98	68	159	227	48	6	5	11	1	9	0	10	0	6		
Waukesha,	1844	David Williams,	John D. Davies, p.	'56	'98	20	30	50	3	1	0	1	1	3	0	4	0	1		
" Tabernacle, Wel.,	1845	Dea. John Bryce,	George C. Lochridge, p.	'77	'00	44	140	184	30	6	4	10	7	11	2	20	2	8		
Waupun,	1853	A. H. Walker,	Alexander R. Thain, p. c.	'70	'01	95	169	264	42	15	9	24	3	9	0	12	3	2		
Wautoma,	1842	Wm. R. Nethercut,	Frank J. Brown, p.	'92	'99	47	80	127	30	3	2	5	4	1	0	5	0	1		
Webster, Ross,	1895	Mrs. H. McEldoney,	James R. Smith, p. c.	'96	'95	66	154	220	59	0	2	2	0	4	0	4	0	0		
West Salem,	1880	A. J. Wentzel,	Howard R. Vaughn, p.	'91	'95	20	45	65	4	21	7	28	0	2	0	2	8	0		
West Superior, Pilgrim,	1891	William Kennedy,	Carlus A. Chase, p.	'86	'00	2	9	11	0	0	0	0	0	0	0	0	0	0		
" Hope,	1895	Mrs. Marion Connors,	Frank V. Stevens, p.	'88	'00	96	235	331	49	13	8	21	6	4	0	10	5	1		
White Creek,	1870	Mrs. Nettie Twist,	Wm. R. Dixon, p.	'99	'00	13	13	26	7	1	2	3	0	0	0	0	1	1		
White water,	1840	D. S. Cook,	[James Austin, Lic.]	'01	'01	3	12	15	2	15	2	17	0	2	0	2	3	0		
Williams Bay,	1896	Mrs. Laura Jewell,	[Wm. Gardner, Pres.]	'85	'01	23	56	79	14	1	2	3	0	10	6	16	1	0		
Wilson Creek, Spring Green,	'96	Isaac Lundquist,	Frank G. Haggquist, p.	'93	'98	21	29	50	0	3	0	3	1	0	0	1	0	9		
Withee,	1901	Mrs. Libbie Hanson,	Allison D. Adams, p.	'76	'01	17	23	40	20	0	0	0	0	2	0	2	0	0		
Windsor Union,	1858	Mrs. C. E. Warner,	Albert T. Lacey, p.	'00	'01	13	36	49	7	0	0	0	1	0	0	1	0	0		
Wood Lake, Sw., Fablan,	'82	Isaac Lundquist,		'01	'01	12	31	43	7	1	2	3	1	0	0	1	0	1		
Woodlawn,	1893	Mrs. A. Morrell,																		
Wyalsburg,	1853	Mrs. Emily Fowler,																		
Wycena,	1855	Mrs. Mahuda Burch,																		
Wyoming, Spring Green,	1855																			

NAME OF STATE ORGANIZATION: GENERAL CONGREGATIONAL CONVENTION OF WISCONSIN.

NAMES OF CHURCHES ADDED: Cable; Elkmound; Fontana; Huron; Irvington; Ladysmith; Madison, Pilgrim; Park Falls; Shortville, Union; Viola; Withee.

NAMES OF CHURCHES DROPPED: Neenah, Welsh.

CHURCHES: *Supplied by*. — Pastors by council, 21; pastors otherwise, 186; licentiates, 8; supplies, 10; vacant, 44. Total, 269.

MINISTERS: Pastors by council, 21; pastors otherwise, 144; supplying churches, 0. Total, 165. Without charge, 104. Total number of ministers, 269.

FAMILIES: 18,061.

CHURCHES.		SUNDAY SCHOOL.				BENEVOLENCE.										Legacies.	Home Exp.
Place.	Superintendent.	Mem.	Av.	Fam.	Y.P.S. Mem- bers.	For- eign.	Ed'n.	Ch. B'd'g.	Home M.	A. M. A.	S. S.	Min. Aid.	Other.	TOTAL.			
Union Grove, Union,	Dr. H. S. Lester,	m250	110	175	50	58	10	0	58	13	9	0	0	0	148	0	1,142
Vesper, Viola,	M. G. Ringley,	70	40	12		0	0	0	0	0	0	0	0	0	0	0	100
Viroqua, Walworth,	Mrs. F. M. Towner,	184	123	157	85	60	10	65	85	5	20	2	126	373	0	2,254	
" North,	Grace G. Lewis,	75	50	70	40	9	0	0	5	0	0	0	0	14	0	2,418	
Washington,	Rev. Will R. Dixon,	25	20	35	21	4	0	0	15	0	0	0	1	20	0	250	
" Scandia,	Mrs. E. L. McIntosh,	180	110	90	40	0	0	5	0	0	15	0	0	20	0	5,000	
Watertown,	Charles A. Skinner,	115	82			9	0	0	28	5	18	0	0	60		1,636	
Waukesha,	S. B. Harding,	198	101	50	40	148	12	0	114	5	19	0	25	328	0	2,880	
" Tabernacle, W.	John L. Davies,	50	30	12	35	0	0	0	0	0	0	0	0	0	0	200	
Wausau,	Solon A. Davison,	160	66	60	55	85	0	0	122	0	11	0	0	218	0	1,800	
Wautoma,	William R. Nethercut,					0	0	0	0	0	0	0	0	0	0	0	
Wauwatosa,		195	130	125	35	155	134	2	259	96	61	14	87	808	400	3,138	
Webster,																	
West Salem,	W. J. Dudley,	100	69	66	64	31	0	8	102	28	28	0	5	202	0	1,225	
West Superior, P.	A. J. Wentzel,	230	160	150		25	25	30	135	0	25	0	81	321	0	5,650	
" Hope,	Otto Scheibe,	80	70	60	40				4		8			12	0	630	
Wheaton,	Mrs. Ben Avery,	m110	60	80	12	6	0	65	15	4	5	0	45	140	0	1,000	
White Creek,	H. A. Howard,	20	12			3	0	0	0	0	0	0	0	3	0	115	
Whitewater,	Prof. G. C. Shotts,	225	160	200	87	267	36	40	350	140	64	35	81	1,013	0	3,366	
Williams Bay,	Will H. Southwick,	76	50	60	0	8	0	6	7	0	3	0	4	28	0	2,755	
Wilson Creek,																	
Withee,	Mrs. L. Kreuger,	40	32	10		0	0	0	7	0	0	0	0	7	0	103	
Windsor Union,	Mrs. Anna Carpenter,	85	60	50	17	51	0	0	58	13	20	4	0	146	0	483	
Wood Lake, Swe.	August Cassel,	54	35	37	0	13	0	2	0	8	0	0	6	29	0	270	
Woodlawn,																	
Wyatusing,	Emily Fowler,	60	40	50	25	0	0	2	2	0	0	0	0	4	0	23	
Wycocena,						0	0	5	10	0	0	0	0	15	0	394	
Wyoming,	H. M. LeVake,	50	40	10	0	0	0	0	10	0	0	0	0	10	0	250	

SUNDAY SCHOOLS: Members, 24,977; average attendance, 15,353.

YOUNG PEOPLE'S SOCIETIES: Societies, 146; members, 6,493.

MEMBERSHIP: No. of males, 7,479; No. of females, 16,461. Total, 23,940. Absent, 3,867. Additions, — on confession, 1,134; by letter, 718. Total, 1,862. Removals, — death, 299; dismission, 728; revision, 333. Total, 1,360.

BAPTISMS: Adults, 479; infants, 612.

CONTRIBUTIONS: No. of churches of contributing, 208. Foreign Mis-

sions, \$8,987; Education, \$3,514; Church Building, \$2,088; Home Mis-
sions, \$14,108; American Missionary Association, \$2,434; Sunday
Schools, \$2,257; Ministerial Aid, \$294; Other, \$23,630. Total,
\$57,312. Legacies, \$5,950.HOME EXPENSES: No. of churches reporting, 215; amount, \$270,494.
GAINS: Churches, 11; Members, 666; Sunday Schools, attendance, 179;
Home Expense, \$30,396.

Loss: Benevolence, \$24,774.

WEST VIRGINIA.

CHURCHES.	CLERKS.		MINISTERS.		MEMBERS.						ADMITTED.			REMOVED.			BAPT.	
	City or Town.	Org.	Name.	Ord.	C'd.	Ma.	Fe.	To.	Ab.	C.	L.	To.	Di.	L.	De.	To.	Ad.	Inf.
Ceredo, Huntington,	1874	Mrs. H. M. Wharton,	George Gadsby, p.	'88	'92	53	74	127	31	8	0	8	1	0	1	2	3	2
	1872	Henry M. Ensign,	John McCarthy, p.	'94	'97	49	86	135	17	7	4	11	0	0	0	0	5	0

SUNDAY SCHOOLS AND BENEVOLENCE.

CHURCHES.	SUNDAY SCHOOL.				BENEVOLENCE.										Legacies.	Home Exp.	
	Place.	Superintendent.	Mem.	Av.	Fam.	Mem- bers.	Y. P. S.	For- eign.	Ed'n.	Ch. P'd'g.	Home M.	A. M.	S. S.	Min. Aid.			Other.
Ceredo, Huntington,	William Wright,	165	80	50	50	21	\$16	\$0	\$4	\$17	\$0	\$10	\$0	\$3	\$50	\$0	\$677
	J. E. Titus,	100	75	50	50	15	30	0	10	19	0	0	0	30	89	0	1,283

NAME OF STATE ORGANIZATION: ASSOCIATED WITH OHIO.

NAMES OF CHURCHES ADDED: None.

NAMES OF CHURCHES CHANGED: None.

NAMES OF CHURCHES DROPPED: None.

CHURCHES: *Supplied by*. — Pastors by council, 0; pastors otherwise, 2;

Licentiates, 0; supplies, 0; vacant, 0. Total, 2.

MINISTERS: Counted in Ohio.

FAMILIES: 100.

SUNDAY SCHOOLS: Members, 265; average attendance, 155.

YOUNG PEOPLE'S SOCIETIES: Societies, 2; members, 36.

MEMBERSHIP: No. of males, 102; No. of females, 160. Total, 262.

Absent, 48. *Additions*, — on confession, 15; by letter, 4. Total, 19.
Removals, — death, 1; dismission, 0; revision, 1. Total, 2.
BAPTISMS: Adults, 8; infants, 2.

CONTRIBUTIONS: No. of churches contributing, 2. Foreign Missions,

\$46; Education, 0; Church Building, \$14; Home Missions, \$36;

American Missionary Association 0; Sunday Schools, \$10; Minis-

terial Aid, 0; other, \$33. Total, \$139. Legacies, 0.

HOME EXPENSES: No. of churches reporting, 2; amount, \$1,960.

GAINS: Church members, 17; Sunday Schools, attendance, 25.

LOSS: Benevolence, \$71; Home Expense, \$483.

WYOMING SUMMARY.

NAME OF STATE ORGANIZATION: THE WYOMING CONGREGATIONAL ASSOCIATION.

NAMES OF CHURCHES ADDED: None.

NAMES OF CHURCHES CHANGED: None.

NAMES OF CHURCHES DROPPED: None.

CHURCHES: *Supplied by*. — Pastors by council, 0; pastors otherwise, 7;

Licentiates, 3; supplies, 0; vacant, 3. Total, 13.

MINISTERS: Pastors by council, 0; pastors otherwise, 6; supplying

churches, 0. Total, 6. Without charge, 4. Total number of min-

isters, 10.

FAMILIES: 756.

SUNDAY SCHOOLS: Members, 1,070; average attendance, 685.

YOUNG PEOPLE'S SOCIETIES: Societies, 8; members, 351.

MEMBERSHIP: No. of males, 210; No. of females, 439. Total, 649.

Absent, 116. *Additions*. — On confession, 27; by letter, 54. Total, 81.

Removals. — Death, 9; dismission, 27; revision, 14. Total, 50.

BAPTISMS: Adults, 13; infants, 21.

CONTRIBUTIONS: No. of churches contributing, 13. Foreign Missions,

\$175; Education, \$68; Church Building, \$34; Home Missions, \$390;

American Missionary Association, \$38; Sunday Schools, \$108; Minis-

terial Aid, \$1; Other, \$286. Total, \$1,100. Legacies, 80.

HOME EXPENSES: No. of churches reporting, 13; amount, \$10,793.

GAINS: Churches, 0; members, 31; Sunday Schools, attendance, 71;

Benevolence, \$8; Home Expense, \$3,577.

WYOMING.

CHURCHES.		CLERKS.		MINISTERS.		MEMBERS.				ADMITTED.			REMOVED.			BAPT.			
City or Town.	Org.	Name.	Name.	Ord.	C'd.	Ma.	Fe.	To.	Ab.	C.	L.	To.	Di.	L.	De.	To.	Ad.	Inf.	
Big Horn, Buffalo, Cheyenne, 1st, " South, Dayton, Douglas, Green River, Guernsey, Lusk, Manville, Rock Springs, Sheridan, Wheatland.	1884	Miss Mary S. Watkins,	Frank E. Knopf, p.	'89	'02	9	17	26	0	0	0	0	0	0	0	0	0	0	
	1884	Miss Ellen Bonnell,	[Miss Annette M. Becher, Lic.]	'00	'02	6	20	26	6	0	0	1	1	0	0	2	0	0	2
	1885	Mrs. Richard Wilson,	Thomas W. McHoes, p.	'01	'04	94	175	269	53	3	11	14	2	7	0	9	1	3	
	1887	Mrs. Clara A. Barnes,	[B. J. Erwin, Lic.]	'01	'01	10	19	29	0	0	0	0	0	0	0	0	0	2	
	1887	John C. Amspoker,		'01	'01	4	10	14	2	3	4	7	2	0	4	6	0	0	
	1888	Mrs. Emma R. Hutton,		'01	'01	0	24	34	13	4	2	6	0	3	0	3	3	0	
	1900	Miss F. Southworth,	[Mrs. Hattie M. Crater, Lic.]	'01	'01	0	6	6	0	0	0	0	0	2	1	0	3	0	
	1886	Mrs. Mary Wucherer,	Charles H. Nellor, p.	'01	'00	6	14	20	9	3	4	7	0	2	6	8	3	0	
	1892	Mrs. Nina W. Higbee,	Charles H. Nellor, p.	'01	'00	6	13	19	3	1	2	3	0	0	0	0	1	0	
	1881	Miss Hannah Walters,	Harvey A. Lyman, p.	'00	'00	8	14	22	6	2	1	3	0	0	1	1	2	0	
1891	Mrs. Geo. P. June,	Theo. C. Williams, p.	'01	'01	17	28	45	5	1	9	10	0	6	0	6	0	8	0	
1895	Mrs. M. J. Allen,	George W. Crater, p.	'89	'01	21	67	88	14	10	16	26	3	4	0	7	2	2	1	
					'01	19	32	51	5	0	4	0	2	1	3	1	1	1	

SUNDAY SCHOOLS AND BENEVOLENCE.

CHURCHES.	Place.	SUNDAY SCHOOL.			Y. P. S.		BENEVOLENCE.										Home Exp.
		Superintendent.	Mem.	Av.	Fam.	Mem-bers.	Y. P. S.	For-eign.	Ed'n.	Ch.	Home	A. M.	S. S.	Min. Aid.	Other.	TOTAL.	
Big Horn,	Buffalo,	Mrs. D. A. Kingsbury,	50	35	12	0	0	\$ 0	\$ 0	\$ 1	\$ 8	0	\$ 3	0	\$ 0	\$ 12	\$ 228
Cheyenne, 1st,	"	C. N. Potter,	80	50	30	100	0	0	0	0	14	0	2	0	0	16	0 405
South,	Dayton,	Miss A. M. Becher,	150	115	150	39	128	61	12	229	23	0	36	0	250	739	4,038
Douglas,	Green River,	Mrs. Ida S. Frazier,	60	42	75	25	0	0	0	0	17	0	12	0	0	29	0 367
Guernsey,	Lusk,	Hiram R. Daniels,	55	35	30	60	0	3	0	3	10	0	2	0	0	18	0 256
Manville,	Rock Springs,	Mrs. E. Himes,	40	25	20	0	0	6	0	0	0	6	15	0	0	27	0 1,500
Sheridan,	Wheatland,	George D. Palmer,	60	35	10	0	0	0	0	0	7	0	3	0	0	1	0 475
		Mrs. C. M. Lusk,	35	25	15	0	0	0	0	0	10	0	0	0	0	10	0 500
		Theron S. Grant,	40	30	14	18	3	0	0	0	16	0	0	0	0	19	0 261
		Miss Christina Simpkins,	200	101	150	19	20	1	8	22	2	2	9	1	11	74	0 178
		Miss Lena Stover,	80	63	80	0	4	0	0	0	16	0	12	0	0	32	0 1,030
		Rev. George W. Crater,	70	40	80	30	17	0	10	41	7	13	0	0	25	113	0 950
																	605

SUMMARY on page 418.

SUNDAY SCHOOLS, INDEPENDENT AND MISSIONARY.

Name.	Membership.	Name.	Membership.
ALABAMA.		Floriston,	20
Joppa,	75	Fruitdale, Hemet,*	15
Talladega, Annie Williams,	40	Fruitland, Los Angeles,*	18
Isabell Spring,	26	Garey,*	22
Jonesville,	35	Globe,	50
McCarville,	30	Gold Mountain, Doble,*	20
Needmore,	38	Greenfield, Bakersfield,*	7
Wallace, Salem,	18	Green Valley, Shingle,	28
Total, schools, 7; membership,	262	Greenville, Shingle,	22
ARIZONA.		Halls District, Santa Rosa,	17
Ash Fork,	15	Harmony, Lockeford,	28
Jerome Junction, ¹	10	Harold, Palmdale,*	22
Peach Springs,	12	Hesperia,*	20
Seligman,	25	Hot Springs,	25
Total, schools, 4; membership,	62	Ivanhoe, Spanish, Los Angeles,*	35
CALIFORNIA.		John Adams, Centerville,	11
Alameda, West End,	50	Laguna,*	25
Altaville,	C	Las Posas, Somis,*	20
Arnaz, Nordhoff,*	25	Lemon,*	30
Auberry,	25	Lone Tree, Delano,*	20
Avery,	20	Long Bar, Marysville,	35
Banner,*	14	Los Angeles, Branch,*	C
Barstow,*	25	Chinese,*	C
Bidwell's Bar,	20	Japanese,*	C
Bowman,	25	South,*	40
Burnt Ranch, Campbells,	20	Mad River, Arcata,	25
Calabasas,*	20	Magalia,	16
Campo,*	20	Manvel,*	15
Canyon,	25	Manzanita, Toll House,	22
Centralia, Buena Park,*	45	Martinez, Vine Hill,	28
Chalk Rock, Santa Ynez,*	22	Mesa Grande,*	20
Cherokee Lane, Lodi,	25	Mesa, Mentone,*	15
Citrus, Portersville,	18	Milo,	27
Clarkville,	32	Mooretown,	50
Clearcreek, Stoneman,	20	Moosa,*	16
Clipper Gap,	25	Mormon Island, Folsom,	25
Cloverdale, Cherry Creek,	30	Mountain View, Ontario,*	18
Colma,	45	Soquel,	C
Conejo, Newberry Park,*	15	Mount Eden,	40
Cotati,	41	Nashville,	20
Cuddeback,	23	Ney, Mills,	14
Daggett,*	25	Nimshew, Roe,	15
Daunt, Dauntless,	50	North Perris, Perris,*	25
Davis District, Davis, Elk Grove,	25	Oak Grove, Etna Mills,	20
Deer Valey, Rescue,	26	Oakland, Mayflower,	C
Descanso,*	15	Oak Chapel,	C
Diamond Valley, Hemet,*	20	Sixth Ward,	35
Dominguez, Compton,*	16	Oil Center,*	C
Douglas City,	18	Oklahoma, Lake View, Brownell,	45
Dulzura,*	15	Old River, Pylema,*	38
Dunlap, Mill Creek,	15	Olivenhain,*	24
East Vale, Corona,*	25	Oro Grande, Halleck,*	25
Encinitas,*	12	Overton,	25
Fairfax, Kern City,*	30	Palmdale,*	20
Ferndale, Williams Creek.	25	Pasadena, Chinese,*	25
		Peanut, Salt Creek,	25
		Pentz,	C
		Pine Ridge,	30
		Pixley,	28
		Pleasant View, Poplar	35
		Pomona, Spanish,*	40

Name.	Membership.
Portersville, La Motte,	25
Worth,	C
Prattville,	30
Raymond, Granite,	43
Rincon,	40
Rio Dell,	23
Riverside, <i>Chinese,*</i>	11
Ruby, Bells Ranch,	25
Russell Station, Haywards,	39
Ryde, Good Hope District,	20
Sacramento, American River,	50
Sacramento,	C
Salmon Falls, Live Oak,	15
Salmon River, Etn & Mills,	15
San Ardo, Delight,	30
San Bernardino, <i>Chinese,*</i>	9
Sand Hill, San Luis Obispo,*	20
San Diego, <i>Chinese,*</i>	40
San Francisco, San Bruno,	57
Sunnyside,	C
Santa Ana, <i>Spanish,*</i>	25
Santa Barbara, <i>Chinese,*</i>	15
Santa Fé, San Luis Obispo,*	20
Santa Rosa, Wallace,	30
Sattley,	35
See Canyon, San Luis Obispo,*	25
Shamrock, Famoso,*	35
Shingle,	32
Greenstone,	18
Somerville,	C
Sondan, Kinney Union, Mills,	15
South Tule, Portersville,	25
Spadra,*	25
Stowe, Poway,*	25
Sunderland, Adelaide,*	20
Tajanta, Florence,*	35
Tesla, Union,	60
Todd, Santa Rosa,	40
Venice, Visalla,	30
Victor,*	30
Vineyard, San Miguel,*	20
Ventura, <i>Chinese,*</i>	11
Welcome, Portersville,	25
West Glendale,*	15
Whiteriver,	30
Wilton, Josephine,	25
Wisburn,*	20
Witch Creek,*	12
Woodside,	C
Yankee Hill,	20

Total, schools, 150; membership, 3,482

COLORADO.

Ames,	25
Amethyst, Upper Creede,	45
Antlers,	45
Axial,	6
Bachelor, Teller,	74
Barnum,	60
Boulder, East,	50
Bunce,	14
Burlington, Hendricks S. H.,	17
Cascade Canon, Union,	27
Cimarron, Good Will,	15
Colorado Springs, Plymouth,	35
Cortez, Aztec,	15
Lakeview,	8

* Southern California schools.

Name.	Membership
Cortez,* McElmo,	10
Craig, Union,	130
Crested Butte, Anthracite,	27
Irwin,	8
Cripple Creek, Elliott Chapel,	50
Deep Creek,	23
Denver, Glen Park,	50
Neighborhood,	23
North Globeville, Globeville,	83
Olive Branch,	100
Dolores, Johnson S. H.,	14
Rust Saw Mill,	15
Eaton, Collins' District,	25
Eddy,	10
Elyria, District No. 61,	6
Irondale,	34
Sand Creek,	16
Falcon,	18
Frances, Dewdrop,	25
Golden, Wanamaker,	30
Gradens,	12
Grand Lake,	23
Green Mountain Falls, Green,	30
Guffey,	16
Guston,	11
Hamilton,	11
Harmon, Maple Grove,	46
Hayden, Hayden Bottom,	35
Hyde,	22
Ironton,	15
Julesburg, Anderson,	19
Kirk, Pioneer, Union,	39
Kremmling,	45
Leavick, Fair Play, Park Co.,	25
Littleton, Platte Canon,	19
Washington Park,	22
Loveland, <i>German,</i>	12
Lyons, Montgomery S. H.,	23
Mildred,	15
Minturn, Union,	30
Nathrop,	19
Newcastle, District No. 4,	9
Newton,	31
Noland,	15
Pagoda, Hamilton,	16
Pallas,	31
Paonia, Union,	60
Parker, District No. 25, Denver,	11
Pueblo, The Grove,	75
Pyramid,	20
Quarry, District No. 14,	24
Ramah,	25
Seibert, Rose S. H.,	7
Severance, Antelope Park,	35
Steamboat Springs, The Mesa,	33
Sunlight, Sunshine,	38
Telluride, San Miguel,	19
Toponas,	7
Trull, Fly S. H., Clark, Routt Co.,	26
Williamsburg, Florence,	33
Yale, Steamboat Springs,	35

Total, schools, 75; membership, 2,172

CONNECTICUT.

Boardman,	50
Bridgeport, Bethany,	65
Iranston av.,	130
Farmington, Scott's Swamp,	
Plainville,	27

Name.	Membership.
Hartford, Warburton Chapel,	247
Lanesville,	40
Naugatuck, Millville,	48
New Fairfield, Great Meadow,	40
New Haven, Bethany,	145
Welcome Hall,	490
Redding, Umpanaug,	50
Stratford, Putney, Oronoque ,	23
Thomaston, Pine Hill,	33
Union,	35
Torrington, Barrville ,	34
Watertown, Union, Oakville ,	100
West Hartford, Union, Elmwood ,	80
Wethersfield, Griswoldville,	66
Wolcott, Woodtick,	55

Total, schools, 19; membership, 1,758

DISTRICT OF COLUMBIA.

Washington, Lincoln Temple,	60
Cottage Row,	C

Total, schools, 2; membership, 60

GEORGIA.

Atlanta, Berean,	86
Betsey Wood,	52
Duluth,	72
Buford,	65
Dawsonville, Shoal Creek,	85
Fort Valley, North,	62
Quick's Academy,	35
La Grange, St. James,	25
Laudrum, Harmony,	57
McIntosh, Midway,	95
Swainsboro,	34

Total, schools, 11; membership, 668

IDAHO.

Alpha, Round Valley,	15
Anderson, Nora ,	22
Atlanta,	25
Baker, Union Chapel,	20
Bay Horse,	18
Bear Creek, Nora ,	35
Bellgrove,	30
Big Meadow, Troy ,	20
Boise, Dry Creek ,	15
Bruneau,	25
Little Valley,	18
Bruer, Cottonwood ,	30
Bryan, Westlake ,	25
Burke,	50
Castle Creek,	18
Chicago, Ho ,	70
Clayton,	30
Council, Mayflower,	35
Crane,	12
Custer,	25
Lucky Boy Mine,	15
Dale, Crooked River,	12
Deep Creek, Freeze ,	80
Dudley,	20
Gibbonsville,	40
Grangeville,	80

Name.	Membership.
Falk's Store,	25
McFarland,	25
Harpster,	40
Heath,	20
Hope, Thornton Valley,	35
Hot Springs,	20
John's Creek, Grangeville ,	30
Jones, Bethlehem, Grangeville ,	20
Kellogg,	40
Kingston,	30
Lane,	40
Landore, Union,	25
Lardo,	12
Little Camas,	10
May,	22
Meadows,	25
Medimont,	42
Mineral,	18
Mountain Home, Syrup Creek,	12
Mountain View, Grangeville ,	25
Mount Idaho,	35
Murphy,	25
Murray,	20
New Plymouth,	C
Nicholia,	12
Nora, <i>Swedish</i> ,	C
Oreana,	20
Patterson,	16
Pearl,	40
Pine,	15
Reynolds,	15
Rocky Bar,	25
Roseberry,	35
Salmon, Carmen Creek,	20
Small, Medicine Lodge,	12
Tolo,	60
Warren,	25
Weiser, Monroe Creek,	20
Sunshine,	18

Total, schools, 65; membership, 1,714

ILLINOIS.

Albion, Glover S. H. ,	45
Alton,	C
Aurora, Spencer st.,	120
Austin, <i>Swedish</i> ,	90
Barreville, Union,	38
Beverly, East S. H.,	30
Chenoa, Trimmer,	65
Chesterfield, Albany,	52
Chicago, Armour,	1,650
Bridgeport, <i>Swedish</i> ,	120
<i>Chinese</i> ,	50
Chicago Lawn,	125
Commercial av.,	195
Englewood Evangelical,	85
Fifty-seventh st.,	75
Goodwill,	130
Garfield Park,	50
Halsted st.,	225
Hanson Park,	100
Infirmity,	52
Kedzie av.,	C
Logan Square, <i>Scandinavian</i> ,	60
Longwood Evangelical,	120
Millard av., Branch,	C
Millard av., South Branch,	C
Mizpah Chapel,	214

Name.	Membership.
Illinois, Oakwoods, Union,	240
Pilgrim Mayflower,	300
Stony Island Park,	54
Volunteer,	60
Collinsburg,	43
Creal Springs, Rall's Chapel,	55
Crescent City,	40
Dalzell,	65
Decatur, Mayflower,	C
Dixon, West,	125
East Danville, Plymouth,	48
East St. Louis, Eldorado,	C
East Union,	35
Elgin, Mill st.,	90
Emington, Broughton,	60
Evanston, Plymouth,	C
Fox Lake,	50
Gary,	60
Gilchrist, Union,	125
Golconda,	40
Grape Creek,	16
Hainsville,	40
Half Day,	85
Hazelwood,	50
Hooton S. H.,	35
Hegewisch,	65
Joppa,	65
Kelleyville,	95
Lakeside,	90
Lyndon, River st.,	50
Manlius,	50
McMillan S. H.,	40
Mossville,	75
Park Ridge, Jefferson Park,	
Trinity Branch,	60
German,	40
Phoenix Park,	C
Parker City, Birdwell S. H.,	45
Pana, Lake View,	C
Peoria, North,	95
Pilgrim,	130
South Washington st.,	105
Prairie View,	37
Prophetstown,	50
Pocahontas,	70
Riverview,	75
Rockville,	22
Romeoville,	42
Shermerville, Hope,	60
Sutter, Mt. Vernon,	50
Summit, Branch,	75
South Westville,	50
Speers,	25
Ullin,	50
Vienna, East,	55
West Brooklyn, Swamp S. H.,	38
West Union,	50
Wilson,	43
West Northfield,	50

Total, schools, 84; membership, 7,254

INDIANA.

Cincinnati,	35
Coal Bluff, Davis S. H.,	52
School-house No. 10,	46
Furnessville,	55
Fetters,	40

Name.	Membership.
Indianapolis, Harley Gibbs,	50
Trinity,	65
La Crosse,	40
Liber,	60
Robertsdale,	C
South Bend, Central,	65
Tanner, Fulke S. H.	35

Total, schools, 12; membership, 543

IOWA.

Adelphi, Runnels,	30
Anthon, Cary,	25
Arion,	50
Blairsburg, Liberty Center,	40
Blencoe, Sioux Township,	25
Welsh School-house,	48
Castana, Struble,	35
Clarion, Davis,	20
Cromwell, Pleasant Hill,	38
Dakota City, Humbolt,	65
Dubuque, Cleveland av.,	55
Eagle Point,	94
Dunlap, Kellogg,	65
Farmington, Orchard Chapel,	25
Farnhamville, Gaskill,	36
Green Mountain, Vienna Center,	75
Genoa Bluffs, East Sumner, Merengo,	32
Hartwick, Jefferson Township,	25
Hawarden, Scott,	35
Iowa City, Bethlehem,	59
Iowa Falls, Maple Grove,	40
Kellogg, Rock Creek,	40
Kenebeck,	40
Kingsley, Prairie Hill, O'Leary,	24
Lena,	20
Lewis, Ellsworth,	50
Luray,	20
Manchester, Young's School-house,	36
Marshalltown, S. W.,	87
Mason City, Cookman,	30
Oak Grove,	25
Miller,	20
Nashua, Bradford,	30
Newell, Boyce,	45
Newton, North Union,	75
Ocheyedan, Filk,	34
Lake View,	20
Otho, Elkhorn Township,	28
Oto, Fair Play,	20
Ottumwa, Open Door,	75
Popejoy, Grupe,	28
Rossie,	30
Sutherland, Grant Center,	55
Turner,	27
Waterloo, Union,	100
Wesley, Tunnemark,	23

Total, schools, 46; membership, 1,891

KANSAS.

Atlanthus, Whismore,	25
Alma, Union Center,	40
Altoona, Bethel,	60
Cedar Top,	60
Argentine, West End,	80

Name.	Membership.
Arvonja, English,	50
Ash Rock, Union, Woodston,	90
Atwood, Bower,	50
Banner,	67
Blakeman,	30
Burlington, West Side,	35
Centralia, District 73, Union,	45
Prospect,	40
Dafer,	45
Dover, Pleasant Ridge,	35
Ellis, Beaver Bank,	25
Freedonia, Brown,	60
Garfield, Pratt, Union, Learned,	64
Ward, Union,	36
Gibson, Union, Utica,	25
Gorham,	45
Goodwater, Gove City,	30
Halifax,	35
Herndon, English,	50
Highland Station, Iowa Township,	75
Hymers,	50
Jackson, Jacobs, Niosho Rapids,	35
Kansas City, Armourdale Bethel,	80
Linwood, Sarcouxie,	35
Villa Eden,	45
Little River, West Union, Windom,	40
Ludell, <i>German,</i>	23
Driftwood,	40
McFarland,	50
Mount Center, Danbury, Neb.,	40
Muscotah, Rose Hill,	50
Ochiltree, Branch,	40
Overbrook, Valleybrook,	30
Paola, Munich,	20
Partridge, Troy,	35
Pierceville,	25
Pittsburg, Lone Star,	35
Plains, West Plains,	30
Russell, Laubman,	40
Rutland, Ellis, Havana,	35
Stockton, Bethel,	36
Strong City, Fox Creek,	20
Topeka, Highland Park,	65
Lincoln st.,	65
Tabor Valley,	30
Wakarusia Valley, Independent, S.	
H., Auburn,	60
Wakeeney, Center,	26
Willard,	45

Total, schools, 53; membership, 2,322

KENTUCKY.

Berea, First,	20
Glencairn,	30
Kensee, Union,	175
Lacy Creek, Johnsons, Hazelgreen,	35
Lexington, Chandler,	65
McCusey,	30
Miraba, Tar Ridge,	50
Parksville, Gordon,	23
Red Ash, Union,	100
Woodbine, Corn Creek,	76
The Gap,	58
Union,	54
Williamsburg, Afternoon,	70

Total, schools, 12; membership, 786

Name.	Membership.
-------	-------------

LOUISIANA.

Barnes Creek, Collins,	32
Bayou Chine, <i>Welsh,</i>	30
Big Lake, Lake Charles,	19
Bird's Nest, Lake Charles,	39
Center, Rees, Iowa,	20
Edgerly, Choupique,	40
Fair View, Lake Charles,	39
Green Hill, Lake Charles,	31
Hickory Branch, Bear Union, Lake Charles,	40
Hickory Flat, Lakeside,	19
Jones's Bluff, Phillips' Bluff,	25
Lake Charles, Lakeside,	58
Lowry,	51
Natalbany,	25
Oaklin Springs, Oberlin,	50
Ruddock,	40
Rose Hill, Lake Charles,	42
West Lake,	39

Total, schools, 18; membership, 639

MAINE.

Bozrahville,	25
Cranberry Isles, Baker's Island, Islesford,	6
Islesford,	20
Dead River, Union,	27
Deer Isle, Reach,	15
Sunset,	70
Flagstaff,	38
Gorham, North,	38
Harborside,	36
Magalloway, Wentworth's Location, N. H.,	30
Wilson's Mills,	22
New Gloucester, Union, Upper Gloucester,	C
New Sweden, West st., Nelson,	C
Presque Isle, Maysville Center,	C
Sherman, Braggville,	20
Staceyville, Center, Sherman Mills,	25
Sumner, Sumner Hill, Barrett,	20
Waldoboro,	C
Wilton. Intervale, Notch,	45
Windham, North,	75
Warren, Cumberland Mills,	C

Total, schools, 21; membership, 512

MARYLAND.

Baltimore, Sixteenth st.,	C
---------------------------	---

MASSACHUSETTS.

Adams, Xylonite,	109
Andover, Scotland District,	22
Attleboro, Briggs' Corner,	50
Barre, Union, Barre Plains,	43
Becket, Home Dept., W. Becket,	10
East,	25
Boston, Armenian,	28
Berkeley Temple, Chinese,	150
Chinese,	156
Faneuil,	150

Name.	Membership.
Boston, <i>French</i> ,	10
Hope Chapel,	C
<i>Italian</i> ,	40
Parental School, W. Roxbury ,	52
Phillips Chapel, South ,	C
Romsey-st. Chapel, Dorchester ,	C
<i>Swedish</i> , East ,	48
Brockton, Hope Chapel,	C
Brookline, Bethany,	C
Chelsea, Chester av.,	C
Clarksburg, Center,	50
Conway, West Side,	C
East Bridgewater, Robbins Pond,	52
Easton, South ,	C
Erving, Farley ,	50
Everett, Tileston st.,	C
Fall River,	C
Franklin, Unionville ,	C
Hanover, Bethany, W. Hanover ,	20
Oakland Hall, S. Hanover ,	62
Hanson, Wampatuck, S. Hanson ,	20
Haverhill, Bradford ,	C
North,	C
Holyoke, Grace,	C
Lanesboro, Berkshire ,	15
Lawrence, <i>Syrian</i> ,	C
Malden, Forestdale,	C
Medford, Glenwood,	C
Mendon, Union,	22
Middlefield, Bancroft ,	10
Middleboro, Thomastown,	45
Waterville, Eddyville ,	35
Millbury, Union, W. Millbury ,	40
Millis, Rockdale,	C
Mill River, Wadsworth Dist., H. D.,	10
New Marlboro, Union, Clayton ,	50
New Salem, North New Salem ,	C
North Adams, Briggsville,	C
Braytonville,	C
Northampton, West Farms ,	25
Northfield, Union Hall, Northfield	
Farms ,	20
Otis, East ,	12
Pembroke, Bethel, Hanover ,	20
Pepperell, North,	C
Pittsfield, West ,	34
<i>French</i> ,	45
Junction,	50
Plymouth, Ship Pond,	25
Plympton, Silver Lake ,	C
Princeton, E. Branch, K. Princeton ,	C
Rochester, Union Grove,	15
Rutland, West ,	C
Sandwich, East ,	35
Sharon, North,	C
West,	C
Southwick, Loomis st., Westfield ,	60
Springfield, Parker st., Indian Orchard ,	20
Sixteen Acres ,	20
State Line, Union,	C
Stockbridge, Union, Glendale ,	73
Taunton, Arlington,	90
Templeton, Hospital Cottage, Bald-	
winville ,	C
Tolland, Soule Dist., New Boston ,	24
West Stockbridge, Friedleyville,	15
State Line ,	39
Whitman,	C
Wilmington, Branch,	40
Windsor, East ,	12

Name.	Membership.
Worcester, Fobes st.,	44
<i>Swedish</i> ,	C
Union Gospel,	50
Total, schools, 81; membership, 2,142	

MICHIGAN.

Alamo, Liberty St.,	45
Union,	30
Alger,	40
Almont, Rutherford,	47
Arland,	42
Atlanta, Edwards,	36
North Star,	C
Bay City, <i>Polish</i> ,	50
Beacon Hill,	35
Bellaire, Maple Grove,	35
Montgomery,	35
Watrous,	25
Beulah, Eden,	30
Brampton,	28
Bromley, McGregor,	C
Calumet, Old Colony,	40
Carsonville, Black River,	C
Cedar, Union,	45
Cedar Springs, Griswold,	40
Ceresco, Pierce,	C
Covert, Kinney,	25
Paulville,	40
South,	30
Town Line,	40
Custer, McClelland,	30
Mennenger,	35
Delhi Mills,	41
Detroit, Canfield av.,	190
North Woodward av.,	225
Oakwood,	C
<i>Polish</i> ,	50
De Ward,	60
Fayette,	30
Pinkton, Churchil.	30
Gaylord, District No. 5,	45
Salling,	35
Grand Rapids, Avery,	C
Harlan,	30
Hersey, Newman,	40
Hetherton, Dover,	30
Ironton, Beers,	20
Jackson, Perrine,	C
Jennison,	40
Johannesburg,	30
Kenton, Independent,	22
Lacey, Barney's Mills,	40
Boswell,	50
Lansing, Mayflower,	C
M. A. C.,	53
Lewiston, Paul,	C
Luzerne,	45
Ryno,	45
Manistee, Maxwell,	C
Merrill, Hardie,	25
Millbrook,	30
Mio,	25
Muskegon, Blufon,	30
Jackson st.,	C
Nahma,	22
Neebish,	25
Nunica, Taylor,	35

Name.	Membership.	Name.	Membership.
Payment,	6	Dawson, Hamlin,*	24
Paynesville,	25	Maxwell,	50
Port Huron, Gratiot Center,	40	Detroit City, Erie District,	25
Rapid River, Ensign,	27	Lakeview,	40
Garth,	35	Southam,	20
Whitefish,	40	Dorset,	32
River Rouge,	80	Douglas, Miesville,	40
Roscommon, Higgins' Lake,	38	East Redwood,	35
Stanton, Nevins' Lake,	C	Eldred,	30
Sturgeon River, St. Jacques,	17	Ellsworth, Grand Prairie,	35
Strongs,	25	Elk River, Lavonia,	14
Thompsonville, Springdale,	30	Meadowvale,	28
Torch Lake, Union,	45	Ersline,	60
Vienna,	C	Excelsior, Chauhassen,	30
Wallin,	30	Branch,	25
Westwood,	C	Fairmont, Amber Lake,	38
Williamston, Sherman,	40	Frazer,	32
Whitcomb,	30	Santee,	35
Wyman,	35	Farris,	20
Total, schools, 80; membership, 2,689		Felton, Lockhart,	30
MINNESOTA.		Fergus Falls, Oswald,	12
Akeley, <i>Swedish</i> ,	20	Fertile, Dugdale,	17
Foster,	20	Flensburg, Pipe Creek,	20
Fowler,	15	Foley, <i>Swedish</i> ,	20
Aitkin, North,	35	Fosston, Branch,	30
Kimberly,	83	Frankfort Center,	30
Sutton's,	25	Freeborn, Buckeye,	25
Aldrich,	35	Byron,	35
Alexandria, Garfield,	32	Cream,	50
Hudson,	37	St. Clair,	25
Lake May,	35	Gaylord, Arlington,	62
Meltona,	35	Georgetown, Middleton,	35
Alyda, Bear Creek,	25	Glyndon, Averill,	19
Anoka, Fair Oaks Branch,	13	Burdick,	17
Winslow,	22	Muskoda,	30
Appleton, Redfield,	30	Twin Valley,	25
Arcola,	47	Stockwood,	30
Audobon, Bakke,	17	Goshen,	31
Bagley, Lengby,	30	Granada, Branch,	13
Barnesville, North,	22	Grand Meadow, Frankfort Center,	30
Prairie Bell,	50	Granite Falls, Stony Run,	20
Prairie View,	35	Grey Eagle, Davis, S. H.	22
Baxter,	30	Hamilton,	35
Belgrade, Kerns,	74	Hancock, Lake Emily,	20
Minnechinona,	13	Hartland,	35
Beltrami, Edna,	40	Hasty, McClelland,	30
Belview, Seaforth,	50	Hawley, Henderson,	27
Benson, Danvers,	19	Silver Lake,	30
Degraff,	20	Hoffman,	21
Lake Hazel,	22	Holdingford,	25
Bertha, Bowman,	25	Hutchinson, Bear Lake,	26
Big Lake, Bailey's Station,	49	Lake Alley,	21
Hanson,	74	Isle,	27
Brunswick,	25	Kenneth,	25
Brownnton, Sumter,	32	Kimball, Freeman,	25
Thompson,	25	Stickney,	25
Union Branch,	17	Kragness, Riverside,	18
Burtrum, Davies S. H.,	30	Lake Benton, Weeks,	15
Center City, Rock Creek,	30	Lake Park, Cuba,	28
Chandler,	40	Jepson,	25
Clarkfield,	20	Lake Stay, Branch,	30
Climax,	25	Chase,	30
Cohasset,	18	Hirford,	21
Comstock,	22	Pleasant Hill,	30
Crookston, Langor,	15	S. H. No. 38,	25
Miller,	25	S. H. No. 41,	25
Dawson, Boyd,	29	Lake Wilson,	30
		Langor,	15
		Lawrence,	26
		Little Falls, Belle Prairie,	25

Name.	Membership.	Name.	Membership.
Lone Tree,	35	Rothsay,	30
Long Lake,	30	Round Prairie, Hughes,	50
Lost River, Lambert,	25	Rushford,	25
Mankato, Eagle Lake,	25	St. Charles, Saratoga,	50
Manchester,	40	St. Cloud, Clear Lake,	28
Maple Bay,	28	Quarries,	28
Mapleton, Sterling,	30	White's Park,	22
Marine Mills,	25	St. Hilaire,	30
Marshall, Branch,	27	St. Paul, Brainerd av.,	74
Maynard,	40	Cyril,	89
Maywood,	22	Des Noyer Park,	40
Mazeppa, Bear Valley,	35	Gladstone,	67
Forest Mills,	35	Selby,	60
Medford, Holly,	30	St. Anthony Hill,	40
Mentor,	59	Tatum Chapel,	126
Minneapolis, Bethel,	335	University av., German,	42
Bohemian,	50	Sauk Rapids, Bridgman,	41
Edina Mills,	45	Watob,	22
Elwell, New Brighton,	25	Scandia,	15
Golden Valley,	50	Sebek,	20
Grace, St. Louis Park,	80	Shelby,	20
Immanuel,	250	Sherburne, Bethlehem,	25
Manhattan Park, St. Louis Park,	35	Lake Belt,	30
31st st., Swedish,	110	Sleepy Eye, Golden Gate,	40
Montevideo, Reynolds,	30	Lone Tree,	35
Monticello, Branch,	55	Solnay,	32
Moose,	24	Spencer Brook, Athens,	25
Morris, Branch,	50	Maple Ridge,	37
Nary,	22	Mission Creek,	18
New Paynesville, Koxonis,	25	Snake River,	30
West Paynesville,	25	Springfield, Branch,	30
New Richland, Branch,	34	Cobden,	30
Trenton,	35	Sanborn,	48
New York Mills,	35	Staples, Bungo,	30
Bain,	26	Cushing,	20
Dutton,	25	Ellis,	30
Paddock,	26	Lincoln,	36
Rice,	30	Pine River,	30
Wickstrom,	20	Popple,	30
North Branch, Harris,	31	Southside,	40
Hawkinson,	35	Stillwater, Oak Park,	50
Pierce S. H.,	25	So. Stillwater,	60
Northfield, Greenvale,	30	Stod,	20
Stone S. H.,	25	Stromen,	17
Waterford,	40	Sturgeon Lake,	25
Northrop,	20	Turtle River,	30
Nyquist,	21	Ulen, Jensen,	22
Oti-co, Branch,	45	Swedish,	35
Venselous, Trenton,	23	Underwood,	30
Owatonna, Steele Center,	32	Upsala, Palm,	25
Parker, Huff,	30	Verndale, Ham District,	20
Baker S. H., Huff,	22	Thomaston,	25
Park Rapids, Atlanta,	23	Wadena, Bluffton,	27
Badoura,	35	Lake Sybil,	34
Latona,	25	Luce,	37
Sloan,	22	Lukens,	22
Partridge,	26	Walnut Grove, Comfrey,	49
Pelican Rapids, Pelican Lake,	35	Hobbe,	32
Sand Lake,	25	Walworth,	18
Perham, Corliss District,	24	Wealthwood,	17
Pillsbury, Lake Beauty,	49	Welch,	20
Pleasant Grove,	30	West Dora, Star Lake,	23
Preston Lake,	22	Winipeg Junction,	35
Revere, Union,	30	Winona, Lakeside,	150
Rendville,	29	Winthrop, Hegsburg,	30
Rice, Graham,	20	Wolverton,	32
Rice Lake,	27	Worthington, Branch,	30
Rolette,	29	Wyonette, Swedish,	36
Rood, Scandinavian,	20		
Rossburg,	30		

Total, schools, 255; membership, 8,667

Name.	Membership.	Name.	Membership.
MISSOURI.			
Amity, Maple Grove, Maysville,	37	Beaver City, Progressive,	40
Aurora, White Oak,	30	Berea, District 13,	25
Billings, Oak Hill,	35	Brewster, Pleasant Valley,	43
Cole Camp, Kreisel,	31	Brunswick, District 78,	40
Grandin, Blue Hole, Bennett,	50	Cambridge, Elder Grove,	17
Green Ridge, Handthorn,	30	Prospect Ridge,	36
Hannibal, Lindell av.,	C	Comstock, Union,	30
Iberia, Elliott,	40	District 232,	20
Rabbit Head,	48	Cowles, Pleasant Ridge,	45
Kansas City, Clyde Branch,	60	Crete, Ever Pleasant,	30
Genesee,	C	Wheeler District,	50
Hope,	C	Crofton, Devil's Nest, Weigand,	20
Seven Oaks,	25	Herrick,	20
Lebanon, Bowles,	40	Weigand,	30
Neosho, Brooks Prairie,	C	Cuba, Spring Arbor,	27
New Cambria, Prairie,	40	Culbertson, Elm Creek,	25
Pierce City, Brites Prairie, Un., H. D.,	40	Danbury, Liberty Ridge,	30
Mt. Pleasant, H. D.,	35	Mission Ridge,	28
Pettis Prairie, Union, H. D.,	35	Rising Sun,	35
Republic, Prairie View,	35	De Sota,	12
Saratoga, Oak Grove,	45	Dickens,	26
Sedalia, Union,	75	Dunning,	25
Silverton, Little Workers,	27	Dustin, Clay Creek,	30
Springfield, Central,	60	Dwight, Plum Creek,	35
Fairview,	50	Eagle, District 64,	25
Gulf,	C	Eustis, Lookout Point,	30
Sto,	30	Exeter, Barbur District,	24
Pine Ridge,	30	Farnam, Allen District,	10
		North Congregational,	C
		Fort Calhoun, Coffman,	40
Total, schools, 28; membership,	928	Franklin, Lookout Mountain,	40
		Miller's Ridge,	46
		Rolling Prairie,	30
		Genoa, Council Creek,	15
		Halsey,	20
		Pleasant View,	50
		Lakeside, Foster District,	15
		Madrid, Pleasant Valley,	40
		Martinsburg,	30
		McCook, Driftwood,	20
		North Star,	20
		South 72,	20
		Naponee, Boswell District,	C
		Neligh, Deloit,	30
		District 38,	30
		District 70,	25
		Ogalalla, Spring Creek,	21
		Omaha, Chapel of the Carpenter,	C
		Overton, Platte Valley,	20
		Palisade, Beverly,	20
		Estell,	30
		Green Valley,	25
		Pleasant Valley,	32
		Ray,	22
		Santee, Branch No. 1,	36
		Sargent, District 188,	30
		Seneca,	20
		Shetak,	30
		Snyder,	30
		Sparta, Glendale,	20
		Spencer, Robertson District,	20
		Strickland, Alpha,	60
		Harrison,	30
		Stockville, Rose Hill,	C
		Success, Bethlehem,	50
		Taylor, District 6,	30
		District 23,	18
		Thedford, Antelope Valley,	C
		Norway,	C
		Trenton, East Cornell, Cornell,	20
MONTANA.			
Absarokee, Fishtail,	23		
Rosebud,	34		
Spring Creek,	18		
Aldridge,	76		
Billings, Newman	C		
Bonner, Union,	60		
Bridger, Ford,	33		
Buffington,	18		
Castle,	38		
Clyde Park, Cottonwood,	27		
Crow Agency,	198		
Dorsey,	14		
Harlowton,	20		
Horr,	32		
Logan,	25		
Lower Madison,	20		
Lothrop,	20		
Martinsdale,	19		
McLeod,	20		
Morris,	25		
Roberts,	50		
Rochvale, Jansen,	27		
St. Regis,	22		
Superior,	12		
Total, schools, 24; membership,	831		
NEBRASKA.			
Alliance, Camp Lake,	26		
Alma, Pleasant Valley,	25		
Almeria,	40		
Arapahoe, Neal,	30		
Arcadia, Dunham District,	30		
Mixed Grove,	25		

Name.	Membership.
Trenton, Miller District,	25
Ulysses, District 66,	40
Venango, Pioneer,	40
Wallace, Lake View,	C
Schoonmaker District,	C
Wellfleet,	40

Total, schools, 82; membership, 2,164

NEVADA.

N. Tucker, Reno,	34
Steamboat Springs,	35

Total, schools, 2; membership, 79

NEW HAMPSHIRE.

Conway, West Side,	C
Dummer, Union, Milan,	20
Epping, West,	C
Errol,	25
Hillsboro, Lower Village,	C
Keene, Beech Hill,	C
George St.,	C
Madbury,	65
Merrimack, Reed's Ferry,	C
Thornton's Ferry,	C
Milton, Plummer's Ridge,	19
South, N. Rochester,	16
Nashua, Endeavor,	76
No. Newport, Union,	C
Portsmouth, Creek,	C
Gravelly Ridge, Newington,	30
Rindge, East,	C

Total, schools, 17; membership, 251

NEW JERSEY.

Bound Brook, Chimney Rock, Union,	C
Montclair, Pilgrim Chapel,	C

NEW MEXICO.

Barelas,	15
Cabezon,	17
Cubero,	53
San Mateo, Amado,	46
San Rafael,	25

Total, schools, 5; membership, 156

NEW YORK.

Brooklyn, Atlantic av.,	390
Bethel,	C
Mayflower,	C
Pilgrim Chapel,	C
South Chapel,	C
Willoughby av. Chapel,	C
Buffalo, Plymouth,	C
Cortland, East Side,	C
Gloversville, Silver,	C
Grand Island, Stillwater,	C
New York city, Bethany,	C
Roscoe, Morton Hill, Rockland,	C
Syracuse, Pilgrim Chapel,	C

Total, schools, 13; membership, 390

Name.	Membership.
-------	-------------

NORTH CAROLINA.

Banton,	35
Blowing Rock, Skyland Institute	80
Dial,	28
Enfield, Brick Normal Institute,	130
Gum Springs, Moncure,	41
Hillsboro, A. M. A. School,	56
Hudson, Hudson Institute,	75
Oberlin Settlement, Cedar Valley,	50
Rankinsville, Statesville,	45
Paso, Knob Creek,	22
Raleigh, Workhouse Good Roads	
Camp,	30
Saluda, Saluda Seminary,	35
Shinnsville, Mt. Zion,	35
Statesville, Gray's Chapel,	40
Sandy Level, Golf,	45

Total, schools, 15; membership, 747

NORTH DAKOTA.

Antelope,	35
Argusville, <i>Scandinavian</i> ,	22
Bismarck, Higbee,	18
Lyons,	16
Bordulac,	20
Buford,	25
Butte,	45
Carrington, Pleasant Valley,	30
Christine,	33
Free Mission,	50
Wild Rice,	20
Clifford,	25
<i>Scandinavian</i> ,	20
Colfax, Childs,	25
<i>Scandinavian</i> ,	27
West Prairie,	20
Cooperstown, Bemis,	20
Detwiller,	20
<i>Scandinavian</i> ,	30
Courtenay,	55
Crary, Saunders District,	35
<i>Scandinavian</i> ,	20
Crystal Springs,	20
Cummings, <i>Scandinavian</i> ,	30
De Lamere,	30
Edmore,	20
Eldridge, Smith,	25
Esmond,	30
Fox Lake,	37
Geneseo,	20
Goa,	30
Golden Lake,	15
Granville, Pearson District,	25
Hankinson, Elmo District,	25
Hanaford, <i>Scandinavian</i> ,	20
Harvey, Antelope Lake,	20
Harwood, <i>Scandinavian</i> ,	15
Hebron,	27
Hickson,	20
Hope, <i>Scandinavian</i> ,	22
Horace,	22
Stanley,	21
Inkster, Elkmount,	25
Kathryn,	27
Lakota, Cleveland District,	35
Lawton,	18
Lemert,	40

Name.	Membership.
Litchville,	20
Logan, Buxton,	20
McHenry,	45
Cherry Lake,	22
Erickson District,	24
Maddock,	50
Medina,	22
Menoken,	40
Minot, Lawrence District,	30
Montpelier,	24
Morton,	31
Nesson,	20
Newbre,	20
New England City,	18
Norwich,	35
Oriska, Fairbanks,	30
Orr,	30
Osgood,	25
Goldsburg,	21
Petersburg,	31
Richardton,	26
Rogers, Coleman,	30
Saginaw,	12
Sanborn, Hillside,	50
Sawyer,	22
Sentinel Butte,	12
Sharlow,	27
Svea,	32
Sykeston, Hubbard District,	22
Johnston District, No. 1,	20
Johnston District, No. 2,	30
Taylor,	20
Walcott,	50
Willdo,	22
Wimbleton, Flagler,	23
Windsor,	25
Canadian Settlement,	20

Total, schools, 84; membership, 2,231

OHIO.

Ashtabula, Sweden Station,	40
Barberton, Columbian,	80
Bath,	75
Belpre, Pine Grove,	45
Bowling Green, Perrin,	30
Ceylon,	85
Cleveland, Cyril Chapel,	100
North,	150
Mizpah,	161
Workhouse,	125
Columbus, Bethel,	250
West Goodale St.,	93
Conneaut, <i>Finnish</i> ,	17
Elyria, Murray Ridge,	60
South,	65
East Glenville,	125
Halo,	45
Kirtland, Riverside,	50
Marietta, Oak Grove,	60
Putnam,	51
Rainbow,	25
Unionville,	50
Wayne St.,	76
North Monroeville, Kimball,	50
Norwalk, South,	85
Richfield, Oak Hill,	35
Rockport, Rocky River, Kamms,	40

Total, schools, 27; membership, 2,068

Name.	Membership.
-------	-------------

OKLAHOMA.

Addington,	65
Ashley, Short Springs,	50
Chandler, Spring Dell,	75
Cushing, Happy Valley,	50
Darlington, Cheyenne,	160
Farrey, Harmony,	31
Gage, Doris,	55
Grand, Pack Saddle Union,	38
Guthrie, Oak Ridge,	40
Independence, Garden Prairie,	35
Kingfisher, Pilot Ridge,	40
Manchester, Victor,	28
Medford, Valley Center,	50
Mt. Zion Union, Kiowa, Kan.,	80
Oklahoma, Ozmun,	49
Riverdale,	30
Orlando, Clearwater,	42
Lowe Center,	53
Park City,	28
Parkersburg,	30
Pawnee, Lone Jack,	32
Perry, Lone Star,	45
Reeding,	32
Mt. Zion,	45
Rocky, Lone Star,	43
Pleasant Home,	40
Sentinel,	25
Servado,	28
Waynoka, Rose Valley,	55
Wellston, Spring Valley,	62

Total, schools, 30; membership, 1,436

OREGON.

Acme,	30
Ada,	30
Agnes,	30
Alene,	20
Alma, District No. 13,	20
Alto Park, Fulton,	40
Anderson Flat, Perdue,	23
Bachelor Flat, Houlton,	25
Balm,	30
Banks, Athena,	45
Bear Branch, Woodville,	25
Bear Creek, Parkersburg,	35
Beaver Hill,	50
Beaver Lake, Scott's Mills,	37
Beaver Slough, Riverton,	30
Beaver Valley, Ranier,	40
Bellevue, Ashland,	40
Blue River,	30
Brock, Rufus,	25
Brown District, Scappoose,	30
Buxton,	20
Canyonville, H. D.,	35
Canyonville,	30
Cedar Grove, Myrtle Creek,	20
Centre Bend, Kellogg,	30
Chickahominy, Hale,	35
Clackamas,	40
Cleveland,	30
Clover Creek, Roseburg,	20
Coles Valley,	20
Cove, H. D., Ashland,	20
Crappier District, Hood River,	35
Dardanelles, Gold Hill,	22
Day's Creek,	30

Name.	Membership.	Name.	Membership.
Dean Creek, Gardner,	15	Pacific, May,	30
Deer Island,	30	Parkers,	56
De Mass Springs,	30	Park Place,	110
Dillard, H. D.,	20	Parrott Mountain, Middleton,	35
Dodge Canyon, Oakland,	25	Perry,	34
Drew Creek, Perdue,	20	Pine Creek, Van,	25
Dryden,	30	Pine Grove, Klamath Falls,	33
Earl,	20	Pine Oak, Oak Creek,	25
Edenbower, Roseburg,	33	Piney Grove, Dale,	20
Eggermont, Hood River,	24	Pleasant Hill,	30
Elk Creek, Perdue,	30	Pleasant Valley, Forest Grove,	29
Waldo,	20	Portland, Front St. Mission,	80
Elk Head,	40	Port Orford,	30
Ely,	30	Price, Kings Valley,	30
Enterprise, Pleasant Hill,	25	Prospect,	30
Estrup,	20	Prospect Hill, Craston,	25
Evans Creek, Elkhorn,	20	Prospect Park, Astoria,	35
Fall Creek, Glyde,	20	Prosper,	35
Ferudale District, Milton,	45	Provolt,	50
Fir Butte, Eugene,	30	Raleigh,	12
Fir Grove, Oakland,	30	Randolph, Prosper,	30
Flourney Valley, Wardtown,	25	Red Hill, Rice Hill,	25
Franklyn Butte, Seio,	30	Remote,	25
French Settlement, Melrose,	30	Reston,	27
Gales Creek, Fir,	30	Ri e Hill,	35
Galesville,	50	Rickreall,	64
Graeme,	25	Riverside, Gardner,	30
Greene Valley, Oakland,	30	Rock Creek, Glyde,	25
Greene, Roseburg,	35	Rock Point,	12
Harmony, Dillard,	20	Ruben Station, Glendale,	20
Hazel, Peel,	20	Ruby,	25
Highland Union, Hillsboro,	25	Schofield, Sampson,	20
Hill District, Gaston,	25	Scottsburg,	22
Hope, Roseburg,	25	Selma,	30
Huckleberry, Gardner,	25	Seth, Caston,	30
Hudson, Drain,	25	Shiloh, Weston,	30
Jordan Creek, Canyonville,	22	Siskiyou,	25
Keasey,	30	Soda Springs,	30
Kellogg,	45	Sprague River, Bly,	30
Kent Gulch, Dillard,	25	Spring Grove, Oakland,	25
Lampey Creek, Parkersburg,	30	Spring Lake, Klamath Falls,	25
Laurel, Trail Creek,	22	Star,	30
Laurel Hill, Talent,	40	Stewart District, Canyonville,	22
Lenox, Hillsboro,	52	Sugar Loaf,	17
Linneus,	25	Sweet Home, Franklyn,	30
Llewellyn,	65	Ten Mile, Lake,	21
Lobster,	30	Thatcher,	28
Lone Pine, Merrill,	35	Thompson Creek, Applegate,	28
Loraine, H. D.,	50	Trail,	25
Lost River, Klamath Falls,	13	Umpqua Ford, Perdue,	22
Macksburg,	25	Union District, Athena,	50
Manilla, May,	25	Woodburn,	90
Maple Grove, Mohawk,	50	Upper Leaburg, Leaburg,	25
Mayflower, Ruby,	30	Upper Smith River, Drain,	26
Millwood,	30	Van,	25
Mineral Harbor, Mill City,	20	Vale,	46
Mission Ridge, Ione,	35	Waldo,	30
Mound,	35	West Fork, Waldo,	20
Mount Pleasant, Parkersburg,	20	Wildwood,	20
Myrtle Bank, Marshfield,	35	Willhoit,	20
Nestocton,	25	Willanche, Marshfield,	30
New Era,	38	Wilson,	20
Niagara,	27	Winlock,	35
Noble,	36	Winston,	35
North Bend, Marshfield,	50	Woodville,	45
North Carolina, Rural,	30	Wolf Creek, Van,	25
Oak Grove, Myrtle Point,	35	Wyeth, Hood River,	30
Ord,	30	Yaquina,	20
Oretown,	30		
Oyster City, Yaquina,	21	Total, schools, 172; membership, 5,265	

Name.	Membership.
RHODE ISLAND.	
Clarkville, Olivet, Westerly ,	57
Pawtucket, Darlington,	C
Providence, Central,	C
Knightsville,	C
Parkside,	C
<i>Portuguese</i> ,	C
Union,	C
Tiverton, Bliss Corner,	C
King Road,	C
Total, schools, 9; membership,	57

SOUTH CAROLINA.

Chester,	32
Greenwood, Brewer Normal,	103
Rockton, Winsboro,	15
Wateree, Winsboro,	20
Total, schools, 4; membership,	170

SOUTH DAKOTA.

Aurora, Union,	53
Badger, Lyman Union,	40
Bangor, <i>German</i> ,	20
Black Hawk,	35
Bowdle, Cheyenne,	20
Hudson Township,	40
Jacob Gross Mission,	15
Modena Township,	20
Buffalo Gap, Bakerville Union,	15
Lame Johnny,	20
"W. G." Flat,	25
Canton, Grand Valley Union,	45
Cascade Springs,	42
Chamberlain, Indian Industrial,	108
West Point,	30
Cheyenne Agency, Touch-the-Cloud, Indian,	45
Collamer, Elizabeth Winyan Memorial, Indian,	50
Elk Point, Kliue,	35
Eureka, <i>German</i> ,	20
Fairburn,	40
Frankfort, Grobe Union,	35
Welcome,	20
Fort Yates, Elkhorn, Indian,	200
Flying-By,	30
Oak Creek, Indian,	50
Thunder Hawk, Indian,	20
Gann Valley, District No. 4,	37
Gettysburg, Lincoln,	25
Hayward,	20
Henry, Brantford,	50
Hill City, Tea Lode,	25
Hot Springs, Eden Valley,	26
Home Department,	97
Huron, Andrews,	25
Iona, Interdenominational,	45
Iroquois, Logan Center,	35
Rees,	15
Sprague,	35
Kennedy, Bethlehem,	30
Keystone, Bismark Mine,	C
Leslie, Cherry Creek, Indian,	75
Plum Creek, Indian,	25

Name.	Membership.
Logan, Springs,	C
McCook,	60
Minnekahta, Union,	16
Miranda, Union,	40
Nemo, Bench-Mark,	20
Oacoma, Anderson's,	C
Crescent Valley,	C
Lyman,	C
Medicine Butte,	C
Pleasant Hill,	C
Oahe, Bear Creek, Indian,	15
Hope Station, Indian,	20
Thunder Butte, Indian,	25
Pactola, Union,	15
Rapid City, Divide,	25
Redfield, College,	25
Rockerville, Gulch,	20
Scott, Hawarden, Io.	35
Seneca, Union,	25
South Shore, Germantown Union,	20
Sherman, Interdenominational,	50
Springs, Fairview,	45
Springfield, Sunny Side,	25
Turton, McClaine,	25
Thule, <i>German</i> ,	20
Wagner, Interdenominational,	40
Waterbury, Eden Union,	30
Wessington Springs, Union,	40
Worthing, Wiggins,	25
Yankton, Beaver Creek,	25
Total, schools, 72; membership,	2,324

TENNESSEE.

Allons,	34
Annadell, Flat Rock,	29
Balta, Reeds,	30
Bon Air, Oldtown,	26
Pine Grove,	20
Chattanooga, Steele Home,	92
Cumberland Gap, Grant Lee,	85
Harrogate,	100
Deer Lodge, Lavender,	30
Elverton,	26
Far Top, New Harmony, Ogden ,	52
Frankfort, Union,	40
Genesis, Cross Roads,	29
Graysville, Fox Mines,	37
Hickory Creek, Afternoon, Pine Mt. ,	38
Hamilton Springs,	40
Isham,	27
Island Ford, Deer Lodge ,	39
Isolene, Union,	67
Knoxville, Slater,	100
Mayland, Union,	60
Nashville, Howard Afternoons,	75
Jackson st.,	40
Livingston,	75
New River, Buttrum,	25
Shilo, Tip ,	33
Oakdale, Piney,	62
Pine City, Rockwood ,	31
Petros, Union,	93
Ridgedale, East Side,	70
Rock Creek, Pine Mountain ,	65
Sale Creek, Hodgetown,	31
Shadeland, Glades ,	50
Telford,	40
Tommy York Place, York, Bronam ,	37

Name.	Membership.
Westel, Union,	37
Wolf Creek, Union, Elgin,	45
<hr/>	
Total, schools, 37; membership, 1,810	

TEXAS.

Arneckville, Arneck,	12
Ashcraft, Hopewell, Tyler,	34
Barbertown, Baker's Spring, Starville,	58
Bethlehem, Myrtle Springs,	50
Black Fork, Tyler,	47
Blanton, Pierce,	40
Blue Creek, El Campo,	25
Camden,	40
Campbell's Chapel, Coplen,	60
Center Point, Paris,	80
Cleburne, Anglin Heights,	C
Colburne,	30
Coplen,	56
Cox, Grand Saline,	42
Cross, Myrtle Springs,	37
Crossingville, Stratton,	30
Cross Roads, Small,	45
Dallas, Beeman,	35
Bonnie View,	55
Coles,	25
Fair Grounds,	30
Pilgrim,	100
South Park,	48
Denison, Ray,	28
Edgewood Parkerson,	38
Ellis Chapel, Ellis, Edgewood,	53
Ellis Prairie, Pennington,	36
Emporia,	25
Enterprise, Tyler,	40
Experimental Farm, Port Arthur,	25
Friendship, Grand Saline,	25
Glen Flora, Waterhouse,	20
Hawkins,	55
Jay's Chapel, Lovelady,	35
Jones Creek, El Campo,	21
Laurance Springs, Speed,	35
Marietta, Good Hope,	30
Mt. Lebanon, Tyler,	45
Oakland, Malakoff,	62
Palestine, Fourth Ward,	40
Paris, Hope Mission,	25
Rusk-st. Mission,	30
Pennington,	25
Pine Creek, Emberson,	40
Pine Grove, Trinity,	30
Pine Prairie, Nogallus Prairie,	50
Rancho Grande, El Campo,	38
Raney's Chapel, Raney, Edgewood,	30
Rhodesburg, Grand Saline,	25
Riverside, Grand Saline,	36
Rocky Point, Palestine,	40
Round Flat, Speed,	45
Skanes Chapel, Trinity,	40
Songland, Grand Saline,	45
Stuart's Chapel, Morince,	35
Taylor, Palestine,	40
Tenaha,	38
Timmons, El Campo,	35
Tull, Edgewood,	42
Tyler, West Tyler,	35
Tyler Mountain, Tyler,	36
Union, Calloway,	20
Union Springs, Grand Saline,	55

Name.	Membership.
Wallace, Ford,	35
Watts, Ben Wheeler,	40
Winona,	50

Total, schools, 66; membership, 2,552

UTAH.

Coalville,	20
Heber, New West,	25
Lehi,	50

Total, schools, 3; membership, 95

VERMONT.

Alburg, West,	30
Bennington, Bushnell District,	50
Guideboard,	C
Corinth, East,	C
Derby,	C
Eden, Mills Village,	C
Jericho, Nashville,	C
Orwell, Mt. independence,	C
Pittsford, Florence,	C
Richmond, Union, Jonesville,	37
Rockingham, Lawrence Mills, Bar-	
tonsville,	C
Springfield, Gould's Mills,	C
Stowe, Moscow,	C
Tunbridge, Districts 1-7,	50
Wallingford, South,	C
Washington, South, Chelsea,	26
Westmore,	C
Lake View, Barton,	C
Woodford City, Union,	36

Total, schools, 19; membership, 229

VIRGINIA.

Alexandria, Florence Crittenden,	144
----------------------------------	-----

WASHINGTON.

Alger,	22
Anacortes, Mayflower,	60
Ashford,	10
Bangor,	22
Beach,	60
Belfast,	34
Berlin,	35
Blue Canyon,	29
Blue Creek,	38
Bluff, Samish Lake,	20
Bremer,	20
Brighton,	45
Buenna, Stones, King Co.,	21
Cape Horn, Riverview,	24
Carrollton, Mountainside,	29
Chewelah, Fairview,	44
Graham,	35
Olivet,	29
Chico,	32
Clearlake,	72
Climax, Prescott,	23
Covello, Willow Creek,	25
Darrington,	20
Dayton, Enterprise,	20
Franklin,	32
New Hope,	71
Pine Grove,	35

Name.	Membership.	Name.	Membership.
Drayton, Robinette,	28	Silverdale, Clear-Creek-Valley,	30
Star,	40	Silverton,	20
White Ribbon,	35	Skykomish,	30
Deer Creek, Milan,	20	South Madrone, Port Blakely,	23
Detroit,	15	Spring Valley, Watsburg,	21
Doty, Rifton,	25	Steamboat Rock, Coulee City,	31
Dragoon, Valley Prairie,	27	Tacoma, Center St.,	C
Eatonville, Rainier,	17	K st.,	C
Edison, Brownsville,	25	Tampico,	40
Elbe,	27	Thomas District, Walla Walla,	24
Elgin, Glenwood,	23	Ticknor, Bucoda,	50
Elk,	23	Tolt, Torgeson,	27
Everett, Pilgrim,	23	Tuckannon, Dayton,	25
Fairfax,	60	Uniontown, Sunshine,	20
Forest,	60	Usk,	25
Bethel,	25	Valley,	45
Forrest Center, Springdale,	45	Cottonwood,	20
Forks,	40	Velma, Springdale,	34
Franklin,	28	Washougal, Mt. Durgin,	27
Gate City, Gate,	30	Norway,	23
Gig Harbor,	36	Washitena,	45
Griswold,	21	Westbranch,	54
Hadley,	18	York, Columbia City,	48
Hartford,	35		
Harts, Hart Lake,	10	Total, schools, 121 ; membership, 3,834	
Highland, Chelan,	30		
Hillyard, Orchard Prairie,	40		
Hunters,	25		
Index,	47		
Island Center, Port Blakely,	30		
Jensen, Leber,	37		
Knab,	26		
Kummer, Black Diamond,	30		
Lake Stevens, Hartford,	31		
Leary, Black Diamond,	30		
Lewisville,	28		
Lind,	90		
London,	12		
Lookout,	25		
McCormick,	42		
Machias,	45		
Mauziuita,	32		
Maple Falls,	18		
Marcus,	20		
Marshland, Snohomish,	44		
Mead, Little-Deep-Creek,	40		
Milan,	35		
Morton,	25		
Mossyrock,	35		
Newman Lake, Hauser, Ida.	35		
North Milan, Westbranch,	35		
North Pine, Rosalia,	32		
Olequa,	32		
Oso,	38		
Pataha City, Meadow Gulch,	23		
Pateros, Utopia,	30		
Penrith, Newport,	30		
Pittsburg, Burnett,	35		
Pleasant View, Hartline,	38		
Pomeroy, Philomathean,	23		
Skyhawk,	30		
Port Angeles, Pine Hill,	27		
Port Ludlow,	35		
Richards, Kennewick,	24		
Robe,	16		
Rock Creek, McCormick,	36		
Rulo, Walla Walla,	25		
San Juan, Friday Harbor,	17		
Seattle, Oak Lake, Greenlake Sta.,	75		
Ravenna Park, University Sta.,	24		
Silverdale,	52		

WISCONSIN.

Albany, Mondovi,	30
Albertville,	45
Appleton, Fourth Ward Chapel,	C
People's Chapel,	C
Arthur, Martin,	30
Ashland,	24
Beloit, Endeavor No. 2,	20
Benoit,	28
Benton, Buncombe,	38
Blue Mounds,	35
Bobb's Lake, Evergreen, Keystone,	40
Boydton, Porter,	16
British Hollow, Berachah,	30
Broederville,	34
Bruce, Elder Creek,	30
Snyder District,	40
Brule,	35
Brush Hollow,	60
Brushville, Beet,	50
Butternut Lake, Pioneer,	C
Carlisle, Washburn,	20
Carlton, Kewaunee,	45
Centerville, West Prairie,	45
Chester, Johnston Dist., Waupun,	35
Home Department, Waupun,	15
Cirkels Mill, Huron,	18
City Point,	25
Claywood,	C
Clearfield, Union, New Lisbon,	55
Clifford,	25
Clifton, Pierce Valley, Prescott,	C
Colburn,	20
Brown, Stanley,	14
Withrow,	15
Columbia,	30
Danville, Union,	40
Day, Carlyle,	20
Dells Dam, Oxford, Neillsville,	40
Dewey, Fern,	26
Drummond,	40
Drywood,	30
Dunn, Truax, Menomonie,	17
Eau Claire, Wheaton H. D.,	C

Name.	Membership.
Edson, Union, Stanley ,	34
Elderon, District No. 4, Wittenberg ,	55
Elk Creek, Menomonie ,	24
Elmhurst, Pilgrim,	25
Flambeau, Main Creek,	26
Franksville,	32
Fremont, Granton ,	25
Galesburg,	30
Galeville,	25
Greenvalley, Pulcifer ,	45
Hammel, Hope, Pittsville ,	40
Norton's Mills, Oleson ,	25
Hartland, North Lake,	60
Hay Creek, Huron ,	20
Hilbert,	40
Hillsboro, Mayflower, Elroy ,	26
Hixon, Goodwin, Thorp ,	21
Hoard, Bethel, Curtiss ,	50
Holway, Justin ,	24
Townsend, Withee ,	20
Hunting, Plymouth,	28
Iron Belt,	35
Irrington, Bishop,	28
Jackson, Oxford ,	35
Kansasville, Union Grove ,	C
Kaukauna, Oak Grove,	50
Kelley Brook,	18
Kennan,	20
Kewaskum,	55
La Crosse, Bethany,	C
Olivet,	C
Lakes, Woodlawn,	45
Le Clair,	30
Leon, Burr Oak Valley, Pine River ,	30
Longwood, Cummings,	15
Poppe, Withee ,	40
Lynn,	35
Marble,	16
Mason,	85
Maple Ridge,	17
Medford, Morrow,	35
Mil'ord,	50
Milwaukee, Bethlehem Mission,	190
Morse,	40
Neillsville, Pine Valley,	30
Schnell,	15
Nevins,	52
North Crandon,	35
Owen,	28
Palmyra, Corner Grove,	19
Pennington,	43
Perkinstown,	50
Platteville, Platt,	30
Pratt,	30
Preble, Oak Grove, Green Bay ,	90
Reseburg, Welcome, Thorp ,	24
River Falls, Randall District,	C
South Forks,	C
Rubicon, Hartford ,	17
Rush Creek, Freeman ,	60
Saxville, Glendale, Pine River ,	30
Sherwood, Dewhurst ,	29
Shortville, Sherwood,	15
Spring Valley, Mines,	C
Stockbridge, Quinney,	C
Stoughton, Bass Lake,	27
Tioga, Hope,	18
Turtle, Murray District, Clinton ,	50
Two Creeks, Nero ,	30
Veazie, Stinnett ,	16
Viroqua, Bishop,	21

Name.	Membership.
Warren, Sand Prairie, Terrill ,	30
Washburn, Pilgrim, Neillsville ,	65
West Clayton, Amery ,	40
Weston, Schwamb, Globe ,	40
Withee,	35
Wittenberg, Walsh,	30

Total, schools, 120; membership, 3,703

WYOMING.

Beaver,	31
Buffalo, Fort McKinney,	32
Clearmont,	30
Dover,	20
Eureka, Klondike ,	35
Glendo, Horseshoe Union,	50
Glen Rock,	40
Granger,	21
Grant,	20
Rock Springs, Mine No. 4,	47
Sweetwater,	49

Total, schools, 11; membership, 375

SUMMARY.

	Schools.	Members.
Alabama,	7	262
Arizona,	4	62
California,	150	3,482
Colorado,	75	2,172
Connecticut,	19	1,758
District of Columbia,	2	60
Georgia,	11	688
Idaho,	65	1,714
Illinois,	84	7,254
Indiana,	12	543
Iowa,	46	1,891
Kansas,	53	2,322
Kentucky,	13	786
Louisiana,	18	639
Maine,	21	512
Maryland,	1	0
Massachusetts,	81	2,142
Michigan,	80	2,689
Minnesota,	255	8,667
Missouri,	28	928
Montana,	24	831
Nebraska,	82	2,164
Nevada,	2	79
New Hampshire,	17	251
New Jersey,	2	0
New Mexico,	5	156
New York,	13	390
North Carolina,	15	747
North Dakota,	84	2,231
Ohio,	27	2,068
Oklahoma,	30	1,436
Oregon,	172	5,265
Rhode Island,	9	57
South Carolina,	4	170
South Dakota,	72	2,324
Tennessee,	37	1,810
Texas,	66	2,552
Utah,	3	95
Vermont,	19	229
Virginia,	1	144
Washington,	121	3,834
Wisconsin,	120	3,703
Wyoming,	11	375
	1,961	69,462

CONGREGATIONAL MINISTERS IN FOREIGN LANDS.

All not designated by a star (*) are working in connection with the American Board of Commissioners for Foreign Missions.

	Ord.	Com.		Ord.	Com.
Abbott, Justin E., Bombay, India,	'81	'81	Galt, Howard S., Tungcho, China.	'99	'99
Aiken, Edwin E., Tientsin, China,	'85	'85	Gates, C. Frank, Harpoot	'81	'81
Albrecht, Geo. E., Kyoto, Japan,	'82	'87	Gates, Lorin S., Sholapur, India..	'75	'75
Allchin, George, Osaka, Japan . .	'81	'82	Goodenough, H. D., Johannesburg,		
Ament, Wm. S., Peking, China..	'77	'77	Transvaal, S. A.	'81	'81
*Anderson, Chas. Rob't C., [Ms.]a,	'74	'88	Goodrich, C., Tung-cho, Chiua, p,	'64	'65
Andrus, Alpheus N., Mardin, Tur.,	'68	'68	Gray, Thomas, Ponape, f	'00	'00
Atkinson, John L., Kobe, Japan,	'69	'73	Greene, D. Crosby, Tokyo, Japan..	'69	'69
Atwood, I. J., M. D., { Fen-cho-fu, '81	'82		Greene, Joseph K., a	'58	'59
{ China, t c }			Gulick, O. H., Honolulu, H. I. . .	'62	'70
Baird, John W., Salonica, b.	'72	'72	Gulick, S. L., Matsuyama, Japan,	'86	'87
Ballantine, Wm. O., M. D., Rahuri, e,	'85	'85	Gulick, W. H., Biarritz, France..	'74	'71
Barnum, H. N., Harpoot, Turkey,	'55	'58	Hager, C. R., M. D., Hong Kong, China	'82	'82
Barnum, H. S., Constantinople, a,	'67	'67	Hartwell, Chas., Foochow, China,	'52	'62
Bartlett, L., Smyrna, Turkey . . .	'61	'67	Haskell, Edward B., Salonica, b. . .	'91	'91
Bartlett, S. C., Tottori, Japan. . .	'94	'94	Haskell, Henry C., Samokov, bb.	'62	'62
Bates, F. W., Gazaland, g	'87	'87	*Hatch, Franklin S., Madras, India,	'76	'00
*Bates, George L., Africa.	'91		Hazen, Hervey C., Arrupukottai, e,	'67	'67
Beard, Willard L., Foochow, China,	'94	'94	Hazen, William, Sholapur, India,	'97	'00
*Beckwith, E. G., Honolulu, H. I.,	'57	'87	Herrick, David S., Battalagundu, e,	'94	'94
Bennett, Henry J., Tottori, Japan,	'01	'01	Herrick, G. F., Turkey, a.	'59	'59
Bingham, Hiram, Honolulu, H. I.,	'56	'56	*Hill, Charles W., Honolulu, H. I.,	'80	'94
*Bird, William, Abeih, Syria. . .	'52	'53	Hinman, G. W., Foochow, China..	'98	'98
Bissell, H. G., Ahmednagar, India,	'92	'92	Hodous, Lewis Ponasag, Foochow,		
*Bliss, Daniel, President of Syrian			China.	'01	'01
Protestant College, Beirut, Syria,	'55	'55	Holton, Edward P., Mana Madura, e,	'90	'91
Bridgman, F. B., Imfumi, c	'96	'97	*Houlding, H. W., Tientsin, China,	'86	'97
Brown, G. G., Uduppitty, Ceylon..	'99	'99	Holway, Theo. T., Salonica, b. . . .	'96	'01
Browne, J. K., Harpoot, Turkey,	'72	'75	House, J. H., Salonica, Eur. Turkey,	'71	'72
Bruce, Henry J., Satara, W. India,	'62	'62	Howland, J., Guadalajara, Mex.,	'82	'82
Bunker, Fred R., Adams, Natal.	'89	'91	Hubbard, G. H., Foochow, China,	'84	'84
Carey, Edw. F., Harpoot, Turkey,	'01	'01	Hume, E. S., Bombay, W. India,	'75	'75
Cary, Otis, Kyoto, Japan	'77	'78	Hume, Rob't A., Ahmednagar, e,	'74	'74
Chambers, W. N., Adana, Turkey,	'79	'79	Jeffery, Frank E., Melur, India..	'91	'98
Chandler, John S., Madura, d.	'73	'73	Jones, John P., Pasumalai, S. India,	'78	'78
Chaunon, Irving M., Kusaie, f. . . .	'88	'90	Kilbou, C. W., Amanzimtote, Dur-		
Chapin, F. [M.], Lin-Ching, China, t,	'80	'80	ban, c.	'73	'73
Christie, T. D., Tarsus, Turkey..	'77	'77	Kingsbury, F. L., M. D., Samokov, bb,	'87	'81
Clark, Albert W., Prague, Austria,	'68	'72	Knapp, Geo. P., Harpoot, Turkey,	'90	'90
Clark, C. A., Miyazaki, Japan. . .	'87	'87	*Lawson, W. Elsworth, 8 La Provi-		
Clarke, J. F., Samokov, Bulgaria,	'59	'59	dencia, City of Mexico.	'97	'97
Clarke, William F., "	'91	'91	Leadingham, John, Honolulu, H. I.	'87	'94
Cole, Royal M., Bitlis, Turkey . .	'67	'68	Learned, D. W., Kyoto, Japan. . .	'75	'75
Curtis, Wm. L., Niigata, Japan. . .	'89	'90	Lee, Lucius O., Marsh, Turkey..	'80	'80
Davis, Jerome D., Kyoto, Japan..	'69	'71	Logan, A. C., Guam, Ladrone Isl.,	'01	'02
DeForest, John H., Sendai, Japan,	'71	'74	Lombard, Frank A., Kyoto, Japan,	'00	'00
Dewey, Willis C., Mardin, Turkey,	'77	'77	Macallum, F. W., Marsh, Turkey,	'90	'90
Dickson, J. H., Tillipally, Ceylon,	'00	'00	Marsh, G. D., Philippopolis, Bulgaria,	'72	'72
Dorward, James C., Adams, c.	'89	'90	Merrill, John E., Aintab, Turkey,		'98
Dunning, Morton D., Kyoto, Japan,	'99	'02	Nelson, Charles A., Canton, China,	'92	'92
Dwight, Henry O., a.	'80	'67	Newell, H. B., Niigata, Japan. . .	'87	'88
Eaton, J. D., Chihnahua, Mexico,	'72	'82	Olds, Otis C., Parral, Mex.	'90	'90
Elwood, Willis P., Palani, India,	'91	'91	*Papazian, M. G., Aintab, Turkey,	'90	'92
Emersou, Oliver P., Honolulu, H. I.	'71	'89	Parmelee, Moses P., M. D., Trebi-		
Ewing, Charles E., Peking, China,	'93	'94	zond, Turkey.	'61	'63
Fairbank, Edward, Rahuri, e.	'93	'93	Partridge, E. C., Sivas, Turkey. . .	'98	'00
Fairbank, Henry, Vadala, e.	'86	'86	Pease, E. M., M. D., Claremont, Cal.,	'77	'77
Farnsworth, W. A., Cesarea, Tur'y,	'52	'52	Peet, Lyman P., Foochow, China,	'88	'88
Fay, Wm. E., Bailundu, h, W. Africa,	'81	'82	Perkins, H. P., Paoting-fu, t.	'82	'82
Fowle, James L., Cesarea, Turkey,	'78	'78	Perkins, J. C., Tirumangalam, d..	'85	'85
Fuller, Americus, Aintab, a.	'62	'74	Perry, Henry T., Sivas, Turkey..	'65	'66

	Ord.	Com.		Ord.	Com.
Pettee, J. H., Okayama, Japan ..	'78	'78	*Thompson, F., Seamen's Chaplain, Valparaiso, Chili [Ct.].....	'68	'85
Pixley, Stephen C., Inanda, c ...	'55	'55	Tracy, Charles C., Marsovan	'67	'67
*Porter, Harvey, Syrian Protestant College, Beirut, Syria [Ms.]	'80	'80	Tracy, James E., Periakulum, d .	'77	'77
Porter, H. D., M. D., Pang Chuang, t,	'72	'72	Ussher, C. D., M. D., Van, Turkey,	'94	'98
Porter, John S., Prague, Austria,	'91	'91	Van Allen, Frank, M. D., Madura, d,	'88	'88
Price, F. M., Gnam, Ladrone Is.,	'83	'94	Wagner, H. T., Hermosillo, Mex.,	'94	'94
Ransom, Charles N., Ifafa, c.....	'90	'90	Walker, J. E., Shao-wu, China...	'72	'72
Raynolds, G. C., M. D., Van, Turkey,	'71	'79	Walkup, Alfred C., Kusaie, f....	'80	'80
Roberts, Jas. H., Tientsin, t... ..	'77	'77	Wallace, William W., Pasumalai, d,	'96	'97
Rowland, G. M., Sapporo, Japan,	'86	'86	*Washburn, George, President Robert College, a.....	'63	'58
Sanders, Chas. S., Aintab, Turkey,	'79	'76	Wellman, Fred C., M. D., Kamundongo, h.....	'95	'96
Sanders, W. H., Kamundongo, h... ..	'80	'80	White, George E., Marsovan, Tur.,	'87	'90
Sheffield, Devello Z., Tung-cho, p.	'69	'69	White, S. S., Okayama, Japan ...	'90	'90
Smith, A. H., Pang Chuang, t... ..	'72	'72	Wilcox, Wm. C., Umvoti, c.....	'80	'91
Smith, Edward H., Ing-hok, China,	'01	'01	Wilder, George A., Chicore, g....	'80	'80
Sprague, Wm. P., Tientsin, China,	'73	'74	Wilder, Geo. D., Tung-cho, p.....	'94	'94
Stanford, Arthur W., Kobe, Japan,	'86	'86	Williams, Mark, Tung-cho, p.....	'65	'66
Stanley, C. A., Tientsin, China...	'61	'62	Wingate, Henry K., Cesarea, Tur.,	'87	'90
Stapleton, R. S., Erzroom, Turkey,	'96	'97	Winsor, Richard, Sirur, India...	'70	'71
Stimson, Martin L., Ruk-Mie, f... ..	'81	'98	Woodside, T. W., West Africa, h,	'84	'88
Stover, W. M., Bailundu, h.....	'81	'82	Wright, A. C., Guadalajara, Mex.,	'86	'86
Taylor, W., M. D., Osaka, Japan...	'73	'73	Zumbro, Wm. M., Pasumalai, d. .	'94	'94
Tewksbury, E. G., Tung-cho, p... ..	'90	'90			

a Constantinople, Turkey, Bible House.

b Macedonia, European Turkey.

bb Bulgaria.

c Natal, South Africa.

d Madura District, Southern India.

e India.

f Care of Rev. W. Frear, Y. M. C. A. Building, San Francisco, Cal.

g Melsetter District, Rhodesia, East Africa.

h Care of Casa Hollandeza, Benguela, West Africa, via Lisbon.

p Peking, China.

t Tientsin, China.

tc Tientsin, China, care of Mrs. F. D. Wilder.

N. B.—As postal directions, the places named are often inadequate, and subject to change. Correspondents of missionaries are advised to send their letters, enclosed, to C. N. Chapin, Congregational House, Boston.

THE NATIONAL AND STATE ORGANIZATIONS OF THE CHURCHES.

THE NATIONAL COUNCIL OF THE CONGREGATIONAL CHURCHES OF THE UNITED STATES.—Organized Nov. 17, 1871.

Stated Meetings,—every third year from 1871. Special meetings to be called upon the request of any five State organizations of churches. The twelfth triennial session will be held at Des Moines, Iowa, October, 1904.

OFFICERS FOR THE SESSION OF 1901.—Rev. Amory H. Bradford, Montclair, N. J., *moderator*; Mr. William H. Strong, Detroit, Mich., and Rev. Stephen L. B. Penrose, Walla Walla, Wash., *assistant moderators*; Rev. Asher Anderson, Boston, Mass., *secretary*; Rev. W. B. Hubbard, Webster, S. D., and Rev. Eugene C. Webster, of Boston, Mass., *assistant secretaries*; Rev. Joel S. Ives, Hartford, Conn., *registrar*; Rev. George A. Hood, Boston, Mass., Rev. Herman Hopkins, Poughkeepsie, N. Y., and Rev. J. Brainerd Thrall, Pepperell, Mass., *assistant registrars*.

COMMITTEES.

Provisional Committee.—Charles A. Hull, of New York; Rev. Amory Bradford, of New Jersey; Rev. Francis J. Van Horn, of Iowa; William H. Wanamaker, of Pennsylvania; Rev. Michael Burnham, of Missouri; E. H. Pitkin, of Illinois; Rev. Cyrus Richardson, of New Hampshire; Rev. Edward C. Moore, of Massachusetts; Rev. Asher Anderson,* of Massachusetts; Rev. Joel S. Ives,* of Connecticut; Rev. Samuel B. Forbes,* of Connecticut.

Trustees.—H. Clark Ford, of Ohio; Rev. Elijah Horr, of Massachusetts; Rev. Thomas B. McLeod, of New York; Rev. George H. Merrill, of Minnesota; Robert Patton, of Illinois; Rev. Charles H. Richards, of Pennsylvania; Rev. Henry A. Stimson, of New York; William H. Strong, of Michigan; Lucien C. Warner, of New York; Edward Whitin, of Massachusetts; Guilford Dudley, of New York; Rev. Joseph H. Selden, of Connecticut; also the moderator, secretary, and treasurer.

Publishing Committee.—Thomas Todd and Rev. George A. Hood, of Massachusetts, and *ex officio*s, the registrar, secretary, and treasurer.

Congregational Exhibit, World's Fair, St. Louis, 1903.—Rev. Cornelius H. Patton, of Missouri; Rev. Morton Dexter, of Massachusetts; Rev. Charles M. Sheldon, of Kansas; Lucien C. Warner, of New York; Rev. William A. Waterman, of Indiana.

Enrichment of worship.—Rev. George H. Merrill, of Minnesota; J. W. Platner, of Massachusetts; Rev. Joseph H. Chandler, of Wisconsin; Prof. Waldo S. Pratt, of Connecticut; Rev. William B. Chamberlain, of Illinois.

Ter-centenary, Gainsborough.—Rev. George R. W. Scott, of Massachusetts.

Manual.—Rev. Williston Walker, of Connecticut; Rev. Nehemiah Boynton, of Michigan; Rev. Frank L. Goodspeed, of Massachusetts.

Comity, federation, and unity.—Rev. William Hayes Ward, of New York; R. E. Jenkins, of Illinois; Rev. Elias B. Sanford, of New York; Rev. William H. Warren, of Michigan; Rev. Arthur L. Gillett, of Connecticut; Rev. Michael Burnham, of Missouri; Rev. L. H. Cobb, of New York.

Labor.—Rev. Frank W. Merrick, of Massachusetts; Rev. Washington Gladden, of Ohio; Rev. William J. Tucker, of New Hampshire; Rev. David N. Beach, of Colorado; Rev. William A. Knight, of Massachusetts.

Deaconess Association of Chicago.—Rev. Edward F. Williams, of Illinois; Henry M. Moore, of Massachusetts; Rev. George E. Hall, of New Hampshire.

Expenses of delegates.—Rev. Charles E. Jefferson, of New York; Joseph W. Rice, of Rhode Island; Rev. Henry Hopkins, of Massachusetts; Rev. E. Lyman Hood, of New York; Rev. John W. Bradshaw, of Ohio.

Better Sunday-school instruction.—Frank K. Sanders, of Connecticut; Rev. James A. Blaisdell, of Michigan; Henry A. King, of Massachusetts; Rev. Glenn A. Taylor, of Iowa; Samuel T. Dutton, of New York; Rev. Rockwell H. Potter, of Connecticut; George F. West, of Maine.

Church property.—Rev. Irving W. Metcalf, of Ohio; Rev. Henry A. Stimson, of New York; H. Clark Ford, of Ohio.

Polygamy.—Rev. Amory H. Bradford, of New Jersey; Rev. Asher Anderson, of Massachusetts.

* *Ex Officiis.*

THE STATES.

ALABAMA, CONGREGATIONAL ASSOCIATION OF. — Organized 1876.

Officers: Rev. Spencer Snell, Talladega, moderator; E. C. Silsby, Talladega, statistical secretary; Rev. J. R. Sims, Gadsden, treasurer; Rev. E. E. Scott, Shelby, recording secretary.

Session of 1903: Shelby, March 28-31.

ALABAMA, GENERAL CONGREGATIONAL CONVENTION.

Officers: Rev. William B. Tucker, Opelika, moderator; Rev. Almon T. Clarke, Shelby, statistical secretary

Session of 1902: Wednesday, Nov. 12.

ARIZONA, THE CONGREGATIONAL ASSOCIATION OF. — Organized April 11, 1865.

Officers: H. B. Long, Prescott, moderator; Rev. J. Bowron, Tucson, statistical secretary and treasurer.

Session of 1902: Tempe, April 22-24.

ARKANSAS ASSOCIATION OF CONGREGATIONAL CHURCHES. — Organized Oct. 25, 1887.

No report.

CALIFORNIA, GENERAL ASSOCIATION OF. — Organized October, 1857.

Officers: Rev. Leland D. Rathbone, Santa Rosa, moderator; Rev. Henry E. Jewett, Berkeley, registrar, statistical secretary, and treasurer.

Session of 1902: Petaluma, Oct. 7.

CALIFORNIA, SOUTHERN, GENERAL CONGREGATIONAL ASSOCIATION OF. — Organized May 3, 1887.

Officers: Rev. John L. Maile, Los Angeles, moderator; Rev. James T. Ford,* Los Angeles, registrar, treasurer, and statistical secretary.

Session of 1902: Ventura, Oct. 14.

COLORADO, THE CONGREGATIONAL ASSOCIATION OF. — Organized March 10, 1868.

Officers: Rev. Frank T. Bayley, D. D., Denver, moderator; Rev. Allen S. Bush, Denver, secretary and treasurer.

Session of 1902: Pueblo, Tuesday, Oct. 21.

CONNECTICUT, GENERAL ASSOCIATION OF. — Organized May 18, 1709.

Officers: Rev. Charles A. Northrop, Norwich, moderator; Rev. Joel S. Ives, Hartford, registrar and treasurer.

Session of 1902: Hartford, Tuesday, June 17, 18.

CONNECTICUT, GENERAL CONFERENCE OF. — Organized Nov. 12, 1867.

Officers: William H. Catlin, Meriden, moderator; Rev. Joel S. Ives, Hartford, registrar and statistical secretary; Ward W. Jacobs, Hartford, treasurer.

Session of 1902: Hartford, Tuesday, Nov. 18, 19.

DISTRICT OF COLUMBIA. — In the CONGREGATIONAL ASSOCIATION OF NEW JERSEY.

FLORIDA, GENERAL CONGREGATIONAL ASSOCIATION OF. — Organized Dec 6, 1833.

Officers: Prof. E. L. Richardson, Avon Park, moderator; Rev. S. F. Gale, Jacksonville, registrar and treasurer; Rev. Mason Noble, Lake Helen, scribe.

Session of 1902:

GEORGIA, UNITED CONGREGATIONAL CONFERENCE OF. — Organized Dec. 3, 1890.

Officers: Rev. H. H. Proctor, Atlanta, moderator; Rev. C. S. Haynes, Athens, registrar; Rev. F. E. Jenkins, Atlanta, treasurer.

Session of 1902: Savannah, Nov. 13-16.

HAWAIIAN EVANGELICAL ASSOCIATION. — Organized,

Officers: Rev. J. M. Lydgate, Lihue, Kauai, moderator; Rev. O. P. Emerson, Honolulu, statistical secretary; W. N. Hall, Esq., Honolulu, treasurer.

Session of 1902:

IDAHO, GENERAL ASSOCIATION OF THE CONGREGATIONAL CHURCHES AND MINISTERS OF. — Organized Jan. 25, 1894.

Officers: Rev. E. H. Ashmun, Weiser, moderator; Rev. Reuben B. Wright, Boise, registrar and treasurer.

Session of 1902: New Plymouth, Thursday, Oct. 2.

* Died April 14, 1902.

ILLINOIS, GENERAL CONGREGATIONAL ASSOCIATION OF. — Organized June 21, 1844.

Officers: Gen. C. H. Howard, Glencoe, moderator; Rev. John B. Fairbank, Jacksonville, registrar, treasurer, and statistical secretary.

Session of 1902: Rockford, Monday, May 19.

INDIANA, GENERAL ASSOCIATION OF THE CONGREGATIONAL CHURCHES AND MINISTERS IN. — Organized March 13, 1898.

Officers: Rev. Charles Choate, Kokomo, moderator; Josephine Hyde, Indianapolis, secretary and treasurer.

Session of 1902: Anderson, Tuesday, May 13, at 7.30 p. m.

INDIAN TERRITORY. — Not associated.

IOWA, GENERAL ASSOCIATION OF. — Organized Nov. 6, 1840.

Officers: Benjamin St. John, Fayette, moderator; Rev. James B. Chase, Sargent's Bluff, registrar and treasurer.

Session of 1902: Des Moines, Tuesday, May 20.

KANSAS, GENERAL ASSOCIATION OF. — Organized August, 1855.

Officers: Rev. Frank Fox, Kansas City, moderator; Rev. Wilson N. Wheeler, Newton, registrar and statistical secretary; Rev. Geo. T. Nichols, Burlington, treasurer.

Session of 1902: Manhattan, Thursday, May 8-12.

KENTUCKY, GENERAL ASSOCIATION OF. — Organized Jan. 5, 1898.

Officers: Rev. M. K. Pasco, Berea, moderator; Rev. James K. Higginbotham, Corbin, statistical secretary and treasurer.

Session of 1902: Berea, Tuesday, Sept. 2.

LOUISIANA CONGREGATIONAL ASSOCIATION. — Organized Jan. 26, 1870.

Officers: Rev. M. W. Whitt, New Iberia, moderator; Rev. L. A. Planving, Oscar, secretary; J. Q. Adams, Hammond, treasurer.

Session of 1902: Lake Charles, June 5.

MAINE, GENERAL CONFERENCE OF. — Organized Jan. 10, 1826.

Officers: Dea. John E. Warren, Cumberland Mills, moderator; Rev. Edgar M. Cousins, Thomaston, corresponding secretary; Rev. Charles D. Crane, Yarmouth, recording secretary; Dea. Osman Adams, Portland, treasurer.

Session of 1902: Bath (Winter Street Church), Tuesday, Sept. 23-25.

MASSACHUSETTS, GENERAL ASSOCIATION OF THE CONGREGATIONAL CHURCHES OF. — Organized June 29, 1803, as a ministerial body; including also Conferences of Churches, June 16, 1868, by union of the ASSOCIATION and GENERAL CONFERENCE (which was organized Sept. 12, 1860).

Officers: Rev. Wm. V. W. Davis, Pittsfield, moderator; Rev. Eugene C. Webster, Jamaica Plain, secretary; Rev. Frank L. Bristol, Uxbridge, assistant secretary; Rev. Francis J. Marsh, Boston, registrar; Rev. Almon J. Dyer, Sharon, assistant registrar; Henry P. Emerson, Lynn, treasurer.

Session of 1902: Plymouth, May 20-22.

MICHIGAN CONGREGATIONAL ASSOCIATION. — Organized Oct. 11, 1842.

Officers: William H. Strong, Detroit, moderator; Rev. John P. Sanderson, Lansing, registrar and treasurer.

Session of 1902: St. Johns, Tuesday, May 20, 7.30 o'clock p. m.

MINNESOTA, GENERAL CONGREGATIONAL ASSOCIATION OF. — Organized Oct. 23, 1856.

Officers: Rev. Alexander Milne, Duluth, moderator; Rev. Samuel J. Rogers, Minneapolis, secretary and treasurer.

Session of 1902: Fergus Falls, Tuesday, Sept. 16.

MISSISSIPPI, CONGREGATIONAL ASSOCIATION OF. — Organized March 31, 1883.

Officers: Rev. F. G. Woodworth, D. D., moderator; Rev. Marion S. Jones, Meridian, secretary and treasurer.

Session of 1902: Salem, Piney Grove, Nov.

MISSOURI, GENERAL ASSOCIATION OF THE CONGREGATIONAL CHURCHES OF. — Organized Oct. 27, 1865.

Officers: Rev. C. H. Patton, D. D., St. Louis, moderator; Rev. James P. Field, Riverdale, secretary and treasurer.

Session of 1903: Brookfield, Wednesday, April 22.

MONTANA, ASSOCIATION OF CONGREGATIONAL CHURCHES OF. — Organized June 17, 1884.

Officers: Rev. Joseph A. Barnes, Missoula, moderator; Rev. Wm. H. Watson, Red Lodge, registrar and treasurer.

Session of 1902: Big Timber, Tuesday, Sept. 9.

NEBRASKA, CONGREGATIONAL ASSOCIATION OF. — Organized Aug. 8, 1857.

Officers: W. J. Turner, Norfolk, moderator; Prin. F. C. Taylor, Weeping Water, stated clerk and treasurer.

Session of 1902: Weeping Water, Monday, Oct. 20-23.

NEVADA. — In the GENERAL ASSOCIATION OF CALIFORNIA.

NEW HAMPSHIRE, GENERAL ASSOCIATION OF. — Organized June 8, 1809.

Officers: Rev. George E. Hall, Dover; Rev. Charles F. Roper, Winchester, secretary; Rev. Samuel L. Gerould, Hollis, statistical secretary and treasurer.

Session of 1902: Keene, Tuesday, May 6-8.

NEW JERSEY, CONGREGATIONAL ASSOCIATION OF. — Organized June 2, 1869.

Officers: Rev. William A. Rice, Newark, moderator; Rev. J. A. Fairley, Nutley, N. J., secretary.

Session of 1902:

NEW MEXICO CONGREGATIONAL ASSOCIATION. — Organized 1884.

Officers: Rev. Wm. Sloan, Gallup, moderator; Mrs. L. A. Collings, Cubero, secretary and treasurer.

Session of 1903: April.

NEW YORK, GENERAL ASSOCIATION OF. — Organized May 21, 1834.

Officers: Rev. Charles H. Dickinson, Fargo, N. D., moderator; Rev. James Deane, Northfield, secretary; Rev. Lewin F. Buell, Syracuse, N. Y., treasurer.

Session of 1902: First Church, Buffalo, Tuesday, May 20-22.

NORTH CAROLINA, GENERAL ASSOCIATION OF CONGREGATIONAL CHURCHES OF. — Organized, May 26, 1879.

Officers: Rev. A. J. Tate, High Point, moderator; Rev. Ward D. Newkirk, Greensboro, secretary and treasurer.

Session of 1902: Raleigh, Sept. 24-29.

NORTH DAKOTA, GENERAL CONGREGATIONAL ASSOCIATION OF. — Organized 1883.

Officers: Ulysses G. Rich, Sanborn, moderator; Rev. Charles H. Phillips, Jamestown, corresponding and statistical secretary and treasurer.

Session of 1902: , Sept. 25-27.

OHIO, CONGREGATIONAL ASSOCIATION OF. — Organized June 24, 1852.

Officers: Rev. I. Bosworth, D. D., Oberlin, moderator; Rev. John G. Fraser, Cleveland, registrar, statistical secretary, and treasurer.

Session of 1902: Mansfield, 1st church, May 13-15.

OKLAHOMA, GENERAL ASSOCIATION OF. — Organized Oct. 21, 1890.

Officers: Charles T. Prouty, Kingfisher, moderator; Rev. George Keniston, Hennessey, Okla., registrar and treasurer.

Session of 1903:

OREGON, CONGREGATIONAL ASSOCIATION OF. — Organized July 13, 1848.

Officers: Prof. W. N. Ferrin, moderator; Rev. Daniel Staver, Forest Grove, registrar and treasurer.

Session of 1902: Salem, October.

PENNSYLVANIA CONGREGATIONAL ASSOCIATION. — Organized Oct. 14, 1886.

Officers: Rev. David Jones, Scranton, moderator; Rev. Charles A. Jones, Kane, registrar and statistical secretary; Mrs. C. W. Waid, Ridgway, treasurer.

Session of 1902: Meadville, May 20-22.

RHODE ISLAND CONGREGATIONAL CONFERENCE. — Organized May 3, 1809.

Officers: Rev. T. Calvin McClelland, Newport, moderator; Rev. E. Tallmadge Root, Providence, stated secretary; Arthur W. Claffin, Providence, treasurer.

Session of 1902: Plymouth church, Providence, May 27, 28.

SOUTH CAROLINA, THE CONGREGATIONAL ASSOCIATION OF. — Organized, 1899.

Officers: Rev. Enoch H. Wilson, Columbia, moderator; Rev. George C. Rowe, Charleston, secretary.

Session of 1902: Battery Congregational Church, Charleston, Oct. 9-12.

SOUTH DAKOTA, THE CONGREGATIONAL ASSOCIATION OF. — Organized in 1871.

Officers: Rev. Charles M. Daley, Huron, moderator; Rev. William B. Hubbard, Webster, secretary and treasurer.

Session of 1902: Webster, Tuesday, May 13.

TENNESSEE, ASSOCIATION OF CONGREGATIONAL CHURCHES OF. — Organized Oct. 25, 1871.

Officers: Rev. George W. Moore, Nashville, moderator; Rev. Joseph E. Smith, Chattanooga, statistical secretary and treasurer.

Session of 1903: Lexington, Ky., April 1.

TEXAS. — No State Organization.

1. CONGREGATIONAL ASSOCIATION OF SOUTHWEST TEXAS. — Organized Dec. 4, 1871.

2. NORTH TEXAS ASSOCIATION. — *Officers:* Rev. George D. Hauser, Denison, moderator; Rev. Howard N. Smith, Cleburne, secretary and treasurer.

Session of 1903:

UTAH. — THE UTAH ASSOCIATION. — Organized Dec. 28, 1882.

Officers: Rev. P. A. Simpkin, Salt Lake City, moderator, secretary and treasurer.

Session of 1902: Ogden, Utah, Oct. 15-17.

VERMONT, CONGREGATIONAL CONVENTION OF. — Organized Aug. 27, 1795. Incorporated June 18, 1873.

Officers: J. H. Jackson, M. D., Barre, moderator; Rev. Samuel L. Bates, Burlington, secretary; John M. Comstock, Chelsea, corresponding secretary; David M. Camp, Newport, treasurer.

Session of 1902: Springfield, Tuesday, June 10-12.

VIRGINIA. — In the CONGREGATIONAL ASSOCIATION OF NEW JERSEY.

WASHINGTON, GENERAL CONGREGATIONAL ASSOCIATION OF. — Organized June 27, 1889.

Officers: Rev. O. L. Fowler, Orting, moderator; Horace P. James, North Yakima, registrar and treasurer.

Session of 1902: Spokane, Sept. 23.

WEST VIRGINIA. — In OHIO ASSOCIATION.

WISCONSIN, THE CONGREGATIONAL CONVENTION OF. — Organized October, 1840.

Officers: Rev. Henry Faville, La Crosse, moderator; Rev. Henry A. Miner, Madison, registrar; Rev. James K. Kilbourn, Pewaukee, treasurer.

Session of 1902: La Crosse, Tuesday, Oct. 7.

WYOMING, GENERAL ASSOCIATION OF. — Organized 1892.

Officers: Rev. W. B. D. Gray, Cheyenne, moderator; Rev. G. W. Crater, Wheatland, secretary and treasurer.

Session of 1902: Cheyenne, Oct. 4, 5.

ANNUAL MEETINGS, IN ORDER OF DATE.

1902.

Arizona,	Tempe,	Tuesday, April 22.
New Jersey,	Jersey City,	Tuesday, April 22.
New Mexico,	Albuquerque,	Tuesday, April 22.
Oklahoma,		Thursday, April 24.
Florida,	Lake Helen,	Tuesday, April 29.
New Hampshire,	Keene,	Tuesday, May 6-8.
Kansas,	Manhattan,	Thursday, May 8-12.
Indiana,	Anderson,	Tuesday, May 13-15.
Ohio,	Mansfield,	Tuesday, May 13-15.
South Dakota,	Webster,	Tuesday, May 13-15.
Illinois,	Rockford,	Monday, May 19.
New York,	Buffalo,	Tuesday, May 20-22.
Pennsylvania,	Meadville,	Tuesday, May 20-22.
Michigan,	St. Johns,	Tuesday, May 20.
Massachusetts,	Plymouth,	Tuesday, May 20.
Iowa,	Des Moines,	Tuesday, May 20.
Rhode Island,	Providence,	Tuesday, May 27, 28.
Hawaii,		
Louisiana,	Lake Charles,	Thursday, June 5.
Vermont,	Springfield,	Tuesday, June 10-12.
Connecticut Association,	Hartford,	Tuesday, June 17, 18.
Kentucky,	Berea,	Tuesday, September 2.
Montana,	Big Timber,	Tuesday, September 9.
Minnesota,	Fergus Falls,	Tuesday, September 16.
Washington,	Spokane,	Tuesday, September 23.
Maine,	Bath,	Tuesday, September 23-25.
North Carolina,	Raleigh,	Wednesday, Sept. 24-29.
North Dakota,		Thursday, September 25-27.
Idaho,	New Plymouth,	Thursday, October 2.
Oregon,	Salem,	October.
Wyoming,	Cheyenne,	Saturday, October 4, 5.
Wisconsin,	La Crosse,	Tuesday, October 7.
California,	Petaluma,	Tuesday, October 7.
South Carolina,	Charleston,	Thursday, October 9-12.
Southern California,	Ventura,	Tuesday, October 14.
Utah,	Ogden,	Wednesday, October 15-17.
Nebraska,	Weeping Water,	Monday, October 20-23.
Texas,		
Colorado,	Pueblo,	Tuesday, October 21.
Alabama (Convention),		Wednesday, November 12.
Georgia,	Savannah,	Thursday, November 16.
Connecticut Conference,	Hartford,	Tuesday, November 18, 19.

1903.

Tennessee,	Lexington,	Wednesday, April 1.
Missouri,	Brookfield,	Wednesday, April 22.
Alabama (Association),	Shelby,	Saturday, May 30-31.
Mississippi,	Salem,	— November.
ANNUAL MEETINGS OF THE NATIONAL SOCIETIES, 1902-03.		
AMERICAN BOARD OF COMMISSIONERS FOR FOREIGN MISSIONS. — Oberlin, Ohio,		
Tuesday, Oct. 14-17.		
CONGREGATIONAL EDUCATION SOCIETY. — Congregational House, Boston, Mass.,		
Wednesday, June 18.		
AMERICAN CONGREGATIONAL ASSOCIATION. — Congregational House, Boston, Mass.,		
Monday, May 26.		
CONGREGATIONAL CHURCH BUILDING SOCIETY. — Bible House, New York City,		
Thursday, Jan. 8, 1903.		
CONGREGATIONAL HOME MISSIONARY SOCIETY. — Syracuse, N. Y., Tuesday, June 10.		
AMERICAN MISSIONARY ASSOCIATION. — New London, Conn., Tuesday, Oct. 21-23.		
CONGREGATIONAL PUBLISHING SOCIETY. — Congregational House, Boston, Mass.,		
April 20, 1903.		
WOMAN'S BOARD OF MISSIONS. — Washington, D. C., Wednesday, Nov. 5, 6.		
WOMAN'S BOARD OF MISSIONS OF THE INTERIOR. — Chicago, Ill., Tuesday, Octo-		
ber 28-30.		
WOMAN'S BOARD OF MISSIONS OF THE PACIFIC. — San Francisco, Cal., Wednesday,		
September 3, 1902.		
WOMAN'S HOME MISSIONARY ASSOCIATION. — Boston, Mass., Wednesday, October		
29, 1902.		

New Hampshire,	49	91	3	19	27	189	53	84	19	156	33	189	18,132	9,986	18,277	131	6,226
New Jersey,	24	7	4	0	6	37	24	9	0	33	0	33	5,917	3,843	3,756	24	1,586
New Mexico,			1	0	0	5		4	0	4	2	6	383	224	205	3	159
New York,	47	161	6	23	53	290	47	166	6	219	108	327	50,292	27,884	27,400	208	12,313
North Carolina,	0	27	1	2	17	47	0	15	7	22	15	37	2,293	1,409	493	22	1,269
North Dakota,	8	58	8	4	22	100	8	29	7	44	18	62	5,177	3,428	2,241	32	1,036
Ohio,	35	156	5	4	55	255	28	152	0	180	110	290	34,935	21,506	24,013	187	8,868
Oklahoma,	0	54	9	0	20	83	0	54	0	54	20	74	4,256	2,685	2,377	34	997
Oregon,	0	41	0	0	14	55	0	29	0	29	12	41	3,913	2,561	2,307	33	1,238
Pennsylvania,	14	58	3	0	32	107	14	53	0	67	21	88	13,969	9,093	5,820	63	3,574
Rhode Island,	18	18	0	0	5	41	18	19	0	37	12	49	8,959	5,214	7,369	39	2,397
South Carolina,	1	5	1	1	3	11	1	4	0	5	0	5	955	266	252	3	125
South Dakota,	21	89	9	22	8	149	12	56	13	81	36	117	9,603	6,065	6,613	67	2,168
Tennessee,	1	30	1	2	10	44	1	18	0	19	7	26	3,053	1,830	1,093	13	676
Texas,	2	14	1	1	7	25	2	12	1	15	5	20	1,730	1,116	860	7	334
Utah,	0	6	0	0	3	9	0	5	0	5	2	7	1,385	927	689	6	224
Vermont,	33	119	5	15	38	210	34	104	5	143	63	206	18,522	9,988	17,312	159	6,333
Virginia,	0	1	0	0	1	2	0	1	0	1	0	1	105	49	21	2	58
Washington,	6	85	2	3	29	125	6	61	3	70	18	88	10,294	6,588	5,948	65	2,468
West Virginia,	0	2	0	0	0	2	0	2	0	2	0	2	265	155	100	2	36
Wisconsin,	21	186	8	10	44	269	21	144	0	165	104	239	24,977	15,353	18,061	146	6,493
Wyoming,	0	7	3	0	3	13	0	6	0	6	4	10	1,070	685	756	8	351
Alaska,	0	3	0	0	0	3	0	3	0	3	0	3	243	119	524	3	94
Porto Rico,	0	1	0	0	0	1	0	1	0	1	0	1	50	30	0	0	0
TOTALS,	876	3,433	207	192	1045	5,753	850	2,983	70	3,903	1,814	5,717	658,405	394,905	449,555	3,655	178,407

SUMMARY II. — CHURCH MEMBERSHIP IN 1901, WITH CONNECTED STATISTICS.

STATES, ETC.	MEMBERS.				ADDITIONS.			DISMISSION.				BAPTISMS.	
	Males.	Females.	Total.	Absent.	Conf.	Letter.	Total.	Death.	Let.	Rev.	Total.	Adult.	Infant.
Alabama.....	2,045	2,801	4,846	371	335	253	648	43	168	188	390	262	84
Arizona.....	106	205	311	58	16	27	43	2	26	30	58	6	3
Arkansas.....	106	202	308	35	18	22	40	4	24	24	28	6	6
California.....	6,212	12,343	18,555	2,426	908	1,886	2,154	229	873	866	1,908	319	368
Colorado.....	2,247	4,595	6,842	958	540	477	1,017	64	324	369	757	192	122
Connecticut.....	21,375	41,800	63,175	9,050	1,688	1,301	2,999	1,125	1,324	518	2,967	661	1,133
District of Columbia.....	807	1,364	2,171	136	130	69	199	26	52	44	122	34	61
Florida.....	993	1,514	2,507	358	185	135	320	20	127	123	270	99	121
Georgia.....	1,922	2,623	4,545	324	360	122	482	61	79	140	280	229	43
Hawaii.....	1,725	1,588	3,313	444	231	64	295	89	31	72	192	48	223
Idaho.....	275	527	802	93	175	112	287	5	51	46	102	69	26
Illinois.....	17,303	33,489	50,792	6,955	2,736	2,147	4,883	565	1,798	1,251	3,614	1,097	1,002
Indiana.....	1,721	3,323	5,044	806	363	184	547	45	166	199	410	162	73
Indian Territory.....	9	18	27	6	0	0	0	0	2	3	5	0	0
Iowa.....	12,689	23,648	36,337	4,888	1,927	1,436	3,363	386	1,521	1,191	3,098	846	595
Kansas.....	4,533	8,537	13,070	1,781	723	490	1,213	136	623	423	1,182	336	127
Kentucky.....	325	525	850	193	48	14	62	11	15	64	90	46	11
Louisiana.....	519	874	1,393	261	223	25	248	39	22	71	132	117	104
Maine.....	5,884	15,165	21,049	3,488	418	268	686	340	276	171	787	269	138
Maryland.....	238	454	692	62	22	22	44	12	19	13	44	8	73
Massachusetts.....	35,802	78,243	114,045	19,231	3,589	2,728	6,317	1,978	2,345	869	5,192	1,579	1,874
Michigan.....	10,371	22,276	32,647	4,434	1,832	1,034	2,866	436	1,000	811	2,247	846	605
Minnesota.....	6,241	12,254	18,495	2,680	936	878	1,814	190	737	553	1,480	374	387
Mississippi.....	107	119	226	83	46	0	46	1	1	0	2	46	3
Missouri.....	3,536	6,399	9,935	1,045	554	582	1,136	99	462	301	862	180	236
Montana.....	248	554	802	89	82	58	140	7	17	2	26	36	60
Nebraska.....	5,560	9,432	14,992	1,481	917	725	1,642	122	747	548	1,417	348	446
Nevada.....	22	90	112	26	6	11	17	1	3	0	4	3	1
New Hampshire.....	5,969	13,991	19,960	3,808	458	362	820	387	259	115	761	327	161
New Jersey.....	2,507	4,700	7,207	779	348	289	637	64	169	91	324	84	163
New Mexico.....	87	175	262	58	13	21	34	4	18	20	42	7	4
New York.....	16,954	34,744	51,698	5,201	1,837	1,525	3,362	694	1,239	543	2,476	702	836

North Carolina	884	1,392	2,276	61	87	22	109	25	8	49	82	17	36
North Dakota	1,315	1,974	3,289	512	270	163	433	29	85	110	224	51	186
Ohio	13,339	20,633	39,632	4,766	1,332	1,170	2,502	508	1,187	653	2,348	465	516
Oklahoma	1,099	1,500	2,539	321	265	351	616	44	117	163	324	119	47
Oregon	1,359	2,528	3,887	965	326	139	465	37	110	144	291	146	42
Pennsylvania	4,480	7,548	12,028	472	993	391	1,384	151	494	334	979	169	677
Rhode Island	3,060	6,544	9,604	1,027	328	176	504	123	179	104	406	112	183
South Carolina	216	343	539	31	69	3	72	8	0	116	124	28	11
South Dakota	2,715	4,427	7,142	889	423	392	815	82	304	268	654	127	332
Tennessee	798	1,216	2,014	328	127	59	186	34	39	141	214	66	25
Texas	656	997	1,653	205	212	101	313	14	31	100	145	113	23
Utah	277	614	891	128	98	79	177	3	60	0	63	44	20
Vermont	7,175	14,497	21,672	4,965	484	424	908	449	424	110	983	313	245
Virginia	50	84	134	9	0	0	0	1	1	0	2	0	0
Washington	2,321	4,304	6,625	754	374	645	1,019	61	350	222	636	141	259
West Virginia	102	160	262	48	15	4	19	1	0	1	2	8	2
Wisconsin	7,479	16,461	23,940	3,867	1,134	718	1,852	299	728	333	1,360	479	612
Wyoming	210	439	649	116	27	54	81	9	27	14	50	13	21
Alaska	61	36	97	40	9	23	32	0	11	0	11	1	9
Porto Rico	13	18	31	31	31	31	31	0	0	0	0	0	0
TOTALS	216,307	429,687	645,994	91,112	28,398	21,481	49,879	9,066	18,677	12,493	40,236	11,740	12,335

SUMMARY III. — CONTRIBUTIONS, 1901.

STATES, ETC.	BENEVOLENT CONTRIBUTIONS.										HOME EXP.		
	Chs.	Foreign.	Educa- tion.	Church Building.	Home Missions.	A. M. A.	Sunday Schools.	Mtu. Aid.	Other.	Total.	Legacies.	Chs.	Total.
Alabama,	71	\$158	\$108	\$42	\$220	\$157	\$88	\$39	\$240	\$1,052	\$21	83	\$8,512
Arizona,	5	57	0	75	78	0	18	1	21	250	0	5	6,438
Arkansas,	4	24	10	10	54	20	10	0	16	144	0	4	1,976
California,	182	12,443	14,554	4,684	19,441	2,392	1,491	574	16,060	71,639	2,020	176	252,555
Colorado,	62	3,206	292	830	3,911	400	518	76	1,770	10,003	0	65	80,785
Connecticut,	321	82,439	19,842	8,397	67,767	24,673	6,016	6,063	158,927	373,224	139,171	321	769,996
District of Columbia,	5	2,060	174	336	1,233	459	214	15	1,480	6,571	500	5	26,892
Florida,	33	662	45	177	914	55	98	23	721	2,695	0	31	13,349
Georgia,	85	85	112	93	333	67	98	7	844	1,639	25	92	13,654
Hawaii,	24	464	403	57	0	0	0	0	1,467	2,391	0	32	16,102
Idaho,	13	144	39	137	225	45	62	24	177	853	0	13	11,130
Illinois,	322	35,669	12,595	6,362	37,636	8,214	4,906	1,442	46,384	153,208	7,019	338	676,862
Indiana,	44	961	71	343	2,881	69	241	60	2,785	7,411	0	46	67,678
Indian Territory,	1	12	5	5	0	5	0	0	0	27	0	1	172
Iowa,	290	15,587	6,332	9,207	15,673	4,901	2,098	630	22,231	76,659	11,555	313	375,781
Kansas,	146	3,327	805	964	4,394	463	439	55	2,219	12,966	25	148	95,112
Kentucky,	10	29	6	25	13	54	39	1	49	216	0	16	3,444
Louisiana,	22	66	2	27	52	119	34	47	201	548	6	19	5,119
Maine,	225	13,514	724	1,225	10,666	3,985	813	661	17,813	49,401	29,132	203	230,231
Maryland,	6	373	5	30	482	5	27	2	2,447	3,371	0	6	13,958
Massachusetts,	588	174,399	57,788	28,309	157,982	36,447	13,250	4,778	248,620	721,773	77,574	581	1,614,247
Michigan,	340	15,794	6,825	4,356	27,356	2,706	2,860	1,230	12,755	74,482	5,461	338	318,063
Minnesota,	171	9,702	15,534	1,576	11,943	1,988	993	208	6,431	48,375	3,200	170	252,244
Mississippi,	3	14	0	54	0	80	1	0	70	219	0	3	306
Missouri,	67	4,906	3,078	3,088	6,121	1,260	781	153	12,269	31,656	712	70	127,756
Montana,	13	181	8	100	326	38	141	8	30	832	0	13	15,794
Nebraska,	185	3,641	2,638	1,167	4,977	812	1,124	261	2,184	16,804	500	163	141,605
Nevada,	1	5	0	13	37	0	7	0	25	87	0	1	1,500
New Hampshire,	168	10,500	1,210	1,707	9,922	5,248	1,363	760	18,443	49,153	101,182	173	233,784
New Jersey,	32	7,447	935	1,021	9,774	3,196	376	346	14,468	37,563	0	33	118,793
New Mexico,	4	13	28	24	44	3	19	0	10	141	0	4	3,032
New York,	227	31,040	3,491	10,549	42,319	10,801	4,128	1,308	103,131	206,767	18,822	247	634,693

North Carolina,	19	83	5	8	4	35	28	6	88	257	0	28	3,640
North Dakota,	87	545	134	319	1,225	312	363	24	434	3,356	0	75	35,222
Ohio,	218	15,095	4,704	2,962	15,969	4,547	2,288	688	15,111	61,364	3,047	229	413,514
Oklahoma,	58	105	1,012	185	754	21	121	7	178	2,383	0	64	22,254
Oregon,	46	805	37	380	1,256	211	226	28	481	3,424	0	46	31,044
Pennsylvania,	75	2,363	150	1,298	1,763	888	356	309	3,884	11,011	743	88	107,665
Rhode Island,	39	14,325	684	1,812	17,428	1,596	761	38	10,048	46,632	16,925	41	134,277
South Carolina,	6	6	0	13	12	4	0	0	35	70	0	8	1,761
South Dakota,	137	1,941	1,959	814	2,159	553	629	81	3,490	11,626	105	141	78,408
Tennessee,	23	207	5	73	140	133	69	5	417	1,049	0	33	7,073
Texas,	18	615	0	28	748	15	128	22	4,043	5,619	60	20	11,623
Utah,	6	314	391	107	210	122	26	0	154	1,324	0	7	10,926
Vermont,	208	13,001	1,527	1,868	12,972	6,087	1,711	552	9,973	47,691	37,943	205	208,363
Virginia,	2	51	9	0	163	7	0	9	0	239	0	2	1,350
Washington,	103	1,638	2,224	3,284	2,440	355	846	40	4,754	15,581	20	100	92,777
West Virginia,	2	46	0	14	36	0	10	0	33	139	0	2	1,960
Wisconsin,	208	8,987	3,514	2,088	14,108	2,434	2,257	294	23,630	57,312	5,950	215	270,494
Wyoming,	13	175	68	34	390	38	108	1	286	1,100	0	13	10,793
Alaska,	2	0	0	0	15	0	0	0	350	365	0	1	5,970
Porto Rico,	0	0	0	0	0	0	0	0	0	0	0	1	23
TOTALS,	4940	\$490,024	\$164,082	\$100,877	\$508,866	\$126,020	\$52,180	\$20,876	\$770,797	\$2,233,722	\$461,718	5032	\$7,580,665

SUMMARY IV. — CHANGES DURING THE YEAR.

STATES, ETC.	CHURCHES.			MINISTERS.							SABBATH SCHOOLS.		BENEVOLENT CONTRIBUTIONS.		HOME EXPENDITURES.			
	New.	Dropped.	Members.	Pastors.				Ordained, not Installed.	Died.			Gain.	Loss.	Gain.	Loss.	Gain.	Loss.	
				Ordained.	Installed or recognized.	Died.	Dismissed.		Pastors installed.	Pastors.	Without Charge.							Total.
Alabama,	4	5	199	0	0	0	0	1	0	0	0	—	748	\$512	—	\$560	—	
Arizona,	0	0	—	0	0	0	0	0	0	0	0	46	—	59	—	2,512	—	
Arkansas,	1	0	134	0	0	0	0	0	0	0	0	171	—	814	—	14	—	
California,	6	3	190	0	0	0	0	0	0	0	0	78	—	—	—	31,675	—	
Colorado,	10	0	260	0	1	1	1	3	0	0	0	—	884	—	—	1,810	—	
Connecticut,	0	2	—	0	14	10	9	0	2	5	2	1,016	35,219	—	—	20,423	—	
Dist. Columbia,	2	3	—	0	0	0	0	0	1	0	0	—	251	368	—	—	\$1,940	
Florida,	2	3	—	0	0	0	0	0	0	0	0	—	155	15	—	—	2,396	
Georgia,	10	0	113	0	0	0	1	1	0	0	0	702	—	133	—	949	—	
Hawaii,	0	10	997	0	0	0	0	0	0	0	0	487	—	255	—	1,346	—	
Idaho,	5	0	287	0	0	0	0	0	0	0	0	—	398	21,842	—	3,236	—	
Illinois,	4	3	808	0	4	8	8	0	3	5	8	—	282	385	—	56,485	—	
Indiana,	3	1	58	0	0	0	0	2	0	0	0	—	—	—	—	8,632	—	
Indian Terr'y,	0	0	—	0	0	0	0	0	0	0	0	7	—	16	—	124	—	
Iowa,	6	8	70	0	0	0	0	10	0	0	0	—	2,422	15,198	—	—	44,045	
Kansas,	1	1	—	0	1	2	0	2	0	1	1	241	—	—	—	—	1,245	
Kentucky,	1	0	—	0	0	1	0	0	0	0	0	—	501	—	—	561	—	
Louisiana,	2	0	—	0	0	1	0	0	0	1	1	—	489	73	—	—	1,121	
Maine,	1	1	—	0	3	4	4	7	1	1	2	—	—	7,480	—	—	16,365	
Maryland,	1	0	8	0	0	0	0	0	0	0	0	—	77	1,768	—	—	—	
Massachusetts,	2	0	1,125	0	32	25	23	13	2	7	16	—	649	47,828	618	—	96,773	
Michigan,	5	5	678	0	0	5	4	11	0	1	4	—	832	—	—	—	1,003	
Minnesota,	1	20	317	0	0	5	4	4	1	1	2	—	218	5,109	—	18,611	—	
Mississippi,	0	0	47	0	0	0	0	0	0	0	0	—	20	50	—	1	—	
Missouri,	0	1	164	0	2	0	1	0	0	0	0	3	—	12,234	107	11,810	—	
Montana,	0	1	108	0	0	0	1	0	0	0	0	—	33	—	—	4,043	—	

**SUMMARY V. — STATISTICAL SUMMARIES OF THE CONGREGATIONAL CHURCHES IN THE UNITED STATES,
FOR THE YEARS 1857-1901.**

Year.	CHURCHES.					MINISTERS.													
	WITH MINISTERS.			VACANT.		Condition not reported.	Total Churches.	IN PASTORAL WORK.				Not in Pastoral Work.	Position not reported.	Total Ministers.	In Foreign Lands.				
	Pastors by council.	Pastors otherwise inducted.*	Supplies.†	Total.	Supp. by Lic., etc.			Not Supplied.	Total.	Pastors by council.						Pastors otherwise.	Supplies.†	Total.	
1857	947	592	229	1,768		44	2,315	953	562	216	1,731	592	27	2,350					
1858	894	690	253	1,837		60	2,369	907	617	222	1,746	625	38	2,409					
1859	861	594	548	2,003		178	2,571	878	523	457	1,858	596	90	2,544					
1860	898	694	454	2,046			2,583	899	618	375	1,892	649	93	2,634					
1861	923	1,044	130	2,067		0	2,555	931	812	208	1,951	628	99	2,678					
1862	890	894	318	2,102		0	2,580	904	804	201	1,909	663	116	2,688					
1863	835	725	597	2,157		0	2,652	838	602	418	1,858	632	203	2,693					
1864	878	1,026	198	2,102		0	2,667	876	875	145	1,896	653	149	2,798					
1865	837	789	433	2,059		59	2,723	792	784	310	1,886	875	41	2,802					
1866	852	1,032	221	2,105	80	525	2,780	862	912	171	1,945	859	19	2,823	86				
1867	869	1,227	56	2,152	65	592	2,819	872	1,081	45	1,998	881	0	2,879	94				
1868	890	1,362	46	2,298	115	538	2,951	900	1,191	36	2,119	850	0	2,969	103				
1869	903	1,365	58	2,326	112	605	3,043	992	1,184	49	2,133	935	0	3,068	101				
1870	903	1,438	0	2,341	129	651	3,121	931	1,269	0	2,170	828	0	3,008	90				
1871	980	1,505	0	2,435	153	614	3,202	931	1,287	0	2,218	906	0	3,124	105				
1872	925	1,562	0	2,487	134	642	3,263	925	1,327	0	2,252	949	0	3,201	100				
1873	893	1,608	0	2,501	169	655	3,325	898	1,396	0	2,294	944	0	3,238	115				
1874	934	1,615	0	2,549	184	670	3,403	936	1,375	0	2,311	967	0	3,278	123				
1875	917	1,630	0	2,547	217	673	3,437	912	1,394	0	2,306	994	0	3,300	126				
1876	930	1,783	0	2,713	164	632	3,509	912	1,462	0	2,374	959	0	3,333	125				
1877	898	1,795	0	2,693	203	668	3,564	889	1,474	0	2,363	1,043	0	3,406	122				
1878	910	1,806	0	2,716	242	662	3,620	896	1,464	0	2,390	1,136	0	3,496	117				
1879	898	1,893	0	2,791	200	683	3,674	885	1,561	0	2,446	1,139	0	3,585	130				
1880	881	1,919	0	2,800	189	756	3,745	872	1,540	0	2,412	1,165	0	3,577	136				
1881	877	2,010	0	2,887	157	811	3,855	856	1,617	0	2,473	1,263	0	3,736	143				
1882	927	1,986	0	2,913	149	874	3,936	918	1,607	0	2,525	1,198	0	3,723	143				
1883	936	2,150	0	3,086	138	786	4,010	921	1,738	0	2,659	1,137	0	3,796	141				

1884	927	2,153	0	3,080	198	814	1,012	0	4,092	932	1,831	0	2,763	1,126	0	3,889	138
1885	959	2,184	0	3,143	165	862	1,027	0	4,170	954	1,910	0	2,864	1,179	0	4,043	152
1886	967	2,218	0	3,185	230	862	1,062	0	4,277	974	1,878	0	2,852	1,238	0	4,000	163
1887	886	1,980	354	3,220	211	975	1,184	0	4,404	884	1,729	249	2,986	1,422	0	4,284	172
1888	859	2,149	311	3,319	267	983	1,250	0	4,569	839	1,878	249	2,986	1,422	0	4,408	172
1889	834	2,296	230	3,360	296	1,033	1,329	0	4,689	839	2,039	187	3,065	1,575	0	4,640	175
1890	884	2,364	220	3,468	363	986	1,349	0	4,817	851	2,021	160	3,062	1,557	0	4,619	183
1891	844	2,458	306	3,608	372	1,005	1,377	0	4,985	850	2,141	211	3,202	1,717	0	4,919	175
1892	873	2,653	197	3,723	422	985	1,417	0	5,140	867	2,276	136	3,279	1,724	0	5,003	166
1893	872	2,877	153	3,902	387	947	1,384	0	5,236	867	2,375	117	3,359	1,779	0	5,138	173
1894	908	3,000	159	4,067	346	929	1,275	0	5,342	892	2,475	113	3,480	1,807	0	5,287	167
1895	921	3,075	190	4,186	379	917	1,296	0	5,482	901	2,562	125	3,588	1,759	0	5,347	172
1896	934	3,168	148	4,250	371	925	1,296	0	5,546	923	2,637	110	3,690	1,715	0	5,405	163
1897	917	3,215	151	4,283	379	952	1,331	0	5,614	914	2,672	103	3,689	1,884	0	5,475	162
1898	917	3,177	148	4,242	365	1,022	1,378	0	5,604	904	2,673	107	3,684	1,955	0	5,639	162
1899	870	3,229	129	4,228	365	1,011	1,376	0	5,620	860	2,710	85	3,635	1,959	0	5,614	162
1900	875	3,353	92	4,320	328	1,002	1,330	0	5,650	865	2,879	65	3,809	1,759	0	5,568	154

CHURCHES.					MINISTERS.							
	Pastors by Council.	Pastors otherwise.	Licentiates	Supplies.	Vacant.	Total.	Pastors by Council.	Pastors otherwise.	Supplying Churches.	Total.	Without charge.	Total.
1901,	876	3,429	207	192	1,045	5,749	850	2,979	70	3,899	1,814	5,713
Alaska,	0	3	0	0	0	3	0	3	0	3	0	3
Porto Rico,	0	1	0	0	0	1	0	1	0	1	0	1
TOTAL,		3,433	207	192	1,045	5,753	850	2,983	70	3,903	1,814	5,717
												160
												160

* Those under this head were reported prior to 1887 as "acting pastors."

† The standing of those here reported, 1857-89, was not specified.

SUMMARY V. — Continued.

YEAR.	CHURCH MEMBERS.			ADDITIONS THE YEAR PRECEDING.				REMOVALS THE YEAR PRECEDING.			
	Males.	Females.	Total.	Absent.	Confession.	Letter.	Total.	Deaths.	Dismissed.	Revision.	Total.
1857.....			224,732		6,913	6,592	13,505	3,119	6,076	465	9,651
1858.....			235,369		12,812	7,950	21,582	3,303	6,859	440	10,602
1859.....			250,452	27,691	25,202	9,569	34,954	3,535	8,067	654	12,343
1860.....	73,736	142,625	253,765	29,048	7,486	7,335	14,821	3,611	6,965	649	11,225
1861.....	79,893	156,871	253,034	32,180	5,522	6,629	12,151	3,708	8,280	559	10,539
1862.....	81,196	158,237	255,034	32,180	6,196	6,433	12,629	3,908	5,376	616	9,900
1863.....	80,738	161,490	257,191	33,256	7,765	6,243	14,378	4,244	5,457	755	10,456
1864.....	83,551	164,037	260,284	30,854	9,032	6,777	15,809	4,900	5,739	622	11,261
1865.....	86,571	171,145	262,649	34,068	11,030	7,363	18,442	4,729	6,578	644	11,961
1866.....	84,715	171,608	263,296	34,244	11,249	8,593	19,994	4,380	8,366	614	13,360
1867.....	85,781	174,333	267,453	32,981	19,127	11,065	30,210	4,238	9,491	709	14,438
1868.....	91,309	184,436	278,708	34,059	16,432	11,814	28,246	4,310	10,479	860	15,648
1869.....	97,090	193,636	291,042	34,915	15,167	12,078	27,373	4,386	10,761	642	15,801
1870.....	98,165	196,865	300,362	35,364	15,167	12,078	27,373	4,440	10,090	626	15,180
1871.....	101,901	200,927	306,518	36,590	13,501	11,636	25,137	4,440	9,799	784	15,284
1872.....	103,470	204,062	312,054	39,147	13,271	10,989	23,343	4,701	9,799	784	15,284
1873.....	105,804	207,614	318,916	41,787	13,945	10,746	25,394	4,785	10,252	729	15,766
1874.....	106,991	208,575	323,679	42,660	13,216	11,312	24,620	5,294	10,003	836	16,138
1875.....	108,194	211,918	330,391	44,352	15,279	11,961	27,330	5,120	10,450	863	16,433
1876.....	109,994	217,454	338,313	44,871	17,306	12,198	29,645	5,168	10,727	895	16,805
1877.....	110,761	227,419	350,658	45,033	20,844	12,400	33,294	5,503	10,468	1,076	17,047
1878.....	116,290	227,419	365,595	46,239	24,138	10,973	35,111	5,209	9,367	1,167	15,743
1879.....	121,733	236,343	375,654	48,015	20,498	11,257	31,735	5,096	10,442	1,357	16,895
1880.....	125,102	234,531	382,540	40,747	16,689	10,817	27,506	5,424	9,965	1,822	17,211
1881.....	128,224	249,349	384,332	52,942	12,230	10,519	22,749	5,563	9,831	2,115	17,509
1882.....	128,060	251,822	385,685	54,122	11,311	11,235	22,546	5,664	9,454	2,060	17,178
1883.....	126,271	252,227	387,619	51,800	13,539	12,356	25,895	6,201	10,034	2,097	18,332
1884.....	133,347	257,781	396,209	57,004	14,800	13,448	28,377	6,270	11,368	1,724	19,362
1885.....	133,504	266,522	401,549	56,869	17,923	13,809	32,055	6,148	11,919	2,187	20,285
1886.....	138,801	275,457	418,564	59,541	21,729	15,184	37,135	6,592	12,291	2,739	21,753
1887.....	147,229	280,365	436,379	60,820	27,166	15,951	43,185	6,481	13,300	2,482	22,270
1888.....	151,915	300,715	457,584	65,860	41,156	26,185	67,530	11,201	23,068	4,375	28,644
1889.....	159,500	316,108	475,608	66,462	25,994	19,042	45,036	7,206	16,548	3,663	27,417
1890.....	165,248	326,737	491,985	69,540	29,286	20,573	49,859	7,212	18,261	7,467	32,940

1890.....	170,536	330,296	506,832	69,601	27,592	20,190	47,782	7,477	18,043	6,126	31,646
1891.....	175,934	340,163	525,097	70,305	30,614	21,472	52,086	8,049	18,877	7,110	34,036
1892.....	181,810	360,915	542,725	73,032	31,582	22,994	54,576	8,423	18,822	8,072	36,317
1893.....	188,187	375,444	561,631	75,377	34,444	23,117	57,561	8,263	19,173	9,287	36,723
1894.....	195,846	387,693	583,539	76,800	38,853	24,093	62,946	7,940	19,482	9,625	37,047
1895.....	203,485	399,072	602,557	77,961	35,327	22,605	57,932	8,225	19,360	10,165	37,750
1896.....	207,808	407,387	615,195	80,485	32,147	22,493	54,640	8,108	19,572	12,814	40,494
1897.....	211,504	414,360	625,864	82,909	31,090	21,121	52,211	8,281	18,355	11,181	37,817
1898.....	212,193	416,041	628,234	83,148	25,189	19,303	44,492	7,912	17,128	12,142	37,182
1899.....	212,038	417,836	629,874	86,378	24,514	19,671	44,185	8,902	17,807	12,138	39,849
1900.....	212,020	421,329	633,349	89,002	27,101	21,501	48,602	8,916	18,843	12,762	40,521
1901.....	216,233	429,633	645,866	91,072	28,358	21,458	49,816	9,066	18,666	12,493	40,225
Alaska.....	61	36	97	40	9	23	32	0	11	0	11
Porto Rico.	13	18	31	0	31	0	31	0	0	0	0
	216,307	429,687	645,994	91,112	28,398	21,481	49,879	9,066	18,677	12,493	40,236

SUMMARY V. — Concluded.

YEAR.	BAPTISMS.		IN SABBATH SCHOOLS.		FAMILIES.		BENEVOLENT CONTRIBUTIONS.		FOR HOME EXPENDITURES.	
	Adult.	Infant.		Churches reporting.	Churches reporting.	Number.	Churches reporting.	Amount reported.	Churches reporting.	Amount reported.
1857.....			195,572					Unknown.		Unknown.
1858.....			207,815					"		"
1859.....		5,061	228,984					"		"
1860.....	10,529		242,823					"		"
1861.....	3,050		246,178					"		"
1862.....	2,151	4,544	250,860					"		"
1863.....	2,464	4,135	257,934					"		"
1864.....	3,326	4,122	277,398					\$410,045		"
1865.....	4,022	4,131	272,684				2,217	1,024,720		"
1866.....	4,974	4,133	285,275				1,945	920,938		"
1867.....	5,221	4,077	313,871				2,180	928,507		"
1868.....	8,720	5,012	339,205				2,351	954,555		"
1869.....	7,869	4,944	356,502				2,341	1,150,814	848	\$1,155,970
1870.....	6,335	5,134	361,465				2,487	1,305,873	854	1,257,803
1871.....	5,797	5,262	368,937				2,426	1,213,816	1,093	1,978,365
1872.....	6,373	4,703	371,100				2,396	1,188,137	1,276	2,433,251
1873.....	5,871	4,570	372,554				2,403	1,241,014	1,020	1,388,446
1874.....	6,899	4,989	385,338				2,418	1,184,356	1,548	2,584,166
1875.....	8,743	5,184	401,838				2,635	1,117,808	1,503	2,276,164
1876.....	10,466	5,388	412,035	1,901		145,012	2,736	951,890	1,696	2,313,796
1877.....	12,318	5,332	420,523	2,161		165,842	2,817	1,068,691	1,890	2,595,228
1878.....	10,686	5,556	435,741	2,407		181,292	2,896	1,032,272	2,613	3,466,489
1879.....	8,370	5,374	437,505	2,404		187,617	2,964	1,227,108	1,908	2,810,333
1880.....	5,893	4,989	444,628	2,687		195,748	2,994	1,383,685	2,256	2,934,027
1881.....	5,560	4,309	450,650	2,695		196,716	3,077	2,638,619	2,616	3,943,297
1882.....	5,322	5,099	454,578	2,391		230,860	3,008	1,523,924	2,990	3,883,105
1883.....	6,374	5,366	467,137	3,097		196,105	3,281	1,700,235	3,167	4,367,727
1884.....	8,290	5,801	478,357	3,279		235,717	3,485	1,677,219	2,938	3,909,225
1885.....	9,509	7,139	508,471	3,237		245,068	3,511	2,095,485	3,174	5,078,980
1886.....	13,075	7,364	521,987	3,643		268,775	3,814	2,205,563	3,497	4,978,889
1887.....	20,123	11,966	551,691	3,904		303,932	3,871	2,398,037	3,943	6,046,962
1888.....	12,039	8,328	580,672	3,957		325,149				
1889.....	13,786	8,889	597,351							

1880.....	12,555	9,882	613,719	4,247	341,043	4,042	2,270,161	4,094	6,091,221
1881.....	14,705	9,787	625,975	4,716	373,905	4,180	2,438,875	4,153	6,791,607
1882.....	14,040	10,357	644,782	4,380	364,350	4,351	2,651,892	4,304	7,146,092
1883.....	15,247	11,475	646,994	4,611	385,602	4,465	2,402,679	4,419	7,005,338
1884.....	17,705	12,560	677,935	4,698	405,821	4,549	2,190,111	4,579	7,035,307
1885.....	15,943	12,047	682,580		413,167	4,510	2,187,050	4,715	6,707,613
1886.....	14,881	11,655	687,575	4,825	417,485	4,837	2,129,456	4,758	6,871,128
1887.....	13,035	12,664	685,704	4,821	417,459	4,881	2,445,324	4,851	6,643,798
1888.....	11,202	11,494	682,613	4,501	419,434	4,854	1,892,919	4,458	6,725,911
1889.....	10,390	11,824	682,907	4,815	400,249	4,883	2,110,413	4,854	7,023,124
1890.....	11,518	11,837	671,743	5,088	440,538	4,954	2,291,161	4,988	7,437,930
1891.....	11,739	12,326	658,112		449,031	4,938	2,233,357	5,030	7,574,672
Alaska.....	1	9	243		524	2	365	1	5,970
Porto Rico.....			50		0	0	0	1	23
	11,740	12,335	658,405		449,555	4,940	2,233,722	5,032	7,580,665

1886.....	197	90	107	-	17,815	51	91	13	86	79	13	14	61	88	13,512	-	-	418,275	23,025
1887.....	246	119	127	-	21,205	47	93	9	100	103	9	13	69	91	29,704	-	-	110,078	-
1888.....	254	89	165	-	18,024	66	100	8	88	101	8	16	68	92	28,081	-	-	192,471	-
1889.....	241	121	120	-	16,377	68	99	10	114	101	10	11	72	93	16,679	-	-	-	127,376
1890.....	224	96	128	-	14,847	73	106	9	95	117	9	19	66	94	16,459	-	-	-	-
1891.....	242	74	168	-	18,265	93	102	7	87	110	7	13	66	86	12,341	-	-	178,714	-
1892.....	246	91	155	-	17,628	68	101	1	75	121	1	14	76	91	18,807	-	-	203,017	-
1893.....	189	93	96	-	18,906	77	110	6	86	119	6	16	73	95	2,212	-	-	-	249,213
1894.....	216	110	106	-	21,908	76	106	8	68	158	8	16	71	95	30,941	-	-	-	212,568
1895.....	219	79	140	-	19,018	73	82	8	67	124	8	11	66	85	4,645	-	-	-	3,081
1896.....	175	111	64	-	12,638	81	89	6	60	112	6	23	93	122	4,995	-	-	-	57,594
1897.....	146	78	68	-	10,669	82	81	5	68	111	5	17	64	86	-	1,871	-	315,868	-
1898.....	110	104	6	-	2,370	35	78	8	74	132	8	8	79	95	-	3,091	-	217,494	552,405
1899.....	106	122	-	16	1,640	32	89	97	84	105	13	10	74	97	294	-	-	77,263	-
1900.....	114	68	46	-	5,118	23	86	94	68	125	9	30	55	94	-	10,032	-	-	-
1901.....	145	103	42	-	10,299	1	105	96	61	135	4	34	58	96	-	13,934	-	55,616	-
Alaska.....	0	0	1	-	26	0	0	0	0	0	0	0	0	0	-	-	-	-	-
Porto Rico.....	1	0	-	-	31	0	0	0	0	0	0	0	0	0	-	-	-	-	-
.....	146	103	43	-	10,356	1	105	96	61	135	4	34	58	96	-	13,934	-	55,616	-

Students of this table should remember that 1887 was a transition year. The reports from different States covered various periods from one to two years, and to bring them down to the common date, Jan. 1, as ordered by the Council. For all New England, except Maine, two years are included, and the average for the whole country is 20 months. Hence the totals reported need to be reduced by two fifths for just comparison with other years. This would make the total of members, 12,723; in Sunday schools, 17,822; and infant baptisms, 7,176.

MISSISSIPPI, EAST. 10.									
Alabama,	1	199	748			193	\$512	\$560	
Illinois,	2	808	398			1,503	21,842	56,485	
Indiana,	1	58	282	241		282	385	8,632	\$1,003
Kentucky,		678	832			53		561	
Michigan,	2	47	20			1,378	50	1	
Mississippi,	1		944			1,123		73,512	
Ohio,		34		471	158	26		6,996	
Tennessee,	1	17		25		444		483	
West Virginia,		666		179					
Wisconsin,	11							30,396	
Net,	18	2,507	3,224	916	158	5,002	\$22,789	\$170,147	\$8,482
	17	2,344	2,308			4,844		\$161,665	
MISSISSIPPI, WEST. 16.									
Arkansas,	1	134	884	171	50	12	\$814	\$14	
Colorado,	9	260	2,422			970	15,198	1,810	\$44,045
Iowa,		70		7			16	124	1,245
Indian Territory,									1,121
Kansas,	2		707			317			
Louisiana,			501			117			
Minnesota,	19	317	218	3	14	496	5,109	18,611	
Missouri,	1	164					12,234	11,810	
Montana,	1	108	33			11	107	4,043	
Nebraska,	2	171	513		57			10,841	
New Mexico,				41	62	109		476	3,950
North Dakota,	11	60		288			1,189	2,677	
Oklahoma,	9	359		438	97	122		2,920	
South Dakota,	2	86	217	170		104	1,819	2,564	
Texas,		157		71	32		8	3,577	
Wyoming,		31							
Net,	34	1,917	5,495	1,189	312	2,258	\$36,494	\$59,467	\$50,361
	6	1,623	4,306			1,946	\$22,812	\$9,106	

CONGREGATIONALISM.

The following table indicates, so far as is known, where Congregationalism is, and its numerical strength. The figures are not complete, only approximate. It is impossible to get full and exact returns from distant fields. Credit is given to the Congregational Year-Books of England and Canada.

COUNTRIES.	CHURCHES, CHAPELS AND STATIONS.	MEMBERS.	SUNDAY SCHOOL SCHOLARS.
Tasmania	52	829	2,001
New Zealand.....	22	1,683	2,216
Western Australia	20	593	1,102
Victoria	86	3,401	7,022
South Australia	54	3,101	5,770
Queensland.....	43	1,189	4,032
New South Wales	72	3,383	7,096
Jamaica	61	3,502	1,298
British Guiana	59	4,882	4,608
South Africa	308	11,343	6,783
Channel Islands.....	4,873	359	472
Ireland		2,298	3,425
Scotland		30,270	48,473
England and Wales		403,352	652,377
Nova Scotia and New Brunswick..		954	955
Ontario.....	60	5,859	4,293
Quebec	26	2,084	1,374
Newfoundland	18	222	346
United States	5,753	647,225	658,405
A. B. C. F. M.		50,892	66,601
	17,063	1,177,421	1,426,649

TABLE SHOWING ADMISSIONS TO CHURCH MEMBERSHIP.

	No. of churches which received less than 10.	No. of churches which received from 11 to 25.	No. of churches which received from 26 to 50.	No. of churches which received over 50.	No. of churches which received no members.	Churches giving no report.
1. Alabama.....	58	18	3	0	19	13
2. Arizona.....	4	1	0	0	0	1
3. Arkansas.....	1	2	0	0	0	0
4. California.....	89	44	18	3	60	2
5. Colorado.....	24	21	11	3	8	12
6. Connecticut.....	168	63	26	6	62	0
7. District of Columbia...	0	2	1	2	0	2
8. Florida.....	22	4	2	1	32	10
9. Georgia.....	50	12	2	0	28	0
10. Hawaii.....	20	8	3	0	3	27
11. Idaho.....	3	7	3	1	1	0
12. Illinois.....	164	84	34	19	56	7
13. Indiana.....	22	13	3	2	16	5
14. Indian Territory.....	0	0	0	0	1	3
15. Iowa.....	133	69	19	11	81	3
16. Kansas.....	62	24	8	2	33	21
17. Kentucky.....	7	1	0	0	14	1
18. Louisiana.....	11	4	4	0	2	19
19. Maine.....	112	16	1	0	104	17
20. Maryland.....	4	0	1	0	1	0
21. Massachusetts.....	305	131	52	12	97	6
22. Michigan.....	155	60	15	8	85	17
23. Minnesota.....	88	36	14	5	35	38
24. Mississippi.....	1	2	0	0	0	2
25. Missouri.....	26	16	11	4	13	5
26. Montana.....	7	6	0	0	1	1
27. Nebraska.....	84	46	7	2	57	6
28. Nevada.....	0	1	0	0	0	0
29. New Hampshire.....	2	0	0	0	3	0
30. New Jersey.....	13	9	8	2	1	4
31. New Mexico.....	3	1	0	0	1	0
32. New York.....	127	47	23	15	64	14
33. North Carolina.....	18	3	0	0	7	19
34. North Dakota.....	48	13	1	0	21	16
35. Ohio.....	111	55	18	7	57	6
36. Oklahoma.....	30	22	3	1	6	22
37. Oregon.....	18	10	5	0	20	2
38. Pennsylvania.....	42	25	13	6	19	9
39. Rhode Island.....	25	11	3	2	0	0
40. South Carolina.....	6	2	0	0	0	3
41. South Dakota.....	80	22	2	0	44	1
42. Tennessee.....	17	6	1	0	17	3
43. Texas.....	10	4	3	1	0	7
44. Utah.....	2	1	2	1	3	0
45. Vermont.....	116	17	5	0	72	0
46. Virginia.....	0	0	0	0	2	0
47. Washington.....	54	25	9	1	23	13
48. West Virginia.....	1	1	0	0	0	0
49. Wisconsin.....	135	40	18	1	47	28
50. Wyoming.....	8	1	1	0	3	0

TABLE SHOWING MEMBERSHIP IN THE CHURCHES.

	Less than 10.	10 to 24.	25 to 49.	50 to 99.	100 to 149.	150 to 249.	250 to 499.	500 to 749.	750 to 1,000.	Over 1,000.
1. Alabama.....	5	18	40	30	4	1	0	6	0	0
2. Arizona.....	0	0	2	3	0	0	0	0	0	0
3. Arkansas.....	0	0	1	2	0	0	0	0	0	0
4. California.....	21	41	52	43	26	11	13	1	1	1
5. Colorado.....	5	17	16	14	4	9	6	1	0	0
6. Connecticut.....	0	9	36	86	52	52	67	15	6	2
7. District of Columbia.....	0	0	0	1	1	0	3	0	0	1
8. Florida.....	8	28	19	8	2	3	0	0	0	0
9. Georgia.....	12	25	26	15	8	2	3	0	0	0
10. Hawaii.....	0	1	11	13	4	3	1	1	0	0
11. Idaho.....	0	6	5	1	3	1	0	0	0	0
12. Illinois.....	3	18	60	108	61	52	43	8	3	1
13. Indiana.....	1	6	17	16	3	7	3	0	0	0
14. Indian Territory.....	0	0	1	0	0	0	0	0	0	0
15. Iowa.....	13	31	54	84	41	63	22	2	2	0
16. Kansas.....	1	19	39	49	29	13	3	1	0	0
17. Kentucky.....	4	10	6	3	0	0	0	0	0	0
18. Louisiana.....	0	4	8	5	4	1	0	0	0	0
19. Maine.....	5	25	68	72	24	24	15	0	0	0
20. Maryland.....	1	0	0	3	1	0	1	0	0	0
21. Massachusetts.....	2	16	71	153	99	105	115	28	7	2
22. Michigan.....	12	45	77	95	37	35	16	4	2	1
23. Minnesota.....	11	34	47	48	28	16	11	5	1	0
24. Mississippi.....	0	0	1	1	1	0	0	0	0	0
25. Missouri.....	0	4	11	26	13	6	11	0	1	0
26. Montana.....	0	8	2	2	2	1	0	0	0	0
27. Nebraska.....	3	30	57	59	29	10	7	1	0	0
28. Nevada.....	0	0	0	0	1	0	0	0	0	0
29. New Hampshire.....	3	20	32	68	27	21	13	2	1	0
30. New Jersey.....	0	0	6	8	2	9	5	1	1	1
31. New Mexico.....	1	0	2	1	1	0	0	0	0	0
32. New York.....	5	15	50	76	37	55	28	11	1	6
33. North Carolina.....	1	10	9	8	2	0	0	0	0	0
34. North Dakota.....	8	37	31	10	3	2	0	0	0	0
35. Ohio.....	5	21	38	61	39	43	35	4	7	0
36. Oklahoma.....	6	25	24	15	1	1	0	0	0	0
37. Oregon.....	1	16	13	12	4	5	1	1	0	0
38. Pennsylvania.....	1	8	17	29	21	14	15	12	1	0
39. Rhode Island.....	0	1	3	12	4	6	11	3	0	1
40. South Carolina.....	2	3	2	2	2	0	0	0	0	0
41. South Dakota.....	4	44	54	34	4	7	1	0	0	0
42. Tennessee.....	6	13	13	5	2	3	0	0	0	0
43. Texas.....	1	2	6	6	3	2	1	0	0	0
44. Utah.....	2	2	0	3	1	0	1	0	0	0
45. Vermont.....	0	15	50	70	38	24	10	3	0	0
46. Virginia.....	0	0	0	2	0	0	0	0	0	0
47. Washington.....	11	36	28	21	10	3	2	0	1	0
48. West Virginia.....	0	0	0	0	2	0	0	0	0	0
49. Wisconsin.....	6	36	65	69	20	27	15	4	1	0
50. Wyoming.....	1	4	5	2	0	0	1	0	0	0

TABLE SHOWING THE DIFFERENCES BETWEEN THE AMOUNTS RECEIVED BY THE TREASURERS AND AUXILIARIES OF THE BENEVOLENT FUNDS AND THE AMOUNTS REPORTED IN THE YEAR-BOOK.
(See Introduction.)

	FOREIGN MISSIONS.*			EDUCATION.		CHURCH BUILDING.		HOME MISSIONS.		A.M. MISS. ASSOCIATION.		SUNDAY SCHOOLS.	
	Received by Treasurer.	Received by Auxiliaries.	Reported in Year-Book.	Received by Treasurer.	Reported in Year-Book.	Received by Treasurer.	Reported in Year-Book.	Received by Treasurer.	Reported in Year-Book.	Received by Treasurer.	Reported in Year-Book.	Received by Treasurer.	Reported in Year-Book.
1. Alabama	\$240	\$158	\$4	\$108	\$321	\$42	\$258	\$0	\$220	\$1,336	\$157	\$77	\$88
2. Arizona	21	57	0	0	198	75	273	0	78	0	0	26	18
3. Arkansas	38	24	11	10	41	10	30	0	54	20	30	9	10
4. California	7,840	12,443	811	14,554	8,009	4,684	7,165	0	19,441	6,430	2,392	1,752	1,491
5. Colorado	985	3,206	262	292	358	830	2,778	0	3,911	574	400	477	518
6. Connecticut	47,984	82,439	6,222	19,842	5,967	8,397	83,100	16,396	67,767	20,892	24,673	5,302	6,016
7. District Columbia	1,473	2,660	139	174	14	336	5,886	0	1,233	555	459	241	214
8. Florida	609	682	16	45	2,121	177	856	0	914	139	55	77	98
9. Georgia	30	85	2	112	35	35	322	0	333	314	67	90	98
10. Idaho	90	144	20	39	124	137	207	0	225	45	45	97	62
11. Illinois	37,335	35,669	4,043	12,595	18,392	6,362	9,743	35,360	37,636	8,142	8,214	5,112	4,906
12. Indiana	173	961	76	71	169	343	986	0	2,802	70	148	215	234
13. Indian Territory	7	12	0	5	0	5	1	0	0	5	5	6	0
14. Iowa	5,221	15,587	1,536	6,332	4,220	9,207	10,725	14,014	15,673	3,453	4,901	1,911	2,098
15. Kansas	1,703	3,327	294	805	1,149	964	171	4,179	4,634	728	463	444	439
16. Kentucky	12	29	1	6	13	25	0	0	13	151	54	35	39
17. Louisiana	95	66	1	2	18	27	67	0	52	181	119	53	34
18. Maine	6,665	13,514	627	724	757	1,225	6,664	15,257	10,666	4,633	3,985	607	813
19. Maryland	1,171	373	5	5	30	30	775	0	482	15	5	27	27
20. Massachusetts	104,945	174,599	23,180	57,788	26,953	28,309	92,394	58,587	157,982	42,604	36,447	17,780	13,250
21. Michigan	7,978	15,794	1,275	7,001	8,982	4,960	2,829	15,338	27,152	2,600	2,728	2,440	2,861
22. Minnesota	3,496	9,702	1,101	15,534	2,241	1,576	8,708	0	11,943	2,040	1,988	1,174	993
23. Mississippi	10	14	5	0	0	54	7	0	0	87	80	1	1

24. Missouri.....	1,603	2,534	4,906	1,541	3,078	19,143	3,088	2,616	3,499	6,121	1,572	1,290	758	781
25. Montana.....	160	14	181	8	8	627	100	275	0	326	31	38	179	141
26. Nebraska.....	2,150	1,473	3,641	2,817	2,638	1,209	1,162	3,725	0	4,577	686	812	1,116	1,124
27. Nevada.....	5	0	5	0	0	13	13	35	0	37	0	0	5	7
28. New Hampshire.....	6,943	24,621	10,491	1,441	1,210	1,554	1,707	16,047	14,242	9,922	9,781	5,248	1,615	1,363
29. New Jersey.....	5,762	2,110	7,447	243	935	1,123	1,021	3,709	0	9,774	2,790	3,196	443	376
30. New Mexico.....	21	0	13	0	28	24	24	44	0	44	3	3	19	19
31. New York.....	38,892	15,534	31,040	8,795	3,491	22,642	10,549	21,374	0	42,319	31,990	10,801	2,725	4,128
32. North Carolina.....	139	36	83	2	5	24	8	49	0	4	1,921	35	64	28
33. North Dakota.....	200	231	545	10	134	207	319	1,050	0	1,225	518	312	302	363
34. Ohio.....	11,463	7,610	15,095	1,177	4,704	2,527	2,962	9,054	0	15,969	6,495	4,547	3,056	2,228
35. Oklahoma.....	480	17	105	0	1,012	750	185	894	0	754	10	21	211	121
36. Oregon.....	597	0	805	34	37	662	380	1,031	0	1,256	162	211	327	226
37. Pennsylvania.....	3,226	332	2,363	201	150	820	1,298	2,429	0	1,763	912	888	354	356
38. Rhode Island.....	7,085	4,214	14,325	464	684	1,634	1,812	4,741	3,439	17,428	2,133	1,596	554	761
39. South Carolina.....	53	0	6	0	0	14	13	0	0	12	13	4	3	0
40. South Dakota.....	982	885	1,941	198	1,959	1,088	814	2,078	0	2,159	528	553	560	629
41. Tennessee.....	201	17	207	0	5	6	73	159	0	140	665	133	56	69
42. Texas.....	87	35	615	2	0	51	28	138	0	748	43	15	204	128
43. Utah.....	217	0	314	4	391	88	107	394	0	210	25	122	22	26
44. Vermont.....	7,158	6,179	13,001	1,734	1,527	1,847	1,868	11,868	7,994	12,972	5,729	6,087	1,792	1,701
45. Virginia.....	171	45	51	9	9	2	0	61	0	163	10	7	1	0
46. Washington.....	864	0	1,638	98	2,224	2,630	3,284	1,637	0	2,440	139	355	770	846
47. West Virginia.....	58	0	46	0	0	20	14	0	0	36	10	0	23	10
48. Wisconsin.....	5,849	5,478	8,987	2,611	3,514	5,183	2,088	453	15,420	14,108	2,295	2,434	2,935	2,257
49. Wyoming.....	99	117	175	17	68	20	34	196	0	390	72	38	112	108

* Fiscal year.

MINISTERIAL AID IN STATES.

NATIONAL
COUNCIL AID.

	Date of Org.	Secretary, Name and Address.	Funds.	Ben. 1901.	Aid Given.	Ben.	Amount.
1. Alabama							
2. Arizona							\$25 00
3. Southern California	1891	James T. Ford, 235 Ave. 23, Los Angeles, <i>a</i>	\$607 30	5	\$257 00 {	1	200 00
4. California	1885	Walter Frear, Y. M. C. A. Bldg., San Francisco ..	3,000 00	2	205 00 }	4	375 00
5. Colorado						2	300 00
6. Connecticut	1864	Joel S. Ives, Hartford	35,300 00	30	5,365 52
7. District Columbia		S. M. Newman, cor. 10th and G Sts., N.W. Wash'n.	1	100 00
8. Florida
9. Georgia						1	25 00
10. Idaho							
11. Illinois	*1887	Geo. W. Colman, Chicago, Ill.	37	1,132 90	3	400 00
12. Indiana		Miss Josephine Hyde, Indianapolis	1	2	250 00
13. Indian Territory						1	125 00
14. Iowa	1882	T. O. Douglass	6,544 66	5	690 00	5	517 00
15. Kansas		P. B. Lee, Station B, Topeka	4	350 00	1	100 00
16. Kentucky						1	100 00
17. Louisiana							
18. Maine	1829	F. B. Denio, Bangor	36,500 00	12	1,255 00	1	40 00
19. Maryland						7	625 00
20. Massachusetts	1869	Edwin B. Palmer, Room 609 Cong. House, Boston,	41,000 00	21	2,905 00		
21. Michigan	1880	F. C. Wood, Gaylord	6,500 00	12	1,029 87	2	150 00
22. Minnesota	1885	S. V. S. Fisher, 2131 E. Lake St., Minneapolis ..	2,000 00	1	50 00	3	450 00
23. Mississippi							
24. Missouri						1	100 00
25. Montana							
26. Nebraska	1893	R. T. Cross, York	3	400 00	4	475 00
27. Nevada							
28. New Hampshire	1815	Wm. P. Fiske, Concord	150,000 00	14	2,122 55		
29. New Jersey							
30. New Mexico							
31. New York	1878	N. W. Bates, West Bloomfield	7,000 00	7	750 00	3	117 00
32. North Carolina						1	100 00
33. North Dakota						1	150 00
34. Ohio	1887	Thos. D. Phillips, Chardon	11	752 50	3	300 00

35. Oklahoma.....										100 00
36. Oregon.....										75 00
37. Pennsylvania.....										675 00
38. Rhode Island.....	1869	Geo. H. Himes, Portland	1			
39. South Carolina.....		Herbert J. Wells, Providence.....	†18,000 00	3	300 00	1			
40. South Dakota.....	1889	Wm. B. Hubbard, Webster.....	515 77	0	11 30	5			
41. Tennessee.....										
42. Texas.....										
43. Utah.....										
44. Vermont.....	1857	C. F. Thompson, Brattleboro.....	20,000 00	11	850 00	1			30 00
45. Virginia.....										
46. Washington.....										
47. West Virginia.....										100 00
48. Wisconsin.....	1882	H. A. Miner, Madison.....	4	367 00	1			100 00
49. Wyoming.....										

* Inc. 1880.

† About.

a Died, April 14, 1902.

LIST OF CONGREGATIONAL MINISTERS IN THE UNITED STATES.

REPORTED BY THE SEVERAL STATE ORGANIZATIONS.

The following is a compilation of the alphabetical lists furnished by the State Associations and Conferences, corrected by correspondence with their secretaries to the latest possible date. The secretary of the Council in no case presumes to insert or omit a name upon his own responsibility. The State organizations (or later councils) are alone responsible; but the secretary has used his utmost endeavors to obtain a complete and correct list. If any names are omitted, it is because they are not reported by any organization in any State, or a conflict of reports leaves the editor in doubt of the facts.

The figures refer to pages where the name will be found in the tables, in the Vital Statistics, in the service of the Benevolent Societies, of the Theological Seminaries, in the list of foreign missionaries. In some cases the page is left as in tables, when the post-office is changed since the tables were put to press.

Names starred (*) are of persons who, although mentioned (usually as supplying churches), are not reported as members of any organization of Congregational churches or ministers. A few names are also retained with a * of those who were in active service last year, and may be presumed to be *in transitu*. Such names are not continued a second year, without specific report.

Some post-office addresses are antiquated, but the best possible has been done.

Licentiates are not included in this list, but a list of licentiates follows this, and a list of ministers of other denominations, including also names of those whose position is not reported.

Names of persons in last year's list, deceased since the issue of 1901, are retained, and are indexed to the pages of the "Vital Statistics" when found there.

Some errors will be found in first names, initials, and spelling. No pains have been spared to secure accuracy; but, effort failing, the compiler has not ventured to follow even his own convictions, against the unmistakable testimony of the reports.

Names of ministers without pastoral charge, as they do not occur in the preceding tables, have no numeral page reference, and in place of it the year of ordination is given.

Names of persons employed in instruction in schools and colleges are indicated by *pr.*, president or principal, and *pf.*, professor.

Abbott, Ephraim E. P., Chula Vista, Cal.	98	[Adams, Jonathan E., deceased,	13
Abbott, Ernest H., New York City, N. Y.	1896	Adams, Joseph M., Ellsworth, Me.	204
Abbott, Justin E., A. B. C. F. M.	436	Adams, Lucien H., Derry, N. H.	1862
Abbott, L., Cornwall-on-Hudson, N. Y.,	1860	Adams, Myron W., Pf., Atlanta, Ga.	83
Abercrombie, Ralph H., Brookfield, Vt.	384	*Adams, Phelps R., Santa Cruz, Cal.	1874
Abernethy, C. H., Foway, Brook.	9, 104	Adams, Robert, Harlan, Mich.	1876
Ackerman, Arthur W., Portland, Ore.	356	Adams, Silas N., Westbrook, Me.	212
Adadourian, Haig, Manomet, Mass.	236	Adams, William C., Gorham, N. H.	300, 4
Adams, Aaron C., Wethersfield, Conn.	1839	Adams, William W., Fall River, Mass.	224
Adams, Allison D., Rio, Wis.	414, 6	Adkins, James B., Belchertown, Mass.	213
Adams, Calvin C., Cedar Falls, Io.	1850	Adrian, Isaac N., Huntley, Ill.	154
Adams, Charles D., Pf., Hanover, N. H.	1885	Adrian, S. W., Winchester, Mass.	1877
*Adams, Chauncey C., Hinesburg, Vt.	388	Ahlberg, Carl M., Montclair, N. J.	324
Adams, Clinton B., Philadelphia, Pa.	362	[Ahnstrom, Jonas M., deceased,	13
Adams, Daniel E., Mason, N. H.	304	Aiken, Edwin E., A. B. C. F. M.	436
Adams, E. A., S. Ashland av., Chicago, Ill.	148	Aiken, Edwin J., Concord, N. H.	59, 1885
Adams, Ephraim, Waterloo, Io.	1843	Aikens, James E., South Windham, Me.	214
Adams, Geo. C., San Francisco, Cal.	106	Alsille, James S., Chicago, Ill.	150
Adams, Geo. I., Westboro, Mass.	1896	Ainsworth, Israel, Rockport, Mass.	238
Adams, Geo. M., Auburndale, Mass.	1857	Akeson, Ludwig, Worcester, Mass.	11, 246
Adams, Harry C., Danvers Center, Mass.	222	Albert, John H., Faribault, Minn.	268
Adams, Hubert G., Willow Lakes, S. D.	374, 6	Albertson, Ralph, So. Jamesport, N. Y.	1891
Adams, Jas. A., 3539 Mich. av., Chicago, Ill.	1880	Albrecht, George E., A. B. C. F. M.	436
Adams, Jas. R., Sheridan, Wyo.	1894	Alcorn, Wm. A., Strang, Neb.	286, 94
Adams, John, Wilmington, N. C.	328	Alcott, William P., Boxford, Mass.	228

Alden, David A., Myrtle, Ill.	1892	Appelman, Hiram H., Metropolis, Ill.	156
*Alden, Edwin H., Tunbridge, Vt.	392	Appleton, Fayette G., Arcadia, Neb.	286
Alden, E. J., 196 Cass st., Chicago, Ill.	1858	Appleton, Harry, Calumet, Mich.	260
Alderson, John, Winfred, S. D.	372, 6	Apraham, Iurky A., Patten, Me.	210
Aldrich, Benj. F., Aurora, Ill.	146	Apthorp, Rufus, Cleveland, O.	1861
Aldrich, Jeremiah K., Hyannis, Mass.	1863	Archer, Marmaduke D., Mitchellville, Io.	1858
Alexander, A. Orval, Metamora, Mich.	9, 258	Archibald, Andrew W., Brockton, Mass.	220
Alexander, James, Newport, N. H.	304	Armes, A. Herbert, Carlisle, Mass.	12, 220
Alexander, J. Lambert, Ivanhoe, Ill.	154	Armitage, Durand E., Oto, Io.	1894
Alexander, Mark W., Athens, Ala.	86	Arms, William F., Essex, Conn.	118
Alger, Frank G., Newburyport, Mass.	234	Armsby, Lauren, Council Grove, Kan.	1846
Allbright, William H., Roxbury, Mass.	218	Armstrong, Andrew C., Jr., Middletown, Ct.	1887
Allchin, George, A. B. C. F. M.	436	Armstrong, A. H., Oak Park, Ill.	158
Allen, Adrian B., Oberlin, Ohio.	1869	Armstrong, Edward P., Bay Shore, N. Y.	308
Allen, C. F., 1000 Lake st., Elmira, N. Y.	312	Armstrong, J. C., 151 Wash. st., Chgo., Ill.	1874
Allen, C. J., 360 Marion st., Br'klyn, N. Y.	9, 308	Armstrong, L. P., Santa Clara, Cal.	1891
Allen, Edward P., Auburndale, Mass.	1886	Arn, Arthur J., New Lisbon, Wis.	412
Allen, E. B., 1736 Wash'n st., Toledo, O.	346	Arnett, Samuel E., Whittier, Cal.	108
Allen, Frank H., Cambridge, Mass.	1879	Arnold, Arthur E., Warrensburg, Ill.	154
Allen, Frederick E., Griswold, Conn.	118	Arnold, Henry T., Plainfield, Conn.	124
*Allen, Frederick H., Rockland, Mass.	226	Arnold, Seth A., Clackamas, Ore.	356
Allen, Herbert O., Hudson, O.	342	Arnold, William A., Cathlamet, Wash.	396
Allen, Melvin J., Worthington, Mass.	246	Arrington, A. E., Sonoma, Cal.	9, 1899
Allen, Orson P., Auburndale, Mass.	1855	Asadorian, Avedis M., Henry, S. D.	372
[Allen, Simeon O., deceased,	13	Ashby, John H., Clinton, Mich.	250
Allen, William C., Laingsburg, Mich.	256, 64	Ashdown, Charles R., Chicago, Ill.	150
Allender, John, Middlefield, Conn.	120	Ashley, Andrew W., Gaines, N. Y.	312
Aller, Nathan S., Carthage, N. Y.	310	Ashley, Walter H., Manchester, Mass.	220
Allis, Wm. B., 16 Jay st., Schenectady, N. Y.	320	Ashmun, Edward H., Weiser, Ida.	165, 439
Allworth, John, Godfrey, Ill.	154, 6	Askin, John, Tabor, Io.	184
Alvord, Augustus, Barkhamsted, Conn.	114	Atcheson, Wm. H., Tekoa, Wash.	400
Alvord, Frederick, Newton Center, Mass.	1858	Atherton, D. Frank, Georgetown, Mass.	226
Alvord, Henry C., S. Weymouth, Mass.	214	Atherton, Isaac W., Jamul, Cal.	104
Alvord, James C., Woonsocket, R. I.	368	Atkins, Doane R., Chicago, Ill.	1877
Ament, William S., A. B. C. F. M.	436	Atkins, G. Glenn, Burlington, Vt.	384
Ames, George, Springfield, Mo.	198	Atkinson, G. E., Etna M., Cal. L. B. 45, 98, 100, 2	
Amundsen, Benjamin M., Manchester, Io.	1849	Atkinson, John L., A. B. C. F. M.	436
Amundson, Albert A., Ashland, Wis.	1900	Atkinson, William H., San Rafael, Cal.	108
Ande, Ernest G., So. Manchester, Conn.	126	Atwood, A. Ray, Sandisfield, Mass.	9, 233
Anderson, Asher, Boston, Mass.	11, 59, 438	Atwood, Charles B., Colchester, Vt.	386
Anderson, August L., Orange, Mass.	234	Atwood, Eugene F., Hartford, Conn.	1875
*Anderson, Carl A., San Francisco, Cal.	1886	Atwood, Ireneus J., A. B. C. F. M.	436
Anderson, C. G., Hinsdale, Ill.	154	Atwood, Lewis P., West Newbury, Vt.	388
Anderson, Carl J., Orange, Mass.	390	Austin, Leon H., Quincy Point, Mass.	9, 236
Anderson, Charles, <i>Constantinople</i> ,	436	Austin, Lewis A., <i>Pf.</i> , Orange City, Fla.	134
Anderson, Chas.	1864	Austin, Thomas J., Helena, Ark.	1899
*Anderson, David R., Cameron, Mo.	278	Avery, Frederick D., E. Hartford, Conn.	1850
Anderson, Edward, Quincy, Mass.	1858	Avery, Henry, Des Moines, Io.	1860
Anderson, Emil A., Sandstone, Minn.	274	[Avery, Holly H., deceased,	14
Anderson, Ephraim, Waterloo, Io.	1843	[Avery, John, deceased,	
Anderson, Frank H., Plainview, Minn.	272	Avery, Oliver P., Deadwood, S. D.	9, 12, 370
Anderson, Frank J., Bonner, Mont.	1897	Avery, William F., Middlebury, Conn.	1855
Anderson, Frank O., Merrill, Wis.	1897	Axtell, Archie G., Stockville, Neb.	288, 94
Anderson, Fred'k R., Rockefeller, Ill.	160	Axtell, Nathan G., Kensington, Ill.	1887
Anderson, George S., Somerville, Mass.	238	Ayer, Charles L., Windsor, Conn.	1859
Anderson, Harold E., Craig, Colo.	110	Ayer, Edward P., Easton, Conn.	116
Anderson, James A., Somerset, Mass.	238	Ayer, Edwin L., Manistee, Mich.	1883
Anderson, Jonas, Fitchburg, Mass.	224	Ayer, F. D., 3739 Walnut st., Phila., Pa.	300
Anderson, Joseph, Waterbury, Conn.	128	Ayers, Alfred W., Wisner, Neb.	286, 96
Anderson, Oscar L., Sylvan, Wash.	480	Ayres, Milan C., Roxbury, Mass.	1874
Anderson, Otto, Tombstone, Ariz.	95	Babb, Thomas E., Holden, Mass.	228
Anderson, Wilbert L., Exeter, N. H.	300	Babbitt, James H., Andover, Mass.	11, 1868
Anderson, William, Dover, Ill.	152	Bachelor, Francis P., Hockanum, Conn.	116
Anderson, Wm. S., Moore's Cor., Mass.	230	Bachelor, Gilbert H., W. Newfield, Me.	208
Andress, John H., Chadron, Neb.	286	Backus, Clarence W., Kansas City, Kan.	1873
Andrew, Kalza E., Brushett, N. Y.	314	Backus, Jabez, Westport, Conn.	128
Andrews, Charles E., Walpole, Mass.	1881	[Backus, Joseph W., deceased,	14
Andrews, Edwin N., Woodworth, Wis.	404	Bacon, Benj. W., New Haven, Conn.	71, 122
Andrews, George A., Andover, Mass.	216	Bacon, Edward E., Saybrook, Conn.	124
Andrews, Geo. W., <i>Pf.</i> , Talladega, Ala.	222	Bacon, Joseph F., Odell, Ill.	158
Andrews, George W., Dalton, Mass.	83, 212	Bacon, Leonard W., Assonet, Mass.	224
Andrews, Samuel B., Salem, Conn.	126	Bacon, Miles E., Gettysburg, S. D.	1880
Andrews, Stephen M., Millington, Conn.	120	Bacon, Theodore D., Detroit, Mich.	1892
Andrewson, Andrew J., Maple Valley, Wis.	410	Bacon, Thomas R., <i>Pf.</i> , Berkeley, Cal.	63, 1879
Andrewson, Severit M., Minneapolis, Minn.	272	Bacon, Wm. A., Springfield, Mass.	11, 240
Andridge, Andrew A., Cincinnati, O.	1885	Bacon, William F., Medford, Mass.	1867
Andrus, Alpheus N., A. B. C. F. M.	436	Bacon, William N., Bridport, Vt.	384
Andrus, Elizur, South Haven, Mich.	1850	Bagnall, Fred., Sault Ste. Marie, Mich.	58, 1886
Andrus, J. Cowles, Enfield, Mass.	224	Bailey, Amos J., Meriden, N. H.	304
Angel, Samuel D., Rutland, Vt.	1890	Bailey, Arthur W., Syracuse, N. Y.	320
Angell, Ernest E. [Vt.]	1900	Bailey, Daniel W., Saybrook, O.	346
Anthony, Andrew J., Hoboken, N. J.	324	Bailey, George H., Ferrisburg, Vt.	356
Anthony, Charles W., Farmington, Io.	174, 82	Bailey, Gurdou F., Westbrook, Conn.	128

Bailey, Henry L., Longmeadow, Mass.	9, 230	Barstow, John, Wethersfield, Conn.	1887
Bailey, John G., Rogers, Ark.	1864	Bartel, Harvey B., Brainerd, Minn.	1899
Bailey, J. Webster, Fort Wayne, Ind.	166	Bartholomew, Chas. M., Owego, N. Y.	316
Bailey, Nelson M., Brooksville, Me.	204	[Bartlett, Alfred H., deceased,	16
Bailey, Orange C., Worcester, Mass.	244	Bartlett, Dana W., Los Angeles, Cal.	102
Baines-Griffiths, David, Kansas City, Kan.	190	Bartlett, Edward O., Providence, R. I.	1863
Bainton, H. W., River Edge, N. J.	324	Bartlett, Ernest C., Chelmsford, Mass.	222
Bair, William K., Oakland, Cal.	1900	Bartlett, Ernest M., Kingston, Mass.	228
Baird, C. Stanley, Hannibal, Mo.	278	Bartlett, Lyman, A. B. C. F. M.	436
Baird, John W., A. B. C. F. M.	436	Bartlett, Samuel C., A. B. C. F. M.	436
Baird, Lucius O., Ottawa, Ill.	158	Bartlett, William A., Chicago, Ill.	148
Baker, Ariel A., Manchester, Io.	1854	Bartley, Alexander,	1889
Baker, Ernest L., North Weare, N. H.	306	Bartley, William T., Salem, N. H.	306
Baker, Frank H., Greenville, Me.	206	Barton, Francis M., Wheaton, Ill.	1871
Baker, George, Christopher, Wash.	396	Barton, Jas. L., Newton Center, Mass.	48, 1885
Baker, George H., Armour, S. D.	370	Barton, Robert J., Greensboro, Vt.	386
Baker, John W. H., Enosburg, Vt.	386	Barton, William E., Oak Park, Ill.	50, 158
Baker, Orrin G., Franklin, Vt.	386	*Bary, Emil B., Melrose, Mass.	1881
Baker, Seymour A., Armourdale, Kan.	1839	Bascom, George S., Skverson, N. D.	330, 4
Baker, Smith, Portland, Me.	210	Bascom, John, P., Williamstown, Mass.	1859
Baker, T. Nelson, Pittsfield, Mass.	236	Bashford, Alfred E., Thompson, Io.	184
Baker, William H., Springfield, O.	346	Baskerville, Mark, Spokane, Wash.	400
Balcom, Fred. A., Franklin, N. H.	300	*Bass, Henry C., Kramer, Ga.	1896
Baldwin, Arthur J., Shirland, Ill.	154, 60	Bassett, Austin B., Ware, Mass.	67, 242
Baldwin, Cyrus G., Palo Alto, Cal.	104	Bassett, Franklin H., Glyndon, Minn.	268
Baldwin, David J., Los Angeles, Cal.	1865	Bassler, Henry G., Washington Mills, N. Y.	320
Baldwin, Fritz W., E. Orange, N. J.	53, 324	Basso, Bela, So. Norwalk, Conn.	9, 126
Baldwin, Manuel L., Sedalia, N. C.	326, 328	Bates, Charles S., Otis, Mass.	1900
Ball, Albert H., Passaic, N. J.	324	Bates, Francis W., A. B. C. F. M.	436
Ball, Robert H., Fairhaven, Vt.	386	Bates, George L., Gaboon, W. Africa,	436
Ballantine, Henry W., Nyack, N. Y.	1861	Bates, Henry L., Forest Grove, Ore.	1881
Ballantine, John W., Hartford, Conn.	120	Bates, James A., S. Royalston, Mass.	238
Ballantine, William G., Springfield, Mass.	1880	Bates, John M., Bryant, S. D.	370
Ballantine, William O., A. B. C. F. M.	436	Bates, Mrs. Juanita, Brookton, N. Y.	1892
Ballou, Henry L., Chester, Vt.	386	Bates, Newton W., W. Bloomfield, N. Y.	59, 322
Bamford, John, Fairton, N. J.	1898	Bates, Samuel L., Burlington, Vt.	442, 1864
Banbury, J. J., Brooklyn, N. Y.	1886	Batt, William J., Concord Junction, Mass.	1859
[Bancroft, Cecil F. P., deceased,	14	Battee, George J., Farnam, Neb.	288
Bangs, Frederick E., Groton, N. Y.	1876	Batley, Richard H., Minneapolis, Minn.	1882
Banham, Henry E., Waimea, H. I.	1893	Bauer, Philip E., Forest Grove, Ore.	9
Banister, C. D., Thompsonville, Mich.	252, 62	Bauman, Benj. R., Davenport, Io.	9, 172
Banks, George W., Guilford, Conn.	11, 1866	Bauman, Gustav B., Waukegan, Ill.	162
Baptist, R. K., Hills, H. I.	142	Bauman, Henry, Hosmer, S. D.	372, 6
Barber, Alanson D., Williston, Vt.	1849	Baumgardner, Burdette C., Des Moines, Io.	1897
[Barber, Amzi D., deceased,	15	Bausman, Joseph H., Rochester, Pa.	362
Barber, Clarence H., Manchester, Conn.	120	Baxter, Geo. W., Elkader, Io.	174
Barber, Mrs. Dora R., Sherwood, Ore.	358	Baxter, Thomas G., Prattville, Mich.	260
Barber, Jerome M., Sherwood, Ore.	356	Bayley, Alfred, Oakland, Cal.	102
Barber, Luther H., Ellington, Conn.	1843	Bayley, Dwight S., Kingfisher, Okla.	1900
Barber, Wilfred C., Lee Center, Ill.	156	Bayley, Frank T., Denver, Colo.	110, 438
Barbour, Thomas W., Sleepy Eye, Minn.	274	Baylis, Charles T., Brooklyn, N. Y.	9, 308
Bard, George I., Meredith, N. H.	304	Bayne, John S., Mendon, Ill.	156
Barker, Franklin W., Brooks, Me.	206	Beach, Arthur G., Ypsilanti, Mich.	264
Barker, Otis W., Newtown, Conn.	122	Beach, David N., Denver, Colo.	110, 438
Barker, Thomas, Tonica, Ill.	158, 62	Beach, Edwin R., Lexington, Ore.	1879
Barnard, Elihu C., Whitewater, Wis.	410	Beach, Elmer J., Northford, Conn.	124
Barnard, Henry T., W. Stafford, Conn.	126	Beach, Harlan P., Montclair, N. J.	1883
Barnard, Pliny F., Westminster, Vt.	1847	Beach, Samuel J., Clarion, Io.	172
Barnes, Albert E., Anoka, Minn.	266	Beach, William De V., New Haven, Conn.	71
Barnes, Alice S. N., Columbus, Mo.	284	Beadeukoff, Thomas M., Baltimore, Md.	214
Barnes, Clifford W., Jr., Jacksonville, Ill.	83, 1844	Beadle, Harry A., Franklin, Conn.	9, 118
Barnes, George B., Campbell, Minn.	1868	Beale, Charles H., Roxbury, Mass.	50, 218
Barnes, Henry E., N. Andover, Mass.	234	Beale, William T., Dorchester, Mass.	220
Barnes, Howard C., 719 W. Ohio, Ch'go, Ill.	150	Beals, Charles E., Greenfield, Mass.	9, 11, 226
[Barnes, Jeremiah R., deceased,	15	[Beamau, Warren H., deceased,	16
Barnes, J. Rodney, Omena, Mich.	1865	Bean, Daniel O., Strawberry Point, Io.	178
Barnes, Joseph A., Missoula, Mont.	284, 441	Bean, Ebenezer, Bluehill, Me.	202
Barnes, Stephen G., Nashville, Tenn.	378	Bean, Leroy S., Saco, Me.	9, 210
Barnett, John W., Columbus, O.	340	Beard, A. F., Cong'l Rooms, 4th av., N. Y.	56, 1864
*Barnett, Weldon, Ocee, Ga.	1887	Beard, Gerald H., Burlington, Vt.	384
Barnum, Henry S., A. B. C. F. M.	436	Beard, Joseph R., Oto, Io.	180
Barnum, Herman N., A. B. C. F. M.	436	Beard, Reuben A., Cambridge, Mass.	220
Barnum, Samuel H., Cornwall, Vt.	386	Beard, Willard L., A. B. C. F. M.	436
Barny, Wm. F., Little Ferry, N. J.	324	Beard, William S., Durham, N. H.	300
Barrett, John P., Wheaton, Ill.	1877	Beardslee, Clark S., Hartford, Conn.	67, 1884
Barrett, Mandus, Cresco, Io.	1891	Beardsley, Frank G., Rock Rapids, Io.	182
Barrett, S. Allen, Florence, Mass.	234	Beardsley, Josiah, Ripon, Wis.	1874
Barrie, Nels C., Bottineau, N. D.	1893	Beaton, David, 437 Belden av., Chicago, Ill.	148
Barron, John W., Marseilles, Ill.	156	Beatty, Squire T., Monona, Io.	178
Barrows, Allen C., P., Columbus, O.	1871	Beaver, Charles H., Fairmont, Neb.	288
Barrows, John H., P., Oberlin, O.	50, 69, 83, 1875	Bechtel, Philip, Wagner, S. D.	376
Barrows, John O., Stonington, Conn.	126	Becker, James A., Spearfish, S. D.	376
Barrows, William H., Vernon Center, Ct.	1868	Becker, Nicholas S., New Preston, Conn.	122

Beckwith, Clarence A., Bangor, Me.	62, 1878	Bishop, Edwin W., Concord, N. H.	300
Beckwith, Edward G., Laia, Ill.	142	Bishop, S. E., Honolulu, H. I.	
Beckwith, George A., Saratoga Sp'gs, N.Y.	1862	Bissell, Arthur D., <i>Pf.</i> , Claremont, Cal.	1884
Beddoes, Arthur E., Minooka, Ill.	160	Bissell, Frank A., Claremont, Cal.	1882
Edford, Oliver C., Galeburg, Ill.	154	Bissell, Henry G., <i>A. B. C. F. M.</i>	436
Bedford, Robert C., Beloit, Wis.	1875	Bissell, Henry M., <i>Furte Sinaloa, Mex.</i>	1882
Beebe, Julius R., New Rockford, N.D.	330, 4	Bissell, Jonathan E., Granville, Ill.	154
Begg, William P., Massena, N. Y.	314	Bissell, Oscar, Brimfield, Mass.	1886
Beitel, Joseph H., Franklin, Neb.	58	Bissell, Shelton, Verona, N. J.	324
*Belanger, Joseph A., Wallingford, Vt.	392	Bixby, Joseph P., Revere, Mass.	1862
Belknap, Augustus J., Farmington, Io.	1876	Bixby, Wm. S., Severy, Kan.	194, 6
Belknap, John D., Syracuse, N. Y.		Bixler, James W., New London, Conn.	122
Beil, Ira W., Pittsford, Mich.	1874	Bjorklund, E. V., Phelps, Neb.	
[Bell, James M., deceased,	16	Bjornborn, Carl A., Lowe I, Mass.	230
*Bell, John W.	1896	Bjuge, Carl B., Chicago, Ill.	1896
Bell, Robert C., Granby, Mass.	226	Black, George D., Yellow Springs, O.	1877
Bell, Samuel, W. Charleston, Vt.	1869	*Black, William A. [Ill.]	1889
Bell, S. Linton, Marblehead, Mass.	230	*Blackburn, John F., Atlanta, Ga.	58, 72
Bell, Thomas, Moravia, N. Y.	1886	Blackman, Wm. F., Jr., New Haven, Ct.	77, 1880
Bell, Thomas, Palmyra, Neb.	1886	Blackmer, E. F., Rensselaer Falls, N. Y.	318
Bell, Thomas J., Selma, Ala.	1895	Blackmer, Walter R., Marietta, O.	342
Bell, William S., Helena, Mont.	54, 58, 1881	Blackwell, William, Madison, Minn.	270
Belsey, George W., Toledo, O.	336, 46	Blair, Allen J., Tipton, Mich.	262
Beman, Albert M., Neosho, Mo.	278	Blair, David G., Eronson, Mich.	248, 50
Benedict, Arthur J., So. Natick, Mass.	232	Blair, John J., Andover, Mass.	1874
Benedict, George, N. Abington, Mass.	216	Blaisdell, James A., Olivet, Mich.	260, 438
[Benedict, Wm. A., deceased,	16	Blaisdell, William S., Victoria, Fla.	1868
Benford, George, North Amherst, O.	336, 44	Blake, Elmer T., Charlestown, N. H.	298
Bennett, George A., Acworth, N. H.	298	Blake, Henry A., Rochester, N. H.	304
Bennett, Henry J., <i>A. B. C. F. M.</i>	9	Blake, S. Leroy, New London, Conn.	122
*Bennett, Jos. H., Avoca, Neb.	9, 286	Blakely, Daniel W., Bellevue, Io.	170, 6
Bennett, Robert C., Potosi, Wis.	412	Blakely, Josiah B., Necedah, Wis.	1874
Bennett, Wm. R., Darlington, Wis.	406	Blakely, Quincy, So. Glastonbury, Conn.	126
Benneyan, Hachidoor, Worcester, Mass.	9, 246	Blakeslee, Allen D., Needah, Wis.	412
Benson, Ernest L., Belvidere, Ill.	146	Blakeslee, Erastus, Brookline, Mass.	1880
Bent, George [Neb.]	1856	Blakeslee, Newton T., Milwaukee, Wis.	410
Bente, Christ. H., Lawton, Okla.	352	*Blakeslee, Walter C., Ashland, Neb.	9, 12, 286
Bentley, Frank D., Mapleton, Minn.	270	Blakesley, Linus, El Paso, Tex.	1865
Benton, Adoniram J., Newton, Io.	186	Blanchard, Addison, Denver, Colo.	110
Benton, Joseph A., Cherokee, Cal.	98	Blanchard, Chas. A., <i>Pr.</i> , Wheaton, Ill.	83, 1878
Benton, Ledyard E., Crete, Neb.	1864	*Blanchard, Edgar F., E. Poulney, Vt.	390
Berkmann, Wm. O., Orient, N. Y.	316	Blanchard, Edward B., Brookfield, Mass.	220
Berg, William E., <i>Pf.</i> , Wilton June., Io.	1886	Blanchard, F. Q., Southington, Ct.	9, 12, 126
Berger, Martin L., Oakland, Cal.	1863	Blanchard, John L., Miles, Io.	178, 82
Berger, William F., Trenton, N. J.	1889	Blanchard, John T., Aurora, Ill.	1884
Berle, Adolph A., Brighton, Mass.	218	Blanford, Levi D., Denver, Colo.	9, 110
Berle, Theodore P., Cambridge, Mass.	1893	Blankinship, Jefferson D., Wrights, Fla.	1891
Berry, Edward A., Cedar Rapids, Io.	172	Blanka, James L., Pleasant Hill, Tenn.	1900
Berry, George R., East Cleveland, O.	1890	Blanshard, Francis G., Edinburg, O.	340
Berry, James T., Lee, N. H.	9, 302	Blenkarn, Wm. T., Wabauasee, Kan.	1869
Berry, John F., Detroit, Mich.	252	Bliss, Alfred V., Ludlow, Vt.	388, 90
Berry, Louis F., Montclair, N. J.	324	[Bliss, Charles R., deceased,	17
Bessey, Will. N., Mont Clare, Ch'go, Ill.	150	Bliss, Daniel, <i>Beirut, Syria</i>	436
Best, John, West Chicago, Ill.	162	Bliss, Daniel J., Hockanum, Conn.	1868
Bethel, George P., Chicago, Ill.	1888	Bliss, Francis C., Amery, Wis.	404, 6
Betts, E. M., Madison av., New York, N.Y.	1869	Bliss, George C., Alton, N. H.	298
Bevan, Noah, Welsh Hill, Pa.	1892	Bliss, Howard S., Upper Montclair, N. J.	324
Bevier, Edwin D., Cornelia, Wis.	412	Bliss, J. Henry, Webster, N. H.	306
Bickers, William H., Warrensburg, Ill.	162	Bliss, John, Crystal, Mich.	1863
Bickford, Levi F., Kidder, Mo.	1872	Bliss, Leon D., Great Barrington, Mass.	226
Bickford, Thomas, Chicago, Ill.	1876	Block, John, 1836 W. Winona st., Chicago, Ill.	150
Bickford, Warren F., Islington, Mass.	244	Blodgett, C. E., 7720 Normal av., Chicago, Ill.	150
Bidwell, Charles A., Manchester, N. H.	302	Blodgett, Henry, Bridgeport, Conn.	1854
Bielby, Robert P., Willow Springs, Ill.	158	Blomfield, Frank, Muskegon, Mich.	258
Bieler, John M., Eastport, Me.	204	Blomfield, Stanley F., Stony Creek, Conn.	126
Bigelow, E. Victor, Lowell, Mass.	9, 11, 230	Bloomfield, George J., Machias, Me.	208, 14
Bigelow, Frank E., Newport, Ky.	198	Blood, Charles R., Rantoul, Ill.	9, 160
Bigelow, Herbert S., Cincinnati, O.	338	*Bloom, A. Wilber, E. Troy, Wis.	406, 10
Bigelow, Warren D., Guilford, Conn.		Bloom, Karl J., Wesley, Io.	184
Biggers, Lorenzo J., Opelika, Ala.	88	Bloom, W. Knighton, Sandoval, Ill.	160
Billing, James, Redwood City, Cal.	1894	Blomquist, Charles F., Bagley, Minn.	266, 74
Billings, Charles S., Los Angeles, Cal.	98	Blue, James M., Short Falls, N. H.	300
*Billings, Edward N., Londonderry, Vt.	388	Blunt, Harry, Old Orchard, Mo.	280
Billman, Howard, Keene, N. H.	302	Boardman, Charles P., Red Oak, Io.	182
Bingham, Charles M., Daytona, Fla.	132	Boardman, G. N., 18 West 56th st., N.Y.	65, 1854
Bingham, Hiram, <i>A. B. C. F. M.</i>	436	Boardman, John R., Wakefield, Mass.	1898
Binkhorst, Arie, St. Johns, Mich.	262	Boardman, Joseph, Barnett, Vt.	384
Bird, G. H., 324 91st st., S. Chicago, Ill.	148	Boardman, M. Bradford, New Britain, Ct.	1863
*Bird, Martin B., St. Louis, Mo.	280	Bockoven, William A., Glenwood, Io.	258
Bird, William, <i>Abeih, Syria</i>	436	Bodman, Frederic H., Rockford, Ill.	160
Bisbee, Marvin D., <i>Pf.</i> , Hanover, N. H.	1874	Bodwell, Flaviel A., Sterling, Kan.	194
Biscoe, George S., St. Paul Park, Minn.	1861	Bodwell, Joseph C., Lyndonville, Vt.	384, 8
Bishop, Albert W., Sterling, Kan.	1880	Boggess, Elliot B., Watertown, S. D.	1881

Bohn, W. Frederick, Siloam Springs, Ark.	96	Brandon, Leroy, Clearwater, Fla.	1893
Bole, Andrew S., Coventry, Vt.	386	Brandt, Wesley L., Mitchellville, Io.	178
Bolin, Nels J., Forest, Minn.	1897	Brastow, Lewis O., New Haven, Conn.	71, 1861
Boller, B.F., 373 Waverly av., Cleveland, O.	338	Bray, Henry E., Stoughton, Mass.	1889
Bollinger, Edward S., Oregon City, Ore.	356	Bray, Spencer H., 69 W. 99th st., N.Y.	1870
Bolster, Wm. H., Nashua, N. H.	304	Bray, William L., Sheldon, Io.	182
Bolt, Nikolaus, 18 Crilly pl., Chicago, Ill.	1887	Breck, Aaron, Sedalia, Mo.	280
Bolt, William W., St. Joseph, Mo.	280	Breck, Charles A., Cotuit, Mass.	216
Bolton, James, Cocoanut Grove, Fla.	1891	Breckenridge, D.M., Prairie du Chien, Wis.	1869
Bolton, R. Alex'r, Anthony, Kan.	188	Breed, Dwight P., Grinnell, Io.	1873
Bond, Andrew W., Verdale, Minn.	9, 268, 76	Breed, Merle A., Weymouth, Mass.	1893
Bond, James, Nashville, Tenn.	378	*Breed, Reuben L., Menomonic, Wis.	410
Bond, John J., Lake Grove, N. Y.	1875	Breeze, Aaron, Union Grove, Wis.	416
Bond, William J. C., Boscobel, Wis.	404	Breeze, Emanuel, Medford, Wis.	410
Bonfils, Ellsworth, Paterson, N. J.	324	Brehm, Wm. E., Osborne, Kan.	192
Bonney, John R., Bronson, Mich.	1863	Brenneke, James E., Delano, Minn.	1894
Booth, Edwin, Oberlin, O.	1866	Brereton, Fred, E., Waverly, Io.	184
Booth, Edwin, jr., Bloomfield, Neb.	286	Brereton, John, Springfield, Mo.	280
Booth, Henry K., Michigan City, Ind.	9, 168	Brett, George S., Vancouver, B. C.	1894
Boothby, Clayton D., Madison, Me.	208	Brewer, Frank S., New Hartford, Conn.	122
Borden, Mrs. M. J., Albuquerque, N. M.	1894	Brewer, William F., Duluth, Ga.	1882
Borg, Lars G., Collinsville, Conn.	116	Briant, S. Ingersoll, Westboro, Mass.	1868
Bormose, Neils N., 3037 C st., Philadel'a, Pa.	362	Brickett, Harry L., Marion, Mass.	230
Borton, Carl D., Western Springs, Ill.	156	Bridgman, Frederick B., A. B. C. F. M.	436
Bosard, W. R., Dodge Center, Minn.	266, 8	Bridgman, Howard A., Brookline, Mass.	1890
Boss, Roger C., Garfield, Kan.	9	Briggs, Howard A. M., Jersey City, N. J.	324
Bostwick, Elmer D., Ridgway, Pa.	1884	Briggs, Walter A., Big Rapids, Mich.	248
Bosworth, Edward I., P. F., Oberlin, O.	69, 441	*Bright, D. Franklin, Gillett, Colo.	1893
Bosworth, Richmond L., Woodhaven, N. Y.	322	Bright, Jesse L., Columbus, O.	1890
Bosworth, Uriah C., Chicago, Ill.	1878	Brink, Lee A., Iron River, Wis.	1890
Bosworth, William A., Wichita, Kan.	1869	Brintnall, Walter A., Ogden, Io.	180
Bott, Peter, Shubel, Ore.	356	Bristol, Frank L., Uxbridge, Mass.	242, 440
Boughton, Clement A., Chicago, Ill.	1898	Bristol, Sherlock, Montalvo, Cal.	1843
Bourne, Alexander P., Exeter, N. H.	9, 300	Broad, L. Payson, Topeka, Kan.	12, 60, 1873
Bourne, James R., New Haven, Conn.	1859	Broek, Geo. A., Lockport, N. Y.	314
Bourne, Paul R., Pembroke, N. H.	304	Brodie, A. M., Hinsdale, W. D., Ch'go, Ill.	154
Bouton, Tilton C. H., Henniker, N. H.	18-1	Brodie, James F., Salem, Mass.	238
Bowden, Henry M., Middlefield, Mass.	232	Brokenshire, J. J., 82 Powell av., Chicago, Ill.	150
Bowdish, A. Craig, Sibley, Io.	9, 12, 182	Brokenshire, W. H., Chicago, Ill.	150
Bowen, Frederic, Bloomington, Ill.	146	Bronson, Allen A., Oakham, Mass.	234
Bowers, Albert, New London, O.	344	Bronson, Oliver H., Simsbury, Conn.	126
Bowers, Bertha, Creston, Io.	1899	Brookington, J. S., Lefferts Park, Br'klyn, N. Y.	1899
Bowers, George, Warrenville, N. J.	324	Brooks, Charles S., Wellesley, Mass.	1869
Bowers, Roy E., Rootstown, O.	346	Brooks, Edward L., Hutchinson, Minn.	270
Bowler, Stephen L., Bangor, Me.	1853	Brooks, G. Woleott, Dorechester, Mass.	218
Boyman, George A., East Hartford, Ct.	1848	Brooks, Hans A., Britt, Io.	170
Bowman, J. Elliot, Scotland, Mass.	220	Brooks, Joseph G., Dixon, Ill.	152
*Bown, Frank A., Genesee, Ida.	1897	Brooks, Raymond C., Oakland, Cal.	1084
Bowron, Joseph, Tucson, Ariz.	95, 439	*Brooks, Richard R., Statesboro, Ga.	1899
Boyd, Andrew G., Kirkland, Wash.	398	Brooks, William H., Central, Ind.	166
Boyd, Herbert W., Ashby, Mass.	216	Brooks, William E., South Paris, Me.	212
Boyd, Richard T., Andover, O.	336, 48	Brooks, Wm. M., Los Angeles, Cal.	1866
Boyer, Virgil, Marietta, O.	1894	Bross, Harmon, Lincoln, Neb.	54, 1863
Boylan, Frank G., Cambridge, Ida.	1885	Brotherton, J. Howard, Allendale, Mich.	1895
Boyle, Elliott A., Camden, N. Y.	304	Brower, Charles DeW., South Haven, Mich.	262
Boyle, Frank W., Dallas, Tex.	1890	*Brown, Amasa A., Harvard, Neb.	290
Boynton, Francis H., New Braintree, Mass.	232	Brown, Charles, Lake Grove, N. Y.	314
Boynton, Geo. M., Newton Center, Ms.	58, 1863	Brown, Charles R., Oakland, Cal.	102
Boynton, Nehemiah, Detroit, Mich.	252, 438	Brown, Clarence T., Salt Lake City, U.	381
Brackin, Elisha, Blackwood, Ala.	86	Brown, Daniel M., Prophetstown, Ill.	180
Bradford, A. H., Montclair, N. J.	59, 324, 438	Brown, Edwin C., Brewer, Me.	1890
[Bradford, Benj. F., deceased,	17	Brown, Elliott W., Glen Ridge, N. J.	324
Bradford, Emery L., Boxford, Mass.	220	Brown, Francis H., Clifton, Ill.	1862
Bradford, George F., Deerfield Cen., N. H.	500	Brown, Frank J., W. Salem, Wis.	416
Bradford, Park A., Coventry, Conn.	116	Brown, G. A., E. Greenwich, R. I.	366
*Bradley, Cornelius B., Berkeley, Cal.	1871	Brown, George B., Toledo, O.	1886
Bradley, Dan F., Grinnell, Io.	83, 254	Brown, G. E., Oacoma, S. D.	9, 374
Bradley, Edward E., Lincoln, Mass.	230	Brown, Giles G., A. B. C. F. M.	436
Bradley, Ernest B., Lorin, Cal.	9, 1909	Brown, Henry C., Lenora, Kan.	190
Bradley, Nelson S., Saginaw, Mich.	260	Brown, Henry E., Cleveland, O.	1866
Bradshaw, John W., Oberlin, O.	344, 438	Brown, Henry M., 1864 Fleetwood av., N. Y.	316
Bradstreet, Albert E., Newport, Wash.	165, 398	Brown, Henry W., Childersburg, Ala.	92
Brady, Alexander, Marysville, Wash.	398	Brown, Herbert S., Darien, Conn.	116
Brainerd, Edward R., Los Angeles, Cal.	1884	Brown, James, Aniston, Ala.	92
Brainerd, Ezra, P. F., Middlebury, Vt.	83	*Brown, Jas. M., New Richmond, Wis.	412, 14
Brainerd, Frank G., Ottawa, Kan.	1893	Brown, J. Fletcher, Los Alamitos, Cal.	102
Braithwaite, Edward E., P. F., Oberlin, O.	69	Brown, John A., Grinnell, Io.	1881
Braithwaite, Thos. S., Wantagh, N. Y.	9, 320	Brown, John L., Boulder, Colo.	176, 1897
Brakemeyer, Gustavus L., Friend, Neb.	283, 94	Brown, J. Newton, Cleveland, O.	1870
Branan, Seaborn R., Art, Ala.	86	Brown, Luther E., Cedar Creek, Mich.	1884
[Branch, Edwin T., deceased,	17	*Brown, Oliver, Peru, Vt.	390
Brand, Chas. A., Boston, Mass.	1898	Brown, Paul W., Joplin, Mo.	278
Brando, Alfred G., Pierce, Neb.	1870	Brown, Richard, Minneapolis, Minn.	270

Brown, Samuel A., Boston, Mass.	220	Burr, Hanford M., Springfield, Mass.	1888
[Brown, Sherman W., deceased,	18	Burr, Horace M., Oneida, Ill.	1874
Brown, Sterling N., Washington, D. C.	1885	Burr, Huber, San Francisco, Cal., Sta. L.	106
Brown, Thomas J., Lancaster, Wis.	410	Burr, Marcus, Bozrahville, Conn.	118
Brown, Victor F., S. Milwaukee, Wis.	414	Burr, William N., Corona, Cal.	98
Brown, William B., East Orange, N. J.	1843	Burrill, Arthur S., Conway, N. H.	300
Brown, William J., Glenwood, Minn.	268, 76	Burroughs, Charles H., Columbus, N. Y.	310
Brown, William M., Bloomfield, Conn.	114	[Burroughs, George S., deceased,	18
Brown, William T., Rochester, N. Y.	1888	Burroughs, Walter A. [Mich.]	1893
Browne, John K., A. B. C. F. M.	436	[Burrows, Edwin B., deceased,	
Brownville, John W., Waquoit, Mass.	224	Burrows, Fred W., Braintree, Mass.	9, 220
Bruce, Charles R., Elk Point, S. D.	1886	Burt, Charles W., Arcade, N. Y.	308
Bruce, David G., Big Horn, Wyo.	1881	Burt, Enoch H., Ivoryton, Conn.	120
Bruce, Henry J., A. B. C. F. M.	436	Burtner, D. Emery, Swampscott, Mass.	240
Bruchert, Fred H. W., Omaha, Neb.	292	Burton, Charles E., Minneapolis, Minn.	270
Brundage, Birchard F., Redridge, Mich.	260	Burton, Nathan L., Grinnage, Ill.	154
Brundidge, Hiram A., Altoona, Kan.	188	Burt, Benjamin H., Ludington, Mich.	258
Bruner, Charles A., Danville, Ill.	160, 2	Buaby, Joseph L., Calera, Ala.	86
Brunker, James, Maize, Kan.	1874	Bush, Allen S., Denver, Colo.	58, 439
*Brunker, Thomas A., Downs, Okla.	1898	Bush, Frederick W., Hopkiss Sta., Mich.	256
Brush, Samuel R., Paris, Mo.	1896	Bush, Harvey S., Port Huron, Mich.	1898
Bryan, George A., Norwich, Conn.	1849	*Bush, Jones, Weaver, Ga.	1869
Bryant, Albert, Egypt, Mass.	238	Bushee, George A., Madison, Conn.	120
Bryant, John W., Loralla Falls, Or.	1878	Bushee, Wm. A., Dunbar, N. H.	300
Bryant, Robert C.	1895	Bushell, Jonas, Seattle, Wash.	1893
Bryant, Samuel J., West Haven, Conn.	1876	Bushell, Richard, Black Diamond, Wash.	396, 8
Bryant, Seelye, Canton, Mass.	220	Bushnell, Albert, Kansas City, Mo.	9, 278
Bryant, Stephen O., Charlotte, Mich.	1868	Bushnell, C. W., Granite Falls, Wash.	396
Buchanan, Wm. J., Hanover, Conn.	9, 118	Bushnell, Henry A., LaGrange, Ill.	156
Buck, Benjamin F., Wichita, Kan.	190, 2	Bushnell, Samuel C., Arlington, Mass.	216
Buck, Edwin A., Fall River, Mass.	1854	Buss, Henry, Creston, Ill.	1856
Buck, George H., Crown Point, N. Y.	1894	Buss, William H., Aurora, Ill.	146
Buck, John W., Eddyville, Io.	174	Bussey, Robert D., Jr., North Evans, N. Y.	314, 6
Buck, Samuel J., J. F., Grinnell, Io.	1863	Buswell, James O., Mellen, Wis.	1889
Buckham, John W., Salem, Mass.	238	Buswell, Jesse, Peatonica, Ill.	158
Buell, L. F., Syracuse, N. Y.	320, 441	Butcher, Stephen S., Orange Park, Fla.	134
Bufkin, Lindley H., Lynnville, Io.	1876	Butcher, William R., Chandlerville, Ill.	148
Bugbee, Rolla G., Athol, Mass.	216, 34	Butler, Edward P., Sunderland, Mass.	240
Bugbey, Willard S., Waverly, Ill.	162	Butler, Elmer W., Ormond, Fla.	134
Bullfinch, John J., Waldoboro, Me.	202	Butler, Frank E., S. Weymouth, Mass.	244
Bull, David W., De Ruyter, N. Y.	310	Butler, Gardner S., Atlanta, Ga.	72, 136, 8
Bullock, Motier A., Lincoln, Neb.	290	Butler, Henry E., Des Plaines, Ill.	152
Bulson, I. F., North Enid, Okla.		Butler, James E., Sheridan, Mich.	254, 62
Bumpus, Isaac C., Sherman Mills, Me.	212	Butler, Jesse C., Central, Ala.	86, 8
*Bumstead, Horace, Pr., Atlanta, Ga.	83, 1872	Butler, John H., Somerset, Mich.	262
Bundy, Henry, 383 Mohawk, Chicago, Ill.	1878	Butler, William, Port Gamble, Wash.	398
Bunker, Fred R., A. B. C. F. M.	436	Butler, Willis H., Williamstown, Mass.	244
Bunnell, John J., Mills, Okla.	350, 2	Buttram, Elijah A., Potolo, Fla.	132, 4
Burbank, Lysander T., Fresno, Cal.	1860	Buxton, Wilson R., Little Compton, R. I.	366
Burch, Henry H., Spencer, Io.	58, 1898	Byington, Edwin H., Beverly, Mass.	218
*Burden, Thomas J., Towerville, Ga.	1894	[Byington, Ezra H., deceased,	18
Burdehaw, James J., Dothan, Ala.	86, 8	Byington, George P., Westport, Mass.	242
Burdick, Frank H., Philadelphia, Pa.		Byrons, Edward H., New Smyrna, Fla.	134
Burdon, Henry F., Auburn, Me.	202	Cadman, S. Parkes, Brooklyn, N. Y.	9, 308
Burgess, Edmund J., Honor, Mich.	236	Cadmus, William E., Elyria, O.	340
Burgess, George H., Maywood, Ill.	156	Cadwalader, John, Big Rock, Ill.	146
Burgess, Gideon A., Berea, Ky.	1881	Cadwalader, Morris J., Spring Water, Wis.	414
Burgess, Hubert F., Auburn, Cal.	98	Cady, George L., Iowa City, Io.	176
Burgess, James G., Crow Agency, Mont.	1893	Cady, William J., Benton Harbor, Mich.	248
Burgess, Louis F., Bridgewater, Conn.	1878	Cain, F. E., Ithaca, Wis.	408, 12
Burgess, Wm., Chicago, Ill.	1886	Caldwell, William E., Ann Arbor, Mich.	1863
Burhans, F. D., 5415 Calumet av., Chi'go, Ill.	150	Calhoun, Chas. S., Allenville, Mich.	9, 248, 58
Burhans, Paul C., Seward, Neb.	1886	Calhoun, John C., Tyler, Tex.	382
Burkart, John J., Charming, Pa.	362	Calhoun, John S., Forrest, Ill.	152, 4, 62
Burkett, Casabianca E., Zeru, Ala.	88, 90, 132	Calhoun, Newell M., Winsted, Ct.	130
Burkett, W. Maynard, Ferndale, Cal.	100	Calhoun, Soltau F., Cleveland, O.	1871
Burkhardt, Paul, Springfield, Mo.	280	Calkins, Raymond, Pittsfield, Mass.	236
Burkholder, Clarence M., Toledo, O.	346	Calkins, Wolcott, Newton, Mass.	244
Burleigh, B. Wade, Park Ridge, Ill.	158	Calland, William C., Springfield, Mo.	1880
Burling, James P., Hawarden, Io.	176	*Callen, Wilson, Burroughs, Ga.	1881
Burnaby, Sidney A., Canaan, Conn.	114	Cameron, Alex. J., E. Brownfield, Me.	
Burnap, Irving A., Phillipston, Mass.	236	Cameron, Allick J., Danby, Vt.	1898
[Burnard, William H., deceased,		Cameron, Donald,	1893
Burnell, Arthur T., J. F., Mobile, Ala.	1883	Cameron, John H., Pewaukee, Wis.	1864
Burnett, Wm., Greenlake, Wash.	9, 400	Cameron, M. J., Prairie du Chien, Wis.	412
Burnham, Collins G., Chicopee, Mass.	222	Camfield, Lewis E., Academy, S. D.	370
Burnham, David E., Lovell Center, Me.	208	Camp, Charles W., Sierra Madre, Cal.	1848
Burnham, Edm'd A., Stafford Spr'gs, Ct.	126	Camp, Edward C., Whitman, Mass.	244
Burnham, Herman L., North Collins, N. Y.	9	Campbell, Andrew, Webster, Mass.	242
Burnham, Michael, St. Louis, Mo.	280, 438	Campbell, Charles A., Key West, Fla.	132
Burns, William C., Honeoye, N. Y.	312	*Campbell, Charles E., De Witt, Neb.	288
Burr, Almond W., J. F., Beloit, Wis.	1875	Carrnbell, Clement C., Madison, Wis.	410
Burr, Enoch F., Lyme, Conn.	120	Campbell, Covel L., Wadesville, N. C.	1890

- Campbell, Gabriel, *Pf.*, Hanover, N. H. 1868
 Campbell, Hollis A., Seymour, Conn. 126
 Campbell, James M., Columbia City, Wash. 1869
 Campbell, James M., Lombard, Ill. 156
 Campbell, John P., Palestine, Tex. 332
 *Campbell, Thomas, Lakeview, Mich. 256
 Campbell, Walter W., Concord, Mass. 1890
 *Campbell, Wilber A. K., Morning Sun, Io. 1896
 Campbell, William, Hastings, Mich. 1880
 Campbell, William H., Joliet, Ill. 1886
 Campbell, William R., Roxbury, Mass. 50, 218
 Campbell, William T., Lockport, Ill. 154
 Candee, George, Toledo, O. 1862
 Canfield, Thomas H., Tucson, Ariz. 1840
 Carey, Edward F., *A. B. C. F. M.* 9, 436
 [Carey, Isaac E., deceased. 19
 Carhart, Charles L., Dorset, Vt. 386
 Carlisle, Charles B., Buffalo, Wyo. 373
 Carlson, Carl E., Naugatuck, Conn. 122
 Carlson, Ernest O., San Francisco, Cal. 1898
 Carlson, Thomas A., Shoreham, Vt. 392
 Carlson, Walter G., Pittsford, Mich. 260
 Carnahan, James G., Meadville, Pa. 1853
 Carpenter, Charles C., Andover, Mass. 1860
 Carpenter, Chas. M., Oxford, Mass. 236
 Carpenter, Philo H., Worcester, Vt. 1879
 Carr, Edwin S., Wheaton, Ill. 162
 Carr, J. Scott, Rosemond, Ill. 160
 Carr, William, Taftville, Conn. 124
 Carrick, Charles W., Cedar Sp'gs, Mich. 1881
 Carroll, Charles W., Cleveland, O. 338
 Carroll, W. Irving, Dallas, Tex. 382
 Carruthers, John B., Berlin Mills, N. H. 1883
 Carruthers, William, Holyoke, Mass. 1858
 Carson, J. William, Detroit, Mich. 252
 Carter, Charles F., Lexington, Mass. 230
 Carter, Clark, Andover, Mass. 1865
 Carter, Elijah, Edgerton, Minn. 1881
 Carter, Fernando E., Grand Rapids, Mich. 254
 Carter, Homer W., Beloit, Wis. 54, 1876
 Carter, Nathan F., Concord, N. H. 1867
 Carter, Robert E., Washington, Conn. 123
 Carter, Stephen B., Plainfield, Conn. 128
 Carter, Warner J., Eldred, N. Y. 308, 12
 *Carter, William C., Powersville, Ga. 136
 Cary, Joseph P., Madrone, Wash. 396
 Cary, Otis, *A. B. C. F. M.* 436
 Cary, William B., Windsor, Conn. 1871
 Case, Albert M., Rockford, Io. 1871
 Case, Alden B., Los Angeles, Cal., Sta. A, 1881
 Case, Bert F., Cobalt, Conn. 116
 Case, Harlan P., Los Angeles, Cal. 58, 1871
 Case, Horatio M., Emmetsburg, Io. 1871
 Cas-h, Elijah, Los Angeles, Cal., Sta. E, 59, 106
 Cate, George H., Boston, Mass. 1879
 Catheart, Samuel M., Chelsea, Mass. 222
 Catlin, Wm. E., White Sulphur Sp'gs, Mont. 1857
 Caton, C. H., Armour Institute, Ch'go, Ill. 1888
 Causey, George W., Roberta, Ga. 9, 140
 Caverno, Charles, Lombard, Ill. 1866
 Chafer, Louis S., Northfield, Mass. 11, 1900
 Chakurian, Enoch E., Field's Land'g, Cal. 100
 Challinor, C. John, Hazel Green, Wis. 408
 Chalmers, A. B., New Haven, Conn. 9, 122
 Chalmers, James, Elgin, Ill. 152
 Chalmers, Thos., Manchester, N. H. 302
 Chalmers, William I., Riverhead, N. Y. 1872
 Chamberlain, H. W., Columbia City, Wn. 396
 Chamberlain, Jas. P., LaCrosse, Wis. 1866
 Chamberlain, Wm. B., Chicago, Ill. 65, 438
 Chamberlain, William I., Hudson, O. 1886
 Chamberlin, Edward B., Sharon, Vt. 1856
 Chamberlin, James A., Ballston Spa, N.Y. 128
 Chambers, Alexander, Ripon, Wis. 1889
 Chambers, Chas. A., Parkersburg, Io. 180
 Chambers, George L., Jewell, Io. 176, 8
 Chambers, William N., *A. B. C. F. M.* 436
 Champlin, Oliver P., Fertile, Minn. 268, 70
 Chaney, Nathan B., Caryville, Fla. 1895
 Chandler, Edward H., Salem, Mass. 1892
 Chandler, Everett S., Alldine, Ind. 1887
 Chandler, Fred. D., N. Chichester, N. H. 1869
 Chandler, John S., *A. B. C. F. M.* 436
 Chandler, Joseph H., Fond du Lac, Wis. 408, 38
 Chandler, Watson H., Hennepin, Ill. 154
 Channon, Irving M., *A. B. C. F. M.* 436
 Chapen, George E., E. Falmouth, Mass. 224
 Chapin, Charles H., Hancock, N. H. 302
 Chapin, Franklin M., *A. B. C. F. M.* 436
 Chapin, Franklin P., Hudson, N. H. 302
 Chapin, George F., Saxton's River, Vt. 390
 Chapin, Roswell, North Fairfield, O. 344
 Chapin, Samuel W., Bangor, Me. 1878
 Chapman, Edward M., St. Johnsbury, Vt. 390
 *Chapman, Erwin S., Oakland, Cal. 1872
 Chapman, Jacob, Exeter, N. H. 1845
 Charlton, John W., Oberlin, O. 1870
 Charron, Chas. L., Haverhill, Mass. 228
 [Chase, Andrew L., deceased. 19
 Chase, Austin S., E. Hartford, Conn. 1876
 Chase, Charles H., Friendship, Wis. 408, 12, 16
 Chase, Charles E., Reno, Nev. 283
 Chase, C. T., 275 E. 16th st., Flatbush, N.Y. 310
 Chase, Edward, Kennebunkport, Me. 1863
 Chase, Edward A., Wollaston, Mass. 236
 Chase, Ezra B., Chicago, Ill. 150
 Chase, Henry L., Minneapolis, Minn. 1864
 Chase, James B., Sergeant's Bluff, Io. 182, 440
 Chase, Levi G., Concord, N. H. 1870
 Chase, Loring B., Lysander, N. Y. 314
 Chase, Samuel B., Lansing, Mich. 258
 Chatfield, G. A., Whitewater, Colo. 112
 Cheadle, Stephen H., San Juan, Cal. 1881
 *Cheeseman, T. W. C., Ashland, Neb. 1885
 Cheney, Burton H., Coral, Mich. 252, 6
 Cheney, B. Royal, Beloit, Wis. 1896
 Cheney, Russell L., Endeavor, Wis. 1876
 Cherington, F. B., San Francisco, Cal. 106
 Cherington, Reed B., Kenwood, Cal. 100
 Chesebrough, Amos S., New Hartford, Ct. 1841
 Chevis, Ernest C., Berwick, Io. 11, 186
 [Chew, James, deceased. 19
 Chickering, Jno. W., Washington, D. C. 1860
 Child, Bernard V., Hart, Mich. 254
 Child, Eli A., Freewater, Ore. 356
 Child, Frank S., Fairfield, Conn. 118
 Childers, Charles, Summerfield, Ala. 1886
 Childress, John F., Terre Haute, Ind. 168
 Childs, Edward P., Burlington, Io. 1885
 Childs, Jas. H., Northbridge Center, Mass. 234
 Childs, Lucas S., Seward, Okla. 352
 Childs, Truman D., Rochester, Mass. 238
 Childs, William, Kalkaska, Mich. 252, 6
 [Chittenden, Albert J., deceased. 19
 Choate, Charles W., Kokomo, Ind. 168, 440
 Choate, Washington, New York, N.Y. 54, 1875
 Christensen, Nils C., New Haven, Conn. 1888
 Christie, George W., Ossipee, N. H. 304
 Christie, Thomas D., *A. B. C. F. M.* 436
 Christy, Dennis H., Atlanta, Pa. 1895
 Chunn, Clay D., Temple, N. H. 1891
 Chute, Edward L., Ware, Mass. 242
 Chutter, Frederick G., Littleton, N. H. 1887
 Chynoweth, John T., Sheboygan, Wis. 1876
 Clafin, Arthur H., Allegheny, Pa. 1882
 Clafin, George P., Dunlap, Kan. 1859
 Clafin, John, Leslie, Mich. 258
 Claibourne, Cyrus H., Swainsboro, Ga. 1885
 Clancy, Judson V., W. Medford, Mass. 232
 Clancy, William P., Northampton, Mass. 210
 Clapp, Cephas F., Forest Grove, Ore. 54, 1871
 Clapp, T. Eaton, Brooklyn, N. Y. 1867
 Clark, Albert W., *A. B. C. F. M.* 436
 *Clark, Allen G., Brainerd, Minn. 58, 1868
 Clark, Asabel L., Springfield, Mass. 240
 Clark, Calvin M., Haverhill, Mass. 226
 Clark, Charles, Ward Hill, Mass. 228
 Clark, Charles C., Elizabeth, N. J. 324
 Clark, Charles W., Georgia, Vt. 356
 Clark, Chester M., Armourdale, Kan. 188
 Clark, Cyrus A., *A. B. C. F. M.* 436
 Clark, Daniel J., East Haven, Conn. 116
 Clark, Daniel W., Ashland, Mass. 1882
 Clark, De Witt S., Salem, Mass. 50, 2, 238
 Clark, Edson L., Dalton, Mass. 1859
 Clark, Edward L., Boston, Mass. 218

Clark, Edward W., Westboro, Mass.	1850	Conard, William J., Park Rapids, Minn.	1889
Clark, Francis E., Amherst, Mass.	1870	Condit, Henry, J., Burlington, Conn.	114
Clark, Frank G., Plymouth, N. H.	304	Cordon, Thomas, <i>Pf.</i> , Eugene, Ore.	1854
Clark, George L., Wetherfield, Conn.	128	Cone, James W., Powhattan, Kan.	188, 94
Clark, George V., Charleston, S. C.	369	Cone, John H., Derby, Vt.	12, 386
Clark, George W., Brooklyn, Conn.	114	Cone, Luther H., New Haven, Conn.	1855
Clark, George W., Paxton, Mass.	9, 224	Congdon, Merritt J., Utica, N. Y.	1893
Clark, Isaac, <i>Pf.</i> , Washington, D. C.	1861	Conkle, Noble W., Cummings, N. D.	9, 330
Clark, James B., Seattle, Wash.	1884	Conkling, Benjamin D., Lyons, Kan.	1868
Clark, J. B., Cong'l R'ms, 4th av., N. Y.	54, 1867	Conley, Henry W., Stonington, Me.	212
Clark, J. H., River Falls, Wash.	1872	*Conley, Isaiah B., West Woolwich, Me.	214
Clark, Moulton N., Harvard, Ill.	1877	Conner, James R., Athens, O.	1889
Clark, Orville C., Springfield, Ill.	162	Connet, Alfred, Laverne, Okla.	1861
Clark, Solomon, Chicago, Ill.	1841	Connolly, Charles P., Hiawatha, Kan.	190
Clark, Victor F., Livingston, Mont.	284	Coarad, Arcetrus Z., Worcester, Mass.	244
Clark, William A., Melutosh, Ga.	138	Conrad, Charles E., Quincy, Ill.	1858
Clark, William C., Hardwick, Vt.	388	Conrad, George A., Park City, Utah.	381
Clark, William D., Billings, Mont.	284	Conrad, William O., Fitchburg, Mass.	224
Clark, William J., Hinsdale, Ill.	1869	Conry, Henry W., Essex, Vt.	1873
*Clarke, Alfred T., Marion, Ala.	92	Constant, Edward, Ipswich, Mass.	228
Clarke, Almon T., Shelby, Ala.	54, 58, 72, 439	Converse, Edward J., Columbus, O.	1898
Clarke, Charles F., Whitneyville, Conn.	1889	Converse, Wm. A. C., Lyme, N. H.	1887
Clarke, Charles F., Groveland, Mass.	11, 226	Cook, Arthur W., Fifeield, Wis.	404, 8, 12
Clarke, Clement G., Plainville, Conn.	124	Cook, E. Albert, Algonquin, Ill.	9
Clarke, James F., A. B. C. F. M.	436	Cook, Silas P., Pittsfield, Mass.	58, 1869
*Clarke, Joseph B., Tulare, Cal.	198	Cooke, William H., Sunol Glen, Cal.	108
Clarke, Samuel W., Westford, Conn.	128	Cookman, Isaac, Sreator, Ill.	162
Clarke, William B., Clifton Spg's, N. Y.	1855	Cool, James W., New York City,	316
Clarke, William P., A. B. C. F. M.	436	Cooleedge, Charles E., Collinsville, Conn.	116
Clayton, John B., Kirkwood, Mo.	1881	[Cooley, Franklin M., deceased,	19
Clayton, Thomas, All gheny, Pa.	360	Cooley, H. George, Ontario, Cal.	1891
Cleaves, Charles P., Bar Mills, Me.	204	Cooley, William Forbes, Littleton, N. H.	302
Clemmer, Ephraim B., Austinburg, O.	1888	Coolidge, Amos H., Worcester, Mass.	1857
Cleveland, Henry C., Naponee, Neb.	292	Coolidge, Chalmers H., So. Woodbury, Vt.	394
Clifton, T., 151 Wash. st., Chicago, Ill.	50, 1873	Coolidge, Henry A., Frankestown, N. H.	300
Clyde, John P., Eldora, Io.	174	Coombe, Philip, San Francisco, Cal.	106
Coate, Henry, Carthage, Mo.	1874	Cooper, James, Colorado Springs, Colo.	1881
Coate, Robert M., New Orleans, La.	1895	Cooper, James W., New Britain, Conn.	122
Cobb, Elisha G., Northampton, Mass.	11, 234	Cooper, John H., Santa Ana, Cal.	106
Cobb, L. H., Cong'l R'ms, 4th av., N. Y.	53, 438	Cooper, Samuel B., Boylston Center, Mass.	220
Cobb, Wm. H., Newton Center, Mass.	52, 1872	Coquillotte, Wm. E., Byron, Ill.	1876
Cobleigh, Elvira C., Walla Walla, Wash.	398	Copping, Bernard, Acton, Mass.	216
Coburn, David E., <i>Kingport, N. S.</i>	1896	Corbett, Fred W., Adrian, Mich.	1892
Cochlin, Demas, Traverse City, Mich.	262	*Corbin, Oliver L., Colo.	98
Cochran, Florenzo C., Lincoln, Neb.	1880	Corbin, Paul L., Chesterfield, Ill.	1899
Cochrane, Robert H., Weymouth, Mass.	244	Cordley, Richard, Lawrence, Kan.	192
Cogswell, Jos. S., Ashburnham, Mass.	1868	Corey, Ephraim M., Bellaire, Mich.	1878
Coin, Joshua, Winchester, Mass.	52, 54, 1860	Corwin, Carl H., Bellaire, Mich.	242
Cokely, Benjamin F., Perry, Io.	180	Cory, Isaac L., Waukesha, Wis.	416
Colburn, Eugene E., Broad Brook, Conn.	114	Coté, Thomas G. A., Lowell, Mass.	12, 230
Colburn, Henry H., Dalton, N. H.	300	Cotton, Harry A., Amity, Mo.	278
Colby, John, Fitzwilliam, N. H.	1855	Couch, Charles H., Arkansas City, Kan.	188
Colcord, Daniel H., <i>Pf.</i> , Claremont, Cal.	1881	Couchman, Thos. B., Chester Center, Io.	9, 172
Colcord, Samuel, 39 E. 50th st., N. Y.	53, 1875	Coulter, Cyrenius N., Brodhead, Wis.	1867
Cole, H. Hammond, San Francisco, Cal.	1855	Countryman, Asa, Iowa Falls, Io.	1877
Cole, James Henry, Elias, Ala.	88	Countryman, Franklin, N. Branford, Conn.	124
Cole, John A., Jackson, Mich.	256, 8, 62	Courter, John E., Golconda, Ill.	1883
Cole, Osman L.		Consins, Edgar M., Thomaston, Me.	11, 212, 440
Cole, Royal M., A. B. C. F. M.	436	Covell, Arthur J., Lynn, Mass.	230
Cole, Samuel V., Norton, Mass.	1889	Cowan, John, Southampton, Mass.	238
*Cole, Thomas W., Two Rivers, Wis.	414	*Cowan, John W., Crete, Neb.	288
*Coleman, Allen S., Cribb, Ga.	1895	Cox, S. H., 200 W. 105th st., New York,	9, 11, 316
Collie, Joseph, Williams Bay, Wis.	1855	Crafts, Daniel L., Lynn, Mass.	1876
Collier, Christopher W., Orange, Mass.	234	Cragg, Amos E., Helena, Mich.	254, 64
Collier, Thomas J., deceased.		Cragin, Chrl'es C., Rio Vista, Cal.	104
Collin, Quincy J., Clayville, N. Y.	310	[Craig, Henry K., deceased.	
Collins, Adam G., Ree Heights, O.	1900	Craig, Timothy C., Franconia, N. H.	300
Collins, Calch C., Newark, N. J.	1890	Cram, Delbert W., Valdez, Alaska,	94
Collins, Elbert J., Lamolite, Ill.	156	Cram, Elmer E., Burtrum, Minn.	266, 8, 72, 4
Collins, Josephus, Kingfisher, Okla.	1874	Cramer, W. Cecil, Westmoreland, N. Y.	322
Collins, Mary C., Little Eagle, S. D.	372, 4	Cramer, F. L., Des Moines, Io.	1898
Collins, William, <i>Kimcardine, Ont.</i>	1890	Crane, Charles D., Yarmouth, Me.	214, 440
Collins, William H., Quincy, Ill.	1852	Crane, Edward P., Monticello, Minn.	272
Collins, W. L. B., Kenton, Mich.	256, 62	Crane, Henry C., Central Village, Conn.	1873
Colman, G. W., Chicago, Ill.	59, 1862	Crane, John F., Sault Ste. Marie, Mich.	1886
Colp, Donald G., Wraigness, Minn.	270, 330	Crane, Kendrick H., Pinckney, Mich.	1874
Colton, Alfred E., Dorchester, Mass.	1884	Crater, George W., Wheatland, Wyo.	419, 42
Colton, Willis S., Toledo, O.	1856	Crathern, C. F. Hill, Braintree, Mass.	220
Colwell, Henry J., Minneapolis, Minn.	1863	Craver, David H., Groton, N. Y.	312
Comfort, James W., Jeffersonville, Ind.	1873	Crawford, Chas. D., Springfield, Mo.	1893
Comin, John, Des Moines, Io.	174	Crawford, Charles H., Baltimore, Md.	1876
Compton, Herbert E., Hankinson, N. D.	332	Crawford, John C., Boone, Io.	1888
Comstock, Davillo W., Charleston, W. Va.	1861	Crawford, Lyndon S., Portland, Conn.	124, 240

Crawford, Oliver C., Oberlin, O.	1893	Cutler, Temple, W. Gloucester, Mass.	226
Crawford, Otis D., Orient, Io.	1872	Cutler, Walter A., Toledo, O.	264, 346
Crawford, Sidney, Provincetown, Mass.	12, 236	Cutter, Marshall M., Boston, Mass.	1868
Crawford, William, Mazomanie, Wis.	410	Dack, Herbert W., Conklin, Mich.	250
Credeford, Geo. H.		[Dada, Edwin P., deceased.	20
Creegan, C. C., Cong. rms. 4th av. N. Y.	48, 1874	Dahlgren, John A., Dover, N. J.	322
Creelman, Harlan, <i>Montreal, Can.</i>	1839	Dahlgren, Olof A., E. Norwalk, Conn.	116
Cressey, Pemberton H., N. Conway, N. H.	300	Daily, John H., Washington, D. C.	1879
Cressman, Abraham A., Grand Island, Neb.	288	Daily, Squire [Wash.]	1859
Cressman, Edmund, Steel City, Neb.	294	Dains, Charles H., Weatherford, Okla.	354
Crips, Philip M., Alba, Mich.	1878	Daley, Charles M., Huron, S. D.	58, 442
Cristy, Albert B., Providence, R. I.	1879	Dalton, John J., Valley City, N. D.	1894
Croft, Charles P., Watogue, Conn.	1873	Dalton, Martin L., Chagrin Falls, O.	338, 46
Crofts, George W., Beatrice, Neb.	286	Daly, James A., Rochester, N. Y.	1868
Crofts, William D., <i>China, Asia,</i>	1894	Dalzell, George, Highland, Ill.	154
Croker, George H., Larchwood, Io.	178	Damon, Cyrus W., Wauwatosa, Wis.	1892
Croker, John, Grant, Neb.	288, 90, 4	Damon, F. W., Honolulu, H. I.	
Cromer, Jeremiah C., St. Louis, Mo.	280	Dana, Malcolm, Kingston, R. I.	9, 366
Crooks, Charles M., Colerain, Mass.	12, 222	Dana, Samuel H., Quincy, Ill.	160
Crosbie, Hadley M., Salem, Io.	1876	Danford, James A., No. Branch, Minn.	272, 4
Crosby, John F., Dover, N. H.	1892	Danforth, James R., Westfield, N. J.	324
Crosby, Samuel B.	1892	Danforth, J. Romeyn, Auburn, Me.	9, 202
Cross, Allen E., Brookline, Mass.	12, 218	Danforth, Ralph E., Newtane, Vt.	9, 390
Cross, James F., Rosebud, S. D.	374	Danforth, Wm. E., Elmhurst, Ill.	1896
Cross, Joseph W., Worcester, Mass.	1834	Daniels, Chas. H., Newton, Mass.	48, 52
[Cross, Moses K., deceased.		Daniels, Henry M., Deluz, Cal.	100
Cross, Rowland S., Dawson, Minn.	268	Daniels, Joseph L., <i>Pf.</i> , Olivet, Mich.	1876
Cross, Roselle T., York, Neb.	59, 296	Danielson, Carl A., Pawtucket, R. I.	128, 366
Cross, William H., Saratoga, Cal.	106	Dark, Fred. E., Perry Center, N. Y.	318
Crossland, George E., Kansas City, Mo.	12, 278	Darling, George, Cambridge, Mass.	1850
Croswell, Micah S., Los Angeles, Cal.	1869	Darling, Marion, Detroit, Minn.	9, 265
Crouch, William S., Maple Hill, Kan.	192	Darling, Marc W., Glencoe, Ill.	154
Crowder, Francis J., Coloma, Wis.	1860	Darling, Thomas W., Middlebury, Vt.	1881
Crowley, Preston R., Petersham, Mass.	236	*Darnell, Elias, Dawsonville, Ga.	1878
Crowell, Zenas, Attleboro Falls, Mass.	234	Darrah, John M., Springfield, Ill.	1892
Crowl, Theodore, Sterling, Ill.	162	Dascomb, Arthur S., Glencoe, Minn.	9, 268
Crum, John H., Kansas City, Mo.	278	Dascomb, Harry N., Port Huron, Mich.	260
Cruzan, John A., Hilo, H. I.	1871	Davenport, John G., Waterbury, Conn.	128
*Cullens, Archibald, Winthrop, Me.	214	Davenport, Merriam B., Malone, N. Y.	314, 20
Culp, David W., Tampa, Fla.	1879	Davidson, James A., Butte, Neb.	1895
Culpepper, Lewis P., Barber, Ala.	1857	Davidson, John N., Dousman, Wis.	406
Culver, Franklin J., Pasadena, Cal.	1890	Davidson, William E., St. Charles, Ill.	160
Culver, William C., Lightwood, Ala.	90	Davidson, William W., New Haven, Conn.	1888
*Cumbus, George W., Columbus, Ga.	1892	Davie, Chas. N., Cranberry Isles, Me.	204
Cumbus, John R., Rochelle, Ia.	138	Davies, Arthur, Lambertton, Minn.	270
Cummings, John M., Denmark, Io.	172	Davies, Arthur E., Storrs, Conn.	1893
Cummings, Geo. H., Danville, Vt.	386	Davies, Daniel D., Ottumwa, Io.	180
Cummings, Henry, Stratford, Vt.	392	Davies, Daniel T., Shamokin, Pa.	1865
Cunningham, John, Friendship, N. Y.	1848	Davies, David D., Dodgeville, Wis.	406
Cunningham, Wm. B., Niagara, N. D.	334	Davies, David E., Spokane, Wash.	1875
Curran, Edward, Forest Grove, Ore.	356	Davies, David J., 118 So. Halstead, Ch'go, Ill.	154
Currier, Albert H., <i>Pf.</i> , Oberlin, O.	69	Davies, Dyfri [Wls.]	
Curry, David, Charlotte, Mich.	1889	Davies, Edward, Waterville, N. Y.	1853
*Curry, David G., Blaine, Wa-h.	396, 8	Davies, Henry, Bangor, Wis.	404, 8
Curry, Erastus S., Christy, Mo.	1866	Davies, Henry, New Haven, Conn.	122
*Curry, J. J., Pringle, Ga.	1898	Davies, Howell, Johnstown, Pa.	360
Curtis, Anson B., Greenville, Mich.	254	Davies, James, Bowdle, S. D.	370
*Curtis, Asher W., Raleigh, N. C.	58	Davies, John, <i>Wales,</i>	1897
Curtis, Charles B., <i>Pf.</i> , Beloit, Ala.	1873	Davies, John B., Youngstown, O.	348
Curtis, Charles H., Worthington, Minn.	9, 276	Davies, John D., Waukesha, Wis.	416
Curtis, Edward D., Indianapolis, Ind.	54	Davies, John F., Wales, O.	344, 6
Curtis, Edward L., New Haven, Conn.	71	Davies, John F., San Bernardino, Cal.	106
Curtis, E., 526 Kirk Bl k, Syracuse, N. Y.	54	Davies, John L., Akron, O.	336
Curtis, Gilbert A., Chicago, Ill.	1876	Davies, J. Parry, Pittsburg, Pa.	1884
Curtis, John S., Candia, N. H.	12, 298	Davies, Jonathan R., Forest City, Pa.	360
[Curtis, Lucius, deceased.	20	Davies, Rachel E., Ixonia, Wis.	408
Curtis, Walter W., West Stockbridge, Mass.	244	Davies, Richard R., Vergennes, Vt.	392
Curtis, William C., Brownville, Me.	204	Davies, Roderick, Glen Lyon, Pa.	360, 4
Curtis, William L., <i>A. B. C. F. M.</i>	436	Davies, Theophilus, Miner Plains, Pa.	362
*Curtis, William W., Oberlin, O.	1877	Davies, Thomas D., Wolcott, Vt.	394
Curtiss, George, Kent, Conn.	1865	Davies, Thomas E., New Haven, Conn.	1865
Curtiss, Payson L., Faulkton, S. D.	372	Davies, Thomas M., Cornish, Me.	204
Curtiss, S. L., 81 Ashland Blvd., Chicago, Ill.	65	Davies, Thomas T., Sandy Creek, N. Y.	316, 8
Cushing, Edwin B., <i>Pf.</i> , Yankton, S. D.	1896	Davies, Thomas V., Steger, Ill.	146, 52, 62
Cushman, Charles E., Avoca, Io.	170	Davies, William, Douglas Is., Alaska,	94
[Cushman, John P., deceased.	20	Davies, Wm. A., Silver Creek, Neb.	204
Cutler, Alex. E., Richmond, Ill.	9, 160	Davies, William C., Catsaqua, Pa.	360
Cutler, Alexander E., Genoa Junct., Wis.	408	Davies, William M., Slateland, Pa.	1898
Cutler, Calvin, Auburndale, Mass.	1862	Davis, Albert A., Lakeland, Minn.	1893
Cutler, Charles, Talmadge, O.	1857	Davis, Albert P., Wakefield, Mass.	242
Cutler, Charles H., Bangor, Me.	202	Davis, Charles H., Somersville, Conn.	9, 126
Cutler, Fred'k M., Ashland, Mass.	12, 216	[Davis, David L., deceased.	
Cutler, George B., Ware, Mass.	1882	Davis, Ernest C., Newcastle, N. H.	304

Davis, Frederick L., New Bedford, Mass.	1893	Dewhurst, F. E., 5746 Madison av., Ch'go, Ill.	148
Davis, James, Waikane, N. I.	141	Dexter, Daniel W., Norwich, N. Y.	9, 316
Davis, Jerome D., <i>A. B. C. F. M.</i>	436	Dexter, Frank N., Ripon, Wis.	1885
Davis, Lemuel, Rutland, N. Y.	1897	Dexter, Granville M., Berkeley, Cal.	1873
Davis, Oscar F., Emington, Ill.	152	Dexter, M., 387 Marlboro st., Boston, Mass.	52, 438
Davis, Ozora S., Newtonville, Mass.	234	Dibble, William L., Vermillion, S. D.	376
Davis, Percy B., W. Roxbury, Mass.	1862	Dick, Jeremiah M., Hubbard, Ore.	356, 8
Davis, Smith C., Brimfield, Ill.	146	Dickens, Albert W., Middlebury, Vt.	1882
Davis, Valentine T., Martin's Mills, Tex.	382	Dickerman, Geo. S., New Haven, Conn.	1868
Davis, William, Denver, Colo.	1892	Dickerman, Josiah P., Jamaica Plain, Mass.	1891
Davis, William H., Newton, Mass.	234	Dickerman, Lysander,	1858
Davis, William V. W., Pittsfield, Mass.	236, 440	Dickerson, Charles H., Newark, N. J.	324
Davison, Joseph B., Milwaukee, Wis.	1866	Dickerson, Orson C., Earlville, Ill.	152
Davison, Thomas W., Becket, Mass.	216	Dickey, Fred M., Tuxedo, Md.	214
Davison, Augustus, Herndon, Va.	394	Dickey, Myron P., Milton, N. H.	304
Davy, James J., Cando, N. D.	1887	Dickinson, Charles A., Sacramento, Cal.	104
Dawson, John B., Essexville, Mich.	1860	Dickinson, C. H., Fargo, N. D.	12, 330, 441
Dawson, William L., Columbus, O.	340	Dickinson, Cornelius E., Cincinnati, O.	238
Day, Charles O., <i>P. r.</i> , Andover, Mass.	50, 61	Dickinson, Ferd. W., Homer, N. Y.	1868
Day, Edward, Barnardston, Mass.	218	Dickinson, Geo. L., E. Northfield, Mass.	1876
Day, Ernest E., Kewaunee, Wis.	410	Dickinson, George R., Zanesville, O.	
Day, Ernest E., Minneapolis, Minn.	270	Dickinson, Henry A., Huntington, Mass.	1863
Day, George E., New Haven, Conn.	71	Dickinson, Samuel W., St. Paul, Minn.	1874
[Day, Hiram, deceased,	20	Dickinson, Selden C., Mt. Vernon, O.	344
Day, Philemon R., W. Hartford, Conn.	1864	Dickinson, Wm. E., Amherst, Mass.	1860
Day, Richard C., Rocklin, Cal.	98	Dickson, James H., <i>A. B. C. F. M.</i>	436
Day, Rodney C., De Kalb, N. Y.	1872	Dickson, James P., San Francisco, Cal.	1875
Day, S. Mills, Honeoye, N. Y.	312	Dickson, John H., Pana, Ill.	158
Day, Warren F., Los Angeles, Cal.	102	Didriksen, David M., Roxbury, Mass.	1892
Day, William C., San Francisco, Cal.	104, 6	Didriksen, Seyvin K., Hartford, Conn.	120
Day, William H., Los Angeles, Cal.	102	*Dietrich, Henry J., Butte, Neb.	286, 90, 2, 372
Dazey, Jonathan C., Waukomis, Okla.	350, 4	Dietrick, Will A., Cleveland, O.	9, 342, 6
Deakin, Samuel, Taylor, Neb.	288, 94	Diffenbacher, Benj. F., Irvington, Neb.	290
Dean, Benjamin A., Springfield, N. Y.	1866	Dike, Samuel W., Auburndale, Mass.	1869
Dean, Edwin B., Clinton, Io.	172	Dill, Arthur O., Niagara Falls, N. Y.	316
Dean, Frank W., Red Cloud, Neb.	290, 2	Dillard, James H., Lowell, N. C.	1900
Dean, Frederic A., Tripoli, Io.	184	Dingwell, James D., Amesbury, Mass.	216
Dean, Martin G., Hutchinson, Kan.	1852	Dinsmore, Chas. A., S. Boston, Mass.	218
Dean, William N. T., Whately, Mass.	244	Dinsmore, John, Auburn, Me.	1852
Deane, James, Northfield, N. Y.	316, 22, 441	*Disbrow, Edward D., W. Hanover, Mass.	226
*Deane, John Pitt, Ashland, Wis.	404	Dixon, Ellis W., Forest Grove, Ore.	1882
Deans, John, River Point, R. I.	366	Dixon, Hiram H., Whitewater, Wis.	1852
DeBarritt, Alfred, <i>Cienfuegos, Cuba,</i>	1895	[Dixon, James J. A. T., deceased,	21
De Berry, Wm. N., Springfield, Mass.	240	Dixon, Sarah A., Tyngsboro, Mass.	242
De Bevoise, Gabriel H., Westminster, Vt.	392	Dixon, Wm. R., North Walworth, Wis.	416
Decker, Frank H., Westerly, R. I.	126, 368	Doane, Frank B., North Haven, Conn.	9, 124
De Claybrook, William E., Frankfort, Ky.	1876	Doane, John, Fremont, Neb.	290
De Forest, Heman P., Detroit, Mich.	252	Doane, John W., Spradling, Ky.	198
De Forest, John H., <i>A. B. C. F. M.</i>	436	Dobson, Andrew W., Omega, Okla.	350
De Groff, Charles F., Letcher, S. D.	372, 4	Dodd, Arthur C., Rialto, Cal.	98, 104, 6
De Kay, George H., Lodi, Cal.	102	Dodd, Augustus R., Montour, Io.	180
Dell, Frank E., Astoria, Ore.	356	Dodd, Leonard, Atkinson Depot, N. H.	1878
DeLong, D. D., 6409 Jackson av., Ch'go, Ill.	150	Dodd, Thomas B., Williamsburg, Ky.	198
Delvin, Charles S., Lansing, Mich.	1884	Dodge, Austin, Burlington, Mass.	220
Delzell, Finis E., Westminster, Conn.	128	Dodge, George S., Worcester, Mass.	1872
Demeritt, John P.	1870	Dodge, George S., M. E., W. Acton, Mass.	246
Deming, Vernon H., N. Wilbraham, Mass.	244	Dodge, John E., W. Boylston, Mass.	242
Demond, Abraham L., New Orleans, La.	200	Dodge, John W., Newburyport, Mass.	1860
Demorest, W. L., 1054 N. Monroe st., C'go, Ill.	146	Dodge, Prescott D., Tallmadge, O.	346
DeMott, George C., West Winfield, N. Y.	322	Dodge, Seward M., Oakland, Cal.	1878
DeMott, Jacob L., Warren, Me.	1884	[Doe, Franklin B., deceased,	21
Denio, Francis B., <i>P. r.</i> , Bangor, Me.	59, 62	Doering, John E., Boaz, Ill.	1892
[Dennis, Chas. W., deceased,	21	Dole, Charles J., Lexington, Ohio,	342
Denison, George B., Cando, N. D.	9, 330	Dole, James H., Ravenna, O.	1887
Denison, John H., Williamstown, Mass.	1870	Dole, Sylvester R., Ravenna, O.	1863
Denney, Oscar H., Cincinnati, O., Sta. C.	1882	Dolliff, Frank S., Island Falls, Me.	206
Denney, Wilson, Charles City, Io.	172	Donaldson, J. Isaiah, Corpus Christi, Tex.	382
Dennison, Robert C., Janesville, Wis.	408	Donaldson, Levi J., Demorest, Ga.	1874
Dent, Thomas J., Aberdeen, S. D.	370	Donat, Joseph, Charleroi, Pa.	9
De Peu, John, Bridgeport, Conn.	114	Donnell, Albert, Slatersville, R. I.	366
Depew, Arnett W., Wayne, Ill.	162	Donovan, David, Dundee, Minn.	1887
Deper, Harvey A., Blossburg, Pa.	360	D'Ooge, Martin L., <i>P. r.</i> , Ann Arbor, Mich.	1878
De Puy, Wellington, Grand Ledge, Mich.	1884	Dooley, John, Monterey, Mass.	232
*Derebey, Christakis A., Chicago, Ill.	1888	Doolittle, John B., W. Suffield, Conn.	128
*De Riemer, William E., Washington, D. C.	1867	Dorland, Chester P., Los Angeles, Cal.	102
Derome, Jules A., Blankinton, S. D.	374	Dorn, Wm. H., St. Louis, Mo.	280
Desha, S. L., Hilo, H. I.	142	Dorward, James C., <i>A. B. C. F. M.</i>	436
Detling, William C., Glenville, O.	1897	Doty, Micajah, Howard, S. D.	372, 4
Detmers, Carl A., 584 N. Leavitt, Ch'go, Ill.	150	Dougherty, Jas. G., Kansas City, Kan.	1870
Devitt, Theoph. S., Branford, Conn.	114	Dougherty, M. Angelo, Cambridge, Mass.	1869
*Devo, Charles, Rockford, Ga.	1899	Douglas, Clinton, Albion, Neb.	286
Dewey, Harry P., Brooklyn, N. Y.	308	Douglass, Francis J., Victor, Io.	166, 1869
Dewey, Willis C., <i>A. B. C. F. M.</i>	436	Douglass, H. Paul, Springfield, Mo.	280

Douglass, Solomon J., New Haven, Conn.	1863	Eaton, C. H., deceased.	
Douglass, Thomas, Brooklyn, N. Y.	1866	Eaton, Edward D., Beloit, Wis.	1878
Douglass, Truman O., Grinnell, Io.	54, 9	Eaton, James D., <i>A. B. C. F. M.</i>	436
Douglass, Truman O., Jr., Eagle Grove, Io.	174	Eaton, James F., Rochester, Wis.	1879
Dow, William W., Portsmouth, N. H.	1863	Eaton, Joseph M. R., Redlands, Cal.	1845
Dowd, Quincy L. [Europe],	1875	Eaton, Samuel, Warner, N. H.	306
Dowden, William H., Gill, Mass.	226	Eaton, Samuel W., Roscoe, Ill.	160
Dowding, Henry W., Kingston, Pa.	1889	Eaton, Walter S., Revere, Mass.	238
Downs, Allison O., Colo. Springs, Colo.	1878	Eaves, George, Silverton, Colo.	112
Downs, Charles A., Lebanon, N. H.	302	Eby, Albert B., Olivet, Mich.	9, 258
Downs, Charles A., Michigan City, N. D.	332	Eckel, Frank E., Ward, Colo.	112
Dowse, Edmund, Sherborn, Mass.	238	Eckerson, Ray, Avon, Ill.	146
Doyle, Amos A.	1887	Eckles, William E., Sebastopol, Cal.	9, 100
Drahms, August, San Quentin, Cal.	1878	Eckman, James K., Osborne, Kan.	1869
Drake, Charles W., New Haven, Conn.	1871	Edds, William T., Sidney, N. Y.	320
Drake, Ellis R., Denver, Colo.	1868	Eddy, William D., S. Glens Falls, N. Y.	1890
Drake, Francis E., Belle Plaine, Io.	170	*Edgerton, Thomas R., Shullsburg, Wis.	414
*Drake, Ulysses S., White Salmon, Wash.	402	Edmonds, T. Merrill, Wahpeton, N. D.	334
Drawbridge, Robert W., Medway, Mass.	232	Edmonds, Robert H., Mansfield, O.	342
Drawdy, Sylvester M., Cat Creek, Ga.	138, 40	Edmonds, John S., Strongsville, O.	346
Dreunan, Manuel J., Nashville, Tenn.	1866	Edquist, Frederick, Wichita, Kan.	1885
Dresser, Amos, Julian, Neb.	1841	Edson, Henry K., <i>Pf.</i> , Grinnell, Io.	1881
Drew, Charles E., Addington, Ind. T.	350	Edwards, George L., Jewett City, Conn.	1869
Drew, Edward P., Keene, N. H.	302	Edwards, George N., Jewett City, Conn.	9, 120
Drew, Frank L., Tempe, Ariz.	95	Edwards, Henry L., Northampton, Mass.	1857
Drew, James B., West Mansville, Mass.	1863	Edwards, John, Fajardo, Porto Rico.	1871
Drew, Stephen F., Waterbury, Vt.	1858	Edwards, Jonathan, <i>Pf.</i> , Warden, Ida.	165
Driesbach, Charles H., Lake Preston, S. D.	372	Edwards, Nicholas T., Escondido, Cal.	100
Drisko, Raymond C., Alfred, Me.	202	Edwards, Richard, Cable, Ill.	1888
Dudley, Joseph F., Fargo, N. D.	1864	Edwards, Rosine M., Abtaum, Wash.	1898
Dudley, Myron S., Newington, N. H.	804	Edwards, Thomas A., Central, Ala.	1900
Duff, Ralph J., St. Clair, Mich.	262	Edwards, Thomas C., Kingston, Pa.	360
Dugan, William H., Montague, Mass.	1880	Edwards, William, Abercrombie, N. D.	330
Dumm, B. Alfred, Stoneham, Mass.	9, 240	Edwards, William K., Granville, N. Y.	312, 90
Dunn, William W., Des Moines, Io.	1886	Eells, Myron, Twana, Wash.	396, 8, 400
Dunaway, Willis J., New Site, Ala.	1887	Egbert, George D., Norwalk, Conn.	124
Dunbar, R. W., N. Chelmsford, Mass.	222	Egerland, Franz, Crete, Neb.	288
Duncan, Calvin W., Hancock, Minn.	1894	Eggleston, De Witt C., Sound Beach, Conn.	118
Dungan, George W., Otis, Colo.	1880	Eggleston, Frank O., Claridon, O.	338
Dungan, Thomas A., Imlay City, Mich.	256	Egleston, Nath. H., Jamaica Plain, Mass.	1845
Dunham, Dwight, Jetmore, Kan.	190	Egleston, Wm. R., Westmoreland, Kan.	1863
Dunham, Warren N., Cheyenne, Wyo.	1868	*Ehnamaji, Artemas, Santee, Neb.	294
Dunlap, George H., E. Concord, N. H.	300	Elder, Hugh, <i>Fones, Scotland</i> ,	1868
Dunlap, S. P., 155 Evanston av., Chicago, Ill.	148	Elderkin, John, Groton, Conn.	1872
Dunn, Charles W., <i>Pr.</i> , Benzonia, Mich.	1888	Eldred, John W., Republic, Mo.	278, 80
Dunn, Henderson H., New Orleans, La.	200	Eldridge, Arthur F., Pawlet, Vt.	390
Dunn, Simeon B., Woonsocket, R. I.	1875	Eldridge, Edwin R., Fort Payne, Ala.	9, 86
Dunnels, A. Fred, Fitchburg, Mass.	224	Eldridge, Ernest W., Montague, Mass.	232
Dunning, Albert E., Brookline, Mass.	52	*Elkins, Wendall P., Wareham, Mass.	9, 242
Dunning, Morton D., <i>A. B. C. F. M.</i>	436	Elledge, William M., Manhattan, Kan.	192
*Dunsmore, Henry C., Bangor, Mich.	1890	Elliot, Lester H., Waterbury, Vt.	1866
Duntan, Abram L., Gilbert, Io.	176	Elliot, Charles, West Millgrove, O.	9, 338, 48
[Dustan, George, deceased.]		Elliot, Mortimer C., Seatonville, Ill.	152, 60
Dutton, Charles H., Newhaven, Vt.	390	Elliot, Stephen G., Aurora, Mo.	1864
Dutton, Horace, Auburndale, Mass.	1868	Elliott, William A., Marshall, Ill.	156
Dwight, Charles A. S., Closter, N. J.	322	Ellis, Fred, W., <i>Pf.</i> , Topeka, Kan.	1898
Dwight, Henry O., <i>A. B. C. F. M.</i>	436	Ellis, John, Evanston, Ill.	1872
Dwight, Melatiah E., New York, N. Y.	1869	[Ellis, Morgan A., deceased.]	
Dwight, Timothy, New Haven, Conn.	65, 1861	Ellis, Walter M., Endeavor, Wis.	12, 408
Dyas, Joseph P., Sandwich, Ill.	1880	Ellms, Louis, Hopkinton, N. H.	302
Dyckman, Samp. B., Neosho Falls, Kan.	1891	Ellstrom, C. G., 415 Atlantic av., Br'lyn, N. Y.	1898
Dyer, Almon J., Sharon, Mass.	238, 440	Ellsworth, Alfred A., Quincy, Mass.	11, 1862
Dyer, Edward O., Sharon, Conn.	126	Ellsworth, Fred K., Sandwich, Mass.	238
Dyer, Frank, Wheaton, Ill.	146	Elwell, T. Robert, Stoughton, Wis.	414
Dyer, Henry B., Acushnet, Mass.	1899	Elwood, William, Canova, S. D.	370
Dyer, Nathan T., Ashburnham, Mass.	216	Elwood, Willis P., <i>A. B. C. F. M.</i>	436
Dyke, Jacob E., South Bend, Ind.	1898	Ely, Edward L., Des Moines, Io.	1890
Dyott, L. R., Brooklyn, N. Y.	9, 310	Ely, Robert E., Cambridgeport, Mass.	1891
Dyness, C. T., 1084 N. Fran'co, Chi'go, Ill.	148	Embleton, John S., Topeka, Kan.	1875
Eakin, John A., Waseca, Minn.	276	Embree, Jehu H., Loomis, Neb.	290
Eames, Charles O., Rochester, N. Y.	318	Emerson, Forrest F., Providence, R. I.	1885
Earl, James, West Duluth, Minn.	268	Emerson, Fred. C., Williston, N. D.	316, 1885
Earl, Theophilus R., San Diego, Cal.	100, 6	Emerson, James O., Elburn, Ill.	152
Early, Alonzo, Oberlin, O.	344	Emerson, Oliver P., Honolulu, H. I.	439
Earnshaw, Albert F., Portland, Me.	210	Emerson, Stephen G., Pasadena, Cal.	104
Eastman, Adelbert S. [N. Y.]	1834	Emerson, Thomas A., Wakefield, Mass.	1869
Eastman, Andrew J., Chelsea, Vt.	386	Emery, Clarence P., Fall River, Mass.	1899
Eastman, Mrs. Annis F., Elmira, N. Y.	1890	Emery, Samuel F., Rochester, N. Y.	1891
Eastman, Edward P., Danbury, N. H.	300	[Emery, S. Hopkins, deceased.]	22
Eastman, George P., Milbury, Mass.	232	Emmerson, Nicholas, Osborne, Kan.	1896
Eastman, Lucius R., Framingham, Mass.	224	Emmons, Abram S., Syracuse, N. Y.	1878
Eastman, Samuel E., Elmira, N. Y.	1875	Emmons, Henry V., Kittery Point, Me.	206
Eastman, William R., Albauy, N. Y.	1862	Empson, Geo. C., Gladstone Mich.	254

Emrich, Fred. E., B. Framingham, Mass.	224	Fairfield, Frederick W., Washington, D.C.	1871
English, Isaac N., Bertha, Minn.	1879	Fairfield, George D., Urbana, Ill.	1889
English, William F., East Windsor, Conn.	116	[Fairfield, Miner W., deceased,	23
Engstrom, Alfred P., Oxpil, Minn.	274	Fairley, James A., Nutley, N. J.	12, 324, 441
Enlow, Charles E. [Ill.]	1891	Fales, Elisha F., Philadelphia, Pa.	1875
Enman, James E., Fall River, Mass.	224	Fankhauser, Chas. K., Springfield, Mass.	1896
Epler, Percy H., So. Boston, Mass.	218	Farley, Curtis C., Houston, Ala.	88
Eppens, Edward H., Memphis, Mich.	258	Farman, M. Winslow, Westfield, Vt.	9
Erickson, Andrew, 1246 N. 4th av., Chi'go, Ill.	148	Farnam, Geo. E., Oshkosh, Wis.	412
Erickson, Fritz, Danbury, Ct.	1885	Farnham, Roland A., Guy's Mills, Pa.	362
*Erlksen, August, Boston, Mass.	220	Farnworth, Arthur, Amenia, N. D.	100, 2, 8
Ernst, F. W., North Parsonsfield, Me.	1880	Farnsworth, Lynn V., Steuben, Me.	9, 212
Ersline, John, White Cloud, Mich.	1900	Farnsworth, Wilson A., A. B. C. F. M.	436
Eesig, Gottlieb, McCook, Neb.	290	*Farquhar, Robert W. [Or.]	1887
Eesig, William F., Peoria, Ill.	158	Farr, John T., Columbus, Ga.	136
Estabrook, Frank J., Collinwood, O.	340	Farrar, Henry, Gilead, Me.	1867
Estabrook, F. Philip, Needham, Mass.	12, 232	Farren, Merritt A., Lyndon, Vt.	388
Estabrook, Wm. A., Amherst, Mass.	386, 94	Farrill, Edgar T., Lebanon, N. H.	300, 2
*Etherton, Guy E., Argentine, Kan.	1899	Farrow, J. Edward, Bellows Falls, Vt.	1890
Ethridge, Albert, Marcellus, Ill.	1857	Farwell, Parris T., Wellesley Hills, Mass.	242
Evans, Benjamin J., Scranton, Pa.	1869	Fate, Francis A., Taunton, Mass.	240
Evans, Daniel, No. Cambridge, Mass.	220	Fath, Jacob, Portland, Or.	358
Evans, Daniel A., Wayland, O.	348	Faulk, Joseph, Arcadia, Okla.	352
*Evans, D. A., Chicago, Ill.	1891	Faville, Henry, La Crosse, Wis.	410, 42
Evans, David E., Lewis, Io.	178	Faville, John, Peoria, Ill.	158
Evans, David E., Warrior Run, Pa.	364	Fawcett, Joseph, Surry, N. H.	1863
Evans, David H., North Hampton, N. H.	304	Fawkes, Francis, Kalo, Io.	180
Evans, Edward, Foxboro, Mass.	224	Fay, Amasa C., East Brentwood, N. H.	298
Evans, Edward K., Redding, Conn.	12, 124	Fay, Henry C., Somerville, Mass.	1858
Evans, Evan, Bridgeport, Conn.	114	Fay, O. W., 2204 W. Congress, Chicago, Ill.	1867
Evans, Evar, Lansford, Pa.	362	Fay, Prescott, Saxtonville, Mass.	1856
Evans, Frederick T., Lansford, Pa.	360	Fay, Rollins B., Essex, Vt.	386
Evans, George S., Centerville, S. D.	370	Fay, Solomon P., Dorchester, Mass.	1849
Evans, Griffith R., Joliet, Ill.	1858	Fay, Walcott, Nantucket, Mass.	1884
Evans, Howell M., Bevier, Mo.	278	Fay, William E., A. B. C. F. M.	436
Evans, James J., Minersville, Pa.	362	Fayson, R. L., Gnat, Ga.	136
Evans, John, Taylor, Pa.	1881	*Feemster, Samuel B., Noble, Mo.	280
Evans, John C. [Neb.]	1867	*Fehand, August F., Lone Rock, Wis.	404, 10
Evans, J. Charles, Chillicothe, Ill.	150	Fellows, Edward C., Derby, Conn.	116
Evans, John E., Baldwin, Wis.	404, 8	Fellows, Charles B., Minneapolis, Minn.	1878
Evans, John G., Napoli, N. Y.	314	Fellows, Silenus H., Wauregan, Conn.	128
Evans, John J., Nelson, N. Y.	314	Felt, Jesse B., Putaski, N. Y.	318
Evans, John L., Falls Village, Conn.	118, 26	Fenenga, Melmon J., Ashland, Wis.	1897
Evans, John M., Cleveland, O.	1870	Fenn, Chas. H., 8 8th st., New York, N.Y.	1896
Evans, Lewis D., Camden, Me.	204	Fenn, William H., Portland, Me.	210
Evans, Matt., Oshkosh, Wis.	1872	Fenner, James W., Port Leyden, N. Y.	1891
[Evans, Robert T., deceased,		*Ferguson, Aristides T., Troy, N. Y.	1887
Evans, Spencer E., Granby, Conn.	118	Ferguson, F. P., Mazeppa, Minn.	270, 76
*Evans, Thomas, Brewster, Neb.	286	Ferguson, Frank L., Pt. Claremont, Cal.	1885
Evans, Thomas, Racine, Wis.	412	Ferguson, Wm. D., Chicago, Ill.	1894
Evans, Thomas W., Columbus Junct., Io.	1846	Ferner, John W., Chicago, Ill.	148
Evans, Thomas Z., Berlin, Wis.	404, 14	Ferrier, Wm. W., San Francisco, Cal.	1892
Evans, Walter A., Forest City, Io.	1886	Ferrin, Allan C., Springfield, Vt.	392
Evans, Wm., Rogers Park, Chicago, Ill.	150	Ferris, Arthur F., Grand Rapids, Mich.	1878
Evans, William J., Canal Dover, O.	1886	Ferris, Hiram J., Columbus, Wis.	406
Evans, William R., Palmyra, O.	1885	Ferris, Jeannette L., Grand Rapids, Mich.	1898
Everest, Charles H., E. Orange, N. J.	1861	Ferris, Leonard Z., Rumford, R. I.	366
Everett, John E., Onaga, Kan.	1894	Ferris, Walter L., Wheaton, Ill.	1880
Everly, Mi ton M., Otis, Colo.	110, 2	Ferris, W. Chester, Great Falls, Mont.	284
Eversz, M. E., 155 La Salle, Chicago, Ill.	54	Fetterolf, F. J., Des Moines, Io.	174
Evert, Henry S., Retreat, Wis.	406, 14	Ficke, Herman, Dubuque, Io.	174
EWELL, Edwin, Nashua, Io.	180	Field, Aaron W., New Marlboro, Mass.	1872
EWELL, John L., Pf., Washington, D. C.	1871	Field, Arnetas C., Rutland, Vt.	1866
Ewen, William, Rupert, Vt.	390	Field, Floyd C., Dayton, O.	1889
Ewing, Charles E., A. B. C. F. M.	436	Field, Frederick A., Los Angeles, Cal.	102
Ewing, Edward C., Roxbury, Mass.	1863	Field, James P., Riverdale, Mo.	280, 441
Ewing, George H., Yarmouth, Mass.	1893	Bifield, Chas. W., Altmar, N. Y.	1874
Ewing, William, Lansing, Mich.	58	Bifield, James W., 940 Warren av., Chi'go, Ill.	150
Excell, William, Cambridge, N. Y.	1888	Finger, Charles F., Parkston, S. D.	372, 4
Extence, George, Eastlake, Mich.	1895	Finster, Clarence, Grand Haven, Mich.	254
Ezera, J. M., Ewa, I. I.	144	Fischer, Herman S., Wheaton, Ill.	1878
Faduma, Orishatukeh, Troy, N. C.	326, 8	Fish, Samuel E., Hawley, Minn.	268
Fairbank, Edward, A. B. C. F. M.	436	Fishburn, M. H., Riverhead, N. Y.	318
Fairbank, Henry, A. B. C. F. M.	436	Fishburn, M. Ross, Washington, D. C.	131
Fairbank, John B., Jacksonville, Ill.	439	Fisher, Charles F., Deep River, Conn.	9, 116
Fairbanks, Arthur, Pf., Iowa City, Io.		Fisher, Charles W., Mechanic Falls, Me.	208
Fairbanks, Edward T., St. Johnsbury, Vt.	390	Fisher, Elmer K., Medua, O.	1894
Fairbanks, Francis J., Royalston, Mass.	238	Fisher, George E., North Amherst, Mass.	1850
Fairbanks, George H., Cleveland, O.	1880	Fisher, George P., New Haven, Conn.	71
Fairbanks, Henry, St. Johnsbury, Vt.	1858	Fisher, Herman P., Crookston, Minn.	268
[Fairchild, George T., deceased,	22	*Fisher, James G., Dexter, Me.	204, 6
Fairchild, James H., deceased,		Fisher, Jesse L., Curtis, Neb.	288, 94
Fairfield, Edmund B., Oberlin, O.	1845	*Fisher, John B., Welsh, La.	1899

Fisher, Joseph A., Riverhead, N. Y.	318	France, Parvin M., Eldon, Io.	174
Fisher, Miles B., Mill Valley, Cal.	102	France, Wm., Hillsboro Center, N. H.	298, 302
Fisher, Oren D., E. Boston, Mass.	218	Francis, Cyrus W., Brookfield Center, Ct.	114
Fisher, Sam'l V. S., Minneapolis, Minn.	54, 59	Francis, Everett D., Ludlow Center, Mass.	230
Fisher, Sylvester, 7215 Langley, Chicago, Ill.	1883	Francis, George A., McGregor, Io.	178
Fisher, William B., Kansas City, Mo.	1880	Franklin, August W., Buffalo, N. Y.	1884
Fisher, William P., Brunswick, Me.	1873	[Franklin, John L., deceased,	24
Fisk, Chas. L., Sabetha, Kan.	148	Frary, Eugene M., Chaplin, Conn.	114, 24
Fisk, Daniel M., Topeka, Kan.	1886	Frary, Lucien H., Pomona, Cal.	104
Fisk, Franklin L., Sioux Rapids, Io.	180	Fraser, Arthur E., Colorado Springs, Col.	110
[Fisk, F. W., deceased,	23	Fraser, David, Howley, Mass.	238
Fisk, Perrin B., St. Johnsbury Center, Vt.	1863	Fraser, John G., Cleveland, O.	54, 441
Fisk, Pliny B., DeSmet, S. D.	268, 370, 2	Frasure, Chas. A., Sherburne, N. Y.	1896
Fiske, Pliny H., Edgerton, Minn.	1885	Frazee, Fenton E., Plympton, Mass.	236
Fisk, Wilbur, Freeborn, Minn.	268	Frazee, John H., Knoxville, Tenn.	378
Fiske, Daniel T., Newburyport, Mass.		Frazier, Charles W., Key West, Fla.	1891
Fiske, Elisha S., Montpelier, Vt.	1884	Frazier, Francis, Naper, Neb.	370
Fiske, G. Walter, S. Hadley Falls, Mass.	240	Frear, Walter, San Francisco, Cal.	48, 59
Fiske, John B., Bonne Terre, Mo.	278	Fredenhagen, Ed. A., Topeka, Kan.	1890
Fiske, Samuel A., Avon, Conn.	114	Freedlund, A. J., Ridgway, Pa.	362
Fitch, Albert E., Sanford, Fla.	134	Freeland, S. M., 350 Madison st., Portland Or.	1861
*Fitch, Chas. N., S. Kaukauna, Wis.	408	Freeman, Geo. E., Boston, Mass.	11, 1858
Fitch, F. S., 45 Lexington av., Buffalo, N. Y.	310	Freeman, Henry A., Brewer, Me.	1880
Fitch, Lucius R., Mitchell, Io.	1889	Freeman, Joseph A., Woodbury, Conn.	130
Fitch, Wells H., Jamesport, N. Y.	312	Freeman, Marston S., Sheffield, Ill.	160
[Fitz, Arthur G., deceased,		Freeze, Arthur S., Lewiston, Me.	1897
Flagg, James W., Merrimac, Mass.	9, 232	French, C. H., Middagh st., Brooklyn, N. Y.	1899
Flagg, Rufus C., Berlin Mills, N. H.	9, 298	French, Charles L., Appleton, Io.	1896
Flanders, Charles N., Porterville, Cal.	1874	French, David E., Hampden, Me.	206
Flawith, Frederick [Cal.]	1885	French, Edgar B., W. Barnstable, Mass.	216
Fleming, Moses G., Hartwell, Ga.	136, 8, 40	French, Edward G., Johnson, Vt.	388
Fletcher, Rufus W., Seattle, Wash.	1875	French, George A., Orono, Me.	1893
Flint, Elbert E., Creston, Io.	172	French, George H., Park Hill, N. H.	306
Flint, George H., Dorchester, Mass.	220	French, Henry H., Malden, Mass.	230
Flint, Irving A., Falmouth, Me.	206	French, Herman A., Lincoln, Neb.	1873
Flint, William H., Clarksville, Mich.	1881	French, Howard Dakin, Orland, Me.	210
Floody, Robert J., Boston, Mass.	1878	French, Howard D., Wyoming, Ill.	9, 12, 164
Flook, Jacob, 2606 Bristol, Omaha, Neb.	1880	French, John A., N. Y.	1867
*Floren, E. A., Joliet, Ill.	1838	French, Robert M., Hadlyme, Conn.	118
Flynn, Dallas J., Augusta, Ga.	136	French, S. Franklin, West Derry, N. H.	1864
Fobes, J. Warner, Peacedale, R. I.	366	Frickstad, Taral T., Oakland, Cal.	1877
Fobes, William A., Worcester, Mass.	1855	Frink, Benson M., W. Brookfield, Mass.	1862
Fogelin, Olof P., New Sweden, Me.	208	Frink, Lemuel T., Jackson, Mich.	1868
Fogg, Charles G., Union, Conn.	128	Fripp, Edgar T. R. [Ill.]	1869
Folsom, Omar W., Bath, Me.	202	Frishie, Alvah L., Des Moines, Io.	170
Forbes, Chas. A., 81 Ashland Blvd., Ch'go, Ill.	150	Fritzemeier, William, Watertown, Wis.	416
Forbes, Frank S., Santa Barbara, Cal.	1888	Frizzell, John W., Eau Claire, Wis.	406
Forbes, Samuel B., Hartford, Conn.	59, 438	Frost, Mrs. Amelia A., Rutland, Mass.	1894
Forbes, Washington H., S. Dennis, Mass.	222	Frost, George B., Rutland, Mass.	238
Forbet, Howard L., Malden, Mass.	230	Frost, Lewis C., Farwell, Mich.	252
Forbush, Wm. B., Charlestown, Mass.	218	Frost, Merle A., Chicago, Ill.	150
Ford, Edward T., Tacoma, Wash.	9, 400	Frost, W. B., Jamestown, Ind.	9, 166, 8, 248, 52
[Ford, James T., deceased,		Frost, Willard J. [Wis.]	1892
Ford, Robert, Campton, N. H.	298	Frost, Wm. G., Jr., Berea, Ky.	83
Forkell, Wm., Jackson, Mich.		Fryer, James F., Durand, Mich.	252
Forrester, James C., Hoschton, Ga.	138	*Fuessle, Chas. A., Cedar Rapids, Io.	1898
Forsyth, J. Frank, N. Y.	1891	Fulgham, Philip O., Albion, Ill.	
Forsyth, William, Bucksport, Me.	204	*Full, Webster, Perkins, Okla.	1879
Foss, George A., Wakefield, N. H.	306	Fuller, Americans, A. B. C. F. M.	436
Foster, Addison P., Auburndale, Mass.	1866	Fuller, Augustus H., Easton Center, Mass.	224
Foster, Benjamin F., Topeka, Kan.	1881	Fuller, Edgar R., Bakersfield, Cal.	98
[Foster, Davis, deceased,	23	Fuller, Frank A., Niantic, Conn.	122
Foster, Festus, Weiser, Ida.	1883	Fuller, George P., Marlboro, Conn.	118
Foster, Frank, St. Louis, Mo.	280	Fuller, Homer T., Jr., Springfield, Mo.	83
Foster, Frank H., Jr., Oakland, Cal.	63	Fuller, Jonathan K., Windsor, Vt.	394
Foster, George R., Oswego Falls, N. Y.	316	Fuller, Nathan E., Corning, N. Y.	310
Foster, Guy, Council, Ida.	165	Fuller, William R., Little River, Kan.	1857
Foster, Jesse D., Berkeley, Cal.	1874	Fullerton, Bradford M., Brockton, Mass.	1868
Foster, John, Lyons, Io.	178, 294	Fullerton, Edward G., Bridgeport, Conn.	114
Foster, Lauren M., Tehama, Cal.	1872	Fulton, Albert C., Kennebunk, Me.	12, 206
Foster, Lucian M., Charles City, Io.	1860	Fulton, S. C., Denver, Colo.	1876
Foster, Richard, Hobart, Okla.	1900	Funk, Geo. N., Paris, Tex.	382
[Foster, Richard B., deceased,	24	Furbish, Edw. B., Spencerport, N. Y.	320
Foust, Joseph D., Blountsville, Ala.	90	Furbish, A. Chesley, Freeport, Me.	206
Fowle, James L., A. B. C. F. M.	436	Furness, George A., W. Newbury, Vt.	1898
Fowler, Olin L., Orting, Wash.	396, 8, 442	Futch, James M., Raiford, Fla.	134
Fowler, William C., Nome, Alaska,	94	Gadsby, George, Ceredo, W. Va.	418
Fox, Almon K., Denmark, Io.	1859	Gaince, Marshall R., Jr., Austin, Tex.	382
Fox, Daniel F., 1294 Wilcox, Chicago, Ill.	148	Gale, Clarence R., Spokane, Wash.	400
Fox, Frank, Kansas City, Kan.	190, 440	Gale, Sullivan F., Jacksonville, Fla.	54, 440
Fox, John W., Hampton, Ill.	153	Gales, Thomas F., Bangor, Me.	1897
Fox, Paul, Cleveland, O.	1900	Gallagher, George W., Lockport, N. Y.	314
Frame, Ezra E., Bunker Hill, Ill.	146	Gallagher, Wm., S. Braintree, Mass.	1874

Galloway, E. R., San Francisco, Cal.	1893	Gleason, Charles A., Marysville, O.	336
Galt, Howard S., <i>A. B. C. F. M.</i>	436	Gleason, Charles H., Colebrook, N. H.	1867
Gambleton, Silas, Cherokee, Miss.	282	Gleason, Charles N., Patchogue, N. Y.	318
Gammell, Sereno D., N. Brookfield, Mass.	1868	Gleason, George L., Haverhill, Mass.	226
Gammon, Robert W., Pueblo, Colo.	112	Gleason, Herbert W., Boston, Mass.	1887
Gane, Wm. H., Greenfield Hill, Conn.	9, 118	Gleason, John F., S. Amherst, Mass.	216
Ganley, William, Waitsfield, Vt.	392	Gober, Hakenhull M., Amos, Ala.	86
Garabedian, Hohannes B., Lawrence, Mass.	1888	Goddard, Dwight, Lancaster, Mass.	1894
Gardner, Austin, Willington, Conn.	128	Goddard, Henry M., W. Concord, N. H.	300
Gardner, Edward V., Denver, Colo.	110	Goddard, John C., Salisbury, Conn.	126
Gardner, Francis W., Downs, Kan.	190	Goddard, Louis A., Somers, Conn.	126
Gardner, Nathan E., Hemlingford, Neb.	290	Goddard, R. J., Mount Vernon, N. Y.	10, 314, 8
Gardner, Rufus P., Franklin, N. H.	1884	Goff, Edward F., Riverside, Cal.	104
Garfield, Frank L., Feeding Hills, Mass.	216	Goff, Edward N., Bon Air, Tenn.	378, 80
Garman, John H., North Orange, Mass.	1847	Goffin, John W., East Braintree, Vt.	384
Garner, Alexander C., Washington, D. C.	131	Golder, Arthur L., Farmington, N. H.	300
Garretson, Ferd. V. D., Spokane, Wash.	1871	Gonzales, John B., Union, Io.	184
Garver, Leonard J., [Cal.]	1890	Goodacre, James J., Winthrop, Mass.	10, 244
Garvie, James, Santee, Neb.	1891	Goodale, David W., Sudfield, Conn.	126
Garvin, Hugh C., Ridgeville, Ind.	1899	Goodell, John H., Petaluma, Cal.	104
Gates, C. Frank, <i>A. B. C. F. M.</i>	436	Goodenough, Arthur, Winchester Cntr's, Ct.	123
Gates, Charles H., Wilbraham, Mass.	1851	Goodenough, Giles F., Ellsworth, Conn.	116
Gates, George A., <i>Pr.</i> , Pomona, Cal.	83	Goodenough, Herbert D., <i>A. B. C. F. M.</i>	436
[Gates, Hiram N., deceased,	24	Goodheart, Simon F., Lowell, Vt.	12, 388
Gates, Lorin S., <i>A. B. C. F. M.</i>	410, 36	Goodhue, Henry A., Westminster W., Vt.	392
[Gates, Matthew A., deceased,	24	Goodrich, Charles L., Plainfield, N. J.	324
Gates, Owen H., Andover, Mass.	1891	Goodrich, Chauncey, <i>A. B. C. F. M.</i>	436
Gavlik, Andrew, Bradford, Pa.	9	Goodrich, Darius N., Olivet, Mich.	1865
Gay, Henry H., Groton, Mass.	1889	Goodrich, John E., <i>Pr.</i> , Burlington, Vt.	1860
Gay, William A., Terryville, Conn.	126	Goodrich, Joseph A., Shelburne, Mass.	238
Gay, William M., Georgetown, Mass.	1863	Goodrich, Lincoln B., Marlboro, Mass.	230
Gaylord, Eber W., N. Amherst, Mass.	216	Goodsell, Dennis, Black Diamond, Cal.	98
Gaylord, F., <i>St. Petersburg, Russia,</i>	1894	Goodspeed, Frank L., Springfield, Mass.	240, 438
Gaylord, Joseph F., Worcester, Mass.	12	[Goodwin, E. P., deceased,	25
Gaylord, J. Howard, W. Brookfield, Mass.	242	Goodwin, Frank J., Pawtucket, R. I.	368
Gaylord, Winfield R., New London, Wis.	412	Goodwin, George K., Limington, Me.	202, 8
Gearhart, Chas. D., Newmau's Grove, Neb.	292	Goodwin, Henry F., Lombard, Ill.	1891
Geer, Curtis M., <i>Pr.</i> , Hartford, Conn.	1890	Goodwin, Sam H., Provo City, Utah,	381
George, David M., Pittston, Pa.	362	Goodwin, Sherman, Orford, N. H.	304
George, Edward A., Willimantic, Conn.	128	Goodyear, De Mont, Abington, Mass.	216
George, Jesse C., Olds, Io.	176, 80	Gordon, Charles E., Lyme, N. H.	302
George, J. H., 31 Ashland Blvd., Chi'go, Ill.	65	Gordon, George A., Boston, Mass.	10, 215
George, Robert A., Cleveland, O.	338	Gordon, Henry E., <i>Pr.</i> , Iowa City, Io.	1899
George W. A., Brooklyn, N. Y.		Gordon, John, <i>Pr.</i> , Tabor, Io.	83
George, Wm. P., Kansas City, Mo.	10, 278	Gordon, John, Moline, Mich.	252
Gerould, Samuel L., Hollis, N. H.	302, 441	Gordon, Robert, North Adams, Mich.	258
Gerrie, Andrew W., Ridgefield, Conn.	124	Gordon, Robert F., Boston, Mass.	218
Gerrle, William A., St. Paul, Minn.	274	Gordon, William, Eureka, Cal.	104, 1870
Gibaon, Andrew, Boscawen, N. H.	298	Gordon, William C., Westfield, Mass.	242
Gibaon, Geo. T.	1887	Gorton, Philo, Aurora, S. D.	1862
Gibson, John, Iron River, Wis.	408	Goshen, Elmer I., Ogden, Utah,	331
Gibson, Nelson H., [Ala.]	1893	Goss, Winfield E., <i>Pr.</i> , Talladega, Ala.	1835
Giddings, Solomon P., Washington, D. C.	1842	Goudy, Arthur L., Sycamore, Kan.	194
Gidman, Richard H., Preston, Conn.	124	Gould, Edwin S., Providence, R. I.	1873
Gilbert, Elias, Fort Yates, N. D.	1894	Gould, Henry A., E. Minneapolis, Minn.	1868
Gilbert, George E., Fox Lake, Wis.	408	Gould, J. Sidney, Owatonna, Minn.	272
Gilbert, Geo. H., Dorset, Vt.	1886	Gove, J. Sherman, E. Jaffrey, N. H.	302
Gilbert, Simeon, 167 Locust st., Chi'go, Ill.	50	Graedel, Gottfried, Odessa, Wash.	1882
Gilbert, William H., Fair Oak, Cal.	1846	Graf, John, Bethany, Ore.	356
Gilbert, William J., Toledo, Wash.	1894	Graf, John F., Ansonia, Conn.	114
Gill, Charles O., Westmore, Vt.	392	Graff, Franklin L., Champaign, Ill.	148
[Gill, William, deceased,	25	Graham, A. H., Woodbury, Ga.	
Gillam, Ralph, St. Clair, Mich.		Graham, Curtis, Pacific st., Brooklyn, N. Y.	1845
Gillespie, John L., New Haven, Mich.	250, 8	Graham, Hugh F., Loudon, N. H.	302
Gillet, Arthur L., <i>Pr.</i> , Hartford, Conn.	67, 438	Graham, James M., Talley, Ala.	90
*Gillett, William R., Chicago, Ill.	1885	Graham, John, West Newbury, Mass.	242
Gillette, Edwin C., Southfield, Mass.	234	Graham, J. J. G., Blue Island, Ill.	146
*Gilliam, John W., Rome, Ga.	1880	Graham, Moses A., Lifsey, Ga.	138
Gilman, Burton S., Gardner, Mass.	224	Graham, William H., Viga, Ga.	1890
Gilman, George P., Waverly, Mass.	218	Grange, Wallace S., Rockford, Ill.	1888
Gilman, William L., Conifer, Colo.	1886	Granger, Calvin, East Poultney, Vt.	1834
Gilmore, Aubrey C., Turner, Me.	212	Granger, Chas. E., Waterbury, Conn.	1895
Gilmore, Charles H., Washta, Io.	184	Grannis, Geo. H., Groesdale, Ill.	1876
Gilmore, George W., Meadville, Pa.	1886	Grant, Edwin E., St. Johnsburg East, Vt.	390
Gilmore, Wm. C., Valley Springs, S. D.	376	Grant, Frederic L., Northfield, Conn.	124
Gilpatrick, Howard, Hope, N. D.	1900	[Grant, Henry M., deceased,	
Gimblett, Wm. H., Hankinson, N. D.	312, 4, 1891	Grant, James W., Camden, N. J.	1866
Gipson, Jacob M., Millerville, Ala.	56, 8	*Grant, John B., Jenifer, Ala.	1881
Giroux, Lewis F., Springfield, Mass.	1839	Grant, John H., Meriden, Conn.	12, 120
Gist, William W., <i>Pr.</i> , Cedar Falls, Io.	1881	Grant, M. Lee, Dowagiac, Mich.	10, 252
Gladen, Was'n, Columbus, O.	56, 71, 340, 438	Grantham, Lewis J., Mankada, Ill.	156
Gleason, Joseph, Gaylord, Mich.	1873	Grauer, O. C., Oak Park, Ill.	65
Gleason, Avery K., Raynham, Mass.	236	Graves, Lucien C., Farmington, N. H.	1882

Gray, David B., Portland, Ore.	356, 8	Gunn, Elberry B., Jackson's Gap, Ala.	88
Gray, John, Basin, Neb.	1863	Gunner, Byron, Newport, R. I.	366
Gray, Samuel H., Wibaux, Mont.	284	Gunsauls, F. W., 2615 Prairie, Ch'go, Ill.	1880
Gray, Thomas, <i>A. B. C. F. M.</i>	436	Gurney, Mrs. Ella, Warsaw, N. Y.	1894
Gray, William D., Cheyenne, Wyo. 54, 58, 442		Gurney, Henry E., Warsaw, N. Y.	320
Gray, William J., St. Paul, Minn.	272	Gustin, Byron F., Bethlehem, N. H.	298
Greeley, Clarence D., Braddock, Pa.	1879	Guterson, George H., Boston, Mass.	56
Greeley, Frank N., Berkeley, Cal.	1877	Haarvig, John O., Allston, Mass.	220
Greeley, Leslie C., Middleton, Mass.	232	Habbick, John D., Los Angeles, Cal.	102
Green, Chas. C., Gold Bug, Ky.	198	Hack, Rollin T., Portland, Me.	210
Green, Charles E., Briar Hill, N. Y.	314	Hadden, Archibald, Muskegon, Mich.	258
*Green, Edward P., Shelburne, N. H.	1893	Hadden, John W., Bruce, Wis.	404
Green, F. D., 728 Marcy av., Brooklyn, N. Y.	1888	Hadden, Robert A., Ironton, O.	342
Green, J. M., 412 Indiana av., Ch'go, Ill.	1857	Hadley, Willis A., Southbridge, Mass.	240
Green, Richard C., N. Y.	1856	Hadlock, Edwin H., Springfield, Mass.	240
Greene, Chester W., Robbins, Tenn.	375, 80	Haecker, M. Claude, Shell Rock, Io.	182
[Greene, Daniel, deceased.]		Haff, Stephen, Bay Shore, N. Y.	1842
Greene, D. Crosby, <i>A. B. C. F. M.</i>	436	Hageman, James C., Oxford, Mich.	258, 60
Greene, Frederick W., Middletown, Conn.	120	Hager, Chas. R., <i>A. B. C. F. M.</i>	436
Greene, George E., Erwin, S. D.	370	*Hagquist, Frank G., Fabian, Wis.	406, 16
Greene, John C., Oceanus, N. Y.	318	Hague, William B., So. Bridgton, Me.	204
Greene, John M., Lowell, Mass.	1857	Haigh, Jeffrey G., Flint, Mich.	254
Greene, Joseph K., <i>A. B. C. F. M.</i>	436	Haines, George H., Charlotte, N. C.	1876
Greene, Samuel, Seattle, Wash.	58	Haines, Oliver S., Pataha City, Wash.	12, 398
Greene, Winthrop B., Pemfret Cen., Conn.	124	Haines, Thomas V., N. Hampton, N. H.	304
Greenlee, Clyde W., Fitchville, O.	340	Haire, William C., Deward, Mich.	1886
Greenlees, Charles A., Alva, Okla.	1886	Halbersleben, Henry C., Indianola, Neb.	288, 90
Greenwood, Wm., Wheaton, Ill.	1874	Halbert, Charles T., Hartwick, Io.	176
Greer, James, Providence, R. I.	366	Hale, Edson D., Niles, Cal.	100, 2
Gregg, James B., Colorado Springs, Colo.	110	Hale, Harris G., Brookline, Mass.	220
Gregory, James C., Gorham, Me.	10, 206	Haley, Frank, Milton, N. H.	1863
Grein, Albert L., Buffalo, N. Y.	310	Hall, Albert E., Auburn, N. H.	298
Grey, Fred, Alton, Kan.	188	Hall, Alexander, New Haven, Conn.	1864
Grey, Henry P., Peoria, Ill.	158	Hall, Archibald M., Springfield, Ill.	160
Gridley, Albert L., Bowling Green, O.	344	Hall, Charles L., Elbowoods, N. D.	330, 2
Grieb, Edmund, Seattle, Wash.	396, 400	Hall, Elliott C., Jamestown, N. Y.	1866
Grieshaber, Charles O., Shelby, Mich.	262	Hall, Fred E., St. Louis, Mo.	1883
Griffin, Edward H., Baltimore, Md.	1868	Hall, George A., Peabody, Mass.	236
Griffin, Henry L., Bangor, Me.	202	Hall, George E., Dover, N. H.	300, 438, 41
Griffin, John A., Sherrard, Ill.	160	Hall, George S., Howells, N. Y.	1877
Griffin, O. A., Waycross, Ga.	140	Hall, Heman B., Oberlin, O.	1851
Griffs, William E., Ithaca, N. Y.	312	Hall, Isaac H., New Orleans, La.	260
*Griffith, Frederick W., Oberlin, O.	1896	Hall, James, Whitewater, Wis.	1848
Griffith, Jno. T., <i>Wales</i>	1885	Hall, James, Roslyn, N. Y.	1887
Griffith, Joshua O., Edwardsdale, Pa.	348, 60	Hall, John C., Worcester, Mass.	1890
Griffith, T. H., West New Brighton, N. Y.	1874	Hall, Lyman B., <i>Pf.</i> , Oberlin, O.	1881
Griffith, William, Pingree, N. D.	330, 4	Hall, Martin S., Oak Park, Ill.	1871
Griffith, Wm. E., Aitken, Minn.	266	Hall, Newton M., Springfield, Mass.	240
Griffith, William R., [Colo.]	1877	Hall, Ransom B., Desmet, S. D.	370
Griffiths, David R., Catsaugua, Pa.	1882	Hall, Richard, St. Paul, Minn.	1850
Griffiths, Griffith, Eureka, Cal.	100	Hall, Russell T., New Britain, Conn.	53, 122
Griffiths, Henry, Nellig, Neb.	1873	Hall, Samuel A., Netawaka, Kan.	1861
Griffiths, Thomas, Geneva, Neb.	283	Hall, Thomas, Island Pond, Vt.	384
Griffiths, Thomas M., Wheatland, Pa.	364	Hallett, Horace F., Ashfield, Mass.	216
Griffiths, William A., Trempealeau, Wis.	414	Halliday, Joseph C., Orange City, Fla.	1865
Griggs, Leverett S., Middlebury, Conn.	120	Hallouk, Leavitt H., Minneapolis, Minn.	270
Grigsby, Arnold D., Cheboygan, Mich.	250	Hallock, William A., Jamestown, N. Y.	1860
Grimes, Frank J., Keene, N. H.	1875	Ham, Richard K., Whitcomb, Wash.	10, 402
Grinnell, Eugene I., Dickens, Io.	174	Hambleton, Ira G., Van Cleave, Io.	184
Grinnell, Joel E., So. English, Io.	176, 84	Hamerson John, Canton, S. D.	370
Grisbrook, Edward O., S. Deerfield, Mass.	222	Hamilton, Benjamin F., Roxbury, Mass.	50, 2
Griswold, A. Linley, Grandville, Mich.	1894	Hamilton, Charles S., Craftsbury, Vt.	1872
Grob, Gottfried, Sutton, Neb.	294	Hamilton, Gilbert M., Richford, N. Y.	318
Groezeinger, Christian, Hill, N. H.	10, 302	Hamilton, Henry H., Lexington, Mass.	1872
Grosvenor, Edwin A., Amherst, Mass.	1872	Hamilton, John A., Sharon, Mass.	50
Grout, Lewis, West Brattleboro, Vt.	1845	Hamilton, R. R., Arabi, Ga.	136
Grout, Samuel N., Franklin, Neb.	1850	Hami't n, S. Foreman, Sanford, N. C.	326, 8
Grove, J. F., 102 Hammond st., Chicago, Ill.	150	Hamilton, Washington P., Talladega, Ala.	1888
*Grover, Daniel R., Harvey, Ill.	1886	Hamlin, Charles H., Easthampton, Mass.	224
*Grover, Nahum W., Dorchester, Mass.	1868	Hamlin, Christopher R., Canton Cen., Ct.	114
Grover, Richard B., Cambridgeport, Mass.	220	Hamlin, Cyrus, Tougalo, Miss.	1868
Groves, Samuel R., Ashtabula, O.	1891	*Hammer, Henry A., Guthrie, Okla.	350
Grupe, Charles W., Centerville, Pa.	360, 2	Hammond, Charles L., Gilman, Io.	176, 80
Grupe, Fred W., Upland, Neb.	258, 86, 94	Hammond, Joseph, Canterbury, N. H.	1871
Guild, R. B., 913 W. Adams st., Ch'go, Ill.	148	Hampton, William H., N. Madison, Conn.	1892
*Guilford, William M., Arguta, Ala.	1885	Hampton, William S., Ulysses, Neb.	294
Gulick, Edward L., Lawrenceville, N. J.	1889	Hanaford, Howard A., Henrietta, N. Y.	312
Gulick, Hervey, Charlotte, Vt.	386	Hancock, Charles, Denmark, Io.	1861
*Gulick, John T., Oberlin, O.	1864	Hancock, George H., Oberlin, O.	1886
Gulick, Nelson J., Germantown, Pa.	362	Hand, La Roy S., Runnells, Io.	182
Gulick, Oramel H., <i>A. B. C. F. M.</i>	436	Handy, John C., Indian Orchard, Mass.	240
Gulick, Sidney L., <i>A. B. C. F. M.</i>	436	Hanford, S. L., Weeping Water, Neb.	294
Gulick, William H., <i>A. B. C. F. M.</i>	436	Hankemeyer, Nath l W., Winooksi, Vt.	386

Hanks, Carlos H., Owosso, Mich.	260	Hart, Hastings H., Oak Park, Ill.	1881
Hanna, Charles W., E. Canaan, Conn.	116	Hart, Henry E., West Hartford, Conn.	1866
Hanna, Thomas, Oleander, Cal.	104	Hart, William D., Wilton, Conn.	72, 128
Hannaford, Wm. H., Berlin Heights, O.	336	Hart, William W., Friend, Neb.	238
Hannah, Wm. J., Bigdamber, Mont.	1895	Hartman, Chester D., Jr., Hartford, Ct.	67, 73
Hannant, Morrison E., Waucoma, Io.	178, 84	Hartshorne, Joseph W., New Haven, Ct.	1873
Hannum, Harry O., Boston, Mass.	218	Hartsough, D. Maurice, Minneapolis, Minn.	1856
Hanscom, Fred. L., Abingdon, Ill.	146	Hartsough, W. W., Exira, Io.	174
Hanscom, Geo. L., Newark, N. J.	324	Hartwell, Charles, A. B. C. F. M.	436
Hansen, Charles J., Moline, Ill.		Hartwell, H. Linwood, Dunstable, Mass.	224
Hanuna, E. M., Hana, H. I.	142	Hartwell, Minot S., Deer Isle, Me.	204
Happel, John B., Olive, Neb.	294	Harvey, Jasper P., Columbia, Conn.	116
Harbridge, Clara L., Joppa, Mich.	1893	Harwell, J. Henry, Lamar, Mo.	278
Harbridge, Edward H., Joppa, Mich.	258	Harwood, C. M. G., Bluehill, Me.	1870
Harbutt, Charles, Portland, Me.	54	Harwood, Jas. H., San Bernardino, Cal.	1863
Harbutt, Robert G., Woodford, Me.	210	Harwood, Thomas W., Fairview, Kan.	190
Hardaway, Geo. W., Longwood, Fla.	132	Haskell, Edward B., A. B. C. F. M.	436
Hardcastle, William, Cambridge, Neb.	236	Haskell, Henry C., A. B. C. F. M.	436
Harden, John, W. Terre Haute, Ind.	1879	Haskell, John, Gray, Me.	1850
Hardendorf, Charles W., Madrid, N. Y.	314	Haskell, J. N., Northwood Center, N. H.	304
Hardin, Richard, Compton, Ark.	98	Haskell, W. H., Woodford, Me., R. F. D.	206
Harding, Albert E., Lenox, O.	10, 342	Haskett, Charles A., Oberlin, O.	344
Harding, Henry F., East Machias, Me.	204	Haskin, Spencer C., 309 Park av., Chicago, Ill.	148
Harding, William F., Alva, Okla.	350	Haskins, Robert W., Reading, Mass.	1872
[Hardy, Daniel W., deceased,	26	Hassell, Richard B., Everett, Wash.	396
Hardy, Edwin N., Quincy, Mass.	236	*Hassold, F., Lake Linden, Mich.	286
Hardy, James W., [Colo.]	1898	[Hastings, Allen, deceased,	26
Hardy, Millard F., Townshend, Vt.	392	[Hastings, Calvin J., deceased,	26
Hardy, Owen E., W. Peabody, Mass.	236	Hatch, David P., Lawrence, Mass.	228
Hardy, Vitellus M., Foxcroft, Me.	206	Hatch, Elias W., Danville, Vt.	1866
Hardy, William P., S. Los Angeles, Cal.	102	Hatch, Franklin S., <i>Madras, India</i> ,	436, 1876
*Harsenape, William, Long Pine, Neb.	290, 4	Hatch, Frederick A., Omaha, Neb.	292
Harger, Charles H., Buena Vista, Colo.	110	Hatch, George B., Berkeley, Cal.	98
Hargett, Henry L., East Tallahassee, Ala.	86, 8	Hatch, Reuben, Oberlin, O.	1850
Hargrave, John W., Baraboo, Wis.	404	Hathaway, Warren, Blooming Grove, N. Y.	308
Harlow, Edwin A., Litchfield Corners, Me.	208	Hatt, Thomas B., Jonesport, Me.	206
Harlow, Reuben W., Park Rapids, Minn.	1861	Houghton, R. J., Weymouth Heights, Mass.	244
Harlow, Rufus K., Medway, Mass.	232	Houghton, William, Viroqua, Wis.	1872
Harlow, Samuel A., Grafton, Mass.	226	Haun, George C., Madison, Wis.	58
Harmon, Elijah, So. Braintree, Mass.	1867	Hauptman, William, Kearney, Neb.	1899
Harp, Cyrus D., Providence, R. I.	1886	Hanser, George P., Denison, Tex.	382, 442
Harper, Almer, Port Byron, Ill.	1853	Haven, Egbert D., San José, Cal.	1888
Harper, Cecil, Nantasket, Mass.	1879	Haven, Sherman W., Wellsville, N. Y.	322
Harper, Edward T., <i>Pf.</i> , Chicago, Ill.	65	Havens, Chas. E., Littleton, Mass.	10, 2, 230
Harper, James P., Greenwich, Mass.	226	Hawes, Edward, Hartford, Conn.	59, 1858
Harper, Joel, Montrose, Colo.	112	Hawkes, Albert S., Edgewood, R. I.	386
Harper, Richard H., Darlington, Okla.	12, 350	Hawkes, Winfield S., Springfield, Mass.	1868
Harper, Thos. H., Oklahoma, Okla.	352	Hawkins, Chauncey J., Danvers, Mass.	222
Harrah, Charles C., Des Moines, Io.	174	Hawks, John S., Hennessey, Okla.	1872
Harrison, Bush, Crestview, Fla.	1887	Hawka, Theron H., Springfield, Mass.	1855
Harrington, Amos T., Churchville, N. Y.	310	Hawley, Calvin F., Garden, Mich.	1854
Harrington, Charles E., Waltham, Mass.	242	[Hawley, Chester W., deceased,	
Harrington, M. O., Topeka, Kan.	1877	Hawley, Henry K., Sloan, Io.	10, 184
Harris, Benjamin, Cincinnati, O.	338	Hawley, John A., Shelburne Falls, Mass.	128
Harris, Mrs. Bertha J., Cincinnati, O.	338	Hawn, Robert G., Thorp, Wash.	1859
Harris, Charles E., jr., Brooklyn, N. Y.	1894	Hayden, Frederick S., Jacksonville, Ill.	1874
Harris, Charles L., Mobile, Ala.	92	Hayden, Newell M., Buffalo, N. Y.	10
Harris, Clarence J., Atlanta, Ga.	1896	Hayes, Francis L., Manitou, Colo.	112
Harris, Edward A., Normal, Ill.	158	Hayes, James, Westville, Ill.	59, 154
Harris, Everett G., Louisville, Ky.	198	Hayes, Joseph W. W., Harkness, Ala.	1877
Harris, George, <i>Pr.</i> , Amherst, Mass.	83	Hayes, Wm. H., Andover, Conn.	114
[Harris, George, deceased,		Hayley, John W., Lowell, Mass.	1864
Harris, Henry, So. Lake Linden, Mich.	256	Hayner, Augustus J., Shullsburg, Wis.	1882
Harris, H. R., Hot Sulphur Springs, Colo.		Haynes, Artemas J., New Haven, Conn.	122
Harris, James W., Pinebluff, N. C.	1894	Haynes, C. Stephen, Athens, Ga.	136, 439
Harris, P. C. Laverton, Port Huron, Mich.	260	Haynes, Charles S., Peterboro, N. H.	10, 12, 304
Harris, Kansom C., South Hill, Ala.	1887	Haynes, Edward C., Lebanon Center, Me.	206
Harris, Robert N., Welsh Hill, Pa.	364	Haynes, Herbert, Williamsburg, Ky.	1899
Harris, Rupert W., Cincinnati, O.	338	Haynes, William, Bellevue, O.	342
Harris, Sheldon A., Dwight, Ill.	152	Hayward, Chas. E., Jericho Center, Vt.	388
Harris, Theodore W., Phoenix, N. Y.	318	Hayward, Silvanus, Globe Village, Mass.	1861
Harris, Thomas J., Illnessburg, Vt.	1887	Hazeltine, Edwin A., Rushville, N. Y.	318
Harris, Waldo B., Seward, Ill.	160	Hazen, Austin, Thomaston, Conn.	126
Harris, William, Blackbutte, Ore.	1895	Hazen, Azel W., Middletown, Conn.	120
Harris, William, Warwick, Mass.	242	Hazen, Carleton, West Rutland, Vt.	10, 394
Harris, William R., Moniac, Ga.	132, 4	Hazen, Frank W., Middletown Springs, Vt.	388
Harrison, Charles S., Clay Centre, Neb.	256	Hazen, Herve C., A. B. C. F. M.	436
Harrison, Fosdick P., Palmer, Mass.	236	Hazen, Timothy A., Springfield, Mass.	1858
Harrison, Hiram B., Watertown, S. D.	376	Hazen, William, A. B. C. F. M.	436
Harrison, James, Oskaloosa, Io.	170	Hazen, William S., Northfield, Vt.	390
Harrison, James K., San Francisco, Cal.	60, 1886	Heal, Edward G., W. Pittston, Pa.	362
Harrison, Marvin E., Scribner, Neb.	294	Heald, Josiah H., Cubero, N. M.	297
Hart, Burdett, New Haven, Conn.	122	Heald, Katharine P., San Rafael, N. M.	1896

Healey, Frank D. [Neb.]	1896	Hibbard, Augustine G., Woodstock, Conn.	130
Healey, Sullivan S., Rock Falls, Ill.	160	Hibbard, Rufus P., Gloucester, Mass.	226
Heath, S., Benson, Minn.	266	Hicks, Frank B., Washburn, Wis.	1888
Heator, George W., Lamont, Mich.	1886	Hicks, George C., Red Oak, Io.	1857
Heberd, Stephen S., Chesterfield, Ill.	148	Hicks, Henry R., Pawpaw, Ill.	1866
Heberlein, Frank W., Briggsville, Wis.	1898	Hicks, Irl R., St. Louis, Mo.	1871
*Heckendorn, Geo. M., Milwaukee, Wis.	1890	Hicks, Lewis W., Hartford, Conn.	1874
[Heckman, Samuel G., deceased]	27	Hicks, Richard, Melrose Highlands, Mass.	1867
Hedberg, Emil O., Providence, R. I.	366	Hicks, William C., Union, Io.	1861
Hedges, William, Colebrook, Conn.	116	Higginbotham, Jas. K., Corbin, Ky.	198, 440
*Hedstrom, J. H., St. Joseph, Mo.	280	Higginbotham, T. Matison, Newark, O.	344
Hefflon, Geo. H., Dublin, N. H.	1896	Higgins, Lucius H., West Hartford, Conn.	1866
Hefner, H. J., Sherman, Tex.	1896	Higgins, Robert M., Stenbenville, O.	1880
Heghin, Samuel S., Ashton, S. D.	10, 370	Higgs, Isaac W., 562 Crystal st., Chicago, Ill.	1867
Hegner, H. F., 363 N. Winches' r st., Chi'go, Ill.	148	Hightower, Asa D., Lawhew, Ala.	86, 8, 90
Heinzelman, H. W., Michigan City, Ind.	1891	Higley, Henry M., Salamanca, N. Y.	1864
Hellier, Frank O., Pf., Atlanta, Ga.	72	Higley, Henry P., Washington, D. C.	1865
Helmig, Oscar C., Indianapolis, Ind.	166	Hildreth, Edward, Los Angeles, Cal.	1862
*Helms, Reuben E., Big Spring, Wis.	404, 6, 8	Hildreth, Homer W., Rochester, Vt.	390
Helmutz, Jos. W., Montello, Wis.	1891	Hilkerbauer, Richard, Princeton, Neb.	290, 2
*Helsar, Joseph H., Sargent, Neb.	294	Hill, Abner, Bethel, N. C.	326
Hemenway, Frank W. [Mo.]	1889	Hill, Calvin G., Milton, Mass.	1872
Hemphill, Gray W., Paris, Tex.	382	Hill, Charles F., Barnett, Ind.	1897
Hench, William R., Dundee, Ill.	1889	Hill, Charles J., Orange, Va.	1857
Henderson, Arthur S., Salem, Io.	182	Hill, Charles W., Olam, H. I.	142
Henderson, George W., New Orleans, La.	200	Hill, Dexter D., Norwalk, Cal.	102
Henderson, John H., Farmington, Ill.	152	Hill, Eben L., Pf., Kansas City, Kan.	1876
Henderson, Thos. H., Salem, Ore.	358	Hill, Edwin S., Atlantic, Io.	170
Hendley, Harry B., Steilacoom, Wash.	398, 400	Hill, Emmett C. W., Kendrick, Ida.	1882
Hendrick, Webster L., Huntington, Mass.	228	Hill, George, Richfield, O.	346
Hendrickson, W. A., Indianapolis, Ind.		*Hill, George A., Hapeville, Ga.	136
Hendry, Thomas, Los Angeles, Cal.	102	Hill, George E., Indianapolis, Ind.	1851
Henkelmann, Gustav, 234 J st., Lincoln, Neb.	290	Hill, George W. C., Proctor, Vt.	1895
Henn, Jacob, Le Mars, Io.	1858	Hill, James L., Salem, Mass.	1875
Henrikson, Karl F., W. Quincy, Mass.	236	Hill, Jesse, Medina, O.	344
Henrikson, John M., Thomaston, Conn.	114	Hill, T. Hughes, Carthage, S. D.	372
Henry, A. J., 16 Downing st., Brook'n, N.Y.	308	Hill, Virgil B., Allison, Io.	170
Henry, Emma K., Sioux Falls, S. D.	1898	Hillard, D. Lee, Cabot, Vt.	384
*Henry, F. E., 25 Ames st., Omaha, Neb.	10, 292	Hillis, N. D., 29 Grace st., Brooklyn, N.Y.	54, 308
Henry, J. Addison, Eureka, Wash.	396	Hillman, Alfred T., Concord, N. H.	54
Hensel, William A., Naper, Neb.	292	Hills, Aaron M., Texas,	1874
Henshaw, George, West Andover, O.	348	Hille, William S., Nickerson, Kan.	192
Henshaw, Gordon E., Little Valley, N. Y.	314	Hilton, Charles A., Randolph, Mass.	236
Henshaw, Thomas D., Parkman, O.	344, 6	*Hilton, John V., Boulder, Colo.	1860
*Henson, Robert H., Davis, Tex.	382	*Hilton, William H., Mt. Airy, Io.	1884
Herald, C. C., Brooklyn, N. Y.	310	Hinckley, Mrs. Abbie R., Chicago, Ill.	1892
Herbert, Ebenezer, Hammond, La.	200	Hincks, Edw'd Y., Pf., Andover, Mass.	61
Herbert, Joseph, Emerald Grove, Wis.	408	Hindley, George, Elk River, Minn.	1875
Herbert, Lemuel G., Grass Lake, Mich.	254	Hines, Frank B., Albion, Ill.	146
Hergert, Jacob, Walla Walla, Wash.	398	*Hines, Peter H., Geneva, Neb.	1890
Herman, Frederick W., Ontario, N. Y.	316	Hinman, George W., A. B. C. F. M.	436
Herman, J. Edward, Milford, N. H.	304	Hinman, Herbert J., David City, Neb.	288
Hernandez, Genaro, Tampa, Fla.	134	Hird, John W., Baldwinville, Mass.	240
Herod, James A., Abbeville, La.	200	Hlassey, Marion W., Zanesville, O.	1886
Herold, Joseph G. W., No. Lyme, Conn.	120	Hitchcock, Abraham F., Suisun, Cal.	1864
Herr, Horace D., Muscatine, Io.	180	Hitchcock, A. W., Worcester, Mass.	244
Herrick, David S., A. B. C. F. M.	436	Hitchcock, A. N., 155 La Salle, Ch'go, Ill.	48
Herrick, Edward E., Milton, Vt.	388	Hitchcock, Charles E., Benson, Vt.	384
Herrick, Edward P., Matanzas, Cuba,	1871	Hitchcock, L. Potter, Alameda, Cal.	98
Herrick, George F., A. B. C. F. M.	436	Hitchcock, Milan H., Hubbardston, Mass.	228
Herrick, Henry M., Fort Byron, Ill.	1887	Hitchcock, Philo, Shiocton, Wis.	406, 13
Herrick, John R., 4526 Vincennes av., Chi.	1854	Hitchcock, Walter C., Harwood, N.D.	10, 2, 330, 2
Herrick, Malcom D., Orange City, Fla.	1858	Hjerpe, Erik G., Jamestown, N. Y.	1885
Herrick, Robert P., Minneapolis, Minn.	58	Hjetland, John H., Tyler, Minn.	270, 4
Herrick, Samuel E., Boston, Mass.	218	Hoadley, Horace G., Waterbury, Conn.	1888
Herrick, William D., Amherst, Mass.	1860	[Hobart, Milo, deceased]	
Herring, H. C., 2204 Webster st., Omaha, Neb.	292	Hobbs, Edwin, Canton, Ill.	146
Hersey, Charles F., New Bedford, Mass.	1893	Hobbs, William A., Traer, Io.	184
Hershner, John L., Hood River, Ore.	356	Hodel, Abraham, Scotland, S. D.	374, 6
Hescock, Gus. B., Monson, Me.	202, 8	Hodgdon, Frank W., Orange, N. J.	324
Hess, Carl, Thayer, Kan.	1885	Hodgdon, Thomas M., W. Hartford, Conn.	128
Hess, Wm. M., New Haven, Conn.	10	Hodges, A. C., Canaan Four Corners, N.Y.	310
Hesselgrave, Chas. E., Chatham, N. J.	10, 322	Hodous, Lewis, A. B. C. F. M.	10, 436
Hetrick, Andrew J., Norwich, Conn.	1865	Hoffman, John H., North Reading, Mass.	234
Hetzler, Henry, Eureka, S. D.	1874	Hogan, Harding R., Berea, Ky.	1900
Hewitt, George R., Lowell, Mass.	232	*Hogberg, Adolf F., Blackstone, Mass.	218
Hewitt, Joseph G., St. Louis, Mo.	1898	Hogen, Bert M., Salt Lake City, U.	1898
Hewitt, John L., Kenosha, Wis.	1870	Holington, Henry R., Port Kennedy, Pa.	1864
Hewlett, Benj. F., Saticoy, Cal.	1887	Holbrook, Charles W., E. Haven, Conn.	1883
Heyho, Albert, Bangor, Me.	1900	Holbrook, David L., Union City, Mich.	248, 62
Heyse, Henry E., Leadville, Colo.	112	Holbrook, Fred C., Cleveland, O.	1892
Heyward, James W., Clear Lake, Io.	172	Holbrook, Ira A., Independence, Kan.	190
Hiatt, Casper W., Cleveland, O.	338	Holcombe, Gilbert T., Brule, Wis.	1875

Holden, Edwin K., Redlands, Cal.	1885	Hoyt, Henry N., Hyde Park, Mass.	228
Holden, Frederick A., Morris, Conn.	122	Hoyt, Hiram L., Grand View, Tenn.	378
Holden, Louis H., Waterbury, Conn.	1898	Hoyt, James A., Couch, Mo.	1868
Holden, Samuel, Ashland, Me.	10, 202	Hoyt, Jas. Howard, New Canaan, Conn.	122
Hollars, John A., Sierraville, Cal.	98, 106	Hoyt, James P., St. Petersburg, Fla.	134
Hollister, Frederic M., Cadillac, Mich.	12, 250	Hoyt, John L., Mazon, Ill.	156
Holloway, John W., Guthrie, Okla.	1900	Hubbard, Charles L., West Boxford, Mass.	220
Holloway, William A., Thomasville, Ga.	1900	Hubbard, David B., Middletown, Conn.	120
Holm, Charles J., Woodstock, Conn.	130	Hubbard, George H., A. B. C. F. M.	410
Holman, Andrew J., Central, Ala.	1900	Hubbard, George H., Haverhill, Mass.	228
Holman, David A., Freeport, Mich.	168, 254	Hubbard, Horace L., Bristol Center, N. Y.	308
Holman, William H., Southport, Conn.	126	Hubbard, Thomas S., Stockbridge, Vt.	1839
Holmblad, Emil, Malden, Mass.	230	Hubbard, W. B., Webster, S. D.	59, 376, 438, 442
Holmes, Henry, Minneapolis, Minn.	272	Hubbell, Fred. M., Elkhorn, Wis.	406
Holmes, Henry M., Provincetown, Mass.	1866	Hubbell, Henry L., 49 W. 37th st., N. Y. city	1861
Holmes, John A., Toledo, Io.	10, 184	Huckel, Oliver, Baltimore, Md.	214
Holmes, Otis H., Cresco, Io.	172	Hudson, Alan, Brockton, Mass.	220
*Holmes, Theodore J., Richmond, Vt.	390	Hudson, Alfred S., West Groton, Mass.	226
Holmes, Thomas, Chelsea, Mich.	1844	Hudson, Dorr A., Miller's Falls, Mass.	232
Holmes, William T., Watertown, Conn.	128	Huelster, Anton, Clinton, Mass.	222
Holp, Lincoln A., Durand, Wis.	1891	Huelster, Edward W., Sparta, Wis.	414
Holp, Philip E., Angola, Ind.	1881	Huelster, William, Elgin, Ill.	1866
Holton, Charles S., Newbury, Mass.	232	Huestis, Charles H., Eagle, Neb.	288, 94
Holton, Edward P., A. B. C. F. M.	436	Huffman, C. Henry, Dublin, N. H.	300
Holway, John, Oberlin, O.	1898	Hughes, Evan P., Hillsboro, Ore.	1884
Holway, Theodore T., A. B. C. F. M.	436	Hughes, Hugh P., Dexter, Mich.	252
Holyoke, Charles G., Edzecombe, Me.	1878	Hughes, Henry R., Plymouth, Pa.	362
Holyoke, W. E., 1170 Wash'n Bd., Chi'go, Ill.	1851	Hughes, Lewis T., Madison, N. Y.	314
Hood, E. Lyman, Aquebogue, N. Y.	308, 438	Hughes, R., 708 Elm st., Rome, N. Y.	316, 8
Hood, Edward C., Hingham, Mass.	1874	Hughes, Richard C., Jr., Ripon, Wis.	83
Hood, Geo. A., Cong'l House, Boston, Ms.	53, 438	Hughes, Robert W., Oskaloosa, Io.	1873
Hooker, Edward P., Marshfield, Mass.	1861	Hulbert, Jay M., Minneapolis, Minn.	270
Hoover, Francis T., Lockport, N. Y.	1865	Huleen, John J., Spokane, Wash.	400
Hoover, Frank W., Norris City, Ill.	152, 8	Hull, Ellsworth L., Manhattan, Kan.	1891
Hopkin, Robert, Kent, O.	342	Hull, Geo. H., Barnstead, N. H.	298
Hopkins, F. E., 6550 Harvard av., Chi'go, Ill.	148	Hull, Irvine T., Springfield, Mo.	1870
Hopkins, Harold L., Paola, Kan.	194	Hull, John H., Marblehead, O.	344
Hopkins, H., Jr., Williamstown, Mass.	48, 83	Hull, Lyman, Milford, Kan.	192
Hopkins, W. H., Poughkeepsie, N. Y.	318, 438	Hullinger, Frank W., Chicago, Ill.	1879
Hopkins, William H., Denver, Colo.	10, 110	Hultgren, Peter A., Kewanee, Ill.	10, 156
Hopley, Samuel, Lee, Mass.	1855	Hume, Edward S., A. B. C. F. M.	436
Hoppin, James M., Pf., New Haven, Conn.	1850	Hume, Robert A., A. B. C. F. M.	436
Horne, Stephen D., Grinnell, Io.	1890	Humphreys, John, Grand Rapids, Mich.	254
Horne, Gideon, Meansville, Ga.	136, 8, 40	Humphrey, Robert, Mattapoisett, Mass.	230
Hornor, John W., Valley Junction, Io.	184	Humphrey, S. J., Palace Hotel, Chi'go, Ill.	1884
Horr, Elijah, Malden, Mass.	52, 9, 232, 438	Humphrey, William B.	1896
Horsley, Harold L., Ottawa, Ont.	12	Humphreys, O. M., Galva, Io., Route 1.	10
*Horton, Thomas C., Dallas, Tex.	1884	Humphreys, Thos. A., Sharon, Pa.	364
Hoskins, Emanuel, Guerneville, Cal.	100	Hungerford, Edward, Burlington, Vt.	1871
Hotze, Wm. Herman, Gilead, Me.	206, 306	Hunnell, Frank S., Reading, Mass.	236
Houghton, Charles E., Westboro, Mass.	1876	Hunt, Eugene F., Conway, Mass.	222
Houghton, Ross C., Chelsea, Mass.	222	Hunt, Henry W., Port Chester, N. Y.	318
Houlding, Horace W., Tientsin, China	1886	Hunt, Theo. C., Hastings, Neb.	290
House, Albert V., New Salem, Mass.	234	Hunt, Ward L., Richmond, Mich.	250
House, Edward L., Providence, R. I.	366	Hunt, William S., Telluride, Colo.	12, 112
House, J. Henry, A. B. C. F. M.	436	Hunter, Hamilton D., Calumet, Mich.	250
House, J. T., Kingfisher, Okla.	1896	Huntington, Charles A., Eureka, Cal.	1872
Houston, Robert, Belmont, Mich.	250	Huntington, Charles W., Lowell, Mass.	230
Houston, Warren H., Plevna, Kan.	194	Huntington, George, Pf., Northfield, Minn.	1864
Howard, Charles E., Dodge, Neb.	288	Huntington, Henry S., Milton, Mass.	232
Howard, E. Lee, Morgan Park, Ill.	156	Huntington, John C., Dallas, Tex.	58
Howard, Henry C., Jeffersonville, Vt.	384, 92	Huntley, Abi T., Highmore, S. D.	372
[Howard, Hiram Lowell, deceased]	27	Huntley, Sanford F., Highmore, S. D.	372
Howard, Lawrence R., Providence, R. I.	10	Hurd, Alva A., Springwater, Ore.	1872
Howard, Martin S., Wilbraham, Mass.	244	Hurd, Edwin T., Gilmanston I. W., N. H.	300
Howard, William, Hartford, Conn.	1859	Hurd, Fayette, Springfield, Mo.	1863
Howe, George M., Groton, Mass.	10, 2, 226	Hurlbut, John E., Wapping, Conn.	128
Howe, Samuel H., Norwich, Conn.	124	Hurlbut, Wm. H., Frankfort, Mich.	254
Howell, Edward, Horrell, S. C.	369	Hurlless, Parker, Bureau, Ill.	146, 60
*Howell, J. D., Galesburg, Mich.	254	Husted, John T., Wyandotte, Mich.	264
*Howell, O. C., Scotia, Cal.		Hutchins, Henry L., New Haven, Conn.	1873
Howell, William, Taylor, Pa.	1883	Hutchins, John, Litchfield, Conn.	120
Howes, Albert W., Fitzwilliam, N. H.	300	Hutchins, W. T., Springfield, Mass.	1876
Howie, David, Saundersville, Mass.	226	Hutchinson, Henry H., So. Portland, Me.	1869
Howie, John Lloyd, Cambridge, Ill.	146	Hutchinson, John F., Flat Rock, Mich.	254, 8, 60
Howkins, Charles W., Vezzie, Me.	212	Hutchinson, Wm. A., Cobden, Ill.	146, 52
Howland, Mrs. Elizabeth T., Nelson, O.	344	Hutchison, Wm. E., Pf., Talladega, Ala.	1896
Howland, John, A. B. C. F. M.	436	Hyde, Albert M., Toledo, O.	346
[Howland, Samuel M., deceased]	27	Hyde, Charles L., Colorado Springs, Colo.	1894
Howland, Sam'l W., Pf., Talladega, Ala.	1873	Hyde, Edward E., Chicago, Ill.	436
Hoyem, Isak, Chicago, Ill.	1897	Hyde, Frank B., Riverside, Me.	212
Hoyt, Charles E., Mansfield, Pa.	1887	Hyde, Frederick S., Groton, Conn.	118
Hoyt, Frederic V., Spokane, Wash.	1883	Hyde, Harvey, Cincinnati, O.	1839

Hyde, Henry, Somersworth, N. H.	306	Jenkyns, Ebenezer H., Sebago, Me.	212
[Hyde, Nathaniel A., deceased,	27	Jenness, George O., Charlton, Mass.	222
*Hyde, Robert L. [Tenn.]	1897	Jenney, E. Winthrop, Winona, Minn.	276
Hyde, William D., Jr., Brunswick, Me.	83	[Jennings, Richard D., deceased,	28
Hyslop, James, Charlevoix, Mich.	250	Jensen, Chas. J.,	1893
Ide, Alexis W., West Medway, Mass.	1859	Jensen, Martin, Alturas, Cal.	98, 100
Ide, George H., Milwaukee, Wis.	410	Jernberg, R. A., 744 Monroe st., Ch'go, Ill.	65
Ide, Herbert C., New Britain, Conn.	1901	Jessee, Charles C., Constantine, Mich.	250
*Imes, Benjamin A., Brewton, Ala.	92	Jesup, Henry G., Pf., Hanover, N. H.	1854
Ingalls, Edmond C., Colchester, Conn.	116	Jewell, George C., Kellogg, Io.	178
Ingersoll, E. P., 476A McD'gh st., Br'lyn, N.Y.	12	Jewett, Henry E., Berkeley, Cal.	439
Ingersoll, W. H., 34 Ash'd pl., Br'lyn, N.Y.	1884	Jewett, John E. B., Pepperell, Mass.	1851
Ingham, J. Edw'd, Topeka, Kan.	58	Job, Herbert K., Kent, Conn.	120
Ingraham, Alexander M., Cleveland, O.	338	Johansen, Bernt, Forest City, Io.	1872
Iorns, Benjamin, Lyle, Minn.	270, 2	John, John, 116 Cleveland av., Ch'go, Ill.	150
Ireland, Edwy S., Saugatuck, Mich.	262	Johns, Reading B., Dudley, N. C.	326
Ireland, William F., West Groton, N. Y.	322	Johnson, Albion H., Dover, Mass.	224
Irons, John, Keene Valley, N. Y.	314	Johnson, Ansel E., Hayward, Cal.	100
Irvine, Alexander F., New Haven, Conn.	122	Johnson, Augustus K., Spokane, Wash.	58
Irwin, Corydon S., Plain City, O.	1874	Johnson, B. Otto, Busti, N. Y.	310
*Irwin, John, Teller, Colo.	1879	Johnson, Chas. C., Clarkson, N. Y.	1869
Isaacs, William J., Brunswick, Neb.	286, 96	Johnson, Francis H., Andover, Mass.	1861
Isakson, Andrew J., Pigeon Cove, Mass.	238	Johnson, Frank A., New Milford, Conn.	122
[Isham, Austin, deceased,	28	Johnson, George H., Lowell, Mass.	230
Iverson, Ingvald, Merrill, Wis.	1900	Johnson, Harry W., New Richmond, Minn.	272
Ives, Henry S., E. Alstead, N. H.	298	Johnson, Henry F., Andersonville, Ga.	1886
Ives, Joel S., Hartford, Conn.	54, 438, 9	Johnson, Henry T., Rutland, Ga.	136, 8
Ives, Joseph B., Paradise, Cal.	104	Johnson, Hiram E., E. Providence, R. I.	1859
Jackman, Geo. W., Portage, Wis.	1880	Johnson, James G., Farmington, Conn.	118
Jackson, Andrew E., Guthrie, Okla.	350	Johnson, John A., Lynn, Mass.	230
Jackson, Brooks, Plains, Mont.	284	Johnson, John E.	1900
Jackson, Frank D., Wabauensee, Kan.	196	Johnson, John E. V., Titusville, Pa.	364
Jackson, George A., Swampscott, Mass.	1872	*Johnson, John P., Grantsburg, Wis.	408, 14
Jackson, John C., Jr., Columbus, O.	340	Johnson, J. Wesley, St. Louis, Mo.	1859
Jackson, John F., Clio, Mich.	250	Johnson, Ludwig, New Haven, Conn.	122
Jackson, Joseph S., Cleveland, O.	338	Johnson, P. Adelstein, Ottumwa, Io.	180
Jackson, Robert W., Jackson, Miss.	1896	Johnson, Samuel, New Haven, N. Y.	314
Jackson, Samuel N., Burlington, Vt.	12	[Johnson, Wilbur, deceased,	28
Jackson, Thos. C., Ironton, O.		Johnson, William, St. Louis, Mo.	280
Jackson, Wm. H., Woodbridge, N. J.	324	Johnson, Wm. H., Allendale, Mich.	248
Jackson, W. Parkyn, Dummerston, Vt.	386	Johnson, William J., Proria, Ill.	158
Jacobs, Herbert H., Milwaukee, Wis.	10, 410	Johnson, William L., Lexington, Ky.	198
Jacobs, William J., Detroit, Mich.	252	Johnson, William N., Melville, N. D.	330, 2
Jacobson, Carl M., Boston, Mass.	1898	Johnston, Frank E., Mt. Pleasant, Io.	180
Jacobus, Melancthon W., Hartford, Conn.	67	Johnston, Henry A., Wilmington, N. Y.	322
James, Allen, Beloit, Ala.	92	Johnston, John B., Wataga, Ill.	162
James, Bartlett B., Baltimore, Md.	214	Johnston, Wm. G., Milford, Io.	178, 84
James, Benjamin, Grand Meadow, Minn.	12	Jones, Abram, Vaughnsville, O.	348
James, D. Melancthon, Plymouth, Mass.	236	Jones, Albert N., Turner, Me.	1872
James, George W., Hitean, Io.	176	Jones, Burton H., Smith Center, Kan.	1897
James, Horace P., No. Yakima, Wash.	398, 442	Jones, Carl S., Chelsea, Mich.	250
*James, Mrs. Lydia L., Mallet Creek, O.	10, 1900	Jones, Charles A., Kane, Pa.	360, 492
*James, Owen, North Pownal, Vt.	390	Jones, Charles W., Essexville, Mich.	252
James, T. Iltyd, Mallet Creek, O.	348	Jones, Clinton M., Eastford, Conn.	1869
James, Wm., 96 Sterling pl., B'klyn, N.Y.	316	[Jones, David, Granville, O., deceased,	1851
James, William H., Dundee, Mich.	1872	Jones, David, Scranton, Pa.	364, 442
Jameson, Ephraim O., Boston, Mass.	1860	Jones, D. Baran, Thurman, O.	1893
Jamison, Henry W., Beresford, S. D.	370, 4	Jones, David E., Ellington, Conn.	116
Jamison, Robert W., Sioux City, Io.	1881	Jones, David J., Chicago Univ. Ch'go, Ill.	1884
Janes, Elijah, Campbell, Cal.	1874	[Jones, David P., deceased,	29
Janes, Henry, Cleveland, O.	1894	Jones, D. Todd, Arvonia, Kan.	188
Jaquith, Charles A., E. Woodstock, Ct.	116, 24	Jones, Edward I., Cincinnati, O.	338
Jasper, Gustavus A., Loleta, Cal.	1894	Jones, Franklin C., Norfolk, Mass.	1863
Jee, Gam, San Francisco, Cal.	1895	Jones, Fred. V., Portland, Ore.	356
Jefferies, John, Milford, Neb.	290	Jones, George, Tomahawk, Wis.	10, 414
Jefferson, C. E., 121 West 85th st., N.Y.	316, 438	Jones, Gustavus W., Winchendon, Mass.	244
Jeffery, Frank E., A. B. C. F. M.	436	[Jones, Harvey, deceased,	29
Jelinek, John, Braddock, Pa.	360	[Jones, Henry J., deceased,	29
Jelinek, Joseph, Milwaukee, Wis.	410	Jones, Henry W., Claremont, Cal.	1866
Jenkins, David, Milwaukee, Wis.	1876	*Jones, Homer, Derouen, La.	200
Jenkins, D. Lloyd, Rendondo, Cal.	104	Jones, Howard M.	1898
Jenkins, David T., Crary, N. D.	330	Jones, Hugh, Neath, Pa.	362
Jenkins, Frank E., Atlanta, Ga.	54, 72, 136, 439	Jones, Hugh W., Delta, Pa.	360
Jenkins, James, Long Creek, Io.	1892	Jones, Idrys, Cambria, Minn.	274
Jenkins, James, Columbus Junct., Io.	178	Jones, Ira B., Lowell, Mich.	1879
Jenkins, J. Alex., Zanesville, O.	348	Jones, J. Twynson, Ebensburg, Pa.	360
Jenkins, John J., Rendham, Pa.	362	Jones, James A., Trinity, Ga.	12, 136
Jenkins, Jonathan L., Jamaica Pl'n, Mass.	1855	Jones, James A., Plymouth, Pa.	362
Jenkins, Josiah H., Buena Vista, Colo.	1865	Jones, James V., New Cambria, Mo.	
Jenkins, Owen, Indianapolis, Ind.	166	Jones, Jesse H., Halifax, Mass.	226
Jenkins, Thomas, Madison, N. Y.	1858	Jones, John B., Palmyra, O.	344
Jenkins, Thomas P., Remsen, N. Y.	318, 20	Jones, John D., Dayton, Wash.	396
Jenkins, William M., Big Lake, Minn.	266, 72	*Jones, John E., Lake Crystal, Minn.	1871

Jones, John E., Harvey, N. D.	332	Kelsey, E. D., Coney Island, Brooklyn, N. Y.	1881
*Jones, J. Lewis, Huntington, Ore.	356	Kelsey, Francis D., Toledo, O.	346
Jones, J. Lincoln, Rockford, Ill.	1896	Kelsey, Henry H., Hartford, Conn.	118
Jones, James L., Columbia, S. D.	370, 2	Kelsey, Hiram L., Newton, Mass.	1865
Jones, J. Owen, Wallingford, Conn.	128	Kelsey, William, Klei, Okla.	352
Jones, John P., A. B. C. F. M.	436	Kelsey, William S., Allston, Mass.	218
Jones, J. Volander, New Castle, Pa.	362	Kemp, George H., Chicago, Ill.	1880
Jones, Jonathan, Mazomanie, Wis.	1864	Kempton, A. Joseph, Addison, Mich.	10, 248
Jones, Lemuel, Tryon, N. C.	1885	Kendall, R. R., Winter Park, Fla.	12
Jones, Marion S., Meridian, Miss.	282, 440	Kendall, Sidney C., Sierra Madre, Cal.	1883
Jones, Mason, Parksville, Ky.	198	Keneston, Luther M., W. Brattleboro, Vt.	384
Jones, Morgan P., Paddy's Run, O.	1883	Keniston, George N., Hennessey, Okla.	350, 441
Jones, Newton I., Thompson, Conn.	128	Keniston, Wm. B., Temple, Me.	212
Jones, Rees S., Scranton, Pa.	364	*Kennan, Albert L.	1891
(Jones, Rhys G., deceased,		Kennedy, Richard H., Albany, Ore.	356
Jones, Richard, Faulkton, S. D.	370, 4	Kennedy, Wyatt R., Hagau, Ga.	136, 8
Jones, Richard M., Scappoose, Ore.	358	Kenney, Charles H., Springfield, Mass.	1873
Jones, Richard M., Alder Creek, N. Y.	308	Kenngott, George F., Lowell, Mass.	230
Jones, R. Griffith, Stewartville, Minn.	274	Kent, Charles F., New Haven, Conn.	1894
Jones, Samuel [Neb.]	1864	Kent, Evarts, Dunlap, Io.	174
Jones, Spencer L., Winnsboro, S. C.	369	Kent, Laurance G., Le Mars, Io.	178
Jones, Thomas G., Chenoa, Ill.	10, 148	Kent, Robt J., 605 Hancock, Brooklyn, N. Y.	308
Jones, Thomas W., Philadelphia, Pa.	54	Kent, Thomas, Mount Clemens, Mich.	1865
Jones, Timothy, Springwater, Wis.	1871	(Kenyon, Fergus L., deceased,	
Jones, Trevor C., Paddy's Run, Mich.	250, 8	Kenyon, Frank E., Wauseon, O.	348
Jones, William, Cleveland, O.	338	Kephart, Wm. H., 683 E. 143d st., New York,	316
Jones, William C., Homestead, Pa.	360	Kern, Andrew, Church, Io.	178
Jones, Wm. H., Hammond, Ind.	1876	Kern, Herbert A., Reading, Mich.	1886
Jones, William L., Guerneville, Cal.	1854	Kerr, Joseph P., Moorhead, Minn.	272
Jones, William M., St. Louis, Mo.	280	*Kerr, Milton R., [Conn.]	1889
Jones, Winfield S., Heath, Ala.	1894	Kershaw, Chas. H., Washington, D. C.	1896
Jordan, Israel, Saco, Me.	1893	Kershaw, John, 35 Sutton pl., New York,	1893
*Jordan, John, W. Walworth, Wis.	10, 408, 16	Kershaw, W. H., 168 Monitor st., B'lyn, N. Y.	1871
*Jordan, Josiah W., Powersville, Ga.	1887	Ketcham, Henry, Westfield, N. J.	1873
Jordan, William H., Wyoming, Ill.	1856	Kettle, Joseph B., Rapid City, S. D.	374
Jordan, William T., Kansas City, Mo.	278	Kettle, William F., Homer, N. Y.	312
Jordan, William W., Clinton, Mass.	222	*Keyes, Russell M., Ludington, Mich.	1865
Jorden, Frank F., Torrington, Conn.	1880	Keyser, Calvin, Goshen, Mass.	226
Jorgensen, Jens C., Navarino, Wis.	1900	Kidd, William D., San Mateo, Cal.	106
Josephson, Hans F., Winona, Minn.	1895	Kidder, Alberoni, Eau Claire, Wis.	1848
Joysliu, William K., Berkley, Mass.	218	Kidder, Albert A., Springfield, Mass.	1884
Judah, Solomon B., Wrights, Fla.	132, 4	Kidder, Josiah, Bruce, S. D.	370
Judd, Hubert O., Mantorville, Minn.	270	Kidder, Samuel T., Ripon, Wis.	414
Judson, George W., Winsted, Conn.	130	Kidder, W. James, Norfolk, Neb.	1858
Julien, Matthew C., New Bedford, Mass.	232	Kiernan, Thomas L., Brantford, Kan.	1892
Jump, Herbert A., Hamilton, N. Y.	312	Kilbon, Charles W., A. B. C. F. M.	436
Junkins, George C., Wacousta, Mich.	252, 64	Kilbon, John L., Newton Center, Mass.	1889
Kaal, D., Kaluaaha, H. I.	142	Kilbourne, Henry J., Bradford, Vt.	384, 6
Kaallua, S. K., Keanae, H. I.	142	Kilbourn, James K., Pewaukee, Wis.	412, 442
Kaill, S., Munatu, H. I.	144	Kilburn, David, Allegheny, Pa.	1884
Kal oiwa, W. M., Kailua, H. I.	142	Kilburne, William, Burlington, Wis.	404
Kaley, John A., Vermillion, O.	348	Killen, John T., Hancock, Minn.	268
Kalino, J., Paia, H. I.	142	Kimbali, Edward P., Waterloo, Io.	1852
Kamakawiwoole, C. M., Hanakua, H. I.	142	Kimbali, George P., Pasadena, Cal.	1851
Kambour, Gabriel B., Templeton, Mass.	240	Kimbali, Harry W., Skowhegan, Me.	212
Kantner, William C., Salem, Ore.	358	Kimbali, Henry S., Troy, N. H.	306
Kasson, Frank H., Boston, Mass.	1879	Kimbali, Jere., Duluth, Minn.	1891
Kauhane, J., Waiohinu, H. I.	142	Kimbali, John H., Cotati, Cal.	98, 106
Kaulili, S. K., Libue, H. I.	144	Kimbali, Joseph, Plaistow, N. H.	304
Kaye, A. Cato, Oskaloosa, Io.	180	Kimbali, Lucien C., Swanzy, N. H.	306
Kaye, James, Hudson, S. D.	372	Kimbali, James E., Central, Ala.	1883
Keagy, Franklin W., Roseville, Ill.	160, 6, 8	Kimberly, F. A., Ellington, N. Y.	312
Keble, David L., East Granville, Mass.	226	Kineaid, John, Elbridge, N. Y.	312
Keedy, Edward E., Hadley, Mass.	226	Kineaid, Wm. M., Honolulu, H. I.	
Keedy, John L., Walpole, Mass.	10, 12, 242	Kindred, George, W. Seattle, Wash.	402
Keeler, John W., Greene, N. Y.	312	King, C. W., 184 Regent st., Saratoga Spr's,	313
Keeler, Seneca M., Jeffersonville, Pa.	1863	King, Christopher C., Antioch, Ga.	186, 40
Keeling, James H., Philadelphia, N. Y.	318	King, E. Alonzo, Marysville, O.	344
*Keene, Allen A., Evanston, Ill.	1892	King, Henry C., Pp., Oberlin, O.	69
Keene, J. L., Cottage Grove, Minn.	266	King, Henry D., Kinsman, O.	1856
Keep, Elisha A., Walpole, N. H.	306	King, Hines E., Raleigh, N. C.	10, 326
Keep, Stephen A., Lake Charles, La.		King, James B., Hopkinton, Mass.	228
Kekuewa, S. W., Kohala, H. I.	142	*King, James S., Waycross, Ga.	138
Keller, Lewis H., Milwaukee, Wis.	410	King, John W., Ault, Colo.	110, 2
Kelley, Frederic I., Draut, Mass.	222	King, N. C., Troy, N. C.	10
Kelley, George W., Portland, Me.	1872	King, S. W., 244 Willoughby av., B'lyn, N. Y.	1889
[Kellogg, Elijah, deceased,	29	King, Walter D., Ada, Mich.	1851
*Kellogg, Fred. B., Waterbury, Vt.	392	King, Willet D., Atlantic, Io.	170
Kellogg, George N., Morrisville, Vt.	388	Kingman, Henry, Claremont, Cal.	10, 98
Kellogg, H. Martin, Melndoe Falls, Vt.	1878	Kingsbury, Fred. L., A. B. C. F. M.	436
*Kellogg, Martin, Berkeley, Cal.	1859	Kingsbury, John D., Bradford, Mass.	12, 34
Kellogg, Royal J., New Windsor, Ill.	158, 60	Kingsbury, Lucius, Sioux Falls, S. D.	1876
Kelsey, Carl [Mont.]	1895	Kingsbury, N., Lansing, Tenn.	

Kinmouth, Albert E., Ledyard, Conn.	120	*Lance, Leonard G., Clear Lake, Wis.	406
Kinne, Thomas C., Montague, Mass.	1875	Landers, Warren P., Somerville, Mass.	1891
Kinney, George E., Mount Desert, Me.	208	Lane, Bradford B., Maxwell, Io.	1869
Kinzer, Addison D., Marion, Io.	178	Lane, Calvin, Portland, Me.	210
Kiplinger, Orville L., E. Chicago, Ind.	166	Lane, Charles F., Tipton, Cal.	1878
Kirby, Edward N., Washington, D. C.	1885	Lane, John W., North Hadley, Mass.	226
Kirbye, J. Edward, <i>Pr.</i> , Atlanta, Ga.	72	Langdale, Thomas G., Epping, N. H.	300
Kirkland, Hugh, Diamond, Ind.	166	Lange, John G., Weatherford, Okla.	1885
Kirkland, Lemuel A., McKeesport, Pa.	362	Langford, John C., Windsor, N. Y.	
Kirkpatrick, John E., Kirwin, Kan.	190, 2	Lanphear, Nath'l D., Olivet, Mich.	1876
Kirkwood, James, Galva, Io.	176, 82	Lanphear, Walter E., Geddes, S. D.	370, 372, 376
Kirkwood, Wm. A., 477 Clinton, Br'yn N. Y.	1893	Lansborough, John T., Nevinsville, Io.	176, 80
Kirtland, Chas. C., Sonoma, Cal.	106	Lansing, Robert C., Hartland, Vt.	1863
Kitchel, Cornelius L., New Haven, Conn.	1870	Laporte, Charles R., New Plymouth, Ida.	1896
Kitchen, Thos. A., Lansing, Tenn.	378	Larkin, J. Wallace, Blair, Neb.	286
Kittleson, Olaus, Junction City, Wis.	1877	Larkin, Ralph B., Ontario, Cal.	104
Kline, Marion A.	1896	Larkin, William J., <i>Pf.</i> , Toulaloo, Miss.	1891
Klock, Edwin J., No. Stonington, Conn.	124	Larry, John H., Cumberland Gap, Tenn.	1873
Klopp, John J., Stanton, Neb.	290, 4	Larson, Anton, Jamestown, N. Y.	1896
*Klose, Wm. H., Seymour, Wis.	414	Larson, Anton R., Omena, Mich.	10, 260, 2
Kloss, Charles L., Webster Groves, Mo.	280	Larson, Carl J., Hoffund, N. D.	1895
*Kloss, Daniel, Tempe, Ariz.	1861	Larson, Karl L.	1872
Knapp, Benjamin B., Newark Valley, N. Y.	314	Lash, Abraham H., Pottersville, Mich.	1899
Knapp, Charles E., Gustavus, O.	342	Latham, Ernest R., Wethersfield, Conn.	1892
Knapp, George P., A. B. C. F. M.	436	Lathe, Herbert W., Pasadena, Cal.	104
Knapp, George W., Ogalala, Neb.	286, 92	Lathrop, Charles A., Toledo, O.	346
Knapp, Shepherd, jr., 266 Lex'g'n av., N. Y.	12	Lathrop, Edward A., Essex, Mass.	224
Knight, Edward H., Springfield, Mass.	1883	Lathrop, Stanley E., Ashland, Wis.	1870
Knight, Frederick T., No. Stamford, Conn.	124	Lathrop, William G., Shelton, Conn.	10, 2, 126
Knight, Phitarch S., Corvallis, Ore.	356	Lavender, Robert F., Newtown, Io.	1887
Knight, Whitman H., Kineo, Kan.	1881	Lawrence, George W., Willshoro, N. Y.	322
Knight, William, Boston, Mass.	218, 438	Lawrence, Harry A., Copenhagen, N. Y.	310
Knipe, Samuel, Larchwood, Io.	1898	Lawrence, John A., Machiasport, Me.	208
Knodell, James R., Santa Cruz, Cal.	106	*Lawrence, John B., S. Norwalk, Conn.	1885
Knopf, Frank E., Cheyenne, Wyo.	194, 419	Lawson, Francis, Villa Park, Cal. [Covena]	108
Knott, James G., Neuchatel, Kan.	1896	Lawson, Harvey M., Pomona, Fla.	134
Knouse, William H., Deep River, Conn.	1859	Lawson, W. Elsworth, <i>City of Mexico</i> ,	426
Knuckles, Matthew, Breckenridge, Mich.	250	Lawton, Robert, Willard, Me.	204
Knowlton, Francis B., Athol, Mass.	1865	Lay, Corliss W., Yankton, S. D.	1890
Knowlton, Stephen, West Medway, Mass.	1865	Layfield, Robert L., Kansas City, Kan.	1891
Knox, William J., Ithaca, N. Y.	1862	Leach, Adoniram J., Acton, Mass.	
Koch, Johannes, Kitzville, Wash.	1888	*Leach, Joseph A., Grafton, Vt.	386
*Koch, Oscar F., Merrill, Wis.	410	Leadingham, John, A. B. C. F. M.	426
Knudson, Albert L., Spokane, Wash.	10	Learned, Dwight W., A. B. C. F. M.	426
Kocheudoerfer, A., Curtis, Wis.	10	Leary, William A., Toledo, O.	346
Koehne, J. B., So. Newbury, N. H.		Leavitt, Burke F., Melrose Highlands, Ma.	232
Koenig, David J., Endicott, Wash.	10, 396	Leavitt, Frederick W., W. Point, Neb.	294
Kokjer, Jordan M., Cowles, Neb.	288	Leavitt, George R., Beloit, Wis.	404
Kolmos, J. J., 7526 Saginaw av., Ch'go, Ill.	148	Leavitt, Horace H., Somerville, Mass.	238
Kopa, G. L., Waimea, H. I.	144	Leavitt, William, Norfolk, Neb.	1868
Kovac, Andrew, Allegheny, Pa.	360	Le Bar, Wm. H., Alvaetta, Okla.	350, 2
Kraemer, Julius H., Des Moines, Io.	174	Le Bosquet, J. E., New Boston, N. H.	10, 1901
Krause, Frank O., Medford, Minn.	270	Ledin, Charles J., Ishpeming, Mich.	1895
Krause, Frederick C., Hillyard, Wash.	398	Lee, Dorrall, Presque Isle, Me.	222
Krey, Martin, St. Louis, Mo.	1891	Lee, Frank T., Cong'l House, Boston, Mass.	1877
Krohn, Philip H., Candor, N. Y.	1890	Lee, George, Wausau, Fla.	1895
Kroh, Philip H., Anna, Ill.	1863	Lee, G. Stanley, Northampton, Mass.	1888
Krom, Asbury E., Providence, R. I.	366	Lee, Herbert A., Weiser, Ida.	58
Krum, John P., Kelloggsville, O.	342	Lee, Lucius O., A. B. C. F. M.	426
Kuikahi, M., Haiku, H. I.	142	Lee, Phineas B., Topeka, Kan.	194
[Kyle, James H., deceased,	30	Lee, Samuel H., <i>Pr.</i> , Springfield, Mass.	83
Kyle, Robert J., Gilead, Conn.	118, 20	Lee, Vinton, Galt, Io.	174, 6
Kyte, Joseph, N. Anson, Me.	1862	Leeds, Paul, Clear Creek, La.	200
Labaree, John C., Saugus, Mass.	238	Leeds, Samuel Penn., Hanover, N. H.	802
*Lacey, Albert T., Spring Green, Wis.	414, 6	Leeper, Edward A., Dover, O.	340
Lackey, James M., Steilacoom, Wash.	1857	Lces, John W., Westminster, Mass.	242
Lacky, C., Statesville, N. C.		Leete, William W., New Haven, Conn.	122
La Cour, P. L., Jonesboro, Tenn.	378	*Legler, Joseph, Fresno, Cal.	100
Ladd, George E., Randolph, Vt.	12, 390	Le Grand, Otis G., Tohee, Okla.	1895
Ladd, George T., <i>Pf.</i> , New Haven, Conn.	1870	Lehtinen, Franz, Fitchburg, Mass.	1889
Ladd, Henry M., Cleveland, O.	338	Leichliter, Albert M., Ruthven, Io.	182
Ladd, William B., Chicago, Ill.	1894	Leland, Willis D., Lowell, Mass.	1880
Lade, James, Brockton, Mass.	220	Lemmon, Charles H., Cleveland, O.	1883
Laird, James H., Hinsdale, Mass.	228	Lemoine, Charles, Mansfield, O.	342
Lake, George E., Stratham, N. H.	304, 6	Lemon, Guy H., Castalia, O.	336
[Lake, Lot, deceased,	30	Lennox, Alexander, Highland Lake, Colo.	112
Lamb, Alonzo T., Plainfield, Mass.	1893	Leonard, Arthur E., Menasha, Wis.	410
Lamb, Samuel G., Highland, Cal.	100	Leonard, Delavan L., Oberlin, O.	1863
Lamb, William A., Los Angeles, Cal.	102	Leonard, Edwin, Melrose Highlands, Mass.	1852
Lamb, William A., Cobell, Ga.	136	*Leonard, Mrs. Ella F., [Colo.]	1894
Lambert, Avery E., Hanover, N. H.	1896	Leonard, Seneca, West Mill Grove, O.	1868
Lambert, Charles E., Snohomish, Wash.	1880	Leppert, David, Olmstead, Ill.	156, 8, 62
Lancaster, E. B., <i>Pf.</i> , Colo. Springs, Colo.	1889	Leshie, Wm. W., Wudham, O., R. F. D., No. 1, 340	

Leufstedt, G. W., Quincy, Mass.	236	Long, Frederick W., Oswego, Ill.	153
Leverton, Charles H., Livermore Falls, Me.	1887	Long, Harry B., Prescott, Ariz.	95
Levick, Stephen, Wichita, Kan.	1869	Long, Henry H., 1186 9th st., Des Moines, Io.	1869
Lewis, Alex., Worcester, Mass.	244	Long, Joseph B., Woods Holl, Mass.	224
Lewis, Daniel M., Welsh, La.	150	Long, Luther K., Covert, Mich.	252
Lewis, David M., Lopez, Ala.	1885	Long, Nicholas M., Memphis, Tenn.	1875
Lewis, Edward R., Scranton, Pa.	1861	Long, Samuel, Ewells, Ala.	86, 90
Lewis, Edwin J., Shabbona, Ill.	160	Long, Samuel A., Watervliet, Mich.	250, 64
Lewis, Everett E., Haddam, Conn.	118	Long, William J., Stamford, Conn.	126
Lewis, Franklin C., Gaza, Io.	176	Longenecker, G. W., Neilsville, Wis.	412
Lewis, Frank F., Syracuse, Neb.	294	Longfellow, Charles H., Pasadena, Cal.	1896
Lewis, George, South Berwick, Me.	212	Longley, Moses M., Belvidere, Ill.	1846
Lewis, Henry, 150 Nassau st., N. Y.	1896	*Longman, George C., Chicago, Ill.	1897
Lewis, Jacob H., Freeland, Mich.	1863	Longren, Charles W., Longmont, Colo.	112
Lewis, James M., Sandwich, Ill.	160	Lonsdale, Frank, St. Louis, Mo.	280
Lewis, John, Detroit, Mich.	1892	Loomis, Alba L. P., Rochester, Wis.	414
Lewis, John B., Mill River, Mass.	234	Loomis, Eli R., Olympia, Wash.	398
Lewis, John M., Carrier, Okla.	350	Loomis, Elihu, Centerville, Mass.	1851
*Lewis, John T., Thomaston, O.	1862	Loomis, Henry, 148 St. Ann's av., N. Y.	1859
Lewis, Lewis E., Richville, N. Y.	318	Loomis, Samuel L., Jamaica Plain, Mass.	218
Lewis, Richard, Grand Haven, Mich.	254	Loos, W., Durango, Io.	10, 174, 82
Lewis, Samuel, Schroon Lake, N. Y.	320	Lopez-Guillen, J. M.	1889
Lewis, Thomas E., Cleveland, O.	338	Lord, Albert J., Hartford, Vt.	388
Lewis, Thomas G., Byron, Cal.	98	[Lord, Amasa C., deceased,	31
Lewis, T. Henry, Barnesville, Minn.	266	[Lord, Charles E., deceased,	
Lewis, Thos. J., E. Andover, N. H.	298	Lord, John M., Weymouth, Mass.	1851
Lewis, Thos. S., Wilmet, N. H.	306	Lord, Orlando M., Antrim, N. H.	298
Lewis, Watson L., Somonauk, Ill.	10, 160	Lord, Samuel E., Marlboro, Mass.	230
Lewis, William, Martin's Ferry, O.	340	Loring, Levi, St. Paul, Minn.	1863
*Lewis, William, Osage City, Kan.	192	Losey, John B., Sutton, Neb.	294
[Lewis, William W., deceased,	30	Lothrop, Charles D., Dorchester, Mass.	1854
Libby, Edgar H., 6 Yale av., Chicago, Ill.	152	Loud, Alah H., E. Taunton, Mass.	240
Lich, John, Fresno, Cal.	1885	Love, A. L., 299 Hamilton st., Albany, N. Y.	308
Lich, Peter, Fessenden, N. D.	330, 2	Love, George W., W. Springfield, Mass.	242
Liggett, G. A., Richmond Hill, N. Y.		Love, William D., Hartford, Conn.	118
Light, Nestor, Coventry, Conn.	116	Lovejoy, George E., Pittsfield, N. H.	304
Lillie, Isaac B., Baldwin, Mich.	248	Lovejoy, O. R., 24 9th av., n. Mt. Vernon, N. Y.	314
*Lincoln, George E., Hersey, Mich.	254	Lovejoy, Wallace W., Oakland, Cal.	1880
Lincoln, William E., Painesville, O.	1866	Loveless, Evan J., Arbacochee, Ala.	86
Lind, Nels Johan, Fargo, N. D.	330	Lovering, Joseph F., Somerville, Mass.	1880
Lindgren, Oscar, E. Boston, Mass.	1893	Low, Warren F., Boston, Mass.	1894
Lindholm, Frank A., Danbury, Conn.	116	Lowell, John N., Haverhill, Mass.	226
*Lindholm, Lambert T., N. Easton, Mass.	224	Lower, David M., Agency, Io.	170, 2
Lindquist, August J., Woburn, Mass.	244	Lowes, George A., Canada,	10
Lindroos, Karl A., Ashtabula, O.	336, 40	Lowing, Henry D., Center Road Sta., Pa.	1858
Lindsay, George, Chamberlain, S. D.	370	Luark, Marcellus J., Cal.	100, 2, 4, 6
Lindsay, Robert S., Geneva, O.	340	Lucas, Burton A., Marshfield, Mass.	12, 230
Lindsay, Wilfred, Allegan, Mich.	248	Lucas, Oramel W., Pacific Grove, Cal.	104
Lindsey, Wm., Dennyville, N. C.	328	Luce, Albert A., West Leroy, Mich.	1890
Lindstrom, Gustaf, Springfield, Mass.	240	Luce, Frank L., Taunton, Mass.	240
Link, Frederick W., Lenox, O.	1876	Luce, Fred L., Berkshire, N. Y.	308
Linkletter, Elihu, Benzonia, Mich.	1876	Luce, T. Claire, Richmond, Mass.	238
Lippard, James H.	1881	Luck, Charles W., Weiser, Ida.	1887
Little, Arthur, Dorchester, Mass.	218	Lucky, Frank R., New Haven, Conn.	122
Litts, Palmer, Dinsdale, Io.	174	Ludlam, Headley O., Guthrie, Okla.	1897
Livingston, Steph. T., Ft. Hartford, Conn.	1891	Luethi, Lewis J., Jefferson, O.	342
Livingston, William W., Jaffrey, N. H.	302	Luk, John, Fresno, Cal.	100
Lloyd, George, St. Louis, Mo.	280	Luke, Joshua C., Coaldale, Pa.	360
Lloyd, John, Revillo, S. D.	374	Lumpkin, Wilson, Carney, Okla.	1892
*Lloyd, Jordan, Savannah, Ga.	1894	Lundgren, Carl A., Waltham, Mass.	242
Lloyd, Rhys R., Berkeley, Cal.	63, 106	Lusty, George, La Follette, Tenn.	378
Lloyd, William, 359 W. 57th, New York,	1881	Luter, Elvis D., Wildwood, Fla.	134
Lloyd, Wm. A., N. Hermitage av., Ch'go, Ill.	1862	Luther, Clair F., Mystic, Conn.	122
Loba, Jean F., Evanston, Ill.	152	Luther, M. F., 454 W. 42d st., New York,	1897
Lochridge, George C., Waupun, Wis.	416	Lutz, Adam R., Bethlehem, Conn.	114
Locke, J. Frank, Round Prairie, Minn.	272	Lydgate, John M., Lihue, H. I.	439
Locke, Robert E., Braswell, Ga.	136	Lyle, Andrew J., Oeoe, Ga.	136, 8
Locke, William E., Wellesley, Mass.	1868	Lyman, Addison, Grinnell, Io.	1847
Lockhart, Burton W., Manchester, N. H.	302	Lyman, Albert J., 255 President, Br'k'n, N. Y.	308
[Lockwood, George A., deceased,	30	Lyman, Albert T., Mitchell, S. D.	1886
Lockwood, George R., Castine, Me.	10, 1901	Lyman, Charles N., Alden, Io.	170
Lockwood, John H., Westfield, Mass.	242	Lyman, E. Fenn, Millbank, S. D.	374
Lockwood, John W. H., Edmonds, Wash.	396, 8	Lyman, Eugene W., Cummingham, Mass.	10
Loder, Achilles L., Thetford, Vt.	392	Lyman, Frederick B., Fairhaven, Mass.	224
Lodwick, William, Berea, Ky.	198	Lyman, George, Riverside, Cal.	1851
Loehlin, Henry E., Westford, Vt.	392	Lyman, Harry A., Hammond, Ind.	10, 1900
Logan, Arthur C., A. B. C. F. M.	10	Lyman, Harvey A., Rock Springs, Wyo.	419
*Logan, Benjamin F., Cole Camp, Mo.	278	Lyman, Henrietta C., Pierre, S. D.	1896
Lohr, G. E., 297 E. Congr. st., St. Paul, Minn.	274	Lyman, H. M., Jamestown, N. Y.	1892
Lombard, Frank A., A. B. C. F. M.	436	Lyman, Horace S., Astoria, Ore.	1890
Lombard, Herbert E., Cherryfield, Me.	204	Lyman, Jos. B., Barton Landing, Vt.	384
London, Joseph N., Gage, Ala.	1883	Lyman, Payson W., Fall River, Mass.	224
Long, Byron R., Columbus, O.	340	Lyman, Wm. A., Pierre, S. D.	374

Lynch, Frederic, Lenox, Mass.	228	Marsh, Thomas, Loda, Ill.	156
Lynd, S. Edward, Zumbrota, Minn.	276	Marsh, William B., Tallmadge, O.	1886
Lyon, Asa P., 70 St. James pl., B'k'n, N.Y.	1863	Marsh, Wilson J., Albuquerque, N. Mex.	297
Lyon, Clarence C., Canterbury, Conn.	114	Marshall, Benj. T., Boston, Mass.	1900
Lyon, Eli C., Minneapolis, Minn.	58 1893	Marshall, Chapman A., Cresco, Io.	1871
Lyon, F. Emory, Chicago, Ill.	1891	Marshall, Charles G., Britt, Io.	10, 170, 6
Lyon, James H., Central Falls, R. I.	54, 366	Marshall, Charles P., Lawrence, Mass.	228
Lyon, Milford H., Wheaton, Ill.	1895	Marshall, Henry, Fremont, Mich.	254, 350
Lytle, James A., East Granby, Conn.	10, 116	Marshall, Henry G., Cromwell, Conn.	116
Maar, Frederick H., Redwood City, Cal.	104	Marshall, Martin V., Blackwood, Ala.	86
Maben, Benjamin S., West Charleston, Vt.	386	Marsland, John, Franklin, N. Y.	312
Macallum, Frederic W., A. B. C. F. M.	436	Marston, Percival F., Lewiston, Me.	208
MacAyeal, Howard S., Akron, O.	10, 336	Martin, Albert A., Aurora, Wis.	404, 12
MacBriar, Thomas, Melrose, Mass.	1890	Martin, A. Edward, Minturn, Colo.	10, 112
MacCallum, Hugh, Derby, Conn.	116	*Martin, Benj. F., Sedalia, Mo.	280
MacColl, Alex., Briarcliff Manor, N. Y.	308	Martin, Carlyle R., Winnepigunc, Minn.	1898
MacColl, John A., New Bedford, Mass.	232	Martin, Edwin, Iroquois, S. D.	372, 4
MacDonald, Angus M., Jacksonville, Fla.	1894	Martin, George, Rapids, O.	1852
MacDonald, Dun. B., P. F., Hartford, Conn.	67	Martin, George E., Lowell, Mass.	230
MacDonald, John J., No. Dighton, Mass.	1896	Martin, George R., Arborville, Neb.	286
MacFarland, Chas. S., Maplewood, Mass.	230	Martin, Jethro, M. D., Wichita, Kan.	10
MacGeehon, Seldon E., Hartford, Conn.	120	Martin, Joel, Rondo, Mich.	260, 64
MacGregor, Archibald F., Newport, Vt.	390	Martin, John L., Nassau, Minn.	270
MacInnes, James S., Okarche, Okla.	352	Martin, Moses M., Ovid, Mich.	260
Mack, Charles A., Fessenden, N. D.	330	[Martin, Robert, deceased,	31
Mack, J. A., 167 Wabash av., Chicago, Ill.	1860	Martin, Samuel A., Rowan, Io.	170, 82
Mackay, Charles C., Susquehanna, Pa.	364	Martini, Fritz W., Fitchburg, Mass.	224
Mackenzie, W. D., Oak Park, Ill.	65, 148	Marts, William G., Paris, N. Y.	316
MacLagan, Thomas [Wis.]	1889	Martyn, Sanford S., Haysville, Mass.	244
MacMahon, Edward T., Cleveland, O.	338	Martyn, William C., West Acton, Mass.	220
Macnair, Wm. M., Mansfield, Mass.	10, 2, 230	Marvin, Daniel, 43 Hancock st., B'lyn, N. Y.	1875
MacNeill, Samuel M., Mondovi, Wis.	406, 10	Marvin, Dwight E., Asbury Park, N. J.	322
MacPherson, Colin, Bridger, Mont.	1900	Marvin, F. R., 539 Western av., Albany, N. Y.	1878
MacPherson, R. H., Riverside, N. B.	1899	Marvin, John P., E. Hardwick, Vt.	388
MacQueen, Peter, Charlestown, Mass.	218	Marvin, John T., Grinnell, Io.	1886
Macy, Herbert, Newington, Conn.	122	Marvin, Sylvanus P., Westville, Conn.	130
Maddox, A. W., Brooklyn, N. Y.	1900	Mason, Charles E., Mountain Home, Ida.	165
Madge, Walter W., Oakland, Cal.	1881	Mason, Clarence W., Deansboro, N. Y.	310
Magnus, Daniel H., Northfield, Minn.	1886	Mason, Edward B., Brunswick, Me.	204
Mahn, Lawrence W., Sullivan, O.	346	*Mason, Harry E., Medical Lake, Wash.	398
Mahl, John L., Los Angeles, Cal.	54, 439	Mason, Henry B., Duxbury, Mass.	224
Mair, William M., Garrettsen, S. D.	12, 372	Mason, Horace C., Pullman, Wash.	398
Makepeace, F. Barrows, New York, N. Y.	316	Mason, James D., Forest City, Io.	174
Malcolm, John W., Cleveland, O.	338	*Mason, John R., Indianapolis, Ind.	1887
Mallory, R. DeWitt, Housatonic, Mass.	226	Mason, Philip H., Corning, Io.	172
Mallows, John H., Los Angeles, Cal.	102	*Mason, William, Herdman, O.	336, 8, 46
Malone, Samuel J., Enid, Okla.	1896	Massie, William M., Waimea, H. I.	1895
Manavian, Garabed M., Keystone, Wis.	406	Mather, J. Bruce, Denver, Col.	1891
Manchester, H. A., E. Boston, Mass.	12	Mather, V. Perry, Olean, N. Y.	316
Mank, Herbert G., Lawrence, Mass.	228	Mather, Wallace E., New Hartford, N. Y.	1881
*Mann, Wilford E., So. Royalton, Vt.	390	Mathes, George F., Peris, Cal.	104
Mann, Wm. G., Cumberland Mills, Me.	212	*Mathews, Robert J., Sterling, Kan.	194
Mannhardt, E., 63 2d st., New York, N. Y.	1890	Mathews, Robert B., Newcastle, Me.	208
Manning, Frederic W., Andover, Mass.	12	Mathews, S. Sherburne, Danielson, Conn.	116
Manning, Samuel, Auburn, N. Y.	1866	Matlock, Fletcher E., Ottumwa, Io.	1897
Mauss, Wm. H., Lincoln, Neb.	290	[Matson, Henry, deceased,	32
Manwell, A. P., Northbridge, Mass.	234	Matthews, George A., Auburndale, Mass.	1895
Manwell, John P., Whitney's Point, N. Y.	1896	Matthews, James L., Crestview, Fla.	132
Marble, William H., Boulder, Colo.	1850	Matthews, James T., Plymouth, Pa.	362
Marcellus, David, Chicago, Ill.	1896	Matthews, John H., Worcester, Mass.	246
March, Daniel, Woburn, Mass.	244	Matthews, Luther P., Crete, Neb.	1853
Marcy, Frank L., Athol, Kan.	10, 188	Matthews, Newman, Randolph, N. Y.	318
Marden, Geo. N., P. F., Colo. Springs, Colo.	1862	Matthews, William D. A., Onarga, Ill.	1872
Margetts, Henry G., Chazy, N. Y.	1876	Mattson, Bernard G., Yankton, S. D.	376
Margetts, Sarah E., Stockbridge, Wis.	1885	[Maxwell, Leigh B., deceased,	
Markham, Henry F., Portis, Kan.	1880	[May, Edwin M., deceased,	10, 32
Markham, Lucius C., Cora, Kan.	188	May, Oscar G., Berkeley, Cal.	1870
Markley, J. Munroe, Pittsfield, Ill.	158	[May, T. Melbourne, deceased,	
*Marks, Julius, Racine, Wis.	412	May, Thomas T., Carbondale, Pa.	360
Markwick, William F., Ansonia, Conn.	114	Mayhew, Wilnot M., Highgate Spr'gs, Vt.	1875
Marlow, Richard T., Iberia, Mo.	278	McAllister, Denis, Philadelphia, Pa.	1898
Marsh, Alfred F., Strawberry Point, Io.	184	McAllister, Frank B., Bedford, Mass.	216
Marsh, Burton E., Nora Springs, Io.	10, 180	McBride, W. Henry, Bristol, Me.	204
Marsh, Byron F., Mt. Dora, Fla.	10, 134	[McCain, Andrew J., deceased,	31
Marsh, Charles E., Elmwood, Ill.	1868	McCallie, Thos. S., East Lake, Tenn.	378
Marsh, David D., Hartford, Conn.	118	McCallum, J. W., Lockport, N. Y., R. F. D. 1,	310
Marsh, Edward L., Waterville, Me.	212	McCann, Herbert L., Gray, Me.	206
Marsh, Francis J., Boston, Mass.	440	McCann, Robert J., Florence, Ala.	92
Marsh, George, Pittsburg, Pa.	362	McCarthy, John, Huntington, W. Va.	418
Marsh, George D., A. B. C. F. M.	436	McCarthy, Joseph P., Helena, Mont.	254
Marsh, George H., Plymouth, Wis.	412	McCartney, H. R., W. Stewartstown, N. H.	12, 306
Marsh, Hammond L., Kiowa, Kan.	192	McChesney, Jas. H., Grand Marsh, Wis.	1869
Marsh, Robert L., Burlington, Io.	172	McClain, John E., Wellington, Kan.	196

*McClain, Thomas J., Wilkins, Ga.	1878	McRae, Isaac, Newcastle, Neb.	288, 92
McCleary, Owen L., Mitchell, Io.	178, 82	*McReynold, Samuel J., Stillwater, Okla.	1882
McClelland, A. Lincoln, Milton, Wis.	410	McRoberts, Thos. R., Charlotte, Mich.	250
McClelland, R. G., Fredericktown, O.	1881	McSkimming, David W., Whiting, Io.	184
McClelland, Thomas, Jr., Galesburg, Ill.	1882	McVear, Peter, Topeka, Kan.	1861
McClelland, T. Calvin, Newport, R. I.	366, 442	McWilliams, John W., Alva, Okla.	350, 2
McClements, H. J., Atkinson, Ill.	146, 52	Mead, Charles M., New Haven, Conn.	1866
McClure, Edwin S., Humeston, Io.	176	Mead, Elwell O., Cleveland, O.	10, 59, 338
McCollum, George T., Dundee, Ill.	152	Mead, Henry B., Scotland, Conn.	126
McComas, Henry C., N. Attleboro, Mass.	234	Meader, John R., Lakeport, N. H.	1888
McConaughy, Frank C., Deer Park, Wash.	396	Means, Frederick H., Windham, Conn.	130
McConhehy, John R., Gardner, N. D.	332	Means, Oliver W., Enfield, Conn.	118
McConnell, Alexander S., Grinnell, Io.	1868	Mears, Charles L., Snohomish, Wash.	400
McConnell, Herbert, Vienna, Mich.	264	Mechling, George Z., Hamilton, O.	342
McConnell, James E., Northfield, Minn.	272	Medford, Burlin H., Berwyn, N. Y.	
McConnell, William T., Bristolville, O.	336	Medlar, William H., Alexandria, Minn.	266
McCord, Archibald, Saylesville, R. I.	366	Meek, Stafford W., Yorkville, Ill.	164
McCord, J. D., 933 W. 54th pl., Chicago, Ill.	150	Megathlin, Henry G., Wollaston, Mass.	236
McCord, Robert L., Lake City, Io.	1887	Mellish, John H., Dayville, Conn.	1855
McCorkle, Edward R., Baxter, Io.	170	Melton, Jesse J., Plant City, Fla.	1892
McCormick, Donald, Boothbay Harbor, Me.	202	Mendell, Ellis, Roxbury, Mass.	220
McCracken, Robert, Paxton, Ill.	1883	*Menke, Henry, Grandin, Mo.	278
McCracken, William, Pittsburg, Pa.	1862	Menzi, Ernest U., Polk, Io.	172, 82
McCroskey, John A.	1879	Mercer, Henry W., Bellevue, Wash.	396
McCullagh, Archibald, Worcester, Mass.	1871	Meredith, Richard, Brooklyn, N. Y.	1867
McCully, Charles G., Calais, Me.	204	Meredith, R. R., 97 McDonough, Br'k'n, N. Y.	308
[McDaniel, Simon C., deceased,	31	Merlino, G. Windsor Locks, Conn.	10, 1901
McDermid, Duncan, Boston, Mass.	1886	Merrall, Joseph H., Berkeley, Cal.	1873
McDonald, Alex. P., Seal Harbor, Me.	210	Merrill, Edward H., Jr., Ripon, Wis.	1869
McDonald, John, Los Angeles, Cal.	1887	Merriam, Alex. R., Hartford, Conn.	1877
McDougall, George L., Gowrie, Io.	176	Merriam, Charles L., Pelham, N. H.	304
*McDougall, William H., Belmont, Cal.	1884	Merriam, Charles W., Cohasset, Mass.	10, 222
McDowell, Henry M., Lodi, O.	342	Merriam, Frank N., Turner's Falls, Mass.	282
McDuffee, Samuel V., Springfield, Mass.	1869	Merriam, George F., Mt. Kisco, N. Y.	1865
McElhiney, Charles H., Princeton, Me.	210	Merrick, Frank W., W. Roxbury, Mass.	218, 438
McElveen, William T., Boston, Mass.	218	Merrick, Solomon G., Coccoanut Grove, Fla.	132
McFadden, Robert A., Chelsea, Mass.	222	Merrill, Adams H., Mooreton, N. D.	1886
McGiffert, A. C., Jr., U. Sem., New York,	1888	Merrill, Benjamin B., Brewer, Me.	202
McGown, Alfred J., Amherst, N. H.	298	Merrill, Charles C., Winchendon, Mass.	244
McGregor, Alex., St. Paul, Minn.	274	Merrill, Chas. H., St. Johnsbury, Vt.	54, 1870
McGregor, Duncan, Antwerp, N. Y.	308	Merrill, Charles W., Oroville, Cal.	104, 8
McGregor, John, Brimley, Mich.	1883	Merrill, George A., New Sharon, Me.	206, 8
McHenry, Fergus G., Bangor, Mich.	248	Merrill, Geo. E., No. Olmstead, O.	344
Melloes, Thos. W., Dayton, Wyo.	10, 419	*Merrill, George H., Shuon, Cal.	1887
McInnes, James C., Cheney, Wash.	10, 396	Merrill, George P., Everett, Wash.	1900
McIntire, Oscar G., W. Woodstock, Conn.	128	Merrill, Geo. R., Minneapolis, Minn.	51, 4, 9, 438
McIntosh, Charles H., Washburn, Wis.	416	Merrill, Harry E., San Jacinto, Cal.	100, 6
McIntosh, David C., Lenark, Ont.	1886	Merrill, Henry A., Keenebunkport, Me.	1877
McIntyre, Andrew, Coventryville, N. Y.	310	Merrill, James G., Nashville, Tenn.	10, 83
*McIntyre, Daniel, E. Fairfield, Vt.	386	Merrill, John E., A. B. C. F. Jr.	436
*McKav, Henry T., Cherry, Ala.	1880	Merrill, John L., Fitchburg, Mass.	1860
McKay, Thomas C., New Haven, Conn.	122	Merrill, John M., Columbus, O.	340
McKee, James H., Aurora, O.	336	Merrill, Selah, Jerusalem,	61, 1869
McKenney, J. E., 44 Bedford st., Boston, Ma.	1897	Merrill, Truman A., Malden, Mass.	1858
McKenzie, Alexander, Cambridge, Mass.	220	Merrill, William C., Lynn, Mass.	230
McKinley, Charles E., Rockville, Conn.	126	Merrill, William H., Ocheltree, Kan.	192
McKinley, George A., Genoa Bluffs, Io.	176	Merriman, Daniel, Worcester, Mass.	244
McKinney, Samuel T., St. Louis, Mo.	280	Merritt, Charles P. W., Clifton Springs, N. Y.	1893
McKinnon, Norman, Augusta, Me.	202	Merritt, C. W., 19 Van Buren pl., Chi'go, Ill.	1898
McKnight, H. C., E. Longmeadow, Mass.	224	Merritt, William C., Tacoma, Wash.	1883
McKnight, John A., Draent, Mass.	222	[Mershon, James R., deceased,	
McLane, William W., New Haven, Conn.	122	Merwin, Nathan T., Milford, Conn.	1865
McLaren, James H., Princeton, Ill.	160	Meserve, F. C., New Haven, Conn.	1869
McLaughlin, Rob't W., Kalamazoo, Mich.	256	Meserve, Henry C., Indianapolis, Ind.	1893
McLean, Calvin B., New Fairfield, Conn.	122	Meske, Fred L., Ortonville, Minn.	222
McLean, John K., Jr., Berkeley, Cal.	63	Metcalf, Arthur, Garnett, Kan.	190
McLean, John R., Macon, Ga.	138	Metcalf, Irving W., Elyria, O.	438
McLean, Thomas D., Ludlow, Mass.	230	Metcalf, John M. P., Jr., Talladega, Ala.	1888
McLellan, Archibald S., Cal.	1893	Metcalf, Paul H., Grand Rapids, Mich.	10, 254
McLeod, Andrew J., Central Village, Conn.	114	Mevis, Lyman, Worcester, Mass.	246
McLeod, C. H., Swainsboro, Ga.	138, 40	Mevis, Martin F., Southboro, Mass.	240
McLeod, S. W., Kemp, Ga.	138	*Mewman, James A., Davenport, Okla.	1891
McLeod, T. B., Brooklyn, N. Y.	59, 308, 438	Michael, George, Walker, Minn.	276
McLerod, Charles A., Kemp, Ga.	1896	Mickels, Peter A., De Kalb, Ill.	152
McMillan, Hampton, Quadrate, La.	200	Milburn, J. A., 3538 Mich'n av., Chi'go, Ill.	10, 143
McMillan, Peter, Northampton, Mass.	234	Miles, Arthur, Stillman Valley, Ill.	162
McMillen, W. F., 155 LaSalle st., C'go, Ill.	64, 1881	Miles, Edward C., Bloomfield, N. J.	1860
McNair, David C., Wayne, Mich.	1879	Miles, Harry R., Brattleboro, Vt.	384
McNamara, John E., Onawa, Io.	1887	[Miles, Milo N., deceased,	
McNeel, Albert W., Arion, Io.	1895	Miles, Thomas M., Bristol, Conn.	114
McNeill, Jerry E., Moncure, N. C.	1878	Millar, William, Alamo, Mich.	248
McNeill, Robert G. S., Roselle, N. J.	1870	Millard, M. J., Carney, Okla.	1900
McQuarrie, Neil P., E. St. Louis, Ill.	152	Millard, Samuel N., Milwaukee, Wis.	1897

Millard, Watson B., Geneva, Ill.	154	Moon, Francis, Chiltonville, Mass.	1880
Millard, William B., Geneseo, Ill.	154	Moon, Hiram E., Portland, Ind.	1891
Miller, Albert P., Washington, D. C.	1878	Moon, Orrin D., Morton, Ill.	156
Miller, Charles G., Valley Falls, Kan.	194	Moor, David G., Ridgeville, Ind.	1900
Miller, Elisha W., Douglas, Mich.	252	Moore, Adna W., Leebuck, Io.	182
Miller, Mrs. Eva K., Peoria, Ill.	1896	Moore, Albert W., Lynn, Mass.	1873
*Miller, Fencelon G. [Okla.]	1891	Moore, Charles A., Rockland, Me.	210
Miller, Frank A., Elgin, Ill.	1881	Moore, Charles A., Kewance, Ill.	156
Miller, Geo. A., Syracuse, N. Y.	1859	Moore, Charles D., Buda, Ill.	146
Miller, Henry G., White Oaks, N. M.	297	Moore, Daniel M., Orange, Mass.	1880
Miller, Jason G., Harvard, Mass.	226	Moore, Edson J., Norfolk, Mass.	234
Miller, Joel D., Leominster, Mass.	1866	Moore, Edward C., P. F., Cambridge, Mass.	438
Miller, J. DeWitt, Rochester, N. Y.	1881	Moore, Frank L., Edgerton, Wis.	406
Miller, J. Wood, Paxton, Ill.	1872	Moore, Gainer P., Romeo, Mich.	1889
Miller, Louis, Pensacola, Fla.	132	Moore, Geo. F., P. F., Cambridge, Mass.	61
Miller, Paris E., Cumberland Center, Me.	204	Moore, George W., Nashville, Tenn.	442
Miller, Richard, Janesville, Wis.	1873	Moore, George W., Frostburg, Md.	214
Miller, Robert D., Malden, Mass.	1856	Moore, John F., Lockport, Ill.	156
Miller, Samuel, Sherburne, N. Y.	1864	Moore, John K., Elizabethtown, N. Y.	312
Miller, Samuel A., Peoria, Ill.	1880	Moore, J. Wright, Woodstock, Ill.	164
Miller, S. D., Kesselsaer, N. Y.	1895	Moore, Mark E., Belknap, Io.	170
Miller, Thomas C., 572 E. 178th St., N. Y.	292	Moore, Nathaniel S., Crown Point, N. Y.	310
[Miller, Wilbur C., deceased,	31	Moore, Philip H., Philadelphia, Pa.	1894
Miller, William S. A., E. Braintree, Mass.	224	Moore, William, Clinton, Wis.	406
Miller, Willie G., Dorcas, Fla.	132	Moore, Wm. A., Pittsburg, Pa.	1872
Millard, N. A., 1153 Lawndale av., Ch'go, Ill.	1861	Moore, William E. B., E. Hartland, Conn.	120
Millett, Thomas F., Gorham, Me.	1879	Moore, William H., Hartford, Conn.	1846
Milligan, John A., Porterville, Cal.	104	Moore, William N., Sioux Falls, S. D.	1876
Millikan, Silas F., Kingsley, Io.	178	Moorland, Jesse E., Washington, D. C.	1891
Milliken, Charles D., Cupertino, Cal.	1892	Morach, Jacob, Avoca, Io.	170
Mills, Augustus W., Rye, N. H.	306	More, Edwin, jr., Hancock, Mich.	254
Mills, Charles L., Fredonia, Kan.	190	Morehouse, D. A., Newton Center, Mass.	1865
[Mills, Charles P., deceased,		Morehouse, Ezra S., Brouard, Mich.	1894
Mills, Charles E., Cleveland, O.	338	Morehouse, Geo. E., Roseland, La.	200
Mills, Frank E., Wentworth, N. H.	306	Moreland, Mary L., McLean, Ill.	156
Mills, George A., Limerick, Me.	208	Morey, Lewis W., Malden, Mass.	1882
Mills, George S., Belfast, Me.	202	Morgan, Charles, Hartford, Conn.	1862
Mills, Harlow S., Benzonza, Mich.	148	Morgan, Chas. L., Jamaica Plain, Mass.	218
Mills, Harry E., Fort Scott, Kan.	290	*Morgan, Daniel T., Carroll, Neb.	286
Mills, Henry, Canton, Ill.	1854	Morgan, David D., Emporia, Kan.	188, 90
Mills, Richard B., Harpswell Centre, Me.	206	Morgan, David E., Phoenix, Ia.	1899
Milne, Alexander, Duluth, Minn.	268, 440	Morgan, David R., Waterville, N. Y.	320
Milne, George W., LaHarpe, Ill.	156	Morgan, David W., E. Barrington, N. H.	298
Milstead, Charles A., Deatsville, Ala.	86	Morgan, Edward, Cambria, Wis.	1876
Milton, Jesse J., Tampa, Fla.	1892	Morgan, Richard J., Tampa, Fla.	1890
Mlnehin, William J., Wrentham, Mass.	246	Morley, John L., Pr., Fargo, N. D.	83, 1867
Miner, Henry A., Madison, Wis.	59, 442	Morris, Ebenezer J., Wilkes Barre, Pa.	1879
Miner, Samuel E., Ridgway, Mo.	1844	Morris, George, Alameda, Cal.	1860
Minnis, Thomas W., Minot, N. Dak.	1881	Morris, Maurice B., Minneapolis, Minn.	10, 272
Mintier, James H., South America,	1889	Morris, Samuel T., Lowell, Mich.	258
Minty, William A., Madison, Mich.	10, 252, 62	Morrison, George M., St. Paul, Minn.	272
Mirick, Edward A., Alexandria, O.	336, 40	Morrison, Nath. J., Pr., Wichita, Kan.	83, 1858
Miskovsky, Louis F., P. F., Oberlin, O.	69, 1891	Morrison, Samuel, Braintree, Mass.	1865
Mitchell, Chas. B., 212 E 31st st., N. Y. City	1898	Morrison, Thomas, Norval, N. C.	326
Mitchell, Charles L., Winchester, Mass.	1871	Morrison, William H., Creede, Colo.	110
Mitchell, Edwin K., Hartford, Conn.	67, 1886	Morrow, Cornelius W., Norwich, Conn.	124
Mitchell, Frank, Wakonda, S. D.	376	Morrow, Horace E., P. I.	1886
Mitchell, Fred G., Topeka, Kan.	1893	Morse, A. L., 3548 S. Rockwell st., Ch'go, Ill.	1884
Mitchell, George W., Franklin, Neb.	288	Morse, Chas. E., 57 Campbell p'k, Ch'go, Ill.	150
Mitchell, James J., Prairie City, Io.	182	Morse, Charles F., St. Johnsbury, Vt.	1856
Mitchell, J. Lee, Attleboro, Mass.	12, 216	Morse, Charles H., N. Craftsburg, Vt.	386
Mitchell, J. Spencer, Lisle, N. Y.	310, 4	Morse, Edgar L., Williamsfield, O.	10, 348
Mitchell, L. M., Koloa, H. I.	144	Morse, Henry H., Milford, Conn.	120
Mitchell, Thomas G., Madison, Me.	1846	Morse, Morris W., Ferndale, Wash.	396
Mitchell, William, Detroit, Mich.	1857	Morse, Warren, Bennington Center, Vt.	384
Mix, Eldridge, Worcester, Mass.	1860	Morse, William B., North Yakima, Wash.	1884
Moates, John D., Talladega, Ala.	1899	Morson, Robert R., St. John, N. B.	1898
Moats, John W., Andarko, Okla.	350	Morss, George H., Oakdale, Conn.	122
Moffatt, T. Aird, Buffalo, N. Y.	310	*Morton, George F., Brainerd, Minn.	266
Moffatt, T. Clemence, Wymore, Neb.	296	Morton, W. Henry, England,	1894
Mohr, Albert G., Cambridge, Vt.	384	Moses, Albert C., Harvey, Ill.	154
Mohr, Charles A., Ft. Recovery, O.	166, 340	Moses, Dighton, Sherman, Conn.	126
Mohr, Ursinus O., Williamsburg, Ky.	1887	Moses, Leonard H., Northfield, Minn.	1876
Monroe, Alexander, Paxton, Ill.	158	Moses, Vincent, South Granville, N. Y.	320
Monroe, Thomas E., Akron, O.	1858	Moslander, Franklin V., Neligh, Neb.	292
Montgomery, David W., Wash., D. C.	10, 131	Mosman, William D., New Haven, Conn.	1877
Montgomery, G. R., Bridgeport, Conn.	10, 114	Mote, Henry W., Ransom, Mich.	256, 60
Montgomery, J. A., La Grange, Ill.	1866	Moulton, E. C., 717 W. 19th st., Des Moines, Io.	75
Moor, George, P. F., Oakland, Cal.	63, 1855	Moulton, James W., No. Madison, Conn.	124
Moodie, Royal C., W. Tisbury, Mass.	244	Moulton, Warren J., New Haven, Conn.	77, 1899
[Moody, Benj. F., deceased,		Mousley, William H., Quechee, Vt.	388
Moody, Calvin B., Syracuse, N. Y.	260	Mowbray, Henry B., Fruitvale, Cal.	100
Moon, Chas. J., Stamford, R. F. D. 29 Conn.	126	Moxie, Charles H., Princeton, Minn.	272

Moxom, Philip S., Springfield, Mass.	240	Nichols, Geo. T., Burlington, Kan.	188, 440
Mudie, Howard, Mt. Carmel, Conn.	122	Nichols, Jesse G., Hamilton, Mass.	226
Mullenbach, Jas., Chicago, Ill.	10, 148	Nichols, John R., Marietta, O.	542
Mullenex, Hannah M., Council Bluffs, Io.	1894	Nichols, J. H., Litchfield, Mich.	258, 350, 2
Mulnix, Andrew H., E. Milton, Mass.	232	Nichols, John T., Fremont, Wash.	400
Mumby, Robert, Golden, Io.	176	Nichols, Nathan R., Norwich, Vt.	390
Mumford, James T., Correctionville, Io.	1879	[Nichols, Washington A., deceased,	32
Munger, Theodore T., New Haven, Conn.	122	Nickerson, R. S., Challis, Ida.	165
[Munroe, Charles W., deceased,	32	Nickerson, Sylvester S., Boston, Mass.	220
Munroe, Egbert N., Wellfleet, Mass.	1881	Nield, James A. [Cal.]	1894
Munro, George A., Columbus, Neb.	286	Niemeyer, H. W. A., St. Paul, Minn.	1888
Munsell, John H., Saratoga Springs, N. Y.	1875	Nims, Granville W., Walton, N. Y.	320
Munson, Frederick, Brooklyn, N. Y.	1847	Nixon, Theodore M., Washington, D. C.	10, 131
Munson, Myron A., Warren, Conn.	128	Nobis, Lewis B., Raymond, Wis.	412
Murkland, Chas. S., Jr., Durham, N. H.	1884	Noble, Charles, Jr., Grinnell, Io.	1873
Murphy, Charles G., Oklahoma, Okla.	58, 1891	Noble, Edwin L., Neponset, Mass.	218
Murphy, James P., Port Arthur, Tex.	382	Noble, Franklin, Falls Church, Va.	1862
[Murphy, Thomas D., deceased,	32	Noble, Frederick A., Boston, Mass.	12
Murphy, Thomas F., Greenfield, O.	342	Noble, Mason, Lake Helen, Fla.	132, 439
Murray, Edward W., Indianapolis, Ind.	1897	Noble, Thomas K., Norwalk, Conn.	53, 124
Murray, William J., Beachmont, Mass.	1879	Norcross, Flavius V., Newcastle, Me.	1860
Murrman, Adam, Minneapolis, Minn.	272	Nordlund, Anders A., Georgetown, Conn.	118
Musil, John, Cleveland, O.	340	Norris, Austin H., Torrington, Conn.	128
Mutch, William J., New Haven, Conn.	122	Norris, John S., Battle Creek, Mich.	1869
Muttart, Lorenzo W., Union, N. H.	306	Norris, John W., Barre, Mass.	1894
Muttart, Wm. L., Chepachet, R. I.	366	Norris, K. F., 228 South av., Syracuse, N. Y.	320
Myers, Benj. F., Blairsburg, Io.	170	Norris, Thomas F., Riverside, R. I.	366
Myers, Harry W., jr., Philadelphia, Pa.	362	Northrop, C. A., Norwich Town, Ct.	124, 439
Myers, John C., Thawville, Ill.	162	Norton, Edward, Quincy, Mass.	1864
Myers, Noah J., Carson City, Mich.	250	Norton, Edwin C., Jr., Claremont, Cal.	1884
Myers, Simon P., Perry, Okla.	1872	[Norton, Edwin F., deceased,	
Myline, Geo. W., Glen Ellin, Ill.	1892	Norton, Mrs. Mary E. D., Oberlin, O.	1890
Nalden, H. R., Troy, N. C.	10	Norton, Milton J., St. Louis, Mo.	280
Nash, Charles S., Jr., Berkeley, Cal.	63, 1884	Norton, Reuben, Hudson, S. D.	1854
Nash, Frank J., Pawtucket, R. I.	366	Norton, Smith, Oberlin, O.	1859
Nash, Fred. W., <i>Livingstone Alta, Can.</i>	1895	Norton, Stephen A., San Diego, Cal.	106
*Nash, James H., Lovejoy, Ga.	134, 1894	Nott, Jairus L., Minneapolis, Minn.	1885
Nason, John H., West Superior, Wis.	1862	Nourse, Edward E., Berlin, Conn.	67, 1892
Naylor, B. Dent, Grass Valley, Cal.	100	Nourse, Robert, Falls Church, Va.	1867
Neal, Robert, Eaton, Colo.	1876	Noyce, George T., Wilcox, Neb.	288, 90, 4
Neilson, Ernest E., Newburgh, N. Y.	314	*Noyce, Jos. C., Clemen, Neb.	288, 92
Neilson, Melness, Ravenna, O.	338, 44	Noyes, Charles L., Somerville, Mass.	238
Nellor, Chas. H., Lusk, Wyo.	10, 419	Noyes, Edw. M., Newton Centre, Mass.	52, 234
Nelson, Andrew G., Pittsburg, Pa.	362	Noyes, Frank J., Weston, Mass.	1900
Nelson, Andrew P., Lowell, Mass.	12	Noyes, Frederick B., Plymouth, Mass.	236
Nelson, Charles A., A. B. C. F. M.	436	Noyes, Henry H., New Gloucester, Me.	208
Nelson, Charles E., Granada, Minn.	268	Noyes, Warren L., Manchester, N. H.	1868
Nelson, Frank, Warren, Pa.	364	*Nussbaum, Erich von, Sherrill, Io.	1899
Nelson, Gustave W., Ashland, Ore.	356	Nutting, Mrs. Abi L., Glenwood, Io.	1895
Nelson, John, Navarino, Wis.	1900	Nutting, John D., Cleveland, O.	1895
Nelson, John W., Peoria, Ill.	158	Nutting, John K., College Springs, Io.	172
Nelson, Otto, 713 E. 137th st., N. Y. City,	316	Nutting, Wallace, Providence, R. I.	366
Nelson, Roscoe, Windsor, Conn.	130	Nyren, C. August, Cleveland, O.	338
Neuenschwander, Daniel, Fessenden, N. D.	1885	*Nystrom, Axel L., Chicago, Ill.	1899
Newberry, Charles E., Jr., Coupeville, Wn.	396	Oadams, Thos. S., Morris, Ill.	156
Newby, Alphonso, Mooreville, N. C.	328	Oakley, James, Brownston, Minn.	266, 74
Newcomb, Aaron S., Pine River, Wis.	412, 4	Oakley, E. Clarence, Detroit, Mich.	1881
Newcomb, Edward H., Biddeford, Me.	202	Obenhaus, Herman F. A., Prescott, Wis.	412
Newcomb, Luther, Ponoma, Kan.	1860	O'Brien, James P., Kansas City, Mo.	12, 58
Newcomb, Ozro R., Chardon, O.	1900	Oehler, Frederic H., Wadena, Minn.	276
Newell, Arthur F., Sayville, N. Y.	1893	Oehler, William, St. Paul, Minn.	1876
Newell, Horatio B., A. B. C. F. M.	436	*Ogg, William D., Chokio, Minn.	1899
Newell, William W., St. Louis, Mo.	280	Ogilvie, Andrew U., Elkhart, Ind.	166
Newkirk, Ward D., Greensboro, N. C.	326, 44	Ohlson, Karl F., Brooklyn, N. Y.	1888
Newlands, Robert W., Cheshire, Conn.	116	Okerstein, John F., Minneapolis, Minn.	58, 1894
Newman, George H., St. John, Wash.	400	Okerstein, William, Minneapolis, Minn.	1894
Newman, Geo. N., Buffalo, N. Y.	306	Olds, Alphonso R., Walla Walla, Wash.	400
Newman, Ralph, Seneca, Kan.	194	Olds, C. Burnell, Buffalo Center, Io.	172
Newmau, S. M., Washington, D. C.	59, 131	Olds, Otis C., A. B. C. F. M.	436
Newport, Fred., Oxford, Me.	210	Oleson, William B., Warren, Mass.	242
Newton, A. F., No. Leominster, Mass.	12, 228	Olinger, Wm. G., Tacoma, Wash.	400
Newton, Benjamin G., Pittsburg, Pa.	1889	Oliphant, Charles H., Methuen, Mass.	232
Newton, D. Augustine, Winchester, Mass.	244	Olmstead, Charles, Three Rivers, Mass.	236
Newton, George J., Hampden, Mass.	10, 240	Olmstead, Julian H., Tyndall, S. D.	370, 6
Newton, Howell E., Minerva, Ga.	138	Olmstead, N. P., Otis, Colo.	1900
Newton, J. Edward, Elliot, Me.	204	*Olson, Morton, Boston, Mass.	1895
Newton, Josiah,	1845	Olson, Anton, Upsala, Minn.	10, 274
Newton, Wm. H., Wicksburg, Ala.	90	Olson, Nels O., Crompton, R. I.	366
Newton, Wm. R., Texas,	58	Olsson, Carl F., Ottumwa, Io.	180
Nicholls, Sampson, Harwichport, Mass.	226	Omans, C. C., Hudson, Mich.	264
Nichols, Anna O., Sioux City, Io.	1898	Orchard, John, Fargo, N. D.	1892
Nichols, Charles L., Clinton, N. Y.	1861	[Ordway, Jairus, deceased,	
Nichols, Danforth B., Mission Hill, S. D.	374	Ormes, Manly D., Col. Springs, Colo.	110

Orr, James B., San Francisco, Cal.	1889	Parmelee, Moses P., A. B. C. F. M.	436
Orth, Andrew P., Plainfield, Ill.	158	Parmelee, Wm. J., Worthington, Mass.	1884
Orvis, Gurney M., Dubuque, Io.	174	Parr, J. H., 22 Bryant av., Chicago, Ill.	1884
Osborn, Naboth, Mattoon, Ill.	156	Parr, Walter R., 1161 N. 42d av., Chicago, Ill.	150
Osborne, Cyrus A., Roscoe, Ill.	1895	Parsons, Charles, Byron, Ill.	146
Osborne, Cyrus P., Jamaica Plain, Mass.	1865	Parsons, Edward S., P. F., Col. Springs, Colo.	1888
Osgood, Geo. W., <i>Miltoen</i> , N. B.	208	Parsons, Henry W., St. Paul, Minn.	1872
Osgood, Lucien E., Hope, Wis.	414	Parsons, James, Harlan, Io.	10, 176
Osgood, Robert S., Indianapolis, Ind.	166	Parsons, J. Franklin, Woodburn, Ill.	164
Osten-Sacken, F. V., 1236 39th st., Br'n, N. Y.	312	Parsons, John, Dorchester, Mass.	1857
Osthoft, Eugene C., Minden, Io.	178	Parsons, Julius, Roberts, Wis.	410, 4
Ostrander, Jas S., 361 Macon, Br'klyn, N. Y.	1863	Parsons, Robert, Flat Rock, Mich.	1854
Ostrander, Lincoln, White Cloud, Mich.	248, 64	Parsons, Willard, Tribune B'ding, N. Y.	1872
Otis, Jonathan T., Grand Junction, Mich.	254	Partington, Ina, South Brewer, Me.	10, 204, 10
Otis, Norman L., Palo, Mich.	1859	Partridge, Ernest C., A. B. C. F. M.	436
Ottman, Henry A., Chenango Forks, N. Y.	310	Partridge, Horace E., Pomona, Tenn.	378
Owen, Richard, Bar Harbor, Me.	202	Partridge, Lewis C., Hague, N. Y.	1860
Owen, T. Newton, Bristol, R. I.	266	Paske, Martin K., Berea, Ky.	198, 400
Owen, Wm. H., Glyndon, Minn.	1876	Paske, William J., Montclair, N. J.	324
Owens, Edmund, Mullan, Ida.	165	Patch, Isaac P., Jr., Redfield, S. D.	1877
Owens, Richard H., Mineral Ridge, O.	344	Patchell, Charles T., Bay City, Mich.	248
Oxley, Charles G., Lamotte, Io.	178	Patchell, William T., Pueblo, Colo.	112
Oxnard, Henry E., Newton, Mass.	234	[Patchin, John, deceased,	33
Packard, Abel K., Greeley, Colo.	1851	Paton, Lewis B., P. F., Hartford, Conn.	73, 1890
Packard, E. N., 303 Univ. pl., Syracuse, N. Y.	320	Paton, Robert, Brandon, Wis.	404, 14
Packard, Herbert L., W. Brookville, Me.	10, 204	Patrick, Henry J., Newtonville, Mass.	224
Packard, N. Luther, Riceville, Io.	178, 82	Patten, Arthur B., So. Hadley, Mass.	240
Paddock, Edward A., Weiser, Ida.	1876	Patten, M., Greenwich, R. F. D. 26, Conn.	118
Paddock, George E., Keokuk, Io.	178	Patten, Moses, Hooksett, N. H.	1860
[Paeth, C. A., deceased,	65	Patten, William A., Kingston, N. H.	1853
Page, Charles, Fair Haven, Conn.	116	Patterson, G. W., Randolph Center, Vt.	12, 390
Page, Charles E.	1873	Patterson, Samuel C., Petaluma, Cal.	104
Page, Frederick H., Lawrence, Mass.	228	Patton, Carl S., Ann Arbor, Mich.	12, 248
Page, Harlan, Hardwick, Mass.	222, 26	Patton, Cornelius H., St. Louis, Mo.	280, 438
Page, John, Rico, Colo.	10, 112	Patton, Myron O., Newburyport, Mass.	234
Page, Wesley E., Milton, Conn.	120	Pauli, Anton, Vining, Io.	178, 84
Page, William D., Wellfleet, Neb.	1885	Paxton, Robert F., Earlville, Io.	170, 4
[Paine, Albert, deceased,	33	Pay, George F., Phillipsburg, N. J.	1859
Paine, John A., Tarrytown, N. Y.	1867	Payne, Charles A., Berlin, Wis.	404
Paine, Levi L., Bangor, Me.	62, 1861	Payne, William B., Exeter, Neb.	288
Paine, Samuel D., W. Palm Beach, Fla.	134	Peabody, Albert B., E. Boxford, Mass.	1860
Painter, Harry M., Rosalia, Wash.	400	Peabody, Charles, Pasadena, Cal.	1845
Painter, Hobart K., Galva, Ill.	1880	Peabody, Henry E., Hartford, Conn.	118
Pake, Margaret R., Ladysmith, Wis.	1877	Peacock, Richard M., Milton, N. H.	1880
Palmer, Alice R., Hammond, Ind.	1896	Pearse, Franklin F., San Lorenzo, Cal.	1883
Palmer, Burton M., Benicia, Cal.	98	Pearson, A. H. P., <i>Guadalupe Jalisco, Me.</i>	1860
Palmer, Charles R., New Haven, Conn.	114	Pearson, James B., Montclair, N. J.	98, 100
Palmer, Edward G., Detroit, Mich.	1592	Pearson, John L., Alpine, Cal.	98, 100
Palmer, Edward S., Gorham, Me.	1856	Pearson, Samuel, Leavenworth, Kan.	192
Palmer, Edwin B., Winchester, Mass.	54, 9, 1859	Pearson, Thomas J., N. Topeka, Kan.	194
Palmer, Frank H., Braintree, Mass.	1880	Pease, Charles, Long Beach, Cal.	102
Palmer, Harry, Bristol, Conn.	114	Pease, C. B. F., Plantsville, Conn.	124
Palmer, Horace, Pierpont, O.	344, 60	*Pease, Clarence H., S. Killingly, Conn.	1893
Palmer, Orange S., 333 W. 60th pl., Chic., Ill.	1886	Pease, Edmund M., A. B. C. F. M.	436
Palmer, Oscar A., Tonawanda, Kan.	194	Pease, Frank W., Alma, Neb.	286
Palmer, William S., Fitchville, Conn.	114	Pease, William, Elk River, Minn.	268
Pangburn, L. E., Shelton, R. F. D. 20, Conn.	120	Pease, William P., Leavenworth, Wash.	398
Pannell, Cary H. H., Flanders, N. J.	1873	Peck, Charles H., N. Bennington, Vt.	384
Papazian, Manasseh G., <i>Antab, Turkey</i> ,	436	Peck, Henry P., Mont Vernon, N. H.	304
Paris, Sandy A., Marietta, Ga.	136, 1895	Peck, William J., Corona, N. Y.	1881
Park, Andrew J., Leonard's Bridge, Conn.	118	Peckover, Horace, Scranton, Pa.	1897
Park, Austin L., Redlands, Cal.	1864	Peden, Anthony, Moore, N. C.	326
Park, Frank, Beechwood, Mass.	12, 222	Pedersen, Jens H., Portland, Me.	210
Park, William E., Gloversville, N. Y.	312	Pederson, Ludwig J., Boston, Mass.	220
Parker, Charles L., Sebago Lake, Me.	212	Peebles, David, Enreka, Cal.	1871
Parker, Charles O., Tiverton, R. I.	368	Peebles, G., 462 Sacramento av., Chi'go, Ill.	150
Parker, Edwin P., Hartford, Conn.	118	Peel, William T., Washington, D. C.	1881
Parker, Francis, Little Haddam, Conn.	116	Peet, Lyman P., A. B. C. F. M.	436
Parker, Frederic, Chatham, Mass.	10, 222	Peet, S. D., 5327 Madison av., Chicago, Ill.	1854
*Parker, Fred. W. [Ore.]	1888	Peffers, Aaron B., Stoneham, Mass.	1855
Parker, H. H., Honolulu, H. I.	144	Pegrum, Robert, Yarmouth, N. S.	1876
Parker, Henry O., Detroit, Mich.	1858	Peloubet, Francis N., Auburndale, Mass.	1857
Parker, Henry W., Ingleside, Flushing, N. Y.	1848	Pelton, George A., Centerbrook, Conn.	114
Parker, Horace, W. Tisbury, Mass.	1861	Penfield, S., 3844 Wyandotte st., K. C., Mo.	1849
Parker, J. A., S. Hartford, N. Y.	320	Pennan, John S., Bangor, Me.	202
Parker, J. Homer, Kingfisher, Okla.	54, 1873	Pennay, Edgar J., Tuskegee, Ala.	1880
Parker, John D., E. Orange, N. J.	1865	Penniman, Alfred B., Adams, Mass.	216
Parker, Joseph J., Kearney, Neb.	290	Penniman, Andrew O., South Bend, Ind.	168
Parker, Lawrence J., Pittsburg, Okla.	194	Penniman, Henry M., Berea, Ky.	1854
Parker, Leonard F., P. F., Grinnell, Io.	1862	Pennock, B. W., Grafton, Vt.	1888
Parker, Leonard S., No. Cambridge, Mass.	1838	Penrose, S. B. L., Pr., Walla Walla, Wn.	83, 438
Parker, Thomas, Grandville, Mich.	1870	Pentz, J. W., 231 W. 121st st., N. Y. city, N. Y.	1898
Parks, William U., Clark, S. D.	370	Percival, Charles H., Everett, Mass.	224

Perkins, Benjamin F., Hampton, N. H.	1865	Pike, Clarence, Mansfield Center, Conn.	120
Perkins, Charles E., Keosauqua, Io.	178	Pike, Ezra B., Brentwood, N. H.	1860
Perkins, Eliza B., Clarks, Neb.	286	Pile, Francis, Dustin, Neb.	1896
Perkins, Francis B., Oakland, Cal.	1860	Pillsbury, Harvey G., Chicopee Falls, Mass.	222
Perkins, George G., Rogers, Ark.	96	Pinch, Pearce, Chicago, Ill.	150
Perkins, Henry M., Alewife, Me.	208	Pingree, Arthur H., Pigeon Cove, Mass.	238
Perkins, Henry P., A. B. C. F. M.	436	Pinkerton, Adam, Mazomanie, Wis.	1869
Perkins, James C., A. B. C. F. M.	436	Pinkerton, Henry M., Alton, Io.	10
Perkins, Sidney K., York Village, Me.	214	Pinkerton, William B., Newell, Io.	180
Perkins, Sidney K. B., Perry, Me.	210	Pinkney, Clarence W., Eagle River, Wis.	406
Perks, Harry, Alturas, Cal.	1893	Pipes, Abner M., P., Nora Springs, Io.	1876
Perrin, David J., Springfield, S. D.	374, 6	Pitkin, Paul H., Springfield, Mass.	1866
Perrin, J. Newton, Sanbornston, N. H.	306	Pitts, Eddy T., Somerville, Mass.	233
Perry, Alfred T., Pr., Marietta, O.	1886	Pixley, Stephen C., A. B. C. F. M.	437
Perry, Augustus C., Dawsonville, Ga.	136, 40	Place, Lorenzo D., Hicksville, N. Y.	1874
Perry, Charles A.	1882	Plant, George E., Peshtigo, Wis.	412
Perry, Cyrus M., Bolton, Conn.	114	Plant, Gus. O., Renovo, Pa.	1900
Perry, D. Brainerd, Pr., Crete, Neb.	1871	Planving, Laforest A., Oscear, La.	440
Perry, Frank S.	1892	Plass, Norman, P., Topeka, Kan.	1886
Perry, George H., Pocatello, Ida.	165	Platner, John W., Andover, Mass.	10, 61
*Perry, George H., Lakeville, Mass.	228	Platt, Dwight H., Smith Center, Kan.	194
*Perry, Henry T., A. B. C. F. M.	436	Platt, Henry D., Franklin, Neb.	1851
Perry, Lawrence, Worcester, Mass.	1894	Platt, Lester B., Washington, D. C.	1877
Perry, Lewis E., Killingly, Conn.	116, 28	Pledger, William P., Little Rock, Ark.	
Perry, Peter W., Western Springs, Ill.	1856	Plumb, Albert H., Roxbury, Mass.	218
Perry, Truman S., Waterford, Me.	212	Plumb, Albert H., Jr., Clarendon, Vt.	386
Pershing, James E., Pierce City, Mo.	280	Plumb, Joseph C., Joplin, Mo.	1869
*Person, Carl E., Joliet, Ill.	1899	Poai, W. K., Honolulu, H. I.	144
Peters, John, Clarissa, Minn.	206	Poepoe, H., Honolulu, H. I.	
Peters, John H., Oklahoma, Okla.	352	Poeton, Josiah, Masardis, Me.	208
Peters, Richard E., Binghamton, N. Y.	308	Pogue, John A., Erving, Mass.	224
Peterson, Anders O., New Haven, Conn.	122	Poling, Daniel V., The Dalles, Ore.	358
Peterson, Carl E., E. Orange, N. J.	324	Pollard, George A., Grand Rapids, Mich.	1855
Peterson, Carl J., E. Berkshire, Vt.	384, 8	Pollard, Samuel W., Elroy, Wis.	1835
Peterson, Charles W., Centerville, Io.	172	Pomeroy, Edward N., Welleley, Mass.	1868
Peterson, Hans,	1892	Pond, Benjamin W., Washington, D. C.	1862
Peterson, John, Clear Lake, Wis.	1897	Pond, Chauncey N., Oberlin, O.	344
Peterson, J. O., Butte, Mont.		Pond, Everts W., Stoneham, Me.	1895
Peterson, Karl E., Sank Rapids, Minn.	274	Pond, William C., San Francisco, Cal.	106
Peterson, Mathias, Missoula, Mo.	284	Poole, Charles E., Mt. Jewett, Pa.	1838
Peterson, Peter W., Green Bay, Wis.	408	Poole, Francis A., Barre, Vt.	10, 384
Pettee, James H., A. B. C. F. M.	437	Poor, William G., Lowell, Mass.	230
Pettegrew, Nina D., Spearfish, S. D.	1894	Foot, John W., Newaygo, Mich.	10
Pettibone, Charles H., Denver, Colo.	110	Foot, William F., Newaygo, Mich.	10, 258
Pettigrew, J. D., Los Angeles, Cal.	1890	Pope, Charles H., Cambridge, Mass.	1865
Pettit, Samuel A., Clark, Colo.	116	Pope, G. Stanley, Ft. Pierre, S. D.	372
Peyton, Frank, Cashion, Okla.	350	Pope, Howard W., New Haven, Conn.	1874
Pfeiffer, Harry N., Howell's Depot, N. Y.	10, 312	Pope, Joseph, Big Timber, Mont.	284
Pharr, Theodore A., Dothan, Ala.	86, 8	Porter, Aaron, Salem, Mass.	1860
Phelps, Charles H., E. Smithfield, Pa.	1880	Porter, Edward C., Watertown, Mass.	242
Phelps, Edwin, Collamer, S. D.	1894	Porter, Elbert S., Stockbridge, Mass.	1883
Phelps, Frederick B., Whiting, Vt.	1870	Porter, Frank C., P., New Haven, Ct.	77, 1895
Phelps, Lawrence, Leominster, Mass.	228	[Porter, Giles M., deceased,	34
Philbrook, Charles E., Bachelor Flat, Or.	356, 8	Porter, Harvey, Beirut, Syria,	437
Philbrook, Nathan P., Tilton, N. H.	1854	Porter, Henry D., A. B. C. F. M.	437
Phillips, Charles H., Jamestown, N. D.	332, 441	Porter, H., 69 Pineapple st., Brooklyn, N. Y.	1889
Phillips, Ellsworth W., Worcester, Mass.	246	Porter, Henry W., Knoxville, Tenn.	378
Phillips, George W., Rutland, Vt.	390	Porter, John S., A. B. C. F. M.	437
Phillips, John, San Francisco, Cal.	106	Porter, Samuel F., Chicago, Ill.	1836
Phillips, John W., Oakland, Cal.	102	Porter, T. Arthur, Lynxville, Wis.	410, 414
Phillips, Thomas D., Chardon, O.	338	Porter, William, P., Beloit, Wis.	1847
Phillips, Watson L., New Haven, Conn.	122	Post, Aurelian H., New Preston, Conn.	128, 308
Phillips, William I., Wheaton, Ill.	1876	Post, George H., Crossville, Tenn.	378
Phillips, William O., Demorest, Ga.	136	Post, Martin, Savannah, Ga.	1862
Phipps, G. G., Newton Highlands, Mass.	1868	Post, Roswell O., Conneaut, O.	340
Phipps, William H., Prospect, Conn.	124	Post, W. Stanley, Westhampton, Mass.	242
Pickett, Cyrus, Boston, Mass.	1867	Potter, Edgar A., Mukwonago, Wis.	10, 412
Pikey, Anthony C., Helena, Tex.	282	Potter, Edwin, 342 Hancock st., B'k'n, N. Y.	1870
Pierce, Albert E., W. Terre Haute, Ind.	168	Potter, Frank C., Middletown, Conn.	71, 1879
Pierce, Albert F., Campello, Mass.	220	Potter, L. Eugene, Percival, Io.	180
Pierce, Charles M., Auburn, Mass.	216	Potter, Rockwell H., Hartford, Conn.	118, 438
Pierce, Charles P., E. Douglas, Mass.	222	Pottle, William A., New Hampton, Io.	180
Pierce, David F., South Britain, Conn.	1883	Potwin, Lemuel S., P., Cleveland, O.	1860
Pierce, George J., Worcester, Mass.	1872	Potwin, William S., Independence, Io.	1872
Pierce, Leroy M., Medfield, Mass.	232	Pound, William H., Lansing, Mich.	256
Pierce, Lucius M., Rockford, Io.	1887	Povey, Jesse, Detroit, Mich.	252
Pierce, Nathan W., Pinckney, Mich.	1869	Powell, E. A., Kirkville, Mo.	1839
Pierce, Robert S., Loomis, Neb.	294	Powell, Gregory J., Fargo, N. D.	54, 1883
Pierce, William, Danvers, Ill.	152	Powell, Isaac P., Grand Rapids, Mich.	1868
Pierpont, John, Williamsburg, Mass.	244	Powell, Richard, Shamokin, Pa.	1876
Pierson, Isaac, Medford, Mass.	230	Powelson, Alfred P., P., Tacoma, Wash.	1875
Pihl, F. E., New Britain, Conn.	122	Power, John G., Hastings, Neb.	1887
[Pike, Alpheus J., deceased,	34	Powley, M. Gerald, De Peyster, N. Y.	310

Pratt, A. P., Medford Hillside, Mass.	10, 218	Rarey, George M., Guthrie, Okla.	1899
Pratt, D. Butler, Springfield, Mass.	240	Ratcliffe, Charles A., Norton, Mass.	234
Pratt, Dwight M., Cincinnati, O.	11, 320, 338	Rathbone, Leland D., Santa Rosa, Cal.	106, 439
Pratt, Ernest, Wellsville, Kan.	1895	Rathbun, Mrs. Annia A., Syracuse, N. Y.	1890
Pratt, George H., Paxton, Mass.	236	Ratliff, Joseph, Lyons, Kan.	1876
[Pratt, Horace, deceased]		Ratzell, J. Perry, Indianapolis, Ind.	11, 166
Pratt, James P., Troy, N. Y.	1900	Rawson, Edward K., Washington, D. C.	1872
Pratt, Lewellyn, Norwich, Conn.	124	Rawson, George A., S. Los Angeles, Cal.	1860
Pratt, Magee, Hartford, Conn.	1887	Ray, Benj. E., Nekeosa, Wis.	412
Pratt, N. Miller, Monson, Mass.	10, 232	Ray, Geo. W., Cripple Creek, Colo.	110
Pratt, Parsons S., Dorset, Vt.	386	Raymond, C. Rexford, Berea, Ky.	11, 1900
Pratt, Richard, Saticoy, Cal.	1864	Raynolds, George C., A. B. C. F. M.	437
Pratt, Theodore C., Candia, N. H.	298	Rayon, Thomas F., Muncie, Ind.	1896
Preiss, John M., Washougal, Wash.	398, 402	Rea, John, Mill Valley, Cal.	1869
Prentice, Dwight N., Greenfield Hill, Ct.	1884	Rea, John T., Exeter, N. H.	1873
Prentiss, George F., New Haven, Conn.	122	Read, Eugene B., Lockport, Ill.	1876
Prentiss, Norman A., Chicago, Ill.	1859	Read, G. Ellery, Holland, Vt.	388
Prentiss, Wm. C., Newbury, Vt.	388	Read, James L., Crested Butte, Colo.	110
Prescott, Matthew, Lofty, Ala.	88	Read, William M., Orchard, Io.	180, 4
Pressey, Edwin S., St. Anthony Park, Minn.	274	Ream, William T., Milwaukee, Wis.	1897
Preston, Bryant C., Osage, Io.	180	Redeoff, Richard, Sherman, Mich.	1861
Preston, Charles W., Thedford, Neb.	294	Redfield, Charles, Winter Park, Fla.	134
[Preston, Edwin T., deceased]		Redfield, Charles P., Winter Park, Fla.	132, 1899
Preston, Hartwell L., Knoxville, Io.	178	[Redlon, Amos, deceased]	35
[Preston, Ira M., deceased]	34	Reed, Arthur T., Oberlin, O.	1874
Preston, Jared K., Ontario, Ind.	168	Reed, C. F., 5630 Drexel Blvd., Ch'go, Ill.	1873
Preston, Joseph P., Jacksonville, Ill.	1868	Reed, David A., Springfield, Mass.	1881
Preston, Marcus N., Grossdale, Ill.	154	Reed, Edward A., Holyoke, Mass.	228
Preston, Riley L. D., Saginaw, Mich.	1873	Reed, Ernest E., West Burlington, Io.	184
Preston, William F., Onondaga, Mich.	260	Reed, Frank, Jacksonville, Ill.	1883
Price, Edgar H., Hamilton, Mo.	278	Reed, Frank H., Lanesville, Mass.	226
Price, Frank M., A. B. C. F. M.	437	Reed, George H., Concord, N. H.	300
Price, Thomas M., Iowa Falls, Io.	176	Reed, George W., Fort Yates, N. D.	332
Pride, Edward W., Andover, Mass.	1869	Reed, Lewis T., Cunningham, Mass.	222
Prinell, John G., Shafer, Minn.	268	Reed, Lucius F., Montpelier, Vt.	10, 388
Pringle, Henry N., Eastport, Me., C. C. L.	1894	Reed, Marion D., Humboldt, Io.	176, 84
Prichard, David E., Rome, N. Y.	1853	Reed, William E., Kansas City, Mo.	1892
Probert, Henry E., Tabor, Okla.	352	Rees, George M., Lower Waterford, Vt.	392
Proctor, Henry H., Atlanta, Ga.	136, 439	Rees, Jacob G., 1301 Thomas st., Ch'go, Ill.	148
Provost, Joseph, Torrington, Conn.	128	Rees, Luther, Paris, Tex.	54, 1892
Prucha, John, Cleveland, O.	348	Rees, Rees J., Scranton, Pa.	364
Prucha, Vaclav, 98 W. 22d pl., Ch'go, Ill.	11, 1900	*Reese, Pleasant H., Buford, Ga.	1875
Prudden, Theodore P., W. Newton, Mass.	234	Reese, Thomas F., Epiphany, S. D.	1892
Puddefoot, Wm. G., S. Framingham, Mass.	54, 1880	Reeve, John C., Pawnee, Okla.	352
Pullan, Frederick B., Providence, R. I.	366	Reeves, Charles E., Fairport, N. Y.	312
Purdue, Roland W., Spring Valley, Ill.	162	Reid, David C., Leicester, Mass.	228
Putnam, Daniel E., Houlton, Me.	206	Reid, David H., Port Angeles, Wash.	1889
Putnam, Frank C., Woodstock, Vt.	394	*Reid, Francis W., Paso Robles, Cal.	104, 6
Putnam, George A., Millbury, Mass.	232	Reid, John, Greenville, N. H.	300
Putnam, Glen H., Nora, Ill.	158, 62	Reid, John H., Bellows Falls, Vt.	390
[Putnam, Hiram B., deceased]	35	*Reid, Matthew D., Saticoy, Cal.	106
Putnam, Horden A., Hudson, Mich.	256	*Rein, Robert, Genoa, Neb.	10, 288
Pyle, Hezekiah L., Watertown, N. Y.	320	Reinhold, Franklin P., Windsor Locks, Ct.	130
Quattlebaum, W. H., Kramer, Ga.	138, 40	Reister, John F., Hoerner, S. D.	370, 2, 6
Queen, Charles N., Ventura, Cal.	108	Reitenger, Philip, Silver Lake, Minn.	268, 74
Quick, Abram J., Baltimore, Md.	1864	Reiter, David H., Rochester, Mich.	260
Quimby, J. Langdon, Gardiner, Me.	206	*Reitzel, John R., Oconomowoc, Wis.	412
Quint, John H., Falmouth, Mass.	224	[Relyea, Benj. J., deceased]	36
Quivy, Elmer P., Omaha, Neb.	1893	*Remele, Wm. A., Bridgewater, Vt.	384
Rackett, E. Irving, E. Orleans, Mass.	286	Rend, W. Robert, Nogales, Ariz.	95
Rackliffe, Almon J., Hudson, Mass.	228	Renshaw, James B., Spokane, Wash.	1879
Rader, William, San Francisco, Cal.	106	Renshaw, William E., Lynnfield, Mass.	230
Rae, Robert L., Brockton, Mass.	220	Reoch, Adam, 937 E. 16th st., N. Y.	11, 316
Raeburn, Geo. W., Lake Grove, N. Y.	1885	Rexford, George W., Winnetka, Ill.	162
Ragland, Fountain G., Birmingham, Ala.	92	Reynolds, C., 334 W. 59th pl., Chicago, Ill.	148
*Raiche, Eugene L., Boston, Mass.	1897	Reynolds, George W., So. Manchester, Ct.	126
Rain, James, Litchfield, O.	342	Reynolds, Lauriston, Redfield, S. D.	374
Rajebyan, Dikran H., Hartford, Conn.	11, 1900	Rhoades, Winifred C., Roxbury, Mass.	218
Ralph, Philip H., Antigo, Wis.	10, 2, 404	Rhya, Thomas D., Williamsburg, Ia.	184
Ralph, Wm. J. C., Clintonville, Wis.	406	Rice, Augustus M., Sturbridge, Mass.	1873
Ramage, James, North Troy, Vt.	392	Rice, Austin, Walla Walla, Wash.	400
Ramsay, Wm. G., St. Charles, Minn.	272	Rice, Charles B., Danvers, Mass.	50, 2, 1859
Ramsdell, F. E., 31 W. 124th st., N. Y.	316	Rice, Charles W., Grand Blanc, Mich.	248, 254
Rand, Frank E., North Anson, Me.	1882	Rice, Edwin W., Philadelphia, Pa.	1860
Rand, Wilbur, Hartland, Vt.	383	Rice, Francis M., Barfield, Ala.	86, 8
Rand, William A., South Seabrook, N. H.	306	Rice, George G., Council Bluffs, Io.	1851
Randall, Fred. D., Chicago, Ill.	1891	Rice, Gilman, Washington, N. H.	306
Randall, A. E., 919 N. Harding av., Ch'go, Ill.	150	Rice, Guy H., Julesburg, Colo.	112
Rankin, Isaac O., Peekskill, N. Y.	1889	Rice, John H. J., Alton, Ill.	146
Rankin, J. Eames, Jr., Washington, D. C.	1854	Rice, Othello V., Los Angeles, Cal.	1877
Ranney, William W., Hartford, Conn.	118	Rice, Walter, Agawam, Mass.	216
Ranslow, Eugene J., Swanton, Vt.	388, 92	Rice, William A., Newark, N. J.	324, 441
Ransom, Charles N., A. B. C. F. M.	437	Rich, Alonzo B., Short Hills, N. J.	1846

Rich, Charles S., —, Cal.	12	Robinson, Oliver T., Colony, Okla.	1895
Rich, Ulysses G., Sanborn, N. D.	330, 4	Robinson, Orrin L., Madison, Wis.	1887
Richards, Chas. H., Philadelphia, Pa.	59, 362, 438	Robinson, Pearley J., Westerly, R. I.	1882
Richards, Emanuel, Kansas City, Kan.	1872	Robinson, Ralph M., Guthrie, Okla.	350
Richards, George S., W. Hartland, Conn.	120, 4	Robinson, Stephen H., Nashua, N. H.	1877
Richards, Howard A. N., Unionville, O.	344, 8	Robinson, Thomas, Tekonsha, Mich.	1862
Richards, James M., Beaver Creek, Ore.	356	Robinson, Wm. A., Middletown, N. Y.	314
Richards, Jehiel S., North Yarmouth, Me.	208	*Robinson, William H., Rosedale, Cal.	100, 4
Richards, John A., Fall River, Kan.	190	*Robinson, William J., Middleboro, Mass.	1891
Richards, Thomas C., W. Torrington, Ct.	128	Roblee, Henry S., Kenosha, Wis.	410
Richards, William J., Wilkes Barre, Pa.	364	Rockwood, Arden M., Wayland, Mass.	242
Richardson, Albert M., Lawrence, Kan.	1847	Rockwood, Fred'k B., Camb'gep't, Mass.	1836
Richardson, Chas. A., Marion, Kan. [Okla.]	1872	*Rodger, James G.	1884
Richardson, Cyrus, Nashua, N. H.	304, 438	Rodgers, Levi, Portchester, N. Y.	118
Richardson, Daniel W., Ossipee Cen., N. H.	304	Roe, Alvah D., Minneapolis, Minn.	1867
Richardson, David A., Bloomer, Wis.	404	Roger, George, Windham, Vt.	394
Richardson, Frank H., Morris, Minn.	11, 272	Rogers, Alfred H., Westphalia, Kan.	266
Richardson, Henry L., Chicago, Ill.	388	[Rogers, Alonzo, deceased,	36
Richardson, Henry M., Beardstown, Ill.	146	Rogers, Charles H., Mason City, Io.	178
Richardson, John B., Hiawatha, Kan.	1880	Rogers, Clarence J., Creighton, Neb.	1900
Richardson, John P., Alstead, N. H.	298, 302	Rogers, Edson, Cincinnati, N. Y.	1862
Richardson, Joseph B., Hopkins, Minn.	270	Rogers, Enoch E., Paynesville, Minn.	272
Richardson, Martin L., Montague, Mass.	1860	Rogers, L. G., 20 Fenton st., Buffalo, N. Y.	310, 2
Richert, Cornelius, Germantown, Neb.	288	Rogers, Osgood W., Medford, Okla.	352
Richmond, George C., Prescott, Me.	1898	Rogers, R. W., 1309 Montana st., Chi'go, Ill.	11, 148
Richmond, George L., East Orange, N. J.	1883	Rogers, Samuel J., Minneapolis, Minn.	440
Richmond, James, Chichester, N. H.	298	Rogers, William, Weaverville, Cal.	100, 8
Richmond, Wm. A., Freedom, Me.	206	Rogers, William O., Pond Creek, Okla.	352
Ricker, Albert E., Aurora, Neb.	286	Rollins, George S., Davenport, Io.	172
Ricker, George S., Eureka, Kan.	1872	Rollins, John C., San Bernardino, Cal.	1883
Ricketts, Charles H., Norwich, Conn.	124	Rollins, Walter H., Wilmington, Mass.	244
Rideout, Bates S., Norway, Me.	208	Rominger, Henry V., Dickinson, N. D.	330
Riedinger, Jacob P., N. Rldzville, O.	1878	Rondeau, Samuel P., Fall River, Mass.	224
Rigby, William E., Jellico, Tenn.	378	Rood, Francis D., Black Mountain, N. C.	1886
Riggs, Alfred L., Santee Agency, Neb.	1863	Rood, John, Minneapolis, Minn.	1895
Riggs, Charles H., Bristol, Conn.	1869	Rood, John S., Minneapolis, Minn.	270
Riggs, Charles W., Canfield, O.	336	Root, Augustine, Alton, R. I.	
Riggs, Ezra J., Kensington, N. H.	302	Root, Benj. F., Park Ridge, Ill.	128
Riggs, Geo. W., Centralia, Ill.	148	*Root, Edward P., Buena Vista, Colo.	1876
Riggs, Thomas L., Oahe, S. D.	374	Root, E. Talmadge, Providence, R. I.	366, 442
Riley, Charles A., Grand Rapids, Mich.	254	Root, F. Stanley,	1881
Riley, William W., Wayland, Mich.	264	Root, Theophilus H., Alton, R. I.	368
Rindell, Gilbert, 953 Warren av., Ch'go, Ill.	1874	Roper, C. Fremont, Winchester, N. H.	306, 441
Risberg, Fridolf, 26 Ogden av., Ch'go, Ill.	65, 1874	Roper, Elijah H., Westford, Mass.	242
Risser, Henry A., Hillsboro, Ore.	1887	Ropes, Charles J. H., Pf., Bangor, Me.	62, 1877
Ritchie, David H., Endeavor, Wis.	1889	Ropes, James H., Jr., Cambridge, Mass.	11
Ritchie, George, Salt Lake City, U.	1853	Ropes, William L., Andover, Mass.	1883
Rives, Charles J., Perkins, Okla.	352	Rose, Charles G., Dundee, Mich.	1896
*Robb, William B., Denver, Colo.	1894	Rose, George W., Denver, Colo.	1877
Robbarts, James F., Kingfisher, Okla.	1867	Rose, Harry W., Mountain Grove, Mo.	1896
Robbins, Anson H., Meckling, S. D.	374	Rose, Henry T., Northampton, Mass.	234
Robbins, Benson C., Chase, Mich.	1885	Rose, Luman P., Indianapolis, Ind.	1874
Robbins, Horace H., Grinnell, Io.	1874	Rose, Samuel, Reed's Ferry, N. H.	304
Robbins, Silas W., Hartford, Conn.	1853	Rosenberger, Henry C., Independence, Io.	176
Roberts, Clarence E., Wellsville, Kan.		Ross, David C., Halifax, N. S.	1895
Roberts, Edward, Java, N. Y.	314	Ross, James H., Cambridge, Mass.	1878
Roberts, Griffith, Big Rock, Ill.	1869	Ross, John A., Hampton, N. H.	302
Roberts, Harry P., Shawnee, O.	346	Ross, William H., Winnebago, Ill.	162
Roberts, Henry B., Winsted, Conn.	1878	Rotch, Caleb L., N. Rochester, Mass.	1879
Roberts, James G., Jamaica,	310	Roth, Victor W., Clark's Fork, Ida.	165
Roberts, James H., A. B. C. F. M.	437	Rothrock, Edgar S., Cleveland, O.	338
Roberts, John, Mentorville, Neb.	202, 294	Rouse, Clarence W., S. Sudbury, Mass.	240
Roberts, Owen A., Campbell, Minn.	266	Rouse, Fred. T., Appleton, Wis.	404
Roberts, Peter, Mahanoy City, Pa.	362	Rowe, Alfred L., Elwood, Ind.	1880
Roberts, Robert E., Dolliver, Io.	1884	Rowe, George C., Charleston, S. C.	369, 442
Roberts, R. Lloyd, Gomer, O.	340	Rowe, James, Cashton, Wis.	404, 10
Roberts, Rose, Wellsville, Kan.	196	Rowe, Wm. H., Rodman, N. Y.	318
Roberts, William G., Hudson, Mich.	1872	Rowell, George P., East Corinth, Vt.	11, 386
Robertson, Albert A., Neponset, Ill.	155	Rowell, John A., Mondovi, Wis.	1880
Robertson, George, Mentone, Cal.	102	Rowell, Joseph, San Francisco, Cal.	1850
Robertson, James G., Chester, N. H.	298	Rowell, Nathan L., Sta. G., Los Angeles, Cal.	102
Robertson, James D., Chicago, Ill.	1861	Rowland, George M., A. B. C. F. M.	437
Robertson, William J., Eagle, Ala.	86	Rowland, John H., Kaukauna, Wis.	408
Robie, Edward, Greenland, N. H.	300	Rowland, Levi P., Ann Arbor, Mich.	1898
Robie, Thomas S., W. Hawley, Mass.	1859	Rowland, Lyman S., Lee, Mass.	228
*Robinson, Alice M., Pylema, Cal.	104	Rowley, Charles H., Harwich, Mass.	226
Robinson, Charles F., Clinton, Conn.	11, 116	Rowley, George B., Alexandria Bay, N. Y.	1844
Robinson, Charles W., Lakota, N. D.	11, 332	Rowley, R. Augustus, Portland, Ore.	1890
Robinson, Edward A., Buckland, Mass.	220	Roy, J. E., 155 La Salle, Chicago, Ill.	56, 1853
Robinson, Edwin B., Holyoke, Mass.	1898	Royce, LeRoy, Greenwich, O.	342
Robinson, Henry C., Newastle, Me.	1881	Rubinkam, N. L., Germany,	1878
Robinson, Henry W., Rutland, N. Y.	11, 318	Rudd, Edward H., Dedham, Mass.	11, 222
Robinson, James M., Detroit, Mich.	1878	Ruddock, Charles A., Lambertton, Minn.	1861

Ruddock, Edward N., Glenwood, Minn.	1858	Scheurle, Gottlieb, Ritzville, Wash.	398
Ruegg, Samuel G., Stockbridge, Wis.	11, 414	Schlichter, John B., Sterling, Kan.	1873
*Ruge, Louis H., Dodgeville, Wis.	406	Schlosser, George, Paxton, Ill.	1884
Ruhl, Levi W., Belle Plaine, Io.	1888	Schmavonian, Arsene B., Hyde Park, Ma.	228
Ruland, George W., Keene, N. H.	1871	Schnacke, Leon C., McPherson, Kan.	192
Rulifson, Edward J., W. Wareham, Mass.	238	Schneider, John, Davenport, Io.	1870
Runalls, John H., Lawn Ridge, Ill.	156	Schoenfeld, F. W., Bloomington, Wis.	404
*Rundus, John, Crete, Neb.	288	Schofield, William, Williamstown, Vt.	1874
[Runnels, Moses T., deceased.		Scholander, Ferdinand, Kane, Pa.	128
Ruring, Victor H., Cooperstown, N. D.	330	Schoonover, Hiram G., Angola, N. Y.	308
Russell, Frank, Hartford, Conn.	53, 1867	Schoppe, W. Gleason, Boston, Mass.	1880
Russell, Frank H., Chicago, Ill.	1895	Schwab, Elias F., Lebanon, Mo.	278
Russell, Henry A., Winsted, Conn.	1854	*Schwab, Segmund H., Lincoln, Neb.	290
Russell, Howard H., Brighton, Mass.	1885	Schwabenland, John C., Odessa, Wash.	398
Ryder, Charles J., Stamford, Conn.	56, 9, 1880	Schwarzauer, Max M., Fairfield, Ala.	92
Ryder, William H., Andover, Mass.	18, 61, 216	Schwimley, William A., Anita, Io.	1895
Sabin, Levi P., Emmett, Ida.	1872	Scofield, Albert B., E. Smithfield, Pa.	364
Saer, John B., Bridgton, Me.	204	Scofield, C. Ingerson, E. Northfield, Mass.	234
Safford, Albert A., Demorest, Ga.	1878	Scofield, Frank E., Dora, Ore.	356
Safford, A. W., 64 W. Berwyn av., Ch'go, Ill.	148	Scofield, William C., Westhampton, Mass.	1851
Sage, Charles J., 9750 av. L, Chicago, Ill.	150	Scoles, Richard, Leverett, Mass.	230
Sahlstrom, L. A., Fargo, N. D.	58, 1899	Scotford, H. C., 7143 Perry av., Ch'go, Ill.	148
Sallmon, Wm. H., Bridgeport, Conn.	114	Scott, Andrew J. [Cal.]	1874
Sallmon, Edward P., Beloit, Wis.	1875	Scott, Charles, Reading, Mass.	1854
Salter, Ernest J. B., Peterson, Io.	170, 80	Scott, Darius B., Lancaster, Mass.	228
Salter, William, Burlington, Io.	172	Scott, Edward E., Shelby, Ala.	92, 439
Saltmarsh, Frank N., W. Hartford, Vt.	388, 90	Scott, Enos B., Onekama, Mich.	1882
Sammis, J. H., Merriam Park, Minn.	274	Scott, George, Cortland, Neb.	288
Sampson, Cassander C., Tilton, N. H.	306	Scott, George H., Atkinson, N. H.	298
Samson, Caleb, Oak Hill, O.	336, 344	Scott, George R. W., Newton, Mass.	438
Sanborn, D. Lee, Lockport, Ill.	150	Scott, H. M., 520 W. Adams, Ch'go, Ill.	65, 1874
Sanborn, Edward S., Georgetown, Conn.	118	Scott, James F., Springfield, Me.	212
Sanborn, Frank A., Wilton, Me.	12, 1892	Scott, James W., Janesville, Wis.	1868
Sanborn, Francis W., Marblehead, Mass.	1878	Scott, John J., Normal, Ala.	1895
Sanborn, Fred L., Wheatland, Wyo.	1885	Scott, Willard, Worcester, Mass.	58, 244
Sandbrook, William, Salmon Falls, N. H.	306	Scovill, Edgar E., Cleveland, O.	340
*Sanders, Charles H., Chilton, Wis.	404	[Seoville, Samuel, deceased.	
Sanders, Charles S., A. B. C. F. M.	437	Scroggs, Joseph W., Jr., Eureka, Kan.	1870
Sanders, Frank K., New Haven, Conn.	71	Scudder, Doremus, Japan,	1885
Sanders, William H., A. B. C. F. M.	437	Scudder, John L., Jersey City, N. J.	324
Sanderson, Edward F., Beverly, Mass.	218	Scudder, William H., Berkeley, Cal.	11, 98
Sanderson, Horace, Denver, Colo.	54, 1892	Scudder, Wm. W., jr., Seattle, Wash.	54, 1885
Sanderson, John P., Lansing, Mich.	54, 440, 1876	Seabury, Jos. B., Wellesley Hills, Mass.	1875
Sandford, John I. [Minn.]	1896	Seagrave, James C., Hinsdale, Mass.	1851
Sandlin, Nicholas A., Sulligent, Ala.	86, 8	Searles, Geo. R., Absarokee, Mont.	284
Sands, John D., Belmont, Io.	170	Searles, Wilbur G., Ottawa, Kan.	192
Sandwell, G. Henry, <i>Leytonstone, Eng.</i>	1873	Seaver, Charles H., Garden, Mich.	251
Sanford, Elias B., New 5th av., N. Y.	438	Seaver, Norman, Rutland, Vt.	1860
Sanford, John I., Hot Springs, S. D.	1890	Secombe, Charles H., Ames, Io.	11, 170
Sanford, William C., Milford, Kan.	1876	Secombe, Samuel H., Davenport, Io.	172
Santikian, Hohannes K., Camb'r'p't, Mass.	1898	Secord, Alfred A., Grand Ledge, Mich.	254
Sargent, Benjamin F., Berkeley, Cal.	98	Sedgwick, Arthur H., Shrewsbury, Mass.	238
Sargent, Chas. F., Denmark, Me.	204	Sedgwick, Edw'd C., Curtisville, Mass.	240
Sargent, Clarence S., Wichita, Kan.	196	Seeley, Nicholas J., Avon, Conn.	1853
Sargent, Frank D., Putnam, Conn.	124	Seeley, William T., Westfield, Io.	184
Sargent, George W., Cleveland, O.	1859	Seelye, Benj. B., Netawaka, Kan.	1898
Sargent, James B., Lisbon, N. H.	11, 302	[Seelye, L. Clark, deceased.	
*Sargent, Roger M., Sedgwick, Kan.	194, 290	Seelye, Samuel T., Easthampton, Mass.	1864
Sargent, Sumner H., Sharon, Vt.	11, 392	Seibert, Albert E., Ceresco, Mich.	250, 254
Sargent, Wm. H., Upton Works, Mich.	1899	Seibert, J. Addison, Worcester, Mass.	246
Sarkeys, Elias J., Chicago, Ill.	1895	Seibert, Samuel S., Crystal, Mich.	250, 2
Earles, Jesse E., Caledonia, Ill.	146	Seil, Herman, Wilton, Io.	184
Sather, Bernard B. [Me.]	1894	Seily, A. Clark,	1899
Sattler, Ferdinand S., Milwaukee, Wis.	414	Selden, J. H., Greenwich, Conn.	59, 118, 438
Sattler, John, Tyndall, S. D.	376	Self, William O., Ohio, Ala.	86, 8, 132
Sauerman, William E., Blencoe, Io.	170, 6	Sell, Henry T., 215 Madison st., Chicago, Ill.	1877
Saunders, Eben E., Oberon, N. D.	334	Sengstacke, John H. II., Savannah, Ga.	138
Saunders, Harry L., Wellston, Okla.	354	Senior, Herbert I. [Me.]	1868
Savage, G. S. F., 628 Wash'n Bd., Ch'go, 50,	1847	*Setsee, Daniel M., Evans, Ky.	1894
Savage, John W., Bristol, N. H.	298	Severance, Chas. N., Garden City, Kan.	1888
Savage, John W., Stanton, Cal.	1882	Severance, Claude M., New York City,	316
Sawyer, J. H., Jr., Easthampton, Mass.	1888	Severance, Milton L., Burlington, Vt.	1864
Sawyer, Leicester J., Tibbals, Fla.	1864	Sewall, B. Frank, Antrim, Okla.	352
Sawyer, Roland D., Hanson, Mass.	226	Sewall, David B., South Berwick, Me.	1842
Sayles, Harold F., Oak Park, Ill.	1896	Sewall, John L., St. Albans, Vt.	12, 390
Scarow, David H., Centralia, Kan.	188	Sewall, John S., Bangor, Me.	62, 1859
Schaeffe, John M., Los Angeles, Cal.	100, 2	Sewall, Jotham B., Boston, Mass.	1855
*Schaerer, John, Curtiss, Wis.	406	Sewall, Oliver D., Brookline, Mass.	220
Schauffler, Henry A., Cleveland, O.	54, 1865	Seward, Arthur L.	1878
Schauffler, Henry P., Berlin, Conn.	114	[Seward, Dwight M., deceased,	36
Scheibe, Otto J., W. Superior, Wis.	11	Seymour, Bela N., Washington, D. C.	1855
Scherff, Frank C. F., Minden, Io.	180	Seymour, Charles R., Bennington, Vt.	384
Schermerhorn, P., Salem, Mich.	262		

Seymour, Edward P., Wendell, Mass.	242	Sink, Reuben H., Stockton, Cal.	108
Shaeffer, Grant L., Oxford, Conn.	124	Sinks, Perry W., Ridgway, Pa.	12, 362
Shannon, Wm. H., Wayne, Mich.	264	Sinnett, Charles N., Chesterfield, N. H.	298
Sharp, John, Mannsville, N. Y.	314	Skeels, Arthur F., Painesville, O.	344
Sharp, Joseph B., Aurora, Neb.		Skeels, Henry M., Harmon, Colo.	110
Sharp, Robert W., Orange, N. J.	1889	Skentlebury, Wm. H., Lake Odessa, Mich.	256
*Sharpe, P. A., 4712 N. 40th, Omaha, Neb.	292	Skiles, James H., Farragut, Io.	174
Shatto, Charles R., Shenandoah, Io.	182	Skilling, Robert B., Portland, N. Y.	318
Shattuck, Calvin S., Memphis, Mich.	1849	Skinner, Charles L., Haverhill, N. H.	302
Shaufeld, Z. M., Hastings, Neb.	1884	Skinner, David E., Doon, Io.	174
Shaw, Benj. J. II., Grand Rapids, Wis.	408	[Skinner, Edward, deceased,	36
Shaw, Edwin S., Fargo, N. D.	1890	Slack, Ezra A., Brookline, Mass.	1881
Shaw, Edwin W., Middleville, Mich.	1858	Slack, Henry L., Bethel, Conn.	114
Shaw, George W., Fall River, Mass.		Slade, William, East Hampton, Conn.	116
Shaw, Gilbert A., Brooklyn, N. Y.	1894	*Slade, William F., Waldoboro, Me.	212
Shaw, Henry H., Marlboro, Vt.	388	[Slater, Charles, deceased,	37
Shaw, John T., <i>Pf.</i> , Oberlin, O.	1885	Sleeper, Henry D., Northampton, Mass.	1891
Shaw, Judson W., Falmouth, Me.	1887	Sleeper, William T., Newton, Mass.	1854
Shaw, William, Atlanta, Ga.	136	Sleeper, William W., Wellesley, Mass.	242, 404
Shaw, William A., Lake Mills, Wis.	410	Sloan, Alex., Kennebunkport, Me.	206
Shaw, William B., Port Byron, Ill.	160	Sloan, William, Gallup, N. Mex.	297, 441
Sheaff, Robert L., Barton, Vt.	384	Slocumbe, Samuel, San Francisco, Cal.	1887
Shear, A. Lincoln,	1890	Slocum, Geo. M. D., Utica, N. Y.	1879
Shearer, Herman A., Pinckney, Mich.	254, 60	Slocum, Wm. F., <i>Pr.</i> , Colo. Sp'gs, Colo.	83, 1878
Sheffield, Devello Z., A. B. C. F. M.	437	Slyfield, Frederic A., Quasqueton, Io.	180, 2
Sheldon, Charles F., Enid, Okla.	350, 2	Small, Andrew J., Hampton Falls, N. H.	306
Sheldon, Charles M., Topeka, Kan.	59, 194, 438	Small, Charles H., Springfield, O.	346
Sheldon, Frank M., Greeley, Io.	11, 112	Small, Charles R., Wells, Me.	11, 212
Sheldon, Harry D., Wellington, O.	348	Small, Henry E., Goshen, Conn.	118
Sheldon, Stewart, Topeka, Kan.	1854	Small, Uriah W., West Leeds, Me.	1859
Shelton, Charles W., Norwalk, Conn.	54	Smalley, A. L., Jamestown, N. Y.	314
Shepard, Herman T., Boston, Mass.	1891	Smart, George T., Newton Highlands, Mass.	234
*Shepherd, Alexander, <i>Toronto, Ont.</i>	1897	Smart, I. Chipman, Pittsfield, Mass.	236
Shepherd, Robert G., South Point, O.	1898	Smart, William S., Brandon, Vt.	384
Shepherd, Samuel, Maquoketa, Io.	178	[Smedley, Willis E., deceased,	
Sherk, Abraham B., Kiantone, N. Y.	314, 60	Smidt, Helmer T., 961 31st pl., Chicago, Ill.	148
*Sherman, Andrew M., Morristown, N. J.	1888	Smiley, Elmer E., <i>Pr.</i> , Laramie, Wyo.	1891
*Sherman, Barker B., Manila, P. I.	1880	Smiley, James D., New Haven, Conn.	1856
Sherman, Floyd E., Topeka, Kan.	1879	Smiley, Samuel R., Colebrook, N. H.	298
Sherrill, Alvan F., Lee, Mass.		Smith, Albert D., Northboro, Mass.	234
Sherrill, Dana, Hoopeston, Ill.	1873	*Smith, Albert H., Barneveld, Wis.	404, 10
Sherrill, Sam'l B., Clifton Springs, N. Y.	1863	Smith, Allen J., Marlboro, N. H.	304
Sherwood, John W., Munica, Mich.		Smith, Andrew J., Abtaunum, Wash.	396
Shield, Frederic, Pasadena, Cal.	1883	Smith, Arthur, Piermont, N. H.	304
Shingler, John J., Berea, O.	336	Smith, Arthur H., A. B. C. F. M.	437
Shipman, Frank R., Andover, Mass.	216	Smith, Azro A., Reading, Mass.	1864
Shippen, J. M., Washington, D. C.	1883	[Smith, Charles B., deceased,	37
Shirley, Arthur, Stratford, Conn.	1872	Smith, Charles H., Plymouth, Conn.	1887
Shockey, Albert D., Hetland, S. D.	370, 2	Smith, Charles W., Flagler, Colo.	110, 2
Shoemaker, Elmer E., Newb'yp't, Mass.	234	Smith, Clifford H., Pittsford, Vt.	390
Short, Geo. W. D., 15 Robert ct., Ch'go, Ill.	148	Smith, Edward G., Epping, N. H.	1871
Short, Wallace M., Evansville, Wis.	408	Smith, Edward H., Oshkosh, Wis.	412
Short, Wm. H., Platteville, Wis.	412	Smith, Edward H., A. B. C. F. M.	1901
Show, Arley B., Menlo Park, Cal.	1884	Smith, Edward L., Seattle, Wash.	400
Shull, Gilbert L., Crawford, Neb.	288	Smith, Edwin, Ballardvale, Mass.	216
Shultz, Jacob K., Princeton, Minn.	1882	Smith, Edwin B., Argentine, Kan.	188
Shuman, Henry A., Rising City, Neb.	292	Smith, Edwin G., Princeton, Ill.	1850
Shuman, J. S., Riggton, Ga.	1898	Smith, Edwin R., Farmington, Me.	206
Shurtleff, Ernest W., Minneapolis, Minn.	270	Smith, E. Sinclair, Lansing, Mich.	256
Silcox, John B., <i>Winnipeg, Can.</i>	1876	Smith, Esther, St. Paul, Minn.	1893
Siler, William J. [Okla.]	1891	Smith, Ezra N., N. Falmouth, Mass.	224
Simmons, Abraham, Jenifer, Ala.	92	Smith, Felix G., Ogden, Tenn.	380
Simmons, Daniel A., Westville, Fla.	132, 4	Smith, Frank G., Dubuque, Io.	174
Simmons, William B., White Cloud, Kan.	1898	Smith, Frank W., Cass Lake, Minn.	
Simmons, Zachariah, Little's Mills, N. C.	326	*Smith, F. H., 670 Parnell av., Chicago, Ill.	1877
Sims, Thomas, Middlebury, Vt.	383	Smith, Frederick C., Zanesville, O.	348
Simons, J. H., 876 76th st., Chicago, Ill.	150	Smith, G. Ernest, Sauk Center, Minn.	274
Simpink, Peter A., Salt Lake City, U.	381, 442	Smith, George, Whitewater, Wis.	1868
Simpson, Alexander, Shaw, Ill.	160	Smith, George H., Wheaton, Ill.	1876
Simpson, Charles, Chatham, O.	338, 42	Smith, G. H., Munnsville, N. Y.	314
Simpson, Herbert A., Parsons, Kan.	194	*Smith, George H., Dodd, Tex.	1891
Simpson, John W., New York, N. Y.	1879	Smith, George L., Newton, Io.	180
Simpson, Samuel, <i>Berlin, Germany</i>	1895	Smith, Green N., Baxley, Ga.	186, 8
Sims, Frank W., Memphis, Tenn.	378	Smith, H. W., 990 Coney Is. av., N. Y.	11, 308
Sims, James P., Montgomery, Ala.	1894	[Smith, Henry H., deceased,	37
Sims, John R., Gadsden, Ala.	92, 439	Smith, Henry P., Amherst, Mass.	216
Sims, Josiah, Nevada City, Cal.	102	Smith, Hinds, Oberlin, O.	1871
Sims, Richard V., New Iberia, La.	200	Smith, Howard N., Cleburne, Tex.	382, 442
Sims, Thomas, Melrose, Mass.	232	Smith, Ira A., Holden, Me.	204, 6
Studen, Arch W., Providence, Ill.	11, 160	Smith, Isaiah P., Salem, N. H.	1864
Singer, Edwin J., San Francisco, Cal.	58	Smith, J. Challen, Alexandria, Ind.	166
Single, John, Sioux Falls, S. D.	376	Smith, James E., Minneapolis, Minn.	270
Singleton, J. H., Villa park, Denver, Colo.	110	Smith, James E., Thibodeaux, La.	200

Smith, James R., W. Superior, Wis.	416	*Spencer, William H., High Point, N. C.	1861
Smith, James W., Graceville, Fla.	1887	Sperry, Willard G., Pr., Olivet, Mich.	83
Smith, John E., Fremontville, Cal.	1877	Spiker, William D., Winthrop, Io.	172, 86
Smith, J. Franklin, Leigh, Neb.	290	*Spillars, Ashbell P., Tyty, Ga.	1885
Smith, John H. B., St. Paul, Minn.	274	Spittell, Jabez, Alcester, S. D.	370, 2
Smith, J. Lloyd, Birmamwood, Wis.	404, 6, 12	Spoor, Orange H., Redlands, Cal.	1861
Smith, J. T., Fayetteville, N. C.		Sprague, Elmer E., Crete, Neb.	1893
Smith, John W., Bonifay, Fla.	132	Sprague, Frank M., Tampa, Fla.	134
Smith, Jonathan G., Tomah, Wis.	1888	Sprague, Fred. P., Central Lake, Mich.	250, 52
Smith, Joseph E., Chattanooga, Tenn.	378, 442	Sprague, William P., A. B. C. F. M.	437
Smith, Judson, Boston, Mass.	48, 67	Spriggs, John, Suches, Ga.	1876
Smith, Margaret J., Montegale, Tenn.	1893	Spyker, Simon, Richland Center, Wis.	1854
Smith, Moses, 115 E. Leavitt, Chicago, Ill.	1859	Squire, Abraham L., Elwood, Neb.	1897
Smith, Nathaniel, Lake City, Minn.	1844	Squires, Norman J., West Haven, Conn.	128
Smith, Orville S., Delavan, Wis.	1874	Staaf, Gustaf, Scandia, Pa.	1889
Smith, Oscar M. [Minn.]	1863	Staats, Henry T., Pasadena, Cal.	104
Smith, Otterbein O., Grinnell, Io.	58	Stacey, John W., Clarksville, Mich.	250, 62
Smith, Ralph J., New London, O.	1884	Stacey, W. Herald, Mount Vernon, N. Y.	1891
Smith, Richard, Hobart, Ind.	166	Stackpole, Everett S., Bradford, Mass.	11, 226
Smith, Samuel G., St. Paul, Minn.	274	Staff, Fred., Fort Atkinson, Wis.	408
Smith, Stephen, Lebanon, Conn.	120	Staley, John J., Manistee, Mich.	258
Smith, Stephen D., Orlando, Fla.	1875	Stallings, Jeremiah J., Henderson, Ala.	86, 8, 90
Smith, Thomas, Indianapolis, Ind.	166	Stamp, T. W., 6327 Evans av., Ch'go, Ill.	1876
Smith, Wesley W., Staffordville, Conn.	12	Stanford, Arthur W., A. B. C. F. M.	437
Smith, William, Chapin, Ill.	154	Stanley, Charles A., A. B. C. F. M.	437
Smith, William, Wakeman, O.	340, 8	Stanley, John E., Vernon, Fla.	1891
Smith, William A., Groton, N. Y.	1864	Stanton, George F., Boston, Mass.	1866
Smith, William H., Aurora, Ill.	1879	Stanton, James, Platville, Colo.	1887
*Smith, William K., Partidge, Kan.	194	Stanton, Jay E., Glenwood, Io.	176
Smith, William S., Worcester, Mass.	12, 1834	Staples, A. J., Geneva, Neb.	
Smith, Zwingle H., Franksville, Wis.	1890	Stapleton, John, Cleveland, O.	338
Smits, Bastian, Jackson, Mich.	256	Stapleton, Robert, West Park, O.	346
Smyth, Egbert C., Pt., Andover, Mass.	61	Stapleton, Robert S., A. B. C. F. M.	437
Smyth, Newman, New Haven, Conn.	122	Stark, Charles W., Hillsboro, Wis.	408
Sneath, Isaiah W., Franklin, Mass.	224	Starr, M. Angelo, Philadelphia, Pa.	1870
Snelgrove, Andrew H., Olivet, Mich.	1881	Starr, Edward C., Cornwall, Conn.	116
Snell, Charles Y., Los Angeles, Cal.	1871	Starr, Harris E., Storrs, Conn.	11, 120
Snell, Frank W., Dennyville, Me.	204	Starr, Otis A., Montevideo, Minn.	1870
Snell, Laird W., N. Brookfield, Mass.	234	Starr, William H., Providence, R. I.	1865
Snell, Spencer, Talladega, Ala.	92, 439	Staub, John J., Portland, Sta. C. Ore.	358
[Snell, William W., deceased,	37	Staub, Rudolph, Portland, Ore.	1890
Snelling, Alfred, Zuck, <i>Micronesia</i> ,	1885	St. Aubin, Thomas S., Springfield, Mass.	240
Snider, Asa B., Covedale, Cal.	98	Stauffer, Henry, Cuyahoga Falls, O.	340
Snow, Beecher O., Maple Park, Ill.	1891	Staver, Daniel, Forest Grove, Ore.	441
Snow, Benjamin P., Yarmouth, Me.	1870	Stead, James R., Lacon, Ill.	156
Snow, Everard W., Boston, Mass.	11, 1901	Stearns, Charles C., Hartford, Conn.	1870
Snow, Frederick E., Guilford, Conn.	118	Stearns, Edw. R., Warren, Me.	212
Snow, Walter A., Minneapolis, Minn.	272	Stearns, Fred. B., Grand Rapids, Mich.	254
Snowden, Clifford L., Chicago, Ill.	1897	Stearns, George W., Middleboro, Mass.	232
Snowden, David H., Sterling, Kan.	1877	Stearns, William F., Norfolk, Conn.	122
Snowden, Frank R., Bellview, Minn.	266, 74	Stebbins, Herbert W., Boston, Mass.	1880
Snowden, James E., Cedar Falls, Io.	172	Steedley, David F., Baxley, Ga.	136
Snyder, Charles W., Stillwater, Okla.	1883	Steele, Charles E., New Britain, Conn.	1870
Snyder, Henry C., Saranac, Mich.	262	Steele, John T., Iowa, La.	200
Snyder, Henry S., Weymouth, Mass.	1885	Steele, Joseph, Jr., Berwick, Io.	170
Snyder, Owen M., Freeland, Mich.	254	Steele, Charles, East McDonough, N. Y.	1870
Snyder, Peter M., Rockford, Ill.	160	Stelner, Dennis R., Ruggles, O.	346
Soares, A. V., Honolulu, H. I.	144	Stelner, Edward A., Sandusky, O.	1891
Soderholm, Henry, Chicago, Ill.	1892	Stembridge, A. E., Wilmington, Mass.	1890
Solandt, Andrew P., Emmetsburg, Io.	174	Stemen, John A., Viroqua, Wis.	416
Solandt, James A., Lead, S. D.	374	Stephens, Frederick A., Perry, Mich.	260, 2
Somerville, T. E., 109 W. Adams, Chi'go, Ill.	1888	Stephens, J. Vinton, Radnor, O.	344, 6
Soper, George E., Danbury, Conn.	11, 116	[Sterling, George, deceased,	38
Souders, Walter G., Elmwood, Ill.	152	Sterns, Wallace H., Blackstone, Mass.	218
Soule, Sherrod, Naugatuck, Conn.	122	Stetson, R. Kidder, Wyandot, Ill.	164
Southgate, Benj. M., Sycamore, Ill.	162	Stevens, Almon O., Pontiac, Mich.	260
Southgate, Chas. M., Auburndale, Mass.	234	[Stevens, Asahel H., deceased,	38
Southworth, Francis, Portland, Me.	210	Stevens, Charles H., Canton Cen., Conn.	1880
Spangler, Alpheus M., Molineague, Mass.	242	*Stevens, Charles M., Stillwater, Minn.	1890
Spangler, G. B., Capoma, Kan.	188, 92, 286, 90	Stevens, Clarence M., San Francisco, Cal.	106
Spanswick, Thomas W., Keystone, S. D.	372	Stevens, Frank V., Whitewater, Wis.	416
Sparhawk, Willis T., Randolph, Vt.	1900	Stevens, George B., New Haven, Conn.	71
Spanling, Wayland, Ayer, Mass.	216	Stevens, Henry A., Brighton, Mass.	1861
Speare, S. Lewis B., Newton, Mass.	1874	Stevens, J. M., 973 Ballou St., Chicago, Ill.	148
Speer, W. J., Hydeville, Cal.	11, 98, 100, 4, 6	Stevens, John L., Thawville, Ill.	1899
Speers, Luther, Osseo, Wis.	11, 412	Stevens, Julius, Ft. Dodge, Io.	1865
Spelman, Henry O., Fairfield, Io.	174	Stevens, Moody A., Minneapolis, Minn.	1862
Spelman, Levi P., Covert, Mich.	1860	Stevens, Thomas E., Gray's Lake, Ill.	154
Spence, Jos. M. A., Green Bay, Wis.	406, 8	Stevens, Wm. D., Warwick, N. Y.	1889
Spence, Walter, Council Grove, Kan.	188	Stevens, Wm. O., Portland, Mich.	260
Spence, Wm. H., Cambridgeport, Mass.	220	Stevenson, John O., Waterloo, Io.	1875
*Spencer, David B., River Falls, Wis.	414	Stevenson, Wm. D. J., Pittsville, Wis.	412, 6
Spencer, John A., Chicago, Ill.	1894	Stewart, J. B., Hartsfield, Ga.	136, 8

Stewart, Jeremiah D., Aurora, Neb.	58	Sullens, Arthur J., Olney, Ill.	158
Stewart, John R., Curtis, Ala.	86, 132	Sumner, Charles B., <i>Pf.</i> , Claremont, Cal.	1868
*Stewart, Lillie D., Oakland, Cal.	1899	[Sumner, Charles E., deceased.	
Stewart, William E. M., Woodland, Cal.	108	Sumner, Fred. A., Minneapolis, Minn.	270
Stewart, William J., Rosendale, Wis.	406, 14	Sumner, M. N., Mill Creek, Tenn.	378
Stewart, William R., La Harpe, Ill.	1868	Survival, William, Pittsburg, Pa.	362
Stewart, Wilson R., Rocky Hill, Conn.	126	Sutherland, John M., Mound City, Ill.	146, 56, 62
Stickel, Edwin C., <i>Pf.</i> , Nashville, Tenn.	1875	Sutherland, John W., Detroit, Mich.	1876
Stickney, Edwin H., Fargo, N. D.	58	Sutherland, Ward T., Oxford, N. Y.	316
Stiles, Hubert W., Ada, Minn.	266	Sutherland, Wm. L., Great Bend, Kan.	190
*Stiles, William C., Stonington, Conn.	1876	Sutton, Benj. A., Muscatol, Kan.	192
Stimson, Cyrus F., Stratford, Conn.	126	Sutton, Samuel, Young's Creek, Ky.	198
Stimson, H. A., 159 W. 86th, N. Y.	59, 61, 316, 438	Swain, Augustus C., No. Cambridge, Mass.	1873
Stimson, Martin L., A. B. C. F. M.	437	Swain, Carl J., Sauk Rapids, Minn.	266, 72, 4
Stiver, Samuel L., Bunker Hill, Ill.	1879	Swain, Richard L., Laconia, N. H.	302
St. John, Benjamin, Fayette, Io.	174	Swanson, Isaac J., Lima, O.	342
Stocking, James B., Wahoo, Neb.	294	Swanson, J. E., Lincoln, Neb.	290
Stocking, Jay T., New Haven, Conn.	11, 1901	Swanstrom, August [Mo.]	1862
Stocking, Wm. R., S. Williamstown, Mass.		Swarthout, Eastman G., Flint, Mich.	1893
Stockwell, Cyrus K., Angola, Ind.	1896	Swartout, E. P., Lebanon, S. D.	374
Stoddard, Eugene W., Martinez, Cal.	102	Swartz, Charles K., Bellevue, O.	336
Stoddard, John C., Ogden, Io.	1881	Swartz, Herman F., East Cleveland, O.	11, 2, 340
Stoddard, William, Black Earth, Wis.	1887	Swartz, Joel K., Devon, Pa.	1855
Stokes, W. T., 782 Jefferson av., Br'klyn, N. Y.	1883	Sweet, George E., Providence, R. I.	366
Stone, Dwight C., Chester, Conn.	116	Sweet, Milo J., Almont, Mich.	248
Stone, Edward G., Killingworth, Conn.	120	Sweet, William L., Everett, Mass.	224
Stone, Edward P., Lapeer, Mich.	1861	Swengel, A. Wilmer, Harrisburg, Pa.	1886
Stone, Ira D., Batavia, Ill.	146	Swift, Benjamin, Orwell, Vt.	390
Stoneman, A. H., Grand Rapids, Mich.	254	Swift, Clarence F., Minneapolis, Minn.	270
Stoops, J. D., Easthampton, Mass.	11, 12, 1901	Swing, Albert T., Oberlin, O.	1878
Storar, Fordyce J., Plymouth, Ill.	160	Swinerton, Wm. T., N. Stamford, Conn.	1877
Storer, Frederick A. S., Syracuse, N. Y.	1886	Tade, Ewing O., Sta. B, Los Angeles, Cal.	1861
Storm, Julius E., Hyannis, Neb.	286, 90	Taft, Jay N., 39 W. 4th av., Br'klyn, N. Y.	1884
Storrs, Chas. L., Hillsboro Bridge, N. H.	11, 302	Taft, Rufus M., Worcester, Mass.	1893
*Stotts, Jas. U., 1863 Grand av., Ch'go, Ill.	1893	Taggart, Charles E., Three Oaks, Mich.	262
Stough, Henry W., Wheaton, Ill.	1896	Taggart, George A., Portland, Ore.	356
Stoughton, Lewis H., Mattoon, Ill.	1895	Taintor, C. H., 151 Wash'n st., Chicago, Ill.	53
Stover, Wesley M., A. B. C. F. M.	427	Taintor, Jesse F., Rochester, Minn.	272
Stowe, Charles E., Cambridge, Mass.	1878	Talmadge, Elliott F., Hartford, Conn.	1900
Stowe, Wilbur F., Saugerties, N. Y.	318	Talmage, Charles H., Taunton, Mass.	240
Stowell, Alex. D., Binghamton, N. Y.	1858	Talmage, Luther C., Waukegan, Ill.	1900
Strain, Horace L., Decatur, Ill.	11, 152	Tangemann, Gottlob D., Danville, Io.	172
Strang, Clement J., Springfield, Ill.	11, 162	Tanner, Allan A., Waterloo, Io.	184
Strange, William L., New Plymouth, Ida.	165	[Tappan, Charles L., deceased.	
Stratton, Edward W., Candor, N. C.	326	Tasker, Joseph O., Stoddard, N. H.	306
Stratton, Lemuel N., Chicago, Ill.	150	Tate, Albert J., High Point, N. C.	441
*Strawman, D. S., Michigan City, N. D.	11, 1900	Tate, William J., Higgauum, Conn.	120
Strayer, Paul M., S. Norwalk, Conn.	11, 126	Taulbee, James M., N. Enid, Okla.	350, 2
Street, Geo. E., Exeter, N. H.	300	Taylor, Albert W., Seneca Falls, N. Y.	320
Street, Walter B., Anderson, Ind.	166	Taylor, Charles E., Chamberlain, S. D.	1835
Street, William D., White Plains, N. Y.	11, 322	Taylor, Charles L., Linden, Mich.	1886
Streeter, Clayton M., Royalton, Wis.	414	Taylor, Edward, Binghamton, N. Y.	1847
Streeter, Willard E., Warren, Vt.	392	Taylor, Frederick C., Hyde Park, Vt.	368
Strickland, Geo. D., Drummond, Mich.	252	Taylor, George E., Pierce, Neb.	292
Stringer, Firth, De Soto, Mo.	278	Taylor, Glen A., Spencer, Io.	184, 438
Stromire, Geo. D., Ford, Kan.	190	Taylor, Graham, Chicago, Ill.	65, 148
Strong, Charles B., Harwinton, Conn.	120	Taylor, Horace J., Dewey, Wash.	396, 400
Strong, David H., Williamstown, Vt.	384, 94	Taylor, James F., Douglas, Mich.	1855
Strong, Delos A., S. Manchester, Conn.	1875	Taylor, J. G., Arlington Heights, Mass.	11, 216
Strong, Dwight A., Madison, O.	1890	Taylor, J. Phelps, Andover, Mass.	1865
Strong, E. Ellsworth, Auburndale, Mass.	48	Taylor, Livingston L., Brooklyn, N. Y.	11, 308
Strong, Frank P., Kinsley, Kan.	190	Taylor, Marcus B., Brooklyn, N. Y.	308
Strong, Jacob H., Berkeley, Cal.	1857	Taylor, Raynsford, San Francisco, Cal.	1878
Strong, James W., <i>Pf.</i> , Northfield, Minn.	83	*Taylor, Samuel, Mulliken, Mich.	258
Strong, Josiah, 105 E. 22d, N. Y.	1871	Taylor, Mrs. S. E., Denver Mills, Colo.	110, 2
Strong, J. Selden, Abington, Conn.	114	Taylor, Wallace, A. B. C. F. M.	437
Strong, Sydney, Oak Park, Ill.	158	Taylor, Walter P.	1891
Strong, William E., Amherst, Mass.	11, 216	Tead, Edward S., Somerville, Mass.	1878
Stroup, Charles A., New Haven, Conn.	1896	Tebbetts, Arthur H., Minneapolis, Minn.	1873
Strout, Joseph W., Kingston, N. H.	302	Teel, William H., Vernon Center, Conn.	128
Struthers, Alfred L., S. Gardiner, Me.	206, 10	[Teel, Albert K., deceased.	38
Stuart, Isambert B., Hooksett, N. H.	302	Temple, Charles, Traverse City, Mich.	1851
*Stubbins, Thomas A., Holdrege, Neb.	290	Temple, Wm. H. G., Seattle, Wash.	400
Stubbins, William H., Victoria, Ill.	162	Tenney, Edward P., Cambridge, Mass.	1859
Stubbs, Robert S., Tacoma, Wash.	1864	Tenney, Henry M., Oberlin, O.	344
Stump, George E., Russell, Kan.	194	Tenney, H. Melville, San José, Cal.	106
Sturgis, Frederick E., Natick, Mass.	232	Tenney, Leonard, Boston, Mass.	1845
Sturtevant, Ernest W., Post Mills, Vt.	392	Tenney, Leonard B., Nelson, N. H.	302, 4
Sturtevant, J. M., 832 Wilson av., Ch'go, Ill.	148	Tenney, William A., Oakland, Cal.	1856
Stutson, Henry H., Perham, Minn.	272	Tenney, William L., N. Adams, Mass.	234
Suckow, William J., Fort Dodge, Io.	170	Terborgh, Isaac, Richmond, Mich.	290
Suess, William, Kramer, Neb.	292	Terhune, Edward P., Pompton, N. J.	1855
*Suffa, Andrew, Lincoln, Neb.	290	Testa, S. L., 66 Woodhull, Brooklyn, N. Y.	1899

Tewksbury, Elwood G., <i>A. B. C. F. M.</i>	437	Titcomb, Arthur, Saxonville, Mass.	224
Tewksbury, Geo. A., Concord, Mass.	222	Titmarsh, Robert, Des Moines, Io.	1895
*Thacker, Joseph, Cooke, Mich.	250, 6, 8	Titsworth, Judson, Milwaukee, Wis.	410
Thain, Alexander K., Wauwatosa, Wis.	11, 416	Titus, Herbert R., Ticonderoga, N. Y.	320
*Thayer, Charles S., Providence, R. I.	366	Tobey, Benjamin F., Danby, N. Y.	310
Thayer, Frederick D., Dudley, Mass.	11, 224	Tobey, Rufus B., Boston, Mass.	1880
Thayer, Henry E., Topeka, Kan.	54	Todd, Albert G., Worcester, Mass.	246
Thayer, Henry O., Portland, Me.	1866	Todd, David E., Payson, Ill.	158
[Thayer, J. Henry, deceased,	38	Todd, George L., <i>Havana, Cuba,</i>	1887
Thayer, Lucius H., Portsmouth, N. H.	304	Todd, Henry C., Prentice, Wis.	412
Thayer, O. Franklin, Wardner, Ida.	1886	Todd, John W., Fergus Falls, Minn.	268
Thiel, P. J., Spillville, Io.	174	Todd, Quintus C., Burlington, Wyo.	1879
Thing, Milo J. P., Lake Benton, Minn.	270	*Todd, William E., New Lebanon, N. Y.	314
Thirloway, Timothy, Belle Fourche, S. D.	370	Toleman, Charles B., Sterling, Mass.	240
Thistleton, Alfred E., Roxbury, Conn.	11, 126	Tombles, Chas. L., N. Middleboro, Mass.	232
Thom, A. Alexander, Audubon, Minn.	11, 266, 74	Tomes, Isaac N.	1858
Thomas, Chandler N., Bristol, Vt.	384	Tomlin, David R., Mitchell, S. D.	374
Thomas, Charles M., No. Lawrence, Kan.	192	Tomlinson, J. Logan, Simsbury, Conn.	1863
Thomas, David L. [Wyo.]	1893	Tomlinson, Joseph A., Philadelphia, Pa.	1872
Thomas, D. Theodore, Youngstown, O.	348	Tompkins, J., 153 La Salle, Chicago, Ill.	54
Thomas, Evan, Essex Junction, Vt.	386	Toomay, John B., Carthage, Mo.	278
Thomas, Isaac, Horatio, Pa.	360	Toothaker, Archie, Highland, Kan.	190
Thomas, Ivor, Bangor, Pa.	11, 360, 4	Tornblom, August F., Hartford, Conn.	120
Thomas, John A., Kingston, Wis.	412	Torosyan, Hohnannes T., Hawley, Mass.	228
Thomas, John G., Lima, O.	342	Torrence, James S., Laurel, Mont.	284
Thomas, John M., Columbus, O.	340	Torrens, David J., Friendship, N. Y.	310
Thomas, John P., Nanticoke, Pa.	362	Torrey, Charles C., Tanworth, N. H.	306
Thomas, Lewis J., So. Peabody, Mass.	236	Torrey, Charles C., New Haven, Conn.	1899
Thomas, Owen, Elliott, Io.	174, 6	Torrey, Daniel T., Providence, R. I.	1888
Thomas, Reuben, Brookline, Mass.	220	Torrey, David C., Byfield, Mass.	232
Thomas, Thomas D., Red Oak, Io.	1881	Torrey, Henry A. P., <i>Pf.</i> , Burlington, Vt.	1865
Thomas, Thomas P., Madison, O.	342	Torrey, Joseph, Shirley, Mass.	238
Thomas, W. Arthur, Trumbull, Conn.	128	Torrey, Reuben A., 81 Inst. pl., Chi'go, Ill.	1878
Thome, A. M., 133 Lincoln av., Chi'go, Ill.	150	Tower, Charles E., Hampton, Io.	176
Thome, James A., Kelley's Island, O.	342	Towle, James A., New Haven, Conn.	1871
Thompson, Albert H., Raymond, N. H.	304	Town, Willard O., Thompson, O.	346
Thompson, Alex., Ashkum, Ill.	146, 52	Towne, Salem D., Williamstown, Mass.	1885
Thompson, Alex. W., Etiwanda, Cal.	100	Townsend, Arthur C., Ravenna, Neb.	262
[Thompson, Augustus C., deceased,	39	Townsend, L. A., 64 N. Cent. pl., Chi'go, Ill.	150
Thompson, Carl D.	1898	Townsend, Morris B., Grand Rapids, Mich.	248
Thompson, Charles, White City, Kan.	196	Townsend, Stephen J., Haines City, Fla.	132
Thompson, Frank, <i>Valparaiso, Chili,</i>	437	Tracy, Alfred E., Wilton, N. H.	306
Thompson, George O., Truro, Mass.	242	Tracy, Charles C., <i>A. B. C. F. M.</i>	437
Thompson, Hiram F.	1893	Tracy, Isaac B., Cumberland, Wis.	406
Thompson, Howard S., Hampden, O.	342	Tracy, James E., <i>A. B. C. F. M.</i>	437
Thompson, James B., Eau Claire, Wis.	406	*Trandt, Adam, Globeville, Colo.	110
Thompson, James K., Chicago, Ill.	1888	Trask, John L. R., Springfield, Mass.	1867
Thompson, J. M. [Mo.]		Traut, G. Albert, Excelsior, Minn.	268
Thompson, Mitchell, Goliad, Tex.	1868	Travers, Robert M., Petersburg, Neb.	292
Thompson, Nathan, Laurel, Md.	1865	Travis, A. Ferdinand, Kensington, Conn.	120
Thompson, Thomas, Frankfort, S. D.	370, 2	Travis, David Q., Crockett, Cal.	100
Thompson, William S., Exeter, N. H.	1860	Travis, Lee J., Marietta, O.	342
Thompson, W. S., E. Somerville, Mass.	11, 238	Trcka, Charles J., St. Paul, Minn.	1897
Thomsen, Ludwig, Lehi, U.	1900	Treat, Edward P., Irasburg, Vt.	388
Thomson, Alex., Ashkum, Ill.	1887	Treat, J. Calvin, Oberlin, O.	344
Thomson, A. Eugene, Lorain, O.	342	TreFethren, Eugene B., Ipswich, S. D.	372, 4
Thomson, James, Norwood, N. Y.	316	Treiber, Daniel J., Russell, Kan.	1885
Thomson, Robert J., Bound Brook, N. Y.	118	Trieber, Michael, Kulm, N. D.	332, 4
Thoren, B. J., Pawtucket, R. I.	1894	Triplett, Harry M., Springfield, Neb.	286
Thorp, Charles N., Oswego, N. Y.	316	Tripp, Ira J., Bedford, Mich.	248
Thorp, W. B., 3977 Drexel bld., Chi'go, Ill.	148	*Troxer, Winfield D., Auburn, Ind.	1861
Thorpe, John, Brookline, N. H.	298	Trow, Wm. A., Sherburne, N. Y.	320
Thorpe, Ole O., Concord, Mass.	222	Trowbridge, John P., N. Rochester, Mass.	238
Thorsvilson, C. A., Eau Claire, Wis.		Trueblood, Wm. J., 13 Woodland Park, Ill.	1878
Thrall, J. Brainerd, Pepperell, Mass.	263, 438	Truman, Daniel, Onekama, Mich.	260
Thrall, W. Herbert, Haron, S. D.	54	Trumbull, H. Clay, Philadelphia, Pa.	1832
Thrasher, George W., Courtland, Ala.	88	Trushow, Arthur, Baltimore, Md.	1896
Thrush, John O., Webster City, Io.	184	Trussell, William F., Tintah, Minn.	274
Thurston, Chas. A. G., E. Somerville, Mass.	1877	Tucker, Fred D., St. Anthony Park, Minn.	1896
Thurston, John R., Whitinsville, Mass.	234	Tucker, Wm. B., Opelika, Ala.	439
Thurston, Oakley B., Reed City, Mich.	260	Tucker, Wm. J., <i>Pf.</i> , Hanover, N. H.	83, 438
Thurston, Thos. W., Albert Lea, Minn.	1851	Tuckerman, Fred W., Washington, D. C.	1886
Thwing, Charles F., <i>Pf.</i> , Cleveland, O.	1879	[Tufts, James, deceased,	
Thwing, Edward W., Honolulu, H. I.	144	Tull, Harvey V., Naperville, Ill.	158
Thygeson, Hanson E., Chesterfield, Mass.	222	Tunnel, Robert M., Manhattan, Kan.	1869
Thyholdt, Paul C., Jacksonville, Ill.	1881	Tupper, John S., Burlington, Vt.	1884
*Tibbets, Arthur H., Dawson, Minn.	1873	Tupper, Leland E., Selma, Kan.	194
Tibbets, Dallas D., Eldon, Io.	1881	Turk, Morris H., Weuham, Mass.	242
Tieknor, Owen E., Westfield, Io.	1896	*Turner, Benj. K., Independence, Okla.	1873
Tillett, Barton C., Central City, Io.	172, 6	Turner, E. B., Kohala, H. I.	142
Tilton, Geo. H., N. Woburn, Mass.	244	Turner, Herbert B., Hampton, Va.	1879
Timoteo, E. S., Honolulu, H. I.		Turner, John M., Castana, Io.	172, 82
Tingle, George W., Merville, Io.	180	Turner, Jonathan, Utica, Mich.	1895

Turner, Joseph W., Tallman, N. Y.	320	Wadensten, August, E. Auburn, R. I.	366
Turner, Leonard A., Chicago, Ill.	1897	Wadhams, Jonathan, Rochester, N. Y.	1871
Turner, Sebastian D., Brockton, Mass.,	220	Wadleigh, T. B., Dongola, Ill.	152
Turner, T. A., Chillicothe, O.	1880	Wagner, Horace T., <i>A. B. C. F. M.</i>	437
Turner, W. Jay, Norfolk, Neb.	292	Waikalai, O. Z. W., Kalapana, H. I.	
Turrell, Charles W., Alma, Kan.	183	Wailes, Prince O., Schriever, La.	1895
Tuthill, C. Julian, Sanford, Me.	210	Waite, Foster R., Talcottville, Conn.	126
Tuthill, Wm. B., E. Hartford, Conn.	116	Waite, Henry R., New York City, N. Y.	1872
Tuttle, Henry W., Manchester, Io.	178	Waits, G. W. Cornelius, Barnesville, Ala.	1897
Tuttle, John E., Denver, Colo.	12	Walcott, Dana M., Rutherford, N. J.	1871
Tweedy, Henry H., Utica, N. Y.	320	Walden, H. R., Dockery's Store, N. C.	11, 326
Twitchell, Joseph H., Hartford, Conn.	118	Waldo, Levi F., Canon City, Colo.	1844
Twombly, Alexander S., Newton, Mass.	1859	*Waldron, Daniel W., Boston, Mass.	1867
Tyler, Charles M., Ithaca, N. Y.	1857	Waldron, Geo. B., Little River, Fla.	1887
Tyler, Henry F., Columbus, O.	340	Wales, Fred'k H., San Francisco, Cal.	1876
Tyler, Henry M., <i>Pf.</i> , Northampton, Mass.	1872	Walker, Avery S., Henniker, N. H.	302
Udd, John, Cambridge, Mass.	12	Walker, Charles S., <i>Pr.</i> , Amherst, Mass.	1871
*Ufford, W. S., 23 Delancey, New York, N. Y.	1891	*Walker, Cornelius E., Spring Valley, Minn.	1859
Umsted, Owen, Trinidad, Colo.	112	Walker, D. A., South West Harbor, Me.	11, 212
Underhill, Wm. H., Vanderbilt, Mich.	248, 62	Walker, Henry H., Boulder, Colo.	110
Underwood, Rufus S., Longmeadow, Ms.	1867	Walker, Herbert, Sullivan, N. H.	306
Unger, Samuel L., Brodhead, Wis.	404	Walker, John J., Westboro, Mass.	11, 12, 242
Urdike, Eugene G., Madison, Wis.	410	Walker, John T., Eaton Rapids, Mich.	252
Upsyke, Stephen G., New Ulm, Minn.	272	Walker, Joseph E., <i>A. B. C. F. M.</i>	437
Upshaw, William L., Hobart, Okla.	350	Walker, William H., Wilmette, Ill.	162
Upson, Henry, New Preston, Conn.	1862	Walker, William S., Chester, Mass.	11, 1891
[Upton, Augustus G., deceased,	40	Walker, Williston, New Haven, Conn.	71
Upton, Jonathan S., Brecksville, O.	336	Walker, Zachary T., Lyndon, Ill.	156
Upton, Rufus P., Kerns, Minn.	1897	Walke, Alfred C., <i>A. B. C. F. M.</i>	437
Ussher, Clarence D., <i>A. B. C. F. M.</i>	437	Wall, Arthur A., Rockford, Mich.	1883
Utterwick, Henry, New York, N. Y.	1866	Wallace, David, Linnbun, Mass.	230
Uzzell, Thomas A., Denver, Colo.	110	Wallace, Geo. R., Spokane, Wash.	400
Vaile, Charles S., Claremont, Cal.	1882	Wallace, Louis, Palermo, Cal.	104, 8
Vaill, Henry M., Staffordville, Conn.	1861	Wallace, Macell, Eugene, Ore.	356
Vallentine, James Wesley, Marshall, Minn.		Wallace, Robert W., Somerville, Mass.	12
Van Allen, Frank, <i>A. B. C. F. M.</i>	437	Wallace, Stryker A., Bowen, Ill.	146
Van Antwerp, John, Vicksburg, Mich.	1847	Wallace, William W., <i>A. B. C. F. M.</i>	437
Van Auker, Abram, Old Mission, Mich.	258	Waller, Wm. C. A., Little Falls, Minn.	270
Van Auker, C. F., 155 La Salle st., Chgo, Ill.	1877	Waller, Edward, Tipton, Cal.	1871
Van Auker, John C., White Cloud, Mich.	1884	Walters, Luther M., Fresno, Cal.	100
Vander Pyl, Nicholas, Holliston, Mass.	228	Walters, Thos. W., Spokane, Wash.	400
Van Horn, Francis J., Des Moines, Io.	174, 438	Walton, Gilbert, Harriman, Tenn.	11, 1901
Van Horne, Mahlon, <i>St. Thomas, D. W. I.</i>	1866	Walton, Richard C., Kansas City, Mo.	1879
Van Keuren, Mailer O., Salamanca, N. Y.	318	Walton, W., 29 Truxton st., Br'lyn, N. Y.	1877
Van Luven, S. A., Denver, Colo.		Waltrip, Theo. A., Lakewood, N. Y.	308, 14
Van Norden, Charles, Sacramento, Cal.	1866	Walz, E. L., Plainfield, Vt.	390
Van Ormeren, Hendrik, Armada, Mich.	248	Wannamaker, Henry S., Elyria, O.	340
Van Sweearingen, O. M., Chicago, Ill.	1878	Ward, Arthur N., Somerville, Mass.	1879
Van Vleet, William M., Mt. Pleasant, Io.	1891	Ward, Earl J., Meredith, N. H.	1868
Van Wagner, Allen J., Sedalia, Mo.	1873	Ward, Frank G., Emporia, Kan.	190
Van Wagner, James M., Sedalia, Mo.	1846	Ward, Geo. M., <i>Pr.</i> , Winter Park, Fla.	83, 134
Varley, Arthur, Winslow, Me.	214	Ward, Hiram Q., Bakersfield, Vt.	384
Vater, William, Albany, Vt.	354	Ward, John A., Toledo, Io.	1894
Vaughan, George W., Chulafinnee, Ala.	86, 8	Ward, John R., <i>New Zealand</i> ,	1894
Vaughan, Lewis B., Forman, N. D.	11, 330, 2, 4	Ward, Wm. Hayes, Newark, N. J.	53, 438
Vaughan, Stephen, Grand Rapids, Mich.	1895	*Ware, Edward T., Atlanta, Ga.	11, 1901
Vaughn, Howard R., Eau Claire, Wis.	416	Warfield, Franke A., Lowell, Mass.	1871
Veazie, Walter C., Denver, Colo.	1884	Wark, William O., Chicago, Ill.	1892
Vernon, Ambrose W., E. Orange, N. J.	324	Warner, Alexander C., Coalville, U.	1899
*Vessot, Charles H., Holyoke, Mass.	1892	Warner, Charles C., Monticello, Io.	180
Vetter, John, Eldon, Mo.	1863	Warner, Lyman, Salisbury, Conn.	1857
Vickers, Albert Y., Bluff Springs, Ala.	1888	Warner, Thos. H., Whitehall, Mich.	1890
Viets, Francis H., Buckingham, Conn.	114	Warner, William J., Malta, Ill.	156
Villiers, J. Charles, Lyme, Conn.	124	Warner, Wilmond A., Bethel, Vt.	384
Vincent, Clarence A., Galesburg, Ill.	152	Warren, Albert, Lake Benton, Minn.	1872
Vincent, Corwin D., Mancelona, Mich.	258	Warren, Edgar L., Wolfboro, N. H.	306
Vincent, Samuel L., W. Glover, Vt.	356	Warren, Henry K., <i>Pr.</i> , Yankton, S. D.	83
Vincent, Thomas H., N. Weymouth, Mass.	244	Warren, James H., San Francisco, Cal.	1850
Vincentius, Peter, E. Boston, Mass.	1888	Warren, Joy M., Cooper, Mich.	252
Vining, R. W., Roscoe, N. Y.	318	Warren, Leroy, Old Mission, Mich.	1862
Virgin, Samuel H., Worcester, Mass.	244, 316	Warren, William F., Malden, Mass.	1878
Vittum, Edmund M., Grinnell, Io.	176	Warren, William H., Lansing, Mich.	54, 438
Vogel, Albert H., Fall Creek, Ill.	152	Warren, Willis A., Lake City, Minn.	270
Vogler, Henry, Bowdle, S. D.	370, 2, 4	Washburn, Chas. H., Maynard, Mass.	232
Vogt, Wm. F., Guide Rock, Neb.	256, 8, 90, 4	Washburn, Francis M., Lincoln, Cal.	100, 2
Voorhees, Frank, Baiting Hollow, N. Y.	308	Washburn, George, <i>Constantinople</i> ,	437
Voorhees, J. Spencer, Rosindale, Mass.	220	Washburn, George T., Meriden, Conn.	437
[Voorhees, Louis B., deceased,	40	Washburn, George Y., Everett, Mass.	224
Vose, James G., Providence, R. I.	366	[Washburn, William S., deceased,	41
[Votaw, Elihu H., deceased,		Washington, Alonzo G., Farnhamville, Io.	174
Vrooman, Henry C., St. Louis, Mo.	1889	Waterman, W. A., Terre Haute, Ind.	168, 438
Wade, Justin G., Amboy, Ill.	12, 146	Waters, Frank P., Wolcott, Conn.	130
Wade, William G., Solon, Me.	212	Waters, George F., Glastonbury, Conn.	118

Waters, N. McG., Binghamton, N. Y.	308	Wheeler, Robert F., Hartford, Conn.	118
Waters, Otis B., Benzonia, Mich.	1861-1864	Wheeler, Sheldon H., Compton, Cal.	1875
Waters, T. Frank, Ipswich, Mass.	228	Wheeler, Warren E., Pleasant Hill, Tenn.	1889
Waterworth, John A., Andover, Me.	202	Wheeler, Wilson N., Newton, Kan.	192, 440
Wathen, Charles B., Rehoboth, Mass.	230	Wheelock, Albert H., Millis, Mass.	232
Wathen, John M., Claremont, N. H.	298, 392	Wheelock, Edwin, Cambridge, Vt.	1856
Watkins, Thomas R., Scranton, Pa.	1884	Wheelwright, Joseph, Prescott, Mass.	236
*Watry, Francis, Pescadero, Cal.	104	Wheelwright, Stephen, Washington, Io.	1895
Watson, Albert, Windham, N. H.	1871	Whipple, Frank L., New Britain, Conn.	1895
Watson, Albert P., Bedford, N. H.	1901	Whistler, Miss Sara B., Honolulu, H. I.	1898
Watson, Carey H., Greenfield, Mass.	226	Whitaker, John H., Atlantic, Mass.	236
Watson, Charles C., Lynn, Mass.	1867	Whitaker, John W., Tuskegee, Ala.	12
Watson, Charles E. [Mont.]	1883	Whithy, Henry J., Emporia, Kan.	190
Watson, James A., Georgiana, Ala.	88	Whitcomb, George C., Coldwater, Mich.	1878
Watson, James J., Summer Hill, Ill.	162	Whitcomb, Wm. A., Spring Valley, Wis.	1896
Watson, Robert H., Hersey, Mich.	1879	Whitcomb, Wm. F., Surry, N. H.	306
*Watson, Thomas, Lake Placid, N. Y.	1860	White, Austin B., Los Angeles, Cal.	1861
Watson, Wm. H., Red Lodge, Mont.	284, 441	White, Charles A., Princeton, Mass.	236
Watt, James, Glenullin, N. D.	332	White, Charles E., Wilder, Vt.	388
Watt, James C., Niagara, N. D.	330, 4	White, Frank N., Sioux City, Io.	11, 182
Watt, Richard, Clearwater, Minn.	266, 8	White, George E., A. B. C. F. M.	437
Watt, Thomas E., Brookfield, Mo.	278	White, George H., Grinnell, Io.	1856
Watt, William J., Vienna, Ill.	158, 62	White, Isaac C., Plymouth, Mass.	1850
Wattenbarger, O. T., Alma, Kan.	158	White, Isaac J., Leon, Ala.	88, 90
Watts, John W., Lafayette, Ore.	1880	White, James W., Sheboygan, Wis.	414
Way, Lawrence F., Fort Worth, Tex.	1858	White, Levi, Indianapolis, Ind.	166
Way, Wm. H., Rensselaer Falls, N. Y.	1885	White, Schuyler S., A. B. C. F. M.	437
Weage, Edward D., Port Angeles, Wash.	398	White, William D., Phenix, Ala.	88
Weatherby, Seaborn, Grice, Tex.	382	White, William F., Hinsdale, N. H.	302
Weatherwax, Frank W., Melbourne, Fla.	132	Whitehill, John, Oldtown, Mass.	234
[Webb, Edwin B., deceased,	41	Whitelaw, James D., Ashland, Wis.	1887
Webb, Henry W., Ionia, Ia.	170, 6	Whitfield, John W., Utica, N. Y.	1859
Webb, Thomas, Inland, N. Y.	312	Whitham, Frank E., Ritzville, Wash.	398
*Webb, William H., W. Springfield, Mass.	1861	Whiting, Elbridge C., Belmont, Mass.	218
Webber, Berthold L., Marshall, Minn.	1894	Whiting, Lyman E., Claremont, Mass.	222
Webber, Edwin E., Waubay, S. D.	376	Whitley, John E., Penacook, N. H.	298
Webber, George N., Northampton, Mass.	1855	Whitlock, Frank M., Cleveland, O.	338
Weber, William, New Haven, Conn.	1888	Whitmore, Orin B., South Bend, Wash.	400
Webster, Asher C., Detroit, Mich.	1879-1809	Whitney, Charles H., Cambridge, Mass.	1871
Webster, Eug. C., Jamaica Plain, Mass.	438, 40	Whitney, Henry M., Branford, Conn.	1869
Webster, Frank N. G., Summer Hill, N. Y.	312, 20	Whitney, Joel F., Royalton, Vt.	390
Webster, George J., Long Beach, Cal.	1875	Whiton, Jas. M., 28 W. 128th, N. Y.	1865
Weckbacher, George, Ridgfield Park, N. J.	1897	Whitt, M. Wm., Bundick's Creek, La.	200, 440
Weeden, Charles F., Lynn, Mass.	11, 230	Whittier, Charles, Bangor, Me.	1860
Weeks, Eugene B., 18 Cal. av., Chicago, Ill.	1890	Whittlesey, Charles M., Providence, R. I.	1868
Weimer, Morrison, Pr., Rogers, Ark.	1890	Whittlesey, Chas. T., Wilbur, Ore.	
Weir, George, Greenwich, O.	1888	Whittlesey, Eliphalet, Washington, D. C.	1851
Welch, Geo. C., Waukesha, Wis.	1888	[Whittlesey, Nathan H., deceased,	41
Welch, Joseph, Hartford, Wis.	11, 1901	Wiard, H. DeF., Huron, S. D.	372
Welch, Moses C., Pomona, Fla.	1862	Wickett, Richard K., Howard, R. I.	366
Welch, V. P., 441 S. Leavitt st., Ch'go, Ill.	1881	Wicks, J., 1859 Roscoe B'p'd, Ch'go, Ill.	1849
Welcher, Maufred P., Brooklyn, N. Y.	1880	Wickire, George A., Winthrop, Minn.	276
Welles, T. Clayton, Lowell, Mass.	11, 2, 230	[Widdemer, Howard T., deceased,	
Wellman, Frederic C., A. B. C. F. M.	437	Widen, John E., Keokuk, Ia.	1890
Wellman, Joshua W., Malden, Mass.	50	Widing, Carl A., Ashtabula, O.	1893
Wellman, Wheeler M., Darlington, Okla.	1874	Wiedenboeft, Wm., Vernon, Mich.	262
Wells, Arch. C., Lomax, Ala.	88	Wieder, F. E., Philadelphia, Pa.	362
Wells, Charles W., Roy, Wash.	398, 400	Wiedman, Peter, Clay Center, Kan.	1864
Wells, Clayton B., Eureka, Kan.	190	Wiggins, Aaron W., Big Rock, Ill.	146
Wells, George W., North Fairfield, O.	1871	Wight, A. M., Ogdensburg, N. Y.	316
Wells, Herman J., Brooklyn, N. Y.	1890	Wight, Charles A., Hollowell, Me.	206
Wells, John H., Kingston, R. I.	1851	Wikoff, Henry H., San Francisco, Cal.	53
Wells, Mark, Baltimore, Md.	214	Wilbur, George H., Soquel, Cal.	108
Wellwood, Samuel D., Bancroft, Mich.	248	Wilcox, Asher H., Norwich Town, Conn.	1865
Welsh, John W., Evanston, Ill.	1900	Wilcox, Charles E., Biwabik, Minn.	1893
Wentworth, Henry H., Goffstown, N. H.	300	Wilcox, Charles H., Lawrenceville, N. J.	1884
West, Lester L., Winona, Minn.	276	Wilcox, Frank G., Green Mountain, Io.	176
West, Parley B., Lake View, Io.	178	Wilcox, Warren P., Bellaire, Mich.	250
Westerdale, T., 5310 W. Lake st., Ch'go, Ill.	1889	Wilcox, William C., A. B. C. F. M.	437
Westervelt, Wm. D., Honolulu, H. I.	1874	Wilcox, William H., Malden, Mass.	50
Westfall, Charles K., Ventura, Cal.	1880	Wild, Azel W., Cambridgeport, Vt.	1864
Westman, C. L., Vienna, Ill.	1895	Wild, John, Hanover, Mass.	226
Weston, Bartlett H., Centerville, Mass.	216	*Wild, Laura H., Lincoln, Neb.	11, 290, 2
*Westrand, A. E., Milwaukee, Wis.	410	Wild, Levi, Royalton, Vt.	1893
Whaley, Adam D., Edmore, Mich.	252, 62, 4	Wilde, James, White City, Kan.	1832
Whalley, John, Hart, Mich.	1871	Wilder, Charles S.,	1890
Wheat, Frank I., Los Angeles, Cal.	1890	Wilder, George A., A. B. C. F. M.	437
Wheat, Nathaniel M., Aurora, Mo.	1880	Wilder, George D., A. B. C. F. M.	437
*Wheeler, Charles T., Kansas City, Mo.	278	Wilder, Sedgwick F., Delavan, Wis.	406
Wheeler, Edgar C., Rockland, Mass.	238	Wiley, Horace S., Hillsboro, N. D.	11, 332
Wheeler, Edward P., Austin, Minn.	1890	Wilkins, Harry J., Fontanille, Io.	174, 82
Wheeler, Edward P., Chicago, Ill.	1876	Wilkinson, William, Jessup, Ga.	138, 40
Wheeler, Fred S., Jefferson, Wis.	1897	Wilkinson, W. A., Minneapolis, Minn.	272

Willan, John, Huron, Wis.	58, 408, 10	Wilson, Henry, Covert, Mich.	1877
Willard, H., Woodlawn av., Chicago, Ill.	1858	Wilson, John C., 30 Strong pl., Br'klyn, N. Y.	12
Willard, John, 7613 Union av., Chicago, Ill.	1855	[Wilson, John G., deceased,	42
Willard, Wallace W., Moline, Ill.	156	Wilson, John H., La Salle st. Chicago, Ill.	1896
Willcox, G. B., 512 Wash. B't'd, Ch'go, Ill.	1853	Wilson, John J., Kansas City, Kan.	190
Willcox, Imman L., Worcester, Mass.	246	Wilson, John R., York, Me.	214
Willett, George, Sioux City, Io.	182	*Wilson, John W., Lake Geneva, Wis.	410
Willett, George, San Luis Obispo, Cal.	106	Wilson, Lafayette L., Childersburg, Ala.	1895
Willett, Mahlon, Decorah, Io.	172	*Wilson, Levin, Cynthiana, Ind.	42
Willey, Samuel H., San Francisco, Cal.	1848	Wilson, A. G., Rhinelander, Wis.	
Williams, Aaron, Berkeley, Cal.	1838	Wilson, Sherman B., Fairbault, Minn.	1862
*Williams, Albert W., Kemp, Ga.	1895	Wiltberger, Louis W., South Shore, S. D.	374, 6
Williams, Benj. A., Burton, O.	336	Wilton, Richard T., E. Derry, N. H.	390
Williams, Charles H., Hartford, Conn.	1867	Wiman, Gustaf, Brooklyn, N. Y.	1898
Williams, Charles H., Cambridge, Mass.	220	Winch, George W., Holyoke, Mass.	228
Williams, Chas. W., Avalon, Cal.	98	Winchester, B. S., 14 Delaware pl., Ch'go, Ill.	148
*Williams, David L., Fairhaven, Vt.	386	Windsor, John H., 215 Madison, Ch'go, Ill.	1858
Williams, D. Thos., Fort Wayne, Ind.	166	Windsor, William, Campbell, Cal.	98
Williams, David T., Huntsburg, O.	342	Wingate, Henry K., A. B. C. F. M.	437
Williams, Edw. F., 147 Ashland B'd., Chicago, Ill.	438	Winn, Fred E., Bennington, N. H.	298
Williams, E. M., 81 Ashland B'd., Ch'go, Ill.	1869	Winship, Albert E., Somerville, Mass.	1875
Williams, Edwin S., Saratoga, Cal.	1864	Winslow, Edward C., Boston, Mass.	1881
Williams, Evan R., Coolville, O.	11, 336, 40, 2	Winslow, Horace, Westgate, Conn.	1842
Williams, G. C., 1054 Prospect av., Ch'go, Ill.	1878	Winslow, Jacob, S. Haven, Mich.	1875
Williams, Harriet E., Black Earth, Wis.	1896	Winslow, Lyman W., Hayward, Wis.	408
[Williams, Henry H., deceased,		Winsor, Richard, A. B. C. F. M.	437
Williams, Henry T., Peoria, Ill.	58, 1894	*Winter, Alphens, Tryon, N. C.	1863
Williams, H. De Witt, S. Britain, Conn.	126	Winter, B. B., 56 Florimond st., Ch'go, Ill.	11
Williams, Horace R., Indianapolis, Ind.	1864	Winter, Paul, Dexter, Minn.	1887
Williams, James, Slatting, Pa.	11, 264	Wirt, Loyal L., Centralia, Australia,	1891
*Williams, James B., Meansville, Ga.	1860	Wise, D. Wellesley, Gridley, Ill.	154
Williams, John, Sun Prairie, Wis.	414	Wiseman, Chas. F., Newton Falls, O.	1891
Williams, J. Christopher, Woodville, N. Y.	322	Wisner, Ernest L., Creighton, Neb.	238
Williams, John H., Redlands, Cal.	104	Wissler, Henry L., Exira, Io.	1888
Williams, John K., Peacham, Vt.	390	Wiswall, Alexander, Upton, Mass.	242
Williams, John M., Colville, Wash.	11, 396	Wiswall, Fred. M., Marlboro, N. H.	1890
Williams, John P., Elida, O.	1863	Wiswell, Thomas C., Seattle, Wash.	400
Williams, John W., Fairhaven, Vt.	1869	Withey, F. N., Oklahoma, Okla.	11, 352
Williams, Joseph A., Plainview, Neb.	1896	Withington, H. J., Wes'n Springs, Ill.	11, 162
Williams, Lewis, Utica, N. Y.	1867	Wolcott, William E., Lawrence, Mass.	228
Williams, Lloyd, Givins, Io.	176	Wolcott, William H., Moreno, Cal.	98, 102
Williams, Mark, A. B. C. F. M.	437	Wolfe, Joseph, Grafton, O.	346
Williams, Mark W., Carrington, N. D.	330	Womer, Parley P., W. Lebanon, N. H.	302
Williams, M. H., 1122 Chestnut, Phila., Pa.	1868	Wood, Abel S., Kenka Park, N. Y.	1867
Williams, Nathan W., Providence, R. I.	1849	*Wood, Alfred A., Fulton, Wis.	408
Williams, Peter O., Dwight, N. D.	11, 330, 4	Wood, Benjamin C., Rochester, N. Y.	1894
[Williams, Richard, deceased,		Wood, Charles F., Chester, N. J.	322
Williams, Samuel, Riverton, Neb.	292	Wood, Franklin P., Acton, Mass.	1871
Williams, Theo. C., Sheridan, Wyo.	11, 419	Wood, Frederick C., Alba, Mich.	59, 248
Williams, Thomas, Brooklyn Hills, N. Y.	310	Wood, Irving F., Jr., Northampton, Mass.	1894
Williams, Thomas P., Searsport, Me.	210, 2	Wood, Morgan, Cleveland, O.	338
Williams, William, Oldtown, Me.	208	Wood, Reuben R., Clear Lake, Io.	1846
Williams, William B., Pierre, S. D.	1869	Wood, Samuel, Chapman, Kan.	188
Williams, William D., Popejoy, Io.	172, 82	Wood, Samuel J., Lake Charles, La.	200
Williams, William D., Pottsville, Pa.	11, 362	Wood, Stephen R., Oakland, Cal.	102
Williams, William H., Nichols, Mo.	280	Wood, Sumner G., Blandford, Mass.	11, 2, 218
Williams, Wm. J., Hurley, R. F. D., S. D.	11, 2, 348	Wood, Wallace H., Wichita, Kan.	1898
Williams, Wm. T., 121 E. 82d st., New York,	316	Wood, Will C., Boston, Mass.	1868
Williams, William T., Aten, Neb.	286, 8	Woodbridge, R. G., Somerville, Mass.	238
Williams, Wm. T., Fredericksburg, O.	340, 60	Woodbury, F. P., Montclair, N. J.	56
Williams, W. Tyzer,	1893	Woodbury, W., So. Framingham, Mass.	12, 1865
Williams, Wolcott B., Charlotte, Mich.	1854	Woodcock, Henry E., Kansas City, Mo.	1843
Williamson, Allen J., Ashtabula, O.	336	Woodcock, Thomas J., Elk Point, S. D.	370
Williamson, James S., Haverhill, Mass.	226	Woodford, Burton H., Berwyn, N. Y.	1895
Willis, Herbert M., Bridgman, Mich.	248	Woodhull, Geo. H., N. Bennington, Vt.	1888
Willis, John F., Bossburg, Wash.	396	[Woodhull, Jno. A., deceased,	
Willis, Josiah G., Holland, Mass.	228	Woodin, Herbert P., Chicopee, Mass.	222
Willis, J. Vincent, Roberts, Ill.	160	Woodman, Geo. E., Jr., Monmouth, Me.	208
Williston, Martin L., Barrington, R. I.	366	Woodmansee, Frank M., Custer, Mich.	252
Willmott, Benj. A., Townsend, Mass.	242	Woodring, Wm. H., Fairport Harbor, O.	340, 6
Willoughby, Albert S., Clarion, Io.	184	Woodrow, Samuel H., Springfield, Mass.	240
Willson, Theo. B., New Haven, Conn.	122	Woodruff, Alfred E., Austinburg, O.	336, 40
Wilson, Alfred G., Rhinelander, Wis.	414	Woodruff, Emily C., Brooklyn, N. Y.	310
Wilson, Clinton W., Ashland, O.	336	Woodruff, Frank E., Jr., Brunswick, Me.	1883
Wilson, Daniel E., Wayzata, Minn.	11, 268, 76	Woodruff, Henry C., Bridgeport, Conn.	114
Wilson, David L., Fort Fairfield, Me.	12, 206	Woodruff, Purl G., Vernon, Fla.	184
Wilson, Edwin P., Woodfords, Me.	210	Woods, Lambert S., Seattle, Wash.	11, 400
Wilson, Enoch H., Columbia, S. C.	369, 442	Woods, Merrick W., Overbrook, Kan.	192
Wilson, Fred. A., Andover, Mass.	216	Woods, Robert M., Hatfield, Mass.	226
Wilson, George H., De Kalb, Ill.	152	Woodside, Thos. W., A. B. C. F. M.	437
Wilson, George H., Wadley, Ga.	138, 40	Woodsum, Walter H., Hampstead, N. H.	302
Wilson, Gilbert L.,	1891	Woodward, Geo. H., S. Freeport, Me.	266
Wilson, Gowen C., Woodfords, Me.	1861	Woodward, G. W., India,	1894

[Woodward, Harvey, deceased.		Wyckoff, Edwin D., Carpentersville, Ill.	148
Woodwell, George M., Orono, Me.	208, 10	Wyckoff, Herbert J., Topsfield, Mass.	240
Woodwell, William H., Hampton, Conn.	118	Wyckoff, James D., Peoria, Ill.	1859
Woodworth, Arthur V., Manvel, N.D.	11, 332	Wyckoff, James L. K., N. Woodbury, Conn.	124
Woodworth, Chas. L., Edgartown, Mass.	224	Wyland, Geo. V., Chicago, Ill.	1884
Woodworth, Darius, W. Williamsfield, O.	1861	[Wylie, E. B., deceased.	42
Woodworth, F. G., Jr., Tougaloo, Miss.	83, 282	Wylie, Edmund M., Beverly, Mass.	11, 213
Woodworth, H. B., Jr., Grand Forks, N.D.	1866	Wyman, Benson N., Savannah, N. Y.	318
Woodworth, L. S., Providence, R. I.	366	Wyman, Daniel B., Heath, Mass.	11, 228
Woolley, Joseph J., Pawtucket, R. I.	366	Yager, Granville, Rindge, N. H.	304
Woolworth, Wm. S., Brooklyn, N. Y.	1890	Yale, David L., Bath, Me.	202
Worden, Sylvanus A., Utica, N. Y.	1880	Yarrow, Philip W., Montevideo, Minn.	272
Worrall, William B., Cable, Ill.	148, 52	Yarrow, Sidney R., Rocklin, Cal.	102, 4
Worthley, Harry O., Red Beach, Me.	204, 10	Yarrow, William H.	1876
Woth, Friedrich, Naperville, Ill.	158	Yaeger, Francis A., Chicago, Ill.	1895
Wray, Alfred K., Carthage, Mo.	54	Yeoman, J. Herbert, Tewksbury, Mass.	240
Wrbitzky, Edmund, St. Louis, Mo.	280	Yonker, Wilto R., Sault Ste. Marie, Mich.	1890
Wright, Abiel H., Portland, Me.	210	York, Burt L., Bridgeport, Conn.	11, 114
Wright, Alfred O., Madison, Wis.	1867	York, Frederick E., Grand Rapids, Mich.	254
Wright, Alfred C. A. B. C. F. M.	437	York, Samuel S., Wilton, Me.	1887
Wright, Benjamin M., Orange, Conn.	124	Yost, Robert, Cortland, N. Y.	310
Wright, Cassius E., Washington, D. C.	1871	Youker, David G., Rockwell, Io.	182
Wright, Eugene F., Lexington, Ill.	1873	Young, A. A., 51218 Claremont av., Ch'go, Ill.	1863
Wright, G. Frederick, Jr., Oberlin, O.	69	Young, Charles S., Newmarket, N. H.	304
Wright, George F., Bingham, Me.	202	Young, Harry W., Seattle, Wash.	58
Wright, George W., Boston, Mass.	1877	Young, James C., East Boston, Mass.	220
Wright, James C., Bluff, Wash.	1878	Young, John H., Pittsburg, Pa.	1859
Wright, Malan H., Nepaug, Conn.	122	[Young, Joseph C., deceased.	42
Wright, Newell S., Detroit, Mich.	1873	Young, William E., Kalama, Wash.	398
Wright, Reuben B., Boise, Ida.	165, 439	Younggren, Claus G., South Bend, Ind.	1893
Wright, Rich., Newburyport, Mass.	11, 2, 234	Younkin, Cyrus L. D., Boston, Mass.	1893
Wright, Sela G., Oberlin, O.	1849	Youtz, Herbert A., Germany.	1897
Wright, Turner, Ashland, Ala.	86	Zellars, Edwin G., Mayville, N. D.	332
Wright, Walter E. C., Jr., Olivet, Mich.	1868	Zercher, H. J., Salem, Ore.	
Wright, William B., Buffalo, N. Y.	1863	Zickafoose, Francis A., Clay, Io.	172
Wrigley, Francis, Paonia, Colo.	1878	Zottarelli, Giuseppe V., Cleveland, O.	1898
Wuerschmidt, C. Wm., Hastings, Neb.	290	Zumbo, William M., A. B. C. F. M.	437
Wyatt, Charles, Moorland, Io.	178, 80	Zumstein, W. Carl, Traynor, Io.	184
Wychie, L. H., Vander, N. C.			

LIST OF LICENTIATES REPORTED.

THIS list contains the names of those apparently reported as *under care*, with references to the pages where any such are mentioned as supplying churches. It includes also some names starred (*), which denotes that these persons, while reported as supplying churches, are not reported to be approbated by, or under the care of, any Congregational organization.

Further. 1. This list does not agree with the number given in State Minutes, because all ordained since the lists were reported are here dropped. 2. The post-office addresses are often delusive, the place being that of temporary service only. 3. Names followed by State only are of persons approved in the State mentioned, no residence being reported. 4. The list is incomplete, because some States make no full report of licentiates. 5. The contracted name of a State in brackets means that the name was reported by that State, although the person may reside elsewhere.

Abbe, Harry A. G., Nyack, N. Y.	316	Becher, Annette M., Cheyenne, Wyo.	419
Allen, Wallace W., Texas, Mich.	262	Bennett, Henry J., Andover, Mass.	
Alleyn, William A., Roscomon, Mich.	260	Bennett, J. H., Crete, Neb	
Allison, Alex. L., Rapid River, Mich.	256, 60	*Bennetayn, H. G., Worcester, Mass.	
Allison, William T. [Conn.]		Bentall, Alfred, Sherman, Mich.	250, 62
Ananikian, Mardiros H. [Conn.]		Bethel, W. Pembroke, Key West, Fla.	
Arthur, Charles W., Volney, N. Y.	320	Bevier, Mrs. Mary A., Burlington, Colo.	110, 112
Atkinson, Henry A., Glen Ellyn, Ill.	154	Bicknell, John [Conn.]	
Atwood, A. R. [Mass.]		Bigelow, Warren D., Guilford, Conn.	118
Austin, James, Withey, Wis.	416	Blakeslee, Walter C. [Conn.]	
Austin, Leon H. [Conn.]		Blenkarn, O. E. A., Valencia, Kan.	194
Austin, Lloyd B., St. Paul, Minn.		Bodine, Maurice L., Pawnee, Okla.	352
Avery, Oliver P. [Conn.]		Bolger, Thos. F., Steamboat Springs, Col.	112
Babasinian, Vahan S. [Conn.]		Booth, M. H., Arbor Hill, Io. [M. E.]	170, 4, 8
Baker, Franklin, Norfolk, Neb.	292	Boss, Roger C., Garfield, Kan.	190
Ballou, William J. [Conn.]		Bowie, M. P., Chicago, Ill.	150
Bandy, Paul S., Fairfield, Neb.	288	Bradley, W. R., Kemper, Ill.	156
Barber, Henry A., New Ipswich, N. H.		Bradford, S. F., Lincolna, N. Y.	314
Barker, Herbert A. [Conn.]		Brock, Lydia S., Chase, Kan.	188
Barnes, Orville A., Standish, Mich.	250, 62	Brooks, Joseph H., Colbran, Colo.	110
Barnett, John H., Shipshewana, Ind.	168	Brown, F. L., Wadley, Ga.	140
Bartholomew, Noyes A., Chicago, Ill.	150	Brown, Henry B., Evansville, Okla.	352

Bruce, Amos M., Malden, Mass.	230	Greenough, James C., Westfield, Mass.	
Bruno, Frank J. [Conn.]		Gregory, James S. [Conn.]	
Buckham, Matthew H., Burlington, Vt.		Groezinger, Christian, Hill, N. H.	
Burdick, Charles H., Moline, Ill.	156	Groves, Ernest R. [Conn.]	
Burt, Henry F., Chicago, Ill.		Haines, George, Paterson, N. J.	
Butland, Richard H., Taylor, Pa.	364	Hale, Morton W., Sudbury, Vt.	392
Butler, George M. [Conn.]		Halsey, W. W., Salem, Io.	
Buttram, William J., Pototo, Fla.		Hamilton, Joseph S., Oak Park, Ill.	158
Cain, Samuel, Deerland, Fla.	132	Hardee, Hart L., Hagan, Ga.	136, 8
Calhoun, Charles S. [Conn.]		Harris, Harry R., Hot Sulphur Springs, Col.	112
Campbell, Fred, Palestine, Texas.		Harris, Thomas B., Cortez, Colo.	110
Capen, Edward W. [Conn.]		Hartwell, Arthur E., Dunstable, Mass.	
Carey, Edward, Princeton, Ill.		Hathaway, William B., Manila, P. I.	
Carlson, August T., Middletown, Conn.	120	Hawkes, George B. [Conn.]	
Carlton, Isaac N., Bradford, Mass.		Hawkins, Newman H., Seibert, Colo.	110, 2
Carnley, George, Gordon, Fla.		Hayden, Newell M., Denver, Colo.	
Carnley, Joel, Gordon, Fla.		Hayes, E. C., Burton Station, O.	
Carter, Franklin [Conn.]		Hays, Herbert E., Buena Park, Cal.	
Cathcart, Lillian S., Kings Mountain, N. C.	326	Hayworth, Miss Lula, Westville, Fla.	
Chafee, F. M., Stuart, Iowa.	184	Heath, Jean E., Cornish, N. H.	300
Chapel, Elmer O., Viola, Wis.	416	Heermance, Edgar L., Mankato, Minn.	270
Chapin, Miss S. A., Lyons, Colo.	112	Hino, Masumi, Kyoto, Japan.	
Chapman, W. J., Blue Rapids, Kan.		Hoffman, Karl A. T. [Conn.]	
Chuinard, Abraham, Springdale, Wash.	400	Holmes, John A. [Conn.]	
Clark, Edward W., W. Rosebud, Wis.	414	Houghton, Roy M., Charlotte, Mich.	250, 6
Coleman, Wm. H., Peoria, Ill.	158	Howard, Lawrence R. [Conn.]	
Commander, Frank, Vaughnville, Ala.		Humphries, George, Milligan, Fla.	
Core, Harley R., Greenville, Io.	176, 82	Hunt, George L. [Minn.]	
Crabtree, Allan, Sherman, Tex.	382	Husband, Charles H., Dover, Kan.	190, 6
Crater, Mrs. Hattie M., Guernsey, Wyo.	419	Hyde, James [Conn.]	
Crowell, Edward P., P., Amherst, Mass.		Izard, John, Carbondale, Kan.	
Culver, Charles, Grand Meadow, Minn.	268	Jertberg, Carl A., Springfield, Mo.	280
Cunningham, J. L., Genview, Ill.	154	Johnson, George H., Monroe, Conn.	120
Curtis, Norman R., Denver, Colo.	110	Johnson, S., Jr., Roodhouse, Ill.	160
Dana, Malcolm [Conn.]		Johnston, Louis H., Stillwater, Minn.	274
Davenport, Wm. E., Brooklyn, N. Y.		Jones, Emory H., Windham, Vt.	
Davies, John W., Garden Prairie, Ill.	154	*Jones, Helen M., Eden, Vt.	
Davies, W. E., Wimbeldon, N. D.	334	Jones, Harry H., Key West, Fla.	
Davis, D. S., Ocoee, Fla.	134	Josephson, J. M., Nora, Ida.	165
Davis, William E. [Conn.]		Kedzie, Wm. R., Amherst, O.	336
Dean, L. M., Bridgeport, Conn.		Kelley, Geo. W., Barber, Ala.	
Deming, Walter D. [Conn.]		Kelly, Arthur W., Auburndale, Mass.	
De Salvo, Alphonso [Conn.]		Kelly, Edward P., Auburndale, Mass.	
Dimond, R. E., Park, Kan.	188	Kent, Wm. H., Sharon, Wis.	414
Dodge, A. Carleton, Vershire, Vt.	392	King, Hines E. [Conn.]	
Douglas, Roscoe D., Victor, Io.	172, 84	Kirchner, A. F. C., Denison, Texas.	
Duff, J. E., Oriska, N. D.	332, 4	Knowles, Richard, Wellfleet, Mass.	242
Eldridge, Fred N., Chicago, Ill.	150	Kohl, Abraham, Moreau River, S. D.	374
Elkins, Grove F., Coscob, Conn.	118	Kuhl, E. P., Palestine, Texas.	
Elleman, Angus J., Amboy, Ind.	166	Larsen, Bartholdus, Portland, N. D.	334
Ellis, J. Lincoln, Willow Springs, Mo.	280	Larson, Anton R. [Conn.]	154
Ellis, John T., Gann Valley, S. D.	370, 2, 4	Lawrence, B. F., Bartow, Ga.	136
Elson, George W., Atlanta, Mich.	248, 50	Le Febre, John, Cable, Wis.	404
Elwell, Levi H., Amherst, Mass.		Libby, F. J., Richmond, Me.	
Emerson, Samuel F., Burlington, Vt.		Lillard, Theodore B. [Conn.]	
Englund, Theodor, Chicago, Ill.	150	Lowry, Oscar, Fairmount, Ind.	166
Ensminger, Fred P., Sanford, Fla.		Lumpkin, Dickerson G., Ernest, Ala.	
Erwin, B. J., Douglas, Wyo.	419	Lyman, Eugene W. [Conn.]	
Evans, Geo. W., Mellow Valley, Ala.		Magoun, H. W., Redfield, S. D.	
Fahlgren, Charles A., Gaylord, Kan.	190, 4	Mapes, Fred H. [Conn.]	
Fairchild, Paul D. [Conn.]		Marsh, Burton E. [Conn.]	
Feary, Fred, Aurora, Me.	202	Martin, Cyril P., Cedar Rapids, Io.	172
Finney, R. L., Wichita, Kan.	196	Martin, John L., Rollo, Ill.	160
Fisher, Albert V., Derry, N. H.		Mather, Frank A. [Conn.]	
Fisher, Charles R. [Conn.]		Matthes, Wm. H., New York City, N. Y.	
Fisher, Edward C., Guilford, Vt.	386	Mavromates, Lazarus K. [Conn.]	
Fisher, Lucien C., Goodlettsville, Tenn.	378	*McBean, John F., South Acton, Mass.	
Folger, Allan, Concord, N. H.		McCallum, William A., Dorcas, Fla.	
Ford, Eugene, Chicago, Ill.		McClune, Wm. R., Ellsworth, Minn.	268
Ford, John H., P., Demorest, Ga.		McColl, Ray J., Harrison, Mich.	254
Francis, Arthur J., Chicago, Ill.	150	McLane, W. R., Little Rock, Iowa.	178
Fuller, Montie J. B. [Conn.]		McLean, John B. [Conn.]	
Fulton, Albert C. [Conn.]		McNair, William M., Providence, R. I.	
Garfield, John P. [Conn.]		McNaughton, Robert, Ross, Ind.	168
Gates, Carl M., Dorset, Vt.		McTier, Neptune H., Glenville, Ga.	136, 40
Gates, Merrill E., Washington, D. C.		McWhorter, A. T., No. Stoughton, Mass.	
Gaylord, Edward D. [Conn.]		McWhorter, Andrew T., S. Union, Me.	212
Getchell, Evander P., Brighton, O.	336, 46	Meeker, Charles P., Chicago, Ill.	150
Gier, L. E., Chicago, Ill.	148	Meludy, Royal L., Ann Arbor, Mich.	
Goddard, George S. [Conn.]		Merriam, Charles W. [Conn.]	
Goin, Edward F., New Haven, Conn.	122	Meserve, Howard C. [Conn.]	
Gorton, D. D., Vermontville, Mich.	250, 62	Mock, Stanley W., Watertown, N. Y.	310
Graves, A. G., Kirkland, Ill.	156	Moe, William C. H., Granby, Vt.	386

Montague, William L., <i>Pf.</i> , Amherst, Mass.		Sibley, Josiah [Conn.]	
Moore, Arthur A., Rockton, Ill.	160	Slater, Sheldon, Hesper, N. D.	332
Moore, Edward W., Wiscasset, Me.	214	Smith, Mrs. Anna, Graceville, Fla.	
Moore, Wm. Howard, Trevor, Wis.	410	Smith, Caleb E., Peru, Mass.	236
Moya, Jesus M., Albuquerque, N. M.	297	Smith, G. Byron, Iberia, Mo.	
Naylor, James W., Boone, Okla.	352	Smith, Harry L., Corry, Pa.	360
Neilan, J. D., Chicago, Ill.		Stackman, Carl [Conn.]	
Nicol, John M. [Conn.]		Stackpole, Markham W., Magnolia, Mass.	226
Nissen, Niel [Mich.]		Stephens, Thad. A., Morton Park, Ill.	156
Nordlund, Victor L., Michigan City, Ind.	168	Stetson, Oscar F., North Carver, Mass.	220
Northrope, Byron, Le Raysville, Pa.	362	Stewart, John H., Milligan, Fla.	
Nugent, Thomas A., Algonquin, Ill.	146	Stimson, Rufus W. [Conn.]	
Nugent, Walter H., Alvord, Io. [Meth. E.]	170	Stone, Wilmot C., Des Moines, Iowa,	174
Ohleen, Joel P., Aberdeen, Wash.	396	Strickland, H. O., Ewells, Ala.	
Okumura, Takine, Honolulu, H. I.	144	Stryker, Garrett V., Williamstown, Mass.	244
Oldfield, W. Judson, Estelline, S. D.	370	Swertfager, G. A., Boston, Mass.	
Olds, Chas. B. [Conn.]		Switzer, Anne E., La Fayette, Colo.	112
Olsen, Axel W., Norwich, Conn.	124	Taisne, Telephone [Conn.]	
Olson, Severt, Velva, N. D.	334	Taylor, Carl B., Tampa, Fla.	
Owen, Edward P., Manchester, Okla.	352	Taylor, Thomas A., Williston, N. D.	334
Packard, Herbert L. [Conn.]		Taylor, William, Sykesland, S. C.	369
Packard, Harry P., M. D., Cameron, Col.	110, 2	Thayer, Frederick D. [Conn.]	
Palmer, J. H., Tuskegee, Ala.		Thomas, James, Halifax, Mass.	
Parsons, St. Clare, Carsonville, Mich.	250, 60	Thurston, John L. [Conn.]	
Penwarden, Britton H., Phippsburg, Me.	210	Tilman, Howell, Americus, Ga.	136
Percival, John T., Spokane, Wash.		Toane, Ernest G. [Conn.]	
Peterson, Carl O., Ivoryton, Conn.	116, 20	Tolson, George F., Oakland, Cal., Sta. B.	100
*Pinney, Ira E., South Wallingford, Vt.	392	Townsend, Jewett C., Williamston, Mich.	264
Powell, Katherine W., Custer, S. D.	370	Trosper, J. M., Woodbine, Ky.	198
Pratt, Waldo S. [Conn.]		Van Loven, S. A., Denver, Colo.	110
Prestidge, William J., Athens, Mich.	248, 56	Wakutemani, Huntington, Fort Yates, N. D.	
Preston, Mrs. C. W., Thedford, Neb.		Waldrop, Isaac M., Banner, Kan.	190
Price, Wm. F., Liberty, Wis.	410	Walker, Isaac, Pembroke, N. H.	
Prickett, Uiram W., Phoenix, Ala.		Walker, Williston [Conn.]	
Pryor, William C., Winter Park, Fla.		Walker, Wm. S., Chester, Mass.	222
Purvis, Charles, Hasty, Ga.	138	Walton, James A., Gettysburg, S. D.	372
Quinn, H. D., Linden, Mich.	258	Warren, Charles H., New York city, N. Y.	
Ralph, Edwin A., North Guilford, Conn.	124	Weatherby, W. Hemp, Grice, Tex.	
Rasmussen, Peter, Cope, Colo.		Wehrhan, Nelson W., Big Rock, Io.	170
Rawson, Griggs N., Arena, Wis.	404	Wescott, Wm. S., Poplar Grove, Ill.	160
Raymond, Fred'k W., Bridgewater, Colo.	114	Wetzell, John W., <i>Pf.</i> , Denver, Colo.	
Reed, Lucius F., Weeping Water, Neb.		Whiddon, W. Z., Galena, Texas.	
Reese, John B., Crow Lake, S. D.	370, 6	White, F. Dale, Hudsonville, Mich.	256
Rhodes, B. J., Steamboat Rock, Iowa,	184	White, Ralph H. [Conn.]	
Richardson, W. L., Longton, Kan.	192	Wightman, John C., Northfield, Mass.	
Ridings, E. J., Chebanse, Ill.	148	Williams, Fannie B., Carney, Okla.	350, 2
Roberts, Ruel W., Hartford, Mich.	254, 6	Wilson, James, Eaton, Colo.	
Ross, George G., Huntington, Mass.	228	Withington, Wilfred, Strong City, Kan.	194
Roulet, Paul, <i>Pf.</i> , Wichita, Kan.		Woodruff, Elijah W. [Conn.]	
Russell, Robert B., Key West, Fla.		Worcester, Edward S. [Conn.]	
Sargent, Sumner H. [Conn.]		Wurst, Albert E., Boston, Mass.	
Sawyer, Henry E., Washington, D. C.		Wyatt, Francis O., Plano, Ill.	180
Schumaker, W., Creston, Io.	172	Yellowhawk, Solomon, Oahe, S. D.	370
Scott, Abner S., Pringle, Ga.	138	Yellowhawk, S., Virgin Creek, S. D.	376
Shabaz, Baba N. [Conn.]		Zimmerman, Benj., Oahe, S. D.	374

LIST OF MINISTERS

OF OTHER DENOMINATIONS SUPPLYING CONGREGATIONAL CHURCHES,
INCLUDING SOME WHOSE POSITIONS ARE NOT KNOWN OR SPECIFIED.

Anderson, Aaron, Mankato, Minn.	270	Jones, Daniel M., Cambridgeport, Vt.	390
Anderson, Albin, San Francisco, Cal.	106	Jones, J. Russell, Taopi, Minn.	274
Anderson, Martin E., Tacoma, Wash.	490	Kent, Thos., New Baltimore, Mich.	253
Arnold, Lewis D., Akeley, Minn.	266	King, J. B., Dallas City, Ill.	162
Babbitt, William A., Ashtabula, O.	336	Kyle, W. H., Riga, N. Y.	313
Barbour, Mary L., Weston, Vt.	394	Leggett, Geo. A., Richmond Hill, N. Y.	318
Bates, George E., Maplewood, Mo.	278	Leitch, Fred A., So. Portland, Me.	212
Bean, Abram L., Taunton, Mass.	240	Lemman, William G., Windham, O.	348
Biekford, Levi F., Kidder, Mo.	278	Leverett, Theo. L., Deer River, N. Y.	310
Boswith, A. R., Onarga, Ill.	158	Lidman, Adam, Minneapolis, Minn.	272
Brown, Wm. W., Sioux City, Io.	182	Little, James, Clayton, Cal.	98
Bushnell, John J., North Truro, Mass.	242	Lods, Albert J., Holyoke, Mass.	228
Carlson, Eskil M., Los Angeles, Cal.	102	Magill, Andrew, Enfield, Mass.	236
Case, Shirley J., Bethany, Conn.	114	Makeley, George N., St. Paul, Minn.	274
Chambers, James, Smyrna, N. Y.	320	Martin, George, West Newbury, Mass.	274
Chapman, Edwin D., West Newark, N. Y.	322	Mitchell, George A., Millburn, Ill.	156
Clark, Edward P., Worden, Mich.	262	Mix, Clifton E., Cliftondale, Mass.	238
Cole, Leonard T., Crary's Mills, N. Y.	310	Moore, Howard, Whitaker, Mich.	264
Conner, Wm. H., Portland, Ind.	163	Morrison, Wm. F., Ann Arbor, Mich.	264
Cook, Edward D., East McDonough, N. Y.	312	Nelson, Harry L., Linwood, Kan.	192
Cope, H. W., Unadilla, Neb.	292	Obee, Christopher, Adrian, Mich.	264
Cornish, Hiram N., Chesterland, O.	333	Phelps, Geo. O., Prospect, N. Y.	310
Cowan, Frank B., Morrisville, N. Y.	314	Pierce, Jason V., Shutesbury, Mass.	238
Crawford, Halbert D., Aberdeen, Wash.	396	Portee, Elijah, Eastover, S. C.	369
Crawford, William H., Williston, Vt.	394	Posson, William, Ironville, N. Y.	310
Cronmiller, Bruce W., S. Egremont, Mass.	224	Powell, James B., Larrabee, N. D.	332
Curry, Caleb, Jerome, Mich.	256	Pratt, Henry D., Brooklyn, N. Y.	310
Curtis, Walter R., Hubbardton, Vt.	388	Richardson, H. J., Edgewood, Io.	174
Darrell, Morris de M., Cannon Falls, Minn.	266	Robert, R. G., Ulster Park, N. Y.	320
Dawson, W. T., Turton, S. D.	376	Ruddick, Rich. A., Genesee, Wis.	408
Doering, John C., Boaz, Ill.	146	Shanton, I. A., Melvin, Ill.	156
Dracas, Arthur, Lewis, N. Y.	314, 20	Shepard, Frank R., Alburg Springs, Vt.	384
Emery, George A., Moreton, Vt.	356	Shultis, Frank H., Reed's Corners, N. Y.	318
Enders, Geo. C., Pittsfield, O.	344	Smith, Alexander D., Gracefield, Minn.	268
Estes, Benjamin F., Hebron, N. H.	302	Smith, J. B., Gasport, N. Y.	312
Evans, Morris L., Endeavor, Wis.	408	Steele, Wm., Courtenay, N. D.	330
Fairbanks, Chas. G., Dawson, N. D.	330, 4	Stewart, Jesse B., Huggins, Ga.	138
Frost, Robert D., Allen's Mills, Me.	206	Stover, Howard C., Denver, Colo.	110
Fulgham, Philip O., Albion, Ill.	158, 60, 2	Tate, Albert J., High Point, N. C.	326
Gardner, James A., Saualito, Cal.		Thompson, J. W., Warsaw, Ill.	164
Gardner, William, Arlington, Wis.	410, 6	Tilden, Herbert W., Wilton, Me.	214
Golden, H. C., Kirtland, O.	312	Tsaison, Carl O., St. Louis, Mo.	280
Harriott, W. C., Chicago, Ill.	148	Tuck, Edward H., Casco, Me.	204, 10
Haskett, Claude L., Hartland, Wis.	408	Upton, Charles E., Milford, Conn.	120
Hayes, Robert E. L., Oakland, Io.	180	Vail, Harry B., Belpre, O.	336
Hetrick, Andrew J., Mohegan, Conn.	120	Van Slyke, O. E., Dennis, Mass.	
Horton, Thomas C., Dallas, Tex.	382	Walton, C. H., Parishville, N. Y.	318
Hultman, John A., Worcester, Mass.	244	Watkins, Thomas, Eldon, Mo.	278
Hunsberger, Jos. H., Vineland, N. J.	324	Webb, Wm. H., West Springfield, Mass.	244
Hutton, Milton L., Brainerd, Minn.	266	Webster, William M., Mecca, O.	344
Ickes, J. L., Highland Station, Mich.	256	Weeks, William M., Chester, Mass.	222
Imlay, John, Black Earth, Wis.	404	Wirt, James L., East Ashford, N. Y.	312
Ivey, Hugh, Lebanon, N. Y.	314	Withrow, John L., Boston, Mass.	218
Jenkins, Noah E., Prathman, N. Y.	318	Wolff, Frank E., Alameda, Cal.	98
Jewett, George J., Curtis, Okla.	350	Woodlock, Alfred L., Clare, Mich.	250

Into Every Family

Congregational Work

Some of the Contributors to "Congregational Work" During the Past Year.

Rev. I. J. Atwood, M. D., Rev. W. R. Bair, Rev. Jas. L. Barton, D. D., Miss Eula G. Bates, Rev. J. F. Blackburn, Miss Jennie L. Blowers, Rev. Henry J. Bruce, Rev. Fred R. Bunker, Rev. Allen S. Bush, Rev. H. P. Case, Rev. John S. Chandler, Rev. F. M. Chapin, Miss Zula Clapp, Rev. A. W. Clark, D. D., Rev. G. V. Clark, Miss Abbie M. Colby, Miss Harriet L. Cole, Miss M. C. Collins, Rev. Sidney H. Cox, Rev. D. W. Cram, Miss P. L. Cull, Rev. C. M. Daley, Mary L. Daniels, Frances W. Danielson, Rev. Wm. Davies, Rev. J. D. Davis, D. D., Miss Dora B. Dodge, G. Sherwood Eddy, Rev. Jonathan Edwards, Rev. Wm. Ewing, Rev. Henry Fairbank, Miss A. E. Farrington, Rev. Chas. W. Frazer, Rev. Jee Gam, Mrs. Constans L. Goodell, Rev. Chauncey Goodrich, D. D., Mrs. S. L. Gracey, Rev. Samuel Greene, Rev. Geo. C. Haun, Prof. G. W. Henderson, Rev. E. P. Herrick, Rev. R. P. Herrick, Miss Abby F. Hull, Rev. Rob't A. Hume, D. D., Rev. J. C. Huntington, Rev. B. A. James, T. S. Inborden, Rev. Joel S. Ives, Rev. J. P. Jones, D. D., Mrs. Louise A. Kellogg, Mrs. Mary D. Kelsey, Rev. P. S. Knight, Rev. H. Loomis, Mr. W. T. Lopp, Mrs. Elta D. Marden, Mrs. H. I. Miller, Mrs. Ella Sheppard Moore, Rev. Frank L. Moore, Rev. George W. Moore, Sec. J. E. Moorland, Rev. Chas. G. Murphy, Rev. C. A. Nelson, Rev. H. E. Partridge, Rev. H. E. Peabody, Rev. Wm. C. Pond, D. D., Mrs. F. M. Price, Rev. Wm. G. Pudefoot, Miss Emma C. Redick, Miss Mary E. Richards, Rev. C. F. Rife, M. D., Rev. R. A. Rowley, Prof. Chas. B. Scott, Mrs. Laura T. Seelye, Miss Bertha M. Shepard, Mrs. Charlotte E. Shumway, Rev. Y. B. Sims, Rev. Chas. H. Small, Rev. E. H. Stickney, Rev. W. L. Sutherland, Miss Eva M. Swift, Gilbert Walton, Mrs. Marion M. Webster, Rev. James Wharton, Rev. Geo. E. White, Prof. J. L. Wiley, Rev. Harry W. Young.

EDITORS: Rev. E. E. Strong, D. D., Rev. Edward S. Tead, Rev. L. H. Cobb, D. D., Rev. Joseph B. Clark, D. D., Rev. C. J. Ryder, D. D., Rev. George M. Boynton, D. D.

PUBLISHED JOINTLY BY THE
Six National Congregational Missionary Societies.

Congregational Work

Volume 4, Number 3
Published, New York, Boston, and Chicago
March, 1906

American Home-School Association
The American Home-School Association is a national organization of parents and teachers who are interested in the education of the children of the home. It was organized in 1892, and has since that time been working for the improvement of the home-school system. It has a membership of over 100,000, and its work is carried on through a network of local associations in every part of the country. Its objects are to secure the best possible education for the children of the home, to secure the best possible conditions for the home-school, and to secure the best possible results from the home-school. It does this by publishing a journal, by holding conferences, by sending out lecturers, and by doing all the other things that are necessary to carry on its work. It is a very important organization, and its work is of great value to the country.

Home and Locality of Church Work
The home and locality of church work is a very important part of the church's work. It is the foundation upon which all other work is built. If the home and locality work is not done properly, the church's work will be of little value. Therefore, it is very important that the church should pay attention to this work. It should send out workers to visit the homes, to see how the families are getting on, and to help them in any way that is possible. It should also hold meetings in the homes, and do all the other things that are necessary to carry on this work. If the church does this properly, it will be able to do all the other work that it has to do.

Home-School Association
The Home-School Association is a very important organization. It is a national organization of parents and teachers who are interested in the education of the children of the home. It was organized in 1892, and has since that time been working for the improvement of the home-school system. It has a membership of over 100,000, and its work is carried on through a network of local associations in every part of the country. Its objects are to secure the best possible education for the children of the home, to secure the best possible conditions for the home-school, and to secure the best possible results from the home-school. It does this by publishing a journal, by holding conferences, by sending out lecturers, and by doing all the other things that are necessary to carry on its work. It is a very important organization, and its work is of great value to the country.

Home-School Association
The Home-School Association is a very important organization. It is a national organization of parents and teachers who are interested in the education of the children of the home. It was organized in 1892, and has since that time been working for the improvement of the home-school system. It has a membership of over 100,000, and its work is carried on through a network of local associations in every part of the country. Its objects are to secure the best possible education for the children of the home, to secure the best possible conditions for the home-school, and to secure the best possible results from the home-school. It does this by publishing a journal, by holding conferences, by sending out lecturers, and by doing all the other things that are necessary to carry on its work. It is a very important organization, and its work is of great value to the country.

Subscriptions—One Year—Ten Cents.

In clubs of ten or more, ten cents a year. Single subscriptions, twenty-five cents a year. Single subscriptions may begin at any time. All club subscriptions begin with the January number. Foreign postage, ten cents a year extra.

The club subscription price of **Congregational Work**, ten cents yearly in clubs of ten or more copies (which may be sent to individual addresses), places it easily within the reach of all our churches. The societies urge that **Congregational Work** be placed in all the families of the denomination. No regular reader of this paper can remain in ignorance of our Home and Foreign Missionary Work.

For sample copies, subscription blanks, etc., address,

Congregational Work,

Fourth Ave. and Twenty-second St., New York.

The Congregational Library.

AN APPEAL.

Strange to say, this is not an appeal for money (though that is always welcome), but for something usually easier to furnish; namely, the materials existing in printed or written form in each of our five thousand churches, copies or transcripts of which should be on view at this main centre of Congregationalism.

What was well begun should be well carried on. In 1853, through the wise foresight of Dr. Dexter, Secretary Anderson, and other leaders, the Congregational Library Association was founded, to preserve whatever might serve to illustrate the religious history and literature of New England. With great labor and cost, the library has been making constant accumulations on the side of its work devoted to the past.

But the present and the future are swiftly flowing by us into history. The point at which every church, *and particularly every church clerk*, can help the library is indicated above. In some other denominations a fiat might go forth which would bring this material regularly to the central office with the certainty of fate. Our way of liberty is vastly better on the whole; and we ought to take pride in showing that it is equally satisfactory in its results.

It will be asked at once, what is desired here? We answer: Everything that mirrors the life of your church; for instance:—

1. CHURCH MANUALS.—Even when these do not contain the history of the church, they are important in many ways. “Do you want church manuals?” a prominent minister lately asked us in surprise. Let it suffice to reply that we have been at pains already to collect about two thousand of these, and we have room for thousands more.

2. CHURCH ANNUALS.—Whether called Year-Books, or anything else, they are exactly what we wish, in order to register the progress (or otherwise!) of our churches, so far as statistics and incidents can set it forth. *Send two copies of each book or historical pamphlet.*

3. CHURCH PERIODICALS.—Many churches that do not publish a Year-Book bring out, either weekly or at other stated times, a publication which represents the church, and forms a bond of union among its varied interests. *Please let us have all such matter here.*

Address,

WILLIAM H. COBB,

Congregational Library, Boston.

BX7113 .C744 v.24
The Congregational year-book.

Princeton Theological Seminary-Speer Library

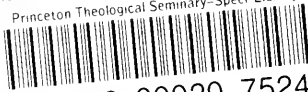

1 1012 00020 7524