

CONGREGATIONAL
YEAR-BOOK

STATISTICS FOR 1906

Library of the Theological Seminary,

PRINCETON, N. J.

Presented by *Rev. Asher Anderson.*

Division

Section

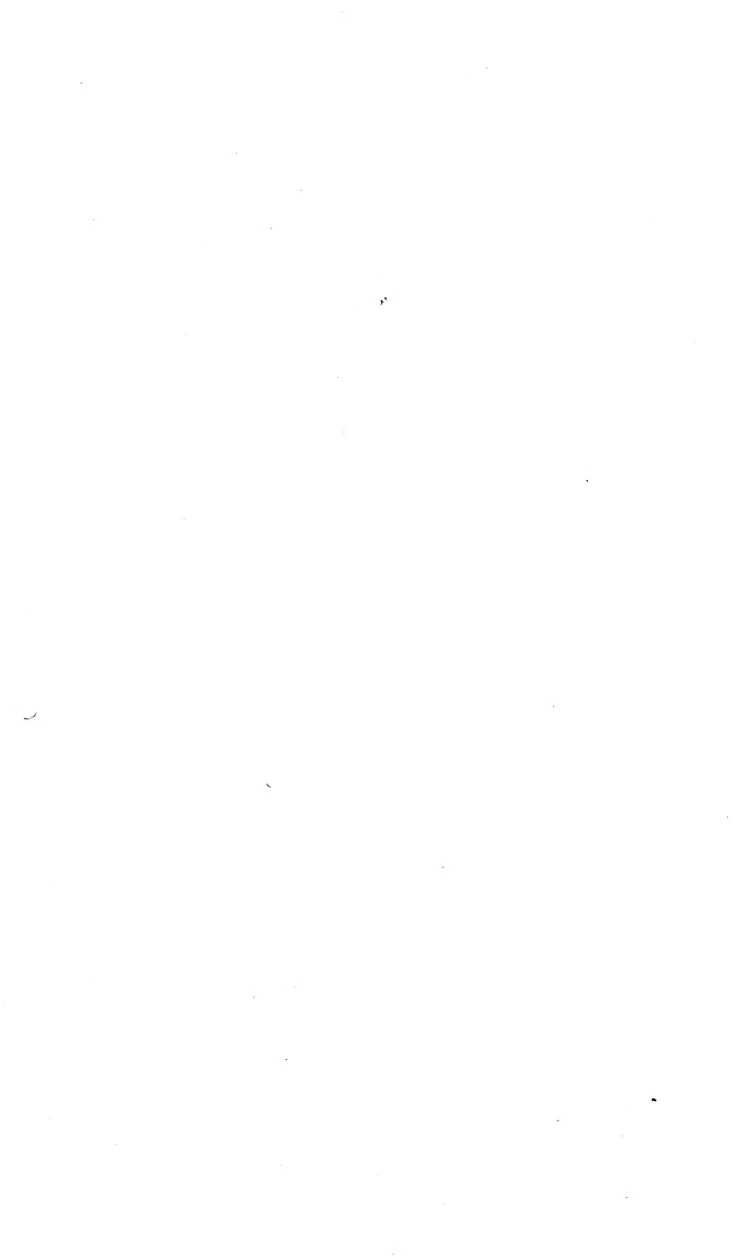





CHURCH WORK IN
WOOD, METAL, STONE, AND
MARBLE, STAINED GLASS,
DECORATION, MOSAICS,
EMBROIDERY, etc.

ARCHITECTURAL WORK
CHURCH CHANGES and REMODELING
Estimated on and Executed in
any part of the Country.

MEMORIAL WINDOWS A SPECIALTY
MEMORIAL TABLETS IN BRONZE OR MARBLE
CEMETERY MONUMENTS IN
Marble, Granite, Stone or Bronze

SUNDAY-SCHOOL BANNERS
Materials, Fabrics, Fringes, etc.

CORRESPONDENCE SOLICITED
Send for Illustrated Handbook of any Department

23, 25, 27
Sixth Avenue

J. & R. LAMB

New York,
N. Y.

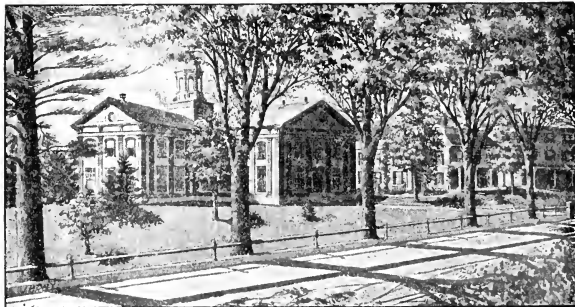

Wheaton Seminary for Young Women

Was founded in 1834 under the superintendence of Mary Lyon, and is an endowed institution.

Endowed college-preparatory. Certificates to college. Advanced courses for high school graduates and others. Art and Music. Experienced teachers. Native French and German. New brick gymnasium, with resident instructor. Christian home influences.

Steam heat, electric lighting, and perfect sanitary equipment. New brick dormitory.

Beautifully and healthfully situated within thirty miles of Boston. Extensive grounds, tennis, basket ball, field hockey, etc.

Expenses, \$350 per year. Deduction to daughters of clergymen.

Seventy-third year begins Sept. 18, 1907. For catalogue and views address the President,

Rev. SAMUEL V. COLE, A.M., D.D., Norton, Mass.

THE LATEST SUCCESS

Although but recently published

CHURCH HYMNS AND TUNES

HAS ALREADY BEEN ADOPTED BY THE FOLLOWING
REPRESENTATIVE CONGREGATIONAL CHURCHES

Dane Street, Beverly, Mass.
First, Winchester, Mass.
Second, Oberlin, Ohio.
Broadway, Norwich, Conn.
Maple Street, Danvers, Mass.
First, Rockford, Ill.

Orange Valley, Orange, N. J.
First, Rochester, N. H.
First, Three Oaks, Mich.
Plymouth, Scranton, Pa.
First, Washington, Conn.
First, Mason City, Iowa.

AND MANY OTHERS.

From hundreds of letters endorsing this book, we select the following:

“The best hymnal I know.”

Rev. S. Parkes Cadman, D.D., Brooklyn, N. Y.

✱ ✱ ✱

“Shows that a hymnal may live up to high standards and be congregationally usable at the same time.”

Rev. Edward S. Worcester, Norwich, Conn.

✱ ✱ ✱

“The most admirable selection of hymns and tunes that have ever been put between the covers of a single book.”

Prof. George L. Collis, Beloit, Wis.

✱ ✱ ✱

“The difficult work of editing has been done with the utmost faithfulness and discretion.” *Prof. Waldo S. Pratt, Hartford, Conn.*

✱ ✱ ✱

“In my forty years' experience, I have not met a collection of Church tunes giving more satisfaction.”

Prof. Alexander Bachmann, Philadelphia.

✱ ✱ ✱

“Retaining most of the hymns and tunes, we wish to hold.”

Dr. William H. Sallmon, Northfield, Minn.

A sample copy of this latest Hymnal, “Church Hymns and Tunes,” will be submitted on request.

A. S. BARNES & CO.

11 East 24th Street

=

=

New York

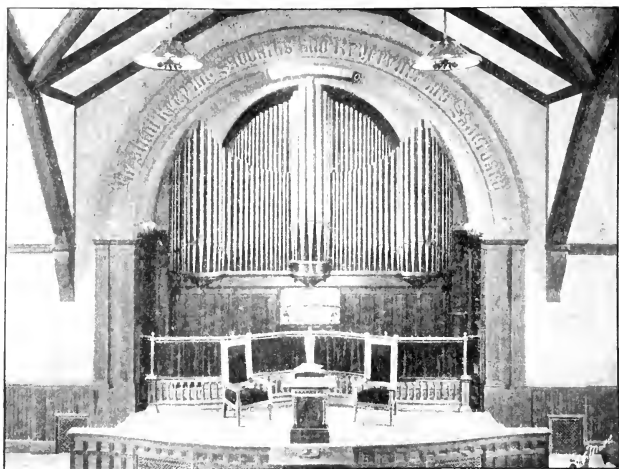

Estey Pipe Organ. Congregational Church, Roslindale, Mass.

You eliminate all element of chance or uncertainty if your contract calls for an Estey Pipe Organ. Send for catalog with list of churches of your denomination using Estey Pipe Organs.

ESTEY ORGAN COMPANY, BRATTLEBORO, VT.

Branches:

BOSTON, 120 Boylston Street.

NEW YORK, 7 West 29th Street.

PHILADELPHIA, 1118 Chestnut Street.

ST. LOUIS, 1116 Olive Street.

ATLANTA, GA., Peachtree Street.

LONDON, ENG., Oxford Street.

FISK UNIVERSITY

Nashville, Tennessee

Rev. J. G. Merrill, D.D.

President

L. V. Cobleigh

Treasurer

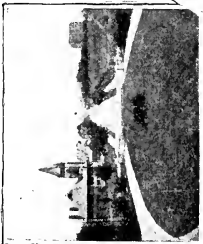

Looking from Jubilee Hall



Livingstone Hall

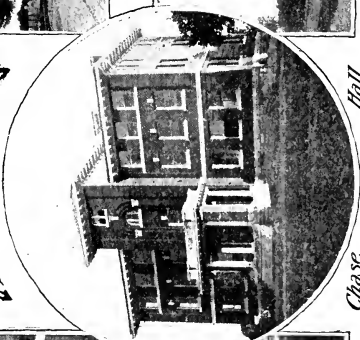

*Chase Hall
The New Science Building*



Jubilee Hall

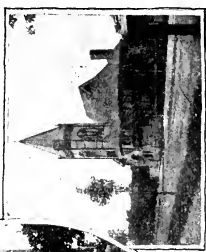

Fisk Memorial Chapel

THE SITUATION.

Fisk University, by the generosity of its friends (notably the American Missionary Association), has excellent facilities for work in its "plant." Owing to its international reputation, the choicest of the young colored people of the South apply for admission beyond its capacity to receive them. Its alumni are employed along the lines in which they have been educated, almost without exception. It has only the meager beginning of an endowment. Not a single professor's or instructor's chair is endowed. Until endowment is received, money must be raised each year for current expenses.

\$1,000.00 would endow a Scholarship.

\$10,000.00 would endow an Instructor's chair.

\$30,000.00 would endow a Professor's chair.

\$100,000.00 would endow a Department.

\$500,000.00 would endow the University as now conducted.

Talladega College

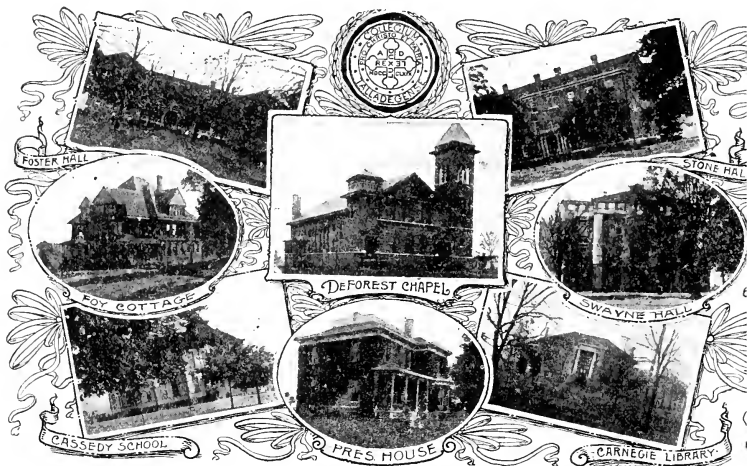

HISTORY.— Founded in 1867. Charter confirmed by the Legislature of Alabama in 1889. More than 5,000 pupils enrolled since organization.

GEOGRAPHY.— Talladega is only eighty miles from the center of negro population in the United States; equi-distant from Maryland and Texas; at the heart of the American Missionary Association's great system of schools; in a region elevated, healthful, rich in minerals, picturesque, and where the whites and the blacks — almost equal in numbers — live in harmony and peace.

RESOURCES.— Buildings, Lands, Equipments, \$220,000; Scholarships and Endowments, \$167,000; Bequests unpaid, \$60,000. Total, \$447,000.

AIMS.— To train leaders for mental, spiritual and industrial activity; to present ideals for the home life; to develop a Christian citizenship.

DEPARTMENTS.— Theological, College, Normal, College Preparatory, School of English, Music, Agriculture, Carpentry, Forging, Mechanical Drawing, Printing, Domestic Science, Nurse Training, Sewing. Instructors and Officers, 31; Pupils, 613.

GRADUATES.— They are laboring in twenty-four states and territories, and in Africa; as pastors of churches, college and normal school instructors, school principals and teachers, lawyers, physicians, dentists, mechanics, farmers, business men, and makers of homes.

NEEDS.— A young men's dormitory; a theological hall; additions to endowment and scholarships; aid for needy and worthy students; money for salaries and current expenses; books for the library. Let the college filter in your wills. Its corporate name is "Talladega College, Talladega, Alabama."

Address:

BENJAMIN MARKLEY NYCE, *President*

TALLADEGA COLLEGE

TALLADEGA, ALABAMA

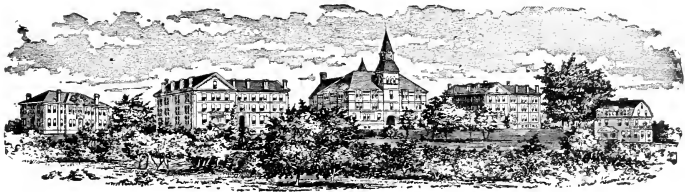

Knowles Building

Boys' Hall

Stone Hall

Girls' Hall

Model Home

The Oglethorpe School and Carnegie Library are not shown here.

ATLANTA UNIVERSITY, Atlanta, Ga.

REV. HORACE BUMSTEAD, D.D., PRESIDENT

A *SCHOOL BEHIND THE SCHOOLS*—such is *Atlanta University* in its work for *Negro education in the South*. It furnishes the best teachers for the public schools in town and country; teachers of mechanic arts and domestic science, for industrial schools; presidents and principals of some of the largest public and private institutions in the South, teachers of higher studies in colleges and normal schools, besides kindergarten teachers for the *Negro slums of cities*. It is thus a teacher of teachers. One graduate has trained 200 teachers for the schools of a single state, who have taught as many as 10,000 children—the great grandchildren of *Atlanta University*.

Do you realize that this "school behind the schools" has been largely hidden from observation because of the more conspicuous and to some extent the more appealing work of the common and industrial schools to whose success it has contributed? Do you realize the enormous disproportion between its present endowment of \$70,000 and the endowments of the leading industrial schools of the South—the disproportion between this endowment and the \$1,000,000 which is needed to provide the annual revenue required to-day to say nothing of future growth? Bequests in wills should be made payable to "The Trustees of the Atlanta University," in Atlanta, Ga., and attested by three witnesses.

Address :

President HORACE BUMSTEAD,

Atlanta University, Atlanta, Ga.



“*The Congregational Printer*”

Thomas Todd

BOOK AND JOB PRINTER



AVE been in the printing business over forty years, and during that time have constantly received flattering testimonials from my customers. I guarantee that all work intrusted to me will be executed in the most approved manner. A special aim in my business has been to deliver work promptly and at the promised time. For fifty-eight years have been connected with the composition of *The Congregationalist*.

Church Creeds, Sermons, Programs, Church Histories, and all work needed by religious societies carefully attended to. Prices as low as is consistent with good work.

Commercial Printing. In all the branches of Commercial Printing I am fully abreast of the times.

CONGREGATIONAL HOUSE

14 BEACON STREET, BOSTON

Telephone Haymarket 601

The Congregationalist

- 1 BECAUSE we believe every Congregationalist ought to have a comprehensive knowledge of the important place and work of his own denomination in order to have his part in the work and do it with intelligence and enthusiasm.
- 2 BECAUSE by means of a strong editorial force and correspondents in all important centers it furnishes this needed information in a thoroughly interesting and up-to-date manner.
- 3 BECAUSE it interprets movements within the Congregational Church in a broad and Christian spirit in relation to other churches throughout the world.
- 4 BECAUSE the denomination could not do its part as a Christian Church without a newspaper like The Congregationalist.
- 5 BECAUSE it is the best religious newspaper published in America, having proved itself through many years the friend of the entire family, chronicling each week the progress of the world by its record of current events interpreted from a Christian standpoint, bringing interesting and helpful reading of the highest literary quality for every member, old and young.

We have received over five hundred unsolicited testimonials this year similar to these below

(From the Manager of the Chicago Daily News.)

PARIS, October 7, 1906.

Four thousand miles from my home, three thousand from yours, I have been reading copies of **The Congregationalist** of September 15 and 22 which have reached me during the past week from home, reading them far more carefully in my leisure here than I am able. I am sorry to say, during my busy Sundays at home after a hard week's work. I want to congratulate you and Dr. Dunning and the people responsible for it on the splendid paper you are making.

S. S. ROGERS.

November 1, 1906.

Since my earliest recollection **The Congregationalist** has been a household companion. It has kept pace with the progress of thought, both in the denomination and in the world outside. It teaches attractively and effectively the duties to the denomination and the wider duties to society and state; and has been a potent factor in making Congregationalists the generous, broad-minded persons they are.

I hardly see how one can be a living member of the Congregational body, sharing intelligently its problems and its benefits, without such a paper as The Congregationalist has come to be.

WM. DEW. HYDE, President Bowdoin College, Brunswick, Maine.

"**Far and away the best religious paper which comes to my desk, and I take a number covering a wide range.**"

CHAS. R. BROWN,

Pastor First Cong'l Church, Oakland, Cal.

November 1, 1906.

I have known **The Congregationalist** for more than five and thirty years. I was a reader of it and a subscriber for it through what were regarded as its strongest years.

In my judgment The Congregationalist is a far better paper than it ever was in any period of its history. It is as strong as in its best days, richer, far more varied, infinitely more reasonable and responsive to the needs of the denomination, carrying within it a spirit of light, sympathy, good cheer and kindness. It is a pleasure to welcome it to our home.

In saying this I believe that I am speaking for a great body of intelligent and open-minded laymen.

GEORGE A. GORDON,

Pastor Old South Cong'l Church, Boston, Mass.

October 16, 1906.

"The best church paper in the world!"

WILLIAM ROSCOE KEDZIE, Pastor First Cong'l Church, Pontiac, Mich.

Terms, \$3.00 a Year

Send for sample copies and prospectus for the coming year

BOSTON

14 Beacon Street

The Pilgrim Press

CHICAGO

175 Wabash Ave.

"To say that a Bible is
Yet the Oxford
The New Editions will

JUST ISSUED!

OXFORD Teachers' Bibles

With New 20th Century Helps ar-
ranged in One Alphabetical Order.

OXFORD S. S. Scholars' Bibles

With New Helps Under One Alpha-
bet.

"The most complete and best
arranged of all the helps in vari-
ous Bibles."

SEND FOR CATALOGUE
OXFORD UNIVERSITY PRESS
AMERICAN BRANCH
91 and 93 Fifth Ave., New York

an Oxford is sufficient.
keeps on improving.
prove a delightful surprise."
—*Christian Nation.*

NOW READY!

FIVE NEW EDITIONS OXFORD Black Faced Type Bibles

Pearl 32mo. *A wonderful clear
type in a small-size book.*

Minion 16mo. *Ready October, 1906.
A model hand Bible.*

Brevier 16mo. *Large type in small
compass. "A quart in a pint
measure."*

The Oxford Bijou Gospels

On the famous Oxford India paper.

Matthew, Mark, Luke, John.

Leather binding, 50 cents each.
The set in leather case, \$2.50.

ASK FOR THE

OXFORD EDITION

EVERY CONGREGATIONAL MINISTER

should have in his library a copy of the

International Council Proceedings, BOSTON, 1899.

We have one hundred copies on hand. They will be sold at
a great sacrifice. Send \$1.00 and postage, 22 cents (not
by check).

DO YOU KNOW

what was done at one or more of the twelve sessions of the
National Council with respect to anything of interest to the
churches? The

Digest

will tell you at a glance.

EVERY MINISTER AND EVERY CHURCH
LIBRARY SHOULD HAVE A "DIGEST."

Cloth, 75 cents

Paper, 50 cents

Add Postage, 10 cents

ASHER ANDERSON,

614 Congregational House,

Boston, Mass.

THE CHURCH HYMNARY

Twentieth Century Edition

THE BEST HYMN-BOOK FOR CONGREGATIONAL USE

Samples will be sent to churches considering a change, and special rates for introduction will be quoted on application to the publishers.

CHARLES E. MERRILL CO.

SUCCESSORS TO

Maynard, Merrill & Co.

44-60 East 23d Street - - New York City

*There should be a Church Paper
in Every Christian Home*

The Advance

Should be in Every Congregational Home

Dr. Frank K. Sanders, of Boston, speaking of the strategic possibilities in the West, says: "If Congregationalists ever take themselves seriously and believe in their mission in America, the situation is one they are in duty bound to meet."

For the amount of money expended, there is no agency for the promotion and spread of Congregational traditions and ideals so potent as the denominational paper. Do the members of your church know how ably **The Advance** is performing its mission as a denominational evangel?

Listen to one of the best-known manufacturers in Chicago: "Because of the desires of their publishers to secure our advertising, I receive all the magazines and great national weeklies, as well as the better religious papers; but the first paper to which I turn is **The Advance**. Your editorials and 'Grapho' articles are immense."

Dr. W. E. Barton's "Pastor's Department" in **The Advance** is attracting attention among the laity as well as clergy.

Every department of **The Advance** is specially designed to interest and instruct and to supplement the pastor's work, and the splendid increase in its subscription list the past year shows that its efforts are being appreciated.

The Advance Almanac is of great benefit to new members. 4 cents a copy postpaid. Low rates in quantities.

Two dollars per year. Trial offer, 50 cents for four months. Sample copies FREE. Address,

The Advance

324 Dearborn St.

Chicago

A LIBRARY IN ONE BOOK
WEBSTER'S INTERNATIONAL DICTIONARY



Besides an accurate, practical, and scholarly vocabulary of English, enlarged with 25,000 NEW WORDS, the International contains a History of the English Language, Guide to Pronunciation, Dictionary of Fiction, New Gazetteer of the World, New Biographical Dictionary, Vocabulary of Scripture Names, Greek and Latin Names, and English Christian Names, Foreign Quotations, Abbreviations, Metric System, Flags, Seals, Etc.

2380 Pages. 5000 Illustrations. **SHOULD YOU NOT OWN SUCH A BOOK**
 In order to answer quickly and with final authority the many questions arising daily concerning new words, spelling, pronunciation, definition, etymology, and synonyms; also questions concerning places, noted people, foreign words and many other subjects?

Write for the "Story of a Book,"
 and Specimen Pages, Free.

G. & C. MERRIAM CO.
 DEPT. 4
 SPRINGFIELD, MASS., U. S. A.
GET THE BEST

Webster's Collegiate Dictionary.

The largest of our abridgments. Regular Edition, size 7 x 10 x 2.5-3 in. Thin Paper Edition, size 5.3-4 x 8.5-8 x 1.1-2 in., printed from same plates, on bible paper. A real gem of book-making, unsurpassed for elegance and convenience. 1116 pages and 1400 illustrations. Valuable Scottish Glossary.

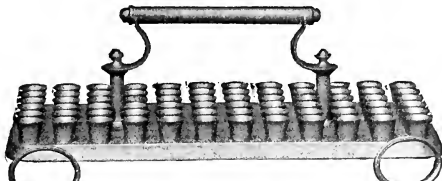

**INDIVIDUAL
 COMMUNION SETS**

STERLING
 SILVER

SILVER
 PLATE

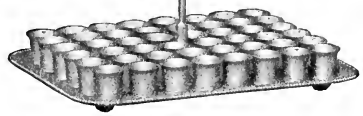
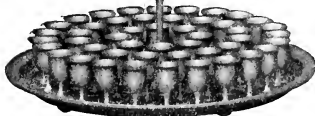

Ask your Dealer for our Goods, or if necessary send to us for Particulars.

INTERNATIONAL SILVER CO.
 Successor to

MERIDEN BRITANNIA CO.,

MERIDEN,
 CONN.

CHURCH SOCIETIES and FAMILIES

Will find spoons, forks, etc., bearing the trade-mark "1847 Rogers Bros." the most durable for actual use. Send for catalogue.

Church Plans BENJAMIN D. PRICE MAX CHARLES PRICE Architects

ATLANTIC HIGHLANDS, N. J.

Catalogue containing description and price list of a great variety of

CHURCH PLANS

FREE TO MINISTERS. TO OTHERS, 20 CENTS

Price's Paper Imitation of Stained Glass

3,000 Churches have used it. Circular and Samples Free

It is decorative and obviates all annoyance from sunlight through the plain glass.



Individual Communion Service

*Many Designs in Silver and Aluminum
(Special Finish) and in Other Materials*

Give name of church and number of communicants. Send for full particulars and catalogue No. 65.

"Your service is the simplest, neatest, easily and surely handled."—*F. P. Shumway, Boston, Mass.*

"Admirable in design, splendid workmanship."—*R. A. Simms, Raleigh, N. C.*

"More and more convinced that this selection was of the best."—*Alexander Lewis, Worcester, Mass.*

"Send us 28 trays."—*Baltimore.*

"Send us 20 trays."—*Northfield, Mass.*

"Send us 20 trays."—*Mt. Holyoke College.*



GEO. H. SPRINGER, Mgr., 256-258 Washington St., Boston, Mass.

A MODERN PLANT

ESTABLISHED IN 1881

The Fort Hill Press

SAMUEL USHER

**BOOK, JOB, LAW
MAGAZINE AND
CATALOGUE ==**

PRINTING

**The latest types, presses and
labor-saving machinery for the
execution of the highest grade
of work in above lines —**

**THE CONGREGATIONAL YEAR-BOOK and other
important publications are issued by our press.
No job too large —**

176 to 184 High Street

(FORT HILL SQUARE)

BOSTON, MASS.

**One minute's walk from the Rowe's Wharf Station of
the Boston Elevated Railway**

TELEPHONES { MAIN 6750
 { MAIN 6751

Nervous Disorders

A deficiency of the phosphates in the system causes a lowering of nerve tone, indicated by exhaustion, restlessness, headache or insomnia.

Horsford's Acid Phosphate

(Non-alcoholic)

furnishes the necessary phosphates in a pure and abundant form. It supplies the nerve cells with health-giving life force, repairs waste, restores the strength and induces restful sleep without the use of dangerous drugs.

An Ideal Tonic in Nervous Diseases.

If your druggist can't supply you, send 25 cents to RUMFORD CHEMICAL WORKS, Providence, R. I., for sample bottle, postage paid.

BOOKS ON

CONGREGATIONALISM

The Congregational Way

By GEORGE M. BOYNTON, D.D. The standard work on Congregational polity; concise, interesting; 75 cents *net*.

Congregationalists, Who They Are and What They Do

By THEODORE P. PRUDDEN, D.D. A new text-book for pastor's classes and young people's classes in the Sunday-school. It follows the question and answer method. A three months' course. Paper covers, 25 cents *net*; boards, 40 cents *net*.

Congregational Faith and Practise

By ASHER ANDERSON, D.D. Very brief statement of history, principles and work of Congregationalism. Suitable for pastors to give to persons uniting with the church. 5 cents each, 25 for \$1.00.

The Council Manual

A brief presentation of the Congregational platform as defined by the National Council. Gives forms for letters, missives, etc. 10 cents postpaid, 25 for \$1.50 by express.

THE PILGRIM PRESS

BOSTON, 14 Beacon St.

CHICAGO, 175 Wabash Ave.

THE
CONGREGATIONAL YEAR-BOOK,
1907.

ISSUED UNDER THE SANCTION OF THE

National Council of the Congregational Churches
of the United States

BY ITS PUBLISHING COMMITTEE, AND CONTAINING THE

GENERAL STATISTICS OF THOSE CHURCHES FOR THE YEAR 1906,

INCLUDING SALARIES, VALUE OF PROPERTY,
INVESTED FUNDS, AMOUNT OF DEBTS, ETC.

AN ALPHABETICAL LIST OF THE CONGREGATIONAL MINISTERS, AND OF THE OFFICERS
AND STUDENTS OF CONGREGATIONAL THEOLOGICAL SEMINARIES; THE ANNUAL
RECORD OF CHANGES; THE VITAL STATISTICS OF CONGREGATIONAL
MINISTERS DECEASED IN 1906; STATEMENTS OF THE NATIONAL
CO-OPERATIVE SOCIETIES; THE NATIONAL AND STATE
ORGANIZATIONS OF CHURCHES,

AND OTHER MISCELLANEOUS INFORMATION

VOLUME No. 29.

NUMBER OF COPIES, 12,600.

The Fort Hill Press
SAMUEL USHER
176 TO 184 HIGH STREET
BOSTON, MASS.

TABLE OF CONTENTS.

	PAGE
Treasurer's Statement	3
Introduction	4, 5
Annual Record	6-9
Necrology	10-46
The National Societies:	
American Congregational Association	47
American Board	48, 49
Congregational Education Society	50, 51
Congregational Home Missionary Society	52, 53
American Missionary Association	54, 55
Congregational Church Building Society	56
Congregational Sunday-School and Publishing Society	57
Ministerial Relief	58
National Federation of Woman's Congregational State Home Mis- sionary Organizations	59
Woman's Boards of Missions	60
Seaman's Friend Society	61
Other Societies:	
Congregational Board of Pastoral Supply	62
Schauffler Missionary Training School	63
United Society of Christian Endeavor	64
Theological Seminaries:	
Atlanta, 65; Andover, 67; Bangor, 69; Yale, 71; Hartford, 73; Chicago, 75; Oberlin, 76; Pacific, 77; Students, 78.	
College Education of Students	84-86
Summary	87
Congregational Clubs	88, 89
Colleges	90
Annual Statistics of Churches and Ministers	92-457
Foreign Mission Churches	458, 459
Mission Sunday Schools	460-474
" In Other Tongues "	475
Congregational Ministers in Foreign Lands	476, 477
Congregationalism	478
Annual Meetings of National Societies	478
Annual Meetings in Order of Date	479
National Council Committees	480, 481
Summaries of State Schedules	482-497
Gains and Losses	498-500
Table of Comparisons	501
Salaries, Property and Funds	502, 503
Table of Admissions	504
Table of Memberships	505
Ministerial Relief	506, 507
Ministers' List	508-546
Licentiates Reported	547-549
Ministers of Other Denominations Supplying Congregational Churches	549, 550
Legal Considerations	551

TREASURER'S STATEMENT.

ACCOUNT WITH THE STATE BODIES.

STATES	Dues of 1907 payable July 1	Dues of previous years unpaid
Alabama.....	\$78 98	\$9 94
Alaska.....	2 95	7 10
Arizona.....	5 58	24 75
Arkansas.....	5 10
California (Northern).....
California (Southern).....
Colorado.....	134 90	285 52
Connecticut.....	973 68
Cuba.....	9 54	22 28
District of Columbia.....	42 77
Florida.....	35 73
Georgia.....	78 82	826 38
Hawaii.....
Idaho.....	16 80	21 68
Illinois.....	759 78
Indiana.....	77 09
Indian Territory.....	75
Iowa.....	546 84
Kansas.....
Kentucky.....	13 62	36 77
Louisiana.....	27 75	126 45
Maine.....	319 05	318 42
Maryland.....	11 62
Massachusetts.....
Michigan.....
Minnesota.....	314 22	100 00
Mississippi.....	4 47
Missouri.....
Montana.....	13 33	13 96
Nebraska.....	237 54
Nevada.....
New Hampshire.....	287 92
New Jersey.....	119 10
New Mexico.....
New York.....	809 27
North Carolina.....	40 26
North Dakota.....	66 54
Ohio.....	231 02
Oklahoma.....	38 46	225 18
Oregon.....	66 96
Pennsylvania.....	205 15	1,009 62
Porto Rico.....	7 80	6 54
Rhode Island.....	147 48	146 49
South Carolina.....	8 55	112 71
South Dakota.....	116 38
Tennessee.....	30 30	321 92
Texas.....	28 84	78 08
Utah.....	18 08	47 07
Vermont.....	327 22
Virginia.....	4 20
Washington.....	137 87	327 67
West Virginia.....	3 99
Wisconsin.....	382 40
Wyoming.....	14 22	24 62
Total.....	\$6,802 92	\$4,093 15

At the twelfth triennial session of the National Council held at Des Moines, Ia., Oct. 13-20, 1904, the Finance Committee reported to the Council the following recommendation, which was adopted:

They recommend that the treasurer of the National Council be instructed to call for one cent and a half per member from the churches for each of the three following years.

SAMUEL B. FORBES, *Treasurer.*

HARTFORD, CONN., June 8, 1906.

INTRODUCTION.

The YEAR-BOOK will go to the ministers and clerks of the churches with this issue having added several new pages, viz., The Congregational Board of Pastoral Supply, The Schaufler Missionary Training School, and Christian Endeavor and Congregationalism. Another page would have been added, that of City Missionary Work, as illustrated in the Cleveland City Missionary Society, but the material came too late to be inserted in the proper place. We trust that other great Congregational activities will be illustrated next year in connection with which the churches and pastors will be pleased to have particular information.

For the urgent requests which have been made, we are pleased to restore the page giving dates and places of annual meetings of state bodies.

It seems practically impossible to publish the YEAR-BOOK before June 1. The publication is very late, as usual, this year. Church clerks are responsible for this. They will not report promptly. In many instances several requests must be sent before they report anything at all. Permit us to inform the brethren who by their delays defer the publication of the YEAR-BOOK, that this occasions considerable expense, for the reason that the books, owing to the absence of pastors on their vacations, and many clerks as well, cannot be delivered and are returned to this office at the cost of transportation. Last year nearly four hundred YEAR-BOOKS were not delivered; consequently about \$100 were spent to take care of these. This expense could be avoided to a large extent if the YEAR-BOOK were published before June 1. The deliveries could then be made to pastors and clerks while they are yet at home.

It may be that some did not receive their YEAR-BOOK in 1906. We will gladly mail this volume to any who will send to us a postal card asking that a copy be sent to his address.

Ministers changing residence after May 1 will confer a great favor if they inform this office of the new address, lest the YEAR-BOOK be sent to an old address and fail to reach its proper destination.

We are asked frequently to make changes in figures, especially those of benevolence. The brethren are urged to bear in mind that after a certain time the schedules are fixed and the "forms" printed. It is suggested that we have a page for "errata." This would occasion no end of trouble, expense and confusion. The Publishing Committee consider it wise to let the schedules stand as they have been printed and electrotyped, and beg the brethren not to adopt any plan for indicating changes, errors, etc.

Our file of "Biographies to date" is constantly increasing, and the method fully justifies the wisdom in appealing to the brethren to send their biographies for the purposes of accuracy, especially in the earlier data of the record.

The attention of pastors and members of churches is called to the opinion of Hon. Simeon E. Baldwin concerning legal questions in connection with the proposed union of the three denominations. It will be found at the close of the book.

The reports from the states were received as follows: *February 2*, New Mexico; *February 15*, West Virginia; *February 23*, Ohio; *February 25*, Alabama

(Association), Utah; *March 1*, Cuba, Porto Rico; *March 2*, Maine; *March 7*, Nevada; *March 8*, Georgia (Conference); *March 11*, Alabama (Conference), Minnesota, Mississippi; *March 12*, Arizona, Arkansas, Missouri, Montana, Nebraska, Wisconsin; *March 13*, Iowa, Oregon, Wyoming; *March 18*, Idaho, Michigan; *March 19*, Rhode Island; *March 23*, South Dakota; *March 25*, Florida, North Dakota; *March 28*, Connecticut, New Hampshire; *April 1*, District of Columbia, Maryland, New Jersey, Vermont, Virginia; *April 2*, Oklahoma; *April 4*, Alaska, New York; *April 8*, Hawaii, Kansas, Kentucky, Louisiana, Massachusetts, Tennessee; *April 10*, Texas; *April 15*, North Carolina; *April 17*, Illinois, Indiana; *April 18*, South Carolina; *April 20*, Northern California, Colorado; *April 24*, Washington; *April 25*, Southern California; *May 4*, Georgia (Convention); *May 9*, Pennsylvania.

SPECIAL NOTICE.

TWO IMPORTANT BOOKS.

A number of copies of the Proceedings of the International Council, Boston, 1899, remain on hand for sale. Every Congregational minister and church library should own a copy of this book. Price (half), \$1.00. Postage, 22 cents.

Every minister and church should have a copy of the "National Council Digest," a complete compilation of the resolutions of all the sessions of the National Council, including the Boston Council, 1865. Price, cloth, 75 cents; paper, 50 cents. Add 10 cents for postage. Address

REV. ASHER ANDERSON,
614 CONGREGATIONAL HOUSE,
BOSTON, MASS.

ANNUAL RECORD.

ORDINATIONS AND INSTAL-
LATIONS.

In this list "o." denotes ordination without installation; "o. p.," ordination as pastor; "o. f. m.," ordination for foreign missionary service; "i.," installation; "r.," recognized. But owing to indefinite reports, "o." may sometimes be an error for "o. p."

ADAMS, EDWARD B., Green's Farms, Conn.,	<i>o.</i>	March 27
ALLEN, M. J., Southwick, Mass.,	<i>i.</i>	Oct. 16
ALLIN, E. A., Brainerd, Minn.,	<i>i.</i>	Jan. 16
ALLINGTON, A. A., Cedar, Mich.,	<i>o.</i>	May 23
ALTVATER, ERNEST W., Oberlin Sem., Philadelphia, N. Y.,	<i>o.</i>	Oct. 23
ARMSTRONG, THOMAS, Algonquin, Ill.,	<i>o.</i>	July 26
ARTMAN, J. M., Whiting, Ind.,	<i>o.</i>	May 24
ATKINS, G. GLENN, First Ch., Detroit, Mich.,	<i>i.</i>	June 13
ATRINSON, ROBERT K., Westville, Ill.,	<i>o.</i>	Jan. 22
AUSTIN, LEON H., Roslindale Ch., Boston, Mass.,	<i>i.</i>	Nov. 14
BABBITT, WILLIAM A., First Ch., Lockport, N. Y.,	<i>i.</i>	Dec. 5
BARTOW, JOHN, Lee, Mass.,	<i>i.</i>	Nov. 13
BEALS, CHARLES E., Royalton, Vt.,	<i>o.</i>	June 28
BERKELEY, WILLIAM, East Alstead, N. H.,	<i>o.</i>	Nov. 1
BEWER, PROF. JULIUS A., New York, N. Y.,	<i>o.</i>	Jan. 30
BILLINGS, OSMOND J., Memorial Ch., Worcester, Mass.,	<i>r.</i>	Feb. 2
BROWN, A. R., Hutchinson, Minn.,	<i>o.</i>	May 17
BRYANT, A. G., Oberlin Sem., Harvey, N. D.,	<i>o. i.</i>	Nov. 8
BRYANT, C. M., Williamstown, Mass.,	<i>o.</i>	April 13
BULLOCK, MOTIER C., Penfield, O.,	<i>o.</i>	June 22
BURR, HORACE W., Chelsea Ch., Kansas City, Kan.,	<i>o. i.</i>	Sept. 4
BUTCHER, W. T., Central Ch., Galesburg, Ill.,	<i>o. i.</i>	June 29
CARTWRIGHT, BLISS B., Sykeston, N. D.,	<i>o.</i>	Dec. 4
CHASE, C. THURSTON, Park Ch., Meadville, Pa.,	<i>i.</i>	Oct. 26
CLAPP, ELLERY C., Lisbon, N. H.,	<i>o.</i>	Oct. 3
CONRAD, ARCTURUS Z., Park St. Ch., Boston, Mass.,	<i>i.</i>	Jan. 18
COOL, P. A. (Meth.), Linden Hills Ch., Minneapolis, Minn.,	<i>i.</i>	June 29
CORSON, THOMAS MOODY, Crombie St. Ch., Salem, Mass.,	<i>o.</i>	Aug. 6
CRAWFORD, CHARLES H., Bloomfield, Neb.,	<i>i.</i>	Jan. 9
CROOK, I. G., Union Ch., McCloud, Cal.,	<i>o., r. p.</i>	
CURTIS, CHARLES H., Rochester, Minn.,	<i>i.</i>	May 15
DICKINSON, W. B., White Plains, N. Y.,	<i>o.</i>	May 18
DIETRICK, ARTHUR, South Ch., Peabody, Mass.,	<i>i.</i>	Oct. 25
DREW, EDWARD P., Old South Ch., Worcester, Mass.,	<i>i.</i>	Nov. 8
DUBOIS, CHARLES M., Field's Landing, Cal.,	<i>o.</i>	June 12
DUNNELS, A. FREDERIC, Highland Ch., Lowell, Mass.,	<i>i.</i>	April 18
DUTTON, C. H., Watertown, N. Y.,	<i>i.</i>	May 8
DWIGHT, CHARLES A. S., Sec. Ch., Winchester, Mass.,	<i>i.</i>	March 13
EATON, EDWARD D., St. Johnsbur, Vt.,	<i>i.</i>	Feb. 14
EBY, ALBERT B., Glenville Ch., Cleveland, Ohio,	<i>i.</i>	June 19
EDWARDS, LELAND A., Park Ch., Cleveland, Ohio,	<i>i.</i>	Dec. 11
ELLIS, GILES A., Clark, Colo.,	<i>o.</i>	June 13
ELVIN, JAMES, East Douglass, Mass.,	<i>o.</i>	Dec. 19
EVANS, E. E., Dunning, Neb.,	<i>o.</i>	Nov. 14
EVANS, W. B., Monticello, Minn.,	<i>o.</i>	Feb. 8
FALES, DAVID, East Main St. Ch., Galesburg, Ill.,	<i>o. i.</i>	Feb. 15
FERRIN, ALLAN C., High St. Ch., Lowell, Mass.,	<i>i.</i>	Nov. 20
FISHER, ALBERT V., Kensington, N. H.,	<i>o.</i>	Sept. 27
FITCH, CHARLES N., Second Ch., Cornwall, Conn.,	<i>i.</i>	May 22
FOLEY, R. W., Marblehead, Ohio,	<i>o.</i>	June 11
FORBUSH, WM. BYRON, Woodward Ave., Detroit, Mich.,	<i>i.</i>	Nov. 13
FRENCH, HOWARD D., Hampden, Me.,	<i>i.</i>	May 7
FULTON, ALBERT C., Somersworth, N. H.,	<i>i.</i>	Feb. 27
GAEGAR, EDW. J., Union Sem., Weymouth Heights, Mass.,	<i>o.</i>	Dec. 5
GARRISON, SPENCER C., Leavenworth, Kan.,	<i>o.</i>	Aug. 7
GEORGE, JOSEPH H., First Ch., Burlington, Vt.,	<i>i.</i>	Oct. 2
GOODYEAR, DEMONT, Riverside Ch., Haverhill, Mass.,	<i>i.</i>	July 24
GORTON, DEMPSTER D., Bridgewater, Conn.,	<i>o.</i>	June 19
GRANT, FREDERICK L., Plainville, Conn.,	<i>i.</i>	Jan. 31
GREENFIELD, A. NORRIS, Troy, Ohio,	<i>o.</i>	June 5
GREENWOOD, VICTOR L., Neighborhood Ch., West Maywood, Ill.,	<i>i.</i>	Nov. 13
HAND, CLIFFORD N., Porterville, Cal.,	<i>o. i.</i>	May 24
HANSCOM, FRANK I., Rockford, Ia.,	<i>o. i.</i>	Oct. 30
HARRISON, FOSDICK B., Townsend, Mass.,	<i>i.</i>	Sept. 11
HATCH, GEORGE B., East Ch., Ware, Mass.,	<i>i.</i>	Dec. 5

HAZEN, FRANK W., First Ch., Falmouth, Mass., <i>i.</i>	Dec. 4	MOE, WM. C. H., Bangor Sem., Enfield, N. H., <i>o.</i>	Dec. 27
HENDERSON, ARTHUR S., Atlantic, Ida., <i>i.</i>	May 28	MOFFAT, T. A., First Ch., Newark, N. J., <i>i.</i>	Dec. 14
HERBERT, SHERMAN H., Hope, Ia., <i>o.</i>		MOORE, JOHN K., Orange, Mass., <i>i.</i>	Jan. 17
HEWSON, EARL, Reber Place Ch., St. Louis, Mo., <i>i.</i>	March 20	MOSES, ELLIOT LEONARD, Hartford Sem., Middleton, Mass., <i>o.</i>	Nov. 13
HILL, CHARLES L., Fairfield, Conn., <i>o.</i>	May 8	MULLER, OTTO, Walla Walla, Wash., <i>o.</i>	Jan. 14
HINDS, JOHN M., Yale Sem., Second Ch., Norfolk, Neb., <i>o.</i>	Dec. 3	NICHOLS, JESSE G., South Hadley, Mass., <i>i.</i>	April 18
HUBBELL, GEORGE A., Williamsburg, Ky., <i>o.</i>	Sept. 20	NISSEN, NIEL, Roanoke Ch., Kansas City, Mo., <i>o.</i>	Oct. 23
HUMBERD, ISAAC A., Mount City, Ill., <i>o.</i>	Oct. 18	OHOL, AUGUSTINE D., Yale Sem., Ashburnham, Mass., <i>o.</i>	Dec. 4
HUNTER, J. DuBOIS, Auburn Sem., Tabernacle Ch., Chicago, Ill., <i>o. i.</i>	Oct. 29	PACKARD, HARRISON I., Kingston, Mass., <i>o. i.</i>	June 22
HUNTINGTON, CHARLES W., Central Ch., Toledo, Ohio, <i>i.</i>	Jan. 16	PAGE, FREDERICK H., First Ch., Waltham, Mass., <i>i.</i>	Oct. 2
HUTCHINSON, J. J., Brigham, Quebec, <i>o.</i>		PARKER, C. O., Berlin, Mass., <i>r.</i>	March 7
IMRIE, A. B., Johannesburg, Mich., <i>o.</i>	Nov. 8	PARSONS, EDWARD L., Templeton, S. D., <i>o.</i>	Nov. 16
JENKINS, J. ALEX, First Ch., Cleveland, Ohio, <i>i.</i>	Dec. 12	PEARCE, HENRY A., Savannah, N. Y., <i>o.</i>	Sept. 18
JONES, THOMAS, Waverly, Neb., <i>o.</i>	Oct. 25	PEARSON, OLAF, Thedford, Neb., <i>o.</i>	March 1
JORGENSEN, THEODORE, Newnan's Grove, Neb., <i>o. i.</i>	Aug. 14	PENMAN, JOHN S., Poughkeepsie, N. Y., <i>i.</i>	May 22
JOSEPHSON, J. A., Atkinson, Ill., <i>o.</i>	May 1	PHILLIPS, ELLSWORTH W., Whitman, Mass., <i>i.</i>	Nov. 14
JUDD, H. O., Hiawatha, Kan., <i>i.</i>	May 2	PIERCE, JASON N., Davenport Ch., New Haven, Conn., <i>o. i.</i>	Feb. 18
LAKE, GEORGE E., Chelsea, Vt., <i>r. p.</i>	Aug. 30	PRATT, ARTHUR P., Bellows Falls, Vt., <i>i.</i>	May 24
LAWSON, CARL O., Swedish Ch., Brattleboro, Vt., <i>o.</i>	Aug. 19	QUINT, JOHN H., Rockland, Me., <i>i.</i>	May 23
LAYBOURN, G. M., Council, Ida., <i>o.</i>	March 1	RACER, H. M. L., La Follette, Tenn., <i>o.</i>	Nov. 6
LEAVITT, BURKE F., Plymouth Ch., Belmont, Mass., <i>i.</i>	Nov. 21	RAYMOND, C. REXFORD, Flushing, N. Y., <i>i.</i>	March 13
LEWIS, ALEXANDER, First Ch., Kansas City, Mo., <i>i.</i>	Oct. 25	REEVES, F. D., North Collins, N. Y., <i>o. i.</i>	March 27
LEWIS, EDWIN J., Plymouth, Conn., <i>i.</i>	Oct. 4	REHM, H. C., Oberlin Sem., Anamoose, N. D., <i>o.</i>	Nov. 9
LEWIS, W. D., Johnstown, Pa., <i>o. i.</i>	March 9	RICHARDS, RICHARD H., Lisle, N. Y., <i>o.</i>	Aug. 24
LINCOLN, HOWARD A., Andover Sem., Dexter, Me., <i>o.</i>	Nov. 22	RICHARDS, THOMAS C., Warren, Mass., <i>i.</i>	Sept. 20
LOGAN, GEORGE A., Weld, Me., <i>o.</i>	Sept. 21	ROGERS, D. MINER, New Britain, Conn., <i>o.</i>	Sept. 28
LUCE, Mrs. I. J., Etna, Cal., <i>o.</i>	June 2	ROLLINS, WALTER H., First Ch., Waterloo, Ia., <i>i.</i>	Oct. 18
MACCALLUM, HUGH, Walpole, Mass., <i>i.</i>	April 26	ROWELL, WILFRID A., United Ch., New Haven, Conn., <i>o.</i>	Nov. 19
MACFARLAND, C. S., First Ch., South Norwalk, Conn., <i>i.</i>	Nov. 6	SALMON, EDGAR P., St. Luke's Ch., Elmira, N. Y., <i>i.</i>	Dec. 18
MADSEN, ALBERT A., Yale Sem., Durham, Conn., <i>o.</i>	Dec. 27	SANBORN, F. ARTHUR, West Boxford, Mass., <i>i.</i>	Sept. 12
MAGE, ALEX., French Ch., Lowell, Mass., <i>o. i.</i>	July 6	SCHROCK, PERRY F., First Ch., Ashtabula, Ohio, <i>o.</i>	June 6
MALLARD, FRANKLIN B., Raleigh, N. C., <i>o.</i>	Aug. 26	SCHEUERLE, JOHN A., Yale Sem., Hartford, Vt., <i>o.</i>	Nov. 7
MANN, GEORGE E., Freedom, Me., <i>o.</i>	Oct. 30	SEIBERT, J. ADDISON, First Ch., Kansas City, Kan., <i>i.</i>	May 14
MARKWICK, WM. F., Worthington, Mass., <i>i.</i>	Sept. 12	SIMMS, THOMAS, First Ch., Braintree, Mass., <i>r. p.</i>	Dec. 18
MARTIN, M. A. (Epis.), Webster, S. D., <i>o.</i>	Oct. 17	SINGER, W. L., Lawton, N. D., <i>o. i.</i>	July 17
MARTIN, RICHARD ARTHUR, Webster, S. D., <i>r. p.</i>	Oct. 15	SLADE, WILLIAM F., Berlin Mills, N. H., <i>i.</i>	April 23
MAURER, OSCAR E., Great Barrington, Mass., <i>o. i.</i>	July 2	SMART, ISAAC C., College St. Ch., Burlington, Vt., <i>i.</i>	May 16
MCCARTHY, SAMUEL R., Spearfish, S. D., <i>o.</i>	July 11	SMITH, N. FAY, E. Northfield, Mass., <i>i.</i>	May 16
MIETINEN, PEKKA, Maynard, Mass., <i>o.</i>	Dec. 28	SMITH, ROBERT S., Montclair, N. J., <i>o.</i>	Oct. 15
MILLER, FRANCES E., Fargo, N. D., <i>o.</i>	May 24	SPAULDING, JR., GEORGE B., Saratoga Springs, N. Y., <i>i.</i>	July 17
MIX, CLIFTON H., Pilgrim Ch., Worcester, Mass., <i>i.</i>	March 8		

SPENCE, WILL H., Rutland, Vt., <i>i.</i>	Nov. 20	MALCOLM, JOHN W., First Ch., Cleveland, Ohio, April 17.
STEARNS, GEORGE W., Lanesville Ch., Gloucester, Mass., <i>i.</i>	Nov. 22	MARKWICK, W. T., Ansonia, Conn., June 7.
STRAIN, HORACE L., Iowa City, Ia., <i>i.</i>	March 13	MATHEWS, RUBERT B., Newcastle, Me., Nov. 20.
TALMAGE, LUTHER C., Oak Park, Minn., <i>r.</i>	March 20	MATTSON, BERNARD G., Redfield, S. D., May 16.
TEDFORD, J. E., Saugatuck, Mich., <i>o.</i>	May 7	MCCORD, ARCHIBALD, Plymouth Ch., Providence, R. I., July 20.
THORP, CHARLES N., First Ch., Chelsea, Mass., <i>i.</i>	June 7	NICHOLS, JESSE G., Hamilton, Mass., Jan. 10.
TREFETHREN, E. B., Wau-bay, S. D., <i>i.</i>	March 6	OLESON, WILLIAM B., Warren, Mass., Jan. 1.
VAN AUKEN, CARL H., North Fairmount Ch., Cincinnati, Ohio, <i>o.</i>	Nov. 3	PAGE, FREDERICK H., Trinity Ch., Lawrence, Mass., June 29.
VILLIERS, J. CHARLES, Kingston, Ont., <i>r. p.</i>	Nov. 16	PHILLIPS, ELLSWORTH W., Hope Ch., Worcester, Mass., Sept. 6.
VRADENBURGH, EDGAR S., Hubbardton, Vt., <i>o.</i>	Feb. 7	PHILLIPS, GEORGE W., Rutland, Vt., June 18.
WAGNER, WALTER A., South Ch., Pittsfield, Mass., <i>i.</i>	Sept. 18	PRATT, NATHANIEL M., Monson, Mass., Sept. 24.
WALCOTT, E. O., Arion, Ia., <i>o.</i>	Nov. 14	PUTNAM, FRANK C., Woodstock, Vt., Oct. 17.
WELLES, S. B., Oberlin Sem., Mohall, N. D., <i>o.</i>	Nov. 27	QUINT, JOHN H., First Ch., Falmouth, Mass., Jan. 26.
WHEELOCK, ALBERT H., Marlboro, Mass., <i>i.</i>	Sept. 26	REID, DAVID C., Wood Mem'l Ch., Cambridge, Mass., Oct. 1.
WHITE, CHARLES E., Amherst, N. H., <i>i.</i>	May 17	RICHARDS, WILLIAM J., Second Ch., Coaldale, Pa., Feb. 28.
WILLIAMS, ISAAC T., Plain-field Centre, N. Y., <i>i.</i>	March 6	ROLLINS, WALTER H., Wilmington, Mass., April 3.
WILLMOT, BENJAMIN A., First Ch., Lowell, Mass., <i>i.</i>	March 22	ROSS, WILLIAM, High St. Ch., Portland, Me., Nov. 14.
WILSON, LAWRENCE A., East Charleston, Vt., <i>o.</i>	July 6	ROST, BENJAMIN F., Third Ch., Waterbury, Conn., Feb. 15.
WOODBIDGE, R. G., Wallingford, Conn., <i>i.</i>	Nov. 2	SCHNEIDER, JOHN F., Winterport, Me., Sept. 26.
WOODRUFF, LYLE D., Oberlin Sem., Big Timber, Mont., <i>o.</i>	Oct. 17	SCUDDER, WILLIAM H., Park Ch., Berkeley, Cal., Feb. 8.
WRIGHT, EDWIN E., Ogalala, Neb., <i>o.</i>	Feb. 8	SMART, J. CHIPMAN, South Ch., Pittsfield, Mass., Jan. 8.
WYCKOFF, HERBERT J., South Glastonbury, Conn., <i>i.</i>	Jan. 17	SMITH, WESLEY W., Weybridge, Vt.

DISMISSIONS.

ATKINS, G. GLENN, First Ch., Burlington, Vt., April 24.
BARSTOW, JOHN, Manchester, Vt., Sept. 7.
COOL, JAMES W., Bedford Park Ch., New York, N. Y., Dec. 3.
CROWDIS, EDWARD G., Menash, Wis., March 25.
CURTIS, ANSON B., Greenville, Mich., March 5.
DIETRICK, WILL A., Highland Ch., Cleveland, Ohio, June 26.
DRAWBRIDGE, ROBERT W., West Medway, Mass., Oct.
EVANS, DAVID H., North Hampton, N. H., Jan. 18.
FRENCH, HOWARD D., Orland, Me., May 7.
GOODACRE, JAMES J., Winthrop, Mass., Jan. 25.
HALL, GEORGE A., South Ch., Peabody, Mass., April 3.
HARVEY, JASPER P., Columbia, Conn., Feb. 27.
HELMING, OSCAR C., Nutley, N. J., April 23.
HERALD, CHARLES, Bethesda Ch., Brooklyn, N. Y., Oct. 19.
HERMAN, J. E., Milford, N. H., April 16.
HILDRETH, HOMER W., Rochester, Vt., Oct. 23.
HURD, EDWIN T., Gilmanton Iron Works, N. H., June 18.
JONES, SENECA, Crockett, Cal., May 8.

MALCOLM, JOHN W., First Ch., Cleveland, Ohio, April 17.
MARKWICK, W. T., Ansonia, Conn., June 7.
MATHEWS, RUBERT B., Newcastle, Me., Nov. 20.
MATTSON, BERNARD G., Redfield, S. D., May 16.
MCCORD, ARCHIBALD, Plymouth Ch., Providence, R. I., July 20.
NICHOLS, JESSE G., Hamilton, Mass., Jan. 10.
OLESON, WILLIAM B., Warren, Mass., Jan. 1.
PAGE, FREDERICK H., Trinity Ch., Lawrence, Mass., June 29.
PHILLIPS, ELLSWORTH W., Hope Ch., Worcester, Mass., Sept. 6.
PHILLIPS, GEORGE W., Rutland, Vt., June 18.
PRATT, NATHANIEL M., Monson, Mass., Sept. 24.
PUTNAM, FRANK C., Woodstock, Vt., Oct. 17.
QUINT, JOHN H., First Ch., Falmouth, Mass., Jan. 26.
REID, DAVID C., Wood Mem'l Ch., Cambridge, Mass., Oct. 1.
RICHARDS, WILLIAM J., Second Ch., Coaldale, Pa., Feb. 28.
ROLLINS, WALTER H., Wilmington, Mass., April 3.
ROSS, WILLIAM, High St. Ch., Portland, Me., Nov. 14.
ROST, BENJAMIN F., Third Ch., Waterbury, Conn., Feb. 15.
SCHNEIDER, JOHN F., Winterport, Me., Sept. 26.
SCUDDER, WILLIAM H., Park Ch., Berkeley, Cal., Feb. 8.
SMART, J. CHIPMAN, South Ch., Pittsfield, Mass., Jan. 8.
SMITH, WESLEY W., Weybridge, Vt.
SPENCE, WILL H., Pilgrim Ch., Cambridge, Mass., Sept. 19.
STEMEN, JOHN O., Viroqua, Wis., Jan. 16.
STRONG, WILLIAM E., First Ch., Amherst, Mass., Oct. 24.
TEMPLE, W. H. G., Plymouth Ch., Cleveland, Ohio, June 13.
THURSTON, CHARLES G., Flatbush Ch., Brooklyn, N. Y.

MINISTERS MARRIED.

CAMMACK, DR. WILLIAM, Chicago, Ill., and Dr. Sarah Libbie Seymour, Iowa City, Ia., of A. B. C. F. M., at Iowa City, Ia., Sept. 12.
CLAYTON, FRANCIS T., and Mabel J. Andrews, in Williamstown, Mass., Nov. 13.
DODGE, ROWLAND B., Wailuku, Maui, and Alice Sinclair, Worcester, Mass., in Honolulu, T. H., July 26.
DOUGLASS, ROSCOE, Dunlap, Ia., and Henrietta Warren, Lansing, Mich., at Lansing, Sept. 12.
EKINS, GROVE F., Millbury, Mass., and Gertrude L. Champion, Wheaton Sem., Mass., at Old Lyme, Conn., July 11.
FISHER, OREN D., Bridgeport, Conn., and Florence Roscoe, Medford, Mass., Jan. 2.
FISHER, STANLEY R., Ramona, Cal., and Estelle L. Coleman, in Los Angeles, Cal., Jan. 13.
GRAVES, ARTHUR G., Corning, Ia., and Bessie Bell Hood, Newton Centre, Mass., in Newton Centre, Oct. 12.
HOOVER, DR. ALDEN ROBBINS, Chicago, Ill., and Esther Finger, Chicago, Ill., in Chicago, July 14.

- IDE, HENRY C., New Britain, Conn., and Harriet MacDonald, Minneapolis, Minn., in Minneapolis, Minn., May 2.
- LILJENGREN, ADOLPH, and Louise Johnson, in Middletown, Conn.
- LOUD, OLIVER B., Lawton, Okla., and Julia Sophie Schule, Chicago, Ill., at Lawton, Okla., July 5.
- PARK, J. E., Andover, Mass., and Grace L. Burr, Andover, Mass., in Andover, Mass., April 28.
- PIERCE, PAYSON E., and Minnie A. Moseley, at West Hoosick, N. Y., Oct. 11.
- REEVES, FRANKLIN H., Mechanics Falls, Me., and Cassie Ella Chambers, Portland, Me., in Portland, Me., June 27.
- ROBERTS, JOHN, Newcastle, Neb., and Sarah Grace Clark, Elgin, Neb., at Elgin, Neb., June 20.
- SANDERSON, HORACE, Denver, Col., and Katherine Cutler, Denver, Col., in Denver, May 1.
- SEAVER, NORMAN, Rutland, Vt., and Mrs. Ellen S. Pond, Rutland, Vt., Jan. 4.
- THWING, PRES. CHARLES F., Cleveland, Ohio, and Mary Gardner, of Auburn, N. Y., in Auburn, N. Y., Dec. 22.
- WIEDMAN, M. R., Wisner, Neb., and Retta Walker, Geneva, Neb., at Geneva, Neb., Aug. 29.

NECROLOGY.

BRIEF BIOGRAPHIES OF CONGREGATIONAL MINISTERS
WHO DIED IN THE YEAR 1906.

ADAMS, CALVIN CARLTON, son of Levi Preston and Ruth (Carlton) Adams, was born in Reading, Vt., Oct. 8, 1813. Educated at Kimball Union Academy and Middlebury, Vt. Ordained to the Congregational ministry at Fairfield, Vt., 1850. Pastorates: Fairfield, Vt., seven years; Fremont, now Ivanhoe, Ill., ten years; Elk Horn, Wis., Seward, Ill., seven years; Montour, Ill., seven years. Married, in Derby, Vt., July 21, 1845, Emiline, daughter of William and Lucina (Ball) Nelson. Married (Mrs.) Anna Miller, who is deceased. Four children, two living. Died, Oct. 21, 1906, at Cedar Falls, Ia., of old age, aged 93 years, 13 days.

ADAMS, GEORGE MOULTON, D.D., son of Samuel and Lucy Sewall (Moulton) Adams, was born in Castine, Me., July 7, 1824. Education: Graduated from Gorham (Me.) Academy, 1840; Bowdoin College, 1844; Bangor Seminary, Halle and Berlin universities, Andover Seminary, 1850. Ordained, by an ecclesiastical council, at Conway, Mass, Sept. 18, 1851. Pastorates: Conway, Mass., Sept. 18, 1851, to May 11, 1863, dismissed, 1863; pastor by council, North Church, Portsmouth, N. H., June 3, 1863, resigned, Aug. 17, 1871, dismissed, Nov. 12, 1872; pastor by council, Holliston, Mass., Sept. 11, 1873, dismissed, May 1, 1889; without charge till death. Received the degree of D.D. from Bowdoin College, 1884. Office: Member board of overseers, Bowdoin College, 1870. Publications: An Historical Discourse, delivered at the Celebration of the Two Hundredth Anniversary of the Formation of the North Church, Portsmouth, N. H., July 19, 1871; pp. 72, 1871. An Historical Discourse, delivered at the Celebration of the One Hundred and Fiftieth Anniversary of the Formation of the Congregational Church, Holliston, Mass., June 11, 1879; pp. 65, 1879. Castine Sixty Years Ago, an Historical Address in Connection with Old Home Week in Castine, Me., Aug. 12, 1900; pp. 17, Boston, 1900. Revised Edition of Gray's Biblical Museum: Vol. i. The Gospels and the Acts, pp. 760, New York, 1897; vol. ii, Epistles and Revelation, pp. 770, New York, 1897; vol. iii, Genesis to Second Kings, pp. 1006, New York, 1898; two more volumes to follow. Memoir of the Rev. Ezra Hoyt Byington, A.M., D.D., pp. 10, Boston, 1902. Married, Jan. 22, 1852, at Bangor, Me., Sarah Hills, daughter of James and Charlotte (Hills) Crosby, who died Sept. 4, 1859. Married, June 4, 1862, at Brookline, Mass., Louise Lord, daughter of Nathaniel and Lois Walker (Lord) Dana. Four children, two living. Died of peritonitis, at Auburndale, Mass., Jan. 11, 1906, aged 81 years, 6 months, 4 days.

ALBRECHT, GEORGE EUGENE, son of Col. Frederick and — Albrecht, was born in Wahrlau, Prussia, Aug. 12, 1855. Graduated from Academy and College in Breslau, Germany; Theological School, Oberlin, Ohio. Ordained by First Congregational Church, Springfield, Ohio, Oct. 31, 1882. Pastorates:

Pastor, Olmsted, Ohio, 1882; took charge of German work in Davenport, Ia., November, 1882. D.D. from Oberlin, 1892. Superintendent German work, Professor in Chicago Theological Seminary. Missionary to Japan and dean of Theological Seminary in Doshisha University. Married Leonora J., daughter of Peter P. and Betsy Elizabeth (Hunter) Barr, Tididoute, Pa., who survives him. Four children, three living. Died, Oct. 24, 1906, at Minneapolis, Minn., of tetanus, aged 51 years, 2 months, 12 days.

ANDERSON, PETER OTTO, son of Martin and Otelia (Brekke) Anderson, was born Aug. 29, 1867. Education: Northwestern University, Evanston, Ill.; University of Wisconsin; Garrett Biblical Institute, Illinois; Yale Divinity, 1900. Ordained a Methodist at Somers, Wis. Pastorates: Racine, and Somers, Wis., 1894-96; pastor, Rialto and Bloomington, Cal., 1897; Sierra Madre, Cal., 1898; without charge, 1899-1900; Jerome, Ariz., 1901; Tombstone, Ariz., 1902-3; pastor, La Canada, Cal., 1904; assistant pastor, Pasadena, Cal., February, 1905, to March, 1906. Degree: B.D., Yale, 1900. Married, in Madison, Wis., June 19, 1895, Daisy, daughter of James P. and Margaret (Evans) Sawyer. One child, living. Died of peritonitis, at Pasadena, Cal., March 28, 1906, aged 38 years, 6 months, 30 days.

ANTHONY, GOULD ROYDON, son of Caleb and Eleanor (Sullivan) Anthony, was born in Scotland, Conn., July 30, 1877. He received his academic education in the Scotland High School in part, and also under private tuition of Yale and Harvard tutors, and from Bangor Theological Seminary, 1903; continued his studies in the University of Maine, from which he was graduated in 1905. Desiring first to receive the degree of Ph.D. from Yale, his application to become a member of the senior class, his ordination to the ministry was deferred. He served the church in Lincoln, Me., September, 1901, to July 2, 1905. Married, June 30, 1904, in Jefferson, Ohio, Lillian De Ette, daughter of Elbert LeRoy and Mary (Hurlburt) Lampson, who survives him. No children. Died Nov. 30, 1905, in Scotland, Conn., from tuberculosis and heart trouble, sequel to typhoid fever contracted when in the Spanish-American War, aged 28 years, 4 months.

BACON, WILLIAM F., ordained 1867. Pastorates: Pastor, Easthampton, Mass., 1880-86, p. c., Easthampton, Mass., 1886-88, dismissed Oct 10, 1888; without charge, Medford, Mass., 1889-1902; Burlington, Mass., pastor, 1902-06. Died Nov. 11, 1906.

BAKER, JOHN WORTHINGTON HOPKINS, son of Dea. Samuel and Marinda (Perrin) Baker, was born in Greensboro, Vt., Feb. 7, 1835. Education: St. Johnsbury (Vt.) Academy, 1857; Dartmouth College, 1861; Bangor Theological Seminary, 1864. Ordained by Congregational Council, Brighton (Island Pond), Vt., June 29, 1865. Pastorates: Pastor installed, Brighton, Vt., August, 1864, to October, 1866; pastor, North Waterford, Me., May, 1868, to July, 1870; pastor, Topsham, Me., July, 1870, to August, 1871; pastor installed, Brewer, Me., Aug. 31, 1871, dismissed, Feb. 17, 1874; pastor, New Sharon, Me., December, 1874, to December, 1877; without charge, owing to ill health, December, 1877, to March, 1896; pastor, Enosburg, Vt., March 16, 1896, till death. Received the degree of A.B. from Dartmouth College, 1861. Publication: Sermon at Funeral of Thomas Crosswell, Farmington Falls, Me., 1879. Married, in Bangor, Me., Oct. 20, 1864, Sarah Webster, daughter of Dea. Alexander and Sarah (Webster) Drummond, who survives him. Four children, two living. Died of typhoid fever, at Farmington, Me., March 21, 1906, aged 71 years, 1 month, 14 days.

BENT, JOSEPH AVERY, son of Capt. Samuel Browning and Catherine (Avery) Bent, was born in Middlebury, Vt., April 22, 1823. Education: Studied in the Addison County (Vt.) Grammar School; was graduated from Middlebury College, 1845; studied at Union Theological Seminary, 1850-51; graduated, Andover Seminary, 1853. Ordained by an ecclesiastical council at Cornwall, Vt., Oct. 12, 1854. Pastorates: Cornwall, Vt., Oct. 12, 1854, dismissed, Aug. 12, 1856; supplied other churches. Offices: Trustee of Union County Seminary, Indiana, 1845-47; Hoyleton Seminary, Illinois, 1857-70. Publications: Thanksgiving Sermon, Stowe, Vt., 1854. Handbooks to accompany sectional maps of different states, published at Chicago, Ill., for Iowa, 1867, Nebraska, 1868, Kansas, 1869. In 1905, he was invited by the Union Pacific Railroad to revisit western Nebraska, and rewrite his earlier account. He was a constant contributor to agricultural publications, and to newspapers on political topics and all questions of public interest. Married, in Burlington, Vt., Nov. 21, 1854, Mrs. Cynthia Ann Root, daughter of Orin and Catherine (Grout) Ballard. Four children, all living. Died of pneumonia, at Los Angeles, Cal., Jan. 18, 1906, aged 82 years, 8 months, 27 days.

BERGER, MARTIN LUTHER, D.D., son of Rev. Jacob and Catherine (Miller) Berger, was born in Mellenville, N. Y., Aug. 12, 1839. Was graduated from Williams College, Williamstown, Mass., 1859, and from Union Theological Seminary, New York, 1862. Was ordained to the ministry in the Reformed (Dutch) Church in America, in New Brunswick, N. J., June 10, 1863. Pastorates: East Millstone, N. J. (R. C. A.), 1863-65; Fishkill, N. Y. (R. C. A.), 1865-68; Syracuse, N. Y. (R. C. A.), 1868-75; San Francisco, Cal. (Pres.), 1875-80; Hillsdale, N. Y. (supply), 1881-83. Representative secretary McAll Mission in France, 1883-86. Professor in Theology, Straight University, New Orleans, La., 1887-89. Cleveland, Ohio (Park Congregational), pastor, 1891-95. Engaged in travel and without charge till death. D.D., Straight University, Louisiana, 1887. Married, 1859, in Claverack, N. Y., Celia Chase. Three sons, one living. Married, 1878, in San Francisco, Cal., Mary, daughter of Samuel and Eliza (Smith) Keller. Widow living. Died, Feb. 6, 1906, in Oakland, Cal., from heart failure, aged 66 years, 4 months, 24 days.

BINGHAM, CHARLES MORTIMER, son of Sluman and Clementine D. (Williams) Bingham, was born in Geneseo, N. Y., June 16, 1828. Education: Canandaigua Academy, New York; Chicago Theological Seminary. Ordained by an ecclesiastical council, Udina, Ill., June 16, 1870. Supplied, Udina, Ill., 1869-70, installed pastor, Udina, Ill., June 16, 1870, dismissed, 1871; pastor, Monroe, Ia., 1871-74; pastor, Millburn, Ill., 1874-80; pastor, Daytona, Fla., 1880-1903. Offices: Chairman of convention, November, 1883, to form Florida State Association; moderator of first meeting of State General Association of Florida; trustee, Rollins College — one of the original founders. Married, in Harlem, N. Y., May 31, 1864, Myra P., daughter of Mulford and Permelia (Oakley) Osborne, who survives him. Two children, both living. Died of prostatitis, May 23, 1906, at Daytona, Fla., aged 77 years, 11 months, 7 days.

BIXBY, JOSEPH PERRY, son of Joseph Prince and Lucy (Perry) Bixby, was born at Thompson, Conn., Jan. 28, 1833. Education: Fitted for college at Thompson High School, and Worcester (Mass.) Academy; graduated, Williams College, Massachusetts, 1858; studied in Union Theological Seminary,

New York, 1858-60; graduated, Andover Seminary, Mass., 1861. Licensed to preach by Norfolk Association, Randolph, Mass., Jan. 29, 1861; acting pastor, Milford, Mass., 1861-62; ordained as pastor, Oak Place Church, Boston, Mass., April 30, 1862; when this church united with First Presbyterian Church he was installed pastor of that, Oct. 17, 1864, dismissed, October, 1866; acting pastor, Norwood, Mass., 1867-68; supplied, Plymouth, N. H., three months; began preaching, First Church, Revere, Mass., Oct. 15, 1878, installed, May 14, 1879, dismissed, June 9, 1892; began to preach in Beachmont, Revere, 1879, gathered a church, and after a building was erected, was installed there also, Feb. 21, 1883, serving both churches at the same time; pastor, Associate Church, connected with Boston Evangelical Institute, 1892-1906. Offices: President, Lay College, Revere, 1889-99; the name was changed in 1899 to the Boston Evangelical Institute, and he was dean until 1904, when he again became president, holding the office until death. Publications: *The Mortal Change, a Sermon Occasioned by the Death of Mrs. Cornelia B. Richardson and of Her Daughter, Clara Tyler Richardson*, pp. 20. Boston, 1864. *A Sermon on the Semi-decennial of his pastorate at Norwood, 1871*; one on the decennial, 1876, and one on the semi-decennial of his pastorate at Revere, 1884. *Baccalaureate Sermon to the Class of '95, Lay College, Revere, Mass.*, pp. 8, Boston, 1895. *Tenth Anniversary Sermon of the Founding of Lay College*, pp. 7. *Summary of the Baccalaureate Sermon Delivered to the Senior Class, May 7, '99, at the Lay College*, pp. 5. These last two being included in *Paganism in New England and Some of Its Remedies*, pp. 24, Boston, 1899. Married, in Pomfret, Conn., April 8, 1862, Jennie Abigail, daughter of Alanson and Abigail (Carpenter) Peck, who survives him. Four children, two living. Died of heart trouble at Los Angeles, Cal., April 18, 1906, aged 73 years, 2 months, 20 days.

BOURNE, JAMES RUSSELL, son of Elisha and Achsah (Gibbs) Bourne, was born in New Bedford, Mass., June 25, 1833. Education: Friends' Academy (New Bedford), Mass.; Yale Divinity, 1856-58. Ordained by an ecclesiastical council, Strykersville, N. Y., Feb. 8, 1859. Pastorates: Pastor, Strykersville, N. Y., 1858-60; pastor, East Hamburg, N. Y., 1860-62; pastor, Scarboro, Me., 1863-65; installed, Lunenburg, Vt., Feb. 6, 1867; installed, West Rutland, Vt., Jan. 12, 1870; pastor, North Stonington, Conn., 1872-79; pastor, Sharon, Conn., 1880-90; without charge, 1890-1906. Offices: Delegate to National Council, Concord, N. H., 1883; delegate to National Council, Worcester, Mass., 1889. Publications: *Sermon, Twenty-fifth Anniversary. Sermon preached at Sharon, Conn.; text, Lam. 3: 21.* Married, in New Bedford, Mass., Sept. 21, 1858, Isabella Graham, daughter of Calvin and Clarissa Rogers (Sears) Staples. Three children, two living. Died of Bright's disease, at East Haven, Conn., June 29, 1906, aged 73 years, 4 days.

BOWMAN, GEORGE AUGUSTUS, was born in Augusta, Me., Dec. 3, 1820. Received theological education at Princeton, N. J., two years, and Bangor, Me., graduating in 1847. Ordained at Kennebunkport, Me., Aug. 9, 1848. Pastorates: Kennebunkport, Me., 1848-54; 15th Street Presbyterian Church, New York City, 1854-55; Presbyterian church, Piscataquog, N. H., 1856-66; Congregational church, South Windsor, Conn., 1866-79. Member of Connecticut legislature, 1883. Teacher, East Hartford, Conn., 1884. Married, in Portland, Me., 1858, Ernestine, daughter of Charles A. Lord. Five children, four living. Died July 17, 1906, at Waltham, Mass., of old age, aged 85 years, 7 months, 14 days.

BRISTOL, SHERLOCK, son of Gideon and Julia (Parker) Bristol, was born in Cheshire, Conn., June 5, 1815. Prepared for college in Phillips Academy, Andover, Mass., 1833-35. Was graduated from Oberlin College in 1839, and from Oberlin Theological Seminary in 1842. Was licensed to preach in Mansfield, Ohio, by the Central Ohio Congregational Association. Acting pastor, Franklin, Ohio, 1841-43. Financial agent of Oberlin College and Seminary, 1843-46. Pastor of Trinitarian Church, Fitchburg, Mass., 1846-48; pastor of Sullivan Street Church, New York City, 1848-50; Free Church, Andover, Mass., 1850-51. Owing to ill-health was in California one year. Resumed his pastorate in Wisconsin, at Dartford, Green Lake and Brandon, 1852-58; Elmwood, Ill., 1859-61; Dartford, Wis., 1861-62. In 1862 led a train across the plains to Idaho, where he spent two years. Brandon and Ladoga, Wis., 1864-67. Removed to Ventura County, California. Engaged in preaching and religious work generally with little interruption until death. Publications: *The Pioneer Preacher*, pp. 336. *Paracletos, or, The Baptism with the Holy Spirit*, pp. 183. Also articles in *The Pacific* and local papers. Married, in 1842, to Emily H. Ingraham; in 1865, to Amelia S. Locke, who survives him. Eight children, three daughters and five sons, all living. Died of pleuro-pneumonia, at Montalvo, Cal., Sept. 26, 1906, aged 91 years, 3 months, 21 days.

BROOKS, WILLIAM EUSTIS, D.D., son of George and Annie (Eustis) Brooks, was born in Kingfield, Me., June 6, 1835. He attended the Bloomfield (now Skowhegan), Me., Academy. Was graduated from Waterville (now Colby) College, 1862. Studied theology at Bangor, Me., 1863, and, after two years at Yale Divinity School, was graduated in 1865. He was ordained to the Congregational ministry in Clinton, Conn., May 23, 1867. Pastorates: Pastor at Clinton, Conn., May 1, 1867, resigned, April 19, 1874; began at West Haven, Conn., May 1, 1874, installed, June, 1875, and resigned, May, 1879, continuing until dismissed by council, October, 1879; president, Tillotson Normal and Collegiate Institute, Austin, Tex., Nov. 1, 1879, to May, 1885; pastor, Chicago, Ill., Covenant Church, Nov. 1, 1885, to Oct. 31, 1893; stated supply, Muscatine (First), Ia., December, 1893, to Jan. 1, 1895; supplied at Benton Harbor (First), Mich., Feb. 1, 1896, to March 31, 1898; pastor, Lake View, Mich., May 1, 1898, to Aug. 31, 1899; pastor, South Paris (First), Me., Sept. 1, 1899, to Aug. 31, 1904; pastor, Warren, Conn., Nov. 1, 1904, until death. Degrees: A.B., 1862; A.M., 1865, at Waterville College; D.D., 1890, Colby College. Offices: First lieutenant and captain, Maine Volunteers, 16th Regiment, Company E. President, Tillotson College, Austin, Tex. Publications: *Bi-Centennial, Clinton (Conn.) Congregational Church, 1667-1867*, pp. 40. *Memorial of D. H. Hubbard, M.D.*, pp. 20. *Closing Message, Benton Harbor, Mich.*, pp. 20, 1868. Married, Aug. 6, 1862, in Waterville, Me., Angie R., daughter of Rev. Adam and Sallie H. (Ricker) Wilson, who survives him. Five children, four living. Died, Dec. 27, 1906, in Cambridge, Mass., at the residence of his son, Clayton K. Brooks, from cerebral hemorrhage, aged 71 years, 6 months, 21 days.

BUSHEE, WILLIAM ALDRICH, son of James and Lucy (Aldrich) Bushee, was born in North Smithfield, R. I., Jan. 31, 1833. He received his academic education in Phillips Academy, Andover, Mass., was graduated from Yale College, 1856, and from Yale Divinity School, 1859. Ordained by ecclesiastical council in North Brookfield, Vt., Aug. 19, 1869. Pastorates: North Brookfield, Vt., 1869-80; Morrisville, Vt., supply, 1880-88; Newbury, Vt.,

supply, 1890; Derby, Vt., pastor, 1891; Wallingford, Vt., pastor, 1892-94; Northwood Center, N. H., pastor, 1895-99; Dunbarton, N. H., pastor, 1900-1; without charge, residing in Woonsocket, R. I., till death. Married, Aug. 14, 1862, Worcester, Mass., Emily Jane, daughter of Levi and Laura (Drury) Clapp. Wife living. Four children, three living. Died, Oct. 9, 1906, in Woonsocket, R. I., from complication of diseases, sequel to la grippe, resulting in heart failure, aged 73 years, 8 months, 9 days.

CARRUTHERS, WILLIAM, son of Rev. John J. and Eliza (Sloane) Carruthers, was born in Liverpool, England, July 17, 1833. He was graduated from Bowdoin College, 1853, and was resident licentiate at Bangor Seminary, 1856-57. Was ordained to the Congregational ministry in Sandwich, Mass., June 16, 1858. Pastorates: Pastor, Sandwich, Mass., 1857-61; Cambridge, Mass., 1861-66; Danvers, Mass., 1866-68; Calais, Me., 1868-75; Pittsfield, Mass., 1875-78; Fairhaven, Mass., 1878-86; Richmond Hill, N. Y., 1886-89; without charge, Fairhaven and New Bedford, Mass., 1890-93, and Holyoke, Mass., 1904, until death. Married, Jan. 23, 1858, at Somerville, Mass., Mary Baker, Goshen, Mass. Not living. Two children, one living. Died, Aug. 11, 1905, in Portland, Me., from pernicious anemia, aged 72 years, 18 days.

CHENEY, BENJAMIN ROYAL, son of Loren and Louise (Curtis) Cheney, was born in Emerald Grove, Wis., July 18, 1869. He received his academical education in Beloit, Wis. Was graduated from Beloit College in 1891, and from Oberlin (Ohio) Theological Seminary in 1896. Was ordained by council at Berlin Heights, Ohio, Nov. 16, 1896. Pastor at Berlin Heights, Ohio, Oct. 1, 1896, to Jan. 1, 1900. Supplied at South Amherst and Brownhelm, Ohio, one year. Without charge on account of illness, one year and eight months. Pastor at Beloit (Second Church), Wis., March, 1902, until death. Married, at Oberlin, Ohio, Sept. 3, 1896, Ida, daughter of Edward and Sophia P. (Hutchinson) Persons, who survives him. Two children, one living. Died of concussion of brain, caused by elevator accident, at Florence, Italy, July 19, 1906, aged 37 years, 1 day.

COBB, HENRY LEVI, D.D., son of Levi and Calista Staples (Bugbee) Cobb, was born in Cornish, N. H., June 30, 1827. Education: Was graduated from Kimball Academy, Meriden, N. H., 1850; Dartmouth College, 1854; Andover Theological Seminary, 1857. Ordained by an ecclesiastical council in North Andover, Mass., Oct. 28, 1857. Pastorates: North Andover, Mass., Oct. 28, 1857, to Oct. 28, 1864, dismissed, Oct. 3, 1864; Springfield, Vt., May 2, 1867, to May 3, 1874, dismissed, May 3, 1874. Degree of D.D., Dartmouth College, 1881. Offices: Superintendent, colored schools, Memphis, Tenn., October, 1864, to May, 1865; teacher, Meriden, N. H., May, 1865, to May, 1867; superintendent, Home Missionary Society, May, 1874, to July, 1881; missionary secretary, July, 1881, to February, 1882; corresponding secretary, Congregational Church Building Society, Feb. 25, 1882, to Jan. 1, 1903; secretary emeritus, Congregational Church Building Society, Jan. 1, 1903, until death. Publications: *Historical Sermon*, Springfield, Vt., 1870. *Sketch of Life of Dr. E. A. Knight*, 1872. *Sketch of Life of Deacon Orin Lock*, 1873. *A Picturesque Review, the Record of Half a Century*, 1903. *Ideal Home*, 1904. Editor, *Church Building Quarterly*, 1882-1903. Associate editor, *Congregational Work*, 1886-1903. Married, Jan. 12, 1858, at Malone, N. Y., Harriet J., daughter of Russell and Maria (Tyler) Herrick. Four children, two living. Died of pneumonia, in Maynard, Mass., Feb. 5, 1906, aged 78 years, 7 months, 3 days.

COLLINS, CALEB CHURCHILL, son of Samuel Avery and Esther (Churchill) Collins, was born in Taunton, Mass., March 17, 1831. He attended the public schools of his town, was not a student in either college or theological seminary. He was not at any time a pastor, as such, of any church. Was in the service of the American Missionary Association at Troy, and other fields in North Carolina. As stated supply, he served such churches as called him to the work, particularly the Belleville Avenue Church, Newark, N. J., of which he was a charter member, with his wife. He was ordained to the ministry by ecclesiastical council at McLeansville, N. C., Dec. 31, 1890. Was scribe of Northern New Jersey Conference during a period of nine years. Married, Dec. 5, 1855, in Taunton, Mass., Laura Augusta, daughter of Joseph and Laura Ann (Austin) Walker, who survives him. Two children, one living. Died from complication of diseases, caused by hardship and exposure in the Union Army, Feb. 5, 1906, in Newark, N. J., aged 74 years, 10 months, 16 days.

CONE, LUTHER HART, son of Rev. Jonathan and Abigail Cleveland (Usher) Cone, was born in Bristol, Conn., Feb. 19, 1824. Education: Yale College, 1847; Union Theological Seminary, 1854. Ordained, Third Presbytery of New York, April 5, 1855. Pastorates: Indian Orchard, Mass., 1855-56; Chicopee, Mass., 1858-67; Olivet Church, Springfield, Mass., 1867-98; without charge until death. He was for three years a member of the Springfield school committee, and took a special interest in the work of the Home for Friendless Women and Children in that city. He published a few sermons, including one on the occasion of the semi-centennial of Olivet Church, and compiled a complete record of the births, marriages and deaths of the members of the three churches to which he had ministered. Not married. Died of pneumonia, in New Haven, Conn., March 10, 1906, aged 82 years, 22 days.

COUNTRYMAN, ASA, son of Nicholas and Elizabeth (Eckler) Countryman, was born in Starkville, Herkimer Co., N. Y., June 23, 1827. He received his academic education in Clinton Liberal Institute, Fort Plain, N. Y., and his collegiate education in the Genesee Wesleyan Seminary, Lima, N. Y. He studied theology in Meadville Theological Seminary, Meadville, Pa., and Tufts College, Massachusetts. Was ordained to the ministry in the Universalist denomination under permission of Cayuga Association, at Fabius, N. Y., Oct. 18, 1855. After serving in the ministry of the Universalist churches from July 24, 1853, to Feb. 1, 1877, he united with the Congregational Church in Dubuque, Ia. Was pastor of the church in Iowa Falls, Ia., 1877-80; Newell, Parkersburg and Jewell, Ia., 1883-85; Lodi, Wis., 1887-89; Marseilles, Wis., 1890-92; Perry, N. Y., 1893-95. Without charge, though doing missionary work in Bruce, Dak., Minneha and Binger, Okla. Was secretary of the General Convention of Universalists, state missionary in Michigan. Editor, *Iowa Falls Register*, 1884; *Perry News*, New York, 1892; *Silver Springs Signal*, 1892-94. Published temperance papers at Iowa Falls, 1882. Also Poem (20 pp.), as campaign document for Prohibitory Amendment. A Tale of Five Cities, 1886, pp. 50. Unpublished volume of poems. Married, Oct. 30, 1853, at Penn Yan, Yates Co., N. Y., Sabra Ann, daughter of Ludlow Eliakim and Reliance Way (Townsend) Lapham. Six children, three living. Married, Jan. 1, 1861, at Orange, Mass., Sarah Elizabeth, daughter of John and Abigail (Cook) Putnam, who survives him. Died of cholera morbus, at Bloomfield, Ark., Aug. 9, 1906, aged 73 years, 1 month, 17 days.

CROSS, JOSEPH WARREN, was born in East Bridgewater, Mass., June 16, 1808. He was graduated from Harvard College, 1828, and from Andover Seminary (resident student), 1835. Was ordained to the ministry by ecclesiastical council, in Boxborough, Mass., Oct. 1, 1834. Pastorates: Boxborough, Mass., p. c., 1834-39; West Boylston, Mass., 1840-59; Waukegan, Ill., a. p., 1859; Sterling, Mass., 1860; Sag Harbor, N. Y., 1862; chaplain, Insane Asylum, Worcester, Mass., 1872; Mission Chapel, Worcester, Mass., a. p., 1874; without charge, West Boylston, Mass., 1874-97, Worcester, Mass., 1898-1903, and Lawrence, Mass., 1904, until death. Died, Aug. 18, 1906, in Lawrence, Mass., from old age, aged 98 years, 2 months, 2 days.

CURRY, ERASTUS SCOTT, son of George and Mary Esther (Scott) Curry, was born in Pembroke, Ontario, Canada, Aug. 9, 1835. He received his collegiate training in Victoria College, Coburg, Canada. Was ordained to the Methodist Episcopal ministry, June 14, 1866. He continued in this service in Canada through nineteen years, when he was appointed to Sault Ste. Marie, Canada, and became interested in work among the Indians on the north shore of Lake Superior. He entered the ministry of the Congregational body at Sugar Island, Mich., in 1880, remaining until 1883. He removed to Newberry, Mich., where he organized a church and served it three years; Thayer, Mo., 1886-87; Thayer and Curry, Mo., 1888; Brandsville, Mo., 1889; Christy, Mo., pastor, 1890-92; without charge, 1893-1903; Myers Falls, Wash., 1904, until death. Superintendent of schools, Fitzroy, Canada, 1867-68. Publications: *The No-din Romance, History and Science of the Pre-historic Races of America and Other Lands*, pp. 333, published by the author, Christy, Mo., 1899. Also, *Pre-historic Races of America and Other Lands*, Vol. i, 1903. Married, June 15, 1866, in Montreal, Canada, Eliza Jane, daughter of Edward and Jane (Robinson) Cleary, who survives. Eleven children, seven living. Died, April 19, 1906, in Myers Falls, Wash., from complication of diseases resulting in heart failure, aged 70 years, 8 months, 10 days.

DAVIES, THOMAS VAUGHAN, son of Daniel Davies, was born at Dowlais, South Wales, April 25, 1857. He received his collegiate education at Bala College, Wales, and his theological education at Yale Divinity, New Haven, Conn., being graduated, 1886. Ordained as Congregational minister, Oct. 26, 1886, at Altoona, Kan. Pastorates: Pastor at Altoona and Village Creek, Kan., Oct. 26, 1886, to 1888; at Westmoreland, Kan., 1889-90; at Stockton, Kan., 1890-92; Salina, Kan., 1892-97; Beecher, Ill., 1897-98; Beecher and Crete, Ill., 1898-99; Crete, Ill., 1899-1900; Beecher and Steger, Ill., 1898 until death. Degrees: B.D., Yale, 1886. Publications: *Articles on Biblical Sociology in Open Church*, Salina, Kan., 1894. Married, at Chicago, Ill., Oct. 3, 1887, Martha Anne, daughter of Richard and Sarah Burley (Buxton) Wilson. Eight children, all living. Died, at Steger, Ill., Aug. 25, 1905, of cerebral abscess, aged 48 years, 4 months.

DAVIS, CHARLES HENRY, son of Henry and Olive (Woodard) Davis, was born in Lisbon, Me., April 19, 1845. Received his early education in Lewiston, Me. Studied theology in Bates College and was graduated in 1876. Was ordained as a Free Will Baptist in Minneapolis, Minn., Dec. 16, 1877; at Prescott, Wis., 1878; Granite Falls, Minn., 1878; Marion's Mills, Minn., 1879; Perris, Cal., 1887; Villa Park, Cal., 1892; Etiwanda, Cal., 1893; Somerville, Conn., 1901-03. Married, in San Bernardino, Cal., Feb. 25, 1885, Emeline M.,

daughter of Daniel M. and Lucia (Blakeman) Bradford, who survives him. Three children, all living. Died of heart paralysis, in San Bernardino, Cal., Jan. 6, 1906, aged 60 years, 8 months, 17 days.

DAY, S. MILLS, son of Rev. Warren and Lydia L. (Holbrook) Day, was born in Richmond, Ontario Co., N. Y., Aug. 8, 1827. He received his academic education in the Ithaca Academy, Ithaca, N. Y., graduating in 1847. Was graduated from Union College, Schenectady, N. Y., 1850, and from Auburn Theological Seminary, 1852. Was ordained by the Presbytery of Bath, Hammondsport, N. Y., June 30, 1852. Pastorates: Hammondsport (Pres.), N. Y., installed pastor, June 30, 1852, though beginning the service in February of the same year, resigned, March, 1857. Began the pastorate of the church (Pres.), in Havana, N. Y., April, 1857, installed, October, 1857, and resigned, July 1, 1861. Installed pastor of the church in Honeoye, N. Y. (Congregational), April 1, 1862, resigned, July 1, 1896. Was made pastor emeritus from that date. (The two pastorates of Rev. Warren Day and his son, S. Mills Day, extended over a period of fifty years.) Degrees: A.B., Union College, 1850; A.M., 1853. Declined election to professorship in Elmira College. Publications: *The Herald*, Trumansburg, N. Y., 1846. *The Scroll*, Union College, 1849. *Pencilings of Light and Shade*, pp. 70, 1850. Pamphlets: *A Twenty Years' Pastorate in Review*, 1882. *A Quarter Century Pastorate in Review*, 1887. *Outline History of the Western New York Congregational Association*, 1901. *Opportunities and Compensations of a Country Parish*, 1902. Married, Nov. 30, 1852, in Geneva, N. Y., Lucy E., daughter of S. Wyman and Lucy (Park) Maxwell, who died July 18, 1896. Four children, three living. Died from Bright's disease, in Honeoye, N. Y., Nov. 11, 1906, aged 79 years, 3 months, 3 days.

DEWHURST, FREDERIC ELI, son of Eli and Diantha (Richards) Dewhurst, was born in Bradford, Me., April 20, 1855. He received his academic education in Worcester Academy. Was graduated from Colby College, Waterville, Me., and from Newton Theological School, Massachusetts, 1882. Was ordained to the Baptist ministry at Wollaston, Mass., June 22, 1882. Pastorates: Wollaston (Bapt.), Mass., 1882-88; Burlington (Berean), Vt., 1888-92; Plymouth (Congregational), Mass., 1892-1900; Indianapolis, Ind.; Chicago (University), Ill., 1900-6. Publications: *Overcoming Evil with Good*, 1888. *The Transfer of Mastery*, 1886. *The Higher and the Lower Wealth*, 1891. Three sermons: *The Mind of Christ*, *The Venture of Faith*, and *The Face of God*, 1892. *Influence of Greece upon Christianity*, 1892. *The Drama of Job*, 1892. *Pedagogy of the Bible*, *Indiana School Journal*, 1894. *Dwellers in Tents*. Twelve sermons, Bowen, Merrill Company, Indianapolis, Ind., 1897. *The Magi in the West and their Search for the Christ*, published by the Sketching Club, Indianapolis, Ind., 1903. Sixteen sermons, published separately: *Fundamentals*. *Children in the Market Place*. *The Meeting Place of Wisdom and Power*. *The Parable of the Chasm*. *The Currents of Life*. *Things New and Old*. *Childhood's Light on Man's Way*. *Tidings of Good*. *The Law of Forgiveness*. *The Appeal to the Eternal*. *The Kindling of the Soul*. *The Wedding Garment*. *The Everlasting Reality of Religion*. *The Will and the Way*. *The Two Gates*. *Spiritual Investments*. *Rejoicing in Youth*. Married, Oct. 9, 1883, in Danielsonville, Conn., Hulda May, daughter of Amos B. and Hulda (Babcock) Taylor, who survives him. Four children, living. Died, Nov. 13, 1906, in Chicago, Ill., from bronchial pneumonia, aged 51 years, 6 months, 23 days.

DOUGLAS, CLINTON, son of Amos and Almira (Balcome) Douglas, was born in Cornwall, Vt., Aug. 11, 1845. Received his academic education in Brandon Seminary (Vt.) and Kimball Union Academy, Meriden, N. H. Enlisted in 1861, Vermont Volunteers; honorably discharged in 1862. Taught two years in Tennessee in A. M. A. work. Prepared himself, under private tuition, for the ministry, and was ordained by council, in Ashton, S. D., May 27, 1884. Pastorates: Faulkton, Myron and Cresbard, S. D., 1884-89; Field Secretary (first) of Yankton College, 1889-90; Rockwell, Owen and Owen's Grove, Ia., 1890-92; Des Moines (Pilgrim), Ia., p. c., 1892-99; Albion, Neb., 1900-03; Ceres (Pilgrim), Cal., 1903, till death. In home missionary service he organized six churches, assisted in the erection of five meeting houses and three parsonages. Married, Dec. 26, 1866, in Princeville, Ill., Hetta Frances, daughter of Frederic and Philenia (Ward) Robinson, who survives him. One child, daughter. Died, Dec. 8, 1906, in Ceres, Cal., from enlargement of the heart, aged 61 years, 3 months, 28 days.

DOWNES, CHARLES ALGERNON, son of Horatio N. and Anna (Bouton) Downs, was born in South Norwalk, Conn., May 21, 1823. Received academic education at Oneida, N. Y., Institute and Concord, N. H., Literary Institute. Graduated from University of New York, 1845, and Union Theological Seminary, 1848. Ordained by Congregational conference at Lebanon, N. H., May 1, 1849. Pastorates: Pastor, Lebanon, N. H., 1849-73; assistant pastor, Hanover Center, N. H., Nov. 7, 1880-1905; without charge, Lebanon, N. H., 1905 till death. Offices: Moderator General Association of New Hampshire; delegate to National Council at Oberlin, Ohio; member to House of Representatives, 1864-65; town superintendent of schools for several years; member of State Board of Education, 1864-65; secretary of State Board of Education, 1865; state superintendent of public instruction from 1876-80; served town as selectman, town treasurer, police clerk and judge, and town clerk for twenty years; president of board of trustees of Kimball Union Academy. Publications: Address at the Dedication of Soldiers' Memorial Building. History of Lebanon, N. H. Married, in Lanesboro, Mass., Nov. 22, 1848, Helen K., daughter of Levi and Sallay (Wright) Seymour. Six children, four living. Died Sept. 20, 1906, at Lebanon, N. H., of old age, aged 83 years, 3 months, 29 days.

DRAKE, ELLIS RICHMOND, D.D., son of Rev. Samuel Stillman and Priscilla (Brastow) Drake, was born in Garland, Me., Feb. 11, 1840. Fitted for college at Bath High School; graduated, Bowdoin College, 1862; studied at Bangor Theological Seminary, 1866-67; graduated, Andover Seminary, 1868. Licensed to preach by Penobscot Association, Bangor, Me., 1867. Ordained, Nov. 10, 1868, as pastor at Wayland, Mass., dismissed, July 17, 1871; installed pastor, Middleboro, Mass., Sept. 20, 1871, dismissed, May 10, 1876; acting pastor, Quincy Point, Mass., 1877-79; supplied, Olivet Church, Boston, Mass., 1879; installed pastor, Northfield, Mass., Aug. 18, 1880, dismissed, Jan. 24, 1887; also, acting pastor, Gill, Mass., 1883-87; pastor, Eureka, Kan., 1887-91; pastor, Manhattan, Kan., 1891-94; evangelistic work, 1895; pastor, Villa Park Church, Denver, Colo., 1896-1902; without charge, till death. Received degree of D.D., from Philander Smith College, Little Rock, Ark., 1894. Offices: Trustee, Northfield (Mass.) Seminary, 1880-87; trustee, Mount Hermon (Mass.) School, 1881-87. Publications: *The Gift of the Spirit*, pp. 27, Boston. *The Work of the Holy Spirit*, pp. 30, Boston, 1885. *The Third Person*, an address on the Gift, Work and Symbols of the Holy Spirit, pp. 64,

Chicago, 1894. Married, in Northfield, Mass., July 3, 1883, Emma Frances, daughter of Silas and Deborah Angell, who survives him. Three children, two living. Died of pneumonia, in Denver, Colo., March 10, 1906, aged 66 years, 30 days.

EDWARDS, GEORGE LYSANDER, son of Charles Lowell and Laura Malvina (Egleston) Edwards, was born in Middletown, Conn., Feb. 25, 1839. Education: High School, Middletown, Conn.; Wesleyan University, Middletown, Conn., 1863; Union Theological Seminary, New York City, 1869. Ordained by a Congregational council at Jamesport, L. I., N. Y., May 10, 1869. Pastorates: Acting pastor, Jamesport (Lower Aquebogue), L. I., N. Y., Sept. 19, 1869, to Sept. 3, 1871; Presbyterian Church, Katonah, N. Y., Nov. 5, 1871, to March 31, 1872; acting pastor, Baiting Hollow, L. I., N. Y., Sept. 22, 1872, to Sept. 27, 1874; acting pastor, Granville, N. Y., May 9, 1875, to Nov. 28, 1875; acting pastor, Windsor, Mass., April 23, 1876, to June 30, 1878; supplied, Black Creek, N. Y., March 9, 1879, to April 27, 1879; acting pastor, Westchester, Conn., Feb. 8, 1880, to March 2, 1881; without charge, April 13, 1881, to Nov. 9, 1882; acting pastor, Bingham, Me., Nov. 19, 1882, to Oct. 14, 1883; pastor, M. E. Church, Marlborough, Conn., April 6, 1884, to Oct. 26, 1884; acting pastor, Wellington, Conn., Oct. 11, 1885, to Feb. 17, 1892; pastor, Millington, Conn., 1892 to 1895; without charge till death. M.A., Wesleyan University, Connecticut, 1866. Married, in Stamford, Conn., Dec. 25, 1871, Virginia Malvina, daughter of George and Mary Elizabeth (Wood) Gaylor. One child, living. Died of cancer of liver in Colchester, Conn., Dec. 3, 1905, aged 66 years, 9 months, 9 days.

EMMERSON, NICHOLAS, was born in Stanhope, Durham, England, Oct. 3, 1823. Ordained by a Congregational conference at Kirwin, Kan., 1896. Pastorates: Dial and Mt. Ayr, Deliverance, Osborne, Kan., 1896-97; Ash Rock and Mt. Ayr, Deliverance, Osborne, Kan., 1897-1900; Dial, 1900-01. Married, in Stanhope, England, Matilda Mary Couper, daughter of Launcelot and Hannah (Swinfield) Couper; married, 1857, in Stanhope, England, Diana Jane, daughter of Launcelot and Hannah (Swinfield) Couper; married, Nov. 27, 1901, in Los Angeles, Cal., Emma Newman. Twelve children; seven living. Died of old age at Osborne, Kan., Nov. 28, 1905, aged 82 years, 1 month, 25 days.

EWEN, WILLIAM, son of Robert and Ann Ewen, was born in Tarland, Scotland, Dec. 2, 1855. He received his collegiate education in the University of Aberdeen, being graduated in 1874, and his theological education in the New College, Edinburgh, being graduated in 1880. Was ordained by an ecclesiastical council at South Woodbury, Vt., May 26, 1891. Pastorates: South Woodbury, Vt., May, 1890, to March, 1892; Rupert, Vt., March 27, 1892, till death. Married, Sept. 10, 1890, in New York, N. Y., Bella, daughter of Robert and Isabella Gordon (Archibald) Watt. Wife survives him. No children. Died, Feb. 19, 1906, at Albany (Hospital), N. Y., as result of operation, aged 50 years, 2 months, 17 days.

FIFIELD, LEBBEUS BAILEY, was born in Eastport, Me., Sept. 7, 1826. He received his academic education at Kimball Union Academy, Meriden, N. H. Studied two years and was graduated from Amherst College in 1851. Studied theology with Rev. Jesse Guernsey. Was ordained to the Congregational ministry at Dubuque, Ia., 1855. Served as missionary for ten months in Durango, Ia. Manchester, Ia., 1856-60; Cedar Falls, Ia., 1860-70; Lincoln, Neb., 1870-72; Kearney, Neb., 1872-80. Without charge till death, residing

in Minneapolis, Minn. Regent, State University, Nebraska. Moderator, School Board, and editor of *Literary Notes*, Kearney, Neb. Married, Nov. 18, 1851, in Auburndale, Mass., Emily Jane, daughter of George and Philury (Jones) Walworth. Five children, four living. Died, Sept. 7, 1906, in Minneapolis, Minn., from cerebral hemorrhage, aged 80 years.

FREEMAN, JOSEPH ALLEN, son of Deacon George and Katherine (Kempton) Freeman, was born in Caledonia, Queens Co., Nova Scotia, Nov. 14, 1841. He received his academic training in Kimball Union Academy, Meriden, N. H., was graduated from Dartmouth College, Hanover, N. H., 1872, and from Yale Divinity School, 1875. He was ordained by council in Boscawen, N. H., June 30, 1875. Pastorates: Boscawen, N. H., p. c., 1875-77; Broad Brook, Conn., p., 1877-81; Mankato, Minn., p., 1881-82; Danbury (Second Church), Conn., p., 1882-87; Woodbury, Conn., p. c., 1887-1905; Deep River, Conn., p., April 1, 1906, until death. Degree: B.D., Yale, 1875. Member of school boards in Boscawen, N. H., Danbury and Woodbury, Conn. Married, Sept., 23, 1875, in New Haven, Conn., Harriet Jane, daughter of Henry J. and Harriet (Peck) Woodruff, who survives him. Two children, living. Died, Sept. 15, 1906, in Deep River, Conn., from heart failure, aged 64 years, 10 months, 1 day.

FRENCH, GEORGE HENRY, son of Coffin Moore and Dolly (Pillsbury) French, was born in Candia, N. H., July 27, 1838. Received his academic education at Phillips Academy, Andover, Mass. Was graduated from Dartmouth College, 1863, and from Andover Theological Seminary, 1868. Was ordained by a Congregational council in Johnson, Vt., Nov. 8, 1871. Pastorates: Johnson, Vt., 1871-77; Ludlow, Vt., 1878-80; Charleston, Vt., 1881-88; Meriden, N. H., 1888-92; Westmoreland, N. H., 1894, until death. Supplied the church in Auburn, Mass., 1868-69. Resident student, Andover Seminary, 1869-71. Resident, and supplied churches, Meriden, N. H., 1892-94. Offices: Principal, Thetford Academy. Publications: Sermon, Centennial Celebration of Congregational Church, Charleston, Vt. Souvenir, Kimball Union Academy, Meriden, N. H., pp. 43. Married, Sept. 28, 1871, at Worcester, Mass., Fannie Ella, daughter of William and Nancy (Wood) Kilburn, who survives him. Three sons, all living. Died from heart disease, Oct. 2, 1906, in Westmoreland, N. H., aged 68 years, 2 months, 6 days.

GAY, WILLIAM MOORE, son of Willard and Electa (Guilford) Gay, was born in Pittsfield, Mass., April 22, 1830. Was graduated from Yale College, New Haven, Conn., 1855, and from Yale Divinity School, 1862. Ordained, March 31, 1863, at Whitney's Point, N. Y. Pastorates: Whitney's Point, N. Y., August, 1862, to May, 1864; West Avon, Conn., 1864-65; Winchester Center, Conn., 1866-69; Cummington, Mass., 1870-73; West Warren, Mass., 1873-75. Teacher at Reed's Ferry, N. H., also supplying church at Goff's Falls, N. H., 1875-77. Brookfield (First Church), October, 1880, to July, 1884; Brookfield (Second), Vt., 1884; South Hartford, N. Y., January, 1886-88; Middle Granville, N. Y. (Presbyterian Church), 1888-89; McIndoe's Falls, Vt., March, 1891-95; Nepaug, Conn., 1896-97; Pomona, Fla., 1898-1900; without charge, Georgetown, Mass., until death. Married, Aug. 22, 1866, in Georgetown, Mass., Lucy R., daughter of Orin and Lavinia (Spofford) Weston, who survives him. Four children, two living. Died from concussion of the brain, in Georgetown, Mass., July 10, 1906, aged 76 years, 2 months, 9 days.

GEROULD, SAMUEL LANKTON, D.D., son of Rev. Moses and Cynthia (Locke) Gerould, was born in East Alstead, N. H., July 11, 1834. Education: Kimball Union Academy, Meriden, N. H., 1854; Dartmouth College, New Hampshire, 1858; Union Theological Seminary, New York, 1858-60. Ordained, Stoddard, N. H., Oct. 2, 1861, as pastor, dismissed, Nov. 17, 1868. Served the church as licentiate acting pastor, from May 15, 1860, till installed. During the time of this pastorate, on leave of absence from the church, served as an enlisted man in Company G, 14th N. H. Volunteers, August, 1862, to July, 1865. One half of this absence in the army was spent as clerk and reporter of a general court marshal, and six months as ordnance clerk of the 2d Division, 19th Army Corps. Installed, Goffstown, N. H., Feb. 4, 1869, dismissed, March 1, 1886; installed, Hollis, N. H., April 14, 1886, until death, 1906. Degree: D.D., Dartmouth College, 1897. Office: Statistical secretary of the General Congregational Association of New Hampshire for thirty-three years. Publications: Brief History and Creed and Covenant of the Congregational Church, Stoddard, N. H., 1867. Manual of the Congregational Church, Goffstown, N. H., pp. 37, 1877. General Catalogue Kimball Union Academy, pp. 324, 1880. History of the Congregational Church, Goffstown, N. H., pp. 20, 1881. Biographical Sketches, Class 1858; Dartmouth College, pp. 72, 1884. Gerould Genealogy, pp. 86, 1885. Manual Congregational Church, Hollis, N. H., pp. 28, 1888. History of the Congregational Church, Hollis, N. H., pp. 62, 1893. Roll-Call, Company G, 14th N. H. Volunteers, pp. 8, 1894. Descendants of Calvin Locke, pp. 24, 1900. Churches and Ministers of New Hampshire, 1875-1900, pp. 58. Roll-Call, Company G, 14th N. H. Volunteers, No. 2, pp. 18, 1901. Sermon for "Old Home Week Sunday," pp. 13, 1902. The New England Meeting House, with History of the Congregational Meeting Houses in Hollis, N. H., pp. 34, 1904. Minutes of the General Association of New Hampshire from 1875, annually, to 1905, inclusive. Dartmouth College, Class of 1858 (Sketches), pp. 198, 1905. The Treasure in Earthen Vessels, a farewell discourse to the people of Hollis, pp. 14, 1906. Married, in Greenville, N. H., Sept. 20, 1860, Lucy Abby, daughter of Moses and Hannah (Haynes) Merriam, who died Jan. 12, 1867. Married, in Acworth, N. H., Dec. 5, 1867, Laura Etta, daughter of Warren and Permelia (Jackson) Thayer. Eight children, seven living. Died of adenocarcinoma, at Hollis, N. H., May 22, 1906, aged 71 years, 10 months, 11 days.

GLEASON, CHARLES HERBERT, son of Joseph and Fannie (Patterson) Gleason, was born in Lunenburg, Vt., Sept. 22, 1840. He received his academic education in Kimball Union Academy, Meriden, and was graduated from Hartford Theological Seminary, 1867. Was appointed chaplain to the Christian Commission for several months during the Civil War. Was ordained by ecclesiastical council at Hebron, Conn., Nov. 20, 1867, and installed pastor of the church, dismissed, May 8, 1870; pastor by council, Somers, Conn., Aug. 14, 1870, to Oct. 21, 1889; without charge, residing at Somers, Conn., 1890 to 1894; pastor at Colebrook, N. H., 1895-99. Married, Dec. 24, 1867, in Westmoreland, N. H., Ellen Maria, daughter of Alson and Maria (Wesson) Cobb, who died, Jan. 17, 1886. Married, in Lancaster, N. H., Sept. 24, 1898, Mrs. Mary Bridge Hatch, daughter of Rev. Henry M. and Elizabeth Foster (Cady) Hatch. Four children, three living. Died, in Colebrook, N. H., July 16, 1905, from paralysis, aged 64 years, 9 months, 25 days.

GRAHAM, CURTIS, son of Curtis and Sarah Charlotte Graham, was born in Catskill, N. Y., April 6, 1818. Was educated in Marietta College, Ohio, and ordained to the ministry of the Methodist Episcopal church, in Buffalo, N. Y., 1841. Served Methodist churches until 1882, when he entered the Congregational ministry, and became pastor, 1882-85, of the Union Congregational Church, East New York, Long Island, N. Y. Without charge, on account of ill-health and failure of eye sight, residing in Brooklyn, N. Y., until death. Married, the second time, 1863, in Cliffwood, N. J., Emma F., daughter of Abram J. and Mary Ackland (Provost) Brown, who survives him. Nine children, eight living. Died, Feb. 8, 1906, in Brooklyn, N. Y., from old age, aged 87 years, 10 months, 2 days.

HARRIS, THOMAS J., son of John and Sarah Harris, was born near Ponty-pool, Monmouthshire, Wales, Aug. 11, 1850. At the age of twenty-eight he emigrated to this country and located near Wilkesbarre, Pa., where he received his academic education. He is reported to have attended Bangor Theological Seminary. Was ordained to the Congregational ministry in South Hero, Vt., Feb. 2, 1887. He served under the Home Missionary Society in Ferrisburg, Vt. His pastorates were: South Hero and Grand Isle, Vt., 1886-89; Hinesburg, Vt., 1889-1906; Eagle River, Wis., Jan. 1, 1906, resigned on account of ill-health, and resided, without charge, in Saratoga, N. Y. Married, March 1, 1893, in Hinesburg, Vt., Mrs. Rosamond Miner, daughter of Samuel C. and Irine (Ray) Castle, who survives him. Died, Nov. 7, 1906, at Saratoga Springs, N. Y., from Bright's disease, aged 56 years, 2 months, 26 days.

HART, BURDETT, D.D., son of Norman and Minerva (Lee) Hart, was born at New Britain, Conn., Nov. 16, 1821. Education: New Britain Academy, Conn., 1838; Yale College, 1842; Andover Seminary, 1843-44; Yale Divinity School, 1846. Licensed to preach by the New Haven West Association, New Haven, Conn., Aug. 11, 1846. Ordained as pastor, Fair Haven, Conn., Oct. 1, 1846, owing to ill-health was dismissed, Oct. 15, 1860. When his health seemed to warrant his return to the ministry, was recalled to his old church at Fair Haven, serving from 1873, was installed, June 23, 1880, dismissed, June 30, 1889; pastor emeritus until his death. He received the degree of D.D. from Ripon College, 1887. Offices: Member of the corporation of Yale University, 1885-1900; corporate member of the American Board from Oct. 5, 1876. Publications: *The Mexican War. A Fast Sermon*, New Haven, pp. 16, 1847. *Discourse on the Death of William K. Townsend*, pp. 16, New Haven, 1849. *Forms of Prayer*, pp. 12, New Haven, 1849. *Congregationalism: A Discourse*, pp. 18, St. Paul, Minn., 1859. *The Power of the Church, Sermon on the Twenty-fifth Anniversary of his Ordination as Pastor of the First Congregational Church, Fair Haven, Conn.*, pp. 20, Philadelphia, 1871. *Of Japan*, pp. 4, New Haven, 1875. *The New Northwest. The Acquisition of the Amoor. The Influence of Infant Baptism on the Children Themselves*, pp. 12, New Haven, 1883. *Mrs. Minerva Lee Hart, A Memorial*, pp. 26, 1885. *The Power of Our Preaching*, pp. 8, New York, 1885. *Concio ad Clerum, Our Pulpits and the New Theology, Delivered before the General Association of Connecticut*, pp. 29, New Haven, 1886. *In Memoriam, Nathaniel J. Burton*, pp. 6, 1888. *The Lost Cause*, pp. 7, New Haven, 1889. *Discourse on Concluding a Pastorate of Thirty Years*, June 30, 1889, pp. 34, New Haven, 1890. *Report of the Annalist: Necrology of Connecticut General Conference*, pp. 9, 1890. *Aspects of Christ: Studies of the Model Life*, pp. 288, New York, 1892. *Always Upward*, pp. 296, New York, 1895. *Aspects of Heaven*, pp. 256.

New York, 1896. *Biblical Epochs*, pp. 224, Philadelphia, 1896. *The Crown Lost and Restored*, pp. 330, Boston, 1899. *American Churches in Europe*, pp. 7. *Conquests of Christ*, pp. 4. *Obstructive Forces*, pp. 7. Married, Aug. 21, 1849, in Shelburne, Mass., Rebecca Wheelock, daughter of David and Laura (Severance) Fiske. Four children, two living. Died of pneumonia at Germantown, Pa., May 24, 1906, aged 84 years, 6 months, 8 days.

HENRY, ALEXANDER J., son of Alexander J. Henry, was born in Maryville, Tenn., Jan. 12, 1853. Education: Maryville College, Tenn.; Howard University, Washington, D. C. Ordained by Freedman's Board of Presbytery, Washington, D. C., 1879. Pastorates: Pastor, Presbyterian churches, Russel Grove, Big Oaks, All-Bright, Amelia County, Va.; Presbyterian Church, Shinnicock Reservation, Southampton, L. I.; installed, Nazarene Congregational Church, Brooklyn, N. Y., 1888, served till death. Married, in Amelia Court House, Va., May 4, 1882, Mary E., daughter of Jesse K. and Harriet (Morton) Stone. Died of apoplexy, at Brooklyn, N. Y., Feb. 28, 1906, aged 53 years, 1 month, 16 days.

HILLS, WILLIAM SLEAT, son of William and Mary (Binfield) Hills, was born in Tarrytown, N. Y., May 16, 1834. Of his academic and theological training nothing has been learned. Was ordained by a Congregational council in Wellsburg, N. Y., July 17, 1866. Pastorates: Wellsburg, N. Y., 1866-68; Motts Corners, N. Y., 1868; West Hartford, Mo., 1869; Perry, Mo., 1870; Bevier, Mo., 1871; Council, Neb., 1872-75; Juanita, Neb., 1876; Seeley, Neb., 1876; Grafton, Neb., 1878; Salem and Verdon, Neb., 1881-82; Talmage, Neb., 1884; Eagle, Neb., 1886; Ulysses, Neb., 1888; Siloam Springs, Kan., 1890; Republic, Mo., 1891-92; Dennison, Tex., 1893-94; Wymore, Neb., 1895; Alma and Naponee, Neb., 1896-97; Garfield, Kan., 1898-99; Nickerson, Kan., 1900-1; Okarche, Okla., without charge, 1902; Ocheltree, Kan., 1903; Linwood, Kan., 1904-5; without charge, 1906. Married, Jan. 14, 1854, in Binghamton, N. Y., Julia Ann Sackett, daughter of Alfred and Hannah Fuller. Three children, one living. Died, Oct. 26, 1906, in Longton, Kan., from carbuncle in back, aged 72 years, 5 months, 10 days.

HODGES, ALPHEUS CLARK, son of Willard and Jane Amy (Bradley) Hodges, was born in Rochester, N. Y., Feb. 1, 1853. Graduated from Rochester Free Academy, 1869; Yale, 1877; and Connecticut Theological Institute, 1881. Studied in Rochester University one year. In business in Boston three years. Ordained by Congregational Conference, at Buckland, Mass., Nov. 16, 1881; p. c., Buckland, Mass., 1881-97; p., Canaan Four Corners, N. Y., 1897 till death. Became editor of *Berkshire Evangel*, December, 1898. Also editor of *Our Country Church*, *Connecticut Valley Evangel*, *Springfield District Methodist*, *Empire State Evangel*. Active in Chautauqua, Endeavor and Sunday-school work. Married, in Dorchester, Mass., May 4, 1893, Elinor R., daughter of Edmund and Sarah Maria (Redfern) Squire. Four children, all living. Died of heart failure, at Caanan, N. Y., Dec. 24, 1906, aged 53 years, 10 months, 23 days.

HOLMES, THEODORE JAMES, son of Sylvanus and Elizabeth (Hoyt) Holmes, was born in Utica, N. Y., April 26, 1833. He received his academic education in Cleveland, Ohio; was graduated from Yale College, 1853, and from Union Theological Seminary, New York, 1859. Was ordained as evangelist in Richmond, Vt., Oct. 5, 1859. Pastorates: East Hartford, Conn., p. c., 1861, to Dec. 3, 1872; Brooklyn (Lee Avenue), N. Y., p. c., Dec. 19, 1872, to Nov. 23, 1874; Baltimore, Md., p. c., Dec. 15, 1875, to 1883; Newton (First),

Mass., p. c., Oct. 24, 1883, to 1893; Hopkinton, Mass., p. c., Nov. 22, 1893, to Oct. 28, 1899; Portsmouth, N. H., without charge, 1899-1901; Richmond, Vt., p., 1902-3; Concord, N. H., without charge, 1903, till death. A.M., Yale, 1856. Teacher in the Deaf and Dumb Asylum, Hartford, Conn., 1854-56; home missionary, Richmond, Va., 1859-61; chaplain, 1st Connecticut Cavalry, 1862. Publications: Historical Sermon, Two Hundred and Twenty-fifth Anniversary, First Church, Newton, Mass. Historical Sermon, Two Hundredth Anniversary, Church in East Hartford, Conn. Annual Sermon, Monday Club, Series, 1883-93. Married, Sept. 25, 1861, Grafton, Mass., Ellen L., daughter of Rev. Alfred and Sarah (Merrill) Goldsmith. Three children, living. Died, Dec. 4, 1906, in Concord, N. H., from paralysis, aged 73 years, 7 months, 9 days.

HOOPER, FRANK WAYNE, son of Charles and Susan M. (Curtis) Hoover, was born at Newton Trip, Ia., July 22, 1869. He received his academic education at Quasqueton High School, Ia. Was graduated from Iowa College, Grinnell, Ia., and from the Moody Institute, Chicago, Ill. Was ordained by council at Moorland, Ia., Oct. 25, 1892. Pastorates: Belknap and Cincinnati, Ia., 1892-95; Wythe, Ill., 1895-97; Denver, Ill., 1898-1900; Norris City, Ill., 1901-2. State evangelist, Congregational Home Missionary Society, with residence at Peoria, Ill., 1903-4; evangelist, and supplied church at Sherrard, Ill., until death. Married, at Chillicothe, Mo., June 23, 1892, Gertrude E. Jamison, who survives him. Two children, both living. Died from drowning (accidental) at Sherrard, Ill., May 22, 1906, aged 36 years, 10 months.

HOPPIN, JAMES MASON, D.D., LL.D., son of Benjamin and Esther Phillips (Warner) Hoppin, was born in Providence, R. I., Jan. 17, 1820. He was graduated from Yale College, 1840; studied theology in Union Theological Seminary, New York, 1842-44; in Andover Theological Seminary, Mass., 1844-45; and studied also in Berlin University, Germany, 1846-47. Ordained to the Congregational ministry, in Salem, Mass., March 27, 1850. Was pastor of church in Salem, Mass., March 27, 1850, to May 16, 1859. Degrees: D.D., Knox College, Illinois, 1870; LL.D., Dartmouth, New Hampshire, 1902. Professor in Homiletics, Yale Divinity School, 1861-69; of History of Art, Yale University, 1879-99; professor emeritus, 1899-1906. Publications: Notes of a Theological Student, 12mo, pp. 256, Appleton & Co., New York, 1854. Old England; Its Art, Scenery and People, 1867, crown 8vo, pp. 520, Houghton, Mifflin & Co., twelfth ed., 1893. Office and Work of the Christian Ministry, 8vo (large), pp. 620, Sheldon & Co., New York, 1869; afterwards enlarged to become two volumes on Homiletics and Pastoral Theology. Life of Rear-Admiral Andrew Hull Foote, 8vo (large), pp. 411, Harper & Bros., New York, 1874. Homiletics, 8vo. (large), pp. 809, Dodd, Mead & Co., New York, 1881. Pastoral Theology, 8vo (large), pp. 584, Dodd, Mead & Co., New York, 1884. Sermons on Faith, Hope and Love, 8vo, pp. 392 (second ed., 1894), Dodd, Mead & Co., New York, 1891. The Early Renaissance and other Essays on Art Subjects, 8vo, pp. 306, Houghton, Mifflin & Co., 1892. Greek Art on Greek Soil, 8vo., pp. 306, Houghton, Mifflin & Co., 1897. Great Epochs in Art History, 8vo, pp. 249, Houghton, Mifflin & Co., 1901 (second ed., 1903). The Reading of Shakespeare, 8vo, pp. 210, Houghton, Mifflin & Co., 1906. Also articles in *Knickerbocker Magazine*, *Bibliotheca Sacra*, *London Musical Transcript*, *Congregationalist*, *Congregational Quarterly*, *New Englander*, *Hours at Home*, *Theological Eclectic*, *Eminent Women of the Age*, *Putnam's*, *Broadway London Magazine*, *Independent*, *Church Review*, *The Forum*,

Yale and New Haven publications, and sermons, lectures and addresses on various occasions. Married, June 13, 1850, in Litchfield, Conn., Mary Deming, daughter of Charles and Clarissa (Deming) Perkins, who deceased Feb. 28, 1905. Two children, one living. Died, Nov. 15, 1906, in New Haven, Conn., from old age, aged 86 years, 9 months, 28 days.

HUESTIS, CHARLES HOLE, son of Aaron and Mary Ann (Hole) Huestis, was born in Jennings County, Ind., July 13, 1856. He received his academic education in Bridgeport, Ind., and his theological education in Chicago Theological Seminary. Was ordained to the Congregational ministry in Dewitt, Neb., May 6, 1884. Pastorates: Dewitt, Neb., Jan. 1, 1884, and Dewitt and Cortland, Neb., June, 1884, to March 14, 1886; Bertrand, Neb., March 14, 1886, to Sept. 2, 1888; West Point, Neb., Sept. 2, 1888, to May 1, 1890; Wilcox, Neb., July 18, 1890, to Dec. 1, 1892; Wilcox and Hildreth, Neb., Feb. 1, 1891, to Dec. 1, 1892; Exeter, Neb., Dec. 1, 1892, to Jan. 1, 1898; Doniphan, South Platte and West Hamilton, Neb., Jan. 1, 1899, to Jan. 1, 1902; Waverly, Neb., Jan. 1, 1892, to June, 1905. Without charge, till death. Married, Oct. 5, 1884, in Dewitt, Neb., Esther, daughter of Henry and Mary Elizabeth (Wild) Hollingworth. Widow survives him. Four children, three living. Died, Aug. 13, 1906, in Lincoln, Neb., from catarrh of stomach, aged 50 years, 1 month.

HUMPHREY, SIMON JAMES, D.D., son of Deacon John and Rebecca (Brewster) Humphrey, was born at Derry, N. H., Dec. 31, 1820. Education: Studied in the preparatory department of Oberlin College, 1842-43; Pinkerton Academy, Derry, N. H., before 1838, and 1844-45; entered sophomore class, Bowdoin College, 1845; was graduated in 1848; graduated, Andover Seminary, 1852. Licensed to preach by the Derry (N. H.) Association, April 13, 1852; supplied, Central Church, Jamaica Plain, Mass., Sept. 12, 1852, to April 1, 1853; supplied, Second Presbyterian Church, Indianapolis, Ind., November and December, 1853; ordained, June 8, 1854, by Pataskala Presbytery as pastor, Second Presbyterian Church, Newark, Ohio, where he remained until April 28, 1861; installed, Beloit, Wis., July 3, 1861; dismissed by Beloit convention at its meeting at Delavan, Feb. 9 and 10, 1864, dismissal taking effect the next month. His resignation was in order to become district secretary for the Interior of the American Board, a position he held until 1891, and for two years longer he continued his service, assisting his successor. Besides his long and valuable connection with the American Board he was active in promoting the formation of the Woman's Board of Missions of the Interior. His headquarters while connected with the American Board were in Chicago; and he continued to reside in Oak Park after that. During the last year of his Beloit pastorate, he spent eight months at Clifton Springs, N. Y., on account of his health, and served as chaplain at the sanitarium there. On the closing Sunday of the nineteenth century, the day before he was eighty, he was again in Clifton Springs, where the rest of his life was passed, and responded to an invitation to preach with a sermon on "The Providential Preparation of This Country for an Unparalleled Future." Received the degree of D.D. from Beloit College, 1879. He was a corporate member of the American Board from 1871. Publications: *The American Board of Commissioners for Foreign Missions; Its Fields and Its Work*, pp. 12, Chicago, 1882. *Four Memorable Years at Hilo*, pp. 24, Chicago, 1883. *A Story of the Bees*, pp. 12, Chicago, 1885. *For His Sake*, pp. 10, Chicago, 1885 (the last two having had a circulation of seventy thousand each, it is thought).

The Missionary Crisis, pp. 6, Chicago, 1889. The Great Commission, pp. 6, Chicago, 1889. The American Board of Commissioners for Foreign Missions: What is it? Where does it work? What does it do? What are the Results? pp. 32, Chicago, 1890. A Shock of Corn Fully Ripe, pp. 8, Chicago. Eschol, Being Triumphs of Grace in Mission Lands, pp. 180, Chicago, 1893. Mammon versus Missions, pp. 16, New York. The Infallible Sign. A Far Look for Tired Eyes, pp. 23, Clifton Springs, N. Y., 1905. How Much Owest Thou My Lord? pp. 20, Clifton Springs. He formed the plan of having *The Advance* issue an annual missionary number, and prepared thirty-three of these, besides other contributions. Married, in Millbury, Mass., April 18, 1854, Mrs. Susan Elizabeth (Batcheller) Hutchinson, daughter of John and Sally (Read) Batcheller, who died at Newark, Ohio, Aug. 30, 1860. Married, in Rockford, Ill., Oct. 9, 1865, Elizabeth, daughter of Dr. Ralph and Eliza (Rockwell) Emerson, who survives him. Eight children, four living. Died of cerebral hemorrhage, at Clifton Springs, N. Y., April 22, 1906, aged 85 years, 4 months, 21 days.

HUNTINGTON, JOHN CLARK, son of Rev. Dr. Thomas and Paulina (Clark) Huntington, was born in Brooklyn, Conn., Aug. 22, 1842. He received his education in the common school, and prepared himself for the ministry through private study. He was ordained by council in Pelican Rapids, Minn., July 12, 1887. Pastorates and service: Pelican Rapids, Minn., 1887-89; Claremont and Dodge Centre, Minn., 1889-90; he served churches also at Brainerd and Mazeppa, Minn.; Barnesville, Minn., 1897. Missionary in the service of the Congregational Sunday-School and Publishing Society, in Minnesota, 1892-96; and, in Texas, superintendent and missionary of Congregational Sunday-School and Publishing Society for Texas and Louisiana, 1898 until death. Before entering upon the ministry he was assistant secretary to the Chicago Y. M. C. A., and general secretary to the Minneapolis Y. M. C. A. He served in Minnesota under the Congregational Home Missionary Society. He published, with illustrations by himself, a poem, "He giveth his beloved sleep." Married, March 11, 1866, in Groton, Conn., Julia A., daughter of Leonard and Anna M. Williams, who survives him. Two children, living. Died, Dec. 6, 1906, in Dallas, Texas, from surgical operation, aged 64 years, 3 months, 25 days.

JONES, JOHN OWEN, son of Joseph and Jane (Harris) Jones, was born in Summer's Cove, County Cork, Ireland, Sept. 12, 1862. Education: Yale Divinity, 1895; post graduate, 1896. Ordained, by ecclesiastical council, Bound Brook, N. J., May 27, 1896. Pastorates: Bound Brook, N. J., May 27, 1896, to April 23, 1902; Wallingford, Conn., April 23, 1902, to Jan. 29, 1906. Married, in New York City, N. Y., June 18, 1902, Emma, daughter of Vincent M. and Emma (Molina) Julbe, who survives him. Two children, both living. Died of jaundice at New York, N. Y., April 9, 1906, aged 43 years, 6 months, 27 days.

KELSEY, HIRAM LOAMMI, son of Hiram and Hannah P. (Robinson) Kelsey, was born at Wheelock, Vt., Aug. 31, 1835. Was educated in Wesleyan University, Middletown, Conn., 1861. Was ordained in New Hampshire to the ministry of the Methodist Episcopal Church, as deacon, April 12, 1863, and as elder, April 16, 1865. After serving in the Methodist ministry and a Union (Congregational) Church in Hollis, N. H., he was called to the pastorate of the First Church in Brockton, Mass., 1878, continuing until 1882; Suffield, Conn., 1883-89; Westerly, R. I., 1889-92; Hancock, N. H., 1893-94; North-

wood, N. H., 1895, w. c. till death. Member of A. B. C. F. M., 1880; admitted to Worcester Bar, 1895. Married, July 13, 1861, in Hoboken, N. J., Sara Elma, daughter of William and Sarah Elma (Jones) Lummis, who died Oct. 19, 1877. Married (second), in Worcester, Mass., Dec. 29, 1897, Mrs. Martha, daughter of John and Jane (Johnson) Horne, who survives him. Six children, three living. Died in Northwood Center, N. H., July 17, 1906, from cancer of liver, aged 70 years, 10 months, 17 days.

KNOWLTON, FRANCIS BLUNT, son of Francis and Lovey (Butler) Knowlton, was born in Farmington, Me., Jan. 12, 1832. He received his academic education at Farmington Academy. Was graduated from Bowdoin College in 1858, and from Bangor Theological Seminary in 1863. Was ordained by an ecclesiastical council in Phillips, Me., Aug. 29, 1865. Pastorates: Waldoboro, Me., 1864; Phillips, Me., 1865; South Paris, Me., 1866; Alstead, N. H., 1867-71; Orford, N. H., 1871-82; Athol, Mass., without charge, though supplied churches as opportunity offered, especially in Phillipston and South Royalston, Mass. Honorary member of American Board of Commissioners for Foreign Missions. Principal of Classic Grove Seminary, Oxford, Pa. Member of school committees at Alstead, N. H., Orford, N. H., and Athol, Mass. Publications: Centennial Paper. Education. Thirtieth Annual Report, pp. 6, Orford, N. H., 1876. Memorial of Luther Harrington, pp. 16, South Royalston, Mass., 1886. Stone Cottage, Orford, N. H. Poem, in memory of beautiful home of Mr. and Mrs. John Pratt. Articles and various sketches in current periodicals and papers. Married, Sept. 5, 1866, in Phillips, Me., Mrs. Louisa C. Butterfield, daughter of William and Abbie Tobey (Hobby) Campbell, who survives him. Three children, two living. Died, Oct. 17, 1906, in Athol, Mass., from apoplexy, aged 74 years, 9 months, 5 days.

LAING, ELIJAH WATSON, son of Isaac and Rachel (Bird) Laing, was born in Oakland County, Mich., Nov. 11, 1861. Received his collegiate training at Albion College, Michigan, and studied two and one-half years at Northwestern University, Evanston, Ill. Was ordained at Jackson, Mich., to the ministry of the Methodist Episcopal Church, Sept. 16, 1894, though he began his service as local preacher in 1889. He served in Methodist Episcopal ministry until Feb. 11, 1906, when he was called to the Chelsea Congregational Church, Kansas City, Kan. Married, Sept. 7, 1891, in Woodbridge, Mich., Emma J., daughter of Andrew A. and Emily (Smith) Erving. Six children, all living. Died, May 1, 1906, in Kansas City (Chelsea), Kan., from typhoid fever, aged 44 years, 5 months, 21 days.

LEACH, JOSEPH ALLEN, son of Joseph and Jerusha (Allen) Leach, was born at Saxton's River, Vt., April 15, 1836. Education: Saxton's River Academy, and Westminster Academy, Vermont; Amherst College, 1861; Andover Theological Seminary, 1861-63. Licensed to preach by the Norfolk Association, Braintree, Mass., Jan. 26, 1864. Ordained, Amherst, Mass., Feb. 23, 1864. Commissioned chaplain, 19th Regiment, U. S. C. T., served in the Army of the Potomac, and was mustered out of service at Washington, D. C., June, 1865. Pastorates: Installed co-pastor with Dr. Z. S. Barstow, First Congregational Church, Keene, N. H., 1865, dismissed, Oct. 15, 1867; acting pastor, Second Congregational Church, Keene, N. H., 1867-69, installed, Sept. 15, 1869-85; acting pastor, Grafton, Vt., for a period of seventeen years. Office: Principal, private school for boys, Keene, N. H., 1875-85. Married, in West Townshend, Vt., Aug. 29, 1865, Stella Eliza, daughter of Alfred Atwood and Nancy Columbia (Manley) Ranney. One son (adopted).

Died of Bright's disease, at Saxton's River, Vt., May 12, 1906, aged 70 years, 28 days.

LEMON, GUY HUGH, son of Edward Norton and Jenny Nancy (Husted) Lemon, was born at Shiwassee, Mich., Nov. 18, 1871. Education: Fenton Normal, Michigan, 1890; Olivet College, 1901; Oberlin Theological Seminary, 1904. Ordained, by an ecclesiastical council, at Cedar Springs, Mich., Oct. 30, 1899. Pastorates: Cedar Springs, Mich., 1899; Mattawan, Mich., 1900; (student in Oberlin Seminary) Castalia, Mich., 1901-3; Wyandotte, Mich., 1903, until death, 1906. Degrees: A.B., Olivet, 1901; B.D., Oberlin, 1904. Married, in Peck, Mich., Feb. 1, 1899, Kate, daughter of Patrick and Laura (Allen) Fox, who survives him. One child, not living. Died of uremic poisoning, at Wyandotte, Mich., March 5, 1906, aged 34 years, 3 months, 18 days.

LEWIS, EDWARD R., son of Edward and Ann (Williams) Lewis, was born in Nautglyn, Denbighshire, North Wales, June 18, 1833. Received his academic education in the public schools, and pursued his theological education under two eminent Welsh divines. Was ordained to the Congregational ministry at Pittston, Pa., March, 1861. Pastor of the Church at Pittston, Pa., 1861-66; Pottsville, Pa., 1866-69; Brookfield, Ohio, 1870; Jeanesville, Pa., 1872-74; Hyde Park, Pa., 1875-77; Milwaukee, Wis., 1877-79; without charge, 1880-81; Parsons, Pa., 1882; Scranton, Pa., 1883; Parsons, Pa., 1885-86; Edwardsdale, Pa., pastor, 1887-89; without charge, 1889-96; pastor, Shawnee, Ohio 1897-1900; without charge; pastor at Rendham, Pa., 1901 till death. Served churches also in Alliance, Ohio, and Milwaukee, Wis. Wrote many articles in Welsh newspapers and magazines. Married, at Carbondale, Pa., Jan. 5, 1857, Anne, daughter of John and Letitia Jenkins. Two daughters, one living. Died in Scranton, Pa., Nov. 20, 1905, of nephritis, aged 73 years, 5 months, 2 days.

LITTS, PALMER, son of Christian and Harriet (Edson) Litts, was born in Oneida County, N. Y., March 16, 1835. He attended Beloit College; was graduated from Oberlin College, 1861, and from Oberlin Theological Seminary, 1865. In December, 1862, he was missionary to the Freedmen at Fortress Monroe, Va. Was licensed to preach by the Cleveland (Ohio) Association in 1863. In 1865, he was superintendent of Freedmen's work in Natchez, Miss., and in May, 1865, was appointed by the Freedmen's Bureau as superintendent of the colored schools in Northern Military District of Mississippi. Ordained by council in Oberlin, Ohio, Jan. 25, 1865. Pastorates: Elgin, Minn., 1866-69; Spring Valley, Minn., 1870-72; Monona, Ia., 1872-74; Lansing, Ia., 1874-77; Central City, Ia., 1877-85; Waucoma, Ia., 1885-89; Union, Ia., 1889-93; Orchard, Ia., 1893-96; Popejoy, Ia., 1897-99; Dinsdale, Ia., 1899-1904. Retired on account of ill health, and without charge until death. Married, Jan. 7, 1864, in Monmouth, Ill., Louise Caroline, daughter of Sullivan and Jannette (Brooks) Perry, who survives him. Four children, three living. Died July 13, 1906, in Lake City, Ia., from heart failure, aged 71 years, 3 months, 28 days.

LOEHLIN, HENRY E., son of Gutlob and Mary (Irfitz) Loehlin, was born in St. Louis, Mo., Sept. 1, 1864. He received his academic education in the Preparatory School at Wheaton, Ill. Was graduated from Wheaton College, Ill., 1893. He spent one year in Chicago Theological Seminary, one year in Oberlin Seminary, and was graduated from Boston University in 1896. Was ordained to the Congregational ministry at North Hyde Park, Vt.,

Nov. 14, 1897. Pastorates: North Hyde Park, Vt., 1897-1902; Westford, Vt., 1902-4; Canterbury, N. H., 1904 until death. Married, Sept. 17, 1896, in Boston, Mass., M. Louise, daughter of Rev. James P. and Catherine L. (Blanchard) Stoddard. Married (second), Anna E. Turner, who survives him. One son. Died of typhoid fever, at Canterbury, N. H., Sept. 19, 1905, aged 41 years and 18 days.

MARSH, ROBERT LUVEN, D.D., son of Jephthah and Jerusha (Campbell) Marsh, was born in Sugar Grove, Pa., July 7, 1860. He received his academic education in the Preparatory Department of Nebraska University, and was graduated from the university in 1889. Studied theology in Yale Divinity School. Was ordained by council in Wichita, Kan., Jan. 28, 1890. Pastorates: Wichita (Olivet Church), Kan., October, 1889, until the church was disbanded in 1892. From 1892 until the close of 1895 he was engaged in evangelistic and city mission work; Humboldt and Weaver, Ia., 1896-98; Burlington, Ia., September, 1899, to March 31, 1906; resigned on account of ill-health, without charge until death. Degree: D.D., Iowa College, 1903. Was superintendent of Bible Study in Iowa. Married, July 5, 1886, in New York, N. Y., Frances L., daughter of J. and Mary E. (Frisbie) Hull, who survives him. Five children, all living. Died, Aug. 31, 1906, in Los Angeles, Cal., from fibroid tumor in stomach, aged 46 years, 1 month, 24 days.

MARSHALL, CHAPMAN ALEXANDER, son of Lieut.-Gen. Anthony and Jane Marshall, was born in Dublin, Ireland, Jan. 11, 1838. Was educated at the private school of Dr. Weymouth at Plymouth, England. As son of an English army officer and officer of a sailing vessel, he lived in or visited nearly all parts of the world. He settled in Iowa in 1858, and after fourteen years in business and farming he was ordained and entered the active ministry at Burr Oak, Ia., 1871. He served as pastor at Burr Oak, Ia., 1871-73; Postville, Ia., 1874-75; New Hampton, Ia., 1876-80; Nashua, Ia., 1880-84; Clinton, Ia., 1884-86; McGregor, Ia., 1887-1900, when he retired from the active ministry to his property at Cresco, Ia. While pastor at Nashua, Ia., he was elected to the Iowa state senate and served in the twentieth general assembly of the state legislature which passed the prohibitory laws. Married in Plymouth, England, July 4, 1860, to Eliza, daughter of Henry and Anne Greenway, who died at Cresco, Ia., April 14, 1905. Eight children, seven living. Died of heart disease in Cresco, Ia., June 27, 1905, aged 67 years, 5 months, 16 days.

MCINTOSH, CHARLES HENRY, son of Thomas and Mary (Randall) McIntosh, was born in Oswego, N. Y., April 4, 1852. Was educated in Canada. Ordained by council in Anita, Ia., July 16, 1880. Pastorates: Anita, Ia., June, 1880, to March, 1882; York, Neb., March, 1882, to July, 1884; Necedah, Wis., October, 1884, to December, 1885; Menasha, Wis., December, 1885, to January, 1888. In work of American Missionary Association, January, 1888, to August, 1889; Guilford, Conn., August, 1889, to October, 1890; Plantsville, Conn., p. c., October, 1890, to January, 1892; Windsor, Wis., January, 1894, to January, 1895; River Falls, Wis., January, 1895, to October, 1901; Washburn, Wis., October, 1901, to September, 1902; Zumbrota, Minn., January, 1903, to June, 1904; Worthington, Minn., June, 1904, to November, 1905; Plymouth, Wis., November, 1905, until death. Churches were built at York, Neb.; Necedah and Washburn, Wis.; parsonage and basement of church built at Plymouth, Wis. Married, in Exira, Ia., July 27, 1880, Emma L.,

daughter of Albert J. and Emily M. (Lily) Brainerd. Two children, one living. Died, Nov. 28, 1906, in Plymouth, Wis., from arteriosclerosis, aged 54 years, 7 months, 24 days.

MOODY, E. J., ordained 1888. Pastorate: Pastor, El Reno, Okla., 1905-06.

MOORE, GEORGE WASHINGTON, son of Robert and Martha (Mateer) Moore, was born in Pittsburg, Pa., Jan. 20, 1839. He received his education in the common schools of Pittsburg. Was ordained to the ministry by Congregational council, at Spring Creek, Pa., July 16, 1889. Pastorates: Spring Creek, Pa., 1889-94; Frostburg, Md., March 19, 1894, to July 1, 1902; Spring Creek, Pa., Aug. 1, 1902, to Feb. 11 1906. Married, April 8, 1861, in Pittsburg, Pa., Catherine, daughter of John and Mary (Noble) Clark. Eight children, three living. Married, Jan. 27, 1892, in Pittsburg, Pa., Mary Olive, daughter of William and Mary (Cupples) Criswell. One child, not living. Died Feb. 19, 1906, in Spring Creek, Pa., from acute kidney disease, aged 67 years, 27 days.

MOORE, MARK EDWARD, was born in Rockville Park County, Ind., July 3, 1838. He received his theological education in Asbury and Depauw universities, Greencastle, Ind.; was ordained to the ministry of the Methodist Episcopal Church, April 6, 1876. He entered into the Congregational ministry when becoming pastor of the church in Belknap, Ia., Dec. 2, 1900. A widow and one daughter survive him. Died in Moulton, Ia., March 7, 1906, from cancer of throat, aged 67 years, 8 months, 4 days.

MORGAN, DAVID WILLIAM, son of Daniel and ——— Morgan, was born in Pittsburg, Pa., Aug. 15, 1851. Graduated from Marietta, Ohio, 1882; Chicago Seminary, 1883; Yale, 1885. Ordained by Northern Pacific Conference, October, 1885, at Detroit City, Minn. Pastorates: Pastor, Detroit City, Audubon and Lake View, 1885-89; Kingston, N. H., 1889-93; Mason, N. H., 1893-97; Buena Park, Cal., 1897-1900; East Barrington, N. H., 1901-04. Married Mrs. Rosalie F. (Harris) Robbins, daughter of Daniel M., and Nancy M. (Davis) Harris. No children. Died at Clifton Springs, N. Y., April 30, 1906, of pernicious anemia, aged 54 years, 8 months, 15 days.

MORGAN, RICHARD JAMES, son of James and Mary (Watts) Morgan, was born in Columbia, Ala., ———, 1850. Was educated in the common school in Mariana, Fla. Ordained to the ministry by Congregational council, in Orlando, Fla., Feb. 23, 1890. As reported in the Year-Books, he was pastor during 1890-91, of the First Church, St. Petersburg, Fla., and without charge, at St. Petersburg, until in 1899 he was called to the church in New Smyrna, Fla., which he served for about two years. He resided in Tampa, Fla., during 1901-2, and in 1903 became pastor of the Church in West Tampa, Fla., serving one year; without charge at Tampa, Fla., until death. Married, Sept. 5, 1876, in Apopka, Fla., Mamie C., daughter of J. H. and Caroline (Ott) Miller. Eight children, seven living. Died, March 16, 1906, in Tampa, Fla., from tuberculosis, aged 56 years.

MORRISON, SAMUEL, son of Robert and Nancy (McClary) Morrison, was born in Windham, N. H., April 22, 1830. Was graduated from Amherst College, 1859, and from Bangor Theological Seminary, 1864. Was ordained by ecclesiastical council in Portland (St. Lawrence Church), Me., Oct. 25, 1865. Pastorates: Portland (St. Lawrence Church), Me., 1865-68; Prescott and Sheboygan Falls, Wis., 1868-77; North Truro, Mass., 1882-84; Falmouth, Mass., 1884-87; without charge, at Braintree, Mass., 1887-91; Charlton, Mass., 1891-94; without charge, at Braintree, Mass., 1894-1906.

Married, Sept. 17, 1884, in North Truro, Mass., Mrs. Rachel F. Collins, daughter of John and Hannah (Paine) Hughes. No children. Died, April 27, 1906, in Braintree, Mass., from pneumonia, aged 76 years, 5 days.

NEWCOMB, LUTHER, was born in Madison County, New York, April 24, 1821. Ordained by Cumberland Presbyterians, 1860. Entered Congregational ministry at Pomona, Kan., 1872. Pastorates: Arvonia and Reading, Kan., 1879-80; Arvonia, Kan., 1880-82; Belle Prairie, Kan., 1882-83; Appanoose and Valley Brook, Pomona, Kan., 1883-84. Married Elizabeth Kelsey, daughter of Truman and Laura (Olen) Kelsey, Nov. 6, 1844. Wife deceased. Five children, three living. Died at Pomona, Kan., Sept. 1, 1905, aged 84 years, 4 months, 7 days.

NICHOLS, DANFORTH B., was born in Rehoboth, Mass., Oct. 8, 1816. Received collegiate education at Oberlin, graduating in 1839. Ordained to the ministry at Bentonsport, Ia., Jan. 29, 1850. Pastorates: In Iowa, 1843-49; Warren, Ia., 1850-53; Lansing, Mich., 1861-62; Volusia, Fla., 1873-74; Illinois, 1874-79; Bon Homme, Dak., 1880. Sunday-school work, 1853-55; city missionary, Chicago, Ill., 1855-56; superintendent, reform school, Chicago, 1856-60; superintendent, Contrabands, Va., 1862-65; Treasury Department, Washington, 1865-69; instructor, Howard University, 1870-73. Married, Feb. 27, 1840, in Cincinnati, Ohio, Sarah A. Chisman. Married, in Fort Madison, Ia., Dec. 14, 1843, Elizabeth Booth. Died Dec. 8, 1906, in Whitson, Ore., of old age, aged 90 years, 2 months.

PERKINS, FRANCIS BROWN, son of Benjamin and Jane (Laurence) Perkins, was born in Boston, Mass., Aug. 7, 1833. He received his early education in the grammar and Latin schools of Roxbury, Mass.; was graduated from Williams College in 1854, and from Andover Theological Seminary in 1858. Was ordained by council to the Congregational ministry in Montague, Mass., Feb. 15, 1860. Pastorates: Montague, Mass., 1860-63; chaplain to Massachusetts 10th Volunteer Militia, 1863-64; Jamaica Plain (Mather, Central), Mass., 1864-70; without charge, owing to ill-health, Jamaica Plain, Mass., 1870-72; secretary, N. E. Branch, American Tract Society, 1872-76; general missionary in Colorado, Denver, Colo., 1876-77; Sonoma, Cal., 1877-80; Grass Valley, Cal., 1880; Stockbridge, Mass., Oct. 18, 1880, to Oct. 22, 1885; without charge, owing to ill-health, residing in Massachusetts and California, 1885-88; San Diego (Second), Cal., 1888-90; San Lorenzo (Union), Cal., 1890-93; without charge, owing to ill-health, though supplying churches occasionally, Oakland, Cal., 1898-1906. Married, Jan. 4, 1860, in Roxbury, Mass., Susan Mansfield, daughter of Edward B. and Sarah Ann Huntington, who died in Sonoma, Cal., May 16, 1879. Six children, four living. Married, Sept. 27, 1881, in Stockbridge, Mass., Laura Terrill, daughter of John H. and Harriet A. (Farnham) Strong, who survives him. Died, Nov. 14, 1906, in St. Helena, Cal., from bronchial asthma, aged 73 years, 3 months, 7 days.

PINKERTON, ADAM, son of Adam Alexander and Agnes (Simpson) Pinkerton, was born in Berwickshire, Scotland, Feb. 23, 1820. Was graduated from the High School in Edinburgh, 1835, and studied the next year in the Edinburgh University. He followed the sea from 1836 to 1851, serving as sailor, first mate and, for several voyages, acting captain of a mail packet between Liverpool and New York. Under the influence of Dr. Adoniram Judson he became a Christian. Taught school in Dayton, Ind., 1851-62. In the civil war, 1862-64, serving as captain, then major, and for several months before

discharge acted as commanding officer of the 72d Regiment Indiana Volunteers. Pastorates: Ordained pastor at Pleasant Hill (Pres.), Wis., 1868-77; also pastor of the neighboring Congregational Church in Byrd's Creek, Wis., from Oct. 24, 1868 (when church was organized); Arena (First), Wis., April 1, 1877, installed, April 4, 1878, and dismissed, April, 1887; pastor also of the Second Church, Arena, Wis., organized 1882, and of the Third Church, Arena, Wis., organized 1887; p., Osseo, Wis., April, 1887, to 1889; w. c., Eau Claire, Wis., and Chattanooga, Tenn., 1889-92; Arena (First), Wis., p., 1892-97; w. c., Arena, Wis., 1897-99, and Mazomanie Wis., 1899-1906. Married, in Dayton, Ind., —, 1853, to Louisa, daughter of Levi and Mary (Pippin) Crouch, who died June, 1856. Married (second) Nancy, sister of Louisa Crouch, in Dayton, Ind., Sept. 1, 1857, who died, June 23, 1873. Married (third), in Peoria, Ill., Feb. 3, 1875, Mrs. Angie Smith, who died Aug. 1, 1875. Six children, three living. Eighteen grandchildren. Died, at Mazomanie, Wis., Oct. 10, 1906, from kidney disease, aged 86 years, 7 months, 17 days.

PORTER, AARON, son of Hathorne and Mehitable (Brown) Porter, was born in Danvers, Mass., Aug. 10, 1828. Received his academic education in the State Normal School, Bridgewater, Mass., and was graduated in 1850. He studied theology in the Meadville (Pa.) Theological Seminary, and was graduated in 1864. Ordained to the Unitarian ministry, at Somerset, Mass., 1859. For two years he was the preacher for a Unitarian Society in Northumberland, Pa., and for one year and one half preacher for a Unitarian Society in Gibson, Pa. In 1870, he removed to Mankato, Minn., remaining two years, after which he engaged himself for about twelve years in missionary work, preaching in railway stations, schoolhouses, and the homes of the people. On Feb. 8, 1884, he was installed pastor of the Congregational Church in Grafton, Vt., and on account of failing health resigned in 1888. Married, — 1858, in Salem, Mass., Martha Ellen, daughter of John and Martha Gray (Grush) Cassino, who survives him. One son, living. Died, Nov. 1, 1905, in Danvers, Mass., from pneumonia, aged 77 years, 2 months, 21 days.

PORTER, ELBERT STOTTHOFF, son of Rev. Dr. Elbert S. and Eliza (Wynkoop) Porter, was born in Brooklyn, N. Y., Feb. 12, 1857. He received his academic education in the Brooklyn Polytechnic Institute; was graduated from Columbia College, New York, 1880, and from Union Theological Seminary, New York, 1883. Was ordained by an ecclesiastical council in Kent, Conn., December, 1883. Pastorates: Kent, Conn., 1883-88; Bridgewater (Central Square), Mass., 1888-1902; Stockbridge, Mass., 1902 till death. Married, Sept. 17, 1885, in Claverack, N. Y., Elsie, daughter of Hiram A. and Elizabeth S. (Clark) Crane, who survives him. Seven children, five living. Died April 18, 1906, in Stockbridge, Mass., of typhoid fever, aged 49 years, 2 months, 6 days.

PRATT, PARSONS STEWART, D.D., son of Rufus and Bethiah Whiton (Loring) Pratt, was born at Sauquoit, N. Y., July 25, 1822. Education: Clinton Academy, New York; Hamilton College (Clinton), New York, 1842; Auburn Theological Seminary (Auburn), New York, 1846. Ordained, presbytery, St. Joseph, Mich., 1847. Pastorates: Sumption Prairie, Ind., 1846; Niles, Mich., 1847-48; Winfield, N. Y., 1848-55; Dorset, Vt., 1856-96; pastor emeritus, 1896-1906. Degrees: A.B., Hamilton College, 1842; A.M., Hamilton College, 1845; D.D., Middlebury College, Vermont, 1895. Offices: Superintendent of

schools, Winfield, N. Y., and Dorset, Vt., for a period of fifteen years; corresponding secretary, Vermont State Convention, 1875-80; registrar, County Conference, 1867-98. Married, in Clinton, N. Y., July 22, 1846, Martha A., daughter of Harvey and Betsy (Brigham) Pollard. Four children, two living. Died of pneumonia, at Dorset, Vt., April 8, 1906, aged 83 years, 8 months, 13 days.

RENSHAW, JAMES BUDDEN, was born in Philadelphia, Pa., Dec. 10, 1848. Studied in Massachusetts Agricultural College and was graduated from Oberlin Theological Seminary, 1879. Was ordained in Hutchinson, Minn., Sept. 30, 1879. Pastorates: Pastor, Hutchinson and Preston Lake, Minn., 1879; p., Hutchinson and Brownton, 1880-81; Hutchinson and Cokato, Minn., 1881-83; w. c., Hutchinson, 1884; p., Plainview, Minn., 1885-88; p., Spokane, Wash., 1889; p., Trent, Wash., 1890; p., Deer Park and Trent, Wash., 1891-92; w. c., Spokane, Wash., 1893-1901; w. c., Hillyard, Wash., 1902-4; w. c., Pleasant Prairie, Wash., 1904, till death. Married, July 26, 1883, Frances E., daughter of Rev. N. W. Williams, Providence, R. I. Died in Pleasant Prairie, Wash., April 23, 1906, aged 57 years, 4 months, 13 days.

ROBIE, THOMAS SARGENT, son of Thomas Sargent and Clarissa (Adams) Sargent, was born in Gorham, Me., Sept. 21, 1834. He received his academic education in Gorham Academy; was graduated from Bowdoin College, 1856, and from Bangor Theological Seminary, 1859. Ordained to the Congregational ministry at Waldoboro, Me., Oct. 25, 1859. Pastorates: Waldoboro, Me., 1859-63; Oxford, Me., 1863; West Falmouth, Me., 1864-66; Salmon Falls, Me., 1866-70; Scituate, Mass., 1870-72; New Ipswich, N. H., 1872-75; Walpole, N. H., 1875; Winchendon, Mass., 1876-78; North Carver, Mass., 1878; Manomet, Mass., 1879-87; Staffordville, Conn., 1887; Gilmanton, N. H., 1888; Truro, Mass., 1889-92; West Granville and Tolland, Mass., 1892-96; West Hawley, Mass., 1896-1901; without charge, in Greenland, N. H., 1902-3, and in Chicago, Ill., 1904, until death. Married, at Gorham, Me., Sept. 21, 1859, Virginia Dare, daughter of George and Susan W. (Johnson) Pendleton, who survives him. Four children, two living, son and daughter. Died, March 25, 1906, in Chicago, Ill., of arterial sclerosis followed by heart failure, aged 71 years, 6 months, 4 days.

ROBSON, W. W., son of George and Barbara (Wilson) Robson, was born in Newcastle-upon-Tyne, Scotland, Sept. 21, 1816. Was educated for the Congregational ministry, to which he was ordained about 1843. Served churches in Osceola, Tuscola, Portsmouth, Lexington and Port Sanilac, Mich.; in Brooklyn, N. Y., in missionary work. His early years were spent in the neighborhood of St. Johns and Ovid, Mich. Married, in Davisville (now Crosswell), Mich., Mrs. Permelia Chase, daughter of Kenyon and Jane (Reynolds) Stevens. Widow not living. Three children, one living. Died, Nov. 17, 1906, in Port Sanilac, Mich., from old age, aged 90 years, 1 month, 26 days.

ROGERS, JOHN ALMANZA ROWLEY, D.D., son of John Cornwall and Elizabeth (Hamlin) Rogers, was born at Cornwall, Conn., Nov. 12, 1828. He received his academic education at Stockbridge (Mass.) Academy; was graduated from Oberlin College in 1850, and from Oberlin Theological Seminary in 1855. Was ordained to the Congregational ministry at Roseville, Ill., 1856. Pastorates: Roseville, Ill., 1857; pastor and teacher in Berea, Ky.; Decatur (Presbyterian), Ohio; Shawano (Presbyterian), Ill., 1878-84. Entered Catholic Apostolic Church. Evangelist. Pastor in Hartford, Conn., until

within three or four years of death. Degrees: D.D., Berea, Ky. Publication: Birth of Berea College, Philadelphia, 1903. Married, at Philadelphia, Pa., Jan. 25, 1856, Elizabeth Lewis, daughter of Norris Jones and Eliza (Lewis) Embree. Wife still living. Six children, four living. Died, at Woodstock, Ill., July 22, 1906, of Hodgson's disease, aged 77 years, 8 months, 10 days.

ROOT, FREDERICK STANLEY, son of Lafayette F. and Elizabeth (Benham) Root, was born in New Haven, Conn., May 7, 1853. After graduation from the Law School, 1874, he continued his studies, but two years later entered the Yale Divinity School, where he completed the course in 1879. Ordained as pastor at Seymour, Conn., Jan. 5, 1881, continuing until November, 1884; Auburn, Me., 1886-91; Hartford, Conn., 1891-94. Received the degree of M.A. from Bowdoin College, 1890. Offices held: General Secretary of the American Social Science Association; editor, *Social Science Journal*, six years. Publications: What is the Matter with the Church? 1900. Contributed frequently to the New York *Tribune*, *Evening Post*, and other journals. Married, in New Haven, Conn. Died of heart disease, New Haven, Conn., Jan. 18, 1906, aged 52 years, 8 months, 11 days.

ROSS, WILLIAM H., son of Rev. Robert H. and Alzina (Canfield) Ross, was born in Goshen, Vt., April 13, 1848. Graduated from Hillsdale College, Mich. Ordained to the Wesleyan Methodist ministry in Michigan, Sept. 15, 1878. Pastorates: Served Wesleyan Methodist Church until 1891, when he entered the Congregational ministry; p., Kendall, Mich., 1891-94; p., Winnebago, Ill., 1895-1901; w. c., Winnebago, Ill., 1901, till death. Was registrar of Rockford Association, Wisconsin. Married, in Cannon, Mich., May 11, 1870, Mary E., daughter of Abraham and Ruth (Gibbs) Decker. Four children, two living. Married, in Parma, Mich., Oct. 13, 1880, Mary E., daughter of Richard H. and Sarah Howe. Four children, two living. Died, Dec. 8, 1906, at Rockford, Ill., of nervous breakdown, aged 58 years, 7 months, 18 days.

RUSSELL, FRANK HORACE, M.D., son of Samuel and Matilda (Zehner) Russell, was born in Kewanee, Ill., Sept. 28, 1870. He received his academic education in the Kewanee High School. Was graduated from Wheaton College, 1891; from the Theological Seminary, Chicago, Ill., 1894, intending to become a teacher in the Semitic languages, and, entering upon a study of medicine, was graduated from Rush Medical School, 1898. Was ordained to the ministry by an ecclesiastical council held in Kirwin, Kan., Dec. 18, 1895. During the summer of 1892 he was engaged in home missionary work in Gann Valley, S. D., and during the summer of 1893, in Cordova, S. D. Pastor of the church in Kirwin, Kan., 1895-96. Degrees: A.M., Wheaton College, 1898; M.D., Rush Medical School, 1899. Publications: An Epidemic, Septicaemic Disease among Frogs due to the *Bacillus Hydrophilus Fuscus*, pp. 24, 1898; reprint from *The Journal of American Medical Association*, June 18, 1898, Chicago. A Case of Fatal Vaccination Infection which resembled Appendicitis, pp. 4; reprint from *The Journal of the American Medical Association*, Jan. 1, 1902. Some Factors in the Spread of Typhoid Fever, pp. 8; reprint from *The Illinois Medical Journal*, Kewanee, Ill., 1904. Died from tuberculosis, Nov. 2, 1906, at Kewanee, Ill., aged 36 years, 1 month, 4 days.

SANDERS, CHARLES SYLVESTER, son of Marshall Danforth and Georgianna (Knight) Sanders, was born in Chavagocherri, Ceylon, April 18, 1854. He received his academic education in Monson, Mass., and Amherst High School; was graduated from Amherst College, 1875, and Theological Institute of Con-

necticut, 1879. Was ordained by ecclesiastical council in Hartford, Conn., June 3, 1879. Taught school, 1875-76. Missionary under A. B. C. F. M., in Aintab, Turkey, November, 1879, till death. Member of American Oriental Society to whose journal he was a valued contributor. Married, Dec. 24, 1880, in Aintab, Turkey, Illie Grace, daughter of John Shephard and Mary Field (Williamson) Bingham. Widow survives him. One child, Maud M., 89 S. Fourth Street, Nashville Tenn. Died, Oct. 25, 1906, in Aintab, Turkey, from accident, aged 52 years, 6 months, 7 days.

SARGENT, ROGER MOSES, D.D., son of Stephen and Fanny (Noyes) Sargent, was born in Barton, Vt., Sept. 7, 1824. Received his early education in Lowell, Mass., graduating from high school in 1842. Was graduated from Dartmouth in 1846, and from Andover in 1849. Licensed by Andover Association, March, 1849. Supplied, First Church, West Roxbury, Mass., September, 1849, to March, 1850, and at Farmington, N. H., 1850-51; ordained by an ecclesiastical council and installed pastor of Center Church, at Gilman-ton, N. H., April 27, 1852, where he remained until February, 1860. Other pastorates: Farmington, N. H., February, 1860, to April, 1869, and Princeton, Mass., April, 1869, to September, 1871. Supplied: Monticello Seminary Church, Godfrey, Ill., October, 1871, to January, 1875; Illini, Ill., January, 1875, to November, 1882; Sandoval, Ill., 1882-87; Dover, Ill., 1888-91; Rockton, Ill., 1891-92; West Hawley, Mass., June, 1892, to October, 1894; Woodburn, Ill., December, 1894, to June, 1895. Without charge, St. Louis, Mo., 1895-99. Supplied: Rokeby, Neb., 1900; Linwood, Neb., 1901; Sedgwick, Kan., 1902; Alma, Kan., 1903. Degrees: Dartmouth, A.B., 1846; A.M., 1864; D.D., 1896. Offices: He was trustee of Gilman-ton (N. H.) Academy several years; county school commissioner in New Hampshire; secretary of State Board of Education of New Hampshire; editor of *The Congregational Messenger*, at St. Louis, Mo., 1895, and was for some time a correspondent and contributor for various papers and magazines. Publications: Reports of Board of Education of New Hampshire, 1864 and 1866. Married, Nashua, N. H., June 5, 1850, Elizabeth G., daughter of Abijah and Hannah (Goodrich) Spalding. Seven children, one living, Rev. Clarence Spalding Sargent, D.D. Died of pneumonia, in Wichita, Kan., Jan. 20, 1906, aged 81 years, 4 months, 13 days.

SCOTT, GEORGE, D.D., son of George and Hannah (Watson) Scott, was born in Heskett, New Market, Cumberland, England, Jan. 18, 1837. He received a common school education only and prepared himself for the ministry, being ordained by the Methodist Episcopal Conference, serving churches of that order until 1878. Pastorates: Westpoint, Neb., 1878-81; Sutton, Neb., 1881-84; without charge, Sutton, Neb., 1885-91; Lead, S. D., 1892-98; Cortland, Neb., 1899-1903; Wisner, Neb., 1903-5; Leigh, Neb., 1905-6, resigned, March 25, 1906; removed to Neligh, Neb. Degree: D.D., Gates College, Neligh, Neb., 1889. Offices: Moderator State Association of Congregational Churches, Nebraska, 1905-6; United States Consul at Odessa, Russia, under the administration of President Arthur; business agent of Gates College, 1892-93; chaplain of Nebraska House of Representatives, several terms; temperance lecturer. Married, March 5, 1867, at Cocker-mouth, Cumberland, England, Sarah, daughter of Rev. John Phillip and Mary Ann (Fawcett) Collins, who survives him. Seven children, two living. Died from cancer of tongue, in Neligh, Neb., May 7, 1906, aged 69 years, 3 months, 20 days.

SLOCOMBE, SAMUEL, son of George Slocombe, was born in Breconshire, Wales, Aug. 5, 1842. Studied theology in Bristol, England. Was ordained, 1871, by a Congregational council, at North Petherton, Somerset, England. Pastorates: Installed pastor, Blakeney, Somerset, England; North Petherton, England, seven years; Clapham, London, England, five years; St. Albans, England, four years; Christchurch, New Zealand, five years, and through his labors was successful in erecting the Church of St. Peter; Cayucos, Cal., five years; Fourth Congregational Church, San Francisco, Cal., two years. Publications: Gospel Manual, pp. 194, San Francisco, 1896. Robert Mimpriss, memoir, London, England. Editor, *Systematic Bible Teacher*, London, England. He was also the author of many hymns. Married, in St. George's, Gloucester, England, Jane Brake, daughter of John Barnett and Mariette (Brake) Kington. Six children, four living. Died of heart disease, at Alameda, Cal., Nov. 6, 1905, aged 63 years, 3 months, 1 day.

SMITH, EDWARD GRAHAM, D.D., son of Alby and Sally (Hyde) Smith, was born in Williamstown, Vt., March 20, 1821. He received his academic education at Princeton and Galesburg, Ohio, and was graduated from Knox College, 1846. He studied in Lane Seminary, Cincinnati, Ohio, two years, and in Union Theological Seminary, New York, one year, graduating from Union Seminary in 1850. He was licensed by the Cincinnati Presbytery, in 1849, and was ordained to the Congregational ministry by council at Dover, Ill., Nov. 7, 1850. His pastorates were at Dover, Fremont and Morton, Ill., and covered a period of over eight years. Received the degree of D.D. from Knox College, 1897. Was secretary of Central Association, Illinois; was engaged in the work of the American Bible Society, November, 1846-49; became assistant agent for the state for one year; state superintendent in Northern Illinois during a term of eight years, afterwards took charge of the work in Illinois and western half of Indiana for about ten years, and then in exclusive charge of the work in Illinois until 1898, when he retired from active service. (See Report of Am. Bible Soc., 1898, also, Bible Society Record, Nov., 1893). Married, Jan. 29, 1851, at Lyndon, Ill., Lucy Ann, daughter of John and Sarah B. (Dickenson) Ware, who died in Hennepin, Ill., 1846. One son living. Died of heart trouble in Princeton, Ill., March 22, 1906, aged 85 years, 2 days.

SMITH, ESTHER, ordained 1893. Pastorates: Pastor, Park Rapids, Minn., 1896-97; New York Mills, Minn., 1897-98; Wadena, Minn., without charge, 1898-99; pastor, Duluth, Minn., 1899-1901; without charge, St. Paul, Minn., 1901 till death. Died, 1906.

SMITH, IRA ABRAM, son of Ira and Lovina (Hubbard) Smith, was born in Sandisfield, Mass., Dec. 19, 1840. He received his academic training in Munson Academy and Westfield Normal School, from which he was graduated in 1864. He was licensed to preach by the Mendon Association in 1880, after having studied theology under Rev. O. S. Dean, D.D. Served the churches in Hampton and Washington, Conn., six months each. Was ordained by council in South Dartmouth, Mass., Sept. 27, 1882, and was installed pastor of the church. Pastorates: South Dartmouth (First Church), Mass., 1882-88; Erving, Mass., 1888-91; Charlemont, Mass., 1891-96; Scotland, Mass., 1896-1901; Holden and Dedham, Me., 1901-6. Was principal of Ware school. Chairman of school committee in Erving, Mass. Married, Jan. 14, 1881, in Manton, R. I., Sarah S., daughter of Amos and Sarah D. (Townsend) Cook, who survives him. Four children, three living. Died, Oct. 14, 1906, in

Holden, Me., from valvular disease of the heart, with complication of nephritis, aged 65 years, 9 months, 26 days.

SMITH, JUDSON, D.D., son of Samuel and Lucina (Metcalf) Smith, was born in Middlefield, Mass., June 28, 1837. Education: Williston Seminary, 1855; Amherst College, 1859; Oberlin Theological Seminary, 1863. Ordained, ecclesiastical council, Amherst, Ohio, October, 1866. Was never settled in a pastorate. Served as stated supply in many churches in Ohio, especially in Oberlin, Elyria, Cleveland, Ashtabula, Sandusky, Cincinnati and Toledo. Received degree of D.D. from Amherst College, 1877. Offices: Professor, Oberlin College, 1866-70; professor, Oberlin Theological Seminary, 1870-84; foreign secretary, A. B. C. F. M., 1884, until death; trustee, Oberlin College; trustee, Mt. Holyoke College; trustee, Williston Seminary. Publications: Lectures in Church History, Oberlin, Ohio, 1880. Lectures in Modern History, Oberlin, Ohio, 1880. Many pamphlets, articles in *North American Review*, the *New Englander*, and other religious press. Married, in Hartford, Ohio, Aug. 1, 1865, J. Augusta, daughter of Seth Andrews and Caroline Augusta (Billings) Bushnell. Four children, all living. Died of paresis, at Boston, Mass., June 29, 1906, aged 69 years, 1 day.

SMITH, WILLIAM ROSEFIELD, son of William Smith, was born in Good Intent, Washington County, Pa., Jan. 10, 1837. He attended the Ohio University and was ordained to the Presbyterian ministry, April 23, 1868. After serving in the Presbyterian ministry until 1892 he entered into the pastorate of the Congregational Church in Orchard, Ia., 1892; Golden, Ia., 1893; Golden and Ryan, Ia., 1894; Arthur and Odebolt, Ia., 1895; Oto, Ia., 1896; Hetland and Badger, S. D., 1897-98; Udall, Kan., 1899; Partridge, Kan., 1900-2; Hutchinson, Kan., without charge, 1903, till death. Married, Mary Irwin, who died in 1896. Married, Dec. 15, 1899, in Wichita, Kan., Huldah McMurray, who survives him. Six children, four living. Died, Dec. 5, 1905, in Hutchinson, Kan., from paralysis, aged 68 years, 10 months, 26 days.

SNELLING, ALFRED, son of John and Caroline (Kilminster) Snelling, was born in New York City, N. Y., May 15, 1855. Education: Thayer College, Kidder, Mo., 1875-76; Drury College, Springfield, Mo., 1876-77; Williams College, Williamstown, Mass., 1877-78; graduated, Chicago Theological Seminary, 1888. Ordained, by an ecclesiastical council, at Carthage, Mo., May 9, 1888, as a foreign missionary, he sailed under appointment of the A. B. C. F. M. for Ruk, Micronesia, where he served until 1896, after which date, having been released from the service of the American Board, he continued in independent missionary work until death. Married, in Amity, Mo., June 3, 1888, Elizabeth M., daughter of John Belcher and Deborah F. (Birdsall) Weymer, who survives him. No children. Lost at sea, in small boat, with sixteen others, March 23 to May 13, fifty days, he died of exhaustion, at Oleai Island, five hundred miles west of Ruk, Micronesia, July 4, 1905, aged 50 years, 1 month, 20 days.

SPERRY, WILLIAM GARDNER, D.D., son of Henry and Mehitable (Berry) Sperry, was born in Cambridgeport, Mass., Aug. 10, 1847. Received his academic education at Phillips Academy, Andover, Mass.; his collegiate education at Yale, graduating, 1869; and his theological education at Yale Divinity, one year and three months; at Andover Theological Seminary, one year, and was graduated in 1878. Was ordained by ecclesiastical council to the Congregational ministry, at Peabody, Mass., July 2, 1878. Pastorate:

Peabody, Mass., pastor by council, July 2, 1878, dismissed, Sept. 27, 1885; Manchester, N. H., pastor by council, Oct. 6, 1885, dismissed, Dec. 22, 1892. Degrees: D.D., Yankton, S. D., 1894. Offices: President, Olivet College, Olivet, Mich., 1893-1904. Publications: Sermons in Monday Club Series. Married, Jan. 2, 1879, at Danvers, Mass., Henrietta, daughter of John A. and Sarah Stacy (Silvester) Learoyd. One son and two daughters, all living. Died of uremia, at York Beach, Me., Aug. 30, 1906, aged 59 years, 20 days.

STEEDLY, DAVID FORD, son of William and Polly (Purviance) Steedly, was born in Appling County, Ga., Feb. 10, 1833. He received a common school education. Was ordained to the ministry of the Methodist Episcopal Church South, 1885, at Thomasville, Ga. After supplying churches of that order for a season, he became pastor of churches in Georgia, as follows: Surrency, 1889-98; Coffee, 1890-1900; Baxley, 1893-94; 1898-1901; Patterson, 1896; Cross Bays, 1897; Wilsonville, 1900; Jesup, 1902; Medders, without charge, until death. Married, 1852, in Appling County, Ga., Nancy, daughter of Samuel and Beady (Sellers) Hughes. Six children, living. Died, Feb. 13, 1906, in Leroy, Appling County, Ga., from Bright's disease, aged 73 years, 3 days.

STEVENS, GEORGE BARKER, PH.D., D.D., LL.D., son of Thomas J. and Weltha (Barker) Stevens, was born at Spencer, Tioga County, N. Y., July 13, 1854. He received his academic education at Ithaca, N. Y.; was graduated from Cornell University, Rochester, N. Y., 1877; studied theology at Rochester, and was graduated from Yale Divinity School in 1880. Ordained by council to the Congregational ministry at Buffalo, N. Y., Sept. 28, 1880. Pastorates: First Congregational Church, Buffalo, N. Y., Sept. 28, 1880, to Dec. 18, 1882; First (Presbyterian) Church, Watertown, N. Y., Feb. 1, 1883, to August, 1886. Professor of New Testament criticism and interpretation, Yale Divinity School, 1886-95; of Systematic Theology, 1895 until his death. Degrees: PH.D., Syracuse University, 1883; D.D., University of Jena, 1885; D.D., Illinois College, 1902; LL.D., University of Rochester, New York, 1902. Publications: A Short Exposition of the Epistle to the Galatians, pp. 240, Silver, Burdett & Co., Boston, 1890. The Pauline Theology, pp. 380, Scribner's Sons, New York, 1892. The Johannine Theology, pp. 386, Scribner's Sons, New York, 1894. Doctrine and Life, pp. 247, Silver, Burdett & Co., Boston, 1895. The Teaching of Jesus, pp. 190, Macmillan Co., New York, 1901. The Messages of Paul, pp. 268, Scribner's Sons, New York, 1900. The Messages of the Apostles, pp. 258, Scribner's Sons, New York, 1900. The Theology of the New Testament, pp. 600, Scribner's Sons, New York, 1899. The Epistles of Paul, pp. 329, Scribner's Sons, New York, 1898. Life, Letters and Journals of Rev. and Hon. Peter Parker, M.D., pp. 360, Congregational Sunday-School and Publishing Society, Boston, 1896. The Christian Doctrine of Salvation, 1905. Married, Nov. 23, 1880, at Oswego, N. Y., Kate Abell, daughter of Hampton L. and Jenette (Loomis) Mattison, who survives him. Two children, both living. Died of typhoid malaria, June 22, 1906, at New Haven, Conn., aged 51 years, 11 months, 9 days.

SUESS, WILLIAM, son of Jeremiah Suess, was born in Graben, Germany, Aug. 28, 1841. Received his education in the common schools of Germany. Was ordained by a Congregational council, September, 1876. Pastorates: Princeton and Olive Branch, Neb., 1874-85; Herndon, Kan., 1892-96; Olive Branch, Neb., 1896-1906. Was general German missionary for Nebraska and Kansas, 1885-92, and was founder of German Congregationalism in Nebraska.

Was president of German Theological School, at Crete, Neb., 1879-84. Married, in Decorah, Ia., April 27, 1868, Katherine Barth. Nine children, seven living. Died of nervous prostration, at Crete, Neb., Jan. 20, 1906, aged 64 years, 4 months, 22 days.

TEMPLE, CHARLES, son of Rev. Daniel and Rachel Burbank (Dix) Temple, was born in Valetta, Isle of Malta, July 10, 1824. Graduated from Amherst, 1845; attended theological school at Andover, Mass., and Bangor, Me., 1850. Ordained to the ministry at West Unity, Me., October, 1851. Preached in Milo and Sebec, Me., before ordination. Pastorates: Pastor, West Unity, Me., 1851-52; a. p., Godfrey, Ill., 1853-55; p., Vermontville, Mich., 1855-61; p., Otsego, Mich., 1862-65; teacher, Otsego, Mich., 1865-93; p., Traverse City, Mich., 1893-94; p., Grand Rapids, Mich., 1894-98; Traverse City, Mich., without charge, 1898 till death. Married Lucretia A., daughter of — and Eunice (Knight) Plummer, in Bangor, Me., 1850. Married Ursula Elizabeth, daughter of Dr. J. B. and Nancy (Reed) Chapin, March 26, 1866. Six children, four living. Died in Traverse City, Mich., Nov. 29, 1906, from old age, aged 82 years, 4 months, 19 days.

THUNBERG, JOHN ERSON, son of John Ericson Thunberg, was born in Dalarne, Sweden, July 6, 1842. He received his theological education in Lunborg, Sweden. Was ordained at Waltham, Mass., 1892, although having done pastoral work in Quincy, Mass., for three years, and supplied the church in Waltham, Mass., one year. His other pastorates were: Orange, Mass., 1893-95; Brattleboro, Vt., 1896-97; Springfield, Mass., 1898-1902; Granby, Conn., 1903, until death. Married, Oct. 21, 1875, in Leksand, Dalarne, Sweden, Anna, daughter of Jonas and Marguerite (Ollson) Johnson. Four children, three living. Died, June 26, 1905, in North Granby, Conn., of cirrhosis of liver, aged 62 years, 11 months, 20 days.

VAN AUKEN, CHAUNCEY F. Ordained, 1877. Pastorates: Augusta, Mich., 1882; Charlevoix, Mich., 1883-86; North Windsor, Mich., 1887-89; without charge, Pottersville, Mich., 1890-91; Gladstone, Mich., 1892; Chicago, Ill., 1893-97; Albion, Ill., 1898; Chicago, Ill., 1899; Albion, Ill., 1900; Chicago, Ill., 1901-04. Died in Jacksonville, Fla., July 5, 1906.

VAN WAGNER, JAMES MOTT, son of Jacob and Margaret (Bond) Van Wagner, was born in Pleasant Valley, N. Y., July 8, 1817. Education: Studied at Oberlin College and was graduated from Oberlin Seminary in 1846. Ordained by Congregational Association of New York City, 1846. Pastorates: Clinton, Mich., 1846-50; Fitchville, Ohio, 1850-52; Wake-man, Ohio, 1852-58; Somerset, N. Y., 1858-64; Kewanee, Ill., 1864-68; Atchison, Kan., 1868-70; Muscotah, Kan., supply for one year; Sedalia, Mo., 1871-75; Paris, Texas, 1875-77; St. Charles, Minn., 1877-79; Somerset, N. Y., 1879-81; Lowell, Mich., 1881-83; Cameron, Mo., 1883-85; Green Ridge, Mo., 1885-89; Carthage, Mo., 1889-1900; without charge until death. Publications: *Modern Spiritualism*; *Letters from Brother James to Brother Robert, an Exposé of the weakness of Ingersolism*; and many printed sermons and addresses. Sermon to Volunteers, 1861. Married, Peru, Ohio, May 10, 1845, Harriet Newel, daughter of Allen and Elizabeth (Post) Johnson. Ten children, eight living. Died of angina pectoris, at Sedalia, Mo., Feb. 28, 1906, aged 88 years, 7 months, 20 days.

WHITFIELD, JOHN WESLEY, was born in Manchester, England, Oct. 14, 1825. Began work as a lay preacher, attending, later, Cazenovia Conference Seminary. Ordained by Presbytery, 1859. Served Presbyterian churches

in New York at Williamstown, Bridgewater, Belleville, Verona, Waddington and Utica, after which he entered into the Congregational ministry and became pastor of the church at Washington Mills, N. Y. Resided without charge at Utica, N. Y., 1894 until death. He was married thrice, and one daughter survives him. Died, at Utica, N. Y., July 18, 1902, aged 76 years, 9 months, 4 days.

WHITING, LYMAN, D.D., son of Daniel and Phoebe (Whiton) Whiting, was born at South Brookfield, Mass., April 28, 1817. Education: Amherst Academy, Mass.; Leicester Academy, Mass.; North Brookfield High School; Amherst College, 1835-37; Hartford Theological Seminary, 1839-40; Andover Theological Seminary, 1842. Licensed to preach by Brookfield Association, April 20, 1842, at Charlton, Mass. Ordained, Jan. 11, 1843, as co-pastor with the Rev. Micah Stone, Brookfield, Mass., dismissed, March 24, 1847; installed, Lawrence, Mass., June 16, 1847, dismissed, Jan. 16, 1850, owing to ill-health; installed, Reading, Mass., Jan. 1, 1851, dismissed, Nov. 1, 1855; installed, Portsmouth, N. H., Nov. 1, 1855, dismissed, Dec. 14, 1858; Brooklyn, N. Y., 1858-59; installed, Providence, R. I., Dec. 21, 1859, dismissed, Feb. 19, 1864; installed, Dubuque, Ia., April 19, 1865, having begun service there, May 1, 1864, dismissed, July 29, 1869; installed, Janesville, Wis., Oct. 28, 1869, dismissed, Jan. 14, 1874; installed, Philadelphia, Pa., March 18, 1875, having begun his service there, 1874, dismissed, March 28, 1877; supplied, Chelsea, Mass., a few months; installed, Charleston, W. Va., March 23, 1879, having begun service there, 1878, dismissed, April 27, 1883; acting pastor, South Williamstown, Mass., Oct. 26, 1884, to Sept. 29, 1889; at time of his death, was still pastor of the church at East Charlemont, Mass., where he began work Oct. 6, 1889. While a pastor at Reading, he was nominated for Congress by both the Know-nothings and the Whigs, but declined the nomination. He was chaplain of the Massachusetts Senate and a member of the governor's council, 1854-55. He received the degree of D.D. from Iowa College, 1868. Offices; Trustee, Beloit College, 1870-77; Rockford (Ill.) Seminary, 1871-75; Fox Lake (Wis.) College, 1871-80. Publications: He published a sermon at the dedication of the Lawrence Street Church, Lawrence, Mass., pp. 16, 1848. *Sin Found Out*, a discourse with reference to Prof. J. W. Webster's conviction of the murder of Dr. Parkman, Lynn, Mass., pp. 12, 1850. Address before the Western College Society, on collegiate and theological education, pp. 22, Boston, 1855. *The Recorded Name*, a dedication sermon at the North Church, Portsmouth, N. H., pp. 24, 1856. Address at the Anniversary of the American Home Missionary Society, pp. 4, New York, 1846. A sermon at the ordination of Geo. E. Sanborne, of the Seminary class of 1856, pp. 16, Portsmouth, N. H., 1857. *Fullness of Years*, a sermon at the funeral of the Rev. Peter Sanborn, pp. 20, Portsmouth, N. H., 1857. *The Memory of the Just is Blessed*, a memorial of Mary Caroline Hunt, wife of Amasa Towne, pp. 16, Portsmouth, N. H., 1858. *High Street Congregational Church: Items of History*, pp. 27, Providence, R. I., 1860. *Memorial Tribute to Rev. Thomas Snell, D.D.*, pp. 11, Boston, 1862. *Bi-Centennial Oration at West Brookfield*, July 4, 1860, pp. 92, West Brookfield, Mass., 1869. *The Sanctuary for Meat and Medicine*, a dedication sermon at Mitchell, Ia., pp. 15, Dubuque, Ia., 1869. *Oration before the Trustees and Students of Carlton College*, pp. 25, Boston, 1871. An address at the Beloit College quarter century, 1872, occupying four pages in the pamphlet containing the report. *The Relation of Benevolent Giving to the Prosperity of the Churches*, an essay

before the Beloit Convention, pp. 3, 1872. Carrier Boy's New Year Offering for 1872, pp. 8, Janesville, Wis., 1872. The Agricultural Fair: Its Moral Meaning, a sermon, pp. 4, Janesville, Wis., 1872. Norman Lee Hart. Funeral and Burial Services, and Commemorative Discourse, pp. 17, Philadelphia, 1876. Ten Years in the West, 1864-74, pp. 3, Reading, Mass., 1877. Thanksgiving Sermon, pp. 4, 1879. Thanksgiving Sermon, 1881, an address occupying ten pages in the report of the semi-centennial of the Congregational Church at Dubuque, Ia., 1889. How a Sanctuary Built a Town, a sermon at the reopening of the meeting-house of the First Congregational Church, North Brookfield, Mass., pp. 18, Shelburne Falls, Mass., 1892; in addition to numerous contributions to periodicals from a poem in an academy paper when he was sixteen. For about two years he was associated with the Rev. Jesse Guernsey as editor of *The Iowa News-Letter* at Dubuque. Married, in Westboro, Mass., Jan. 5, 1843, Esther Sophia, daughter of Jason and Betsy (Burnett) Chamberlain, who died at Charlestown, W. Va., June 4, 1882. Married, in Lawrence, Mass., Dec. 16, 1884, Josephine, daughter of Samuel and Hannah (Giddings) Cummings, who survives him. Eight children, two living. Died of chronic myocarditis, at East Charlemont, Mass., May 27, 1906, aged 89 years, 29 days.

WILLIAMS, HORACE ROBBINS, son of Cornelius R. and Caroline (Hooker) Williams, was born in Farmington, Conn., Feb. 2, 1835. Graduated from Kimball Union, Meriden, N. H., 1856; Amherst, 1860. Taught at McIndoes Falls, Vt., 1860-61. Graduated from Union Theological Seminary, N. Y., 1864. Ordained by Congregational conference, May 5, 1864, at Almont, Mich. Pastorates: Assistant pastor, Almont, Mich., 1864-80; a. p., Vermontville, Mich., 1880-86; p., Clinton, Mich., 1886-93; p., Richmond, Mich., 1893-96; a. p., Port Huron (1st), Mich., 1897-1900; p., Indianapolis, Ind., 1900-03; p., Terre Haute, Ind., 1903 till death. Married, Amelia R., daughter of Walker W. and Lucy (Robbins) Bulkley, June 6, 1865, at Rocky Hill, Conn. Two children, both living. Died, Dec. 31, 1906, at Terre Haute, Ind., of complication of diseases, aged 71 years, 10 months, 29 days.

WILLIAMS, JOHN P., son of Benjamin and Jane Williams, was born in Dwygyfyllchu, Carnarvonshire, North Wales, April 16, 1838. Educated at Bala College, North Wales. Ordained by the Congregational Church of Llanelwy, North Wales, in June, 1863. Served churches in North Wales four years. Came to United States in June, 1870. Pastorates: Served Welsh churches as follows: Pomeroy, Ohio, pastor, 1870-74; Sugar Creek, Ohio, assistant pastor, 1874-76; Racine, Wis., pastor, 1876-87; Youngstown, Ohio, pastor, 1887-94; Columbus, Ohio, pastor, 1894-98; without charge, Gomer, Ohio, 1898-99; without charge, Elida, Ohio, 1899-1902; without charge, Burton, Ohio, 1902-05; without charge, Gomer, Ohio, 1905, till death. Offices: President of Welsh associations in Wisconsin and Ohio. Publications: Co-editor, *Y Cenhadwr*, about 1870. Frequent winner in essay contests in Welsh Eisteddvodau, and throughout his ministry a writer of note in all the American Welsh publications. Married, in 1866, Elizabeth Lloyd, of Llanelwy, Wales, who died in 1870. Married, in October, 1871, (Mrs.) Elizabeth Pryce, of Gomer, Ohio, daughter of John Evans, who survives him. Five children, four living. Died at Gomer, Ohio, Dec. 20, 1906, of heart disease, aged 68 years, 8 months, 4 days.

WILLIAMS, JOHN W., son of Thomas and Mary (Roberts) Williams, was born in Flintshire, North Wales, June 26, 1838. Was educated in Wales.

Ordained to the Congregational ministry in 1873 and became pastor of the church in Parsons, Luzerne Co., Pa., which he served in connection with the church in Miner's Mills, Pa., until 1883. Pastor of the church in Fair Haven, Vt., 1883-98; resigned owing to ill-health. Without charge at Fairhaven, Vt., until death. Married, Sept. 20, 1858, in Dunhamshire, England, Mary, daughter of Thomas and Elizabeth (Parry) MacDonald, who survives him. Eight children, three living. Died, June 5, 1906, in Fairhaven, Vt., from heart failure, aged 67 years, 11 months, 9 days.

WOOD, REUBEN RICHARDSON, son of Reuben and Phebe (Danforth) Wood, was born at St. Albans, Franklin County, Vt., Dec. 18, 1819. Graduated from Mt. Morris Seminary, Illinois. Ordained by Methodist Episcopal Church, at Rock River Conference, Illinois, 1842. Entered Congregational ministry, 1874. Pastorates: Pastor, Burr Oak, Ia.; p., Britt, Ia., 1880-83; p., Clear Lake, Ia., 1883-85; p., Lakeside, Clear Lake, Ia., 1887-95; p., Pioneer, Clear Lake, Ia., 1897-98. Buildded churches at Patch Grove, La Crosse, and Black River Falls, Wis.; Delaware, Leon, and Monroe, Wis.; Frankville, Hesper, Clear Lake, Britt, Lakeside, and Pioneer, Ia. Enlisted December, 1861; Captain, Company C, 2d Wisconsin Cavalry Volunteers. Married Rebecca, daughter of James and Elizabeth (Pearce) Titsworth, March 1, 1842, at Oswego, Ill. Married Sarah Ann, daughter of James and Elizabeth (Pearce) Titsworth, May 15, 1853, at Monroe, Wis. Not living. Eight children, four living: Celia M., wife of Albert Jones, Mabel, Minn.; Adda, wife of B. D. Blackmarr, Salt Lake City, Utah; Ida E., wife of H. M. Rosecrans, Dubuque, Ia. Died, at Clear Lake, Ia., Jan. 17, 1906, of prostatitis, aged 86 years, 1 month.

WOODWORTH, HORACE BLISS, son of Uriel and Amanda (Allen) Woodworth, was born in Chelsea, Vt., March 1, 1830. Was educated in Thetford Academy, 1850, Dartmouth College, 1854, and Hartford Theological Seminary, 1861. Was ordained to the Congregational ministry in Hebron, Conn., Feb. 28, 1862. Pastorates: Pastor by council, Hebron, Conn., Feb. 2, 1862, to Dec. 29, 1864; p. c., Ellington, Conn., Feb. 8, 1865, to Aug. 24, 1869; p., Charles City, Ia., September, 1869, to Sept. 6, 1872; p., Decorah, Ia., Sept. 6, 1872, to February, 1882; Grand Fork, Dak. Professor of history in North Dakota State University, September, 1885-1904; professor emeritus, 1904, till death. Publications: Civil Government in North Dakota, 1895. Pamphlet Outline for Study. Reformation Period. Married, Aug. 6, 1857, in Lyme, N. H., Phoebe P., daughter of William B. and Phoebe (Morey) Clark. Three children, two daughters living. Died, in Grand Forks, N. D., Dec. 21, 1906, from paralysis, aged 76 years, 9 months, 20 days.

WOOLLEY, JOSEPH JUDAH, son of Joseph and Fanny (Burroughs) Woolley, was born in Bridgeport, Conn., Sept. 17, 1832. Was educated in Bridgeport common schools and prepared for the ministry under the tuition of President Cyrus Northrup. Was ordained by the New York East Conference to the ministry of the Methodist Episcopal Church in 1860, in which he served two years. Pastor by council, Meriden (Center), Conn., 1862-71; Pawtucket, R. I., 1871-82; Pawtucket (Park Place), R. I., 1882-1906. Chaplain, 8th Regiment Connecticut Volunteers in Civil War; of 1st Regiment Rhode Island Volunteers, Spanish War; department chaplain, Rhode Island G. A. R.; also commander, one year. Member Connecticut Legislature, 1871; chaplain of several organizations in Rhode Island; president, one term, Rhode Island Congregational Club. Married, Dec. 11, 1861, in South Nor-

walk, Conn., Mary Augusta, daughter of Stephen Gould and Mary Ann (Beers) Ferris. Four children, three living. Died, July 1, 1906, in Holyoke, Mass., from appendicitis, aged 73 years, 9 months, 15 days.

WRIGHT, SELA GOODRICH, son of John and Betsy (Goodrich) Wright, was born in Oberlin, Ohio, July 21, 1816. Education: Medina Academy, one year, and for a time in Oberlin; entered Oberlin College, 1841, did not graduate. Taught school several years. Ordained, Red Lake Mission, Minn., June, 1849, under the hand of Rev. J. P. Bardwell; conducted the mission at Red Lake from June 1, 1849, until it was discontinued in summer of 1849. Remained in government service until 1862; was engaged in American Missionary Association work in the south until 1867. Engaged by the United States Government to Indian Agency work at Leach Lake, Minn.; became very proficient in the Ojibway language; remained at Leach Lake until 1891. Without charge until death. Married, June 8, 1846, Oberlin, Ohio, Erneline, daughter of Royal and Rebecca (Hemingway) Farnsworth. Eight children, four living. Died of old age, at Oberlin, Ohio, July 9, 1906, aged 89 years, 11 months, 19 days.

SUMMARIES. — DISEASE OR CAUSE OF DEATH.

Accident, 2; drowning, 1; adenocarcinoma, 1; anemia, pernicious, 1; apoplexy, 2; appendicitis, 1; arterial sclerosis, 2; asthma, bronchial, 1; brain, concussion of, 1; Bright's disease, 5; carbuncle in back, 1; cholera morbus, 1; complication of diseases, 5; heart — angina pectoris, 1; disease of the —, 3; enlargement of —, 1; — failure, 5; paralysis of —, 1; — trouble, 2; hemorrhage, cerebral, 3; Hodgson's disease, 1; jaundice, 1; kidney, acute disease of, 1; disease of —, 1; liver, cancer of, 1; malaria, typhoid, 1; myocarditis, chronic, 1; nervous breakdown, 2; old age, 10; operation, 2; paralysis, 2; paresis, 1; peritonitis, 2; pneumonia, 8; bronchial —, 1; pleuro —, 1; poisoning, uremic, 1; prostatitis, 2; stomach, catarrh of the, 1; tetanus, 1; throat, cancer of, 1; tongue, cancer of, 1; tuberculosis, 2; tumor, fibroid, 1; typhoid fever, 3; uremia, 1; unknown, 3.

TABULAR VIEW, 1875-1906. — I. NUMBER, AGE, AND SERVICE.

Year	Whole No. of Deaths	Average Age			Average Length of Service		
1875-1900	2,143	1,745 yrs.,	145 mos.,	346 dys.	930 yrs.,	131 mos.,	396 dys.
1901	96	68 "	2 "	13 "	31 "	10 "	22 "
1902	86	67 "	9 "	28 "	37 "	3 "	11 "
1903	96	66 "	0 "	7 "	28 "	3 "	4 "
1904	80	70 "	1 "	29 "	33 "	8 "	18 "
1905	96	68 "	4 "	11 "	28 "	7 "	17 "
1906	93	66 "	6 "	23 "	32 "	8 "	20 "
Total	2,690	69 yrs.,	5 mos.,	8 dys.	35 yrs.,	5 mos.,	13 dys.

II. AGE, BY DECADES.

Year	Over 90	81-90	71-80	61-70	51-60	41-50	31-40	Under 31	Unknown
1875-1900	41	427	684	455	275	176	132	52	11
1901	3	23	24	20	8	12	6	0	0
1902	3	17	18	19	15	11	3	0	0
1903	3	13	31	20	10	9	8	2	0
1904	4	14	25	18	10	6	2	1	0
1905	8	12	28	20	15	6	7	0	0
1906	4	19	25	17	14	6	5	0	3
Total	66	525	835	569	347	226	163	55	14

III. EDUCATION.

Collegiate.

Year	Amherst	Bowdoin	Brown	Dartmouth	Hamilton	Harvard	Middlebury	Oberlin	Union	Vt. Univ.	Williams	Yale	Other	None and Unknown
1875-1900	238	94	50	182	30	29	81	99	52	36	121	296	291	654
1901	9	4	0	5	1	2	0	12	2	1	2	18	30	9
1902	9	2	2	7	1	1	4	6	1	2	4	9	25	13
1903	12	4	0	8	2	1	0	2	2	2	4	11	27	21
1904	11	3	0	4	1	3	4	6	1	3	4	6	21	13
1905	11	2	0	9	4	0	0	2	1	0	5	13	24	25
1906	8	5	0	7	1	1	2	4	1	0	3	9	29	23
Total	298	114	52	222	40	37	91	131	60	44	143	362	447	758

IV. EDUCATION.
Theological.

Year	Andover	Auburn	Bangor	Chicago	Gilmanston	Hartford	Lane	Oberlin	Princeton	Union	West. Resve.	Yale	Other	Private and Unknown
1875-1900	549	69	163	60	27	85	32	105	48	132	11	235	83	654
1901	20	2	6	3	0	7	3	8	1	4	0	10	19	12
1902	16	7	6	4	1	3	1	7	3	0	0	5	12	16
1903	24	3	7	4	0	1	2	5	1	5	0	13	11	20
1904	22	2	7	1	0	4	0	8	2	5	0	7	9	13
1905	20	0	9	3	0	4	0	5	1	12	0	11	4	27
1906	13	2	7	3	0	1	0	9	0	10	0	11	12	25
Total	664	85	205	78	28	105	38	147	56	173	11	292	150	767

V. PLACE OF BIRTH AND DEATH.

Year	CONN.		MAINE		MASS.		N. H.		R. I.		VT.		N. E.		N. Y.		Other and Unknown		For'n and Abroad	
	Birth	Death	Birth	Death	Birth	Death	Birth	Death	Birth	Death	Birth	Death	Birth	Death	Birth	Death	Birth	Death	Birth	Death
* 1901	310	229	162	98	506	463	211	103	18	24	227	119	1,434	1,036	273	184	292	975	254	55
1902	16	7	7	4	16	25	6	2	0	0	5	2	50	40	15	12	28	53	3	1
1903	6	6	3	5	18	14	5	3	2	1	7	3	41	32	10	15	15	44	20	3
1904	9	9	9	5	16	19	9	3	0	0	5	2	48	38	14	5	22	52	12	1
1905	8	3	8	2	13	22	2	2	0	0	9	1	45	30	13	5	9	44	13	1
1906	11	11	8	4	18	11	7	5	2	2	11	1	57	34	7	6	19	53	13	3
1906	10	6	9	3	9	12	5	6	2	1	11	3	46	29	15	9	18	51	14	2
Total	370	271	206	121	596	566	250	124	24	28	275	131	1,721	1,239	347	218	403	1,272	329	69

* 1875-1900

VI. EMPLOYMENT.

Year	Pastors by Council	Pastors	Without Charge	Missionaries	Physicians	Evangelists	Secretaries	Instructors	Others and Unknown
1875-1900	222	271	1,437	71	10	4	30	62	46
1901	4	33	49	0	0	0	3	6	1
1902	2	20	52	5	0	0	0	7	0
1903	9	16	59	3	0	1	0	4	4
1904	5	19	48	1	0	0	1	4	4
1905	11	21	53	4	0	0	1	4	4
1906	8	19	51	5	1	2	3	4	0
Total	261	399	1,749	89	11	7	38	89	57

THE NATIONAL SOCIETIES.

THE AMERICAN CONGREGATIONAL ASSOCIATION.

Organized, 1853. Chartered, 1854.

Headquarters, Library, Congregational House, Boston.

OFFICERS.

President. — WILLIAM O. BLANEY.

Vice-Presidents. — SAMUEL B. CAPEN, LL.D., Boston; S. S. ROGERS, Chicago, Ill.

Corresponding and Recording Secretary. — Rev. JOSHUA COIT, Winchester.

Treasurer. — AUGUSTUS S. LOVETT, Brookline.

Librarian and Assistant Treasurer. — WM. H. COBB, D.D., Newton Centre.

Auditor. — ALONZO C. TENNEY, Chelsea.

Directors. — MARQUIS F. DICKINSON, Boston; Rev. JOSHUA COIT, Winchester; B. F. HAMILTON, D.D., Roxbury; THOMAS TODD, Concord; WILLIAM O. BLANEY, Boston; DEWITT S. CLARK, D.D., Salem; WILLIAM H. EMERSON, Cambridge; MORTIMER B. MASON, Boston; CHARLES B. RICE, D.D., Danvers; A. E. DUNNING, D.D., Brookline; AUGUSTUS S. LOVETT, Brookline; ARTHUR C. FARLEY, Auburndale; Rev. MORTON DEXTER, Boston; Rev. EDWARD M. NOYES, Newton Centre; FRANKLIN P. SHUMWAY, Melrose; ALFRED M. ZIEGLER, Roxbury; ARTHUR S. JOHNSON, Boston; D. C. BREWER, Boston; L. A. CROSSETT, Boston; TIMOTHY SMITH, Roxbury; JACOB P. BATES, Boston; SYLVESTER B. CARTER, Boston; A. S. COVEL, Boston; Rev. C. E. STOWE, Bridgewater; SAMUEL USHER, North Cambridge; A. H. WELLMAN, Malden; THOMAS WESTON, Jr., Newton; F. O. WINSLOW, Norwood; EDWIN S. WOODBURY, Dorchester; Rev. C. H. DANIELS, D.D., South Framingham.

OBJECTS.

To maintain, in the city of Boston, a CONGREGATIONAL HOUSE; to care for and perpetuate a library of books, pamphlets, and manuscripts, and a collection of portraits and relics of the past; and to do whatever else — within the limits of its charter — shall serve to illustrate Congregational History and promote the general interests of the Congregational churches.

FINANCIAL.

During the year, the debt on the Congregational House has been reduced by \$9,000, bringing it down to \$158,000. It is a matter for wonder that our Association is almost always left out of the scope of testamentary bequests. Surely, there could not be a more stable and permanent investment, or one that should more commend itself to those who have the best interests of Congregationalism at heart, than a legacy whose income would be a perpetual endowment for each and all of our missionary societies. In August, 1907, the mortgage on the Congregational House falls due, and although the property is worth several times the amount of the mortgage, it would be far more productive for Christian work if it could be used more fully for the purposes of the Association. Every contributor to our missionary societies is directly interested in the cancellation of this debt. The Association exists for the benefit of these societies, and of the Congregational Library. The average annual rental of the Congregational House, after deducting fixed charges, amounts to about \$10,000; the interest on the mortgage is about \$6,000; if the debt were paid, the appropriations to all the missionary societies could be largely increased, without diminishing the appropriation to the Library.

Now, suppose that a number of bequests amounting to \$150,000 were distributed among the different benevolent enterprises that center in the Congregational House. The total result, at four per cent interest, would be an annual gift of \$6,000 to these causes.

Suppose, on the other hand, that this \$150,000 was devoted to wiping out the debt on the House. The present surplus of \$10,000 would be increased by the interest on the mortgage, namely, \$6,000, and the whole \$16,000 would be available for the missionary work of our churches, — \$16,000 annually, instead of \$6,000. It is clear, then, that the same amount of money, whether bequeathed or given directly, will go much further for Congregational work when invested in the Congregational House, not to urge the greater security of the investment.

THE LIBRARY.

How can the inertia of church clerks be overcome? We are constantly urging these officials to send the Library two copies of the latest manuals, histories, etc., of their respective churches; but few respond, and a mortifying gap exists at this point. Perhaps the many fail to understand that this material becomes more valuable as the years pass.

THE AMERICAN BOARD OF COMMISSIONERS FOR FOREIGN
MISSIONS.

Organized in 1810. Incorporated in 1812.

President. — SAMUEL B. CAPEN, LL.D., Boston, Mass.

Vice-President. — ALBERT J. LYMAN, D.D., Brooklyn, N. Y.

Corresponding Secretaries. — JAMES L. BARTON, D.D.; CORNELIUS H. PATTON, D.D.

Treasurer. — FRANK H. WIGGIN.

Editorial Secretary. — ELNATHAN E. STRONG, D.D.

Associate Secretaries. — HARRY WADE HICKS; REV. WILLIAM E. STRONG.

Assistant Secretary. — REV. ENOCH F. BELL.

Publishing and Purchasing Agent. — JOHN G. HOSMER.

District Secretaries. — Middle District: CHARLES C. CREEGAN, D.D., 4th Ave. and 22d St., New York; Interior District: A. N. HITCHCOCK, PH.D., 153 LaSalle St., Chicago; Pacific Coast District: REV. H. MELVILLE TENNEY, Barker Block, Berkeley, Cal.

Prudential Committee. — The President and Vice-President, *ex officio*; HERBERT A. WILDER; REV. EDWARD M. NOYES, REV. JOHN H. DENISON; REV. EDWIN H. BYINGTON; EDWARD C. MOORE, D.D.; HON. ARTHUR H. WELLMAN; REV. ALBERT P. FITCH; HENRY H. PROCTOR; EDWARD WHITIN; FRANCIS O. WINSLOW; ARTHUR L. GILLET, D.D.; CHARLES A. HOPKINS.

The American Board is the only foreign missionary society of the Congregationalists of America, including Canada; friends of other denominations often give through its channels. The Board has a famous history and a prestige unsurpassed by any missionary society at home or abroad.

Its work is conducted through twenty missions in nine countries with 566 missionaries (199 men and 367 women) and 4,064 native workers. Connected with its missions are 589 churches, with 66,000 communicants, of whom over 5,000 were added by confession the past year. Its educational work includes over 1,500 schools with 64,000 scholars; of these schools, 13 are theological seminaries and 143 colleges, boarding or high schools. Forty-six missionary physicians are busy in medical work of the Board, with 25 hospitals, 38 dispensaries and over 250,000 patients annually. Its publications amount to millions of pages a year and almost every mission conducts some form of industrial training.

Last year was made notable by the chain of events leading up to the Haystack Centennial; the Million Dollar Campaign, the tour of fifty cities, the dramatic raising of the debt and the enthusiastic annual meeting at North Adams and Williamstown, Mass.

This year brings a fresh challenge; the world is in a new sense opened to this work. The calls from almost every mission are for re-enforcements, in view of strategic needs. Literally, it is the greatest hour the Church of Christ has ever seen for advancing the kingdom. And there are signs of a new missionary awakening, and among the class so far most apathetic, the absorbed business men of the churches.

It would be both a shame and a discouragement if the year after the Haystack Celebration should end with a deficit. Yet the danger is great. Churches and individuals incline to rest on what they did last year. The receipts so far show a falling off as compared with 1906. The American Board pleads with every church on the roll of this YEAR-BOOK for a generous gift to foreign missions this year.

SUMMARY OF THE REPORT OF TREASURER OF THE A. B. C. F. M. FOR
THE YEAR ENDING AUGUST 31, 1906.

EXPENDITURES.

Cost of Missions.

Mission to West Central Africa.....	\$21,795.81	
Mission to East Central Africa.....	10,431.08	
Zulu Mission.....	33,610.08	
Mission to European Turkey.....	38,870.93	
Mission to Western Turkey.....	103,103.72	
Mission to Central Turkey.....	44,655.29	
Mission to Eastern Turkey.....	43,574.17	
Marathi Mission.....	90,740.99	
Madura Mission.....	62,637.62	
Ceylon Mission.....	11,704.14	
Foochow Mission.....	51,611.43	
South China Mission.....	7,621.84	
North China Mission.....	67,743.12	
Shansi Mission.....	9,353.15	
Mission to Japan.....	89,648.87	
Hawaiian Islands.....	350.00	
Micronesia Mission.....	24,872.32	
Mission to Mexico.....	25,149.11	
Mission to Spain.....	19,056.91	
Mission to Austria.....	10,196.71	
Philippine Islands Mission.....	1,803.69	
		\$768,530.98
Cost of Agencies and Young People's Department.....		37,775.58
Cost of Publications.....		10,906.30

Cost of Administration.

Department of Correspondence.....	\$14,034.57	
Treasurer's Department.....	9,956.93	
New York City.....	2,544.94	
Miscellaneous items.....	9,931.58	
		36,468.02
Debt, September 1, 1905.....		176,527.91
Total.....		\$1,030,208.79

RECEIPTS.

Donations, as acknowledged in the <i>Missionary Herald</i> ..	\$767,833.71	
Legacies as acknowledged in the <i>Missionary Herald</i>	124,145.17	
Interest on General Permanent Fund.....	21,180.76	
		\$913,159.64
Balance due Aug. 31, 1906, from Woman's Board of Missions of the Interior.....	\$28,469.51	
Balance due Aug. 31, 1906, from Canada Congregational Foreign Mission Society.....	3,162.25	
Balance at debit of the American Board of Commis- sioners for Foreign Missions, Aug. 31, 1906.....	85,417.39	117,049.15
		\$1,030,208.79

FRANK H. WIGGIN, *Treasurer.*

THE CONGREGATIONAL EDUCATION SOCIETY.

612 and 613 Congregational Building, Boston, Mass.

OFFICERS FOR 1907-1908.

President. — WILLIAM R. CAMPBELL, D.D.*Vice-President.* — HENRY C. KING, D.D.*Directors.* — WILLIAM R. CAMPBELL, D.D.; HENRY C. KING, D.D., *ex officio*; J. CONVERSE GRAY; SIMEON GILBERT, D.D.; REV. FREDERICK H. PAGE; B. F. HAMILTON, D.D.; C. B. RICE, D.D.; THOMAS WESTON; DAVID FALES; W. E. BARTON, D.D.; EDWARD P. MERRIAM; THOMAS TODD; G. S. F. SAVAGE, D.D.; WALTER K. BIGELOW; FRANK K. SANDERS, D.D.; REV. HARRIS G. HALE; REV. SAMUEL C. BUSHNELL.*Honorary Director.* — JOSHUA W. WELLMAN, D.D.*Corresponding Secretary.* — REV. EDWARD S. TEAD.*Honorary Secretary.* — J. A. HAMILTON, D.D.*Treasurer.* — S. F. WILKINS.*Auditor.* — H. N. ACKERMAN.*Western Field Secretary.* — THEODORE CLIFTON, D.D., 153 La Salle St., Chicago, Ill.*Field Superintendents.* — New Mexico, Rev. J. H. HEALD; Utah, Rev. S. H. GOODWIN.

FIVE DEPARTMENTS.

Theological Seminaries, Colleges, Academies, Mission Schools, and Student Aid.

THEOLOGICAL SEMINARIES.

CHICAGO THEOLOGICAL SEMINARY, Foreign Department, Chicago, Ill.

BOSTON EVANGELICAL INSTITUTE, Finnish Department.

There are sections in the West solidly foreign. New England has an increasing foreign population. While the children of newcomers eagerly learn the English language, their parents will probably be satisfied to speak their mother tongue. The graduates from the foreign departments at Chicago and Revere, Mass., are able to preach in both English and the mother tongue.

COLLEGES.

ROLLINS, Winter Park, Fla.

KINGFISHER, Kingfisher, Okla.

FAIRMOUNT, Wichita, Kan.

REDFIELD, Redfield, S. Dakota.

During the last ten centuries Christian universities and colleges have trained the great leaders in human progress. Wise, far-seeing, and unselfish leaders are now needed more than ever. The problems and perplexities of our national progress will increase rather than diminish.

Educated Christianity is the hope of the world, and the reign of Christ over human thought must result mainly from Christian institutions.

ACADEMIES.

Nineteen academies receive financial aid.

Several other academies, closely allied, indorsed and helped.

GORDON, Utah.

ROGERS, Arkansas.

PROCTOR, Utah.

WOODCOCK, Washington.

FRANKLIN, Nebraska.

WARD, South Dakota.

CHADRON, Nebraska.

WINDOM, Minnesota.

WEEPING WATER, Nebraska.

NORTH WISCONSIN, Wisconsin.

GATES, Nebraska.

SOUTHERN COLLEGIATE, Illinois.

EUREKA, Kansas.

NORTHWESTERN, Oklahoma.

KIDDER, Missouri.

SOUTHWEST, Oklahoma.

IBERIA, Missouri.

PHILLIPS, North Dakota.

THORNSBY INSTITUTE, Alabama.

Many states in the West and South make no provision in their statutes for high schools in the rural districts, so that there are large sections of our country, embracing in some localities several counties with thousands of settlers widely distributed, without any schools of higher grade.

Our Christian academies prepare teachers for public schools and young people for college, and afford liberal culture to many others who go forth as Christians to be the seed and strength of home missionary churches.

MISSION SCHOOLS IN UTAH.

BOUNTIFUL.

COALVILLE.

LEHI.

VERNAL.

HEBER.

GORDON and PROCTOR, elsewhere given as academies.

REASONS. — Mormon leaders are making strenuous efforts to extend Mormonism. Its missionaries are active in this country and abroad. There are nine Mormon conferences on the Atlantic coast from Maine to Virginia. The leaders have a distinct political aim to gain firmer hold in national affairs in order to further the interest of their church and gain larger liberty for their irreligious practices. Mormon church influence controls the public schools in Utah.

MISSION SCHOOLS IN NEW MEXICO.

SAN RAFAEL.

BARELAS.

SAN MATEO.

ATRISCO.

CUBERO.

SEBOYETA.

One hundred and fifty thousand Mexicans, poor, ignorant, and superstitious, make appeal for Christian light.

The poverty, prejudice, and backward condition of the people are a strange anachronism in the midst of our American life.

The uplifting of homes and establishing of churches will come through the children and their schools.

STUDENT AID.

Money to the amount of \$50 per annum is loaned or granted to meritorious and needy young men studying for the Christian ministry. Competent committees at seminaries and colleges examine each applicant and give estimates of his worth. One hundred and eighty-two men are being aided this year.

CONGREGATIONAL HOME MISSIONARY SOCIETY.

Office: Fourth Ave. and Twenty-second St., New York.

INCORPORATED under the laws of the State of New York; was organized in New York City, May 12, 1826; and incorporated February 6, 1871.

OFFICERS.

President. — CHARLES S. MILLS, D.D.*General Secretary.* — HUBERT C. HERRING, D.D.*Editorial Secretary.* — JOSEPH B. CLARK, D.D.*Treasurer.* — WASHINGTON CHOATE, D.D.*Field Secretary.* — Rev. W. G. PUDEFOOT, South Framingham, Mass.

SUPERINTENDENTS.

MORITZ E. EVERSZ, D.D., German Department, 153 La Salle St., Chicago, Ill.

Rev. S. V. S. FISHER, Scandinavian Department, Minneapolis, Minn.

Rev. CHARLES H. SMALL, Slavic Department, Cleveland, O.

GEO. R. MERRILL, D.D.,
Minneapolis, Minn.ALFRED K. WRAY, D.D.,
Carthage, Mo.Rev. W. W. SCUDDER, Jr.,
West Seattle, Wash.Rev. W. B. D. GRAY,
Cheyenne, Wyo.FRANK E. JENKINS, D.D.,
The South, Atlanta, Ga.W. H. THRALL, D.D.,
Huron, S. D.Rev. J. G. POWELL,
Fargo, N. Dak.Rev. H. SANDERSON,
Denver, Colo.J. D. KINGSBURY, D.D.,
(New Mexico, Arizona, Utah, and
Idaho) Salt Lake City, Utah.Rev. CHAS. A. JONES,
75 Essex St., Hackensack, N. J.

Forest Grove, Ore.

Helena, Mont.

Rev. C. G. MURPHY,
Oklahoma City, Okla.GEO. L. TODD, D.D.,
Havana, Cuba.

SECRETARIES AND TREASURERS OF CONSTITUENT STATES.

Maine Missionary Society, Rev. CHAS. HARBUTT, *Sec.*, 34 Dow St., Portland, Me.Maine Missionary Society, W. P. HUBBARD, Esq., *Treas.*, Box 1052, Bangor, Me.New Hampshire Home Miss. Society, Rev. A. T. HILLMAN, *Sec.*, Concord, N. H.New Hampshire Home Miss. Society, ALVIN B. CROSS, *Treas.*, Concord, N. H.Vermont Domestic Miss. Society, C. H. MERRILL, D.D., *Sec.*, St. Johnsbury, Vt.Vermont Domestic Miss. Society, J. T. RITCHIE, *Treas.*, St. Johnsbury, Vt.Massachusetts Home Miss. Society, F. E. EMRICH, D.D., *Sec.*, 609 Cong. House,
Boston, Mass.Massachusetts Home Miss. Society, Rev. JOSHUA COIT, *Treas.*, 609 Cong. House,
Boston, Mass.Rhode Island Home Miss. Society, Rev. JAMES H. LYON, *Sec.*, Central Falls, R. I.Rhode Island Home Miss. Society, Jos. WM. RICE, Esq., *Treas.*, Providence, R. I.Missionary Society of Connecticut, Rev. JOEL S. IVES, *Sec.*, Hartford, Conn.Missionary Society of Connecticut, WARD W. JACOBS, Esq., *Treas.*, Hartford, Conn.New York Home Miss. Society, Rev. C. W. SHELTON, *Sec.*, 4th Ave and 22d St.,
New York.New York Home Miss. Society, C. S. FITCH, *Treas.*, 4th Ave. and 22d St., New York.Ohio Home Missionary Society, Rev. CHARLES H. SMALL, *Sec.*, Cleveland, O.Ohio Home Missionary Society, Rev. CHARLES H. SMALL, *Treas.*, Cleveland, O.Illinois Home Missionary Society, Rev. ROY B. GULD, *Sec.*, } 153 La Salle St.,Illinois Home Missionary Society, JOHN W. ILIFF, *Treas.*, } Chicago, Ill.Wisconsin Home Miss. Society, H. W. CARTER, D.D., *Sec.*, Beloit, Wis.Wisconsin Home Miss. Society, C. M. BLACKMAN, Esq., *Treas.*, Whitewater, Wis.Iowa Home Missionary Society, T. O. DOUGLASS, D.D., *Sec.*, Grinnell, Ia.Iowa Home Missionary Society, Miss A. D. MERRILL, *Treas.*, Des Moines, Ia.Michigan Home Missionary Society, Rev. J. W. SUTHERLAND, *Sec.*, Lansing, Mich.Michigan Home Missionary Society, Rev. J. P. SANDERSON, *Treas.*, Lansing, Mich.Kansas Home Missionary Society, Rev. HENRY E. THAYER, *Sec.*, Topeka, Kan.Kansas Home Missionary Society, H. C. BOWMAN, *Treas.*, Topeka, Kan.Nebraska Home Miss. Society, Rev. S. I. HANFORD, *Sec.*, Lincoln, Neb.Nebraska Home Miss. Society, Rev. LEWIS GREGORY, *Treas.*, Lincoln, Neb.

OTHER STATE HOME MISSIONARY SOCIETIES.

North California Missionary Society, Rev. J. K. HARRISON, *Sec.*, Berkeley, Cal.So. California Home Miss. Society, Rev. JOHN L. MAILE, *Sec.*, Los Angeles, Cal.

CITY MISSIONARY AUXILIARIES.

GEO. H. MORGAN, *Secretary.*Congregational City Missionary Society. — Rev. PHILIP W. YARROW, *Superintendent*,
St. Louis, Mo.; LEWIS E. SNOW, *Treasurer*, St. Louis, Mo.

THE HOME MISSIONARY, a magazine published by the Society since 1828, is now issued monthly at fifty cents a year, including postage. It gives a running account of the progress of the work in all parts of the country, largely from the pens of the superintendents and missionaries personally engaged in it. In CONGREGATIONAL WORK, the monthly organ of the Six Congregational Societies, the pages allotted to Home Missions keep their readers in constant touch with the workers in all parts of the wide field and present the freshest intelligence therefrom. The price is only ten cents a year. An ANNUAL REPORT sums up the results of each year. Leaflets and tracts for the times are published as occasion calls and funds allow, designed to help pastors, Sunday-school officers, and friends of home missions generally, in awakening and keeping alive an intelligent, practical, growing interest in the work. These may be had, free of charge, at any time, by addressing the officers of the Society at its rooms, Fourth Ave. and 22d St., New York.

For eighty years the Society has been organizing churches in the West and South, and aiding in the support of their ministers till those churches are able to assume the whole expense. Its missionaries have, from the first, organized Sunday-schools, provided proper teachers for them, and by watchful oversight have secured their permanence and growth into churches.

In connection with the labor of its missionaries, 7,036 churches (a) have been organized, and 3,343 have come to self-support. It has collected and disbursed in cash \$23,383,056.83, and in clothing, books, and other supplies, largely the offerings of Christian women, \$2,711,156; in all, \$26,094,212.83. The additions to the churches have been 529,945.

The number of missionaries employed in its eightieth year (1905-1906) was 1,660; 1,093 of them in states and territories west and south of the Middle States. They preached regularly in 2,216 stations, and at frequent intervals in many hundreds more. The number of Sunday-school and Bible-class scholars was 115,824. The additions to the churches were 7,315, 4,708 of them on confession of Christ. Churches organized, 45; reached self-support, 60.

The eightieth year's receipts were, in cash, \$494,329.73; in supplies, \$30,000; in all, \$524,329.73.

In 1883, a Woman's Department was opened. Its object is to interest the women of our churches all over the country, and through them the children, more directly in the work; not to the diminishing of their helpful labor in the way of home missionary boxes (of clothing, etc.), but to secure also their gifts of money for the support of missionaries all over the country, and for various special uses, as called for from time to time. Their aid in this line is steadily growing, but much more is needed.

The Society is doing much more work than ever before among the foreign-born in all parts of the country. At nearly every meeting the Executive Committee is urged, too often in vain for lack of means, to appoint chosen men for new fields at the front, where they are greatly needed, but where their support involves heavy outlay by the Society. For securing the means essential to the carrying on of this great work the Society depends, under God, on the zealous co-operation of the pastors and members of the Congregational churches of the land. At least \$100,000 more than last year's receipts are required to carry on this work, besides an equal advance to meet indebtedness for work already done.

FINANCIAL STATEMENT.

The RECEIPTS during the financial year ending March 31, 1906 (not including loans), were, from congregations and individuals, \$146,942.69; ditto transmitted by Constituent States, \$19,203.58; from Legacies, \$87,289.28; Constituent States' receipts applied to work in their own fields, \$240,894.18. In all.....	\$494,329.73
PAYMENTS during the same year (not including loans paid): Cost of Missions, \$206,859.85; cost of Communicating Information, \$18,258.17; Administration, \$24,469.46; Constituent States, for missionaries, labor, and expenses, \$259,360.86. Total expenses.....	\$497,601.99
Additional cash and supplies disbursed by direction of the donors, including Constituent State Societies	\$30,000.00

FORM OF BEQUEST.

I bequeath to my executors the sum of _____ dollars, *in trust*, to pay over the same in _____ months after my decease to the person who, when the same is payable, shall act as Treasurer of the Congregational Home Missionary Society, formed in the city of New York, in the year eighteen hundred and twenty-six, to be applied to the charitable uses and purposes of said Society, and under its direction.

(a) About 1,600 of these churches, planted in the earlier years, were Presbyterian.

THE AMERICAN MISSIONARY ASSOCIATION.

287 Fourth Ave., New York.

ORGANIZED Sept. 3, 1846. Incorporated under the laws of the State of New York.

President. — Rev. AMORY H. BRADFORD, D.D.*Honorary Secretary and Editor.* — Rev. A. F. BEARD, D.D.*Corresponding Secretaries.* — Rev. JAMES W. COOPER, D.D.; Rev. CHARLES J. RYDER, D.D.*Treasurer.* — H. W. HUBBARD, Esq.*Secretary of Woman's Bureau.* — Miss D. E. EMERSON.*District Secretaries.* — Rev. G. H. GUTTERSON, 615 Congregational House, Boston, Mass.; Rev. W. L. TENNEY, D.D., 153 La Salle St., Chicago, Ill.*Field Representative.* — Mrs. I. V. WOODBURY, Congregational House, Boston, Mass.*Secretary Emeritus.* — Rev. J. E. ROY, D.D., Chicago, Ill.

FIELD

extends from the Atlantic Coast to the Hawaiian Islands, and from Porto Rico to Alaska. It includes, in the South, the Negroes and the Whites, especially those in the mountains; in the West the Indians; on the Pacific Coast and in the Hawaiian Islands the Chinese and Japanese; in Alaska the Eskimos; and in Porto Rico and Hawaii those of different races.

PURPOSE AND METHOD.

The American Missionary Association is training a leadership among these different races. This involves an

INDUSTRIAL LEADERSHIP.

To accomplish this the Association introduced, years ago, Industrial Training. Nearly every school furnishes this department of instruction. An Industrial Leadership is thus trained for these people. It is not simply to instruct the few in handicraft, or to teach them a trade, but to give to the many competent instructors of their own race, who shall lead them into better industrial activity and prepare them for economic development.

AN INTELLECTUAL LEADERSHIP

among these races is equally essential. This is also provided by the A. M. A. Normal institutes and academies, in which the best methods of modern teaching are pursued, are planted among these peoples, and hundreds of teachers are trained for the public schools. This training of teachers is of supreme importance in the elevation of these races.

Intellectual Leadership is also furnished through the colleges and higher institutions. No race can be lifted up by means of industrial training alone. The larger development of intellectual life is essential to secure to any race influence and power. This the Association recognizes and provides for.

THE MORAL AND RELIGIOUS LEADERSHIP

of these peoples is also provided. Departments of biblical and theological instruction, in which ministers and missionaries are trained for the service of their own people, are provided by the Association. Character building is necessary. Religious life must be sustained. High ethical and moral standards must be established. These great necessities can be met only by a well-trained moral and religious leadership from among these peoples whose high characters shall appeal to that which is best in the race and furnish an object lesson.

EDUCATIONAL WORK

includes universities, colleges, academies, normal schools, industrial schools and departments, and primary schools. Among its institutions are the following: Fisk University, Tennessee; Straight University, Louisiana; Talladega College, Alabama; Toulagoo University, Mississippi; Tillotson College, Texas; Piedmont College and Atlanta Theological Seminary, Georgia; Avery Institute, South Carolina; Le Moyne Institute, Tennessee; Ballard Normal School, Georgia, and many others. Mountain schools: Highland College and Black Mountain Academy, Kentucky; Grand View Institute and Pleasant Hill Academy, Tennessee; Saluda Seminary, North Carolina; Green Academy, Alabama. Indian schools: Santee Normal and Training School, Nebraska; Porto Rico, Blanche Kellogg Institute. Eighty-four normal, industrial, graded, and primary schools.

CHURCH WORK

is a missionary service among the most needy. In the Indian fields it is having wonderful growth. In the Chinese fields, many pagans have come into the Christian life. In the southern mountains the churches have been a large influence in the life of the people and the Congregational church polity is being developed.

In the southern lowlands, also, there is a steady movement among the colored people towards free and pure churches.

MAGAZINE.

The American Missionary is published monthly, except July and August. New form, fresh material, and generous illustrations characterize it for 1907. Pastors of contributing churches, superintendents of Sabbath schools, College and Theological Libraries, and Societies of Inquiry on Missions will receive the *Missionary* upon application if so desired. Subscription is *fifty* cents per year.

STATISTICS 1905-1906.

EDUCATIONAL WORK, SOUTH. — Higher institutions, 6; theological seminaries, 4; normal and graded schools, 46; common schools, 15; instructors, 513; pupils, 15,170; Porto Rico, school, 1; instructors, 5; pupils, 126.

CHURCH WORK, SOUTH. — Churches, 206; Porto Rico, 6; missionaries, 127; members, 11,945.

MOUNTAIN WORK (included above). — Churches, 51; members, 1,469; schools, 10; pupils, 2,128.

WORK AMONG THE INDIANS. — Churches, 22; members, 1,712; school, 1; missionaries and teachers, 85; pupils, 172; missionary out-stations, 57; missionaries in Alaska, 1.

WORK AMONG THE CHINESE AND JAPANESE. — Church, 1; schools, 21; teachers, 59; pupils, 1,824; professing faith in Christ during the year, 109; church members, 100.

WORK IN HAWAII. — American missionaries, 3; Chinese evangelists, 7; Japanese evangelists, 12.

GENERAL SUMMARY. — Schools, 94; pupils, 17,292; missionaries, 808; churches, 238; church members, 14,452.

WOMAN'S BUREAU.

The Association has a Bureau of Woman's Work, to assist in collecting funds for the elevation of women in its various fields. It specially invites the co-operation of the Christian women of the churches in this form of work.

FINANCIAL STATEMENT.

CURRENT WORK OF THE YEAR.

The RECEIPTS during the fiscal year ending Sept. 30, 1906, were, from churches, Sunday schools, missionary societies, and individuals, \$182,808.08; from estates, \$147,108.71; from income, \$11,071.42; income, estate of Mrs. Brick, \$14,796.54; from tuition, \$57,542.46; from Slater Fund, paid to institutions, \$5,500; reindeer herd, \$4,800. Total, \$423,627.21.

The PAYMENTS were, for the South, \$285,772.78; Porto Rico, \$13,019.64; Indians, \$29,196.97; Chinese, \$17,909.45; Hawaiian Missions, \$8,492.12; publications, \$9,386.92; agencies, \$18,397.12; Honorary Secretary and Editor, \$2,000; administration, \$17,040.54; annual meeting, etc., \$1,070.21. Total, \$402,285.75. Debt balance Oct. 1, 1905, \$89,254.07. Debt balance Sept. 30, 1906, \$67,912.61.

DANIEL HAND EDUCATIONAL FUND FOR COLORED PEOPLE.

INCOME ACCOUNT.

THE RECEIPTS. — Balance on hand, Oct. 1, 1905, \$5,222.08; income collected for the year to Sept. 30, 1906, \$71,413.26. Expenditures, \$71,640.26. Balance on hand and appropriated, \$4,995.08.

SUMMARY OF RECEIPTS FOR THE YEAR.

For current work, \$423,627.21; income from Daniel Hand Fund, \$71,413.26; Endowment Funds, \$225; income not in Current Receipts, \$4,495.70. Total, \$499,761.17.

FORM OF A BEQUEST.

I bequeath to my executor (or executors) the sum of ——— dollars, in trust, to pay the same, in ——— days after my decease, to the person who, when the same is payable, shall act as Treasurer of "The American Missionary Association," New York City, to be applied under the direction of the Executive Committee of that Association to its charitable uses and purposes.

This will should be attested by three witnesses (in some states three are required, in other states only two), who shall write against their names their places of residence (if in cities, the street and number). The following form of attestation will answer for every state in the Union: "Signed, sealed, published, and declared by the said (A B) as his last Will and Testament in the presence of us, who, at the request of the said (A B), and in his presence, and in the presence of each other, have hereunto subscribed our names as witnesses." In some states it is required that charitable bequests should be made at least two months before the death of the testator, but this rule does not apply to bequests in New York State to this Association.

THE CONGREGATIONAL CHURCH BUILDING SOCIETY.

105 East Twenty-second St., New York, N. Y.

<i>Officers of the Society.</i>	}	LUCIEN C. WARNER, LL.D., President.	} Vice-Presidents.
		Mr. AARON B. MEAD, Chicago, Ill.	
		Mr. ELBRIDGE TORREY, Boston, Mass.	
		Mr. C. D. WOOD, Brooklyn, N. Y.	
		Hon. H. CLARK FORD, Ohio.	
<i>Officers of the Board.</i>	}	Wm. H. WARD, D.D., LL.D., Chairman.	} Vice-Presidents.
		CHARLES H. RICHARDS, D.D., Corresponding Secretary.	
		CHARLES E. HOPE, Treasurer and Recording Secretary.	
<i>Field Secretaries.</i>	}	Rev. W. W. NEWELL, D.D., Chicago, Ill.	} Vice-Presidents.
		Rev. G. A. HOOD, Boston, Mass.	
		Rev. H. H. WIKOFF, San Francisco, Cal.	

Assistant Field Secretary. — Mrs. C. H. TANTOR, Clinton, Conn.*Trustees.* — WM. H. WARD, D.D., LL.D.; Rev. M. E. DWIGHT; Rev. C. L. KLOSS, D.D.; GEORGE WILCOX, Esq.; Mr. JOHN H. ALLEN, 1904-1907; Mr. W. J. HUNT; Mr. JOHN D. CUTTER; Rev. WILLIAM D. STREET; Mr. DYER B. HOLMES; W. W. LEETE, D.D., 1905-1908; Mr. ERNEST GREENE; Rev. W. H. KEPHART; Rev. C. L. GOODRICH; L. C. WARNER, LL.D.; Rev. FREDERICK LYNCH, 1906-1909.*Finance Committee.* — Messrs. WILCOX, HUNT, WARNER, and HOLMES.*Counselor.* — GEORGE WILCOX, Esq.*Application Committee.* — Messrs. WARD, CUTTER, WARNER, and KEPHART.*Voting Members.* — Fifty Dollars constitute the giver a Life Member of the Society; Five Dollars an Annual Member; and they are entitled to vote at the meetings. Churches may name Life or Annual Members in sending their contributions.*Annual Meeting.* — The Annual Meeting of the Congregational Church Building Society is held on the third Thursday of January, each year, at 105 East Twenty-second St., New York, at half past three o'clock P.M., unless otherwise ordered and due notice given.*Form of Bequest.* — I give and bequeath to "THE CONGREGATIONAL CHURCH BUILDING SOCIETY, a corporation duly organized and existing under the laws of the State of New York," the sum of _____ dollars, payable in _____ month after my decease, to be applied to the charitable uses and purposes of said Society, under the direction of its Board of Trustees.*The Work Done.* — In fifty-three and a half years this Society has helped to complete 3,792 churches, and 991 parsonages. Its receipts have amounted to \$5,408,298.74. It has helped to secure church property worth \$17,000,000, and has been an important factor in securing nearly 200 per cent growth in our denomination in a half century.*Last Year.* — Its receipts in 1906 were larger than in any year in its history. Two hundred and fifty-one applications were before the Board, asking \$305,475; 78 grants, 53 church loans, and 36 parsonage loans paid, \$200,935. The rest were deferred for lack of funds.*Needs.* — At least \$400,000 a year, as advised by National Council's Committee.

The income for 1906 is as follows:

Received from individuals and 2,875 churches.....	\$98,731.98
from legacies.....	18,031.66
for particular churches, specially designated.....	16,233.37
for parsonages.....	1,799.98
payments on church loans.....	98,479.73
payments on parsonage loans.....	30,772.19
for Church Building Quarterly.....	94.72
for interest and dividends, including interest from Annuity Fund.....	14,372.82
from Annuitants.....	10,387.50
from sale of securities donated to the Society.....	7,175.00

Total receipts for the year..... \$296,078.95

CONGREGATIONAL SUNDAY-SCHOOL AND PUBLISHING SOCIETY.

Congregational House, Boston. 175 Wabash Ave., Chicago.

OFFICERS.

President. — WILLARD SCOTT, D.D.

Secretary. — FRANK K. SANDERS, PH.D.,
D.D.

Missionary Secretary. — GEORGE M.
BOYNTON, D.D.

Treasurer. — PHINEAS HUBBARD.

Editor. — M. C. HAZARD, PH.D.

Business Manager. — LUTHER H. CARY.

THE MISSIONARY DEPARTMENT REPORTS FOR 1906-1907

About 99 superintendents, missionaries and helpers employed; 439 Sunday schools established in destitute places during the year; 238 Sunday schools reorganized; 53 churches developed from our Sunday schools this year out of a total of 120; about \$26,499 received as Children's Day offering.

THE DEPARTMENT

Sustains Sunday-school missionaries; furnishes Sunday-school helps, libraries, and other literature to new and needy Sunday schools, either gratuitously or at reduced cost. *Contributions are used only for missionary work.*

District Secretary.

W. F. McMILLEN, D.D., Ass'n Bldg., No. 155 La Salle St., Chicago, Illinois, Ohio, and Indiana

Superintendents.

Rev. J. D. STEWART, Aurora Neb.	Rev. ALLEN SHAW BUSH, Denver . . . Colo.
Rev. H. P. CASE, Los Angeles S. Cal.	Rev. E. J. SINGER, Berkeley Cal.
Rev. W. M. EWING, Lansing Mich.	Rev. W. B. D. GRAY, Cheyenne, Wyoming.
Rev. W. S. BELL, Helena Mont.	Rev. CHAS. G. MURPHY, Oklahoma . . Okla.
Rev. SAMUEL GREENE, D.D., Seattle, Wash.	Rev. H. A. LEE, Weiser Idaho.
Rev. C. M. DALEY, Huron S. Dak.	Rev. JOHN F. BLACKBURN, Atlanta . . Ga.
R. P. HERRICK, D.D., Minneapolis . . Minn.	Rev. J. EDWARD INGHAM, Topeka . . Kan.
Rev. E. H. STICKNEY, Fargo N. Dak.	Rev. HOWARD N. SMITH, Portland . . Ore.
Rev. A. T. CLARKE, Ft. Payne Alabama.	Rev. O. L. ROBINSON, Madison Wis.
A. W. CURTIS, D.D., Raleigh N. Car.	Rev. HENRY W. TUTTLE, Grinnell . . Iowa.
Rev. JAMES P. O'BRIEN, Kansas City, Mo.	Rev. GEO. W. CHATFIELD, Amarillo, . . N. W. Texas.
Rev. G. WALTON, Chattanooga, Tenn., Tenn. and Ky.	

Missionaries.

Rev. J. F. OKERSTEIN Swedish Work.	Rev. J. C. NOYCE S. W. Neb.
Rev. SILAS P. COOKE, Berkshire Co., Mass.	Rev. L. J. PARKER N. W. Okla.
Rev. JOHN WILLAN, Chippewa Co., Wis.	Rev. W. R. STEWART Vt.
Rev. JOHN T. PERCIVAL E. Wash.	Rev. A. S. PARKS Minn.
Mr. MARK C. MUNSON S. W. Ore.	Rev. M. C. DAVIS Ore.
Rev. W. J. CONARD N. Minn.	Rev. O. E. READE Wyo.
Rev. JEREMIAH M. DICK W. Wash.	Mrs. W. B. D. GRAY Wyo.
Miss LILLIE BENKER N. E. Neb.	Rev. L. P. PUTNAM S. Dak.
Mr. FRED DAHLBERG, N. Wis. and N. Mich.	Rev. T. W. HOWARD Minn.
Rev. JOEL M. BABCOCK N. Wyo.	Rev. J. H. CLARK Minn.
Rev. L. O. PEARSON N. W. Neb.	Rev. CLARENCE BEARD Texas.
Rev. EDMUND OWENS Ariz.	Rev. GEO. A. WILLIAMSON Texas.
Rev. H. C. CLEVELAND N. E. Ore.	Rev. E. S. SHAW N. Dak.
Rev. RICHARD D. NICHOLS N. Idaho.	Rev. A. J. SULLENS Ill.
Rev. J. L. HERSHNER S. Wash.	Rev. H. F. BURGESS Wash.

THE BUSINESS DEPARTMENT

Publishes the *Pilgrim Series* of lesson helps, adapted to all grades of teachers and scholars; the *Little Pilgrim Story Lessons* and the *Beginners' Course* for Primary Classes; the *Congregationalist*, our oldest denominational paper; the *Well-Spring*, *Pilgrim Visitor*, and the *Mayflower*, weekly papers for youth and children of all ages; the *Pilgrim Teacher*, monthly; books for Sunday-school libraries, etc.; and a full line of requisites for Sunday schools and churches. It also issues books on general religious subjects and on matters of special interest to Congregationalists. *Books and tracts from all publishers may be purchased or ordered by mail at lowest rates.*

DIRECTORY. 1. General correspondence concerning the general interests of the Society should be addressed to Rev. Frank K. Sanders, *Secretary*, Congregational House, Boston.

2. Contributions should be sent to Phineas Hubbard, *Treasurer*, Congregational House, Boston, or to the Superintendent of the State within which it is given.

3. Correspondence relating to manuscripts, articles for periodicals, tracts, etc., should be directed to M. C. Hazard, *Editor*, Congregational House, Boston.

4. Correspondence relating to the *Congregationalist* should be addressed according to its subject-matter, either to the Business Manager or to the Editors of the paper.

5. Orders, and correspondence relating to business matters, may be addressed to the Manager, Congregational House, Boston, or 175 Wabash Ave., Chicago.

MINISTERIAL RELIEF.

THE TRUSTEES OF THE NATIONAL COUNCIL.

Rev. HENRY A. STIMSON, Pres.	Rev. WM. H. ALLBRIGHT.
Rev. J. H. SELDEN, Rec. Sec'y.	Rev. LIVINGSTON L. TAYLOR.
Rev. ASHER ANDERSON.	Rev. GEORGE H. MERRILL.
Rev. WASHINGTON GLADDEN.	MARTIN WELLES.
GUILFORD DUDLEY.	Rev. CHARLES H. RICHARDS.
Rev. SAMUEL B. FORBES.	Rev. PHILIP S. MOXOM.
H. CLARK FORD.	Dr. LUCIEN C. WARNER.
	JOHN DAVIS.

FINANCE COMMITTEE.

H. CLARK FORD, Chairman.	GUILFORD DUDLEY.
Dr. LUCIEN C. WARNER.	Rev. JOSEPH H. SELDEN.
	Rev. SAMUEL B. FORBES.

LOCAL COMMITTEE ON DETAILS.

Rev. HENRY A. STIMSON.	Rev. JOSEPH H. SELDEN.
	Dr. LUCIEN C. WARNER.
Rev. WILLIAM A. RICE, Secretary, 287 Fourth Ave., New York, Room 421.	
Rev. SAMUEL B. FORBES, Treasurer, 200 N. Oxford St., Hartford, Conn.	

THE NATIONAL COUNCIL MINISTERIAL RELIEF FUND.

A Fund "for the relief of disabled ministers and the widows or orphans of deceased ministers," under the care of the Trustees of the National Council.

The basis of claim to relief is "character and extent of service," and the determining conditions are "age, extent of disability, and degree of need."

Only the income from the Permanent Fund may be used for beneficiaries. This is supplemented from the current receipts from churches and individuals, while all legacies not otherwise designated, and all gifts so designated, are added to the Permanent Fund.

The original idea was to create a Permanent Fund, only using the income in grants. The National Council, Portland, Me., 1901, instructed the Trustees, in building up the Permanent Fund, "not to neglect the present needs." Hence the policy now is, first, to meet the present needs of the aged ministers, and second, to increase the Permanent Fund as rapidly as possible.

The receipts from all sources, from the first gift in March, 1887, to Dec. 31, 1906, have been \$317,301.33. The receipts in 1906 were \$27,106.92.

The Council at Des Moines "urges all ministers and churches identified with the National Council to enter into hearty co-operation with the Trustees, to the end that the claims of this cause may be duly recognized by all, in all parts of the land."

The Trustees appeal

1. For an annual offering from each church.
2. For annual subscriptions to the Permanent Fund, from ministers during their earning period, of \$1.00 a year or more.
3. For special gifts and bequests from individuals.

FORM OF BEQUEST.

I give to the "Trustees of the National Council of the Congregational Churches of the United States" Dollars, to be used for the purpose of Ministerial Relief.

SECRETARIES OR CHAIRMEN OF STATE ORGANIZATIONS OR COMMITTEES.

Rev. WALTER FREAR, E. Oakland, Cal.	Rev. JOS. H. BENNETT, Clay Center, Neb.
Rev. THOMAS HENDRY, Los Angeles, Cal.	Rev. J. F. AIKEN, Concord, N. H.
Rev. JOEL S. IVES, Hartford, Conn.	Rev. N. W. BATES, W. Bloomfield, N. Y.
Rev. GEO. W. COLMAN, Chicago, Ill.	Rev. T. D. PHILLIPS, Chardon, Ohio.
Rev. T. O. DOUGLASS, Grinnell, Iowa.	Rev. C. F. CLAPP, Forest Grove, Ore.
Mr. J. G. HASKELL, Lawrence, Kan.	Mr. HERBERT J. WELLS, Kingston, R. I.
Prof. F. B. DENIO, Bangor, Me.	Mr. CHAS. S. ADAMS, St. Johnsbury, Vt.
Rev. FRED E. EMRICH, Boston, Mass.	Rev. H. A. MINER, Madison, Wis.
Rev. F. BLOMFIELD, Muskegon, Mich.	Rev. S. V. S. FISHER, Minneapolis, Minn.
Rev. JAS. C. WATT, Michigan City, N. D.	Mr. JOHN EDMANDS, Philadelphia, Pa.
Rev. WILLIAM H. HOPKINS, Denver, Col.	Rev. A. H. BRADFORD, Montclair, N. J.
	Rev. S. M. NEWMAN, Washington, D. C.

NATIONAL FEDERATION OF WOMAN'S CONGREGATIONAL STATE
HOME MISSIONARY ORGANIZATIONS.

Organized May, 1905.

President. — Mrs. B. W. FIRMAN, 1012 Iowa Street, Oak Park, Ill.

Vice-Presidents. — Mrs. JAMES L. HILL, Salem, Mass.; Mrs. F. EGGERT, Portland, Ore.; Mrs. S. F. GALE, Jacksonville, Fla.

Secretary. — Miss ANNIE A. McFARLAND, 196 North Main Street, Concord, N. H.

Treasurer. — Mrs. H. A. FLINT, 604 Willis Avenue, Syracuse, N. Y.

This Federation is the only national organization existing among Congregational women. The constitution is as follows:

OBJECT. — Its object shall be the unification of all state organizations of women that labor in any corporate way for the advancement of home missionary work in connection with Congregational churches.

MEMBERSHIP. — All state organizations of women connected with Congregational churches, seeking to promote woman's missionary work in our country and its newly allied territories, shall be eligible to membership in this Federation.

MEETING. — An annual meeting shall be held in connection with the gathering of the Congregational Home Missionary Society, inasmuch as other of the national societies hold affiliated meetings in connection with this gathering.

FINANCE. — The annual dues of each federated state organization shall be two dollars. An offering shall be taken at the public mass meeting of the Federation. Gifts may be received at any time. These funds shall be devoted to the expenses of the organization.

The Federation has proved itself worthy of being, — it having brought about a fellowship and a mutual helpfulness between the states, which would be impossible were there not a central organization. Each state continues independent as to its plan of work, treasury, etc. Among the advantages to Congregationalism are that federation gives us centralization in our home missionary activities, — a necessary factor in coming in contact with other denominational bodies. It will also tend toward stimulating the gifts of the women of our country to home missions. The officers are glad of every opportunity possible to be of help in any way, anywhere.

The second annual meeting will be held in Cleveland (National Council), October, 1907.

Congregational Work is the official organ of the Federation.

VICE-PRESIDENTS EX-OFFICIO

BEING PRESIDENTS OF STATE ORGANIZATIONS THAT HAVE JOINED THE FEDERATION.

Illinois	Mrs. B. W. Firman, Oak Park.
New York	Mrs. William Kincaid, Brooklyn.
New Hampshire	Mrs. James Minot, Concord.
Connecticut	Mrs. Washington Choate, Greenwich.
Oregon	Mrs. E. W. Luckey, Portland.
Florida	Mrs. E. M. Winslow, Interlachen.
Missouri	Mrs. M. T. Runnels, Kansas City.
Minnesota	Miss Catherine W. Nichols, St. Paul.
Iowa	Mrs. D. P. Breed, Grinnell.
South Dakota	Mrs. H. K. Warren, Yankton.
New Jersey	Mrs. J. M. Whiton, Plainfield.
Utah	Mrs. C. T. Hemphill, Salt Lake City.
Nebraska	Mrs. J. E. Tuttle, Lincoln.
Massachusetts and Rhode Island	Mrs. W. H. Blodgett, Newton.
Southern California	Mrs. George Robertson, Mentone.
Vermont	Mrs. R. P. Fairbanks, St. Johnsbury.
Michigan	Mrs. C. R. Wilson, Detroit.
Arkansas, Kentucky, and Tennessee	Mrs. G. W. Moore, Nashville.
Ohio	Mrs. C. H. Small, Cleveland.
Washington	Mrs. W. C. Wheeler, Tacoma.
Indiana	Mrs. W. A. Bell, Indianapolis.
Colorado	Mrs. F. D. Baker, Denver.
Oklahoma	Mrs. O. W. Rogers, Medford.
Wisconsin	Mrs. T. G. Grassie, Eau Claire.
North Dakota	Mrs. L. B. Flanders, Fargo.

THE WOMAN'S BOARDS OF MISSIONS.

The three Woman's Boards are corporate bodies, chartered under the statutes of Massachusetts, Illinois, and California, respectively. Each co-operates with the American Board and assumes the support of a part of the work under the care of the American Board. They collect money through Branches, Auxiliaries, and Mission Circles, and support missionaries as teachers, evangelists, doctors, and nurses. Their missionaries receive appointment from the Prudential Committee of the American Board, and are enrolled as its missionaries. Although the funds of the Boards are forwarded to the mission field through the treasury of the American Board, all the money has been previously designated by the Woman's Boards, each of which has its specific work to be supported out of its own funds. The women, girls, and children of the churches are the constituency upon whom rests the responsibility of providing these funds. The organ of the three Boards is *Life and Light for Woman*, published in Boston. These Boards also co-operate with the American Board in publishing the *Mission Dayspring*, for children.

THE WOMAN'S BOARD OF MISSIONS.

704 Congregational House, Boston.

Organized January, 1868.

President. — Mrs. C. H. DANIELS.*Vice-President.* — Mrs. A. A. LINCOLN.*Home Secretary.* — Miss E. HARRIET STANWOOD.*Foreign Secretary.* — Miss KATE G. LAMSON.*Field Secretary.* — Miss ALICE M. KYLE.*Secretary of Young People's Work.* — Miss HELEN B. CALDER.*Treasurer.* — Miss SARAH LOUISE DAY.*Assistant Treasurer.* — Miss S. EMMA KEITH.*Editor of "Life and Light."* — Mrs. CHARLES M. LAMSON.

The territory of this Board includes New England and the states east of Ohio. It supports 130 missionaries, including assistants; also 33 boarding schools, including 3 colleges, about 300 day schools, in whole or in part, and 225 Bible women. Its receipts for the year 1905-6 were \$155,684.93. The annual meeting of 1907 will be held in Worcester, Mass., Nov. 13 and 14.

THE WOMAN'S BOARD OF MISSIONS OF THE INTERIOR.

Room 523, 40 Dearborn St., Chicago.

Organized October, 1868.

President Emeritus. — Mrs. MOSES SMITH.*President.* — Mrs. LYMAN BAIRD.*First Vice-President.* — Mrs. L. A. CARTON.*Secretary.* — Miss M. D. WINGATE.*Treasurer.* — Mrs. S. E. HURLBUT, 1454 Asbury Ave., Evanston, Ill.*Assistant Treasurer.* — Miss FLORA STARR.*Editor of "Mission Studies."* — Miss SARAH POLLOCK.

The territory of this Board includes the states from Ohio to Wyoming and Montana, inclusive. It supports 72 missionaries, 98 Bible women, 75 native teachers, 3 colleges and 22 boarding schools, besides village and day schools, training schools and kindergartens. The receipts for the year 1905-6 were \$91,081.20. The annual meeting of 1907 will be held in Omaha, Neb., October 29-31. Monthly publication, the magazine, *Mission Studies*.

THE WOMAN'S BOARD OF MISSIONS FOR THE PACIFIC.

Organized, 1873.

President. — Miss LAURA N. RICHARDS, Saratoga, Cal.*Home Secretary.* — Mrs. W. J. WILCOX, 576 East 14th St., Oakland, Cal.*Foreign Secretary.* — Mrs. E. R. WAGNER, 511 Empire St., San José, Cal.*Treasurer.* — Miss MARY C. MCCLEES, 361 Adams St., Oakland, Cal.

The territory of this Board includes all the states west of the Rocky Mountains. It has about 150 auxiliary societies, supports 8 missionaries and aids in school and evangelistic work in several mission fields. The receipts for the last year were \$8,781.30. The annual meeting for 1907 will be held in San Francisco, Cal., September 4.

BOSTON SEAMAN'S FRIEND SOCIETY.

Office: Room 601, Congregational House, Boston.

ORGANIZED IN 1827 by a body of Congregational ministers and laymen in Dr. Lyman Beecher's church, the basement of which was at that time the home of the American Board. Incorporated in 1829.

President. — Rev. ALEX. MCKENZIE, D.D. *Secretary.* — CHARLES F. STRATTON.
Vice-President. — SAMUEL USHER. *Treasurer.* — CHARLES F. STRATTON.

Board of Managers. — The officers above named and Luke W. Fowle, Charles W. Wrightington, William A. Paine, Alpine McLean, Franklin P. Shumway, Francis Y. Ward, Edward B. Wilder, Albert Murdoch.

Corresponding Secretary. — Rev. CYRUS P. OSBORNE.

Object. — This Society is devoted to the material, moral, and spiritual welfare of seamen. It aims to promote temperance, thrift, morality, and religion among a class of men whose privations and hardships, temptations and perils are extreme, and who at the same time respond to helpful moral and religious influences more readily than any other class of men. It also undertakes to relieve the wants of these men when shipwrecked and destitute.

Scope. — This work is not local. It has to be done where seamen are, at large commercial centers like Boston, or on great thoroughfares of navigation, like Vineyard Sound. The work is necessarily prosecuted at points on the coast, but it cares for sailor boys who have come from every state in the Union.

Every year naval recruiting parties cover a large part of our country with their operations, and enlist young men for sea service from states as far west as Colorado. To these lads, separated from the influences of home, church, and Sunday-school, our bethels and reading-rooms, with their varied entertainments, furnish a safe and cheerful resort free from the temptations of the saloon.

The work is not only for sailors from every part of our land, but for men of every race and nation. These men are followed by correspondence to all parts of the world; so that while this work has its centers upon our coasts, its circumference includes all seas and shores where sailors are found.

Methods. — The work is not simply preaching to sailors, but a ministry to all the wants of seamen. Good reading is supplied to men remote from books and news stands. Entertainments, concerts, and sailors' suppers are given for the social side of the sailor's life; the earnings of men are received and placed on deposit, with interest; invalids in naval or marine hospitals are visited with cheer and comfort. The temperance pledge plays an important part, a dozen or more sailors often signing at a time. Power launches are maintained to minister to the wants of Jack afloat as well as ashore. Attractive singing is provided, not only in our bethels, but at the navy yard and in hospitals, and sailors afloat are regaled with gospel songs that touch the heart, sung by young people on board our harbor launch. Food, clothing, and shelter are supplied to men shipwrecked and destitute at all seasons, especially in the rigors of winter. Large numbers of these unfortunates have been cared for during the last winter.

Results. — Many men have been led to save their earnings, an aggregate of thousands of dollars. Hundreds of men have been helped and befriended in time of dire distress. Many thousands have had a cheery and homelike place of resort in reading rooms, fitted up with games as well as with books and magazines.

All this is additional to the regular evangelistic work of the Society, which is unsurpassed in its way.

But the most noteworthy results of the work are of that intangible kind, affecting the heart and life, which cannot be tabulated. In our Sailors' Rest and Chapel, 287 Hanover St., Boston, there are religious meetings Wednesday, Friday, and Sunday evenings, and from the middle of November to May there is hardly a meeting without requests for prayer. At our Vineyard Haven Bethel there are conversions every month, nearly every week in the year, and our Chaplain has a list of about eight hundred men who have within three or four years asked for prayer, and with most of whom he is in correspondence. The spiritual value of the work accomplished is beyond all estimate.

Needs. — The Society needs an annual donation from every church, Sunday-school, and Endeavor Society. It greatly needs at this time special gifts from favored donors, amounting to at least \$15,000, to make changes and improvements in our Boston Bethel by which two thirds of that fine building will be available for Bethel work instead of one third, as at present. It needs to have its revenues supplemented by an occasional bequest from generous patrons whose living gifts fail us. It needs the sympathy and prayers of all who care for the sailor and have any sense of the great debt we owe to him.

FORM OF BEQUEST.

I give and bequeath to the Boston Seaman's Friend Society the sum of \$..... to be applied to the charitable uses and purposes of said Society.

The Corresponding Secretary will gladly visit churches, Sunday-schools, and Societies to explain the methods and results of this most interesting work.

OTHER SOCIETIES.

THE CONGREGATIONAL BOARD OF PASTORAL SUPPLY.

610 Congregational House, Boston

Directors. — WILLIAM H. ALLBRIGHT, D.D., Chairman; FREDERICK E. EMRICH, D.D., Rev. CHARLES H. OLIPHANT, FRANK L. FISH, HERBERT A. BOYNTON, EDWARD A. REED, D.D., Rev. WILLIAM E. STRONG, APPLETON P. WILLIAMS, WILLIAM S. O'BRIEN, Rev. FRANK W. MERRICK, D.D., EDWARD B. BAYLEY, HENRY H. PROCTOR.

Secretary. — Rev. CHARLES B. RICE, D.D.

This Board is maintained and directed by the General Association of Congregational churches in Massachusetts. It is an agency which acts in an advisory way with respect to pastoral settlements wherever it is called upon to do it. It undertakes nothing in behalf of any church except in answer to direct official request.

The Board has no shadow of authority over the churches; but it is itself responsible to the churches. This fact of complete public responsibility is characteristic and is meant to be controlling.

Our business is to set before the churches clear and impartial and considerate testimonies relative to ministers concerning whom they make inquiries. We arrange for opportunities for preaching with reference to settlement wherever that may be desired, and we designate and engage men for that purpose if that is left with us. We also furnish temporary or occasional supplies wherever they may be wanted. The Secretary visits churches when requested to do it, and, when the distance allows it, supplying the pulpit and meeting the committee of the church. The consultations which are thus had are often more satisfactory in their results than written correspondence.

The work of the office is large. We have carefully recorded statements concerning nearly three thousand Congregational ministers. The churches served by us are most largely in Massachusetts and in the other New England states, but our business reaches to almost every state, and passes even a little beyond the bounds of the Union.

It is not meant that anything should be done as a matter of merely personal favor or disfavor. It is not intended either that the individual judgment of any one person should be much put forward as of decisive weight. In matters concerning ministerial character and capacity it is meant that there should be gathered in as far as possible the general judgment of discerning men who have had opportunities of knowledge; and it is the business of the Secretary to place this general judgment as best he can before those who have need to know and the right to know what it is.

The expenses of the Board are borne chiefly by contribution from the churches of the state through the treasury of the General Association. Fees are charged, however, to ministers, for the furnishing of opportunities for the occasional supplying of pulpits, and also for aid in securing pastoral settlements outside of Massachusetts. Within the state of Massachusetts there is no settlement fee. No charge is made to churches anywhere. But churches outside of Massachusetts have often considerably assumed the payment of office fees which might otherwise have been paid by the ministers concerned.

THE SCHAUFFLER MISSIONARY TRAINING SCHOOL,

5111 Fowler Ave., S. E., Cleveland, Ohio.

CORPORATION.

H. CLARK FORD, of Ford & Snyder, Attorneys-at-law, Cleveland, Ohio.
 E. H. BAKER, Business Manager, Cleveland *Plain Dealer*, Cleveland, Ohio.
 DAN F. BRADLEY, Pastor Pilgrim Congregational Church, Cleveland, Ohio.
 C. W. CARROLL, Pastor Hough Avenue Congregational Church, Cleveland, Ohio.
 JOHN G. JENNINGS, Secretary and Treasurer, Lamson & Sessions Company, Cleveland, Ohio.
 THOMAS PIWONKA, Attorney-at-law, Cleveland, Ohio.
 H. F. SWARTZ, Pastor East Congregational Church, Cleveland, Ohio.
 HENRY M. TENNEY, Pastor Second Congregational Church, Oberlin, Ohio.
 P. J. TWIGGS, Professor in East High School, Cleveland, Ohio.

BOARD OF TRUSTEES.

H. CLARK FORD, Chairman.	
E. H. BAKER.	THOMAS PIWONKA.
DAN F. BRADLEY.	H. F. SWARTZ.
JOHN G. JENNINGS.	P. J. TWIGGS.

FACULTY AND LECTURERS.

DAN FREEMAN BRADLEY, D.D., President, The Prophecy of Isaiah, the Minor Prophets.
 Mrs. MARY WOOSTER MILLS, M.A., Principal, The Old Testament; Church History, Christian Ethics, Psychology.
 Mrs. H. A. SCHAUFFLER, History of Missions; The Epistles to the Romans and Hebrews, The Psalms.
 Rev. HERMAN FRANK SWARTZ, Fundamental Christian Doctrine.
 Rev. JOHN PRUCHA, Bohemian Language and Literature; The Use of the Bible in Meeting Infidelity.
 Miss ELLA HOBART, The New Testament; Bible Characters; Polish Bible; The Use of the Bible in Meeting Religious Prejudices.
 Miss MARIE REITINGER, Bohemian and German Bible.
 Miss MARY H. DEAS, Stenography and Typewriting; The Keeping of Church Records.
 Miss INA B. PARKER, Piano, Organ, Theory.
 Miss FANNY MAIRS, Physical Culture.
 Mrs. ELIZABETH OSBORNE, Matron; Domestic Industry.
 D. L. LEONARD, D.D., Foreign Missions.
 Prof. A. H. CURRIER, D.D., The Problems of Poverty and Crime and their Cure; The Use of the Bible in Personal Work.
 Prof. THOMAS F. ARCHIBALD, Prayer.
 Rev. C. W. CARROLL, The Teachings of Jesus.
 Miss LILLIAN G. TOWSLEE, M.D., Physiology and Hygiene.
 Rev. EDGAR S. ROTHROCK, The Successful Modern Sunday-School.
 Rev. CHARLES H. SMALL, Religious Origins in the United States.

HISTORY AND OBJECT.

The Schauffler Missionary Training School was opened in Cleveland in 1886. It was the outgrowth of the need of "native helpers" in the newly begun Home Missionary work of the Congregational Home Missionary Society for our Slavic population. It was at first open only to Bohemian young women, but within a few years it began to receive other nationalities and is now open to all young women desiring Home Missionary Training. Seven nationalities have been in training at one time. Over one hundred young women have studied in its halls, and fifty-four have been graduated. These graduates are working in fourteen different states, in five different denominations, and among six different nationalities. In 1905 a new department was added, that of training young women for pastors' helpers, by giving instruction in stenography, typewriting, and the keeping of church records, in addition to the regular missionary course.

NEEDS.

The School needs an endowment of \$50,000 to insure enlargement and permanency. Fourteen thousand dollars is already pledged. Will you help? Send contributions to Mrs. Mary W. Mills, 5111 Fowler Avenue, S. E., Cleveland, Ohio.
 For information address the Principal, Mrs. MARY WOOSTER MILLS, 5111 Fowler Avenue, S. E., Cleveland, Ohio.

CHRISTIAN ENDEAVOR AND CONGREGATIONALISM.

THE first Young People's Society of Christian Endeavor was organized February 2, 1881, in the Williston Congregational Church, Portland, Me., by Rev. Francis E. Clark, its pastor. Writing on "What Congregationalists Have Done," the editor of *The Advance* says, "Congregationalists started the greatest Christian young people's movement of this country or any other country, of this generation or any other generation."

Congregationalism gave Christian Endeavor to the other denominations, and to the nations of the world, without denominational tag or device of any kind. To-day Christian Endeavor is at home in more than sixty denominations, and its literature is printed in more than eighty languages.

More than ninety per cent of the young people's societies in Congregational churches are Christian Endeavor. Why not make it unanimous?

Christian Endeavor is not a form of words nor a prescribed method. It is flexible enough to be adapted to the needs of any church. The constitution and pledge can be framed by the pastor to meet any local conditions.

Christian Endeavor is the training school of the church. Its success depends upon the quality of its members, and the spiritual atmosphere of the church. To do its best work it must have the leadership of the pastor, and the sympathy and co-operation of the officers and older members of the church.

Christian Endeavor stands for faith in Jesus Christ, outspoken confession of Christ, faithful service for Christ and his church, and fellowship with other followers of Christ. It believes in prayer, and cultivates the spirit of devotion. It believes in service, and trains its members by practical work on the various committees. It fosters proportionate, systematic, and generous giving.

A multitude of pastors say that Christian Endeavor is the best organization yet devised for training young people in Christian life and service. The American Board reports that it has become an essential part of their mission work abroad. It is universally commended by the missionaries. It is the ideal organization for chapels, missions, and school-house meetings where there is no regular pastor or church organization.

It is the only organization in the church that systematically graduates its members, and has to fill their places by constantly securing new material. This fact should be remembered when judging it by statistics alone.

The present world-wide enrollment is 68,722 societies, with more than 3,500,000 members, the largest in the history of the movement. Christian Endeavor is still growing. Help it to reach its greatest and best.

Free organizing literature can be had by writing to William Shaw, General Secretary of the United Society of Christian Endeavor, Tremont Temple, Boston, Mass.

THE THEOLOGICAL SEMINARIES.

ATLANTA THEOLOGICAL SEMINARY.

ATLANTA, GEORGIA.

Opened for instruction, 1901.

FACULTY.

E. LYMAN HOOD, M.A., PH.D., President, and Professor of Church History.

SAMUEL W. HOWLAND, A.M., D.D., Professor New Testament Greek and Systematic Theology.

ALVAN F. SHERRILL, D.D., Professor Homiletics and Pastoral Theology.

LAWRENCE PHELPS, M.A., Professor Biblical Theology.

FRANK E. JENKINS, D.D., Lecturer on Parish Problems.

The Seminary aims, (1) to develop the practical side of the religious life, and thus produce an evangelistic and spiritual ministry; (2) to give the student an insight into modern methods of interpretation, but so as to produce a constructive scholarship; (3) to find God and the Holy Spirit in history and the Church; to see Christ in the lowliest forms of philanthropic endeavor; and thus preach a Gospel for the whole life. The Seminary aims to enable the student to have definite convictions and yet a mind open to the advances of scholarship.

The courses of instruction are arranged to meet the needs of the Southern field. The Classical theological course embraces three years of study. At its completion, the degree of B.D. is given. Candidates entering upon this course must have a college course or its equivalent. The English theological course is designed to meet the needs of a great many pastors who are desirous of entering upon a course of study, but who are too advanced in age to take the regular college preparatory requirements. In such cases the course embraces three years of study besides the regular English preparatory studies. The third course is the Correspondence, for home study. It is designed to meet the needs of pastors who are so situated that they cannot leave their work to attend the Seminary for a regular course. The fourth is also for non-resident students, and is designed especially for the graduates of this and other seminaries, who desire to continue under wise and experienced leadership systematic study. To all non-resident students books are sent, lessons are assigned, and examinations are given.

The books of our large library will be sent to pastors and teachers, free of cost save postage, to all who comply with the usual rules safeguarding their return.

TERMS OF ADMISSION. — Candidates for admission must be members of some evangelical church. Courses are opened to students of either sex.

EXPENSES. — No charge is made for tuition or room rent. Board can be obtained for \$1.50 and upward per week. A limited amount of student aid is given to worthy men. All active young men can find employment in the city that will enable them to completely pay all expenses. Practical work in connection with the prosecution of studies is urged. Preaching and missionary work will enable the student to get a clear idea of some of the phases of work which are to be his. Thus we shall give to the churches men with a practical as well as a theoretical knowledge.

For information address President Hood.

ANDOVER THEOLOGICAL SEMINARY.

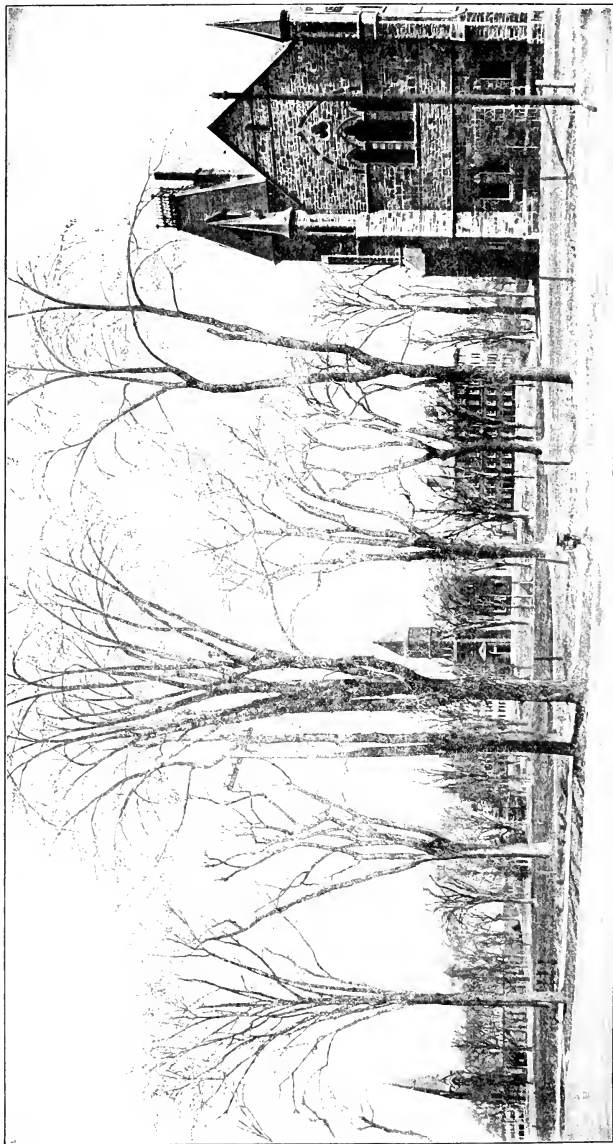

CHAPEL.

PHILLIPS HALL.

BARTLET CHAPEL.

BARTLET HALL.

BRECHIN HALL.

ANDOVER THEOLOGICAL SEMINARY, ANDOVER, MASS.

Chartered, June, 1807.

FACULTY AND INSTRUCTORS, 1906-1907.

EDWARD YOUNG HINCKS, D.D., Abbot Professor of Christian Theology; Smith Professor of Biblical Theology.

WILLIAM HENRY RYDER, D.D., Norris Professor of New Testament Interpretation.

CHARLES ORRIN DAY, D.D., President; Bartlet Professor of Practical Theology.

JOHN WINTHROP PLATNER, D.D., Brown Professor of Ecclesiastical History; Taylor Professor of History.

WILLIAM ROSENZWEIG ARNOLD, PH.D., Hitchcock Professor of the Hebrew Language and Literature.

WILLIAM LADD ROPES, A.M., Librarian Emeritus.

OWEN HAMILTON GATES, PH.D., Librarian; Instructor in Hebrew; Curator.

BINNEY GUNNISON, A.B., Jones Instructor in Elocution.

JOHN BACHELDER, Instructor in Vocal Music.

GEORGE WILLIAM KNOX, D.D., LL.D., Hyde Lecturer upon Foreign Missions, 1906-1907.

FRANCIS GREENWOOD PEABODY, D.D., Southworth Lecturer upon Congregational Polity, 1906-1907.

HINCKLEY GILBERT MITCHELL, D.D., Lecturer upon Palestinian Geography, 1906-1907.

CALENDAR. — The next seminary year begins on Wednesday, Sept. 18, 1907, and ends June 11, 1908, with a recess from Dec. 18 to Jan. 1.

ADMISSION. — Students are admitted upon presentation of certificates of membership in some Christian church, and of graduation at a college or university, with personal testimonials from former instructors or pastors. Applicants who are not graduates are sometimes received as special students; but can only qualify for the regular course after meritorious work and examination.

COURSE OF STUDY. — The aim of the course is to prepare men thoroughly for the practical work of the ministry. The fundamental studies in the Old and New Testaments, the History of the Church, the System of Christian Truth, and the Work of the Preacher and Pastor, are prescribed; numerous elective courses enable students to pursue some of these subjects farther, or to take up others subsidiary to the main topics of instruction. The Hyde and Southworth Lectures provide expert instruction in missions and polity. To give students an actual acquaintance with the work of their calling and some experience in it, they are, as far as possible, associated individually with pastors of churches in Boston and vicinity whom they assist in various ways and from whom they receive personal counsel and guidance.

DEGREE. — The degree of Bachelor of Divinity is conferred upon students who satisfactorily complete the three years' course of study; it is required that the recipient hold a college degree.

GRADUATE STUDENTS. — Graduates in Theology pursue advanced studies and researches under the personal direction of the professors, and are admitted to such courses of lectures as they may elect.

LIBRARY AND MUSEUM. — The Library contains over 57,000 volumes. Every provision is made in the several alcoves for their accessibility and use by the students. The museums contain the John Phelps Taylor Palestinian Collection, the Newton Cabinet, the Fiske Missionary Collection, and other objects of interest.

LOCATION. — Andover is twenty-three miles from Boston, and is reached by the Western Division of the Boston & Maine Railroad in thirty-five or forty minutes.

For catalogues or further information address the President of the Faculty.

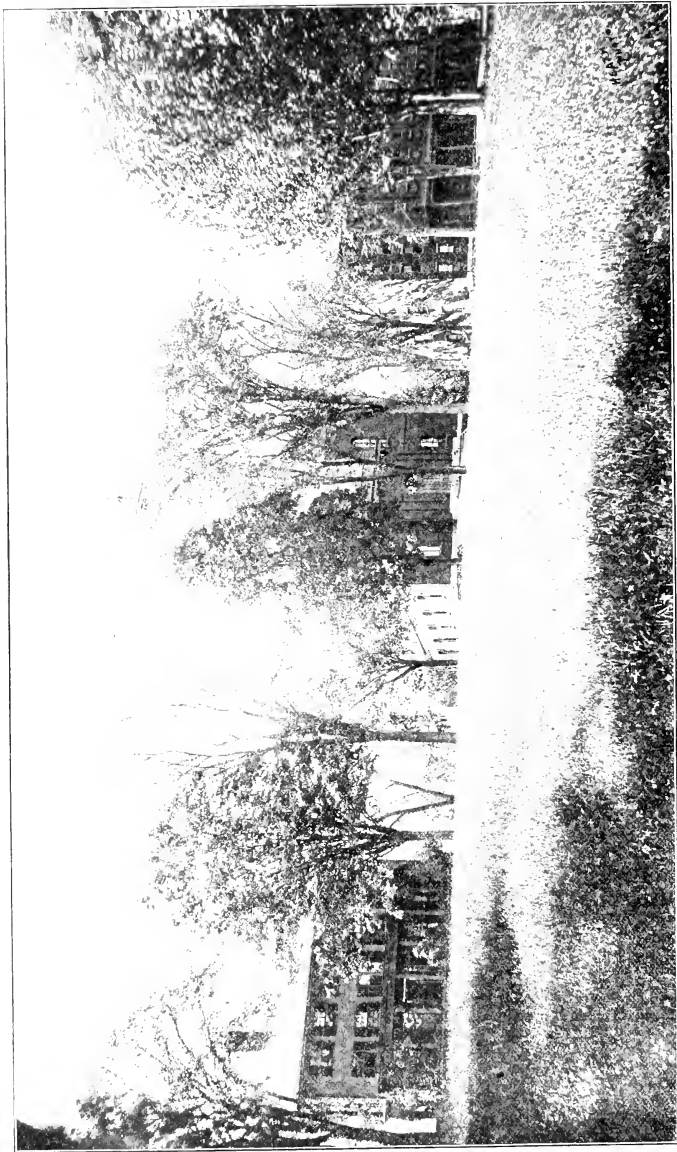

PROFESSORS' RESIDENCES.

THE CHAPEL.

THE DORMITORY — MAINE HALL.

BANGOR THEOLOGICAL SEMINARY, BANGOR, ME.

Opened, October, 1816.

FACULTY.

- Rev. DAVID N. BEACH, D.D., President, and Fogg Professor of Sacred Rhetoric and Oratory, and Lecturer on Pastoral Theology and Sociology.
- Rev. JOHN S. SEWALL, D.D., Fogg Professor of Sacred Rhetoric and Oratory, and Lecturer on Pastoral Theology and Sociology, Emeritus. [and Literature.]
- Rev. CHARLES J. H. ROPES, D.D., Hayes Professor of New Testament Language
- Rev. FRANCIS B. DENIO, D.D., Professor of Old Testament Language and Literature and Lecturer on Church Polity.
- Rev. HENRY W. HULBERT, D.D., Waldo Professor of Ecclesiastical History.
- Rev. EUGENE W. LYMAN, D.D., Buck Professor of Christian Theology.
- Rev. WARREN J. MOULTON, PH.D., Associate Professor of New Testament Language and Literature.
- Mr. HARVY S. MARTIN, B.A., Instructor in New Testament Greek.
- Rev. CALVIN M. CLARK, Waldo Professor of Ecclesiastical History. [Culture.]
- Mr. WINDSOR P. DAGGETT, LL.B., of the University of Maine, Instructor in Vocal
- Prof. LESLIE A. LEE, PH.D., of Bowdoin College, on Evolution. [Foundation.]
- Prof. FRANK C. PORTER, PH.D., of Yale Divinity School, Lecturer on Bond
- Rev. HENRY L. GRIFFIN, D.D., Enoch Pond Lecturer on Applied Christianity.
- Prof. HUGH BLACK, M.A., George Shepard Lecturer on Preaching.
- Prof. GEORGE H. PALMER, LL.D., Samuel Harris Lecturer on Literature and Life.
- Professor ROPES, Librarian.

BANGOR SEMINARY is open to Christians of every denomination. In harmony with its origin and history, its sole purpose is to train men to become preachers, pastors, and teachers. Everything bends to this one aim. Besides the usual advantages of a Divinity School, in adapting itself to the varying condition of its environment and its men, it has come to be marked by certain distinguishing features.

While it makes provision for the best equipped college men by maintaining the high standards of instruction which characterize modern education, yet, by not necessarily requiring for admission either a college diploma or acquaintance with any foreign tongue, it opens a door to many who have had only limited educational opportunities, or who are belated in beginning ministerial preparation, but who prove earnest and successful students, and become able and fruitful ministers.

On the Bond Foundation, and by other provision, it does certain work in the natural sciences and in other supplemental directions. By these means the students are brought close to nature and to real life.

By intimate friendly relations of teachers and pupils, by free class-room methods, and by constant supervision of individual student research, it seeks to retain the merit of the old-time system of private instruction and example in ministerial preparation, together with the thorough scientific temper which characterizes the intellectual work of to-day.

The degree of B.D. is conferred on those graduates whose attainments justify it.

CONVOCATION WEEK. — During one week in each year there is a large gathering of ministers from northeastern New England who, together with faculty and students, share in conferences with, and hear courses of lectures from, foremost intellectual and spiritual leaders. These for 1907-08, include Drs. Washington Gladden, Henry Van Dyke, and Charles Cuthbert Hall. The inspirational and practical value of the week is incalculable.

EXPENSES AND AID. — There is no charge for tuition, rooms, furniture, library, gymnasium, or any privilege of the seminary. The rooms of the dormitory are partly furnished. Board is about three dollars per week. The income of the Washburn and other funds amounts to about half the cost of board, and is given to those whose circumstances require it. Other funds are also available. From another fund small loans are made for temporary convenience of students. The extremely low cost of living at this Seminary brings the advantages here offered within the reach of those whose resources are the smallest, without loss of self-respect.

FIELD SCHOLARSHIPS. — Three Field scholarships are offered, one of \$50, to aid any student who remains to take a fourth year after graduating, and two of \$90 each at Bowdoin College, to assist students who, having graduated at the Seminary, are admitted to the College for further study.

PREACHING. — Students are encouraged to preach as much as is feasible with a view not only to self-help and service, but to their training as preachers.

LIBRARY. — The library contains about twenty-six thousand volumes.

GYMNASIUM. — The gymnasium is provided with suitable apparatus, and special instruction is given four days in the week.

Anniversary occurs Wednesday, June 5, 1907. The next seminary year opens Wednesday, Sept. 25, 1907.

Requests for catalogues, letters of inquiry, or applications for admission should be addressed to the Corresponding Secretary, Prof. WARREN J. MOULTON.

YALE UNIVERSITY.

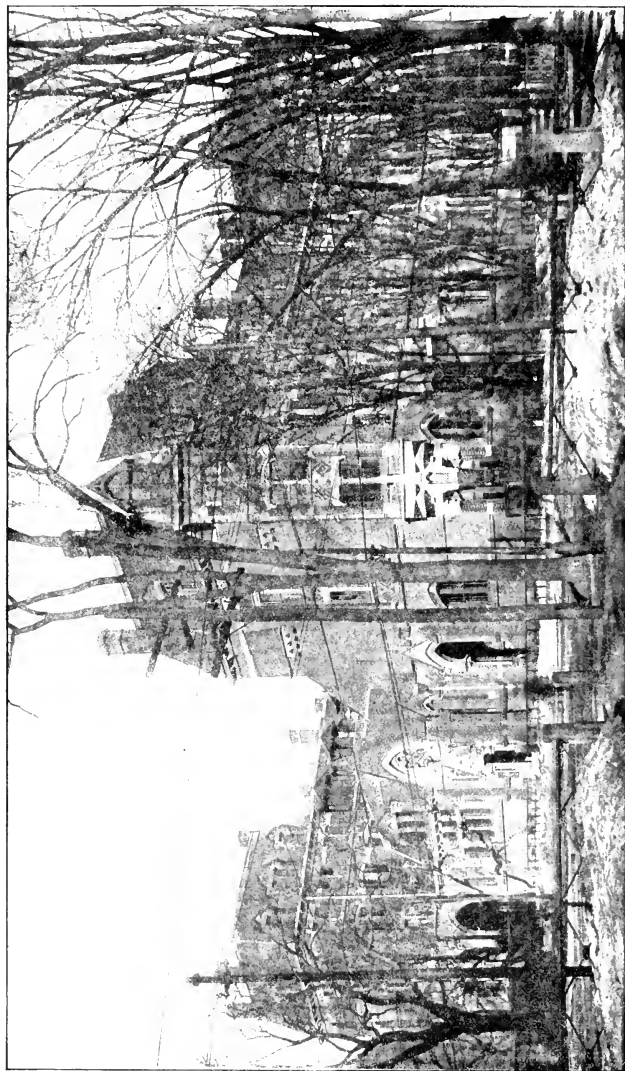

WEST DIVINITY HALL.

REFERENCE LIBRARY.

MARQUAND CHAPEL.

EAST DIVINITY HALL.

DIVINITY SCHOOL OF YALE UNIVERSITY, NEW HAVEN, CONN.

Opened for service, 1822.

FACULTY AND INSTRUCTORS.

ARTHUR TWINING HADLEY, LL.D., President.

GEORGE PARK FISHER, D.D., LL.D., Titus Street Professor of Ecclesiastical History, Emeritus.

LEWIS ORSMOND BRASTOW, D.D., Professor of Practical Theology.

EDWARD LEWIS CURTIS, PH.D., D.D., Holmes Professor of the Hebrew Language and Literature and Acting Dean.

———, Dwight Professor of Systematic Theology.

HARLAN PAGE BEACH, M.A., Professor of the Theory and Practice of Missions.

FRANK CHAMBERLAIN PORTER, PH.D., D.D., Winkley Professor of Biblical Theology.

BENJAMIN WISNER BACON, LITT.D., D.D., LL.D., Buckingham Professor of New Testament Criticism and Interpretation.

WILLISTON WALKER, PH.D., D.D., Titus Street Professor of Ecclesiastical History.

EDWARD CALDWELL MOORE, PH.D., D.D., Instructor in Systematic Theology.

CHARLES CUTLER TORREY, PH.D., Instructor in Semitic Languages.

CHARLES FOSTER KENT, PH.D., Instructor in Biblical Literature.

WILLIAM BACON BAILEY, PH.D., Instructor in Sociology.

EDWARD MORGAN LEWIS, M.A., Instructor in Elocution.

GEORGE DWIGHT CASTOR, M.A., Instructor in Biblical Literature.

ALBERT ALONZO MADSEN, M.A., Instructor in Palestinian Geography.

SPECIAL LECTURERS.

Rev. Principal PETER TAYLOR FORSYTH, D.D., of London, England, Lyman Beecher Lecturer.

Rev. President HENRY CHURCHILL KING, D.D., of Oberlin, Ohio, Nathaniel William Taylor Lecturer.

Rev. CHARLES LUTHER KLOSS, D.D., of Philadelphia, Alumni Lecturer.

RELATION TO THE UNIVERSITY. — The Divinity School is one of the co-ordinate departments of Yale University; its students enjoy all the general advantages of a university residence, and receive from the Corporation, on completing their three-years' course, the degree of B.D., and are enrolled among the alumni of the University.

COURSES OF STUDY. — The studies are of two classes, prescribed and elective. The prescribed studies, given by the Faculty, cover about two thirds of the required work of the three years; the elective studies may be made up from divinity courses or from courses given in the University. Students at the close of the second year of study have the option of continuing as candidates for the degree of B.D., or of becoming, by enrollment in the Graduate School, candidates for the degree of PH.D. (requiring two more years of resident study).

GRADUATE OR FOURTH-YEAR CLASS. — Students of approved scholarship, who have completed a three-years' course of theological study, here or elsewhere, are admitted to the Graduate Class, in which advanced studies in theology are pursued under the direction of the professors. Scholarship aid, to a limited amount, will, at the discretion of the Faculty, be given to men of superior scholarship. Members of this class may become candidates for the degree of M.A., or for that of PH.D., by enrollment in the Graduate Department of the University.

The school has two GRADUATE FELLOWSHIPS for the encouragement of further theological study in this country or abroad, the income of which is \$500 and \$1,200 in alternate years.

EXPENSES. — The charge for the care and heating of each room is, approximately, \$40 per annum. Board costs from \$3.00 to \$5.00 per week. The necessary expenses of a student for the school year of thirty-four weeks, exclusive of clothing and personal expenses, range from \$168 to \$245.

OPPORTUNITIES FOR SELF-HELP. — Scholarship aid is now considered not as a gift, but as a means of livelihood obtained by a definite amount of religious work, under competent supervision. The scholarship funds of the school are used to create opportunities for employment in New Haven and vicinity, through which the students may receive training in pastoral work. The average amount of time spent is six hours per week, for which the remuneration is \$100. Further opportunities for self-help, if needed, may be obtained through the Director of Religious Work. Prize scholarships of \$100 and \$50 are also offered to students of exceptional rank in scholarship.

TERM OF STUDY. — The next year will begin on Thursday, September 26, 1907.

APPLICATION FOR ADMISSION. — The conditions of admission are membership in some evangelical church, and a liberal education at some college or university. Catalogues and forms of application for admission may be obtained by addressing the Dean, Yale Station, New Haven, Conn.

HARTFORD THEOLOGICAL SEMINARY.



MADEYERMAN & CO.

HARTFORD THEOLOGICAL SEMINARY.

Founded, 1834.

BOARD OF INSTRUCTION.

CHESTER D. HARTRANFT, D.D., Honorary President.
 WM. DOUGLAS MACKENZIE, D.D., President, Systematic Theology.
 MELANCTHON W. JACOBUS, D.D., Dean, New Testament.
 AUSTIN B. BASSETT, D.D., Secretary, Experiential Theology.
 WALDO S. PRATT, MUS.D., Music and Liturgies.
 EDWIN K. MITCHELL, D.D., Early Church History.
 CLARK S. BEARDSLÉE, D.D., Biblical Dogmatics.
 ALEXANDER R. MERRIAM, D.D., Pastoral Theology.
 ARTHUR L. GILLETT, D.D., Apologetics.
 LEWIS B. PATON, PH.D., Old Testament.
 DUNCAN B. MACDONALD, B.D., Semitic Languages.
 EDWARD E. NOURSE, S.T.B., Biblical History and Theology.
 CURTIS M. GEER, PH.D., Mediæval and Modern Church History.
 CHARLES S. THAYER, PH.D., Librarian.
 SAMUEL SIMPSON, PH.D., American Church History.

HARRY G. BISSELL, B.A., Foreign Missions.
 ELWOOD G. TEWKSBURY, B.A., Foreign Missions.
 WILLIAM A. HOLLIDAY, B.D., Presbyterian Polity.
 CHARLES W. McCORMICK, D.D., Methodist Polity.
 EDWARD W. CAPEN, PH.D., Special Phases of Sociology.
 WINFRED R. MARTIN, PH.D., Comparative Religions.
 JOHN W. WETZEL, PH.B., Elocution.
 FREDERICK B. HARTRANFT, German.

THE SEMINARY aims (1) to develop a vigorous spiritual life as the only sound basis for scholarship and service, (2) to train in scientific methods of exegetical and historical research, (3) to discover the truth of God as revealed in the Scriptures, and the leading of his Spirit in history, and to apply that truth in the realms of thought and endeavor, so as to meet the present needs of the world and promote the spread of his Kingdom.

THE CURRICULUM is arranged in accordance with a system of Grouped Electives. It is thereby adjusted to the needs of students wishing either a balanced course, or one rather closely specialized. It is also fitted to University students prepared to acquire advanced standing.

THE MISSIONS COURSE, on the Lamson Foundation, provides opportunity for thorough Mission study.

THE HARTFORD SCHOOL OF RELIGIOUS PEDAGOGY, affiliated with the Seminary, supplies an invaluable supplement to the instruction in this department.

GRADUATE STUDY is strongly encouraged. The degrees of S.T.M. and PH.D. are given under carefully defined conditions. Two fellowships are offered in the undergraduate department, each for two years of foreign study. One fellowship, yielding \$1,000, is offered in post-graduate work.

THE APPARATUS includes a library of 85,000 volumes (excluding duplicates), museum, reading-room, gymnasium, music-room, etc.

TERMS OF ADMISSION. — Candidates for admission must be members of some Christian church and graduates of some college. Those who are not college graduates may, after examination, be admitted *on probation* during the first term. All courses are open to women on the same terms as to men.

EXPENSES. — No charge is made for tuition, rooms, furniture, and bedding, except a nominal fee of \$25 for use of steam and for supervision. Board is provided under the care of the Students' Association, at about \$4.00 per week.

Scholarship aid is provided for those needing it, in addition to the grant from the Education Society, varying in amount according to scholarly rank.

CALENDAR. — The seventy-fourth year begins Sept. 25, 1907, and closes May 27, 1908.

Address inquiries to the DEAN.

CHICAGO THEOLOGICAL SEMINARY.

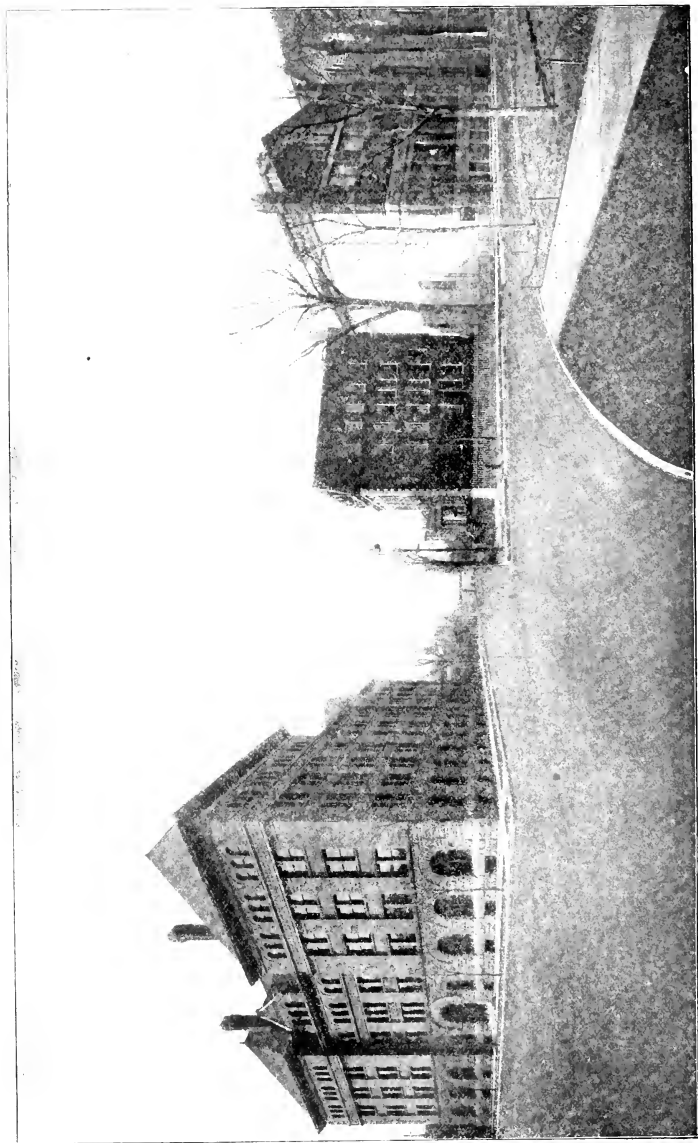

CHICAGO THEOLOGICAL SEMINARY.

Founded, 1856.

FACULTY AND INSTRUCTORS.

GEORGE N. BOARDMAN, D.D., LL.D., Emeritus Professor of Systematic Theology.
 G. BUCKINGHAM WILLCOX, D.D., Emeritus Professor of Congregational History,
 Polity, and Special Studies.

GRAHAM TAYLOR, D.D., LL.D., Acting President and Professor of Social Economics.

HUGH M. SCOTT, D.D., Church History.

EDWARD T. HARPER, PH.D., D.D., Old Testament and Biblical Theology.

FRANK W. GUNSAULUS, D.D., Acting Professor of Science and Art of Preaching.

FREDERICK W. ELLIS, B.D., Associate Professor of Old Testament and Dean of the
 Christian Institute.

FREDERICK M. BLANCHARD, M.A., Pulpit Oratory.

H. A. SMITH, B.A., Sacred Music.

CLARENCE A. BECKWITH, D.D., Systematic Theology.

CLYDE W. VOTAW, PH.D., Acting Professor of New Testament.

HERMAN F. A. OBENHAUS, B.L., B.D., German Institute.

OSCAR H. KRAFT, M.A., German Institute.

R. A. JERNBERG, B.D., Danish-Norwegian Institute.

OTTO C. GRAUER, Danish-Norwegian Institute.

FRIDOLF RISBERG, S.M.C., Swedish Institute.

MAGNUS E. PETERSON, Swedish Institute.

E. F. WILLIAMS, D.D., Church Polity.

JAMES L. BARTON, D.D., Foreign Missions.

FLORENCE A. FENSHAM, B.D., Christian Institute.

FLORENCE M. FREEMAN, Acting Librarian.

ADMISSION. — Candidates for admission must be college graduates or have equivalent preparation. Women as well as men are received.

COURSE OF STUDY. — The curriculum covers three years, and leads to diploma and B.D. degree. It is arranged in a system of grouped Electives, which give a general course with opportunity to specialize where desirable. The studies set out, from the point of view of Christian experience, are carried on in a reverent, historical, and critical spirit, and aim at a culmination in practical fitness for the ministry.

FOREIGN AND CHRISTIAN INSTITUTES. — In these independent courses men are trained to preach in both English and the German and Scandinavian languages. For the German a high school training, and for the Scandinavian a good common school fitness, is required. In the Christian Institute men and women are trained for various forms of church work.

SEMINARY SETTLEMENT. — Chicago Commons, of which Dr. Graham Taylor is warden, is a laboratory in practical theology, for the students.

APPARATUS. — Hammond Library contains over 20,000 carefully selected volumes, current theological and literary magazines, all arranged according to departments in separate alcoves for easy reference. There are a reading room, music room, a gymnasium with physical director, and light, airy, quiet dormitories looking out on Union Park.

EXPENSES AND AID. — The only charge is a nominal fee of \$1.00 a week for heated, lighted and furnished rooms. Board can be secured near the Seminary for \$3.00 or \$4.00 a week. Loans from \$75 to \$175 a year are granted worthy men, in addition to the grant from the Education Society. Each graduating class is offered also a fellowship, the income of \$10,000, for two years of foreign study.

CALENDAR. — The next Seminary year begins Wednesday, September 25, 1907, and ends the second Thursday in May, 1908, with vacation of two weeks at Christmas.

OBERLIN THEOLOGICAL SEMINARY.

OBERLIN, OHIO.

Opened for service in 1835.

FACULTY.

- HENRY C. KING, D.D., President, Finney Professor of Theology.
 EDWARD I. BOSWORTH, D.D., Dean, Professor of the New Testament Language and Literature.
 G. FREDERICK WRIGHT, D.D., LL.D., Professor of the Harmony of Science and Revelation.
 ALBERT H. CURRIER, D.D., Holbrook Professor of Sacred Rhetoric and Practical Theology.
 ALBERT T. SWING, D.D., Professor of Church History.
 KEMPER FULLERTON, A.M., Secretary and Registrar, Professor of the Old Testament Language and Literature.
 LOUIS F. MISKOVSKY, A.M., Principal of the Slavic Department, and Professor of the Bohemian Language.
 WILLIAM G. CASKEY, A.M., Professor of Elocution.
 ALBERT B. WOLFE, PH.D., Associate Professor of Sociology in Oberlin College.

THE SEMINARY is open to students of all denominations. It has a full corps of professors of its own and offers its students all the work essential to a theological training. In addition, students are admitted to the college classes without charge.

Applicants for admission must present college diplomas. Upon graduation, the academic degree of Bachelor of Divinity is conferred.

The minimum requirement for all candidates for a degree is 1,440 hours of lectures and recitations. The most essential courses of each department are required; this work amounts to 764 hours. Hebrew being elective, the required amount of work in the Old Testament department may be done either in Hebrew Exegesis or in Introduction and Biblical Theology. In addition to the required work, a large number of elective courses is offered, aggregating 1,640 hours, from which each student elects at least 676 hours. These courses cover a large range of more advanced work in the several departments.

There are in the ministry many who have not received adequate training for it and who soon discover their need of theological study. The reasonable requirements for admission to the regular courses of theology place such training beyond the reach of many men of this class. In the interest of a better educated ministry the Seminary offers its advantages to a limited number of ordained ministers who have already held a pastorate, and who wish to enter upon theological studies for not less than a full year. They may enter such courses as they are prepared to pursue with profit, and will be given certificates for all work completed.

SLAVIC DEPARTMENT. — The object of this department is to train up pastors for the Slavic immigrants to this country. Thorough instruction is given in the Bohemian language. The course of study varies to suit the needs of individuals, and culminates in the regular theological course.

SPEAR LIBRARY contains about 107,000 volumes.

EXPENSES. — Council Hall, the Seminary building, has fully furnished rooms with hot-water heat for fifty students. Those rooming here pay a moderate incidental fee, varying according to location of room. Other students pay a fee of \$6. Aside from this fee there is no charge made by the Seminary. The price of board in Oberlin is from \$2.00 to \$3.00 a week. Other expenses are correspondingly low.

PECUNIARY AID is granted to those who need it, from the Congregational Education Society, and from Seminary scholarship funds. The amount ordinarily received from the Education Society has not been less than \$50. The Seminary funds are awarded for excellence in scholarship in the form of merit scholarships varying in amount from \$50 to \$100 each year, and in the form of remuneration for country and city mission work which is abundant in the vicinity. There is also a loan fund. There has generally been abundant opportunity for work in Home Missionary fields and elsewhere during the summer vacation of four months, and occasional preaching for remuneration is possible during term time.

The year of study consists of thirty-two weeks in two semesters. The next year begins Wednesday, Sept. 18, 1907. For further information address Dean EDWARD I. BOSWORTH.

PACIFIC THEOLOGICAL SEMINARY, BERKELEY, CAL.

Opened for service, 1869; established at Berkeley, 1901.

FACULTY.

- JOHN KNOX McLEAN, D.D., President, and Lecturer on Pastoral Methods.
 CHARLES SUMNER NASH, M.A., D.D., Dean, Professor of Homiletics and Pastoral Theology.
 WILLIAM FREDERIC BADE, B.D., PH.D., Professor of Old Testament Literature and Semitic Languages, and Secretary of the Faculty.
 ————, Professor of New Testament Greek and Exegesis.
 JOHN WRIGHT BUCKHAM, D.D., Professor of Christian Theology.
 ARLEY BARTHOW SHOW, M.A., Professor of Mediæval History, Stanford University, Lecturer in Church History, 1906-1907.
 GEORGE TOLOVER TOLSON, M.A., B.D., Instructor in Church History, and Acting Librarian.
 MILES BULL FISHER, A.B., B.D., Instructor in Elocution.
 JAMES ALEXANDER CHAMBERLIN, D.D., Lecturer in Sociology.

The Faculty is further strengthened by co-operation with Dean HIRAM VAN KIRK, B.D., PH.D., of the Berkeley Bible Seminary, Pres. CLAIBORNE MILTON HILL, D.D., of the Pacific Baptist Divinity School, and Dean EARL MORSE WILBUR, M.A., of the Unitarian Divinity School.

Also, from the University of California, GEORGE HOLMES HOWISON, M.A., LL.D., Professor of Intellectual and Moral Philosophy; CHARLES MILLS GAYLEY, LITT.D., LL.D., Professor of the English Language and Literature; CORNELIUS B. BRADLEY, M.A., Professor of Rhetoric; ALEXIS F. LANGE, PH.D., Professor of the Theory and Practice of Education; JOHN FRYER, LL.D., Professor of Oriental Languages and Literatures; THOMAS RUTHERFORD BACON, A.B., B.D., Professor of Modern European History; WILLIAM POPPER, PH.D., Associate Professor of Semitic Languages and Literatures; CHAS. RIEBER, PH.D., Associate Professor of Philosophy.

The Seminary is located at Berkeley, the seat of the University of California. It is thus enabled to avail itself freely of the advantages of this University, among the foremost in the United States, all of its courses being open to the Seminary students. Courses by the eight professors of the University named above have been incorporated in the Seminary curriculum, these men forming, to all intents and purposes, an associate faculty. The Library of the University (over 150,000 volumes) and the special library of the Seminary (10,000 volumes) afford large opportunities for special study. Preparation in the languages of China and Japan can be had in the Oriental Department of the University, or in medicine in the Medical School. The climate is remarkably even, constantly cool, stimulating, and favorable for study during the entire year, knowing nothing of debilitating spring changes or prostrating summer heats.

The main purpose is to train men for the practical ministry, especially the Congregational ministry. The usual courses in Exegetical, Historical, Systematic, and Practical Theology are provided. The prescribed courses, about two thirds of the whole, are arranged to cover the fundamental parts of all departments. For the rest the student, so far as prepared, is allowed to choose freely among electives covering all recognized branches. Eighty units of credit are the required minimum for graduation, a unit representing one class-room exercise a week for a half year. Hebrew is not required (Greek is) for the degree of B.D., but unusual facilities are furnished for acquiring it. The University of California has established an excellent course in modern charities.

THE SUMMER SCHOOL OF THEOLOGY, conducted in connection with the Summer School of the University, for the last two years with great success, will be held again this year. Four other theological seminaries have agreed to co-operate.

THE SEMINARY is open to students of every Christian denomination, to women as well as to men. A college diploma, or in lack of that, evidence of literary and scientific attainments equivalent to an A.B. degree, is required for admission to regular standing as a candidate for the B.D. degree. Advanced courses are provided for graduate students. Special students may be received, as in the University, to such studies as they are qualified to pursue.

Regarding expenses and pecuniary aid and for further information, address President McLean or Dean Nash.

THE NEXT YEAR BEGINS Aug. 20, 1907.

STUDENTS.

NAMES AND RESIDENCES	* College and Year of Graduating	† Seminary and Class
Agar, (Miss) Winifred Garfield, Berkeley, Cal.	U. of Cal. 1906	Pacific, Jun.
Akana, Akaiko, Hawaii.	—	— Hartford, Spec.
Albarian, Sarkis Manoog, Tarsus, Asia Minor.	Amer.Int'l, 1904	Hartford, Sen.
Alexander, Wm. Herbert, Derby, Conn.	Cheshunt, 1901	Yale, Grad.
Allen, Eric Reece, San Diego, Cal.	U. of Cal. 1906	Hartford, Jun.
Allingham, Robert, Bridgeman, Mich.	Sligo, Ire. —	Chicago, Mid.
Altarelli, Carlo, Newark, N. J.	—	Yale, Jun.
Ames, Wm. Porter, Grant, Mont.	Grant Coll. —	Bangor, Sen.
Anderson, Gustav Albin, West Troy, N. Y.	—	Chicago, Sw. Sen.
Anderson, Jonas Wilhelm, Worcester, Mass.	—	Chicago, Sw. Mid.
Anderson, Marcus J., Chicago, Ill.	—	Chi'go, D.N. Sen.
Andrews, Deumer Lorenzo, Butler, Ohio.	W.Lafayette 1905	Oberlin, Jun.
Angus, Samuel, Ballymena, Ireland.	Roy. U. Ire. 1902	Hartford, Grad.
Armstrong, Thomas, Chicago, Ill.	—	Chicago, Spec.
Aylsworth, Raymond Garfield, Bethany, Neb.	Cotner U. 1896	Yale, Spec.
Bacon, Alvin Converse, Brandon, Vt.	Williams, 1904	Hartford, Sen.
Barnhart, John Milton, Oakland, Cal.	N.Mex.Agr. —	Pacific, Grad.
Barker, Ralph Andrews, Calais, Me.	Yale U. 1897	Bangor, Sen.
Barton, Clarence L., Andover, Mass.	—	Andover, Spec.
Beadle, Harry Annesley, Franklin, Conn.	Bowdoin, 1900	Yale, Spec.
Beardslee, Raymond Augustus, Windsor, Conn.	Yale, 1905	Hartford, Mid.
Beckwith, Holmes, Berkeley, Cal.	U. of Cal. —	Pacific, Jun.
Bell, Robert, New Haven, Conn.	—	Yale, Mid.
Bentson, Henry Arthur, New Gotland, Kan.	—	Chicago, Sw. Mid.
Berg, William Vanderveer, Easton, Pa.	Lafayette, 1905	Hartford, Mid.
Bersagel, Andreas, Stavanger, Norway.	—	Chi'go, D.N. Mid.
Blood, Charles Rowell, Rantoul, Ill.	—	Chicago, Grad.
Bolt, Ernest Albert, St. John, West N. B.	U. of Me. —	Hartford, Sen.
Bradley, Ernest Bausor, San Rafael, Cal.	U. of S. Cal. 1899	Pacific, Grad.
Brieglet, Gustavo A., Beacon Falls, Conn.	—	Yale, Jun.
Briggs, Leslie Burdette, Berkeley, Cal.	U. of Pac. 1905	Pacific, Mid.
Brokie, Rev. John M., Orono, Me.	—	Bangor, Grad.
Brotherston, Bruce Wallace, Coburg, Ontario.	Williams, 1903	Andover, Fel.
Browne, Charles Ellsworth, Hartford, Conn.	Dartmouth, 1902	Hartford, Spec.
Brown, Fred, New Bedford, Mass.	Taylor U. —	Bangor, Sen.
Brown, Herbert Stanley, Darien, Conn.	Yale, 1881	Yale, Grad.
Brown, Hugh Elmer, Dayton, Wash.	Whitman, 1904	Yale, Sen.
Buchanan, Wm. James, Old Town, Me.	Mt.Allison U. 1906	Bangor, Jun.
Buerge, John George, Rheinfelden, Switzerland.	Bezirk-Se'le. —	Chicago, Mid.
Bullock, Motier Carlos, Lapeer, Mich.	Olivet Col. 1902	Oberlin, Sen.
Burdon, Henry Fontaine, Barkhamsted, Conn.	Amherst, —	Hartford, Sen.
Burgess, Hubert Frederick, Sunnyside, Wash.	Oberlin, 1890	Pacific, Grad.
Burgh, David Tash, Westbrook, Me.	—	Bangor, Jun.
Burrows, William, New York, N. Y.	St. Stephens, 1902	Yale, Grad.
Burtner, Elmer Edwin, Hinton, Va.	Otterbein U. 1906	Yale, Jun.
Burton, Marion LeRoy, Minneapolis, Minn.	Carleton, 1900	Yale, Grad.
Bushnell, Mary Sellars, Hartford, Conn.	—	Hartford, Spec.
Butterfield, Ray Evan, Perkinsville, Vt.	Dartmouth, 1906	Hartford, Jun.
Bysse, Ernest W., Rowayton, Conn.	Columbia U. 1901	Yale, Grad.
Cady, (Mrs.) Marie L., Berkeley, Cal.	—	Pacific, Spec.
Cady, Vernon Mosher, Berkeley, Cal.	U. of Cal. —	Pacific, Spec.
Calderwood, Charles Melancthon, Brooklyn, Ia.	Iowa, 1900	Yale, Sen.
Campbell, Thomas, Chicago, Ill.	Moody Inst. —	Chicago, Spec.
Cassel, Isaac, Bradford, Ohio.	Defiance, 1904	Oberlin, Mid.
Castor, George DeWitt, Kansas City, Mo.	Drury, 1898	Yale, Grad.
Champlin, Charles Chaffee, Petaluma, Cal.	U. of Cal. 1902	Pacific, Jun.

* A dash in the column of colleges implies that the student has never been connected with any college; the name of a college followed by a dash in place of year implies that the student was connected with that college, but did not complete the course. A list of the colleges and universities may be found at the end of this list.

† "Sen." means Senior. "Mid." Middle. "Jun." Junior. "Spec." means Special Course. "Grad." means Graduate Class. "D. N.," "Ger.," "Slav.," and "Sw." mean *Dano-Norwegian*, *German*, *Slavic* and *Swedish* Departments, in Chicago and Oberlin.

NAMES AND RESIDENCES	College and Year of Graduating	Seminary and Class
Chapman, Adelbert Putnam, Northfield, Conn.	Yale, 1865	Yale, Mid.
Chop, Andrew, Charleroi, Pa.	— —	Oberlin, Slav.
Christianson, Chas. John, Miranda, S. D.	Redfield, 1905	Chicago, Mid.
Christie, Mary Phelps, Tarsus, Asia Minor.	Bryn Mawr. —	Hartford, Sen.
Clapp, Raymond G., Boston, Mass.	Boston U. 1900	Yale, Grad.
Coates, Matthew Wesley, Berkeley, Cal.	Calif. Col. 1905	Pacific, Spec.
Cook, Raymond Eugene, Troy, N. Y.	Williams, 1905	Yale, Spec.
Crossland, Edgar, Portsmouth, England,	— —	Bangor, Mid.
Curtis, Allen Lewis, Castlewood, S. D.	Beloit, 1901	Chicago, Sen.
Curtis, Charles Lawrence, Andover, Mass.	— —	Andover, Spec.
Curtis, Willard Hallowell, Dennysville, Me.	— —	Bangor, Jun.
Cutler, Ethel, Jamestown, N. Y.	Mt. Holyoke, 1903	Hartford, Sen.
Dahlstrom, August Henry, Minneapolis, Minn.	— —	Chicago, Sw. Mid.
Dako, Kristo Anastas, Worecha, Albania.	U. Buchar't, 1905	Oberlin, Jun.
Davies, J. W. F., Chicago, Ill.	Yankton, 1903	Chicago, Sen.
Dean, Frank Warren, San Lorenzo, Cal.	Doane, 1895	Pacific, Grad.
DeHaan, Arie Benj., Pella, Ia.	Iowa Col. 1906	Oberlin, Jun.
Dewey, LeRoy Lyster, Decatur, Mich.	Albion, 1906	Hartford, Jun.
Dibble, William L., Chicago, Ill.	— —	Chicago, Grad.
Dickson, John Luther, Pleasant Valley, Conn.	— —	Yale, Mid.
Diehl, Grover Louis, Lewisville, Ohio.	W. Lafayette, 1904	Oberlin, Mid.
Dillin, Ernest Stewart, Coshocton, Ohio.	O. State U 1904	Oberlin, Sen.
Dodd, Rollin, Ballard, Wash.	Whitman, 1906	Yale, Jun.
Dominica, Angelo di, New Haven, Conn.	— —	Yale, Spec.
Donat, Anton Soucek, St. Charles, Ill.	Carleton, 1905	Hartford, Jun.
Dougherty, Rob't Chambers, Kansas City, Kan.	Washburn, 1902	Hartford, Sen.
Douglass, Roscoe Dwight, Dunlap, Ia.	Iowa Col. 1899	Oberlin, Sen.
Driver, George Hibbert, Wakefield, Mass.	Berlin, Ger. —	Yale, Fel.
Drysdale, Robert John, Forest, Ontario.	Knox, 1905	Yale, Grad.
Dunham, Charles Ernest, Oakland, Cal.	Calif. Col. —	Pacific, Spec.
Eastman, Finley Eugene, Minneapolis, Minn.	Carleton, 1903	Oberlin, Jun.
Eastman, Vinton Powers, Osage, Ia.	Carleton, 1903	Oberlin, Sen.
Ebersole, Amos A., Sterling, Ill.	U. Chicago, 1899	Oberlin, Mid.
Ebertz, Louis, Ems, Germany.	Real-Schule, —	Chi'go, Ger. Mid.
Echterbecker, Chas. Fred., Hoboken, N. J.	— —	Bangor, Sen.
Egbert, James, Bellevue, Mich.	Hiram Col. 1904	Oberlin, Sen.
Ehlers, Jacob Henry, Dashwood, Ontario.	Northw't'n, 1905	Chicago, Mid.
Elmen, John Emanuel, Worcester, Mass.	— —	Chicago, Sw. Mid.
Evans, James Fraser, Georgetown, Ontario.	Toronto U. 1893	Yale, Grad.
Favor, Paul Gordon, Lowell, Mass.	Dartmouth, 1904	Andover, Mid.
Ferris, Walter Lewis, Oak Park, Ill.	Beloit, 1905	Yale, Mid.
Fjeldsgaard, Adolph B, Chicago, Ill.	— —	Chi'go, D.N. Mid.
Fischer, Theodore, New Bremen, Ohio.	Elmhurst, 1900	Hartford, Sen.
Fisher, James Oren, Chicago, Ill.	U. Chicago, —	Chicago, Sen.
Fisher, Lucien Clarence, Tallahassee, Fla.	Fisk U. 1903	Oberlin, Sen.
Flammer, William, Covington, Ohio.	Un. Chris. 1901	Oberlin, Sen.
Folta, Adam Paul, Mt. Pleasant, Pa.	— —	Oberlin, Slav.
Foote, Frederick William, Veazie, Me.	— —	Bangor, Mid.
Foster, Ora Delmer, Anderson, Ind.	Manchester, 1906	Oberlin, Jun.
Fox, Paul, Cleveland, Ohio.	W. Res. U. 1906	Oberlin, Sen.
Franklin, Charles, Houstonia, Wis.	Central, 1895	Yale, Grad.
Frazier, Silas H., Berkeley, Cal.	— —	Pacific, Spec.
French, Geo. Washington, Springfield, Mass.	— —	Bangor, Sen.
French, Rev. Howard Dakin, Hampden, Me.	— —	Bangor, Grad.
Fridstrom, Carl Emil, Ridgway, Pa.	— —	Chicago, Sw. Sen.
Furuya, Magoziro, Los Angeles, Cal.	— —	Chicago, Spec.
Galt, Elmer W., Shenandoah, Ill.	Tabor, 1906	Chicago, Jun.
Gardner, Harold Irving, Burnside, Conn.	Yale, 1904	Hartford, Sen.
Gilbert, Thomas Howard, Salt Lake City, U.	Kansas U. 1900	Oberlin, Spec.
Gilmore, Arthur Harold, Attleboro, Mass.	Amherst, 1906	Andover, Jun.
Glurna, Joseph, Monessen, Pa.	Mt. Pleas. In. —	Oberlin, Slav.
Goebel, Louis William, St. Charles, Mo.	Elmhurst, 1903	Hartford, Sen.
Good, Charles Martin, Harrisonburg, Va.	Otterbein U. 1904	Yale, Sen.
Goodsell, Fred Field, Berkeley, Cal.	U. of Cal. 1902	Hartford, Fel.
Granholt, Oscar Arvid, Brooklyn, N. Y.	— —	Chicago, Sw. Mid.
Green, Rev. Chas. Chester, N. Monroeville, O.	— —	Oberlin, Spec.
Green, Edgar, Chicago, Ill.	U. B. Sem. —	Chicago, Spec.
Gregg, Arthur Eugene, Goffstown, N. H.	— —	Bangor, Sen.

NAMES AND RESIDENCES	College and Year of Graduating	Seminary and Class
Gregory, Raymond Rogers, Gilbert, Pa.	F'k'n&M'r'l, 1904	Yale, Sen.
Grimes, Harry, Brodhead, Wis.	Beloit, 1905	Yale, Mid.
Gronlund, Herman, Springfield, Mass.	— —	Chicago, Sw. Jun.
Gross, Daniel Irving, Andover, Mass.	Bowdoin, 1902	Andover, Mid.
Hall, George Anthony, Brookline, Mass.	M. I. T. 1901	Yale, Mid.
Hall, William Ralph, Pontiac, Mich.	U. of Mich. 1905	Hartford, Mid.
Hallberg, Carl August, Pittsburg, Pa.	— —	Chicago, Sw. Mid.
Hallington, Albert J., New Haven, Conn.	Sw. Theo. S. 1905	Yale, Spec.
Hahn, Augustus Dana, Warren, Me.	— —	Bangor, Mid.
Hamilton, Hugh Kenneth, Oakland, Cal.	O. Wes. U. 1903	Pacific, Sen.
Harris, Robert Nelson, New Haven, Conn.	— —	Yale, Spec.
Harris, William Henry, East Village, Conn.	Wes.T.M'n'l, —	Yale, Sen.
Hart, Frank Wheeler, Wabash, Ind.	Redfield, 1898	Chicago, Sen.
Hart, William Wallace, Chicago, Ill.	Western, —	Chicago, Spec.
Hatfield, George Bennett, Batavia, Ohio.	Oberlin Col. —	Oberlin, Mid.
Hawkes, Albert Scott, Wilson, Conn.	Oberlin, 1893	Hartford, Grad.
Heath, George Edwin, Everett, Mass.	Wesleyan, 1906	Hartford, Jun.
Hedegaard, Samuel, Pullman, Ill.	— —	Chi'go, D N. Jun.
Held, Fred., Clinton, Mass.	— —	Chi'go, Ger. Jun.
Henderson, Luther Bateman, Newport, N. J.	N. Y. U. 1906	Yale, Jun.
Hendricks, William E., St. Croix, Danish W. I.	— —	Yale, Spec.
Henry, Bertram Curtis, Wollaston, Mass.	Harvard, 1886	Andover, Jun.
Hester, J. C. Paul, Berkeley, Cal.	— —	Pacific, Spec.
Hill, Rev. Albert Lewellyn, Bangor, Me.	— —	Bangor, Grad.
Hill, Fred Burnett, Hartford, Conn.	Carleton, 1900	Hartford, Grad.
Hiwale, Anend Sidoba, Bombay, India.	Ah'm'd'n'gar, 1904	Bangor, Sen.
Hoefler, Martin Charles, Higginsville, Mo.	Elmhurst, 1901	Hartford, Sen.
Hoersch, Henry, Hebron, N. D.	Redfield, —	Chicago, Ger. Jun.
Holman, Andrew W., Dixfield, Me.	— —	Bangor, Jun.
Holman, Geo. W., Dixfield, Me.	— —	Bangor, Spec.
Hostetter, Victor Grant, Lorain, Ohio.	Bethany, 1906	Oberlin, Mid.
Howell, William Rabon, Wilson, N. C.	Milligan, 1904-05	Yale, Jun.
Hoyle, Joseph L., Pelham, N. H.	Me.Cong.In. —	Andover, Grad.
Hoyt, Friend Edward, Shelton, Conn.	— —	Yale, Spec.
Huizinga, Arnold v. C. P., Hartford, Conn.	Groningen, 1896	Hartford, Grad.
Hunt, Theo. Carl, Riceville, Ia.	Colorado, 1904	Chicago, Jun.
Huntington, George Herbert, Milton, Mass.	Williams, 1900	Hartford, Sen.
Hutchins, Jason Herbert, Billerica, Mass.	Colorado, 1906	Bangor, Jun.
Imes, George Lake, Harrisburg, Pa.	Lincoln U. 1904	Hartford, Sen.
Indy, Clayton, Andover, Mass.	Otterbein U. 1903	Andover, Jun.
Irelau, Otto B., San Francisco, Cal.	— —	Pacific, Spec.
Jenkins, Elias, Boverton, Wales.	— —	Bangor, Mid.
Jenkins, James Garfield, Ebensburg, Pa.	— —	Bangor, Jun.
Jertberg, Frans Oscar, Springfield, Mo.	— —	Chicago, Sw. Sen.
Jevne, Charles Arthur, Buchanan, N. D.	— —	Chicago, Grad.
Johansson, Eman. Aaron, Okelbo, Sweden.	Bethany, 1903	Chicago, Sen.
Johnson, Carl G. E., Chicago, Ill.	— —	Chicago, Sw. Mid.
Johnson, Elmer Ellsworth Schultz.	Princeton, 1899	Hartford, Fel.
Johnson, Obed Simon, Lanyon, Ia.	Carleton, 1906	Hartford, Jun.
Johnson, Oscar F., Hartford, Conn.	— —	Chicago, Sw. Jun.
Johnson, William Henry, Chicago, Ill.	Cliff Col.Eng. —	Chicago, Mid.
Johnson, William Theo., Mears, Mich.	— —	Chicago, Sw. Mid.
Johnston, John Francis, Glencoe, Canada.	Ill. Wes. U. 1898	Yale, Grad.
Johnstone, Thomas, Westville, Nova Scotia.	— —	Bangor, Sen.
Jones, Arthur, Tonganoxie, Kan.	Friends U. 1903	Yale, Mid.
Jones, Augustine, San José, Cal.	Stanford U. 1905	Chicago, Mid.
Jones, Leonora Hawkes, S. China, Me.	— —	Bangor, Sen.
Jones, Paul W., Three Rivers, Mich.	Olivet Col. —	Oberlin, Mid.
Jonsveld, Oluf M., Brooklyn, N. Y.	— —	Chi'go, D.N. Jun.
Jordan, Elwyn Knowlton, Lewiston, Me.	Bates, 1901	Hartford, Sen.
Juell, Hans C., Halbrite, N. Dak.	Fargo Col. 1905	Oberlin, Mid.
Kalaidjian, Mihran Tatios, Everek, Asia Minor.	St. Paul's In. —	Yale, Grad.
Kauerz, Henry, Chicago, Ill.	Northw't'n, 1906	Chicago, Ger. Jun.
Kellogg, Edwin Dwight, Orange, Mass.	— —	Bangor, Jun.
Kennedy, Alfred J., Oakland, Cal.	U. Pacific, —	Pacific, Sen.
Kenyon, Floyd Steele, New Haven, Conn.	Berke'y D.S. 1906	Yale, Spec.
Kerian, Sarkis Ohan, Adana, Asia Minor.	St. Paul's In. 1899	Yale, Spec.
Kerr, Joseph Young, Chicago, Ill.	U. of Mich. 1905	Chicago, Jun.

NAMES AND RESIDENCES	College and Year of Graduating	Seminary and Class
Kershaw, Charles Henry, Methuen, Mass.	— —	Andover, Spec.
Kierstead, William Oded, Oakland, Me.	— —	Yale, Spec.
Kirker, James Kirk, Odessa, Mich.	Olivet Col. 1903	Oberlin, Sen.
Kirkpatrick, John Ervin, Topeka, Kan.	Yale U. 1906	Yale, Grad.
Kiyama, Kiyogora, Tokyo, Japan.	Tohoku G'n, 1898	Pacific, Jun.
Knapp, Ezra Charles, Blissfield, Mich.	U. Mich. 1902	Hartford, Sen.
Knappensberger, J. William, New Haven, Conn.	F'k'n&M'r'l, 1873	Yale, Spec.
Knight, Ethelind C., Springfield, Me.	Mt. Holyoke 1903	Bangor, Spec.
Kocerba, John, Braddock, Pa.	— —	Oberlin, Slav.
Koshiha, Saburo, Tokyo, Japan.	Un. Chris. 1904	Oberlin, Sen.
Koukol, Chas. Joseph, Upland, Ind.	Taylor Acad. —	Oberlin, Slav.
Kubushiro, Naokatsu, Kumamoto, Japan.	Seimon G'n, —	Pacific, Spec.
Kumon, James Atrutoshi, Osaka, Japan.	Kausai Lan, 1898	Yale, Spec.
Kurtz, Daniel Webster, Hartville, Ohio.	Juniata Col. 1905	Yale, Mid.
Kuyper, John W., Sioux Center, Ia.	Oberlin, 1906	Oberlin, Jun.
Lagerquist, Walter Edward, Clarinda, Ia.	Simpson, 1903	Yale, Spec.
Lambert, George Christopher, Boston, England.	Nottingham, —	Yale, Grad.
Lang, Stephen Christian, New York, N. Y.	Amity T. S. —	Bangor, Jun.
Lathrop, Theodore Burger, Ashland, Wis.	Beloit, 1903	Yale, Mid.
Latorett, Kenneth Scott, Oregon City, Ore.	McMinnv'e, 1904	Yale, Spec.
Launsbach, Henry, Sherrill Mound, Ia.	Epworth, —	Chi'go, Ger. Jun.
Leavitt, Darwin Ashley, Beloit, Wis.	Beloit, 1904	Yale, Sen.
Lepper, Howard Adams, Germantown, Pa.	Ref. Epis. Sem. —	Chicago, Spec.
Lindeman, Herman Henry, Milford, Neb.	U. of Neb. 1903	Yale, Jun.
Lippinberger, Karl, Solnhofen, Germany.	Volks-Schule, —	Chi'go, Ger. Mid.
Lippincott, William A., Jacksonville, Ill.	Illinois, 1903	Chicago, Mid.
Locke, Robert James, Stillman Valley, Ill.	— —	Chicago, Grad.
Loe, Ingvar John, Drammen, Norway.	— —	Chi'go, D.N. Mid.
Lohmann, Hermann, New York, N. Y.	— —	Bangor, Jun.
Longworth, William Hayes, Freeport, Ohio.	W. Lafayette 1906	Yale, Jun.
Lundberg, Martin, Chicago, Ill.	— —	Chicago, Sw. Mid.
Lutz, Albert Simon, Berkeley, Cal.	V'd'b't U. 1902	Pacific, Grad.
Mace, John Wilson, Camden, N. J.	— —	Yale, Spec.
MacHoughton, Roy, Derby, Conn.	Olivet, 1902	Yale, Grad.
MacInnes, Peter John, Ingonish, Cape Breton.	U. Maine, —	Hartford, Sen.
MacMichael, James, Winnebago, Ill.	Occidental, 1906	Yale, Mid.
Madsen, Albert Alonzo, Durham, Conn.	Moravian, 1900	Yale, Grad.
Maier, Karl K., Hosmer, S. D.	Redfield, —	Chi'go, Ger. Jun.
Martin, Alfred, St. Louis, Mo.	— —	Bangor, Mid.
Martin, Harry Stratton, Spring Valley, Wis.	Carlton. 1903	Bangor, Jun.
Mathews, Burleigh V., Auburndale, Mass.	Boston U. 1900	Hartford, Mid.
Mathias, Pearl Eugene, Highspire, Pa.	Leb'n Valley, '05	Yale, Mid.
Maurer, W. Irving, Easton, Conn.	Beloit, 1906	Yale, Jun.
Maynard, Newell Carrol, Lincoln, Me.	— —	Bangor, Sen.
McAllister, Milton Vosmus, South Paris, Me.	Bates, —	Bangor, Jun.
McBride, Arthur Andrews, Austin, Minn.	Minn. U. 1900	Andover, Sen.
McCombe, John Warren, New York.	Durham, Eng. '96	Hartford, Grad.
McCord, Robert Bryan, Tallahassee, Fla.	Fla. State, 1905	Yale, Mid.
McDonald, Lawrence Free, Parkton, Md.	Wesleyan, 1906	Hartford, Jun.
McDougal, Geo. LaFayette, LaGrange, Ill.	U. of Chi'go, 1893	Chicago, Jun.
McNeill, Frederick, McNeill's Mills, P. E. Island.	— —	Bangor, Mid.
Merrill, Frederick Guy, Antioch, Cal.	Albany Law, 1887	Pacific, Sen.
Meserve, Marshall Wm., San Francisco, Cal.	Moody B. In. 1903	Pacific, Mid.
Milbury, George D., Tracy Mills, N. Brunswick	Bates, 1903	Yale, Sen.
Millar, Morgan, Brooklyn, N. Y.	Harvard U. 1897	Yale, Spec.
Miller, Clifford Leonard, Columbia, Tenn.	Fisk U. 1904	Andover, Sen.
Miller, Malcolm Foote, Abingdon, Ill.	Hedding, 1905	Chicago, Mid.
Mix, Ralph Hooker, Stamford, Conn.	Wesleyan, 1905	Hartford, Mid.
Montgomery, Bertha K., Smith Center, Kan.	— —	Chicago, Jun.
Montgomery, Royal J., Smith Center, Kan.	Kansas U. 1904	Chicago, Mid.
Moore, (Miss) Freda Augusta, Berkeley, Cal.	S. F. Nor. Sch. '99	Pacific, Spec.
Morgan, Walter Ames, Lunenburg, Vt.	— —	Bangor, Jun.
Morrill, Belle Chapman, South Hadley, Mass.	Mt. Holyoke 1906	Hartford, Jun.
Morris, Arthur Hayden, Mt. Vernon, N. Y.	— —	Bangor, Mid.
Morris, Luther, Froudeg, Glyn Ruabon, N. Wales	— —	Bangor, Jun.
Moseley, John Henry, Gt. Barrington, Mass.	— —	Bangor, Jun.
Mower, William W., Vermilion, Ill.	U. of Neb. 1905	Chicago, Mid.
Mowery, Dwight Fay, Northfield, Minn.	Carleton, 1905	Hartford, Jun.

NAMES AND RESIDENCES	College and Year of Graduating	Seminary and Class
Moxcey, Mary E., Peterboro, N. Y.	Syracuse U. 1897	Oberlin, Jun.
Mueller, Otto, Berlin, Germany.	Moody Inst. —	Chi'go, Ger. Mid.
Munger, Earle Augustus, Cedar Rapids, Ia.	Coe College, 1903	Oberlin, Jun.
Murai, Yutaro, Tokyo, Japan.	Doshisha, 1900	Hartford, Jun.
Nelson, Nels Mauritz, Chicago, Ill.	—	Chicago, Sw. Sen.
Neumann, Geo. Bradford, New Britain, Conn.	Wesleyan, 1905	Hartford, Mid.
Newman, John Urquhart, Elon College, N. C.	U. of N. C. 1885	Yale, Spec.
Newsom, Fred. Stoddard, Healdsburg, Cal.	U. of Cal. —	Pacific, Spec.
Nielsen, John A., Meloe, Helgeland.	—	Chi'go, D.N. Mid.
Ohlson, Algoth, Chicago, Ill.	—	Chicago, Sw. Sen.
Okuho, (Miss) Ochimii, Oakland, Cal.	Joshi Gak'n, 1903	Pacific, Mid.
Ostling, Anton Frederic, Minneapolis, Minn.	—	Chicago, Sw. Jun.
Owen, George Dickson, Laurel Springs, N. J.	Leb'n Valley, '05	Yale, Mid.
Palmquist, Anders Magnus, Chicago, Ill.	—	Chicago, Sw. Jun.
Parmelee, Julius Hall, New Haven, Conn.	Yale, 1904	Yale, Spec.
Partch, LeRoy Clifton, Pierpont, Ohio.	Hillsdale, 1905	Oberlin, Sen.
Patch, Don Ivan, Boston, Mass.	—	Bangor, Mid.
Patterson, Frank Melvin, Carmichaels, Pa.	Waynesburg, '05	Yale, Mid.
Paul, William Edward, Gilman, Ia.	Iowa, 1905	Chicago, Sen.
Pendleton, Norman Wilfred, Berkeley, Cal.	U. of Cal. —	Pacific, Spec.
Pillash, Karl Herman, Chicago, Ill.	Redfield, —	Chi'go, Ger. Jun.
Polhammer, John Titus, Lindsborg, Kan.	—	Chicago, Sw. Mid.
Porter, Lucius Chapin, Beloit, Wis.	Berlin, Ger. —	Yale, Fel.
Powell, Thomas B., Scranton, Pa.	Bucknell U. 1906	Yale, Jun.
Provan, Frederick Lyman, Beverly, Mass.	Brown U. 1906	Bangor, Jun.
Pulcifer, Alec William, Oakland, Cal.	U. of Cal. —	Pacific, Mid.
Putnam, Daniel Ezra, Mystic, Conn.	Dartmouth, 1895	Yale, Grad.
Putnam, Frank Curtiss, Buffalo, N. Y.	Amherst, 1893	Yale, Grad.
Pye, Watts Orson, Faribault, Minn.	Carleton, 1903	Oberlin, Sen.
Reece, Ernest James, E. Cleveland, Ohio.	W. Res. U. 1903	Oberlin, Jun.
Reed, Hugh Francis, Everton, Ontario.	Hiram Col. 1905	Oberlin, Mid.
Richard, Howard MacM., New Haven, Conn.	Wesleyan U. 1904	Yale, Sen.
Riebel, Wallin Eleazar, Westerville, Ohio.	Otterbein U. 1903	Andover, Mid.
Roberts, James Hudson, Hartford, Conn.	Yale, 1873	Hartford, Grad.
Rogers, E. Gertrude, New Britain, Conn.	Mt. Holyoke, 1898	—, Spec.
Rojahn, Benj. Daugherty, Dallastown, Pa.	Leb'n Valley 1905	Yale, Jun.
Rowell, Wilfrid Asa, Mondovi, Wis.	Beloit, 1899	Yale, Grad.
Ruder, Peter, Buedesheim, Germany.	Moody Inst. —	Chi'go, Ger. Sen.
Ruecker, August, Hartford, Conn.	Gym. Worms 1901	Hartford, Sen.
Ruman, Michael, Chicago, Ill.	—	Oberlin, Slav.
Runyon, Clay Triplet, Berkeley, Cal.	Sch. of Evan. '99	Pacific, Spec.
Sanderson, Ross Warren, Lansing, Mich.	Oberlin, 1905	Oberlin, Mid.
Sato, Sozaburo, Kumamoto, Japan.	Hog'm Law, 1898	Oberlin, Mid.
Schmidt, George J., McCook, Neb	Volks-Schule —	Chi'go, Ger. Sen.
Schumaker, Albert Jesse R., Newcastle, Pa.	Marietta, 1905	Hartford, Sen.
Shackleton, Robert Arnold, Guisely, England.	Leeds, Eng. —	Bangor, Jun.
Shattuck, Angelo Eusebius, Clinton, Wis.	Beloit, 1905	Yale, Mid.
Shelton, William Arthur, Poteau, Ind. Ter.	Hargrove, 1905	Yale, Mid.
Sheppard, Eustis Morrow, Pittsburg, Pa.	—	Yale, Spec.
Shoemaker, Elmer Ellsworth, New Haven, Ct.	Harvard U. 1889	Yale, Spec.
Sikes, Eric Brainard, Kent, Wash.	Yale, 1902	Yale, Spec.
Sinninger, Norman E., Hammond, Ind.	Doane Col. —	Oberlin, Jun.
Sisson, Howard Robert, Lynn, Mass.	—	Chicago, Spec.
Sjblom, Gottfried, Renevo, Pa.	—	Bangor, Mid.
Small, Charles Reuben, Hartford, Conn.	—	Chicago, Sw. Jun.
Snidt, Alvin August, Chicago, Ill.	Harvard, —	Hartford, Mid.
Smith, Charles George, New Haven, Conn.	Wheaton, 1906	Chicago, Jun.
Smith, George Benton, Hartford, Conn.	—	Yale, Spec.
Smith, Jr., Huntington, St. Louis, Mo.	Wesleyan, 1896	Hartford, Spec.
Smith, William Clyde, Berkeley, Cal.	—	Yale, Spec.
Smith, William Henry, New Haven, Conn.	U. of Cal. 1904	Pacific, Spec.
Sneath, George Mark, New Haven, Conn.	Hiram, 1901	Yale, Sen.
Sone, Sanji, Mayakikin, Japan.	—	Yale, Spec.
Stanley, Edwin Gaylord, Wellington, Ohio.	Doshisha, 1900	Hartford, Grad.
Stanley, Fred Veston, Orrington, Me.	Denison U. 1893	Oberlin, Jun.
Stannard, Frank Colman, Oakland, Cal.	—	Bangor, Sen.
Staub, Albert Wm., Titusville, Pa.	U. of Oregon, —	Pacific, Spec.
	Oberlin Col. 1904	Oberlin, Sen.

NAMES AND RESIDENCES	College and Year of Graduating	Seminary and Class
Steele, Albert Thomas, Bethel, Conn.	Adrian, 1896	Yale, Sen.
Steele, Claude Melvin, Jefferson, Ohio.	Oberlin Col. 1905	Oberlin, Jun.
Stetson, Thomas Clark, Chicago, Ill.	Oskaloosa, 1906	Chicago, Jun.
Stevens, Chas. Leon, Warren, Me.	— —	Bangor, Sen.
Steward, Gustavus A., Ft. McIntosh, Tex.	Wilberf'e U. 1901	Oberlin, Mid.
Strandine, Axel, West Duluth, Minn.	— —	Chicago, Sw. Sen.
Swanson, Walter William, Cambridge, Minn.	— —	Chicago, Sw. Sen.
Swenson, Ernest Alarik, San Francisco, Cal.	— —	Chicago, Sw. Mid.
Swift, Samuel Ross, Beaver Falls, Pa.	Geneva Col. 1906	Yale, Jun.
Takesaki, Yasoo, Kumamoto, Japan.	L. Stan. U. —	Pacific, Sen.
Taylor, Arthur Harrington, Kentville, N. S.	Acadia Col. 1903	Yale, Spec.
Taylor, Harry Pilgrim, Chelsea, Mass.	— —	Bangor, Mid.
Taylor, William, Harwood, Lancashire, Eng.	— —	Bangor, Mid.
Temple, Maud Elizabeth, Hartford, Conn.	Bryn Mawr, 1904	Hartford, Spec.
Terescheuko, Maxim, Edwarsville, Pa.	— —	Oberlin, Slav.
Thomas, Wilbur Kelsey, Amboy, Ind.	Friends U. —	Yale, Mid.
Thompson, Clifford Griffith, Bogart, Ga.	Y. Harris Col. '03	Yale, Spec.
Thompson, Karl Owen, Springfield, Mass.	Amherst, 1904	Yale, Sen.
Thorpe, Robert Olsen, Boston, Mass.	— —	Chi'go, D.N. Jun.
Toothaker, Archie, Westmoreland, Kan.	Highland U. 1903	Yale, Grad.
Torgersen, Jacob, Christiania, Norway.	— —	Chi'go, D.N. Mid.
Trenery, Jacob Eli, Berkeley, Cal.	Wis. St. Nor. —	Pacific, Spec.
Tripp, James Woodbury, Bucksport Center, Me.	— —	Bangor, Sen.
Tubbs, Charles Samuel, Lansing, Mich.	Olivet Col. 1903	Oberlin, Sen.
Tuttle, Harold S., Berkeley, Cal.	U. of Pacific, '06	Pacific, Jun.
Vallentyne, James W., Minooka, Ill.	Hamline U. —	Chicago, Spec.
Van Auken, Howard R., East Chicago, Ind.	— —	Chicago, Jun.
Van Luven, Sanford A., Chicago, Ill.	Moody Inst. —	Chicago, Spec.
Van Wagnen, Oliver Jay, Oswego, N. Y.	U. of N. M. 1902	Pacific, Sen.
Voorhees, Frederick Franklin, Hartford, Ct.	Wesleyan, 1906	Hartford, Jun.
Vrooman, Rolla Houston, Chicago, Ill.	— —	Chicago, Spec.
Wakeman, Earl Seeley, Campbell, Cal.	Oberlin Col. —	Oberlin, Jun.
Walton, James Albion, Gray's Lake, Ill.	Redfield, 1900	Chicago, Sen.
Warner, John, Batavia, Ill.	U. of Chicago, —	Chicago, Sen.
Warren, Brooks Arthur, Hillsdale, Mich.	Hillsdale, 1905	Oberlin, Sen.
Waters, Frank Palmer, Rocky Hill, Conn.	Colgate U. 1883	Hartford, Spec.
Wehrhan, Nelson, Vernon Center, Conn.	Iowa, 1906	Hartford, Jun.
Westenberg, Arthur Ewen, Kirkland, Ill.	Beloit, 1904	Yale, Sen.
Whitehead, Phillip Barrows, Janesville, Wis.	Beloit, 1906	Yale, Jun.
Whitmer, Paul Emmons, North Lima, Ohio.	Oberlin Col. —	Oberlin, Mid.
Wight, Charles A., Hallowell, Me.	Yale, 1882	Bangor, Spec.
Wiley, Henry Orton, Berkeley, Cal.	Ore. St. Nor. 1898	Pacific, Mid.
Willard, Sherman Albert, Wamego, Kan.	Washburn, 1901	Chicago, Sen.
Williams, Albert Rhys, Blassburg, Pa.	Marietta, 1904	Hartford, Sen.
Williams, Thomas Aber, Marietta, Ohio.	Marietta, 1905	Yale, Mid.
Williams, Thomas Eynon, Pontordawe, Wales.	Marietta, 1906	Hartford, Jun.
Winslow, Dana Edmund, Daytona, Fla.	Olivet Col. 1904	Oberlin, Mid.
Winter, Truman Everett, Berkeley, Cal.	Wash. & Jeff. 1903	Pacific, Spec.
Withington, Wilfred, Humboldt, Kan.	Kan. St. U. 1901	Pacific, Sen.
Wolfe, Andrew Jackson, Isis, Va.	Milligan Col. 1893	Oberlin, Mid.
Wolfe, Martin Riley, Berkeley, Cal.	— —	Pacific, Spec.
Wood, George Ernest, Ellington, Conn.	Amherst, 1906	Hartford, Jun.
Woodruff, Watson, Berlin, Conn.	Wesleyan, 1904	Hartford, Sen.
Worrell, William Hoyt, Toledo, Ohio.	U. of Mich. 1903	Hartford, Fel.
Wright, Selah Howell, Sandy Hook, Conn.	Yale, 1906	Yale, Spec.
Wyland, Benjamin Franklin, Harlan, Ia.	U. of Iowa, —	Yale, Mid.
York, Harry Clinton, Leonard Bridge, Conn.	Yale, 1905	Yale, Spec.
Youtz, Edwin Stanton, Des Moines, Ia.	Simpson, 1903	Chicago, Sen.
Youtz, Ernest Eugene, Des Moines, Ia.	Simpson Col. '04	Yale, Mid.
Youtz, James Garfield, Highland, Ill.	Illinois, 1902	Chicago, Mid.
Youtz, Knowles Shaw, Berlin, Germany.	Illinois, 1901	Chicago, Fel.
Zarodsky, Louis, Cleveland, Ohio.	— —	Oberlin, Slav.

COLLEGE EDUCATION OF THE UNDERGRADUATE STUDENTS.

In this table, a number in parentheses denotes that that number, although once connected with the college mentioned, did not complete the course. The figures not in parentheses denote graduates of the colleges mentioned.

COLLEGES	SEMINARIES								TOTAL
	Andover	Atlanta	Bangor	Chicago	Hartford	Oberlin	Pacific	Yale	
Acadia College, Nova Scotia.....								1	1
Adrian College, Michigan.....								1	1
Ahmednagar College, India.....			1						1
Albany Law School.....							1		1
Albion College, Michigan.....					1				1
American International College, Mass.....					1				1
Amherst College.....	1			(1)	1			2	(1) 4
Amity Theological Seminary.....			(1)						(1)
Bates College, Maine.....			(1)		1			1	(1) 2
Beloit College, Wisconsin.....				1				9	10
Berkeley Divinity School.....								1	1
Berlin, Germany.....							(2)		(2)
Bethany College, Kansas.....				1		1			2
Bezirk-Schule, Switzerland.....			(1)						(1)
Boston University, Massachusetts.....					1			1	2
Bowdoin College, Maine.....	1							1	2
Bucharest University.....						1			1
Bucknell University.....								1	1
Brown University, Rhode Island.....			1						1
Bryn Mawr, Pennsylvania.....				(1)	1				(1) 1
California College.....							1		1
California University, California.....					2		(5) 4		(5) 6
Carleton College, Minnesota.....					4	3		1	8
Central Christian College.....					4			1	1
Cheshunt College.....								1	1
Chicago University, Illinois.....				(2) 1		1			(2) 2
Cliff College, England.....			(1)						(1)
Coe College.....						1			1
Colgate College.....					1				1
Colorado University.....			1	1					2
Columbia University.....								1	1
Cotner University.....								1	1
Dartmouth College, N. H.....	1				2			1	4
Defiance College, Ohio.....						1			1
Denison University.....						1			1
Doane College.....						(1)	1		(1) 1
Doshisha College, Japan.....					2				2
Drury College, Missouri.....								1	1
Durham, England.....					1				1
Elnhurst College, Missouri.....					3				3
Epworth College.....			(1)						(1)
Evangelist School.....							1		1
Fargo College, North Dakota.....						1			1
Fisk University, Tennessee.....	1					1			2
Florida State College, Florida.....								1	1
Franklin and Marshall College, Pa.....								2	2
Friends University, Kansas.....								(1) 1	(1) 1
Geneva College.....								1	1
Grant College.....			(1)						(1)
Groningen University.....					1				1
Gym., Worms.....					1				1
Hamline University.....			(1)						(1)
Hargrove College.....								1	1
Harvard University, Massachusetts.....	1			(1)				1	(1) 2

COLLEGE EDUCATION OF THE UNDERGRADUATE STUDENTS.

COLLEGES	SEMINARIES								TOTAL
	Andover	Atlanta	Bangor	Chicago	Hartford	Oberlin	Pacific	Yale	
Hedding College, Illinois				1					1
Highland University, Kansas								1	1
Hillsdale College, Michigan						2			2
Hiram College, Ohio								1	3
Hog'm Law School						1			1
Illinois College, Illinois				3					3
Illinois Wesleyan University, Illinois								1	1
Iowa University, Iowa				1	1	2		(1) 1	(1) 5
Joshi Gakuin, Japan							1		1
Juniata College, Pennsylvania								1	1
Kansas State University, Kansas				1		1	1		3
Kausai Lan, Japan								1	1
Knox College, Illinois								1	1
Lafayette College, Pennsylvania					1				1
Lebanon Valley College, Pennsylvania								3	3
Leeds, England			(1)						(1)
Leland Stanford University, California				1			(1)		(1) 1
Lincoln University					1				1
Mass. Institute of Technology, Mass.								1	1
Maine Congregational Institute	(1)								(1)
Maine University, Maine					(2)				(2)
Manchester						1			1
Marietta College, Ohio					3			1	4
McMinnv'e								1	1
Michigan University				1	3				4
Milligan College						1		1	2
Minnesota University	1								1
Moody Institute, Illinois				(3)			1		(3) 1
Moravian College, Pennsylvania								1	1
Mt. Allison College, Nova Scotia				1					1
Mt. Holyoke College, Massachusetts				1		2			3
Mt. Pleasant Institute						(1)			(1)
Nebraska University				1				1	2
New Mexico Agricultural College, N. M.							(1)		(1)
New Mexico University							1		1
New York University, New York								1	1
North Carolina University								1	1
Northwestern				2					2
Nottingham Cong'l Institute, England								(1)	(1)
Oberlin College, Ohio					1	(3) 5	1		(3) 7
Occidental College								1	1
Ohio State University						1			1
Ohio Wesleyan University							1		1
Olivet College, Michigan						(1) 3		1	(1) 4
Oregon State Normal School							1		1
Oregon University							(1)		(1)
Oskaloosa				1					1
Otterbein University, Ohio								2	2
Pacific, University of the, California							(1) 2		(1) 2
Princeton, N. J.					1				1
Real-Schule, Germany				(1)					(1)
Redfield College, South Dakota				(4) 3					(4) 3
Ref. Episcopal Seminary				(1)					(1)
Royal University, Ireland					1				1
Semmon Gakuin, Japan							(1)		(1)
S. F. Normal School							1		1
Simpson College, Iowa				1				2	3
Sligo, Ireland				(1)					(1)
South California University, California							1		1
St. Paul's Institute								(1) 1	(1) 1

COLLEGE EDUCATION OF THE UNDERGRADUATE STUDENTS.

COLLEGES	SEMINARIES							TOTAL	
	Andover	Atlanta	Bangor	Chicago	Hartford	Oberlin	Pacific		Yale
St. Stephen's College, New York.....								1	1
Swedish Theological Seminary.....								1	1
Syracuse University, New York.....						1			1
Tabor.....				1					1
Taylor Academy.....						(1)			(1)
Taylor University, Indiana.....			(1)						(1)
Tohoku Gakuin, Japan.....							1		1
Toronto University, Canada.....								1	1
Union Christian College, Indiana.....						2			2
United Brethren Seminary, Ohio.....				(1)					(1)
Vanderbilt University, Tennessee.....							1		1
Volks-Schule, Germany.....				(2)					(2)
Washburn College, Kansas.....				1	1				2
Washington and Jefferson College, Pa.....							1		1
Waynesburg College, Pennsylvania.....								1	1
Weslevan University, Connecticut.....					7			1	8
West Lafayette College, Ohio.....						2		1	3
Wes. T. M'n'l.....								(1)	(1)
Western Reserve University.....						2			2
Western.....				(1)					(1)
Wheaton College, Illinois.....				1					1
Whitman College, Washington.....								2	2
Wilberforce University, Ohio.....						1			1
Williams College, Massachusetts.....	1				2			1	4
Wisconsin State Normal.....							(1)		(1)
Yale University, Connecticut.....			2		3			7	12
Yankton College, South Dakota.....				1					1
Y. Harris College.....								1	1
Total graduates.....	9	0	7	24	50	38	22	74	224
Partial college courses.....	1	0	5	20	5	7	11	7	56
Others.....	3	54	33	43	2	6	5	14	160
Total.....	13	54	45	87	57	51	38	95	440

SUMMARY OF OFFICERS AND STUDENTS, 1906-07, AND TOTALS FOR PRECEDING YEARS.

SEMINARY	Professors	Instructors or Lecturers	Resident Licen- tates or Fellows	Advanced or Graduate Class	UNDERGRADUATE STUDENTS					Grand Total Students
					Senior	Middle	Junior	Special	Total Under- graduates	
Andover	6	5	1	1	2	3	3	3	11	13
Atlanta	4	2	0	2	3	3	10	36	52	54
Bangor	7	7	0	3	13	11	15	3	42	45
Chicago	16	3	1	4	20	30	22	10	82	87
Hartford	12	10	3	7	20	7	14	6	47	57
Oberlin	9	0	0	0	15	14	13	10	52	52
Pacific	6	12	0	5	6	5	5	17	33	38
Yale	8	10	2	20	12	20	13	28	72	94
Totals, 1906-07	68	49	7	42	91	93	95	113	391	440
" 1905-06	68	45	6	34	99	90	112	70	371	411
" 1904-05	65	40	8	34	110	94	108	51	363	405
" 1903-04	68	41	14	38	109	92	109	31	341	393
" 1902-03	62	38	12	39	104	98	110	38	350	401
" 1901-02	61	27	13	45	104	88	96	33	320	379
" 1900-01	58	22	19	34	99	97	94	34	325	378
" 1899-00	59	21	22	17	104	84	85	69	342	381
" 1898- 9	64	25	27	10	103	107	95	66	371	408
" 1897- 8	64	25	19	28	113	97	112	111	433	480
" 1896- 7	64	25	24	22	124	110	122	130	486	532
" 1895- 6	63	20	19	24	117	114	121	108	460	503
" 1894- 5	58	27	23	16	129	119	130	81	459	498
" 1893- 4	52	27	15	29	124	148	146	102	520	564
" 1892- 3	52	38	11	29	117	128	163	137	545	585
" 1891- 2	46	39	12	22	109	124	147	182	562	596
" 1890- 1	46	35	9	33	120	117	143	169	549	591
" 1889-90	47	27	10	22	117	120	130	189	556	588
" 1888- 9	47	27	7	22	92	113	132	153	490	519
" 1887- 8	46	21	9	23	92	101	114	113	420	452
" 1886- 7	44	22	10	19	100	104	103	86	393	422
" 1885- 6	44	18	7	28	86	101	126	53	366	401
" 1884- 5	44	18	6	16	96	87	107	32	322	344
" 1883- 4	47	11	9	16	74	97	90	23	284	309
" 1882- 3	39	24	3	25	84	73	100	15	272	300
" 1881- 2	32	27	13	21	94	86	79	16	275	309
" 1880- 1	36	19	11	6	89	90	93	7	279	296
" 1879-80	36	15	17	96	96	90	16	298	315
" 1878- 9	39	13	8	82	101	96	31	310	318
" 1877- 8	35	19	13	83	99	109	36	327	340
" 1876- 7	35	22	8	87	93	103	29	312	320
" 1875- 6	36	22	9	70	98	99	36	303	312
" 1874- 5	37	22	13	102	86	93	35	316	329
" 1873- 4	35	16	12	83	105	103	36	327	339
" 1872- 3	35	11	13	93	88	116	32	329	342
" 1871- 2	34	12	16	74	89	92	23	278	294
" 1870- 1	32	11	18	72	73	98	29	272	290
" 1869-70	31	9	7	74	72	81	13	240	247
" 1868- 9	31	11	16	87	68	65	18	238	254
" 1867- 8	26	11	9	97	92	65	4	258	267
" 1866- 7	25	10	16	51	98	85	8	242	258
" 1865- 6	22	10	19	53	58	84	10	205	224
" 1864- 5	24	9	19	66	53	43	-	162	181
" 1863- 4	24	9	10	80	53	58	2	193	203
" 1862- 3	23	11	16	90	103	58	1	252	268
" 1861- 2	25	9	18	96	95	81	3	275	293
" 1860- 1	24	7	14	93	100	94	11	298	312
" 1859-60	24	10	24	68	90	94	9	261	285

CONGREGATIONAL CLUBS.

Number	Organized	NAME	PLACE	PRESIDENT	SECRETARY	Meetings	MEMBERS		COST	
							No.	Limit	Initiat'n	Annual
1	1869	Boston.	Boston, Mass.	William R. Campbell, D.D.	John H. Colby (a).	8	425	500	\$10.00	\$8.00
2	1872	Essex.	Salem, Mass.	George B. Sears, Esq.	Rev. Nicholas Van der Pyl (b).	6	60	None.	None.	5.00
3	1874	North Bristol.	Taunton, Mass.	Rev. Chas. H. Talmage, Ph.D.	Rev. A. K. Glenson (c).	5	105	None.	None.	1.00
4	1875	Worcester.	Worcester, Mass.	Frank H. Robson.	Fred. H. Willis.	5	186	225.	None.	*6.00
5	1875	Rhode Island.	Providence, R. I.	Rev. Frank W. Goodwin.	Freston B. Whitmarsh (d).	4	239	None.	5.00	5.00
6	1875	Cleveland.	Cleveland, Ohio.	Rev. John W. Malcolm.	R. O. Beswick (e).	5	151	None.	1.00	5.00
7	1877	Connecticut.	Hartford, Conn.	Willis L. Twitchell.	David Calhoun.	4	200	200	2.00	3.00
8	1878	Minnesota.	Minneapolis, Minn.	Rev. George S. Rollins.	Rev. L. Curtis Talmage (f).	6	250	250	3.00	2.00
9	1879	New York.	New York, N. Y.	William Ives Washburn.	Charles L. Beekwith (g).	8	170	200	5.00	10.00
10	1881	Crete.	Crete, Neb.	R. D. Brown.	Mary M. Logeman.	8	40	None.	None.	.25
11	1882	Fitchburg.	Fitchburg, Mass.	Rev. James Chalmers.	A. W. Watson (h).	4	70	None.	1.00	1.00
12	1882	Conn. Valley.	Springfield, Mass.	Rev. Newton M. Hall.	Rev. John L. Kilbon.	6	347	350	2.00	2.00
13	1883	Central New York.	Syracuse, N. Y.	Dr. D. M. Tolman.	M. K. Gramis (i).	6	74	75	None.	1.00
14	1883	Chicago.	Chicago, Ill.	Rev. W. E. Barton, D.D.	Samuel E. Knecht.	8	300	400	None.	10.00
15	1883	San Francisco.	San Francisco, Cal.	Lewis A. Hicks.	Charles M. Bufford (j).	4	60	None.	2.00	4.00
16	1883	New Haven.	New Haven, Conn.	Rev. W. W. Leele, D.D.	Theodore B. Willson.	6	182	200	2.00	5.00
17	1883	Omaha.	Omaha, Neb.	A. H. Waterhouse.	Rev. Herbert L. Mills.	1	..	None.	None.	None.
18	1886	Western Michigan.	St. Louis, Mo.	Rev. J. B. Toomay.	Hilbard C. Whitehill (k).	5	84	100	5.00	5.00
19	1886	Brooklyn.	Brooklyn, N. Y.	Rev. S. T. Morris.	Rev. Wilmot F. Stevens.	2	73	None.	1.00	1.00
20	1888	Western Vermont.	St. Albans, Vt.	Rev. Luther R. Dyoct, n.d.	Philip H. Sawyer (l).	6	206	300	5.00	10.00
21	1888	Fox River.	Aurora, Ill.	Rev. C. H. Smith.	Rev. Robert H. Ball (m).	4	140	None.	1.00	1.00
22	1889	Berkshire.	Pittsfield, Mass.	Augustus R. Smith.	Frank M. Lewis (n).	3	95	200	None.	.50
23	1889	Puget Sound.	Tacoma, Wash.	R. C. M. Allister.	Joseph E. Peterson.	2	160	200	2.00	1.00
24	1889	Columbus.	Columbus, Ohio.	H. A. Williams.	Rev. H. B. Hendley (o).	4	175	None.	1.00	1.00
25	1890	Springfield.	Springfield, Mo.	Rev. H. Paul Douglass.	Prof. F. H. Eno.	4	96	None.	1.00	1.00
26	1891	Pascataqua.	Dover, N. H.	Edmund S. Boyer.	Prof. Wm. Balkoettler.	3	29	None.	None.	1.00
27	1891	Central N. H.	Concord, N. H.	George L. Richards, M.D.	Prof. Charles H. Pettee (p).	3	150	None.	None.	2.00
28	1892	Washington.	Fall River, Mass.	Rev. William H. Bolster.	Rev. Nathan F. Carter.	3	164	None.	None.	1.00
29	1893	Upper Mississippi.	Washington, D. C.	Rev. Franklin Noble, D.D.	H. G. Willbur.	3	150	None.	None.	1.00
30	1893	Milwaukee.	Winona, Minn.	Rev. Brandon Greenaway.	O. M. McPherson (q).	3	175	200	None.	5.00
31	1894	Ashuelot.	Keene, N. H.	Rev. Henry Stauffer.	Rev. Jesse Buswell (r).	3	16	None.	None.	.50
32	1894	Central Illinois.	Peoria, Ill.	J. S. Miller.	Rev. N. T. Blakeslee (s).	4	120	None.	1.00	3.00
33	1895	Passumpsic.	Hartford, Vt.	R. C. Flagg, n.d.	Rev. G. H. Delevoise (t).	3	125	None.	1.00	1.00
34	1895	Spokane.	Spokane, Wash.	Prof. Gabriel Campbell.	Alfred H. Hiatt.	3	350	None.	1.00	3.00
35	1895				Miss Helen I. Graves.	3	80	None.	1.00	1.00
36	1895				Rev. Anos J. Bailey.	3	60	None.	None.	1.00
37	1895				F. W. Kiestling (u).	4	..	None.	None.	1.00

1896	Young Men's	1897	Young Men's	1898	Young Men's	1899	Young Men's	1900	Young Men's	1901	Young Men's	1902	Young Men's	1903	Young Men's	1904	Young Men's	1905	Young Men's									
38	Boston, Mass.	39	Toledo, Ohio.	40	Lowell, Mass.	41	Cincinnati, Ohio.	42	Fargo, N. D.	43	Kingfisher, Okla.	44	Portland, Me.	45	North Britain, Conn.	46	North Essex, England.	47	Highland, Lincoln, Neb.	48	1904	Montclair, N. J.	49	1905	Mansfield, Ohio.	50	1905	Wichita Association, Wichita, Kan.

Isaac T. Ripley (v).	6	150	None.	7.00
George W. Wells.	5	106	None.	2.00
Henry A. Smith (w).	5	150	None.	1.00
A. C. Shattuck (x).	4	200	None.	.50
D. Dwight Simmons.	3	100	None.	1.00
Rev. M. C. Haecker (y).	2	20	None.	2.00
W. H. Davis (z).	5	67	None.	5.00
Albion C. Rumpus (aa).	4	180	None.	2.00
Newton P. Frye.	5	107	None.	1.00
Calvin Keyser (ab).	3	77	None.	1.50
H. A. French (ac).	4	150	None.	.50
George D. Holmes.	6	135	None.	3.00
Rev. Roy E. Bowers (ad).	6	25	None.	1.00
Rev. W. B. Simmons (ae).	2	50	50	1.00

Charles W. Davidson.	6	150	None.	7.00
Rev. Ernest B. Allen.	5	106	None.	2.00
George Edward Barry, D.D.	5	150	None.	1.00
Rev. George R. Martin.	4	200	None.	.50
John S. Watson.	3	100	None.	1.00
Rev. J. H. Parker.	2	20	None.	2.00
Rev. Judson V. Clancy.	5	67	None.	5.00
William H. Catlin.	4	180	None.	2.00
Hon. Robert H. Tewksbury.	5	107	None.	1.00
Horatio Bisbee.	3	77	None.	1.50
Rev. Charles H. Rogers.	4	150	None.	.50
Rev. Charles H. Richards.	6	135	None.	3.00
Rev. C. J. Dole.	6	25	None.	1.00
H. W. Darling.	2	50	50	1.00

a	30 Court St.	u	Cr. Inland Cracker Co.	aa	Meriden, Conn.
b	Marblehead, Mass.	v	92 Water St.	bb	Goshen, Mass.
c	Raynham, Mass.	w	12 Belmont St.	cc	1939 Garfield St.
d	335 Butler Exchange.	x	313 Johnston Bldg.	dd	Ashland, Ohio.
e	101 Liberty St.	y	Chickasha, I. T.	cc	Newton, Kan.
f	Minneapolis, Minn.	z	Portland, Me.		
g	346 Broadway.				

* Out of town members, \$5.00.

SECRETARIES SHOULD REPORT CHANGES BEFORE MARCH 1.

COLLEGES, WITH NAMES OF PRESIDENTS, TREASURERS, NUMBER OF STUDENTS, VOLUMES IN LIBRARIES, AND INVESTED FUNDS.

For obvious reasons, all Colleges here given must not be considered as strictly and exclusively Congregational.

Organized	NAME	PLACE	PRESIDENT OR DEAN	TREASURER	No. of Instructors	Total No. of Students	Volumes in Library	Amount of Productive Funds **
1701	*Yale University,	New Haven, Conn.	Arthur Twining Hadley, LL.D.	Lee McCung,	383	3,247	500,000	\$7,318,000 00
1769	Dartmouth College,	Hanover, N. H.	William Jewett Tucker, D.D., LL.D.	Charles P. Chase,	80	1,067	100,000 00	2,600,000 00
1793	Williams College,	Williamstown, Mass.	Henry Hopkins, D.D., LL.D.	Richard Evans Hoyt,	48	480	57,700	1,398,230 00
1794	Bowdoin College,	Brunswick, Me.	Wm. De Witt Hyde, D.D., LL.D.	Ira P. Booker,	††21	††289	85,000 00	1,090,000 00
1800	*Middlebury College,	Middlebury, Vt.	Ezra Brainerd, D.D., LL.D.	John A. Fletcher,	12	372	32,424	417,000 00
1821	Amherst College,	Amherst, Mass.	George Harris, D.D., LL.D.	Walter M. Howland,	10	375	80,000 00	1,800,000 00
1829	*Illinois College,	Jacksonville, Ill.	C. H. Rammelskamp, Ph.D.	John A. Myers,	49	407	16,000	1,239,569 00
1833	*Oberlin College,	Oberlin, Ohio,	Henry Churchill King, D.D.,	James R. Severance,	124	1,830	60,000	2,500,000 00
1835	*Marietta College,	Marietta, Ohio,	Alfred Tyler Perry, D.D.	William W. Mills,	29	383	60,000	805,000 00
1837	*M. C. Holyoke College,	So. Hadley, Mass.	Mary E. Woolley, M. A., LL.D., LL.D.	A. Lynnman Williston,	108	720	30,000	31,000 00
1844	*Beloit College,	Beloit, Wis.	Edward Dwight Eaton, D.D.	Albert L. Lee,	29	275	31,000	282,500 00
1848	*Iowa College,	Grimmell, Iowa,	Richard C. Lancaester, Ph.D., LL.D.	E. B. Kilbourne,	31	527	36,000	896,000 00
1851	*Ripon College,	Ripon, Wis.	John H. T. Main, Ph.D.	G. M. Hamlin,	46	604	36,900	407,000 00
1854	*Pacific University,	Forest Grove, Ore.	William N. Ferrin, LL.D.	George L. Field,	16	218	18,000	224,000 00
1857	*Tabor College,	Tabor, Iowa,	George Norton Ellis, M.A.	Frank M. Warren,	21	227	13,900	213,142 02
1859	*Whitman College,	Walla Walla, Wash.	Stephen B. Le Penrose, D.D.	Ira McCormick,	16	175	12,000	155,000 00
1860	*Wheaton College,	Wheaton, Ill.	Charles A. Blanchard, D.D.	Herman A. Fischer,	33	400	15,000	241,000 00
1865	*Washburn College,	Topeka, Kan.	Norman H. Sallmon, M.A., D.D.	James F. Griffin,	24	259	3,000	82,000 00
1866	*Carleton College,	Northfield, Minn.	William H. Page,	Harlan W. Page,	105	750	14,000	99,500 00
1866	*Bisk University,	Nashville, Tenn.	J. G. Merrill, D.D.	Irving V. Coblentz,	20	316	20,000	325,000 00
1867	*Tallahadgee College,	Tallahadga, Ala.	Rev. Benjamin M. Nyece,	D. C. Slishy,	31	530	8,300	95,000 00
1867	*Atlanta University,	Atlanta, Ga.	Horace Bumstead, D.D.	Rev. Myron W. Adams,	33	583	10,000	172,411 84
1869	*Straight University,	New Orleans, La.	Rev. Richard C. Hastings, M.A.	Albert C. Little,	18	340	12,000	60,000 00
1871	*Tougaloo University,	Tongaloo, Miss.	Frank G. Woodworth, D.D.	W. H. Hamlin,	26	612	3,000	17,000 00
1872	*Doane College,	Crete, Neb.	David Brainerd Perry, D.D.	Arthur Babbitt Fairchild,	25	455	4,000	2,000 00
1873	*Drury College,	Springfield, Mo.	J. Edward Kirby, D.D.	William C. Calland,	21	215	10,074	170,007 49
1874	*Colorado College,	Colorado Springs, Col.	William F. Slootum, D.D., LL.D.	George N. Marden,	21	483	28,000	250,000 00
1875	*Smith College,	Northampton, Mass.	L. Clark Seelye, D.D., LL.D.	Charles N. Clark,	38	537	32,000	415,128 00
1875	*Wellesley College,	Wellesley, Mass.	Caroline Hazard, M.A., LL.D.	Alpheus H. Hardy,	100	1,389	69,000	1,111,663 00
1881	*Yankton College,	Yankton, S. D.	Henry K. Warren, M.A., LL.D.	William H. Edmunds,	92	1,163	57,000	826,713 49
1881	*Fillmore College,	Austin, Tex.	Isaac M. Agard, Ph.D.	Rev. W. J. Larkin,	20	358	80,000	178,169 70
1885	*Rollins College,	Winter Park, Fla.	William F. Blackburn, Ph.D.	W. R. O'Neal,	20	210	2,000	200,000 00
1885	*Amer. Internat'l Col.,	Springfield, Mass.	Samuel H. Lee, M.A.	Dwight W. Hakes, jr.	12	88	3,500	12,811 25
1887	*Redfield College,	Redfield, S. D.	Rev. Herman Sell,	Z. A. Grain,	11	191	4,000	25,000 00
1888	*Pomona College,	Claremont, Cal.	George A. Gates, D.D., LL.D.	C. E. Walker,	30	435	8,707	279,000 00
1888	*Fargo College,	Fargo, N. D.	Rev. Edmund M. Vituun,	L. B. Hanna,	19	218	5,000	168,000 00
1894	*Kingfisher College,	Kingfisher, Okla.	Rev. J. T. House,	J. Collins,	12	162	4,000	92,835 05
1895	*Fairmount College,	Wichita, Kan.	N. J. Morrison, D.D.	R. L. Holmes,	21	304	26,000	80,000 00
1897	*Piedmont College,	Demorest, Ga.	John C. Campbell,	Henry C. Newell,	22	381	2,700

* Women admitted.

† Women only.

‡ Women admitted to music and art schools and to graduates' school.

** Indicate only such funds as bear interest.

†† Not including Medical School.

§ Rev. James W. Strong, D.D., Pres. em.

ANNUAL STATISTICS

OF THE

CHURCHES AND MINISTERS.

ANNUAL STATISTICS OF THE CHURCHES AND MINISTERS.

THE following pages contain the statistics as collected in 1906 by the statistical secretaries of the several State organizations, and compiled for this publication by the secretary of the National Council, under vote of the publishing committee. They are all of date Jan. 1, 1907, except that ministerial supply is, as far as possible, brought down to date.

The secretary, as heretofore, in no case presumes to insert or omit the name of church or minister on any authority but that of the State secretaries representing their own organizations, or of councils subsequent to the date of annual reports.

The contents of the statistics are as follows:

1. The statistics of the churches and their ministers, by States.
2. Statistics of Sunday schools, independent and missionary.
3. List of Congregational ministers in foreign lands.
4. The National, State, and local organizations of the churches, with officers, and dates of next sessions in 1906-1907.
5. General summary tables for the year.
6. Tables of summaries, 1858-1906.
7. Tables based upon the statistics.
8. Alphabetical list of ministers, with P. O. address, and indexed to pages.
9. Alphabetical list of licentiate.
10. List of ministers of other denominations supplying Congregational churches.

RULES OF COMPILATION.

1. To arrange in alphabetical order everything capable of it; except that the churches in any one town or city arranged, as they should be, under the name of that town or city, are placed according to age.

2. To make *new tables* each year. "Last year's report" (if known to be such) is always omitted. But, while old reports are not to be inserted in the table, the aggregate of such last reports from churches failing to report, in the items of church and Sunday-school membership, are included in the summaries. Justice to the churches which do report requires this, as their real progress may be apparently diminished or reversed, by lack of the figures from their less faithful neighbors. The special attention of State secretaries is called to this point, as it has often been disregarded. The list of churches of this year is compared, name by name, with that of last year, and all variations which change the place of the church on the list are specifically mentioned with the State summary, so that each church can be traced from year to year.

3. To examine carefully all the tables, with a view to *correction or addition* by correspondence, especially to correct "pastoral supply" to the latest moment. Proof sheets have been sent to secretaries and some home-missionary superintendents who could be reached in season. But no such changes have been allowed to affect the summaries.

4. The prime name in a table line is always supposed to be the name of the *place*, town or city, in which the church is located, as determined by the place of the meeting-house. This is also the name of its post-office, unless followed in line or margin by a name in **heavy-faced** type. In such cases the latter is the post-office, and THIS EMPHATIC TYPE IN LINE OR MARGIN, IS USED EXCLUSIVELY FOR NAMES OF POST-OFFICES. If this postal word is an adjective, it goes with the preceding name, *e. g.*, "Newton **West**"; if itself a name, it supersedes the other, as "Newton, **Auburndale**." Postal designations are not repeated on the second page, and special church names are sometimes given in the second page line, for which there was

not room in the first. In general, the two pages, being invariably opposite, are treated as one, and marginal references on the second page are made to foot-notes on the first, without repetition when they occur there.

MINOR EXPLANATIONS.

1. Any church given in brackets is one organized since January 1; not included in the summary, but inserted for information. A few churches temporarily not associated are inserted by their own wish. A star (*) denotes churches not associated.

2. Pastors installed or recognized by council are marked "p. c."; pastors duly called by their churches and recognized by some "definite act of the church," but not by council, are marked "p."; others in service are not marked, but in tabular summaries are counted as "supplies." Blanks in the column of pastoral supply, meaning *no* regularly engaged minister, are left blank for the convenience of those who note pastoral changes.

3. The tables are *not* A POSTAL GUIDE TO THE ADDRESSES OF MINISTERS, and any person so using them runs his own risk of error. The General Alphabetical List of Ministers gives their post-offices. Special attention is called to this fact, which is often overlooked.

4. The two columns following the names of ministers in the tables of churches denote (1) the year of ordination, (2) the year when the minister was installed, or commenced service with that church.

5. A star (*) in the General Alphabetical List of Ministers denotes that the person so designated appears in the tables, reported by some church, as its minister, but is not reported to be a member of *any* association or conference of ministers or churches in the United States; or that he is found supplying some church, or did so as pastor by council last year and may be presumed to be *in transitu*, though his name is not in the State alphabetical list.

6. Licentiates are not reckoned as ministers. Churches supplied by such are so considered and not included in list of vacant churches. When churches are supplied by ministers of other denominations it is so stated, and they appear under the head "Supplies." Churches actually vacant are found in column marked "vacant." The names of licentiates and ministers of other denominations will be found, not in the Alphabetical List of Ministers of Congregational Churches, but in lists following the regular list of Congregational ministers. The General Alphabetical List includes *only* Congregational ministers.

7. The names of some Congregational ministers are missing; but it is solely because they are not reported by any organization of churches or ministers.

8. Under "Church Members," "Absent" are included in "Males," "Females," and "Total." Under the head of "Removed," "Died," "Letter," and "Discipline" are represented by the abbreviations. It should be borne in mind that in the tables, Discipline includes Roll-revision. In the General Summaries the term "Revision" is used, and includes Discipline.

9. Blanks in any column of figures are such as were so left in the State Minutes. They ought always to signify "no report," but some States do not follow the proper rule of inserting a cipher where "none" is meant, and the examiner must conjecture, in any given case, whether "none" or "no report" is intended. In our General Summaries, a blank invariably signifies "no report."

ALABAMA.

ALABAMA STATE CONVENTION: OFFICERS: Rev. Almon T. Clarke, Fort Payne, moderator, statistical secretary and treasurer. SESSION OF 1907: Thorsby, Nov. 13, 1907.

CHURCHES	CLERKS	MINISTERS	MEMBERS					ADMITTED				REMOVED				BAPT.				
			City or Town	Org.	Name	Ord.	C'd	Ma.	Fe.	To.	Ab.	C.	L.	To.	Di.	L.	De.	To.	Ad.	Inf.
Adisson,	1892	M. Hill,		'81	'04	21	30	51	2	4	0	4	1	0	0	2	1	4	0	20
Andalusia,	1890	David H. White,		'97	'06	35	43	78	31	3	3	0	0	0	0	2	2	0	0	25
" New Home,	R. D. 3,	J. D. King,		'05	'06	22	23	51	13	1	2	3	0	2	8	10	1	0	15	
" Mt. Olive,	R. D. 3,	John Sandley,		'93	'06	12	13	25	8	4	4	0	0	0	0	0	0	0	10	
Arley,	1903	Geo. T. Wright,		'81	'06	10	12	22	7	1	3	4	1	10	0	11	1	0	10	
Ashland,	1894	J. C. Arthur,		'01	'06	16	26	42	9	3	5	8	0	4	0	4	2	0	17	
Baugor,	R. D. 1,	J. C. Arthur,		'00	'05	30	28	58	13	4	17	21	2	0	0	2	0	0	45	
Birmingham,	1903	Wm. J. Sutley,		'87	'06	9	15	24	5	0	0	0	1	0	1	2	0	1	15	
Barnesville,	1899	Jas. W. Richards,				8	11	22		0	0	0	0	2	0	2	0	0		
Bradley, Union Plains,	1892	W. G. Shaw,				20	45	65		0	22	22	0	1	1	1	0	0		
Brantley,	1890	R. H. Long,		'97	'06	5	6	11		1	10	11	0	0	0	0	1	0	6	
Brooks,	1901	Thomas A. Edwards,		'00	'06	15	36	51		5	6	11	0	0	23	23	5	0	15	
Calera, South,	1880	Frank Nelson,		'96	'97	23	24	47		3	2	5	1	3	12	16	3	0	50	
" Pilgrim,	1890	R. W. Heflin,		'89	'06	52	78	130	63	3	7	10	4	0	0	4	3	0	20	
Channahatchee,	1897	D. A. Easterling,				41	37	78		20	0	0	1	0	0	1	0	0	20	
Clanton,	1891	B. F. Ross,		'73	'06	46	74	120	47	3	2	5	3	1	1	5	3	0	75	
Cleveland, R. D. 1,	1891	J. S. McDonald,		'97	'06	18	37	55		0	1	1	0	0	0	0	0	0	25	
Clio,	1891	F. S. Goodwin,		'01	'01	28	42	70	4	4	6	10	0	1	0	1	4	0	30	
Courtland, Liberty Grove,	1896	Willie Grant,		'00	'05	23	34	57		0	5	5	0	1	0	1	0	3	21	
" Mt. Moriah,	1897	John T. Newton,		'97	'05	34	39	73	32	0	0	0	0	0	0	0	0	0	47	
Deatsville,	1897	Geo. W. Hugley,		'65	'06	27	31	58	7	3	10	13	1	0	1	2	4	15	40	
Delta, R. D. 2,	1894	J. H. Thrash,		'06	'05	27	29	56	9	11	9	20	1	2	7	10	14	0	40	
Dexter, R. D. 1,	1890	J. W. Taylor,		'05	'06	15	23	38		0	7	7	1	1	1	3	0	0	25	
Dozier, R. D. 1,	1890	Mrs. Anna B. Hail,		'87	'06	7	13	20	9	1	10	0	0	0	4	9	0	15		
Dozier, R. D. 4,	1890	Miss Myrtle Thomas,		'69	'06	5	6	11	5	0	0	0	0	1	1	2	0	0	30	
Dothan, R. D. 4,	1897	Walter L. Bassett,				9	19	28	8	0	1	1	0	1	6	7	0	0	12	
East Tallassee,	1890	Samuel F. Dew,				15	27	42	4	1	0	1	1	5	1	7	1	0	17	
Electric, R. D. 1	1896	Rev. Isaac J. White,		'77	'05	38	34	72		0	0	0	0	4	0	4	0	0	25	
Elba, R. D. 4,	1904	Daniel M. Breckenridge,				77	05	38	34	0	0	0	0	0	4	0	4	0	0	
Fairhope,	1902	Rev. Isaac J. White,				77	05	38	34	0	0	0	0	0	4	0	4	0	0	
Florala,	1904	Dothan, R. D. 5.																		
Fort Payne,	1890	Dothan, R. D. 5.																		
Fyffe, R. D. 1,	1891	Dothan, R. D. 5.																		
Gate City,	1890	Dothan, R. D. 5.																		
Georgiana,	1882	Dothan, R. D. 5.																		

*Dothan, R. D. 5.

CHURCHES	SUNDAY SCHOOL		BENEFICENCE										SALARIES, VALUES, ETC.						
	Place	Superintendent	Members	Young People's Societies. Mem.	Foreign Missions	Education	Church Bldg.	Home Missions	Am. Miss. Association	Cong. S. S. and Pub. Soc.	Ministerial Aid	Other Charities	Total	Home Expenditure	Salary, etc. of Church	Date Election of Church	Value Church Property	Investment Funds	Amt. of Debt
Addison, Andalusia, Ant'l, " New Home, " Mt. Olive, Arley, Ashland, Bangor, Birmingham, Barnesville, Bradley, Union, " Stokes, Brantley, Brooks, South, Calera, Pilgrim, " Central, Channahatchee, Clanton, Cleveland, Clio, Court'd, Lb.Gr., " Mt. Moriah, Deatsville, Della, Dexter, Dozier, Dothan, East Tallassee, Eclectic, Elba, Fairhope, Florala, Fort Payne, Fyfe, Gate City, Georgiana,	John A. Adams, R. D. 1.	Rev. Turner Wright,	40	0	0	0	0	0	0	0	0	0	0	0	0	0	\$1,000	0	0
		J. S. Chapman, ^a	54	0	0	0	0	0	0	0	0	0	0	0	0	0	\$250	0	0
			28	0	0	0	0	0	0	0	0	0	0	0	0	0	\$8,000	0	4,666
			30	0	0	0	0	0	0	0	0	0	0	0	0	0	\$250	0	0
			15	0	0	0	0	0	0	0	0	0	0	0	0	0	\$300	0	0
			30	0	0	0	0	0	0	0	0	0	0	0	0	0	\$100	0	0
			25	0	0	0	0	0	0	0	0	0	0	0	0	0	\$700	0	0
			46	0	0	0	0	0	0	0	0	0	0	0	0	0	\$400	0	0
			38	0	0	0	0	0	0	0	0	0	0	0	0	0	\$300	0	0
			35	0	0	0	0	0	0	0	0	0	0	0	0	0	\$200	0	0
			40	0	0	0	0	0	0	0	0	0	0	0	0	0	\$100	0	0
			25	0	0	0	0	0	0	0	0	0	0	0	0	0	\$600	0	0
			30	0	0	0	0	0	0	0	0	0	0	0	0	0	\$300	0	0
			35	0	0	0	0	0	0	0	0	0	0	0	0	0	\$600	0	0
			65	0	0	0	0	0	0	0	0	0	0	0	0	0	\$100	0	0
			54	0	0	0	0	0	0	0	0	0	0	0	0	0	\$700	0	0
			30	0	0	0	0	0	0	0	0	0	0	0	0	0	\$600	0	0
			80	0	0	0	0	0	0	0	0	0	0	0	0	0	\$60	100	0
			33	0	0	0	0	0	0	0	0	0	0	0	0	0	\$500	0	0
			90	0	0	0	0	0	0	0	0	0	0	0	0	0	\$600	0	0
			25	0	0	0	0	0	0	0	0	0	0	0	0	0	\$300	0	0
			0	0	0	0	0	0	0	0	0	0	0	0	0	0	\$300	0	0

^a Missionary aid to salary. * No parsonage.

^a 724 N. 20th St.

CHURCHES		CLERKS		MINISTERS		Ord.		MEMBERS			ADMITTED			REMOVED			BAPT.	
City or Town	Org.	Name	Name	Ma.	Fe.	To.	Ab.	C.	L.	To.	Di.	L.	De.	To.	Ad.	Inf.	Fam.	
Goldville, R. D. 1,	1892	B. H. Crawford,	James H. Cole, p.	'01	'06	17	17	34	4	2	4	6	0	0	2	4	0	15
Goodwater, R. D. 2,	1874	W. F. Smith,	Rudolph F. East, p.	'04	'07	15	23	38	1	6	7	7	0	5	16	21	1	0
Hackleburg,	1891	S. M. Hall,	Wm. J. Robertson, p.	'82	'93	39	38	77	0	5	5	0	0	0	0	0	0	20
Haleyville,	1891	Anson Lee,	Wm. J. Robertson, p.	'82	'93	27	36	63	10	0	0	0	0	0	0	0	0	20
Hanceville,	1890	William F. Price,	Joseph D. Foust, p.	'96	'01	29	37	66	1	10	3	13	0	1	1	10	0	20
Henagar,	1905	Jesse Brown,	Jesse J. Brown, p.	'78	'06	7	8	15	8	7	15	0	0	0	0	8	0	8
Hartford, R. D. 3,	1895	Gipsie Wright,	James J. Burdeshaw, p.	'97	'04	24	29	53	3	4	0	4	0	0	0	0	1	22
Headland, R. D. 1,	1894	Joseph V. Brackin,	James J. Burdeshaw, p.	'97	'07	17	23	40	8	0	2	2	0	2	0	0	0	20
Heflin, Salem, R. D. 2,	1890	U. S. Vaughan,	Geo. W. Vaughan, p.	'85	'04	9	8	17	0	0	0	0	0	0	0	0	0	5
" Fairview, R. D. 3,	1891	W. T. Haywood,		'89	'06	5	7	12	3	0	0	0	0	4	0	0	0	10
" Flowery Grove, ^a	1896	Jas. A. Loveless,	E. J. Loveless, p.	'88	'06	5	13	18	0	0	0	0	0	0	0	0	0	7
Henderson,	1890	J. C. Gibson,	Winfield S. Jones, p.	'94	'06	23	26	49	5	10	0	10	0	0	10	0	0	15
Hightower, R. D. 1,	1892	James Casper,	Asa D. Hightower, p.	'81	'06	16	32	48	5	0	0	0	0	6	6	0	0	9
Houston,	1892	J. T. Rowe,	Elberry B. Gunn, p.	'60	'00	9	16	25	0	0	0	0	0	2	0	0	0	30
Jackson's Gap,	1858																	
Jacobs,	1903																	
Linwood, R. D. 2,	1891																	
Lomax,	1899																	
Malvern,	1897	J. F. Driggers,	James J. Burdeshaw, p.	'97	'97	21	21	42	17	0	0	0	0	0	0	0	0	8
Marbury,	1903	W. C. Smith, ^b	William C. Culver, p.	'90	'06	8	17	25	3	0	0	0	0	0	0	0	0	25
Midland City, R. D. 1,	1893	Rev. Sannud Long,	Seaborn R. Branan, p.	'96	'97	22	28	50	9	4	2	6	0	0	0	0	0	4
Millerville, Bethel,	1892	Albert W. Stone,	Turner Wright, p.	'92	'05	17	30	56	10	0	0	0	0	10	0	10	0	55
" Oak Hill,	1892	A. N. Williams,	James H. Cole, p.	'91	'06	13	23	36	6	2	2	4	0	0	1	2	0	20
Mt. Creek, Kingston,	1889	D. P. McCord, ^c	Archibald C. Wells, p.	'83	'06	21	28	49	0	4	4	8	0	0	0	0	0	0
" Union,	1879	Mrs. Annie Johnson, ^b	Archie M. Heath, p.	'04	'04	44	69	113	0	7	5	12	0	1	0	1	0	25
Nat. "	1899	Miss Annie Cocd, ^d	[John M. Trosper, Lic.]	'03	'03	7	16	23	6	0	1	1	0	0	0	0	0	7
Natural Bridge, Fla.,	1905																	
Newell, R. D. 2,	1892	L. S. Mize,	James S. McDonald, p.	'06	'06	36	35	71	9	3	0	3	1	0	2	3	0	100
New Site, Antioch,	1856	W. S. M. Bloodworth, ^e	Henry T. McKay, p.	'80	'06	9	22	31	0	5	2	7	1	5	0	6	5	0
" New Vernon,	1903	T. H. East,	Rudolph F. East, p.	'03	'04	7	5	12	0	0	0	0	0	0	0	0	0	25
Oakshade,	1905	Edward Garrett,	Asa D. Hightower, p.	'81	'05	4	8	12	0	1	1	2	0	0	0	0	0	10
Omega, R. D. 1,	1893	Lemuel H. Bullard,	Asa D. Hightower, p.	'81	'05	16	40	56	25	2	1	3	1	7	0	8	2	25
Opelika,	1855	Wm. B. Tucker,	Wm. D. White, p.	'00	'05	22	22	44	32	0	0	0	0	3	0	5	0	7
Opp,	1901																	
Oxford, R. D. 4,	1890	Dewitt F. Jackson,	Leroy H. Branan, p.	'06	'05	4	5	9	2	0	0	0	0	0	0	0	0	9
Ozark, R. D. 5,	1894	H. O. Strickland, ^{aa}	Jacob M. Gipson, p.	'82	'06	27	55	82	12	8	0	8	0	1	0	27	28	0
Phenix,	1886	J. W. Harris,																8
Ponds,	1905																	0
Pool,	1902																	0
Sand Mountain,	1875																	0

^{aa} Ozark, R. D. 6.

^c Daviston, R. D. 1.

^d Paint Rock.

^e Mt. Creek, R. D. 1.

^b Mt. Creek, R. D. 2.

^a R. D. 5.

CHURCHES	SUNDAY SCHOOL		Y. P. S.		BENEFICENCE							SALARIES, VALUES, ETC.							
	Place	Superintendent	Mem.	Mem.	Foreign Miss.	Ed'n	Ch. B'dg.	Home Miss.	A. M. A.	S. S.	Min. Aid	Other	Total	Home Exp.	Salary, etc.	Ch. Erec.	Ch. Prop.	Inv. Funds	Amt. of Debt
Goldville,	B. H. Crawford,		29	0	\$0	\$0	\$2	\$0	\$0	\$0	\$0	\$4	\$6	\$43	\$26	'93	*\$400	0	\$0
Goodwater,	Lee Winsley,		33	0	0	0	0	0	0	0	1	3	4	20	15	'94	*500	0	0
Hackleburg,	R. A. Turner,		25	0	0	0	0	0	0	0	0	0	0	20	50	'90	*250	0	0
Haleyville,	Rev. Mr. Ellis, R. D. 2,		40	0	0	0	0	0	0	0	0	0	0	20			*250	0	0
Hanceville,	Enoch Brown,		60	0	0	0	0	0	0	0	0	0	0	29	26	1904	*400	0	0
Henagar,	W. A. Woodham,		50	0	0	0	5	0	4	0	2	5	14	29	30	'94	*300	0	0
Hartford,	Rev. Elisha Braeklin,		40	0	1	0	0	1	0	0	0	0	7	50				0	0
Headland,	Rev. G. W. Vaughan,			0	0	0	0	0	0	0	0	0	1	10			*400	0	0
Heflin, Salem,	D. G. Craft, R. D. 3,			0	0	0	0	2	0	0	0	5	7					0	0
" F. V.,				0	0	0	0	0	0	0	0	0	0					0	0
" F. G.,				0	0	0	0	0	0	0	0	0	0					0	0
Henderson,	James C. Gibson,		30	0	0	2	0	0	0	0	0	0	4	77	75		*700	0	0
Hightower,				0	0	0	4	0	0	0	0	0	4				*500	0	0
Houston,	T. N. Rowe,		40	0	0	0	0	0	0	0	0	0	0	25		'92	*350	0	0
Jackson's Gap,																			
Jacobs,																			
Lanwood,																			
Lomax,																			
Malvern,	J. F. Driggers,		25	0	0	0	0	2	0	3	0	0	5	8	5		*300	0	0
Marbury,				0	0	0	0	0	0	0	0	2	2			1904	*125	0	0
Midland City,	Rev. Samuel Long,		35	0	4	5	6	0	3	0	0	20	38	44	31	'94	*400	0	0
Millerville, Beth.,				0	0	0	0	0	0	0	0	0	0	38	25			0	0
Oak Hill,				0	0	0	0	0	0	0	4	0	4					0	0
Mt. Creek,	J. A. McCord,		36	0	0	0	0	0	0	0	0	0	0	10		'88	*300	0	0
" Union,	Rev. A. M. Heath,		44	0	0	0	0	0	0	0	0	0	0	7		1904	*400	0	0
Nat.,"	Mrs. J. M. Trosper,		40	20	1	0	0	1	2	0	0	7	11	74	50	'70	*2,200	0	0
Natural Bridge,	J. T. Mize,		40	0	0	0	0	0	0	0	0	0	0			'95	*600	0	0
Newell,	W. S. M. Bloodworth,		36	0	0	0	0	0	0	0	0	0	0	40			*150	0	0
New Site, Ant'h,				0	0	0	0	0	0	0	0	0	0					0	0
N. Vernon,				0	0	0	0	0	0	0	0	0	0					0	0
Oakshade,	L. H. Bullard,		35	0	0	0	0	0	0	0	0	0	0	50		'93	*750	0	0
Omega,														100		'58	*400	0	0
Opelika,														100				0	0
Opp,														100				0	0
Oxford,	W. M. Rhoades,		34	0	0	0	0	0	0	0	0	0	0	12		'94	*200	0	0
Ozark,				0	0	0	0	0	0	0	0	0	0	8			*200	0	0
Phenix,	Rev. L. H. Biggers,		102	0	0	0	0	3	0	0	1	43	47	267	132	'86	*1,000	0	29
Ponds,																			
Pool,																			
Sand Mountain,																			

* No parsonage.

CHURCHES		CLERKS		MINISTERS		MEMBERS					ADMITTED			REMOVED			BAPT.		
City or Town	Org.	Name	Name	Ord.	Ch'd	Ma.	Fe.	To.	Ab.	C.	L.	To.	Di.	L.	Dc.	To.	Ad.	Inf.	Fam.
Section, R. D. 2, Plymouth,	1904	Jas. O. Black,			9	11	20	3	0	1	0	0	0	0	0	0	0	0	9
Steele,	1900	Wm. A. Gásque,			7	18	25	6	0	5	0	0	0	0	0	0	0	0	11
Stroud, R. D. 2,	1905	J. D. Robertson,	William J. Robertson, p.	'90	'07	2	8	10	0	0	0	0	0	0	0	0	0	0	20
Sulligent,	1852	John Farrar,	[Joseph Coffin, Lic.]	'06	'37	68	35	6	35	0	0	1	4	5	0	0	0	0	20
Sycamore, R. D. 1,	1891																		
Syllacauga,	1904	Norton White,	James H. Cole, p.	'01	'07	18	20	38	3	10	7	1	4	4	9	12	0	0	20
Tallassee, 1st,	1906	Mann Mizell,	William R. Smith, p.	'88	'06	5	6	11	0	11	2	13	0	2	0	2	0	0	20
" Mc. Olive,	1890	R. P. Owens,	Jesse C. Butler, p.	'06	'05	22	40	62	18	15	9	21	1	0	2	3	15	0	20
Thoba, R. D. 1,	1890	Bennie Mallory,	Jesse C. Butler, p.	'06	'05	25	37	62	0	3	4	7	2	0	0	2	3	0	50
Thorsby,	1893	John W. Hallford,	Samuel Long, p.	'06	'01	2	6	8	0	0	0	0	0	1	1	0	0	0	12
Trinity, R. D. 1,	1887	G. M. Wallace,	Casabianca E. Burkett, p.	'07	'04	35	48	83	21	6	12	0	1	1	2	6	0	0	22
Verbena,	1905	Adam Horn,	Samuel B. Groves, p.	'01	'06	14	9	23	4	0	0	1	2	0	3	0	0	0	17
Volina,	1892	David M. Thrasher,	George W. Thrasher, p.	'73	'92	15	28	43	0	0	18	18	0	0	0	0	0	0	15
Wallace, Providence,	1892	Mrs. Etta Mims,	Theodore A. Pharr, p.	'65	'07	12	12	24	0	0	0	0	0	1	0	4	5	0	10
" Ebenczer,	1894	John Hains, Fishpond,																	4
Woodbine,	1897	Dea. J. P. Crawford,	Jacob M. Gipson, p.	'82	'05	13	18	31	2	3	6	9	0	3	0	3	0	0	32
	1905																		2

NAME OF STATE ORGANIZATION: ALABAMA STATE CONVENTION.

NAMES OF CHURCHES ADDED: Calera, Pilgrim; Henagar; Oakshade;

Sylacauga.

NAMES OF CHURCHES CHANGED: Bluff Springs to Goldville; Central, Equality, to Central; Central, B. of G., to Dexter; Edwardsville to Hedfin, Salem; Kingston to Mt. Creek, Kingston; Leon to Theba; Lightwood to Mt. Creek, Union; Lofly to Hightower; Milner to Newell; Roschill to Dozier; Tidwell to Cleveland; Tip to Section, R. D. 2;

NAMES OF CHURCHES DROPPED: Cottonwood; Echo; Gravilla; Opp, Bethel; Ozark, Zada; Phenix, 1st; Section, R. D. 1.

CHURCHES: *Supplied by*. — Pastors by council, 0; pastors otherwise 61; licentiates, 2; vacant, 32. Total, 95.

MINISTERS: Pastors by council, 0; pastors otherwise, 39; Total, 39. Without charge, 24. Total number of ministers, 63.

MEMBERSHIP: No. of males, 1,588; No. of females, 2,243. Total, 3,831.

Absent, 554. *Additions*, one confession, 188; by letter, 227. Total, 415. *Removals*, — death, 35; dismission, 93; revision, 161. Total, 289.

CHURCHES		SUNDAY SCHOOL		V. P. S.		BENEFICENCE						SALARIES, VALUES, ETC.							
Place	Superintendent	Mem.	Mem.	Foreign Miss.	Ed'n	Ch. B'dg	Home Miss.	A. M. A.	S. S.	Min. Aid	Other	Total	Home Exp.	Salary, etc.	Ch. Erec.	Value of Ch. Prop.	Inv. Funds	Am't. of Debt	
Section, R. D. 2, Plym'th.	J. O. Black,	40	0	0	0	0	0	0	0	0	0	0	\$24	\$55	'70	*\$100	\$0	\$0	
Shelby,	W. W. McCord,	35	0	0	0	0	0	0	0	0	0	0	55	165	'87	10,000	0	0	
Steele,	W. V. McKay,	29	0	0	0	0	0	0	0	0	0	0	38	60	'52	*400	0	0	
Stroud,	John T. Rutland,	36	0	0	0	0	8	0	2	0	0	10	35	24	1904	*200	0	0	
Sulligent,	Jesse Hammons,	30	0	0	0	0	0	0	0	0	1	1	31	24	'97	*150	0	0	
Sycamore,	Mr. West,	35	0	0	0	0	0	0	0	0	0	3	15	a100	*1,000	0	0	0	
Sylacauga,	Tallassee, 1st,	60	0	0	0	0	2	0	0	0	0	2	42	32	'32	*300	0	0	
" Mt. Olive,	W. H. Hallford,	18	0	2	0	0	4	0	0	0	5	11	24	23	'91	*100	0	0	
Theba,	Adam Horn,	70	0	0	0	0	0	0	0	1	0	1	56	1905	*300	0	0	0	
Thorsby,		0	0	5	0	0	13	0	4	0	6	28	400	a600	1905	*2,500	1,000	700	
Trinity,		0	0	0	0	0	0	0	0	0	0	0	40	20	1904	*500	0	0	
Verbena,		0	0	0	0	0	0	0	0	0	0	0	25	30	'97	100	0	0	
Volina,		0	0	0	0	0	0	0	0	0	0	0	30	30	'97	200	0	0	
Wallace, Prov.,		0	0	0	0	0	0	0	0	0	0	0	0	210			0	0	
" Ebenezer,		81	0	12	50	0	0	0	0	0	0	62	247				0	0	
Woodbine,	J. P. Crawford,																		

a, Missionary aid to salary. * No parsonage.

BAPTISMS: Adults, 162; infants, 23.

FAMILIES: 1,465.

SUNDAY SCHOOLS: Members, 2,295.

YOUNG PEOPLE'S SOCIETIES: Societies, 2; members, 40.

CONTRIBUTIONS: No. of churches contributing, 39. Foreign Missions, \$38;

Education, \$99; Church Building, \$9; Home Missions, \$104; American

Missionary Association, \$3; Sunday Schools, \$34; Ministerial Aid,

\$15; Other, \$151. Total, \$453.

HOME EXPENSES: No. of churches reporting, 57; amount, \$7,393.
 INCREASE: Members, 86; Sunday School members, 393; Benevolence, \$191; Home Expense, \$4,374; Value of Property, \$33,785; Amount of Debt, \$5,395.
 DECREASE: Churches, 3.

For Fifth-Year Statistics see General Summaries.

ALABAMA.

CONGREGATIONAL ASSOCIATION OF: Organized 1876. OFFICERS: Rev. F. G. Ragland, Birmingham, moderator; Prof. E. C. Silsby, Talladega, statistical secretary; Rev. Jno. R. Sims, Gadsden, treasurer. SESSION OF 1907: Montgomery, March 30, 1907.

CHURCHES		CLERKS		MINISTERS		MEMBERS					ADMITTED			REMOVED			BAFT.		
City or Town	Org.	Name	Name	Ord.	C'd	Ma.	Fe.	To.	Ab.	C.	L.	To.	Di.	L.	De.	To.	Ad.	Inf.	Fam.
Anniston, 1st,	1875	L. A. Banks,	James Brown, p.	'89	'91	60	88	148	23	9	2	11	2	2	16	20	0	2	48
Athens, Trinity,	1871	Miss Martha Higgins,	Wm. J. Turrentine, p.	'03	'03	37	43	80	17	5	3	8	2	0	0	2	5	1	31
Beloit, Union,	1886	Miss Ella S. Dickinson,				9	7	16	6	0	0	0	2	0	0	0	0	0	7
Bexar, Friendship,	1905	Jean Northington,	Elvis Spearman, p.	'05	6	8	14	3	1	1	2	0	0	0	0	0	2	0	10
Birmingham, 1st,	1883	Miss Venus Ragland,	Fountain G. Ragland, p.	'84	'01	53	100	153	20	27	1	28	0	0	10	10	4	4	50
Childersburg,	1874	Dea. John West,	Henry W. Brown, p.	'01	'01	49	54	103	10	7	0	7	1	0	0	1	4	3	20
Coosa, Coosa Station,	1903	Mrs. Cora Capers, ^a	Henry W. Brown, p.	'01	'03	4	6	10	0	2	0	2	1	0	0	1	2	2	4
Fairford, St. Thomas,	1892	Rev. M. M. Schwarzauer,	Max M. Schwarzauer, p.	'85	'92	8	16	24	1	0	0	0	0	0	0	0	0	25	50
Florence,	1876	C. M. Jackson,	John R. McLean, p.	'79	'06	26	46	72	3	17	1	19	3	0	0	3	12	0	30
Gadsden,	1893	Willie H. Stricklen,	John R. Sims, p.	'83	'93	12	19	31	10	2	5	7	1	1	1	0	2	0	0
Ironaton,	1885	Wm. H. Tucker,				13	21	34	4	0	2	2	0	0	0	0	0	0	1
Jenifer, 1st,	1874	Mrs. M. J. Simmons,	Abraham Simmons, p.	'93	'01	13	19	32	7	0	2	2	1	0	0	1	0	0	8
Kynulga,	1873	Joseph Coleman,	Henry W. Brown, p.	'01	'06	34	56	90	4	10	0	10	2	0	3	5	7	0	40
Marion, 1st,	1870	Miss Bertha S. Davis,	James M. Morse, p.	'02	'06	30	38	68	17	0	5	5	0	1	0	1	0	0	25
Mobile, 1st,	1876	W. A. Caldwell,	Spencer Snell, p.	'84	'04	43	93	136	20	2	3	5	1	0	0	1	1	9	45
Montgomery, 1st,	1872	Dea. Jackson W. Giles,	Edward E. Scott, p.	'92	'04	47	100	147	19	12	8	20	0	1	9	10	3	5	60
Selma,	1872	T. L. O. Sullivan,				35	42	77	8	1	1	2	0	1	0	1	0	3	40
Sheffield,	1901	W. L. Gray,	John R. McLean, p.	'79	'06	4	4	8	1	0	0	0	0	0	0	0	0	0	3
Shelby, 1st,	1878	James M. Carroll,	Thomas L. Routt, p.	'03	'02	24	35	59	12	2	3	5	0	0	16	10	0	1	13
Talladega, 1st,	1868	Miss Bessie McCann,	[Benj. M. Nyece, Pres.]	'94	'01	119	118	237	47	1	6	7	3	9	5	17	3	2	30
"	1874	Wm. C. Cunningham,				14	22	36		0	0	0	3	0	0	3	0	0	16

^a Childersburg.

NAME OF STATE ORGANIZATION: CONGREGATIONAL ASSOCIATION OF ALABAMA.

NAME OF CHURCH ADDED: Bexar.

NAME OF CHURCH CHANGED: Childersburg, Coosa, to Coosa.

NAME OF CHURCH DROPPED: Brewton.

CHURCHES: *Supplied by* — Pastors by council, 0; pastors otherwise, 17; vacant, 4. Total, 21.

MINISTERS: Pastors by council, 0; pastors otherwise, 14. Total, 14. Without charge, 11. Total number of ministers, 25.

MEMBERSHIP: No. of males, 640; No. of females, 935. Total, 1,575.

Absent, 292. *Additions*, — on confession, 98; by letter, 41. Total, 142. *Removals*, — death, 20; dismission, 18; revision, 53. Total, 91.

REMOVED: Pastors by council, 0; pastors otherwise, 14. Total, 14. Without charge, 11. Total number of ministers, 25.

MEMBERSHIP: No. of males, 640; No. of females, 935. Total, 1,575.

Absent, 292. *Additions*, — on confession, 98; by letter, 41. Total, 142. *Removals*, — death, 20; dismission, 18; revision, 53. Total, 91.

CHURCHES	SUNDAY SCHOOL		BENEFICENCE										SALARIES, VALUES, ETC.						
	Place	Supernintendent	Members	Young People's Societies, Mem.	Foreign Missions	Education	Church Bldg.	Home Missions	Am. Miss. Association	Conf. S. S. and Pub. Soc.	Minister's Aid	Other Charities	Total	Home Expenditure	Salary, etc.	Date Erection of Church	Value Church Property	Investment Funds	Amt. of Debt
Aniston,	Richard R. Bright,	105	28	\$10	\$11	\$	\$	\$	\$13	\$5	\$	\$93	\$132	\$1,025	\$	'86	\$7,600	\$0	\$0
Alhens,	Miss Anna Eliza Higgins,	45	0	0	50	0	0	2	2	0	0	0	57	264	296	'75	\$2,600	\$0	0
Beloit,	L. C. Farley,	38	66	8	0	0	0	0	0	0	0	3	17	43	540	'93	*400	0	0
Bexar,	L. J. Higgins,	24	0	0	0	0	0	1	0	0	0	4	4			1905	*		
Birmingham,	W. W. Hadnot,	110	50	0	0	3	3	10	10	0	15	28	1,702	840	840	1904	*16,000	0	1,000
Childersburg,	Dea. A. W. Robinson,	55	45	0	0	0	0	3	3	1	5	9	200	400	400	'86	1,200	0	0
Coosa,	Mrs. Cora Capers,	20						1	1	4		5	28	25	25	'92	*30		
Fairford,	Thomas Reed,	40						8	8			8	358	153	153	'76	*2,750		
Florence,	Miss Emma Posey,	62	30	1	1	1	1	1	1	1	2	6	131	300	300	1902	*1,000		
Gadsden,	Willie H. Stricklen,	25	0	0	0	0	0	2	2	2	2	2	231	130	130	'88	*2,500		
Ironaton,	William H. Tucker,	22	10	0	0	0	0	6	6	1	10	19	175	360	360	'74	*600		
Jemifer,	Miss M. K. Lunt,	25	10	0	0	0	0	2	2	2	2	2	207	180	180	1906	*600		50
Kynulga,	Solomon Calhoun,	60	30	0	0	0	0	1	1	1	1	4	250	540	540	'72	3,800		
Marion,	Rev. J. M. Morse,	150	75	3	1	1	1	1	1	3	23	38	1,042	360	360	'82	4,600		
Mobile,	Mrs. Mary Meriwether,	75	20	3	1	1	1	1	1	1	31	51	835	660	660	'72	6,000		
Montgomery,	Miss Edith W. Garrott,	100	75	3	0	0	0	17	17	2	675	73	5,000			'73	*5,000		
Selma,	Mrs. M. A. Dillard,	38																	
Sheffield,	W. L. Gray,	36	40	84	2	2	2	5	5	2	23	2	23	36	36	1904	*8	7	4
Shelby,	Sandy A. Clarke,	300	245	84	10	10	10	39	39	5	92	230	418	290	290	'78	4,000		
Talladega, Ist,	Rev. W. S. Goss,				2	2	2										*		
" Cove,	Wm. C. Cunningham,																		

* No parsonage.

BAPTISMS: Adults, 43; infants, 58. FAMILIES: 601. SUNDAY SCHOOLS: Members, 1,330. YOUNG PEOPLE'S SOCIETIES: Societies, 11; members, 639. CONTRIBUTIONS: No. of churches contributing, 19; Foreign Missions, \$109, Education, \$64; Church Building, \$21; Home Missions, \$14; DECREASE: Amount of Debt, \$621. AMERICAN MISSIONARY ASSOCIATION, \$103; SUNDAY SCHOOLS, \$23; MINISTERIAL AID, \$6; OTHER, \$283. Total, \$623. HOME EXPENSES: No. of churches reporting, 20. Amount, \$7,880. INCREASE: Members, 55; Sunday School members, 32; Benevolence, \$108; Home Expense, \$1,461; Value of Property, \$4,284.

For Fifth-Year Statistics see General Summaries.

ALASKA.

No State Organization.

CHURCHES		CLERKS		MINISTERS		MEMBERS		ADMITTED				REMOVED				BAPT.					
City or Town	Org.	Name	Name	Ord.	C'd	Name	Ma.	Fe.	To.	Ab.	C.	L.	To.	Di.	L.	De.	To.	Ad.	Inf.	Fam.	
Douglas, 1st,	1898		[David Holford,]	'00	'06		7	10	17	0	0	0	0	0	0	0	0	0	0	0	0
Nome,	1900	Samuel C. Taylor,	Lambert L. Woods, p.	'01	'03		33	27	60	22	2	8	10	0	0	0	0	0	0	3	125
Valdez,	1901		William Barnett, p.	'01	'03		7	4	11	0	0	0	0	0	0	0	0	0	0	0	0
Wales, Eskimo,	1903		James F. Cross, p.	'87	'05		50	50	100	0	0	0	0	0	0	0	0	0	0	0	0

No State organization.

CHURCHES: *Supplied by*, — Pastors by council, 0; pastors otherwise, 3; supplies, 1. Total, 4.

MINISTERS: Pastors by council, 0; pastors otherwise, 3. Total, 3.

MEMBERSHIP: No. of males, 97; No. of females, 91. Total, 188. Absent, 22. *Additions*, — on confession, 2; by letter, 8. Total, 10.

BAPTISMS: Infants, 3.

FAMILIES: 125.

ARIZONA.

CONGREGATIONAL ASSOCIATION. Organized April 11, 1865. OFFICERS: Rev. Henry B. Long, Tucson, moderator, statistical secretary and treasurer. SESSION OF 1907:

CHURCHES		CLERKS		MINISTERS		MEMBERS		ADMITTED				REMOVED				BAPT.				
City or Town	Org.	Name	Name	Ord.	C'd	Name	Ma.	Fe.	To.	Ab.	C.	L.	To.	Di.	L.	De.	To.	Ad.	Inf.	Fam.
Humboldt, Union Cong'l, ^a	1906	Mrs. Bert Hall, ^b	Edmund Owens, p.	'99	'05		9	12	21		10	11	21					9	3	50
Jerome, 1st,	1898	Charles V. Brockway,	Henry G. Miller, p.	'79	'06		14	15	29	7	4	2	6	2	2			4	4	25
Nogales, Trinity,	1887	John Mapes,	Joseph B. Long, p.	'90	'04		3	28	31	17	1	1	1	1				1	1	20
Prescott, 1st,	1881	Edwin C. Payne,	Robert W. Rogers, p.	'00	'04		29	73	102	10	4	6	10	1	7	1	7	1	2	82
Tempe, 1st,	1892	Miss Atta Holmes,	Thomas F. Bolger, p.	'02	'06		44	53	97	7	4	6	10	1	4			5	3	35
Tombstone, 1st,	1902	Ernest L. Robinson,	Arthur J. Benedict, p.	'75	'03		9	14	23	3	3	3	3						1	50
Tucson, 1st,	1883	A. J. McKelvey,	Henry B. Long, p.	'85	'04		38	80	118	7	16	10	26	1	2			3	2	95

^a Blanchard.

^b Humboldt, R. F.

NAME OF STATE ORGANIZATION: ARIZONA CONGREGATIONAL ASSOCIATION.

NAME OF CHURCH ADDED: The Union Congregational Church, Humboldt.

CHURCHES: *Supplied by*, — Pastors by council, 0; pastors otherwise, 7.

Total, 7.

MINISTERS: Pastors by council, 0; pastors otherwise, 7. Total, 7. Without charge, 1. Total number of ministers, 8.

MEMBERSHIP: No. of males, 275; No. of females, 146. Total, 421. Absent, 44. *Additions*, — on confession, 42; by letter, 35. Total, 77.

Removals, — death, 5; dismission, 15. Total, 20.

CHURCHES		SUNDAY SCHOOL				V.P.S.		BENEFICENCE				SALARIES, VALUES, ETC.					
Place	Superintendent	Mem.	Mem.	Ch. Bd'g	Home Miss.	A. M. A.	S. S. A.	Min. Aid	Other	Total	Home Exp.	Salary, etc.	Ch. Erec.	Ch. Prop.	Inv. Funds	Amt. of Debt	
Douglas,	Mrs. Elmer T. Smith,	87	36	\$ 0	\$ 0	\$ 57	\$ 800	\$ 0	\$ 17	\$ 0	\$ 35	\$ 909	\$ 2,400	\$ 1903	\$ 8,000	\$ 0	\$ 1,000
Nome,		38															
Valdez,																	
Wales,																	

* No parsonage.

SUNDAY SCHOOLS: Members, 125.
 YOUNG PEOPLE'S SOCIETIES: Societies, 1; members, 36.
 CONTRIBUTIONS: No. of churches contributing, 1. Church Building, \$57;
 Home Missions, \$800; Sunday Schools, \$17; Other, \$35. Total, \$909.

For Fifth-Year Statistics see General Summaries.

HOME EXPENSES: No. of churches reporting, 1; amount, \$4,725.
 INCREASE: Sunday School members, 26; Benevolence, \$897; Home
 Expense, \$4,457; Value of Property, \$8,000; Amount of Debt, \$1,000.
 DECREASE: Members, 9.

CHURCHES		SUNDAY SCHOOL				V.P.S.		BENEFICENCE				SALARIES, VALUES, ETC.				
Place	Superintendent	Mem.	Mem.	Ch. Bd'g	Home Miss.	A. M. A.	S. S. A.	Min. Aid	Other	Total	Home Exp.	Salary, etc.	Ch. Erec.	Ch. Prop.	Inv. Funds	Amt. of Debt
Humboldt,	Mrs. Edmund Owens,	25	12	\$	\$	\$ 2	\$ 17	\$ 3	\$ 5	\$ 12	\$ 1,900	\$ 1,000	\$ 1,906	\$ 1,200	\$	\$ 1,100
Jerome,	C. V. Brockway,	45	25	10	10	10	10		65	92	1,100	940	1904	5,500		
Nogales,	Mrs. J. B. Bristol,	25	45	10	10	25	385		20	40	680	800	90	3,000		
Prescott,	M. B. Hazeltine,	95	45	25	5	5	5		40	680	2,500	1,400	1904	17,000		
Tempe,	Dwight Buck,	148	58	10	7	7	16		15	53	1,100	700	99	8,000		
Tombstone,	C. P. Bonowdale,	93	10	10	62	2	7		20	106	1,300	1,000	1904	3,000		
Tucson,	W. M. Ruthrauff,	80	97	15	30	35	35		100	180	3,000	1,600	78	15,000		

BAPTISMS: Adults, 13; infants, 12.
 FAMILIES: 357.

SUNDAY SCHOOLS: Members, 511.

YOUNG PEOPLE'S SOCIETIES: Societies, 5; members, 222.

CONTRIBUTIONS: No. of churches contributing, 7. Foreign Missions,

\$255; Church Building, \$89; Home Missions, \$516; American Mission-

ary Association, \$2; Sunday Schools, \$36; Other, \$265. Total, \$1,163.

HOME EXPENSES: No. of churches reporting, 7; amount, \$11,580.

INCREASE: Churches, 1; Members, 49; Sunday School members, 45; Con-

tributions, \$459; Home Expenses, \$4,122.

DECREASE: Young People's Societies, 26.

For Fifth-Year Statistics see General Summaries.

ARKANSAS.

Associated with Missouri.

CHURCHES		CLERKS		MINISTERS		MEMBERS						REMOVED			BAPT.					
City or Town	Org.	Name	Name	Ord.	C'd	Ma.	Fe.	To.	Ab.	C.	L.	To.	Di.	L.	De.	To.	Ad.	Inf.	Fam.	
Batavia,	1903																			
Gentry,	1900	D. W. Freeman,	George W. Tingle, p.	'93	'04	26	36	62	0	2	14	16	0	22	1	23	1	0	40	
Little Rock,	1881	Jackson E. Todd,	Yancy B. Sims, p.	'83	'82	33	79	112	10	10	0	10	4	0	25	29	2	2	50	
Rogers,	1881	Miss Maria A. Buck,	(John G. Bailey, p. c. em. / Henry Marshall, p.	'64	'02	30	62	92	13	1	3	4	2	20	10	32	0	1	50	
				'89	'06															

CHURCHES: *Supplied by*, — Pastors by council, 0; pastors otherwise, 3; vacant, 1. Total, 4.

MINISTERS: Pastors by council, 1; pastors otherwise, 3. Total, 4. With-out charge, 0. Total, 4.

MEMBERSHIP: No. of males, 89; No. of females, 177. Total, 266. Ab-

sent, 23. Additions, — on confession, 13; by letter, 17. Total, 30. Removals, — death, 6; dismission, 42; revision, 36. Total, 84.

BAPTISMS: Adults, 3; infants, 3.

FAMILIES: 140.

SUNDAY SCHOOLS: Members, 245.

CHURCHES	SUNDAY SCHOOL		BENEFICENCE										SALARIES, VALUES, ETC.						
	Place	Superintendent	Members	Young People's Societies, Mem.	Foreign Missions	Education	Church Bldg.	Home Missions	Am. Miss. Association	Comp. S. S. and Pub. Soc.	Minister's Aid	Other Charities	Total	Home Expenditure	Salary, etc.	Date Erection of Church	Value Church Property	Investment Funds	Amt. of Debt
Batavia, Gentry,	D. L. Kost.	h	100	50	5	0	6	7	0	4	0	25	47	448	\$	1900	*1,500	0	0
Little Rock,	James L. King,	h	75	30	0	0	0	0	6	0	0	4	10	437	a540	'81	*800	0	0
Rogers,	H. R. Sackett,		70	23	35	0	3	25	5	5	0	18	91	496	700	'81	3,500	0	0

a. Missionary aid to salary. * No parsonage.

YOUNG PEOPLE'S SOCIETIES: Societies, 3; members, 103.
 CONTRIBUTIONS: No. of churches contributing, 3. Foreign Missions, \$40; INCREASE: Benevolence, \$85; Church Building, \$9; Home Missions, \$32; American Missionary Association, \$11; Sunday Schools, \$9; Other, \$47. Total, \$148.
 DECREASE: Membership, 74; Sunday School members, 90; Home Expenses, \$346; Value of Property, \$1,700.

For Fifth-Year Statistics see General Summaries.

CALIFORNIA (NORTHERN).

GENERAL ASSOCIATION OF CONGREGATIONAL CHURCHES OF: Organized October, 1857. OFFICERS: Arthur Arlett, Oakland, moderator; Rev. Henry E. Jewett, 2511 Benvenue av., Berkeley, registrar, statistical secretary and treasurer. SESSION OF 1907: Reno, Nev., Tuesday, Oct. 1.

CHURCHES		CLERKS		MINISTERS		MEMBERS				ADMITTED				REMOVED				BAPT.			
City or Town	Org.	Name	Name	Ord.	C'd	Ma.	Fe.	To.	Ab.	C.	L.	To.	Di.	L.	De.	To.	Ad.	Inf.	Fam.		
Adin,	1888	Mrs. Wilhelmina Clark,	Harry Perkes, p.	'92	'01	1	10	11	5	0	3	3	0	0	0	0	0	0	0	44	
Alameda, 1st,	1879	Samuel A. Ross,	L. Potter Hitchcock, p. c.	'92	'01	95	214	309	40	51	22	76	1	19	18	38	17	15	231		
"	Ward Memorial,	Mrs. John G. Ward,	[H. S. Tuttle, Stud.]	'06		2	2	4	0	0	0	0	0	0	0	0	0	0	1	50	
Alton,	1889	Miss Eva Lane,		'03	'06	14	38	52	7	4	0	4	0	0	10	10	0	0	200		
Aktaras,	1883	James Arthur Yates,	George A. Charnock, p.	'03	'06	6	25	31	6	1	0	1	1	0	0	2	3	0	2	100	
Angel's Camp,	1865	Mrs. Phoebe Rushmer,		'05	'04	6	34	40	1	5	6	1	1	0	0	1	0	0	90		
Antioch,	1875	Mrs. Cora Collins,	Frederick G. Merrill, p.	'78	'05	35	72	107	35	0	0	3	5	0	0	2	0	0	6	105	
Auburn,	1898	Mrs. Alice Heriot,	Hiram D. Ward, p.	'77	'06	2	20	22	9	0	3	3	0	0	0	0	0	0	2	20	
Beekwith,	1865	Hugh W. Lamont,	Dennis Goodsell, p.	'80	'04	17	72	89	20	4	0	4	1	10	0	11	2	3	75		
Benicia,	1874	Rev. Henry E. Jewett,	Benjamin St. John, p.	'89	'04	167	356	523	75	13	68	81	6	27	0	33	4	10	300		
Berkley, 1st,	1883	Miss M. Ronakson,	Wm. Herman Hopkins, p.	'86	'05	6	12	18	0	5	2	7	0	0	4	8	12	7	230		
"	Park,	Frank M. May,	Leland D. Rathbone, p.	'86	'05	6	12	18	0	5	2	7	0	0	2	2	1	0	24		
"	North,	Mrs. V. M. Henderson,	[Phineas T. Lynn, Mch.]	'86	'05	6	12	18	0	5	2	7	0	0	2	2	1	0	100		
Black Diamond,	1882	Mrs. George Kennerley,	[C. C. Champlin, Lic.]	'86	'05	6	12	18	0	5	2	7	0	0	2	2	1	0	100		
Byron,	1883	J. S. Armstrong,	Irving J. Luce, p.	'05	'05	3	2	5	2	0	1	1	0	0	0	0	0	0	10		
Callahan,	1880	Mrs. Richard Hayden,	George E. Atkinson, p. c.	'98	'03	58	89	147	2	0	1	1	0	0	0	0	0	0	60		
Campbell,	1889	Mrs. E. S. Schuyler,		'05	'05	2	3	5	2	0	1	1	0	0	0	0	0	0	50		
Ceres, Smyrna Park,	1903	Rev. Phly B. Fisk,		'98	'03	32	34	66	11	3	4	7	3	2	0	5	0	0	26		
Cherokee,	1894	Mrs. James,		'83	'06	9	21	30	6	3	0	3	0	3	1	4	0	0	30		
Clayton,	1863	D. F. Stockflesh,	Oramel W. Lucas, p.	'83	'06	33	107	140	27	4	4	8	1	2	0	3	2	1	100		
Cloverdale,	1869	Charles L. Sedgley,	Asa B. Snider, p.	'95	'02	5	12	17	5	0	0	0	0	0	0	0	0	0	50		
Cotati,	1901	W. Phipps,	William L. Day, p.	'75	'07	8	20	28	10	1	3	4	0	1	1	1	0	0	10		
Cottonwood,	1887	Mrs. Louise Shoup,	[Alex. Wm. Puleifer, Lic.]	'75	'07	8	20	28	10	1	3	4	0	1	1	1	0	0	8		
Crockett,	1883	Mrs. Helena C. Paul,	[Leslie Briggs, Lic.]	'06	'06	12	33	45	9	1	4	5	0	9	0	9	0	0	75		
Decoto,	1893	Mrs. F. W. Meyer,		'06	'06	1	9	10	2	0	2	0	1	0	1	0	1	0	1		
Douglass Flat,	1869			'05	'05	0	1	1	0	0	0	0	0	0	0	0	1	0	10		
Etna Mills,	1881	Mrs. H. C. Eller,	Irving J. Luce, p. ^a	'05	'05	9	48	57	11	0	2	2	0	0	1	1	0	0	40		
Eureka,	1861	Mrs. A. J. Monroe,	J. Perry Ratzell, p.	'00	'05	92	162	254	48	38	12	50	4	8	9	21	3	11	250		
Falk,	1895	William H. Stephenson,	Charles M. De Bois, p.	'06	'06	3	6	9	0	1	2	3	0	0	0	0	0	0	20		
Ferdale,	1875	Mrs. Eva Schreiner,	[Thomas J. Rander, U. B.]	'73	'06	15	47	62	0	0	0	0	1	0	0	0	1	0	9		
Field's Landing,	1894	Charles L. Nichols,	Charles M. DeBois, p.	'06	'06	9	16	25	8	0	0	0	1	2	0	3	0	4	35		
Fitchburg,	1895	Mrs. B. Cluff, Elmhurst,	Griffith Griffiths, p.	'81	'06	15	36	51	5	8	2	10	3	1	0	4	0	1	40		
Fowler, Armenian,	1903	Peter Tomson,		'86	'06	14	11	25	0	2	4	6	0	0	0	0	0	0	18		
Fresno, 1st,	1882	Wm. G. Harris,	Charles N. Queen, p. c.	'82	'06	51	61	112	3	5	18	23	0	2	0	2	0	0	60		
"	German,	August Lung,	Carl Legler, p.	'02	'02	123	116	238	33	0	33	0	0	20	20	0	0	0	76		

^a Mrs. Emma Belle Luce, assoc. p., '06, '06

CHURCHES	SUNDAY SCHOOL		BENEFICENCE							SALARIES, VALUES, ETC.									
	Place	Superintendent	Members	Young People's Societies, Mem.	Foreign Missions	Education	Church Bldg.	Home Missions	Am. Mis. Association	Cong. S. S. and Pub. Soc.	Ministerial Aid	Other Charities	Total	Home Expenditure	Salary, etc.	Date Erection of Church	Value Church Property	Investment Funds	Amt. of Debt
Adin,	Thomas D. Hill,	26	0	\$0	\$4	\$6	\$0	\$0	\$0	\$0	\$0	\$0	\$10	\$	\$	'88	*\$2,500	\$0	\$0
Alameda, 1st, Ward M.,	H. F. Dexter, Berkeley,	256	63	23	23	29	23	10	25	4	0	817	1,596	9,252	2,000	1904	*50,000	0	9,000
"	H. S. Tuttle,	77	22	0	0	3	0	0	0	0	0	0	7	240	120	'88	*4,000	0	0
Alton,	C. B. Towle,	15	0	0	0	0	0	0	0	0	0	0	28	0	'97	*1,000	0	0	
Alturas,	J. A. Orr,	10	25	12	0	5	11	0	0	0	0	0	59	925	3675	1904	*1,800	0	450
Angel's Camp,	Mrs. H. F. Becde,	120	15	22	0	15	12	0	10	0	0	0	15	0	'92	*4,000	0	0	
Antioch,	Dr. J. N. Ward,	100	12	10	12	6	30	0	25	0	75	158	0	0	'90	*4,000	0	0	
Auburn,	Alice C. Heriot,	35	0	2	0	20	21	0	10	0	0	53	450	450	'95	*2,500	0	200	
Beckwith,	Mrs. B. St. John,	50	16	13	14	5	13	14	5	0	75	134	1,264	1,264	'90	*8,000	0	0	
Benicia,	E. Carl Bank,	232	73	844	0	159	778	200	25	79	230	2,315	6,650	3,300	'84	*30,000	0	4,000	
Berkeley, 1st, Park,	L. S. Rodgers,	190	105	35	0	20	62	3	0	0	15	135	1,520	1,500	'83	*3,000	0	0	
" North,	Fred. W. Dorn,	315	105	230	0	13	265	173	20	0	182	883	4,669	1,500	1905	*15,000	0	2,070	
Bethany,	William Saxoncr,	35	0	0	0	5	0	0	0	0	0	5	164	150	'84	*1,400	0	250	
Black Diamond,	Mrs. Browers,	44	0	5	0	7	8	0	5	0	0	25	411	400	'92	*2,200	0	0	
Byron,		0	0	0	0	10	2	0	0	0	0	12	119	'87	*1,600	0	0	0	
Callahan,		0	0	0	0	5	4	0	2	0	0	11	100	'94	*1,200	0	0	0	
Campbell,	Dr. E. C. Abbott,	110	40	74	0	62	229	0	5	0	0	0	370	1,117	'90	*4,300	0	0	
Ceres,	Amos Hiatt,	80	23	26	0	9	24	3	2	2	3	69	418	'92	*0	0	0	0	
Cherokee,	Mrs. Phebe McCloud,	10	10	0	0	0	0	0	0	0	0	0	0	0	'00	*0	0	0	
Cherokee,	Charles Bigelow,	45	13	2	0	5	5	0	6	0	3	21	640	'67	2,500	0	0	0	
Clayton,	Mrs. May Spaulding,	90	30	69	0	14	77	30	7	0	25	222	1,200	'80	13,000	0	0	0	
Cloverdale,		60	0	0	0	0	0	0	0	0	0	0	0	'00	*0	0	0	0	
Cotati,	Louis Mehring,	75	20	11	0	1	20	4	0	0	0	36	200	'500	2,700	0	0	0	
Cottonwood,	Rev. Alex. W. Puleifer,	50	30	5	0	5	3	0	4	0	0	17	890	'520	'83	3,000	0	0	
Crockett,	Miss May Haines,	25	0	0	0	2	0	0	0	0	0	2	300	'96	*1,000	0	0	0	
Decoto,		0	0	0	0	0	0	0	0	0	0	0	0	'00	*0	0	0	0	
Douglass Flat,	Rev. E. Belle Luce,	105	40	28	0	17	31	5	10	2	5	46	850	'600	'81	2,800	0	0	
Etna Mills,	O. W. Lord,	40	15	5	0	3	15	0	0	0	0	37	190	'91	*20,000	0	0	0	
Eureka,	William H. Stephenson,	60	0	4	0	0	15	0	0	0	0	19	221	'600	'78	3,000	0	0	
Falks,		36	27	10	0	3	4	0	3	0	31	51	450	'215	'97	1,000	0	400	
Ferndale,	Mrs. Fields,	100	0	11	0	14	33	39	5	0	0	102	567	'355	'95	*2,000	0	0	
Field's Landing,	Fred. Morse, Fruitdale,	25	0	0	0	0	0	0	0	0	0	0	150	'50	*0	0	0	0	
Fitchburg,	Bedros Besozan,	106	18	30	0	33	184	0	17	0	0	264	1,825	'300	'84	*10,000	0	850	
Fowler,	N. O. Mossman,	154	58	92	15	14	47	0	0	0	48	216	700	'600	'93	*1,200	0	0	
Fresno, 1st, German,	Friedrich Diel,																		

a, Missionary aid to salary. * No parsonage.

CHURCHES		CLERKS		MINISTERS		MEMBERS				ADMITTED			REMOVED			BAPT.				
City or Town	Org.	Name	Name	Ord.	C'd	Ma.	Fe.	To.	Ab.	C.	L.	To.	Di.	L.	De.	To.	Ad.	Inf.	Fam.	
Fresno, Zion,	1900		Friedrich Watt, <i>p.</i>	'01	'05	108	110	218	6	15	0	15	1	0	0	2	3	0	35	128
<i>Armenian,</i>	1901	Nazaret Frangulian,		'97	'03	45	48	93	9	2	12	14	1	1	0	2	0	0	1	75
Fruitvale,	1895	Mrs. Alba E. Clark,	Burton M. Palmer, <i>p.</i>	'00	'04	53	108	161	21	3	13	16	1	3	0	4	6	15	175	
Glen Ellen,	1894	Charles J. Poppe,	Enoch E. Chakurian, <i>p.</i>	'97	'05	15	34	49	0	2	2	0	0	0	0	0	0	0	65	
Grass Valley,	1863	Mrs. Mary Douglas,	Richard K. Ham, <i>p.</i>	'01	'06	23	98	121	20	2	1	3	5	4	34	43	2	2	115	
Green Valley,	1878	Geo. W. Osborn, ^a	Frank A. Bissell, <i>p.</i>	'82	'03	24	53	77	17	9	3	12	1	2	0	3	5	2	100	
Guerneville,	1894	Miss Annie Mills,	Emanuel Hoskins, <i>p.</i>	'80	'05	7	20	27	2	1	1	0	0	0	0	0	0	0	100	
Haywards,	1865	E. S. Warren,	B. Dent Naylor, <i>p.</i>	'94	'02	15	38	53	7	1	0	1	0	0	0	0	1	2	75	
Hydesville,	1808	Mrs. Mary V. Ogden,	John W. Doane, <i>p.</i>	'94	'06	5	15	20	1	0	4	4	0	1	1	2	0	1	25	
Island, The, Ferndale,	1897	Mrs. E. Erickson, ^b	[Thomas J. Bander, <i>U. B.</i>]	'73	'06	1	5	6	2	0	0	0	0	0	0	2	0	0	0	
Kenwood,	1889	Mrs. Susie H. Chakurian,	Enoch E. Chakurian, <i>p.</i>	'97	'05	16	22	38	10	0	1	1	0	3	0	3	0	0	55	
Lewiston,	1874	Mrs. Ray Lowden, ^c		'97	'05	2	6	8	3	0	2	2	0	0	0	0	0	0	10	
Likely,	1894	Mrs. Preston Bayley,		'00	'06	16	37	53	9	0	1	0	0	0	0	0	0	0	25	
Lincoln,	1882	J. B. De Golyer,	Huber Burr, <i>p.</i>	'00	'06	5	7	12	2	0	0	0	1	2	3	1	6	0	100	
Little Shasta,	1876	Andrew Soule, Montague,		'71	'07	4	24	28	5	1	0	1	0	2	2	4	0	0	30	
Lockeford,	1862	Mrs. Laura J. Brunel,		'76	'05	53	85	138	17	19	20	39	2	8	0	10	11	4	125	
Lodi,	1872	J. H. Connett,		'76	'05	3	8	11	4	3	3	6	0	2	0	2	0	0	10	
Loleta,	1898	Miss F. Jennette Martin,		'01	'06	11	11	22	1	1	0	1	0	0	0	0	0	0	20	
Looniss,	1894	John A. Ferguson,	Luther Spicers, <i>p.</i>	'06	'06	5	6	11	0	0	14	14	0	3	0	3	0	0	58	
McCloud,	1906	Cyrus A. Palmer,	Isaac Clark Crook, <i>p.</i>	'06	'06	5	6	11	0	0	14	14	0	3	0	3	0	0	6	
McConaughy,	1894	Mrs. Bert Denny,	Irving J. Luce, <i>p.</i>	'05	'05	9	8	17	8	0	0	0	0	0	0	0	0	0	20	
Magalia,	1905	Rev. J. H. Harwood,	James H. Harwood, <i>p.</i>	'03	'05	2	3	5	0	0	0	0	0	3	0	3	0	0	115	
Martinez,	1874	Walter G. Reed,	H. Ernest Bantam, <i>p.</i>	'93	'06	19	64	83	23	5	9	14	2	9	0	11	2	0	6	
Marysville, <i>Chinese,</i>	1881	Miss Matie A. Flint,		'89	'06	39	0	39	31	1	0	1	0	0	0	0	1	0	6	
Mill Valley,	1896	Miss Belle Abraham,	Sidney R. Yarrow, <i>p.</i>	'97	'04	26	41	67	5	8	9	17	0	2	8	10	0	2	125	
Mokelumne Hill,	1833	William M. Nimer,	Martin Jensen, <i>p.</i>	'98	'05	10	17	23	2	0	2	0	0	0	0	0	0	0	2	
Murphy's,	1866	A. O. Tyler,	Josiah Sims, <i>p.</i>	'03	'03	19	83	102	12	2	0	2	0	0	0	1	0	0	25	
Nevada City,	1851	John W. Dink,	F. Vernon Jones, <i>p.</i>	'92	'05	9	36	45	13	0	1	1	0	0	0	0	0	1	125	
Niles,	1889	Miss Jane Smith,	Charles R. Brown, <i>p. c.*</i>	'89	'06	565	1595	135	63	66	129	23	36	2	61	17	23	1000		
Oakland, 1st,	1868	W. W. Updegraff,	John A. Milligan, <i>p.</i>	'83	'07	25	71	96	5	2	2	4	0	3	3	6	0	0	100	
2d,	1874	Miss Anna N. Robinson,		'83	'07	4	6	10	2	0	0	0	0	1	0	0	0	0	6	
Plymouth av.,	1881	H. T. Helfer,	Frederic H. Maar, <i>p. c.</i>	'91	'03	57	151	208	20	28	20	48	1	4	0	5	4	2	150	
4th,	1887	Miss Rosa M. Buel,	Raymond C. Brooks, <i>p. c.</i>	'93	'00	73	166	239	54	4	13	17	4	3	2	9	3	3	150	
Pilgrim,	1890	John Gill ^d	Griffith Griffiths, <i>p.</i>	'81	'04	34	71	105	4	7	4	11	0	3	18	2	3	0	100	
Market st.,	1902	Mrs. W. S. Sharp,	Miles B. Fisher, <i>p. c.</i>	'97	'02	51	109	160	33	11	10	21	1	6	0	7	3	7	175	
Plymouth,	1903	Mrs. W. S. Sharp,	Frederick G. Merrill, <i>p.</i>	'05	'06	2	4	6	0	0	0	0	1	0	0	0	1	0	13	
Oakley,	1890	Mervyn Peterson,	James E. Huff, <i>p.</i>	'02	'05	21	30	51	16	0	3	3	0	0	0	0	0	1	30	
Oleander,	1876	Mrs. F. M. Quigley,	Irving J. Luce, <i>p.</i>	'05	'05	1	4	5	1	0	0	0	0	0	0	1	0	0	25	
Oro Fino,	1857	H. M. Kerr,	Clarence H. Stevens, <i>p.</i>	'95	'06	25	62	87	17	6	6	12	2	3	1	6	0	0	150	
Oroville,																				

* Henry B. Mowbray, *asst. p.*, '00, '00, '04.

* Berkeley, R. F. D.

c Minersville.

d Ferndale.

CHURCHES		SUNDAY SCHOOL			V. P. S.		BENEFICENCE				SALARIES, VALUES, ETC.							
Place	Superintendent	Mem.	Mem.	Foreign Miss.	Ed'n	Ch. Pd'g	Home Miss.	A. M. A.	S. S.	Min. Aid	Other	Total	Home Exp.	Salary, etc.	Ch. Rec.	Value of Ch. Prop.	Inv. Funds	Amt. of Debt
Fresno, Zion, <i>Armenian</i> ,	George H. Lieder,	150	25	\$42	\$0	\$5	\$42	\$0	\$0	\$5	\$0	\$04	\$840	\$550	1,900	\$2,000	\$0	\$0
" Fruitvale,	Nazaret Frangulian,	80	28	0	0	10	15	0	0	0	250	275	325	a750		\$4,000	0	0
Glen Ellen,	J. H. W. Riley,	206	51	49	20	19	37	5	5	0	70	196	2,648	1,200	95	8,000	0	1,200
Grass Valley,	Miss Elizabeth Clark,	45	0	17	0	15	37	0	31	0	0	100	309	a700	95	3,000	0	0
Green Valley,	Rev. R. K. Ham,	20	25	29	0	0	77	0	21	0	20	117	2,282	1,200	92	12,500	0	0
Guerneville,	Mrs. Henry Boscy, ^a	54	28	32	0	10	18	3	3	0	48	111	1,095	660	99	4,000	0	0
Haywards,	Miss Annie Mills,	65	0	5	0	10	42	0	10	0	0	112	800	a450	95	3,500	0	750
Haydesville,	E. S. Warren,	78	20	2	0	5	19	0	5	0	0	31	1,295	800	66	10,000	0	0
Island, The,	Mrs. Mary V. Ogden, ^h	45	0	5	0	5	5	0	8	0	0	18	250	a150	75	2,000	0	0
Kenwood,	Mrs. E. Erickson, ^b	25	0	0	0	2	0	0	0	0	0	2	105	a100	*0	0	0	0
Leaviston,	Mrs. Susie D. Chakurian,	60	15	7	0	16	40	0	5	0	0	68	935	a750	87	*2,500	0	0
Likely,	Miss Cora Given,	15	0	0	0	1	0	0	0	0	0	1	0	0	94	*500	0	0
Lincoln,	Mrs. William S. Allen, ^h	25	0	0	0	0	5	0	0	0	53	88	708	a600	91	*7,000	0	0
Little Shasta,	Andrew Soule, Montague,	25	0	5	0	0	0	0	0	0	0	5	0	0	76	*3,000	0	0
Lockeford,	A. B. Clifford,	73	0	15	0	28	18	11	7	0	0	79	949	500	69	*3,650	0	250
Lodi,	Daniel F. Owens,	270	63	50	6	30	50	30	25	6	101	298	1,502	900	78	5,000	0	0
Loomis,	Mrs. L. M. Hancock,	57	18	0	0	2	1	0	0	0	0	3	133	a480	98	*2,700	0	0
McClound,	William P. Fassett,	45	15	0	0	1	0	0	0	0	0	1	267	a300	95	*600	0	0
McConaughy,	Mrs. L. Campbell,	38	0	0	0	0	0	0	0	0	0	0	978	a300	95	*1,800	0	0
Magalia,	Mrs. T. McMahon,	0	0	0	0	0	0	0	0	0	0	0	0	0	0	*0	0	0
Martinez,	Mrs. Mattie A. Flint,	150	35	103	0	26	48	0	9	0	9	195	5,867	1,100	86	11,500	1,500	0
Marystown,	W. C. Barnard,	27	0	9	0	0	0	120	0	0	14	113	0	0	*0	0	0	0
Mill Valley,	A. O. Tyler,	133	26	20	0	10	50	34	6	0	35	155	1,400	1,000	97	10,000	0	600
Mokelumne Hill,	Rev. J. Sims,	0	0	0	0	0	0	0	1	0	0	0	0	0	53	*500	0	0
Murphy's,	Mrs. J. E. Thane, ^h	40	20	3	0	0	0	0	0	0	0	3	750	720	95	2,500	10,000	0
Nevada City,	Rev. Henry B. Mowbray, ^m	95	20	5	0	7	0	25	0	0	0	37	1,000	750	62	*6,500	0	400
Niles,	J. V. Bacon, ^h	50	40	65	0	5	99	23	21	0	74	287	1,100	875	89	4,000	0	0
Oakland, Ist,	Rev. Henry B. Mowbray, ^m	1118	115	4,020	0	147	3,107	447	256	107	6,488	15,903	19,991	6,000	78	*40,000	0	0
" 2d,	J. V. Bacon,	250	50	55	0	3	0	0	0	0	0	58	1,000	a1,000	75	8,000	0	0
" Plym'th av.,	Joseph Leiter,	0	0	0	0	0	0	0	0	0	0	0	0	0	0	*0	0	0
" 4th,	Rev. W. W. Madge,	250	130	216	0	200	0	50	25	0	0	491	3,800	1,230	192	*20,000	0	5,000
" Pignim,	J. C. McLeod,	200	50	370	0	10	174	22	11	5	250	842	1,500	89	*17,000	0	0	
" Market st.,	Arthur Arlett, Berkeley,	135	35	17	0	5	0	0	0	0	0	22	1,571	660	95	*26,000	0	7,850
" Plymouth,	Mrs. J. E. Duff,	250	33	59	5	10	59	9	9	5	139	295	2,724	1,500	1905	*16,000	0	1,500
Oakley,	John M. Keifer,	0	0	0	0	6	40	0	0	0	0	6	650	a656	95	2,000	0	500
Oleander,	a Sebastopol, R. F. D.	60	28	45	0	19	0	21	0	0	0	125	0	0	0	*0	0	0
Oro Fino,		0	0	0	0	0	0	0	0	0	0	0	0	0	0	*0	0	0
Oroville,		150	43	64	0	20	100	0	15	0	28	227	1,945	1,200	57	*5,000	0	0

a, Missionary aid to salary. * No parsonage.

b Ferndale.

CHURCHES	Clerks	Ministers	Members				Admitted				Removed				Bapt.					
			City or Town	Org.	Name	Ord.	C'd	Ma.	Fe.	To.	Ab.	C.	L.	To.	Di.	L.	De.	To.	Ad.	Inf.
Pacific Grove,	1892	Dea. S. E. Philbrick,		'74	'05	35	105	140	24	14	20	34	1	1	4	6	4	0	80	
Palermo,	1889	Mrs. Belle Briggs,		'89	'06	8	16	24	5	0	5	5	0	5	0	5	0	1	62	
Palo Alto,	1900	Miss E. M. Coddington,		'88	'01	62	120	182	35	4	25	29	0	9	1	3	105	3	50	
Paradise,	1879	Mrs. Winslow Lovett,		'62	'03	10	19	29	3	4	1	5	0	0	3	3	0	0	45	
Pescadero,	1865	Mrs. M. A. Chandler,		'00	'06	16	30	46	14	2	8	10	0	6	0	6	2	0	45	
Petaluma,	1854	Dea. G. E. Baugh,		'98	'05	47	118	165	23	5	23	28	0	11	0	11	2	3	135	
Piedmont,	1900	Miss Minerva Evans,				9	25	34	8	0	5	5	2	4	0	6	0	0	20	
Port Costa,	1891	Mrs. E. C. Herriman,				5	7	12	2	2	0	2	0	2	0	2	1	0	18	
Porterville,	1891	Miss A. L. Norris,				43	79	122	22	4	8	12	1	2	1	4	2	3	90	
Railroad Flat,	1900			'04	'06	6	6	12	3	0	1	1	0	1	0	1	0	1	12	
Redwood,	1862	Miss Clara M. Shelley,		'97	'04	39	78	117	9	8	5	13	0	5	0	5	4	3	150	
Rio Vista,	1869	W. B. Pressley,		'82	'06	39	61	100	8	0	16	16	1	0	0	1	1	11	85	
Roekin,	1871	Mrs. P. S. Rugg,		'01	'06	7	27	34	0	0	0	0	0	0	0	0	0	0	40	
Roberville,	1874	A. C. Nelson,		'94	'06	18	32	50	14	2	2	4	1	1	0	2	0	1	40	
Sacramento,	1849	George A. Capen,		'01	'04	91	207	298	53	4	8	12	4	5	0	9	2	0	400	
Salmon Creek, Beatrice,	1900	Mrs. Margaret Folk,				2	5	7	0	0	0	0	0	0	0	0	0	0	10	
San Andreas,	1866	Mrs. Lucy A. Allen,				7	9	2	0	0	0	0	0	0	0	0	0	0	10	
San Francisco, 1st,	1849	Miss Edith M. West,		'75	'06	258	486	744	244	19	36	55	18	39	33	90	2	6	75	
San Francisco, 3d,	1862	Dea. Morris Marcus,		'69	'03	61	165	226	50	10	10	20	2	10	17	29	3	2	75	
" 3d,	1863	Miss Annette Gayetti,				78	213	291	37	7	44	3	1	3	13	0	16	14	2	
" 4th,	1865	Mrs. A. E. Nelson,		'97	'03	25	75	100	53	3	0	3	1	0	0	1	1	14	200	
" Bethany,	1873	Miss Frances W. Jones,		'97	'05	54	135	189	50	3	7	10	1	10	0	11	1	5	120	
" Olivet,	1884	Sidney Wright,		'77	'04	20	62	82	7	9	12	21	0	5	10	15	2	4	200	
" Seward,	1886	J. L. Ostlund,		'86	'03	95	125	220	200	17	0	17	1	0	76	77	0	12	100	
" Ocean View, Sta. L.,	1890			'00	'06	4	16	20	0	0	0	0	1	7	0	8	0	3	100	
" Park,	1893	Dea. Robert H. Hall,		'79	'02	13	27	40	9	5	8	13	0	2	9	11	1	5	60	
" Richmond,	1893	A. M. Nicoll,				22	54	76	10	0	0	0	2	6	5	13	0	0	225	
" Bethelchum,	1894	Frank Stewart,				42	57	99	0	36	12	48	0	0	0	0	0	3	17	200
" Pierce st.,	1895	Miss Lillian D. Erickhorst,				12	22	34	4	9	3	12	0	3	5	8	3	0	100	
" Sunset,	1896	Mrs. Mary L. Alexander,		'06	'10	22	32	42	4	9	3	12	0	3	5	8	3	0	100	
" <i>Chinese,</i>	1904	Lee S. Hong,		'95	'04	92	19	111	12	6	18	0	3	0	3	0	12	0	0	
" <i>Japanese,</i>	1905	Dea. Yataro Watanabe,				21	0	21	10	1	1	2	0	1	0	1	0	0	0	
San José,	1875	James Hyatt,		'96	'03	106	246	352	43	6	24	30	4	31	0	35	2	3	125	
San Juan,	1880	Allen Houser,		'87	'06	18	40	58	10	2	7	9	0	13	0	13	0	0	38	
San Mateo,	1864	John W. Moore,		'98	'03	79	126	38	12	22	34	1	13	0	14	0	8	125		
San Rafael,	1893	George F. Clifford,		'87	'07	9	14	23	7	0	0	0	1	0	1	0	0	24		
Santa Cruz,	1857	Ernest F. Otio,		'89	'07	173	368	540	140	2	18	20	4	19	0	23	1	4	350	
Santa Rosa,	1888	Miss Kate Kinley,		'94	'05	43	104	147	12	6	8	14	0	1	0	1	2	5	120	
Saratoga,	1872	Mrs. K. A. Merrill,		'73	'03	49	51	100	10	0	0	0	1	6	1	8	2	0	80	
Seaside,	1894	Mrs. E. A. Robertts,				0	0	0	0	0	0	0	0	3	0	0	0	0	0	

CHURCHES		SUNDAY SCHOOL			Y.P.S.			BENEFICENCE					Home Exp.		SALARIES, VALUES, ETC.				
Place	Superintendent	Mem.	Mem.	Mem.	Foreign Miss.	Ed'n	Ch. Bdg.	Home Miss.	A. M. A.	S. S.	Min. Aid	Other	Total	Home Exp.	Salary, etc.	Ch. Erec.	Value of Ch. Prop.	Inv. Funds	Ant. of Debt.
Pacific Grove,	E. R. McQuilkin,	131	52	\$408	\$9	\$37	\$280	\$19	\$19	\$9	\$100	\$881	\$1,700	\$1,200	'93	\$15,000	\$0	\$0	
Palermo,	Frank S. Briggs,	40	0	0	0	5	20	0	0	5	0	30	265	2,655	'90	\$5,000	0	0	
Palo Alto,	Franklin E. Perham,	128	39	120	14	500	75	50	14	0	25	344	2,130	1,200	1905	\$16,240	0	2,800	
Paradise,	Winslow Lovvett,	60	10	14	5	0	13	0	5	0	0	539	250	3,500	'91	1,500	0	500	
Petaluma,	Mrs. M. A. Chandler,	41	25	25	0	4	0	0	8	0	0	41	377	3,500	'65	3,550	0	0	
Petaluma,	Miss C. D. Deuman,	237	35	136	15	120	156	21	23	23	13	507	2,350	1,200	1901	20,000	0	900	
Picard,	Harrison Wilkins,	35	0	0	0	1	0	0	4	0	0	5	1903	\$1,100	'00	\$0	0	0	
Port Costa,	Mrs. George Wentworth,	45	9	15	0	0	0	0	0	0	0	15	400	3,300	'91	\$2,000	0	0	
Porterville,	Rev. Clifford N. Hand,	146	28	113	0	18	77	0	10	0	24	242	1,180	900	'79	6,000	0	0	
Railroad Flat,	Canby Todd,	18	0	0	0	0	0	0	0	0	15	15	0	0	'*0	0	0	0	
Redwood,	L. P. Behrens,	100	40	60	3	12	50	12	10	0	8	147	3,240	1,020	'63	8,000	0	0	
Rio Vista,	Mrs. W. B. Pressley,	94	96	119	0	32	12	0	0	0	8	171	1,487	1,200	'69	5,000	0	0	
Rocklin,	Mrs. John Johnson,	75	0	21	0	0	0	0	4	0	0	25	561	3,500	'95	4,000	0	0	
Rohnerville,	Mrs. Louise McDonald,	70	60	0	0	2	0	0	0	0	0	2	561	3,480	'74	*700	0	0	
Sacramento,	Rev. H. K. Booth,	189	0	55	0	35	57	236	7	0	404	794	4,574	2,500	'54	\$40,000	0	4,000	
Salmon Creek,	Mrs. M. Folk,	20	0	0	0	0	0	0	0	0	0	0	0	0	'*0	0	0	0	
San Andreas,	Mrs. Mary Harris,	20	0	1	0	0	0	0	0	0	0	1	'89	\$1,000	'00	\$0	0	0	
S. Francisco, 1st,	Barton S. Hays,	75	36	842	4300	863	2,000	161	10	100	818	9,094	33,552	4,000	1906	\$300,000	0	0	
" 3d,	Morris Marcus,	200	0	128	0	100	337	49	0	0	0	614	6,248	2,000	'82	\$20,000	0	0	
" 4th,	Robert M. Stedman,	100	25	0	0	0	0	0	0	0	0	0	0	0	'*11,500	9,500	0	0	
" Bethany,	John W. Hatch,	125	30	25	0	5	60	3	0	0	27	120	2,500	1,020	1906	\$20,000	0	1,800	
" Olivet,	Rev. S. C. Patterson,	113	11	85	18	16	31	37	12	1	10	210	5,203	1,500	'78	\$20,000	0	0	
" Ocean View,	F. W. Finch,	165	94	105	0	40	107	56	6	1	60	375	1,749	1,200	'81	\$12,000	300	0	
" Park,	J. A. Ohlson,	100	70	0	0	0	0	0	0	0	0	0	2,308	1,200	'90	\$10,000	0	0	
" Richmond,	William R. Rea,	75	0	0	0	50	25	0	5	0	25	111	600	3,420	'90	2,500	0	0	
" Bethlehem,	Y. O. King,	100	15	6	0	5	0	0	0	0	0	0	600	1,000	'98	\$15,000	0	0	
" Pierce st.,	Gustav A. Graeber,	200	25	15	0	5	0	0	5	0	0	25	1,492	3,100	'90	\$15,000	0	3,800	
" Sunset,	Marine Andrews,	160	80	15	0	7	33	0	5	0	60	1,415	900	3,900	'94	\$8,000	0	0	
" Japanese,	Miss Lillian D. Eickhorst,	100	15	13	0	0	0	0	0	0	0	13	450	3,330	'88	\$10,000	0	0	
" San José,	Marshall W. Meserve,	10	0	0	0	0	0	0	0	0	0	826	448	1,902	'00	\$15,000	1,000	0	
" San Juan,	Pond Moorar Jee,	250	84	939	77	45	206	106	50	22	484	1,929	4,635	2,000	'75	\$20,000	2,895	0	
" San Mateo,	Yetaro Watanabe,	140	35	50	0	0	41	0	3	0	0	63	737	3,700	'80	2,000	0	0	
" Santa Rosa,	J. B. T. Tutbill,	65	14	83	0	6	3	17	15	0	50	205	2,300	1,200	'68	15,000	100	0	
" Santa Cruz,	George F. Clifford,	250	70	247	0	0	256	0	0	36	33	572	7,546	1,800	'90	\$36,000	0	0	
" Saratoga,	Miss M. E. Morgan,	118	20	57	0	25	109	21	5	12	3	232	4,000	1,200	'90	\$8,000	0	0	
" Seaside,	George J. Reading,	125	47	197	11	79	130	51	32	5	80	585	1,489	900	'76	4,300	0	0	
	Henry T. Plant,	0	0	0	0	1	0	0	0	0	0	1	0	0	'94	\$1,600	0	0	

a, Missionary aid to salary. * No parsonage.

CHURCHES		CLERKS		MINISTERS		MEMBERS					ADMITTED				REMOVED			BAPT.		
City or Town	Org.	Name	Name	Ord.	C'd	Ma.	Fe.	To.	Ab.	C.	L.	To.	Di.	L.	Dc.	To.	Ad.	Inf.	Fam.	
Sebastopol,	1889	Miss Lena Pierce,	Ira G. Hambleton, p.	'98	'07	32	63	95	14	0	0	0	2	0	23	25	0	0	100	
Sierraville,	1884	Mrs. Minnie Rousseau,	Jacob Spoodman, p.	'05	'05	10	53	63	12	3	0	3	1	4	3	8	1	0	80	
Sonoma,	1871	Mrs. Georgia Mumfrey,	Charles C. Cragin, p.	'70	'05	19	46	65	16	9	5	14	1	2	4	7	2	0	100	
Soquel,	1868	Irving A. Hodgson,	Franklin F. Pearce, p.	'83	'04	27	76	103		2	3	5	1	0	8	9	0	1	160	
Stockton,	1805		Reuben H. Sink, p.	'83	'89	43	129	172	18	6	7	13	1	3	11	15	0	4	150	
Stuisun,	1876	Mrs. F. S. Gurnett,	Soneca Jones, p.	'75	'06	19	44	63	3	0	5	5	2	3	0	5	0	0	50	
Sunnyvale,	1905	William C. Beach,	Reed B. Cherrington, p.	'00	'05	20	16	36	3	6	7	13	0	0	0	0	3	3	100	
Sanol Glen,	1885	Miss Effie M. Trimmingham,	Oliver J. Van Wagner, p.	'07	'06	12	17	29	6	4	1	5	0	4	0	4	1	4	30	
Thermalito,	1891	Alfred F. Chase,	[Supplied.]			4	4	8	0	0	0	0	0	0	0	0	0	0	4	
Tipton,	1884	Mrs. Mary James,	[Supplied.]			3	9	12	2	0	13	13	1	0	0	1	0	0	10	
Tulare,	1874	Miss Grace Linder,	Merriam B. Davenport, p.	'95	'04	14	50	64	5	0	5	5	1	12	3	16	0	0	60	
Weaverville,	1884	Miss Cina Leonard,	[Supplied.]			7	51	58	15	3	0	3	1	6	0	7	0	0	150	
Woodland,	1870	Miss M. M. Huston,	[Supplied.]			17	80	97	40	0	0	0	0	0	0	0	0	0	50	
Wyandotte,	1894	Mrs. Addie Grubbs,	Herman A. Shearer, p.	'89	'06	3	9	12	5	0	0	0	0	0	0	0	0	0	20	

NAME OF STATE ORGANIZATION: GENERAL ASSOCIATION OF CONGREGATIONAL CHURCHES OF NORTHERN CALIFORNIA.

NAME OF CHURCH ADDED: McCloud.

CHURCHES: *Supplied by*, — Pastors by council, 10. Pastors otherwise, 80. Licentiates, 6. Supplies, 8. Vacant, 26. Total, 130.

MINISTERS: Pastors by council, 10. Pastors otherwise, 80. Supplying churches, 4. Total, 94. Without charge, 60. Total, 174.

MEMBERSHIP: No. of males, 4,329; No. of females, 8,699. Total, 13,028. Absent, 2,481. *Additions*, — on confession, 732; by letter, 839. Total, 1,571. *Removals*, — death, 136; dismission, 532; revision, 271. Total, 1,039.

BAPTISMS: Adults, 162; infants, 426.

FAMILIES: 11,344.

SUNDAY SCHOOLS: Members, 12,486.

CHURCHES		SUNDAY SCHOOL		Y. P. S.		BENEFICENCE					SALARIES, VALUES, ETC.								
Place	Superintendent	Mem.	Mem.	Foreign Miss.	Ed'n B'g.	Ch. B'g.	Home Miss.	A. M. A.	S. S.	Min. Aid	Other	Total	Home Exp.	Salary, etc.	Ch. Erec.	Value of Ch. Prop.	Inv. Funds	Amt. of Debt	
Sebastopol,	Mrs. Ida Hunt,	146	0	\$0	\$0	\$25	\$0	\$0	\$0	\$0	\$0	\$25	\$	\$800	1900	\$3,000	\$0	\$0	
Sierraville,	Mrs. Ida Joy,	65	0	5	0	20	33	0	8	0	0	66	551	660	84	2,500	0	0	
Sonoma,	Mrs. Leonora Duhiring,	75	26	30	0	14	39	9	7	0	14	113	1,106	800	76	4,500	0	0	
Soquel,	C. S. Price,	185	25	8	0	17	50	0	14	0	17	106	1,000	800	68	5,000	0	0	
Stockton,	J. Hardy,	164	27	130	0	6	226	50	0	0	100	512	2,413	1,500	65	3,500	6,717	0	
Suisun,	Mrs. B. F. Rush,	52	10	0	0	8	13	0	4	0	0	25	1,000	1,000	82	3,700	0	1,800	
Sunnyvale,	W. C. Beach,	92	55	45	0	53	45	5	0	0	16	164	1,571	1,700	1906	4,000	0	0	
Suñol Glen,	Miss Alice Chamberlain,	40	70	7	0	5	40	0	5	0	0	57	395	1,500	85	1,500	0	450	
Thermalito,		10	0	0	0	0	0	0	0	0	0	0	0	0	0	0	0	0	0
Tipton,	Mrs. C. Dresser,	30	0	0	0	2	0	0	0	0	0	2	165	0	0	1,000	0	0	
Tulare,	T. J. Hinton,	64	20	7	0	6	67	0	0	0	50	130	1,450	800	93	2,000	0	0	
Weaverville,		75	20	0	0	27	11	0	8	0	0	46	1,390	800	1900	1,200	0	0	
Woodland,		0	0	13	0	0	5	0	0	0	0	18	750	750	75	3,000	0	0	
Wyandotte,		0	0	0	0	2	0	0	0	0	0	2	0	1,100	1,000	3,000	0	0	

a, Missionary aid to salary. * No parsonage.

YOUNG PEOPLE'S SOCIETIES: Societies, 80; members, 3,010.
 CONTRIBUTIONS: No. of churches contributing, 113. Foreign Missions, \$11,339; Education, \$5,014; Church Building, \$4,238; Home Missions, \$11,062; American Missionary Association, \$3,280; Sunday Schools, \$1,029; Ministerial Aid, \$443; Other, \$11,588. Total, \$47,993.

HOME EXPENSES: No. of churches reporting, 96; amount, \$204,660.
 INCREASE: Churches, 1; Members, 532.
 DECREASE: Sunday School members, 70; Benevolence, \$15,725; Home Expense, \$367; Value of Property, \$17,110; Amount of Debt, \$3,923.

LEGACY: San Jose, \$2,895.

For Fifth-Year Statistics see General Summaries.

CALIFORNIA (SOUTHERN).

GENERAL CONGREGATIONAL ASSOCIATION OF: Organized May 3, 1887. OFFICERS:
Pasadena, statistical secretary; Rev. F. J. Culver, treasurer. SESSION OF 1907:

, moderator; A. I. Gammon,

CHURCHES		CLERKS				MINISTERS				MEMBERS				ADMITTED				REMOVED				BAPT.			
City or Town	Org.	Name	Name	Ord.	C'd	Ma.	Fe.	To.	Ab.	C.	L.	To.	Di.	L.	De.	To.	Ad.	Inf.	Fam.	Ad.	Inf.	Fam.			
Alpine,	1894	A. Percy Foss,	Charles W. Williams, p.	'86	'97	9	9	18	3	0	0	0	0	0	0	0	0	0	0	0	0	0	30		
Avalon,	1889	Eugene B. Dye,	Edgar R. Fuller, p.	'86	'97	17	25	42	16	0	6	6	7	7	2	9	0	0	1	50	0	1	50		
Bakersfield,	1892	F. C. Colton,	Jesse L. Morain, p.	'05	'06	10	20	30	15	9	8	17	1	5	21	27	6	0	150	0	0	5	100		
Barstow,	1901	Miss Rose Lewis,	James Oakley, p.	'75	'05	8	17	25	2	0	2	0	0	0	0	0	0	0	0	32	0	0	32		
Bloomington,	1892	Jas. D. Easton,	William Havesnap, p.	'90	'06	14	26	40	8	14	22	0	0	0	0	0	3	8	40	0	0	8	40		
Buena Park,	1887	Miss Rose Kellenberger,	Robert LeRoy Gashly, p. c.	'06	'05	14	24	38	5	3	9	12	1	0	0	1	3	0	50	0	0	50	0		
Calexico,	1903	E. F. Chumard,	Alfred E. Tracy, p.	'72	'04	20	28	48	10	0	2	2	0	6	28	34	0	1	65	0	0	3	170		
Charla Vista,	1890	Miss Bertha Rhoades,	Henry Kingman, p. c.	'88	'00	146	238	384	78	42	46	88	1	22	0	23	26	3	170	0	0	3	170		
Claremont,	1891	Milton E. Churehill,	Albert A. Kiddler, p.	'86	'06	5	15	20	1	2	3	5	0	0	0	0	0	0	2	60	0	0	2	60	
Collegrove,	1906	Mrs. Lydia B. Lewis,	Sammuel G. Lamb, p.	'79	'04	17	49	66	9	1	3	4	1	7	0	8	2	0	50	0	0	50	0		
Compton,	1888	Clarence F. Wood,	William N. Lamb, p.	'88	'05	37	86	123	19	3	6	9	1	7	0	8	2	0	100	0	0	100	0		
Corona, Ist,	1887	Miss Carrie Birdsell,	William E. Fekkes, p.	'01	'06	8	9	17	4	13	17	0	0	0	0	0	0	0	50	0	0	50	0		
Corona, 2d,	1906	Mrs. Sallie A. Wallin,	Hubert E. Parker p.	'91	'06	5	9	14	1	0	0	0	0	2	0	2	0	0	12	0	0	12	0		
Delcese,	1887	Ernest Dicknson,				3	3	6																	
De Luz,	1889					20	27	47																	
Dolgeville,	1906	Stella M. Chamberlin,				6	11	17																	
Eagle Rock,	1887	Dea. Dexter Parker,	George F. Mathes, p.	'98	'05	38	84	122	26	8	15	23	2	6	3	11	2	2	75	0	0	2	75		
Escondido,	1893	Fred Koeb,	G. D. Taugemann, p.	'69	'04	10	11	21	6	1	1	2	0	1	0	1	0	1	50	0	0	1	50		
Etowanda,	1905		Dexter D. Hill, p.	'93	'05	7	17	24																	
Garvanza,	1884	P. F. Coy,	Thomas M. Price, p.	'83	'06	57	119	176	20	12	12	24	1	5	0	6	9	0	120	0	0	120	0		
Highland,	1888	Frank B. Clark,	John M. Schaeffe, p.	'87	'90	10	13	23	6	2	4	6	1	0	0	1	2	1	30	0	0	1	30		
Hyde Park,																									
Jamul,																									
Kern,	1905	Mrs. Alberta P. Sears,	O. Franklin Thayer, p.	'86	'06	3	14	17	6	0	0	0	0	0	0	0	0	0	50	0	0	0	50		
La Canada,	1897	Mrs. L. J. Woodward,	William F. Ireland, p.	'98	'06	8	14	22	5	4	6	10	0	2	2	4	0	0	45	0	0	0	45		
Lake View,						7	6	13																	
La Mesa,	1895	Kellogg B. Finley,	Albert E. Bradstreet, p.	'88	'05	10	24	34	8	2	0	2	0	0	2	3	5	0	20	0	0	0	20		
Lenox Grove,	1894	M. C. Kennedy,	[Supply]	'88	'05	10	20	30	10	0	9	0	0	0	0	0	0	0	40	0	0	0	40		
Little Lake,	1905	Edward T. Johnson,				7	11	18	0	2	2	4	0	0	0	0	0	0							
Long Beach, Ist,	1887	Norman L. Jones,	Charles Pease, p. c. †	'96	'99	90	140	230	20	13	7	20	0	1	0	1	0	0	200	0	0	0	200		
Los Alamitos,	1904	H. Geo. Cooley,	Chester P. Dorland, p. †	'97	'04	93	173	266	30	26	48	74	2	17	0	19	20	2	145	0	0	2	145		
Los Angeles, Ist,	1897	Belle E. Shutt,	Matthew D. Reil, p.	'97	'05	1	6	7	0	0	0	0	0	2	0	2	0	0	12	0	0	0	12		
Los Angeles, 2d,	1867	F. A. Buck,	Warren F. Day, p. cm.	'66	'94	601	1,184	1,695	150	53	47	201	12	58	16	86	27	11	900	0	0	0	900		
" Park,	1884	Walter L. Koethen,	Wm. Horace Day, p. c.	'92	'04	50	67	117	18	4	12	16	0	4	6	10	2	4	75	0	0	2	75		
" Mayflower, R. F. D.,	1881	Alexander Graham,	John H. Cooper, p.	'87	'03	19	31	50	19	14	4	18	0	0	0	0	0	0	10	0	0	0	10		

§ R. B. Larkin, ass't p.

† W. J. Spears, ass't p.

CHURCHES	SUNDAY SCHOOL		BENEFICENCE										SALARIES, VALUES, ETC.						
	Place	Superintendent	Members	Young People's Societies, Mem.	Foreign Missions	Education	Church Bldg.	Home Missions	Am. Miss. Association	Cong. S. S. and Pub. Soc.	Minister's Aid	Other Charities	Total	Home Expenditure	Salary, etc.	Date Erection of Church	Value Church Property	Investment Funds	Amt. of Debt
Alpine,		T. M. Albee,	53	0	\$	\$	\$	\$	%	\$	%	%	%	\$	\$		\$		\$
Avalon,			65	10	22	8	42	10	13	95	800	'89	10,000						
Bakersfield,		Mrs. Julia B. Fuller,	145	46	50	3	45	5	83	246	1,200	'92	6,000					200	
Barstow,		Rev. Jesse L. Morain,	60				35	5	175	215	850	1901	1,500						
Bloomington,		L. S. Lyman,	50			4	3	2	1	10	175	1900	3,000						
Buena Park,		Miss Myrtle Forbes,	37		24	6	33	7	275	317	900	'91	3,000						
Calaveras,		Mrs. L. E. Strack,	29				8				20	600	1,450						
Chula Vista,		Hulecy Phelps,	155	33	108	5	14	7	65	239	2,125	1905	5,000						
Claremont,		William Ferguson,	378	50	862	64	72	1,986	181	41	33	113	3,352	15,330	1,500	1,906	25,000		1,000
Colegrove,		A. C. Romelt,	85										600						
Compton,		William Haskin,	38		30	10	5	8			53								
Corona, 1st,		Dr. A. M. Stafford,	169	42	120	137	23	70	10	10	41	401	1,726	900	'87	3,800			250
" Union,		W. L. Collins, James Fear, ^a					20	20		1	21	600	700						
Dehesa,		Miss Louesa Munger,	25		5	5	7			4	21	61							200
De Luz,																			
Dolgeville,																			
Eagle Rock,		William W. Beckler,	125	25	49	3	105	7	30	3	128	331	1,483	900	'87	4,000			
Escondido,		Ernst Mueller,	50	21	18	15	42	14	12		350	451	760	500	1903	2,200			
Étiwanda,																			
Garvanza,		Dr. W. P. Burke,	150	81	200	15	175	200	30	15	271	916	2,000	1,200	1905	12,000			400
Highland,		Frank B. Clarke,	70			5	10		10		244	269	700	340	1901	5,000			
Hyde Park,																			
Jannul,		Rev. O. F. Thayer,	55	11			31		7	4	15	57	245	450		3,000			
La Canada,		C. L. Cornwell,	63										911	648					
Lake View,																			
La Mesa,		Kellogg B. Finley,	42	12	55	20	109	12	12		91	287	449	250		700			
Lemon Grove,		Mrs. S. W. Windle,	45	20	12	5	29	6	6		52	604	338			2,000			
Little Lake,		T. F. Stout,	30		12			4			16	128	150						
Long Beach, 1st,		Frank H. Downs,	115				125				600	725	3,500	1,200		40,000			
" Plymouth,		Rev. R. B. Larkin,	210	35	98		230	10	10		278	616	5,460	3,000	1904	38,000			
Los Alamitos,		Belle E. Shutt,	12								35	35	317	300	'97	1,200			
Los Angeles, 1st,		C. E. Fisher,	600	225	5,325	902	1,041	2,727	1734	244	693	2,314	15,064	46,000	1903	130,000			
" Park,		B. E. Beach,	137	61	58	9	75	58	17	3	95	304	1,393	800	'88	8,000			
" Mayflower,		Miss Nellie Rhodes,	20										1,177	306	1906	5,000			

^a Two schools. † Including salary of assistant.

CHURCHES	CLERKS	MINISTERS	MEMBERS				ADMITTED				REMOVED				BAPT.					
			City or Town	Org.	Name	Ord.	C'd Ma.	Fe.	To.	Ab.	C.	L.	To.	Di.	L.	De.	To.	Ad.	Inf.	Fam.
Los Angeles, Vernon,	1885	Dea. Wm. Wight,	1885	'02	79	131	210	15	19	31	50	4	8	0	12	5	12	200		
" East,	1887	Miss Agnes Jacobus,	'88	'03	87	209	296	38	8	22	30	7	12	19	38	2	14	250		
" Plymouth,	1888	Mrs. J. H. Mallows,	'86	'00	14	89	133	23	0	9	9	3	13	11	27	0	2	75		
" West End,	1888	James Travis,	'03	'05	11	38	49	10	2	3	5	0	20	0	20	0	0			
" Olivet,	1889	Miss Jane Moat,	'76	'03	48	69	117	22	4	22	26	1	26	4	31	0	7	180		
" Pico Heights,	1889	G. E. Delevan,	'87	'91	79	127	206													
" Swedish,	1889				40	76	116	4												
" Bethelchenn,	1892	James Phillis,	'87	'96	20	45	65	20	0	0	0	0	0	0	91	91	0	0	120	
" Salem,	1895	Miss Mabel M. Schlaube,	'64	'98	47	86	133	38	1	4	5	1	8	0	9	0	1			
" Brooklyn Heights,	1901	Miss Mary Phelps,	'03	'15	38	53	2	9	11	20	1	3	0	3	0	0	0	75		
" Trinity,	1903	Mrs. L. K. Roberts,	'91	'05	11	32	43	12	6	3	9	0	5	5	10	4	0			
Maunahan, 1st Cong.,	1905	U. K. Bennett,	'83	'05	3	5	8	1	0	1	1	1	0	0	1	0	0	10		
Montone,	1892	Rev. George Robertson,	'83	'92	17	36	53	21	2	5	7	2	0	0	2	4	1	48		
Mount Hollywood,	1906	Whitney L. Laurence,	'06		20	32	52	1	10	41	52	0	0	0	0	0	6	1	100	
Monrovia,	1891	J. S. Warren,	13	16	20	36	22	16	0	0	0	0	1	0	1	0	0			
Moreno, 1st,	1881	Dea. James L. Mudgett,	'11	'36	47	133	0	6	6	2	0	2	0	4	6	0	0	25		
National City,	1896	Mrs. Jennie Smith,	'97	'04	16	36	52	19	1	3	4	2	5	0	7	0	0	25		
Norwalk,	1905	James A. Kerr,	'05	'06	13	24	37	7	2	28	30	0	5	0	5	0	2	200		
Oil Center,	1885	Curtis L. Meacham,	'95	'07	60	131	191	30	2	7	9	1	8	0	9	0	0			
Ontario, Bethel,	1890	Avery T. Searle,	'90	'98	98	187	285	25	14	33	47	2	14	4	21	6	1	185		
Panama, Bakersfield, R.F.D. '00	1896	Dea. John F. Barnes,	'01	'04	34	123	157	5	0	11	11	3	10	0	13	3	1	100		
Panama, 1st,	1863	Ernest A. Owen,	'63	'02	126	212	338	29	4	44	48	5	12	12	20	0	6	185		
Pasadena, 1st,	1889	Dea. L. K. Williams,	'07	'07	59	95	154	24	3	8	11	3	10	0	13	3	1	100		
" North,	1890	Avery T. Searle,	'90	'98	98	187	285	25	14	33	47	2	14	4	21	6	1	185		
" Lake av.,	1906	Dea. John F. Barnes,	'01	'04	34	123	157	5	0	11	11	3	10	0	13	3	1	100		
" West Side,	1894	Mrs. Mary F. Jamney,	'03	'06	8	28	36	5	0	0	0	0	9	6	15	0	0	30		
Paso Robles,	1887	Mrs. U. W. Akin,	'93	'05	21	55	76	23	1	16	17	1	4	0	4	0	0	30		
Pomona,	1887	Dr. Harold M. Jones,	'84	'03	212	312	524	70	8	34	42	6	20	0	26	4	6	200		
Poway,	1887	Adams Chapin,			4	8	12	1	0	0	0	1	2	4	0	1	0	15		
Ramona,	1896	Mrs. W. O. Lowe,	'05	'06	15	28	43	8	6	6	12	1	2	4	0	1	4	100		
Redlands,	1880	Dr. E. E. Major,	'73	'93	173	346	519	50	7	33	40	6	20	0	26	5	4	250		
Redondo,	1895	Miss Edith Tyler,	'83	'05	13	34	47	10	7	13	20	1	0	0	1	0	1	70		
Rialto,	1890	W. J. C. Hansen,	'01	'05	26	34	60	6	3	12	15	0	3	0	3	0	1	40		
Riverside,	1872	George E. Herrick,	'75	'96	207	348	555	60	6	26	32	8	20	0	28	0	3	225		
Rosedale,	1892	Archie Burnett,	'07	'07	13	25	38	8	0	1	1	2	0	4	0	4	0	50		
San Bernardino, 1st,	1867	George H. Merriam,	'99	'06	43	91	136	16	5	15	20	1	1	0	2	5	0	120		
" Bethel,	1905	Miss Lulu Parry,	'75	'03	7	14	21	2	0	5	5	0	6	6	0	0	0	30		
San Diego, 1st,	1886	George T. Brown,	'89	'03	126	314	440	0	11	41	55	6	10	38	51	3	7	220		
" Logan Heights,	1888	John P. Dexter,	'68	'05	17	33	50	0	5	19	24	0	0	0	0	0	2	75		
San Jacinto,	1886	Mrs. H. K. Smith,			36	53	89	21	24	7	31	0	1	0	1	0	1	12	1	35

† Albert W. Palmer, ass't p.

CHURCHES	SUNDAY SCHOOL		V.P.S.		BENEFICENCE				SALARIES, VALUES, ETC.									
	Place	Superintendent	Mem.	Memb.	Foreign Miss.	Ed'n Bldg.	Ch. Home Miss.	A. M. A.	S. S.	Min. Aid	Other	Total	Home Exp.	Salary, etc.	Ch. Erec.	Value of Ch. Prop.	Inv. Funds	Amt. of Debt
Los Angeles, V., East,	Durrell Draper,		450	78	\$153	\$15	\$14	\$198	\$33	\$32	\$12	\$120	\$703	\$1,430	\$1,100	85	\$8,000	
" Plymouth,	D. M. Bellinger,		131	44	99	22	171	40	6	22	135	500	1,879	1,200	87	11,000		
" West End,	Rev. J. H. Mallows,		115	15	151	5	20	146	5	16	332	617	2,593	1,400	88			
" Olivet,	— Hubbard,		90	18		5	5	5	5		15	15	700			3,500		
" Pico Heights,	W. R. Blackman,		120	30	83	15	177	28	18	12	78	411	1,565	1,200	98	15,000		
" Sweedish,	U. F. Dalton,		275	140	60	9	55				105	229	3,200	780				
" Bethlehem,	Mrs. Hyrom Smith,		70		23	3	66				92	1,266		1,200	1905	15,000		
" Salem,	Chas. C. Buffett,		100	25	18	10			10		72	110	440	237	1901	600		
" Brooklyn H's,	Rev. John T. Price,		35		23		35				58			600	1904			
" Trinity,	Harry D. Machan,		60		7	10	5	22	5		25	74	1,010	610	90	3,500		
" Manhattan,	Mrs. R. G. Robertson,		45						6		6	6	450			4,000		
" Mentone,	D. A. Schweitzer,		0															
" Monrovia,	Oliver C. Field,		60	20	22	6	22					50	1,350	800	82	2,500	500	
" National City,	John Gould,		8			4	13					54	1,225	600	96	1,800		
" Norwalk,	E. P. Smith,		120				18					20	1,500	900	1907	3,500		
" Oil Center,	Mrs. J. W. Campbell,		180		6	4	1	5			1	30	3,663	1,200		8,000	100	
" Ontario,	W. L. Malone,		80	20		5	15				6	28		600	1903	2,500	800	
" Panama,	Ira Winslow,		215	70	346	225	4	714	46	3	54	1,388	10,876	2,700	1904	60,000	10,000	
" Pasadena, 1st,	Dr. J. E. Jones,		149	30	105	10	104		9	15	81	314	1,434	1,200	91	8,000		
" North,	N. P. McComb,		260	75	107	30	174		14	10	362	860	2,300	1,500	1904	19,000		
" Lake av.,	M. W. Brown,		205	60	122	6	24	97	25	28	454	810	5,250	2,000	87	30,000	3,600	
" West Side,	Jas. D. Graham,		55	25	7	6	6				22	42	474	700	1901	3,000		
" Paso Robles,	Arthur Beav,		150	12	5	11	12				4	110	142	1,200	700	87	4,000	
" Perris,	Mrs. W. H. Wolcott,		331	116	118	269	750	1,223	30	8	32	67	2,497	1,800	87	15,000	2,100	
" Pomona,	John Leadingham,		25			3					1	4	1,100			1,500		
" Poway,	Mrs. Effie A. Kent,		60	25	10	15	23		15		90	153		400	1906	3,500		
" Ramona,	Prof. W. O. Lowe,		405	83	749	50	125	818	125	50	32	81	1,917	7,000	2,000	8,500		
" Redlands,	Rev. A. W. Palmer,		140			10	30							1,014	900	95	8,500	
" Redondo,	Mrs. W. A. Galentrie,		80	60	19	16	15		8		14	72	2,370	1,000	92	4,500	1,100	
" Rialto,	O. W. Dalgleish,		323	67	315	340		469	154	28	155	1,532	9,000	1,800	87	30,000		
" Riverside,	C. W. Ekins,		95								1	43	325	600	92	2,100		
" Rosedale,	Mrs. Maude Hegeman,		150	42	9	9	25		16		72	131	1,952	1,000	99	7,000		
" S. Bernardino, 1st,	Norman G. Stewart,		85			8	11		3		23	550	218	1906	2,500			
" Bethel,	Mary L. Oakey,		290	101	675	825	475	200	63		25	2,238	4,400	2,000	96	40,000	300	
" San Diego, 1st,	Ralph M. Ward,		26						82		25	160	500	600	88	5,000		
" U. R. Moore,	U. R. Moore,		66	20	66	2	64		9	2	9	152	525	750	88	3,000		
" San Jacinto,	Mrs. S. J. Mead,																	

† Salary of assistant pastor, \$1,200.

CHURCHES		CLERKS		MINISTERS		MEMBERS		ADMITTED				REMOVED				PART.					
City or Town	Org.	Name	Name	Name	Ord.	C'd	Ma.	Fe.	To.	Ab.	C.	L.	To.	Di.	L.	De.	To.	Ad.	Inf.	Fam.	
San Luis Obispo, Ist,	1892	Mrs. B. F. Whitmer,	George Willett, <i>p.</i>	78	'99	22	37	59	13	4	2	6	0	3	2	5	2	3	3	40	
Santa Ana,	1889	Mrs. C. S. Crookshank,	Amos H. Hooker, <i>p.</i>	95	'05	74	139	213	22	14	4	18	3	12	0	15	3	0	140	140	
Santa Barbara,	1867	Dea. Bion B. Williams,	William C. Merrill, <i>p.</i>	84	'03	60	140	200	5	2	5	7	1	3	0	4	0	3	150	150	
Saticoy,	1890	Mrs. L. K. Owens,	Hiram L. Hoyt, <i>p.</i>	80	'06	17	37	54	15	1	0	1	2	5	0	7	1	0	40	40	
Sherman,	1896	Henry Wiatt,	William P. Hardy, <i>p.</i>	93	'03	29	52	81	0	27	19	46	0	1	0	1	3	3	36	36	
Sierra Madre, Ist,	1886	John C. Dickson,	James M. Campbell, <i>p.</i>	76	'05	15	33	48	9	0	4	4	0	3	0	3	0	0	88	88	
Spring Valley,	1869	Miss Alice Younglove,	Fred L. Kingsbury, <i>p.</i>	87	'06	42	94	136	33	3	11	14	3	15	0	18	2	5	80	80	
Ventura, Ist,	1892	Mrs. Fannie Root,	Albert L. Knudson, <i>p.</i>	76	'07	2	4	6	1	1	0	1	0	1	0	1	0	1	1	25	25
Wasco, Ist,	1894	Dea. William Howard,	Nicholas T. Edwards, <i>p.</i>	83	'03	88	120	217	0	8	35	43	2	25	0	27	4	0	145	145	

NAME OF STATE ORGANIZATION: GENERAL CONGREGATIONAL ASSOCIATION OF SOUTHERN CALIFORNIA.

NAMES OF CHURCHES ADDED: Colgrove; Corona, Union; Dolgevville; Manhattan; Mt. Hollywood; Wasco.

NAMES OF CHURCHES CHANGED: Los Angeles, 3d, to Los Angeles; Mayflower; Poso, to Wasco.

CHURCHES: *Supplied by* — Pastors by council, 7; pastors otherwise, 60; licentiates, 1; supplies, 6; vacant, 11; Total, 85.

MINISTERS: Pastors by council, 7; pastors otherwise, 60. Total, 67. Without charge, 56. Total number of ministers, 123.

MEMBERSHIP: No. of males, 3,628; No. of females, 6,820. Total, 10,448. Absent, 1,243. *Additions*, — on confession, 444; by letter, 986. Total, 1,430. *Removals*, — death, 104; dismission, 460; revision, 283. Total, 847.

BAPTISMS: Adults, 187 infants, 142. FAMILIES: 7,096.

CHURCHES	SUNDAY SCHOOL		V. P. S.		BENEFICENCE					SALARIES, VALUES, ETC.									
	Place	Superintendent	Mem.	Mem.	Foreign Miss.	Ed'n	Ch. Bdg.	Home Miss.	A. M. A.	S. S.	Min. Aid	Other	Total	Home Exp.	Salary, etc.	Ch. Erec.	Value of Ch. Prop.	Inv. Funds	Amt. of Debt
San Luis Obispo,	Leonard W. Hill,	111	24	\$10	\$	\$8	\$52	\$	\$6	\$4	\$32	\$112	\$799	\$725	'96	\$1,000			\$ 900
Santa Ana,	C. S. Crookshank,	166	60	149		32	240		11		2	402	2,056	1,000	'94	8,000			
Santa Barbara,	E. D. Bates,	104	60	192		32	173	282	22		250	951	2,100	1,000	'89	13,000			
Saticoy,	Dr. Grace Sharp,	80	60	36		12	60				9	117	870	700	'91	3,100			
Sherman,	D. B. Day,	160	60	55		10	40		7	7	25	144	630	800	'98	3,000			
Sierra Madre,	A. S. Mead,	79	22	12		6	42	15	6		44	125	1,414	800	'90	7,000			395
Spring Valley,	Mrs. J. E. Reynolds,	146	41	84	13	11	112	54	13	17	14	318	3,920	1,000	'85	9,500			
Ventura,	[No school.]						8					8	141						
Wasco,	Prof. W. H. Mallock,	220	57	259		46	337	73	18	10	75	818	2,210	900	'96	13,000			
Whittier,																			

SUNDAY SCHOOLS: Members, 9,321.
YOUNG PEOPLE'S SOCIETIES: Societies, 45; members, 2,342.
CONTRIBUTIONS: No. of churches contributing, 71. Foreign Missions, \$11,170; Education, \$3,005; Church Building, \$3,807; Home Missions, \$12,273; American Missionary Association, \$3,125; Sunday Schools, \$1,695; Ministerial Aid, \$1,116; Other, \$8,247. Total, \$43,838.

HOME EXPENSES: No. of churches reporting, 69; amount, \$150,101.
 INCREASE: Churches, 6; Members, 546; Sunday School members, 285; Benevolence, \$2,896; Amount of Debt, \$10,538.
 DECREASE: Home Expense, \$18,292; Value of Property, \$12,300.

For Fifth-Year Statistics see General Summaries.

COLORADO.

CONGREGATIONAL ASSOCIATION OF: Organized March 10, 1868. OFFICERS: Rev. William H. Hopkins, Denver, moderator; Rev. Noyes O. Bartholomew, 813 So. Washington Av., Denver, statistical secretary and treasurer. Session of 1907: Manitou, last Tuesday in September.

CHURCHES		CLERKS		MINISTERS		MEMBERS					ADMITTED			REMOVED			BAPT.		
City or Town	Org.	Name	Name	Ord.	C'd	Ma.	Fe.	To.	Ab.	C.	L.	To.	Di.	L.	De.	To.	Ad.	Inf.	Fam.
Ametheyst,	1892	Mrs. C. F. Showlton,	[Ernest A. Bloodgett, Lic.]	'05	'06	16	37	53	10	8	4	12	0	4	0	4	3	7	300
Arriola,	1895	Mrs. Cora Larrain,		'05	'06	37	23	60	0	0	3	3	0	0	0	0	0	0	50
Ault,	1901	Mrs. Mattie Fry,	'01	'04	27	55	82	9	318	21	0	21	0	10	4	14	1	3	75
Bethune,	1900	Mrs. Wm. W. Paisley,	'95	'06	1	1	2	0	0	0	0	0	0	0	0	0	0	0	25
Boulder,	1864	O. P. Clark,	'99	'98	90	198	288	44	738	45	4	19	5	28	2	0	2	0	145
Bovina,	1902	Mrs. W. H. Emerson,	'91	'03	5	3	8	0	0	0	0	0	0	0	0	0	0	0	50
Brighton, Platte Valley,	1901	Mrs. Lulu Matthews,	'91	'03	10	20	30	8	2	1	3	0	4	0	4	0	1	30	30
Buena Vista,	1880	Mrs. Ernestine Cooley,	'94	'07	5	40	45	14	0	1	1	1	0	3	0	3	0	1	50
Burdette,						7	14	2											
Cimarron,						1	8	9											
Clark, Elk River,	1901	Mrs. Gene Pollard,	'02	'06	17	29	46	1	4	1	5	0	10	0	10	0	4	76	76
Coal Creek,	1881	Mrs. John Miller,	'06	'06	2	8	10	2	0	2	2	2	1	1	0	2	0	0	25
Collbran,	1900	Mrs. Lila Collins,	'98	'05	19	36	55	6	18	4	22	0	4	0	4	4	7	100	100
Colorado City,	1901	Mrs. John Brown,	'79	'03	19	36	55	10	10	9	19	0	4	0	4	0	2	2	200
Colorado Springs, 1st,	1874	Mrs. D. C. Jencks,	'74	'82	188	368	556	141	10	31	41	7	15	1	23	6	1	350	350
" 2d,	1889	H. K. Wing,	'96	'04	72	126	198	35	16	18	34	1	11	16	28	2	3	200	200
" Hillside,	1901	Mrs. W. H. Robison,	'01	'06	11	23	34	1	7	3	10	0	1	10	11	0	0	75	75
Cope,	1891	Andrew Williams,	'06	'06	6	7	13	0	0	1	10	11	0	1	10	11	0	0	50
Cortez,						1	10	11											
Craig,	1901	W. P. Goddard,	'06	'06	38	53	91	6	0	1	1	0	0	0	0	0	0	0	65
Crested Butte,	1880	Mrs. H. A. Decker,	'04	'06	9	24	33	7	0	0	0	1	6	10	17	0	0	100	100
Cripple Creek,	1892	Jas. A. Bradbury,	'98	'03	71	100	171	44	9	11	20	3	10	0	13	7	5	100	100
Denver, 1st,	1864	Nathan B. Coy,	'94	'02	98	207	305	25	14	18	32	8	10	0	18	7	3	250	250
" 2d,	1879	Chas. S. Gilbin,	'68	'89	127	243	370	20	33	18	51	2	20	39	61	12	5	275	275
" 3d,	1881	Miss E. H. Anderson,	'94	'01	94	203	297	33	17	28	45	3	21	11	35	6	8	500	500
Boulevard,	1882	Allison Stocker,	'82	'93	149	281	430	200	12	20	32	3	28	0	31	0	8	100	100
Pilgrum,	1883	Mrs. Mina Fannons,	'76	'03	32	57	89	26	12	3	15	0	1	0	1	9	6	50	50
Plymouth,	1884	Stuart Crossdale,	'76	'01	255	441	696	89	9	25	34	9	36	8	53	4	9	9	9
" People's Tabernacle,	1884		'77	'85	134	251	385	100	67	11	78	4	12	0	16	4	15	15	15
" Olivet,	1885					14	35	46											
Harmon,	1888	Louise C. Bradley,	'88	'06	22	42	64	10	5	2	7	2	9	0	11	0	2	125	125
" South Broadway,	1889	Mrs. Mary P. Boller,	'69	'04	62	109	171	42	0	10	10	4	14	0	18	0	8	125	125
" Villa Park,	1890	Wynn W. Roberts,	'06	'05	43	68	0	13	8	21	0	4	0	4	0	4	0	0	75
" North,	1891	John O. Sherwin,	'83	'06	32	43	75	0	7	2	9	1	10	26	37	3	6	90	90
" Globeville,	1894	Adam Traudt, p.	'91	'94	115	123	238	14	14	0	14	3	0	15	18	0	0	0	90

U. O. C. Emry, assoc. p.

a John Page, assoc. p.

CHURCHES	SUNDAY SCHOOL		BENEFICENCE							SALARIES, VALDES, ETC.									
	Place	Superintendent	Members	Young People's Societies, Mem.	Foreign Missions	Education	Church Bldg.	Home Missions	Am. Miss. Association	Cong. S. S. and Pub. Soc.	Ministerial Aid	Other Charities	Total	Home Expenditure	Salary, etc.	Date Election of Church	Value Church Property	Investment Funds	Amt. of Debt
Amethyst,			100	0	\$0	\$0	\$0	\$52	\$0	\$0	\$0	\$0	\$52	\$1,091	\$800	1905	\$7,500	\$0	\$0
Arriba,			35	12	0	0	0	10	0	1	0	0	11	121	100		0	0	0
Artiola,																			
Ault,			90	55	6	2	9	8	2	5	0	10	42	1,600	a800	1903	*5,100	0	600
Bethune,			40	0	0	0	4	0	0	0	0	0	4	38	85		0	0	0
Boulder,			285	111	142	0	16	88	23	6	0	47	322	17,895	1,550	1906	28,400	0	1,650
Bovina,			0	0	0	0	0	0	0	0	0	0	0	16	25		0	0	0
Brighton,			35	0	3	0	3	15	0	6	0	0	27	445	a450	'73	1,900	0	140
Bucua Vista,			49	13	0	0	0	5	0	0	2	0	7	2,500	600	1906	*3,000	0	500
Burdette,			25																
Cinarron,			30																
Clark,			65	0	0	0	0	7	0	10	0	44	61	1,546	a409	1906	1,000	0	0
Coal Creek,			50	0	0	0	0	10	0	0	0	10	10	156	275		0	0	0
Collbran,			45	20	3	0	5	25	0	4	2	39	78	1,075	700	1903	4,000	0	300
Colorado City,			197	30	8	0	5	6	0	4	0	7	30	1,090	500	1905	7,000	0	3,000
Colorado Sp's, 1st			270		1,843	19	145	557	113	57	28	132	2,894	11,700	3,000	'89	*80,000	0	2,200
" 2d,			225	50	5	0	6	35	0	11	1	45	103	1,777	1,200	'90	12,000	0	0
" Hillside,			90	0	10	0	0	0	0	0	0	0	7	125	a	'98	*2,500	0	0
Cope,			0	0	0	0	0	7	0	0	0	0	10	150	150	*	0	0	0
Cortez,			40																
Craig,			70	18	0	0	0	0	0	0	0	0	0	600	600	1901	5,000	0	865
Crested Butte,			75	10	55	0	0	66	0	0	0	0	121	1,641	900	'84	8,000	0	0
Cripple Creek,			218	59	54	12	11	75	20	23	10	170	375	2,199	1,200	'97	10,000	0	100
Deaver, 1st,			134	84	200	0	10	416	33	20	36	5,037	5,752	20,870	2,700	*10,000	28,000	0	0
" 2d,			155	89	280	8	20	220	80	31	17	355	1,011	3,594	1,500	'90	*15,000	0	0
" 3d,			496	140	318	1	21	228	30	4	23	186	811	3,589	1,800	'93	*15,000	0	0
" Boulevard,			579		0	0	0	0	0	0	0	0	0	1,800	'94	*35,000	0	6,000	
" Pilgrim,			125	15	22	0	0	65	0	11	0	52	150	934	a700	'84	*1,500	0	0
" Plymouth,			585	149	885	93	0	678	160	135	102	407	2,460	8,899	4,000	'89	*35,000	0	7,000
" People's T.,			275	75	0	0	0	0	0	0	0	500	500	1,000	1,000	1901	*60,000	0	0
" Olivet,			100	32															
" Harmon,			130	63	7	0	10	14	0	10	2	7	50	2,493	1,000	'92	6,000	0	1,430
" So. Broadway,			300	40	122	15	17	120	30	15	13	168	500	3,000	1,200	'90	*5,000	0	0
" Villa Park,			100	30	0	0	0	10	0	3	0	0	13	1,000	a800	'90	*3,000	0	0
" North,			150	80	26	0	7	7	0	7	0	4	51	1,135	a800	'94	5,000	0	220
" Globeville,			180	0	0	0	5	16	0	0	0	12	33	1,200	750	'96	5,000	0	0

a, Missionary aid to salary. * No parsonage.

CHURCHES		SUNDAY SCHOOL			BENEFICENCE					SALARIES, VALUES, ETC.									
Place	Superintendent	Mem.	Y. P. S.	Foreign Miss.	Ed'n	Ch. Bldg.	Home Miss.	A. M. A.	S. S. Aid.	Min.	Other	Total	Home Exp.	Salary, etc.	Ch. Erec.	Ch. Prop.	Inv. Funds	Amt. of Debt	
				\$75	\$0/\$22	\$125	\$5	\$12	\$0	\$95	\$334	\$3,302		\$900	\$5,000	\$2,000			
Denver, Ohio av., Englewood	George Scheidekmantel, Thos. Auld	200	41	4	0	0	15	0	0	0	19	185		1903	*700	0	0	\$200	
" City Park	Rev. J. L. Blanchard	25	15	0	0	0	0	0	0	0	0	0		0	0	0	0	100	
Eaton,	E. H. Armatage	160	35	103	0	21	118	17	10	280	549	2,193		1,100	90	11,000	0	0	
Fairview,	Mrs. Eva Andrew	25	0	0	0	4	0	3	0	0	7	95		1,25	0	25	0	0	
Flagler,	E. T. Epperson	59	0	0	0	0	27	0	8	0	35	109		1,25	*800	0	0	0	
Fondis,	William Conarroe	0	0	0	0	0	0	0	0	0	0	55		40	*800	0	40	0	
Fort Collins,	H. P. Weber	150	15	0	43	10	35	0	5	0	143	2,000		1,901	*10,000	0	0	0	
Fountain,	W. G. Riddock	60	40	10	0	0	33	0	3	0	46	480		700	*0	0	0	0	
Fruita,	O. D. Betts	50	50	13	2	4	23	6	0	17	65	1,874		900	*88	3,650	0	0	
Grand Junction,	A. B. Campbell	175	35	76	0	54	150	14	12	0	306	2,485		1,500	1904	27,000	0	6,640	
Greeley,	Joseph C. Ewing	177	42	332	12	40	176	75	39	7	50	731		1,500	*81	16,000	0	500	
Hayden,	Charles Dinwiddie	60	30	35	0	6	7	8	6	0	70	0		900	1903	*4,000	0	173	
Henderson,	Mrs. Sophie Clay	28	0	0	0	0	4	0	6	0	10	200		150	*100	400	0	0	
Highland Lake,	Mrs. E. E. Oviatt	50	0	9	3	5	10	14	5	0	46	700		750	*5,000	0	100	0	
Julesberg,	Miss Amelia Petersen	50	20	0	0	0	12	0	0	0	12	600		600	3,000	0	0	0	
Kremmling,		25																	
La Fayette,	C. H. Shay	80	35	0	0	7	0	0	0	84	91	1,060		720	*91	5,000	0	400	0
Leadville,		85												a	*1,500	0	0	0	0
Littleton,	Rae Kiteley	46	75	140	0	9	145	0	25	0	126	445		1,400	*94	*25,000	0	1,200	0
Loveland,		145																	
Lyon,	H. F. Harmon	175	175	7	0	0	0	0	0	0	7	0		600	*94	5,000	0	0	0
Manitou,	Chas. Mendor	175	48	25	0	13	26	0	5	0	69	2,200		1,200	*80	15,000	0	0	0
Maybell,	Mrs. Emma E. Wagner	30	18	0	0	0	0	0	0	0	0	100		a	1905	*400	0	0	0
Minturn,	Levi D. Jarrard	35	0	0	0	0	10	0	5	0	15	1,400		a	1906	*2,200	0	0	0
Montrose,	C. E. Adams	214	68	75	18	30	129	20	20	27	101	420		1,500	*85	*5,000	0	1,221	0
Newcastle,	C. A. Douglass	110	40	0	0	5	5	0	0	0	10	600		a,300	*88	2,000	0	0	0
Ofias,	Mrs. Geo. Yale	22	0	0	0	0	0	0	0	0	0	0		0	*	0	0	0	0
Paonia,	Frank Quat	119	28	8	0	7	11	0	7	4	71	108		a,700	1905	1,500	0	250	0
Pueblo, 1st,	Mrs. H. L. Hollister	135	25	50	0	0	141	0	0	0	191	2,927		1,200	*89	17,000	0	3,500	0
" Pilgrim,	Sperry Packard	117	12	48	0	0	31	0	0	40	119	1,686		1,200	*90	15,000	0	4,300	0
" Minnequa,	Henry K. Barton	125	75	3	0	4	30	0	0	2	39	619		a,900	1904	*3,850	0	180	0
" Grove,	Earl D. Weed	74	0	0	0	0	0	0	0	0	0	60		180			0	0	0
" Irving,	Mrs. Clara Kirkwood	30	18	0	0	0	2	0	6	0	8	256		750			0	0	0
Red Cliff,		25																	
Rico,	Mrs. Geo. Hicks	55	6								104	580		*91		1,700		90	0
Rye,	W. A. Rigor	45	20	16	0	0	33	0	2	1	3	55		538	1904				

a, Missionary aid to salary. * No parsonage.

CHURCHES		CLERKS		MINISTERS		Ord.		MEMBERS		ADMITTED				REMOVED				BAPT.			
City or Town	Org.	Name	Name	Name	Ord.	C'd	Ma.	Fe.	To.	Ab.	C.	L.	To.	Di.	L.	De.	To.	Ad.	Inf.	Fam.	
Seibert,	1889	Miss Ora Gray,	James L. Reed, p.	James L. Reed, p.	'95	'04	10	13	23	2	2	0	2	0	0	0	0	0	0	0	100
Silverton,	1878	N. C. Maxwell,	Charles A. Mohr, p.	Charles A. Mohr, p.	'01	'06	20	64	84	28	6	9	15	6	12	0	12	0	1	0	100
Steamboat Springs,	1889	E. H. Hamilton,	James L. Reed, p.	James L. Reed, p.	'95	'04	11	21	32	10	1	2	3	1	5	0	6	1	0	0	100
Stratton,	1886	Mrs. Jennie B. Wellman,	John Porter, p.	John Porter, p.	'06	'07	9	24	33	6	1	4	5	0	1	4	5	1	0	0	100
Sulphur Springs,	1892	Mrs. Sarah Kennedy,					9	16	25	10	0	2	2	0	2	0	2	0	0	0	0
Telluride,							28	74	102	31	1	9	10	3	7	0	10	0	0	0	0
Thurman,	1902	Miss Annie Gardner,	[Ernest A. Blodgett, Lic.]	[Ernest A. Blodgett, Lic.]	'05	'05	9	8	17	0	0	0	0	0	0	0	0	0	0	0	25
Trinidad,	1889	F. W. McMahon,	Theodore Shafer,	Theodore Shafer,	'06	'06	25	71	96	33	10	4	14	1	2	0	3	5	2	0	100
Tuttle,	1900						3	10	13												
Ward,	1894						7	5	12												
Wellington, 1st,	1904	Dr. W. E. Miller,	Cyril P. Martin, p.	Cyril P. Martin, p.	'03	'05	12	23	35	7	2	2	4	0	1	2	3	0	0	0	19
"	1905																				
West Eaton,	1900						5	14	19												
Whitewater,	1889	Mrs. Lizzie Mahannah,					9	17	26	2	0	1	1	0	4	0	4	0	0	0	25
Windsor, German,	1904	Carl Buxman,					28	57	85												50
Yampa,	1902	W. E. Wheeler,					45	56	101												

NAME OF STATE ORGANIZATION: THE COLORADO CONGREGATIONAL ASSOCIATION.

NAMES OF CHURCHES ADDED: Pueblo, Irving Place; Denver, City Park.
 NAMES OF CHURCHES DROPPED: Bachelor; Claremont; Denver, Manchester;
 Englewood; Gillette; Gibman; Grand Lake; Idalia; Meredith; Ophir;
 Rocky Ford; Starkville; Waldon; Whitewater.

CHURCHES: *Supplied by* — Pastors by council, 5; pastors otherwise, 52; licentiates, 8; vacant, 25. Total, 92.

MINISTERS: Pastors by council, 5; pastors otherwise, 60. Total, 65.
 Without charge, 38. Total number of ministers, 103.

MEMBERSHIP: No. of males, 3,179; No. of females, 6,029. Total, 9,208.
 Absent, 1,540. *Additions*, — on confession, 647; by letter, 543. Total,
 1,190. *Removals*, — death, 94; dismission, 485; revision, 183. Total, 762.

CHURCHES	SUNDAY SCHOOL		BENEFICENCE						SALARIES, VALUES, ETC.						
	Place	Superintendent	Y. P. S. Mem.	Home Miss.	A. M. A.	S. S. S.	Min. Aid	Other	Total	Home Exp.	Salary, etc.	Ch. Erec.	Value of Ch. Prop.	Inv. Funds	Amt. of Debt
Seibert,		C. R. Fondy,	50	\$0	\$0	\$0	\$0	\$0	\$14	\$150	\$125	\$600	\$0	\$0	\$0
Silverton,		Rev. Chas. A. Mohr,	150	50	0	12	32	16	21	0	8	139	'81	6,000	0
SteamboatSpes,		Miss Etta Lobb,	72	0	24	0	0	0	0	0	0	24	'92	5,000	115
Stratton,		Jennie B. Wellman,	50	20	10	2	22	0	4	0	0	38		800	0
Sulphur Springs,		John Porter,	25	0	0	8	6	0	0	2	0	16		2,000	0
Telluride,		Dr. Wm. Bird,	80	50	0	0	85	22	7	7	67	188		*	500
Thurman,		Christian Zechner,	20									30			
Trinidad,		Miss Eva Hubbard,	110	60	20	10	16	0	10	1	9	67		*3,000	0
Tuttle,			21												
Ward,			30												
Wellington, 1st,		Rev. C. P. Martin,	80	0	0	6	0	0	0	0	29	0		4,100	0
West Eaton,		<i>German,</i>													
Whitewater,			72												
Windsor,		Gilbert Sargent,	40	15	0	2	20	4	3	0	0	44		1,500	0
Yampa,			95												
			150	60											

a, Missionary aid to salary. * No parsonage.

BAPTISMS: Adults, 164; infants, 218. FAMILIES: 7,319.

SUNDAY SCHOOLS: Members, 9,875.

YOUNG PEOPLE'S SOCIETIES: Societies, 50; members, 2,220.

CONTRIBUTIONS: No. of churches contributing, 64. Foreign Missions, \$5,229; Education, \$244; Church Building, \$371; Home Missions, \$4,230; American Missionary Association, \$698; Sunday Schools, \$589; Ministerial Aid, \$29; Other, \$33,161.* Total, \$43,069.

INCREASE: Members, 215; Benevolence, \$28,095; Value of Property, \$94,497. DECREASE: Churches, 11; Sunday School members, 427; Home Expense, \$32,220; Amount of Debt, \$10,434.

* Plymouth, Denver, additional, \$25,000.

For Fifth-Year Statistics see General Summaries.

CONNECTICUT.

GENERAL CONFERENCE OF CONGREGATIONAL CHURCHES OF: Organized Nov. 12, 1867. OFFICERS: Judge Verrenice Munger, Ansonia, moderator; Rev. Joel S. Ives, Hartford, statistical secretary; Ward W. Jacobs, Hartford, treasurer. SESSION OF 1907: Park Church, Norwich, Nov. 12-14.

CHURCHES	CLERGS		MINISTERS		MEMBERS						ADMITTED			REMOVED			BAPT.				
	City or Town	Org.	Name	Name	Ord.	C'd	Ma.	Fe.	To.	Ab.	C.	L.	To.	Di.	L.	De.	To.	Ad.	Inf.	Fam.	
Abington,		1753	Mrs. Seymour Peal,	Joseph Kyte, <i>p.</i>	'62	'03	16	33	49	20	1	2	3	1	1	0	0	2	0	1	45
Andover,		1749	Miss Mary E. Hyde,	William M. Weeks, <i>p.</i>	'81	'04	15	37	52	10	0	9	9	3	1	0	4	0	0	0	60
Ansonia,		1850	Dr. Frank G. Baldwin,	Otto W. Burtnor, <i>p.</i>	'01	'06	85	222	307	47	7	1	8	3	8	31	45	5	11	300	
	German,	1894	Fred Wickersheim,	John F. Graf, <i>p.</i>	'64	'98	19	47	66	2	3	0	2	0	0	0	0	2	0	3	71
Ashford,		1718	John A. Brown, ^a	William L. Lanaberry, <i>p.</i>	'92	'05	3	13	16	4	0	0	0	0	0	0	0	0	0	0	32
Avon,		1819	Miss Alice Lyman,	Ernest F. McGregor, <i>p.</i>	'04	'04	20	60	80	16	0	1	1	3	1	0	4	0	0	3	88
Barkhamsted,		1781	Martha Tiffany,	Henry F. Burdon, <i>p.</i>	'98	'05	11	26	37	9	0	2	2	0	2	0	2	0	0	0	30
Berlin,		1775	Francis Deuing,	Samuel A. Fiske, <i>p.</i>	'00	'06	133	216	349	40	0	0	0	1	5	0	6	0	0	225	
Bethany,		1763	Edwin N. Clark,	Samuel A. Fiske, <i>p.</i>	'00	'06	133	216	349	40	0	0	0	1	5	0	6	0	0	225	
Bethel,		1760	Charles Bailey,	Albert T. Steele, <i>p.</i>	'96	'05	184	303	487	52	25	8	33	14	5	0	19	8	7	310	
Bethlehem,		1740	Mrs. Katherine B. Hayes,	Charles M. Good, <i>Lic.</i>	'95	'06	34	42	76	18	1	3	4	1	3	0	4	1	0	51	
Bloomfield,		1738	Frederick C. Bidwell,	Adam R. Lutz, <i>p.</i>	'95	'05	43	93	136	20	3	6	9	4	5	0	9	2	6	160	
Bolton,		1725	Miss Adelia N. Loomis,	Cyrus M. Perry, <i>p.</i>	'65	'98	5	25	30	4	0	0	0	1	0	0	1	0	0	40	
Bozrah,		1739	Charles J. Abel, ^b	William S. Palmer, <i>p.</i>	'62	'98	28	35	63	19	2	0	2	1	0	0	1	0	0	30	
Brantford,		1644	John J. V. Cunningham,	Theophilus S. Devitt, <i>p.</i>	'91	'93	142	252	394	50	18	8	26	6	6	0	12	5	10	200	
Bridgeport, 1st,		1695	Herbert Birdseye,	Chas. R. Palmer, <i>p. c. em.</i>	'60	'72	138	270	408	75	2	14	16	6	5	0	11	1	2	300	
		1830	Frank Hubbard,	John De Feu, <i>p. c.</i>	'85	'97															
"	2d,	1849	Henry F. Bunce,	Henry H. Tweedy, <i>p. c.</i>	'98	'03	252	493	745	60	37	29	66	7	13	0	20	17	8	600	
"	Black Rock,	1868	Orange Merwin,	Henry C. Woodruff, <i>p. c.</i>	'73	'81	20	53	73	27	1	0	1	2	5	0	7	1	6	70	
"	Park st.,	1870	Frederick A. Parsons,	Gerald H. Beard, <i>p. c.</i>	'92	'05	219	459	678	70	20	34	54	13	10	1	24	4	7	532	
"	Olivet,	1870	Frederick A. Parsons,	Winthrop B. Greene, <i>p. c.</i>	'95	'04	143	251	394	52	13	2	15	1	4	0	0	5	9	300	
"	West End,	1887	Arthur W. Jepson,	Oren D. Fisher, <i>p.</i>	'75	'05	93	210	303	50	4	12	16	2	10	0	12	0	2	200	
"	King's Highway,	'94	Albert C. Coates,	William H. Smith, <i>p.</i>	'01	'06	51	88	139	17	4	1	5	3	7	0	10	0	2	150	
"	Svedish,	1895	John E. Larson,	Isak Hoyem, <i>p.</i>	'97	'06	39	52	91	5	7	5	12	0	7	16	23	0	2	25	
"	Italian,	1903	Joseph Correta,	Canio Correta, <i>p.</i>	'03	'02	27	52	91	3	7	0	7	0	0	8	8	0	3	24	
Bridgewater,		1809	Henry C. Sanford,	[Harry Davenport, <i>Pres.</i>]	'04	'07	25	44	69	11	13	4	17	2	3	2	7	6	0	47	
Bristol,		1747	Henry B. Wilcox,	Calvin B. Moody, <i>p. c.</i>	'80	'03	220	376	596	65	6	9	15	6	3	0	9	1	8	300	
	Svedish,	1890	August Wilberg,	Peter G. Fallquist, <i>p.</i>	'05	'06	10	18	28	5	2	1	2	1	1	2	4	0	2	10	
Broad Brook,		1851	Miss H. A. Middleton, ^c	Irving A. Burnap, <i>p.</i>	'92	'04	29	86	115	35	0	0	0	0	9	8	17	0	18	140	
Brookfield Center,		1757	Miss W. Skidmore,	Marion L. Burton, <i>p.</i>	'05	'04	28	68	116	16	3	3	6	1	0	0	1	0	7	74	
Brooklyn,		1734	William R. Thurber,	George W. Clark, <i>p.</i>	'00	'01	22	70	82	18	2	2	4	2	2	0	4	1	3	50	
Buckingham, ^d		1731	Chas. G. Strickland, ^e	Gilbert H. Baehler, <i>p.</i>	'99	'03	35	37	72	16	0	0	0	4	0	5	9	0	3	50	
Burlington, ^{aa}		1783	Samuel K. Henry,	Edward G. Stone, <i>p.</i>	'74	'05	20	44	64	19	3	0	3	1	6	13	3	4	3	54	
Canaan, Pilgrim,		1887	Samuel A. Eddy,	Edwin C. Gillette, <i>p.</i>	'98	'02	38	84	122	15	0	0	0	0	1	0	1	0	6	100	
Cantonbury,		1711	Almon T. Boland,	[Almon T. Boland, <i>Lic.</i>]	'90	'02	54	26	40	13	2	3	5	2	1	0	3	2	0	60	
Canton Center,		1750	Clarence E. Pratt,	James W. Moulton, <i>p.</i>	'90	'02	52	81	133	14	1	1	2	0	3	0	3	1	5	62	

^a Unionville, R. D. 2.

^b So. Manchester, R. D. 1.

^c Glastonbury, R. D.

^d Melrose.

^e Norwich Town.

^{aa} Mansfield Center.

CHURCHES	SUNDAY SCHOOL		BENEFICENCE										SALARIES, VALUES, ETC.						
	Place	Superintendent	Members	Young People's Soc.	Missions	Foreign Missions	Education	Church Bldg.	Home Missions	Am. Miss. Association	Cong. S. Soc. and Pub. Aid	Minister's Aid	Other Charities	Total	Home Expenditure	Salary, etc.	Date Rec'tion of Church	Value Church Property	Investment Funds
Abington,	Wm. W. Harris,	74	30	\$8	\$2	\$21	\$6	\$0	\$6	\$0	\$29	\$72	\$530	\$36,000	1753	\$4,000	\$2,100	\$0	\$0
Andover,	Charles L. Backus,	60	32	21	5	7	12	10	5	45	110	110	715	900	'33	5,200	7,000	0	0
Ansonia,	J. B. Davidson,	295	177	111	0	32	59	0	37	217	485	4,388	1,800	'65	41,000	0	0	0	0
" <i>German,</i>	Rev. John F. Graf,	58	25	13	0	14	0	0	0	7	38	769	36,000	'99	5,500	0	1,400	0	0
Ashford,	Miss Minnie J. Cowles,	0	0	16	0	7	0	3	1	0	28	193	1,200	'90	2,500	531	0	0	0
Avon,	Rev. H. F. Burdon,	60	0	24	0	2	0	0	0	0	56	82	1,000	'19	9,300	4,000	500	0	0
Barkhamsted,	F. L. Wilcox,	35	0	27	6	35	6	0	6	0	0	80	370	'45	2,600	1,700	0	0	0
Berlin,	Clifton D. Rosha,	358	76	357	26	323	160	32	28	50	1,001	2,822	1,200	'52	36,000	3,000	0	0	0
Bethany,	Arthur D. Fairchild,	266	111	142	3	100	135	24	14	0	424	2,696	1,200	'66	20,000	0	0	0	0
Bethel,	Mrs. Edna G. M. Hayes,	107	0	39	4	8	25	15	3	34	140	749	600	'36	6,500	8,600	50	0	0
Bethlehem,	Nathan F. Miller,	211	61	45	6	18	6	8	12	648	811	1,581	900	'58	14,000	28,290	40	0	0
Bloomfield,	William H. Loomis,	35	14	15	0	3	8	4	0	0	36	382	3500	'48	4,400	1,200	0	0	0
Bolton,	William F. Herrick,	30	20	0	0	0	5	0	0	0	5	400	265	'43	6,000	3,500	0	0	0
Bozrah,	Charles W. Cooke,	327	108	381	25	296	102	31	15	379	1,187	4,812	2,000	'43	47,000	20,000	9,000	0	0
Branford,	Henry W. Hineks,	165	0	1,090	33	665	100	32	70	95	2,110	7,950	3,000	'50	122,500	10,050	6,000	0	0
Bridgeport, 1st,	Edward W. Marsh,	365	167	359	144	1,120	214	31	42	1,073	3,037	9,798	3,500	'60	60,000	5,163	0	0	0
" 2d,	John N. Fancher,	172	47	81	13	34	76	23	27	13	210	477	1,227	'90	10,000	2,500	0	0	0
" Black Rock,	William E. Phillips,	561	20	656	85	95	422	156	91	38	1,599	3,142	6,071	'25	53,000	0	10,000	0	0
" Park st.,	Dr. Frank L. Smith,	400	35	142	0	41	41	9	0	118	371	2,750	2,750	'92	54,000	0	1,000	0	0
" Olivet,	Walter S. Hurlbut,	282	56	17	6	14	7	3	6	31	90	2,390	1,200	'90	15,000	0	4,450	0	0
" West End,	Edward D. Beach,	150	50	0	1	0	1	11	0	9	34	1,704	1,000	'93	6,000	0	0	0	0
" King's High,	Martin Moller,	93	45	0	0	0	0	0	0	280	280	890	900	'97	6,500	0	0	0	0
" <i>Swedish,</i>	Rev. Canio Cerreta,	49	18	0	0	0	0	0	0	27	27	152	900	1903	1,600	0	0	0	0
" <i>Italian,</i>	Wm. H. Marsh,	70	20	26	5	9	36	8	13	4	30	131	706	'07	5,000	8,353	0	0	0
Bridgewater,	Howard W. Pease,	276	59	1,329	75	158	712	293	113	35	189	2,904	4,580	'32	22,000	4,000	0	0	0
Bristol,	David Edman,	28	0	0	3	3	0	0	0	30	40	650	3,342	'96	4,000	0	0	0	0
" <i>Swedish,</i>	S. B. Adams,	191	63	13	4	4	7	10	5	4	63	1,436	1,000	'93	11,800	4,000	0	0	0
Broad Brook,	Clarence E. Vroman,	145	36	99	37	28	57	51	10	37	95	414	1,682	'54	5,300	8,750	0	0	0
Brookfield,	Rev. George W. Clark,	70	0	77	0	3	37	22	5	4	3	151	853	'60	6,000	1,900	0	0	0
Brooklyn,	H. N. Brainard, ^a	91	0	30	0	3	0	7	16	5	21	82	712	'55	6,500	6,089	0	0	0
Buckingham,	B. B. Hinman,	95	26	46	0	2	11	18	3	5	6	91	547	'08	5,500	3,300	0	0	0
Burlington,	Rev. E. C. Gillette,	108	16	171	21	55	27	49	14	19	62	418	1,300	'88	11,000	1,100	0	0	0
Canaan,	Frank Hoxxie,	34	23	12	0	0	13	7	0	9	51	399	3,350	'04	3,300	3,300	0	0	0
Canterbury,	Harold W. Humphrey,	120	41	41	10	10	25	10	10	81	237	1,019	1,019	'14	5,000	500	0	0	0

^a So. Glastonbury, R. D. Yoked with Eastford.
^a Missionary aid to salary. * No parsonage.
 Salary given without reference to parsonage.

CHURCHES	CLERKS		MINISTERS				MEMBERS				ADMITTED				REMOVED				BAPT.	
	City or Town	Org.	Name	Ord.	C'd	Ma.	Fe.	To.	Ab.	C.	L.	To.	Di.	L.	De.	To.	Ad.	Inf.	Fam.	
Centerbrook,	1725	Jerome W. Bushnell,	'81	'07	20	44	64	12	0	0	0	0	0	2	2	6	0	0	75	
Central Village,	1846	Charles A. Hyles,	'70	'00	20	53	73	8	0	0	0	0	1	0	0	1	0	3	90	
Chaplin,	1810	Jared W. Lincoln,	'95	'04	30	100	25	1	2	3	3	2	3	2	8	13	1	0	75	
Cheshire,	1724	Edwin R. Brown,	'02	'06	87	170	257	35	6	11	17	6	3	3	12	0	4	4	182	
Cheshire,	1742	Edwin G. Smith,	'83	'06	64	160	224	49	0	0	0	7	4	3	11	0	2	140		
Clinton,	1667	Ezra E. Post,	'77	'96	87	170	257	35	17	2	19	6	6	0	12	10	1	180		
Colchester,	1703	Wm. S. Curtis,	'79	'01	18	35	53	10	1	1	7	4	7	4	7	3	1	110		
Colebrook,	1795	Jamerson W. R. Allen, ^a	'71	'85	127	243	370	74	8	14	22	5	2	2	1	5	0	50		
Collinsville,	1832	Edmund A. Hough,	'97	'01	31	46	77	0	6	0	6	2	0	6	0	11	8	8	225	
"	1887	Olof F. Nilson,	'90	'06	50	56	92	148	25	15	2	0	0	0	0	0	2	6	50	
Columbia,	1720	William A. Collins,	'59	'06															120	
"	1740	John E. Calloun,	'71	'88	27	69	96	20	6	1	7	0	0	0	0	0	3	0	67	
Cornwall,	1782	Miner P. Rogers,	'74	'05	63	112	175	49	19	4	23	10	1	0	11	5	4	90		
Coventry, 2d ^b ,	1745	Andrew Kingsbury,	'85	'03	21	53	74	20	3	11	1	1	0	1	0	2	8	0	100	
Cronwell,	1715	Robert S. Griswold,	'90	'04	56	99	155	54	8	0	8	6	3	0	9	1	3	135		
Danbury, 1st,	1696	W. A. Gordon,	'94	'03	175	441	616	30	21	15	36	10	8	0	18	12	10	530		
" 2d,	1851	Creed F. Fudge,	'88	'06	73	156	229	6	1	3	4	0	0	112	112	0	1	220		
" Svedish,	1893				9	21	30	5	0	0	0	0	0	0	0	0	0	35		
Danielson,	1801	Miss S. M. Burlingame,	'80	'05	101	238	339	74	5	13	18	6	3	0	9	5	4	275		
Darien,	1744	Albert H. Scofield,	'86	'99	57	112	169	16	5	6	11	1	6	0	7	2	6	100		
Dayville,	1849	Miss Clara B. Stokes,	'05	'21	56	77	22	1	2	2	2	2	0	0	2	1	7	80		
Deep River,	1834	R. L. Selden, Jr.,	'05	'21	39	107	146	23	4	6	4	0	0	4	0	4	0	100		
" Svedish,	1890	Eric O. Strum,	'96	'05	12	16	28	1	2	0	2	0	0	0	0	0	2	12		
Derby, 1st,	1678	Nevell J. Bailey,	'05	'06	75	138	213	47	32	5	37	5	4	0	9	10	8	125		
" 2d,	1846	James R. Brinsmade,	'91	'05	59	144	203	50	2	5	7	2	1	0	3	0	0	150		
Durlam,	1711	Henry H. Newton,	'06	'05	34	72	106	16	7	4	11	2	1	3	6	1	2	60		
East Canaan,	1769	A. A. Lawrence,	'77	'01	19	72	91	21	12	1	13	1	2	0	3	9	0	86		
Eastford,	1778	Henry Trowbridge,	'92	'05	26	39	65	14	4	0	4	1	1	0	2	4	0	41		
East Granby,	1737	Benj. P. Clark,	'79	'04	11	35	46	14	0	0	0	0	0	0	0	0	0	70		
East Haddam,	1704	Pugene W. Chaffee, ^c	'78	'92	29	71	100	35	0	0	0	2	1	0	3	0	2	80		
East Hampton,	1748	Albert W. Sexton,	'88	'97	60	157	217	39	5	5	10	6	5	0	11	2	0	175		
East Hartford, 1st,	1699	Harry D. Olmsted,	'88	'92	95	230	325	64	4	4	8	2	3	0	5	2	11	315		
South, Hockanum,	1877	F. Howard Ensign, ^d	'95	'03	10	32	41	8	5	0	5	2	2	0	4	3	5	80		
East Hartland,	1768	Miss Edward E. Emmons,	'90	'05	36	105	141	8	3	3	3	3	0	0	3	0	0	50		
East Haven,	1711	Aeo. L. Fabrique, ^e	'85	'80	105	199	304	36	3	11	14	7	10	1	18	2	8	228		
Foxon, E. Haven, R. D. 43,	1890	Horace Woods,	'94	'94	12	18	30	4	0	0	0	1	0	0	1	0	0	24		
East Norwalk, Svedish,	1890	Miss H. Pahlgren, ^f	'90	'02	13	36	49	6	5	4	9	0	3	7	0	11	30			
Easton,	1763	Samuel B. Turney, ^g	'06	'31	58	89	18	10	1	11	2	3	0	5	1	0	40			
East Windsor,	1754	George S. Phelps, ^h	'85	'92	63	103	166	16	3	3	6	2	0	1	3	2	4	70		

^a Westport, R. D. 1. ^b Warehouse Pt. ^c New Haven. ^d Silver Lane. ^e Moodus. ^f Rockville, R. D. 2. ^g Winsted, R. D. 1.

CHURCHES	SUNDAY SCHOOL		BENEFICENCE					SALARIES, VALUES, ETC.											
	Place	Superintendent	V. P.-S. Mem.	Mem.	Foreign Miss.	Ed'n	Ch. Edg.	Home Miss.	A. M. A.	S. S. S.	Min. Aid.	Other	Total	Home Exp.	Salary, etc.	Ch. Prop.	Value of Inv. Funds	Am't of Debt	
Centerbrook,	Walton C. Griswold,		33	99	\$38	\$0	\$0	\$14	\$37	\$6	\$0	\$51	\$146	\$879	\$800	1792	\$6,100	\$8,729	\$1,800
Central Village,	Mrs. George B. Irtven,		120	120	47	0	47	25	25	0	0	250	342	3,200	800	46	8,500	0	0
Chaplin,	Frank W. Martin,		60	67	58	9	7	28	22	7	15	9	155	1,245	600	14	5,500	5,835	0
Cheshire,	Samuel A. Hale, ^a		113	160	160	29	14	103	32	47	14	115	514	1,924	1,100	27	15,000	5,774	0
Chester,	Joseph H. Wilcox,		200	29	181	78	21	125	36	18	18	132	609	1,600	1,000	46	10,500	5,100	0
Clinton,	Z. Slias Wellman,		196	55	126	15	16	152	27	13	19	12	380	1,600	1,000	37	14,200	5,200	620
Colechester,	Edward T. Bunyan,		162	32	190	4	20	120	41	4	22	83	484	1,474	1,000	41	14,000	600	0
Colebrook,	Wm. P. Laurence, ^b		35	20	56	0	0	15	12	11	0	27	121	851	600	42	5,000	5,300	0
Collinsville,	M. Stanley Neal,		246	95	162	2	16	200	20	12	11	164	587	2,200	1,200	57	18,500	0	0
" <i>Sveclish</i> ,	Charles Johnson,		120	0	2	0	6	12	0	0	0	47	67	936	a700	93	*4,400	0	150
Columbia,	A. A. Latham,		142	45	156	7	24	22	15	18	14	0	256	1,183	700	32	7,300	6,000	0
Cornwall,	Rev. E. C. Starr,		106	12	372	25	60	332	197	13	25	68	1,094	1,044	800	41	7,000	10,035	0
" 2d,	C. W. Hart,		173	33	139	10	0	76	50	20	19	189	503	2,019	800	26	9,000	450	150
Coventry,	Andrew Kingsbury,		152	50	120	2	3	44	18	7	6	46	246	1,161	650	46	9,000	7,485	0
Cromwell,	George S. Butler,		233	53	385	43	47	191	137	74	11	74	962	1,379	900	40	12,000	4,100	0
Danbury, 1st,	Rev. S. McNeil Keeler,		297	95	402	29	50	671	54	12	84	1,560	2,862	6,798	2,700	58	70,000	8,700	0
" 2d,	Emil W. Ertenson,		125	30	0	0	0	0	0	0	0	0	0	1,700	1,200	65	17,500	0	0
" <i>Sveclish</i> ,			0	0	0	0	0	0	0	0	0	0	0	100	a500	0	0	0	0
Danielson,	George B. Guild,		278	48	201	30	19	562	58	16	36	95	1,017	2,800	1,500	55	26,000	8,427	0
Darien,	William M. Nash,		130	64	81	0	42	62	72	16	32	145	450	2,600	1,500	37	13,500	3,800	0
Dayville,	Frank J. Burnett,		50	36	4	0	0	4	0	0	0	0	8	900	1,400	49	6,000	200	0
Deep River,	Horace P. Denison,		175	58	63	0	21	35	16	7	5	54	201	1,500	800	34	7,200	2,690	200
" <i>Sveclish</i> ,	Eric O. Strom,		32	0	0	0	3	3	0	0	0	12	18	380	a330	92	*2,410	0	0
Derby, 1st,	Newell J. Bailey,		201	127	110	11	7	23	10	24	8	55	248	4,522	1,000	20	23,100	9,650	0
" 2d,	E. Sheppard Gordy,		120	0	61	12	41	57	51	42	15	170	449	3,900	1,500	45	40,000	1,000	0
Darham,	Arthur S. Newton,		102	30	90	0	0	25	20	0	3	5	145	1,400	800	47	6,800	4,000	0
East Canaan,	Edward S. Roberts,		189	34	365	0	5	0	19	0	3	5	392	1,145	800	23	6,750	2,450	0
Eastford,	Gilbert S. Dean,		60	26	10	0	0	25	4	8	5	30	87	850	3500	29	8,100	7,000	0
East Granby,	Rev. G. E. Lincoln,		45	0	5	0	2	6	2	4	0	0	19	700	600	30	5,000	2,100	0
East Hadham,	F. B. Postman, Moodus,		104	41	65	12	16	62	50	16	10	92	323	1,580	1,000	1794	7,000	23,500	150
East Hampton,	Robert A. Beckwith,		152	47	50	9	4	44	29	7	7	48	208	1,839	1,100	53	9,800	6,467	0
E. Hartford, 1st,	Harry E. Page, ^c		444	42	146	26	71	98	224	16	0	193	774	2,963	1,500	36	26,000	6,647	0
" South,	Clifford F. Brewer, ^d		115	43	10	10	10	12	13	10	5	8	78	1,361	750	77	7,800	1,100	100
East Hartland,	Miss Harriet E. Bowers,		80	16	15	5	3	12	10	3	5	6	59	287	a500	701	5,000	1,900	0
East Haven,	Frederic B. Street,		240	70	286	39	31	236	25	8	6	344	975	2,800	1,300	1774	36,000	13,000	0
" Foxon,	Horace Woods, ^e		40	18	7	0	0	7	0	0	4	14	32	228	150	77	*1,000	0	0
East Norwalk,	Rev. C. J. Valliström,		39	19	48	10	3	32	5	0	6	0	104	569	a600	91	*2,200	0	0
Easton,	Arthur J. Sherwood ^{aa}		90	25	8	6	4	10	5	4	3	20	60	700	a600	35	*5,000	4,600	0
East Windsor,	Wm. W. Thompson, ^{bb}		119	33	166	29	32	103	41	11	11	60	444	1,550	1,000	102	11,000	7,608	0

^a West Cheshire. ^b Winsted, R. D. 1. ^c Hartford. ^d Silver Lane. ^e East Haven, R. D. ^{aa} Bridgeport, R. D. 5. ^{bb} Warehouse Point. ¹ Yoked with Williamsville. ² Yoked with Ivoryton, *Sveclish*. ³ Yoked with Ashford. ⁴ No parsonage. Salary given without reference to parsonage. ⁵ Parsonage.

CHURCHES	CITY OR TOWN	CLERKS		MINISTERS		Ord.	C'd	Ma.	MEMBERS		ADMITTED			REMOVED			BAPT.				
		Org.	Name	Name	Ab.				To.	Fe.	To.	Ab.	C.	L.	To.	Di.	L.	De.	To.	Ad.	Inf.
East Woodstock,		1831 G. L. Upham,		Tell A. Turner, p.		'82	'02	31	54	85	11	0	3	3	1	2	0	0	0	54	
Ellington,		1736 John T. McKnight,		David E. Jones, p.		'71	'98	20	152	225	36	10	2	12	3	6	0	5	2	200	
Ellsworth, Sharon, R. D. 3,		1802 Horace M. Dunbar,		Wesley E. Page, p.		'97	'04	23	29	49	20	1	0	1	3	2	0	5	0	1	45
Enfield,		1899 Frederic A. King,		John P. Garfield, p. c.		'02	'02	81	118	199	31	11	2	13	3	2	0	5	5	135	
Essex,		1852 Chas. H. Hubbard,		Walter E. Lamphear, p.		'94	'03	41	96	137	30	0	0	0	2	1	3	0	0	0	116
Exeter, ^b		1773 C. C. Loomis,		Andrew J. Park, p.		'66	'01	28	37	65	15	2	1	3	0	0	0	2	0	40	
Fairfield,		1639 Bacon Wakeman,		Frank S. Child, p. c.		'79	'07	8	37	45	15	0	1	1	2	4	0	6	0	6	
Falls Village,		1858 Myron H. Dean,		J. Fraser Evans, p.		'98	'05	81	183	264	62	11	9	20	3	2	0	5	0	50	
Farmington,		1652 H. W. Barbour,		Quincy Blakey, p. c.		'01	'00	33	64	97	18	10	1	11	3	1	3	4	3	64	
Franklin, Yantic, R. D. 2,		1718 Archie D. Lamb,		Harry A. Beadle, p. c.		'00	'06	26	52	78	17	0	0	0	3	0	0	3	0	3	
Georgetown, Swedish,		1875 Mrs. C. B. Dyckman,		Andrew C. Forbush, p.		'05	'05	19	28	47	2	2	1	3	0	2	1	3	0	61	
Gilead,		1889 Axel Anderson,		Ernst R. Larson, p.		'85	'00	22	33	55	13	0	0	0	1	0	0	1	0	40	
Glastonbury,		1752 John R. Gilbert,		Robert J. Kyle, p.		'83	'05	107	282	389	60	12	17	29	6	4	1	6	8	175	
Goshen,		1740 Rev. H. E. Small,		Luther M. Strayer, p.		'93	'97	60	112	172	0	14	2	16	1	7	0	8	10	106	
Granby, Lebanon, ^c		1729 Chas. Taylor, Jr., ^d		Harry E. Small, p.		'64	'94	47	41	88	24	2	0	2	4	2	0	6	0	65	
" Ist,		1739 H. M. Hayes,		James G. Phillips, p.		'05	'05	37	59	96	19	0	1	1	1	0	0	1	0	40	
" South,		1872 Chester P. Loomis,		Frank B. Makepeace, p.		'73	'06	12	13	25	0	4	1	5	0	2	0	2	0	94	
" Swedish, ^e		1903 John Elander,		William H. Gane, p. c.		'79	'01	56	99	155	18	1	0	1	5	4	0	9	0	167	
Greenfield Hill,		1726 Oliver H. Meeker,		Charlton B. Strayer, p.		'98	'02	42	72	112	9	2	2	4	3	1	0	4	1	7	
Green's Farms,		1715 John H. Jennings, ^{aa}		De Witt C. Eggleston, p. c.		'93	'94	25	58	83	5	9	0	9	2	3	0	5	2	0	
Greenwich, Ist, ^{bb}		1700 Benjamin Wright,		Joseph H. Selden, p. c.		'82	'00	210	381	591	50	12	12	24	8	2	0	10	6	3	
" 2d,		1735 George A. Loekwood,		Mathew Patton, p.		'95	'09	72	97	169	51	2	4	6	0	8	6	14	1	6	
" Stanwich, ^{cc}		" North Greenwich, ^{dd}		Levi Rodgers, p.		'71	'90	45	62	107	33	0	0	0	4	0	0	4	0	53	
" 3d,		1827 Ezekiel C. Mead, ^{ee}		John F. Schneider, p.		'05	'07	6	16	16	1	0	0	0	0	0	0	0	0	60	
Griswold,		1897 Mrs. Frank T. Palmer,		Justus V. Stone, p.		'99	'06	23	42	65	30	0	0	1	1	0	0	2	0	50	
Groton,		1704 Milton M. Baker,		Frederick S. Hyde, p. c.		'94	'94	56	132	188	49	5	2	7	1	2	0	3	3	198	
Guilford, Ist,		1643 J. W. Norton,		Frederic E. Snow, p.		'80	'91	105	169	274	30	1	2	3	2	3	0	5	1	180	
" 3d,		1843 Mrs. Maria C. Bishop,		Warren D. Bigelow, p. c.		'02	'02	88	159	247	41	5	0	5	9	6	0	15	4	175	
Haddam Neck,		1696 Rollin U. Tyler, ^{aaa}		Everett E. Lewis, p. c.		'72	'71	24	53	77	24	0	1	3	2	0	5	0	0	74	
Haddync,		1740 William H. Brown, ^{bbb}		Clarence C. Lyon, p.		'90	'05	25	55	50	1	1	2	3	2	0	0	2	0	1	
Hampton,		1745 Mrs. F. E. Gates,		Robert M. French, p.		'98	'98	13	48	61	18	0	3	3	4	0	0	4	0	1	
Hanover,		1723 Rev. Henry G. Marshall,		Henry G. Marshall, p.		'82	'05	37	56	93	32	4	1	5	3	6	0	9	1	0	
Hartford, Ist,		1632 John D. Parker,		Charles H. Peck, p.		'71	'04	24	64	88	18	2	0	2	4	1	1	6	1	73	
" 2d,		1670 Olin H. Clark,		Rockwell H. Potter, p. c.		'98	'00	277	547	824	123	26	33	59	10	8	0	18	7	20	
" Park,		1824 Rev. Charles S. Thayer,		Edwin P. Parker, p. c.		'60	'60	217	408	625	20	7	0	7	6	1	0	13	0	200	
" 4th,		1832 James N. Bardin,		William W. Ranney, p. c.		'92	'96	86	184	270	88	0	3	3	8	6	0	15	0	225	
" Talcott st.,		1833 Robert E. Snyder,		Henry H. Kelsey, p. c.		'84	'88	343	619	962	123	57	21	78	13	33	58	104	22	48	
" Thompsonville,		" Leonard's Bridge,		Robert F. Wheeler, p.		'79	'86	22	69	91	18	8	0	8	2	0	4	3	5	80	
Greenwich, R. D. 26.		" Colchester, R. D. 2.		" North Granby,																	
		" Portchester, N. Y.		" Southport,																	
				" East Hampton, R. D.																	

^a Thompsonville. ^b Leonard's Bridge. ^c Yantic, R. D. 2. ^d Colchester, R. D. 2. ^e North Granby. ^{aa} Southport. ^{bb} East Hampton, R. D. 26. ^{cc} Stanwich. ^{dd} Greenwich, R. D. 26. ^{eee} Portchester, N. Y.

CHURCHES	SUNDAY SCHOOL		Y. P. S.		BENEFICENCE					SALARIES, VALUES, ETC.									
	Place	Superintendent	Mem.	Mem.	Foreign Miss.	Ed'n	Ch. Bdg.	Home Miss.	A. M. S. S.	Min. Aid.	Other	Total	Home Exp.	Salary, etc.	Ch. Prop.	Value of Inv. Funds	Am't of Debt		
East Woodstock,	W. E. Hammond,		82	0	\$40	\$9	\$8	\$25	\$24	\$25	\$0	\$132	\$531	\$450	\$22	\$6,000	\$4,000	\$200	
Ellington,	J. T. McKnight,		209	54	150	27	25	140	60	56	27	786	2,135	900	68	28,000	0	0	
Ellsworth,	Rev. W. E. Page,		54	10	37	6	6	41	2	4	0	133	670	550	48	3,200	7,000	0	
Enfield,	Harry O. Smith, ^a		140	30	238	4	14	114	33	12	91	616	2,000	1,400	48	18,000	6,600	0	
Essex,	Edwin T. Pratt,		153	12	146	12	17	40	18	10	15	30	1,561	1,900	53	13,000	0	0	
Exeter,	John Clarke, Liberty Hill,		50	14	25	7	7	35	8	5	3	98	415	450	44	4,000	1,100	0	
Fairfield,	Bacon Wakeman,		207	39	381	50	49	678	167	53	33	3,511	3,672	1,850	92	80,000	14,000	0	
Falls Village,	Arthur F. Gibbs,		30	0	0	0	0	0	0	0	0	4,922	600	2400	59	46,500	10,500	0	
Farmington,	Albert W. Hart,		189	50	201	85	34	120	89	33	25	645	3,164	1,600	1777	50,000	13,735	0	
Franklin,	Louis H. Smith,		65	9	26	3	3	7	15	0	9	28	954	650	62	5,500	10,000	0	
Georgetown,	Burr Mills,		90	0	52	0	0	0	0	0	0	118	1,300	950	1901	28,625	10,000	0	
Gilead,	Gustaf Wahlquist, ^a		79	0	1	0	3	24	0	0	0	100	128	2,966	950	89	2,550	0	
Glastonbury,	John E. Ellis,		53	26	50	0	0	19	0	0	0	69	450	3450	38	4,000	0	250	
Goshen,	Samuel H. Williams,		329	115	755	7	161	496	241	34	78	307	2,079	1,500	67	33,000	7,300	0	
"	James P. Vall, ^b		153	53	119	0	3	97	15	18	7	58	1,723	1,000	32	11,800	30,000	0	
"	William H. Geer, ^a		112	43	106	0	0	100	2	0	0	208	673	500	99	8,300	5,000	0	
Granby, 1st,	Milo Wilcox,		36	40	4	0	0	7	5	0	0	18	34	600	500	34	6,000	0	0
"	C. P. Loomis,		80	22	64	0	0	0	31	8	8	85	196	4,104	800	69	7,500	1,900	0
"	Eric Anderson, ^d		32	0	22	1	0	3	0	0	0	27	354	3540	1903	2,400	0	200	
Greenfield Hill,	Frederick C. Jennings,		228	55	18	3	0	25	9	25	5	20	105	2,900	950	55	13,000	9,850	0
Green's Farms,	J. Frank Elwood,		96	51	101	0	13	14	23	0	11	157	319	2,229	1,200	50	10,000	11,000	0
Greenwich, 1st,	D. Carl Eggleston,		125	25	45	5	15	25	65	17	0	150	322	2,475	1,000	96	27,000	2,500	0
"	Charles N. Mead,		297	76	1,023	140	104	1,232	73	52	23	174	2,821	3,461	3,000	56	85,000	6,000	8,000
"	Stanwich,	Fletcher W. Smith, ^e	66	30	75	0	6	19	38	13	12	95	258	1,352	800	74	6,300	9,000	0
"	N. Greenwich,	Elbert N. Ferris,	75	40	117	4	5	53	38	11	3	21	252	1,500	1,000	96	11,200	7,722	0
"	Mianus,	Wm. J. Moxley,	60	16	0	0	0	0	0	7	0	20	754	31,000	1003	2,500	0	0	
Griswold,	Edward A. Geer,		60	20	32	5	7	22	15	6	11	7	105	648	600	36	6,000	7,800	500
Groton,	Jason L. Randall,		197	65	144	3	65	79	24	9	0	206	530	2,201	1,300	1901	40,000	5,250	0
Guilford, 1st,	Charles D. Hubbard,		265	45	215	10	50	210	60	0	0	36	581	2,290	1,000	99	14,000	6,850	250
"	Clifford F. Bishop,		210	105	57	5	5	15	18	8	0	75	183	1,785	1,200	45	10,000	1,700	0
Haddam,	Rollin U. Tyler, ^{aa}		94	8	98	0	6	35	20	9	5	67	240	700	600	47	7,000	6,623	0
Haddam Neck,	Mrs. Merrill Sheppard,		30	0	5	0	5	14	0	0	0	3	27	448	3525	74	7,000	5,000	400
Haddyme,	Mrs. Sidney S. Daniels,		81	29	37	0	0	9	12	8	0	66	827	600	40	4,015	5,780	0	
Hampton,	Arthur B. Roberts,		122	37	79	4	9	26	16	10	3	29	176	811	600	1723	6,600	1,650	0
Hanover,	Allison B. Ladd, ^{bb}		100	23	88	5	5	12	20	19	5	30	184	927	700	47	6,500	3,750	139
Hartford, 1st,	Oscar A. Phelps,		496	75	6,425	455	445	2,874	1,202	551	445	27,416	39,813	15,009	5,000	97	165,000	160,000	0
"	Rev. E. P. Parker,		175	100	401	0	478	150	0	50	1,108	1,389	1,586	10,219	5,100	20	60,000	50,000	10,000
"	Leonard Beadle,		220	51	401	15	48	392	89	64	49	331	3,389	6,372	2,500	66	100,000	38,000	7,434
"	Louis H. Koehler,		1320	75	184	0	18	388	47	10	0	283	930	2,500	50	91,500	0	8,500	
"	Talcottst.,	Rev. R. F. Wheeler,	112	30	0	0	0	5	0	0	0	28	33	1,479	3800	1046	27,500	11,115	13,500
"	Thompsonville,	West Goshen,	1	0	0	0	0	0	0	0	0	0	0	0	0	0	0	0	0
"	Yoked with North Woodstock,	Yantig, R. F. D. 1.																	
"	Yoked with North Woodstock,	Southwick, Mass.																	
"	Yoked with North Woodstock,	Yoked with South Canaan,																	
"	Yoked with North Woodstock,	Yoked with Hebron,																	
"	Yoked with North Woodstock,	Yoked with Hebron,																	

^{1b} Baltic, R. D.

^{aa} Tyerville.

³ Yoked with Hebron.

^c Coscob, R. D. 28.

^d Southwick, Mass.

^e Yoked with South Canaan.

² No parsonage. Salary given without reference to parsonage.

¹ Yoked with North Woodstock.

^a Missionary aid to salary.

^b Yoked with North Woodstock.

^{aa} Yoked with North Woodstock.

CHURCHES	CITY OR TOWN	CLERKS	MINISTERS	MEMBERS			ADMITTED			REMOVED			BAPT.								
				Ord.	C'd	Ma.	Fe.	To.	Ab.	C.	L.	To.	Di.	L.	Dc.	To.	Ad.	Inf.	Fam.		
Hartford,	Farmington av.,	1852 Francis N. Allen,	Wm. De Loss Love, p. c.	78	85	197	282	479	37	3	7	10	8	11	0	19	0	6	387		
"	Asylum Hill,	1865 Edward M. Nev,	Joseph H. Twitchell, p. c.	63	65	297	457	754	125	8	10	18	10	14	0	21	0	3	340		
"	Windsor av.,	1870 Walter C. Camp,	Harry E. Peabody, p. c.	92	99	130	323	453	41	42	18	60	11	9	0	23	27	5	350		
"	Wethers-f'd av.,	1873 Robert C. Dickenson,	C. Telford Erickson, p. c.	96	01	82	191	273	30	19	28	47	1	2	0	10	7	8	300		
"	Zion, Swedish,	1889 Gustaf A. Lindell,	Mons J. Eggan, p.	96	04	81	106	190	5	15	3	18	3	3	0	6	18	0	6	63	
"	Danish,	1893 George Hanson,	Gabriel Nelson, p.	95	01	20	30	50	0	1	0	1	1	0	4	5	10	0	20	0	
"	Glenwood,	1894 Richard H. Rowe,	Charles R. Small, p.	91	06	38	68	106	22	14	7	21	2	6	0	8	4	10	90	0	
"	Italian,	1903 Giovanni Di Amato,	Pietro F. Vodola, p.	98	06	54	8	62	3	9	0	9	1	2	0	3	0	2	60	0	
Harwinton, ^a		1738 William H. Willson,	Robert J. Kyle, p.	85	00	39	77	116	17	3	0	3	1	0	0	1	3	2	60	0	
Hebron,		1716 Alfred L. Bissell,	William J. Tate, p.	93	93	67	125	192	42	6	1	7	1	1	0	2	8	1	120	0	
Higganum,		1721 Frank H. Wells,	Frederick A. Holden, p.	85	03	25	53	78	6	1	1	0	1	0	1	5	6	0	2	70	0
Huntington, ^b		1898 Samuel F. Parmelee,	Enoch H. Burt, p.	86	06	21	84	105	15	2	2	4	5	3	0	8	0	0	100	0	
Ivoryton,		1892 C. August Johnson,	John M. Henrikson, p.	96	06	11	17	28	12	3	0	3	1	2	0	0	0	0	15	0	
Jewett City,		1825 Miss Mary E. Soule,	J. Edward Newton, p.	98	05	29	70	99	28	1	5	6	1	2	0	3	0	2	80	0	
Kennett,		1712 Sidney M. Cowles,	Edgar H. Ohmstead, p.	99	05	53	76	169	47	4	7	11	1	2	0	3	4	0	86	0	
Kennett,		1741 Miss K. M. Hoppson,	Herbert K. Job, p. c.	91	98	51	96	147	38	0	0	3	5	3	0	3	0	1	110	0	
Killingworth, ^c		1738 Cyrus D. Everts, ^d	Charles S. Bodwell, p.	93	05	36	48	84	31	0	0	0	3	0	0	3	0	0	62	0	
Lebanon,		1700 E. L. Danielson, M.D.,	Stephen Smith, p.	80	98	61	109	170	30	3	1	4	5	3	0	8	3	1	70	0	
Ledyard, ^e	Norwich, R. D. 6,	1810 George Fanning,	Albert E. Kinnoult, p.	74	93	46	59	105	37	0	0	0	2	0	0	2	0	0	40	0	
Lisbon,	Norwich, R. D. 4,	1723 Frank E. Hyde,	Charles W. Burt, p.	69	06	30	51	81	31	8	0	8	1	1	0	2	6	1	43	0	
Litchfield,		1721 James P. Woodruff,	John Hutclins, p.	76	95	63	148	211	40	6	4	10	3	3	0	6	5	3	148	0	
Lyme, R. D.		1725 J. Raymond Warren,	Enoch F. Burr, p. c.	50	50	19	57	76	16	8	0	8	1	0	0	8	0	55	0		
"	Grassy Hill, Lyme,	1746 J. Ely Beebe,	George F. Wright, p.	75	96	7	24	31	15	0	0	0	1	0	0	0	0	15	0		
Madison,		1707 George C. Field,	George A. Bushee, p. c.	96	98	82	178	260	60	6	6	10	3	0	13	0	0	220	0		
Manchester, North,		1851 Henry A. Stater,	Charles N. Lovell, p.	92	95	81	181	262	52	4	3	7	3	8	0	11	1	6	206	0	
Mansfield, 1st Center,		1710 Henry S. Brown, ^e	Clarence Pike, p.	84	95	38	68	106	36	14	1	15	3	1	0	4	10	1	80	0	
"	2d, Storrs,	1744 Miss Edwina M. Whitney,	Sarkis A. Apraham, p.	96	05	12	31	43	3	2	2	2	2	2	5	0	7	0	1	60	0
Marlboro,		1729 Albert H. Lord,	Albert J. Lord, p. c.	97	02	281	599	880	116	42	22	64	13	15	3	31	19	15	640	0	
Meriden, 1st,		1749 John Lord,	John H. Grant, p. c.	96	96	120	287	407	54	12	7	19	4	3	0	6	4	300	0		
Center,		1729 O. W. Gaines,	Arthur E. Westenberg, Lic.	97	23	63	86	17	2	2	2	2	2	2	4	0	6	0	3	65	0
Middlebury,		1796 Mrs. Bessie W. Bronson,	John Allender, p.	69	93	37	55	92	23	0	4	4	2	1	0	3	0	0	65	0	
Middlefield,		1885 Dr. Levi Jewett,	Bert F. Case, p.	94	00	24	49	73	9	0	0	0	1	0	0	0	0	50	0		
Middle Haddam,		1698 Daniel T. Haines,	Azel W. Hazen, p. c.	69	69	187	398	585	80	7	8	15	8	3	0	11	2	12	361	0	
Middletown, 1st,		1747 Seth A. Butler,	Frederic W. Greene, p. c.	85	95	147	316	463	83	13	8	21	12	7	0	19	4	10	265	0	
"	South,	1773 Rev. D. B. Hubbard,	David B. Hubbard, p.	72	85	46	69	115	10	0	0	0	4	6	0	10	0	1	83	0	
"	3d,	1893 Oscar Lundgren,	J. Adolph Liljengren, p.	94	04	20	25	45	5	7	0	7	0	0	2	0	3	35	0		
Milford, 1st,		1639 David L. Clarke,	Howard C. Moserve, p. c.	93	03	89	184	273	20	6	5	11	5	2	0	7	0	6	300	0	
"	Plymouth,	1741 Richard R. Hepburn,	Howard C. Moserve, p. c.	93	03	89	184	273	20	6	5	11	5	2	0	7	0	6	300	0	
"	Torrington, R. D. 2,	^b Shelton, R. D. 8.	Howard C. Moserve, p. c.	93	03	89	184	273	20	6	5	11	5	2	0	7	0	6	300	0	

^c Willimantic.

^u Madison, R. D. 1.

^e Clinton, R. D. 2.

CHURCHES		SUNDAY SCHOOL		BENEFICENCE										SALARIES, VALUES, ETC.				
Place	Mem.	Mem.	Superintendent	Foreign Miss.	Ed'n Bdg	Ch. Bdg	Home Miss.	A. M. A.	S. S. A.	Min. Aid	Other	Total	Home Exp.	Salary, etc.	Ch. Erec.	Value of Ch. Prop.	Inv. Funds	Amt. of Debt
H'd, Farm'n av.	289	98	Rev. Fred B. Hill,	\$697	\$38	\$175	\$657	\$171	\$38	\$66	\$737	\$2,449	\$8,222	\$3,000	99	\$11,111	\$6,600	\$0
" Asylum Hill,	293	48	Rev. J. H. Twichell,	4,898	331	172	7,091	360	21	305	2,923	19,081	5,423	1,800	765	70,000	0	0
" Windsor av.,	457	70	C. H. Brigham,	376	15	12	1,281	764	22	235	247	2,952	3,153	1,600	75	*10,000	0	3,000
" Wethers' d'v.,	489	155	Clarence E. Jaquith,	129	5	10	70	30	0	10	141	395	3,450	1,600	75	*10,000	0	0
" Zion, Swedish,	105	76	Anselm Swanson,	192	24	59	37	0	87	253	652	2,493	2,493	1,080	90	*11,308	0	600
" Danish,	92	0	A. M. Broderson, ^a	354	52	13	23	0	54	44	30	570	2,518	a540	1906	*7,500	0	0
" Glenwood,	125	31	Rev. C. R. Small,	22	1	3	12	70	15	0	8	131	a1,200	a97	*5,000	0	0	0
" Italian,	70	0	George Newman,	0	0	0	2	0	0	0	0	2	122	a540	0	0	0	0
" Harwinton,	70	38	Daniel K. Bentley,	52	0	0	34	11	11	2	14	124	630	500	708	57,000	2,240	0
" Hebron,	78	50	Roger F. Porter,	33	0	0	0	10	0	0	35	78	537	1400	82	8,000	2,236	0
" Higganum,	126	51	Rev. W. J. Tate,	668	80	24	749	30	19	16	157	1,743	1,600	1,000	45	16,500	6,000	0
" Huntington,	147	51	Geo. H. Northrop,	5	0	0	4	0	7	2	2	20	900	600	92	8,500	8,000	0
" Ivoryton,	203	67	Charles P. Whitteley,	182	17	70	238	226	13	34	305	1,085	1,917	900	87	11,000	0	0
" Swedish,	60	0	Aron Lundgren,	12	0	4	20	0	5	0	37	78	870	a380	96	3,450	0	0
" Jewett City,	152	29	Frank E. Robinson,	75	4	7	16	24	3	2	14	145	2,119	700	77	22,500	6,400	900
" Kensington,	154	44	Norman W. Warren,	81	4	14	304	66	20	6	143	638	1,170	800	1774	8,500	1,500	0
" Kent,	119	26	Rollin R. Frink,	277	9	9	48	53	7	3	70	476	1,544	1,000	49	11,000	17,462	0
" Killingworth,	124	16	P. E. Parmelee, ^b	25	4	4	6	9	0	8	0	56	551	a600	17	11,000	630	0
" Lebanon,	133	59	Charles A. Perkins,	44	0	11	42	14	5	0	4	120	1,055	800	76	9,000	5,650	0
" Ledyard,	97	39	John M. Gray,	28	0	0	0	9	9	0	8	54	801	650	43	4,100	16,659	125
" Lisbon,	90	40	Frank E. Hyde,	60	11	14	16	10	14	0	0	125	700	500	58	4,000	3,576	0
" Lathefield,	123	41	Frank B. Mason,	289	122	27	75	199	53	8	291	1,064	3,709	1,500	72	38,000	2,500	0
" Lyme,	61	56	William Marvin, Hamburg,	60	0	20	0	25	110	235	650	2,350	650	a625	14	1,500	2,800	0
" Madison,	25	20	Rev. Geo. F. Wright,	26	0	6	30	6	0	0	16	78	380	a400	12	2,800	2,300	0
" Manchester,	302	129	Joseph D. Kelsey,	1,951	158	162	265	732	126	37	369	5,225	2,928	1,500	90	33,000	0	0
" Mansfield, 1st,	74	43	S. A. Doane,	64	3	4	48	7	7	3	22	158	938	600	766	8,200	6,650	0
" Mansfield, 2d,	35	0	Edward A. White,	0	4	0	0	0	0	0	25	29	1,155	1,000	49	6,800	2,890	0
" Marlboro,	50	18	George Lyman,	13	0	0	10	0	0	0	2	25	560	a600	41	2,950	6,145	70
" Meriden, 1st,	535	123	Thomas E. Nugent,	1,299	230	169	1,846	583	114	100	4,067	8,408	26,001	3,000	79	187,028	13,005	7,250
" Meriden, Center,	258	131	J. H. Yale,	481	25	150	199	123	12	30	1,301	2,321	4,565	1,600	30	34,500	6,500	0
" Middlebury,	85	33	Robert M. Fenn,	102	3	6	110	7	5	3	10	246	969	700	40	18,500	5,770	0
" Middlefield,	84	49	Alfred Augur,	139	20	25	268	104	13	10	101	680	1,970	800	42	6,800	10,000	0
" Middle Haddam,	40	23	Dr. Levi Jewett, Cobalt,	2	0	0	15	2	0	0	38	612	600	73	a600	74	6,000	0
" Middletown, 1st,	631	105	Seward V. Coffin,	1,255	57	0	966	87	25	0	1,441	3,831	14,476	2,500	73	103,000	31,685	0
" Middletown, 2d,	315	78	George A. Cray,	294	43	62	314	141	74	20	2,907	3,855	4,572	2,000	68	80,000	2,000	0
" South,	110	66	Albert H. Hubbard, R.D. 1,	6	0	0	31	16	7	9	130	252	1,300	900	49	7,500	1,275	0
" Sweden,	51	27	Gustaf Carlsson,	0	0	0	4	0	0	0	46	53	1,079	a660	93	*3,500	0	0
" Milford, 1st,	233	60	Walter L. Merwin,	74	18	23	75	60	40	77	0	367	3,500	1,500	22	29,000	1,000	2,700
" Plymouth,	200	19	Charles T. Proctor,	105	0	0	110	15	0	6	50	286	1,500	1,000	35	23,500	3,000	1,500

^a Madison, R. D. 1. ^b Yoked with Gilead. ^c Yoked with Deep River, Swedish.
^d East Hartford Meadow. ^e No parsonage. ^f Salary given without reference to parsonage.

CHURCHES			CLERKS			MINISTERS			MEMBERS			ADMITTED			REMOVED			BAPT.		
City or Town	Org.	Name	Ord.	C'd	Ma.	Fe.	To.	Ab.	C.	L.	To.	Di.	L.	De.	To.	Ad.	Inf.	Fam.		
Millington,	1736	Eugene B. Peck,	'67	'97	13	24	37	10	0	0	0	0	0	0	0	1	0	0	50	
Milton, ^a	1798	Miss Marian E. Blake,		'06	9	25	34	9	3	0	3	2	0	0	1	3	2	5	34	
Mohegan, Norwich, R. D.	7	'32 Edwin C. Fowler,			7	11	18	3	1	0	1	0	0	0	0	0	0	0	15	
Monroe, ^b	1764	Albert Wheeler,			36	65	101	40	0	0	0	0	0	0	0	0	0	0	50	
Montville, ^c	1722	John C. Fellows,			30	54	84	19	1	0	1	2	0	0	0	2	0	0	46	
Morris,	1768	Rev. F. W. Fletcher,	'99	'03	48	66	114	31	0	0	0	0	1	0	1	0	0	4	95	
Mt. Carmel,	1764	Samuel H. Conklin,	'02	'06	54	103	157	24	3	4	7	0	3	0	3	2	0	0	120	
Mystic,	1852	Henry B. Noyes, Jr.,	'90	'06	35	93	128	36	0	0	0	5	0	0	0	5	0	0	75	
Naugatuck,	1781	Harry A. Dalby,	'88	'92	117	273	390	22	14	17	31	4	5	5	14	5	26	340		
"	1894	Andrew Nelson,	'02	'04	29	35	64	4	8	1	9	1	3	0	4	0	9	40		
Nepaug, ^d	1848	James B. Spencer,	'05	'05	20	41	61	27	0	0	1	4	0	5	0	3	38			
New Britain, Ist,	1757	William C. Humberford,	'93	'07	294	510	804	10	7	10	17	17	23	0	40	2	10	600		
"	1842	George S. Talcott,	'96	'04	393	715	1108	146	8	14	22	8	12	5	25	3	26	1030		
"	1884	Albin Johnson,	'94	'01	173	209	382	10	36	4	22	6	9	6	21	0	49	208		
New Canaan,	1733	J. F. Silliman,	'76	'91	112	194	306	35	8	22	30	2	8	0	10	3	4	187		
New Fairfield, ^e	1742	George M. Nevius,	'86	'06	22	81	103	30	1	1	2	3	5	0	5	2	0	40		
New Hartford,	1828	Frederie B. Jones,	'68	'82	110	284	394	90	3	6	9	10	4	0	14	1	0	125		
New Haven, Ist,	1639	Franklin S. Bradley,	'56	'85	250	487	737	144	13	20	33	12	15	0	27	1	8	500		
"	1742	C. E. P. Sanford,	'94	'01																
"	1757	Bernadotte Ferrin,			177	52	229	104	8	4	12	2	11	0	13	2	0	42		
"	1829	Wm. A. Tribbett,	'02	'02	124	239	363	40	46	10	56	3	0	3	6	8	19	200		
"	1830	Dwight S. Tyrill,	'84	'04	284	536	820	185	5	12	15	13	0	28	1	5	600			
"	1831	Ernest C. Johnson,	'74	'84	142	268	410	24	3	12	15	4	13	1	18	4	4	280		
"	1832	Albert Z. Downs,	'93	'03	97	187	284	74	5	5	10	8	1	0	9	0	7	135		
"	1838	William S. Todd,	'82	'99	325	677	1002	116	17	24	41	19	26	0	45	6	10	660		
"	1838	Edward F. Smith,	'77	'90	224	378	602	74	13	13	26	13	10	2	25	4	7	564		
"	1852	W. A. Heningway,	'04	'04	142	272	414	71	11	0	11	10	1	0	11	0	8	350		
"	1862	John F. Doughlass,	'06	'06	141	272	413	72	15	7	22	7	12	0	19	6	4	300		
"	1865	Willis N. Buttrick,	'85	'85	146	305	451	25	4	3	7	3	10	0	13	0	6	400		
"	1869	Harry J. Ostrander,	'88	'88	181	279	460	159	9	5	14	9	1	2	12	4	12	350		
"	1871	Henry S. Hamilton,	'94	'07	45	104	149	8	11	6	17	0	0	0	0	2	0	75		
"	1887	Carl J. Johnson,	'96	'06	30	54	84	8	11	0	11	1	3	28	32	0	7	60		
"	1890	K. Christian Olsen,	'99	'99	40	51	91	4	9	0	9	0	0	2	2	4	0	58		
"	1903	Pietro Scalassa,	'91	'04	34	12	46	8	2	0	2	0	0	1	1	0	3	55		
Newington,	1722	J. S. Kirkham,	'83	'92	97	133	230	52	8	10	2	0	0	3	2	4	110			
New London, Ist,	1642	P. LeRoy Harwood,	'92	'03	110	318	428	118	3	6	9	12	0	21	2	4	330			
"	1835	Colby C. Jeffery,	'89	'91	185	424	609	89	14	12	26	8	7	6	21	6	7	385		
"	1905	J. C. Janson,	'98	'05	10	24	34	0	2	1	3	0	1	0	1	0	6	9		
"	1716	Minor S. Giddings,	'71	'89	152	306	458	55	9	13	22	7	12	0	19	12	7	250		

^a Danbury, R. D. 19.

^d New Hartford, R. D. 1.

^e Uncasville, R. D. 1.

^b Stepany Depot, R. D. 14.

^a Litchfield, R. D. 1.

CHURCHES	SUNDAY SCHOOL	Y. P. S.		BENEFICENCE				SALARIES, VALUES, ETC.											
		Mem.	Mem.	Foreign Miss.	Ed'n	Ch. Bdg	Home Miss.	A. M. A.	S. S.	Min. Aid.	Other	Total	Home Exp.	Salary, etc.	Ch. Erec.	Ch. Prop.	Inv. Funds	Am't. of Debt	
Millington,	William A. Miner,	40	34	\$2	\$0	\$0	\$5	\$0	\$0	\$1	\$8	\$370	a\$500	733	\$1,800	\$5,045	\$0		
Milton,	Freemont Gramiss, ^a Bantam	32	23	28	2	2	20	3	1	0	56	457	a600	1792	1,900	1,000	0		
Mohegan,	E. F. Kent,	15	0	0	0	0	0	4	4	0	4	280	731	2,000	2,000	0			
Monroe,	Robert Sinclair,	60	0	7	2	3	4	4	1	0	71	1,000	700	7,500	10,000	0			
Montville,	Mrs. Henry W. Champin,	68	16	32	0	7	5	6	7	3	14	600	500	47	4,500	3,300	0		
Morris,	Charles H. Twing,	135	58	2	3	13	18	9	0	11	108	1,131	600	45	7,000	1,100	0		
Mt. Carmel,	Homor B. Tuttle,	160	69	72	7	6	84	15	4	15	46	1,288	1,000	40	9,500	5,000	0		
Myatie,	Charles W. Foote,	75	40	111	17	10	56	70	0	19	0	283	1,500	59	12,500	2,900	0		
Naugatuck,	John W. Hayes,	327	45	420	280	140	360	2068	50	150	4,668	6,500	2,000	1903	175,000	6,000	0		
"	Theodore Johnson,	87	40	16	23	17	8	33	7	10	68	1,092	a720	99	*5,500	0	1,700		
"	G. C. Beckwith,	40	34	11	0	0	21	7	4	0	103	560	a500	47	*3,000	1,000	0		
Nepaug,	E. Clayton Goodwin,	585	123	750	35	235	250	275	60	75	8,500	36,013	3,000	55	168,000	15,000	0		
New Britain, 1st,	Watson Woodruff,	1536	162	1,347	184	143	1,728	398	58	40	435	10,258	3,500	78	180,000	42,500	0		
"	South,	297	88	246	30	92	107	0	0	95	485	5,279	1,080	89	27,000	0	7,500		
"	Swedish,	255	100	106	45	33	100	48	22	20	75	449	3,805	2,000	42	27,500	12,000	0	
New Canaan,	Nelson Silliman,	40	33	10	0	0	10	0	6	0	19	45	609	a500	36	3,000	1,000	300	
New Fairfield,	Mrs. A. H. Mallett,	179	23	27	18	18	62	97	7	0	38	266	1,600	1,200	28	*8,000	800	0	
New Hartford,	Walter C. Woodruff,	192	0	1,354	72	77	3,725	132	0	54	1,679	7,093	9,000	5,000	14	85,000	0	0	
New Haven, 1st,	Walter L. Ferris,	838	59	1,838	0	85	2,482	305	20	0	2,013	6,743	5,500	15	*75,000	45,000	0	0	
"	United,	0	0	209	0	0	224	0	0	0	267	700	0	0	0	0	0	0	
"	Yale College,	300	191	5	0	0	0	5	12	5	112	139	900	86	*17,100	1,459	0	0	
"	Dixwell av.,	520	90	319	8	39	91	26	50	18	310	861	6,538	2,500	*53	*45,000	3,000	5,000	
"	Grand av.,	358	30	306	10	19	330	60	25	10	338	1,098	6,500	3,000	1901	*95,000	0	28,450	
"	Plymouth,	180	66	64	11	12	19	18	11	11	155	301	1,721	1,100	35	*8,000	0	100	
"	Westville,	828	111	832	39	86	380	331	48	36	2,169	3,921	8,843	3,600	72	100,000	1,500	0	
"	Dwight pl.,	400	18	1,383	50	96	4,032	100	0	34	1,518	7,213	9,800	5,000	769	113,000	35,000	23,000	
"	Redeemer,	280	135	338	23	0	194	37	17	15	304	928	3,000	1,300	52	35,000	1,700	0	
"	Pilgrim,	208	41	0	0	0	0	0	0	0	0	0	4,042	1,500	73	77,500	5,380	0	
"	Davenport,	272	62	72	12	12	63	18	0	0	122	299	3,360	1,800	*67	*35,000	0	0	
"	Howard av.,	334	69	199	10	16	271	30	7	0	199	735	3,400	2,000	82	*30,000	28,000	0	
"	Humphrey st.,	150	0	0	0	0	7	0	0	0	0	7	1,350	a1,000	82	*7,000	0	0	
"	Taylor,	75	46	0	10	0	10	0	0	0	178	198	a835	a840	*91	*12,000	7,000	0	
"	Swedish,	74	0	429	57	0	147	0	0	0	46	679	1,635	a780	1903	11,000	0	6,000	
"	Danish,	52	40	0	0	0	22	0	0	0	8	30	a1,000	0	0	0	0	0	
"	Italian,	281	24	308	21	16	95	182	11	6	122	761	2,559	1,100	1797	15,000	5,200	0	
Newington,	Joshua Belden,	398	44	1,103	184	38	560	116	56	56	897	3,010	5,500	2,400	*52	110,000	1,000	0	
New London, 1st,	George F. Tinker,	471	87	9,634	4670	210	2,942	455	139	170	1,338	19,558	7,611	3,000	*68	108,000	31,692	0	
"	2d,	28	0	0	0	0	16	0	0	0	0	16	571	a720	0	0	0	0	
"	Swedish,	289	118	539	43	79	395	184	75	41	396	1,752	1,500	32	41,000	6,293	0	0	
New Milford,	Wm. G. Green,																		

a, Missionary aid to salary. * No parsonage. Salary given without reference to parsonage.

a Highwood

CHURCHES		CLERKS		MINISTERS		MEMBERS				ADMITTED			REMOVED			DAPT.				
City or Town	Org.	Name	Name	Ord.	C'd	Ma.	Fc.	To.	Ab.	C.	L.	To.	Di.	L.	De.	To.	Ad.	Inf.	Fam.	
New Preston,	1757	George S. Humphrey,	Aurelian H. Post, p.	'62	'02	28	51	79	17	0	0	0	0	1	3	8	12	0	0	60
New Preston Hill,	1757	F. S. Gibson,		'01	'05	21	24	45	17	1	0	1	0	0	1	0	1	1	0	16
Newtown,	1715	Arthur J. Smith,	Ralph E. Danforth, p.	'01	'05	57	102	150	38	4	8	12	2	0	2	0	4	1	0	100
Niantic,	1724	Herman W. Smith,		'89	'99	17	40	57	14	0	0	0	0	0	3	0	3	0	0	63
Norfolk,	1760	Edmund Brown,	William F. Stearns, p. c.	'99	'06	98	182	280	50	5	3	8	6	7	0	13	5	0	0	225
North Branford, ^a	1727	George L. Ford,	Ernest L. Wisner, p.	'99	'06	38	57	95	23	0	3	3	1	3	0	4	0	0	0	90
Northfield,	1795	Levi S. Wooster,		'77	'95	23	51	74	7	0	1	1	1	6	0	7	0	0	0	50
Northford,	1750	William Maltby,	Ehner J. Beach, p.	'94	'03	53	84	137	32	6	0	0	0	1	0	1	1	1	0	42
North Guilford, ^b	1725	Benjamin Rossiter,	Edward P. Ayer, p.	'85	'07	107	204	317	30	3	7	10	7	3	0	10	2	0	0	184
North Haven,	1718	Frederick H. Brockett,	Joseph G. W. Herold, p.	'85	'07	28	41	69	16	0	1	2	0	3	0	3	0	0	0	36
North Madison, ^c	1751	Mrs. Susie G. Thompson,	[Samuel E. Dunham, Lic.]	'95	'05	15	30	45	20	1	6	7	2	0	0	2	0	0	0	35
North Stamford, ^d	1782	C. Rosalie Westermann,	Edwin J. Klock, p.	'89	'00	19	50	69	10	6	0	1	0	0	1	0	0	0	0	35
North Stonington,	1727	Rev. E. J. Klock,	Alice H. Allen, p.	'90	'07	6	11	17	1	0	0	0	0	1	1	2	0	0	0	20
North Windham,	1895	O. E. Colburn,	James L. R. Wyckoff, p. c.	'69	'71	85	156	241	10	0	0	0	0	1	1	0	2	0	0	190
North Woodbury,	1816	Asahel W. Mitchell,	Tell A. Turner, p.	'82	'02	21	57	78	24	0	0	1	1	0	2	0	2	0	0	35
North Woodstock,	1831	H. P. Hibbard, ^e	Y. T. K. Noble, p. c. cm.	'63	'00	171	407	578	56	58	16	74	10	13	0	23	18	9	0	300
Norwalk,	1652	Fred A. Ellis,	(George D. Egbert, p. c.)	'88	'00															
Norwich, 1st,	1660	Herbert L. Yerrington,	(George H. Ewing, p. c.)	'93	'04	59	134	193	32	1	0	1	2	3	0	5	0	0	0	163
" 2d,	1760	Henry D. Johnson,	Lester L. West, p. c.	'78	'03	115	262	377	78	9	9	18	9	7	1	17	3	3	0	200
" 3d,	1833	Frank H. Potter,	Charles H. Ricketts, p. c.	'80	'07	127	223	350	90	1	1	2	4	8	0	12	1	0	0	250
" "	1842	George H. Bruce,	(Lewellyn Pratt, p. c. cm.)	'64	'88	195	420	615	106	2	7	9	10	7	1	18	2	8	0	360
" "			(Edward S. Worcester, p.)	'04	'06															
" Taftville,	1867	John C. Miller,	William Carr, p.	'80	'06	50	115	165	19	2	3	5	3	0	0	3	0	0	0	245
" Park,	1874	B. P. Learned,	Samuel H. Howe, p. c.	'65	'83	113	225	338	65	4	3	7	10	2	0	12	1	4	0	150
" Svedish,	1895	(Oscur G. Ericson,	James E. Rees, p.	'03	'06	5	10	15	3	3	0	2	1	5	0	6	13	0	0	84
Oakville,	1902	Robert H. Warner,	Edward E. Bacon, p.	'77	'94	62	127	189	49	1	0	1	3	1	0	4	0	1	0	180
Old Lyme, Lyme,	1693	James A. Rowland,	Benjamin M. Wright, p. c.	'87	'96	53	121	174	30	3	0	3	3	1	0	4	0	1	0	150
Old Saybrook, Saybrook,	1845	Thomas S. Woodruff,	John E. Kirkpatrick, p.	'95	'05	27	56	83	32	1	3	4	2	2	0	6	0	0	0	75
Orange,	1746	Walter H. Perry,	Henry T. Arnold, p.	'71	'87	21	50	71	8	0	2	2	4	3	0	7	0	0	0	86
Oxford, Seymour, R. D. 1,	1705	Lenned W. Cleveland,	Frederick L. Grant, p. c.	'95	'06	79	238	317	25	0	6	6	5	4	0	9	0	1	1	115
Plainfield,	1840	Frederik Balieu,	Peter G. Fallquist, p.	'89	'06	20	24	44	3	0	0	0	0	0	0	0	0	1	1	21
Plainville,	1902	Axel F. Lindeman, ^{aa}	Charles B. F. Pease, p. c.	'89	'03	104	197	301	64	3	8	11	3	9	0	12	2	0	0	270
" " Swedish,	1865	Devon S. Blakeslee,	Edwin J. Lewis, p.	'94	'04	66	119	185	16	4	2	6	6	5	0	11	1	7	137	
Plainville,	1740	Aaron W. Fenn, ^{bb}	Wallace H. Stearns, p.	'97	'04	37	73	110	21	2	3	3	3	2	0	5	0	0	0	100
Plymouth,	1715	Miss E. B. Mathewson,	Edward O. Grisbrook, p.	'93	'02	34	73	107	20	2	2	4	2	0	3	0	1	1	0	125
Pomfret Center,	1841	R. A. Hagarly,	Carleton Hazen, p.	'92	'04	34	74	108	20	0	1	1	1	1	0	4	0	2	0	55
Pocumuck,	1721	Dennis W. Cornwall, ^{cc}																		
Portland,	1698	Hollis H. Palmer, ^{dd}																		
Preston,																				

^a Branford, R. D. 3. ^b Guilford, R. D. 2. ^c Madison, R. D. 2. ^d Stamford, R. D. 30. ^e R. D. 2. ^{aa} Forestville. ^{bb} Terryville, R. D. 3. ^{cc} Southbridge, Mass., R. D. 2. ^{dd} Greenville.

CHURCHES	SUNDAY SCHOOL	Y.P.S.		BENEFICENCE				SALARIES, VALUES, ETC.										
		Mem.	Mem.	Home Miss.	A. M.	S. S.	Aid	Min.	Other	Total	Home Exp.	Salary, etc.	Ch. Prop.	Inv. Funds	Am't. of Debt			
New Preston,	Michael Shirk,	93	14	\$65	\$15	\$0	\$112	\$52	\$0	\$21	\$91	\$356	\$1,000	\$800	'53	\$6,000	\$1,300	\$0
New Preston Hill,	G. A. Tomlinson, ^a	20	0	15	0	0	10	10	0	5	0	40	311	250	'24	6,200	4,300	0
Newtown,	Allison P. Smith,	184	34	40	15	15	87	48	7	5	477	694	1,545	1,000	'08	12,000	4,650	805
Niantic,	Herman W. Smith,	55	16	11	0	0	1	2	0	0	0	14	792	600	'00	6,100	7,400	0
Norfolk,	Edmund Brown,	284	75	1,018	57	90	108	247	88	461	2,548	4,617	2,870	1,600	'13	*50,000	14,000	0
North Branford,	E. H. Rose,	159	49	55	0	8	25	16	11	14	0	129	1,101	800	'41	6,800	5,558	0
Northfield,	Levi S. Wooster,	90	0	64	7	15	22	18	6	0	35	167	898	800	'66	11,500	11,000	0
Northford,	Rev. E. J. Beach,	40	23	51	2	2	10	9	3	0	0	77	705	500	'47	6,000	3,650	0
North Guilford,	Lewis N. Harrison,	146	53	35	5	5	30	24	5	5	12	121	1,197	650	'12	7,500	1,200	0
North Haven,	Richard J. North,	385	45	182	108	59	192	172	49	53	105	920	2,165	1,000	'35	19,500	1,579	0
North Madison,	Frank Norton,	77	22	58	3	3	36	5	3	5	3	118	479	900	'37	4,500	0	0
North Stamford,	Mrs. Uriah H. Reynolds,	39	0	7	0	3	6	0	5	0	0	21	950	600	'73	10,200	1,720	377
No. Stonington,	John D. Avery,	50	0	38	0	22	51	20	13	13	22	179	1,350	1,250	'46	18,000	9,000	0
No. Windham,	O. E. Gorbun,	23	20	1	0	0	10	0	1	0	0	12	231	1,000	'16	18,000	4,000	0
No. Woodbury,	John H. Roberts, ^b	120	75	85	29	0	39	26	14	6	50	249	1,500	1,000	'76	18,000	4,000	0
No. Woodstock,	Luther J. Leavitt, ^c	40	0	16	2	3	0	17	3	0	22	63	425	1,350	'94	*4,500	3,371	0
Norwalk,	Rev. G. D. Egbert,	385	65	314	39	56	441	97	106	70	1,115	2,238	5,303	2,250	'49	45,000	7,200	0
Norwich, 1st,	Aron W. Dickey,	240	85	686	148	45	505	366	20	24	136	1,930	3,000	1,200	'01	*19,500	14,500	400
" 2d,	Henry D. Johnson,	294	20	578	4	147	152	99	23	6	3,059	5,443	5,146	1,800	'45	26,000	72,563	2,887
" 3d,	William Crowe,	240	50	109	11	2	34	15	12	5	766	954	3,736	1,500	'34	21,500	0	5,215
Broadway,	Herbert B. Cary,	562	141	6,684	5,999	660	6,297	4765	2350	135	3,494	30,384	8,097	1,200	'94	*16,000	23,000	0
" Taftville,	Frank Hampson,	257	91	112	0	0	91	98	15	0	170	486	1,900	1,200	'04	*16,000	0	0
" Park,	B. P. Learned,	200	0	1,108	645	61	672	397	108	65	1,517	4,573	6,500	3,000	'74	180,000	22,760	0
" Svedish,	John J. Rogers,	0	0	8	0	0	13	0	0	0	0	21	294	0	'00	0	0	0
Oakville,	N. C. Hall,	201	27	54	0	0	83	11	13	0	59	220	920	3750	'77	3,500	0	2,500
Old Lyme,	William R. Bushnell,	90	27	45	0	10	87	37	75	8	125	387	1,828	1,300	'17	28,000	13,000	0
Old Saybrook,	Rev. B. M. Wright,	111	32	253	6	37	249	84	28	16	191	864	1,876	1,000	'39	13,500	3,000	0
Orange,	Lee F. Armstrong,	140	30	107	25	44	108	159	21	24	153	641	1,500	1,000	'10	10,000	300	0
Oxford,	Walter Kingsley,	45	0	37	3	0	33	16	0	0	17	106	650	3700	'95	3,700	2,619	180
Plainfield,	Norris E. Clark,	89	50	76	3	3	27	9	6	2	180	306	800	750	'16	15,000	5,500	0
Plainville,	Peter Johnson,	232	33	210	15	13	111	49	10	12	52	472	3,237	1,200	'00	12,000	0	0
" Sved.,	Mrs. Lucretia A. Cummings,	45	0	18	6	7	13	0	0	0	0	44	485	3,378	'81	*2,500	0	0
Plantville,	Marshall W. Leach,	271	36	163	10	9	64	42	43	13	115	459	2,841	1,300	'86	24,000	0	0
Plymouth,	John P. Grosvenor,	219	52	40	21	15	60	15	10	5	13	179	1,865	1,000	'37	11,500	8,783	0
Pomfret,	F. M. Case, Rainbow,	91	25	25	17	38	66	93	22	7	15	383	1,800	1,000	'32	13,000	3,000	0
Poquonock,	A. C. Goodrich, ^d	151	40	35	4	0	36	8	2	3	12	100	1,172	800	'53	16,700	5,000	0
Portland,	Nathan H. Hall, ^e	55	25	236	21	28	105	45	8	14	48	508	1,570	1,000	'50	13,000	10,000	0
Preston,		50	30	38	11	8	30	0	5	0	13	105	1,154	600	'86	10,000	21,000	300

^a Marblehead. ^b Hotchkissville. ^c Putnam, R. D. 2. ^d Gildersleeve. ^e Norwich, R. D. 1. ^f Yoked with East Woodstock. ^g Yoked with Bristol, Svedish. ^h Yoked with East Woodstock. ⁱ Yoked with East Woodstock. ^j Yoked with East Woodstock. ^k Yoked with East Woodstock. ^l Yoked with East Woodstock. ^m Yoked with East Woodstock. ⁿ Yoked with East Woodstock. ^o Yoked with East Woodstock. ^p Yoked with East Woodstock. ^q Yoked with East Woodstock. ^r Yoked with East Woodstock. ^s Yoked with East Woodstock. ^t Yoked with East Woodstock. ^u Yoked with East Woodstock. ^v Yoked with East Woodstock. ^w Yoked with East Woodstock. ^x Yoked with East Woodstock. ^y Yoked with East Woodstock. ^z Yoked with East Woodstock.

CHURCHES	CLERKS		MINISTERS		MEMBERS				ADMITTED			REMOVED			BAPT.					
	City or Town	Org.	Name	Name	Ord.	C'd	Ma.	Fe.	To.	Ab.	C.	L.	To.	Di.	L.	De.	To.	Ad.	Inf.	Fam.
Preston, Long Society, ^a	1726	James R. Peckham,		Homer W. Hildreth, p.	'97	'06	4	10	14	4	0	0	0	0	0	0	0	0	0	12
Prospect, ^b	1798	Lavergne G. Clark,					33	56	89	11	0	0	0	2	8	0	10	0	0	82
Putnam, Ist,	1715	Chas. D. Torrey,		Frank D. Sargent, p.	'69	'90	116	248	364	67	29	11	40	7	5	0	12	20	6	220
Putnam, 2d,		Arthur M. Clark,					41	61	102	29	0	0	0	3	1	0	4	0	0	70
Redding,	1769	Mrs. Sanford,		Louis F. Burgess, p.	'78	'02	7	14	21	4	0	0	0	2	0	0	0	0	0	30
Ridgebury, ^c	1714	Miss R. M. Northrop,		Andrew W. Gerrie, p.	'85	'00	58	118	176	25	2	5	7	2	2	0	1	0	1	90
Ridgefield,	1844	Carlton S. Roberts,		George S. Richards, p.	'80	'96	9	22	31	13	1	1	2	0	1	1	2	1	0	28
Riverton,	1837	W. A. Richardson,		Charles E. McKinley, p. c.	'91	'96	115	388	503	108	37	13	5	14	2	21	13	13	400	
Rockville,	1727	Geo. B. Stillman,		Frank P. Waters, p.	'90	'05	39	103	142	13	7	4	11	1	1	0	1	3	113	
Rocky Hill,	1744	(George W. Hurlbut,		Clay D. Chunn, p.	'91	'05	42	81	123	34	14	3	17	2	1	0	3	9	0	60
Roxbury,	1728			Samuel B. Andrews, p.	'68	'00	19	34	53	21	2	0	2	3	0	0	3	2	1	30
Salem,	1744	Henry S. Wilson, ^e		John C. Goddard, p. c.	'73	'84	75	137	212	38	0	0	2	2	3	0	5	0	6	110
Salisbury,	1735	William R. Burnham,		Leonard B. Tenney, p.	'82	'06	34	53	87	17	9	4	13	0	3	4	7	5	0	74
Scotland,	1789	Wm. C. Sharpe,		[John F. Johnston, Pres.]	'00	'04	80	211	291	40	17	8	25	1	3	0	4	2	17	225
Seymour,	1740	Wm. W. Knight, M.D.,		William G. Lathrop, p. c.	'92	'01	90	167	257	41	9	2	11	3	3	0	6	3	4	90
Sharon,	1892	Edward M. Kneen,		John H. Davis, p. c.	'93	'05	42	74	116	26	0	0	1	0	0	0	1	0	6	140
Shelton,	1744	M. G. Gelston,		Oliver H. Brouson, p.	'98	'99	69	121	190	54	6	2	8	3	2	0	5	2	4	150
Sherman,	1697	Allen J. Holcomb,		Edward P. Roof, p.	'76	'04	53	112	165	32	1	3	4	2	1	0	3	1	0	138
Simsbury,	1727	Charles S. Fuller,		Gilbert L. Forté, p.	'05	'05	53	85	138	24	1	2	3	0	3	0	3	0	3	120
Somers,	1871	William H. Billings,					18	55	73	21	0	0	0	0	0	0	0	0	0	30
Somersville,	1769	George W. Mitchell,		J. Fraser Evans, p.	'99	'07	24	38	62	20	0	0	0	1	0	0	1	0	0	50
South Britain,	1733	Gidney A. Stiles,		Nestor Light, p.	'83	'00	38	82	120	22	1	3	4	3	3	0	6	1	0	100
Southbury,	1741	Marshall C. Dean,		Herbert J. Wyckoff, p. c.	'98	'05	51	98	149	34	1	7	8	2	1	0	3	1	1	90
South Canaan, ^{aa}	1712	Adison Kingsbury,		Ray F. Carter, p. c.	'04	'04	83	210	293	44	3	4	7	5	4	0	9	0	1	200
South Coventry,	1836	Rev. H. J. Wyckoff,		Virgil W. Blackman, p.	'91	'06	17	25	42	30	0	0	0	1	0	9	10	0	0	40
South Glastonbury,	1728	Russell G. Andrews,		George W. Reynolds, p. c.	'80	'00	117	223	340	67	36	13	49	3	8	0	11	0	4	270
South Huntington,	1746	Wm. E. Vaughn,		Frank O. Swenson, p.	'05	'06	11	21	32	1	3	0	3	0	2	1	3	0	2	25
South Killingly,	1779	Charles E. House, ^{bb}		Charles S. Macfarland, p. c.	'97	'06	202	355	557	60	8	8	16	8	8	0	16	0	7	450
South Manchester,	1892	Carl G. Ogren, ^{bb}		William H. Holman, p. c.	'78	'78	61	110	171	31	6	2	8	1	22	0	23	0	3	102
Swedish,	1836	Nelson Dickerman,		Charles A. Jaquith, p.	'99	'02	25	50	75	11	5	1	6	2	0	0	2	4	2	67
" Norwalk,	1843	Jessie S. Heydrick,		John E. Hurlbut, p.	'75	'00	41	79	120	17	0	0	0	1	2	0	3	0	1	100
Southport,	1695	Miss Elvira C. Clapp,		Egbert N. Munro, p.	'81	'05	20	43	63	13	2	4	6	1	2	1	4	2	0	50
South Windsor, Ist,	1830	Wm. A. Howe, ^{cc}		Henry A. Blake, p.	'76	'06	48	121	169	45	0	4	4	2	0	0	8	0	1	160
2d,	1764	Milo A. Gold,		Charles G. Fogg, p.	'97	'05	10	36	46	31	0	0	2	0	2	0	2	0	7	34
Stafford, West,	1850	Joseph H. Valentine,		Louis F. Berry, p. c.	'94	'03	133	243	376	32	8	16	24	4	10	0	14	2	8	207
Stafford Springs,	1853	George E. Cooley,		Abbie C. Billings, p.	'90	'06	13	30	43	9	2	0	2	1	3	0	4	0	0	30
Staffordville,	1635	Charles A. Berry,		[B. Otto Johnson, p	'99	'06	21	35	56	4	16	1	17	0	0	0	0	0	4	28
Stafford,	1842	Herbert A. Thompson,																		
" Long Ridge, ^{dd}		& Greenwell, Steed, ^{dd}																		
" & Greentwell, Steed, ^{dd}																				
" Norwich.																				

^{aa} Falls Village.

^{bb} Lakeville.

^{cc} Stamford, R. D. 29.

^{dd} Colchester, R. D. 3.

^{ee} Danbury, R. D. 21.

^{ff} Rockville, R. D. 3.

^{gg} Waterbury, R. D. 2.

^{hh} Manchester Green.

CHURCHES	SUNDAY SCHOOL		Y.P.S.				BENEFICENCE				SALARIES, VALUES, ETC.								
	Place	Superintendent	Mem.	Mem.	Foreign Miss.	Ed'n	Ch. Bdg.	Home Miss.	A. M. A.	S. S.	Min. Aid	Other	Total	Home Exp.	Salary, etc.	Ch. Rec.	Value of Inv. Funds	Amt. of Debt	
Preston, Long S.,	James R. Peckham,		25	0	0	\$0	\$0	\$0	\$10	\$0	\$0	\$38	\$62	\$178	\$0	\$1,500	\$1,400	\$0	
Prospect,	Minor Blackman,		78	35	33	0	6	13	0	11	0	0	63	967	650	47	4,600	7,642	0
Putnam, 1st,	Thomas J. Thurber,		25	0	0	0	0	0	0	0	0	0	40	40	0	18	3,000	4,000	0
" 2d,	C. Dwight Sharpe,		250	127	383	113	84	334	148	95	26	359	1,541	3,791	1,700	70	45,000	2,000	5,600
Reding,	Jonathan B. Sanford,		150	50	77	6	3	58	0	0	0	0	144	608	600	36	8,500	5,600	0
Ridgebury,	Charles B. Keeler,		23	0	20	0	0	6	2	3	1	9	41	842	550	1768	2,500	12,000	0
Ridgefield,	Caro H. Northrop,		163	54	102	16	99	67	40	26	17	77	444	2,645	1,200	88	30,000	8,462	0
Riverton,	Mrs. Samuel S. Jones,		38	24	0	0	5	17	0	0	0	0	22	275	1,450	43	3,000	0	0
Rockville,	Luther H. Fuller,		525	88	930	239	34	280	152	84	26	122	1,867	6,896	2,000	908	83,000	17,800	245
Rocky Hill,	H. R. Merriam,		127	54	21	0	0	42	5	0	0	37	105	1,200	800	708	5,000	1,333	0
Roxbury,	Mrs. Edelbert Sanford,		79	0	13	0	6	40	0	0	0	26	43	1,322	800	388	5,500	4,000	0
Salem,	Joseph A. Rix,		38	17	30	0	6	40	6	0	5	0	96	493	3,600	1,738	3,200	1,577	0
Salisbury,	Thomas L. Norton, ^a		265	30	500	6	10	166	22	26	20	709	1,459	3,238	2,000	700	13,000	20,620	291
Scotland,	Dwight H. Barstow,		100	40	7	2	2	5	2	6	0	11	35	1,100	600	42	5,500	5,000	0
Seymour,	Oliver M. Williams,		293	180	26	0	0	45	0	0	0	0	71	2,382	1,100	24	17,000	11,400	400
Sharon,	E. Franklin Gillette, jr.,		90	46	252	11	13	318	51	5	5	149	804	2,500	1,000	24	17,000	11,400	0
Shelton,	Lewis S. Booth,		169	47	157	11	36	73	8	23	7	246	561	2,200	1,200	94	14,500	0	0
Sherman,	A. D. Giddings,		75	0	53	0	17	48	20	10	15	45	605	1,063	700	93	9,700	3,500	0
Simsbury,	George E. Pattison,		136	45	142	15	12	96	52	38	10	240	605	2,607	1,500	30	28,000	15,000	0
Somers,	Ernest S. Fuller,		130	32	117	15	18	109	81	39	15	185	579	1,211	900	42	46,000	5,734	300
Somersville,	Louis A. Gowdy,		152	18	102	7	3	59	24	8	6	32	241	1,253	800	88	6,000	10,000	300
South Britain,	William E. Mitchell,		110	20	51	3	0	63	9	3	15	116	260	1,140	900	25	12,000	3,500	0
Southbury,			0	0	0	0	0	0	0	0	0	0	0	300	250	44	6,000	5,000	0
South Canaan,	Allen M. Bosworth,		25	0	0	0	0	0	0	0	0	0	0	275	2400	72	7,500	3,500	0
South Coventry,	Addison Kingsbury,		100	32	41	10	8	19	15	5	0	73	171	1,282	900	48	6,750	2,600	0
So. Glastonbury,	Rev. H. J. Wyeckoff,		106	38	30	4	8	15	14	10	0	156	237	2,327	800	36	13,600	7,000	0
Southington,	Rev. R. F. Carter,		214	0	189	10	31	206	153	19	16	199	823	3,021	1,100	28	24,000	11,000	4,600
South Killingly,	Charles A. Fiske,		35	0	0	0	0	0	0	0	0	0	0	976	4550	37	2,000	3,000	0
So. Manchester,	James Hutchison,		334	43	187	120	17	230	41	0	0	293	888	3,399	1,520	1904	41,500	1,500	4,200
" Steadish,	Charles E. Neilson,		31	8	8	5	3	14	0	0	3	38	71	575	4600	93	2,500	125	0
South Norwalk,	Edward H. Gumbart,		252	0	200	35	10	210	51	15	8	600	1,129	13,914	3,000	89	118,500	1,053	7,500
Southport,	John W. Perry,		106	39	1,354	21	34	1,227	685	34	54	3,414	6,823	4,949	1,800	75	54,000	50,000	0
So. Windsor, 1st,	Rev. C. A. Jaquith,		75	19	67	29	14	46	64	17	0	5	242	942	700	46	11,100	3,579	0
" 2d,	Chas. T. Howe,		135	85	20	5	12	22	14	27	7	88	195	927	750	702	6,600	9,831	100
Stafford,	Spencer H. Bradway,		56	58	0	2	2	10	4	2	0	0	20	980	4600	39	3,100	3,350	0
Stafford Springs,	Charles F. Chandler,		187	48	171	45	40	128	53	62	35	207	741	2,100	1,200	78	22,500	0	0
Staffordville,	George S. Goodell,		59	41	3	0	2	2	3	2	0	0	12	498	4600	60	3,000	3,347	0
Stamford,	Charles A. Berry,		189	38	324	0	84	34	625	8	34	306	1,415	6,628	2,750	58	125,000	1,300	1,679
" Long Ridge,	Herbert A. Thompson,		55	0	11	3	4	6	3	2	4	0	33	500	4600	42	5,000	1,000	0
" & Greenwich,	Hjalmar Carlson,		17	36	0	0	0	0	0	0	0	0	10	995	4720	0	0	0	0

^a Missionary aid to salary. * No parsonage.
^b Salary given without reference to parsonage.

^b Rockville, R. D. 3.
² Yoked with Falls Village.

^a Lakeville.
¹ Yoked with West Hartland.

CHURCHES	SUNDAY SCHOOL		Y. P. S.					BENEFICENCE					SALARIES, VALUES, ETC.						
	Place	Superintendent	Mem.	Mem.	Foreign Miss.	Ed'n	Ch. Bdg	Home Miss.	A. M. S. S.	A. S. S.	Min. Aid	Other	Total	Home Exp.	Salary, etc.	Ch. Rec.	Value of Ch. Prop.	Inv. Funds	Am't. Debt
Stonington, 1st, 2d,	B. F. Williams, Mystic,		50	0	\$159	\$10	\$24	\$84	\$35	\$27	\$14	\$69	\$422	\$1,435	\$1,200	29	\$12,000	\$25,000	\$0
" "	Henry R. Palmer,		125	39	175	12	0	0	0	11	0	195	393	2,000	900	32	23,000	4,700	400
Stony Creek,	Frank E. Smith,		285	75	30	0	0	0	0	0	0	20	50	1,045	800	1,002	17,000	1,500	0
Stratford,	Mrs. W. B. Cogswell,		178	40	403	24	8	272	47	3	17	245	1,019	4,134	1,400	59	23,500	8,950	1,750
Suffield,	Rev. D. W. Goodale,		160	44	295	29	60	264	137	43	35	155	1,018	2,275	1,200	68	42,500	17,400	0
Talcottville,	H. G. Talcott,		202	36	750	172	107	564	213	40	19	190	2,035	2,933	1,000	66	4,000	0	0
Terryville,	Ernest G. Woodward,		344	25	368	85	74	648	194	34	65	31	1,499	3,112	1,200	38	13,200	5,000	0
Thomaston,	Raymond H. Pelton,		253	77	398	12	59	182	64	42	21	302	1,080	2,000	1,000	37	21,000	500	0
" Eagle Rock,	Mrs. Emma Bradley, ^a		45	0	0	0	0	9	0	0	0	9	9	200	365	78	*1,500	0	0
" Swedish,	Carl Carlson,		32	15	0	0	0	31	0	0	0	82	113	1,174	600	93	7,200	0	275
Thompson,	Robert A. Dunning,		73	0	92	9	14	217	78	25	12	517	964	1,760	1,000	56	19,000	5,600	0
Tolland,	John W. Edgerton,		45	0	161	4	3	33	23	3	0	5	232	1,007	800	38	4,000	6,000	0
Torrington, 1st,	Rev. C. M. Bryant,		125	0	15	0	4	8	0	0	0	24	51	1,007	850	70	6,500	4,256	0
" Torrington, 2d,	Hubert G. Gaylor,		75	40	68	5	0	56	10	11	9	20	179	639	600	38	4,500	2,800	0
" Center,	F. M. Wheeler,		388	48	312	0	14	388	147	36	11	185	1,093	5,914	2,000	67	98,500	1,100	18,000
" French,	Adolphe Tachner,		80	0	0	0	5	5	0	0	0	80	90	1,160	1,000	99	8,100	0	0
Trumbull,	Erwin S. Fairchild, ^b		98	62	134	12	10	79	18	9	3	52	317	1,800	1,000	98	21,800	15,912	0
Union,	Timothy O. Newell,		40	0	7	0	0	18	6	3	0	1	35	364	4500	34	5,500	2,994	0
Unionville,	James F. Lawrence,		225	62	170	25	25	54	50	0	25	0	349	2,500	1,200	86	54,000	0	0
Vernon,	Albert D. Knight,		94	32	89	0	0	32	19	3	0	7	150	680	520	26	6,500	1,200	0
Voluntown,	Rev. H. M. Kellogg,		75	55	20	0	0	15	0	0	0	80	115	750	650	59	5,500	17,500	0
Wallingford,	Frederick M. Covles,		413	0	125	25	25	175	125	50	50	681	1,356	4,737	2,000	69	57,000	5,800	7,000
Warren,	John F. Angevine,		58	12	27	0	0	0	0	0	0	28	55	1,650	500	18	4,300	6,513	0
Washington,	Russell F. Clark, ^d		229	49	315	10	47	189	556	20	12	214	1,363	1,893	1,300	41	20,000	700	0
" Swedish,	Perry Anderson,		46	0	0	0	4	5	0	0	0	9	103	121	960	860	3,500	0	205
Waterbury, 1st,	Ralph N. Blakeslee,		313	142	383	50	61	389	111	50	60	3274	4,378	12,214	4,000	75	115,000	1,000	0
" 2d,	Rev. H. DeWitt Williams,		654	40	2,240	270	134	1,010	462	153	112	1,655	6,036	10,000	3,000	95	175,000	0	0
" 3d,	Thomas B. Walker,		219	50	0	0	5	0	0	0	0	5	10	1,893	624	92	*16,000	0	4,350
" Italian,	Mrs. Giuseppina Iavecchia,		65	54	0	0	0	0	0	0	0	0	0	137	900	0	0	0	0
" B. Hill,	William R. Keavaney,		145	65	86	0	0	8	12	0	0	33	139	1,786	81,000	0	0	0	0
Watertown,	Frederic J. Werking,		229	34	252	67	69	200	270	15	40	489	1,402	2,529	1,100	39	25,000	23,443	0
Wauregan,	Rev. E. F. Talmadge,		112	45	78	0	35	50	25	40	40	157	425	2,500	800	74	17,500	0	0
West Avon,	Walter H. Judd,		35	17	2	3	8	7	8	2	7	3	40	430	600	17	3,400	750	0
Westbrook,	Carlos S. Chapman,		144	49	63	7	10	37	42	9	6	148	322	1,671	900	94	22,500	10,888	0
Westchester,	George D. Snow, ^e		113	138	39	0	2	7	8	3	99	166	746	600	48	7,000	7,800	0	
Westford,	H. P. Amidon,		25	0	7	0	0	5	5	0	0	40	57	200	208	45	2,000	2,325	0
West Hartford,	Nellis E. Day,		496	107	1,348	127	227	688	345	54	72	335	3,196	4,332	1,800	81	36,000	5,000	5,500
West Hartland,	Peter Ritchie,		52	0	2	0	3	15	0	0	0	0	20	316	450	43	*2,500	3,300	0
West Haven,	Charles F. Ohmsted,		473	157	229	9	52	189	70	25	20	236	830	3,940	1,800	60	30,000	10,308	3,619

^a Thomaston. ^b Bridgeport, R. D. 3. ^c New Preston, R. D. ^d Washington Depot. ^e Comstock Bridge.
¹ Yoked with Riverton. ^a, Misstonary aid to salary. * No parsonage. ^a Salary given without reference to parsonage.

CHURCHES	CLERGY	NAME	ORG.	MEMBERS				ADMITTED				REMOVED				BAPT.				
				City or Town	Name	Ord.	C'd	Ma.	Fe.	To.	Ab.	C.	L.	To.	Di.	L.	De.	To.	Ad.	Inf.
Westminster ^a	1770	Miss Mary J. Rathbun,				87	701	12	40	52	4	0	0	0	0	0	0	0	1	36
Weston, Westport, R. D. 12,	1757	Miss Anna E. Fitch,				30	705	28	49	77	19	4	1	5	0	2	0	1	4	70
Westport,	1832	Wm. H. Saxton ^b				91	705	71	130	201	30	10	12	22	1	2	0	3	0	120
West Sudbield,	1743	Miss N. E. Thrall,						25	55	80	9	0	0	0	1	0	0	0	3	58
West Woodstock,	1747	J. Marshall Perrin,				69	702	14	26	40	7	0	0	0	1	1	0	2	0	24
Wethersfield,	1635	Robert W. Robbins,				76	700	129	258	387	31	9	2	11	9	3	0	12	0	223
Whitneyville,	1795	H. Truman Moulton,				91	703	65	139	204	20	5	0	5	2	4	0	6	1	165
Williamsville, Killingly,	1883	W. E. Atwood,				95	701	10	26	36	7	0	0	0	2	2	0	4	0	50
Williamville,	1828	Arthur C. Everett,				93	701	87	213	330	73	1	4	5	5	19	9	33	1	300
Willington,	1727	Rev. A. Gardner,				60	702	15	24	39	11	0	0	0	0	0	0	0	0	30
Willton,	1727	Wm. K. J. Hubbell,				75	789	52	113	165	15	0	0	1	3	0	4	0	0	80
Winchester Center,	1771	Elliot B. Bronson,				65	770	74	109	183	26	18	9	27	2	2	0	4	10	9
Windham,	1700	H. Clinton Lathrop,				93	703	93	96	131	25	13	6	19	4	0	0	4	13	0
Windser,	1630	Rev. Wm. B. Cary,				92	702	89	150	239	38	6	5	11	2	4	0	6	4	125
Windsor Locks,	1814	John M. Morse,				95	704	45	106	151	16	1	1	2	0	3	0	3	1	120
Winsted, Ist,	1784	Wilbur H. Bradford,				87	708	157	307	464	76	28	6	34	2	7	0	9	17	5
" 2d,	1854	George M. Carrington,				74	709	121	310	431	48	19	14	30	4	9	2	15	6	310
Wolcott,	1773	Edward P. Woodin,				88	705	22	63	85	18	3	1	4	4	3	0	7	1	86
Woodbridge,	1742	Frank W. Smith,				93	701	49	106	155	26	12	0	12	2	3	0	5	8	100
Woodbury,	1670	Edward S. Royd,				91	705	51	148	199	39	15	6	21	3	4	0	7	4	115
Woodstock,	1630	Henry T. Child,				73	706	13	69	112	9	2	6	8	4	4	0	8	2	60
" "	1890	S. Gustaf Bjornberg, ^a				98	705	39	36	75	6	7	0	7	1	3	0	4	0	42

^a South Canterbury, R. D. 1.

^b Saugatuck.

^c East Woodstock.

NAME OF STATE ORGANIZATION: GENERAL CONFERENCE.

NAME OF CHURCH ADDED: Stamford and Greenwich, *Svedish*.

CHURCHES: *Supplied by*. — Pastors by council, 98; pastors otherwise, 188;

licentiates, 10; supplies, 5; vacant, 31. Total, 332.

MINISTERS: Pastors by council, 106; pastors otherwise, 192; supplying

churches, 6. Total, 304. Without charge, 108. Total number of

ministers, 112.

MEMBERSHIP: No. of males, 22,556; No. of females, 42,861. Total, 65,-

417. Absent, 10,368. *Additions*. — on confession, 1,908; by letter,

1,262. Total, 3,170. *Removals*. — death, 1,048; dismission, 1,186;

revision, 469. Total, 2,703.

BAPTISMS: Adults, 699; infants, 1,228.

FAMILIES: 46,202.

SCHOOL SCHOOLS: Members, 55,028.

CHURCHES	SUNDAY SCHOOL		BENEFICENCE				SALARIES, VALUES, ETC.												
	Place	Superintendent	Y. P. S. Mem.	Mem.	Foreign Miss.	Ed'n Bdg.	Ch. Miss.	Home Miss.	A. M. A.	S. S. S.	Min. Aid.	Other	Total	Home Exp.	Salary, etc.	Ch. Rec.	Ch. Prop.	Inv. Funds	Amt. of Debt
Westminster, Westport,	Edgar H. Parkhurst,		25	0	\$10	\$4	\$6	\$10	\$7	\$6	\$6	\$0	\$49	\$600	\$500	1770	\$3,000	\$9,331	\$0
Westport,	Chester Fancher,		75	0	0	0	0	0	0	0	0	8	29	1,000	600	730	4,800	10,000	0
Westport,	William H. Burr,		130	37	116	18	15	60	25	13	5	183	435	1,900	1,000	332	12,000	5,000	0
West Suffield,	Charles G. Taylor,		50	15	34	10	20	27	18	21	7	19	156	871	600	40	10,500	7,300	0
West Woodstock,	Francis N. Harris,		0	21	10	0	0	14	14	0	0	20	58	361	312	392	3,000	1,650	0
Wethersfield,	S. F. Willard,		218	108	493	15	11	236	117	49	0	204	1,125	2,635	1,200	1761	30,000	20,000	1,500
Whitneysville,	H. Truman Moulton,		111	41	60	8	2	66	86	0	0	75	297	1,991	1,200	1795	15,000	2,986	0
Williamsville,	W. E. Atwood,		33	24	0	0	0	0	0	0	0	3	3	465	1400	0	0	0	0
Williamantic,	Rev. A. D. Leavitt,		225	75	25	0	0	0	25	17	0	236	293	3,500	1,800	769	*50,000	1,250	0
Willington,	J. J. G. Davie, ^a		20	15	10	1	1	5	1	1	0	6	25	325	3366	776	3,500	5,000	350
Wilton,	Rev. W. D. Hart,		92	0	137	12	35	101	37	35	5	35	397	1,243	900	1790	9,500	6,700	0
Winchester,	Oscar P. Hurlbut,		140	60	116	5	13	102	29	16	10	318	609	1,200	800	41	5,000	10,550	0
Windham,	H. C. Lathrop,		190	111	296	20	17	158	64	34	25	91	705	2,036	1,000	86	15,700	10,000	0
Windsor,	Frank V. Mills,		191	32	396	39	28	125	38	19	0	87	732	2,800	1,200	1794	36,000	12,622	5,009
Windsor Locks,	John M. Morse,		120	0	1,047	5	215	803	320	44	77	600	3,649	3,630	1,200	77	20,000	3,000	0
Winsted, 1st,	Hubert P. Wetmore,		306	72	294	13	40	204	40	45	0	856	1,492	4,658	1,600	1900	52,000	2,200	2,300
Winsted, 2d,	G. M. Merwin,		285	36	393	29	30	408	432	36	50	1,518	2,896	4,118	1,800	98	68,750	2,000	0
Wolcott,	Evelyn M. Uppson, ^b		100	27	5	1	2	20	2	2	5	15	52	825	3500	432	6,000	1,700	300
Woodbridge,	Herbert H. Tomlinson,		223	46	100	9	10	53	23	10	7	38	250	2,748	1,000	32	14,000	7,185	700
Woodbury,	Charles P. Heinze,		118	93	64	4	14	149	35	9	0	109	384	1,650	1,200	78	21,000	15,000	1,000
Woodstock,	Chauncey S. Child,		76	41	270	11	22	111	53	0	17	16	500	5,277	850	20	*10,000	3,000	0
" Swedish,	C. H. Hagstrom,		60	20	0	4	0	0	0	0	0	40	44	831	3600	91	5,600	0	1,000

^a East Willington, R. D. 1.

^b Terryville, R. D. 2.

^c Yoked with Dayville.

Salary given without reference to parsonage. * No parsonage. Salary given without reference to parsonage. HOME EXPENSES: No. of churches reporting, 330; amount, \$799,040. INCREASE: Churches, 1; Members, 467; Benevolence, \$24,866; Home Expense, \$208. DECREASE: Sunday School members, 57. LEGACIES: \$167,448.

For Fifth-Year Statistics see General Summaries.

CUBA.

No State Organization.

CHURCHES		CLERKS		MINISTERS		MEMBERS		ADMITTED				REMOVED				BAPT.			
City or Town	Org.	Name	Name	Ord.	C'd	Ma.	Fe.	To.	Ab.	C.	L.	To.	Di.	L.	De.	To.	Ad.	Inf.	Fam.
Cienfuegos,	1888	Dea. D. Acosta.	Alfred De Barritt, p.	'95	'00	55	115	170	20	15	15	15	15	15	15	15	5	5	85
Guantanamo,	1901	Dea. Bernardino Dómas,	Henry B. Somcellan, p.	'78	'01	60	66	126	27	15	0	15	1	2	0	3	2	3	80
Guanajay, ^a	1903	Fermin Rodriguez.	José Fortuny, p. c.	'02	'02	10	22												
Havana,	1900	Edward N. Somcellan,	George L. Todd, p. c.	'87	'00	79	117	196		1	0	1	2	1	0	3	1	1	40
Matanzas, El Redentor,	1902	Francisco Bazo,	Edward P. Herrick, p.	'71	'02	26	36	62	12	13	1	14	0	0	6	6	4	1	40
S. Antonio de los Baños, ^b	1901		César S. Ventosa, p.	'01	'01	36	43	79	24	0	1	1	0	0	0	0	0	5	17

^a Santísima Trinidad.^b El Mesías.

NAME OF STATE ORGANIZATION: None.

CHURCHES: *Supplied by*, — Pastors by council, 2; pastors otherwise, 4. Total, 6.

MINISTERS: Pastors by council, 2; pastors otherwise, 4. Total, 6.

MEMBERSHIP: No. of males, 266; No. of females, 389. Total, 655. Ad-

sent, 83. *Additions*, — on confession, 29; by letter, 17. Total, 46*Removals*, — death, 3; dismission, 3; revision, 21. Total, 27.

BAPTISMS: Adults, 7; infants, 15.

FAMILIES: 222.

SUNDAY SCHOOLS: Members, 306.

DELAWARE. — No Report.

DISTRICT OF COLUMBIA.

Affiliated with New Jersey. OFFICERS: Rev. F. P. Woodbury, Washington, D. C., moderator; Rev. Chas. L. Goodrich, Plainfield, N. J., statistical secretary; James H. Noyes, Orange, N. J., treasurer. SESSION OF 1907: Orange, N. J., April 23, 24.

CHURCHES		CLERKS		MINISTERS		MEMBERS		ADMITTED				REMOVED				BAPT.			
City or Town	Org.	Name	Name	Ord.	C'd	Ma.	Fe.	To.	Ab.	C.	L.	To.	Di.	L.	De.	To.	Ad.	Inf.	Fam.
Washington, 1st,	1865	Walter L. Clift,	Sam'l H. Woodrow, p. c.	'88	'07	357	607	964	50	17	16	33	22	30	8	60	9	4	400
" Plymouth,	1881		Alex. C. Gardner, p. c.	'91	'97	77	189	266											
" Church of the Pilgrims,	'86	B. R. Entrikin,	D. W. Montgomery, p. c.	'93	'01	49	75	124	20										
" Mt. Pleasant,	1886	Dr. A. M. Farrington,	M. Ross Fishburn, p. c.	'91	'94	290	433	723	20	46	50	96	3	17	22	42	16	11	550
" People's,	1891	Mrs. E. V. Campbell,	Lewis B. Moore, p.	'03	'03	156	239	395	8	46	6	52	4	0	0	4	12	4	
" Lincoln Mem'l Temple,	'91	Mrs. M. L. Massell,	Sterling M. Brown, p.	'85	'01	205	354	559	40	65	5	70	5	6	0	11	8	10	200

NAME OF STATE ORGANIZATION: Affiliated with New Jersey.

NAME OF CHURCH CHANGED: Washington, 5th, to Church of the Pilgrims.

CHURCHES: *Supplied by*, — Pastors by council, 4; pastors otherwise, 2;

vacant, 0. Total, 6.

MINISTERS: Pastors by council, 4; pastors otherwise, 2. Total, 6.

MEMBERSHIP: No. of males, 1,134; No. of females, 1,897. Total, 3,031.

Absent, 138. *Additions*, — on confession, 174; by letter, 77. Total,251. *Removals*, — death, 34; dismission, 53; revision, 30. Total, 117.

BAPTISMS: Adults, 45; infants, 29.

FAMILIES: 1,150.

CHURCHES	SUNDAY SCHOOL		V. P. S.		BENEFICENCE						SALARIES, VALUES, ETC.								
	Place	Superintendent	Mem.	Mem.	Foreign Miss.	Ed'n Bdg.	Ch. Bldg.	Home Miss.	A. M. A.	S. S.	Min. Aid	Other	Total	Home Exp.	Salary, etc.	Ch. Erec.	Value of Inv. Ch. Prop.	Inv. Funds	Amt. of Debt
Cienfuegos, Guanabacoa, Guanajay, Havana, Matanzas, S. A. de los Baños,	Rev. Henry B. Somcellan,	150	25		\$800	\$60	\$60	\$0	\$28	\$0	\$30	\$918	\$900	\$300					
Rev. Edward P. Herrick, S. A. de los Baños, Dornis Mederoz,		110	18				5				5	10	60	58					

YOUNG PEOPLE'S SOCIETIES: Societies, 2; members, 33.
 CONTRIBUTIONS: No. of churches contributing, 3; Education, \$800; Home Missions, \$65; Sunday Schools, \$28; Other, \$44. Total, \$937.
 HOME EXPENSES: No. of churches reporting, 4; amount, \$1,318. INCREASE: Members, 19; Benevolence, \$283; Home Expense, \$641. DECREASE: Sunday School members, 104.

For Fifth-Year Statistics see General Summaries.

DELAWARE. — No Report.

CHURCHES	SUNDAY SCHOOL		V. P. S.		BENEFICENCE						SALARIES, VALUES, ETC.								
	Place	Superintendent	Mem.	Mem.	Foreign Miss.	Ed'n Bdg.	Ch. Bldg.	Home Miss.	A. M. A.	S. S.	Min. Aid	Other	Total	Home Exp.	Salary, etc.	Ch. Erec.	Value of Inv. Ch. Prop.	Inv. Funds	Amt. of Debt
Washington, 1st, Plymouth, Ch. of Pilgrims, Mt. Pleasant, People's, Lincoln M. T.,	R. Ball,	624	78		\$1,545	\$85	102	\$907	\$306	\$122	\$68	\$1028	\$4,223	11,886	\$4,000	\$8	*20,000	\$0	\$0
		100	39												1,200		*1,000		2,000
		190	25												3,250	1904	*90,000		39,000
	James E. West,	900	152		302	27	94	661	100	52	53	355	1,644	12,458			*30,000		13,000
	Wm. J. De Cateh,	147	0		0	0	0	0	0	0	0	0	0	3,000					
	Thos. J. Calloway,	425	125		50	10	10	150	125	15	10	175	545	3,500	1,200	768	25,000	0	0

* No patronage.

SUNDAY SCHOOLS: Members, 2,386.
 YOUNG PEOPLE'S SOCIETIES: Societies, 5; Members, 419.
 CONTRIBUTIONS: No. of churches contributing, 3; Foreign Missions, \$1,897; Education, \$122; Church Building, \$206; Home Missions, \$1,778; American Missionary Association, \$531; Sunday Schools, \$189; Ministerial Aid, \$131; Other, \$1,558. Total, \$6,412.
 HOME EXPENSES: No. of churches reporting, 4; amount, \$30,844. INCREASE: Members, 180; Sunday School members, 177; Home Expense, \$1,945; Amount of Debt, \$10,000. DECREASE: Benevolence, \$888; Value of Property, \$6,000. LEGACY: Washington, 1st, \$500.

For Fifth-Year Statistics see General Summaries.

FLORIDA.

GENERAL CONGREGATIONAL ASSOCIATION OF, AND THE SOUTHEAST. Organized Dec. 6, 1883. OFFICERS: Pres. William F. Blackman, Winter Park, moderator; Rev. Mason Noble, Lake Helen, scribe; Rev. Elmer W. Butler, Ormond, registrar and treasurer. SESSION OF 1907: New Smyrna, April 23-25.

CHURCHES		CLERKS		MINISTERS		MEMBERS					ADMITTED			REMOVED			BAFT.				
City or Town	Org.	Name	Name	Name	Ord.	C'd	Ma.	Fe.	To.	Ab.	C.	L.	To.	Di.	L.	De.	To.	Ad.	Inf.	Fam.	
Avon Park,	1894	Prof. E. L. Richardson,					9	16	25	5	0	0	0	1	0	0	0	1	0	0	15
Bearhead,	1897																				
Carmel, Esto, R. F. D. 1,	1891	William A. Whitaker,		Hilary G. Wiggins, p.	'87	'06	15	27	42	0	4	1	5	0	0	0	4	4	2	0	20
Cocoanut Grove,	1897	Mrs. S. G. Merrick,		Solomon G. Merrick, p.	'86	'01	36	31	67	2	10	0	10	1	0	0	1	3	0	0	70
County Line,	1896	Mrs. S. E. Pettis,		William R. Brunk,	'96	'05	12	13	25	7	0	0	0	2	1	0	3	0	0	0	30
Crestview,	1891																				
Daytona,	1877	Edgar C. Dunn,		Byron F. Marsh, p. c.	'00	'03	54	104	158	15	1	14	15	3	0	3	6	0	4	0	80
Destin,	1900																				
Borcas,	1892	Jas. M. Miller,		Willie G. Miller, p.	'93	'93	27	33	60	9	3	1	4	0	0	0	0	0	3	0	13
Eden,	1894	Mrs. John Miller,		George B. Waldron, p.	'87	'06	3	11	14	0	0	0	0	2	0	2	0	0	0	0	15
Elarbee,	1902	J. E. Futch,		James M. Futch, p.	'94	'02	28	52	80	5	4	1	5	1	0	3	4	2	8	3	35
Esto,	1896	Miss Lulu Blankenship, ^a		Jefferson D. Blankenship, p.	'91	'02	8	7	15	10	0	0	0	1	0	0	1	0	0	0	25
Gordon,	1893	Mrs. Mollie Cannon,		George M. Caruley, p.	'05	'01	4	11	15	3	5	0	5	0	0	0	0	0	5	0	6
Holley,	1892	J. V. Anderson,		Purl G. Woodruff, p.	'00	'06	21	25	46	10	5	2	7	2	3	5	10	2	3	40	
Interlachen,	1884	Mrs. E. A. Brush,		Stephen J. Townsend, p.	'95	'06	10	10	20	5	1	0	1	1	1	9	11	0	0	20	
Jacksonville,	1876	Fred H. Wheeler,		Geo. L. Hanscom, p.	'87	'06	62	99	161	1	3	20	23	1	3	0	4	6	0	123	
Jensen,	1904	David C. Fairweather,		George B. Waldron, p.	'87	'06	4	5	9	0	0	0	0	1	0	0	1	0	0	0	
Key West,	1892	Albert D. Luethi,		Neil P. McQuarrie, p.	'83	'05	103	164	267	5	65	3	68	2	2	47	51	3	43	400	
Lake Helen,	1896	Dea. Anos R. Coolcy,		Mason Noble, p.	'69	'92	13	16	29	5	0	0	0	0	0	0	0	0	1	25	
Laurel Hill,	1899																				
Macelenny,	1899	Miss Emma Norton,		James M. Futch, p.	'94	'00	9	23	32	4	0	0	0	0	0	0	0	0	0	0	9
Mary Esther,	1891	Mrs. Alice R. Shipley,					11	12	23	4	0	0	0	0	0	0	0	0	0	0	8
McBourne,	1889	Edw. P. Branch,		Samuel Delalay Paine, p.	'69	'04	9	18	27	7	0	2	2	0	3	0	3	0	0	0	10
Miss Bluff,	1894	Lewis Pillans,		Elvis D. Luter, p.	'92	'06	7	16	23	3	0	0	0	0	0	5	5	0	0	0	10
Mount Dora,	1883	Miss Ora G. Hoagland,		Clarence R. Williams, Pres.	'97	'06	6	20	26	0	0	1	1	0	4	1	5	0	1	0	5
Mount Olive, Deerland,	1902	Mrs. Mary D. Ward,		Willie C. Miller, p.	'93	'04	11	7	18	5	0	0	0	0	0	0	0	0	0	0	5
New Effort, Caryville,	1891																				
New Home, Bonifay,	1875	Marion Ciancey,		William H. Baker,	'87	'06	9	14	23	1	3	3	6	0	0	0	0	0	0	0	15
New Smyrna,	1886	D. C. Silvers,		Harry H. Jones, p.	'04	'06	20	30	50	5	0	2	2	1	0	0	0	1	0	2	40
Oak Hill,	1886			Harry H. Jones, p.	'04	'06	5	3	8	1	0	0	0	0	0	0	0	0	0	0	10
Orange City,	1883	A. W. Chisholm,		[James Conway,]			7	16	23	4	1	0	1	0	0	1	0	0	0	0	40
Ormond,	1883	Mrs. Martha McNeal,		Elmer W. Butler, p.	'83	'00	10	41	51	8	3	2	5	2	0	0	2	0	0	0	75
Panasoffee,	1893	Mrs. C. R. Morrison,		Elvis D. Luter, p.	'92	'05	13	9	22	6	0	0	0	0	1	7	8	0	0	0	13
Philips,	1886	Miss Rosa B. Nickerson,		Hiram B. Shaw,	'05	'05	5	9	14	2	2	1	3	2	0	0	0	0	0	0	49
Pomona,	1882	Rev. Moses C. Welch,		[Cornelus Krook, Meth.]	'91	'05	4	10	14	2	0	0	0	0	0	0	0	0	0	0	49
St. Petersburg,	1888	E. C. McPherson,		James P. Hoyt, p. c.	'70	'01	50	113	163	10	7	6	13	1	4	0	5	2	0	0	200

^a Nomia.

CHURCHES	SUNDAY SCHOOL		BENEFICENCE							SALARIES, VALUES, ETC.							
	Members	Young People's Mem.	Foreign Missions	Education	Church Bldg.	Home Missions	Am. Miss. Association	Cong. S. S. and Pub. Soc.	Ministerial Aid	Other Charities	Total	Home Expenditure	Salary, etc.	Date Erection of Church	Value Church Property	Investment Funds	Amt. of Debt
Avon Park, Bearhead, Carmel, Coconut Grove, County Lane, Crestview, Daytona, Destin, Dorcas, Eden, Elarbee, Esto, Gordon, Holley, Interlachen, Jacksonville, Jensen, Key West, Lake Helen, Laurel Hill, Macclenny, Mary Esther, Melbourne, Moss Bluff, Mount Dora, Mount Olive, New Effort, New Home, New Smyrna, Oak Hill, Orange City, Ormond, Panasoffkee, Philips, Pomona, St. Petersburg,	44	27	\$15	\$	\$2	\$12	\$11	\$2	\$59	\$101	\$268	a\$175	'92	*\$1,200	\$0	\$0	\$0
Prof. E. L. Richardson,			0	0	0	0	0	0	0	11	40	a36	'92	*400	0	0	0
Cicero J. Buttram,	37	0	0	0	0	11	0	0	0	30	1,000	a36	'92	*4,000	0	0	0
Frank L. Church,	80	26	2	1	2	12	1	2	10	0	6	0	'98	*50	0	0	0
J. M. Pettis,	25	0	0	0	0	0	0	0	0	0	0	0	'84	*9,471	0	0	0
Edgar C. Dunn,	125	95	143	0	0	153	18	0	29	256	3,611	1,300	'84	*2,000	0	0	0
James M. Miller,	0	0	0	0	0	0	0	0	0	0	0	0	'94	*2,000	0	0	0
Samuel Cureton,	30	0	0	0	15	4	0	0	0	19	243	0	1903	2,000	0	0	0
J. P. Sapp, Sapp,	0	0	0	0	0	3	0	0	0	3	64	0	1903	*500	0	0	0
Mollie Busbee,	0	0	0	0	0	0	0	0	0	0	0	0	'97	*200	0	0	0
J. V. Anderson,	25	0	0	0	0	6	0	0	0	6	200	120	'92	*500	0	0	0
George E. Gillett,	37	3	3	0	2	8	0	0	0	13	221	a350	'85	*2,100	0	0	0
W. W. Reed,	150	30	19	0	0	0	80	12	52	43	206	4,735	1903	40,000	0	2,625	0
[Union school.]										31		27		*			
Charles G. Lewin,	295	87	10	7	15	20	7	10	6	63	138	1,100	'93	25,000	0	0	0
Mrs. Eliza G. Westlake,	41	35	42	13	9	55	8	15	10	39	191	a600	'87	*3,000	1,000	0	0
W. E. Phillips,	0	0	0	0	0	0	0	0	0	0	0	0		*	0	0	0
Edward P. Branch,	0	0	48	0	15	55	4	5	4	30	161	371	'93	4,000	0	0	0
[Union school.]										8	15	73	'97	*400	0	0	0
Mount Dora,	35	17	17	0	20	45	0	0	7	89	490	240	'87	*2,250	0	0	0
Mount Olive,			0	0	0	0	0	0	0	0	0	0		*200	0	0	0
New Effort,												a		*	0	0	0
New Home,			0	0	0	0	0	0	0	0	0	0		*0	0	0	0
New Smyrna,	45	27	5	2	26	10	0	5	0	28	76	1,075	'76	7,000	0	614	0
Oak Hill,	40	0	0	0	0	0	0	0	0	0	173	600	'85	*1,000	0	200	0
S. B. Owens,	50	0	10	0	18	25	10	5	45	113	454	a600	'87	*2,000	0	800	0
Orange City,	75	43	261	33	82	58	31	8	12	162	647	737	'84	6,000	0	0	0
Ormond,			0	0	0	0	0	0	0	0	12	11	'97	*600	0	0	0
Panasoffkee,			7	0	0	9	0	0	0	3	24	60	'87	*700	0	0	0
Philips,	149	43	1	6	17	30	9	0	0	46	255	1,000	'87	*1,500	0	0	0
Pomona,			54	17	17	41	17	17	17	75	1,688	1,000	'89	10,000	0	0	0
St. Petersburg,																	

a. Missionary aid to salary. * No parsonage.

CHURCHES		CLERKS		MINISTERS		MEMBERS			ADMITTED			REMOVED			BAPT.				
City or Town	Org.	Name	Name	Ord.	C'd	Ma.	Fe.	To.	Ab.	C.	L.	To.	Di.	L.	De.	To.	Ad.	Inf.	Fam.
Sanderson,	1889	Alva Dopson,	James M. Futch, p.	'94	'02	8	11	19	4	0	0	0	0	0	0	0	0	0	6
Sanford,	1890	Edward Randall,	Robert Roy Kendall, p.	'78	'05	34	51	85	38	0	5	5	1	7	10	18	0	2	45
Seabreeze,	1905	Mrs. A. L. Godsmark,	Byron F. Marsh,	'00	'04	2	7	9	0	0	0	0	0	0	4	4	0	0	25
Shiloh, Chipley,	1896	W. B. Moon,	William R. Brunk, p.	'96	'05	7	4	11	2	2	2	0	0	0	0	0	0	0	16
Stella,	1903	Mrs. F. M. Turner,	George M. Carnley,	'05	'04	4	7	11	2	0	2	0	0	0	0	0	0	0	4
Svea,	1905	Peter Johnson,	[Joel Carnley, Lic.]			12	13	25	0	0	0	0	0	1	2	3	0	0	
Tampa,	1895	Mrs. E. W. Gaylord,	[P. W. Sinks, p.]	'74	'07	54	95	149	41	7	2	9	2	4	2	8	2	3	135
Tangerine,	1886	Mrs. E. W. Chamberlain,	[F. W. Sprague, p. em.]																
Tavares,	1885	Miss Cora I. Peet,	[Clarence R. Williams, Pres.]	'97	'06	3	9	12	2	0	0	0	0	1	0	1	0	0	31
Taylor,	1884	Robert Sellers,	Luman P. Rose, p.	'75	'05	4	8	12	0	0	0	0	0	0	0	0	0	0	
Union, Garyville,	1896	John Sellers,	William R. Brunk, p.	'96	'05	13	37	50	4	0	0	0	0	0	0	0	0	0	17
West Palm Beach,	1894	J. B. McGinley,	Edwin A. Waldo, p.	'04	'06	23	41	64	17	0	0	0	0	4	19	23	0	0	40
West Tampa,	1904	Leslie S. Brav.	Fred P. Emsinger, p.	'05	'05	12	17	29	3	11	10	21	0	3	0	3	2	3	70
Westville,	1895	Mrs. Laura Crews,	[G. M. Spirey,] ^a			06	15	36	51	21	2	1	3	0	0	0	0	0	11
Winter Park,	1884	Harold A. Ward,	Chas. DeW. Brower, p.	'88	'04	41	64	105	33	3	2	5	1	6	0	7	2	0	61
Wrights,	1898	J. R. A. Judah,	William R. Brunk, p.	'96	'06	5	6	11	0	0	0	0	0	2	0	2	1	0	20

^a Sellersville, Ala.

NAME OF STATE ORGANIZATION: GENERAL CONGREGATIONAL ASSOCIATION OF FLORIDA AND THE SOUTHEAST.

NAME OF CHURCH ADDED: West Tampa.

NAME OF CHURCH CHANGED: Potolo to Carmel.

NAMES OF CHURCHES DROPPED: Among the Lakes; Bearhead; Fort Pierce; Graceville; Pyron's Chapel; Sebastian; Winter Garden.

CHURCHES: *Supplied by*, — Pastors by council, 2; pastors otherwise, 28;

licentiates, 1; supplies, 10; vacant, 10. Total, 51.

MINISTERS: Pastors by council, 2; pastors otherwise, 24; supplying churches, 1. Total, 27. Without charge, 22. Total number of ministers, 49.

MEMBERSHIP: No. of males, 967; No. of females, 1,262. Total, 2,229.

Absent, 318. *Additions*, — on confession, 147; by letter, 81. Total, 228. *Removals*, — death, 36; dismissal, 52; revision, 122. Total, 200.

BAPTISMS: Adults, 35; infants, 70.

FAMILIES: 1,870.

CHURCHES		SUNDAY SCHOOL			Y. P. S.			BENEFICENCE				SALARIES, VALUES, ETC.					
Place	Superintendent	Mem.	Mem.	Foreign Miss.	Ed'n	Ch. Pdg.	Home Miss.	A. M. A.	S. S.	Min. Aid	Other	Total	Home Exp.	Salary, etc.	Ch. Value of Erec. Ch. Prop.	Inv. Funds	Amt. of Debt
Sanderson,	Miss Laura Dinkins,			0	\$0	\$0	\$1	\$0	\$0	\$0	\$0	\$1	\$32	\$	*\$50	\$0	\$0
Sanford,	J. C. Ensminger,	57	0	22	0	0	34	0	0	0	0	56	651	3,500	'91	*2,500	0
Seabreeze,	W. M. Moore, Daytona,	32					4	4	4		5	13	500	0	1905	*2,500	500
Shiloh,	W. B. Moon,			0	0	0	0	0	0	0	0	0	5		'98	*50	0
Stella,				0	0	0	0	0	0	0	0	0	0		0	*50	0
Svea,				0	0	0	0	0	0	0	0	0	0		0	*150	0
Tampa,	F. A. Snyder,	145	135	24	2	23	0	5	4	3	41	102	1,780	1,000	1906	30,000	0
Tangerine,	George H. Wood,	34	10			4	8				3	19	280			*	0
Tavares,	E. S. Burling,	69	63	21			3	10	2	29	6.5	2.53	2.53	1.50	'88	*3,000	900
Taylor,	J. G. Dowling,															*	0
Union,	Pierce Arden,			0	0	0	0	0	0	0	0	0	5	18			0
West P. Beach,	Mrs. E. A. Waldo,	60	45	0	0	0	50	0	0	0	0	50	822	3,500			0
West Tampa,	Robert W. Boynton,	50	21	0	0	0	0	0	0	0	5	5	500	250			0
Westville,	Lewis Moore,	78	78											28		*200	0
Winter Park,	George S. Deming,	105	45	97	0	0	37	0	6	0	40	180	1,100	800	'85	11,000	0
Wrights,			0	0	0	0	0	0	0	0	0	0	0	0		*40	0

a, Missionary aid to salary. * No parsonage.

SUNDAY SCHOOLS: Members, 2,058.

YOUNG PEOPLE'S SOCIETIES: Societies, 17; members, 827.

CONTRIBUTIONS: No. of churches contributing, 29; Foreign Missions, \$803;

Education, \$75; Church Building, \$3,268; Home Missions, \$699;

American Missionary Association, \$201; Sunday Schools, \$109; Mimi-

terial Aid, \$140; Other, \$1,012. Total, \$6,307.

HOME EXPENSES: No. of churches reporting, 35. Amount, \$23,808.

INCREASE: Sunday School members, 264; Benevolence, \$4,151; Home

Expense, \$414; Value of Property, \$53,471.

DECREASE: Churches, 6; Members, 133; Amount of Debt, \$2,471.

For Fifth Year Statistics see General Summaries.

GEORGIA.

GENERAL CONGREGATIONAL CONVENTION OF: Organized Dec. 3, 1890. OFFICERS: Rev. D. J. Flynn, Augusta, moderator; Rev. C. Stephen Haynes, M.D., Athens, statistical secretary; Rev. William H. Holloway, Thomasville, treasurer. SESSION OF 1907: Atlanta, Nov. 20-24.

CHURCHES		CLERKS		MINISTERS		C'd		MEMBERS		ADMITTED				REMOVED				BAPT.		
City or Town	Org.	Name	Name	Ord.	C'd	Ma.	Fe.	To.	Ab.	C.	L.	To.	Di.	L.	De.	To.	Ad.	Inf.	Fam.	
Andersonville,	1878	Crawford W. Smith,	Henry T. Johnson, p.	'86	'98	11	26	37	8	1	1	2	0	0	0	1	1	1	0	15
Athens,	1882	Mrs. M. F. Davis,	C. Stephen Haynes, p.	'94	'95	18	34	52	11	4	1	5	0	0	1	1	2	2	38	
Atlanta, Ist,	1867	St. Elmo Reynolds,	Henry H. Proctor, p.	'94	'94	263	360	623	7	83	0	83	8	2	1	11	60	20	275	
Augusta,	1901	Mrs. A. D. Wimberly,	Dallas Joseph Flynn, p.	'01	'01	20	40	4	0	7	0	7	1	2	1	0	16	0	16	
Byron,	1873	Mrs. Matchie Clarendon,	Henry T. Johnson, p.	'86	'93	3	11	14	1	0	0	0	0	0	9	0	3	0	11	
Coc, Oak Grove,	1898	D. A. Baldwin,	Neptune H. McTier, p. c.	'05	'05	16	18	34	0	4	5	9	0	0	0	0	0	0	15	
Endrocott,	1897					16	20	36												
Graymont,	1895					7	10	17												
Ilagan, Bethel,	1904	Dea. Hiram Brown,	Wyatt K. Kennedy, p. c.	'95	'03	10	5	15	3	1	0	1	0	0	0	0	0	0	25	
" Daisy,	1895					10	12	22												
" Eureka,	1895	John M. Kennedy,	Wyatt K. Kennedy, p. c.	'95	'95	45	37	82	25	3	0	3	0	0	0	0	0	0	15	
Macon,	1868	Robert Bailey,	Alfred T. Clarke, p.	'95	'06	55	100	155	27	7	5	12	2	2	21	25	6	1	56	
Marietta,	1877					46	50	96												
McCan, 1897						15	14	29												
McIntosh,	1905					9	15	24												
Pringle, Scott's Chapel,	1896	Robert Harris,	Abner S. Scott, p. c.	'03	'01	16	23	39	3	7	0	7	0	0	0	0	0	0	12	
Register,	1895	J. C. Cobb,	W. K. Kennedy, p. c.	'95	'97	7	7	14	0	1	0	1	0	0	0	0	0	0	10	
Rigton,	1895	Sim Padgett,	Neptune H. McTier, p. c.	'05	'05	10	10	20	0	0	0	0	0	0	1	1	0	0	15	
Rutland,	1885	Henry Washington,	Henry T. Johnson, p.	'86	'93	18	65	7	2	3	0	3	0	1	1	0	3	15		
Savannah, Ist.	1869	Edward A. Overstreet,	William L. Cash, p. c.	'05	'05	93	190	283	36	61	2	63	3	2	13	18	4	2	140	
Statesboro,	1871	Dea. William Henry,	H. A. Sengstaacke, p. c.	'02	'02	18	22	40	2	1	3	4	4	1	1	6	0	5	0	
Susina,	1903					35	26	61	6											
Thebes,	1874					50	70	120	25											
Thomasville,	1888					31	46	77	17											
Thrift,	1895	Niell H. Alford,	Hart L. Hardee, p.	'02	'04	18	10	28	4	3	2	5	0	2	19	21	3	0	14	
Trinity,	1879					33	36	69												
Wade, Pilgrim Rest,	1895	P. C. Cowart,	[Matthew C. Kirkland, Lic.]			4	3	7	3	0	0	0	0	0	0	0	0	0	8	

NAME OF STATE ORGANIZATION: GENERAL CONGREGATIONAL CONVENTION OF GEORGIA.

NAME OF CHURCH ADDED: Wade, Pilgrim Rest.

CHURCHES: *Supplied by*, — Pastors by council, 9; pastors otherwise, 7; Licentiates, 1; vacant, 11. Total, 28.

MINISTERS: Pastors by council, 9; pastors otherwise, 7. Total, 16. Without charge, 10. Total number of ministers, 26.

MEMBERSHIP: No. of males, 877; No. of females, 1,222. Total, 2,099. Absent, 252. *Additions*, — on confession, 184; by letter, 21. Total, 205. *Removals*, — death, 18; dismission, 9; revision, 69. Total, 96.

BAPTISMS: Adults, 77; infants, 36.

FAMILIES: 679.

CHURCHES	SUNDAY SCHOOL		BENEFICENCE										SALARIES, VALUES, ETC.						
	Place	Superintendent	Members	Young People's Societies, Mem.	Foreign Missions	Education	Church Bldg.	Home Missions	Am. Miss. Association	Cong. S. S. and Pub. Soc.	Ministerial Aid	Other Charities	Total	Home Expenditure	Salary, etc.	Date Erection of Church	Value Church Property	Investment Funds	Amt. of Debt
Andersonville,		Mrs. Carrie S. Johnson,	68	0	\$3	\$0	\$0	\$0	\$2	\$0	\$0	\$0	\$5	\$14	a360	'78	\$28,600	\$0	\$0
Athens,		Lewis S. Clark,	117	85	0	0	0	0	0	0	0	30	42	360	a450	'88	2,500	0	0
Atlanta,		William B. Matthews,	350	150	20	10	0	100	15	10	200	365	2,000	a1,100	'80	30,000	0	0	
Augusta,		Mrs. A. D. Wimberly,	40	0	0	5	0	0	5	0	21	31	361	a660	'80	2,000	0	75	
Byron,		Mrs. Lula Culpepper,	0	0	3	0	0	0	3	0	0	6	54	a50	'73	1,000	0	0	
Coe,		Andrew Deikel,	8	0	0	0	0	0	5	0	15	20	61	a41	'80	800	0	0	
Endicott,																			
Graymont,			15																
Hagan, Bethel,		Mrs. Mittie Richardson,	20	0	0	0	1	0	0	0	0	1	250	a44	1006	350	300	25	
"		Daisy,	20																
"		Eureka,	35	0	0	0	2	0	0	1	0	0	3	300	a120	'96	500	300	10
Macon,		J. M. Kennedy,	115	45	0	0	0	0	0	0	6	6	460	a720		25,000	0	0	
Marietta,		Harry Randall,	175																
McCann,			23																
McIntosh,																			
Pringle,		Charles W. Webb,	29	0	0	0	0	0	2	0	3	5	61	a36	1900	400	200	50	
Register,		J. T. Steel,	25	0	0	0	1	0	0	0	0	1	20	a51	'98	125	50	0	
Ruggton,		Sam Padgett,	0	0	0	0	0	0	1	0	1	2	0	0	12	200	0	0	
Rutland,		Mrs. Anna Taylor,	5	20	0	0	0	0	1	0	2	4	114	a120	'85	1,900	0	0	
Savannah, 1st,		Moses W. Bryan,	90	50	0	0	4	0	0	0	39	43	1,141	780		15,000	0	774	
"		Pilgrim,	75	0	0	0	0	0	0	0	0	0	0	0	0			0	0
Statesboro,																			
Susina,			100																
Thebes,			65																
Thomasville,		Niell H. Alford,	145	95	1	0	0	0	5	1	0	5	12	43	39		0	0	0
Thrift,			0	0	0	0	0	0	0	0	0	0	0	0					
Trinity,			54																
Wade,			0	0	0	0	0	0	0	0	0	0	0	7	5		0	0	0

a. Missionary aid to salary.

SUNDAY SCHOOLS: Members, 1,569.

YOUNG PEOPLE'S SOCIETIES: Societies, 6; members, 445.

CONTRIBUTIONS: No. of churches contributing, 15. Foreign Missions,

\$27; Education, \$10; Church Building, \$13; Home Missions, \$100;

American Missionary Association, \$59; Sunday Schools, \$14; Ministerial

Aid, \$2; Other, \$321. Total, \$546.

HOME EXPENSES: No. of churches reporting, 15; amount, \$5,249.

INCREASE: Churches, 1; Members, 128; Sunday School members, 30;

Revenue, \$239.

DECREASE: Home Expense, \$376.

For Fifth-Year Statistics see General Summaries.

GEORGIA.

CONGREGATIONAL CONFERENCE OF, BRANCH OF THE GENERAL CONGREGATIONAL ASSOCIATION OF FLORIDA AND THE SOUTHEAST. Organized Feb. 29, 1888. OFFICERS: Rev. James C. Forrester, Hoschton, moderator; Rev. William F. Brewer, Atlanta, statistical secretary and treasurer. SESSION OF 1907: Waycross, Oct. 31.

CHURCHES		CLERKS		MINISTERS		MEMBERS		ADMITTED			REMOVED			BAPT.					
City or Town	Org.	Name	Name	Ord.	C'd	Ma.	Fe.	To.	Ab.	C.	L.	To.	Di.	L.	De.	To.	Ad.	Inf.	Fam.
Atlanta, Central,	1882	Charles R. Huskins,	Frank E. Jenkins, p.	'81	'98	125	156	281	67	12	6	18	3	13	1	17	3	4	200
" Immanuel,	1884	H. M. Beck,	Starr C. Williams, p.	'03	'03	36	53	89	0	16	10	26	0	8	0	8	16	0	100
" Marietta st.,	1902	William F. Brewer,	Wm. H. Tillman, p.	'02	'06	25	38	63	4	4	11	15	2	0	1	3	4	0	40
Barnesville, Fredonia,	1853	John G. Bush,	J. F. Owens, p.	'05	'05	67	82	149	26	0	2	0	0	0	0	0	0	0	25
Baxley, Friendship,	1892	J. L. W. Baxley,	Green N. Smith, p.	'89	'05	13	23	36	13	6	1	7	0	3	0	3	6	2	25
" Mt. Olivet,	1897	Walter White,	Jesse Ford, p.	'06	'06	5	13	18	0	1	1	2	1	1	0	1	1	1	25
" Crosby's Chapel,	1904					2	3	5											
" Braswell, Ephesus,	1885					2	10	12											
Buford, Duncan's Creek,	1868	William M. Duncan,	J. Newton Ewing, p.	'04	'05	74	112	186	0	38	0	38	1	0	0	1	38	0	150
Codartown,	1902	Thos. B. McCurry,	Robert L. Locke, p.	'06	'02	31	56	87	0	10	20	30	0	2	2	4	10	0	100
Cochran,	1897	John J. Horne,	Gideon Horne, p.	'91	'06	41	38	79	0	1	0	1	1	0	0	1	1	0	100
Columbus, 1st,	1890	Joseph H. Robinson,	John T. Farr, p.	'01	'01	72	183	255	15	30	20	50	1	6	0	7	30	0	200
" No. Highlands,	1903	J. H. Carter,	John B. Alexander, Lic.]			'06	27	40	69	8	8	8							50
Colbert, Concord,	1880	H. N. Burden,	Moses G. Fleming, p.	'78	'06	8	19	27	0	0	0	0	0	0	0	0	0	0	20
Conyers, Liberty Chapel,	1888	Wm. H. Cornwell,	J. C. Forrester, p.	'74	'06	25	28	53	0	0	0	0	0	0	0	0	0	0	25
Crossland, Huggins,	1901																		
Dacula,	1904	L. C. McCraw,	Christopher C. Ring, p.	'00	'06	13	8	21	0	7	0	7	0	0	0	0	7	0	30
Danielsville, Zoar,	1880	Gordan F. Adams,	Moses G. Fleming, p.	'78	'95	10	9	19	0	0	0	0	0	1	0	1	0	0	20
Dawson, New Prospect,	1903	D. W. Collier,	A. P. Spillers, p.	'85	'06	9	19	28											25
Dawsonville, Holly Creek,	1877	Miss Leona B. Sheriff,	Augustus C. Perry, p.	'99	'98	14	17	31	11	0	3	3	0	0	0	0	0	0	30
Demorest, Union,	1892	John H. Ford,	William O. Phillips, p.	'79	'95	26	38	64	7	5	6	11	0	2	0	2	5	0	40
Doerun,	1902	Lila Hadden,	James F. Hadden, p.	'88	'05	6	16	22											25
Duluth, Mission,	1882																		
Fort Valley, 1st,	1884	Sidney H. Bassett,	Thos. B. Harris, p.	'02	'02	34	45	79	9	0	1	1	0	6	0	6	0	0	40
Gaillards, Pleasant Hill,	1883	John H. Powell,	Gideon Horne, p.	'01	'06	17	22	39	0	6	0	6	0	0	0	0	6	0	30
Gilmore,	1905	Frank McQuitty,	[Wallace Gasque, Lic.]			'05	13	16	29	8	6	2	8	0	3	0	3	6	45
Greenville, White's Chapel,	1901	Allen J. Temples,	Moses G. Fleming, p.	'78	'05	19	32	51	12	0	0	0	0	0	0	0	0	0	2
Hartwell, Liberty,	1879	Moses H. Fleming,	Daniel J. Pearson, p.	'06	'06	15	21	36	0	90	45	57	102	20	28	2	30	0	35
Hasty, Mt. Green,	1899	John M. Davis,	William H. Graham, p.	'92	'90	45	57	102	20	28	2	30	0	1	0	1	28	0	50
Hendricks, Hebron,	1889	James S. Tisinger,	James C. Forrester, p.	'74	'06	15	16	31	3	0	0	0	0	0	0	0	0	0	25
Hoschton, 1st,	1892	Walter T. Shaw,	James C. Forrester, p.	'74	'06	28	40	68	6	6	2	8	0	2	0	2	6	0	30
" Macedonia,	1868	T. A. Emmett,	Christopher C. Ring, p.	'01	'03	17	31	48	0	0	0	0	0	5	4	9	0	0	40
Lawrenceville, New Trinity	1903	James W. Langley,																	
Liberty,	1904																		
Lifsey, Liberty,	1892	James A. Ring,	Gideon Horne, p.	'91	'04	15	17	32	0	2	0	2	0	0	0	0	2	0	30
Lindale,	1904	Mrs. Victoria A. Newton,	Howell E. Newton, p.	'89	'05	7	17	24	0	3	4	7	0	4	0	4	0	3	35

* Mission from Marietta Street Church, Atlanta.

CHURCHES		CLERKS		MINISTERS		MEMBERS						ADMITTED			REMOVED			BAPT.			
City or Town	Org.	Name	Name	Name	Ord.	C'd	Ma.	Fe.	To.	Ab.	C.	L.	To.	Di.	L.	De.	To.	Ad.	Inf.	Fam.	
Lovejoy, County Line,	1888	Miss Minnie Nash,	J. Newton Ewing, <i>p.</i>	'04 '06	'04	'06	10	19	29	3	0	1	1	0	2	0	2	0	0	0	10
Meansville, New Hope,	1888	Early Owen,	William H. Graham, <i>p.</i>	'92 '00	'92	'00	40	45	85	15	2	1	3	0	3	0	3	0	2	0	40
Medders, New Bethel,	1900						2	3	5												
" Williams Chapel,	1904						6	6	12												
Mineral Bluff,	1903						7	6	13												
Naylor, Pleasant Home,	1896						8	12	20												
Nichols,	1906						3	4	7												
North Rome,	1891						15	18	33												
Oakwood, Liberty,	1867	J. B. Mundy,	Andrew J. Lyle, <i>p.</i>	'83 '06	'83	'06	15	20	35	10	0	0	0	2	0	0	2	0	0	0	25
Ocee,	1900	R. E. Douglas,	Andrew J. Lyle, <i>p.</i>	'83 '02	'83	'02	27	25	52	8	3	1	4	0	0	0	0	3	0	0	30
Oxford, Sardis,	1888	Barnie E. Dial,	James C. Forrester, <i>p.</i>	'74 '88	'74	'88	34	66	100	5	5	1	6	0	1	19	20	5	0	0	60
Pearson, Union Hill,	1892	James A. Hodges,	Phillip F. Wilks, <i>p.</i>	'06 '06	'06	'06	35	50	85	17	6	6	12	0	0	2	2	6	0	0	35
Pine Level, Society Hill,	1887	J. R. Joiner,	G. W. Causey, <i>p.</i>	'02 '02	'02	'02	24	60	84	0	0	0	0	4	0	4	0	0	0	0	40
Powersville, Aiken's Chapel,	1875	Thomas J. Burden,	Wm. H. Graham, <i>p.</i>	'90 '04	'90	'04	21	22	43	11	2	4	6	1	0	0	1	2	0	0	25
Ritch, Antioch,	1900	F. M. Williamson,	Green N. Smith, <i>p.</i>	'89 '00	'89	'00	20	25	45	0	0	0	0	1	0	0	1	0	0	0	30
Riverdale,	1882																				
Roberta, Walker's Chapel,	1886	Henry C. Bowers,	G. W. Causey, <i>p.</i>	'02 '01	'02	'01	33	40	73					0	0	0	0	0	0	0	20
Rochelle, Asbury Chapel,	1892	Henry G. Quattlebaum,	Wilks H. Quattlebaum, <i>p.</i>	'93 '06	'93	'06	5	13	18	5	0	0	0	0	0	0	0	0	0	0	0
Rock Fence, New Hope,	1900	Thos. L. Johnson,	Moses G. Fleming, <i>p.</i>	'78 '00	'78	'00	15	20	35												
Seville, Willford,	1892	Mrs. Annie Conner,	Wilks H. Quattlebaum, <i>p.</i>	'93 '04	'93	'04	28	27	55	12	6	15	21	0	3	0	3	6	2	0	30
Stone Mt., Earnest Grove,	1904	Wm. J. Vincent,	Christopher C. Ring, <i>p.</i>	'01 '04	'01	'04	17	22	39	3	19	10	29	0	0	1	1	19	0	0	40
Suches, Pleasant Union,	1890	Thomas Harkins,	Augustus C. Perry, <i>p.</i>	'99 '05	'99	'05	15	22	37	11	1	0	1	0	0	0	0	0	0	0	30
Surrency, New Home,	1905	A. G. Eason,	Green N. Smith, <i>p.</i>	'89 '05	'89	'05	20	14	34	0	9	0	9	1	1	0	2	9	0	0	20
The Rock, Bethany,	1886	W. S. Black,	Wm. H. Graham, <i>p.</i>	'90 '89	'90	'89	28	30	58	15	1	0	1	0	1	0	1	0	0	0	30
Tucker, Union,	1901	Gray R. Lewis,	J. Newton Ewing, <i>p.</i>	'04 '06	'04	'06	11	16	27	2	0	0	0	0	0	1	9	10	0	0	20
Waycross, Whitehall,	1890	Miss Daisy Wilks,	Daniel J. Pearson, <i>p.</i>	'05 '06	'05	'06	54	67	121	24	9	0	9	1	1	1	3	9	0	0	50
Wenona, Athens,	1901	Miss N. J. Hamilton,					4	6	10												
Wier, Spriggs Chapel	1879																				
Wilsonville, Rocky Hill,	1898	Mrs. Sarah A. Sutherland,	W. F. Larisey, <i>p.</i>	'98 '06	'98	'06	21	35	56	9	11	8	19	2	0	0	2	11	0	0	30
Woodbury, Jones Chapel,	1894	A. S. Cox,	Gideon Horne, <i>p.</i>	'91 '91	'91	'91	66	83	149	0	9	0	9	1	4	0	5	9	0	0	50
Woodward Sta., Atlanta,	1889																				

NAME OF STATE ORGANIZATION: CONGREGATIONAL CONFERENCE OF GEORGIA, BRANCH OF THE GENERAL ASSOCIATION OF FLORIDA AND THE SOUTHEAST.

NAME OF CHURCH ADDED: Nichols.

NAME OF CHURCH CHANGED: Clark's Mills, to Gaillards.

NAME OF CHURCHES DROPPED: Fitzgerald; Leslie; Sibley; Sycamore.

CHURCHES: *Supplied by*, — Pastors by council, 0; pastors otherwise, 49; licentiates, 2; vacant, 16. Total, 67.

MINISTERS: Pastors by council, 0; pastors otherwise, 30. Total, 30. Without charge, 24. Total number of ministers, 54.

MEMBERSHIP: No. of males, 1,447; No. of females, 2,059. Total, 3,506.

Absent, 351. Additions, — on confession, 272; by letter, 140; Total, 412.

Removals, — death, 22; dismission, 74; revision, 40. Total, 136.

BAPTISMS: Adults, 254; infants, 11.

FAMILIES: 2,320.

SUNDAY SCHOOLS: Members, 1,869.

CHURCHES		SUNDAY SCHOOL		V. P. S.		BENEFICENCE						SALARIES, VALUES, ETC.							
Place	Superintendent	Mem.	Mem.	Foreign Miss.	Ed'n	Ch. Bldg	Home Miss.	A. M. A.	S. S.	Min. Aid	Other	Total	Home Exp.	Salary, etc.	Ch. Erec.	Value of Inv. Ch. Prop.	Inv. Funds	Amt. of Debt	
Lovejoy,	J. P. S. Nash,							\$2	\$	\$5	\$0	\$0	\$7	\$50	\$35	'86	\$1,000	\$0	\$0
Medders, N. B. 7,															100	'53	1,000	0	0
W. Chapel,																			
Mineral Bluff,																	300		
Naylor,																			
Nichols,																			
North Rome,																			
Oakwood,																			
Ocece,	J. H. Douglas,	60	0	0	0	0	1	1	0	0	0	1	1	20	40	75	800	0	0
Oxford,	R. E. Lee,						4					8	5	35	50	'99	1,000	0	0
Pearson,	Miss Molly Mills,	40	9	0	0	0	10	0	1	0	49	60	105	100	'90	1,000	0	0	
Pine Level,															46	'85	600	0	0
Powersville,															50		800	0	0
Ritch,	Rev. W. C. Carter,	20	0	0	0	0	3	0	0	1	0	4	62	62	62	400	0	0	
Riverdale,							1					2	300	65	1906	400	0	0	
Roberta,																			
Rochelle,																			
Rock Fence,															40		300		
Seville,																	500		
Stone Mountain,	W. N. Evans,	53	0	2	0	0	3	0	0	0	10	15	100	40	40		200		
Suches,	Wm. J. Vincent,	40	0	0	0	0	4	0	0	0	0	4	35	50					
Surrency,	Grant Harkins,	102	0	0	0	0	1	0	2	0	0	3	22	25	'93	700	0	0	
The Rock,	M. D. Tomberlin,	51	0	0	0	0	1	0	0	0	0	1	10	50	1905	300	0	0	
Tucker,	W. S. Black,	47	0	0	0	0	4	0	7	1	0	12	153	82	'86	1,000	0	0	
Waycross,															10	1900	1,000	0	0
Wenona,	J. E. W. Smith,	45	0	0	0	1	8	0	1	1	30	41	175	70	'96	800	0	0	
Wier,																			
Wilsonville,	John Davis,	35	0	0	0	0	6	0	0	0	17	23	40	40		200	0	0	
Woodbury,							5	0	0	2	0	7	0	85	'96	700	0	0	
Woodward Sta.,																	1,000		

YOUNG PEOPLE'S SOCIETIES: Societies, 6; members, 230.
 CONTRIBUTIONS: No. of churches contributing, 40. Foreign Missions, \$212; Education, \$54; Church Building, \$74; Home Missions, \$457; American Missionary Association, \$1,308; Sunday Schools, \$86; Ministerial Aid, \$44; Other, \$1,281. Total, \$3,516.

HOME EXPENSES: No. of churches reporting, 41; amount, \$10,926. INCREASE: Members, 252; Sunday School members, 145; Value of Property, \$22,730. DECREASE: Churches, 3; Benevolence, \$121; Home Expense, \$2,006; Amount of Debt, \$400.

For Fifth-Year Statistics see General Summaries.

HAWAII.

HAWAIIAN EVANGELICAL ASSOCIATION. OFFICERS: Rev. Henry H. Parker, Honolulu, moderator; Rev. Doremus Scudder, Honolulu, statistical secretary; Theodore Richards, Honolulu, treasurer. SESSION OF 1907: Kawaihaeo Church, Honolulu, May 25.

CHURCHES	CLERKS		MINISTERS			MEMBERS				ADMITTED			REMOVED			BAPT.				
	City or Town	Org.	Name	Name	Ord.	C'd	Ma.	Fe.	To.	Ab.	C.	L.	To.	Di.	L.	De.	To.	Ad.	Inf.	Fam.
Ewa, <i>Japanese</i> ,	1896	Ryuzaburo Horii,	Kametarō Maeda, <i>Lic.</i>		'06	30	6	36	2	16	0	16	0	0	0	0	0	0	16	0
Haiuku,	1875	S. K. Mokekai,	Isaac D. Iaea, <i>p. c.</i>		'03	31	18	31	0	8	0	8	0	0	2	1	8	0	9	0
Hakalanu,	1865	S. W. A. Kallehoi,	Job N. Kamoku, <i>S. p.</i>		'76	'06	15	14	29	0	0	0	0	2	0	0	2	0	0	0
Halawa,	1855	Dea. John Pilce,	John Kaalouahi, <i>p. c.</i>		'89	'89	44	33	77	0	7	0	0	0	0	0	0	0	4	16
Hana,	1837	Rev. L. B. Kaunuehiwa,	L. B. Kaunuehiwa, <i>p. c.</i>		'03	'03	36	34	70	10	0	0	0	0	0	0	0	0	0	3
Hanaiei, Waioli,	1835	Dea. S. W. Kausuoe,	David P. Mahihila, <i>p. c.</i>		'92	'05	65	44	109	6	0	0	0	3	1	0	4	1	0	64
Hanaepepe,	1900	Mrs. Emma Ohoeka,	Joseph K. Mahi, <i>S. p.</i>		'98	'05	7	13	20	6	0	6	0	2	0	0	2	2	1	0
Hauula,	1863	David K. Kaapu,	S. D. Nuihiwa, <i>p. c.</i>		'97	'07	33	34	67	5	3	0	3	0	2	0	0	0	9	9
Hilo, Haili,	1825	Samuel Kafilikane,	Stephen L. Desha, <i>p. c.</i>		'85	'89	92	119	211	1	24	1	25	2	1	0	3	5	10	10
" Foreign,	1867	L. C. Lyman,	{ Curtis E. Shields, <i>Pres.</i>		'00	'06	45	9	54	19	2	1	3	2	1	0	3	2	0	0
" <i>Japanese</i> ,	1892	Taijuro Sato,	Kwan Higuchi, <i>p. c.</i>		'06	'06	45	9	54	19	2	1	3	2	1	0	3	2	0	0
" <i>Portuguese</i> ,	1890	Antonio de Mattos,	Ernest G. da Silva, <i>p.</i>		'99	'02	64	57	121	19	3	0	3	0	5	0	5	0	14	52
" <i>Chinese</i> ,	1901	Ho Tsz Tsung,	{ Ho Tsz Tsung, <i>Lic.</i>		'06	15	1	16	2	0	0	0	0	0	2	0	0	2	0	1
Honokaa, East Hamakua,	1880	S. B. K. Haina, Paunilo,	C. M. Kamakawioole, <i>p. c.</i>		'88	'88	36	46	82	0	6	0	6	1	1	1	3	0	5	0
Honokohau,	1880	George Kaulii, Lahaina,	{ George M. Kanaulaleua, <i>p. c.</i>		'07	'06	9	9	18	0	0	0	0	0	0	0	0	0	0	0
Honolulu, Kawaihaeo,	1819	David L. Ai,	Henry H. Parker, <i>p. c.</i>		'63	'63	335	254	589	10	27	2	29	5	1	0	6	3	25	600
" Kaunakapili,	1838	S. K. Kaunakapili,	{ William N. Lono, <i>p. c.</i>		'75	'01	104	100	204	4	17	2	19	3	5	0	8	3	19	0
" "	1867	Rev. William K. Poni,	{ Henry K. Poepeo, <i>asst. p.</i>		'03	'03	35	38	73	20	9	0	9	1	0	0	1	0	3	3
" Fort st., <i>Chinese</i> ,	1879	Rev. Eugene Siu,	William K. Poni, <i>p. c.</i>		'92	'00	108	70	178	16	7	2	9	4	3	1	8	6	12	47
" Central Union,	1887	William W. Hall,	Edward W. Thving, <i>p. c.</i>		'96	'06	368	615	983	108	15	13	28	9	59	46	114	4	12	450
" <i>Portuguese</i> ,	1892	Augusto H. R. Vieira,	J. Walter Sylvester, <i>p.</i>		'90	'91	34	42	76	6	5	0	5	1	1	0	2	0	5	100
" Nuuanu st., <i>Japanese</i> ,	1904	Naoyichi Shinawara,	Antonio V. Soares, <i>p. c.</i>		'03	'06	75	38	113	41	8	3	11	3	0	0	4	8	1	0
" Makiki, <i>Japanese</i> ,	1904	Shiro Sokabe,	{ Kinsaku Yanaguchi, <i>Lay.</i>		'06	'06	67	22	89	7	17	6	23	0	0	0	0	23	0	0
Honouu, <i>Japanese</i> ,	1849	Enoka K. Kuaa,	{ Takie Okumura, <i>Lic.</i>		'94	'04	30	18	48	11	18	1	19	1	0	0	1	18	8	54
Hookena, Pukaana,	1887	Eddie K. Iona,	{ Shiro Sokabe, <i>Lic.</i>		'04	'04	50	52	102	0	0	0	0	0	0	0	0	0	0	0
" "	1853	William P. Hana,	John Keala, <i>p. c.</i>		'04	'04	11	14	25	5	0	0	0	0	0	0	4	0	0	0
Hoopuloa, Miloli,	1880	Mrs. K. Kapela,	John Keala, <i>p. c.</i>		'04	'04	16	18	34	0	0	0	0	0	0	0	0	0	0	0
" Kaohē,	1865	Solomon T. Piihonia,	John Keala, <i>p. c.</i>		'05	'05	20	14	34	0	4	1	5	2	0	0	0	0	4	0
Kaanapali,	1865	Mrs. K. Kapela,	David N. Opanui, <i>p. c.</i>		'03	'06	18	17	35	1	0	0	0	3	0	0	3	0	0	0
Kahakuloa,	1825	S. H. Kamilaokalani,	D. W. K. White, <i>S. p.</i>		'07	'06	4	7	11	0	3	0	3	0	0	0	0	0	3	3
Kahului,	1867	Mrs. Joe Kiaba,	George M. Kanaulaleua, <i>p. c.</i>		'83	'06	45	25	70	0	0	1	1	2	0	0	0	2	0	1
Kailua, Ist,	1865	Solomon T. Piihonia,	John E. Dodge, <i>p.</i>		'04	'06	62	59	121	7	6	0	6	2	0	3	5	1	3	5
" Kekaha,	1865	S. K. Kaunaniua,	Albert S. Baker, <i>S. p.</i>		'76	'02	43	29	72	0	18	0	18	3	0	0	3	1	5	0
Kalapana,	1866	S. K. Kaunaniua,	Job N. Kamoku, <i>p. c.</i>		'92	'05	35	26	61	2	10	8	18	2	2	0	2	0	4	2
Kalaupapa, Silosama,			David Kaai, <i>p. c.</i>																	

a Pahoā.

CHURCHES	SUNDAY SCHOOL	BENEFICENCE										SALARIES, VALUES, ETC.						
		Members	Young People's Societies, Mem.	Foreign Missions	Education	Church Bldg.	Home Missions	Am. Miss. Association	Cong. S. S. and Pub. Soc.	Ministerial Aid	Other Charities	Total	Home Expenditure	Salary, etc.	Date Election of Church	Property Value Church	Investment Funds	Amt. of Debt
Ewa,		2	27	\$0	\$0	\$0	\$0	\$0	\$0	\$0	\$0	\$0	\$0	\$20	\$1,500	\$0	\$0	
Haiuku,	Kamehara Maeda,	52	42	0	0	0	0	0	0	0	0	0	0	300	75	1,500	168	
Hakalan,	Moses M. Kahiapo,	27	0	0	0	0	0	0	0	0	0	0	0	412	12	65	400	
Halawa,	S. W. A. Kahihoa,	100	50	0	0	0	0	0	0	0	0	0	0	300	59	1,200		
Hana,	Solonon Fuller,	90	61	0	0	0	0	0	0	0	0	0	0	375	360	43	9,000	
Hanaiei,	D. K. Waibeahu,	186	60	6	0	0	0	0	0	0	0	0	0	127	300	38	1,000	
Hanapepe,	Dea. S. W. Kauanoa,	30	15	0	0	0	0	0	0	0	0	0	0	24	30	400		
Hauula,	Mrs. Emma Onocea,	52	37	7	0	0	0	0	0	0	0	0	0	21	30	400		
Hilo, Hali,	David K. Knapu,	142	110	0	0	0	0	0	0	0	0	0	0	105	300	97	5,000	
" Foreign,	S. Kahiikaane,	110	27	0	0	0	0	0	0	0	0	0	0	1,200	500	57	15,000	
" Japanese,	Mrs. Luthier Severance,	785	0	0	0	0	0	0	0	0	0	0	0	2,000	97	20,000		
" Portuguese,	Rev. Kwan Higuchi,	97	23	0	0	0	0	0	0	0	0	0	0	520	91	3,000	95	
" Chinese,	James H. Barron,	54	0	6	0	0	0	0	0	0	0	0	0	1,000	91	5,000		
Honokaa,	L. Ah Hip,	160	31	0	0	0	0	0	0	0	0	0	0	492	1901	4,000		
Honokohau,	W. N. Purdy,	35	0	2	0	0	0	0	0	0	0	0	0	480	700			
Honolulu, Kaw.,	David Kapaku,	351	78	150	0	0	0	0	0	0	0	0	0	240	1906	1,500	50	
" Kaunakapili,	Mrs. May Wilcox,	213	85	25	0	0	0	0	0	0	0	0	0	1,000	42	50,000		
" Kaibi & M.,	S. K. Kamatopili,	180	73	0	0	0	0	0	0	0	0	0	0	1,080	1900	25,340	46,272	
" Fort st.,	Rev. W. K. Pogi,	510	25	18	0	0	0	0	0	0	0	0	0	200	79	15,000		
" Central Un.,	Arthur M. Merrill,	743	56	2,114	0	0	0	0	0	0	0	0	0	2,334	42	50,000		
" Portuguese,	Rev. Edward B. Turner,	150	55	45	0	50	0	0	0	0	0	0	0	1,200	96	16,000		
" Nuuanu st.,	William A. Bowen,	60	12	2	0	0	0	0	0	0	0	0	0	928	540	7,000		
" Makiki,	Shimezo Masuda,	142	34	18	0	0	0	0	0	0	0	0	0	588	1906	7,000		
Honoumu,	Kakichi Morimatsu,	0	0	0	0	0	0	0	0	0	0	0	0	37	689	7,000		
Hookena, Puk.,	Thomas N. Haae,	185	0	4	0	0	0	0	0	0	0	0	0	390	420	1,500		
" Kahohe,	S. M. Kuaimoku,	38	38	0	0	0	0	0	0	0	0	0	0	28	282	180	49	900
Hoopuloa,	David W. Polina,	36	0	0	0	0	0	0	0	0	0	0	0	26	25	95	250	
Huele,	W. E. K. Maikai,	49	50	1	0	0	0	0	0	0	0	0	0	7	400			
Kaanapali,		36	0	0	0	0	0	0	0	0	0	0	0	3	5	240	73	600
Kahaikuloa,		48	49	0	0	0	0	0	0	0	0	0	0	0	0	600		
Kahului,		25	0	1	0	0	0	0	0	0	0	0	0	0	105	156	700	
Kailua, 1st,	S. H. Kaulaokalani,	65	72	1	0	0	0	0	0	0	0	0	0	1,200	1907	5,900	65	
" Kekaha,	Samuel W. Kaunuloa,	127	6	4	6	0	0	0	0	0	0	0	0	21	36	300		
Kalapana,	John Kaana,	58	78	5	139	0	0	0	0	0	0	0	0	139	65	850		
Kalapapa,	S. K. Kaunamano,	65	72	8	0	45	0	0	0	0	0	0	0	55	300	70	1,000	

CHURCHES	SUNDAY SCHOOL		Y. P. S.		BENEFICENCE					SALARIES, VALUES, ETC.								
	Place	Superintendent	Mem.	Mem.	Foreign Miss.	Ed'n Bdg	Ch. Home Miss.	Home A. M. S. S. A.	Min. Aid	Other	Total	Home Exp.	Salary, etc.	Ch. Erec.	Value of Ch. Prop.	Inv. Funds	Amt. of Debt	
Kamuela,	T. S. K. Nakaneha,		42	92	\$7	\$0	\$0	\$7	\$0	\$0	\$14	\$455	\$360	57	\$3,000			
Kapaa,	Charles K. Haac, Kealia,		35	44	0	0	0	20	0	0	20	453	300	95	700			
Kaupo,	L. Aaron Kanac,		83	29	0	0	0	0	0	0	0	0	180	59	3,000			
Kealakekua, L.,	Samuel Iioomanawanui,		30	0	1	0	0	10	4	0	15	165	120	66	800			
Central K.,	James Kamakaiwi,	iii	90	0	21	20	60	88	30	15	252	88	1,500	59	3,000			
Keane & N.,	Mrs. A. Napihaa,		46	59	2	0	0	2	0	0	4	285	240	66	3,000			
Keathou,	J. W. K. Lelewi,		58	0	1	0	0	5	0	0	6	0	300	1,000				
Keokea, Ist,			30	0	0	0	0	1	0	0	0	0	300	4,000				
" Chinese,	Mrs. C. How Fo,		18	0	2	0	0	3	0	0	5	0	578	1,500				
Kilauea,	William Huddy,		58	0	0	0	0	0	0	0	160	495	300	500				
Kipahulu,	S. K. Pupahi,		57	32	8	0	15	10	0	0	43	310	240	74	2,000			
Kohala, Ist,	Mrs. Tamar Hussey,		80	0	3	0	250	15	12	0	280	766	420	55	6,275			
" Union,	Mrs. B. D. Bond,		35	0	28	8	0	15	0	0	51	1,400	1,200	1,000				
" Chinese,	U Cho Ping,		30	0	0	0	0	46	0	0	46	172	516	82	5,000			
" Japanese,	Nobuharu Washiyama,		64	0	2	0	0	3	0	0	5	500	588	96	3,500			
Kofoa, Union,	Mrs. Henry Blake,		50	0	0	0	0	20	0	0	20	250	100	5,000			100	
" Japanese,																		
Kukuihaele,	Kirinishi Shiraiishi,		18	0	2	0	0	1	0	0	3	0	0	0	0			
Lahaina,	G. W. Kauwenaole,		123	51	6	0	0	25	0	0	31	1,040	720	97	15,000			
Lanai,			15	0	0	0	0	0	0	0	0	0	1903	2,000				
Laupahoehoe,	S. D. Konia, Papaaloa,		82	0	0	0	148	0	95	0	243	146	168	1904	800			
Lihue, Ist,	William H. Rice, Jr.,		125	40	0	0	0	65	0	0	65	380	360	66	500			
" Union,	Rev. John M. Lydgate,		30	0	37	0	0	20	0	0	57	820	600	1900	15,000			
" Japanese,	S. Iwasaki,		82	0	3	0	0	2	0	0	5	80	600	1,000				
Makawao,	Mrs. T. Awana,		25	0	2	0	0	2	0	0	4	48	420	3,000				
Makawali,	T. Miyamori,		38	0	0	0	0	0	0	0	0	0	60	400				
Makenua,	J. M. Napulou,		23	28	1	0	0	1	0	0	2	75	60	32	400			
" Kanaio,	Guy S. Goodness,		35	29	2	0	0	3	0	0	5	0	60	56	400			
Nahiku,	J. K. Mawao,		34	15	0	0	0	0	0	0	0	172	120	67	1,500			
Napoopoo,	Miss Ella H. Paris, ^a		112	0	0	0	0	20	0	0	20	216	52	3,000			241	
Olaa, Ist,	Joseph K. Kahaka,		18	0	0	0	0	0	0	0	0	0	21	93	400			
" Japanese,																		
Olowahu,	J. Wahiesla,		25	0	0	0	0	0	0	0	0	30	132	95	1,000			
Onomea,	John Walhee,		23	0	0	0	0	0	0	0	24	17	8	78	300			
Pahoa, Opihikao,	James K. Kanuha,		27	0	0	0	0	20	0	3	23	6	25	72	400			
Paia, Opunaha,	Samuel Kaulupali,		36	0	0	0	48	15	2	5	70	13	65	600				
Paia & M., For'gn	Duncan B. Murdock,		45	0	460	0	0	0	0	0	115	575	1,500	89	10,000			
" Hawaiian,	John Kahua,		70	51	6	0	16	5	0	0	27	650	300	1902	3,000			
" Japanese,	J. Fukuda,		50	0	3	0	0	2	0	0	5	0	0	0	0			
" Portuguese,	Rev. M. G. Santos,	iii	16	0	5	0	0	2	0	0	5	41	900	1906	1,000			

^a Kealakekua.

CHURCHES	CLERKS		MINISTERS		Ord.	C'd	MEMBERS						ADMITTED				REMOVED				BAPT.			Fam.
	City or Town	Org.	Name	Name			Ma.	Fe.	To.	Ab.	C.	L.	To.	Di.	L.	De.	To.	Ad.	Inf.					
Papaikou, <i>Japanese</i> ,			Rev. M. Saito,	Masakuni Saito, <i>p.</i>	'90	'05	9	63	15	12	5	17	0	15	0	15	12	0						
Pearl City, <i>Ewa</i> ,			1834 Noah N. Uahi,	Solomon K. Ohi, <i>p. c.</i>	'89	'06	56	49	105	3	47	0	47	0	2	0	13	9						
Pelekunu & Wailau,			1887				17	14	31															
Pukoo, Kalaehala,							49	68	117	0														
Punene, <i>Japanese</i> ,							5	1	6	0														
Waialua, Ist,			1837 John Kauwahu, Haleiwa,		'94	'06	46	40	86	0	2	0	2	0	0	0	0	6						
" <i>Japanese</i> ,					'03	'05	11	4	15	0	5	0	5	0	3	0	5	0						
Waimae,			1844 Solomon Mapu,	[Kakuna Inagaki, <i>Lic.</i>]	'76	'00	22	20	42	3	0	0	0	1	0	0	1	0						
Waihee,			1844 R. J. K. Nawahine,	Solomon P. Kaata, <i>p. c.</i>	'72	'74	12	13	25	0	0	0	0	0	0	0	0	0						
Waikane,			1846 F. Leialoha,	Obed Nawahine, <i>p. c.</i>	'92	'04	33	23	56	0	1	0	1	2	0	0	2	0						
Wailuku, Kaahumahu,			1838 Den. J. K. Kaookole,	Moses Kuikahi, <i>p. c.</i>	'92	'01	25	28	53	1	0	0	1	0	0	1	0	0						
" <i>Union</i> ,			1838 J. K. Paleka,	John Nua, <i>p. c.</i>	'92	'01	12	15	27	0	0	0	0	0	0	0	0	0						
" <i>Union</i> ,			1867 C. E. Copeland,	Rowland B. Dodge, <i>p.</i>	'05	'05	9	9	18	0	5	12	17	0	1	0	1	2						
" <i>Chinese</i> ,			1891 Miss Charlotte L. Turner,	[Ting Ah Ling, <i>Lic.</i>]	'90	'00	23	5	28	3	5	0	5	2	3	0	5	0						
" <i>Japanese</i> ,			1896 Rev. G. Tanaka,	[Giehi Tanaka, <i>p.</i>	'94	'98	17	2	19	0	1	3	4	0	4	2	6	1						
Waimanalo & Kaneohe,			1843 John Kepano, Heeta,				28	38	66	16	1	0	1	2	0	7	9	0						
Waimae, Ist,			1825 J. K. Kapuniui,				31	42	73	8	26	1	27	0	0	1	1	9						
" <i>Union</i> ,			Thorwald Brandt,	J. K. Mahi, <i>p. c.</i>	'89	'06	5	5	30	8	11	4	15	0	2	4	6	11						
" <i>Chinese</i> ,			1906 Leong Pab Ooi,	Charles D. Milliken, <i>p. a</i>	'92	'04	03	25	5	30	8	11	4	15	0	2	4	6						
Waiohine, Ist,			1842 Young K. Kaapa,	[Yee Kui, <i>Lic.</i>]	'06	'37	38	75	0	0	0	0	5	0	0	5	0	0						
" Kapaliuka,			1842 J. W. Kuaimoku,	David M. Kuahii, <i>Lic.</i>]	'06	'11	19	30	0	0	0	0	0	0	0	0	0	0						
Waipio, West Hanakua,			Samuel Kamae,	C. M. Kamakawiuole, <i>p. c.</i>	'88	'05	23	33	56	0	4	0	4	1	0	0	1	2						

a Kekaha.

NAME OF STATE ORGANIZATION: HAWAIIAN EVANGELICAL ASSOCIATION.

CHURCHES: *Supplied by*, — Pastors by council, 48; pastors otherwise, 13;

licentiates, 15; supplies, 16; vacant, 5. Total, 97.

MINISTERS: Pastors by council, 42; pastors otherwise, 12; supplying

churches, 3. Total, 57. Without charge, 26. Total number of min-

isters, 83.

MEMBERSHIP: No. of males, 3,336; No. of females, 3,292. Total, 6,628.

Absent, 480. *Additions*, — on confession, 488; by letter, 115. Total,603. *Removals*, — death, 115; dismissal, 143; revision, 68. Total,

326.

BAPTISMS: Adults, 228; infants, 352.

SUNDAY SCHOOLS: Members, 7,287.

CHURCHES		SUNDAY SCHOOL			V. P. S.			BENEFICENCE					SALARIES, VALUES, ETC.					
Place	Superintendent	Mem.	Mem.	Foreign Miss.	Ed'n B'dg	Ch. B'dg	Home Miss.	A. M. A.	S. S.	Min. Aid	Other	Total	Home Exp.	Salary, etc.	Ch. Erec.	Value of Ch. Prop.	Inv. Funds	Am't. of Debt.
Papaikou,	Rev. M. Saito,	16	15	\$0	\$0	\$0	\$0	\$0	\$0	\$0	\$0	\$0	\$231	\$528	\$1,000			
Pearl City,	D. A. Kaaihua,	67	47	0	0	0	0	0	35	0	0	35		25	1,000			
Pekukou & W.,		90																
Pukoo,		45	30	0	0	0	0	0	0	0	0	0		300	2,000			
Puunene,				0	0	0	0	0	0	0	0	0		300	3,000			
Waialua, 1st,	S. K. Mahoe, Haleiwa,	55	11	0	0	0	0	0	0	0	0	0		420	600			
" Japanese,																		
Waianae,	Solomon Mapu,	25	22	6	0	0	0	40	0	0	10	56	372	360	1,000			
Waihee,	R. J. K. Navahine,	35	21	10	0	0	0	10	0	0	0	20	335	120	2,000			
Waikane,	J. Kaoheloahu,	127	45	0	0	0	0	104	0	0	0	104	766	36	1,400			
Wailuku, K.,	William E. Saffery,	75	27	3	0	0	0	3	0	0	0	6	575	340	5,600			
"	Mrs. K. Kamahele,	36	56	2	0	0	0	3	0	0	0	5	125	60	2,500			
" Waikapu,	Rowland B. Dodge,	10	27	2	0	0	0	19	0	0	0	21	220	1,500	1,200			
" Union,	Miss C. L. Turner,	30	0	4	0	0	0	5	0	0	0	9	54	420	1,901			
" Chinese,	Rev. G. Tanaka,	45	25	3	0	0	0	2	0	0	0	5	203	696	1,907			
" Japanese,	John Kaneko,	56	0	0	0	0	0	0	0	0	0	0	356	168	1,000			
Waimanalo & K.,	Heeia,	104	46	0	0	0	0	20	20	0	0	40	302	183	1,000			
Wainaea, 1st,	J. K. Kapuniui,													1,400	35	5,000		
" Union,	Rev. Charles D. Mililiken,	80																
" Chinese,	Mrs. Yee Kui,	22	0	5	0	3	0	5	4	0	0	17	444	300	300			
Waiohinu, 1st,	John K. Kekaula,	119	114	0	0	0	0	2	0	0	0	2	75	300	5,000			
" Kapaliuka,	Mrs. Mii Pipala,	29	0											40	1,000			
Waipio,	R. K. Makekau,	63	0	0	0	0	0	7	2	0	0	9	27		500			

YOUNG PEOPLE'S SOCIETIES: Societies, 50; members, 2,222.
 CONTRIBUTIONS: No. of churches contributing, 71. Foreign Missions, \$3,057; Education, \$173; Church Building, \$685; American Missionary Association, \$3,140; Sunday Schools, \$241; Ministerial Aid, \$65; Other, \$3,959. Total, \$11,320.
 HOME EXPENSES: No. of churches reporting, 67; amount, \$47,615.
 INCREASE: Churches, 5; Members, 154; Sunday School members, 643; Home Expense, \$3,945; Value of Property, \$60,269; Amount of Debt, \$73.
 DECREASE: Benevolence, \$1,529.

[For Fifth-Year Statistics see General Summaries.

IDAHO.

GENERAL ASSOCIATION OF THE CONGREGATIONAL CHURCHES AND MINISTERS OF: Organized Jan. 24, 1894. OFFICERS: Rev. H. A. Lee, Weiser, moderator; Rev. B. R. Wright, Boise, statistical secretary and treasurer. SESSION OF 1907: Weiser, Oct. 1-3.

CHURCHES		CLERKS		MINISTERS		MEMBERS				ADMITTED				REMOVED				BAPT.		
City or Town	Org.	Name	Name	Ord.	C'd	Ma.	Fe.	To.	Ab.	C.	L.	To.	Di.	L.	De.	To.	Ad.	Inf.	Fam.	
Boise,	1891	Mrs. W. J. Campbell,	George E. Paddaek, p.	'85	'05	82	162	244	13	27	56	83	1	6	0	7	18	3	160	
Burke,	1902	Chester H. Abeling,		'05	'06	11	25	36	13	1	8	9	0	0	0	0	0	0	30	
Challis,	1892	Mrs. Kate Cameron,	Allen J. Hoar, p.	'05	'06	9	39	48	7	3	4	7	0	2	3	5	7	0	200	
Clark Fork,	1903	Mrs. Ella Cassart,	Victor W. Roth, p.	'85	'06	1	4	5	0	0	0	0	0	0	0	0	0	0	22	
Council,	1901	Mrs. Maude Gregg,	Howard C. Stover, p.	'06	'05	9	27	36	6	8	1	9	1	0	1	1	1	1	300	
Genesee,	1888	Dea. Wm. E. English,	Charles H. Nellor, p.	'01	'07	15	41	56	0	0	0	0	0	7	12	19	0	0	35	
Gibbonsville,	1902																			
Hope,	1891	Miss Frances R. French,	Sherman H. Herbert, p.	'06	'06	10	17	27	5	3	6	9	1	0	0	1	3	1	90	
Indian Valley,	1897	Mrs. Nettie McDowell,	Howard C. Stover, p.	'06	'05	1	8	9	3	0	0	0	0	0	0	0	0	0	40	
Kellogg,	1902	Mrs. Adelaide M. Vance,	Thomas F. May, p.	'97	'06	9	19	28	3	5	3	8	0	0	0	0	1	10	250	
Lewiston,	1904	Mrs. F. A. Dole,	Samuel B. Chase, p.	'98	'05	15	41	56	12	5	18	23	1	0	0	1	1	0	75	
Meadows,	1906	Miss Anna Hoover,		'7	'20	27	3	16	11	27	0	0	0	0	0	0	7	0	60	
Mountain Home,	1892	Mrs. Ora Reynolds,	Charles E. Mason, p.	'85	'07	39	69	108	28	13	11	24	2	0	0	2	6	3	78	
Mullan,	1901	Mrs. T. D. Anno,		'1	'8	9	3	0	4	4	1	4	16	21	0	0	0	0	50	
New Plymouth,	1901	Dea. Fred P. French,	Clyde W. Greenlee, p.	'00	'05	37	61	98	24	11	18	29	0	0	0	0	0	0	50	
Nora, <i>Swedish</i> , Troy,	1892																			
Pearl,	1892	Mrs. Lulu Von Harten,	George R. Martin,	'00	'07	3	15	18	12	1	0	1	0	4	0	4	0	0	45	
Pocatello,	1886	Frederick P. Holt,	Frank E. Whitham, p.	'89	'05	53	91	144	28	12	16	28	4	1	4	9	13	14	100	
Priest River,	1901																			
Rosetta,	1904	George F. Wasan,	[Enoch R. Aubrey, M.P.]	'91	'05	2	2	4	0	0	0	0	0	0	3	3	0	0	15	
Summit,	1903	Mrs. Myrtle Childs,	[Enoch R. Aubrey, M.P.]	'91	'05	3	7	9	3	0	0	0	0	0	6	0	6	0	12	
Thornnton, Hope,	1904	Mrs. Mabel C. Green,	Sherman H. Herbert, p.	'06	'06	4	8	12	2	1	0	1	1	0	0	1	1	0	15	
Wallace,	1898																			
Weiser,	1893	J. Raley Ayers,	George W. Rexford, p.	'88	'05	66	113	179	0	11	15	26	1	11	0	12	0	2	130	
Westlake,	1903	C. B. Stewart,		'1	'6	7	0	0	0	0	0	0	0	6	0	6	0	0	7	

NAME OF STATE ORGANIZATION: GENERAL ASSOCIATION OF THE CONGREGATIONAL CHURCHES AND MINISTERS OF IDAHO.
 NAME OF CHURCHES ADDED: Meadows.
 NAME OF CHURCH DROPPED: Wardner.
 CHURCHES: *Supplied by*, — Pastors by council, 0; pastors otherwise, 18; vacant, 7. Total, 25.
 MINISTERS: Pastors by council, 0; pastors otherwise, 16. Total, 16.
 Without charge, 10. Total number of ministers, 26.
 MEMBERSHIP: No. of males, 428; No. of females, 870. Total, 1,298. Absent, 165. *Additions*, — on confession, 117; by letter, 171. Total, 288.
Removals, — death, 13; dismission, 47; revision, 38. Total, 98.

CHURCHES		SUNDAY SCHOOL				BENEFICENCE										SALARIES, VALUES, ETC.				
Place	Superintendent	Members	Young People's Societies, Mem.	Foreign Missions	Education	Church Bldg.	Home Missions	Am. Miss. Association	Cong. S. Soc. and Pub. Soc.	Minister's Aid	Other Charities	Total	Home Expenditure	Salary, etc.	Date Erection of Church	Value Church Property	Investment Funds	Amt. of Debt		
Boise,	Geo. E. Prout,	225	65	\$08	\$7	\$107	\$15	\$3	\$0	\$105	\$305	\$4,000	\$1,800	'96	\$14,000	\$0	\$2,000			
Burke,	Mrs. J. C. Bushnell,	46	37	0	10	3	0	5	0	0	18	460	400	1902	1,000	0	0			
Clallis,	Mrs. Kate Cameron,	75	39	5	5	55	2	0	4	0	73	440	450	'92	850	0	0			
Clark Fork,	Frank Cassart,			0	0	7	0	4	0	2	83	375	600	1903	2,750	0	0			
Council,	Dr. Frank E. Brown,			0	0	3	0	0	0	0	8	876	750	'90	2,500	0	0			
Genesee,	Mrs. Leon Follert,	122	21	0	0	5	0	0	0	0	0	0	0	0	500	0	0			
Gibbonsville,	J. G. Benchley,	65	0	31	0	14	0	0	0	4	49	350	600	600	600	0	0			
Hope,	Mrs. Hettie McDowell,			0	0	0	0	0	0	7	45	1,025	1,000	1905	3,700	0	0			
Indian Valley,	C. J. Powell,	90	0	0	0	18	0	20	0	100	109	500	1,000	1907	1,500	0	0			
Kellogg,	M. D. Mills,	60	0	0	0	7	0	2	0	0	0	380	800	800	0	0	0			
Lewiston,	A. B. Lucas,			0	0	56	4	8	0	45	150	1,071	1,868	1903	6,000	0	0			
Meadows,	R. B. Hilborn,	202	76	24	13	0	0	0	0	0	0	640	600	1901	1,800	0	0			
Mountain Home,	C. T. Underwood,	65											700	1901	5,000	0	0			
Mullan,	Mrs. J. K. Sheldon,	200	50	19	10	18	0	7	3	22	79	800	1,500	1901	1,500	0	150			
New Plymouth,	Nora, <i>Svedish</i> ,																			
Pearl,	Rev. Geo. R. Martin,	50	0	0	0	0	0	0	0	0	0	216	750	1902	2,000	0	0			
Pocatello,	Judge D. W. Standrad,	38	35	0	10	28	0	0	0	15	88	2,400	1,500	1904	18,000	0	2,650			
Priest River,																				
Rosetta,	Mrs. G. W. Wynman,	25	0	0	0	3	0	3	0	0	6	225	225	1904	3,000	0	0			
Summit,	Elizabeth Morris,	23	0	0	0	5	0	2	0	6	13	135	225	1904	1,500	0	175			
Thornton,	W. A. McMurray,	25	0	5	0	4	0	0	0	0	9	100	100	100	0	0	0			
Wallace,																				
Weiser,	E. J. Keller,	75	43	7	0	105	0	16	0	4	132	1,517	1,000	'93	7,000	0	0			
Westlake,																				

P, Free use of parsonage.

BAPTISMS: Adults, 58; infants, 34.
 FAMILIES: 1,885.
 SUNDAY SCHOOLS: Members, 1,626.
 YOUNG PEOPLE'S SOCIETIES: Societies, 8; members, 424.
 CONTRIBUTIONS: No. of churches contributing, 15. Foreign Missions, \$194; Education, \$2; Church Building, \$65; Home Missions, \$498; American Missionary Association, \$21; Sunday Schools, \$70; Ministerial Aid, \$7; Other, \$310. Total, \$1,167.
 HOME EXPENSES: No. of churches reporting, 19; amount, \$15,625.
 INCREASE: Members, 178; Benevolence, \$243; Value of Property, \$4,325.
 AMOUNT OF DEBT, \$1,375.
 DECREASE: Sunday School members, 97; Home Expense, \$1,737.

For Fifth-Year Statistics see General Summaries.

CHURCHES	SUNDAY SCHOOL			BENEFICENCE						SALARIES, VALUES, ETC.								
	Members	Young People's Mem.	Societies, Mem.	Foreign Missions	Education	Church Bldg.	Home Missions	Am. Miss. Association	Conf. & Pub. Soc.	Ministerial Aid	Other Charities	Total	Home Expenditure	Salary, etc.	Date Erection of Church	Value Church Property	Investment Funds	Amr. of Debt
Abingdon,		114	47	\$44	\$0	\$10	\$48	\$0	\$5	\$0	\$30	\$137	\$1,400	\$1,000	'66	\$8,000	\$0	\$0
Albion,		125	60	84	0	5	118	10	9	0	36	262	1,081	875	1904	12,000	0	960
Algonquin,		100	50	35	0	8	8	0	5	0	0	56	560	520	'89	4,200	0	600
Albright,		55	19	4	0	0	0	0	0	4	0	8	100	52	'85	500	0	0
Alton,		334	334	38	63	38	150	116	36	18	2,166	2,921	2,771	1,500	1902	21,000	0	0
Alto Pass,		121	50	0	0	0	0	0	0	0	13	13	765	450	'96	4,000	0	300
Amboy,		182	47	82	4	5	20	20	0	0	174	305	1,623	1,000	'66	12,000	1,000	0
Anawan,		35	0	0	0	0	0	0	0	0	17	17	60	1,500	'65	3,000	0	0
Ashkum,		73	25	14	2	2	17	2	13	0	90	140	912	1,500	'74	6,000	0	0
Atkinson,		109	14	7	4	3	5	5	1	4	49	82	1,062	1,600	'61	5,500	0	0
Aurora, Ist.		299	100	252	89	68	122	78	27	36	283	955	3,273	1,700	'56	25,000	0	2,700
Avon,		270	65	344	2	26	563	30	23	0	467	1,480	4,545	2,000	'90	40,000	0	0
Bartlett,		143	30	2	2	2	19	0	4	0	9	38	766	1,750	'60	4,000	0	0
Batavia,		65	0	0	0	0	0	0	0	0	0	0	208	165	'75	1,500	0	0
Beardstown,		125	20	100	6	4	12	28	0	0	50	200	1,635	1,000	'56	20,000	0	0
Beecher,		250	70	0	0	50	0	0	0	0	25	75	1,800	1,000	'50	15,000	0	1,000
Belvidere,		67	0	0	0	0	0	0	0	0	0	0	500	400	1904	5,000	0	1,000
Beverly,		116	25	13	0	3	19	1	2	1	9	48	4,652	800	1906	9,000	0	1,500
Big Rock, <i>W. est.</i>		5	0	3	0	0	2	0	0	0	5	10	500	350	'93	2,500	0	0
Big Woods,		90	30	20	0	5	7	0	0	0	8	40	1,100	1,000	1900	10,000	0	300
Bloomington,		11	0	30	0	0	18	0	0	0	10	58	390	350	'50	2,000	0	0
Blue Island,		40	34	5	0	0	0	0	12	0	13	36	950	1,350	'85	10,000	0	3,500
Boaz,		300	120	55	19	4	5	0	17	0	88	188	1,833	1,850	1900	12,000	0	1,350
Bowen,		50	18	0	0	0	0	0	0	0	3	3	103	100	'94	1,000	0	250
Brimfield,		104	65	75	26	16	46	30	26	12	0	231	1,028	1,000	1903	7,000	0	0
Buda,		225	52	40	0	8	15	45	23	0	150	281	1,187	1,750	'98	8,000	0	500
Bunker Hill,		90	29	109	51	12	30	27	22	12	187	450	1,499	1,800	'67	4,000	0	0
Bureau,		120	0	15	0	4	39	13	4	9	28	112	1,907	1,720	'47	12,000	2,800	0
Byron,		110	54	6	7	7	111	4	13	3	3	151	803	600	'89	4,000	0	0
Byron,		204	13	6	4	14	17	6	8	11	0	66	1,667	1,800	1904	12,000	0	140
Caledonia,		54	45	8	0	0	8	0	13	7	0	36	882	700	'95	7,000	0	0
Cambridge,		70	0	0	10	0	14	4	2	0	0	30	876	1,780	'51	11,500	0	0
Canton,		141	22	146	22	22	115	65	35	0	621	1,026	10,172	1,200	'57	42,000	0	0
Carpentersville,		118	27	86	5	7	66	11	5	11	21	212	3,810	1,800	'84	40,000	40,000	0

p. Free use of parsonage.

CHURCHES	CLERKS		MINISTERS		MEMBERS				ADMITTED				REMOVED				BAPT.				
	City or Town	Org.	Name	Name	Ord.	C'd	Ma.	Fe.	To.	Ab.	C.	L.	To.	Di.	L.	De.	To.	Ad.	Inf.	Fam.	
Centralia,		1887	Miss Clara M. Elrod.	Franklin L. Graff, p.	'90	'92	16	49	65	15	0	0	0	2	2	2	6	0	0	38	
Champaign,		1853	T. H. Craig,	Jonathan E. Bissell, p.	'77	'05	126	198	324	50	13	26	39	2	7	0	9	6	0	150	
Chandlerville,		1836	Dea. S. C. Fielden,	Arthur A. Moore, p.	'02	'04	42	85	129	29	4	2	6	1	6	0	7	2	0	70	
Chelbanse,		1859	Dea. William Lane,	William T. Campbell, p.	'02	'04	42	71	113	20	3	0	3	1	9	0	10	3	2	80	
Chenopa,		1867	Mrs. Mary A. Ketchum,	William A. Bartlett, p. c.	'91	'05	65	101	166	55	5	0	5	1	0	0	1	0	4	20	
Chesterfield,		1848	Albert T. Sawtell,	Joseph A. Milburn, p. c.	'86	'01	230	370	600	42	22	23	45	6	35	17	58	12	5	500	
Chicago, 1st,		1851	William R. T. Ewen,		'87	'01	157	317	474	75	13	16	29	5	11	0	16	3	4	300	
"		1852	D. M. Nourse,																		
"		1855	[No report]																		
"	New England,	1860	Dea. Geo. G. Hunter,	Frank N. White, p. c.	'81	'01	237	467	704	204	18	26	44	5	44	30	79	5	4	600	
"	Union Park,	1861	Miss Sarah J. L. West,	George W. D. Short, p.	'97	'01	84	151	235	38	30	5	35	4	6	0	10	4	6	250	
"	Jefferson Park,	1866	Arthur Thorson,	George Taylor, p. c.	'72	'97	53	125	179	2	6	3	9	2	4	0	6	0	12	325	
"	Tabernacle,			J. J. Dubois Hunter, p. c.	'06	'06															
"	Lincoln Park,	1808	J. C. Pallock,		'06	'06	111	254	365	34	3	13	16	1	18	0	19	0	4	400	
"	Bethany,	1868	Walter Wodrich,	Jesse J. Kolmos, p.	'95	'06	30	90	120	10	46	8	54	1	2	0	3	5	12	200	
"	Leavitt st.,	1868	Orville F. Wood,	Henry Forsythe Milligan, p.	'90	'06	117	241	358		12	6	18	3	17	9	29	1	2	200	
"	Ravenswood,	1870	Mrs. W. J. Meade,	Alford B. Peniman, p.	'86	'03	160	315	475		14	20	34	1	8	0	9	3	2	300	
"	South,	1870	Lyman M. Paine,	Willard B. Thorp, p. c.	'91	'99	150	367	517	100	15	12	27	6	33	20	59	2	8	400	
"	So. Chicago, 1st,	1874	Rev. G. H. Bird,	George H. Bird, p. c.	'81	'81	83	164	247	30	33	4	37	4	7	95	106	7	30	250	
"	Central Park,	1876	E. Y. Horder,		'81	'81	201	242	443	38	21	19	40	0	5	0	5	14	12	400	
"	Berea,	1878	[No report]																		
"	Pilgrim,	1878	George H. Rugg,	Frederick E. Hopkins, p.	'82	'00	174	358	532	42	15	16	31	4	34	0	38	0	0	300	
"	Millard av.,	1880	Alfred E. Patten,	Charles C. Jesse, p.	'96	'06	67	135	202	68	4	12	16	3	9	0	12	3	7	200	
"	Christ, German,	1882	Herman Adrian,	Philip Retinger, p.	'89	'05	65	77	142		17	3	20	4	0	0	4	0	17	85	
"	Bowmansville,	1882	Miss Ida F. Gear,	John Francis Vouckx, p.	'05	'05	37	68	105	28	14	5	19	1	1	0	2	1	0	400	
"	Lake View,	1883	John Farmer,	Jerry Alfred Sharpe, p.	'98	'06	75	182	257	50	2	6	8	3	25	12	40	0	8	200	
"	Rose Hill,	1883	Arthur Bairstow,	J. H. Lockett, Stud.]	'04	'04	3	14	17	0	0	1	1	0	1	0	1	0	0	20	
"	California av.,	1883	W. L. Chancy,	Daniel F. Fox, p.	'87	'92	190	380	570	20	18	25	43	3	4	0	7	12	15	500	
"	Pacific,	1883	John Nangle,		'87	'87	37	80	117	11	21	0	21	2	0	0	2	0	0	130	
"	Brighton,	1883	Oscar W. Erickson,	[Willard N. Kirk,]	'06	'06	6	36	42	4	5	1	6	0	8	0	0	0	0	0	
"	Cragin,	1883		William H. Johnson, p.	'02	'05	13	42	55	1	19	9	28	1	4	5	9	3	6	200	
"	Evanson av.,	1885	Harry O. Hanson,	Edward F. Williams, p.	'06	'02	53	108	161	27	3	8	11	0	11	0	11	1	8	150	
"	University,	1885	Earle B. Babcock,		'06	'06	157	280	437		11	18	29	2	23	0	25	0	6	265	
"	Englewood, North,	1886	L. E. Bartlett,	Edgar H. Libby, p. c.	'91	'06	96	233	329		13	7	20	3	15	32	50	4	7	500	
"	Salem, Scan.,	1887	Leonard Lynn,	Christen T. Dyrness, p.	'90	'02	68	131	199	17	18	0	18	1	13	4	18	1	11	150	
"	Bethlehem, Bohemian,	'88	Charles Karas,	Edwin A. Adams, p.	'64	'90	46	52	98	20	5	0	5	0	2	0	2	0	12	400	
"	Cortland st.,	1888	Samuel Smith,	Sanford A. Van Laven, p.	'90	'88	17	32	49	3	3	2	5	1	1	0	2	0	12	100	
"	Bethel,	1888	R. Manley Brown,	James M. McLaren, p.	'90	'05	63	142	205	40	0	8	8	2	6	0	0	8	0	2	310
"	Pilgrim, German,	1889	Geo. W. Habel,	Samuel Mueller, p.	'81	'06	21	20	41	0	5	0	5	2	3	20	25	0	14	106	

CHURCHES	SUNDAY SCHOOL		V.P.S.		BENEFICENCE				SALARIES, VALUES, ETC.										
	Place	Superintendent	Mem.	Mem.	Foreign Miss.	Ch. Ed'n	Ch. Bldg.	Home Miss.	A.M. S. S. A.	Mun. Aid	Other	Total	Home Exp.	Salary, etc.	Ch. Erec.	Value of Ch. Prop.	Inv. Funds	Amt. of Debt	
Centralia,	Mrs. W. L. Keown,		50	0	\$0	\$0	\$0	\$0	\$0	\$0	\$0	\$6	\$6	\$	791	\$4,000	\$0	\$440	
Champaign,	Rev. F. L. Graft,	hm	326	81	229	39	36	128	67	42	36	748	3,792	p1,800	74	30,000	0	0	
Chandlerville,	J. J. Clegg,		150	30	39	0	0	36	0	0	65	140	1,000	p800	1905	8,000	0	500	
Channahon,	Frank W. Elliot,		72	55	56	0	0	30	8	0	3	97	1,005	700	1904	6,000	0	0	
Chenoa,	Mrs. Anna K. Evans,	hm	30	0	2	0	0	11	0	0	0	13	417	75	4,000	0	0	0	
Chesterfield,	W. L. Duckles,	hm	160	0	68	2	8	17	7	25	0	172	720	p522	52	2,000	0	0	
Chicago, 1st,	Fred J. Newley,	h	400	132	1,199	0	24	653	97	8	24	2,285	10,530	p4,000	75	100,000	1,100	0	
" Plymouth,	David S. Geer,	h	251	67	1,223	40	41	2,836	71	62	48	5,132	10,141	3,600	74	50,000	0	0	
" New England,	[No report]																		
" Union Park,	George J. Hicks,		496	75	2,551	18	181	1,252	374	358	138	5,386	10,500	4,000	79	180,000	0	0	
" Jefferson Pk.,	C. E. Farnsworth,		285	100	35	8	17	5	0	10	3	83	2,075	1,100	96	16,000	0	0	
" Tabernacle,	Miss Florence A. Fenshaw,		250	100	40	0	0	36	0	0	0	99	1,210	900	1901	25,000	0	0	
" Lincoln Park,	S. W. Winn,		225	30	125	60	0	250	0	23	6	529	3,375	2,500	96	35,000	0	0	
" Bethany,	Roland Knight,		400	106	0	15	0	10	0	10	5	35	2,100	1,200	85	20,000	0	0	
" Leavitt st.,	Arthur R. Brooksbank,		225	50	251	2	15	458	92	63	12	100	993	6,395	2,000	88	48,000	0	0
" Ravenswood,	A. W. Augur,		325	40	246	45	65	335	60	60	0	290	1,101	4,500	94	20,000	0	0	
" South,	W. H. Turhill,		253	40	975	81	17	726	114	65	54	2,802	4,500	2,400	86	100,000	4,000	0	
" So. Chicago,	A. A. Graham,	m	500	100	75	10	25	50	10	10	0	15	195	p600	92	30,000	0	2,500	
" Central Park,	Leroy C. Towle,		360	73	22	5	26	66	5	15	0	183	322	1,500	1904	28,000	0	9,500	
" Berea,	[No report]																		
" Pilgrim,	Dea. Chas. K. Taylor,		305	114	563	134	52	448	77	34	39	1,860	10,359	3,600	85	25,000	0	0	
" Millard av.,	John Wood,		193	109	70	5	0	133	0	33	0	241	3,036	1,200	84	15,000	0	0	
" Christ,	E. L. Bauer,		145	73	7	18	3	32	0	15	1	81	1,375	720	98	15,000	0	0	
" Bowmanville,	Fred M. Richardson,		235	42	22	5	11	7	17	4	5	11	82	1,148	800	78	10,500	0	0
" Lake View,	E. E. Schutz,		380	50	80	10	10	41	10	10	12	45	218	3,725	1,350	83	12,000	0	542
" Rose Hill,	J. H. Lockett,		133	26	0	0	0	0	0	3	0	10	13	900	84	3,000	0	300	
" California av.,	W. A. Wakeley,		696	200	500	0	150	60	0	0	0	400	1,110	8,000	2,500	94	60,000	7,000	
" Pacific,	Paul Rieger,		380	40	0	0	12	0	0	0	0	10	22	3,000	1,200	1903	15,000	0	3,000
" Brighton,	George Morris,		101	40	0	0	0	0	0	0	0	0	450	720	87	1,400	0	0	
" Cragan,	Rev. W. H. Johnson,		200	50	0	0	2	6	0	0	0	8	805	600	83	2,600	0	0	
" Evanson av.,	W. W. Baird,		259	15	83	12	29	80	24	30	0	397	3,107	1,000	87	15,000	0	0	
" University,	Lucius Teter,		311	60	231	20	0	212	20	30	0	285	798	16,801	95	75,000	0	18,000	
" Englewood,	W. W. Shaw,		400	115	125	0	20	100	66	10	0	100	421	5,000	1,500	1901	35,000	0	4,250
" Salem,	Andrew O. Silversen,		320	60	15	0	0	25	0	0	0	250	290	2,600	840	89	3,000	0	700
" Bethlehlem,	E. H. Pitkin,		820	95	7	0	4	9	8	3	4	22	57	1,734	2,100	90	35,000	0	0
" Cortland st.,	Chas. E. Wiltshire,		308	26	0	0	0	5	0	0	3	14	1,048	725	93	5,000	0	0	
" Bethel,	M. W. Martin,		278	75	12	15	10	26	10	14	0	100	2,293	1,500	86	7,000	0	0	
" Pilgrim,	Karl Kraft,		131	30	0	10	10	28	0	0	0	73	670	p600	89	9,000	0	1,900	

P. Free use of of parsonage.

CHURCHES	CLERKS	MINISTERS		MEMBERS				ADMITTED			REMOVED			BAPT.					
		City or Town	Org.	Name	Ord.	C'd	Ma.	Fe.	To.	Ab.	C.	L.	To.	Di.	L.	De.	To.	Ad.	Inf.
Chicago, Hamilton Park,	1889	Miss C. Blanche Smart,	'98	'01	24	47	71	10	10	5	7	12	0	0	10	10	2	4	100
" Warren av.,	1889	C. N. Ford,	'02	'03	306	526	832	52	58	110	0	47	159	206	0	0	0	0	500
" Green st.,	1889	Miss Mae M. Green,	'94	'04	75	140	215	52	11	8	19	0	5	0	5	0	6	6	200
" Bethlehem, <i>Swedish</i> ,	1889	Rev. M. E. Peterson,	'85	'04	12	48	60	0	2	0	2	0	0	6	6	0	0	0	9
" Covenant,	1889	Nathaniel H. Cutting,	'94	'06	61	109	170	17	6	5	11	2	19	0	21	0	2	300	
" Rogers Park,	1889	Wm. M. Sheehy,	'88	'04	150	284	434	37	34	40	74	1	17	28	46	7	5	158	
" Forestville,	1889	Dea. C. F. Hart,	'90	'05	33	64	97	24	6	3	9	0	15	0	15	3	5	120	
" Douglas Park,	1890	William P. Trebilcock,	'94	'06	75	135	210	35	10	10	20	5	19	0	24	1	3	112	
" Summerdale,	1890	John W. Trebilcock,	'99	'03	42	79	121	7	5	13	18	1	5	0	6	2	10	150	
" Mont Clare,	1890	Charles G. Haas,	'87	'04	38	62	100	24	13	1	14	1	0	1	2	0	2	81	
" Auburn Park,	1890	George W. Levesee,	'92	'03	71	119	190	51	9	0	9	0	5	0	5	0	3	90	
" Austin,	1890	Hugh B. McKenzie,	'05	'05	26	53	79	0	4	0	4	0	2	3	5	0	0	50	
" Doremas,	1891	William A. Whitehead,	'03	'07	54	154	208	35	4	13	17	1	16	6	23	0	4	125	
" Park Manor,	1891	Wilfrid L. Burgess,	'99	'07	31	62	93	20	2	11	13	0	11	0	11	2	5	100	
" Eving st.,	1891	Miss Matilda Juthmann,	'05	'09	30	56	86	14	16	0	16	0	6	0	6	2	0	300	
" Washington Park,	1892	Samuel P. Ayres,	'95	'00	114	244	358	36	68	101	1	21	0	22	7	14	300		
" Grace,	1892	J. L. Larson,	'94	'09	94	179	273	24	35	1	36	1	9	17	22	7	13	300	
" Bethesda,	1892	Joseph Best,	'00	'05	9	12	21	0	3	0	3	0	1	0	1	1	2	100	
" St. Trinity, <i>German</i> ,	1892	Jasper Holm,	'94	'02	35	40	75	0	10	0	10	1	3	3	7	0	21	100	
" Ist Lutheran, <i>Ger.</i> ,	1892	Bernhard Kolbasky,	'06	'04	61	80	141	0	7	0	7	1	4	0	5	0	10	112	
" Maplewood,	1892	[No report.]																	
" Grand av.,	1892	[No report.]																	
" People's Church,	1893	George G. Zink,	'03	'20	40	60	60	5	14	2	16	0	2	0	2	0	2	12	50
" Gross Park,	1893	Dea. Henry Sommer,	'99	'02	24	29	53	0	6	4	10	0	7	3	10	1	2	170	
" Waveland av.,	1894	A. R. Rudnot,	'97	'05	45	120	165	36	29	17	46	0	4	15	19	0	300		
" Brainerd,	1894	Miss Blanche E. Pringle,	'06	'4	13	17	17	7	0	1	1	0	0	0	0	0	0	50	
" West Pullman, 1st,	1894	Morris G. Holmes,	'80	'06	101	137	238	25	2	17	19	1	11	18	30	0	5	300	
" Forest Glen,	1894	Mrs. Ellen H. Nicol,			5	17	22	10	0	4	4	0	2	0	2	0	0	30	
" Crawford,	1895	E. A. Slack,	'02	'45	67	14	0	1	0	0	1	0	1	0	1	0	0	32	
" Porter Memorial,	1895	Miss Lillie Denis,	'04	'33	100	133	133	24	2	26	4	5	27	36	0	0	0	75	
" Puritan,	1895	Miss Laura O. Little,	'94	'22	26	48	48	6	0	2	2	1	0	0	1	0	4	75	
" Inmanuel,	1896	E. J. Jenkinson,	'06	'4	8	12	12	2	0	0	0	0	0	0	0	0	0	25	
" Mayflower,	1896	[No report.]																	
" Sedgewick st.,	1896	Mrs. Mattie E. Bowker,	'92	'06	24	68	92	8	9	4	13	2	0	0	2	0	3	150	
" St. Jacobi, <i>German</i> ,	1896	Christ F. Nissen,	'72	'04	25	73	98	24	11	0	11	1	2	6	9	0	15	75	
" Fellowship,	1897	Miss Edith C. Hale,	'75	'97	59	101	160	19	15	16	31	1	12	3	16	6	8	205	
" Fifty-second av.,	1898	Thos. H. Patrick,	'91	'01	258	23	46	19	65	2	15	0	17	18	0	300			
" Madison av.,	1898	Edwin E. Barnes,	'03	'06	28	65	93	16	8	12	20	2	1	0	6	200			
" St. Paul,	1898	Julius Reitz,	'03	'05	33	55	88	8	9	2	11	1	2	13	16	2	1	200	

* Jefferson.

CHURCHES	SUNDAY SCHOOL		BENEFICENCE										SALARIES, VALUES, ETC.					
	Place	Mem.	Y.P.S.	Foreign Miss.	Ed'n Bdg	Ch. Bdg	Home Miss.	A. M.	S. S.	Min. Aid	Other	Total	Home Exp.	Salary, etc.	Ch. Erec.	Value of Ch. Prop.	Inv. Funds	Am't of Debt
Chicago, H. Pk.	Rev. H. C. Scottford,	150	46	\$2	\$0	\$0	\$5	\$0	\$0	\$0	\$5	\$12	\$1,230	\$600	79	\$8,000	\$0	\$2,500
" Warren av.,	James A. Clinton,	500	100	856	371,724	0	375	130	46	310	4,460	8,015	4,000	4,000	85	40,000	0	0
" Green st.,	John Griggs,	266	25	54	7	6	44	5	8	40	169	2,255	1,200	90	6,500	0	0	
" Bethlehem,	Rev. M. E. Peterson,	35	0	0	0	0	7	0	0	200	207	519	250	1900	2,500	0	0	
" Covenant,	Elmer E. Northway,	250	40	46	17	6	29	10	28	74	230	2,108	1,300	78	13,000	0	0	
" Rogers Park,	Dr. Paul Hullhorst,	434	98	328	0	277	0	0	0	0	605	5,415	2,400	1906	59,500	0	20,000	
" Forestville,	Mrs. A. F. Brooks,	151	126	65	0	0	19	0	7	64	155	1,597	780	70	10,000	0	1,760	
" Douglas Park,	John J. Alexander,	230	18	10	0	6	7	9	6	24	62	1,370	1,200	90	10,000	0	400	
" Summerdale,	Charles B. James,	285	89	152	14	9	54	9	15	53	318	1,893	1,000	93	12,000	0	0	
" Mont Clare,	John S. MacKenzie,	160	42	14	0	0	0	0	50	10	74	1,603	800	91	2,500	0	500	
" Auburn Park,	P. O. Perkins,	160	50	106	0	2	112	0	11	147	378	4,038	1,500	91	7,000	0	0	
" Austin,	Harry E. Westerdale,	150	0	40	0	0	30	6	25	0	125	4,108	1,500	1907	18,500	1,100	7,500	
" Doremus,	James D. Williams,	275	40	5	0	0	10	0	6	0	21	1,415	720	90	8,000	0	3,000	
" Park Manor,	A. D. Hordick,	306	25	0	0	7	18	0	15	0	60	1,200	900	1904	6,000	0	2,000	
" Ewing st.,	B. W. Firman,	394	67	13	0	0	27	24	7	68	167	1,523	1,216	91	16,000	0	0	
" Wash. Park,	A. E. Haswell,	417	115	85	42	0	224	0	0	105	456	4,700	1,800	97	28,000	0	3,850	
" Grace,	J. U. Nettenstrom,	810	150	410	37	70	270	25	35	75	929	3,673	1,500	1903	23,000	0	0	
" Bethesda,	Butler W. Firman,	450	75	41	37	4	76	26	26	32	242	1,000	1,500	93	12,000	0	12,000	
" St. Trinity,	John Schreiber,	120	23	0	25	3	23	0	11	99	161	1,394	600	93	5,000	0	200	
" 1st Lutheran,	Wm. F. Knutschuck,	156	32	29	35	5	10	4	12	0	45	1,489	6720	94	10,000	0	0	
" Maplewood,	[No report.]																	
" Grand av.,	[No report.]																	
" People's ch.,	Wesley Shroyer,	136	56	0	0	0	10	0	0	15	25	693	680	97	3,000	0	0	
" Gross Park,	Albert Neustadt,	380	100	6	10	0	11	8	6	40	75	1,300	720	93	4,000	0	0	
" Waveland av.,	B. L. Newert,	330	65	140	1	4	58	4	2	25	239	2,520	1,400	99	14,000	0	2,000	
" Brainerd,	Fred L. Tidd,	67	23	0	0	4	0	0	10	0	5	19	202	94	1,500	0	0	
" W. Pullman,	E. D. Henderson,	348	77	35	0	11	21	9	0	7	108	191	3,504	1,500	95	12,500	0	2,049
" Forest Glen,	Miss M. L. Dodge,	92	0	0	0	0	1	0	6	0	11	18	369	174	95	4,500	0	1,600
" Crawford,	Henry Grose,	210	37	0	0	0	0	0	3	0	6	605	400	97	4,000	0	750	
" Porter Mem.,	J. W. Langston,	300	0	0	0	0	0	0	0	0	9	720	93	17,000	0	0	0	
" Puritan,	O. S. Chapman,	187	0	10	10	0	5	0	0	7	32	948	1,000	81	8,000	0	0	
" Immanuel,	Miss Bertha Seabreeh,	75	25	0	0	0	3	0	0	0	3	100	250	93	0	0	0	
" Mayflower,	[No report.]																	
" Sedgwick st.,	W. R. Grant,	225	78	297	0	0	25	5	8	80	415	1,358	1,200	83	8,000	0	0	
" St. Jacobi,	Rev. O. H. Kraft,	100	70	22	3	0	10	2	8	19	67	1,000	600	83	12,000	0	5,295	
" Fellowship,	Norman H. Hall,	224	41	32	11	20	2	5	2	21	95	2,402	1,200	1901	16,000	0	2,500	
" 52d av.,	Arthur S. Abbott,	450	47	76	42	8	88	16	25	0	333	6,023	1,300	1901	11,000	0	0	
" Madison av.,	W. T. Bannister,	180	50	0	0	6	12	0	23	30	74	2,200	1,500	1903	8,000	0	420	
" St. Paul,	Peter Workman,	200	60	15	5	5	20	5	12	25	92	1,200	900	1900	7,500	0	0	

p. Free use of parsonage.

CHURCHES	SUNDAY SCHOOL		V.P.S.	BENEFICENCE					Home Exp.	SALARIES, VALUES, ETC.									
	Place	Superintendent		Mem.	Mem.	Foreign Miss.	Ed'n Bdg	Ch. Bdg		Home Miss.	A. M. A.	S. S. A. M.	Min. Aid	Total	Salary, etc.	Ch. Value of Erec.	Value of Inv. Funds	Am't of Debt	
Chicago, N. Shore,		Robert W. Barnes,	400	60	\$808	\$140	\$35	\$350	\$90	\$50	\$60	\$217	\$1,750	\$11,000	\$3,600	1906	\$95,000	\$0	\$45,000
" Chicago Lawn,		[No report.]													1,000				2,800
" Pilgrim May,		John S. Parmele,	178	52	32	0	0	7	0	10	0	48	97	715	1,000				
Chillicothe,		E. F. Hunter,	175	65	22	8	14	12	17	8	10	2	93	1,293	1,000	92	6,800	1,000	0
Clifton,		Mrs. W. H. Strubbins,	85	0	34	0	10	54	0	0	0	25	123	1,200	600	1901	10,000	0	150
Coben,		Joseph Hamilton,	70	40	0	0	0	0	0	0	0	0	0	450	450	1907	8,000	0	0
Cornwall,		Arthur J. Dickey,	50	16	0	0	0	0	0	0	0	18	250	210	1904	5,800	0	0	90
Creal Springs,		F. H. Henry,	50	35	0	0	0	0	0	0	0	0	285	766	99	2,500	0	0	0
Creston,		W. H. Dickinson,	50	0	0	0	0	4	10	14	2	2	43	766	99	4,000	0	0	0
Crete,		Miss Lillian Farnam,	72	40	0	0	0	0	0	7	0	4	11	432	260	51	2,000	0	0
Crystal Lake,		A. G. Goldsmith,	h, 160	29	23	8	9	6	6	3	0	45	100	1,108	1,024	60	6,000	0	0
Dallas City,		C. L. Shipman,	48	30	5	12	0	9	0	0	0	26	2747	800	60	6,000	0	0	0
Danville, Ist.,		Allen Goodwin,	m, 360	75	6	4	6	16	4	10	0	20	66	1,450	1,600	98	7,500	0	300
" Plymouth,		John Henry,	90	30	4	0	5	7	0	6	0	14	36	585	700	1904	3,500	0	0
Danway,		[No report.]																	
Decatur,		E. P. Irving,	216	35	51	0	33	0	21	15	14	0	134	2,900	1,500	90	35,000	0	0
De Kalb,		C. N. Pritchard,	238	101	45	17	0	0	20	14	0	347	443	2,700	1,800	87	20,000	0	0
" Sycel,		S. B. Lindgren,	62	0	0	6	0	0	0	5	0	24	35	647	1,540	83	4,000	0	0
De Long,		Rev. J. H. Wilson,	73	45	0	0	0	0	0	5	0	0	5	1,100	1,800	1903	5,000	0	0
Denver,		C. M. McMillan,	56	0	0	0	0	0	0	0	0	0	0	85	1,500	0	0	0	0
De Pue,		Harry N. Larsens,	80	26	12	0	10	91	11	7	0	0	131	905	1,900	86	3,500	0	0
Des Plaines,		Benjamin F. Kinder,	250	25	43	15	11	17	8	0	21	30	145	1,990	1,000	71	10,000	0	787
Dixon,		E. S. Dunn,	149	20	26	1	4	2	1	10	0	70	114	1,184	900	1902	8,000	0	1,370
Dongola,		L. G. Richardson,	45	0	0	0	0	43	0	0	0	43	600	600	87	3,500	0	0	
Dover,		J. C. Field,	m, 125	50	167	23	18	390	72	15	15	3	703	1,130	1,900	1905	10,000	2,000	0
Downer's Grove,		M. W. Mills,	150	35	44	0	0	39	0	18	0	58	159	2,267	1,000	75	5,000	0	0
Dundee,		Edward A. Schmelz,	186	30	440	138	74	74	44	54	17	288	1,129	1,947	1,200	1901	15,000	0	0
Dwight,		R. S. Ludington,	h, 200	49	83	0	16	42	62	0	10	136	349	2,290	1,200	68	10,000	0	1,800
Earlville,		John A. Dupree,	50	0	30	0	9	0	0	5	0	9	53	600	1,400	68	7,000	0	0
East Moline,		Mrs. Lillian Sheltz,	60	75	0	0	0	33	0	6	0	0	39	2700	400	1906	3,500	0	0
East St. Louis, G. Plym.,		Rev. H. R. McCashin,	70	0	0	0	0	30	0	0	0	0	0	1,003	1,500	0	0	0	1,336
" Plym.,		W. S. Hannah,	h, 175	17	25	3	17	45	14	18	0	0	122	453	1,100	1904	6,200	0	275
Edelstein,		Charles A. Timmons,	45	11	1	1	3	6	2	2	0	4	19	495	600	94	3,200	0	0
Elburn,		George Bartlett,	60	40	10	0	6	10	12	7	0	21	66	1,537	1,000	93	8,500	0	0
Elgin,		H. A. Race,	710	90	566	0	81	684	115	121	21	516	2,104	6,689	2,700	84	54,500	6,000	0
Elmwood,		S. R. Quigley,	100	10	0	0	4	9	3	7	0	0	23	1,100	1,900	754	10,000	0	0
Emington,		Mrs. E. M. Herb,	130	15	0	0	0	20	30	12	0	41	103	2,912	1,900	1906	10,000	0	0
Evanson,		W. E. Paddock,	h, 299	81	3,723	728	206	3,227	392	180	45	2,905	11,406	10,060	4,000	86	50,000	0	0
Fall Creek,		Rev. H. R. Booch,	75	28	0	0	0	0	0	0	0	470	470	1,426	1,780	94	7,840	0	0
Farmington,		Dr. A. H. Fash,	125	12	23	4	8	14	20	4	7	5	85	1,100	1,900	51	7,500	0	0

P. Free use of parsonage.

CHURCHES		SUNDAY SCHOOL		V. P. S.		BENEFICENCE						SALARIES, VALUES, ETC.								
Place	Superintendent	Mem.	h	Mem.	h	Foreign Miss.	Ed'n	Ch. Edg.	Home Miss. A.	A. M. A.	S. S.	Min. Aid.	Other	Total	Home Exp.	Salary, etc.	Ch. Erec.	Value of Inv. Ch. Prop.	Inv. Funds	Amt. of Debt.
Forrest, Galesburg, Cen'l,	Mrs. Alice McCann,	100	h	18	100	\$100	\$4	\$6	\$39	\$15	\$19	\$0	\$25	\$208	\$089	\$800	1901	\$6,850	\$0	\$0
" Knox st.,	William H. Spinner,	905	h	200	905	943	60	0	226	76	68	19	3,943	5,335	12,774	p2,500	'98	110,000	1,650	4,500
" E. Main st.,	[No report.]	185	h	57	185	76	0	16	36	0	15	0	165	308	1,168	1,050	'94	4,500	0	1,420
Garden Prairie,	Rev. David Fales, jr.,	220	h	44	220	150	38	32	82	60	36	6	15	419	3,000	p1,200	'68	19,500	0	0
Geneseo,	Fred Jones,	35	h	25	35	0	7	0	30	0	5	0	3	45	570	p1,400	'90	2,700	0	0
Geneva,	Dr. George L. Wood,	175	h	70	175	64	39	29	33	54	35	5	17	276	2,800	p1,400	'55	12,000	0	0
Glencoe,	John Rice,	120	h	40	120	13	12	0	3	3	4	4	38	77	1,133	p1,000	'66	15,000	0	0
Glen Ellyn,	Horace A. Donaldson,	87	h	40	87	200	17	122	68	27	0	150	584	584	2,865	p1,500	'69	3,000	0	0
Glensview,	Miss Mattie McCluskey,	170	h	71	170	54	14	30	41	29	13	15	70	266	1,715	900	'92	11,000	0	1,100
Godfrey,	[No report.]	118	h	0	118	0	0	0	0	0	0	0	0	0	0	0	0	0	0	0
Goldconda,	Dr. W. H. C. Smith,	0	h	0	0	0	0	0	0	0	0	0	0	0	0	0	0	0	0	0
Granville,	[No report.]	219	h	40	219	330	31	29	160	24	81	28	223	906	4,105	1,000	'92	16,000	0	0
Gray's Lake,	S. C. Cash,	86	h	30	86	42	0	0	15	0	0	0	10	67	1,318	700	'91	5,000	0	346
Gridley,	Miss Maude Turner,	120	h	59	120	57	0	22	59	10	22	15	0	185	1,657	p800	'66	6,800	0	0
Griggsville,	Frank E. Kent,	113	h	0	113	65	5	12	118	22	11	7	0	240	1,519	p900	'70	7,000	600	0
Grossdale,	Matthew Giddens,	78	h	0	78	0	0	0	0	0	0	0	0	0	0	0	0	0	0	0
Harrison,	A. C. Wright,	0	h	0	0	0	0	0	0	0	0	0	0	0	0	0	0	0	0	0
Harvard,	C. R. Reber,	0	h	0	0	0	0	0	0	0	0	0	0	0	0	0	0	0	0	0
Harvey,	[No report.]	200	h	66	200	98	0	20	34	72	15	0	58	297	2,172	1,100	1901	12,800	0	1,600
Hennepin,	A. W. Campbell,	82	h	0	82	0	3	0	10	0	12	0	0	25	425	p400	'75	3,900	0	0
HIGHLAND,	Miss Bessie Read,	125	h	38	125	41	0	5	34	4	8	0	4	96	1,176	p600	'86	4,000	0	0
Hinsdale,	Fred E. Holland,	250	h	0	250	789	54	48	1,185	58	21	44	372	2,574	5,595	p2,000	'73	20,000	0	0
" Bethel,	Walter S. Clark,	45	h	40	45	40	10	0	3	0	0	0	102	115	812	634	'97	3,200	0	0
Homer,	Emanuel Karlson,	32	h	22	32	15	0	0	0	0	5	0	3	23	533	p400	'63	3,500	0	0
Huntley,	Miss Mary H. Parr,	60	h	20	60	0	0	0	0	0	0	0	0	0	0	0	0	0	0	0
Illini,	Mrs. L. E. Smith,	118	h	40	118	43	5	0	26	0	19	4	25	122	725	p500	'56	3,000	0	0
Ivanhoe,	Ewing McKeefe,	135	h	38	135	213	30	41	66	64	46	19	286	765	3,060	p1,500	'58	39,000	4,000	0
Jacksonville,	Geo. S. Brainard,	10	h	0	10	0	0	0	0	0	0	0	0	0	0	0	0	0	0	0
Joliet, <i>Sued.</i> ,	William A. Furr,	46	h	24	46	259	22	31	88	37	26	4	71	538	752	p550	'65	7,500	0	0
" <i>Wdsh.</i> ,	Henry W. Morgan,	30	h	0	30	6	0	0	8	0	2	0	1	17	125	80	'92	3,000	0	0
Joy Prairie,	Thurlow H. Pratt,	438	h	68	438	375	60	110	275	110	175	30	875	2,010	4,500	p1,800	'92	30,000	0	1,500
Kangley,	[No report.]	260	h	80	260	0	0	100	6	52	20	0	105	283	1,319	720	'83	10,500	9,000	500
Kemper,	W. G. Vannicre,	115	h	45	115	45	0	0	0	0	10	0	10	10	1,200	800	'96	6,000	0	0
Kewanee,	Dea. O. H. Loomis,	178	h	45	178	72	10	15	54	25	11	12	29	228	1,287	p1,000	'63	7,800	1,500	0
Kirkland, <i>Sued.</i> ,	John F. Skoog,	445	h	65	445	1,109	244	168	802	123	146	75	953	3,650	19,414	2,500	'93	47,425	0	10,000
Lacon,	Charles F. Meyer,	0	h	0	0	0	0	0	0	0	0	0	0	0	0	0	0	0	0	0
Lacon,	J. W. Grieves,	0	h	0	0	0	0	0	0	0	0	0	0	0	0	0	0	0	0	0
Lagrange,	R. H. Watson,	0	h	0	0	0	0	0	0	0	0	0	0	0	0	0	0	0	0	0

p. Free use of parsonage.

CHURCHES	City or Town	Org.	CLERKS		MINISTERS			MEMBERS				ADMITTED				REMOVED				BAPT.		
			Name	Name	Ord.	C'd	Ma.	Fe.	To.	Ab.	C.	L.	To.	Di.	L.	De.	To.	Ad.	Inf.	Fam.		
Laharpe,			1836 Miss F. B. Comstock,		'03 '05	61	106	107	23	3	2	5	0	4	0	4	3	1	75			
Lanaille,			1840 Mrs. Frances M. Frizzell,		'76 '00	46	75	122	21	27	2	29	0	2	0	2	16	4	55			
Lasalle,			1852 Arthur B. Porter,		'02 '01	45	95	141	17	5	5	10	2	1	0	3	2	3	65			
Laverigne, Riverside,			1894 H. C. Walter,		'75 '05	15	20	33	7	6	1	7	0	2	2	4	0	0	15			
Lawn Ridge, Speer,			1845 Dea. John A. Titus,			25	44	60	17	5	0	5	4	13	23	40	4	0	25			
Lee Center, Amboy, R. F. D.			Mrs. E. J. Gray,		'06	31	56	87	31	1	0	1	3	8	23	34	0	0	60			
Lockport,			1838 Miss Minnie I. Milne,		'07 '07	26	64	90	19	0	0	0	2	0	0	2	0	0	1			
Loda,			1857 Mrs. Frances S. Bradley,		'74 '05	50	81	131	38	2	2	5	4	9	0	13	1	1	55			
Lombard,			1866 Josiah T. Reade,		'07 '06	37	62	89	15	3	11	14	0	3	0	3	0	3	80			
Lyndon,			1886 Mrs. Helen D. Grecalee,			27	65	102	9	40	5	45	2	3	7	33	0	4	35			
Lyonsville, ^a			1843 Edmund R. Vial,		'00 '06	45	78	123	37	6	3	9	1	1	0	2	0	4	35			
McLean,			1858 Mrs. Florence Youngman,		'83 '07	24	52	76	20	0	0	0	4	0	4	0	1	60				
Makanda,			1900 [No report.]																			
Malta,			1866 Mrs. T. J. Winders,		'91 '07	19	55	74	0	0	0	0	2	0	0	2	0	7	35			
Marsselles,			1860 Mrs. Stella D. Parker,		'93 '05	124	236	360	50	3	1	4	2	6	12	20	0	5	120			
Marshall,			1841 Miss Fannie Andrews,			38	119	157	23	30	9	39	1	0	1	2	8	4	75			
Mattoon,			1872 Miss Mary B. Dole,		'05 '06	104	181	285	45	6	2	8	3	7	0	10	6	0	117			
Mayfield, Sycamore, R. F. D.			1906 Mrs. Lettie Gross,		'91 '06	2	17	19	167	42	3	16	19	0	0	0	2	0	30			
Maywood,			1871 L. Vernon Ferris,		'77 '05	51	116	167	42	12	15	27	2	9	19	30	11	0	150			
Mazon,			1896 Mrs. Lena Ely,		'83 '06	46	78	124	23	4	0	4	0	3	0	3	1	6	80			
Melville,			1877 Miss J. A. Challacombe,			6	22	28	6	0	0	0	0	1	0	1	0	0	30			
Melvin,			1887 Miss Jessie Andrews,		'88 '06	8	25	33	4	0	0	0	1	1	0	2	0	0	50			
Mendon,			1833 C. A. Chittenden,		'81 '04	90	130	220	0	4	3	7	2	0	0	2	2	0	100			
Metropolis,			1889 Mrs. Mary Cowling,			20	53	73	17	0	0	0	3	5	0	8	0	0	35			
Millburn, ^b			1841 D. Harold Minto,		'72 '05	48	75	123	43	2	2	4	2	3	0	5	1	1	90			
Mill Creek,			1890 C. L. Couse,		'80 '06	31	49	80	10	0	0	0	0	0	0	0	0	0	35			
Moline, Ist,			1844 Dea. K. J. Willis,		'92 '04	147	313	460	98	5	7	12	6	16	3	25	2	4	200			
" 2d,			1891 Miss Nellie Carlin,		'99 '05	51	100	151	8	22	10	32	2	4	4	10	6	7	65			
" Union,			1903 Hiram S. Cox,		'97 '05	38	40	78	13	12	17	29	1	2	2	5	7	0	60			
Morgan Park,			1892 Frank K. Kendall,			68	94	162	44	11	14	25	0	8	0	8	5	4	70			
Morris,			1848 Mrs. Alice Guigley,			33	107	140	18	23	3	26	0	2	0	2	5	0	160			
Morton,			1851 Dea. Christian May,		'02 '04	16	31	47	5	0	0	0	0	0	0	0	0	0	65			
Morton Park,			1893 Lambert Klunder,		'80 '07	28	45	73	5	11	15	26	1	9	0	10	0	150				
Mound City,			1889 Miss Cora Fullerton,		'06 '06	32	70	102	12	4	2	6	3	6	6	15	3	3	60			
Mounds,			1893 William Gallion,		'06	20	49	69	10	1	1	1	1	1	1	1	1	1	100			
Mount Forest, ^c			1888 Lizzie Doogan,																			
Mt. Palatine, McNabb,			1869 Mrs. N. L. McNabb,			4	10	14	14	2	0	2	0	0	0	0	2	0	12			
Naperville,			1833 Ezra F. Miller,		'77 '02	60	118	178	10	8	7	15	3	3	10	16	0	1	99			
" German,			1898 Carl Sigmond,		'02 '02	43	35	78	0	2	2	2	1	0	0	1	0	0	33			

° Summit, R. F. D.

b Antioch, R. F. D.

a Western Springs.

CHURCHES		SUNDAY SCHOOL				Y. P. S.				BENEFICENCE				SALARIES, VALUES, ETC.					
Place	Superintendent	Mem.	Mem.	Mem.	Foreign Miss.	Ed'n Bdg	Ch. Miss.	Home Miss.	A. M. A.	S. S. A.	Min. Aid.	Total	Home Exp.	Salary, etc.	Ch. Erec.	Ch. Prop.	Inv. Funds	Amt. of Debt	
Laharpe,	John M. Lyon,	125	75	\$85	\$9	\$37	\$13	\$20	\$14	\$36	\$246	\$1,223	p\$800	'76	\$5,000	\$0	\$0	\$0	
Lamolle,	Charles C. Edwards,	80	18	29	11	14	29	67	0	11	219	1,038	'700	'67	7,200	3,500	0	0	
Lasalle,	Rev. Edw. J. Ridings,	217									58	2,100	p1,300	'81	20,000	0	3,000	0	
Laverne,	L. P. Deardoff,	32									0	346	385		5,000	0	0	0	
Lawn Ridge,	George Simes,	40									0	800	'700	'56	2,500	1,000	0	0	
Lee Center,	Mrs. E. J. Gray,	90	0	20	0	0	4	4	0	0	42	800	p650	'40	6,000	0	0	0	
Lockport,	Guy Godfrey,	109	15								396	1,073	'800	'60	6,500	1,000	0	0	
Lockport,	Frank F. Butzow,	120	30	62	19	20	47	20	32	5	375	1,840	1,200	'70	9,000	0	0	0	
Lombard,	Henry C. Taylor,	67	20	56	0	0	14	6	5	0	81	770	p500	'83	2,500	0	0	0	
Lyndon,	Bertram Vaughn,	75	14	284	9	12	84	15	15	13	97	529	'771	'630	'58	3,800	0	0	
Lyndonville,	Edmund R. Viall,	75	14	284	9	12	84	15	15	13	97	529	'771	'630	'58	3,800	0	0	
McLean,	Noah Gard,	70	0	9	0	0	15	5	7	0	13	49	1,001	'600	'76	5,000	0	0	
Makanda,	[No school.]																		
Malta,	Miss Eleanor Brundage,	60	3	0	0	0	3	0	3	0	6	15	1,400	'700	'59	5,000	0	0	0
Marseilles,	Prof. E. A. Collins,	253	26	1,043	140	198	200	222	76	6	594	2,479	2,616	1,200	'60	6,000	0	0	0
Marshall,	Mrs. Robt. L. Warriner,	115	35	68	15	12	85	30	20	10	106	346	1,531	'900	'94	7,000	0	0	0
Mattoon,	S. R. Evans,	175	60	34	0	0	17	0	15	10	10	86	5,165	'600	'98	25,000	0	0	0
Mattoon,	Arthur Pelton,	40	20	0	0	0	0	0	0	0	0	0	750			0	0	0	
Mayfield,	Frank K. Mann,	169	45	46	15	4	36	8	14	0	38	161	2,398	1,200	'84	10,000	0	900	0
Maywood,	Joel H. Barker,	135	28	21	10	30	15	10	7	0	35	128	1,168	'800	'92	2,000	0	400	0
Mazon,	Miss J. A. Challacombe,	60	0	0	0	0	60	5	0	3	0	68	168	'76	2,000	0	0	0	0
Metville,	Jacob Giedelman,	45	0	0	0	0	0	0	5	5	15	25	625	'900	'88	5,000	0	0	0
Melvin,	Dudley H. Myers,	186	52	83	0	20	44	22	0	0	115	284	19,500	'800	'906	20,000	0	0	0
Mendon,	J. M. Boicourt,	50	0	0	0	0	6	0	0	0	3	21	454	'443	'90	7,000	0	275	0
Metropolis,	Rev. A. W. Safford,	164	30	71	10	12	21	75	11	11	40	251	1,050	'800	'65	5,000	0	0	0
Millburo,	Will F. Vansickle,	60	0	0	0	0	5	0	0	0	0	5	123			2,000	0	0	
Mill Creek,	O. J. Root,	400	25	388	54	228	332	50	54	0	625	1,731	2,504	p2,000	'900	65,500	10,500	6,500	
Moline, 1st,	W. L. Stange,	150	67	21	0	16	23	10	10	0	32	112	1,516	1,000	'85	7,000	0	425	
Moline, 2d,	Wilson P. Hunt,	75	19	0	0	4	48	10	0	0	0	62	1,686	600	'906	4,500	0	1,000	
" Union,	James Chalmers,	105	25	13	0	7	10	7	10	0	186	223	4,428	1,500	'90	8,500	0	0	
Morgan Park,	Charles A. Violet,	188	180	0	0	0	8	0	0	0	10	18	3,002	1,180	'67	30,000	0	6,000	
Morris,	Mrs. Dora May Horton,	120	44	15	0	0	13	0	0	0	28	850	'600	'71	3,000	0	0	0	
Morton Park,	A. K. Flynn,	133	74	0	0	11	0	1	0	0	0	12	1,063	1,200	'904	6,000	0	1,000	
Mound City,	J. M. Humbard,	132	30	7	0	0	15	0	5	5	45	77	920	'700	'88	6,000	0	0	
Mounds,	William Gallion,	90	0	0	0	7	0	0	0	0	0	6	600	'89	2,300	0	0	0	
Mount Forest,	Miss Mary Morehouse,	21	0	0	0	0	0	0	0	0	0	0	'88	'88	800	0	0	0	
Mount Palatine,	Miss Edna Harkins,	13	0	3	0	0	2	0	0	0	5	5	250	'69	750	0	0	0	
Naperville,	Irving Goodrich,	125	79	80	0	0	106	33	26	12	121	381	13,583	p1,000	'906	30,000	0	0	
" Ger.,	(Carl Hagonian,	34	12	5	0	5	0	0	5	0	25	40	1,100	'900	'98	8,000	0	1,000	

p, Free use of parsonage.

CHURCHES	CLERKS		MINISTERS		MEMBERS					ADMITTED				REMOVED				BAPT.		
	City or Town	Org.	Name	Name	Ord.	C'd	Ma.	Fe.	To.	Ab.	C.	L.	To.	Di.	L.	De.	To.	Ad.	Inf.	Fam.
Neponset,		1855	Miss Mabel Stetson,	H. Linwood Hartwell, p.	'95	'03	36	72	108	22	2	3	5	4	3	0	7	2	1	100
New Grand Chain,		1886	James M. Jones,				20	35	55	23	0	0	0	1	0	0	1	0	0	0
Newton, Adams,		1872	[No report.]																	
New Windsor,		1870	Ms. E. R. Petric,	George Williams, p. c.	'04	'04	15	43	58	10	4	0	4	1	4	0	5	0	0	50
Nora,		1853	Mrs. Cora Blackman,				7	24	31	3	0	0	0	0	0	0	0	0	0	40
Normal,		1865	Kent D. Lord,				29	59	88	19	3	0	3	6	5	0	11	3	0	65
North Aurora,		1889	[No report.]																	
Oak Lawn,		1891	Mrs. Helen C. Marr,	John M. Green, p.	'57	'01	8	11	19		6	5	11	0	0	0	0	2	8	20
Oak Park, 1st,		1863	W. F. Furbuck,	William E. Barton, p. c.	'85	'99	330	512	872	125	18	39	57	5	20	0	25	7	7	350
" 2d,		1888	Dea. Wm. E. Longley,				237	385	623	115	32	22	54	6	23	24	53	9	13	250
" 3d,		1899	William G. Roberts,	Arthur H. Armstrong, p. c.	'94	'02	126	209	335	44	32	12	44	4	11	0	15	6	9	175
" 4th,		1897	Mrs. Wm. J. Unfried,	Hiram J. Ferris, p.	'70	'06	19	34	53	9	2	2	4	0	14	0	14	2	5	50
Odell,		1862	Mrs. Ella B. Hossack,	David Y. Moor, p.	'00	'03	17	86	113	2	2	4	6	0	2	7	15	0	8	130
Oliver, Albion,		1878	Thomas J. Jacobs,				20	16	26	0	0	0	0	0	0	0	0	0	0	20
Olney,		1873	Miss Sadie Schmaulhausen,	John L. Howie, p.	'99	'06	33	61	94	11	3	3	6	1	2	0	3	3	0	50
Onarga,		1879	Miss Cora F. Sheppard,	James J. Watson, p.	'95	'05	33	49	82	4	4	8	12	1	0	15	16	4	5	37
Oneida,		1855	A. D. Metcalf,	W. Knighton Bloom, p.	'98	'06	33	72	105	18	2	2	3	0	2	3	0	0	0	93
Ontario, Oneida, R. F. D.,		1848	Dea. Geo. H. Wetmore,	Allison J. Betz, p.	'04	'07	21	39	60	8	0	2	2	2	2	2	9	0	0	50
Oswego,		1847	Charles Roberts,	J. Webster Bailey, p.	'82	'06	143	401	544	60	12	7	19	3	13	0	16	4	1	325
Ottawa,		1839	J. G. Schumacher,				23	52	75	0	0	0	0	2	10	4	16	0	1	100
Park Ridge, German,		1843	Lewis D. Perkins,				7	11	21	0	3	0	7	1	2	0	3	0	0	60
" "		1891	Ferdinand Etjen,	William F. Essig, p.	'98	'06	32	35	67	2	5	2	7	1	2	0	3	0	9	60
Paxton,		1858	Henry B. Henderson,	Arthur Miles, p.	'91	'05	89	134	223	39	5	11	16	2	6	0	8	1	1	88
Peycon,		1836	Joel K. Scarborough,	David E. Todd, p.	'83	'99	56	110	166	30	4	1	5	1	3	0	2	0	1	66
Pecatonica,		1854	F. L. Babcock,	Richard Smith, p.	'92	'04	13	39	52	5	0	0	0	1	1	0	2	0	1	66
Peoria, 1st,		1834	Alfred H. Hiatt,	John Fayette, p.	'80	'89	224	392	616	57	19	29	48	5	13	1	19	8	9	480
" Plymouth,		1889	Arthur W. Benfield,	Ray J. McGill, p.	'05	'07	73	157	230	8	11	11	11	3	12	6	21	7	3	200
" Union,		1890	Robert S. Schmebly,	J. Morle Stevens, p.	'00	'07	107	194	301	9	14	18	32	3	8	0	11	2	25	127
" Averyville,		1893	Dea. Geo. F. Adams,	Charles E. Marsh, p.	'68	'04	14	16	30	7	4	2	6	0	0	0	0	0	0	24
" German Ref.,		1896	Herman Mannen,	Carl W. Walter, p.	'00	'03	29	29	58	0	10	10	1	0	0	0	1	2	2	35
" "		1904	Miss Addie Daub,	Charles E. Marsh, p.	'68	'04	6	16	22	8	0	0	0	0	0	0	0	0	0	7
Peru,		1853	Dea. Henry E. Hackman,	John F. Childress, p.	'86	'02	32	93	125	21	2	6	8	0	1	0	1	1	2	200
Pittsfield,		1837	W. C. Bush,	Laurence G. Kent, p.	'96	'03	86	188	274	0	30	10	40	3	0	0	3	30	0	90
Plainfield,		1834	[No report.]																	
Plano,		1858	Orville C. Kilts,	Charles J. Kellner, p.	'04	'05	20	41	61	11	1	1	2	1	1	0	2	0	6	30
Plymouth,		1836	M. E. Young,	J. Franklin Parsons, p.	'96	'05	38	74	112	0	0	0	0	0	0	0	0	0	0	30
Poplar Grove,		1863	Mrs. Edith Hull,	A. Clark Selby, p. c.	'05	'06	16	29	36	8	0	2	2	0	5	0	5	0	1	30
Port Byron,		1840	Mrs. F. T. Schafer,	William B. Shaw, p.	'89	'02	48	84	132	15	10	3	13	3	1	0	4	3	2	67
Princeton,		1831	Reeve Norton,	John W. Welsh, p.	'97	'03	125	200	385	42	13	30	155	9	5	0	14	90	3	200
Prophetstown,		1895	Mrs. Willard S. Ellison,	Charles H. Burdick, p.	'02	'05	112	225	337	47	11	5	14	1	9	0	10	124	9	200

CHURCHES	SUNDAY SCHOOL		V. P. S.		BENEFICENCE					SALARIES, VALUES, ETC.									
	Place	Superintendent	Mem.	Mem.	Foreign Miss.	Ed'n	Ch. Bldg.	Home A. M. Miss.	A. M.	S. S.	Min. Aid.	Other	Total	Home Exp.	Salary, etc.	Salary, Erec.	Ch. Prop.	Value of Inv.	Inv. Funds
Neponset,		A. E. Stetson,	120	28	\$22	\$20	\$11	\$17	\$11	\$7	\$0	\$28	\$116	\$1,000	p\$800	'63	\$4,200	\$0	\$0
N. Grand Clain,		John A. Lewis,	40	0	0	0	9	8	0	10	0	0	27	40	p400	'86	3,000	0	0
Newton,		[No report.]																	
New Windsor,		Rev. Geo. Williams,	64	0	11	0	0	7	0	5	0	17	40	1,000	720	'76	3,100	0	0
Nora,		Mrs. Ellen Cooper,	65	0	0	0	0	0	0	0	0	0	0	0	750	'54	300	0	0
Normal,		W. H. Odell,	75	23	45	4	5	14	4	5	0	0	77	1,050	p660	'92	4,500	0	0
North Aurora,		[No report.]																	
Oak Lawn,		J. C. Plumb,	40	0	0	0	7	0	0	0	0	0	7	800	200	1902	2,000	0	0
Oak Park, 1st,		A. F. Allen,	467	60	4,354	1404	311	3,637	429	300	208	6,553	20,023	16,818	p4,000	'73	77,500	0	0
" 2d,		Frank Kimball,	451	66	3,934	640	20	4,186	93	276	49	5,877	15,075	3,912	1,500	'99	70,000	0	7,500
" 3d,		Geo. K. Heningway,	412	125	342	158	88	593	40	33	16	622	1,892	3,114	1,500	1903	18,000	0	1,461
" 4th,		H. K. Misenheimer,	174	50	52	68	2	3	0	0	0	16	141	1,021	520	'99	4,000	0	0
Odell,		F. N. Hossack,	174	54	115	49	47	51	45	33	14	24	378	2,023	p900	'66	14,000	0	0
Olive,		James Johnson,	30	20	0	0	0	0	0	0	0	0	0	200	200	'78	900	0	0
Olney,		Mrs. H. I. Morse,	100	60	2	10	25	3	5	0	15	60	990	1,600	'98	25,000	0	0	
Onarga,		Mrs. Lora Owen,	61	17	10	0	5	15	0	5	0	15	50	730	p500	'83	2,500	0	0
Oneida,		A. D. Metcalf,	143	30	37	23	18	29	18	24	6	145	300	1,425	p800	'56	8,000	0	0
Ontario,		Cornelia A. Moshier,	50	0	0	0	0	4	0	10	0	4	28	875	p600	'50	2,000	0	0
Oswego,		[No report.]																	
Ottawa,		Duncan McDougall,	425	75	1,035	49	20	545	75	25	65	375	2,189	5,685	p2,200	'72	75,000	0	1,000
Park Ridge,		Richard M. Williams,	102	20	11	0	0	27	0	0	0	23	61	1,133	507	'80	12,000	0	0
" "		Mrs. Mary Tarnow,	60	23	0	0	0	10	0	0	0	50	60	580	580	'98	1,800	0	0
Paxton,		Mrs. Mary Strong,	89	52	125	88	23	116	15	11	0	373	751	2,075	p1,200	'66	10,000	0	0
Payson,		J. K. Scarborough,	100	60	714	130	34	279	183	14	0	83	1,437	3,715	1900	'65	3,000	3,400	0
Pecatonica,		Rev. R. Smith,	98	34	35	0	3	8	0	7	0	53	1,200	600	'55	3,000	0	0	
Peoria, 1st,		Charles C. Miles,	392	34	552	261	9	2,713	47	82	21	1,000	4,685	8,316	3,500	'83	100,000	0	0
" Plymouth,		Mrs. Lottie Meredith,	87	20	77	11	100	40	0	7	0	20	105	3,250	1,500	'94	14,000	0	0
" Union,		Henry W. Lynch,	450	90	25	0	4	56	0	0	0	0	400	300	'93	3,500	0	0	
" Averyville,		A. J. Bliss,	70	0	0	1	0	0	0	0	0	0	20	1,136	600	'96	8,000	0	0
" Gen. Ref.,		Rev. C. W. Wolter,	50	15	0	0	5	5	0	5	0	0	1	99	200	'93	1,400	0	0
" 2d,		Rev. C. E. Marsh,	42	73	46	48	27	43	16	25	12	48	265	1,550	1,000	'54	8,000	0	0
Peru,		Henry E. Hackman,	224	139	82	0	18	67	0	0	0	20	187	1,600	p1,200	'80	14,000	0	0
Pittsfield,		[No report.]																	
Plainfield,		B. M. Olsen,	60	25	2	0	2	0	0	1	0	2	7	810	p600	'58	3,000	0	0
Plano,		J. F. Hedgecock,	45	45	4	6	2	8	4	11	0	6	41	1,469	800	1904	7,500	0	0
Plymouth,		F. W. Edgell,	37	25	15	2	5	5	4	5	0	4	148	870	p600	'77	3,000	0	0
Poplar Grove,		Mrs. Chas. Sidlinger,	100	32	32	77	0	20	0	4	0	15	148	976	p800	'56	4,000	0	0
Port Byron,		Francis W. Stewart,	258	40	383	45	20	190	28	18	19	172	875	11,000	p1,500	1906	28,500	0	0
Princeton,		Charles W. Fern,	175	65	23	0	10	72	12	5	0	202	324	1,890	p1,100	'95	6,500	0	0

p. Free use of parsonage.

CHURCHES	SUNDAY SCHOOL		Y.P.S.		BENEFICENCE					SALARIES, VALUES, ETC.									
	Place	Mem.	Mem.	Mem.	Foreign Miss.	Ed'n Bdg.	Ch. Bdg.	Home Miss.	A. M. S. S.	Min. Aid.	Other	Total	Home Exp.	Salary, etc.	Ch. Erec.	Ch. Value of Ch. Prop.	Inv. Funds	Amt. of Debt	
Providence,	Miss Flora Whittaker,	170	\$8	\$9	\$4	\$15	\$10	\$0	\$6	\$156	\$1,000	\$700	\$70	\$3,000	\$0	\$0	\$0	\$0	
Quincy,	Thomas C. White,	306	50	30	1,325	25	320	0	1,200	3,167	6,250	3,000	72	100,000	3,300	0	0	0	
Rantoul,	Mrs. M. Ekblaw,	90	0	11	6	13	3	15	17	94	884	600	67	7,000	0	0	0	0	
Richmond,	F. H. Speaker,	25	0	0	0	0	0	0	0	8	621	600	99	2,000	0	0	0	400	
Ridge,	Robert S. Curtis,	40	0	0	0	0	0	0	0	0	160	90	160	1,000	0	0	0	0	
Riley,	Mrs. James Hall,	82	20	0	0	0	0	0	0	10	155	98	125	98	1,250	0	0	0	
Rio,	(Union school.)	11	0	0	0	0	0	0	0	35	425	350	72	2,000	0	0	0	0	
Roberts,	Miss Enla Beagle,	77	39	0	0	2	0	2	0	10	1,313	1750	80	5,000	0	0	0	0	
Rockefeller,	Irving E. Payne,	40	26	5	5	4	2	0	21	640	6500	95	2,500	0	0	0	0	0	
Rock Falls,	J. H. Meehling,	150	25	43	0	31	5	23	32	139	1,435	1,000	76	7,000	0	0	0	1,500	
Rockford, 1st,	E. O. Cook,	210	75	514	15	22	181	189	46	1,152	3,800	1,500	70	60,000	0	0	0	0	
Rockford, 2d,	Dr. J. L. Falmer,	294	1,219	603	132	497	198	97	46	3,811	24,708	13,000	94	150,000	2,000	0	0	0	
Rockton,	Dr. Charles Clark,	100	23	99	45	20	52	28	21	0	802	1500	48	9,500	0	0	0	0	
Rollo,	Ellis T. White,	38	0	15	0	8	15	0	0	63	822	700	767	2,000	0	0	0	0	
Roodhouse,	Dea. J. H. Carkhuff,	58	31	84	2	5	49	6	20	3	50	715	700	4,000	0	0	0	0	
Rosecoe,	Charles Whiting,	109	55	40	0	5	15	0	3	174	686	500	53	5,500	0	0	0	160	
Rosemond,	W. O. Wilcox,	50	21	1,398	8	13	57	7	8	0	37	100	974	6,000	67	4,000	0	0	
Roseville,	Thomas F. Randolph,	358	87	117	112	0	132	63	18	0	100	542	1,000	18,000	255	4,000	0	0	
St. Charles,	John B. Nowland,	80	18	6	3	3	0	0	3	2	0	17	698	8,000	42	7,000	0	0	
Sandoval,	E. C. Mosher,	180	40	252	45	51	136	30	65	15	71	665	2,214	97	8,000	0	0	0	
Sandwich,	Charles T. Fletcher,	116	0	0	0	0	0	0	0	0	0	0	530	700	98	6,000	0	0	
Seatonville,	Wilson I. Cleveland,	85	40	107	0	28	82	30	12	8	48	315	950	1,901	4,000	0	0	0	
Seward,	John L. Bantford,	75	15	38	5	4	42	3	10	5	54	161	435	400	95	3,000	0	0	
" 1st,	A. Belfield,	50	50	51	0	0	44	0	12	0	115	222	450	400	81	4,000	500	0	
" 2d,	Coe Davis,	175	60	133	15	19	56	27	0	0	360	610	1,397	1,900	78	5,000	0	0	
Shabbona,	R. W. Gooch,	50	0	0	15	0	0	0	0	0	0	15	400	300	96	2,500	0	200	
Shaw,	B. F. Dewey,	180	40	134	0	70	210	81	13	0	50	558	1,529	990	93	10,000	0	0	
Shelfield,	Fred Foster,	162	54	1	0	5	20	0	3	0	17	46	1,244	758	95	2,000	0	0	
Sherrard,	Mrs. Alice Wilmoit,	75	0	2	0	0	0	0	1	0	1	4	148	2,500	61	2,000	0	0	
Shirland,	Warren Hubbard,	183	60	42	8	16	31	15	23	2	64	201	1,486	1,000	1,902	14,000	0	0	
Somonauk,	Specr,	40	25	0	0	0	12	0	0	0	12	569	300	0	0	0	0	0	
Springfield, 1st,	Mrs. Hattie Caldwell,	124	45	85	0	523	98	0	32	7	76	821	3,130	1,600	40,000	0	0	4,100	
Springfield, 2d,	Frank H. Littlefield,	135	34	10	0	103	5	0	3	0	0	121	1,142	1,000	89	12,000	0	0	
" Hope,	D. A. DeVarez,	90	0	2	0	4	20	0	2	0	5	33	158	1,000	89	2,000	0	0	
" Plymouth,	Thos. L. Marsden,	363	86	51	0	0	44	0	12	0	115	222	2,555	1,000	87	16,000	0	0	
Spring Valley,	James E. Peterfish,	53	26	60	4	4	29	8	12	3	3	123	722	500	85	2,200	0	1,250	
Stark,	L. C. Snare,	187	40	0	11	5	5	0	0	0	21	710	560	1,900	2,000	0	0	0	
Steger,	J. L. Brochmann,	308	93	201	35	45	203	102	65	0	482	1,133	3,483	2,000	98	40,000	0	0	
Sterling,	James K. Chester,																		

p. Free use of parsonage.

CHURCHES		SUNDAY SCHOOL				V. P. S.				BENEFICENCE				SALARIES, VALUES, ETC.					
Place	Superintendent	Mem.	Mem.	Foreign Miss.	Ed'n Bldg	Ch. Bldg	Home Miss.	A. M. A.	S. S. A.	Min. Aid	Other	Total	Home Exp.	Salary, etc.	Ch. Erec.	Value of Ch. Prop.	Inv. Funds	Amt. of Debt	
Stillman Valley,	John A. Atwood,	90	23	\$92	\$3, \$17	\$37	\$42	\$25	\$7	\$74	\$327	\$2,287	\$11,000	\$93	\$10,000	\$0	\$0		
Strawn,	Walter Watterson,	80	57	13	2	11	0	4	0	0	32	242	144	79	2,000	0	0	0	
Streator,	F. L. Munson,	150	0	0	0	17	0	0	0	0	17	815	p1,200	1902	20,000	0	3,500		
Sublette,	Miss Flora B. Brown,	30	0	0	0	2	0	0	0	7	9	62	71	1,000	0	0	0	0	
Summer Hill,	Mrs. Eliza Anderson,	70	0	4	0	4	0	2	0	0	10	375	p500	43	5,600	2,200	0	0	
Sycamore,	David A. Syme,	300	96	125	65	32	76	147	50	220	725	943	p1,200	84	32,500	0	0	0	
Thawville,	James Laurence,	40	30	53	7	3	62	5	6	0	136	943	p600	73	5,000	0	0	0	
Tonica,	Mason Bullock,	185	47	48	7	5	29	5	9	5	106	1,575	900	60	5,000	0	0	0	
Toulon,	Allen P. Miller,	144	75	163	28	42	195	70	36	26	660	1,700	p1,100	83	15,000	0	0	0	
Udina,	Milo Warner,	60	22	16	0	0	17	3	7	5	48	410	325	53	2,000	0	0	0	
Union,	George P. Curtis,	107	28	11	0	0	0	0	15	0	26	235	200	72	800	0	0	0	
Victoria,	[No report.]																		
Vienna,	L. A. Williams,	60	45	7	12	0	14	0	8	0	41	312	250	99	3,000	0	0	0	
Villa Ridge,	Mrs. Seth Titus,	65	0	8	0	5	26	0	0	0	39	671	p500	93	5,000	0	0	0	
Wamboro,	Miss Fannie Moody,	45	0	2	0	1	5	0	6	1	15	80	63	94	700	0	0	0	
Warrensburg,	Dr. A. F. Botts,	30	0	5	0	3	0	0	4	0	12	207	95	3,500	0	0	0	0	
Wataga,	J. C. Williamson,	67	18	0	0	0	0	3	3	0	24	1,098	p650	60	3,500	2,000	0	0	
Waukegan,	L. H. Bushnell,	167	31	100	0	10	30	9	17	6	208	1,239	1,000	68	8,000	0	0	0	
" "	Henry Waelenfeld,	42	12	0	0	2	9	0	2	0	7	20	750	600	86	7,000	0	0	
Wayverly,	A. W. Reagle,	159	45	44	3	11	80	2	3	4	151	1,297	p1,000	49	6,000	0	0	0	
Wayne,	H. A. Strohan,	151	46	5	0	0	0	0	0	0	5	1,036	p900	71	9,000	0	0	0	
West Chicago,	Mrs. A. J. Norris,	175	60	16	21	12	56	28	10	5	148	1,200	1,800	68	10,000	0	0	0	
Western Springs,	Thomas H. Campbell,	153	62	144	0	0	90	29	13	197	501	2,350	1,500	95	5,000	0	0	0	
West Frankfort,	Charles W. Piekrel,	55	0	0	0	5	20	0	0	7	32	405	200	97	1,500	0	0	0	
West Rockford,	[No report.]																		
West Union,	[No report.]																		
Weston, 1st,	J. M. Grove,	120	0	0	0	0	0	0	7	0	7	1,175	900	1904	6,000	0	1,000		
Whiteford, College ch.,	D. A. Straw,	131	23	95	20	7	88	30	16	9	375	2,500	p1,100	78	6,000	0	400		
Whiteford,	M. D. Wear,	235	121	494	796	11	136	234	17	0	497	2,185	2,160	425	2,000	0	0	0	
Wilmette,	H. B. Gates,	0	0	0	0	0	0	0	0	0	0	0	0	400	1905	30,000	0	11,000	
Winnebago,	[No report.]	283	42	237	30	107	150	33	41	13	611	5,000	1,500	1905	30,000	0	0	0	
Winnetta,	Miss May Gillespie,			419	66	21	131	128	21	9	163	958	5,340	2,500	1905	43,000	0	0	
Woodburn,	Dr. N. P. Frost,	96	41	25	0	10	22	17	10	3	98	803	1,600	44	2,500	0	0	0	
Woodstock,	George M. Bergen,	80	0	6	0	0	21	0	10	0	27	64	13,300	p1,000	1906	17,000	0	0	
Wyandot,	H. A. Perrin,	125	45	0	0	0	0	0	10	0	2	12	1,692	p720	46	8,000	500	0	
Wyoming,	Mrs. L. Huleiger,	120	46	49	5	4	155	25	13	0	286	2,531	p1,000	75	8,700	0	0	0	
Wythe,	S. L. Vestal,	75	0	0	6	0	0	5	0	0	7	18	53	p200	51	1,000	0	0	
Yorkville,	Fred J. Hill,	198	17	65	14	24	26	30	21	0	263	1,310	p800	71	7,000	0	0	0	

p, Free use of parsonage.

ILLINOIS SUMMARY.

NAME OF STATE ORGANIZATION: THE GENERAL CONGREGATIONAL ASSOCIATION OF ILLINOIS.
 NAMES OF CHURCHES ADDED: Chicago, Pilgrim Mayflower; Mayfield; Speer; Whitelock.
 NAME OF CHURCH CHANGED: South Danville to Danville, 1st.
 NAMES OF CHURCHES DROPPED: Atlas; Cable; Clarendon Hills; Crescent City; Danvers; Fairview; Hampton; Kelleyville; Lamont, *Swedish*; Olmsted; Ulhn; Winslow, Berean.
 CHURCHES: *Supplied by* — Pastors by council, 28; pastors otherwise, 219; licentiates, 16; supplies, 13; vacant, 73. Total, 349.

MINISTERS: Pastors by council, 29; pastors otherwise, 246; supplying churches, 3. Total, 278. Without charge, 123. Total number of ministers, 401.
 MEMBERSHIP: No. of males, 18,289; No. of females, 35,194; Total, 53,483. Absent, 6,536. *Additions*, — on confession, 3,353; by letter, 1,932. Total, 5,285. *Removals*, — death, 504; dismission, 1,825; revision, 1,161. Total, 3,490.
 BAPTISMS: Adults, 481; infants, 1,158.
 FAMILIES: 36,876.

INDIANA.

GENERAL ASSOCIATION OF CONGREGATIONAL CHURCHES AND MINISTERS OF: Organized March 13, 1858. OFFICERS: Rev. Henry H. Wentworth, Terre Haute, moderator; Herbert L. Whitehead, Indianapolis, statistical secretary and treasurer. SESSION OF 1907: Terre Haute, May 14-16.

CHURCHES	Clerks	Ministers	MEMBERS				ADMITTED				REMOVED				BAPT.					
			City or Town	Org.	Name	Ord.	C'd	Ma.	Fe.	To.	Ab.	C.	L.	To.	Di.	L.	De.	To.	Ad.	Inf.
Alexandria,	1896 Mrs. Belle Weeden,						26	39	65	11	16	2	18	0	4	33	37	12	2	25
Anderson,	1891 Fred R. Eaton,	Walter R. Parr, p.	'98	'05	93	127	49	7	1	8	0	4	2	6	4	3	125			
Andrews,	1883 Miss Lena Purviance,						1	8	9	0	0	0	0	0	0	0	0	0	5	
Angola,	1869 F. G. Robertson,	John Humphreys, p.	'90	'04	34	96	130	14	8	8	16	3	4	0	7	8	0	75		
Beechwood,	1884 Miss Jennie Youstler,						11	12	23	8	0	0	0	0	0	0	0	0	16	
Bremen,	1874 Mrs. Laura Mensel,	David T. Williams, p.	'77	'05	21	54	75	10	0	1	1	0	3	0	3	0	4	36		
Cannelburg,	1891 Mortimer Harris,						5	15	20	7	0	0	0	0	0	0	0	0	18	
Cardonia,	1879 Miss Lizzie W. Stevenson,						5	30	35	5	0	0	0	0	2	2	0	0	30	
Caseyville,	1893 R. J. Cox,	[R. J. Cox, <i>Lang.</i>]					4	17	21	0	1	0	1	0	0	0	1	0	15	
Cedarwood,	1881 W. P. Mauck,	Corydon,					12	25	37	10	0	0	0	0	0	5	5	0	20	
Central,	1882 L. M. Lohmeyer,						13	18	31	0	0	0	0	0	0	3	3	0	0	17

ILLINOIS SUMMARY.

SUNDAY SCHOOLS: Members, 54,722.
YOUNG PEOPLE'S SOCIETIES: Societies, 251; members, 12,230.
CONTRIBUTIONS: No. of churches contributing, 305. Foreign Missions, \$47,134; Education, \$8,712; Church Building, \$11,092; Home Missions, \$39,107; American Missionary Association, \$7,182; Sunday Schools, \$5,798; Ministerial Aid, \$1,943; Other, \$48,412. Total, \$169,380.

For Fifth-Year Statistics see General Summaries.

HOME EXPENSES: No. of churches reporting, 312; amount, \$711,910.
INCREASE: Members, 2,831; Value of Property, \$517,578; Amount of Debt, \$102,411.
DECREASE: Churches, 8; Sunday School members, 243; Benevolence, \$2,926; Home Expense, \$14,822.

CHURCHES	SUNDAY SCHOOL		BENEFACTENCE										SALARIES, VALUES, ETC.					
	Members	Superintendent	Young People's Societies, Mem.	Foreign Missions	Education	Church Bldg.	Home Missions	Am. Miss. Association	Cong. S. S. and Pub. Soc.	Ministerial Aid	Other Charities	Total	Home Expenditure	Salary, etc.	Date Erection of Church	Value Church Property	Investment Funds	Amt. of Debt
Alexandria,	40		19	\$0	\$0	\$5	\$10	\$0	\$0	\$0	\$0	\$15	\$700	\$1000	'95	\$10,000	\$0	\$2,200
Anderson,	125		0	2	10	26	1	8	2	50	101	1,400	a1,200		'95	17,000	0	0
Andrews,	0		0	0	0	0	0	0	0	0	0	0	0		'84	3,500	0	0
Angola,	85		52	44	0	206	60	8	11	11	340	1,366	1,000	1000	1900	8,000	0	300
Beechwood,															'84	1,000	0	
Bremen,	77		30	4	2	4	23	3	2	0	40	800	700	780	2,500	500	0	300
Cannelburg,	30														'91	1,500		
Cardonia,	120														'95	1,100		
Caseyville,	80														'81	1,100		
Cedarwood,															'82	1,000		
Central,	25																	

p. Free use of parsonage. a. Missionary aid to salary. † Both rent and aid.

CHURCHES		CLERKS		MINISTERS		MEMBERS			ADMITTED			REMOVED			BAPT.				
City or Town	Org.	Name	Name	Ord.	C'd	Ma.	Fe.	To.	Ab.	C.	L.	To.	Di.	L.	De.	To.	Ad.	Inf.	Fam.
Coal Bluff,	1888	Mrs. Mary Jones,				12	10	22	0	0	0	0	0	0	0	0	0	0	15
Dunkirk,	1891	Miss Emma J. Todd,				27	69	96	10	27	2	29	1	2	19	22	14	2	60
East Chicago,	1889	Hans Peterson,				35	75	110	10	13	7	20	0	4	8	12	1	3	105
East Mt. Carmel,	1897	Chas. H. Young, ^a				6	8	14	0	0	0	10	10	20	0	0	0	0	10
Elkhart,	1869	C. E. Kirkwood,				8	14	0	0	0	0	17	3	1	0	4	3	5	200
Elwood,	1895	Mrs. Thomas Hughes,				94	99	55	149	204	26	9	12	3	10	31	44	6	200
Farmount,	1888	Mrs. Jennie Hathaway,				93	95	48	75	123	1	8	4	12	3	10	31	44	6
Fort Wayne, Plymouth,	1870	Herman W. Bradtmuller,				72	96	21	70	91	28	13	5	17	7	6	14	7	2
Fremont,	1874	Philip O. Fulgham, p.				77	96	187	275	462	40	9	8	17	4	10	46	60	300
Furnessville,	1900	N. E. Williams,				91	96	4	19	23	6	0	3	3	0	4	0	0	20
Hammond,	1887	Miss Sarah A. Ripley,				91	95	8	9	17	3	0	0	0	0	0	0	0	10
Hobart,	1885	Wm. L. Bowen,				24	52	76	6	23	1	24	0	4	12	16	6	3	150
Hosmer, Gleezen,	1887	Miss Sallie Burlington ^b				9	13	20	0	0	0	0	0	1	0	1	0	0	20
Indianapolis, Plymouth,	1857	Miss Elizabeth B. Griffith,				99	94	107	183	290	68	0	87	0	0	0	0	3	250
" Mayflower,	1868	Frank M. Ketchum,				59	100	159	0	0	0	0	0	20	0	20	0	0	60
" Brightwood,	1889	Mrs. Lou Bundy,				18	46	64	5	1	9	10	2	3	0	5	0	0	32
" People's,	1890	Mrs. Nellie Eagleson,				26	49	75	0	6	5	11	1	4	1	6	0	0	100
" Trinity,	1896	C. Earl McCampbell,				62	102	161	0	25	10	35	0	21	42	63	1	6	200
" Union,	1896	George Asche,				97	28	45	73	20	7	3	10	0	2	9	11	3	0
" Covenant,	1898																		
Jamesstown,	1872	C. W. Gray, Fremont,				91	96	6	9	15	1	3	0	3	0	3	3	0	12
Kokomo,	1863	V. E. Vail,				77	98	96	167	263	0	10	2	12	1	4	0	5	150
Lake Gage, Orland,	1899	Mrs. S. Butler, Fremont,				62	95	6	20	26	0	0	0	0	0	0	0	0	0
Liber, Portland,	1902	Mrs. Sarah A. Beard, ^c				8	11	19	0	0	0	0	0	10	9	19	0	0	10
Marion, North,	1889	Richard E. Breed, sr.,				6	6	12	0	0	0	0	0	10	33	43	0	0	10
" The Temple,	1905	Henry C. Clayton,				98	94	42	113	155	0	1	0	1	0	0	0	0	80
Melugin City, Ist,	1835	W. R. Corbin,				78	159	237	81	0	0	1	3	0	4	0	0	0	125
" Emanuel, Ger.,	1891	John Johnson,				36	30	66	0	2	4	6	0	12	0	12	10	0	25
" Sanborn Men's, Scand.	1893	Swan Moody,				15	23	38	0	0	0	0	0	0	1	0	0	0	25
Miller,	1901	Miss Alice Canduff,				6	10	16	10	0	0	0	0	0	0	0	0	0	6
Ontario,	1840	Wilbur Gannon LaGrange,				87	96	31	30	61	18	22	4	26	0	2	0	10	25
Orland,	1836	Mrs. Wm. S. Barber,				91	95	37	82	119	21	14	18	3	6	0	9	0	75
Perth,	1889	John Sharp,				8	20	28	0	0	0	0	1	3	2	6	0	0	50
Porter,	1891	Mrs. Hannah F. Busse,				91	94	41	48	80	24	4	6	10	5	13	5	23	0
Portland,	1854	Miss Beryl Flenning,				31	41	72	18	19	4	23	0	1	0	1	0	1	45
Ridgeville,	1892	Miss Grace M. Retter,				28	46	74	13	0	0	0	2	10	0	12	0	0	35
Ross,	1888	Mrs. Lizzie Woodbridge,				6	14	20	7	0	0	0	0	0	0	0	0	0	10
Shipshevana,	1885	James M. Yoder,				26	39	65	12	16	6	22	0	3	8	11	16	0	40
Solesberry,	1868	James Jenkin, Freedom,				21	12	36	21	0	0	0	0	0	0	1	1	0	20

^a Portland.

^b Winslow.

^c Owensville.

CHURCHES	SUNDAY SCHOOL		Y. P. S.				BENEFICENCE				SALARIES, VALUES, ETC.								
	Place	Superintendent	Mem.	Mem.	Foreign Miss.	Ed'n Bdg	Ch. Bdg	Home Miss.	A. M. A.	S. S.	Min. Aid	Other	Total	Home Exp.	Salary, etc.	Ch. Erec.	Value of Inv. Funds	Amt. of Debt	
Coal Bluff,	Mrs. May Jones,		40												\$	\$7	\$1,900	\$	
Dunkirk,	Wm. J. Connor,		150	30	1	0	8	20	0	0	0	25	54	\$1,230	\$1,000	96	15,000	0	
East Chicago,	R. G. Howell,		165	95	0	35	10	0	10	0	0	85	140	1,800	1,100	90	8,000	0	
E. Mt. Carmel,	E. L. Enny,		30																
Elkhart,	R. W. Monger,	h	235	50	106	0	0	50	5	0	200		366	3,300	1,300	1906	50,000	12,000	
Elwood,	John Rus,		166	25	7	0	0	20	15	10	7		59	1,200	1,200	96	2,500	0	
Farmount,	Frank W. Hathaway,		55	36	0	0	3	4	0	0	0	7	822	4,700	88	5,000	0	0	
Fort Wayne,	A. G. Barry,		309	98	72	0	55	85	25	30	15	103	385	5,540	2,000	93	45,000	0	
Fremont,	Mrs. Hattie Holcomb,		25	0	0	0	3	3	0	0	7	0	13	274	a2,000	80	1,800	60	
Furnessville,	E. L. Furness,		26	0	0	0	0	0	0	0	0	0	0	105	100	1900	900	0	
Hannumnd,	J. Scott,		125	21	5	5	5	10	7	10	0	0	42	1,000	a800	88	2,000	0	
Hobart,	A. R. Garhart,		30											100		85	1,000	0	
Hosmer,	B. F. English, ^a		100											100		57	1,000	0	
Indianapolis, Pl.	F. F. Willis,		75	0	17	0	0	91	0	6	4	53	171	4,125	1,800	1903	23,000	1,500	
" Mayflower,	Frank M. Ketcham,		60	109	0	0	0	166	0	0	0	100	375	2,000	1,800	1901	35,000	0	
" Brightwood	C. DeCamp,		86	25	3	0	0	10	1	0	0	6	20	700	a560	90	2,500	0	
" People's,	James Crawford,		100	0	15	0	0	30	0	20	0	5	70	956	a1,000	90	25,000	0	
" Trinity,	Farnest Walser,		175	25	19	0	0	20	0	0	0	25	64	2,482	800	98	3,500	0	
" Union,	B. F. Everread,		96	0	0	0	0	25	0	0	0	45	70	489	200	96	1,500	0	
" Covenant,	N. Skinner,		125	0	5	0	4	40	0	0	0	123	172			98	6,000	0	
" Jamestown,	C. W. Gray,		18	0	0	0	0	0	0	0	0	0	0	20	a100	78	2,500	0	
Kokomo,	Henry L. Davis,		175	35	128	0	0	92	0	0	0	0	220	3,700	1,800	65	25,000	0	
Laake Gage,	Mrs. S. Van Wagoner, ^b		25	0	0	0	0	0	0	0	0	0	0	100	a50	1900	2,000	0	
Liber,			50													54	1,500	0	
Marion,	R. E. Breed, sr.,		100	0	40	0	0	50	0	0	0	5	95	2,142	1,500	90	35,000	0	
" The Temple,	A. H. Miller,		100	0	56	0	13	84	8	25	19	32	237	2,492	p	700	95	4,000	0
Michigan C. Ist.,	Miss Ida Schindelhauer,		85	21												420	2,500	0	
" Elm, Ger.,	John Eriksson,		48	30												92	4,000	0	
" Sanborn M.,	Orland H. Meyers,		15	20												1902	1,400	0	
Ontario,	Ross Scott,		66	6	4	0	0	0	0	0	0	0	4	100	a125	49	1,000	0	
Orland,	Homer Duttler,		116	54	21	0	10	60	5	0	0	20	116	960	p550	45	5,000	5,200	
Perth,	Miss Lethia Crabb,		80													90	900	0	
Porter,	H. L. Ruggles,		60	40	0	0	0	25	0	0	0	0	25	650	500	95	1,600	350	
Portland,	J. B. Hawkins,		80	30	0	0	4	0	0	0	0	0	14	685	500	95	4,250	0	
Ridgeville,	John Collett,		50	43	0	0	4	0	0	0	0	5	9	693	600	1904	4,000	300	
Ross,	Mrs. Lizzie Woodbridge,		35													88	1,400	0	
Shipshewana,	Henry A. Summey,		60	0	10	0	0	11	0	0	3	0	24	124	a150	1905	2,600	100	
Solsberry,	James Jenkin, Freedom,		40	0	0	0	0	0	0	0	0	0	0	25	800	08	800	0	

p, Free use of parsonage. a, Missionary aid to salary. † Both rent and aid.

a Winslow. b Orland.

CHURCHES		CLERKS		MINISTERS		MEMBERS			ADMITTED			REMOVED			BAPT.				
City or Town	Org.	Name	Name	Ord.	C'd	Ma.	Fe.	To.	Ab.	C.	L.	To.	Di.	L.	De.	To.	Ad.	Inf.	Fam.
South Bend,	1902	F. M. Caldwell,				9	12	21	0	0	0	0	0	0	18	18	0	0	12
So. Vigo, W. Terre Haute ,	1854	Thos. N. Black, ^a	Henry H. Wentworth, <i>p.</i>	'92	'03	14	35	49	0	0	5	5	0	0	0	0	0	0	21
Terre Haute, 1st,	1834	C. C. Oakley,	Thos. F. Watt, <i>p.</i>	'98	'07	62	217	279	42	2	3	5	1	2	1	4	2	2	180
"	1891	Wm. Siebenmorgen,	Chas. L. Mills, <i>p.</i>	'03	'03	24	40	64	5	2	3	5	0	6	3	9	0	0	25
Washington,	1884	Miss Bertha All,	William C. Allen, <i>p.</i>	'03	'03	44	116	160	19	12	13	25	2	2	6	10	5	0	144
"	1890	John P. Scheid,	J. Martman, <i>p.</i>	'92	'03	17	41	58	11	27	11	38	3	10	4	17	2	0	50
Whiting,	1890	Chas. S. Gibson,		'06	'06	28	40	68	1	1	3	4	0	1	2	3	1	0	50

^a West Terre Haute.

NAME OF STATE ORGANIZATION: GENERAL ASSOCIATION OF CONGREGATIONAL CHURCHES AND MINISTERS OF INDIANA. Total, 25. Without charge, 9. Total number of ministers, 34.

NAME OF CHURCH CHANGED: Gage, to Lake Gage.

NAME OF CHURCH DROPPED: Indianapolis, North.

CHURCHES: *Supplied by*, — Pastors by council, 0; pastors otherwise, 26; licentiate, 2; supplies, 2; vacant, 27. Total, 57.

MINISTERS: Pastors by council, 0; pastors otherwise, 23; supplying BAPTISMS: Adults, 128; infants, 53.

MEMBERSHIP: No. of males, 1,708; No. of females, 3,279; Total, 4,987. Absent, 666. *Additions*, — on confession, 298; by letter, 242. Total, 540. *Removals*, — death, 37; dismission, 323; revision, 328. Total, 688.

INDIAN TERRITORY.

(See Oklahoma.)

CHURCHES	SUNDAY SCHOOL		BENEFICENCE					SALARIES, VALUES, ETC.										
	Place	Superintendent	Mem.	Y. P. S. Mem.	Foreign Miss.	Ed'n	Ch. Bdg.	Home Miss.	A. M. A.	S. S.	Mun. Aid	Other	Total	Home Exp.	Salary, etc.	Ch. Exec.	Value of Ch. Prop.	Inv. Funds
South Bend,	E. M. Caldwell,	45	0	215	0	17	115	10	7	0	44	408	3,936	1,800	758	500	0	0
South Vigo,	Thomas N. Black, ^a	130	0	51	1	2	2	0	1	0	0	57	652	331	493	50,000	0	0
Terre Haute, 1st,	Frank C. Wagner,	70	23	47	0	7	16	3	3	0	56	132	1,859	1,600	885	7,000	0	120
" Plymouth,	William H. Bear,	201	45	0	0	0	0	0	0	0	0	1	200	1,000	792	1,550	0	0
" West,	J. C. Stowell,	75	30	0	0	0	0	0	1	0	0	1	200	1,000	792	2,000	0	0
Washington,	Henry Bennington,	169	15	25	0	0	15	0	4	0	65	109	1,650	900	991	9,000	70	0
Whiting,	Chas. S. Gibson,	11	15	25	0	0	15	0	4	0	65	109	1,650	900	991	9,000	70	0

^a West Terre Haute.

p, Free use of parsonage.

FAMILIES: 3,591.
 SUNDAY SCHOOLS: Members, 4,639.
 YOUNG PEOPLE'S SOCIETIES: Societies, 25; members, 4,623.
 CONTRIBUTIONS: No. of churches contributing, 33. Foreign Missions, \$1,006; Education, \$45; Church Building, \$370; Home Missions, \$1,163; American Missionary Association, \$91; Sunday Schools, \$163; Ministerial Aid, \$61; Other, \$1,056. Total, \$3,955.
 HOME EXPENSES: No. of churches reporting, 39; amount, \$80,427. INCREASE: Home Expense: \$23,362; Value of Property, \$38,050. DECREASE: Churches, 1; Members, 152; Sunday School members, 380; BENEVOLENCE, \$4,345; Amount of Debt, \$7,647. LEGACIES: \$10,800.

For Fifth-Year Statistics see General Summaries.

IOWA.

THE GENERAL CONGREGATIONAL ASSOCIATION OF: Organized Nov. 6, 1840. OFFICERS: Rev. Charles A. Moore, Davenport, moderator; Rev. John O. Stevenson, Waterloo, statistical secretary and treasurer. SESSION OF 1907: Grinnell, May 21-24.

CHURCHES	CLERKS	MEMBERS										ADMITTED			REMOVED			BAFTA.		
		City or Town	Org.	Name	Ord.	C'd	Ma.	Fe.	To.	Ab.	C.	L.	To.	Di.	L.	De.	To.	Ad.	Inf.	Fam.
				W. A. Alcorn, p.	'96	'06	5	12	17	0	13	4	17	0	0	0	0	6	0	50
Adelphi,	1906	Mrs. Mabel Anthony,					15	22	37	0	0	0	0	0	0	0	0	0	0	30
Agency,	1895	Mrs. Lenora Dodd,					41	86	127	20	3	5	2	4	17	23	1	1	80	
Alden,	1866	Mrs. Clementine Rummel,					29	30	59	10	0	2	0	2	0	3	0	3	10	
Alexander,	1897	Abraham L. Rebsider,					61	150	211	20	6	4	10	4	8	0	12	5	130	
Algonia,	1858	Mrs. Ethel M. Laird,					33	54	87	17	0	2	2	6	1	0	1	0	22	
Allison,	1887	Rev. H. L. Wild,					33	34	67	0	22	2	24	2	0	0	2	19	2	
Almond,	1857	Mrs. Lillie B. Ausman,					10	21	31	9	0	0	0	0	0	0	1	0	25	
Alton,	1890	John Waldron,					4	9	13	2	0	0	0	0	0	1	1	0	25	
Alvord,	1891	Mrs. A. J. Fiebelkorn,					111	212	323	55	6	32	38	3	32	0	35	2	4	
Ames,	1865	Mrs. Martha F. Wilson,					70	111	148	16	5	4	9	1	5	0	6	3	111	
Anamosa,	1846	Miss A. Cunningham,					37	121	191	0	2	12	14	4	13	11	28	2	125	
Anita,	1870	W. E. Fish,					61	83	144	13	5	10	15	1	5	0	6	3	40	
Ankeny,	1898	David Esstok,					17	27	44	9	0	5	5	0	0	5	5	1	7	
Arion,	1903	E. P. Wigg,					17	27	44	9	0	5	5	0	0	5	5	1	26	
Atlantic,	1869	Louis H. Pine,					94	200	294	45	3	13	16	1	13	11	25	3	2	
Aurelia,	1883	H. O. Brooks,					27	47	74	6	0	0	0	2	1	0	3	0	40	
Avoca, 1st,	1890	Miss Alice Jackson,					31	65	96	19	5	0	5	2	0	0	2	0	80	
" German,	1871	Albrecht Meitzen, sr.,					700	705	19	26	45	0	18	0	0	0	0	0	1	
Bassett,	1890	Miss Kate Choate,					73	104	15	21	36	0	0	0	0	0	0	0	45	
Baxter,	1885	Mrs. O. S. Tipton,					42	64	106	26	2	4	6	0	19	13	32	1	50	
Beacon,	1874																			
Bear Grove, Lewis, R. 1,	'79	Dec. Chas. C. Warne,					48	63	111	10	0	1	1	1	8	0	9	0	35	
Belknap,	1875	Miss Anna Hughes,					3	13	16	0	0	3	3	1	0	0	1	0	14	
Belle Plaine,	1866	Miss Sarah Brown,					38	113	151	21	13	11	24	2	12	0	14	5	175	
Bellevue,	1847	Charles F. Shaffer,					707	704	23	27	47	21	1	0	0	0	0	0	2	
Belmond,	1867	Mrs. M. M. Whitney,					97	104	23	72	95	11	3	4	7	0	1	4	70	
Bentonsport,	1843	Mrs. Martha B. Hancock,					3	7	10	0	0	0	0	0	0	0	0	0	5	
Berlin,	1906	Robert Wilson,					4	8	12	0	6	6	12	0	0	0	0	0	10	
Berwick,	1886	Wm. J. Dunkle,					53	104	157	29	22	9	31	0	13	0	13	20	53	
Bethel, Osterdock,	1905	Reuben H. Bush,					12	21	33	0	0	0	0	0	0	0	0	0	14	
Beulah, Greenfield,	1900	W. E. Wakefield,					10	10	20	0	0	0	0	0	0	0	4	0	6	
Big Rock,	1856																			
Blairsburg,	1891	Benjamin Jaycox,					67	94	161	0	37	5	42	1	5	0	6	24	4	
Blencoe,	1877	Mrs. Mary Wyner,					12	20	32	8	1	2	3	0	0	0	0	1	30	
Bondurant,	1894	Mrs. M. E. McElroy,					28	54	82	10	8	4	12	0	0	0	0	0	55	

CHURCHES		SUNDAY SCHOOL			BENEFICENCE							SALARIES, VALUES, ETC.							
Place	Superintendent	Members	Young People's Societies, Mem.	Foreign Missions	Education	Church Bldg.	Home Missions	Am. Miss. Association	Cong. S. Soc.	Minister's Aid	Other Charities	Total	Home Expenditure	Salary, etc.	Date Erection of Church	Value Church Property	Investment Funds	Amt. of Debt	
																			\$
Adelphi,	Willard Ferguson,	60	0	0	0	0	0	0	0	0	0	0	\$700	0	0	\$1,500	0	0	0
Agency,		0	0	0	0	0	0	0	0	0	0	0	0	0	0	2,500	0	0	0
Alben,	Fred L. Spencer,	150	55	57	8	10	67	31	13	3	30	219	1,350	1,000	1900	*6,000	0	0	0
Alexander,	Milton D. Latham,	75	17	0	0	10	10	3	3	0	3	29	475	3,000		3,000	0	0	0
Alcona,	A. Peterson,	175	32	75	50	5	100	20	5	5	150	410	4,000	1,700	*87	*18,000	0	0	0
Allison,	Dea. H. L. Wild,	65	35	0	4	0	11	0	0	0	0	15	830	1,700	*89	*3,000	0	0	0
Almoral,	Frank E. Bell,	73	34	16	0	0	58	5	0	0	31	110	453	225	1903	6,125	0	0	0
Alton,	Wm. S. Slagle,	90	0	0	0	0	5	0	0	0	20	25	700	700	*92	*1,200	0	0	0
Alvord,	James W. Ladd,	35	0	0	0	0	0	0	0	0	0	0	0	0	0	3,800	0	0	0
Ames,	Geo. M. Hultz,	120	40	260	0	15	155	24	5	0	0	459	3,588	1,500	*99	20,000	0	0	3,500
Anamosa,	Rev. C. H. Beaver,	130	60	30	0	6	50	3	9	0	85	183	1,611	1,200	1903	24,000	0	0	0
Anita,	Rev. J. Kelley,	127	51	16	2	1	5	20	10	0	0	54	897	1,800	*77	10,000	500	0	0
Ankeny,	D. F. Hallowell,	185	40	5	2	4	14	5	6	0	72	108	855	600	*98	*8,000	0	0	0
Arion,	N. F. Stillson,	50	15	0	0	0	30	0	0	0	0	30	123	684	1904	*4,000	0	0	1,000
Atlantic,	Geo. H. McCormick,	180	51	134	0	0	126	61	20	0	7	348	2,675	1,500	*89	*14,000	0	0	0
Aurelia,	Geo. Wharton,	80	40	0	0	7	60	0	8	0	0	75	2,847	1720	1906	4,000	0	0	900
Avoca, Ist,	Miss Alice Jackson,	90	10	9	4	1	29	7	9	0	0	65	848	1700	*75	6,000	0	0	0
" German,	August Busse,	20	0	3	0	0	136	0	0	0	29	168	750	1,650	*70	6,500	0	0	0
Bassett,	O. H. Potter,	30	0	0	0	5	0	0	0	0	0	5	165	150	*95	*2,500	0	0	0
Baxter,	L. E. Fowler,	85	67	15	0	0	15	0	8	4	28	70	955	1,800	1900	6,500	0	0	275
Beacon,	Chas. C. Warne,	60	0	25	0	0	35	0	0	0	40	100	950	1,600	*79	2,000	0	0	0
Beauregard,		0	0	0	0	0	9	0	3	0	0	12	137	1,25	*75	800	0	0	0
Belle Plaine,	Rev. Robert S. Osgood,	159	25	86	10	50	50	20	15	10	0	241	4,609	1,000	1905	*15,000	0	0	2,625
Bellevue,	Chas. F. Shaffer,	50	0	4	2	2	18	3	0	2	0	31	300	300	*88	1,500	0	0	400
Belmond,	G. T. Neveh,	135	21	18	25	15	42	15	6	3	51	175	1,750	800	1905	*11,500	0	0	1,250
Bentonsport,		0	0	0	0	0	0	0	0	0	0	0	0	0	0	600	0	0	0
Berlin,		0	0	0	0	0	0	0	0	0	0	0	0	0	0	1,800	0	0	0
Berwick,	Wm. H. Hartung,	142	32	16	0	0	24	16	4	0	0	60	1,652	1,650	*75	4,000	0	0	0
Bethel,	R. H. Bush,	39	10	0	0	0	0	0	0	0	8	8	127	100	*80	800	0	0	0
Beulah,	Amos Bowles,	40	0	0	0	0	2	0	0	0	0	2	0	0	0	0	0	0	0
Big Rock,		0	0	0	0	0	0	0	0	0	0	0	0	0	0	0	0	0	0
Blairsburg,	H. W. Stafford,	100	30	5	4	11	38	0	7	0	131	196	1,025	1,800	*95	6,000	0	0	0
Blencoe,	Mrs. J. T. Atkinson,	40	20	8	0	0	28	0	1	0	5	42	597	385	*81	1,900	0	0	0
Bondurant,	W. F. Stephenson,	55	20	0	0	0	9	0	0	0	0	9	508	300	*93	1,850	0	0	0

p. Free use of parsonage. a. Missionary aid to salary. † Both rent and aid. * No parsonage.

CHURCHES	CLERKS	MINISTERS				MEMBERS				ADMITTED				REMOVED				BAPT.		
		City or Town	Org.	Name	Ord.	C'd	Ma.	Fe.	To.	Ab.	C.	L.	To.	Di.	L.	De.	To.	Ad.	Inf.	Fam.
Bradford,		1855																		
Britt, Ist,		1879		Mrs. Geo. P. Hardwick,	'01	'06	51	98	149	44	11	1	12	0	11	3	14	7	3	125
"		1888		Peter Thompson,	'97	'03	8	7	15	0	0	0	0	1	2	0	3	0	0	15
Buckeye,		1893		Mrs. G. H. Bailey,	'94	'05	5	10	15	0	0	6	6	0	1	1	1	0	0	18
Buffalo Center,		1892		Miss Augusta Downs,	'03	'06	6	15	21	3	0	0	0	1	2	8	11	0	0	30
Burdette,		1894																		
Burlington,		1838		Miss Mary E. Wilcox,	'46	'46	105	254	359	37	28	5	33	4	20	16	40	9	7	200
Carniforth,		1895		Mrs. W. H. Showalter,	'95	'04	9	22	31	10	0	0	0	0	0	0	0	0	0	20
Cass, Anamosa		1856		Mrs. L. B. Ketchum,	'70	'05	16	34	51	1	3	0	3	1	7	8	16	1	1	48
Castana,		1886		J. Emerson Grinnell, p.	'02	'05	20	70	90	32	0	2	2	1	10	18	29	0	0	29
Castleville, Aurora,		1891		William G. Ramsay, p.	'98	'02	5	9	14	0	0	0	1	1	0	0	1	0	1	20
Castler Falls,		1860		James E. Snowden, p.	'60	'97	99	182	281	65	9	3	12	4	3	0	7	4	7	100
Cedar Rapids, Ist,		1879		J. Percival Huggel, p.	'03	'03	122	238	360	70	8	22	30	3	17	0	20	5	7	225
Cedar Rapids, Bethany,		1893		Vinton Lee, p.	'00	'05	40	63	103	11	5	5	5	0	6	0	6	0	1	64
Center, Manson, R. 2,		1882		Henry J. Wilkins, p.	'93	'05	17	27	44	5	3	4	7	0	3	1	4	0	0	26
Centerdale,		1903		John J. Hales, p.	'80	'06	14	18	32	2	0	6	6	0	5	0	5	0	0	25
Centerville,		1899		[Henry Soderholm, S. C.]	'92	'07	43	40	83	8	5	0	5	0	2	3	5	0	0	60
Central City,		1858		Dea. Edward R. Crane,			57	95	152	25	0	0	0	2	4	0	6	0	0	50
Chapin,		1858		W. D. F. Randolph,			16	31	47	2	0	0	0	1	1	0	2	0	0	24
Charles City,		1858		Charles C. Stebbins,	'84	'98	84	235	319	28	6	17	23	4	20	17	41	3	10	250
Cherokee,		1870		Carl A. Wissler,	'74	'03	41	130	174	19	7	5	12	2	10	0	12	2	9	155
Chester Center, Grinnell, R. 2,		'65		George C. Jewell, p.	'74	'03	14	41	72	28	2	1	3	0	3	0	3	0	30	
Church,		1864		Henry Marti,			17	18	35	0	0	0	0	2	0	2	4	0	2	15
Cincinnati,		1867		J. C. McDonald,	'88	'03	70	81	151	16	12	7	19	0	2	0	2	0	2	100
Clinton,		1872		C. H. Crowe,	'85	'07	43	130	174	19	7	5	12	2	10	0	12	2	9	155
Colesburg,		1842		Harvey S. Robinson,	'68	'05	48	52	100	22	3	0	3	1	7	0	8	0	0	25
Corning,		1870		Henry McGowan,	'98	'03	51	110	161	27	0	4	4	1	6	7	14	0	2	90
Correctionsville,		1896																		
Council Bluffs,		1866		Dr. E. R. Mullett,	'01	'05	57	167	224	27	5	8	13	4	4	1	9	3	0	250
Cresco,		1846		Mrs. Rose B. Strider,	'05	'06	7	25	32	6	0	2	2	0	2	0	2	0	2	22
Creston, Ist,		1870		Mrs. David B. Heizer,	'02	'04	65	110	175	35	1	3	4	3	3	0	11	1	0	80
"		1891		R. M. McQuitty,			11	39	50	6	0	0	0	1	3	29	33	0	0	25
"		1856		Chester S. Lawson,	'85	'05	107	211	318	32	6	11	27	3	6	0	9	8	5	200
"		1873		Miss Hattie E. Howe,	'97	'06	41	153	194	40	1	1	1	3	6	0	9	0	0	200
"		1875		Mrs. F. D. Ball,	'95	'00	108	296	404	0	10	13	23	1	18	0	19	0	10	250
"		1875		Frank A. Ide,			10	18	28	7	1	1	2	0	17	0	17	0	0	15
"		1901		Mrs. William Miller,	'92	'02	2	14	16	2	0	0	0	0	0	0	0	0	0	12
Crocker, Ankeny,		1870		David Gault,	'95	'04	57	74	131	12	4	10	14	2	2	0	4	0	3	70
Crawwell,		1839		Chas. F. Shelton, p.	'89	'06	66	57	123	15	3	11	14	3	8	3	14	1	0	47
Davenport, Edwards,		1861		Alfred Parsons,	'85	'03	142	292	434	92	44	26	70	5	14	27	46	29	0	225

^a Naboth Osborne, asso. p., '00, '06.

CHURCHES	SUNDAY SCHOOL		V. P. S.				BENEFICENCE				SALARIES, VALUES, ETC.									
	Place	Superintendent	Mem.	Mem.	Foreign Miss.	Ed ⁿ	Ch. Bldg.	Home Miss.	A. M. A.	S. S.	Min. Aid.	Other	Total	Home Exp.	Salary, etc.	Ch. Erec.	Value of Ch. Prop.	Inv. Funds	Amt. of Debt	
Bradford,			110	31	23	0	4	48	0	4	0	25	104	1,503	\$855	96	6,800	0	0	
Britt, 1st,			0	0	0	0	0	6	0	0	3	3	12	100	175	92	2,500	0	0	
" 2d,			20	0	1	0	0	7	0	16	0	0	24	165	3300	99	*1,500	0	250	
Buckeye,			75	0	17	0	0	5	0	3	0	36	61	550	400	93	1,500	0	0	
Buffalo Center,																				
Burdette,																				
Burlington,		Mrs. Esther M. Little,	214	50	197	11	33	226	26	25	2	0	520	5,551	2,900	767	*80,1000	0	3,000	
Carnforth,		Mrs. Kate A. Shaw,	25	0	0	0	5	0	0	0	0	0	5	70	70	99	*1,500	0	0	
Cass,		Harry Wright,	81	30	0	0	0	16	13	5	3	42	79	600	1500	56	2,300	0	0	
Castana,		S. S. Snyder,	80	20	5	0	0	12	2	0	0	8	27	715	4650	87	3,600	0	0	
Castleville,		Geo. Stauss,	35	0	4	1	1	9	3	3	2	6	29	170	125	91	*1,500	0	0	
Cedar Falls,		S. Freeman Hersey,	108	25	298	32	14	149	306	60	0	18	877	2,471	1,200	788	*15,000	659	0	
Cedar Rapids, 1st,		L. M. Kratz,	200	50	357	67	471	216	73	31	11	100	1,326	2,551	1,800	89	30,000	0	0	
" Bethany,		A. M. Griswold,	139	13	1	0	3	30	0	2	0	5	41	2,500	7800	1906	7,000	0	0	
Center,		Alvah M. Howrey,	63	0	5	0	0	0	2	0	0	0	10	255	200	96	1,050	0	0	
Centerdale,		F. T. Hartley,	60	0	0	0	0	19	0	0	1	0	20	2,936	3600	1906	*3,000	0	0	
Centerville,		John Arvidson,	82	25	0	0	0	0	0	0	0	148	175	1,018	6600	1906	8,100	0	1,200	
Central City,		Mrs. Noah Gramling,	86	38	78	0	0	27	12	0	0	0	149	610	480	82	4,500	0	0	
Chapin,		W. D. F. Randolph,	40	20	0	0	0	0	0	0	0	0	0	90	0	0	2,500	0	500	
Charles City,		J. A. Ryan,	324	28	156	25	29	204	36	63	23	239	775	3,395	1,500	767	15,000	1,000	0	
Cherokee,		G. W. Howard,	175	29	107	0	250	73	0	30	0	0	460	1,675	1,300	1900	*25,000	0	2,250	
Chester Center,		John W. Fisher,	60	0	76	26	7	66	23	8	5	13	224	740	600	68	4,500	0	0	
Church,		Ada Bowman,	29	0	0	0	0	0	0	0	0	0	0	465	400	78	2,200	0	0	
Cincinnati,		William Bowie, jr.,	120	16	12	0	0	55	0	3	0	2	72	1,614	700	84	5,000	0	400	
Claron,		Arthur Richards,	200	109	61	9	33	133	27	27	9	71	390	1,955	1,000	1900	11,800	500	250	
Clay,		Willis Hoskins,	95	34	54	0	6	26	14	7	0	64	171	636	3,500	1902	5,000	0	0	
Clear Lake,		Mrs. J. F. Moore,	125	50	15	0	5	48	0	18	0	0	86	2,500	1,000	94	14,000	0	0	
Cliffland,																				
Clinton,		Charles Little,	195	41	43	10	8	51	7	9	4	47	179	2,828	1,200	767	*13,150	0	0	
Colesburg,		Mrs. Dorothy Penfold,	15	0	0	0	0	24	0	0	3	0	27	316	400	75	4,000	0	0	
Corning,		Chas. Gray,	120	20	44	8	15	37	0	10	0	100	214	1,311	900	1901	12,600	0	175	
Correccionville,		John Bower,	75	0	18	0	0	16	3	0	0	0	37	144	92	3,500	0	0		
Council Bluffs,		W. H. Kilbuck,	200	25	92	33	14	30	35	23	10	100	437	4,301	2,000	770	14,000	0	0	
Cresco,		Mrs. C. C. Upton,	150	20	65	0	31	112	70	11	7	139	435	2,390	1,100	1900	20,000	0	0	
Creston, 1st,		Geo. B. Rex,	150	50	225	20	0	200	25	5	0	100	575	2,355	1,300	70	*20,000	0	0	
" Pilgrim,			0	0	0	0	0	0	0	0	0	0	0	0	0	0	75	1,850	0	0
Crocker,		W. S. Nash,	35	0	0	0	2	0	0	2	0	0	4	212	200	1903	*2,500	0	0	
Crawwell,		C. E. Ours,	116	35	67	0	6	72	7	6	7	18	183	936	1720	933	6,000	0	0	
Danville,		Ray Min.	63	27	38	18	10	60	30	3	0	0	159	840	1800	47	6,000	0	0	
Davenport, Ed's,		A. Tredick,	201	65	76	3	24	242	26	0	23	180	574	4,000	2,250	1901	*50,000	0	0	

P, Free use of parsonage. a, Missionary aid to salary. † Both rent and aid. * No parsonage.

CHURCHES		SUNDAY SCHOOL			Y. P. S.				BENEFICENCE				SALARIES, VALUES, ETC.						
Place	Superintendent	Mem.	Mem.	Foreign Miss.	Ed'n	Bdg	Ch. Bldg	Home Miss.	A. M. A.	S. S.	Min. Aid	Other	Total	Home Exp.	Salary, etc.	Ch. Value of Erec. Ch. Prop.	Inv. Funds	Am't of Debt	
Davenport, Ger.,	A. H. Knuessel,	115	24	\$5	\$5	\$15	\$40	\$5	\$6	\$0	\$0	\$6	\$82	\$853	\$8700	1902	\$9,500	\$0	\$0
" Beth'l'n,	E. U. Meyers,	200	132	14	0	30	86	0	12	0	0	100	242	1,804	\$1,200	'82	5,000	0	790
Decorah,	Walter Adams,	180	28	111	60	45	118	56	17	14	88	509	509	2,794	\$1,380	'95	21,000	0	900
Denmark,	Robert L. Baird,	186	63	83	19	9	106	19	8	0	0	0	244	1,100	\$800	'66	8,000	0	0
Des Moines, Ply.,	George A. Boody,	636	75	968	452	153	595	497	48	21	4,461	7,195	7,195	11,793	1901	126,000	0	0	0
" Moriah,	Geo. Jones,	150	20	31	1	4	35	0	18	7	0	0	96	1,200	\$900	'90	8,500	0	300
" Pilgrim,	Hon. Walt H. Butler,	125	33	101	0	13	128	7	0	0	15	264	264	1,300	'85	*15,000	0	480	0
" North Park,	James E. Cline,	140	50	70	0	8	60	14	12	0	1,200	1,364	1,364	1,700	'90	10,500	0	0	0
" Greenwood,	J. L. Thompson,	50	20	200	0	0	0	0	0	0	500	700	700	1,537	750	'1905	*9,200	0	2,000
Dewitt,	Geo. A. Elder,	128	24	6	11	3	44	4	0	7	1	10	82	1,166	\$800	'88	*2,500	0	0
Dickens,	Rev. C. G. Oxley,	39	15	2	0	4	25	0	15	0	0	0	46	502	\$600	'95	3,000	0	240
Dinsdale,	Mrs. W. R. Bundy,	45	35	2	0	0	31	0	0	4	0	0	37	321	\$300	'91	2,500	0	0
Doon,	J. B. Eilers,	103	48	0	0	11	17	3	0	0	0	0	31	815	\$600	'90	4,000	0	300
Dubuque, 1st,	E. M. Harroun,	295	76	545	7	22	315	44	47	33	6,513	6,308	10,140	10,140	\$2,500	'60	40,000	10,000	0
" Inmanuel,	Hermann Ficke,	454	50	30	100	0	5	5	0	0	50	190	381	3,017	700	'88	23,000	1,000	0
" Summit,	R. W. White,	240	81	90	5	100	48	22	11	5	100	381	2,146	1,200	'89	*11,500	1,000	300	0
Dunlap,	S. J. Patterson,	121	0	152	23	19	122	20	3	13	187	541	1,366	1,000	'76	7,000	0	0	0
Durango,	Mrs. Mimm Datesman,	35	0	0	0	0	6	0	0	0	0	6	120	4220	'95	300	0	0	0
Eagle Grove,	Harry Poole,	167	50	62	7	7	52	33	12	7	3	183	1,536	\$1,000	'96	7,835	0	500	0
Earville,	Mrs. Henry Sharp,	128	60	104	0	0	67	0	1	0	0	172	1,337	575	'87	*1,900	0	0	0
Eddyville,	G. F. Hartman,	70	0	8	2	4	30	3	5	0	3	55	555	555	\$650	'63	*1,900	0	0
Edgewood,	Isaac P. Gates,	114	25	13	0	0	4	0	3	0	0	7	667	\$420	'91	3,500	0	0	0
Eldon,	Prof. A. S. Fulton,	114	25	13	0	0	4	0	3	0	0	22	955	800	'80	4,000	0	0	0
Eldora,	James F. Hardin,	150	40	223	42	10	275	95	0	0	110	755	1,943	\$1,000	'93	28,000	1,575	0	0
Elkader,	Prof. Robert Rieuow,	80	37	5	0	0	10	0	0	0	0	15	580	\$600	'99	8,250	0	0	0
Elliot,	Florence McAnnish,	0	0	0	0	10	25	0	0	0	0	0	66	312	'82	*1,200	0	530	0
Ellsworth,	M. H. Brinton,	62	0	2	0	65	33	0	7	0	0	107	429	470	1903	*3,500	0	180	0
Elna,	Dwight G. McCarty,	194	43	23	5	5	165	10	23	5	57	293	1,744	\$1,200	'96	12,000	0	0	0
Emmetsburg,	Florence McAnnish,	85	0	1	0	0	31	0	3	0	0	35	1,000	\$800	'59	2,500	1,000	0	0
Extra,	Fairfax,	143	30	57	0	0	60	11	10	0	17	155	2,000	\$1,200	'60	9,900	0	1,300	0
Fairfield,	A. T. S. Owen,	80	30	0	0	4	11	0	5	0	0	20	500	\$700	'48	*1,500	0	0	0
Farmington,	Thomas Parsons,	65	20	0	0	0	65	0	0	0	0	65	840	\$600	'83	3,000	0	0	0
Farnhamville,	W. B. Clark,	100	47	87	6	17	53	26	1	3	41	234	931	\$700	'80	4,000	0	0	0
Farragut,	Prof. Charles D. Neff,	50	15	4	0	7	20	5	1	15	0	48	1,023	\$850	'95	5,500	0	0	0
Fayette,	Mrs. G. B. Baker,	62	15	4	0	0	71	0	4	4	0	83	800	\$575	'71	3,500	0	0	0
Fontanelle,	L. C. Brown,	95	0	0	0	0	16	0	0	0	0	16	416	\$800	'77	4,000	0	1,100	0
Forest City,		0	0	0	0	0	5	0	0	0	0	5	192	150	'150	1,000	0	0	0
Fort Atkinson,		0	0	0	0	0	5	0	0	0	0	5	192	150	'150	1,000	0	0	0

P, Free use of parsonage. a, Missionary aid to salary. † Both rent and aid. * No parsonage.

CHURCHES		CLERKS		MINISTERS				MEMBERS				ADMITTED				REMOVED				BAPT.	
City or Town	Org.	Name	Name	Ord.	C'd	Ma.	Fe.	To.	Ab.	C.	L.	To.	Di.	L.	Dc.	To.	Ad.	Inf.	Fam.		
Fort Dodge,	1856	H. G. Hiller,	Reuben L. Breed, <i>p.</i>	'96	'05	69	146	215	21	19	18	37	1	18	1	20	15		3	235	
Gall,	1883	Mrs. Hattie C. Simpson,	Phny H. Fisk, <i>p.</i>	'85	'05	19	32	51	0	0	2	2	2	1	5	0	6	0	0	50	
Garden Prairie, Madrid, R. 3,	'70	Miss Anna Pies,	F. Edmunds Henry, <i>p.</i>	'00	'05	52	98	150	16	23	17	40	0	3	0	3	12	2	100		
Garnier,	1891	C. J. Schneider,	Edwin H. Albright, <i>p.</i>	'86	'06	14	19	33	2	0	6	6	0	4	0	4	0	0	20		
Gaza, R. 1,	1897	Mrs. Mary Fish,	J. M. Whitehead, <i>p.</i>	'97	'04	42	48	90	0	13	0	13	1	5	0	6	5	1	8		
Genoa Point,	1889	Mrs. Mabel Chadwick,	Ernest C. Chevis, <i>p.</i>	'90	'03	11	17	28	13	0	0	0	4	0	4	0	0	0	30		
Genoa Bluffs, ^a	1892	Dea. D. L. Robinson,	Charles T. Halbert, <i>p.</i>	'96	'07	37	63	100	13	3	0	3	6	30	39	3	0	50			
German Township, ^b	1880	L. Oliver,	George R. Chambers, <i>p.</i>	'92	'04	62	81	143	41	1	2	1	4	11	16	0	0	35			
Gilbert Station,	1870	Dea. J. M. Carney,	Lloyd Williams, <i>p.</i>	'83	'00	15	26	41	4	1	0	1	1	0	1	2	0	0	40		
Gilman,	1861	Thomas L. Rees,	James H. Skiles, <i>p.</i>	'81	'04	72	136	208	64	2	1	3	1	4	0	5	1	0	120		
Givin, R. 1,	1856	Mrs. B. E. Hamilton,	John Roberts, <i>p.</i>	'06	'06	33	21	54	2	0	3	3	0	1	0	1	1	1	50		
Glenwood,	1869	Henry Thomas,	David G. Youker, <i>p.</i>	'77	'06	25	67	92	10	3	2	5	1	6	4	11	0	2	50		
Golden, Ryan, R. 2,	1872	Henry Thomas,	James B. Chase, <i>p.</i>	'65	'05	3	17	20	2	4	6	10	1	0	0	1	0	1	15		
Good, Emerson, R. 1,	1891	Good Hope,																			
Good Hope,	1891	Henry Thomas,																			
Gowrie,	1875	Mrs. Ella R. Claus,																			
Grand River, Gr'nfield, R. 3,	'68	Mrs. Ella T. Childs,																			
Grand View,	1857	Frank H. Eddington,																			
Grant, Gaza,	1880	Frank H. Eddington,																			
Grant Center,	1897	Frank H. Eddington,																			
Greenville,	1905	Mrs. Myrtle Mills,																			
Greenwood,	1888	Mrs. Myrtle Mills,																			
Green Island,	1857	Mrs. A. H. Thomas,																			
Green Mountain,	1855	Dea. H. S. Bliss,																			
Grimell,	1855	J. E. Whitney,																			
Hampton,	1857	J. W. Miller,																			
Harlan,	1871	J. W. Miller,																			
Harmony, Spencer,	1891	J. E. Foulk,																			
Hartwick,	1875	J. E. Foulk,																			
Harvey, Clarion,	1896	Janetta Sellers,																			
Hawarden,	1883	Mrs. James P. Burling,																			
Hickory Grove, ^c	1867	Mrs. James P. Burling,																			
Hinsdale, Onawa,	1898	John F. Hinsdale,																			
Hiteman,	1895	Griff Samuel,																			
Humboldt,	1871	Mrs. Lizzie Wells,																			
Humeston,	1901	Miss Inez F. Kelson,																			
Hutchins,	1893	Miss Inez F. Kelson,																			
Independence,	1868	Dea. W. E. Jayne,																			
Ionia,	1889	Mrs. N. Huffman,																			
Iowa City,	1856	M. A. H. Jones,																			
Iowa Falls,	1856	Mrs. Eva Simplot,																			

Mt. Pleasant.

South English.

Williamsburg, R. 4.

CHURCHES	SUNDAY SCHOOL		Y. P. S.		BENEFICENCE						SALARIES, VALUES, ETC.								
	Place	Superintendent	Mem.	Mem.	Foreign Miss.	Ed'n Bdg.	Ch. Bdg.	Home Miss.	A. M. A.	S. S.	Min. Aid.	Other	Total	Home Exp.	Salary, etc.	Ch. Prop.	Inv. Funds	Ant. of Debt.	
Fort Dodge,	Walter W. Payne,		196	47	\$85	\$5	\$10	\$116	\$5	\$12	\$5	\$218	\$456	\$5,173	\$15,000	784	\$20,000	\$0	\$600
Galt,	Rev. P. H. Fisk,		68	45	10	0	0	42	0	0	0	0	52	571	4,378	791	3,000	0	0
Garden Prairie,	John Applegarth,		50	0	0	0	0	56	0	0	0	0	56	458	4,350	776	2,500	0	0
Garnier,	E. F. Klueckholz,		83	55	23	27	40	88	9	7	0	70	314	1,300	4,800	94	6,000	0	600
Gaza,	Mrs. Susan Wilkinson,		45	0	0	0	0	21	0	6	5	0	32	250	4,400	97	2,000	0	0
Gem Point,	Edward J. Ewing,		40	0	0	0	0	3	0	0	0	86	89	152	1,200	91	1,200	0	100
Genoa Bluffs,	Rev. J. M. Whitehead,		40	0	0	0	5	41	4	5	5	0	60	550	4,550	70	1,300	0	0
German T'ship,	Rev. Ernest C. Chevis,		20	0	0	0	0	2	0	0	0	2	2	89	460	92	1,400	0	0
Gilbert Station,	L. Oliver,	h	217	80	32	0	0	44	0	16	0	31	133	819	4,542	82	3,000	0	462
Gilman,	Robt. Paul,		115	55	33	2	2	11	4	3	0	0	55	850	600	70	4,800	0	0
Givin,	Franklin Lewis,		60	0	0	0	0	23	0	10	0	0	33	260	4,175	61	600	0	200
Glenwood,	A. D. French,		144	25	104	4	4	148	76	12	0	202	530	1,550	800	81	12,000	0	900
Golden,																			
Gomer,	Harvey Jones,		60	25	5	0	0	31	0	0	0	8	44	659	4,600	76	2,000	0	0
Good Hope,																			
Gowrie,	Herbert Perry,		45	27	5	0	5	19	2	0	0	45	76	1,135	4,600	79	3,000	0	0
Grand River,	Mrs. Anna Buck,		60	0	15	0	2	12	0	8	0	20	57	125	125		200	0	0
Grand View,																			
Grant,																			
Grant Center,																			
Greenville,	Charles Watson,		30	0	0	0	0	7	0	0	0	1	8	550	4,700	1,906	2,000	0	0
Green Island,																			
Green Mountain,	Ira Lay,		80	20	102	0	8	93	5	2	12	50	272	1,250	900	78	4,500	0	0
Grunnell,	H. G. Lyman,	h	803	109	1,498	4630	23	780	230	78	20	1119	8,378	12,797	2,000	78	58,000	0	900
Hampton,	James E. Whitney,		175	32	61	0	0	157	2	12	0	115	347	4,317	4,350	96	20,000	0	0
Harlan,	R. B. Hall,		135	40	30	10	0	51	10	30	10	0	141	1,700	1,200	82	5,000	0	0
Harmony,																			
Hartwick,	James L. McElrath,		15	15	10	11	4	21	5	0	0	8	59	775	4,800	75	2,000	0	0
Harvey,	Irvin P. Nichols,		43	0	13	0	0	17	0	0	0	0	30	200	200	96	1,200	0	0
Hawarden,	C. A. Plank,		202	25	19	0	10	17	0	12	2	0	60	1,421	4,000	83	7,000	0	900
Hickory Grove																			
Hinsdale,	John F. Hinsdale,		60	0	6	0	1	5	0	5	0	0	17	231	186	99	1,000	0	0
Hinsdale,	T. Toy,		150	27	0	0	0	0	0	0	0	0	0	700	700	1,901	3,000	0	0
Hiteman,																			
Humboldt,	Prof. Ted Brander,		160	100	46	0	0	54	10	0	0	0	110	1,000	4,000	1,905	4,000	0	0
Humboldt,	Miss Inez F. Kelso,		129	25	0	0	15	25	0	5	0	16	61	860	3,950	1,905	4,200	0	1,530
Hutchins,																			
Independence,																			
Ionia,	R. Parish,	h	120	20	0	0	0	7	0	3	0	18	28	600	600	493	3,500	0	0
Iowa City,	Geo. D. Booth,	m	178	40	258	18	14	166	14	10	13	46	539	2,854	4,500	768	45,000	0	0
Iowa Falls,	C. L. Turner,		175	30	55	0	0	32	25	15	0	5	132	1,600	1,200	65	10,000	0	0

P. Free use of parsonage. a, Missionary aid to salary. † Both rent and aid. * No parsonage.

CHURCHES	CLERKS	MINISTERS		MEMBERS				ADMITTED				REMOVED				BAPT.				
		City or Town	Org.	Name	Ord.	C'd	Ma.	Fe.	To.	Ab.	C.	L.	To.	Di.	L.	De.	To.	Ad.	Inf.	Fam.
Jackson, Coggon, R. 3.	1891	Thomas Henderson,			'81	16	23	39	3	0	0	0	0	0	0	7	7	0	0	16
Jewell,	1883	J. J. Sayrs,			'07	22	37	59	5	5	8	13	0	0	6	2	8	0	0	35
Kob,	1895																			
Keok, Odeboldt,	1891	Miss Lydia Keck,			'74	'06	13	9	22	0	0	0	1	2	0	3	0	0	0	30
Kelley, Ames, R. 3.	1876	A. H. Person,			'96	'06	12	20	32	2	6	4	10	0	1	0	1	6	0	20
Kellogg,	1868	Dea. Wm. S. Pringle,																		20
Keokuk,	1854	Dr. Mary O. Hoyt,			'78	'06	95	198	293	46	1	0	1	4	0	2	6	0	0	125
Keosauqua,	1844	J. Henry Strickling,			'86	'06	42	73	115	25	8	5	13	3	4	3	10	8	2	92
Kingsley,	1886																			
Knoxville,	1894	Isaac H. Garretson,			'84	'04	28	54	82	12	2	1	3	3	2	7	12	0	0	30
Lakeside, Clear Lake, R. 1.	1885	G. L. Hamstreet,			'02	'06	20	24	41	5	1	3	4	1	0	0	1	1	1	16
Lakeview,	1890	Fred Keck,																		50
LaMoille,	1886	E. H. Buchanan,			'06	48	81	120	45	11	3	14	0	6	0	6	0	0	0	40
Larehwood,	1886	T. B. Martin,			'93	'06	33	42	75	19	0	9	0	3	0	3	1	1	1	87
Lawler,	1871	Mrs. F. M. Chase,			'96	'03	4	16	20	0	0	2	2	1	1	0	2	0	0	45
Ledyard,	1894																			
Le Mars,	1871	G. T. Struble,			'75	'06	56	151	207	53	26	5	31	2	11	14	27	0	6	100
Lewis,	1865	Mrs. Luella M. Cotton,			'94	'04	39	101	140	7	2	10	12	0	1	1	2	0	1	77
Lincoln, Radcliffe R. R.,	1888	Mrs. S. A. Knickerbocker,																		25
Linn Grove, Bondurant,	1891	W. S. Fairchild,																		15
Little Rock,	1893	Mrs. Charles C. Armour,																		40
Long Creek, Ainsworth, R. 3.	1846	Thomas Anwyll,																		35
Luzerne, Bohemian,	1899	Mrs. Mary Chass,			'85	'04	41	47	88	0	0	2	2	0	3	3	6	0	0	35
Lyzons,	1839	Miss Myrtle Green,			'90	'04	3	5	8	0	0	0	0	0	0	0	0	0	0	11
McGregor,	1837	Mrs. J. N. Gilchrist,			'97	'04	45	183	228	35	26	0	29	4	5	0	9	7	17	250
McIntire,	1868	Mrs. R. S. Beebe,			'80	'04	21	52	73	62	1	1	2	2	5	0	7	1	1	120
Madison Co., 1st, ^b	1884	Mrs. Flora Ritter,			'87	'06	19	18	37	5	0	0	1	1	0	1	0	1	0	52
" Fellowship, ^c	1901	Miss Oua F. Akin,			'87	'06	12	22	34	7	0	0	0	0	0	0	0	0	0	14
Magnolia,	1855	Mrs. Ada M. Dewell,			'73	'05	32	47	79	21	0	0	1	1	0	2	0	0	0	37
Manchester,	1856	E. B. Stiles,			'88	'05	61	152	213	22	10	13	23	4	7	0	11	4	0	250
Manson,	1868	Henry Moses,			'93	'05	44	96	140	22	18	9	27	2	7	0	9	2	1	65
Maquoketa,	1843	Miss Lulu B. Hinman,			'01	'04	12	158	200	26	5	33	38	4	5	0	9	3	2	125
Marion,	1848	Mrs. Louise G. Parkhurst,			'94	'06	41	123	164	12	3	6	9	2	3	130	135	2	5	150
Marshalltown,	1868	L. O. Kemble,			'79	'05	79	166	245	45	14	11	25	8	7	0	15	6	2	130
Mason City,	1858	L. Oliver Stone,			'02	'05	218	379	597	0	6	3	9	2	28	0	30	4	2	350
Miles,	1879	Frank Wells,			'96	'04	36	62	98	14	4	0	4	3	1	1	5	2	3	100
Millford,	1888	Mrs. George P. Woods,			'97	'06	34	47	81	23	0	0	0	0	4	0	4	0	2	90
Minden,	1890	Leonhard Koch,			'02	'06	87	77	164	6	5	2	7	3	0	0	3	0	0	26
Mingo, Ashton,	1899																			80
Mitchell,	1857	Miss Anna Tesch,			'76	'03	10	41	51	8	0	1	1	0	2	0	2	1	0	40

e Lorimer, R. 3.

b Hebron, R. 1.

a Marshalltown, R. 4.

CHURCHES	SUNDAY SCHOOL		V. P. S.		BENEFICENCE					SALARIES, VALUES, ETC.									
	Place	Superintendent	Mem.	Mem.	Foreign Miss.	Ed'n Bdg	Ch. Bdg	Home Miss.	A. M. A.	S. S. Aid	Min. Aid	Other	Total	Home Exp.	Salary, etc.	Ch. Rec.	Value of Ch. Prop.	Inv. Funds	Amt. of Debt
Jackson, Jewell,		Henry Henderson, Mrs. D. C. Welch,	40	0	\$5	\$0	\$0	\$26	\$0	\$8	\$0	\$15	\$54	\$300	p\$300	'86	\$2,000	\$0	\$0
Keb,		James A. Keck,	79	44	15	7	0	26	0	0	0	0	48	560	a750	'87	*2,000	0	0
Keck,		Mrs. Ella Roscnfeld,	55	0	3	0	0	14	0	3	0	0	20	247	225	'91	*1,200	0	0
Kelley,		Herbert E. Jones,	40	0	0	0	0	14	0	0	0	0	14	340	200	'80	700	0	0
Kellogg,		C. F. McFarland,	32	0	3	0	17	0	0	0	0	0	22	496		'80	3,000	0	0
Keokuk,		David Williams,	117	30	230	0	47	107	54	23	0	103	564	2,500	1,500	'57	20,000	0	0
Keosauqua,		N. Harrington,	60	20	0	0	0	55	0	4	0	0	59	1,283	p1,000	'88	7,500	0	0
Kingsley,		Mrs. Levi Miles,	110	60	5	0	5	5	0	0	0	21	31	700	p700	1905	3,000	0	0
Knoxville,		Fred Keleh,	49	31	5	0	5	5	0	0	0	0	10	418	p250	'85	2,500	0	0
Lakeside,		Mrs. Anna Kirkendall,	84	20	26	3	6	67	0	7	0	5	114	1,111	p600	'92	3,000	0	0
Lakeview,		Mrs. C. C. Briggs,	60	37	0	0	0	10	0	8	0	0	18	550	p450	'87	3,500	0	0
LaMoille,		J. E. Landon,	94	22	0	0	5	30	0	6	0	0	41	600	p700	'89	4,000	0	0
Larchwood,		M. Hilbert,	15	0	3	0	2	5	5	0	1	0	16	275	200	'73	*1,000	0	0
Lawler,		William Lawton,	104	33	98	3	3	133	3	10	3	6	259	2,098	1,300	'89	12,500	0	900
Ledyard,		Gentle Knickerbocker,	75	55	83	13	32	54	15	10	5	22	234	862	p900	'65	2,000	0	0
Le Mars,		Robert Pritchard,	27	27	1	0	0	12	9	15	0	0	37	188	a250	'89	1,000	0	0
Levis,		Chas. C. Armour,	45	0	2	0	0	10	0	3	0	15	283	p300	'91	1,200	0	0	
Lincoln,		D. R. Jones,	40	50	5	0	5	12	0	0	0	10	32	1,250	p700	'93	3,500	0	425
Linn Grove,		Anton Paulu,	53	0	0	0	0	0	0	5	0	85	90	695	p575	'86	3,000	0	0
Little Rock,		Miss Ella Lukens,	28	0	0	0	0	2	0	0	0	2	60	40			0	0	
Long Creek,		Asalad Chapin,	182	51	87	12	28	45	13	20	4	12	221	1,229	p1,000	'60	8,700	0	0
Luzerne,		Mrs. Bell Fernald,	170	29	195	28	38	160	174	34	2	41	672	1,900	1,400	'67	*15,000	0	0
Lyons,		Wilford E. Brownell,	58	18	3	0	0	13	0	6	0	0	22	330	300	'94	*2,000	0	0
McGregor,		W. C. Dewell,	34	0	0	0	0	0	1	0	0	0	6	93	93	'81	*750	0	0
McIntire,		M. F. LeRoy,	40	40	0	0	0	0	0	0	0	0	0	0	0	0	1904	*2,000	0
Madison Co., Ist, Fel.,		Dr. Henry Young,	60	15	36	0	0	36	12	5	0	0	89	306	235	'76	3,000	0	0
Maguolia,		Dr. George M. Johnson,	170	55	212	12	31	136	52	16	17	9	485	2,262	p1,300	1900	18,000	0	0
Manchester,		W. A. Stoffer,	115	60	37	0	5	75	0	5	5	0	127	1,500	p700	1900	12,000	0	0
Manson,		E. R. Lay,	150	30	33	2	0	33	6	5	4	84	167	1,450	1,078	'76	*8,000	0	0
Maquoketa,		C. E. Damon,	150	35	25	0	5	45	0	10	0	75	503	2,500	1,100	'77	*20,000	0	0
Marion,		A. Von Oven,	250	22	280	0	0	116	32	35	0	40	503	3,300	1,500	'70	*8,000	0	0
Marshalltown,		G. P. Woods,	340	45	68	0	22	78	0	15	0	150	333	4,300	1,800	'98	*50,000	0	7,000
Mason City,		Mrs. James Hunter,	35	10	14	0	0	85	0	8	0	20	148	1,082	700	'85	4,000	0	0
Miles,		Fred Chandler,	150	77	35	0	11	15	0	6	0	12	59	1,120	p750	'91	6,000	0	0
Milford,			135	55	25	10	105	20	10	5	5	35	215	1,400	800	1901	6,000	0	750
Minden,			50	0	10	0	0	30	0	0	0	0	40	691	†449	'68	3,000	0	0
Mingo,																			
Mitchell,																			

* No parsonage.

† Both rent and aid.

‡ Free use of parsonage. a, Missionary aid to salary.

p, Free use of parsonage.

CHURCHES		CLERKS		MINISTERS		MEMBERS				ADMITTED				REMOVED			BAPT.		
City or Town	Org.	Name	Name	Ord.	C'd	Ma.	Fe.	To.	Ab.	C.	L.	To.	Di.	L.	De.	To.	Ad.	Inf.	Fam.
Mitchellville,	1878	J. W. Rumble,	Phiny H. Fisk, <i>p.</i>	'85	'07	81	97	178	36	5	8	13	2	1	0	3	0	0	70
Mizpah, Somers,	1897	Mrs. R. W. Tripp,	J. L. Martin, <i>p.</i>	'88	'04	6	8	14	3	4	6	10	0	2	1	3	1	0	15
Mondamin,	1875																		
Monona,	1855	Nelson Beeler,	Barton H. Cheney, <i>p.</i>	'90	'06	13	52	65	13	0	8	8	8	1	6	2	9	0	1
Monticello,	1860	Miss Mary J. Jarman,	Merle A. Breed, <i>p. c.</i>	'93	'04	51	122	173	27	1	10	11	2	3	0	5	1	1	130
Montour,	1855	Mrs. C. P. Foyner,	Daniel W. Blakely, <i>p.</i>	'89	'06	21	86	107	33	5	4	9	0	3	0	3	5	0	56
Mooraud,	1887	Mrs. Ida V. Skinner,	John L. Martin, <i>p.</i>	'88	'04	8	20	28	8	0	1	1	0	0	0	0	0	1	30
Mount Pleasant,	1847	Mrs. Elizabeth Mehl,	Benjamin Staunton, <i>p.</i>	'79	'06	57	150	207	4	2	1	6	4	18	44	66	2	0	96
Moxville,	1885	W. E. Hall,	John C. Stoddard, <i>p.</i>	'84	'06	29	56	79	18	0	3	3	0	0	0	0	0	0	55
Muscatine, Isl,	1840	R. B. Baird,	Bryant C. Preston, <i>p.</i>	'93	'06	59	205	264	50	2	2	4	1	7	11	19	2	5	225
" <i>German,</i>	1873	Mrs. Henry Schreuder,	Carl A. Dettmers, <i>p. c.</i>	'95	'04	46	75	121	3	6	2	8	0	0	0	0	0	0	1
Nashua,	1866	Dea. S. D. French,	Archibald W. Lunden, <i>p.</i>	'01	'04	68	131	199	40	7	6	13	6	8	28	42	6	1	200
Nevinsville,	1854	Mrs. Agnes J. Miner,	George R. Chambers, <i>p.</i>	'92	'04	19	20	39	7	0	0	0	0	0	0	0	0	0	20
Newburg, Grimmell,	1880	Chas. A. Barnes, Jr.,	Frank H. Anderson, <i>p.</i>	'90	'05	47	72	119	24	0	0	0	0	1	0	1	0	2	50
Newell,	1871	Mrs. J. O. Ervin,	John A. Eakin, <i>p.</i>	'94	'06	52	85	137	36	0	0	0	4	15	0	0	0	0	100
New Hampton, Isl,	1858	R. H. Gurley,	Emil L. F. Warkentien, <i>p.</i>	'05	'06	38	37	75	0	5	0	5	0	0	0	0	0	2	35
" <i>German,</i>	1873	John Koltloff,	Andrew B. Appleby, <i>p.</i>	'93	'06	116	223	339	64	9	6	15	4	5	0	9	1	3	210
Newton,	1856	O. H. Wittner,	A. Alexander Thom, <i>p.</i>	'01	'06	12	17	29	1	2	0	2	1	0	1	2	1	0	16
Newtonville, Coggon, R. 3,	1891	O. C. Sauer,	H. C. Van Valkenberg, <i>p.</i>	'93	'05	19	60	79	20	1	3	4	3	8	0	11	1	2	47
Nilesville, Chas. City, R. 2,	1857	Mrs. Sarah J. K. Cole,	Albert A. Robertson, <i>p.</i>	'97	'05	53	95	148	33	13	3	16	0	9	0	9	7	0	65
Nora Springs,	1886	Fred A. Nash,	William T. Sealey, <i>p.</i>	'98	'06	20	44	18	2	0	2	2	2	0	0	2	0	0	30
Oakland,	1888	Mrs. A. M. Buchanan,	John J. Samuel, <i>p.</i>	'06	'06	28	54	82	23	0	1	1	3	3	0	6	0	0	30
Ocheyedan,	1869	Mrs. E. C. Sylvester,	J. Franklin Smith, <i>p.</i>	'93	'05	39	54	93	24	0	1	1	1	1	10	7	18	0	21
Old Man's Creek, ^a	1854	Mary E. Williams,	Francis A. Ziekafoose, <i>p.</i>	'93	'03	70	171	241	28	0	8	8	8	2	8	0	10	0	100
Olds,	1858	C. L. Richards,				54	149	5	0	2	2	0	5	0	5	0	0	0	42
Onawa,	1877	John C. Lee,	Herbert O. Allen, <i>p.</i>	'89	'06	131	257	388	75	7	8	15	5	5	0	10	1	0	200
Orearchd,	1881	Mrs. H. H. T. Armstrong,	A. Cato Kaye, <i>p.</i>	'84	'99	72	137	209	40	8	4	12	4	14	0	18	2	0	75
Osage,	1858	Arnold F. Brown,	Ernest M. Keeler, <i>p.</i>	'05	'06	5	6	11	7	0	0	0	0	0	3	3	0	0	6
Oskaloosa,	1844	Dea. R. L. Turner,	{ Lydia I. James, <i>p.</i>	'00	'05	58	81	139	12	1	0	1	1	2	0	3	1	1	64
Osterdock,	1904	Mrs. Ella Mosser,	{ Francis Fawkes, <i>p. em.</i>	'07	'89														
Otho,	1855	Mrs. G. D. Hart,	{ Frank Merrithew, <i>(J. B.)</i>	'04	'07	9	20	29	13	0	0	0	0	0	0	0	0	0	30
Oto,	1896	Mrs. W. B. Brazell,	P. Adolstein*Johnson, <i>p.</i>	'98	'00	91	222	313	50	13	11	24	3	10	0	13	4	4	205
Ottumwa, Isl,	1846	Dea. Charles Connelly,	Isaac Cookman, <i>p.</i>	'88	'04	51	125	176	15	5	18	23	3	5	0	8	4	1	125
" 2d,	1882	Mrs. May Ditch,	Oscar A. Anderson,	'02	'06	35	40	75	3	13	0	13	0	1	2	3	0	2	50
" <i>Sweden,</i>	1880																		
Owen Center,	1901																		
Owen's Grove,	1889																		

^a Iowa City, R. 2.

CHURCHES	SUNDAY SCHOOL		Y. P. S.		BENEFICENCE					SALARIES, VALUES, ETC.									
	Place	Superintendent	Mem.	Mem.	Foreign Miss.	Ed'n Bdg.	Ch. Home Miss.	A. M. A.	S. S.	Min. Aid	Other	Total	Home Exp.	Salary, etc.	Ch. Erec.	Value of Ch. Prop.	Inv. Funds	Amt. of Debt	
Mitchellville,		A. D. Miller,	87	20	\$0	\$0	\$34	\$0	\$0	\$0	\$0	\$34	\$879	\$760	\$11,000	\$0	\$0	\$0	
Mizpah,		James Merritt,	48	0	0	0	6	6	0	0	0	21	302	125	*2,100	0	0	0	
Mondamin,																			
Monona,	h	Miss Flora E. Davis,	126	0	18	2	4	8	1	4	0	38	727	p800	'65	6,000	0	0	
Monticello,	h	John A. Dourrick,	147	42	80	11	16	85	10	0	48	358	2,350	p1,000	1900	20,500	0	2,400	
Montour,		R. E. Austin, Jr.,	75	25	41	3	9	63	22	5	0	143	875	p650	'07	3,500	0	0	
Moorland,		Mrs. Ada Taylor,	20	0	0	0	5	16	0	0	0	21	268	'250	'90	2,200	0	0	
Mount Pleasant,		H. H. Smith,	107	40	31	1	0	36	2	3	3	40	116	p1,000	'48	11,700	0	250	
Moville,		W. E. Hall,	104	36	0	0	31	0	0	0	16	47	925	p800	'96	4,000	0	0	
Muscataine, Ist,	m	J. H. St. John,	390	17	298	2	350	144	33	9	0	883	3,700	p500	'92	26,000	0	0	
" German,		Carl A. Dettmers,	90	50	3	10	2	38	0	5	11	77	1,600	p660	1905	17,000	0	0	
Nashua,		J. W. Cagley,	140	80	29	0	0	82	10	0	10	142	1,365	p900	'70	6,000	0	0	
Nevinsville,		Wiley Reed,	15	0	0	0	0	15	0	0	0	27	162	p162	'74	1,400	0	0	
Newburg,		Arthur C. Newcomer,	30	0	7	0	0	33	6	6	2	76	130	322	'96	*3,500	0	0	
Newell,		Geo. A. Herrick,	110	50	114	0	36	79	21	15	0	265	1,300	p800	1904	11,000	0	0	
N. Hampton, Ist,		C. H. Safford,	125	25	75	5	5	0	3	2	0	20	35	550	p500	'81	4,000	0	0
" German,		E. L. F. Warkentien,	22	19	5	0	10	178	33	10	0	35	417	2,870	p2,000	'92	22,000	0	0
Newton,	h	Will Jasper,	274	18	151	0	0	7	0	0	0	9	230	165	'91	1,400	0	0	
Newtonville,		O. C. Sauer,	55	0	0	0	2	7	0	0	0	0	0	0	0	0	0	0	
Nilesville,	h	Miss Nellie Staebler,	141	38	17	0	0	14	1	1	1	34	320	266	1903	*1,500	0	0	
Nora Springs,		Rev. H. C. Van Valkenberg,	60	21	5	5	4	16	4	6	0	45	85	870	'87	3,500	0	0	
Oakland,	h	John H. Sivers,	130	81	102	6	21	67	24	7	1	118	346	1,277	p800	'95	8,000	0	0
Ocheyedan,	h	Mrs. Viola Pierce,	30	25	0	0	0	9	0	0	0	0	0	0	0	0	0	0	
Ogden,	h	J. W. Meyer,	50	15	57	0	0	28	7	4	0	9	500	350	'93	1,700	0	500	
Old Man's Creek,		Miss Annie E. Roberts,	90	0	57	1	1	7	2	1	0	36	105	803	p600	'72	2,800	0	0
Olds,		Martha Smith,	69	15	58	0	8	46	12	0	0	57	181	905	p700	1902	6,000	0	0
Onawa,		F. G. Oliver,	222	45	54	0	0	67	15	15	0	25	176	2,463	p1,000	1901	14,000	0	1,500
Orchard,		Dea. W. F. Penney,	93	16	5	0	5	18	0	3	0	115	146	320	166	1903	6,000	0	0
Orient,	h	Alexander P. Vance,	95	27	9	0	0	35	1	0	0	45	205	500	'84	3,000	0	.441	
Osgae,	h	C. H. Addington,	280	42	270	0	26	305	122	20	0	35	778	2,900	p1,500	1901	40,000	0	0
Oskaloosa,		A. A. Paine,	135	50	0	56	0	49	0	8	0	113	2,176	1,200	'57	12,000	0	0	
Osterdock,		Mrs. Ella Moser,	23	15	0	0	0	0	0	0	0	0	25	50	0	0	0	0	
Otho,		Albert Hedeen,	134	29	79	0	0	42	20	0	10	151	873	p600	'83	4,500	0	0	
Oto,		Frank A. Welch,	60	0	0	0	0	15	0	0	0	15	400	400	'98	3,000	0	0	
Ottumwa, Ist,		W. F. Huntington,	155	25	148	28	74	257	75	25	2	104	713	3,100	1,800	'77	*25,000	0	0
" 2d,		Rev. Geo. Lindsay,	140	20	15	0	5	35	4	0	0	42	101	1,628	1,000	'96	7,000	0	360
" Sacred,		P. O. T. Dahlberg,	60	30	0	0	0	0	0	0	0	0	1,200	p600	1906	14,000	0	6,000	
Owen's Grove,																			

p, Free use of parsonage. a, Missionary aid to salary. † Both rent and aid. * No parsonage.

CHURCHES	CLERKS	MINISTERS			MEMBERS				ADMITTED				REMOVED				BAPT.			
		City or Town	Org.	Name	Ord.	C'd	Ma.	Fe.	To.	Ab.	C.	L.	To.	Di.	L.	Dc.	To.	Ad.	Inf.	Fam.
Parkersburg,	1869	M. W. Warner,	'72	'05	17	30	47	4	6	4	10	1	0	0	0	0	1	1	2	51
Percival,	1861	Mrs. Rosa M. Leslie,	'65	'03	28	59	87	25	0	88	88	1	0	0	0	0	1	0	0	37
Perry,	1883	Miss Carolyn E. Forgrave,	'87	'06	14	106	147	30	11	6	17	1	14	29	44	4	4	0	0	110
Peterson,	1882	Dr. A. S. Chatterton,	'87	'06	12	33	45	0	0	0	0	0	0	0	0	0	9	0	0	50
Pioneer,	1896	Pearl M. Hickok,	'04	'06	16	19	35	0	6	0	6	1	0	3	4	0	0	0	0	25
Pleasant Grove, Fontanelle,	'81	Jerry W. Evans,	'91	'06	18	0	18	0	2	2	2	0	0	3	3	0	3	0	0	8
Pleasant Prairie, ^a	1886	Mrs. John Braden,	'88	'02	17	22	39	0	3	3	6	1	0	0	1	0	1	3	0	15
Polk,	1858	Mrs. Teola Lechity,	'89	'04	28	50	78	9	13	5	18	0	0	9	9	7	0	0	90	
Popejoy,	1895	Dea. W. H. Jones,	'01	'06	11	24	35	0	7	5	12	2	3	0	3	0	5	4	0	70
Portland,	1900	D. H. Burnham,																		
Postville,	1856	Miss Mary Mickelson,	'89	'07	34	95	129	45	0	0	0	0	4	0	4	0	0	0	0	70
Prairie City	1868																			
Preston,	1854	O. L. Byers,	'03	'04	15	55	70	8	2	1	3	0	1	0	1	0	1	0	5	50
Pringhar,	1888	Charles Gray,			30	61	91	20	1	6	7	2	7	2	11	0	2	55	0	30
Prospect Grove, Mo., ^b	1865	Mrs. R. W. Barrow,			15	30	45	18	1	3	4	1	0	0	1	0	1	2	0	22
Quasqueton, Wintthrop,	1853	Mrs. Delia S. Woodruff,	'01	'06	14	41	55	11	0	0	0	0	0	4	4	0	0	0	137	
Red Oak,	1870	O. P. Worsley,			64	160	224	33	10	14	24	2	18	16	36	7	0	0	225	
Reinbeck,	1877	Miss Margaret Cresswell,	'97	'04	97	153	250	35	60	20	80	2	6	5	13	25	12	8	200	
Riceville,	1858	Mrs. Laura Dubois,	'80	'04	78	140	218	41	13	6	19	2	1	0	3	8	6	0	60	
Rockford,	1858	Mrs. E. B. Nichols,	'06	'06	36	98	134	40	9	6	15	1	7	0	8	7	0	0	57	
Rock Rapids,	1878	Olat Olson,	'90	'06	37	75	112	0	0	0	0	0	0	0	8	0	0	0	80	
Rockwell,	1873	H. E. Brown,	'97	'05	12	24	36	12	11	5	16	1	6	0	0	0	0	0	13	
Rodney,	1893	Mrs. Eva W. McDonald,	'86	'06	39	49	88	12	5	9	14	1	6	0	7	3	0	0	54	
Rowan,	1890	Miss Susie Hiams,	'96	'04	15	45	60	7	7	2	9	0	0	3	3	2	1	50		
Rummells,	1845	Mrs. Geo. Eldington,			3	18	21	0	0	21	21	0	0	0	0	0	0	0	0	
Sabula,	1853	Mrs. Myrtle B. Evans,	'03	'05	111	138	249	19	1	7	8	1	9	0	10	1	2	112		
Salena,		Mrs. William Forney,																		
Saratoga, Riceville, R.F.D., ^c	1876																			
Sergeant's Bluff,	1872	Frank B. Royce,	'61	'99	45	118	163	22	2	0	2	3	10	10	23	0	1	120		
Sheldon,	1891	Dr. O. P. Thompson,	'95	'06	27	60	87	20	4	3	7	1	10	3	14	4	0	73		
Shed Rock,	1877	Miss Carrie Lake,	'04	'06	84	169	253	17	16	10	26	4	7	0	11	14	0	80		
Shenandoah,	1849	Henry Franz,	'04	'06	27	53	2	5	0	5	0	0	6	6	0	2	28	0	28	
Sherrill, Dubuque, R. 1,	1872	Mrs. A. W. McCallum,	'03	'04	77	124	201	0	10	5	15	4	8	0	12	2	4	81		
Sibley Creek, ^e	1886	J. A. Collin,	'74	'06	18	21	39	2	0	1	1	0	4	0	4	0	0	0	52	
Silver Creek, ^e	1857	Joseph W. Hallam,			167	373	540	0	7	11	18	4	46	10	60	0	0	350		
Stoux City, 1st,	1887	Wm. H. Foulke,			95	113	208	0	10	8	18	0	6	4	10	3	4	225		
" "																				
" "																				
Stoux Rapids,	1875	Mrs. Susan D. Parker,	'03	'05	46	60	106	13	0	2	2	2	14	0	16	0	1	80		

^c Galva, R. Box 39.

^b Farmington.

^a Independence.

CHURCHES	SUNDAY SCHOOL		V. P. S.		BENEFICENCE					SALARIES, VALUES, ETC.									
	Place	Mem.	Mem.	Mem.	Foreign Miss.	Ed'n Bldg.	Ch. Home Miss.	A. M. Miss.	A. S. S.	Min. Aid.	Other	Total	Home Exp.	Salary, etc.	Ch. Erec.	Ch. Prop.	Inv. Funds	Amt. of Debt.	
Parkersburg,	Douglas Shuler,	70	14	\$19	\$0	\$5	\$25	\$7	\$0	\$3	\$66	\$78	\$578	a\$8000	76	*\$3,000	\$100	\$0	
Perival,	Mrs. Effic Stiles,	60	0	0	0	0	0	0	0	0	0	0	175	175	96	2,600	0	0	
Perry,	Rev. Jesse Povey,	170	25	25	5	22	42	4	12	4	114	1,764	1,764	1,200	1,904	*14,226	0	0	
Peterson,	James French,	75	45	21	0	5	10	0	8	0	53	533	1,645	83	3,100	0	0	0	
Pioneer,	Frank G. Hickok,	44	17	0	0	0	0	0	0	0	200	200	1,150	90	700	0	0	0	
Pleasant Grove,	Jerry W. Evans,	35	0	6	0	3	12	0	8	0	29	121	125	81	*1,000	0	0	0	
Pleasant Prairie,	Nathan Shoemaker,	45	20	10	0	0	5	0	2	0	17	190	150	86	*700	0	0	0	
Polk,	A. C. Huston,	100	22	13	0	0	27	0	4	0	102	830	1,600	1,904	3,500	0	0	600	
Popejoy,	W. H. Jones,	75	0	5	0	0	5	0	8	0	18	682	1,150	96	3,700	0	0	0	
Postville,	Hall Roberts,	130	30	46	0	24	240	0	6	4	440	900	1,900	70	8,000	0	0	0	
Prairie City,	Wm. G. Remenschneider,	100	0	13	0	0	17	0	10	0	42	640	1,550	89	3,000	0	0	0	
Preston,	Alex McCrith,	125	30	0	0	0	30	0	9	11	50	1,150	1,800	90	4,000	0	0	650	
Pringhar,	A. C. Gares,	20	0	0	0	0	0	0	0	0	0	70	0	65	500	0	0	0	
Prospect Grove,	B. F. Rantz,	47	0	19	0	5	6	0	0	0	30	286	306	55	2,000	0	0	0	
Quasqueton,	Ralph J. Bush,	140	29	75	0	15	150	25	0	12	277	3,120	1,202	74	14,000	0	0	0	
Red Oak,	J. R. Stewart,	225	50	70	8	5	104	7	8	6	208	2,327	1,100	1,904	20,000	0	0	1,500	
Reinbeck,	John Servoss,	150	54	67	0	11	76	0	9	0	188	1,316	700	1,902	*13,000	0	0	600	
Riceville,	Rev. Frank I. Hausscom,	142	77	10	0	0	2	0	0	0	12	1,026	750	83	9,000	0	0	0	
Rockford,	H. B. Howell,	127	25	27	0	0	37	0	0	0	73	1,124	1,000	84	5,700	0	0	0	
Rock Rapids,	E. E. McEwen,	68	40	50	0	0	19	0	0	20	89	1,400	800	73	6,000	0	0	0	
Roekwell,	F. P. Inley,	45	15	0	0	0	0	0	0	0	0	200	a200	93	2,200	0	0	0	
Rodney,	E. Banglam,	130	80	0	0	0	57	5	3	0	65	625	a1,000	90	3,500	0	0	0	
Rowan,	Rev. W. A. Alcorn,	70	15	7	0	0	20	0	7	0	49	542	1,550	91	2,500	0	0	0	
Runnells,	William H. Collins,	0	0	0	0	0	0	0	0	0	0	0	0	0	70	3,000	0	0	
Sabula,		150	76	93	0	20	71	36	11	8	250	1,185	1,800	89	5,000	0	0	0	
Salem,																			
Saratoga,	Sergeant's Bluff,	181	67	224	0	12	313	150	13	7	135	854	3,305	1,200	1,901	*16,500	0	0	0
Sheldon,	Burnette Bowen,	65	20	22	0	0	20	0	0	0	63	756	600	92	8,000	0	0	400	
Shell Rock,	J. C. Webster,	180	88	140	0	30	64	30	0	103	367	1,930	1,000	77	10,000	0	0	0	
Shenandoah,	Rev. Geo. Hein,	30	0	5	0	0	10	0	0	0	6	21	475	13,000	68	2,500	0	0	
Sherrill,	Geo. A. Hutchins,	109	79	41	8	10	60	11	7	11	148	1,513	1,000	99	15,500	0	0	0	
Sibley,	Charles A. Ellis,	60	35	26	0	0	25	0	13	2	66	452	375	91	1,800	0	0	0	
Silver Creek,	H. S. Brackney,	221	65	44	29	29	223	29	0	20	374	5,349	2,500	90	*60,000	0	0	0	
Sioux City, 1st,	E. J. Cummins,	30	40	14	0	0	52	0	0	0	66	1,350	1,200	1,904	8,000	0	0	0	
" Mayflower,																			
" Riverside,	James E. Parker,	90	75	55	0	0	55	33	13	0	159	1,769	1,000	88	4,000	0	0	0	
Sioux Rapids,																			

P. Free use of parsonage. a, Missionary aid to salary. † Both rent and aid. * No parsonage.

CHURCHES	CLERKS	MINISTERS	MEMBERS				ADMITTED			REMOVED			BAPT.						
			City or Town	Org.	Name	Ord.	C'd	Ma.	Fe.	To.	Ab.	C.	L.	To.	Di.	L.	Dc.	To.	Ad.
Sloan,	1879	Mrs. A. L. Calderhead,	John T. Blanchard,	'65	'05	48	94	142	40	0	1	1	1	0	5	6	0	4	100
Smithland,	1889	Rockwell Belknap,	James B. Chase, p.	'65	'05	7	9	16	0	8	8	16	0	0	0	0	1	0	10
South Herdland, ^a	1872	Issac F. Constant,	Ernest Ellsworth Day, p.	'99	'00	79	188	267	27	10	18	28	3	8	11	22	5	5	178
Spencer,	1897	Mrs. Mary H. Finster,	Joseph Toms, Lic.]	'06		13	34	47	1	6	5	11	1	2	4	0	25	0	30
Steunboat Rock,	1894	Miss Janie N. Dickson,		'89	'06	23	31	15	0	0	0	0	0	0	0	0	0	0	20
Stillwater, Osage,	1872	N. A. Simmons,	Clas. E. Drew, p.	'94	'06	47	96	123	22	6	4	10	1	3	0	4	3	1	60
Strawberry Point,	1871	Miss Harriet Williams,	Walter A. Briggs, p.	'94	'06	43	110	153	30	5	44	49	0	14	22	36	0	1	120
Stuart,	1852	Mrs. Edith B. Hunter,	John W. Ferner, p.	'76	'04	186	280	466	111	6	19	25	6	15	39	60	2	4	300
Tabor,	1876	W. J. Davies,		'2	'9	2	9	11	0	1	0	1	0	0	0	0	0	0	6
Templeton, Dedham, R. 1,	1899			'03	'06	6	11	17	2	8	5	13	0	4	0	4	1	2	30
Terril,	1895	Mrs. W. H. Dickson,	F. C. Gonzales, p.	'03	'06	35	80	115	10	0	1	1	1	8	0	9	0	0	40
Thompson,	1854	A. H. Conant,	Ira H. Holbrook, p.	'93	'07	35	50	100	29	18	4	22	2	5	5	12	14	10	150
Toledo,	1856	Mrs. Lyman Wood,	Wesley E. Kovey, p.	'95	'03	125	175	300	29	18	4	22	2	5	5	12	14	10	150
Traer,	1901	Mrs. Aug Panunow,	Jacob Fath, p.	'83	'04	34	28	62	0	8	0	8	1	0	0	1	1	10	80
Trevnor,	1900	Mrs. Myra F. Mueller,	Wm. A. McCorkle, p.	'85	'06	9	17	26	1	2	3	0	13	10	23	0	0	13	0
Tripoli,	1871	Chas. E. Lawrence, p.	J. H. Armstrong, p.	'05	'05	51	81	132	16	60	11	71	1	4	0	5	59	1	60
Union,	1905			'00	'07	28	54	82	25	3	0	3	0	8	18	26	1	2	31
Union Valley,	1895	Mrs. Helen A. Tracy,	John H. Dummatt, M. E.]	'00	'07	18	35	53	6	0	0	0	0	4	2	6	0	0	45
Valley Junction,	'70	Miss Ida J. Dannen,	Joseph E. Nylian, Lic.]	'95	'04	28	86	114	35	5	0	1	0	1	0	1	1	0	75
Van Cleve, Melbourne, R. 2,	1883	Miss Bessie M. Howard,	Charles E. Cushman, p.	'90	'94	12	14	26	9	0	0	0	0	0	0	0	0	0	12
Victor,	1893	Mrs. Lyman T. Tutt,	Anton Paulu, p.	'91	'06	10	16	26	0	0	0	0	0	0	0	0	0	0	25
Vining, Bohemian,	1886	Mrs. A. E. Harvey,	W. E. Sauerman, p. c.	'91	'06	19	47	66	6	0	0	1	2	14	17	0	0	0	46
Wall Lake, Clarion,	1856	J. O. Stevenson,	Walter H. Rollins, p. c.	'98	'06	119	265	384	50	8	16	3	17	0	20	5	2	4	300
Washita,	1874	Mrs. C. A. Husband,	Merle A. Frost, p.	'96	'03	41	109	150	28	4	0	4	3	1	0	4	0	2	90
Waterloo,	1865	William J. Taylor,	James E. Breerton, p.	'84	'95	67	129	196	45	21	2	23	3	22	0	25	10	5	100
Waucoma,	1889	William Morse,	Horace D. Herr, p.	'81	'05	34	35	69	14	0	0	4	2	3	0	3	0	30	0
Waverly,	1866	Andrew L. Thorburn,	Ernest C. Chevis, p.	'90	'03	17	34	51	10	4	0	4	2	3	0	5	4	0	18
Weaver, Pioneer,	1855	Frank E. Landers,	John O. Thrush, p.	'88	'99	134	248	382	85	6	20	26	3	19	0	22	3	0	150
Webster,	1886	Ole K. Flom,	Jens H. Pederson, p.	'97	'03	12	19	31	0	0	0	0	0	0	0	0	0	0	20
Webster City,	1897	W. P. Giddings,		'4		4		8		0	0	0	0	0	11	11	0	0	3
Wesley, 1st, Seand.,	1884			'2	'7	2	7	9	0	0	0	0	0	0	0	0	0	0	0
Wesley, 2d,	1898			'01	'03	50	109	159	8	4	3	7	2	1	0	3	4	0	18
West Burlington,	1906	Mrs. G. L. Leffingwell,	Mandus Barrett, p.	'71	'05	65	85	150	0	0	0	0	0	0	0	0	0	0	70
Westfield,	1892	Mrs. E. M. Cassidy,	David M. George, p.	'98	'02	94	139	233	49	0	2	6	9	1	16	0	4	140	
Wheatland,	1865	H. Williams, Jr.,	William G. Ramsay, p.	'87	'03	31	30	61	13	0	3	3	0	2	0	2	0	0	25
Whiting,	1865	Mrs. Mary M. Braden,	Robert F. Lavendar, p.	'73	'06	6	10	16	0	2	7	9	0	6	0	6	0	0	28
Williamsburg,	1899	Mrs. Maggie Cunningham,	James H. Seull, p.			6	10	16	0	2	7	9	0	6	0	6	0	0	28
Winthrop,																			
Wittenberg, Newton,																			
Woden,																			

^a Marathion, R. F. D.

CHURCHES		SUNDAY SCHOOL		V.P.S.		BENEFICENCE				SALARIES, VALUES, ETC.						
Place	Superintendent	Mem.	Mem.	Foreign Miss.	Ed'n B'dg.	Ch. Home Miss.	A. M. S. S. Aid	Min. Aid	Other	Total	Home Exp.	Salary, etc.	Ch. Erec.	Value of Prop.	Inv. Funds	Amt. of Debt
Sloan,	Ceo. S. Jeffrey,	104	53	\$98	\$0	\$11	\$46	\$65	\$14	\$0	\$25	\$1,412	\$7	\$5,300	\$581	\$0
Smithland,	Ernest Belknap, ^a	15	0	0	0	0	3	0	0	0	7	85	a100	0	0	0
South Herdland,	Harry E. Glover,	260	20	75	0	68	131	36	15	0	100	5,372	p1,200	19,000	0	450
Spencer,	Mrs. Nellie Hartman,	60	30	0	0	0	5	0	0	0	0	750	1600	3,300	0	50
Stambaugh Rock,	Ceo. Newberry,	44	0	5	0	0	17	0	4	0	0	350	266	*1,800	0	0
Stallwater,	Parke Buckley,	88	35	25	0	6	37	0	7	0	40	115	1,126	*1,800	0	0
Strawberry Pt.,	A. A. Montgomery,	110	0	0	0	0	54	10	0	0	64	900	1,900	13,500	0	1,600
Stuart,	Rev. John W. Ferner,	297	76	160	7	19	129	58	17	0	0	2,200	1,400	*20,000	0	0
Tabor,		0	0	0	0	0	0	0	0	0	0	75	0	*300	0	0
Templeton,		34	0	26	0	0	6	0	3	0	0	400	400	1,500	0	0
Terril,		50	20	28	0	19	20	16	0	17	100	1,400	1,000	15,000	0	1,540
Thompson,	B. Franklin Thomas,	266	42	367	31	20	166	73	20	10	337	1,024	p1,200	20,000	0	0
Toledo,	Harry Strobeln,	65	13	20	0	35	10	5	18	1	10	99	1,900	4,000	0	300
Treynor,	L. J. Smith,	80	55	5	0	0	7	0	0	4	16	650	430	*82	3,000	0
Treynor,	H. A. Rogers,	70	20	0	0	0	50	0	0	0	23	73	836	800	0	0
Union Valley,		91	25	0	0	0	9	0	0	0	16	25	1,000	*5,000	0	0
Valley Junction,	Mrs. George Appel,	26	22	10	0	0	63	6	12	0	8	99	720	1,500	3,200	0
Van Cleave,	Chas. Ferguson,	82	20	43	0	9	51	0	5	0	0	108	1,270	700	3,000	0
Victor,	Mrs. Anton Paulu,	41	0	0	0	2	10	0	0	0	0	12	105	1,450	0	0
Vining,	E. N. Littlefield,	50	0	0	0	0	16	0	0	0	0	16	0	1,500	0	0
Wall Lake,	Mrs. Ada Smith,	80	20	35	5	9	101	2	15	0	101	268	834	1,600	2,500	0
Washata,	J. H. Shoemaker,	250	62	298	10	22	38	18	13	0	225	746	3,269	1,800	21,000	0
Waterloo,	P. W. Keith,	60	21	36	0	0	44	15	14	0	3	140	1,360	800	74	5,500
Waucoma,	Nat P. Ellis,	129	41	58	11	3	44	15	14	0	8	153	1,285	1,900	97	9,000
Waverly,	H. H. Rowe,	40	0	0	0	0	5	0	0	0	0	5	300	250	*2,000	0
Weaver,	Miss Mira Collins,	65	0	2	1	4	35	4	6	2	0	54	600	1,600	2,300	0
Webster,	W. J. Covil,	260	80	215	8	2	130	30	30	0	0	388	2,572	1,600	*25,000	0
Webster City,	Ole K. Flom,	20	0	0	0	5	4	0	0	0	41	50	150	*1,000	0	0
Wesley, 1st,		0	0	0	0	0	0	0	0	0	0	0	0	97	2,500	0
Wesley, 2d,		0	0	0	0	0	0	0	0	0	0	0	0	0	0	500
W. Burlington,		0	0	0	0	0	0	0	0	0	0	0	0	0	0	0
Westfield,		200	66	259	29	40	138	75	46	11	200	798	1,318	900	*1,200	0
Wheatland,	A. M. Patterson,	63	50	0	35	0	0	0	0	0	0	35	1,000	700	7,000	0
Whiting,	D. J. Jones,	154	80	123	7	10	110	27	12	6	61	356	1,312	850	4,500	0
Williamsburg,	Ralph H. Meffert,	100	0	7	0	0	4	1	6	0	0	18	711	535	68	2,200
Winthrop,	Bert Beatty,	50	20	0	0	0	6	4	9	0	0	19	605	470	*1,600	0
Wittnberg,	Mrs. Arvilla Lewis,	0	0	0	0	0	0	0	0	0	0	0	0	0	0	0
Woden,		0	0	0	0	0	0	0	0	0	0	0	0	0	0	0

^a Free use of parsonage. ^b Both rent and aid. * No parsonage.

^a Marathon, R. F. D.

IOWA SUMMARY.

NAME OF STATE ORGANIZATION: THE GENERAL CONGREGATIONAL ASSOCIATION OF IOWA.
 NAMES OF CHURCHES ADDED: Adelpi; Berlin; South Herdland.
 NAME OF CHURCH CHANGED: Lansing, changed to Church.
 NAMES OF CHURCHES DROPPED: College Springs; Radcliffe; Sioux City, Belle Vista.
 CHURCHES: *Supplied by*, — Pastors by council, 14; pastors otherwise, 210; licentiates, 2; supplies, 9; vacant, 78. Total, 313.

MINISTERS: Pastors by council, 18; pastors otherwise, 181; supplying churches, 28; Total, 227. Without charge, 108. Total number of ministers, 335.

MEMBERSHIP: No. of males, 12,539; No. of females, 23,944. Total, 36,483. Absent, 4,987. *Additions*, — on confession, 1,680; by letter, 1,450. Total, 3,130. *Removals*, — death, 372; dismissal, 1,476; revision, 1,188. Total, 3,036.

BAPTISMS: Adults, 791; infants, 577.

IOWA SUMMARY.

FAMILIES: 23,440.
 SUNDAY SCHOOLS: Members, 30,563.
 YOUNG PEOPLE'S SOCIETIES: Societies, 197; members, 7,481.
 CONTRIBUTIONS: No. of churches contributing, 260. Foreign Missions, \$14,653; Education, \$6,107; Church Building, \$3,321; Home Missions, \$15,064; American Missionary Association, \$3,969; Sunday Schools, \$1,903; Ministerial Aid, \$538; Other, \$19,961. Total, \$65,516.

For Fifth-Year Statistics see General Summaries.

HOME EXPENSES: No. of churches reporting, 268; amount, \$357,811.
 INCREASE: Members, 27; Benevolence, \$2,706; Value of Property, \$66,373.
 DECREASE: Sunday School members, 1,083; Home Expense, \$25,508; Amount of Debt, \$9,816.
 LEGACIES: Des Moines, Plymouth, \$10,000; New Hampton, \$1,000; Shell Rock, \$3,000; Van Cleve, \$101. Total, \$14,101.

KANSAS.

GENERAL ASSOCIATION OF CONGREGATIONAL MINISTERS AND CHURCHES OF: Organized August, 1855. OFFICERS: Rev. William L. Sutherland, moderator; Rev. Wilson C. Wheeler, Wellington, statistical secretary; Rev. Arthur L. Goudy, treasurer. SESSION OF 1907: McPherson, May 7-10.

CHURCHES	CLERKS		MEMBERS										ADMITTED			REMOVED			BAPT.	
	City or Town	Org.	Name	Ord.	C'd	Ma.	Fe.	To.	Ab.	C.	L.	To.	Di.	L.	Dc.	To.	Ad.	Inf.	Fam.	
Alanthus,		1896	Mrs. Lucy A. Whismore,		'05	5	10	15	0	0	0	0	0	0	0	1	1	0	0	12
Alexander, German,		1903	J. Fech,	'98	'04	26	28	54	11	11	0	11	7	1	2	3	3	14	25	25
Alma,		1875	Mrs. A. S. Allendorph,		'89	'07	33	46	79	11	0	18	0	19	8	4	150	4	150	4
Almena,		1886	Mrs. Carrie J. Dunlap,		'79	'05	17	33	50	1	2	5	7	0	5	0	1	45	0	1
Alton,		1875	Miss Emma Fornau,		'01	'04	20	41	61	10	4	0	4	0	2	0	2	0	40	0
Altoona,		1871	Mary McLaren,		'61	'98	18	12	30	8	0	8	1	1	0	2	100	0	100	0
Anthony,		1879	Elmer L. Lumberd,		'99	'04	32	63	95	13	1	5	6	1	1	3	1	1	500	0
Argentine,		1882	Miss Mary E. Ritter,		'82	'04	33	85	118	12	1	7	8	1	6	4	11	1	100	0
Arkansas City,		1887	Miss Alice G. Cornish,		'90	'06	36	49	75	15	9	4	13	0	6	6	3	0	70	0
Arvonia,		1869	Wm. Prothrope,		'90	'06	26	28	64	10	0	0	0	3	8	11	0	0	23	0
Ash Rock, Woodston,		1878	Charles Vanderlip,		'06	'28	31	59	16	0	0	0	0	1	0	0	1	0	25	0
Atchison,		1858	D. E. Farnsworth,		'94	'06	29	102	131	52	3	5	8	1	13	1	15	0	0	78
Atbol,		1888	Mrs. R. Lida Goldsmith,		'02	'04	35	55	90	17	4	2	6	0	3	2	5	8	1	130
Atwood,		1886	Mrs. Dempster Scott,		'89	'06	15	18	33	0	0	0	0	0	0	0	0	0	0	26
Bala,		1871																		
Banner,		1896	Mrs. Jennie Guilbert,		'05	6	12	18	6	0	0	0	0	2	4	0	6	0	0	9
Bloomington,		1875	Mrs. Anna Snyder,		'01	'06	8	23	31	8	1	0	1	2	0	0	2	0	0	28
Blue Rapids,		1872																		
Brookville,		1873																		
Burlington,		1869	Charles C. Clark,		'78	'05	38	72	110	25	8	8	8	9	9	6	9	3	1	50
Captonia, Sabetha,		1871	Geo. E. Hollister,		'94	'07	38	60	98	31	29	60	7	13	15	28	1	1	0	20
Carbondale,		1878	Miss Phoebe Munger,		'92	'06	14	43	57	17	6	3	9	1	4	5	0	0	40	
Carson, Hiawatha,		1894	Mrs. Rhoda Mark,		'00	10	15	25	3	0	0	0	0	0	0	0	0	0	2	6
Centralia,		1869	Mrs. A. C. Reding,		'85	'06	46	107	153	23	1	2	3	1	8	8	17	1	0	75
Chapman,		1881	Mrs. Ida Arnold,		'94	'07	38	60	98	31	5	2	7	0	4	0	4	5	0	40
Chase,		1877	Mrs. Katie Z. James,		'03	'04	19	31	50	5	8	3	11	0	1	0	1	0	0	14
Clay Center,*		1884	Miss Lydia Tripp,		'69	'06	24	83	107	10	1	1	2	1	10	20	31	3	0	120
Coal Creek, H'elsh,*		1899	R. J. Maddock,		'67	18	27	45	0	0	0	0	0	0	2	2	2	2	0	30
Collyer,		1880	Mrs. Ella Myerly,		'05	9	14	23	1	0	0	0	0	0	2	4	0	0	0	50
Comet, Powhattan,		1873	Mrs. Maggie K. Moore,		'86	'06	18	40	58	11	24	5	29	0	3	0	3	22	6	18
Cora, Lebanon No. 4,		1875	Mrs. Myrtle Joy,		'05	'08	57	95	22	3	3	0	8	0	8	0	8	0	0	100
Council Grove,		1863	Miss Laura Fisher,		'02	'07	58	125	183	38	1	3	4	1	10	2	13	1	4	100
Dial, Luray,		1881	Acra Corwin,			4	6	10	2	7	2	9	1	2	0	3	0	0	0	15
Diamond Springs,		1869	Mrs. E. H. Loomis,		'06	13	19	32	0	0	0	0	0	0	2	2	0	0	0	20
Douglass,		1870	C. R. Alger,		'00	'04	20	56	76	0	10	8	18	3	5	10	18	6	0	65
Dover,		1872	Miss Sarah B. Snyder,		'00	'06	18	28	46	2	2	2	4	0	0	0	1	0	0	40

* Emporia, No. 5.

* Clarence Eastman Memorial.

CHURCHES	SUNDAY SCHOOL		BENEFICENCE							SALARIES, VALUES, ETC.									
	Place	Superintendent	Members	Young People's Societies, Mem.	Foreign Missions	Education	Church Bldg.	Home Missions	Am. Miss. Association	Cong. S. Soc.	Ministerial Aid	Other Charities	Total	Home Expenditure	Salary, etc.	Date Erection of Church	Value Church Property	Investment Funds	Amt. of Debt
Alanzhus,	Mrs. L. A. Whismore,		75		\$1	\$	\$	\$15	\$6	\$	\$	\$22	\$	\$	\$50	1904	\$1,500		\$0
Alexander,	J. B. Georg,		35	40	42	0	0	9	3	0	0	14	300	500	1904	1,500		200	
Alma,	A. Robertson,		70	40	42	0	0	30	0	0	0	75	1,969	700	'78	5,000	0	0	
Almena,	Wm. E. Malcolin,		90	77	17	0	2	35	0	13	26	99	1,066	a600	'80	4,000	0	210	
Alton,	Arthur H. Goddard,		105	29	40	0	0	41	8	0	0	102	2,438	350	'80	3,147	0	600	
Altoona,	Rev. H. A. Brundidge,		120		5	0	0	5	3	0	0	8	400	150	'78	3,500	0	0	
Anthony,	Wm. F. Brockett,		65	0	27	4	6	54	5	6	1	103	1,486	800	'80	3,000	0	300	
Argentine,	Mrs. D. G. Bliss,		250	100	0	0	2	20	2	0	20	44	1,300	a1,000	1905	7,000	0	1,430	
Arkansas City,	Mrs. W. E. Moore,		125	31	17	0	0	30	2	0	0	49	985	a1,200	'01	*18,000	0	0	
Arvonia,	Miss Mary Davies,		18	12	0	0	0	23	0	0	0	25	610	400	'79	*1,000	0	0	
Ash Rock,	Chas. Vanderlip,		65		0	0	0	0	3	0	0	3	45	200	'82	*800	0	0	
Atchison,	Miss Elizabeth C. June,		69	6	21	5	37	40	11	7	48	41	1,654	1,300	'96	*12,000	0	150	
Athol,	Lawrence Ramsey,		150	32	37	5	37	40	190	870	600	190	870	900	'88	*1,700	0	300	
Atwood,														600	'00	*2,000	0	0	
Bala,	Chas. Riggs,		40						1	1	1	1	150	150	'86	900	0	0	
Banner,	J. M. Miller,		40	0	0	0	2	5	0	0	0	9	368	250	'87	*1,000	0	400	
Bloomington,															'82	1,200	0	0	
Blue Rapids,															'82	1,200	0	0	
Brookville,															'82	1,200	0	0	
Burlington,	Seila A. Downis,		75	15	135	7	10	92	9	0	0	253	1,002	1,000	'68	*2,500	0	0	
Capioma,	R. K. Stalcup,		60	25	0	0	5	0	1	0	0	1	150	1,000	'71	1,500	0	0	
Carbondale,	P. W. Robison,		85	40	0	0	0	0	3	0	0	8	300	a500	'80	2,000	0	0	
Carson,	Mrs. M. J. Sewell,		45	25	8	0	0	8	16	3	17	53	300	'93	*1,600	0	0		
Centralia,	Rev. F. E. Hall,		198	30	65	10	10	107	10	10	7	224	964	800	'90	7,200	0	0	
Chapman,	Miss Maud McShed,		70	14	3	0	2	6	7	1	7	19	650	700	'81	4,000	0	0	
Chase,	Mrs. Helen E. Waldrop,		35	0	4	0	0	25	8	2	4	43	660	a600	'84	2,000	0	0	
Clay Center,	Mrs. J. H. Korby,		150	40	13	0	0	48	2	3	4	80	1,195	600	'84	7,000	0	0	
Coal Creek,	Pearl Jones,		54	30					5	5	10	20	90	'87	*300	0	0	0	
Collyer,	George Morrill,		58	0	6	0	0	6	4	4	0	10	a225	87	'87	*300	0	0	
Comet,	Mr. Jordan,		60	29	3	0	0	0	5	23	0	31	220	225	'85	*1,000	0	400	
Cora,	C. F. Stoops,		100	40	48	15	5	65	10	6	15	184	850	600	'84	2,000	0	0	
Council Grove,	Miss Laura E. Fisher,		80	20	30	0	0	100	8	6	6	144	1,370	900	1900	9,000	0	140	
Dial,	Miss May Rose,		40	0	0	0	0	9	0	6	2	2	16	368	'81	*1,000	0	0	
Diamond Sp'gs,	W. S. P. Potts,		45	13	33	0	5	39	0	12	0	17	402	800	'82	2,500	0	0	
Douglass,	W. S. Holden,		110	18	33	0	5	39	0	12	0	100	1,018	800	'82	2,500	0	0	
Dover,	Mathew Peterson,		60	50	10	0	3	19	0	0	0	32	171	300	'74	2,000	0	0	

a, Missionary aid to salary. * No parsonage.

CHURCHES		CLERKS		MINISTERS		MEMBERS				ADMITTED				REMOVED				BAPT.	
City or Town	Org.	Name	Name	Ord.	C'd	Ma.	Fe.	To.	Ab.	C.	L.	To.	Di.	L.	De.	To.	Ad.	Inf.	Fam.
Dowds,	1879	Mrs. Emma McCune,	William E. Brehm, p.	'90	'03	70	139	209	23	21	3	27	0	3	0	3	14	3	100
Dry Creek, W'chsh, ^a	1871	Ishmael J. Jones,				19	38	57	6	0	1	1	1	7	1	9	9	0	25
Dunlap,	1882	G. A. Keniath,		'88	'05	29	55	84	0	49	1	50	1	6	0	8	0	0	25
Ellis,	1873	Mrs. S. J. Holman,	Geo. D. Stromaire, p.	'87	'06	97	222	319	32	4	22	26	1	1	0	2	18	7	125
Emporia, 1st,	1857	Miss Ellen Plumb,	Robert J. Mathews, p.	'74	'05	42	65	107	15	15	0	15	0	16	0	16	4	2	40
" Bethany,	1868	J. W. Atherton,	Clayton B. Wells, p.	'91	'02	101	172	273	33	16	9	25	0	20	13	33	15	1	200
Eureka,	1889	J. W. Kenner,	John P. Campbell, p.	'90	'03	70	99	169	25	6	1	7	4	2	0	6	7	1	60
Fairview,	1897	Mrs. W. Robinson,	[Rudolph J. Haasstedt, Lic.]	'06	'12	19	31	51	2	5	3	8	1	0	2	0	2	5	0
Fall River,	1886	Miss Ada Oakes,	Wm. Steele, p.	'87	'07	7	14	21	15	1	1	1	2	0	1	0	1	0	25
Ford,	1869	Miss Mary A. Langell,				58	90	148	19	3	5	8	0	7	0	7	3	0	50
Fort Scott,	1884	Mrs. J. A. Porterfield,				7	16	23	0	6	0	6	0	0	0	0	0	0	0
Fowler,	1884	Mrs. Kate B. Van Horn,	[Lee Kirkland, M. P.]	'06	'06	26	68	94	32	2	5	7	0	0	1	1	0	0	27
Fredonia,	1871	Miss Lena Koch,	J. C. Reeve,]	'05	'04	23	65	88	17	0	0	0	1	2	0	3	0	4	40
Garfield,	1873	D. B. Wolcott,	Forrest E. Hyde, p.	'05	'04	23	65	88	17	0	0	0	1	2	0	4	2	12	
Garnett,	1881	D. N. Simmons,	Aaron S. Bacon, p.	'05	'05	15	32	47		2	3	5	0	0	1	1	1	1	50
Gaylord,	1887	Mrs. Dollie M. Boesche,	[Theo. K. Bosworth, Lic.]	'05	'05	12	25	37		16	2	18	2	1	3	8	8	20	
Geneva,	1857	Henry N. Gray,	Augustus R. Dodd, p.	'77	'06	3	11	14	1					4		4	1	15	
Goodland,	1877	Mrs. Ellen Lloyd,				7	10	17						4		4	1	11	
Goshen,	1872	J. H. Jemison,	William L. Sutherland, p.	'80	'01	90	185	275	32	12	7	19	1	11	2	14	10	6	175
Great Bend,	1895	Mrs. F. Plankenhorn,				8	17	25	4	0	0	0	0	0	4	4	0	0	20
" South Bend,	1883	Mrs. Lottie Henderson,	Benjamin F. Buck, p.	'00	'08	18	42	60	11	2	2	4	0	4	0	4	1	0	75
Havel,	1893	Robert Drath, 1	David D. McSkimming, p.	'98	'06	8	9	17						7	25	35	0	2	
Herrinton,	1869	Mrs. W. W. Nye,	Hubert O. Judd, p.	'89	'06	54	120	174	44	3	4	7	3	7	0	7	2	0	50
Hinwatha,	1865	Fannie Brown,	J. M. Faulbee,	'89	'07	26	56	82	12	4	2	6	1	6	0	6	0	0	20
HIGHLAND,	1888	Frazer A. Cady,	[C. A. Schlatterbeck, U. B.]	'05	'06	18	33	51	4	18	1	18	1	5	0	6	0	0	71
Hutchinson,	1871	Dec. D. W. Kingsley,	Jos. R. Beard, p.	'94	'07	40	86	126	15	1	6	7	1	3	0	4	0	0	13
Independence,	1885	Malab Christy,	W. T. Snyder, p.	'97	'05	19	26	45	4	25	0	25	1	2	1	3	0	0	13
Jetmore,	1900	Frank Batchler,	W. T. Snyder, p.	'97	'05	7	12	19	2	2	2	2	0	4	0	4	0	0	10
" Bethany,	1863	Henry T. Kerby,	J. Addison Seibert, p.	'94	'05	72	161	233	22	24	33	57	3	0	4	0	3	10	150
Junction City,	1858	Mrs. Mary E. Helwig,	Guy Foster, p.	'93	'05	48	77	125	15	24	20	44	0	5	0	5	4	14	100
Kansas City, 1st,	1881	Miss Cora Fuenfstueck,				66	122	188	14	5	13	18	2	7	4	13	1	2	200
" Chelsea,	1890	Philip J. Hammer,				11	19	30	11	2	7	9	0	4	0	4	1	2	180
" Bethel,	1893		Leroy A. Halbert, p.	'02	'03	11	19	30	11	2	7	9	0	1	4	22	27	0	150
" Plymouth,	1900	Aileen Filkin,	Horace Walter Barr, p.	'06	'07	16	39	55	30	0	0	0	1	0	0	1	0	0	20
Kensington,	1888	Mrs. Geo. E. Wood,	John W. Buck, p.	'85	'07	3	9	12						0	0	3	3	5	90
Kinsley,	1874	Miss Donna J. Bingham,	Arthur L. Goudy, p.	'95	'04	33	69	102	13	2	0	2	0	2	0	3	3	5	40
Kiowa,	1886	Mrs. Retta Crewdson,	[Charles W. Fisher, U. B.]	'01	'04	22	60	82						2	7	9	3	6	150
Kirwin,	1875	F. L. Platt,	Geo. Ferdinand Abel, p.	'93	'05	71	103	174	24	1	5	6	2	3	9	14	5	6	150
Lawrence, Plymouth,	1854	Geo. C. Wolf,	William W. Bolt, p.	'98	'04	190	312	502	25	11	22	33	7	26	25	58	5	1	275

^a Emporia, No. 5.

CHURCHES	SUNDAY SCHOOL		Y. P. S.		BENEFICENCE					SALARIES, VALUES, ETC.								
	Place	Mem.	Mem.	Foreign Miss.	Ed'n Bldg.	Ch. Bldg.	Home Miss.	A. M. A.	S. S. Aid	Min. Aid	Other	Total	Home Exp.	Salary, etc.	Ch. Value of Prop.	Inv. Funds	Amt. of Debt.	
Downs,	Rev. Wm. E. Brehm,	135	30	\$25	\$6	\$12	\$105	\$10	\$7	\$15	\$125	\$305	\$1,600	\$1,000	'93	\$10,000	\$	\$2,000
Dry Creek,	I. J. Jones,	32					3		5			8	297	239	'70	*1,000	0	0
Dunlap,	G. A. Keniath,	60										0	36	300	'83	*1,500	0	0
Ellis,	J. S. Nicholson,	110	89	8	40	35	35	8	9	4	7	111	1,866	800	'73	*1,200	0	0
Emporia, 1st,	Miss Mary A. Whitney,	200	15	70	0	454	10	13	0	55	602	4,068	4,068	1,800	'81	25,000	0	0
" Bethany,	Miss Ruth F. Matthews,	54	25	10	0	28					38		700	700	'82	10,500	0	0
Emporia,	Edwin Tucker,	140	25	140	1158	7	271	10	6	0	162	1,754	2,079	1,000	'88	12,000	1,200	0
Fairview,	Mrs. Martha Burk,	181	25	31	10	3	100	2	2	6	10	162	1,000	800	'90	9,000	0	0
Fall River,	F. J. Oakes,	35	12									2	100	100		*	0	0
Ford,	W. A. Balfour,	30					25		4			25	197	a250	'87	2,200	0	0
Fort Scott,	Bert Manning,	125	20	17	0	55	55					76	1,481	1,000	'73	*10,000	0	0
Fowler,	Louis Frazier [Union],	75	40						2			2	300	300		*800	0	0
Fredonia,	I. N. Gardner,	30	23	0	4	10	0	0	7	0	8	29	694	a600	'86	6,000	0	0
Garfield,		0	0	3	10	30	0	0	1			44	300		'75	1,500	0	400
Garnett,	Rev. F. E. Hyde,	90	35	10	0	63	63	0	2			75	1,100	700	'88	*6,000	0	0
Gaylord,	Miss Esther Leary,	100	70	15	0	3	30	6	6	12	12	66	4,375	300	1906	5,500	400	0
Geneva,													100	100		*500	0	0
Goodland,	Rev. A. R. Dodd,								5			5	215		'89	*1,800	0	0
Goshen,																		
Great Bend,	C. R. Aldrich,	200	30	83	15	32	112	0	10	0	305	557	1,662	1,200	'91	7,000	325	0
" South Bend,							15		3		10	28	20			*50	0	0
Haveu,	S. G. Herlaeher,	60	15	16			42		5			63	570	300	'83	*3,500	230	0
Hendon,	Hatter Drath,	35					25		2			27	255	a300	'93	*3,000	0	0
Hiawatha,	Edmund N. Morrill,	95	8	22	0	10	155	38	12	0	40	287	1,500	1,000	'70	8,000	0	150
Highland,	Albert Swanson,	89	25	11	0	0	41	0	6	0	10	68	678	600	'67	2,500	194	0
Hutchison,	Mrs. A. N. Merrill,	85	63				5					5	1,125	900	1904	3,500	0	0
Independence,	Wm. Pease,	87	46	15	0	0	49	0	2	3	0	64	1,300	1,000	'73	6,000	0	0
Jetmore,	H. D. Stallard,	40					20		4			25	461	a350	'88	3,000	0	0
Junction City,	Miss Candace Cramer,	68	40				15					19	250	150		*0	0	0
Kansas City, 1st,	Miss Clara A. Hirst,	181	39	165	5	25	200	19	10	6	85	515	3,850	1,800	1905	*20,000	0	0
" Pilgrim,	Chas. N. Stebbins,	175	25	24	0	30	71	7	13		148	293	1,668	a1,000	'91	*5,000	0	0
" Chelsea,	W. J. Craig,	323	55				39		5			44	2,423	800	'95	*2,100	0	0
" Bethel,	Herschel Schafer,	200	0	1	0	0	10	0	1	0	61	73	1,590	a1,000		*3,000	0	0
" Plymouth,	Mr. Barney,	225							3		10	13		a1,000	1900	*3,500	0	0
" Kensington,	Miss Bessie Surf,	0	0				20					20	20		'92	*1,500	0	0
Kinsley,	Mrs. W. E. Mihner,	85	44	35	6	8	75	15	6	15	14	174	1,350	850	'85	12,900	0	0
Kiowa,	O. P. T. Ewell,	152	40	20			60		13		2	95	2,500	900	1905	9,000	0	0
Kirwin,	Mrs. J. M. Tinney,	110		50			101	4	10			167	1,455	1,000	'81	7,000	300	0
Lawrence, Plym.,	S. A. Wood,	350	120	321	0	18	365	0	38	0	207	949	7,991	1,700	'68	48,000	1,166	0

" a," Missionary aid to salary. * No parsonage.

CHURCHES		CLERKS		MINISTERS		Ord.		MEMBERS			ADMITTED			REMOVED			BAPT.			
City or Town	Org.	Name	Name	Name	Ord.	C'd	Ma.	Fe.	To.	Ab.	C.	L.	To.	Di.	L.	De.	To.	Ad.	Inf.	Fam.
Lawrence, Pilgrim,	1866	Mrs. F. E. Barrett,		Chas P. Connolly, p.	'00	'05	16	50	66	6	0	0	0	2	3	3	8			45
Leavenworth,	1858	Mrs. John Hall,					56	120	176	37	20	8	28	5	1	17	23	2	1	100
Lenora,	1884	Mrs. Joseph Barbo,					29	61	90	21	5	2	7	0	7	0	7	0	0	58
Leona,	1885	H. E. Burns,		Flaviel A. Rodwell, p.	'91	'06	8	14	22	0	0	0	0	1	2	0	0	0	0	40
Linwood,	1872	Geo. T. Wetzel,		Chas. H. Husband, p.	'03	'06	18	30	48	1	0	2	15	2	13	0	15	0	0	50
Little River,	1876	E. Roy Farwell,					37	68	105	5	8	7	15	2	13	0	15	0	0	80
Longton,	1882	Lauren Hale,					21	58	79	19	2	2	4	1	2	0	3	2	0	37
Louisville,	1867	Mrs. J. E. Balderson,		J. Merle Evans, p.	'04	'05	5	13	18	0	0	0	0	0	3	0	3	0	0	5
McDonald,	1887	Mrs. Stella Pickett,					10	10	20					2	4	0	6	35	1	112
McPherson,	1873	Wm. J. Krehbiel,		Leon C. Schnaack, p.	'83	'01	99	139	238	27	63	7	70	2	4	0	0	0	4	125
Maize,	1871	Harry C. Lawson,		Robert H. Williams, p.	'03	'04	21	46	67	15	4	3	7	0	0	0	0	0	0	100
Manhattan,	1856	Chas. O. Makinson,		Oakley B. Thurston, p.	'86	'03	102	153	255	33	14	47	47	2	9	0	11	16	7	100
Maplehill,	1875	Mrs. J. D. Weaver,		William S. Crouch, p.	'88	'93	13	45	58	11	5	1	6	2	0	2	4	5	0	28
Midland, Saxman,																				
Milford,	1868	Dea. Chas. R. Sanford,		Frank L. Marcy, p.	'01	'05	20	59	88	10	6	0	6	3	0	1	4	0	0	55
Mound City,	1867	Chas. A. Galt,		[E. N. Gause, Friend.]			'06	19	34	53	10	4	5	1	0	0	1	1	0	1
Mt. Hope,	1875	Geo. A. Gilmore,		George B. Drake, p.	'01	'05	27	47	74	16	12	2	14	0	0	0	0	0	9	4
Mt. Union, Broderick,	1888																			
Muscotah,	1866	Calvin Bushey,		John E. McClain, p.	'94	'02	51	105	156	32	6	1	7	2	5	0	7	6	1	90
Neosho Falls,	1871	Mrs. M. C. Bishop,		[Theo. R. Bosworth, Lic.]			'05	47	68	115	5	53	4	57	0	4	0	43	0	40
Ness City, German,	1904	Christ. Engel,		Otto Roehrig, p.	'91	'05	10	6	16	0	1	0	1	1	0	0	1	0	0	6
Netawaka,	1878	Mrs. Carrie Palmer,		F. M. Tyrrell, p.	'86	'06	32	28	60	10	34	0	34	0	2	0	2	30	0	25
Newton,	1884	Mrs. W. H. Godfrey,		William B. Simmons, p.	'98	'03	62	118	180	17	8	10	18	1	5	0	6	5	1	143
Niekerson,	1879	Edward Chesky,		John McG. Archer, p.	'81	'04	30	53	83	14	2	3	1	5	11	17	1	1	1	50
Ocheltree, Olathe, No. 4,	1889	Mrs. Nancy C. Holcomb,		Henry O. Hammond, p.	'02	'06	9	33	42	11	0	4	4	4	5	0	8	3	1	46
Olathe,	1865	Fred S. Pickering,		Wm. Madison Elledge, p.	'95	'04	50	128	178	39	4	10	14	4	4	0	8	0	0	127
Omaha,	1868	Miss Anna O'Meara,		Alfred W. Ayers, p.	'90	'03	38	81	119	30	12	2	14	3	6	0	9	11	0	65
Oneta,	1880	Miss Lida Neely,		Flaviel A. Bodwell, p.	'91	'06	10	21	31	4	0	0	0	2	0	3	5	0	0	25
Osage City, Welsh,	1876	Mrs. Evan R. Jones,		D. Todd Jones, p.	'67	'05	5	9	14					2	3		5		11	
Osawatimie,	1856	Mrs. Alex. H. Humre,					4	18	22											
Indianapolis,	1893																			
Osborne,	1872	Dea. James K. Eckman,		Frank P. Strong, p.	'99	'06	38	96	134	9	4	4	8	1	1	0	2	0	0	115
Oswego,	1868	W. S. Newton,																		
Ottawa,	1870	Judge A. W. Benson,		W. T. Jordan, p.	'91	'07	57	128	185	45	7	3	10	0	10	0	10	4		85
Overbrook,	1890	Mrs. F. T. Stewart,		Edwin B. Smith, p.	'95	'05	37	53	90	6	4	10	1	1	0	2	9	1	0	50
Panteg, W., Osage City, 5,	'91	Jesse Jenkins,		Wm. B. Maggs, p.	'92	'06	15	18	33	31	0	0	0	1	3	0	4	0	0	14
Paola,	1867	Wm. Crowell,		John C. Handy, p.	'96	'06	57	94	151	31	7	3	10	0	3	1	4	0	0	50
Parsons,	1873	Mrs. Ella C. Read,		Samuel Pearson, p.	'86	'05	44	89	133	24	7	4	11	0	4	0	4	0	6	60
Partridge,	1873	Wm. A. Crofts,		Frank D. Jackson, p.	'95	'05	41	59	100	8	2	0	2	1	8	0	9	1	1	52

CHURCHES	SUNDAY SCHOOL		Y. P. S.		BENEFICENCE						SALARIES, VALUES, ETC.								
	Place	Superintendent	Mem.	Mem.	Foreign Miss.	Ed'n	Ch. Bdg	Home Miss.	A. M. A.	S. S.	Min. Aid	Other	Total	Home Exp.	Salary, etc.	Ch. Erec.	Value of Ch. Prop.	Inv. Funds	Amt. of Debt
Lawrence, Pil., Leavenworth,	S. A. Benedict,		75	50	122	\$ 7	\$4	\$ 83	0	15	0	37	\$4	\$393	\$330	'65	\$2,000	\$	
Lenora,	Thomas Leeman,	h	100	49	15	10	25	25	0	6	0	0	264	1,975	1,500	'88	*30,000		300
Leona,	Mr. Gibson,		40	25	0	0	20	20	0	7	0	0	50	524	600	'83	*500		0
Linwood,	H. E. Burns,		70	0	0	0	3	26	0	1	0	0	30	400	350	'87	3,000		
Little River,	Percy L. Perry,	h	138	66	0	0	0	40	0	7	0	39	30	350	600	'72	1,600		0
Longton,	G. W. Amsbury,		70	0	0	0	0	40	0	2	0	1	86	1,090	700	'83	3,000		0
Louisville,	E. S. Shaler,	0	30	0	0	0	0	15	0	2	0	1	20	308	400	'84	*1,000		
McDonald,			0	0	0	0	0	0	0	0	0	0	18	0	100	'87	*800		
McPherson,	Frank O. Johnson,		118	25	35	15	15	135	15	13	0	30	243	2,700	1,200	1904	15,000		0
Maize,	Samuel S. Spitzer,		120	0	0	0	0	10	0	8	0	44	62	2,032	480	1906	3,500		
Manhattan,	W. W. Hutto,		200	39	163	7	100	100	0	15	7	0	292	1,693	1,200	1904	20,000		
Maplehill,	Harry Williams,		84	67	41	0	5	19	0	4	0	69	69	854	1,904	1904	*6,500		
Midland,													16						
Millford,	L. A. Walters,		123	35	12	0	8	40	2	4	8	100	154	979	700	'75	3,000		
Mound City,	F. A. Martin,		100	35	7	0	128	25	0	7	0	0	48	375	250	'67	*800		
Mt. Hope,	J. D. Bolton,		72	38	7	0	0	25	0	0	0	0	167	805	600	'75	6,000		
Mt. Union,													0						
Muscotah,	C. C. Hart,		97	45	22	7	15	24	0	9	0	0	77	1,350	700	1905	6,800		
Neosho Falls,	John I. Heath,		80	23	6	2	5	17	2	2	2	0	36	530	468	'82	*2,000		
Ness City, Ger.,			0	0	0	0	0	0	0	0	0	0	60						
Netawaka,	Mrs. H. A. Hogue,		65	22	0	2	2	0	0	5	1	10	575	410	'87	*3,500			
Newton,	Dr. F. L. Abbey,		121	61	18	0	0	50	0	8	0	100	176	1,752	1,000	'81	*5,000		
Nickerson,	S. A. Shields,		100	22	12	0	0	35	0	3	0	0	50	925	800	'79	5,500		
Ocheltree,	Mrs. S. A. Nelson,		40	0	0	0	0	5	0	1	0	6	2	200	200	'84	*800		
Olathe,	Major I. O. Pickering,		115	24	43	0	22	90	12	8	0	0	175	1,252	910	'65	6,500		1,000
Osaga,	J. W. Dunn,		90	25	5	0	0	56	0	9	0	40	110	1,409	700	1905	6,500		
Oneida,	Miss Bertha Noble,		60	0	5	0	2	30	0	4	0	0	41	384	350	'96	*1,000		
Osage City,	Mrs. E. R. Jones,		27																
Oswatonic,																			
" Indianapolis,																			
Osborne,	J. Rose Cramer,		194	50	40	0	9	110	0	6	0	8	173	1,162	900	1902	10,000		
Oswego,																			
Ottawa,	Fred H. McCune,		114	27	60	0	0	102	0	3	0	100	265	1,559	1,000	'70	*5,000		
Overbrook,	A. M. Hart,		140	67	16	0	0	83	0	8	0	72	179	1,100	700	'93	5,000		
Pantteg,	Miss Maggie Jones,		70	46	0	0	0	11	0	3	0	14	124	200	200	'91	*650		
Paola,	Mrs. Carrie McLaughlin,		52	29	162	11	5	165	32	17	23	6	421	1,371	1,000	'71	6,500		500
Parsons,	Arthur B. Read,		100	20	12	2	8	37	0	2	11	25	97	2,478	1,000	'73	8,000		
Partridge,	J. W. Hamilton,		152	50	27	6	7	35	11	9	2	97	1,080	900	900	'73	4,500		

a, Missionary aid to salary. * No parsonage.

CHURCHES	SUNDAY SCHOOL		BENEFICENCE					SALARIES, VALUES, ETC.										
	Place	Mem.	V.P.S. Mem.	Foreign Miss.	Ed'n Bdg.	Ch. Bdgl.	Home Miss.	A.M. A.	S. S. Aid	Min. Aid	Other	Total	Home Exp.	Salary, etc.	Ch. Erec.	Value of Ch. Prop.	Inv. Funds	Amt. of Debt
Pauline,	Harry Lee,	50	14	\$	\$	\$3	\$25	\$1	\$2	\$2	\$6	\$39	\$106	a\$300	'98	*\$1,500	\$	\$
Peterson,	Thos. H. Jenkins,	125	29		0	0	34	0	2	0	1	34	1,000	a1,200	1906	*10,000	\$	4,500
Pittsburg,	F. I. Burt,	52	29	1	0	0	10	0	5	0	3	80	715	600	'88	2,500		250
Pleasant View,	S. C. Davidson,	80	20	10	2	2	60	0	5	0	3	80	630	a600	'93	*		
Plevina,	S. T. Holcomb,	h	14	4	3	3	45	3	5	2	15	8	180	180	'88			
Powhattan,							8					8	180					
Ransom,	Charles Fox,	25	19	41	15	19	99	10	12	3	16	12	130	100	'92	*1,500		420
RidgeWAY,	J. G. Yeger,	h	94	19	15	19	99	10	12	3	16	215	1,080	700	'78	6,000		
Russell,	Geo. A. Guild,	333	75	154	10	13	296	19	34		17	543	1,895	1,200	'94	15,000		
Sabetha,	A. M. Fairfield,	75	40						2		13	15	370	258	'85	*4,000		
St. Mary's,																		
Salina,	G. H. Smedley,	100	25	45			35		3		10	93	1,400	1,000		7,000		150
Salina,																		
Scatter Creek,	Wm. Utes,	125	45	18	28	0	50		1			97	686	600	'72	2,300		
Seaway,	C. C. K. Scoville,	175	43	50	4	12	110					176	1,150	900	'95	8,000		4,000
Seneca,	J. C. Shoemaker,	123	65	12	11	5	58	6	7	0	0	99	669	700	'82	2,500		
Severy,	O. E. Furman,	0		4	0	0	10	0	2	0	3	19	561			90,000		
Sherman,	S. C. Stevens,	125	75	71	0	11	131	10	12	0	17	252	1,959	900	1905	10,000		900
Smith Center,	J. C. Mayes,	40	20	10	0	2	20	10	0	0	20	62	1,320	a650	'94	3,000		
Stafford,	W. M. Quigley,	134	41	38		6	69		5		126	244	997	800	'74	4,200		
Sterling,	Mrs. Myra Williams,	125	65	12			40		7			59	2,893	800	1907	10,000		
Stockton,																		
Strong City,																		
Sycamore,	Mrs. Kate Whitehurst,	69	0	3	0	3	25	0	3	3		37	450	a350	1900	*2,500		
Sylvia,	A. E. Reeves,	148	24	30	0	5	53	0	6	0	170	264	1,036	640	'74	3,500		
Tonganoxie,	Edwin C. Fox,	323	91	592	96	20	597	56	17	22	1,780	3,180	5,423	2,400	'80	*40,000		
Topeka, 1st,	Walter Fisher,	85	30	17	17	20	20		4		58	700	600	600	'72	*5,000		
North,	D. O. Coe,	445	150	338	45	0	722	120	2	0	275	1,502	3,750	2,000	'89	*20,000		
Central,	F. A. Titus,	120	42	9	5	7	54	2	7	3	16	103	558	350	'95	5,000		
Seabrook,																		
Traer,	W. S. Angell,	40	30	14		15	25		5		54	84	350	300	'81	*500		
Twelve Mile,	Zeb. Foster,	134	29				35		13		36	113	735	530	'84	2,000		
Udall,																		
Valeda,																		
Valencia,	R. D. Smith,	49					26		2			28	175		'94	1,700		
Valley,	E. W. Jones,	70	20				35		4			39	289	300	1904	*1,000		
Valley Falls,	Miss Alice Gardiner,	75	25				45	0	10			55	125	660	'84	*6,000		
Vienna,	Miss Lena Schwacy,						3		2			5	103	100		*		
Village Creek,																		

a, Missionary aid to salary. * No parsonage.

CHURCHES		CLERKS		MINISTERS		MEMBERS				ADMITTED				REMOVED				BAPT.			
City or Town	Org.	Name	Name	Ord.	C'd	Ma.	Fe.	To.	Ab.	C.	L.	To.	Di.	L.	De.	To.	Ad.	Inf.	Fam.		
Wabauince.	1857 Mrs. Susan L. Earl,		Samuel L. Unger, p.	'95	'06	45	77	122	20	4	9	13		1	2	16	19	0	7	78	
Wakarusa Valley, Auburn,	1880 J. S. Donnel,		Mrs. Rose Roberts, p.	'00	'06	37	37	74	28	45	45			1			1	38	1	30	
Wakefield,	1875 John Muston,		Elisha W. Miller, p.	'73	'06	51	73	124	18	6	8	14							5	60	
Wellington,	1888 Walter G. Moodie,		John W. Burket, p.	'99	'07	45	83	128	34	1	2	3		1	3	0	4	1	0	55	
Western Park, Piedmont,	1870 Miss Hattie B. Jewell,		[Rudolph Hasstedt, Lic.]			30	35	65	20	1	0			2	5	7	0	0	0	24	
Westmoreland,	1875 Erle S. Francis,		Chas. J. Rives, p.	'95	'05	35	63	98	29	5	31	36		1	5	6	5	0	0	60	
Wheaton,	1871 Mrs. Sylvia A. Burnett,		Joseph P. Preston, p.	'68	'06	18	40	58	8	1	2	3		1	9	10	1			30	
White City,	1876 Geo. Swinburne,		[David W. Proffit]	'70	'06	10	13	23						0	6	1	7	0	0	10	
White Cloud,	1867 Mrs. George B. Kelley,		[Clerin Zumwalt, Lic.]			16	45	61		18	1	19		0	4	0	4	17	2	40	
Wichita, Plymouth,	1885 E. D. Kimball,		[Clarence S. Sargent, p. c.]	'79	'04	194	365	559	42	34	41	75		5	11	6	22			388	
Willard,	1892 Miss Mary B. Dimond,		[M. W. Wood, asst. p.]	'97	'05																
Wyandotte Forest, ^a	1903 Mrs. Mary E. Harder,		Andrew P. Solandt, p.	'88	'03	28	54	82	4	4	5	9		1	14	2	17	2	0	40	
	1874 Dea. Geo. W. Comstock,					12	12	24	1	3	4	7		0	0	0	0	0	0	0	20
						4	7	11	4	0	0	0		0	0	0	0	0	0	0	15

^a Kansas City.

NAME OF STATE ORGANIZATION: THE GENERAL ASSOCIATION OF CONGREGATIONAL MINISTERS AND CHURCHES OF KANSAS.

NAMES OF CHURCHES ADDED: Alexander, *German*; Midland; Ness City, *German*; Ransom, *German*.

NAMES OF CHURCHES DROPPED: Cleburne; Enterprise; Jetmore, Silver Lake; Kanwaka; Park; Wallace.

CHURCHES: *Supplied by*, — Pastors by council, 2; pastors otherwise, 107; licentiates, 11; supplies, 9; vacant, 39. Total, 168.

MINISTERS: Pastors by council, 2; pastors otherwise, 92. Total, 94. Without charge, 62. Total number of ministers, 156.

MEMBERSHIP: No. of males, 5,229; No. of females, 9,636. Total, 14,865. Absent, 2,079. *Additions*, — on confession, 1,103; by letter, 603. Total, 1,706. *Removals*, — death, 145; dismissal, 649; revision, 314. Total, 1,108.

BAPTISMS: Adults, 567; infants, 176.

FAMILIES: 9,714.

CHURCHES	SUNDAY SCHOOL		Y. P. S.					BENEFICENCE					SALARIES, VALUES, ETC.						
	Place	Superintendent	Mem.	Mem.	Foreign Mss.	Ed'n B'dg	Ch. B'dg	Home Miss.	A. M. A.	S. S. Aid	Min.	Other	Total	Home Exp.	Salary, etc.	Ch. Erec.	Ch. Prop.	Inv. Funds	Amt. of Debt
Wabaunsee,	Horace Smith,		166	61	\$36	\$9	\$7	\$157	\$8	\$6	\$12	\$53	\$288	\$865	\$600	'61	\$3,700		\$ 300
Wakarusa Valley,	J. E. Morrow,		50	20	9		2	4	2			23	40	300	300	'84	*1,200		
Wakefield,	A. L. Guy,		100	23	176		8	119	41	8	8	61	421	840	550	'82	6,000		600
Wellington,	Chas. W. Hunter,		130	22	59	5	10	75	40	10		25	224	1,612	900	'91	10,500		
Western Park,	Miss Hattie B. Jewell,		60	25	2		1	5	3	3			11	1,655	250	'70	*1,300		
Westmoreland,	Guy L. Loufborough,		65	25	4		7	36	3	3	7	30	90	900	700	'78	2,700		
Wheaton,	A. M. Graff,		97	20	4		4	4	4	4		35	43	360	500	'76	2,500		
White City,	H. Welch,		22	0	2			70	1	1		33	106			'82	2,500		
White Cloud,	Geo. B. Kelley,		70	0	10		6	5	2	2			23	930	650	'71	2,000		
Wichita, Plyn.,	H. W. Darling,	m	450	60	77	3050	103	139	14	54	30	2,244	5,711	6,421	3,875	'99	22,000		2,700
Willard,	Wm. Davis,		200	40	125	1200		67	5	5		50	1,447	728	500	'97	2,500		
Wyandotte F.,	Mrs. Mary E. Harder,		50											2	100	1905	*1,500		180
	Geo. W. Comstock,		18	0			1		1				2	2		'82	*1,000		320

* No parsonage.

SUNDAY SCHOOLS: Members, 14,660.

YOUNG PEOPLE'S SOCIETIES: Societies, 104; members, 3,965.

CONTRIBUTIONS: No. of churches contributing, 145. Foreign Missions,

\$4,447; Education, \$5,759; Church Building, \$846; Home Missions,

\$8,332; American Missionary Association, \$601; Sunday Schools, \$843;

Ministerial Aid, \$304; Other, \$7,161. Total, \$28,293.

HOME EXPENSES: No. of churches reporting, 136; amount, \$158,725.

INCREASE: Members, 596; Sunday School members, 176; Benevolence,

\$8,345; Value of Property, \$94,047.

DECREASE: Churches, 2; Home Expense, \$5,840; Amount of Debt,

\$1,406.

For Fifth-Year Statistics see General Summaries.

KENTUCKY.

GENERAL ASSOCIATION OF: OFFICERS: Rev. M. K. Pasco, moderator; W. F. Hinkle, statistical secretary and treasurer. SESSION OF 1907: Corbin, Sept. 17.

CHURCHES		CLERKS		MINISTERS		MEMBERS						ADMITTED			REMOVED			BAPT.		
City or Town	Org.	Name	Name	Name	Ord.	C'd	Ma.	Fe.	To.	Ab.	C.	L.	To.	Di.	L.	De.	To.	Ad.	Inf.	Fam.
Berea,	1900	Mrs. E. L. Hanson,	[N. G. Robinson, <i>M. E.</i>]	78	'03	18	28	46	2	1	6	7	1	0	2	3	1	0	0	30
Bethel,	1895	William Liawn,	[N. G. Robinson, <i>M. E.</i>]	78	'03	13	25	38	22	1	0	1	1	3	0	4	0	0	0	22
Carpenier,	1890	Mrs. Sarah Sharp,	[N. G. Robinson, <i>M. E.</i>]	78	'03	2	3	5	0	0	0	0	0	0	0	0	0	0	0	0
Cliffs, Young's Creek,	1897	Mrs. Sarah Sharp,	[N. G. Robinson, <i>M. E.</i>]	78	'03	4	3	7	6	0	0	0	1	0	0	1	0	0	0	7
Combs,	1887	James T. Cox,	T. A. Kitchen, <i>p.</i>	'03		15	25	40	0	0	0	0	0	0	0	0	0	0	0	10
Corbin,	1886	W. F. Hinkle,	Roy J. Snell, <i>p.</i>	'06	'04	34	58	92	0	10	2	12	0	0	0	0	0	0	0	30
Evarts,	1892	J. C. Houston,	[N. G. Robinson, <i>M. E.</i>]	'78	'04	2	9	11	3	0	0	0	1	0	0	1	0	0	0	75
Glencairn, Gosneyville,	1904	Mrs. Emily Ellis,	[N. G. Robinson, <i>M. E.</i>]	'03	'04	3	19	28	45	2	0	6	0	0	0	0	0	0	0	12
Gold Bug,	1896	Miss Nannie Withrow,	[N. G. Robinson, <i>M. E.</i>]	'03	'04	3	19	28	45	2	0	6	0	0	0	0	0	0	0	38
Lexington,	1890	William L. Johnson, <i>p.</i>	[N. G. Robinson, <i>M. E.</i>]	'94	'99	37	40	77	15	5	0	5	0	1	0	2	0	2	5	28
Louisville,	1877	William Bell,	Everett G. Harris, <i>p. c.</i>	'92	'91	59	74	133	25	15	0	15	1	0	3	4	7	1	42	
Marsh Creek, Pine Knot,	1890	Richard Tranel,	[N. G. Robinson, <i>M. E.</i>]	'92	'91	10	11	21	1	0	0	0	0	0	0	0	0	0	0	15
Newport,	1877	Miss Lillian Roderick,	Frank E. Bigelow, <i>p.</i>	'97	'01	68	139	207	20	26	9	35	0	2	11	13	5	13	175	
Petrey Chapel, Clio,	1892	Mrs. Jemima Petrey,	[Joshua P. Sharp, <i>Lic.</i>]	'03		1	3	4	0	0	0	0	0	0	0	0	0	0	0	2
Pine Grove, Evergreen,	1895	Jolin F. Jones,	[Joshua P. Sharp, <i>Lic.</i>]	'03		20	29	49	5	0	0	0	0	0	0	0	0	0	0	10
Pleasant View, Emlyn,	1884	George W. Sprowl,	[Andrew Sileox, <i>Bapt.</i>]	'06		14	15	29	6	11	0	11	0	1	0	1	0	1	0	30
Rockhold,	1885	Thomas Elliot,	[Andrew Sileox, <i>Bapt.</i>]	'06		3	1	4	2	0	0	0	0	1	0	1	0	0	0	20
Tolliver,	1895	Mrs. Mina Lyons,	[N. G. Robinson, <i>M. E.</i>]	'78	'03	6	12	18	5	0	3	3	0	3	0	3	0	0	0	18
Williamsburg,	1878	Mrs. George C. Moore,	William O. Bereckman, <i>p.</i>	'97	'06	58	66	124	58	2	7	9	2	0	0	0	0	0	0	100

NAME OF STATE ORGANIZATION: THE GENERAL ASSOCIATION OF KENTUCKY.

CHURCHES: *Supplied by*, — Pastors by council, 1; pastors otherwise, 5; licentiates, 3; supplies, 4; vacant, 6. Total, 19.

MINISTERS: Pastors by council, 1; pastors otherwise, 6; supplying

churches, 4. Total, 11. Without charge, 6. Total number of ministers, 17.

MEMBERSHIP: No. of males, 390; No. of females, 603. Total, 993. Absent, 183. *Additions*, — on confession, 71; by letter, 34. Total, 105. *Removals*, — death, 8; dismission, 13; revision, 16. Total, 37.

CHURCHES	SUNDAY SCHOOL		BENEFICENCE										SALARIES, VALUES, ETC.				
	Members	Young People's Societies, Mem.	Foreign Missions	Education	Church Bldg.	Home Missions	Am. Miss. Association	Cong. S. Soc. and Pub. Soc.	Ministerial Aid	Other Charities	Total	Home Expenditure	Salary, etc.	Date Erection of Church	Value Church Property	Investment Funds	Amt. of Debt
Berea,	m	60	\$16	\$2	\$2	\$2	\$2	\$3	\$0	\$0	\$27	\$125	\$600	1903	\$2,300	\$0	\$0
Bethel,		35	0	0	0	0	0	0	0	0	0	0	62	1,200	0	0	0
Carpenter,		0	0	0	0	0	0	0	0	0	0	0	0	0	0	0	0
Cliffs,		0	0	0	0	0	0	0	0	0	0	0	0	0	0	0	0
Combs,		0	0	0	0	0	0	0	0	0	0	0	0	0	0	0	0
Corbin,	h	37	0	0	0	0	2	0	0	0	2	0	107	86	2,500	0	0
Evarts,	h	75	0	0	0	30	5	0	0	5	40	30	197	88	1,800	0	0
Glencairn,		0	0	0	0	0	0	0	0	0	0	0	0	0	0	0	0
Gold Bug,	h	60	0	0	0	0	0	0	0	0	0	7	210	97	200	2	53
Lexington,	h	25	0	0	4	0	5	0	0	20	29	400	600	91	2,000	0	250
Louisville,	h	110	0	0	0	0	12	0	0	55	67	1,179	780	91	6,500	0	0
Marsh Creek,	h	30	0	0	0	0	0	0	0	0	0	4	0	91	900	0	0
Newport,	h	350	90	31	12	13	46	12	25	13	177	2,800	1,080	84	19,000	0	6,900
Petrey Chapel,		0	0	0	0	0	0	0	0	0	2	0	0	0	0	0	0
Pine Grove,	h	100	0	0	0	0	0	0	0	0	0	0	0	85	1,000	0	0
Pleasant View,	h	0	0	0	0	0	0	0	0	0	15	100	50	84	250	0	0
Rockhold,	h	0	0	0	0	0	0	8	7	0	0	0	86	200	0	0	0
Tolliver,	h	30	0	0	0	0	0	0	0	0	0	12	0	86	1,200	0	0
Williamsburg,	h	80	40	0	0	0	0	0	0	0	0	398	800	81	4,000	0	0

* No parsonage.

BAPTISMS: Adults, 27; infants, 14. FAMILIES: 642. SUNDAY SCHOOLS: 12; members, 992. YOUNG PEOPLE'S SOCIETIES: Societies, 4; members, 166. CONTRIBUTIONS: No. of churches contributing, 8. Foreign Missions, \$47; Education, \$14; Church Building, \$22; Home Missions, \$79; American

Missionary Association, \$38; Sunday Schools, \$36; Ministerial Aid, \$20; Other, \$105. Total, \$399. HOME EXPENSES: No. of churches reporting, 11; amount, \$5,461. INCREASE: Members, 84; Benevolence, \$115; Home Expense, \$387; Value of Property, \$2,150. DECREASE: Sunday School members, 104; Amount of Debt, \$622.

For Fifth-Year Statistics see General Summaries.

LOUISIANA.

LOUISIANA CONGREGATIONAL ASSOCIATION. Organized Jan. 26, 1870. OFFICERS: Rev. James A. Herod, Abbeville, moderator; Rev. Alfred Lawless, jr., statistical secretary; Edward H. Phillips, New Orleans, treasurer. SESSION OF 1907: New Iberia, April 4-7.

CHURCHES		CLERKS		MINISTERS		MEMBERS						ADMITTED			REMOVED			BAPT.		
City or Town	Org.	Name	Name	Name	Ord.	C'd	Ma.	Fe.	To.	Ab.	C.	L.	To.	Di.	L.	De.	To.	Ad.	Inf.	Fam.
Abbeville, St. Mary,	1885	Nicholas Melton,	James A. Herod, p.	'94	'94	23	63	86	13	1	1	2	2	5	0	4	9	1	11	29
Bayou Blue, St. Peter, ^a	1901	Paul Williams,	Paul Leeds, p.	'95	'01	25	22	47	0	1	0	1	0	1	0	0	0	1	1	23
Belle Place, Belle,	1882	Valmore Sparrow,	Mitchell W. Whitt, p. c.	'92	'02	27	50	77	8	13	4	17	1	0	0	2	3	13	14	30
Chacaboula, Zion,	1883	Reubin Sparkins,	Isaac H. Hall, p.	'77	'83	10	13	23	5	1	1	2	1	2	1	0	11	0	2	12
Clear Creek, Cole,	1894	Camille Leblanc,	Robert C. McCoy, p.	'06	'03	17	44	33	0	0	0	0	0	0	0	0	0	0	0	16
Grand Bayou, Zion, ^b	1886	William Lucas,	[Henry A. W. Powell,]	'85	'06	45	65	110	10	5	5	10	1	9	0	0	10	3	8	90
Hammond, Ist,	1887	Miss Rose Farley,	George Marsh, p.	'95	'06	25	35	57	10	2	0	2	0	2	0	4	6	1	2	24
Indian Village, Kinder,	1897	Emilie Buller,	Paul Leeds, p.	'06	'05	25	36	51	18	1	0	1	0	1	0	1	0	1	0	24
Iowa, Ist,	1888	Elizabeth Irwin,	Robert C. McCoy, p.	'06	'02	88	139	227	74	17	5	22	0	13	9	22	1	0	225	
Jennings, Ist,	1886	D. C. Ritchie,	John B. Gonzales, p.	'96	'02	0	0	0	0	0	0	0	0	0	0	0	0	0	0	0
" Providence,	1904		Paul Leeds, p.	'95	'93	39	63	102	40	5	1	6	2	4	0	6	5	1	68	
Kinder, Ist,	1902	Mrs. I. V. McNabb,		'04	'06	12	29	41	4	3	1	4	2	2	8	12	0	4	24	
Lake Charles, Ist,	1887	Miss Adele Talbert,	Henry S. Barnwell, p.	'69	'82	14	21	35	0	5	0	5	3	6	0	9	4	12	15	
" Woodbury,	1899	Miss Adele Talbert,	Henry S. Barnwell, p.	'04	'06	12	29	41	4	3	1	4	2	2	8	12	0	4	24	
Lake Peigneur, St. Peter,	1867	Telloire Watson,	Ilomer Jones, p.	'06	'06	0	0	0	0	0	0	0	0	0	0	0	0	0	0	
Lockport, Bethlehem,	1869		Robert C. McCoy, p.	'98	'97	26	96	122	16	1	5	6	4	2	23	29	0	14	52	
Manchester, Ist,	1903	Earl Fiekes,	Richard V. Sims, p. c.	'00	'06	23	57	80	4	0	0	0	2	0	67	69	0	12	100	
New Iberia, St. Paul,	1872	Miss Nellie Briscoe,	Henderson H. Dunn, p. c.	'92	'06	9	44	53	0	8	0	8	1	0	0	1	3	0	60	
New Orleans, Central,	1869	George Baker,	James E. Smith, p.	'78	'06	12	17	29	23	1	3	4	0	2	4	6	0	0	0	
" Howard,	1869		Richard C. Hasting, p.	'03	'04	13	22	35	1	11	0	11	0	0	0	0	4	3	26	
" Morris Brown,	1869	Miss Mary I. Wheelpley,	Alfred Lawless, jr., p.	'86	'05	43	68	111	18	7	1	8	0	2	2	4	4	100		
" University,	1887	Edward H. Phillips,	Wm. Howard Watson, p.	'86	'05	20	33	53	20	3	0	3	3	3	0	3	3	5	30	
" Beecher Memorial,	1904	Edward H. Phillips,	Henry A. W. Powell,	'05	'03	17	29	46	13	5	3	8	0	20	0	20	4	2	75	
Roseland, Ist,	1889	Mrs. C. R. Lamb,	[Henry A. W. Powell,]	'95	'06	27	29	47	13	0	3	3	1	26	0	27	0	0	30	
Schriever, St. Mark,	1870	Augustus Coxon,	Clifford C. McCoy, p.	'95	'06	0	0	0	0	0	0	0	0	0	0	0	0	0	0	
Thibodaux, Ist,	1891	William Lawless,	Paul Leeds, p.	'95	'06	0	0	0	0	0	0	0	0	0	0	0	0	0	0	
Vinton, Ist,	1890	Mrs. B. A. Stockwell,		'95	'06	0	0	0	0	0	0	0	0	0	0	0	0	0	0	
Welsh,	1888	Fred D. Calkins,		'95	'06	0	0	0	0	0	0	0	0	0	0	0	0	0	0	
Wilda, Liberty,	1890					0	0	0	0	0	0	0	0	0	0	0	0	0	0	

^b Thibodaux.

MINISTERS: Pastors by council, 3; pastors otherwise, 13; supplying churches, 1. Total, 17. Without charge, 1. Total number of ministers, 18.

MEMBERSHIP: No. of males, 637; No. of females, 1,128. Total, 1,765. Absent, 314. *Additions*—on confession, 114; by letter, 36. Total, 150. *Removals*—death, 28; dismissal, 70; revision, 133. Total, 231.

^a Kinder.

NAME OF STATE ORGANIZATION: LOUISIANA CONGREGATIONAL ASSOCIATION.

NAME OF CHURCH ADDED: Manchester.

NAME OF CHURCH CHANGED: New Orleans, London Ave., to New Orleans,

Beecher Memorial.

CHURCHES: *Supplied by*—Pastors by council, 3; pastors otherwise, 19;

supplies, 3; vacant, 4. Total, 29.

CHURCHES		SUNDAY SCHOOL		BENEFICENCE										SALARIES, VALUES, ETC.				
Place	Superintendent	Members	Young People's Societies, Mem.	Foreign Missions	Education	Church Bldg.	Home Missions	Am. Miss. Association	Cong. S. S. and Pub. Soc.	Ministerial Aid	Other Charities	Total	Home Expenditure	Salary, etc.	Date Erection of Church	Value Church Property	Investment Funds	Am't. of Debt
Abbeville,	Nicholas Melton,	78	17	\$0	\$0	\$5	\$0	\$5	\$5	\$0	\$3	\$18	\$175	\$516	'85	\$5,000	\$0	\$112
Bayou Blue,	Boyd Williams,	56	0	0	15	0	5	0	0	0	0	20	66	35	1901	500	0	0
Belle Place,	J. J. Perry,	67	0	0	0	0	12	5	0	0	15	32	276	480	'96	2,600	0	0
Chacahoula,	Reubin Boykins,	14	0	0	0	0	0	0	0	7	3	10	94	'83	600	0	107	
Clear Creek,	Camille Leblanc,	30	0	5	0	0	0	0	0	0	0	5	0	0	0	0	0	0
Grand Bayou,	Sarah Smith,	26	0	0	0	0	0	0	0	0	0	0	0	0	'87	300	0	0
Hammond,	Rev. George Marsh,	102	0	16	0	16	22	44	21	7	0	126	3,274	900	1902	6,000	0	0
Indian Village,	Cyrus Buller,	0	0	0	0	0	0	0	0	0	0	0	0	0	0	0	0	0
Iowa,	Mrs. Robert McCoy,	36	0	6	15	5	5	0	0	0	0	31	338	200	1903	2,000	0	150
Jennings, Ist.,	Wilford P. Cary,	187	25	232	0	18	317	0	50	0	0	617	2,744	1,500	'86	7,500	0	400
Kinder, Prov.,	R. G. Corkern,	0	0	0	0	0	0	0	0	0	0	94	275	400	1902	2,400	0	350
L. Charles, Ist.,	J. B. Dennis,	83	40	7	25	4	8	0	0	0	0	4	264	430	1900	4,100	0	0
Woodbury,	Bernice Collins,	40	9	0	0	0	0	1	0	0	0	10	259	168	'67	500	0	0
Lake Peigneur,		31	15	0	0	0	0	2	2	0	6	10	0	0	0	0	0	0
Lockport,		0	0	0	0	0	0	0	0	0	0	0	0	0	0	0	0	0
Manchester,	David Davies,	50	0	0	0	0	0	0	0	0	0	0	95	550	0	0	0	0
New Iberia,	John F. Guillaume,	60	57	0	0	0	12	10	0	0	0	22	457	600	'69	3,750	0	0
N. Orleans, Cen.,	Miss Victoria Pierson,	60	55	0	0	0	0	0	0	0	0	0	703	720	'60	25,000	0	0
Howard,	George Baker,	25	15	0	0	0	0	0	2	0	3	5	386	580	'84	*4,100	0	0
" M. Brown,		0	0	0	0	0	0	0	0	0	0	0	0	0	0	0	0	0
" University,	Miss M. I. Whelpley,	95	86	0	0	0	0	0	0	0	0	0	0	0	0	0	0	0
" Beecher Mem.	Edward H. Phillips,	123	25	0	96	0	3	7	4	0	5	115	568	540	0	600	0	0
Roseland,	Howard Bacon,	175	67	25	13	23	15	64	26	20	119	305	868	840	'89	3,400	0	375
Schriever,	Leroy Coxon,	30	0	1	0	0	0	0	5	0	49	55	46	100	0	1,000	0	174
Thibodaux,	Philip Lawless,	30	0	0	0	0	0	4	0	0	2	6	122	400	'93	2,000	0	0
Vinton,	Mrs. B. A. Stockwell,	65	0	0	0	0	10	0	5	0	50	70	275	600	'95	1,700	0	0
Welsh,	Mrs. Saddle B. Calkins,	108	27	28	80	0	0	0	0	0	77	185	675	600	'92	1,500	0	380
Wilda,		0	0	0	0	0	0	0	0	0	0	0	0	0	0	0	0	0

* No parsonage.

BAPTISMS: Adults, 61; infants, 92.
 FAMILIES: 1,092.
 SUNDAY SCHOOLS: Members, 1,545.
 YOUNG PEOPLE'S SOCIETIES: Societies, 12; members, 438.
 CONTRIBUTIONS: No. of churches contributing, 19. Foreign Missions, \$320; Education, \$244; Church Building, \$79; Home Missions, \$409.
 AMERICAN MISSIONARY ASSOCIATION, \$142; SUNDAY SCHOOLS, \$120; MINISTERIAL AID, \$34; OTHER, \$382. Total, \$1,730.
 HOME EXPENSES: No. of churches reporting, 21; amount, \$11,930.
 INCREASE: Churches, 1; Members, 73; Sunday School Members 127; Benevolence, \$312; Home Expense, \$603; Value of Property, \$7,094.
 DECREASE: Amount of Debt, \$589.
 For Fifth-Year Statistics see General Summaries.

MAINE.

GENERAL CONFERENCE OF CONGREGATIONAL CHURCHES IN: Organized Jan. 10, 1826. OFFICERS: Rev. Bates S. Rideout, Norway, moderator; Rev. Edgar M. Cousins, Thomaston, statistical secretary; Dea. Oznan Adams, Portland, treasurer. SESSION OF 1907: Portland, May 7, 8, 9.

CHURCHES		CLERKS		MINISTERS		MEMBERS				ADMITTED			REMOVED			BAPT.			
City or Town	Org.	Name	Name	Ord.	C'd	Ma.	Fe.	To.	Ab.	C.	L.	To.	Di.	L.	Dc.	To.	Ad.	Inf.	Fam.
Abbot, Village,	1875	W. W. Delano,	Gustavus B. Hessecock, p.	'89	'05	4	12	16	4	4	2	6	2	0	0	0	4	0	50
Acton,	1791	John Lord,	Henry G. Bassler, p.	'00	'05	8	16	24	3	0	0	0	0	0	0	0	0	0	35
Albany,	1803	Mrs. Nancy C. Andrews,		'85		7	21	28	8	1	0	1	2	0	0	2	0	0	25
Alfred,	1791	Dea. John M. Akers,	Alfred L. Struthers, p.	'90	'03	36	102	138	28	2	0	2	2	1	0	3	2	0	95
Alna,	1796	Miss Alice Nelson,	[Ida M. Garland,]	'05		2	7	9	3	0	0	0	0	0	0	0	0	0	65
Amherst and Aurora,	1830	Mrs. Mary B. Patten,	Thomas B. Hatt, p.	'91	'03	13	40	53	17	12	0	12	1	0	0	1	12	0	45
Anderson,	1800	Dea. John L. Bailey,	Charles H. McElhenny, p.	'91	'03	23	52	75	10	3	2	5	2	1	4	7	2	0	50
Ashland,	1881	Willis C. Emery,	G. Walter Fiske, p. c.	'98	'03	6	28	34	4	4	0	4	0	5	0	5	0	7	100
Auburn,	1896	Miss Florence I. Baston,	Telesphore Taisne, p. c.	'02	'03	62	118	180	52	0	0	0	2	0	0	2	0	1	150
"	1826	Dea. J. W. Stetson,	David H. Evans, p.	'97	'06	46	150	196	47	6	0	6	9	4	0	13	6	0	318
"	1875	Mrs. Wm. Maloon,	Oscar W. Peterson, p.	'02	'04	7	29	36	19	0	0	0	0	1	0	0	1	0	30
"	1794	Dea. Edw. A. Perkins,	Charles H. Cutler, p. c.	'86	'86	53	168	221	73	1	4	5	7	0	0	7	1	2	140
Augusta, South,	1897	E. B. Stackpole,	Christopher W. Collier, p. c.	'94	'05	151	303	454	130	9	11	20	4	6	3	13	2	0	325
Baldwin, East,	1821	Mrs. Lorenzo Norton,	Charles A. Moore, p. c.	'95	'05	91	248	339	96	15	1	16	7	6	1	14	9	13	289
Bangor, 1st,	1811	James H. Crosby,	[Thomas Johnstone, Lic.]	'06		16	20	36	6	0	0	0	1	0	0	1	0	0	20
"	1833	Arthur W. Grindle,	Omar W. Folsom, p. c.	'72	'84	70	189	259	60	0	1	1	0	2	0	2	0	0	140
"	1847	Edward M. Blanding,	George C. DeMott, p. c.	'94	'03	30	100	130	11	3	1	4	0	0	0	3	1	135	
"	1878	Mrs. E. W. Wentworth,	David L. Wilson, p.	'98	'04	9	8	17	1	0	0	0	1	0	0	1	0	0	25
"	1806		[William Vaughan, D. Rev.]	'06		29	111	140	43	2	0	2	4	1	0	5	0	0	100
"	1903	Miss Susie M. Comins,	Charles N. Gleason, p.	'87	'02	42	89	131	53	1	0	1	1	3	0	4	1	0	75
Bath, Winter st.,	1795	Dea. Seth T. Snipe,	William A. Richmond, p.	'00	'03	51	165	216	80	0	0	0	1	0	0	1	0	0	100
Central,	1835	Wm. B. Mussenden,	Henry W. Conley, p.	'91	'05	19	57	76	12	0	3	3	3	0	0	3	0	0	45
Beddington and Deblois, ^a	1904	Mrs. A. B. Farnsworth,	Ebenezer Bean, p.	'62	'93	16	60	76	26	3	1	4	2	0	0	0	2	3	84
Belfast, 1st,	1796	Augustine O. Stoddard,	Frank B. Hyde, p.	'96	'03	13	5	8	2	0	0	0	2	0	0	2	0	0	120
Benton Falls,	1846	Walter G. Hatch,	John J. Bulfinch, p.	'60	'78	2	5	7	8	0	0	0	0	0	0	0	0	0	20
Bethel,	1858	Miss Marcia E. Lunt,	Allen's Mills, see Industry.																
Biddleford, 1st,	1799	Dea. Josiah U. Purington,																	
"	1730	John R. Staples,																	
"	1805	Gorham N. Weymouth,																	
Bingham,	1805	William Adams,																	
Blanchard,	1833	Dea. Charles B. Packard,																	
Bluehill,	1772	Mrs. L. L. Partridge,																	
Boothbay,	1766	Mrs. Maria P. Dodge,																	
"	1848	Mrs. Geo. B. Kenniston,																	
Bremen, Broad Cove,	1829	John S. Fiske,																	

For Bar Harbor, see Eden.

^a So. Beddington.

CHURCHES	SUNDAY SCHOOL			BENEFICENCE							SALARIES, VALUES, ETC.								
	Place	Superintendent	Members	Young People's Societies, Mem.	Foreign Missions	Education	Church Bldg.	Home Missions	Am. Miss. Association	Cong. S. Soc. and Pub. Soc.	Minister's Aid	Charities	Total	Home Expenditure	Salary, etc.	Date Election of Church	Value Church Property	Investment Funds	Amt. of Debt
Abbot,		Mrs. Fannie Brown,	50	0	\$0	\$0	\$0	\$8	\$0	\$0	\$0	\$5	\$19	\$190	\$320	76	\$2,500	\$0	\$1,200
Acton,		G. W. Littlefield,	24	0	6	0	15	0	0	0	0	0	21	300	500	67	1,000	2,500	0
Albany,		Wallace E. Cummings,	10	10	5	0	5	0	0	0	0	0	10	152	72	72	1,500	1,600	0
Alfred,		Herbert B. Fernald,	161	100	53	0	38	16	5	4	74	193	1,094	800	800	38	7,000	4,100	0
Alna,		[No school.]	0	0	0	0	0	0	0	0	0	0	0	0	0	38	0	0	0
Amherst & Aur'a,	h	Dea. Chas. H. Silsby,	50	0	0	0	12	0	0	0	0	0	18	468	442	44	1,000	480	0
Andover,		Dea. John L. Bailey,	60	53	0	0	12	0	0	0	0	0	12	465	600	60	4,500	0	0
Anson,		W. C. Emery,	10	0	10	0	46	0	10	0	0	71	750	800	94	5,000	0	0	
Ashland,		Miss Florence I. Baston,	145	35	0	0	20	0	0	0	0	25	96	920	96	3,500	0	0	
Auburn,	h	F. E. Ludden,	310	60	132	0	172	243	0	0	208	760	4,524	1,800	2,500	40	2,000	2,200	0
"	West,	Hudson K. Anderson,	0	0	0	0	0	0	0	0	0	0	332	3,500	900	75	6,500	0	1,220
"	6th st.,	H. C. Day,	152	46	19	0	37	45	0	0	207	327	1,500	1,800	900	75	6,500	0	0
Augusta, South,		M. P. Dutton,	115	20	280	0	32	19	12	44	126	513	3,080	1,800	1,800	98	*1,000	0	0
"	Church Hill,	[No school.]	0	0	0	0	0	0	0	0	0	0	0	0	0	0	0	0	0
Baldwin,		Mrs. L. Norton,	25	35	12	0	23	7	0	0	16	60	297	200	77	*2,000	0	0	0
Banzor, 1st,		James H. Crosby,	120	29	281	20	410	108	18	25	463	1,353	4,000	2,000	59	30,000	400	0	
"	Hammond st.	Prof. F. B. Denio,	429	45	667	15	184	180	15	15	570	1,661	5,675	2,000	23	36,000	0	0	
"	Central,	Joseph G. Blake,	262	40	631	112	65	1,422	245	0	751	3,226	6,964	2,500	1903	*100,000	0	0	
"	East,	Dea. Charles Wiley,	0	0	0	0	5	0	0	0	0	5	252	0	0	*2,000	0	0	
"	North,	Thomas Johnstone,	45	0	0	0	5	0	0	0	0	5	200	200	1901	*1,500	0	0	
"	Forest av.,	Seth I. Snipe,	158	0	351	0	11	277	40	9	21	702	1,411	3,000	1,800	43	20,000	600	0
Bath, Winter st.,	h	William R. Kimball,	146	31	124	1	24	117	93	0	36	3,607	4,002	3,200	1,400	47	19,000	1,550	0
"	Central,	Irving W. Small ^a	30	0	0	0	9	0	0	0	0	9	40	0	0	*	0	0	
Bed'ton & Deb.,		Harry M. Prentiss,	98	60	100	3	5	120	25	14	72	339	200	1,000	231	12,500	2,000	0	
Belfast, 1st,		Harry A. Furbish,	40	22	0	0	17	0	0	0	2	19	200	229	47	*1,500	0	0	
"	North,	Miss Marcia E. Lunt,	25	0	0	0	4	0	0	0	5	9	190	950	47	*	0	0	
Benton Falls,		Miss Belle F. Purington,	40	30	13	0	0	52	11	0	0	76	1,335	950	47	7,000	0	3,000	
Bethel,		Harold J. Staples,	115	30	17	0	0	0	20	0	5	42	2,398	700	50	24,000	7,000	0	
Biddeford, 1st,		Elmer A. Baker,	80	34	0	0	0	0	0	0	0	0	1,000	300	95	*7,000	300	0	
"	2d,	Mrs. George Stacy,	25	0	0	0	0	0	0	0	0	0	0	700	115	*34	*1,000	500	
Bingham,		Frederic A. Fisher,	48	21	0	0	35	4	0	0	12	51	728	600	32	4,500	3,185	0	
Blanchard,		Rev. F. B. Hyde,	104	47	66	0	0	0	0	0	0	66	1,172	900	46	7,000	0	0	
Bluehill,		John S. Fiske,	20	0	0	0	2	2	1	0	12	22	125	24	*1,000	1,000	0	0	
Boothbay,																			
Bremen,																			

* No parsonage. ^a Mrs. Geo. L. Melvin, Deblis.

CHURCHES		CLERKS		MINISTERS		MEMBERS				ADMITTED				REMOVED				BAPT.			
City or Town	Org.	Name	Name	Ord.	C'd	Ma.	Fe.	To.	Ab.	C.	L.	To.	Di.	L.	Dc.	To.	Ad.	Inf.	Fam.		
Brewer, 1st, South,	1800	Peter McLeod,	Warren Morse, p. c.	'99	'05	62	195	257	30	2	3	5	2	9	0	11	2	2	5	270	
"	1843	Dea. Fred C. Ware,	John Chris. Williams, p.	'90	'03	17	53	70	0	0	0	0	0	1	1	3	0	4	145	345	
Brighton, 1st, South,	1784	E. L. Lewis,	Stephen T. Livingstone, p.	'91	'06	24	88	112	20	3	2	5	4	1	0	5	3	0	135	0	
"	1829	Dea. Fred N. Berry,	Frank H. Baker, p. c.	'97	'03	26	54	80	15	1	1	2	1	2	1	0	3	0	1	70	68
"	1832	Dea. F. O. Chadbourne,	Charles N. Davie, p.	'99	'07	20	50	70	13	2	0	2	1	0	0	2	1	0	0	60	60
Bristol, South,	1796	Miss Sarah D. Varney,	Richard B. Mills, p.	'89	'06	12	32	44	5	0	4	4	1	0	0	0	0	0	0	124	100
"	1903	Elliot P. Gamage,	Edward A. Mason, p.	'83	'05	15	27	42	2	0	0	2	0	0	0	0	0	0	0	124	100
Brooks, Brooksville, West,	1902	Willard S. Jones,	Jona W. Vaughan, p. Ref.]	'06		4	23	27		2	0	2	1	0	0	1	0	0	6	100	0
"	1793	Groves H. Cousins, No. B.				8	16	24	10	0	0	0	5	0	0	5	0	0	0	52	40
"	1826	Miss Lucy W. Jones,				24	58	82	20	0	0	0	1	0	1	0	1	0	0	52	40
"	1804	Dea. Almon F. Johnson, ^a	James J. G. Tarr, p.	'02	'05	16	41	57		1	2	3	0	0	0	0	1	2	75	0	
Brownfield, Brunswick, Bucksport, Burlington, Buxton, 1st, Bar Mills, North,	1737	Geo. G. Brown,	Harry O. Worthley, p.	'99	'05	50	106	156	42	1	7	8	4	1	4	2	4	7	11	100	0
"	1819	Geo. T. Little,	Herbert A. Jump, p. c.	'00	'03	57	204	261	52	4	5	9	2	1	0	3	3	0	225	0	
"	1803	Albert F. Page,	[Frederick Brown, Lic.]	'06		48	126	174	45	0	0	6	3	0	9	0	2	75	0		
"	1827	Mrs. Stella J. Daman,				8	26	34	11	0	0	0	2	0	1	3	0	0	20	0	
"	1827	Miss Henrietta Elden,				10	31	41	14	0	0	0	2	2	0	4	0	0	125	0	
"	1852	Dea. Samuel A. Hill,				12	30	42	11	0	3	0	3	0	0	3	0	0	33	0	
"	1825	Geo. B. Bates,	Charles G. McCully, p.	'60	'76	54	160	214	33	3	5	8	3	0	0	3	3	10	140	0	
"	1894	Mrs. Henry Poore,	John R. Wilson, p.	'95	'05	3	23	26	4	0	0	0	0	0	0	0	0	0	90	0	
"	1805	Mrs. M. Blanche Riel,	Lewis D. Evans, p. c.	'75	'89	39	144	183	45	5	1	6	2	5	0	7	2	1	200	0	
"	1887	Dea. Charles A. Foss,				3	12	15	7	0	0	1	0	1	0	1	0	0	12	0	
"	1905	Electus Thibodeaux,	[Ethelind C. Knight.]	'05		3	8	11	0	0	0	0	0	0	0	0	0	0	65	0	
"	1864	Edward Scribner,	[Isiah Carpenter.]	'06		5	9	14	9	0	0	0	1	0	0	1	0	0	50	0	
"	1820	Mrs. Frank J. Coombs,				10	42	52	23	0	0	0	1	2	1	4	0	0	35	0	
"	1833	Mrs. G. R. Campbell (act'g),				9	31	40	13	1	6	7	4	2	0	6	1	0	150	0	
"	1840	Mrs. Jennie E. Pike,	Oscar W. Peterson, p.	'02	'04	15	49	64	13	1	6	7	4	2	0	6	1	0	123	0	
"	1899	Mrs. A. H. Spurling,	Paris E. Miller, p. c.	'95	'99	2	18	20	1	0	0	0	0	1	0	1	0	0	80	0	
"	1793	Rev. P. E. Miller,				51	77	128	23	6	3	9	0	1	0	1	4	2	80	0	
"	1841	Mrs. Ella L. Burrill,				17	23	40	4	0	4	0	1	0	1	0	1	4	0	20	0
"	1793	Rev. L. M. Bosworth,	Linneus M. Bosworth, p.	'91	'06	58	114	172	65	0	0	0	1	0	0	1	0	0	175	0	
"	1858	Mrs. Hattie E. Powers,	Linneus M. Bosworth, p.	'91	'06	7	27	34	21	0	0	0	0	0	0	0	0	0	34	0	
"	1895	Mrs. Sadie H. Eaton,				13	16	29	5	0	0	1	1	2	1	0	3	0	35	0	
"	1829	Mrs. George N. Colby,	Frank W. Snell, p.	'94	'98	14	56	70	10	0	1	1	2	1	0	3	0	0	76	0	
"	1805	C. Woodbury Hobart,	Howard A. Lincoln, p. c.	'06	'06	18	58	76	16	10	1	11	3	0	2	5	3	0	50	0	
"	1834	Mrs. Belle M. Foss,				13	41	54	20	0	0	0	2	0	0	2	0	0	50	0	
"	1893					4	4	8	1	0	2	2	1	0	0	1	0	0	200	0	
"	1796	Mrs. Wm. P. Brown,	Fred K. Ellsworth, p.	'98	'02	21	72	93	31	3	2	5	3	0	0	3	0	3	0	200	0
"	1826	Miss Clara F. Harris,				17	53	70	16	2	1	3	4	3	0	3	0	2	1	0	0
"	1819	Mrs. Emma A. Holmes,				17	53	70	16	2	1	3	4	3	0	3	0	2	1	0	0

Cape Elizabeth, see South Portland.

^a East Brooksville.

CHURCHES		SUNDAY SCHOOL		Y. P. S.		BENEFICENCE				SALARIES, VALUES, ETC.									
Place	Superintendent	Mem.	Mem.	Foreign Miss.	Ed'n Bdg	Ch. Bdg	Home Miss.	A. M.	A. S. S.	Min. Aid	Other	Total	Home Exp.	Salary, etc.	Ch. Val. of Ch. Prop.	Inv. Funds	Am't. of Debt		
Brewer, 1st, South,	Edgar L. Brown,	250	62	\$84	\$0	\$15	\$0	\$83	\$94	\$10	\$44	\$330	\$2,390	\$1,100	\$9	\$20,000	\$0	\$0	
Bridgton, 1st, South,	Dea. H. P. Sargent,	140	72	10	10	0	10	0	0	0	43	73	1,400	1905	14,400	4,000	4,700	0	
"	Willis E. Ingalls,	75	60	31	0	3	48	35	0	0	37	154	1,310	800	15,000	3,251	0	0	
"	Dea. F. N. Berry,	72	25	3	1	1	23	2	2	2	7	41	1,069	600	9,000	8,000	0	0	
"	Dea. F. O. Chadbourne,	62	32	27	0	0	51	14	7	7	36	142	587	350	34	4,500	0	75	
Bristol, South,	Miss Sarah D. Varney,	60	0	0	0	6	12	10	0	0	6	34	600	38	3,000	11,800	0	0	
Brooks,	Sylvanus G. McFarland,	172	117	12	1	3	25	3	1	1	0	46	850	700	2,500	0	0	0	
Brooksville, West,	G. L. Morrill,	63	0	0	0	0	15	0	0	0	0	15	1900	750	*3,500	0	0	0	
"	Oscar L. Tapley,	11	25	11	0	0	20	1	0	0	0	32	700	600	3,100	1,500	0	0	
"	Mrs. Hannah Stickney,	55	0	0	0	0	6	0	0	0	0	6	700	600	3,500	500	0	0	
Brownville,	Harvey W. Ryder,	150	0	0	0	0	17	0	0	0	19	36	850	700	19	5,000	0	0	
Brunswick,	Dr. Charles T. Burnett,	217	0	437	20	55	147	208	15	26	494	1,402	4,300	2,000	*20,000	0	0	0	
Bucksport,	Lewis Chandler,	100	25	12	3	9	12	5	4	6	35	86	1,900	800	10,000	3,100	0	0	
Burlington,	Charles Barker,	0	0	0	0	0	7	0	0	0	8	15	230	81	*1,800	0	0	0	
Buxton, 1st, North,	J. M. Hill, Groveville,	25	30	5	2	0	12	0	0	0	0	19	413	400	22	3,000	4,603	0	0
"	William A. Murchie,	340	36	298	105	38	133	95	28	23	203	923	2,200	1,400	72	35,000	1,045	0	0
Calais,	Alexander Lowe,	60	50	106	16	0	165	43	0	0	57	387	1,938	350	34	27,000	0	0	
" Red Beach,	Granville A. Poole,	h	290	0	0	0	0	0	0	0	0	0	85	87	*	0	0	0	
Camden,	Miss Eda E. Baker,	h	19	0	0	0	0	0	0	0	0	0	0	200	42	*2,000	0	0	
Caratunk,	Eiectus Thibodeaux,	h	19	0	0	0	0	0	0	0	0	0	0	200	200	*1,500	0	0	
Carroll,	Mark L. Leach,	25	13	0	0	0	0	0	0	0	0	0	300	400	*2,000	0	0	0	
Caseo,	Dea. Alfred F. Adams,	95	178	16	0	2	44	15	0	0	270	347	1,190	700	29	13,000	5,700	0	
Castine,	Mrs. Frances C. Jewett,	100	22	0	0	0	30	0	0	0	8	94	1,200	800	82	5,000	0	0	
Cherryfield,	William R. Copp,	50	40	44	0	12	30	0	0	0	0	0	743	500	40	3,000	0	0	
Cornish,	Mrs. A. H. Spurling,*	60	55	0	15	0	15	0	0	0	20	50	850	800	8	*6,700	0	0	
Cranberry Isles,	Dea. A. B. Wynnian,	h	150	32	0	0	38	31	0	1	122	224	7,200	800	61	10,000	1,000	0	
Cumberland,	H. P. Burrill,	20	0	0	0	0	2	0	0	0	0	2	150	117	50	*1,000	0	0	
Dead River,	Dedham,	70	0	7	0	0	6	4	0	0	7	24	1,000	650	86	10,000	0	0	
Deer Isle, 1st, 2d, No., Little,	C. A. Pressey,	0	0	0	0	0	0	0	0	0	0	0	0	57	*1,500	0	0	0	
"	John Powers,	0	0	0	0	0	10	0	0	0	0	0	119	496	*1,300	0	0	0	
Denmark,	Miss Florence M. Jewett,	40	34	3	1	0	14	2	0	0	0	20	390	350	79	*1,400	1,000	0	
Dennysville,	Mrs. E. B. Sheahan,	125	22	17	0	0	13	14	0	2	30	76	650	400	34	5,000	2,000	0	
Dexter,	Frank M. Howard,	50	20	2	0	0	23	0	0	0	14	39	535	350	46	*2,000	0	0	
Dresden,	Mrs. Wm. R. Brown,	0	0	0	0	0	0	0	0	0	0	0	89	57	*700	2,500	0	0	
Durham,	George F. Cary,	200	55	23	0	5	15	8	0	0	43	94	1,420	800	37	10,000	1,120	0	
East Machias,	F. A. Bibber,	93	18	6	0	0	10	0	1	4	0	21	1,345	800	29	*4,000	1,556	389	

* No. of persons. § Two churches, '65 and '88.

* Geo. W. Bulger, Cranberry Isles.

CHURCHES		CLERKS		MINISTERS		MEMBERS					ADMITTED			REMOVED			BAPT.			
City or Town	Org.	Name	Name	Ord.	C'd	Ma.	Fe.	To.	Ab.	C.	L.	To.	Di.	L.	De.	To.	Ad.	Inf.	Fam.	
Eden, Bar Harbor,	1883	Chas. E. Gilley,	Angus M. McDonald, p.	'94	'03	47	97	144		18	5	23	0	0	0	0	0	16	5	195
" Otter Creek,	1902	Mrs. John E. Stanley,	Angus M. McDonald, p.	'94	'05	11	19	30	0	0	1	1	0	0	0	0	0	0	0	25
Edgecomb, North,	1783	Dea. Eben Chase,				11	41	52	12	0	0	0	0	0	0	0	0	0	0	32
Eliot,	1721	W. Lanwood Fernald,		'70	'03	14	50	64	15	4	4	8	1	0	0	1	1	1	1	125
Ellsworth,	1812	John H. Brimmer,	Robert B. Mathews, p.	'93	'06	20	128	148	34	0	0	0	0	1	0	0	0	0	0	
" Falls,	1885	Mrs. Julia E. Lord,	Joseph D. Prignore, Pres.]	'06	'06	16	53	69	20	1	0	1	0	0	0	0	0	0	0	200
" No., Nicolin,	1885	Mrs. Mary W. Bates,	Ebenezer H. Jenkyns, p.	'67	'05	14	16	24	7	0	0	0	0	0	0	0	0	0	0	46
Falmouth, 1st, ^b	1754	Dea. Daniel W. Lumt,	Israel Jordan, p.	'93	'02	21	42	63	16	2	0	2	1	0	0	1	2	0	0	50
" 2d, ^c	1830	B. F. Lumt,		'93	'02	21	42	63	16	2	0	2	1	0	0	1	2	0	0	
Farmington, 1st,	1814	Bryon M. Small,	Richard H. Clapp, p. c.	'94	'04	99	132	231	80	5	5	10	2	1	0	3	3	2	0	250
" Falls,	1850	Miss Julia A. Merrill,	James C. Young, p.	'91	'05	9	28	37	8	6	2	8	0	0	0	0	5	0	0	30
Fort Fairfield,	1844	Mrs. Edith Wallace,	Lynn V. Farnsworth, p.	'01	'04	29	61	90	32	1	0	1	0	0	1	1	1	1	0	105
Foxcroft and Dover,	1822	Mrs. Walton N. Park,	George A. Merrill, p.	'97	'05	88	206	294	87	10	7	17	5	0	0	5	8	1	0	
Frankfort,	1851	Mrs. Georgia F. Sauborn,	William J. McNeill, p.	'05	'05	3	26	29	19	4	1	5	1	0	2	2	0	0	0	76
Freedom,	1858	L. H. Murch,	George E. Mann, p.	'88	'03	30	97	127	32	3	0	3	4	2	0	3	0	0	0	65
Freeport, 1st,	1789	Dea. Geo. A. Fogg,	Silas N. Adams, p.	'98	'05	15	47	62	14	0	0	0	1	2	0	3	0	0	0	200
" South,	1857	Miss Stella L. Soule,	George H. Hull, p.	'98	'05	15	47	62	14	0	0	0	1	2	0	3	0	0	0	100
Fryeburg,	1775	Mrs. T. L. Eastman,	Edwin P. Wilson, p.	'71	'05	22	61	83	18	0	0	0	1	1	0	2	0	0	0	100
Gardiner,	1835	Miss Ethel V. Anne,	Langdon Quimby, p. c.	'92	'92	22	78	100	14	4	18	3	6	5	14	4	8	100	0	100
" South,	1883	Mrs. Wm. E. Beard,	Robert Lawton, p.	'95	'04	19	62	81	28	0	1	1	4	2	0	6	0	0	0	120
Garland,	1810	Miss Sarah A. Curtis,	Howard A. Lincoln, p.	'06	'06	10	35	45	23	0	0	0	3	0	0	3	0	0	0	35
Gilead,	1818	Mrs. Celia T. Wright,	Washington H. Forbes, p.	'81	'05	7	22	29	17	0	1	1	0	2	0	2	0	0	0	34
Gorham,	1750	Chas. E. Cobb,	Rollin T. Haek, p. c.	'87	'05	84	216	300	11	7	18	3	5	0	8	8	1	150	0	150
Grand Lake Stream,	1904	Mrs. Anna M. Ball,				4	11	15	0	4	0	4	0	0	0	0	0	0	0	49
Gray,	1803	Dea. Ansel W. Merrill,	Herbert L. McCann, p.	'94	'99	27	53	80	23	4	0	4	0	1	3	1	5	0	0	80
Greenville,	1869	Mrs. W. L. Rogers,	Raymond A. Fowles, p.	'03	'04	12	17	29	4	0	7	1	1	1	0	2	0	0	0	100
Hallowell,	1790	Miss Annie F. Page,	Charles A. Wight, p.	'85	'00	32	77	109	36	0	1	1	2	0	8	10	0	0	0	100
Hampden,	1817	Mrs. Sarah B. Willey,	Howard Dakin French, p. c.	'00	'05	33	75	108	40	0	2	2	2	0	9	11	0	4	0	100
Harperswell,	1753	Mrs. Athica S. Curtis, ^d				20	33	53	18	0	2	0	0	0	0	0	0	0	0	50
Harrison,	1826	Mrs. Myra M. Patrick,	Charles N. Davie, p.	'98	'07	14	27	41	5	0	3	3	1	5	2	8	0	0	0	30
Hiram,	1826	Mrs. J. P. Hubbard,				11	27	38	14	0	0	0	1	0	1	0	1	0	1	30
Holden, ^e	1828	Walter L. Hart,				32	52	84	18	8	1	9	1	0	1	0	1	0	1	50
Houlton,	1811	Mrs. Jennie S. Dunn,				23	63	86	44	0	0	0	2	1	4	7	0	0	0	29
Industry, Allen's Mills,	1808	William L. Rackliff, ^{an}				4	7	11	1	0	0	0	0	1	1	0	2	0	0	40
Island Falls,	1859	Mrs. Lanora F. Reed,	Henry H. Noyes, p.	'94	'04	47	91	138	23	7	2	9	2	2	0	4	6	0	0	160
Isle au Haut,	1857	Miss Hattie A. M. Turner,	Mrs. Mary A. Helsor, p.	'03	'06	3	16	19	11	0	0	0	0	0	0	0	0	0	0	50
Jackman,	1890	Mrs. George Nichols,				5	40	45	13	0	0	0	0	0	0	0	0	0	0	55
Jackson,	1812	Everett E. Morton, ^{bb}	Jona W. Vaughan, D. R. c.]	'06	'06	28	44	72	30	0	0	0	0	2	0	2	0	0	0	23
Jonesboro,	1882																			
Jonesport,	1877	Mrs. Elizabeth R. Peasley,	Edwin C. Brown, p.	'90	'05	39	82	121	17	0	4	4	1	0	0	1	0	0	0	100

^a Damariscotta. ^b Portland, R. F. D. ^c Woodfords, R. F. D. ^d North Harpswell. ^e Brewer Sta., R. F. D. 5. ^{an} Farmington, R. F. D. 2. ^{bb} Brooks.

CHURCHES		SUNDAY SCHOOL			Y. P. S.			BENEFICENCE					SALARIES, VALUES, ETC.					
Place	Superintendent	Mem.	Mem.	Mem.	Foreign Miss.	Ed'n Bdg	Ch. Miss.	Home Miss.	A. M. S. S.	Min. A.	Other	Total	Home Exp.	Salary, etc.	Ch. Erec.	Ch. Value of Prop.	Inv. Funds	Amt. of Debt
E. len, Br H'rb'r,	Geo. M. Haskins,	160	80	\$1,305	\$0	\$0	\$0	\$18	\$3 \$51	\$411	\$1,788	\$4,269	\$1,800	\$89	\$40,000	\$0	\$0	\$0
" Otter Creek,	Mrs. Cora Walls,	h 50	50	0	0	3	0	0	0	0	6	9	275	120	1902	\$1,000	0	180
Edgecomb,	Dea. Eben Chase,	h 26	28	0	0	0	0	0	0	0	0	0	160	135	77	\$3,500	620	0
Eliot,	Wallace E. Dixon,	h 181	30	40	3	8	16	12	0	0	0	79	920	500	81	4,500	5,500	0
Ellsworth,	Lynwood H. Cushman,	h 86	0	0	0	0	0	40	0	0	0	40	1,200	1,200	755	12,000	0	0
" Falls,	Benjamin B. Whitcomb,	h 85	35	0	0	0	0	0	0	0	0	6	400	750	96	5,000	100	0
" No.,		h 15	0	0	0	6	0	0	0	0	0	6	135	0	30	\$1,500	0	0
Falmouth, 1st,	Wm. H. Merrill ^a	h 70	22	0	0	0	10	0	2	0	4	16	650	500	41	5,000	1,300	0
" 2d,	William E. Winslow,	h 60	0	0	0	0	0	0	0	0	0	40	0	0	32	5,000	1,000	0
Farmington, 1st,	Benjamin M. Titcomb,	h 175	98	12	14	99	27	0	12	0	0	262	1,724	1,200	87	\$25,000	0	0
" Falls,	B. F. Watson,	h 35	44	0	0	15	0	1	0	14	36	30	300	240	79	\$2,500	2,000	0
Fort Fairfield,	H. N. Goodhue,	h 120	20	0	0	6	4	0	0	26	36	36	1,505	900	82	12,000	0	0
Foxcroft & D'v'r,	Lynan K. Lee,	h 70	0	2	0	0	9	89	7	0	0	118	1,524	800	51	12,000	1,000	0
Frankfort,	Miss Edith S. Rogers,	h 50	0	5	0	0	0	21	0	0	2	15	840	700	49	\$2,000	0	0
Freedom,	George E. Worth,	h 50	0	0	0	0	11	0	0	0	0	16	531	600	57	1,800	500	0
Freeport, 1st,	Osborne C. Pratt,	h 150	60	15	0	0	10	15	0	30	70	146	1,575	800	94	9,000	3,000	1,300
" South,	Mrs. Helen C. Soule,	h 80	29	40	3	5	27	52	0	19	146	1,195	650	84	5,500	4,200	220	
Frveburg,	Alfred Nicholls,	h 121	36	21	11	4	30	45	4	75	190	1,000	700	49	6,000	4,800	0	
Gardner,	Rev. L. Quimby,	h 128	62	29	2	5	0	4	0	8	96	1,400	850	740	3,900	2,300	300	
" No.,	Elmer Wilder,	h 84	0	8	0	0	12	0	2	0	0	22	325	240	36	\$2,000	0	0
Garland,	Dea. L. M. Ridout,	h 20	16	0	0	0	5	0	0	0	5	800	700	78	1,500	1,500	0	
Gilead,	Fred Wright,	h 156	93	182	8	36	230	107	7	12	654	2,601	1,500	1,798	24,000	24,286	2,715	
Gorham,	Chas. E. Boothby,	h 80	0	0	0	0	0	0	0	0	0	474	70	1904	\$2,500	0	0	
Grnd L'ke Str'm,	Dea. Stephen E. Yates,	h 75	6	2	5	25	7	5	2	1	15	62	1,925	900	1900	8,600	2,220	0
Gray,	Luther W. Hill,	h 80	28	11	0	0	7	0	0	6	25	900	800	1903	10,000	6,000	0	
Greenville,	Miss Elizabeth M. Davison,	h 210	27	80	0	8	46	39	4	0	177	1,624	1,000	785	3,200	5,500	0	
Hallowell,	Dana C. Skillin,	h 80	50	112	2	2	97	47	0	8	2	270	1,167	800	36	8,500	12,000	0
Hampden,	Henry W. Hammond,	h 90	94	6	0	0	32	0	0	17	55	506	550	43	\$2,000	2,000	0	
Harpswell,	John A. Curtis, ^b	h 71	0	7	0	0	27	12	3	5	5	537	350	36	\$2,500	300	0	
Harrison,	Mrs. Myra M. Patrick,	h 35	25	3	0	6	6	3	1	0	19	300	350	72	\$4,000	0	0	
Hiram,	Herbert Moulton,	h 75	30	8	3	4	42	10	0	4	0	80	450	382	28	3,000	1,700	0
Holden,	Walter L. Hart,	h 33	0	0	0	0	12	13	0	3	7	68	0	0	39	8,000	500	0
Houlton,	Wm. F. Jenks,	h 260	103	3	0	10	47	10	18	0	148	236	1,545	900	94	6,000	0	0
Industry,	Samuel R. Crabtree,	h 30	0	0	0	0	0	0	0	7	169	0	0	0	57	\$3,500	0	0
Island Falls,	Miss Hattie Turner,	h 50	15	0	0	5	17	2	0	0	24	300	500	90	\$3,000	0	0	
Isle au Haut,	Dea. Isaac Newton,	h 42	0	2	0	0	9	0	0	0	11	250	200	30	\$1,200	500	0	
Jackman,	H. M. Small,	h 226	15	325	0	222	25	5	0	258	850	919	87	10,800	0	0	0	
Jackson,	Edgar Worcester, ^c	h 226	0	0	0	0	0	0	0	0	0	0	0	0	0	0	0	0
Jonesboro,		h 226	0	0	0	0	0	0	0	0	0	0	0	0	0	0	0	0
Jonesport,		h 226	0	0	0	0	0	0	0	0	0	0	0	0	0	0	0	0

* No parsonage.

^e Dea. James Faulkingham, West Jonesport.

^a Presumpscot, ^b Harpswell Center.

CHURCHES		CLERKS		MINISTERS		Ord.		MEMBERS					ADMITTED			REMOVED			BAPT.		
City or Town	Org.	Name	Name	Ord.	C'd	Ma.	Fe.	To.	Ab.	C.	L.	To.	Di.	L.	De.	To.	Ad.	Inf.	Fam.		
Kenduskeag,	1834	J. B. Cole,		'04	'06	9	16	25	8	0	1	1	0	0	1	0	0	0	0		
Kennebunk,	1826	Dea. Wm. F. Waterhouse,	Edwin G. Crowdis, p.	'04	'06	28	74	102	24	0	0	0	2	1	3	6	0	0	100		
Kennebunkport, Ist,	1730	Miss Bertha S. Smith,	John Bicknell, p.	'02	'06	12	31	43	3	0	4	4	0	1	0	1	0	0	33		
South,	1838	Mrs. Palmer A. Twambly,	John Bicknell, p.	'02	'06	15	48	63	15	0	2	3	2	0	5	0	0	0	33		
Kittery Point,	1714	James H. Walker,	Clarence P. Emery, p.	'99	'04	8	21	29	3	1	2	3	0	0	0	0	1	1	33		
Lebanon Center,	1765	Joseph N. Walker, p.	Joseph N. Walker, p.	'80	'06	8	21	29	13	0	2	2	0	0	0	0	0	0	30		
Lewiston,	1854	Franklin M. Drew,	Perceval F. Marston, p. c.	'94	'02	113	262	375	44	27	5	32	3	4	0	7	20	11	350		
Limerick,	1795	W. H. P. Emery,	George A. Mills, p.	'66	'98	8	27	35	10	3	3	0	3	0	1	0	0	0	34		
Limington,	1789	Dea. James F. Pillsbury,	J. Selden Strong, p.	'94	'04	29	72	101	41	3	0	3	0	1	0	1	3	1	50		
Lincoln,	1831	Daniel W. Ballantyne,				2	21	23	5	0	0	0	0	0	0	0	0	0	40		
Litchfield,	1811	Asa P. Smith,				18	29	47	16	0	0	0	0	0	0	0	0	0	50		
Long Island, Frenchboro,	1889	Wm. A. Van Norden,				6	7	13	4	0	0	0	0	0	0	0	0	0	25		
Lovell,	1798	Dea. Albanus M. Pottle,	Charles H. Shank, p.	'93	'05	25	52	77	17	4	3	7	5	1	6	12	4	1	80		
Lynnah,	1801	Dea. C. W. Murphy,		'02	'07	11	27	38	18	0	0	0	0	0	0	0	0	0	26		
Maclias,	1782	Warren Hill,	John M. Beller, p.	'02	'07	47	140	187	50	0	2	2	1	3	4	4	0	0	75		
Macliasport,	1831	Mrs. F. H. Sanborn,	Clayton D. Boothby, p.	'94	'01	24	40	64	17	0	0	0	0	6	0	6	0	0	210		
Madison,	1826	Ernest C. Weston,	Benjamin B. Merrill,	'76	'06	9	24	33	0	1	1	2	3	6	11	0	0	0	30		
" East,	1858	Mark Hobart,				12	21	33	5	0	0	0	2	3	6	2	1	0	30		
Marshfield,	1871	Mrs. Ada F. Smith,				2	14	16	5	2	0	2	0	0	0	0	0	0	30		
Masardis,	1898	Mrs. C. C. Rowe,	W. Henry McBride, p.	'87	'06	6	11	17	3	0	0	0	1	0	0	1	0	0	40		
Matineus,	1904	Miss Henrietta H. Ames,	Franklin H. Reeves, p.	'06	'06	27	79	106	0	0	0	0	4	0	7	11	0	0	55		
Mechanic Falls,	1840	Mrs. Geo. A. Benjamin,				12	29	41	23	1	0	1	1	1	1	0	2	1	20		
Medway,	1890	Mrs. A. M. Dasey,																			
Merced,	1822																				
Mexico, Ridlonville	1902	Dea. Wilber S. Crommett,	James G. Fisher, p.	'99	'05	36	52	88	21	7	8	15	1	5	0	6	3	7	150		
Milford,	1885	Mrs. E. M. Libby,				4	31	35	12	0	0	0	0	1	0	1	0	0	40		
Millinoeket,	1902	Miss Gertrude I. Butters,	James C. Gregory, p.	'92	'05	13	29	42	16	0	0	0	0	0	0	1	0	0	100		
Milltown, N. B.,	1846	Dea. E. H. Balkam,				34	97	131	0	0	0	0	0	0	1	0	1	0	100		
Minot, "	1791	Miss Lizzie E. Washburn,	Telesphore Taisac, p.	'02	'04	9	44	53	23	0	0	0	1	4	0	5	0	0	32		
" West,	1802	Miss Mary D. Barrows,	Frederick Newport, p.	'83	'03	4	12	16	5	0	0	0	0	1	0	1	0	0	20		
Monmouth,	1853	Albert G. Smith,	George E. Woodman, p.	'98	'06	27	32	59	12	1	7	8	1	10	0	11	1	0	50		
Monson,	1821	Enos T. Hescock,	Henry W. Conley, p.	'91	'03	26	40	66	15	0	1	1	1	1	0	2	0	0	60		
Mount Desert, Somesville, 1876	Dea. Robert L. Grindle,					2	30	32	0	0	0	0	0	0	0	0	0	0	100		
" Seal Harbor, 1901	Charles H. Clement,					7	19	26	2	2	1	3	0	1	0	1	0	1	40		
Newcastle,	1844	Dea. Joel P. Huston,				26	82	108	38	2	0	2	3	1	0	4	1	0	75		
Newfield, West,	1801	Mrs. Clara J. Moulton,	William G. Wade, p.	'69	'06	13	26	39	12	0	0	0	1	2	0	0	1	0	53		
New Gloucester,	1765	Rev. C. W. Rogers,	C. Wellington Rogers, p. c.	'90	'05	56	104	160	45	8	0	8	3	6	0	9	5	3	170		
New Portland, North,	1869	Mrs. G. W. Clark,	Thomas B. Hatt, p.	'96	'05	4	12	16	0	0	0	0	3	0	0	3	0	0	35		
" West,	1869																				
New Sharon,	1801	C. E. Gordon,	James C. Young, p.	'91	'05	36	74	110	36	1	1	2	0	5	0	5	0	1	70		

^b Auburn, R. F. D. 6.

^a West Kennebunk.

CHURCHES	SUNDAY SCHOOL		BENEFICENCE				Home Exp.	SALARIES, VALUES, ETC.									
	Place	Superintendent	Mem.	V. P. S. Mem.	Foreign Miss.	Ch. Bldg		Home Miss.	A. M. A. S. S.	Min. Aid	Other	Total	Salary, etc.	Ch. Value of Inv. Funds	Un. ch. Value of Prop.	Inv. Funds	Amt. of Debt
Kenduskeag,	James F. Beath [Un. sch.]		107	48	\$0	\$0	\$0	\$0	\$0	\$0	\$0	\$1,000	26	\$12,000	1,500	0	
Kennebunk,	Miss Ida M. Grant,		45	0	10	15	130	20	20	27	10	363	43	2,000	3,200	0	
Kenby's Pt, 1st, South,	Charles W. B. Clough,		50	0	20	0	0	15	1	6	0	55	38	11,000	6,000	0	
" "	Dea. Palmer A. Twambley,		45	7	4	0	0	30	0	5	0	703	600	1730	3,500	0	
Kittery Point,	George M. Colby,		30	19	5	0	0	16	0	2	0	600	400	36	7,000	0	
Lebanon Center,	Dea. Albert S. Stackpole, ^a		209	56	65	0	25	122	75	5	0	2,000	2,000	85,000	1,100	0	
Lewiston,	Miss Frances Carcelon,		50	0	6	0	0	40	8	0	0	36	6,000	0	0		
Limerick,	S. T. Bradbury,		70	45	5	0	2	25	3	5	0	600	355	3,500	1,800	0	
Limington,	Miss Emily M. Jones,		60	47	0	0	0	0	0	0	0	250	54	*3,000	0		
Lincoln,	D. W. Ballantyne,		60	0	13	0	0	20	5	0	2	400	63	2,800	600	0	
Litchfield,	F. W. Libby,		60	0	0	0	0	0	0	0	0	111	90	2,500	0		
Long Island,	Mrs. Joseph W. Lunt,		90	40	5	0	6	30	0	0	0	800	51	7,000	2,000	0	
Lovel,	Miss Abbie E. Woodbury, ^h		203	35	0	0	0	14	0	0	0	31	31	3,000	4,876	0	
Lynnan,	Arthur Smith, ^b		60	34	66	6	5	80	35	12	4	222	400	30	1,700	0	
Machias,	Dea. Willis H. Allen,		60	34	12	0	0	25	0	1	0	38	500	400	700	0	
Machiasport,	Dea. Atkins C. Palmer,		200	75	34	0	0	56	38	0	0	178	1,296	1,000	92	16,000	0
Madison,	Dea. Kitredge C. Gray,		0	0	0	0	0	0	0	0	0	41	78	1,800	0	0	
" East,	Sanford Smith,		0	0	0	0	1	2	2	0	0	5	5	[Un. ch.]	0	0	
Marshfield,	Mrs. Everett Wessenger,		20	8	0	0	5	0	0	0	0	158	600	1905	*3,000	0	
Masardis,	Isaac E. Philbrook,		65	25	0	0	0	14	0	0	0	587	600	40	7,000	0	
Matineus,	S. L. Hawley,		0	0	0	0	0	0	0	0	0	25	71	800	0	1,300	
Mechanic Falls,	Mrs. A. M. Dasey,		152	91	0	0	16	28	0	4	0	63	1,350	1,000	1904	*9,000	0
Medway,	Dea. Wilber S. Cronmett,		50	0	2	0	3	4	0	0	0	10	291	250	85	*2,000	0
Mexico,	Mrs. E. M. Libby,		65	66	0	0	110	30	0	1	0	140	735	410	1905	7,200	0
Milford,	Edwin E. Wyman,		93	0	40	0	0	0	0	0	0	61	1,340	800	78	15,000	4,878
Millinocket,	Dea. E. H. Balkan,		30	0	17	0	5	39	43	0	0	111	275	260	46	*2,200	1,070
Milltown, N. B.,	William H. Clifford, ^h		15	0	0	0	0	0	0	0	0	100	55	1,000	0	0	
Minot,	Mrs. W. H. Patch,		75	0	9	0	4	12	4	0	0	43	700	500	53	3,800	1,200
" West,	Delbert M. Benner,		50	60	0	0	0	22	0	0	0	300	600	62	4,000	1,000	
Monmouth,	John A. Larson,		66	0	25	15	15	64	37	0	0	156	1,200	900	1900	7,000	0
Monson,	Dr. R. L. Grindle,		39	0	0	0	0	9	0	0	0	381	333	40	6,200	7,000	
Monterey,	David Marshall,		100	68	0	0	10	67	47	0	0	130	1,100	800	40	8,500	7,000
Ms. Harbor,	Oliver W. Sherman,		60	0	0	0	0	12	0	0	0	250	69	8,000	0	0	
Newcastle,	Benjamin I. Garland,		68	70	0	0	0	10	0	0	0	400	390	44	1,800	900	
Newfield,	Albert D. True,		0	0	0	0	0	0	0	0	0	10	400	44	1,800	900	
New Gloucester,	Bert Hutchings,		0	0	0	0	0	0	0	0	0	10	400	44	1,800	900	
New Portland, N. West,	J. C. A. Thompson,		0	0	0	0	0	0	0	0	0	10	400	44	1,800	900	
New Sharon,	J. C. A. Thompson,		0	0	0	0	0	0	0	0	0	10	400	44	1,800	900	

* No. parsonage.

^b Altred, R. F. D.^a West Lebanon.

CHURCHES	CLERKS	MINISTERS	MEMBERS				ADMITTED				REMOVED				BAPT.			
			Ord.	C'd	Ma.	Fe.	To.	Ab.	C.	L.	To.	Di.	L.	De.	To.	Ad.	Inf.	Fam.
New Sweden, Nelson ,	1882 Mrs. Oscar Peterson,	Olof P. Fogelin, <i>p.</i>	'86	'86	49	52	101	8	18	0	18	1	0	0	1	5	0	42
New Vineyard,	1828 Mrs. Kate L. Luce,	Herbert L. Packard, <i>p.</i>	'01	'05	11	22	33	8	0	0	0	1	1	0	2	0	1	60
Norridgewock,	1737 Miss Hattie A. Longley, ^a	J. Harold Gould, <i>p. c.</i>	'04	'04	26	59	85	23	2	3	5	4	0	0	4	1	0	
Northfield,	1836																	
North Yarmouth,	1806 Geo. W. Smith,	Jehiel S. Richards, <i>p.</i>	'77	'01	28	43	71	20	2	0	2	1	0	1	2	3	0	100
Norway 1st,	1802 Mrs. Cora P. Richardson,	Bates S. Rideout, <i>p.</i>	'87	'88	6	23	29	6	3	0	3	1	1	0	2	3	0	35
" 2d,	1853 Mrs. B. S. Rideout,	Bates S. Rideout, <i>p.</i>	'87	'87	38	139	177	17	1	3	4	3	1	0	4	1	0	170
Olanon,	1890																	
Oldtown,	1834 John A. Harlow, ^b	William J. Buchanan, <i>p.</i>	'01	'06	7	36	43	9	1	2	3	1	0	0	1	1	0	43
"	1850 Mrs. W. H. Woodard, ^c	John M. Brockie, <i>p.</i>	'05	'06	4	14	18	3	0	0	0	0	0	0	0	0	0	40
Orland,	1850 Mrs. Charlotte L. Brewster,																	50
Orono,	1828 Prof. W. D. Hurd,	John M. Brockie, <i>p.</i>	'05	'06	32	70	102	34	6	7	13	1	2	0	3	6	2	70
Orrington, East , ^d	1834 Miss Ruth Ann George,	J. Chris. Williams, <i>p.</i>	'90	'03	10	34	44	18	0	0	0	6	0	0	6	0	0	53
Otisfield,	1797 Mrs. Lizzie M. Lamb, ^e	Caleb L. Rotch, <i>p.</i>	'79	'06	15	30	45	7	2	4	6	0	0	0	0	2	0	100
Oxbow,	1904 Mrs. Ida V. Smith,																	
Oxford,	1826 Mrs. Chas. F. Starbird,	Frederick Newport, <i>p.</i>	'83	'00	9	24	33	13	0	0	0	2	0	0	2	0	0	50
Parsonsfeld, North ,	1795																	
Patten,	1841 Dea. Leroy Miles,	Hugh F. Graham, <i>p.</i>	'99	'06	13	39	52	13	1	0	1	0	0	0	1	2	55	
Pembroke,	1835																	
Perry,	1822 Everett Cook,	[Miss Ella F. Mayo,]	'06	'11	30	41	7	0	0	0	0	2	0	6	8	0	75	
Phillips,	1829 Miss Cora E. Wheeler,	George H. Woodward, <i>p.</i>	'97	'05	13	41	54	21	0	3	3	1	2	0	3	0	0	120
Phillipsburg,	1765 Frank S. Bowker,																	36
Pittston, ^{aa}	1812 Dea. E. A. Lapham,	[D. R. Hodgdon,]	'05	'06	14	20	2	0	0	0	0	1	0	1	2	0	0	30
Poland,	1825 R. J. Everett, E. P. ,																	
Portage,	1903 Mrs. Martha Sutherland,	George C. Jenkins, <i>p.</i>	'97	'06	1	7	8	3	2	0	2	1	0	0	1	0	0	63
Portland, 2d Parish,	1787 Convers E. Leach,	Howard Mudie, <i>p. c.</i>	'93	'04	120	310	430	100	13	8	21	6	7	0	13	2	0	
" High st.,	1831 A. Percy Clark,																	
" Fourth,	1835 Miss Lucy A. Heuston,	[Joseph A. Johnson, <i>Lic.</i>]	'05	'05	3	15	18	1	1	1	2	1	0	0	1	2	1	100
" Bethel,	1840 Rev. F. Southworth,	Francis Southworth, <i>p. c.</i>	'57	'65	46	55	101	58	0	2	2	0	0	0	0	0	3	300
" State st.,	1852 Dr. H. F. Twitchell,	Raymond Calkins, <i>p.</i>	'96	'03	111	208	419	29	9	38	5	5	0	10	13	11	0	300
" St. Lawrence,	1858 Alfred H. Tracy,	Judson Van Clancy, <i>p. c.</i>	'98	'07	37	79	116	9	7	16	3	3	0	6	6	0	0	100
" West,	1862 Dea. Chas. F. Bolton,	Alex. J. Cameron, <i>p.</i>	'80	'05	133	267	400	70	42	33	75	8	9	0	17	33	4	275
" Woodfords,	1873 N. L. Woodbury,	Lewis F. Buell, <i>p. c.</i>	'60	'98	145	341	486	100	15	12	27	3	7	0	10	9	3	325
" Williston,	1873 W. W. Jennison,	Smith Baker, <i>p. c.</i>	'96	'07	18	41	59	2	0	0	0	0	0	0	0	0	0	100
" Free, Woodfords ,	1886 Dea. Fred H. Knight,	Irving A. Flint, <i>p.</i>	'96	'07	12	28	40	5	12	0	12	0	0	4	7	2	25	200
" Beth'm Mis'n, <i>Scand.</i>	'96 John W. Johnson,																	
" No. Deering,	1898 Oliver A. Mann,	Irving A. Flint, <i>p.</i>	'96	'07	12	24	36	3	6	4	10	0	0	2	0	0	0	50
Pownal,	1811 Azor Mitchell, ^{bb}																	
Presque Isle,	1865 Mrs. Mattie K. Gerow,	Arthur L. Golder, <i>p.</i>	'91	'04	24	22	23	9	0	0	0	2	0	0	2	0	0	35
Princeton,	1858 Mrs. Nellie C. Mercier,	George M. Woodwell, <i>p.</i>	'87	'06	12	53	65	11	0	0	0	1	2	0	3	0	0	150

^a Orono. ^d South Brewer, R. F. D. 1. ^{aa} East Otisfield. ^{bb} Gardiner, R. F. D. 12.

^c Otter Creek, see Eden. ^{bb} Red Beach, see Cabins.

^a Orono. ^d South Brewer, R. F. D. 1.

^c Otter Creek, see Eden. ^{bb} Red Beach, see Cabins.

^a Orono. ^d South Brewer, R. F. D. 1.

^c Otter Creek, see Eden. ^{bb} Red Beach, see Cabins.

CHURCHES		SUNDAY SCHOOL			V.P.S.				BENEFICENCE				SALARIES, VALUES, ETC.					
Place	Superintendent	Mem.	Mem.	V.P.S. Mem.	Foreign Miss.	Ed'n	Ch. Bldg.	Home Miss.	A.M.A.	S.S.	Min. Aid	Other	Total	Home Exp.	Salary, etc.	Ch. Erec.	Value of Inv. Funds	Am't. Debt
New Sweden,	P. J. Wiberg, N. S.,	71	29		\$0	\$0	\$0	\$17	\$0	\$2	\$1	\$95	\$115	\$429	\$400	\$91	\$3,000	\$0
New Vineyard,	Frank Luce,	45	30		0	5	0	5	0	0	0	0	5	325	800	\$1,000	0	0
Norridgewock,	F. W. Spaulding,	73	104		5	0	0	20	8	0	0	2	35	750	700	1794	3,300	0
Northfield,																		
No. Yarmouth,	Alvin Brown,	95	20		11	0	0	14	0	0	0	0	25	700	550	39	5,000	100
Norway, 1st,		38	30		0	0	0	7	0	0	0	0	7	161	123	40	\$1,500	500
Norway, 2d,	E. N. Swett,	165	52		33	0	5	44	0	0	0	0	82	1,816	900	94	12,500	700
Olamon,																		3,300
Oldtown,	D. Lyman Underwood,	96	18		0	0	0	0	0	0	0	0	0	950	800	66	\$3,000	3,000
" Stillwater,	[Union school.]				0	0	0	5	0	0	0	0	5	400	130	[U'n.ch.]	0	0
Orland,	Walker L. Brewster,	55	0		53	0	0	0	20	0	0	10	83	625	700	49	\$2,300	2,400
Orono,	Prof. W. D. Hurd,	90	30		0	0	0	0	0	0	0	20	20	900	33	33	0	0
Orrington,	Miss Ruth A. George,	30	20		6	0	4	16	1	1	0	0	28	310	250	42	\$2,000	0
Otsefield,	Walter W. Hamhu,	50	0		0	0	0	10	0	0	0	0	10	650	650	70	\$3,500	0
Oxbow,																		0
Oxford,	Rev. Frederiek Newport,	64	55		7	2	1	10	0	0	3	80	103	827	600	43	4,000	1,150
Parsonfield,																		0
Patten,	Caleb W. Scribner,	125			4	0	11	25	9	0	0	5	54	950	800	65	\$5,000	0
Pembroke,																		0
Perry,	Mrs. Charles A. Leighton,	80	21		0	0	0	5	0	0	0	0	5	382	500	91	3,500	0
Phillips,	Miss Georgine V. Wilbur,	127	10		0	0	0	4	0	0	0	0	4	1,008	900	35	Union	300
Phippsburg,	F. S. Bowker,	25	0		9	0	0	15	0	0	0	0	24	425	275	46	4,000	0
Pittston,	R. H. Laplaine,				0	0	0	8	0	0	0	0	8	190		94	\$3,100	1,100
Poland,	Geo. Pulsifer,	30	0		0	0	0	0	0	0	0	0	0			25	*	400
Portage,	Oscar Robinson,				0	0	0	5	20	0	0	0	26	292	1903		\$2,500	0
Portland, 2d Par.	John S. Sawtelle,	254	70		135	5	23	113	106	4	32	457	876	4,025	75	80,000	0	400
" High st.,	Albert W. Tolman,	125	35		553	0	3	292	146	0	0	1,595	2,589		70	\$30,000	0	0
" Fourth,	Miss Lucy A. Heuston,	20	0		0	0	0	0	0	0	0	0	0		120	\$28	\$1,700	0
" Bethel,	John M. Gould,	76													900	67	\$10,000	0
" State st.,	Leon M. Fobes,	280	0		2,626	75	300	1,102	500	125	125	2,848	7,701	9,996	4,000	52	\$75,000	0
" St. Lawrence,	Dea. Roscoe S. Davis,	350	60		155	20	10	75	25	20	20	285	610	4,566	2,000	91	\$40,000	0
" West,	Chas. S. Palmer,	175	0		25	0	5	25	5	0	0	2	62	1,750	1,000	61	\$10,000	6,000
" Woodfords,	Dea. Newell W. Edson,	504	162		113	14	27	353	181	25	10	339	1,062	4,600	1,700	72	30,000	2,000
" Williston,	Herman W. Smart,	351	126		940	0	58	349	51	9	18	2,550	3,975	6,919	3,000	78	80,000	5,300
" Free,	Philip Smith,	125	0		0	0	10	10	0	0	0	12	32	700	800	87	0	21,500
" B'th'm Mis.,	Ane Lawsen,	60	0		0	0	26	0	15	11	0	53	105	555			0	0
" N. Deering,	Orin E. Archambeau,	75													800	1900	\$6,000	0
Pownal,	" N. Deering,	18														11	3,000	700
Presque Isle,	A. B. Estabrook,	140	25		19	0	5	31	11	2	0	60	128	4,325	900	61	12,000	1,200
Princeton,	Geo. H. Buck,	150	60		7	0	5	0	0	0	0	0	12	900	700	58	6,000	150

† Parsonage, \$1,400.

* No parsonage.

CHURCHES	CLERKS		MINISTERS		Ord.	C'd	MEMBERS			ADMITTED			REMOVED			BAPT.			
	City or Town	Org.	Name	Name			Ma.	Fe.	To.	Ab.	C.	L.	To.	Di.	L.	De.	To.	Ad.	Inf.
Richmond,	1827	Mrs. E. C. T. Sturtevant,					9	46	55	19	0	0	0	0	1	3	0	0	55
Robbinsdon,	1811	Miss Alice G. Briggs,	John R. Wilson, p.	'95	'05		8	30	38	11	2	0	2	1	0	2	2	1	80
Rockland,	1838	Dea. L. F. Starratt,	John H. Quint, p. c.	'98	'06		21	140	161	46	2	3	5	3	7	0	10	2	145
Rockport,	1854	Mrs. Mabel Y. Studley, ^a					0	19	19	5	0	0	0	1	0	0	1	0	0
Rumford Point,	1803	Harry G. Elliot,					10	22	32	10	0	1	1	0	0	1	0	0	17
Saco,	1762	C. Norman McIntire,	Carl M. Gates, p. c.	'03	'04		43	141	184	37	10	3	13	5	4	5	14	5	175
Sandy Point,	1839	Mrs. Frank Harriman,	Thomas H. Derrick, p.	'05	'05		18	33	51	18	0	6	6	2	0	0	2	0	70
Sanford,	1786	Miss Ellen M. Emery,					52	135	187	41	20	8	28	2	1	0	3	12	175
Scarboro,	1728	Harry S. Small, ^b					29	45	74	3	0	0	0	1	0	1	0	0	48
Scarsport, 1st,	1815	Mrs. Lucrey A. Sargent,	Thomas P. Williams, p.	'79	'01		26	88	114	4	3	1	4	1	1	0	2	3	130
" 2d, Park,	1853	Mrs. Harriet M. Pendleton,	Thomas P. Williams, p.	'79	'01		6	27	33	12	0	0	0	1	0	0	1	0	35
Sebago, Douglass Hill,	1895	Miss Clara S. Dike,					6	27	33	12	0	0	0	1	0	0	1	0	45
Sherburne Mills,	1861	John W. Caldwell,					44	70	114	17	5	2	7	2	2	0	4	2	250
Skowhegan,	1784	Miss Hannah R. Page,	Isaac C. Bumpus, p. em.	'81	'80														
Solon,	1842	Leon S. Merrill,	Frederic Parker, p.	'00	'02		60	169	229	49	4	5	9	8	3	0	11	0	255
South Berwick,	1702	Rev. Geo. Lewis,	Benjamin B. Merrill, p.	'86	'03		18	34	52	11	5	1	6	1	0	0	1	1	75
South Paris,	1812	Edward L. Greene,	Charles F. Sargent, p.	'65	'74		33	106	139	20	0	0	0	4	0	0	4	0	100
South Portland, 1st,	1734	Miss Addie L. Miller,	Albert K. Baldwin, p.	'05	'05		63	144	207	41	7	0	7	2	1	10	7	0	175
" 2d,	1869	T. J. Davis,	John A. Waterworth, p.	'73	'06		17	55	72	9	0	1	1	1	0	2	0	0	200
" 3d,	1846	Dea. Barker Holt,	Howell Davies, p.	'89	'05		14	32	46	0	0	0	0	0	0	0	0	0	39
Springfield,	1846	Mrs. Mina Jewett,	Howell Davies, p.	'89	'04		26	63	89	46	4	3	7	1	2	0	3	3	40
Standish,	1834	Mrs. Horace G. Buzzell,	[Miss Ethelind C. Knight],	'05	'05		4	29	33	7	0	7	0	0	2	2	6	1	60
" 1st,	1890	Mrs. N. E. Sawyer,	Andrew T. McWhorter, p.	'02	'05		7	35	42	7	9	8	17	1	3	0	4	9	50
" 2d,	1898	Mrs. G. H. Cleaves, ^c	Andrew T. McWhorter, p.	'02	'05		2	9	11	4	0	0	0	0	0	0	0	0	50
Stonelan, East,	1895	Fred H. Bartlett,	George P. Fuller, p.	'94	'05		23	31	54	10	0	0	0	0	0	0	0	0	80
Stonington,	1889	Rollins Y. Stinson,	Charles W. Robinson, p.	'01	'05		12	33	45	8	0	0	0	0	0	0	0	0	150
Strong,	1810	Mrs. L. T. Hunter,	Herbert L. Packard, p.	'01	'05		22	30	52	5	6	1	7	2	2	0	4	6	40
Sumner, East,	1802	Sharon Robinson,	William B. Keniston, p.	'91	'00		20	41	61	7	0	0	0	2	0	0	2	0	40
Temple,	1895	Mrs. Hattie O. Kennedy,					16	34	50	4	1	0	1	1	2	0	3	0	42
The Forks,	1809	Rev. E. M. Cousins,	Edgar M. Cousins, p.	'80	'01		6	15	21	5	0	0	0	0	0	0	0	0	40
Thorncliffe,	1809	Albert W. Ward,	George E. Mann, p.	'06	'06		6	16	94	110	36	0	0	0	0	5	0	1	115
Topsham,	1789	Miss A. M. Drinkwater, ^d					0	8	14	0	0	0	0	0	0	0	0	0	0
Tremont,	1792	Miss Mary A. Carroll, ^e	John A. Lawrence, p.	'94	'05		27	55	82	13	1	2	3	1	0	2	3	0	175
Turner,	1893	Dea. H. F. Dresser,	Summer H. Sargent, p.	'01	'03		38	60	98	17	4	0	4	3	0	7	1	45	
Union,	1803	Augustus E. Williams, ^{aa}	Edward C. Sargent, p.	'04	'06		18	55	73	20	0	0	0	1	10	0	11	0	45
Upton,	1861	Mrs. Bennett Morse,																	
Vancorboro,	1891	Miss E. A. Cobb, ^{bb}					0	9	9	2	1	0	1	0	0	0	0	0	24
Vassalboro,	1818	Miss A. H. Shell, ^{bb}																	
Glencove.																			

Augusta, R. F. D.

So. Union.

Southwest Harbor.

Somerville, sec Mt. Desert.

Smithville.

So. Portland, R. F. D. 7.

Riverside.

Glencove.

CHURCHES		SUNDAY SCHOOL			BENEFICENCE					SALARIES, VALUES, ETC.							
Place	Superintendent	Mem.	V.P.S. Mem.	Foreign Miss.	Ed'n	Ch. Bldg	Home Miss.	A.M. A.	S. S. Aid	Min. Aid	Other	Total	Home Exp.	Salary, etc.	Ch. Erec. Ch. Prop.	Inv. Funds	Amt. of Debt
Richmond,	Dea. John Beaton,	37	0	\$0	\$0	\$0	\$0	\$0	\$0	\$0	\$7	\$7	\$320	\$	'56	\$3,500	\$0
Robbinston,	Rev. J. H. Quint,	50	23	0	0	0	0	0	0	0	0	0	360	375	'40	*5,000	750
Rockland,	[No school.]	120	20	90	0	20	95	60	42	204	511	511	3,152	1,600	'39	*10,000	0
Rockport,	Harry G. Elliott,	25	0	0	0	0	0	0	0	0	0	0	100	'64	*1,500	0	0
Rumford Pt.,	Fred A. Lord,	115	30	136	43	37	82	72	0	102	472	472	2,161	1,300	'63	*26,000	4,131
Saco,	E. Dayton Bickmore,	36	7	5	0	5	15	5	7	0	2	41	698	'40	*3,000	110	0
Sandy Point,	John P. Bowley,	235	70	3	0	3	16	7	6	2	42	2,680	900	'79	10,000	200	0
Sanford,	Rev. A. Smith,	30	0	14	2	4	18	6	3	0	18	65	850	600	'93	8,000	1,200
Scarboro, 1st,	Dr. Fred K. Sawyer,	30	30	56	0	9	57	18	0	18	47	205	2,000	'34	20,000	0	0
Scarboro, 2d,	Mrs. Melvin Park,	20	18	2	0	0	55	15	0	0	14	86	2,449	200	'15	*5,000	3,000
Sebago,	Clara S. Dike,	20	18	0	0	0	25	0	0	0	0	25	268	'57	*1,050	0	0
Sherman Mills,	Lewis E. Jackman,	212	87	9	4	12	32	12	4	0	17	90	1,103	876	'70	5,500	0
Skowhegan,	Elmer E. Harris,	290	68	36	10	9	73	37	0	0	174	2,000	1,200	'62	*10,000	1,450	
Solon,	Mrs. Charles F. Sargent,	75	24	3	0	2	68	1	3	0	0	77	544	600	'35	4,000	100
South Berwick,	Geo. L. Hanson,	125	30	76	400	0	199	80	6	10	25	796	1,500	'25	12,500	9,000	0
South Paris,	Charles H. Howard,	159	78	10	0	5	80	5	0	3	7	110	2,300	1,000	'18	9,000	500
So. Portland, 1st,	Elmer E. Knowles,	120	40	25	0	0	26	5	0	0	0	56	863	800	'34	6,000	2,000
" Ligonia,	Mathew L. Sturk,	75	44	0	0	0	0	0	0	0	0	0	215	150	'69	*	0
" Bethany,	Mrs. Clara Strout,	100	34	5	0	0	16	0	3	0	6	30	701	500	'95	*5,000	600
Springfield,	E. B. Cole,	30	42	0	0	0	2	0	0	1	3	235	200	200	'20	*	0
Standish,	Rev. A. T. McWhorter,	60	43	15	0	0	19	0	0	0	14	48	615	430	'34	*2,000	2,000
" S. Lake,	Mrs. N. E. Sawyer,	35	25	0	0	0	18	0	0	0	10	28	354	320	'84	*1,700	0
Steuben,	Miss Jeanette S. Leighton,	50	26	0	0	0	10	5	0	0	13	28	178	600	*	Un.c.b.	0
Stonelaun, East,	S. A. Stearns,	50	15	0	0	0	12	0	0	0	0	112	420	350	'82	*2,500	0
Stonington,	Rollins Y. Stinson,	75	15	0	0	0	15	0	0	0	3	18	1,000	750	'82	*2,500	0
Strong,	Fred Look,	35	0	0	0	0	8	0	0	0	0	8	342	400	'49	*1,200	0
Sumner,	W. H. Eastman,	25	0	0	0	7	27	0	2	0	0	36	373	550	'83	2,500	2,000
Temple,	Mrs. Helen M. Smith,	35	21	0	0	0	10	0	0	0	10	20	400	'30	*2,000	0	0
The Forks,	Mrs. Lucy S. Young,	90	0	41	0	0	19	10	0	0	5	84	1,425	900	'71	12,000	2,620
Thomaston,	Dea. Geo. H. Gardiner,	39	0	5	0	0	5	0	0	0	0	10	117	100	'10	*0	0
Thorndike,	Charles B. Cox,	95	57	14	9	0	29	0	0	0	42	94	650	700	'4	*6,300	100
Topsham,	[No school.]	60	24	0	12	0	24	23	0	0	25	84	900	700	'54	3,000	1,200
Tramont,	Rev. J. A. Lawrence,*	45	32	3	0	0	10	3	0	2	18	700	600	'39	*3,000	975	500
Turner,	A. T. Bradford,																
Union,	Herbert Messer,																
Upton,	[No school.]																
Vanceboro, R.,		14	9	0	0	2	8	0	0	1	8	19	167	225	'85	*1,700	0
Vassalboro,	Dea. E. L. Higgins, Southwest Harbor.																

* No parsonage.

† Two churches, '84 and '87.

* Dea. E. L. Higgins, Southwest Harbor.

CHURCHES	CLERKS		MINISTERS		MEMBERS						ADMITTED				REMOVED				BAPT.		
	City or Town	Org.	Name	Name	Ord.	C'd	Ma.	Fe.	To.	Ab.	C.	L.	To.	Di.	L.	De.	To.	Ad.	Inf.	Fam.	
Vassalboro, Adams Mem.,	1833	Miss G. Lancaster,	[Frederick W. Foote, <i>Lic.</i>]	'06	8	19	27	17	0	0	0	0	0	0	0	0	0	0	0	0	28
Veazie, Bangor, R. F. D. 7,	1838	Miss Clara L. Davis,		'06	3	28	36	11	0	0	0	0	0	0	0	0	0	0	0	0	100
Waite and Palmadage,	1902	Mrs. Andrew Williams,	William C. Curtis, <i>p.</i>	'88	'03	11	14	2	0	1	1	1	0	0	0	0	0	0	0	0	11
Waldoboro,	1807	Mrs. S. F. Winslow,		'88	'03	52	63	8	0	0	0	2	0	0	0	0	2	0	0	0	65
Warren,	1828	Willard E. Hahn,		'88	34	110	144	12	12	13	3	0	0	0	0	0	3	10	0	0	135
Washington, ^a	1817	Wm. A. Humes,		'02	1	5	6	2	0	0	0	0	0	0	0	0	0	0	0	0	0
Waterford, 1st,	1799	Mrs. Ella R. Millett,	Edwin A. Rumball, <i>p.</i>	'02	'06	4	26	3	0	1	1	2	0	0	0	0	3	0	0	0	0
" 2d,	1865	Mrs. Louise A. Knight,	George P. Fuller, <i>p.</i>	'94	'05	15	19	34	10	1	4	5	2	3	0	0	5	1	0	0	185
Waterville,	1828	A. M. Kennison,	Edward L. Marsh, <i>p. c.</i>	'93	'97	76	167	243	65	15	2	17	6	0	0	12	0	0	0	0	0
Weld,	1809	Miss Abby F. Lufkin,	George A. Logan, <i>p.</i>	'06	'06	8	18	26	6	0	1	1	0	0	0	0	0	0	0	0	0
Wells, 1st,	1701	Mrs. J. W. Hubbard (act'g),	[Annie S. Ladd, <i>Math.</i>]	'05	'05	16	30	46	13	0	0	0	0	0	0	0	0	0	0	0	65
" 2d,	1831	Miss Hannah A. Wells,	Eugene E. Colburn, <i>p.</i>	'75	'05	21	56	77	14	5	3	8	2	0	0	2	0	0	0	0	100
Westbrook,	1832	Dea. Harlan P. Murch,	Lee Maffhic Dean, <i>p. c.</i>	'02	'04	40	116	156	0	0	0	0	0	0	0	0	0	0	0	0	0
Whiting,	1869	S. E. Cordwell,	Edward E. Keedy, <i>p. c.</i>	'94	'04	118	216	334	60	9	4	13	2	1	0	0	3	7	1	0	340
Whitneyville,	1833	Mrs. Cornelia A. Chase,		'04	9	24	33	15	0	0	0	0	0	0	0	0	0	0	0	0	30
Wilton,	1836	Miss Viola M. Bridgham,	[Eugene V. Allen, <i>Math.</i>]	'03	'06	32	69	101	32	0	1	1	1	7	1	9	0	0	0	0	125
Windham,	1818	Miss Lizzie Etta Bass,	Willard H. Pabner, <i>p.</i>	'85	'91	13	40	53	10	0	1	1	1	3	0	4	0	0	0	0	0
Winslow,	1828	Geo. W. Patterson,	James E. Aikins, <i>p. c.</i>	'03	'06	25	56	81	26	12	0	12	1	0	0	0	1	12	0	0	50
Winterport	1820	Mrs. H. N. Abbott,		'03	3	16	19	2	0	0	0	3	3	0	0	0	6	0	0	0	45
Winthrop,	1776	Miss Louise Benjamin,		'25	60	85	24	1	2	3	0	0	0	0	0	0	0	0	0	0	80
Wiscasset,	1773	Miss Mary Young,		'46	49	0	0	0	0	0	0	0	0	0	0	0	0	0	0	0	75
Woolwich,	1745	Mrs. May I. Carter,	Lorenzo W. Muttart, <i>p.</i>	'95	'07	17	45	62	25	0	0	0	2	0	0	0	0	0	0	0	28
Yarmouth,	1730	Dea. Wm. F. Bennett,	Robert R. Morson, <i>p.</i>	'98	'03	52	157	209	31	4	6	10	6	0	0	6	2	0	0	0	210
York, 1st, Y. Village,	1673	Mrs. A. C. E. McFutire,	Sidney K. Perkins, <i>p.</i>	'80	'99	17	63	80	12	7	2	9	1	0	5	6	6	1	0	0	100
" 2d, Y. Corner,	1732	Dea. Joseph H. Moody,	Henry H. Hamilton, <i>p.</i>	'72	'03	12	29	41	20	2	1	3	1	0	0	1	1	0	0	0	30

^a Stickney Corner.

^b Cumberland Mills.

NAME OF STATE ORGANIZATION: GENERAL CONFERENCE OF CONGREGATIONAL CHURCHES IN MAINE.

CHURCHES: *Supplied by*, — Pastors by council, 35; pastors otherwise, 121; licentiates, 4; supplies, 14; vacant, 88. Total, 262.

MINISTERS: Pastors by council, 34; pastors otherwise, 107; Total, 141.

Without charge, 49. Total number of ministers, 190.

FAMILIES: 20,009.

SUNDAY SCHOOLS: Members, 20,981.

MEMBERSHIP: No. of males, 5,911; No. of females, 15,416. Total, 21,327.

BAPTISMS: Adults, 407; infants, 178.

REMOVED: Absent, 4,582. Additions, — on confession, 622; by letter, 379. Total, 1,001. *Removals*, — death, 398; dismission, 305; revision, 241.

ADMITTED: 944.

REMOVED: 1,001.

BAPTISMS: 1,001.

FAMILIES: 20,009.

SUNDAY SCHOOLS: Members, 20,981.

MEMBERSHIP: 20,981.

ADDITIONS: 622.

REVISIONS: 241.

DEATHS: 398.

DISMISSIONS: 305.

REVISIONS: 241.

TOTAL: 21,327.

ADULTS: 407.

INFANTS: 178.

TOTAL: 585.

MALES: 5,911.

FEMALES: 15,416.

TOTAL: 21,327.

ADULTS: 407.

INFANTS: 178.

TOTAL: 585.

MALES: 5,911.

FEMALES: 15,416.

TOTAL: 21,327.

ADULTS: 407.

INFANTS: 178.

TOTAL: 585.

MALES: 5,911.

FEMALES: 15,416.

TOTAL: 21,327.

ADULTS: 407.

INFANTS: 178.

TOTAL: 585.

MALES: 5,911.

FEMALES: 15,416.

TOTAL: 21,327.

ADULTS: 407.

INFANTS: 178.

TOTAL: 585.

MALES: 5,911.

FEMALES: 15,416.

TOTAL: 21,327.

ADULTS: 407.

INFANTS: 178.

TOTAL: 585.

MALES: 5,911.

FEMALES: 15,416.

TOTAL: 21,327.

ADULTS: 407.

INFANTS: 178.

TOTAL: 585.

MALES: 5,911.

FEMALES: 15,416.

TOTAL: 21,327.

ADULTS: 407.

INFANTS: 178.

TOTAL: 585.

MALES: 5,911.

FEMALES: 15,416.

TOTAL: 21,327.

ADULTS: 407.

INFANTS: 178.

TOTAL: 585.

MALES: 5,911.

FEMALES: 15,416.

TOTAL: 21,327.

ADULTS: 407.

INFANTS: 178.

TOTAL: 585.

MALES: 5,911.

FEMALES: 15,416.

TOTAL: 21,327.

ADULTS: 407.

INFANTS: 178.

TOTAL: 585.

MALES: 5,911.

FEMALES: 15,416.

TOTAL: 21,327.

ADULTS: 407.

INFANTS: 178.

TOTAL: 585.

MALES: 5,911.

FEMALES: 15,416.

TOTAL: 21,327.

ADULTS: 407.

INFANTS: 178.

TOTAL: 585.

MALES: 5,911.

FEMALES: 15,416.

TOTAL: 21,327.

ADULTS: 407.

INFANTS: 178.

TOTAL: 585.

MALES: 5,911.

FEMALES: 15,416.

TOTAL: 21,327.

ADULTS: 407.

INFANTS: 178.

TOTAL: 585.

MALES: 5,911.

FEMALES: 15,416.

TOTAL: 21,327.

ADULTS: 407.

INFANTS: 178.

TOTAL: 585.

MALES: 5,911.

FEMALES: 15,416.

TOTAL: 21,327.

ADULTS: 407.

INFANTS: 178.

TOTAL: 585.

MALES: 5,911.

FEMALES: 15,416.

TOTAL: 21,327.

ADULTS: 407.

INFANTS: 178.

TOTAL: 585.

MALES: 5,911.

FEMALES: 15,416.

TOTAL: 21,327.

ADULTS: 407.

INFANTS: 178.

TOTAL: 585.

MALES: 5,911.

FEMALES: 15,416.

TOTAL: 21,327.

ADULTS: 407.

INFANTS: 178.

TOTAL: 585.

MALES: 5,911.

FEMALES: 15,416.

TOTAL: 21,327.

ADULTS: 407.

INFANTS: 178.

TOTAL: 585.

MALES: 5,911.

FEMALES: 15,416.

TOTAL: 21,327.

ADULTS: 407.

INFANTS: 178.

TOTAL: 585.

MALES: 5,911.

FEMALES: 15,416.

TOTAL

CHURCHES	SUNDAY SCHOOL		V. P. S.		BENEFICENCE					SALARIES, VALUES, ETC.						
	Place	Mem.	Mem.	Superintendent	Ed'n Bdg	Ch. Home Miss. A.	A. M. S. S.	S. S. Aid	Min. Other	Total	Home Exp.	Salary, etc.	Ch. Erec.	Value of Ch. Prop.	Inv. Funds	Amt. of Debt
Vassalboro, A. M.	Mrs. Kate Stilson,	70	16		\$0	\$0	\$5	\$0	\$0	\$0	\$0	\$200	'83	*\$2,000	\$0	\$0
Vezzie,	Miss Florence Rogers,				0	0	30	0	3	33	500	500	'45	*1,800	0	0
Waite & Talm.,	Fred E. Wallace,				0	0	0	0	0	0		1904	*2,700	900	0	0
Waldoboro,	David W. Potter,	48	10		5	0	5	0	50	68	875	650	'20	6,600	750	0
Warren,	Avery R. Starret,	150	148		51	8	20	13	0	117	1,100	800	'28	8,000	600	0
Washington,	[Union school.]	25			0	0	0	0	4	14	20		*300	600	0	0
Waterford, 1st,	Mrs. Sarah S. Wilson,				76	0	0	40	0	116	801	400	'37	4,500	3,240	0
Waterford, 2d,	Dea. Ezra B. Hersey,				0	0	0	0	0	0	350	325	'62	3,500	0	0
Waterville,	Guy W. Chipman,	215	90		139	0	208	174	27	21	29	1,700	'35	22,500	550	0
Weld,	Clef Maxwell,	40	20		0	0	10	0	0	15	900	750	'65	*2,000	0	500
Wells, 1st,	Mrs. Annie H. Bates,	35			0	0	0	0	0	0	1,070	'31	4,000	1,600	0	0
Wells, 2d,	Dea. Elmer J. Cole, Elms,	100			23	0	19	7	4	25	3,090	1,200	'32	*15,000	0	3,190
Westbrook,	Rev. L. M. Dean,				0	20	9	7	1	7	469	2,709	'69	15,000	0	0
Warren,	Walther Sweet,	320	140		111	40	166	72	20	15	125	1,200	'36	*1,200	0	0
Whiting,	Joshua A. Lambe,	61			0	0	0	0	0	1	345	'78	*1,800	0	0	
Whitneyville,	Dea. Ira S. Albee,	45	20		12	0	11	12	0	30	1,070	800	'70	7,000	900	0
Wilton,	Miss Mary A. Bass,	164	25		6	0	5	0	5	16	678	600	'34	2,500	9,500	0
Winslow,		45			10	45	4	19	7	58	3,090	1,200	'32	*15,000	0	3,190
Winslow,	Miss Alice G. Priest,	68	42		12	6	6	9	10	0	55	1,025	'60	1,797	4,500	120
Winterport,	F. W. Haley,				5	0	0	0	0	26	900	700	'34	*2,500	0	0
Wiscasset,	William T. Adams,	63	52		5	0	5	5	1	0	16	975	'40	7,800	0	0
Woolwich,	Miss Alice Taylor,	47	51		0	0	0	0	0	8	1,250	750	'40	4,000	11,000	0
Yarmouth,	Mrs. M. I. Carter, ^a	147	61		45	0	5	26	33	0	19	350	'3	3,800	0	0
York, 1st,	Perle Winslow, ^b	160	30		17	0	18	36	49	16	20	1,000	'68	22,500	4,000	100
York, 2d,	Miss M. O. Barrell, ^c	20	7		0	0	15	8	0	30	550	500	'33	15,000	7,000	0
	Willis H. Staples,				7	0	0	0	0	0				5,000	0	0

^a Mrs. J. H. Perkins, West Woolwich. ^b Yarmouthville. ^c York Corner. † Two churches, 1757, 1842.

CONTRIBUTORS: No. of churches contributing, 210. Foreign Missions, LEGACIES: Bangor, 1st, \$5,600; Bath, Winter st., \$2,000; Eastport, \$785; \$12,231; Education, \$1,429; Church Building, \$1,567; Home Missions, Linnington, \$100; Portland, Williston, \$1,200; Sturben, \$200; Thomas- \$10,406; American Missionary Association, \$4,425; Sunday Schools, ton, \$2,500; Turner, \$500; Waldoboro, \$100; Winthrop, \$500; Yar- \$694; Ministerial Aid, \$762; Other, \$19,214. Total, \$50,728. mouth, \$2,525. Total, \$16,010.

HOME EXPENSES: No. of churches reporting, 211; amount, \$280,019. SPECIAL GIFTS FROM LIVING DONORS FOR ENDOWMENT: Bristol, \$10,000; INCREASE: Members, 57; Benevolence, \$5,365; Amount of Debt, \$4,535. HALLOWELL, \$1,100. Total, \$11,100.

DECREASE: Sunday School members, 399; Value of Property, \$95,950; Invested Funds, \$10,527.

For Fifth-Year Statistics see General Summaries.

MARYLAND.

Affiliated with New Jersey. OFFICERS: Prof. F. P. Woodbury, Washington, D. C., moderator; Rev. Charles L. Goodrich, Plainfield, N. J., statistical secretary; James H. Noyes, Orange, N. J., treasurer. SESSION OF 1907: Orange, N. J., April 23, 24.

CITY OR TOWN	CHURCHES	CLERKS		MINISTERS		Ord.	C'd	MEMBERS			ADMITTED				REMOVED			BAPT.		
		Name	Name	Name	Org.			Ma.	Fe.	To.	Ab.	C.	L.	To.	Di.	L.	De.	To.	Ad.	Inf.
Baltimore,	Associate, 1787, 1900	Dea. Herbert E. Austin,	Oliver Huckel, p.	'90	'97	134	281	415	59	6	14	20	4	15	0	19	1	4	400	
"	2d, 1888																			
"	Canton, 1890	Arthur W. Barwick,	Benj. P. Capshaw, p.	'02	'05	24	39	63	0	26	1	27	0	4	0	4	3	9	300	
"	4th, 1894																			
"	Forest Park, 1906	Theo. Ellis Garrison,	Bartlett B. James, p.	'06	'19	16	35	0	2	0	2	0	0	0	0	0	0	0	100	
Frostburg,	1874	Evan J. Evans,	Noah Bevan,	'93	'06	16	36	52	0	5	2	7	1	6	14	21	3	10	50	
Tuxedo,		(Grace L. Dickey,	H. Crane,	'06	'06				2	2	2	0	0	0	0	0	0	0	0	

NAME OF STATE ORGANIZATION: Affiliated with New Jersey.

NAMES OF CHURCHES ADDED: Baltimore, Forest Park, Union Congrega-

tional.

CHURCHES: *Supplied by*, — Pastors by council, 0; pastors otherwise, 3; supplies, 2; vacant, 1. Total, 6.

MINISTERS: Pastors by council, 0; pastors otherwise, 3; supplying churches, 2. Total, 5. Total number of ministers, 5.

MEMBERSHIP: No. of males, 229; No. of females, 440. Total, 669. Absent,

77. *Additions*, — on confession, 41; by letter, 17; Total, 58. *Re-*

movals, — death, 5; dismissal, 25; revision, 14. Total, 44.

CHURCHES	SUNDAY SCHOOL		BENEFICENCE							SALARIES, VALUES, ETC.									
	Place	Superintendent	Members	Young People's Societies, Mem.	Foreign Missions	Education	Church Bldg.	Home Missions	Am. Miss. Association	Cong. & Pub. Soc.	Minister's Aid	Other Charities	Total	Home Expenditure	Salary, etc.	Date Erection of Church	Value Church Property	Investment Funds	Amt. of Debt
Baltimore, Asso.	George M. Griffith,		190	83	\$323	\$5	\$15	\$1,081	\$152	\$36	107	\$669	\$2,388	\$9,436	\$4,000	'90*	\$125,000	\$30,000	\$15,000
" 2d,	Griffith Thomas,	m	220	25	2	0	0	7	0	0	0	0	9	885	800	'91	*3,500	0	0
" 4th,	H. C. Kilmer,		130	55	0	0	0	0	0	0	100	100	0	392	1,500	1903	*5,000	0	800
" Forest P'k,	Geo. H. Rees,	lm	95	40	0	0	0	0	0	0	0	0	0	600	600	'75	3,500	0	0
Frostburg,	Rev. J. M. Dickey,		35																
Tuxedo,																			

p. Free use of parsonage. * No parsonage.

BAPTISMS: Adults, 7; infants, 23.
 FAMILIES: 850.
 SUNDAY SCHOOLS: Members, 660.
 YOUNG PEOPLE'S SOCIETIES: Societies, 5; members, 255.
 CONTRIBUTIONS: No. of churches contributing, 3. Foreign Missions, \$325; Education, \$5; Church Building, \$15; Home Missions, \$1,088;
 Increase: Churches, 1; Members, 151; Sunday School members, 280; Benevolence, \$1,506; Home Expenditure, \$559; Value of Property, \$3,000; Amount of Debt, \$800.

For Fifth-Year Statistics see General Summaries.

CHURCHES	SUNDAY SCHOOL		BENEFICENCE							SALARIES, VALUES, ETC.						
	Members	Young People's Societies, Mem.	Foreign Missions	Education	Church Bldg.	Home Missions	Am. Miss. Association	Cong. S. Soc. and Pub. Soc.	Minister's Aid	Other Charities	Total	Home Expenditure	Salary, etc.	Date Erection of Church	Value Church Property	Investment Funds
Abington, North,	h 258	107	\$212	\$9 \$19	\$53	\$21	\$15 \$11	\$8	\$348	\$1,975	\$9,000	\$4	18	\$14,500	\$1,000	\$0
" " South,	h 180	64	45	0	92	0	0	0	155	1,800	780	30	5	*5,500	0	0
Acton,	h 65	40	29	2	20	5	2	5	70	1,000	1,000	32	8,000	9,000	900	0
" " South,	h 89	45	29	0	15	0	4	0	115	1,255	900	43	10,000	0	0	0
Adams,	h 750	112	1,254	207	63	294	117	49	2,584	9,037	2,000	67	80,000	0	9,000	0
Agawam, F. H.'s,	h 50	20	54	8	10	7	5	0	130	873	600	34	5,000	8,500	0	0
" " South,	h 82	25	84	40	16	73	17	0	30	1,300	1,800	30	9,000	10,600	1,700	0
Amesbury, M. st. Union,	h 180	40	108	99	42	116	65	10	76	506	3,137	500	26	22,000	0	0
" " North,	h 168	51	30	11	7	19	15	8	7	55	1,465	900	35	6,300	8,673	0
Amherst, Ist,	h 386	33	633	35	62	509	211	64	48	2,600	1,822	4,945	2,000	55,500	2,800	0
" " 2d,	h 100	55	31	3	5	22	8	3	5	77	1,260	800	38	10,000	11,260	0
" " South,	h 140	38	115	4	24	102	31	18	5	51	350	1,200	25	12,500	500	0
" " North,	h 210	45	75	45	18	158	103	27	13	218	657	1,700	26	10,000	11,224	0
" " College,	h 33	0	231	27	0	214	41	0	0	191	704	81	60	50,000	0	0
Andover, South,	h 426	106	501	130	80	919	378	71	36	832	2,947	1,977	60	25,000	20,000	0
" " West,	h 90	60	96	0	10	90	42	0	10	35	283	1,600	26	12,550	9,300	0
" " Free,	h 318	61	119	27	30	144	27	5	10	149	511	3,191	50	23,800	15,000	0
" " Ballardvale,	h 99	98	67	45	39	71	84	14	13	228	561	1,273	75	5,500	0	0
" " Seminary,	h 51	0	615	164	115	425	152	61	65	320	1,947	241	0	0	0	0
Arlington,	h 48	23	237	71	137	212	48	41	18	120	884	4,430	44	30,000	0	1,500
" " Heights,	h 155	37	20	0	0	30	0	0	0	100	150	1,550	85	7,200	0	3,200
Ashburnham,	h 107	36	7	0	4	22	3	0	0	84	129	1,300	34	*15,000	2,600	0
" " South,	h 105	41	0	0	0	0	0	0	0	50	956	700	90	4,000	0	0
Ashby,	h 118	33	71	5	11	93	162	13	4	308	667	1,200	35	7,000	4,000	0
Ashfield,	h 120	30	30	38	8	74	8	8	0	64	230	1,247	55	7,000	1,200	0
Ashland,	h 125	58	29	2	3	7	9	7	7	73	1,033	800	35	8,000	0	0
Athol,	h 326	90	164	25	0	101	124	12	240	690	5,800	1,200	33	15,000	545	0
Attleboro, 2d,	h 694	87	780	25	84	887	72	69	0	381	2,298	13,816	1904	100,000	0	3,700
Auburn,	h 160	49	60	32	18	40	45	5	10	5	215	1,265	36	10,000	0	0
Ayer,	h 75	35	37	5	1	11	3	2	0	20	79	1,300	67	10,000	200	2,500
Barnstable, W.,	h 23	12	3	1	1	15	5	1	1	31	58	523	660	1717	5,000	0
" " Centerville,	h 69	28	109	0	3	37	2	1	0	13	165	600	48	8,500	0	0
" " Hyannis,	h 63	55	0	0	0	20	0	3	0	23	830	4600	0	*5,000	0	0
" " Cotuit,	h 84	0	10	0	10	7	6	0	0	12	45	1,850	48	7,500	0	0
Barre,	h 240	44	108	0	2	276	5	12	2	0	405	1,800	54	10,000	7,200	0
Becket, Center,	h 28	32	0	0	0	0	0	2	0	15	17	436	52	*2,000	0	0

^a Madford. ^b Spruce Corner. ^c Chester. ^d Both rent and aid. ^e No parsonage. ^f Free use of parsonage. ^g Missionary aid to salary. ^h Both rent and aid. ⁱ No parsonage.

CHURCHES		CLERKS		MINISTERS		MEMBERS					ADMITTED			REMOVED			BAPT.		
City or Town	Org.	Name	Ord.	C'd	Ma.	Fe.	To.	Ab.	C.	L.	To.	Di.	L.	De.	To.	Ad.	Inf.	Fam.	
Becket, North,	1849	Dea. Jarvis Norcutt,	'75	'07	25	53	78	29	0	1	1	4	2	0	0	6	0	0	40
Bedford,	1730	Mrs. Mary E. Laws,	'92	'05	51	87	138	42	2	2	4	2	0	0	0	1	8	100	
Belchertown,	1737	Mrs. Susan E. Chapman,	'88	'00	56	124	180	40	2	1	3	6	3	4	13	2	0	180	
Belmont,	1865	Walter R. Lamkin,	'93	'06	43	75	118	23	6	11	17	2	0	0	2	0	8	160	
"	1899	Walter Daniel,	'73	'06	26	42	68	11	14	11	25	0	3	2	0	5	6	7	65
Berkley,	1737	Dea. Rollin H. Babbitt,	'73	'05	27	58	85	12	1	2	3	3	0	0	3	1	0	73	
Berlin,	1779	J. Edmund Coulson,	'73	'05	20	39	59	14	0	2	2	1	1	4	0	0	0	40	
Bernardston,	1824	Henry L. Crowell,	'88	'03	17	29	46	9	0	0	0	1	1	1	3	0	0	35	
Beverly, 2d.	1713	Charles S. Brown,	'05	'05	26	56	82	18	0	0	0	0	0	2	0	0	0	175	
"	1802	George P. Bowden,	'87	'00	190	384	574	168	16	18	34	7	7	0	14	7	4	825	
"	1837	Samuel Cole,	'01	'04	61	162	223	42	3	8	11	2	2	0	4	2	3	250	
"	1829	Dea. Dana H. Spiller,	'03	'03	39	78	117	22	0	1	5	4	0	0	9	0	2	95	
Blackstone,	1841	Joseph Hoyle,	'74	'04	5	10	15	36	14	0	0	1	4	5	0	0	2	56	
"	1891	Arthur Westberg,	'85	'05	15	25	41	1	4	1	6	0	0	1	6	0	0	30	
"	1734	Charles B. Hayden,	'80	'01	18	57	75	22	3	0	3	1	3	0	4	2	0	60	
Blandford,	1893	Mrs. Emerline C. Pease,	'80	'01	7	26	33	7	1	1	2	0	1	0	1	0	1	40	
Boston,	1632	Dea. Gardner Bates,	'91	'01	39	109	148	48	1	0	3	0	3	0	0	1	1	3	75
"	1669	J. Converse Gray,	'77	'84	252	593	845	8	33	41	10	15	0	0	25	3	2		
"	1808	Dea. William D. Brigham,	'63	'89	311	557	868	105	34	29	63	11	15	1	27	14	14	500	
"	1809	Dea. Alfred W. Rogers,	'63	'98	122	290	412	28	49	77	4	9	0	13	7	1	380		
"	1822	William E. Horton,	'80	'06	141	345	486	13	8	21	7	30	18	55	1	7	500		
"	1823	Wilfred B. Bancroft,	'91	'05	230	562	792	300	45	22	67	14	16	18	48	18	24	700	
"	1827	Dea. Benjamin F. Moore,	'04	'04	204	353	557	115	22	15	37	3	17	0	20	10	7		
"	1827	George E. Brock,	'85	'91															
Brighton,	1827	George E. Brock,	'86	'03	84	218	302	52	12	7	19	2	10	0	12	10	8	250	
"	1829	Dea. Fred M. Swan,	'77	'90	74	141	215	36	1	3	4	6	1	0	7	1	7	112	
"	1833	Charles n. Winthrop,	'96	'06	61	210	271	140	0	1	1	6	8	0	14	0	0	200	
"	1834	S. Franklin Holt,	'99	'05	77	217	294	75	10	14	24	2	3	4	9	2	14	350	
"	1835	Thomas H. Russell, 2d,	'96	'03	106	232	338	20	69	80	2	4	8	14	0	4	200		
"	1835	Edward W. Schuereh,	'91	'93	55	154	209	37	6	4	10	5	6	0	11	4	5	215	
"	1836	Dea. J. Willard Brown,	'01	'06	46	164	210	68	1	3	4	2	18	0	20	0	1	185	
"	1842	John G. Hlesmer,	'03	'05	137	240	377	13	15	28	4	7	1	12	13	4	156		
"	1845	Dea. Fred L. Norton,	'90	'99	212	458	670	90	16	21	37	6	18	0	24	11	17	500	
"	1857	George F. Partridge,	'03	'03	104	264	368	55	12	20	11	14	45	2	17	500			
"	1857	Dea. Asa H. Porter,	'03	'04	38	80	118	36	9	4	13	1	5	0	6	5	8	250	
"	1859	Charles W. Kimball,	'79	'90	129	315	444	10	29	16	45	10	19	25	54	14	6	330	
"	1867	Charles H. Crockett,	'81	'81	122	283	405	60	16	7	23	9	13	0	32	4	27	300	
"	1869	Carl J. Youngren,	'81	'81	122	283	405	60	16	7	23	9	13	0	32	4	27	300	
"	1870	Charles H. W. Wood,	'72	'12	142	316	458	54	7	4	11	5	23	8	36	4	14	200	

Beechwood, see Cohasset.
 † Clarence A. Vincent, p., '88, '07, pastor-elect of Immanuel-Walnut av. Church.

* United since Jan. 1, with Walnut av. Church.

CHURCHES	SUNDAY SCHOOL		BENEFICENCE				SALARIES, VALUES, ETC.			
	Place	Mem.	Y.P.S. Mem.	Ch. Home Miss. A. M. S. S.	Home Exp.	Salary, etc.	Ch. Erec.	Value of Inv. Ch. Prop.	Inv. Funds	Amt. of Debt
Becket, North,		50	0	\$0	\$0	\$68	50	\$3,500	\$0	\$0
Bedford,		168	85	10	10	413	22	10,000	0	0
Belchertown,		120	65	70	6	223	1789	15,000	2,000	0
Belmont, Wav'v,		195	17	65	0	81	69	11,000	0	2,000
" Plymouth,		89	0	21	10	135	1906	13,376	0	0
Berkley,		100	30	69	26	254	1904	11,000	4,550	130
Berlin,		97	30	6	14	77	929	*6,000	7,100	0
Bernardston,		74	0	10	2	0	0	26	963	0
Beverly, 2d,				G. F. Shears,	4	6	4	0	0	0
" Dane st.,		555	121	858	15	132	3,799	9,000	2,400	0
" Edward L. Millett,		252	0	615	40	2,465	5,000	65,000	4,000	0
" Dr. M. E. Davenport,		179	42	86	13	592	3,000	1,500	10,000	2,000
Billerica,		179	42	91	23	195	1,285	1,000	30	7,000
Blackstone,		59	47	5	0	0	0	800	*800	0
" Joseph Hoyle,		23	0	17	0	0	0	150	2,000	0
" Olof B. Johnson,		73	0	0	0	0	0	2	2,000	0
" Rev. Sumner G. Wood,		24	0	59	4	5	153	1,329	16,350	0
Blandford,		60	13	11	0	4	0	25	366	0
" Harrison L. Pease,		80	0	15	12	0	0	5	1,200	15,000
" Dea. Gardner Bates,		608	0	14,899	1636	68,143	0	75	790,000	0
" Richard H. Stearns, Jr.,		1170	115	4,447	305	11,481	1806	62,000	4,182	0
" Miner C. Cone,		160	66	1,774	82	808	3,191	6,000	1,111	50,000
" Edwin E. Smallman, ^a		300	40	896	82	58	0	73	*20,000	30,000
" Myron Barlow, ^b		1019	318	1,067	54	600	2,465	3,240	*75,000	0
" Clement G. Lewis, ^b		439	80	302	21	557	1,590	2,500	50	4,500
" Rev. William S. Kelsey,		232	129	531	55	0	1,236	2,500	100,000	0
" Frank W. Fitts,		175	92	0	417	16	8	3,000	42,000	0
" William G. Swan,		157	0	95	7	0	0	1,600	15,000	0
" Rev. Langley B. Sears,		498	74	1,006	105	36	0	1,500	30,000	2,634
" Clarence T. Mooar,		142	100	639	45	194	2,245	1,800	*36,000	0
" Rev. M. W. Stackpole,		280	25	1,196	10	12	7	64	313,000	0
" Lincoln Owen,		140	36	5	0	0	0	91	*40,000	500
" Dea. S. R. Main,		169	49	6,933	863	25	57	74	57,600	0
" Mt. Vernon,		395	116	1,126	25	231	0	92	225,000	0
" Frank E. Bundy, M.D.,		506	114	1,773	118	180	20	64	75,000	9,900
" Theodore Barnes,		625	200	1,827	0	16	63	72	50,000	0
" Charles M. Adams,		196	0	86	0	7	8	79	*100,000	2,000
" Immanuel R.,		454	141	488	120	192	622	60	*7,500	0
" Trinity, Nep.,		495	60	349	100	186	36	93	*100,000	0
" E. S. Woodbury,		722	150	1,258	158	40	1,388	70	20,000	0
" High'd, Rox.,				1,258	158	40	1,388	89	115,700	2,200
" Walnut av., R., H. Philip Patey,										

^a Winthrop Beach. ^b Dorchester. P. Free use of parsonage. a, Missionary aid to salary. † Both rent and aid. * No parsonage.

CHURCHES	CLERKS	MINISTERS		MEMBERS				ADMITTED			REMOVED			BAFTA.					
		City or Town	Org.	Name	Ord.	C'd	Ma.	Fe.	To.	Ab.	C.	L.	To.	Di.	L.	De.	To.	Ad.	Inf.
Boston, Olivet,	1876	Miss Susan C. Smith,	'75	Robert F. Gordon, p.	'99	24	59	83	30	0	0	0	0	0	0	0	0	0	50
Boylston, Jamaica Pl'n	'79	William A. Hahn,	'03	August A. Barker, p. c.	'03	'80	192	272	75	24	3	27	2	3	0	5	10	9	325
" North,	1881	J. A. Gustafson,	'00	Ludwig J. Pedersen, p.	'04	'01	43	60	103	17	15	3	18	0	2	3	5	0	7
" Norwedish,	1885	Daniel Nolsen,	'83	John O. Haarvig, p. c.	'83	'95	142	296	438	50	14	9	23	7	11	2	20	0	0
" Allston,	1886	James H. Ball,	'82	William T. Beale, p. c.	'82	'99	55	126	181	32	27	28	55	2	9	19	30	9	0
" Harvard,	1888	Clarence M. Hunt,	'94	George H. Flint, p.	'94	'99	49	98	147	12	17	9	26	1	5	0	6	2	7
" Central, Dorchester,	1888	John W. Duthie,	'07	(Gilbert B. Cutler, F. Bapt.)	'07	'82	17	99	67	2	0	1	1	0	2	0	1	0	1
" Seaman's,	1888	James E. MacDonald,	'01	Leon H. Austin, p. c.	'01	'06	131	278	409	25	6	8	2	2	6	0	8	1	7
" Rosindale,	1890	Henry H. Cole,	'00	Samuel A. Brown, p. c.	'00	'99	42	88	130	15	29	2	1	2	13	16	7	9	
" St. Mark,	1895	Percy Bean,	'05	Arthur B. Peckles, p.	'05	'07	14	75	89	5	7	3	10	0	2	29	31	3	
" Baker, East,	1897	R. G. Wallace,	'03	Andrew H. Mulinix, p. c.	'03	'03	30	67	97	9	2	3	5	0	2	0	2	1	
" Faneuil, Brighton,	1903	Dea. Ellwood W. Ward,	'03	Frank L. Luce, p. c.	'03	'03	37	93	130	5	11	3	14	1	0	0	1	6	
" Cambridge, Dorchester,	'03	John M. Ross,	'95																
" Indian,	1903																		
" French,	1904	Dea. Marcel L. Orleans,	'01	Paul D. Elssesser, p. c.	'01	'03	36	96	132	32	17	0	17	0	1	0	1	1	45
Boxboro, West Acton,	1829	A. W. Wetherbee, ^a	'82	Francis H. Viets, p.	'82	'04	23	34	57	12	3	0	3	0	0	0	1	3	0
Boxford, Ist,	1702	Dea. John W. Parkhurst,	'05	Walker B. Williams, p. c.	'05	'05	41	83	124	42	0	1	2	1	4	0	0	1	101
" West,	1736	Dea. Eugene A. Basson,	'92	F. Arthur Sanborn, p. c.	'92	'06	22	45	67	14	0	0	0	0	0	0	0	0	75
Boylston, Center,	1743	Mrs. George W. Shattuck,	'72	George S. Dodge, p.	'72	'02	36	75	111	38	0	0	0	1	2	0	0	0	102
Braintree, Ist,	1707	Will W. Mayhew,	'85	Thomas Simms, p.	'85	'06	60	151	211	44	3	10	13	7	8	1	16	1	154
" South,	1829	Ellis F. Dyer,	'78	C. F. Hill Crathern, p.	'78	'02	70	149	219	68	5	1	6	2	2	3	2	0	200
Bridgewater,	1836	Mrs. Theodore C. Wilber,	'06	William S. A. Miller, p.	'06	'05	8	16	24	9	0	0	1	1	4	0	5	0	50
Brimfield,	1721	Dea. Edward B. Brown,	'94	Samuel Eaton, p.	'94	'02	25	48	73	23	1	0	1	1	3	0	4	1	75
Brockton, Ist,	1740	Dea. C. D. Brigham,	'92	Allan Hudson, p. c.	'92	'96	114	319	433	32	19	13	32	7	3	9	19	8	10
" South,	1837	Rufus P. Keith,	'77	Albert F. Pierce, p. c.	'77	'99	168	341	509	28	7	13	20	14	4	0	18	4	3
" Porter,	1850	Dea. Minot W. Miles,	'94	Albert M. Hyde, p. c.	'94	'05	238	518	746	100	36	19	55	13	3	3	19	23	2
" Waldo,	1896	James T. McCaughey,	'89	Robert L. Rao, p. c.	'89	'94	38	72	110	2	6	1	7	2	2	0	4	5	0
" Wendell av.,	1897	Miss Mary Z. Kingman,	'97	Edgar B. French, p.	'97	'03	32	73	109	17	5	5	10	3	4	0	7	3	1
" Lincoln,	1897	Mrs. Henrietta Carter,	'97	(S. D. Turner, Meth.)	'97	'97	43	54	97	1	12	5	17	0	1	0	1	5	0
Brookfield,	1756	Miss M. E. Gibson,	'03	Harvey M. Lawson, p.	'03	'06	22	75	97	41	1	3	4	4	7	0	11	1	80
Brookline, Harvard,	1844	Edward Sharp,	'60	(Reuben Thomas, p. c.)	'60	'75	275	575	850	175	19	24	43	15	15	1	31	0	600
" "			'92	(Oliver D. Sewall, asst. p.)	'92	'97													
" Leyden,	1896	Dr. Robert W. Hastings,	'91	Harris G. Hale, p. c.	'91	'96	49	106	155	27	7	5	12	1	4	0	5	3	4
Buckland,	1785	Dea. Henry L. Warfield,	'02	John D. Waldron, p.	'02	'04	58	104	162	31	2	1	3	3	1	0	4	2	1
Burlington,	1735	Mrs. Martha E. S. Curtis,	'02	George M. James, p.	'02	'06	8	33	41	8	2	0	2	1	0	0	1	2	0
Cambridge, Ist,	1636	George S. Chase,	'61	(Alex. McKenzie, p. c.)	'61	'67	264	586	850	222	15	13	28	10	12	0	22	0	12
" "			'95	(Alex. P. Bourne, asst. p.)	'95	'05													
" Ist, Evangelical,	1827	Joseph M. Norton,	'94	Charles E. Beals, p. c.	'94	'03	100	286	386	109	4	2	6	5	10	1	16	2	4
" North av.,	1857	Damon E. Hall,	'91	Daniel Evans, p. c.	'91	'99	171	395	566	152	5	37	42	8	11	0	19	5	10
" West Acton,																			

Byfield, see Newbury.

Boston, see Boston.

Brighton, see Haverhill.

Bradford, see Haverhill.

CHURCHES	SUNDAY SCHOOL		V.P.S.		BENEFICENCE					SALARIES, VALUES, ETC.									
	Place	Superintendent	Mem.	Mem.	Foreign Miss.	Ed'n Bdg.	Ch. Home Miss.	A.M. A.	S. S. Aid	Min. Aid	Other	Total	Home Exp.	Salary, etc.	Ch. Erec.	Ch. Prop.	Inv. Funds	Amt. of Debt	
Boston, Olivet,		Arthur M. Clement,	99	0	\$0	\$3	\$172	\$0	\$0	\$0	\$0	\$175	\$1,908	\$195	'67	\$8,500	\$1,000	\$0	
" Boy'n, J. P.,	h	Charles W. Mack,	400	63	192	16	128	37	11	0	57	459	4,000	2,000	'85	\$30,000	5,300	0	
" Swedish,		J. E. Friberg,	284	238	0	0	13	0	0	0	239	252	9,732	1,320	'95	35,500	0	8,400	
" Norwegian,	m	Oscar Swenson,	55	50	30	85	10	20	0	0	175	320	2,000	600					
" Allston,	h	John M. Meserve,	513	127	497	0	56	600	112	31	22	556	1,874	3,000	'90	65,000	0	12,750	
" Harv'd, Dor.,	h	William J. Van Huysen,	300	75	205	0	8	62	20	0	58	173	3,675	2,000	'88	36,000	0	8,000	
" Central, Dor.,	h	Albert E. West,	343	145	102	10	35	104	10	10	0	361	20,780	1,800	1906	75,500	0	0	
" Seaman's,		Benjamin T. Loring,	505	119	74	28	50	119	23	6	5	355	4,618	1,800	'94	28,500	0	0	
" Roslindale,		Dr. John B. Hall,	83	35	0	0	0	6	0	3	9	1,008	900	900		0	0	0	
" St. Mark,		George Taylor,	225	35	0	0	0	6	0	0	16	22	1,100	1,904		13,000	0	0	
" Baker, East,		Dea. Ellwood W. Ward,	196	38	37	0	0	33	0	0	48	118	2,300	1,200	1900	7,000	0	2,300	
" Faneuil,	h	David N. Reid,	362	68	11	0	0	6	7	4	0	68	2,590	1,700	'98	*8,000	0	1,100	
" Italian,		Rev. Paul D. Elssesser,	21	46	10	0	5	10	10	3	0	64	888	1,020					
" French,		Arthur W. Nelson, ^a	45	24	20	0	3	10	4	5	0	52	929	1,600	'33	4,000	500	0	
Boxboro,	h	Dea. John W. Parkhurst,	89	0	138	8	8	52	82	0	5	347	1,017	1,800	'38	10,000	11,700	0	
Boxford,		Dea. Eugene A. Bascom,	103	0	5	7	7	3	2	5	8	50		800	'44	10,000	25,000	400	
Boylston,	h	Calvin H. Andrews, ^b	100	46	80	0	11	25	75	25	0	125	341	1,600	'75	5,000	650	0	
" South,		James E. Folsom,	174	0	92	0	8	126	6	36	0	289	5,690	1,400	'57	30,000	6,000	0	
Braintree, 1st,	h	Rev. C. F. Hill Crathern,	230	45	35	18	8	40	18	15	0	105	239	1,500	'65	*17,000	0	0	
Bridgewater,	h	Charles P. Simmett,	204	0	63	10	20	159	7	0	4	175	438	1,800	'62	*15,000	2,771	0	
" "		Edward E. Keith,	70	29	11	1	7	3	2	0	14	39	411	300	'21	41,000	1,635	0	
" "		Bertie E. Campbell,	108	24	81	13	11	90	30	18	3	270	1,487	1,000	'47	15,000	14,500	0	
Brookton, 1st,	h	Miss Annie L. Burke,	718	142	0	201	62	138	5	0	5	853	7,062	2,500	'97	*250,000	0	75,000	
" South, Can.,	h	George E. Keith,	1076	215	2,596	50	426	628	346	122	150	785	5,073	19,041	2,500	'54	75,000	2,000	0
" Forter,	h	George N. Gordon,	1220	201	1,218	61	200	358	164	76	21	2,933	5,094	10,313	4,000	'50	50,000	16,100	0
" Wadso,	h	John H. McClear,	225	66	50	0	0	2	0	0	0	52	1,643	1,200	'94	*4,000	0	0	
" Wendell av.,	h	Charles Williamson,	241	28	50	14	14	29	13	14	14	71	219	1,455	900	'93	*4,000	0	1,000
" Lincoln,	h	Robert L. Royster,	79	60	20	0	5	0	0	0	29	54	800	1,000	1900	*5,000	0	0	
Brookfield,	h	Dea. Fred D. Bowen,	64	22	22	6	2	39	10	1	93	174	1,760	600	'57	15,000	0	0	
Brookline, H'd,	hm	Rev. Oliver D. Sewall,	800	60	3,205	106	144	3,607	658	227	104	19,683	16,000	73	240,000	0	0	0	
" Leyden,	h	Frederick A. Farrar,	150	40	846	88	0	869	175	0	0	2,202	9,635	3,000	'99	40,000	0	0	
" "		Charles L. Hunt,	115	30	75	0	11	75	15	10	0	300	1,000	1,700	'94	3,600	2,000	0	
Buckland,	h	Thomas I. Reed,	50	0	0	0	0	0	0	0	2	8	900	700	1732	8,000	4,400	2,798	
Burlington,	h	Hewitt G. Fletcher,	443	212	1,895	0	0	2,806	254	0	0	1,414	6,369	5,000	'72	145,000	0	0	
Cambridge, 1st,	h	George B. Caswell,	371	102	662	36	200	475	183	48	0	407	2,071	6,727	3,000	'52	44,500	2,287	0
" 1st, Evangel,	h	James Morrison,	502	110	737	20	261	297	67	60	0	554	1,996	10,000	3,000	'67	50,000	0	3,500

^a Worcester. ^b Free use of parsonage. ^c Missionary aid to salary. * No parsonage.

^a West Acton.

CHURCHES			CLERKS		MINISTERS		MEMBERS					ADMITTED			REMOVED			BAPT.		
City or Town	Org.	Name	Org.	Name	Ord.	C'd	Ma.	Fe.	To.	Ab.	C.	L.	To.	Di.	L.	De.	To.	Ad.	Inf.	Fam.
Cambridge, Pilgrim,	1865	Daniel S. Coolidge,	'90	Richard Wright, p.	'07	188	372	560	130	2	3	5	13	10	1	24	0	6	350	
Wood Memorial,	1872	Dea. Abijah R. Buck,	'00	Frank J. Noyes, p.	'06	26	41	305	5	0	8	10	3	12	15	30	0	4	400	
" Hope,	1890	William H. Green,	'99	Carl E. Peterson, p.	'04	74	138	212	10	31	3	34	2	13	7	22	1	9	100	
" Swedish,	1897	Swan Ekmark,	'00	Augustine P. Manwell, p.	'04	17	41	98	34	1	0	1	2	0	0	2	0	0	100	
Canton,	1828	Abner Morse,	'06	Charles C. Kellogg, p.	'06	12	30	42	15	0	0	3	2	5	0	0	1	45		
Carlisle,	1781	Dea. Herbert P. Dutton,	'06	Franklin C. Thompson, p.	'06	16	64	90	10	0	3	3	2	4	0	0	1	63		
Carver, North,	1733	Dea. Theron M. Cole,	'61	Joseph A. Goodrich, p.	'06	10	35	45	16	0	1	2	8	12	0	8	0	0	36	
Charlestown, East,	1788	Dea. Edward P. Smead,	'96	George O. Jenness, p.	'06	15	37	52	13	0	0	0	6	0	0	0	0	1	65	
Charlton,	1845	John H. Kendrick,	'91	Andrew Gilson, p.	'04	27	65	92	23	13	4	17	2	1	7	10	9	10	235	
Chelmsford, 2d, North,	1876	Dea. William R. Fowle,	'98	Dorr A. Hudson, p.	'04	27	65	92	23	13	4	17	2	1	7	10	9	10	235	
Central,	1844	Dea. Harry W. Jeffers,	'97	Albert F. Earnshaw, p.	'06	89	290	379	46	6	30	36	15	34	56	105	1	2	360	
Chelsea, Ist,*	1851	Winthrop F. Butler,	'97	John A. Higgins, p. c.	'03	152	488	640	67	18	24	42	11	19	97	127	10	8	600	
" Central,	1769	Mrs. Ernest S. Elder,	'80	Joseph P. Harvey, p.	'06	27	69	96	22	0	0	0	0	0	0	0	0	0	60	
" 2d,	1844	Edward O. Redfield,	'00	Milledge T. Anderson, p.	'06	31	62	93	13	0	1	1	0	0	0	0	0	0	100	
Chesterfield,	1764	Mrs. W. F. Le Duc,	'79	Collins G. Burnham, p. c.	'88	22	59	81	14	0	0	0	0	0	0	0	0	0	125	
Chicopee,	1752	Rev. C. G. Burnham,	'79	Herbert P. Woodin, p.	'92	98	43	112	155	36	7	9	16	2	3	0	5	6	2	98
" 2d, Falls,	1830	Arthur B. West,	'03	William W. Jordan, p. c.	'05	42	59	101	17	5	22	1	13	0	14	5	10	300		
" 3d,	1834	James L. Pease,	'03	Edward Holben, p.	'05	42	59	101	17	5	22	1	13	0	14	5	10	300		
Clinton,	1844	Edward W. Breed,	'04	Frank B. McAllister, p. c.	'09	41	109	150	26	7	1	8	3	0	0	0	0	0	120	
Coltasset, German,	1897	Lorenz Walker, ^a	'04	James S. Clark, p.	'06	6	25	31	7	0	5	0	0	0	0	0	0	0	83	
" Beechwood,	1863	Mrs. Clara F. Hyland, ^b	'78	Stampon Nicholls, p.	'93	13	48	61	10	2	2	4	0	1	1	0	0	0	80	
Colerain,	1750	Miss Ellen L. Brownwell,	'63	George A. Tewksbury, p.	'91	66	138	204	30	6	0	6	2	9	1	12	3	2	190	
Concord,	1826	Walter A. Carr,	'80	Edward L. Chute, p.	'06	63	114	177	40	0	0	0	4	2	0	0	0	0	75	
Conway,	1768	Henry W. Billings,	'02	Ralph H. White, p.	'02	35	72	107	16	0	0	0	1	0	0	0	0	0	50	
Cumington,	1839	George W. Gailford,	'02	Ralph H. White, p.	'02	42	22	26	7	0	0	0	4	0	0	0	0	0	100	
" West,	1840	Mrs. Ruby F. Bird,	'82	George W. Andrews, p.	'83	149	251	400	76	16	2	18	5	2	1	8	13	5	300	
Dalton,	1785	Dea. Henry A. Barton,	'83	Harlan Page, p.	'93	1	18	19	2	0	1	1	2	0	0	0	0	0	30	
Dana,	1852	John N. Johnson,	'89	Harry C. Adams, p. c.	'97	50	140	190	29	0	3	3	1	2	3	6	0	0	150	
Danvers, 1st, Center,	1689	Dea. E. A. H. Grover,	'96	Robert A. MacFadden, p. c.	'96	118	315	433	76	4	8	12	9	8	4	21	3	5	300	
" Maple st.,	1844	Ralph F. Abbott,	'96	Frank A. Fuller, p.	'05	7	17	24	3	0	0	0	2	0	0	0	0	0	60	
Dartmouth, South,	1807	Winton H. Gray,	'87	Edward H. Rudd, p. c.	'01	104	263	307	57	6	9	15	4	6	15	25	2	4	260	
Dedham,	1638	Edwin S. Morse,	'83	John B. Carruthers, p.	'05	17	38	56	1	5	7	0	1	0	0	0	0	0	131	
Deerfield, South,	1818	Mrs. Mary P. Field,	'65	George F. Merriam, p.	'05	51	89	139	29	4	1	5	7	0	1	2	2	0	33	
" 1st, South,	1835	Benjamin Z. Stebbins, jr.,	'63	John C. Labaree, p.	'06	5	42	47	17	1	2	3	2	0	0	0	0	0	81	
Dennis, South,	1817	Miss E. H. Underwood,	'63	John C. Labaree, p.	'06	5	42	47	17	1	2	3	2	0	0	0	0	0	81	
" Union,	1866	Nathan A. Howes,	'10	John C. Labaree, p.	'06	5	42	47	17	1	2	3	2	0	0	0	0	0	100	

* 1st and 3d Chelsea consolidated. Cotuit, see Barnstable.

^a North Scltuat. Chiltonville, see Plymouth.

^b Bolton. Campello, see Brockton.

CHURCHES	SUNDAY SCHOOL		BENEFICENCE				SALARIES, VALUES, ETC.												
	Place	Superintendent	Mem.	Y. P. S. Mem.	Foreign Miss.	Ch. Ed'n	Home Miss.	A. M. S. S. A.	Min. Aid	Other	Total	Home Exp.	Salary, etc.	Ch. Prop.	Inv. Funds	Amt. of Debt			
Cambridge, Pil.,		G. Arthur Chamberlain,	375	72	\$236	\$46	\$60	\$482	\$70	\$42	\$13	\$161	\$1,110	\$6,166	\$2,200	\$71	\$40,000	\$500	\$0
" Wood Mem.,		Charles B. Van Wie,	125	56	16	0	0	16	0	0	0	52	84	2,874	1,600	84	31,500	0	1,000
" Hope,			125	45	14	5	0	20	0	9	2	19	69	900	1,379	63	11,000	0	200
" <i>Scituate</i> ,		August Westlund,	279	75	214	0	0	0	0	0	0	209	423	4,500	960	1,902	11,000	0	2,000
Canton,		Dea. Daniel L. Chamberlain,	160	54	90	12	24	47	30	38	42	391	674	1,495	1,900	760	8,500	6,374	0
Carlisle,		Benjamin W. Robbins,	88	49	8	4	6	8	11	4	0	55	96	1,100	1,700	31	3,500	13,000	0
Carver, North,		Edward P. Sneed,	20	10	3	3	3	35	3	1	0	10	65	650	3,650	58	3,000	0	0
Charlton, 1st,		George H. Wheeler,	70	30	35	0	4	23	15	0	0	20	97	850	1,500	45	4,700	1,200	0
Charlton, East,		Mrs. E. J. W. Spencer,	44	22	22	2	4	22	6	5	0	66	66	48	3,312	48	2,500	2,000	0
Charlton,		Roswell Atwood,	80	61	41	3	4	3	1	0	0	8	88	583	3,000	26	6,500	5,000	0
Chatham,		Peter Picken,	80	36	3	1	3	4	3	1	0	1	16	900	4,700	60	4,000	0	75
Chelmsford, 2d,		Samuel Hagerman,	382	96	19	0	7	0	0	0	0	53	79	2,535	1,900	94	14,000	2,859	0
" Central,		Henry H. Stickney,	129	52	125	0	12	33	39	10	0	12	221	1,690	900	88	6,000	0	500
Chelsea, 1st,		George W. Rechel,	513	39	63	33	13	149	17	19	13	500	807	28,116	1,250	71	75,000*	1,000	0
" Central,		William Ward,	950	72	182	21	0	396	45	5	14	483	1,146	6,700	2,500	40	2,500	1,078	0
Chester, 1st,		W. H. Sanderson,	30	0	0	0	0	0	0	0	0	0	15	865	1,700	44	5,000	0	200
" 2d,		William G. Rhoades,	60	0	15	0	0	0	0	0	0	0	15	875	1,600	35	5,000	2,212	0
Chesterfield,		Rev. C. G. Burnham,	67	60	49	0	9	13	14	1	4	4	99	1,028	1,800	26	7,500	6,500	0
Chicopee,		George M. Vail,	72	0	180	9	7	49	12	3	3	18	281	3,300	1,500	33	18,000	5,000	0
" 2d, Falls,		George H. Hale,	148	0	103	23	25	142	65	27	8	335	728	3,300	1,500	33	18,000	5,000	0
" 3d,		Joseph E. Metcown,	150	44	177	15	0	62	21	15	24	138	452	3,000	1,500	70	25,000	0	0
Clinton,		Henry Wessels,	555	119	305	41	18	408	34	14	8	464	1,292	7,341	1,800	99	45,000	3,000	7,486
" <i>Gr.</i> ,		Eugene N. Tower,	155	22	10	3	5	3	3	16	7	75	120	850	4,700	93	5,000	0	400
Colasset,		Rev. W. Sharp, ^a	182	47	115	17	0	21	0	7	17	150	327	2,400	1,200	24	13,000	0	0
Beechwood,		Rev. Sampson Nicholls,	80	25	5	0	4	32	0	0	0	17	58	675	1,600	66	5,000	6,000	0
Colerain,		Thomas Todd, jr.,	88	30	18	3	2	5	6	0	2	54	96	860	700	34	2,050	0	127
Concord,		Mrs. John B. Bailey,	183	72	383	187	39	191	55	28	28	881	1,792	5,546	2,000	26	36,000	1,000	6,400
Conway,		Dea. Ward A. Harlow,	87	25	91	5	7	40	15	7	5	45	215	1,250	1,800	85	14,000	0	0
Cumington,		Rev. Ralph H. White,	16	35	2	2	2	33	16	3	0	0	91	700	600	35	8,500	5,284	0
" West,		James E. Burton,	5	0	5	0	0	7	0	0	0	0	12	2,000	300	400	2,000	0	0
Dalton,		Forest A. Hicks,	234	150	2,344	566	316	1,994	539	203	210	1,119	7,291	3,907	1,500	89	50,000	2,500	0
Dana,		Fred H. Nowers,	528	15	3	0	10	0	0	0	0	0	13	250	3,260	52	3,000	2,000	0
Danvers, 1st,		Porter D. Brown,	165	33	260	27	24	87	62	16	16	108	600	2,700	1,000	91	15,200	2,100	0
" Maple st.,		Edward B. Sturtevant,	733	47	892	172	22	1,095	116	27	10	1,191	3,525	4,801	1,700	52	22,200	0	2,400
Dartmouth,		Theodore T. Marsh,	90	28	31	9	8	10	9	5	0	28	100	1,388	700	71	10,500	7,000	1,650
Deatham,		George W. Warren,	339	101	692	70	183	295	63	18	35	539	1,895	4,852	2,400	719	30,000	5,495	0
Deerfield, So.,		John J. Greenough,	188	69	98	10	25	50	31	9	5	163	381	1,798	1,800	21	11,000	1,200	0
" South,		William E. Baker,	35	0	10	0	0	5	2	0	5	10	36	600	1,600	38	5,000	1,200	0
" Union,		Nathan A. Howes,	130	65	50	0	1	5	2	1	0	17	76	650	1,600	36	4,500	500	0

a No. Scituate. p, Free use of parsonage. a, Missionary aid to salary. † Both rent and aid. * No parsonage.

CHURCHES		CLERKS		MINISTERS		C'd		MEMBERS			ADMITTED			REMOVED			BAPT.		
City or Town	Org	Name	Name	Ord.	C'd	Ma.	Fe.	To.	Ab.	C.	L.	To.	Di.	L.	De.	To.	Ad.	Inf.	Fam.
Dighton,		1710 Dea. George E. Gooding, ^a	Robert Humphrey, p.	'84	'07	13	32	45	15	0	0	0	0	3	0	4	0	1	45
Douglas,		1747 Miss Carrie Sherman,	James Elvin, p.	'06	'06	6	19	26	5	0	3	3	0	0	0	2	0	0	41
"	East,	1834 Charles A. Hunt,	James Elvin, p.	'06	'06	33	86	119	16	9	6	15	2	4	0	6	7	0	125
Dover,		1838 George L. Howe,	[John B. Aescham, <i>Math.</i>]	'05	'24	38	62	77	14	7	14	1	4	0	5	2	3	3	35
Dracut, Ist,		1721 Walter F. Garland,	John A. McKnight, p.	'93	'01	57	76	12	0	0	0	0	4	1	0	5	0	3	85
"	Central,	1847 Arthur W. Colburn,	Owen James, p.	'94	'05	52	94	146	20	5	0	5	0	1	1	2	5	0	75
Dudley,		1752 Miss Marion E. Williams,	Frederrick D. Thayer, p. c.	'01	'01	61	69	15	3	2	5	1	1	0	2	3	4	0	80
Dunstable,		1737 Lyman V. Parkhurst,	Augustus M. Rice, p.	'73	'03	25	44	69	14	0	2	2	1	0	0	1	0	0	60
Duxbury,		1843 Mrs. William J. Alden,	Henry B. Mason, p.	'92	'00	9	55	64	14	4	0	4	2	1	1	4	2	3	90
East Bridgewater,		1826 Chester E. Allen,	William S. A. Miller, p.	'96	'01	48	67	115	28	1	0	1	4	1	0	5	0	0	150
Easthampton, Ist,		1785 Henry L. Lyman,	George H. Burrill, p. c.	'84	'05	83	205	288	54	4	7	11	6	2	0	8	2	10	165
"	Payson,	1852 Dea. Charles H. Johnson,	Charles H. Hamlin, p. c.	'76	'85	127	351	478	100	2	7	9	6	6	0	12	2	12	220
East Longmeadow,		1829 Arthur G. Crane,	Charles S. Wilder, p.	'00	'04	37	80	117	22	4	1	5	3	1	0	4	0	1	85
Easton,		1725 Dea. Edward B. Hayward,	William Fryling, p.	'91	'05	56	116	172	4	4	1	5	1	4	9	4	2	4	400
"	Swedish, North,	1883 Andrew Wyquist,	Ernest G. Ander, p.	'99	'03	29	74	77	2	1	0	1	1	1	6	5	2	9	50
Edgartown,		1642 Theodore S. Whimpeny,	Fredrick M. Cutler, p.	'98	'03	29	74	103	17	5	1	6	1	2	0	3	3	2	95
Egremont, South,		1816 Roscoe C. Taft,	Henry M. Bowden, p.	'86	'02	22	74	96	42	2	1	3	0	0	0	0	0	3	72
Enfield,		1789 Miss Marion A. Smith,	Alexander Sloan, p.	'97	'07	69	125	194	49	1	0	2	5	3	0	8	1	2	130
Erving,		1832 William W. Brown,	George A. Foss, p.	'74	'04	6	26	32	9	0	0	0	0	1	2	3	0	0	75
Essex,		1683 Rufus Choate,	William J. Sweet, p.	'87	'97	39	318	457	6	7	23	30	2	2	5	14	21	1	500
Everett, Ist,		1848 Dea. Franklin Pierce,	George Y. Washburn, p.	'82	'00	40	76	116	35	0	0	0	2	12	0	14	0	6	100
"	Courtland st.,	1893 Dea. Henry Paekham,	Henry J. Kilburn, p.	'96	'07	49	119	168	22	4	5	9	3	12	1	16	2	5	200
"	Myrtle Side,	1904 Ferdinand Johnson,	[Eunif O. W. Swanson, <i>Lic.</i>]	'06	'17	35	52	1	13	1	14	0	0	2	2	0	6	6	50
"	Swedish,	1794 Dea. Everett K. Dean,	Frederrick B. Lyman, p.	'00	'00	22	96	118	18	1	7	8	3	0	1	4	1	1	168
Fairhaven,		1816	William W. Adams, p. c.	'80	'63	51	198	249	33	6	11	20	11	15	0	26	5	2	355
Fall River, Ist,		1842	Clarence F. Swift, p. c.	'86	'02	187	382	569	60	9	11	20	1	1	0	1	0	1	400
"	Central,	1874 P. Coleman Downey,	Payson W. Lyman, p. c.	'71	'88	21	83	104	30	1	3	4	1	0	0	1	0	1	90
"	Fowler,	1887 Dea. Joseph M. Adam,	Samuel P. Rondeau, p.	'92	'96	22	36	58	9	0	0	0	3	9	9	21	2	4	45
"	French,	1894 Fred Lightbourn,	Jean E. Eaman, p. c.	'95	'99	25	46	71	10	1	1	2	1	12	10	23	1	4	101
"	Broadway,	1707 Dea. Seba A. Holton,	Frank W. Hazen, p. c.	'97	'06	36	99	135	30	0	2	2	0	5	0	7	0	0	150
Falmouth, Ist,		1821 Dea. Wm. W. Eldredge,	Philip A. Job, p.	'04	'04	6	19	25	9	0	0	0	0	0	0	0	0	0	20
"	East,	1833 Dea. James M. Witherell,	Philip A. Job, p.	'04	'04	13	25	38	6	0	0	0	1	0	0	1	0	0	50
"	North,	1849 Dea. John B. Fisher,	Frank W. Hazen, p.	'97	'06	11	28	39	12	0	0	0	2	0	0	2	0	0	38
"	Waquoit,	1880 Mrs. Fannie Robinson,	William Harris, p.	'76	'04	13	15	28	16	3	1	4	2	1	0	3	1	0	27
"	Woods Hole,	1768 William K. Bailey,	James Chalmers, p.	'89	'06	139	263	402	86	20	7	27	7	19	0	26	13	9	325
Fitchburg,	Calvinistic,	1868 Percy B. Hitchcock,	William O. Conrad, p. c.	'00	'06	179	383	562	100	12	5	17	9	16	0	25	9	0	500
"	Rollstone,	1889 Carl Straehle,	Fritz W. Martini, p. c.	'00	'00	22	38	60	2	8	1	9	1	9	1	14	15	2	70
"	German,	1892 Gustaf Wagner,	Charles J. Ilohn, p.	'00	'05	42	75	117	10	24	1	25	0	4	14	18	0	4	40
"	Swedish,	1895 Alfred A. Pollari,	Andrew Group, p.	'91	'95	21	47	68	10	12	7	19	0	12	3	15	0	6	50
"	Finnish,																		

Florence, see Northampton.

Feeding Hills, see Agawam.

Dorchester, see Boston.

^a North Dighton.

CHURCHES		SUNDAY SCHOOL			Y.P.S.		BENEFICENCE				Home Exp.		SALARIES, VALUES, ETC.						
Place	Superintendent	Mem.	Mem.	Y.P.S.	Foreign Miss.	Ed'n	Ch. Bldg.	Home Miss.	Home A.M. A.	S.S.	Min. Aid	Other	Total	Home Exp.	Salary, etc.	Ch. Erec.	Ch. Prop.	Inv. Funds	Amt. of Debt
Dighton,	Dea. George A. Clark,	47	26		\$50	\$0	\$2	\$12	\$0	\$0	\$0	\$106	\$170	\$750	\$8,600	26	\$6,000	\$5,980	\$0
Douglas,	Miss Mary P. Manning,	36	24		5	11	8	8	8	9	7	49	188	331	260	1747	1,200	1,500	0
" East,	William L. Pennell,	162	44		90	0	7	18	8	9	7	49	188	1,625	800	24	14,000	15,000	0
Dover,	George L. Howe,	79	36		4	5	15	4	4	0	6	6	62	617	500	39	3,260	2,629	0
Dracut, Ist,	Rev. John A. McKnight,	49	28		0	0	5	0	0	5	3	22	58	1,254	941	34	5,000	1,000	0
" Central,	Arthur W. Colburn,	200	50		35	5	4	7	6	0	4	35	96	1,650	1,000	1797	12,000	2,800	0
Dunstable,	Rev. Frederick D. Thayer,	122	56		51	7	16	20	20	3	3	64	171	1,390	700	91	27,000	6,224	0
Duxbury,	George A. Glover,	84	39		71	12	20	57	35	15	0	181	385	877	1,600	1757	7,000	6,624	0
" "	Rev. Henry B. Mason,	92	26		20	0	15	13	0	5	0	0	53	1,300	1,800	44	5,500	500	0
E. Bridgewater,	George A. Dumble,	150	25		85	9	9	21	0	6	5	30	164	3,000	1,850	44	12,000	0	0
East Hampton, Ist,	Henry D. Bierley,	248	74		204	18	15	56	46	0	0	60	309	1,000	735	22,000	500	0	
" Payson,	Edwin F. Judd,	225	40		210	35	30	316	63	10	20	138	822	3,950	2,000	52	32,500	0	0
E. Longm'n,	Edward M. Burt,	112	30		84	10	26	90	26	3	3	54	206	985	1,700	29	8,800	3,570	0
Easton, Center,	Charles M. Ripley,	317	50		94	0	11	130	94	11	4	157	501	1,925	1,000	84	12,000	0	0
" " Sweden, North,	Alfred Anderson,	120	45		0	11	0	10	0	20	125	166	166	1,389	720	99	5,000	0	0
Edgartown,	Mrs. Mary W. Worth,	60	35		37	5	13	16	5	3	17	159	159	1,250	850	28	4,000	1,100	0
Egmont,	Rev. Henry M. Bowden,	49	28		14	4	6	7	8	7	0	49	95	826	1,600	1787	7,500	900	0
Enfield,	E. B. Downing,	286	83		146	100	0	85	90	0	0	263	684	1,581	1,000	1,787	25,000	5,925	0
Erving,	William W. Brown,	55	9		1	1	7	3	5	2	0	0	19	500	4625	42	2,000	0	0
Essex,	Dea. Gardner Burnham,	220	58		130	13	12	40	15	11	0	184	405	1,650	800	1,792	12,500	1,000	1,000
Everett, Ist,	Dea. F. E. Vaughan,	118	117		124	21	21	135	22	0	0	460	783	7,718	2,000	52	25,000	0	0
" Courtland st.,	J. F. Herne,	306	60		25	0	3	25	0	8	0	35	96	1,465	1,200	1,905	12,500	0	2,500
" " Mystic Slide,	Albison C. Smith,	299	50		53	8	16	24	109	0	0	101	311	2,220	93	25,000	0	4,600	
" " Swedish,	John P. Ohlson,	103	30		0	0	0	0	0	0	0	35	35	2,388	900	1,907	8,500	0	0
Fairhaven,	Rev. Frederick B. Lyman,	231	37		55	2	3	73	10	3	2	109	257	2,885	1,200	44	25,000	5,100	0
Fall River, Ist,	Mrs. H. A. Brayton,	420	175		1,077	181	114	1,044	78	25	0	30,503	33,022	6,477	2,500	32	62,000	26,000	0
" Central,	Clinton V. S. Remington,	463	0		1,459	110	239	801	538	96	5	10350	13,598	10,000	4,000	75	150,000	9,575	0
" Fowler,	Frederick W. Lawson,	160	75		97	7	0	56	0	25	0	19	204	1,155	1,900	68	8,000	0	0
" " Broadway,	Dea. Joseph M. Adams,	94	0		5	0	0	0	0	0	0	11	16	511	1,000	87	5,000	100	0
" " Falmouth, Ist,	Fred Lightbourn,	145	30		14	3	3	14	6	4	0	68	112	666	1,000	93	4,000	0	0
" " East,	Theodore M. Davis,	198	24		135	7	54	136	32	17	10	41	432	3,113	1,000	1750	11,200	12,250	0
" North,	William F. Robinson, ^a	22	0		7	2	2	4	2	2	0	0	19	420	1,312	1,797	3,000	10,000	0
" Waquoit,	Mrs. G. E. F. Donkin,	90	22		101	10	4	12	9	3	0	40	179	760	1,600	33	4,000	2,500	0
" Woods Hole,	John W. Bowles,	25	0		2	0	1	2	0	0	1	0	6	250	48	1,600	0	0	0
Fitchburg, Calv.,	Albert C. Brown,	265	45		112	16	35	286	99	43	31	25,275	25,897	5,800	3,000	97	104,000	2,500	0
" Rollstone,	J. S. Sniley,	474	139		209	25	20	243	100	20	3,844	4,481	7,124	2,150	750	68	95,000	1,000	0
" German,	Rev. Fritz W. Martini,	51	13		20	1	0	21	0	2	0	27	71	500	2,500	92	5,000	0	625
" Swedish,	Evald Raingren,	133	56		0	0	15	0	0	0	0	152	167	2,000	840	95	14,000	0	425
" Finnish,	Sakarias Syrjala,	155	40		0	2	9	100	33	3	0	145	292	978	120	1,004	9,500	0	3,115

^a Hatchville. p. Free use of parsonage. a, Missionary aid to salary. † Both rent and aid. * No parsonage.

CHURCHES		CLERKS		MINISTERS		MEMBERS				ADMITTED				REMOVED				BAPT.			
City or Town	Org.	Name	Name	Ord.	C'd	Ma.	Fe.	To.	Ab.	C.	L.	To.	Di.	L.	De.	To.	Ad.	Inf.	Fam.		
Foxboro,	1779	Horace Carpenter,			62	61	174	235	50	4	3	7	7	5	0	12	1	0	175		
Frammingham,	1701	Rev. Lucius R. Eastman,			91	77	178	255	30	13	0	13	4	1	0	11	8	0	135		
"	1833	Arthur C. Wheel,			91	74	39	107	146	10	2	12	2	7	0	3	2	0	150		
"	1873	Dea. George L. Clapp,			73	703	142	338	480	95	17	24	6	10	1	17	6	23	454		
Franklin, 1st,	1748	J. Herbert Baker,			99	705	74	204	278	58	8	16	4	7	0	11	4	6	235		
Freetown, Assonet, †	1747	Alfred M. Davis,			57	705	9	19	28	4	1	2	3	0	0	0	1	0	50		
Gardner,	1786	Charles C. Brooks,			97	97	158	322	480	99	13	2	15	5	4	1	10	12	5	380	
Georgetown, 1st,	1732	Miss Ellen W. Spofford,			94	702	25	81	106	29	2	4	3	3	0	8	2	2	125		
"	1861	John F. Jackson,			59	706	11	19	30	16	0	0	0	0	3	3	0	3	60		
Gill,	1796	Mrs. J. L. S. Moore,			73	705	29	43	72	12	0	2	2	0	0	0	0	0	45		
Gloucester, West,	1716	M. Herbert Keyes,			96	705	79	264	343	37	3	9	12	3	7	0	10	15	380		
"	1829	John J. Pew,			83	706	41	87	131	31	0	0	2	0	2	0	6	2	100		
"	1830	John Stephens,			705	705	16	34	50	12	8	0	8	2	1	0	3	6	2	100	
"	1887	George A. Upton,			81	706	6	23	29	3	0	0	0	0	0	0	0	0	12	100	
"	1903	Mrs. Edward McNamara,			75	98	15	36	51	9	0	2	2	3	0	3	0	1	30		
Goshen,	1780	Dea. C. N. Shaw, ^a			82	701	37	99	136	30	0	2	2	3	0	0	2	0	100		
Grafton,	1731	Mrs. L. C. Allen,			97	703	47	93	140	49	4	0	4	5	6	0	11	2	3	108	
"	1860	Ernest Littlewood,			69	702	69	124	193	37	2	1	3	2	3	0	5	2	80		
Granby,	1762	Dea. Simon Kellogg,			82	701	17	24	41	16	0	5	5	2	1	0	3	0	49		
Granville, 1st, Center,	1747	Mrs. James W. Johnson,			92	703	13	17	30	8	0	0	1	1	1	3	0	35			
Greenfield, 1st,	1751	Charles W. Dunsmore,			76	706	100	216	316	83	2	12	14	5	4	0	9	2	245		
"	1817	Dea. Charles W. Lyman,			91	701	90	42	58	100	13	9	10	2	3	0	5	1	3	85	
"	1817	Dea. Charles W. Lyman,			91	701	100	279	379	72	16	13	29	6	0	16	6	7	400		
Greenwich, 2d,	1749	Dea. Walter H. Glazier,			91	704	30	86	116	20	4	2	6	4	6	1	11	3	0	95	
Groton,	1664	Dea. Darwin P. Keyes,			74	701	46	120	166	34	6	9	15	5	3	0	8	5	0	110	
"	1851	Mrs. Effie Williams,			98	703	6	15	21	3	0	1	0	0	0	0	0	0	50		
"	1727	William B. Ladd,			98	703	27	89	116	8	2	5	7	2	1	0	3	2	0	150	
Groveland, West,	1659	Mrs. Fannie A. Cook,			69	703	67	150	217	42	1	4	5	2	2	0	4	0	2	133	
"	1831	Orville W. Prouty,			60	78	41	73	117	49	0	0	1	1	1	0	2	0	60		
Hadley, 1st, North,	1733	E. Lawrence Grover,			63	706	9	20	29	11	4	1	5	2	2	0	4	4	0	60	
"	1714	Miss Sarah R. Safford,			97	706	22	74	96	26	5	0	5	2	2	0	8	12	4	158	
Hamilton,	1785	Dea. A. B. Newell, ^b			703	703	27	51	78	18	5	0	5	0	0	0	0	3	0	60	
Hampden,	1728	Mrs. Francis B. Ellis,			01	706	12	34	46	5	0	2	2	0	1	0	1	0	0	75	
Hanover, 1st, West,	1851	Henry B. Barstow,			06	7	29	36	11	0	0	0	2	0	1	0	4	0	50		
"	1748	Dea. Geo. W. Severance,			82	706	6	28	34	8	0	0	0	0	0	0	0	0	100		
Hanson,	1736	Rev. Harlan Page,			83	701	11	37	48	7	2	0	2	1	0	0	1	0	80		
Hartwick,	1867	Alfred H. Richardson,			85	702	45	88	133	55	0	0	4	4	0	8	0	3	112		
"	1821	Dea. J. Willard Bacon,			98	704	15	42	57	8	0	2	2	1	0	1	0	0	92		
Harvard,																					

Gilbertville, see Hartwick.

† Reorganized 1803.

^a North Wilbraham.^b Swift River.

CHURCHES	SUNDAY SCHOOL		BENEFICENCE					SALARIES, VALUES, ETC.											
	Place	Mem.	Y. P. S. Mem.	Foreign Miss.	Ch. Ed'n	Ch. Bldg	Home Miss.	A. M. S. S.	A. M. S. S. A.	Min. Aid	Other	Total	Home Exp.	Salary, etc.	Ch. Erec.	Value of Inv. Ch. Prop.	Inv. Funds	Amt. of Debt	
Foxboro,	William S. Kimball,	h 364	43	\$202	\$10 \$12	\$60	\$29	\$13	\$7	\$215	\$557	\$2,189	54	\$20,000	\$6,022	\$60			
Framing'm, Ply.,	Rev. Avery E. Lambert,	h 227	56	651	90	67	467	137	56	257	1,754	3,083	30	25,000	2,000	0			
" " Saxtonville,	Arthur C. Stearns,	h 43	27	994	89	118	802	239	28	557	2,919	3,550	78	3,000	100	0			
" " South,	Dea. A. T. Mann,	h 637	88	166	3	2	168	23	4	7	383	3,500	84	45,000	0	0			
Franklin, Ist,	Charles R. Marvin,	h 240	60	10	0	0	27	6	0	15	60	3,500	95	35,000	5,500	0			
Freetown,	Thacher B. Dunn,	h 45	25	10	0	0	27	6	0	15	60	3,500	95	35,000	5,500	0			
Gardner,	Calvin E. Howe,	h 426	72	562	113	92	253	118	50	789	1,977	5,407	78	56,000	2,400	0			
Georgetown, Ist,	Lynnman W. Hale,	h 118	27	2	0	0	25	0	0	146	198	1,430	67	27,500	9,513	0			
Memorial,	Ernest L. Marshall,	h 120	0	4	0	1	8	32	2	48	95	628	628	5,000	3,500	2,800	0		
Gil,	Dea. James Pettigrew,	h 65	31	0	0	0	23	0	0	23	60	2,925	74	25,000	10,800	300			
Gloucester, W.,	Joseph H. Andrews,	h 475	72	283	44	78	489	113	36	1,039	2,082	10,404	75	35,000	5,000	300			
" Trinity,	Rev. Frederick J. Libby,	h 136	33	0	0	0	0	0	0	9	9	848	65	8,500	0	0			
" Lanesville,	Clarence Harvey,	h 49	21	53	3	6	31	12	4	100	209	2,550	93	12,000	0	1,900			
" Magnolia,	Mrs. Abby Packard,	h 140	0	0	0	0	115	0	0	10	125	1,480	1901	2,000	0	0			
" Bethany,	Wilson A. Loynd,	h 45	50	45	0	0	17	5	0	10	77	578	1780	2,000	3,700	0			
Goshen,	Levi A. Ford, ^a	h 100	28	203	34	3	78	46	7	193	564	1,840	333	18,600	2,270	1,000			
Grafton,	Parley E. Davis,	h 190	54	118	2	8	212	12	15	10	22	208	95	13,000	0	0			
" Union,	Henry D. Colton,	h 155	38	167	3	11	276	15	7	100	586	1,488	921	8,700	4,400	0			
Granville, Ist,	Sherman W. Decker,	h 51	31	15	2	2	19	2	0	0	42	750	702	2,500	7,200	0			
Granville, West,	Dea. E. J. Van Lennep,	h 22	0	11	2	4	11	3	2	0	33	317	1781	2,700	1,855	0			
Great Bar'gton,	Howard H. Reynolds,	h 297	79	129	26	31	77	38	20	311	607	4,654	82	23,000	12,000	0			
" Housatonic,	Charles W. Pierce,	h 176	70	212	7	11	160	37	9	5	240	1,800	93	7,000	2,500	0			
Greenfield, Ist,	Dea. Walter L. Phelps,	h 115	40	37	7	8	28	20	17	0	35	1,006	650	75,000	10,000	0			
Greenfield, 2d,	Fred E. B. Alden,	h 255	102	692	25	75	176	125	10	25	596	1,725	8,215	2,000	70	75,000	10,000	0	
Greenwich,	Sidney F. Davis,	h 90	38	40	5	2	25	21	6	2	9	690	24	3,700	6,318	0			
Groton,	Charles Bixby,	h 158	49	248	351	25	285	417	76	0	20	1,422	1,844	16,000	6,300	0			
" West,	Ned A. Pike,	h 60	27	6	9	0	5	0	0	0	20	742	85	2,500	4,000	0			
Groveland,	Albert J. Randall,	h 140	48	15	0	0	12	11	0	17	55	1,486	1790	5,600	7,643	0			
Hadley, Ist,	Charles S. Abbott,	h 115	27	270	68	22	56	30	11	22	166	645	1788	800	9,000	0			
Hadley, 2d, North,	Mrs. Aymar Thompson,	h 63	30	28	0	0	0	0	0	0	28	1,029	600	10,000	1,000	0			
Halifax,	Dea. Everett A. Smith,	h 25	20	5	0	0	0	0	0	0	71	500	52	4,000	1,400	0			
Hamilton,	Dea. A. B. Newell, ^b	h 130	40	17	5	2	28	6	5	282	345	1,691	800	13,700	3,200	0			
Hampden,	Henry MacNyr,	h 40	0	77	4	6	15	13	3	0	22	140	700	6,000	1783	5,500	5,545	0	
Hanover, Ist, W.,	Charles L. Gleason,	h 65	20	0	0	0	5	0	0	5	10	645	500	5,500	3,800	290			
Hanover, 2d,	Miss Malinda A. Carr,	h 72	0	32	0	0	15	0	2	0	49	633	600	54	5,000	0	0		
Hanson,	Charles O. Flagg,	h 84	20	44	2	2	8	4	3	1	13	77	523	316	6,000	6,800	0		
Hardwick,	Andrew Bacler,	h 59	20	0	0	0	0	0	0	30	50	800	64	7,000	6,000	0			
" Gilbertville,	Charles L. Clay,	h 238	83	185	8	40	195	92	41	20	269	850	74	45,000	0	0			
Harvard,		h 70	40	64	2	4	42	5	4	0	121	1,200	21	12,000	9,000	0			

^a Farnumsville. ^b North Wilbraham.

† Both rent and aid.

* No parsonage.

‡ Missionary aid to salary.

CHURCHES	CLERKS	MINISTERS	MEMBERS				ADMITTED				REMOVED				BAPT.							
			City or Town	Org.	Name	Ord.	C'd	Ma.	Fe.	To.	Ab.	C.	L.	To.	Di.	L.	De.	To.	Ad.	Inf.	Fam.	
Harwell,		Franklin D. Underwood,	1747	'04	Henry A. Ryder, p.	'04	'05	17	43	60	9	0	0	0	0	1	0	1	0	0	150	
Port,		Mrs. Emulous Small,	1855					5	32	37	11	0	0	0	0	0	0	0	0	0	50	
Hatfield,		David Billings,	1671	'76	Robert M. Woods, p. c.	'77	'76	115	172	287	40	19	6	25	5	4	0	0	0	8	9	135
Haverhill,	Bradford,	Dea. S. W. Carlton,	1682	'01	Everett S. Stackpole, p. c.	'82	'01	80	252	332	48	2	7	9	6	6	0	12	4	2	200	
"	West,	Mrs. Elsie W. Reynolds,	1735	'04	Robert W. Dunbar, p. c.	'99	'04	49	80	138	33	2	2	4	1	0	2	0	1	0	95	
"	4th,	Dea. Joseph H. Jacques,	1744					1	9	10	2	0	0	0	0	0	0	0	0	0	20	
"	Center,	Charles N. Dyer,	1833	'90	Nicholas Van der Pyl, p.	'93	'07	127	330	457	90	7	14	7	6	1	14	4	6	400		
"	North,	George C. Howe,	1839	'99	James S. Williamson, p. c.	'90	'99	145	360	505	85	1	10	11	9	7	0	16	0	0	580	
"	Riverside,	Fred Windle,	1884	'88	De Mont Goodyear, p. c.	'66	'88	28	68	96	20	9	6	15	0	1	1	4	0	0	300	
"	Union,	Miss Mary P. Merrill,	1891	'06	George H. Hubbard, p. c.	'84	'06	41	108	149	15	2	4	6	4	4	0	8	2	0	246	
"	St. John's, Fr.,	Alfred Patenaude,	1893	'04	Paul D. Ellessor, p.	'04	'07	6	12	18	2	0	0	0	1	0	5	6	0	0	14	
"	Ward Hill,	Dea. E. S. Blackwell,	1893	'04	Roland D. Sawyer, p. c.	'00	'04	21	47	62	4	1	0	1	2	1	5	8	1	5	95	
"	Zion,	Mrs. Julia E. Harmon,	1778	'05	John D. Waldron, p.	'03	'14	18	32	4	3	1	4	0	0	7	7	1	0	0	26	
Hawley, 1st,	West,	Barbara C. Fuller,	1825	'05	Franklin C. Thompson, p.	'02	'05	10	17	27	8	1	0	1	0	0	1	0	0	0	35	
"	2d,	Henry E. Stetson,	1829	'06	Caleb E. Smith, p.	'04	'06	18	31	49	9	0	0	0	1	0	0	1	0	0	60	
Hingham,		Edgar M. Lane,	1847	'04	Edward A. Robinson, p.	'83	'04	36	58	94	18	6	0	0	0	0	0	1	0	0	70	
Hingsdale,		James Hosmer,	1795	'05	James H. Laird, p. c.	'64	'83	52	121	173	48	2	6	8	4	0	1	5	0	3	130	
Holbrook,		Frederick W. Blanchard,	1856	'07	Edward Evans, p. c.	'75	'07	48	158	206	50	7	3	10	11	10	0	21	5	1	200	
Holden,		Miss Nancy Perry,	1742	'90	Thomas E. Babb, p.	'69	'92	38	75	113	37	0	3	3	1	0	0	1	0	0	130	
Holland,		Dea. W. P. Moore,	1765	'06	John C. Hall, p.	'90	'06	8	14	22	7	0	0	0	0	2	0	2	0	0	25	
Holliston,		William Daniels,	1728	'04	George A. Andrews, p. c.	'99	'04	70	167	237	49	2	7	9	6	8	0	14	2	0	225	
Holyoke, 1st,		II. Waite,	1749	'07	Edward A. Reed, p. c. †	'71	'80	373	848	1,221	191	92	29	121	11	14	2	22	43	886		
"	2d,	Caleb J. Hummeston,	1849					52	52	50	22	0	1	1	48	0	49	3	1	8		
"	French,	John Chartrand,	1886		A. Ferdinand Travis, p. c.	'98	'01	22	93	145	52	0	2	3	2	0	5	0	0	0	120	
Hopkinton,		Dea. J. David Stewart,	1724	'05	Frank E. Mills, p.	'78	'05	15	32	47	19	0	3	3	1	0	0	1	0	0	38	
Hubbards,		Miss Lucy H. Grimes,	1770	'83	George B. Frost, p.	'83	'04	52	120	172	58	25	14	39	2	2	7	11	14	2	198	
Hudson,		Dea. J. B. Larrabee,	1889	'89	Webster L. Hendrick, p.	'89	'98	22	45	67	0	0	0	0	2	1	0	3	0	0	40	
Huntington, 1st,	Norwich,	Dea. J. B. Lyman,	1778	'79	John W. Ballantine, p.	'79	'04	34	70	104	36	0	1	1	2	0	0	2	0	0	49	
"	2d,	William A. Munson,	1846	'76	Henry N. Hoyt, p. c.	'76	'98	224	465	689	165	25	30	55	7	16	3	26	17	4	265	
Hyde Park,		William A. Lewis,	1863	'05	Albion H. Johnson, p.	'65	'04	15	30	45	3	1	1	3	1	0	3	14	0	6	72	
"	Glarendon Hills,	Dea. George Jeffers,	1880	'83	Edward Constant, p.	'83	'92	33	112	145	31	2	1	3	2	0	2	0	2	0	150	
Ipswich, 1st,		Dea. John H. Cogswell,	1634	'76	T. Frank Waters, p. c.	'76	'79	29	106	135	33	0	0	0	2	0	4	0	0	0	0	
"	South,	Dea. H. Wade,	1747	'06	William P. Aleotti, p. c.	'68	'87	14	25	39	13	1	0	1	3	0	0	3	0	1	32	
"	Linebrook,	Dea. J. Harrison Tenney,	1749	'06	George H. Perry, p. c.	'06	'06	32	34	66	24	1	4	5	1	0	0	1	0	0	77	
Kingston,		Everett G. Loring,	1825	'88	Harrison L. Packard, p. c.	'88	'97	32	34	66	24	0	0	0	3	0	0	3	0	0	50	
Lakeville,		Dea. Charles F. Paul, ^a	1825	'72	Darius B. Scott, p. c.	'72	'01	39	67	106	20	6	3	9	1	1	0	2	5	1	75	
Lancaster,		Frank E. Flint,	1839	'03	James E. Gregg, p. c.	'03	'03	7	15	22	4	0	0	0	0	0	0	0	0	0	15	
Lanesboro,		Mrs. Anna F. Bennett,	1764	'98	Edwin B. Robinson, 98 ^a	'02	'02	1	1	1	1	1	1	1	1	1	1	1	1	1	1	
"	1st,	Dea. George H. Coggswell,	1834	'03	Geo. H. Smyth, jr., p. ass't	'05	'05	15	15	22	4	0	0	0	0	0	0	0	0	0	0	
"	2d,	Dea. John H. Coggswell,	1834	'03	Indian Orchard, see Springfield.	'03	'03	15	15	22	4	0	0	0	0	0	0	0	0	0	0	
"	3d,	Dea. John H. Coggswell,	1834	'03	Interlaken, see Gloucester.	'03	'03	15	15	22	4	0	0	0	0	0	0	0	0	0	0	
"	4th,	Dea. John H. Coggswell,	1834	'03	Hydenville, see Williamsburg.	'03	'03	15	15	22	4	0	0	0	0	0	0	0	0	0	0	
"	5th,	Dea. John H. Coggswell,	1834	'03	Islington, see Westwood.	'03	'03	15	15	22	4	0	0	0	0	0	0	0	0	0	0	

^a Jamaica Plain, see Boston.

CHURCHES	SUNDAY SCHOOL		Y. P. S.		BENEFICENCE					SALARIES, VALUES, ETC.									
	Place	Superintendent	Mem.	Mem.	Foreign Miss.	Ed'n Bgd	Ch. Bgd	Home Miss.	A. M. A.	S. S.	Min. Aid	Other	Total	Home Exp.	Salary, etc.	Ch. Value of Erec.	Inv. Funds	Amt. of Debt	
Harwich, Port,	Cyrenus S. Hunt,	h	100	66	\$40	\$10	\$15	\$89	\$17	\$11	\$6	\$29	\$217	\$1,200	p\$800	\$55	\$6,500	\$2,000	\$0
" "	Albert Long,	h	55	0	7	0	0	5	4	0	0	14	30	900	p700	55	6,000	4,000	0
Hatfield,	Reuben F. Wells,	h	178	54	563	47	75	284	106	10	8	389	1,482	2,110	p1,000	49	18,000	0	0
Haverhill, B'fd,	George E. Kinball,	h	241	49	144	6	69	343	33	7	0	0	602	3,169	1,500	48	25,000	17,400	0
" West,	Elliis A. Emerson,	h	151	54	53	4	14	95	41	27	1	91	326	1,260	900	20	10,600	13,000	0
" Fourth,	" "	h	0	0	0	0	0	0	0	0	0	0	0	0	0	37	1,000	600	0
" Center,	Truman B. Rice,	h	361	48	163	34	33	195	205	27	0	254	915	6,000	2,200	34	25,000	480	0
" North,	George H. Bourne,	h	431	0	300	400	745	750	33	0	0	10520	14,058	8,340	3,500	59	50,000	6,000	0
" Riverside,	Dea. Arthur W. Brown,	h	240	110	46	5	21	40	3	0	0	12	127	1,232	31,300	92	17,500	0	0
" Union,	Perley A. Stone,	h	235	30	24	0	3	125	33	0	0	15	202	2,148	1,200	92	5,000	0	0
" St. John's, F.,	" "	h	0	0	0	0	0	10	0	0	0	13	77	200	92	5,000	0	5,000	
" Ward Hill,	Charles F. Bisbee,	h	130	0	6	1	1	29	2	1	1	5	46	1,092	850	92	8,000	100	600
" Zion,	Dea. E. S. Blackwell,	h	48	20	0	0	0	0	1	0	0	2	3	640	480	1,500	0	0	
Hawley, Ist,	Horace C. Harmon,	h	0	0	12	0	4	2	0	0	0	2	20	855	3,350	48	2,400	0	
" 2d, W.,	C. F. Sears,	h	18	15	13	0	8	18	12	5	0	0	56	375	260	47	2,000	2,700	0
Heath,	Frank B. Burrington,	h	78	28	16	2	3	5	5	0	1	22	54	618	1,650	33	2,000	500	0
Hingham,	Edgar M. Lane,	h	124	20	154	5	34	33	26	5	0	37	294	1,281	1,000	49	10,000	500	0
Hinsdale,	Thomas A. Frissell,	h	180	45	340	6	6	211	54	0	6	151	774	1,513	1,000	79	9,000	0	0
Holbrook,	Dea. Leonard Belcher,	h	245	0	467	474	16	787	152	40	140	0	2,076	2,555	1,200	78	35,000	5,000	0
Holden,	Herbert J. Jones,	h	117	46	94	0	16	128	19	21	16	8	302	1,634	1,000	1,789	12,000	2,400	840
Holland,	Mrs. L. M. Howlett,	h	0	0	0	0	0	0	0	0	0	0	0	160	3,300	39	2,800	400	0
Holliston,	Mrs. Abby L. Dickenson,	h	140	51	134	15	3	33	59	0	4	198	446	2,450	1,200	22	21,500	6,000	0
Holyoke, Ist,	Dr. R. E. Dickson,	h	607	98	346	17	19	363	171	33	30	197	1,176	6,341	2,250	93	60,000	0	0
" 2d,	Rev. Geo. H. Smyth, jr.,	m	1197	153	1,914	121	255	6,681	161	89	69	895	10,185	11,809	14,000	83	110,467	0	0
" French,	" "	h	15	0	0	0	0	0	0	0	0	0	0	10	3700	0	0	0	
Hopkinton,	Edward M. Eldritch,	h	113	30	33	9	5	14	10	12	5	52	140	2,000	900	81	2,500	15,100	0
Hubbardston,	Dea. Herbert W. Howc,	h	51	43	69	0	0	43	22	0	0	0	134	828	600	27	3,500	6,758	0
Hudson,	Charles A. Williams,	h	282	65	0	0	15	20	31	14	0	0	80	1,346	1,200	1,902	10,000	0	1,750
Huntington, Ist,	Mrs. W. L. Hendrick,	h	68	31	5	0	0	3	0	0	0	0	8	400	1,600	45	4,000	300	0
" 2d,	Mrs. John W. Ballantine,	h	111	15	15	5	4	20	10	3	0	25	82	815	763	8,000	2,000	1,700	
Hyde Park,	John W. Logan,	h	695	132	931	291	157	753	525	114	61	278	3,110	8,017	12,500	68	63,500	2,313	5,500
" Clarendon H's,	Henry L. Johnson,	h	105	45	19	0	0	9	0	0	0	0	28	735	850	77	5,000	5,800	0
Ipswich, Ist,	Rev. Edward Constant,	h	180	51	87	5	15	71	20	15	0	38	251	2,100	1,200	46	15,000	24,000	0
" South,	Rev. T. Frank Waters,	h	100	0	95	20	30	95	70	16	10	160	496	1,801	1,200	38	15,000	3,000	0
" Linebrook,	Albert F. Tenney,	h	26	11	16	0	21	11	15	6	0	35	104	550	450	48	2,500	8,400	0
Kingston,	Rev. Harrison L. Packard,	h	80	12	10	0	0	16	0	0	0	20	46	1,850	900	29	11,000	18,000	1,650
Lakeville,	Dea. C. F. Paul,	h	55	16	45	0	20	28	4	7	0	25	129	700	1,520	0	7,500	0	0
Lancaster,	Edward C. Page,	h	100	0	121	7	10	69	46	11	15	2	281	5,776	1,000	71	15,000	16,028	0
Lanesboro,	" "	h	0	0	5	0	0	2	0	0	0	6	13	405	250	20	4,000	2,607	0

p. Free use of parsonage. a. Missionary aid to salary. † Both rent and aid. * No parsonage.

CHURCHES		CLERKS		MINISTERS		MEMBERS					ADMITTED				REMOVED				DEPT.	
City or Town	Org.	Name	Name	Ord.	C'd	Ma.	Fe.	To.	Ab.	C.	L.	To.	Di.	L.	De.	To.	Ad.	Inf.	Fam.	
Lawrence, Lawrence st., South,	1847	Albert J. Couch,	William E. Wolcott, p. c.	'81	'85	152	399	551	200	6	2	8	15	5	0	20	0	5	350	
" "	1868	Philip W. Haseltine,	George E. Lovejoy, p. c.	'73	'03	68	153	221	23	3	0	3	2	2	0	3	3	6	212	
" Riversdale,	1878	John R. Hamilton,	Ernest C. Davis, p. c.	'94	'05	31	95	126	28	3	1	4	2	0	0	2	0	8	125	
" Trinity,	1883	Wilbur E. Rowell,	Arthur Barber, p. c.	'01	'06	101	281	382	95	3	3	6	11	7	0	18	1	5	400	
" United,	1886	Herbert W. Davis,	Herbert G. Mank, p. c.	'89	'98	52	141	193	32	3	7	10	2	1	0	3	0	3	193	
Lee,	1780	Dea. Charles H. Sabin,	John Barstow, p. c.	'87	'06	142	262	404	73	2	13	15	9	0	0	19	0	1	100	
Leicester,	1719	George O. Currier,	J. Brainerd Thrall, p. c.	'78	'04	60	112	172	55	4	1	8	2	2	1	0	1	0	100	
Lenox,	1769	Thomas S. Morse,	Clayton J. Potter, p. c.	'04	'04	55	98	153	47	0	0	0	2	2	1	5	0	2	80	
Leominster,	1822	Walter N. Howe,	William B. Tutbill, p.	'97	'07	135	297	432	25	1	8	9	5	9	13	27	1	1	375	
Leverett,	1874	Mrs. Emma G. P. Hall,	Albert F. Newton, p.	'77	'01	23	67	90	21	0	6	6	0	2	0	2	0	0	100	
" Moore's Corner,	1896	Mrs. E. J. Boynton,	Richard Scoles, p.	'80	'99	32	50	82	23	0	1	1	2	0	4	0	0	0	92	
" Lexington,	1868	James P. Prince,	Arthur L. Truesdell, p.	'05	'05	18	26	44	15	2	1	3	0	0	0	0	1	1	45	
Lincoln,	1747	George L. Chapin,	Charles F. Carter, p. c.	'83	'06	66	154	220	32	4	11	15	1	0	0	1	3	1	175	
Littleton,	1840	Mrs. Mary E. Dodge,	Edward E. Bradley, p. c.	'93	'03	28	50	73	29	0	6	6	2	0	0	2	0	0	55	
Longmeadow,	1716	Walter P. Sherman,	Robert N. Fulton, p. c.	'04	'03	43	49	74	23	3	1	4	2	9	1	12	2	2	54	
Lowell, Pawtucket,	1797	Dr. John J. Colton,	Henry L. Bailey, p. c.	'89	'01	54	120	174	35	5	5	10	7	4	1	12	4	2	114	
" 1st,	1826	Dea. Andrew Laddell,	Edwin R. Smith, p. c.	'92	'03	57	130	187	30	10	4	14	2	6	3	11	8	4	220	
" 1st Trinitarian,	1826	Charles T. Upton,	Benjamin A. Willmott, p. c.	'96	'06	128	286	414	90	4	24	28	10	4	0	14	2	3	400	
" Eliot,	1830	Frank A. P. Coburn,	George F. Keungott, p. c.	'89	'92	220	562	782	185	33	8	41	7	6	10	23	19	22	700	
" Kirk st.,	1845	Albert L. Thompson,	(Sarah A. Dixon, asso. p. c.	'57	'70	159	360	519	100	8	10	18	7	3	0	10	1	19	400	
" High st.,	1846	Dea. Francis N. Chase,	(John M. Greene, p. cm.	'91	'01															
" French,	1877	Paul Mertrude,	(E. Victor Bigelow, p. c.	'79	'02	189	400	589	100	16	12	28	11	17	0	28	5	1	360	
" Highland,	1884	Frank B. Wight,	Allen C. Ferrin, p. c.	'96	'06	67	164	231	54	6	4	10	2	6	0	8	2	4	200	
" Swedish,	1885	August P. Anderson,	Charles L. Charron, p.	'98	'07	38	41	79		3	2	5	2	0	0	2	1	2	230	
Ludlow, Center,	1879	Leavitt Porhan,	A. Frederic Dumdals, p. c.	'84	'06	66	198	264	40	1	12	13	5	9	0	14	2	1	30	
" Union,	1867	James E. Eplinstone,	Frank A. L. Lindholm, p.	'93	'05	74	102	176	41	0	2	2	3	5	0	12	0	3	30	
" Lumburg,	1835	Edmund S. Francis,	W. Stanley Post, p.	'93	'05	74	102	176	41	0	2	2	3	5	0	12	0	3	70	
" Lynn, 1st,	1632	Guilford S. Newhall,	Claude A. Butterfield, p.	'04	'04	64	124	188	20	12	15	27	2	6	0	8	2	8	140	
" Central,	1850	T. E. P. Wilson,	(Austin T. Kempton, Bapt.	'91	'04	25	56	81	13	0	0	2	1	3	6	0	0	0	75	
" Chestnut st.,	1860	Walter E. Fairbanks,	George W. Owen, p. c.	'03	'03	102	209	311	47	11	19	30	5	10	0	15	11	2	500	
" North,	1869	Dea. W. Fred. Haskell,	Charles F. Weeden, p. c.	'87	'01	135	296	431	52	11	21	32	13	7	0	20	3	8	500	
" Scandinavian,	1888	Carl Miller,	(Ralph A. Ward, Lic.	'06	'05	23	72	95	15	0	0	1	3	0	4	0	0	0	65	
" Lynnfield, Center,	1720	R. George Restall,	John A. Johnson, p. c.	'92	'88	75	76	151	3	6	5	11	1	4	2	7	0	0	800	
" Malden, 1st,	1854	Mrs. Carrie L. Averell,	William E. Renshaw, p.	'84	'01	23	66	89	23	0	5	5	0	0	0	0	0	0	80	
" " 2d,	1649	Tenney Morse,	Henry H. Renshaw, p.	'84	'01	3	23	26	3	0	0	0	1	0	0	1	0	0	70	
" " Maplewood,	1874	Dea. Lawrence T. Wight,	(Oscar S. Smith, Meth.	'81	'06	64	162	226	46	5	5	10	9	11	1	21	4	3	650	
" " Linden,	1876	George A. Sargent,	(Walter L. Ewing, Lic.)	'04	'06	18	55	73	17	0	0	0	1	7	0	8	0	1	100	
" " Swedish,	1897	Charles A. Peterson,		'06																
		Linden, see Malden.		8	7	15	0	0	0	0	0	0	1	3	0	4	0	0	4	

Magnolia, see Gloucester.

CHURCHES		SUNDAY SCHOOL			BENEFICENCE				SALARIES, VALUES, ETC.							
Place	Mem.	Y.P.S.	Foreign Miss.	Ch. Ed'n Bdg.	Home Miss.	A.M. A.	S. S. Aid	Min. Aid	Other	Total	Home Exp.	Salary, etc.	Ch. Val. of Ch. Prop.	Inv. Funds	Amt. of Debt	
Lawrence, L. st.	300	125	\$301	\$85	\$179	\$64	\$0	\$123	\$1,457	\$4,300	\$2,500	\$20,000	\$500	\$0		
" South,	262	85	43	0	32	5	0	0	80	3,934	1,200	47	20,000	0	5,600	
" Riverside,	190	0	0	0	15	0	2	22	39	1,160	a900	78	2,000			
" Trinity,	240	40	186	36	25	19	0	222	628	4,800	2,500	59	40,000	1,050	0	
" United,	186	63	105	5	19	27	5	55	229	3,002	1,200	97	17,000	0	3,500	
Lee,	285	123	1,895	59	87	850	283	70	3,299	6,543	p1,800	57	35,000	1,000	0	
Leicester,	127	30	246	14	8	227	177	4	701	2,438	p1,200	1901	45,000	19,332	0	
Lenox,	73	0	310	8	102	28	6	172	645	2,825	p1,200	95	30,000	1,500	1,675	
Leominster,	433	120	220	27	41	380	152	25	439	1,284	1,800	72	*60,000	0	0	
" North,	143	23	52	0	14	54	66	0	266	1,650	p800	79	18,500	9,500	0	
Levenett,	78	14	14	0	10	10	6	0	43	538	†650	37	5,000	700	0	
" Moore's Cor.,	52	0	2	0	4	5	0	2	14	268	a325	48	3,500	0	275	
Lexington,	168	20	245	43	95	344	194	53	345	4,778	2,200	93	*45,000	1,000	0	
Lincoln,	45	24	351	80	34	385	296	20	307	1,493	p1,000	91	35,000	4,500	0	
Littleton,	105	42	71	11	12	27	17	0	79	227	1,721	p950	1900	10,000	4,000	
Longmeadow,	156	32	403	59	41	304	128	14	135	1,100	2,014	p1,200	1768	27,000	2,300	
Lowell, Pawt't,	338	46	322	0	0	250	30	0	115	717	3,693	94	40,000	700	3,300	
" Ist,	h 483	42	350	0	0	44	69	0	215	678	5,470	84	65,000	0	0	
" Ist Train,	h 662	172	64	17	13	136	30	22	500	803	7,656	98	40,000	5,000	5,500	
" Elbot,	h 258	60	215	40	10	345	28	90	12	285	1,025	6,500	2,500	2,000	0	
" Kirk st.,	h 327	55	573	104	11	925	120	75	75	8,089	10,072	7,958	3,600	46	40,000	4,000
" High st.,	h 218	0	198	24	46	86	92	21	0	1,250	1,717	2,500	46	30,000	5,040	
" French,	h 42															
" Highland,	h 278	66	231	0	0	359	0	0	589	1,179	2,926	1,800	35,000	0	0	
" Swedish,	h 60	36	0	0	5	0	0	0	36	46	1,206	a780	6,000	0	500	
Ladlow, Center,	h 140	36	96	7	8	37	20	30	35	233	1,800	†61	9,500	0	0	
" Union,	h 180	80	63	60	0	10	11	0	289	433	2,051	†80	*4,000	0	5,931	
Launenburg,	h 116	55	39	0	4	52	10	0	141	255	1,700	42	5,100	6,000	0	
Lynn, Ist,	h 305	42	172	22	98	56	43	15	16	414	5,638	1,600	72	*70,000	2,100	
" Central,	h 510	90	347	30	42	381	52	70	2	1,341	2,265	90	100,000	500	0	
" Chestnut st.	h 80	0	0	0	0	0	0	0	61	750	6,212	2,250	90	100,000	500	
" North,	h 346	97	128	0	24	113	147	17	5	736	1,170	pl,850	95	35,500	3,000	
" Scand.,	h 131	76	82	0	0	8	0	0	23	113	3,476	900	1906	23,500	0	
Lynnfield, Center,	h 220	83	57	11	11	27	14	5	2	93	220	843	32	8,750	3,800	
" 2d,	h 64	22	12	0	1	17	1	0	20	51	792	†370	57	*3,000	0	
Malden, Ist,	h 784	55	840	30	36	2,205	65	30	34	1,082	4,322	7,928	3,000	71	57,500	0
" Maplewood,	h 325	104	28	1	23	93	6	1	20	173	1,861	1,400	77	10,000	0	
" Linden,	h 115	25	20	0	0	0	0	0	120	140	3,000	800	76	*6,000	1,700	
" Swedish,	h 29	0	0	0	0	0	0	0	21	21	239	0	0	0	0	

p. Free use of parsonage. a. Missionary aid to salary. † Both rent and aid. * No parsonage.

CHURCHES	CLERKS	MINISTERS		MEMBERS					ADMITTED				REMOVED			BAFT.		
		Name	Ord.	C'd	Ma.	Fe.	To.	Ab.	C.	L.	To.	Di.	L.	De.	To.	Ad.	Inf.	Fam.
Manchester,	1716 Albert Cunningham,		'05	'05	53	126	179	25	10	0	10	3	1	0	4	9	3	215
Mansfield,	1838 Edward P. Fitts,		'01	'01	101	224	325	54	15	6	21	10	8	0	18	12	10	300
Marblehead,	1684 Dea. Benjamin Savory,				49	156	205	26	2	1	3	9	5	0	14	1	4	280
Marion,	1703 Rev. Harry L. Brickett,		'83	'94	24	60	84	16	3	3	6	1	0	0	2	3	4	110
Marlboro, 1st,	1666 Frederick L. Claffin,		'88	'06	118	271	389	80	0	12	12	6	11	0	17	0	3	250
Marshallfield,	1632 Edward E. Ames,		'97	'01	27	60	87	24	1	2	3	0	1	3	4	0	0	115
" Hills,	1835 Israel H. Hatch,		'70	'06	11	27	38	12	0	4	4	1	0	0	1	0	1	38
Matapoisett,	1736 L. LeB. Dexter,		'94	'05	15	58	73	18	0	0	1	10	0	11	0	1	1	80
Maynard,	1852 Gavin Taylor,		'84	'05	64	173	237	58	19	2	31	3	6	0	9	9	5	250
Medford,	1828 George W. Lane,		'70	'97	32	102	134	34	3	5	8	1	0	4	1	10	7	75
Medford,	1847 Charles E. Miller,		'02	'04	132	290	422	46	5	14	19	8	4	3	15	3	7	360
" West,	1872 Henry Newcomb,		'99	'04	84	184	268	56	4	20	24	0	0	0	3	6	300	
" Union,	1887 William H. Hodgman,		'92	'04	48	93	141	43	3	17	1	4	7	12	4	18	140	
Medway, 2d, West,	1750 William W. Hollendorff,		'86	'02	46	108	154	7	8	3	17	1	3	3	0	6	5	125
" Village,	1838 William N. Hitchcock,		'00	'07	43	112	155	42	0	0	4	1	0	0	5	0	110	
Melrose,	1848 Dea. Isaac A. Cochran,		'75	'97	168	347	515	63	5	15	20	6	11	0	17	1	7	500
" Highlands,	1857 George W. Basford,		'92	'06	108	224	332	38	1	14	15	2	13	8	23	0	8	250
Merrimac,	1740 Richard A. Sargent,		'82	'01	125	250	375	100	8	3	11	4	2	0	6	6	2	230
Methuen,	1729 Harry E. Moore,		'76	'84	81	187	268	41	2	2	4	10	1	0	11	0	4	250
Middleboro, 1st,	1694 Dea. Augustus H. Soule,		'05	'05	49	90	139	28	2	1	3	3	1	0	4	1	1	130
" North,	1748 Dea. Percy W. Keith,		'01	'06	35	71	106	17	0	0	0	7	5	0	7	0	1	90
" Central,	1847 Henry W. Sears,				109	240	349	56	3	9	12	7	5	0	12	1	0	325
Middlefield,	1783 George S. Bell, ^a				28	46	74	39	0	0	0	0	2	0	0	0	0	50
Middleton,	1729 Galen B. Howe,		'06	'06	28	69	97	30	0	0	0	5	3	0	8	0	0	144
Milford,	1741 Frederick M. Daniels,		'71	'02	83	211	294	78	0	4	4	5	3	0	12	0	0	330
Millbury,	1747 Miss Clara F. Woodbury,		'60	'71	27	111	138	42	2	1	3	3	3	0	6	0	0	125
" 2d,	1827 Ira N. Goodard,		'04	'04	50	126	176	58	1	2	3	7	0	0	7	1	0	112
Millis,	1714 Dea. J. Warren Clark,		'94	'05	34	70	104	33	2	6	8	3	1	0	4	1	7	153
Milton,	1678 Joseph F. Sears,		'66	'88	38	74	112	24	1	4	5	2	0	0	2	0	4	120
" East,	1843 Dea. Frank Kemp,		'91	'06	18	50	68	5	3	4	7	2	0	2	4	0	4	125
Monson,	1762 Miss H. Leonora Stiles,				125	244	369	80	22	10	32	5	5	0	10	17	3	305
Montague,	1752 Sanford Marsh,		'77	'07	35	75	110	25	0	0	0	6	1	0	7	0	0	100
" Millers Falls,	1872 Henry S. Johnson,		'94	'05	23	57	80	18	2	3	5	0	0	0	2	2	0	100
" Turners Falls,	1875 Frank N. Conant,		'92	'97	34	78	112	18	0	0	1	4	0	0	5	2	15	135
Monterey,	1750 Mrs. Willbur F. Miner,		'72	'98	28	55	83	24	4	1	5	1	8	0	9	2	0	80
Mc. Washington,	1874 Mrs. Cora E. Selut,		'96	'05	5	16	21	11	0	10	10	0	0	0	0	0	0	17
" Nantucket,	1850 Edmund B. Johnson,		'91	'02	48	86	104	12	2	2	4	0	2	0	2	4	0	125
" Nantucket,	1728 Miss Phoebe W. Bunker,		'91	'02	18	36	52	10	1	2	6	1	2	9	14	0	0	111
Natick,	1802 Frank O. Brown,		'98	'04	159	383	542	68	4	8	12	13	6	0	19	4	11	300

^a Chester, R. F. D. * Recognized as Cong'l Church, 1905. Maplewood, see Malden. Millers Falls, see Montague.
 Mill River, see New Marlboro. Millville, see Blackstone. Moore's Corner, see Leverett. Montvale, see Woburn.

CHURCHES	SUNDAY SCHOOL		BENEFICENCE				SALARIES, VALUES, ETC.									
	Place	Mem.	V. P.S. Mem.	Foreign Miss.	Ed'n B'dg.	Ch. B'dg.	Home Miss. A. M.	S. S. A. M.	Min. Aid.	Other	Total	Home Exp.	Salary, etc.	Ch. Value of Erec. Ch. Prop.	Inv. Funds	Am't. of Debt
Manchester,	Alfred L. Sabin,	168	0	86	\$8	\$7	\$10	\$7	\$11	\$0	\$25	\$2,100	\$1,200	\$23,500	\$2,000	\$0
Mansfield,	William A. Copeland,	300	60	310	14	32	104	63	22	0	160	2,913	1,400	29	15,000	100
Marblehead,	John G. Brompton,	319	35	46	29	13	62	52	0	0	60	202	4,114	1,500	24	20,000
Marion,	William C. Rondenbush,	140	45	45	0	0	50	0	0	0	31	126	3,235	1,300	41	25,000
Marlboro, 1st,	Silas E. Simonds,	383	48	269	40	18	157	163	39	31	196	913	6,546	1,500	53	40,065
Marshfield, 1st,	Walter S. Seaverns,	128	37	15	6	7	51	0	12	0	4	59	1,140	600	37	5,000
" Hills,	Miss Agnes L. Sherman,	49	0	13	6	4	14	12	6	0	33	260	1,400	1,900	46	10,000
Matapoisett,	Rev. C. Julian Tuthill,	95	40	23	11	34	30	116	13	0	488	620	2,301	1,000	53	22,000
Maynard,	Frank E. Sanderson,	260	60	47	0	22	32	23	8	0	35	205	1,232	1,600	77	13,000
Medfield,	Richard E. Cole,	141	94	70	5	5	57	28	5	0	173	6,130	1,800	48	35,000	
Medford,	Walter C. Henderson,	464	88	210	33	30	354	233	156	18	139	1,173	1,800	48	35,000	
" Mystic,	George H. Reneale,	362	36	227	35	20	169	32	12	20	417	932	6,787	1,800	1901	66,000
" West,	Percy H. Hodgman,	247	100	87	17	14	48	6	10	0	33	209	1,560	1,100	87	3,500
Medway, 2d, W.,	Frank Sweet,	120	86	17	35	14	34	25	5	0	70	200	1,832	900	13	22,500
" Village,	John H. Ward,	27	0	15	27	0	27	27	14	0	16	126	1,832	900	38	10,000
Melrose,	Willis C. Goss,	1003	173	263	46	144	530	269	84	14	735	2,085	1,200	70	60,000	
" Highlands,	Harry W. Hicks,	637	120	161	13	9	126	37	10	32	164	552	5,310	2,000	95	42,000
Merrimac,	B. Frank Sargent,	238	79	56	10	10	34	9	14	12	21	166	3,428	1,200	60	15,000
Methuen,	Isaac Hartshorn,	199	53	197	84	25	30	25	20	20	359	765	3,579	1,800	55	95,000
Middleboro, 1st,	Albert Deane,	100	30	27	14	45	25	20	5	48	204	1,500	800	28	7,000	
" North,	Dea. Percy W. Keith,	93	24	52	12	12	87	42	10	0	215	1,437	1,800	94	15,000	
" Central,	Henry Soule,	364	81	281	12	28	256	71	10	26	140	824	4,301	1,800	49	29,000
Middlefield,	Wesley A. Olds, ^a	60	20	52	0	0	6	0	0	0	0	58	850	1,700	1903	7,000
Middleton,	Edgar Gregory,	241	93	84	18	9	56	25	2	2	23	219	895	1,700	59	8,500
Milford,	J. Edward Barus,	254	25	306	27	43	229	49	0	0	661	1,315	5,500	20	19,000	
Millbury, 2d,	Edward P. Davidson,	128	43	202	13	17	17	17	0	0	0	246	1,870	1,000	35	15,000
" "	George F. Chase,	188	30	324	79	29	257	47	40	0	76	852	2,900	1,200	28	20,000
" "	Melvin J. West,	153	46	100	15	8	16	20	7	0	0	166	2,832	1,000	50	11,000
Milton,	George H. Hendry, ^b	178	22	184	18	35	39	15	24	0	9	324	1,450	1,000	34	9,500
" "	Frank Kemp,	90	20	12	0	0	0	0	0	0	32	44	1,587	1,000	46	10,000
Monson,	Alva M. Walker,	293	87	648	180	157	504	179	225	110	790	2,793	4,350	1,600	70	13,000
Montague,	Wilfred Raymond,	95	15	62	5	9	39	14	9	0	11	149	1,254	1,700	34	13,000
" Millers Falls,	Mrs. E. W. Brown,	115	49	5	3	5	48	5	6	0	41	113	2,217	3,000	76	7,500
" Turners Falls,	Elmer D. Severance,	189	43	46	6	6	37	9	10	5	20	139	1,800	1,000	81	12,500
Monterey,	Charles P. Hyde,	111	59	97	0	0	26	2	0	0	21	146	934	592	50	3,000
Mt. Washington,	Miss S. Elizabeth Benson, ^c	18	0	0	0	0	0	0	0	0	0	5	415	180	67	1,000
Nahant,	Dea. Edmund B. Johnson,	90	43	0	1	0	4	0	3	0	45	53	1,350	800	51	12,000
Nantucket,	Miss Pauline J. Smalley,	110	57	8	0	0	10	0	0	0	168	186	5,734	1,000	34	16,300
Nantuck,	Dea. H. Carlton Smith,	466	60	421	75	37	529	81	47	46	724	1,960	2,000	75	80,000	

^c Alandar.

^b Mattapan.

^a North Chester.

^p, Free use of parsonage. ^a, Missionary aid to salary. * No parsonage.

CHURCHES		CLERKS		MINISTERS		MEMBERS			ADMITTED			REMOVED			BAPT.					
City or Town	Org.	Name	Name	Ord.	C'd	Ma.	Fe.	To.	Ab.	C.	L.	To.	Di.	L.	De.	To.	Ad.	Inf.	Fam.	
Natick, South,	1859	William J. Goodendorf,	[Albert A. Felch, <i>Meth.</i>]	'03	'05	22	38	60	13	0	2	2	2	1	0	1	2	0	5	45
Needham,	1896	Joseph Willett,	Dan. R. Kennedy, Jr., <i>p. c.</i>	'05	'03	63	113	176	46	4	8	12	7	2	1	10	2	10	100	100
New Bedford,	Acushnet,	Dea. Frederick B. Hawes,	William C. Martyn, <i>p. c.</i>	'98	'03	15	38	53	25	0	0	0	0	0	0	0	2	0	0	0
"	North,	William Webber,	Frank E. Ramsdell, <i>p. c.</i>	'91	'03	151	381	532	71	14	4	18	8	4	0	12	4	3	400	400
"	Trinitarian,	James C. Briggs,	Matthew C. Julian, <i>p. c.</i>	'72	'72	41	128	169	39	1	1	2	2	4	1	12	17	0	0	300
New Braintree,	1754	Dea. George K. Tufts,	Edward C. Hayes, <i>p. c.</i>	'03	'07	15	31	46	15	0	2	2	2	2	1	0	3	0	0	56
Newbury,	1635	Dea. John C. Rolfe, ^a	Charles S. Holton, <i>p. c.</i>	'92	'97	36	110	146	8	1	3	4	1	0	2	1	0	2	1	208
Newburyport,	1702	Joseph N. Dummer, ^b	Herbert E. Lombard, <i>p. c.</i>	'96	'02	29	53	82	34	0	0	3	2	2	0	9	0	3	229	229
"	Prospect st.,	Frank W. Field,	Edward H. Newcomb, <i>p. c.</i>	'97	'03	103	244	347	92	1	2	3	7	2	0	9	0	1	250	250
"	Bellville,	Charles A. Todd,	George P. Merrill, <i>p. c.</i>	'00	'03	39	146	185	43	3	0	3	7	2	0	9	0	1	3	431
"	Whitefield,	Dea. Nathan D. Dodge,	Leslie C. Greeley, <i>p. c.</i>	'98	'05	70	151	224	59	3	3	6	3	4	10	17	1	0	26	115
New Marlboro, Ist,	1744	Dea. Gilbert Hollister,				8	17	25	3	1	0	1	1	0	0	1	1	0	2	26
"	Southfield,	Howard R. Cook,	Garrett V. Stryker, <i>p.</i>	'03	'07	21	42	63	10	0	3	3	1	0	0	1	0	2	25	25
"	2d, West,	Dea. E. W. Rhoades,	Garrett V. Stryker, <i>p. c.</i>	'88	'03	23	51	75	6	8	0	8	0	1	1	2	6	0	108	108
New Salem,	North,	Walter H. Bliss, ^c	Charles H. Chapin, <i>p.</i>	'88	'03	11	13	21	4	4	0	4	1	2	0	3	4	0	52	52
Newton, Ist, Center,	1664	Mrs. Clara L. Cummings, ^d	Edward M. Noyes, <i>p. c.</i>	'83	'94	204	314	518	70	4	11	15	7	9	0	16	1	9	335	335
"	2d, West,	Herbert J. Kellaway,	J. J. Patrick, <i>p. em.</i>	'54	'60	108	223	331	45	3	4	7	4	4	0	8	2	1	250	250
"	Eliot,	Charles A. Wyman,	H. Grant Person, <i>p. c.</i>	'91	'07	228	416	644	70	9	13	22	12	26	0	38	3	13	350	350
"	Abundale,	Everett E. Keut,	Calvin Cutler, <i>p. c. em.</i>	'62	'67	140	253	393	105	4	11	13	10	13	0	23	4	3	223	223
"	Newtonville,	Henry C. Hildreth,	Henry E. Oxnard, <i>p. c.</i>	'94	'00	42	74	116	30	0	2	2	2	1	0	3	0	6	85	85
"	Highlands,	Edwin L. Frye,	Jay T. Stocking, <i>p. c.</i>	'01	'05	122	270	401	96	21	30	51	5	11	1	17	7	3	275	275
Norfolk,	1795	William B. Wood,	George T. Smart, <i>p. c.</i>	'88	'02	89	202	291	59	2	5	10	3	6	0	9	2	4	250	250
North Adams,	1827	Dea. Lyman E. Ware,	Theodore E. Busfield, <i>p. c.</i>	'83	'03	253	496	749	137	12	20	32	9	9	6	24	5	13	450	450
Northampton, Ist,	1661	George W. Chase,	Henry T. Rose, <i>p. c.</i>	'70	'92	113	357	470	60	2	11	13	6	8	0	14	0	2	300	300
"	Edwards,	Isaac Bridgman,	Willis H. Butler, <i>p. c.</i>	'08	'03	138	353	491	83	7	19	26	8	18	0	26	4	15	300	300
"	Florence,	William Cordes,	Elisha G. Cobb, <i>p. em.</i>	'00	'66	93	180	273	43	19	7	26	6	6	0	12	0	7	200	200
North Andover,	1834	Edmund C. Sargent,	J. S. Allen Barrett, <i>p.</i>	'88	'02	84	166	250	66	14	5	19	1	2	0	3	8	13	230	230
North Attleboro,	1712	Carlos F. Hunt,	John L. Keedy, <i>p. c.</i>	'94	'05	26	52	78	9	2	0	2	1	0	0	1	0	3	95	95
"	A. Falls,	Dea. Edwin L. Evans,	John Whitehill, <i>p.</i>	'61	'69	26	52	78	9	2	0	2	0	0	0	1	1	0	150	150
"	Trinity,	Dea. D. Sanford Hall,	Zenas Crowell, <i>p.</i>	'77	'00	27	77	104	15	0	0	0	0	0	0	1	1	0	200	200
Northboro,	1832	Mrs. Mary A. Foss,	Albert D. Smith, <i>p. c.</i>	'88	'96	32	75	107	27	3	6	9	1	0	0	1	3	0	94	94
Northbridge,	1782	Dea. Irving O. Darling,	James H. Childs, <i>p.</i>	'75	'84	22	54	76	14	2	1	3	3	3	0	6	0	0	88	88
"	Center,	William J. Love,	John R. Thurston, <i>p. c.</i>	'59	'71	87	176	263	41	4	2	6	4	7	0	11	4	26	311	311
"	Whitinsville,	Harry A. Robie,	Frederick T. Knight, <i>p.</i>	'97	'04	25	51	76	19	6	2	8	3	0	3	0	3	0	70	70
North Brookfield,	1750	Miss Clara A. Anderson,	Samuel B. Cooper, <i>p. c.</i>	'87	'02	99	218	317	89	3	4	7	8	7	1	16	1	16	245	245
Northfield,	1825	Miss Mary T. Dutton,	N. Fay Smith, <i>p.</i>	'95	'05	124	328	452	183	20	13	33	9	32	0	41	9	2	175	175

^d Orange, R. F. D. Newtonville, see Newton.

^e Millington. New Boston, see Sandisfield.

^b Rowley. New Boston, see Sandisfield.

^a Newburyport. Neponset, see Boston.

CHURCHES	SUNDAY SCHOOL			BENEFICENCE					SALARIES, VALUES, ETC.									
	Place	Mem.	Y. P. S.	Foreign Miss.	Ed'n Bldg.	Ch. Bldg.	Home Miss.	A. M. A.	S. S. Aid	Min. Aid	Other	Total	Home Exp.	Salary, etc.	Ch. Value of Erec. Ch. Prop.	Inv. Funds	Amt. of Debt	
Natick, South,	60	35	\$23	\$3	\$2	\$6	\$0	\$0	\$0	\$0	\$26	\$60	\$787	\$700	'63	\$5,500	\$0	\$1,000
Needham,	90	0	0	0	0	0	0	0	0	0	15	15	1,500	1,100	'87	15,000	0	0
New Bedford, A.	81	0	0	0	0	0	0	0	0	0	69	73	1,550	p1,100	'67	16,000	0	0
h	501	130	1,000	37	20	886	16	15	0	1,786	3,760	4,092	5,400	3,000	'36	\$50,000	5,000	0
" North,	303	82	256	62	30	819	37	23	0	2,865	4,092	3,14	4,093	2,500	'91	58,000	6,000	2,550
" Trinitarian,	60	20	35	0	0	0	75	4	0	200	314	550	600	1,800	'80	5,000	1,300	0
Dea. Horatio Moore,	145	33	124	17	19	178	31	10	12	212	603	2,294	2,294	1,200	'69	20,500	18,000	900
New Braintree,	50	0	30	0	6	39	7	5	0	29	116	1,000	1,000	750	'33	1,300	1,400	200
Byfield,	237	50	305	78	29	237	81	18	0	352	1,100	2,100	2,100	1,500	'62	21,700	750	1,300
Newburyport, N. Dean T. Lunt,	219	25	266	35	24	384	113	19	17	412	1,260	2,200	2,200	1,200	'79	7,000	1,800	1,800
" Prospect st.,	343	27	141	114	17	64	34	2	0	319	591	4,143	4,143	1,500	'67	35,500	4,804	0
h	115	35	29	0	0	29	31	0	0	173	262	2,100	2,100	1,200	'50	12,000	0	3,000
" Whitefield,	24	0	21	0	0	6	0	0	1	0	28	241	a200	1744	'38	3,800	700	0
h	51	40	34	0	5	6	10	3	3	4	65	500	p350	1794	'40	4,000	4,125	0
New Marlboro,	116	44	61	0	0	21	0	5	0	0	87	943	p600	'71	3,000	0	0	
" Southfield,	87	23	19	5	9	0	12	4	2	25	86	450	450	1,525	'45	5,000	5,600	0
" Mill River,	50	0	0	0	0	17	0	0	0	48	65	150	150	a175	'04	15,000	500	0
New Salem,	265	92	2,992	462	458	2,578	320	289	92	1,442	8,633	9,995	4,200	1,904	'04	*150,000	0	0
North,	289	0	1,135	61	69	874	431	7	75	2,494	5,148	5,825	2,700	'48	55,300	0	0	
Newton, 1st,	474	20	4,470	306	7,111	9,478	1,108	196	320	8,074	29,852	15,727	5,000	'88	180,000	15,000	0	
h	370	160	4,472	48	44	980	300	33	82	705	6,664	6,502	57	'57	34,600	1,000	0	
" Ediot,	153	75	9	5	0	3	5	4	0	44	70	1,000	1,000	'73	30,000	0	1,700	
" Auburndale,	222	100	662	103	62	1,582	294	61	123	395	3,282	9,131	3,000	'95	103,000	0	27,000	
h	253	48	565	19	28	398	193	9	46	358	1,616	22,130	3,000	1905	*75,000	0	0	
h	103	52	21	0	0	44	0	5	0	52	122	779	30	'80	8,500	1,200	0	
h	330	80	421	30	60	417	118	20	20	300	1,391	8,790	p2,500	'64	75,000	0	0	
h	200	45	1,834	0	125	508	442	0	10	1,621	4,540	5,640	2,500	'78	100,000	2,000	0	
North Adams,	434	25	1,033	89	41	707	205	45	0	594	2,714	5,992	2,300	'72	65,000	341	0	
h	250	85	243	14	21	26	19	18	16	246	603	3,404	p1,350	'61	19,000	0	0	
h	261	122	19	10	223	166	26	15	10	81	553	3,404	p1,500	'65	28,700	13,676	0	
North Andover,	153	46	42	0	2	5	6	4	0	14	73	1,132	p700	'28	9,500	1,800	0	
h	200	40	135	21	18	31	8	10	45	45	276	1,840	1,200	'74	17,000	0	1,200	
h	124	14	57	0	0	0	8	9	0	43	117	1,700	1,100	'95	6,600	0	0	
" Trinity,	139	0	100	28	28	76	63	22	8	30	364	1,306	800	'35	9,000	6,300	0	
Northboro,	176	51	64	6	10	32	6	8	0	27	153	800	p750	'35	6,000	5,600	0	
Northbridge, C.,	459	38	10,437	2974	211	5,582	1669	722	409	943	24,811	4,948	p1,900	'98	100,000	1,126	0	
h	145	62	89	10	10	12	57	10	10	17	245	1,200	'80	'90	12,000	0	800	
" Woblesville,	286	54	149	7	8	397	30	7	0	57	655	2,690	1,000	'23	34,000	6,094	0	
North Brookfield,	331	90	498	0	38	261	36	0	26	369	1,228	3,624	2,300	'88	20,000	3,000	0	
h																		

* No parsonage. † Both rent and aid. ‡ Free use of parsonage. a, Missionary aid to salary. † Both rent and aid. * No parsonage.

* Rowley.

CHURCHES	CLERKS	MINISTERS	MEMBERS						ADMITTED			REMOVED			BAFTA.					
			City or Town	Org.	Name	Ord.	C'd	Ma.	Fe.	To.	Ab.	C.	L.	To.	Di.	L.	De.	To.	Ad.	Inf.
North Reading,		John H. Hoffman, p.	1720	Dea. Isaac A. Flint,	'77	'00	34	78	112	28	0	6	1	4	2	0	6	0	0	100
Norton,		Charles A. Ratcliffe,	1832	Rev. Charles A. Ratcliffe,	'91	'10	15	44	59	10	0	1	1	1	1	0	7	0	0	90
Norwood,		Arthur H. Pingree, p. c.	1736	Herbert M. Plympton,	'98	'02	93	168	261	43	20	9	29	3	4	0	7	0	6	310
Oakham,		Willard E. Streeter, p.	1767	Dea. Jesse Allen,	'87	'06	33	75	108	32	0	0	0	0	2	1	3	0	0	125
Orange,	North,	John Graham, p.	'00	'05	3	16	22	3	0	0	0	0	0	0	0	0	0	0	1	20
"	Central,	John K. Moore, p. c.	'98	'05	102	205	307	54	9	3	12	7	5	0	12	6	9	310		
"	Steeds,	August L. Anderson, p.	1889	A. F. Johnson,	'86	'06	27	33	60	2	0	1	1	0	6	7	13	0	0	35
Orleans,		Howard A. Morton, p.	1646	Orville W. Crosby,	'02	'05	29	91	120	30	6	1	7	3	1	2	6	6	0	100
Otis,		[Robert C. Habberley, Lic.]	1779	Mrs. Mary J. Somes,	'04	'20	39	59	18	3	1	4	2	0	0	2	2	1	115	
Oxford,		John P. Marvin, p.	1721	Mrs. J. R. Woodward,	'89	'07	30	92	122	24	0	0	0	3	4	2	9	0	9	135
Palmer, 1st,	Thorndike,	Frederick C. Taylor, p.	'91	'02	22	42	64	21	2	0	2	1	0	0	1	0	0	1	0	60
"	2d,	Frank S. Brewer, p.	'94	'06	108	123	231	108	9	1	10	1	10	1	15	1	17	2	4	125
"	Three Rivers,	George H. Pratt, p.	'66	'01	24	70	94	23	1	2	3	0	2	0	2	0	2	1	6	77
Paxton,		Will A. Dietrick, p. c.	'99	'06	72	200	272	47	5	8	13	10	8	10	8	23	41	4	0	150
Peabody,	South,	William F. Warren, p.	'78	'07	21	57	78	20	0	0	1	0	0	1	2	0	3	2	0	113
"	2d,	Warren L. Noyes, p.	'68	'05	5	11	16	3	0	0	0	0	0	0	0	0	0	0	0	17
Pelham,					12	17	20	4	0	2	2	0	1	3	4	0	0	0	0	20
"	Peckardville, Enfield,	Robert W. Drawbridge, p.	'97	'06	70	166	236	31	14	3	17	8	10	0	18	11	1	1	176	
Pepperell,		[Addison F. Gifford, Lic.]			'05	14	25	39	9	1	3	4	2	0	0	2	1	0	24	
Peru,		William R. Crowell, p.	'90	'97	9	40	49	6	7	1	8	0	2	0	2	0	2	4	2	24
Petersham,		William L. Muttart, p.	'94	'04	19	34	53	20	0	2	2	2	0	1	3	1	3	0	57	
Phillipston,		William V. W. Davis, p.	'77	'93	192	399	591	93	13	14	27	15	17	1	33	1	33	1	12	500
Pittsfield, 1st,		Thomas N. Baker, p.	'97	'01	9	17	26	6	3	1	4	1	0	1	0	1	0	1	0	50
"	2d,	Walter A. Wagner, p. c.	'95	'06	182	265	447	41	6	10	16	2	14	49	65	2	0	0	120	
"	South,	James E. Gregg, p. c.	'03	'03	90	119	209	19	12	12	24	2	8	4	13	5	12	180		
"	Pilgrim Men'l,	René Elssesser, p. c.	'03	'03	24	33	57	8	4	1	5	0	6	0	6	0	3	1	200	
"	French,	Alonzo T. Lamb, p.	'93	'03	28	42	70	18	2	1	3	3	0	0	0	0	0	0	85	
Plainfield,		Thomas M. Davies, p.	'69	'04	24	40	64	10	0	10	10	0	0	0	0	0	0	0	91	
Plymouth,	Manomet,	William W. Donah, p.	'94	'05	70	250	320	36	9	14	23	6	8	42	56	1	1	400		
"	Pilgrimage,	Thomas D. McLean, p.	'93	'06	7	23	30	3	0	1	0	0	1	0	0	0	0	0	40	
"	Chiltonville,	Enrico Rivoire, p.	'97	'02	41	17	58	5	4	0	4	0	0	0	0	0	0	0	45	
"	Italian, North,	Thomas F. Norris, p.	'78	'06	16	51	67	16	4	1	5	1	5	1	3	0	4	0	175	
Plympton,		George L. Dickinson, p.	'76	'03	9	15	24	8	0	1	0	1	0	1	0	0	1	0	0	32
Princeton,		Charles E. Reeves, p.	'95	'06	40	104	144	33	0	5	5	3	9	0	12	0	0	0	125	
Provincetown,		Sidney Crawford, p.	'70	'00	9	40	49	5	1	1	2	0	0	0	0	0	0	1	0	40
Quincy, Bethany,		[Edward Norton, p. em.]	'64	'74	156	282	438	60	20	17	37	5	8	0	13	5	10	450		
"	Wollaston,	[Edwin N. Hardy, p. c.]	'90	'95																
"	aEnfield, R. F. D.	Edward A. Chase, p. c.	'84	'99	67	117	184	20	5	6	11	3	7	2	12	0	6	150		

Pigeon Cove, see Rockport.

Packardville, see Pelham.

Oldtown, see North Attleboro.

Norwich, see Huntington.

Churches	Sunday School		Beneficence				Salaries, Values, Etc.												
	Place	Superintendent	Mem.	Y. P. S. Mem.	Foreign Miss.	Ed'n	Ch. Edg.	Home Miss.	A. M. A.	S. S. A.	Min. Aid	Other	Total	Home Exp.	Salary, etc.	Ch. Value of Prop.	Inv. Funds	Amt. of Debt	
North Reading,	Arthur F. Upton,	128	50	\$32	\$0	\$0	\$27	\$0	\$5	\$50	\$137	\$2,700	\$8,500	\$7,500	\$3,450	\$0	\$0		
Norton,	Arthur E. Sweet,	90	20	24	6	2	10	60	3	0	105	1,582	\$1,000	82	20,500	6,000	0		
Norwood,	H. Allen Halstead,	h	366	75	954	15	88	95	151	79	4	580	2,016	4,906	83	37,500	1,653	0	
Oakwood,	Charles M. Packard,	h	85	58	0	0	0	7	25	1	50	673	600	14	6,000	4,350	0		
Orange, North,	Henry N. Frye,	h	30	6	0	0	0	0	0	0	6	16	137	230	60	900	0	0	
" Central,	Percy J. King,	h	317	105	344	21	22	123	49	23	0	582	3,317	1,500	25,000	2,700	0		
" Swedish,	Carl J. Engvall,	h	87	0	0	0	0	0	0	0	100	100	1,200	700	91	4,500	0		
Orleans,	Everett A. Cole,	h	98	41	44	0	0	63	17	7	123	254	1,410	850	29	6,000	1,300	0	
Oxford,	Jared S. Adams,	h	80	25	0	0	0	15	0	0	0	15	313	6650	13	2,800	0		
Palmers, 1st,	Dea. D. Milton Howe,	h	125	34	132	4	10	155	60	14	5	430	2,100	1,030	29	16,000	30,000	0	
" 2d,	Joseph F. Davis,	h	87	20	12	11	0	19	9	0	32	83	1,028	800	47	5,250	2,000	0	
" Three Riv's,	L. H. Gager,	h	406	59	160	45	46	63	182	24	16	200	3,300	1,200	47	12,000	0	0	
Paxton,	Joseph T. Geer,	h	276	53	23	30	2	119	370	2	0	29	575	2,171	11,000	77	11,500	0	
Peabody, South,	Dea. Elisha A. Merrill,	h	90	20	17	2	4	32	5	4	7	64	135	973	6600	1767	5,000	7,000	
" West,	Richard E. Smith,	h	282	49	349	142	25	538	62	22	40	302	1,480	1,800	44	50,000	3,450	0	
Pelham,	Rev. William F. Warren,	h	125	65	0	0	0	0	0	0	11	16	660	1700	84	9,000	1,200	600	
" Packardville,	Arthur W. Felt,	h	113	28	7	0	7	21	14	5	4	37	95	3700	85	4,300	0	0	
Pepperell,	Mrs. Jane Gully,	h	21	0	0	0	0	3	0	0	1	4	59	50	41	*1,550	0	0	
Peru,	Darius O. Cluckering,	h	53	24	10	0	0	5	0	0	9	24	100	175	69	2,000	0	0	
Petersham,	Miss Mary L. P. Sbaattuck,	h	232	66	148	11	13	182	35	0	134	523	1,792	1,000	60	10,000	3,577	0	
Phillipston,	Edwin Shunway,	h	57	28	5	0	0	5	0	0	4	14	163	1450	95	5,000	760	0	
Pittsfield, 1st,	George K. Wilder,	h	65	32	196	31	82	193	81	41	0	80	704	1,008	333	7,000	1,520	0	
" 2d,	Lyman B. Smith,	h	98	42	12	0	0	12	2	5	0	32	533	400	1785	4,700	1,600	0	
" South,	George C. Harding,	h	278	0	2,541	225	102	1,447	127	53	66	10278	14,839	11,364	4,000	52	112,500	2,079	0
" Pilgrim M.,	Dea. James Jacobs,	h	45	11	5	0	0	1	7	2	0	24	33	597	600	46	*4,000	0	
" French,	Joseph E. Pierson,	h	415	85	125	12	12	16	20	12	14	963	1,174	5,511	2,250	50	25,000	0	
Plainfield, Man.,	Rev. James E. Gregg,	h	267	34	74	19	23	9	5	1	194	326	2,107	1,250	97	*12,000	0	0	
Plymouth,	A. C. Bouteiller,	h	100	0	0	0	0	25	0	2	0	50	47	340	4840	0	0		
" Chiltonville,	Edwin J. Atkins,	h	95	0	35	1	0	3	2	0	4	1	46	500	450	2,400	1,650	0	
" Italian, No.,	Dea. Gideon H. Clark,	h	70	47	0	0	0	15	3	0	10	28	800	26	2,500	300	0		
Plympton,	Harry W. Burns,	h	454	72	164	5	4	55	12	6	0	454	700	5,569	1,500	40	23,000	0	
Princeton,	Mrs. G. A. Fish,	h	20	0	0	0	0	80	0	0	0	322	50	41	6,000	0	0		
Provincetown,	Rev. Enrico Rivoire,	h	40	0	0	0	0	26	16	5	3	16	130	873	650	30	3,200	225	
Quincy, Beth.,	Charles T. Torrey,	h	46	50	52	3	9	20	6	8	0	2	17	300	48	1,500	1,000	0	
" Wollaston,	W. F. Wendemuth,	h	31	0	0	0	0	12	0	8	0	0	0	0	37	10,000	1,500	0	
	William Roper, jr., ^a	h	100	40	141	0	12	77	33	21	8	300	592	2,200	1,200	37	10,000	1,500	
	Dea. James E. Rich,	h	25	0	0	0	2	12	0	2	0	16	880	1700	42	3,500	2,500	0	
	Eber E. Craig,	h	755	190	221	50	117	260	60	54	0	2,270	3,032	5,472	2,200	71	*40,000	4,300	
	George H. Murray,	h	171	105	0	98	84	31	0	0	840	1,159	3,767	1,500	76	20,000	76	3,000	

p. Free use of parsonage. a. Missionary aid to salary. † Both rent and aid. * No parsonage.

^a East Hubbardston.

CHURCHES		CLERKS		MINISTERS		MEMBERS				ADMITTED			REMOVED			BAPT.			Fam.
City or Town	Org.	Name	Name	Ord.	C'd	Ma.	Fe.	To.	Ab.	C.	L.	To.	Di.	L.	De.	To.	Ad.	Inf.	Fam.
Quincy, Washington st.,	1883	Dea. Thomas B. Pollard,	Alfred R. Atwood, p.	'01	'05	34	63	97	20	21	16	37	2	6	3	11	14	27	350
" Atlantic,	1885	Miss Louise S. Robb,	Jason G. Miller, p.	'99	'04	30	65	95	25	11	12	1	1	7	0	8	1	8	220
" <i>Swedish</i> ,	1899	Nels Anderson, p.	Jonas Anderson, p.	'97	'05	39	107	166	5	11	4	15	3	6	7	16	5	10	60
" <i>Finnish</i> ,	1895	Matti Pispunen,	Karl F. Henriksson, p.	'96	'05	36	72	9	15	0	15	0	0	20	0	20	0	20	45
" Park and Downs,	1897	George A. Smith,	Henry G. Megathlin, p.	'96	'00	18	42	60	0	4	7	11	0	1	1	0	4	200	
Randolph,	1731	William H. Leavitt,	John L. Sewall, p. c.	'82	'04	51	113	164	37	4	5	9	5	2	0	7	3	0	162
Raynham,	1731	Edward B. King,	Avery K. Gleason, p.	'86	'03	9	28	37	0	0	0	0	0	0	0	0	0	0	50
Reading,	1875	Mrs. H. D. Lathrop,	Avery K. Gleason, p.	'86	'00	20	25	3	0	0	0	0	0	0	0	0	0	0	4
Rehoboth,	1849	Dea. Frank W. B. Pratt,	Frank S. Humevell, p. c.	'88	'98	121	320	441	63	2	14	16	10	5	0	15	0	4	460
Revere, 1st,	1721	Miss Elizabeth B. Pierce,	Charles B. Wathen, p.	'83	'96	50	86	136	36	3	4	8	2	2	0	4	4	0	150
" Beachmont,	1881	Mrs. Lizzie A. Knowles,	John W. Hornet, p. c.	'76	'05	52	99	151	46	2	4	6	6	8	0	14	0	3	200
Richmond,	1881	Mrs. Lizzie A. Knowles,	[Ovid E. Maek, <i>Meth.</i>]	'04	'05	36	73	109	30	15	4	19	1	0	0	1	9	3	75
Rochester, 1st,	1765	John R. Ayer,	[Ovid E. Maek, <i>Meth.</i>]	'04	'05	39	67	106	8	0	0	0	2	1	0	3	0	0	95
" North,	1703	Dea. John S. Ryder,	Henry A. Stevens, p.	'61	'02	20	40	60	17	1	1	2	0	0	0	0	0	0	70
" " W. Wareham,	1753	Dea. George H. Randall,	John P. Trowbridge, p. c.	'74	'01	14	22	36	9	0	0	0	2	0	0	2	0	0	30
Rockland,	1887	George P. Morse,	John A. Pogue, p.	'96	'04	26	32	58	13	0	0	0	0	1	0	1	0	2	55
Roekport, 1st,	1813	Joshua S. Smith,	Edgar C. Wheeler, p.	'96	'02	78	187	265	39	0	0	0	3	1	8	12	0	5	300
" <i>Pigeon Cove</i> ,	1755	Dea. Calvin W. Pool,	Israel Atanworth, p. c.	'80	'03	12	45	57	15	3	0	3	0	3	0	1	1	3	80
" <i>Swedish</i> ,	1874	Mrs. Charles T. Hale,	Edward P. Kelly, p. c.	'03	'03	16	40	176	27	1	4	5	6	4	0	10	1	0	200
Rowley,	1892	Olof Olson,	John E. V. Johnson, p.	'00	'06	15	18	33	0	0	0	0	0	0	0	0	0	0	50
Royalston,	1639	Benjamin P. Mizhill,	Joseph N. Haskell, p. c.	'00	'05	39	99	138	29	0	0	0	1	2	0	3	0	1	145
" South	1766	Dea. Frank W. Adams,	Francis J. Fairbanks, p. c.	'64	'93	29	55	84	24	1	0	1	2	2	0	3	0	2	95
Rutland,	1837	Rev. James A. Bates,	Samuel Holden, p.	'01	'06	15	30	45	19	0	4	4	3	2	0	5	0	5	71
Salem, Tabernacla,	1727	Dea. William C. Temple,	James A. Solandt, p. c.	'94	'04	90	115	205	57	6	5	11	5	5	0	10	4	2	145
" South,	1735	Dea. Ezra L. Woodbury,	De Witt S. Clark, p. c.	'68	'79	87	288	373	61	2	9	11	7	4	1	12	2	3	298
" Crombie st.,	1832	Joseph V. C. Howes,	[Harold C. Feast, <i>Lit.</i>]	'08	'05	51	124	221	57	0	0	0	6	4	2	12	0	0	308
Sandisfield,	1756	Mrs. Sarah J. Hawley,	Adolph A. Berle, p.	'87	'03	46	135	181	11	0	9	9	1	0	0	1	0	0	165
Sandwich,	1874	Mrs. Emeline Strickland,	John C. Emery, p.	'72	'05	7	23	30	16	0	0	0	0	1	0	1	0	0	38
Saugus,	1732	Dea. John E. Stocker,	John C. Emery, p.	'72	'05	6	32	38	12	7	0	7	3	0	0	3	5	0	60
" Cliftondale,	1888	Mrs. Julia E. Fitts,	Charles M. Carpenter, p.	'90	'07	19	62	81	24	0	0	1	0	0	1	0	0	0	50
Seckonk,	1731	Dea. Alfred C. Sampson,	William B. Ronald, p.	'00	'06	19	45	64	22	1	2	0	1	0	5	6	11	0	85
Sheffield,	1735	Dea. Dwight Boardman,	Norman McKinnon, p. c.	'94	'05	94	154	248	41	9	20	29	0	7	1	8	3	7	300
Shelburne,	1770	Dea. Charles S. Allen,	Frederick B. Noyes, p.	'90	'05	22	57	79	6	0	1	1	0	0	0	0	0	0	50
Shirburn,	1888	Mrs. James E. Knapp,	James T. Peke, p.	'84	'06	12	17	29	10	0	0	0	1	0	0	1	0	0	50
Shirley,	1741	Dea. Alfred C. Sampson,	Almon J. Dyer, p. c.	'86	'97	37	111	148	26	2	7	9	3	3	0	4	1	0	200
" Falls,	1735	Dea. Dwight Boardman,	Elbridge C. Torrey, p.	'01	'06	30	72	102	24	1	2	3	3	4	0	4	0	1	84
" " " "	1770	Dea. Charles S. Allen,	Joseph A. Goodrich, p.	'96	'06	66	113	179	30	3	2	5	4	0	0	4	2	1	100
" " " "	1850	Dea. Charles P. Hall,	John A. Hawley, p.	'98	'02	47	145	192	38	13	6	19	4	6	1	11	7	4	175
" " " "	1865	Elijah C. Barker,	Edward B. Blanchard, p.	'92	'06	27	66	93	28	4	0	4	2	1	0	3	2	0	100
" " " "	1828	Miss Mary A. Park,	Allen A. Bronsdon, p.	'97	'06	19	65	84	19	0	2	2	2	1	1	0	0	0	80

Saxtonville, see Framingham.

Saundersville, see Grafton.

Roxbury, see Boston.

Roslindale, see Boston.

Scotland, see Bridgewater.

CHURCHES	SUNDAY SCHOOL		Y. P. S.		BENEFICENCE					SALARIES, VALUES, ETC.								
	Place	Superintendent	Mem.	Mem.	Foreign Miss.	Ed'n Edg.	Ch. Home A. M. S. S. A.	Min. Aid	Other	Total	Home Exp.	Salary, etc.	Ch. Value of Erec.	Ch. Prop.	Inv. Funds	Amt. of Debt		
Quincy, Wash. st.	h	Charles H. Sherburne,	266	82	\$20	\$110	\$22	\$6	\$1	\$2	\$7	\$69	\$1,000	38	\$0	\$0		
" Atlantic,	h	Frederick M. Burditt,	218	56	0	15	0	0	0	0	0	24	1,037	785	3,000	1,616		
" Sweetish,	h	Charles Leander,	182	40	0	0	0	0	0	0	211	211	1,200	89	1,980	0		
" Finnish,	h	Matti Riihimaki,	83	26	40	6	37	0	10	0	36	129	3,960	1,901	*8,000	0		
" Park & Downs,	h	Burpee A. Banks,	177	0	0	0	5	0	0	9	14	1,032	1,900	96	4,000	1,500		
Randolph,	h	William H. Leavitt,	195	24	559	48	517	305	14	32	991	3,016	1,300	760	33,000	20,000		
Raynham,	h	Ira L. Graves,	50	20	8	5	8	4	15	0	0	45	200	233	8,000	0		
" North,	h	Dea. William Palmer,	20	0	0	0	0	0	0	0	0	0	75	*15,000	0	0		
Reading,	h	Charles H. Hanson,	545	55	682	45	22	280	299	22	1,687	3,068	5,693	2,000	49	*25,000	4,880	
Rehoboth,	h	Henry T. Horton,	170	26	33	5	5	8	17	10	0	96	1,800	1,800	39	9,000	4,220	
Revere, 1st,	h	Mrs. John W. Horner,	123	30	6	6	0	0	0	0	50	68	2,650	1,200	47	12,500	100	
" Beachmont,	h	Fred E. Cloudman,	304	52	5	0	5	0	0	0	16	26	2,082	900	86	11,452	0	
Richmond,	h	Frederic A. Clement,	174	29	190	7	8	17	15	3	157	426	1,074	p1,000	783	12,000	16,223	
Rochester, 1st,	h	Miss Mary L. Hathaway,	80	50	87	0	4	29	5	0	30	298	1,615	700	37	9,000	10,650	
" North,	h	Mrs. C. P. Trowbridge,	30	24	17	0	4	17	0	4	9	51	750	600	41	3,200	5,300	
" East,	h	Mrs. E. F. Hepburn,	50	38	5	2	3	22	5	5	11	53	540	700	37	*1,600	0	
Rockland,	h	Frank A. Sheldon,	346	80	188	35	20	23	16	49	428	3,164	p1,000	92	50,000	0		
Rockport, 1st,	h	Rev. Israel Ainsworth,	221	60	97	18	27	63	29	18	5	400	2,416	p1,500	704	28,000	1,900	
" Fig. Cove,	h	Dea. Thomas Whigham,	129	25	32	5	16	10	7	5	7	95	765	a650	768	*4,500	650	
" Sweetish,	h	Peter Johnson,	65	0	0	0	0	0	0	0	0	0	630	a360	94	3,400	0	
Rowley,	h	Willard P. Smith,	28	28	28	4	4	33	16	37	9	26	157	1,458	800	42	12,000	0
Royalston,	h	Dr. Frank W. Adams,	98	20	101	4	6	128	24	10	2	0	275	1,100	p800	51	11,500	0
" South,	h	Rev. Samuel Holden,	85	16	27	0	5	9	9	0	0	50	100	2,511	a700	1,906	*7,000	5,000
Rutland,	h	Walter A. Wheeler,	155	40	42	3	6	37	30	11	0	25	151	2,000	1,100	50	12,000	1,250
Salem, Tab'le,	h	Rufus D. Adams,	523	80	1,301	190	12	768	273	46	317	2,949	5,381	2,500	54	50,000	7,000	
" South,	h	William A. Mann,	25	0	0	0	0	0	0	0	0	0	0	0	0	50,000	0	
" Crombie st.,	h	Arthur F. Smith,	180	43	229	80	21	36	49	22	30	615	1,082	4,980	32	20,000	5,045	
Sandisfield,	h	Miss Mary S. Hawley,	45	4	5	0	2	14	2	6	0	29	215	a300	52	*1,800	100	
" New Boston,	h	Ms. Clarence Crocker,	35	15	0	0	5	21	0	0	2	0	28	250	p350	79	2,800	0
Sandwich,	h	E. S. Talbot,	65	0	13	0	0	0	0	0	0	28	41	1,025	48	8,500	200	
Saugus,	h	Benjamin A. Ober,	177	25	86	0	0	58	22	13	0	179	1,100	800	52	10,000	6,478	
" Cliftondale,	h	Ernest J. Edmonds,	325	104	70	7	16	280	11	11	7	94	406	2,338	p1,200	92	10,000	0
Seateak,	h	Miss Clara M. Skeele,	66	0	9	0	0	20	0	0	0	74	1,318	1,000	236	8,000	9,000	
Seekonk,	h	David S. Peck,	80	17	8	0	3	0	0	14	0	25	346	234	87	2,000	0	
Sharon,	h	Alfred C. Sampson,	224	35	145	20	28	231	63	27	21	560	2,110	p1,000	39	15,000	0	
Shelfield,	m	George B. McClen,	96	64	9	0	0	8	0	2	0	24	1,400	p900	1760	10,000	8,000	
Shelburne,	h	F. Albert Alvord,	200	45	197	24	26	131	79	29	9	87	582	1,765	900	46	9,000	850
" Falls,	h	Charles A. Holbrook,	186	32	190	38	59	147	75	46	47	571	1,173	2,668	1,000	57	10,000	9,760
Sherborn,	h	Elijah C. Barber,	105	48	0	0	0	0	0	5	0	5	1,500	800	30	*6,000	0	
Shirley,	h	George W. Balch,	71	43	55	0	6	38	12	10	0	5	126	1,256	1,800	54	6,500	4,500

* No parsonage. † Both rent and aid. a, Missionary aid to salary. b, Free use of parsonage. c, Missionary aid to salary. d, Both rent and aid. * No parsonage.

^a West Wareham.

CHURCHES	CLERKS	MINISTERS	MEMBERS				ADMITTED			REMOVED			BAPT.						
			City or Town	Org.	Name	Ord.	C'd	Ma.	Fe.	To.	Ab.	C.	L.	To.	Di.	L.	De.	To.	Ad.
Shrewsbury,	1723 Arthur J. Harlow,	Arthur H. Sedgwick, p.	'90	'00	33	91	124	10	7	8	15	3	0	0	0	3	6	0	180
Shutesbury,	1742 Dea. N. A. Briggs,	James A. Anderson, p.	'89	'99	16	30	46	19	0	2	2	1	0	0	0	2	0	0	30
Somersel,	1801 Rev. J. A. Anderson,				23	27			1	0	1	0	1	0	0	0	0	0	40
Somerville,	1855 Gordon A. Southworth,	Robert W. Beers, p. c.	'81	'05	121	216	417	70	6	12	18	11	0	1	0	22	1	5	300
	Broadway,	Edward E. Braithwaite, p.	'90	'03	101	198	290	70	10	22	32	3	16	5	24	6	7	220	
"	West,	W. Sherman Thompson, p.	'91	'07	102	200	302	60	2	5	7	6	16	2	24	0	1	350	
"	Prospect Hill,	Charles L. Noyes, p. c.	'81	'82	172	244	37	8	15	1	3	0	4	2	0	4	2	6	500
"	Winter Hill,	George S. Anderson, p.	'91	'94	80	158	238	23	7	8	15	1	3	0	4	2	0	80	
"	HIGHLAND,	Selden E. Maclellan, p.	'95	'06	43	89	132	21	2	4	6	2	0	0	0	0	0	3	75
Southampton,	1743 Henry L. Parsons,	Dempster D. Gorton, p.	'06	'06	24	65	89	36	0	3	3	0	0	0	0	0	0	3	75
Southboro,	1831 Henry A. McMaster,	Dempster D. Gorton, p.	'06	'06	24	65	89	36	0	3	3	0	0	0	0	0	0	3	75
"	Southville,	Mrs. J. F. Chickering,	'01	'04	67	126	193	6	10	0	10	2	1	0	3	10	3	35	
Southbridge,	1805 Rev. George A. Gordon,	George A. Gordon, p. c.	'06	'04	64	127	193	6	10	0	10	2	1	0	3	10	3	35	
South Hadley,	1733 Dea. Calvin Preston,	Jesse G. Nichols, p. c.	'94	'06	76	252	308	58	6	19	25	2	3	0	5	6	2	200	
"	Falls,	Frank E. Butler, p. c.	'87	'03	97	201	298	89	10	7	17	7	2	0	9	7	5	300	
Southwick,	1773 Edward Gillett,	Melvin J. Allen, p. c.	'82	'06	33	63	96	21	6	2	8	3	4	0	7	5	3	81	
Spencer,	1744 Dea. George H. Marsh,	Edwin G. Zellars, p. c.	'99	'05	111	270	381	50	12	6	18	3	6	0	9	6	3	400	
Springfield,	1637 W. R. Armstrong, Merrick,	Frank L. Goodspeed, p. c.	'87	'04	393	838	1231	190	24	15	39	16	20	0	36	12	6	1000	
"	1833 Allison R. Dorman,	Seelye Bryant, p.	'90	'07	75	203	278	33	8	9	17	4	1	0	5	2	4	262	
"	Olivet,	Philip S. Moxom, p. c.	'71	'94	167	338	505	118	4	21	25	9	6	14	1	21	5	2	350
"	South,	Newton M. Hall, p. c.	'91	'99	159	345	504	70	8	17	25	6	14	1	21	5	2	350	
"	North,				51	107	138	40	6	1	7	2	0	2	0	5	3	0	250
Ind. Orchard,	1848 Dea. Walter S. Colwell,				314	542	856	60	26	7	22	0	29	8	7	600	0	600	
"	Hope,	[Alexander Magee, Pres.]	'06	'07	29	31	60	12	2	7	9	0	0	0	0	0	0	19	
"	French,	Thomas W. Davison, p.	'99	'04	54	70	124	13	4	8	1	1	4	0	2	0	2	70	
"	Eastern av.,	Oliver W. Means, p. c.	'88	'04	34	87	121	10	4	5	9	1	4	0	5	0	2	205	
"	Eunannuel,	John L. Kilbon, p. c.	'89	'02	70	133	203	20	3	5	8	0	9	3	12	2	2	175	
"	Park,	[Gustaf N. Tegnelli, Lic.]	'07	'06	55	70	125	5	19	10	29	0	0	0	0	0	5	55	
"	Sawdust,	William N. De Berry, p. c.	'09	'09	51	125	176	17	27	0	27	4	1	15	20	17	0	90	
"	St. John's,	D. Butler Pratt, p. c.	'89	'00	88	175	263	26	20	28	48	3	2	0	5	11	16	250	
"	Faith,	Charles B. Foleman, p.	'87	'01	15	55	71	7	0	2	2	0	4	0	4	0	6	90	
Sterling,	1734 Charles A. Bidwell,	David C. Reid, p.	'84	'07	68	136	204	36	6	1	7	4	14	17	35	2	0	60	
Stockbridge,	1824 Edward L. Heath,	Samuel H. Emery, p.	'77	'06	32	49	81	0	10	2	12	1	0	0	1	2	1	57	
"	Interlaken,	B. Alfred Duman, p. c.	'91	'01	91	197	288	80	6	5	11	3	6	11	20	5	0	300	
Stoneham,	1822 Ernest Gilbert,	John C. Hall, p.	'90	'02	51	112	163	34	10	1	11	2	2	0	4	6	5	250	
Sturbridge,	1736 Dea. John F. Hebard,	Elbridge C. Whiting, p.	'91	'04	49	98	147	33	0	2	2	5	3	0	8	0	0	92	
Sudbury,	1640 Dea. Francis F. Walker,	Edward P. Butler, p. c.	'74	'89	103	131	234	30	17	0	17	2	3	0	5	7	3	113	
Sunderland,	1718 Miss Abbie L. Montague,	Oscar F. Stetson, p.	'02	'06	38	87	125	40	0	0	0	1	2	0	3	0	2	125	
Sutton,	1720 J. Emerson Holbrook,	George H. Johnson, p. c.	'02	'04	52	158	210	26	10	10	20	2	2	0	4	8	4	265	
Swampscott,	1846 William H. Otis,																		

Southville, see Southboro.

Southfield, see New Marlboro.

CHURCHES	SUNDAY SCHOOL		BENEFICENCE					SALARIES, VALUES, ETC.											
	Place	Superintendent	Mem.	V.P.S. Mem.	Foreign Miss.	Ed'n Bdg.	Ch. Home Miss.	A.M. S.S.	S.S. Aid.	Min.	Other	Total	Home Exp.	Salary, etc.	Ch. Erec.	Value of Ch. Prop.	Inv. Funds	Amt. of Debt	
Shrewsbury,	h	Alfred H. Knight,	206	76	\$150	\$19	\$22	\$84	\$46	\$28	\$36	\$151	\$536	\$2,700	\$1,000	\$1766	\$13,000	\$16000	\$0
Shutesbury,	h	Nathan J. Hunting,	90	22	36	0	0	9	8	0	0	3	61	526	400	\$84	3,800	0	0
Somerset,	h	Herman N. Knox,	50	15	30	1	2	8	0	2	0	0	46	921	p600	764	6,000	0	0
Somerville, 1st,	h	Gordon A. Southworth,	599	129	27	0	2	7	14	0	0	346	306	5,701	1,500	768	60,000	1,000	0
" Broadway,	h	Benjamin S. Wiley,	527	146	343	17	16	198	25	27	10	486	1,122	8,162	p2,500	883	43,500	0	4,850
" West,	h	Thomas C. Wallace,	261	51	170	33	21	94	105	16	8	111	558	4,711	2,000	776	17,000	0	8,000
" Prospect Hill,	h	Alfred H. Hines,	319	47	0	23	13	137	16	0	8	135	332	1,885	3,320	89	50,000	0	7,500
" Winter Hill,	h	J. Harvey White,	234	60	126	36	12	146	90	0	10	717	1,137	4,384	2,200	91	45,000	0	3,800
" Highland,	h	Lex C. Barbrick,	380	59	122	0	0	88	27	0	0	311	548	3,802	1,500	95	25,000	0	7,900
Southampton,	h	Edward K. Parsons,	115	30	129	0	9	81	35	3	0	175	432	3,000	p800	1788	12,000	7,500	0
Southboro,	h	Charles E. Buck,	70	0	39	0	0	14	0	0	0	0	53	1,100	7600	57	13,000	0	0
" Southville,	h	James F. Chickering,	28	23	0	0	3	5	0	0	0	0	8	553	4350	71	4,000	0	0
Southbridge,	h	Alva L. Hyde,	147	25	92	4	2	15	3	0	0	11	132	2,250	1,100	85	25,000	2,000	0
South Hadley,	h	Nathaniel E. Preston,	245	75	199	24	41	128	63	36	8	624	1,123	2,516	p1,000	94	28,000	2,200	800
Falls,	h	F. E. Whittemore,	376	35	198	10	21	164	76	11	0	82	562	3,366	p1,300	764	21,000	0	0
Southwick,	h	Miss Maud E. Gillett,	80	45	69	4	5	6	12	3	0	221	320	550	p700	24	5,000	500	0
Spencer,	h	Frank W. Wilson,	317	81	918	66	179	1,595	92	30	3	347	3,230	4,552	1,800	73	35,000	11,000	0
Springfield, 1st,	h	Rev. Louis F. Giroux,	790	165	1,419	116	225	2,746	413	297	216	5,063	11,544	10,500	5,000	19	*250,000	15,000	0
" Olivet,	h	George R. Booth,	227	58	116	0	14	173	32	4	0	130	469	2,319	1,200	37	*20,000	0	950
" South,	h	Edward A. Appleton,	186	55	934	289	229	1,550	811	352	150	380	4,695	9,534	5,000	74	*180,000	2,531	0
" North,	h	J. Everett Haynes,	200	67	584	6	39	375	66	3	12	450	1,535	9,550	3,200	73	*150,000	0	0
" Indian Oreln,	h	Miss Annetta Ekholm,	200	0	35	0	6	94	12	0	0	25	172	1,800	p1,000	56	12,000	0	0
" Hope,	h	H. C. Hastings,	619	127	683	96	33	1,372	143	72	20	1,072	3,491	9,205	p3,500	82	42,000	0	4,900
" French,	h		0	0	0	0	0	0	0	0	0	0	0	513	3,700	86	12,000	0	54
" Eastern av.,	h	Leroy Nichols,	159	52	3	0	0	20	0	0	0	5	28	1,141	a1,000	84	*6,000	0	2,400
Emmanuel,	h	F. H. Adkins,	297	64	31	0	10	70	0	0	0	25	66	1,865	4975	84	*4,000	1,000	0
" Park,	h	Rev. John L. Kilboon,	194	59	112	9	10	77	32	14	0	74	328	4,964	1,700	89	*23,000	0	3,500
" Swedish,	h	William Peterson,	90	60	0	0	0	0	0	0	0	164	164	5,800	840	1,907	*9,000	0	600
" St. John's,	h	Frank W. Stewart,	150	30	5	0	0	0	25	0	0	65	105	2,090	a1,000	92	8,000	0	1,000
" Faith,	h	Dr. S. C. Hurlbut,	325	105	174	31	48	110	29	5	0	769	1,166	1,600	1,357	99	*11,500	0	4,500
Sterling,	m	Henry B. Jencks,	90	28	10	0	3	30	8	6	0	63	120	1,940	700	40	6,500	900	0
Stockbridge,	h	Paul S. Palmer,	63	0	172	8	13	137	131	0	24	5	490	2,381	p1,200	24	13,000	10,900	200
" Interlaken,	h	Frank A. Palmer,	75	0	54	0	14	136	11	9	0	0	224	951	p520	26	5,000	0	0
Stoneham,	h	Myron P. Peffers,	245	123	144	12	22	57	29	62	10	180	516	3,561	1,600	40	*25,000	2,700	0
Stoughton,	h	W. Ebenezer Maltby,	295	172	35	0	13	0	5	0	0	203	256	2,264	1,600	52	15,500	400	0
Sturbridge,	h	John F. Hebard,	87	38	53	5	3	54	19	3	0	10	147	1,039	800	1787	5,500	7,900	0
Sudbury,	h	L. F. Richardson,	65	40	62	8	5	121	10	6	8	76	296	726	p1,000	91	13,800	13,629	300
Sunderland,	h	Charles I. Gunn,	237	73	133	51	30	107	36	0	90	726	296	1,566	p950	36	11,843	1,100	0
Sutton,	h	Dexter A. Brigham,	134	57	30	0	10	7	17	8	0	5	77	1,385	p900	30	15,000	4,400	0
Swampscott,	h	Harold C. Childs,	351	61	350	6	8	322	29	17	4	571	1,307	3,130	1,400	45	18,000	2,300	0

a. Missionary aid to salary. b. Both rent and aid. * No parsonage.

CHURCHES		CLERKS		MINISTERS		MEMBERS					ADMITTED			REMOVED			BAPT.			
City or Town	Org.	Name	Name	Ord.	C'd	Ma.	Fe.	To.	Ab.	C.	L.	To.	Di.	L.	De.	To.	Ad.	Inf.	Fam.	
Taunton, West,	1637	Mrs. Whitman Chase, jr.	Abram L. Bean, p.	'92	'98	10	24	34	9	0	0	0	1	0	0	0	1	0	1	60
"	1821	Dea. Chester E. Walker,	Lincoln B. Goodrich, p. c.	'93	'05	98	107	295	66	0	2	2	9	5	0	14	0	3	260	
"	1837	Frederick C. Burbank,	Charles H. Talmaidge, p. c.	'82	'01	130	249	379	68	10	7	17	2	4	2	13	5	8	300	
"	1853	Dea. C. W. King,	Henry E. Bray, p.	'89	'05	14	40	54	21	1	0	1	2	4	0	6	0	1	250	
"	1868	Frank R. Knox,	George H. Johnson, p.	'77	'03	51	170	221	31	3	2	5	3	1	0	4	1	2	250	
Templeton,	1822	Dea. Moses A. Winch,	Edward G. Smith, p.	'71	'04	21	42	63	14	2	4	6	1	2	0	3	2	0	60	
"	1874	Dea. H. L. Slipperickson,	Richard Peters, p.	'00	'03	42	75	117	24	6	2	8	1	3	0	4	6	4	100	
Tewksbury,	1735	Mrs. Grace E. Locke,	Thomas J. Langdale, p.	'91	'06	34	63	103	27	0	0	0	1	5	0	6	0	0	118	
Tolland,	1797	Mrs. Theresa L. Hale,	Henry A. Coolidge, p.	'92	'03	19	25	44	2	5	1	6	1	2	0	3	3	0	30	
Topsfield,	1663	J. Porter Gould,	William G. Poor, p.	'85	'03	30	70	100	14	0	0	0	4	0	0	4	0	0	90	
Townsend,	1734	Mrs. A. C. Josselyn,	Foschick B. Harrison, p.	'94	'06	49	122	171	31	3	3	6	5	5	0	10	3	3	135	
Truro,	1711	Dea. Daniel E. Paine,	Charles E. Bates, p.	'90	'06	8	16	24	5	0	0	0	0	0	0	0	0	0	26	
"	1842	Mrs. Zana B. Small,	[John G. Benson, Lic.]	'06	'06	0	4	4	1	0	0	0	1	0	0	1	0	0	46	
Tyngsboro,	1868	Mrs. Sarah C. Swallow,	[B. Fay Wolfe, Med.]	'06	'06	18	43	61	13	0	0	0	0	1	0	1	0	0	65	
Upton,	1735	Miss Olive M. Johnson,	Ernest W. Eldridge, p.	'93	'04	48	166	214	38	1	2	3	6	5	14	1	3	208		
Wakefield,	1730	Miss Mabel Gunn,	Alexander Wiswall, p.	'79	'04	36	105	141	43	2	4	6	2	1	1	4	0	6	107	
Walpole,	1644	Dea. John W. White,	Hugh MacCallum, p. c.	'97	'06	61	136	197	49	2	8	10	4	8	2	0	1	0	350	
"	1826	Samuel E. Bentley,				5	21	26	1	2	6	8	2	4	3	0	7	2	4	160
Waltham,	1877	Samuel E. Pettee,	Frederick H. Page, p. c.	'93	'06	145	366	511	91	0	1	1	8	12	36	56	0	4	325	
"	1820	Albert H. Rand,	Peter Lindstrom, p.	'98	'02	23	66	89	6	18	0	18	1	3	0	5	0	2	35	
Ware, Ist,	1751	Miss M. R. Howard,	Fred E. Winn, p.	'93	'07	13	42	55	8	2	0	2	6	1	0	7	1	0	47	
"	1826	Henry K. Hyde,	George B. Hatch, p. c.	'87	'06	143	304	447	97	4	3	7	4	1	12	2	2	285		
Warren,	1733	Miss Harriet E. Smith,	Christian Groezinger, p.	'01	'05	14	46	60	8	1	2	3	0	1	0	1	0	1	100	
Warwick,	1743	Eugene F. Wood,	Thomas C. Richards, p. c.	'90	'06	76	162	238	65	0	3	3	4	11	0	1	0	0	175	
Watertown,	1829	Mrs. Christine E. Delvey,	John Graham, p.	'90	'04	16	31	47	26	0	0	0	1	0	1	0	1	0	35	
Wayland,	1855	Edwin Stockin,	Edward C. Camp, p. c.	'94	'06	102	222	324	78	0	3	3	8	7	0	15	0	4	40	
Webster,	1828	Miss Margaret E. Wheeler,	Laurence Perry, p.	'94	'04	15	36	51	17	0	3	3	0	2	0	2	0	1	40	
Wellesley,	1838	Miss Carrie Day,	William W. Sleeper, p. c.	'82	'02	120	261	381	86	6	6	12	8	9	3	20	1	8	250	
"	1798	Rev. William F. Lock,	Parris T. Farwell, p. c.	'83	'05	66	138	204	20	4	0	4	5	1	6	3	5	179		
"	1847	Henry P. Smith,	George J. Newton, p.	'97	'05	31	81	112	53	0	0	0	4	0	0	4	0	1	51	
Wellfleet,	1723	Mrs. S. S. Wiley,				37	17	0	1	1	1	1	0	0	0	0	0	0	20	
"	1833	Isaac R. Paine,	Arthur L. Truesdell, p.	'05	'02	13	23	37	7	0	0	0	0	0	0	0	0	0	60	
Wendell,	1774	Mrs. Effie L. Bowen,	Walter S. Eaton, p.	'91	'04	25	61	86	17	2	5	7	1	1	0	1	1	0	160	
Wenham,	1644	Benjamin H. Conant,	John J. Walker, p. c.	'94	'01	107	248	355	78	4	3	7	8	7	0	15	2	5	293	
Westboro,	1724	William A. Stanford,				27	67	94	22	6	0	6	1	1	8	10	4	0	95	
West Boylston,	1796	Dea. E. Beaman Rice,	J. Howard Gaylord, p. c.	'99	'99	99	123	164	39	0	2	2	6	3	0	9	0	2	180	
West Brookfield,	1717	Edwin Wilbur,	{ John H. Lockwood, p. em. '71	'79	'79	118	355	473	60	11	4	15	3	3	0	6	0	7	410	
Westfield, Ist,	1679	George L. Gaylord,	{ Henry M. Dyekman, p. c.	'82	'06															

Turners Falls, see Montague.
Waverley, see Belmont.

Thornhike, see Palmer.
Wacoit, see Falmouth.

Ward Hill, see Haverhill.

CHURCHES	SUNDAY SCHOOL		BENEFICENCE					SALARIES, VALUES, ETC.											
	Place	Superintendent	V. P. S.	Foreign Miss.	Ed'n	Ch. Edg.	Home Miss.	A. M. A.	S. S.	Min. Aid.	Other	Total	Home Exp.	Salary, etc.	Ch. Value of Prop.	Inv. Funds	Amt. of Debt		
Taunton, West,		Rev. Abram L. Bean,	h	0	\$0	\$0	\$0	\$0	\$3	\$0	\$0	\$3	\$768	\$800	'24	\$5,000	\$0.50		
" Triu.,		Rev. George H. Gilbert,	h	345	461	51	59	337	285	37	47	680	1,963	2,400	'52	45,000	3,900		
" Winslow,		George A. King,	h	414	192	19	18	78	30	4	23	110	474	4,450	'20	\$85,000	0		
" East,		Mrs. Henry E. Bray,	h	95	32	12	10	20	10	0	8	0	101	1,800	'98	8,000	2,600		
" Union,		Arthur R. Knox,	h	217	39	9	15	101	23	10	11	128	339	1,200	'72	24,000	0		
Templeton,		J. O. Winch,	h	66	8	0	8	9	5	0	0	46	76	1,600	'33	11,150	5,000		
" Baldwinville,		William P. Hawley,	h	203	10	0	0	2	8	0	8	150	178	2,050	'83	12,500	2,500		
Tewksbury,		Erving M. Locke, jr., ^a	h	192	0	0	0	41	10	0	0	242	341	1,724	'10	12,500	8,000		
Tolland,		Franklin Bloch,	h	22	27	3	4	20	4	5	2	63	265	a.888	'42	\$1,500	0		
Topsfield,		Henry J. Miller,	h	75	0	4	4	0	12	4	0	33	57	1,330	'42	10,000	12,300		
Townsend,		John B. Dyer,	h	251	48	5	7	95	64	8	0	0	227	1,450	'30	9,300	4,525		
Truro,		Mrs. Sarah F. Smith,	h	40	0	5	0	0	0	0	0	3	13	1,410	'27	2,500	3,350		
" Union,		Henry L. Littlehale,	h	77	0	0	2	0	0	0	0	45	50	460	'48	5,000	0		
Tyngsboro,		A. P. Williams,	h	112	21	45	0	6	13	6	0	15	85	1,050	'68	7,000	2,714		
Upton,		Lawson Seagraves,	h	228	121	49	6	3	13	99	0	3	121	294	'48	12,000	600		
Uxbridge,		Dea. Augustus D. Dimick,	h	133	49	40	0	10	30	35	21	7	219	1,350	'800	12,000	0		
Wakefield,		John S. Allen,	h	436	109	376	133	44	206	163	44	64	1,610	3,840	'1902	100,000	4,600		
Walpole, East,		Austin Cobb,	h	165	89	181	20	26	262	4	13	15	75	596	'27	20,000	0		
Waltham,		Dea. J. Harry Kimball,	h	75	0	0	0	0	0	0	0	10	10	615	'500	78	3,000		
Ware, Sacoedish,		Axel Johnson,	h	528	62	114	9	12	440	23	12	23	268	901	'5,400	70	\$38,500	4,044	
Ware, Ist,		Rev. Fred E. Winn,	h	51	50	0	0	5	11	4	0	0	48	980	'565	94	8,000	0	
Ware, East,		James V. Anthony, ^b	h	58	17	15	5	5	34	17	29	0	5	110	425	'800	700	6,200	5,100
Ware, East,		John F. Freeman, jr.,	h	295	44	736	161	84	522	170	50	0	393	2,116	'2,000	26	45,000	782	
Warren, Ist,		Arthur S. Tucker,	h	90	57	43	0	0	40	0	0	0	26	109	'1,647	800	19,000	2,000	
Warwick,		Eugene E. Whipple,	h	189	50	201	21	23	475	90	28	0	94	932	'2,463	1,200	74	26,000	3,413
Watertown,		Fred G. Barker,	h	250	0	233	16	15	460	97	0	12	332	1,165	'6,100	2,300	61	20,000	2,500
Wayland,		Edgar Deekes,	h	40	0	31	5	6	10	6	0	10	74	1,000	'a.300	35	\$6,150	1,500	
Webster,		William Dick,	h	179	39	165	5	132	265	108	10	53	149	887	'3,083	1,300	86	18,500	2,500
Wellesley,		Russel H. Colby,	h	266	75	1,182	48	22	415	35	12	77	329	2,120	'6,398	2,000	72	\$40,000	740
Wellesley, Hills,		George A. Sweetser,	h	212	0	1,375	78	89	484	837	41	148	516	3,568	'4,196	2,000	1901	55,000	0
Wellfleet,		Fred Snow,	h	65	41	0	0	0	1	2	1	4	14	26	'950	1,600	56	5,000	0
Wellfleet, 2d,		Isaac R. Paine,	h	22	0	8	0	0	0	0	0	0	8	240	'a.275	33	200	0	
Wendell,		Mrs. Flora Packard,	h	30	25	10	1	6	23	1	1	10	53	350	'375	46	4,500	0	
Wenham,		Nathaniel P. Perkins,	h	158	62	9	6	3	16	10	5	0	96	1,540	'1,000	43	10,000	2,000	
Westboro,		Dea. W. E. Chamberlain,	h	357	55	258	52	77	482	157	34	100	192	1,352	'3,193	1,500	34	33,000	2,500
West Boylston,		Herbert A. Holmes,	h	75	0	30	6	13	111	68	4	13	165	410	'1,332	800	1903	\$16,500	2,900
West Brookfield,		Sumner H. Reed,	h	159	30	41	132	2	240	184	1	1	275	876	'2,000	1,000	81	20,000	2,500
Westfield, Ist,		Dr. J. M. Dutton,	h	512	0	827	18	18	1,057	150	37	17	800	2,924	'6,200	1,800	60	63,000	7,700

^a Free use of parsonage. ^b Missionary aid to salary. [†] Both rent and aid. ^{*} No parsonage.

^{*} West Granville.

CHURCHES	SUNDAY SCHOOL		BENEFICENCE				SALARIES, VALUES, ETC.									
	Place	Superintendent	V. P. S. Mem.	Foreign Miss.	Ch. Ed'n Bdg	Home Miss. A. M.	S. S. Aid	Min. Aid	Other	Total	Home Exp.	Salary, etc.	Ch. Rec.	Ch. Prop.	Inv. Funds	Inv. Amt. of Debt.
Westfield, 2d,	Clarence A. Brodeur,		640	\$206	\$37\$22	\$172	\$25	\$20	\$48	\$893	\$8,178	\$2,000	\$62	\$47,500	\$18,500	\$0
Westford,	Houghton G. Osgood,		123	98	5	27	20	7	0	44	221	1,362	1,800	7,000	6,643	0
Westhampton,	Henry M. Clapp,		165	302	12	34	139	45	33	0	631	2,035	1,800	5,000	900	0
Westminster,	Arno E. Hurd,		183	35	0	26	12	9	0	147	229	1,435	1,720	7,500	4,200	0
W. Newbury, 1st,	Miss Annie L. Rogers,		115	74	30	6	5	45	0	54	145	684	600	42	3,000	500
W. Newbury, 2d,	Henry Hall,		155	32	0	30	66	0	2	12	142	862	1,600	15	10,000	4,550
Weston,	Mrs. Augusta D. Tripp,		63	15	0	7	11	0	0	10	49	703	600	55	5,000	5,932
Westport,	Frank M. Spooner,		200	49	93	12	61	18	0	77	420	1,690	1,800	12,000	3,550	600
W. Springfield,	Edwin Smith,		193	129	56	20	145	12	6	92	481	2,171	1,200	79	16,500	0
" Park st.,	Nelson Sherborn,		83	24	218	108	12	185	11	6	76	669	2,311	1,200	25,000	4,200
W. Stockbridge,	Mrs. A. S. Patterson,		29	3	0	5	0	0	0	0	8	322	260	1,789	1,000	4,733
" Village,	William W. Bartlett,		86	22	116	2	14	12	10	2	110	293	1,029	1,600	82	6,000
West Tisbury,	Ulysses E. Mayhew,		90	24	10	0	32	8	4	0	175	234	590	1,733	4,000	700
Westwood,			32	3	1	2	1	2	0	0	12	275	250	82	2,000	0
Weymouth, 1st,	Miss Louisa E. Humphrey,		80	6	53	0	48	0	10	0	43	154	1,543	900	32	8,500
" Old South,	George C. Torrey,		247	43	32	0	36	7	8	4	29	119	2,522	1,200	54	19,500
" & Brain,	C. Edward Mayo,		134	45	46	0	13	30	25	0	11	172	3,351	1,500	98	24,250
" Union,	H. S. Stowers,		180	60	245	10	0	45	10	2	1,500	1,852	3,700	1,400	72	30,000
" Pilgrim,	Wilson E. Bean,		140	40	50	0	24	14	4	0	32	124	5,000	1,000	52	20,000
" 1st, East,	Charles A. Randall,		260	90	105	30	0	113	35	0	380	663	2,735	1,200	1904	43,000
Whately,	Clarence J. Allis,		65	20	60	0	10	37	40	0	288	435	1,300	42	6,500	5,000
Whitman,	Howard S. Baker,		672	153	200	53	29	278	83	24	20	264	3,548	1,400	707	29,050
Wilbraham,	Dea. Albert A. Phelps,		134	34	58	0	13	50	12	0	41	174	1,250	1,700	77	15,000
" North,	Joseph M. Perry,		55	29	204	13	9	96	20	13	4	456	1,315	1,800	77	4,500
Williamsburg,	Henry T. Richards,		141	50	442	10	20	170	145	25	35	251	1,098	900	35	23,000
Willamansett,	George F. Loomis,		174	46	115	8	70	14	13	5	40	273	1,553	1,850	51	18,000
Williamstown, 1st,	Frederick H. Howard,		112	0	444	16	30	433	155	30	169	1,312	4,568	1,500	68	43,000
" South,	Dea. S. A. Hickox,		95	14	8	0	6	0	1	0	7	22	710	1,600	74	10,000
" White Oaks,	Rev. W. R. Stocking,		90	41	25	0	0	0	3	0	7	40	320	1,550	66	5,400
Winnington,	Edgar C. Folkins,		256	37	12	12	5	9	17	0	0	55	1,308	1,000	76	15,000
Winchendon, 1st,	James E. Teel,		60	0	67	3	7	10	24	5	0	10	126	313	4,500	50
" North,	Homar W. Abbott,		324	98	363	11	10	275	83	19	16	32	809	3,181	1,300	43
Winchester,	Dea. George S. Cabot,		312	61	2,170	137	218	2,038	458	147	18	2,230	7,416	7,703	1,500	45,000
" 2d,	Tellis F. Kelley,		149	45	20	1	2	1	1	11	5	10	151	800	54	45,000
" Windsor,	Dea. N. H. Cady,		98	23	5	0	10	0	2	0	2	19	524	1,550	47	4,000
Winthrop,	Mrs. Nellie J. Teague,		144	0	0	0	0	0	0	0	0	2,790	1,200	60	6,200	
Woburn, 1st,	George F. Bean,		440	47	862	74	113	424	368	67	31	572	2,511	6,339	1,250	80,625
" North,	Dea. B. F. Kimball,		233	35	31	6	4	16	14	13	0	84	2,890	1,100	82	13,500

* No parsonage. † Both rent and aid. ‡ Free use of parsonage. a, Missionary aid to salary. † Both rent and aid. * No parsonage.

CHURCHES	CLERKS	MINISTERS	MEMBERS				ADMITTED				REMOVED				BAPT.					
			City or Town	Org.	Name	Ord.	C'd	Ma.	Fe.	To.	Ab.	C.	L.	To.	Di.	L.	De.	To.	Ad.	Inf.
Woburn, <i>Scandinavian</i> ,			1884 Oscar C. Peterson,		John E. Hallmertz, p.	'97 '95	28	60	88	9	3	12	1	5	0	0	6	5	5	41
" <i>Montvale</i> ,			1892 Herbert A. Warren,		Walcott Calkins, p.	'62 '98	14	29	43	2	0	0	0	0	0	0	0	0	0	105
Worcester, 1st,			1719 Almon L. Fales,		Edward P. Drew, p. c. †	'98 '06	435	835	1,270	300	26	38	64	17	51	3	71	22	11	10,000
" Central,			1820 Frank Colegrove,		Daniel Morris, p. c. em.	'68 '78	143	303	446	67	25	11	36	8	14	2	24	8	4	450
" Union,			1826 Elma G. Tucker,		Frank Craime, p. c.	'84 '02	194	484	678	147	25	3	28	11	10	0	21	11	4	415
" Memorial,			1865 Albert W. Putnam,		Oswald J. Billings, p.	'90 '05	36	61	97	19	8	1	9	1	11	35	47	4	0	50
" Plymouth,			1869 Theodore H. Nye,		Andrew B. Chalmers, p. c.	'90 '03	268	482	750	127	22	18	40	14	18	1	33	7	11	600
" Piedmont,			1872 E. Walter Smith,		Willard Scott, p. c.	'79 '98	280	525	835	5	9	14	10	7	1	1	18	0	11	
" <i>Swedish</i> , 1st,			1880 August M. Berg,		Olaf P. Peterson, p.	'84 '06	213	332	545	36	0	36	2	4	0	6	6	7	8	109
" Pilgrim,			1885 B. F. Joslyn,		Clifton L. Mix, p.	'02 '05	218	509	757	60	26	21	47	15	27	0	1	43	7	600
" Park,			1887 Dea. Charles M. Smith,		Inman L. Wilcox, p. c.	'89 '91	83	162	245	45	7	8	15	3	6	0	9	5	3	250
" Covenant,			1889 Horace E. Sprague,		Eugene B. Hughes, p.	'86 '05	25	52	77	6	3	4	7	0	2	0	2	3	0	100
" Hope,			1889 Wilfred A. Midgley,		Peter McMillan, p.	'81 '07	81	150	231	35	3	2	5	3	7	0	10	0	13	200
" Lake View,			1890 Mrs. C. F. Baker,		Albert V. House, p. c.	'94 '03	29	73	102	20	4	1	5	4	3	0	7	2	0	100
" Bethany,			1891 Louis A. Spaulding,		Albert G. Todd, p.	'90 '93	36	100	136	17	3	9	12	6	0	0	6	0	0	100
" <i>Armenian</i> ,			1892 Stephen P. Proodian,		Garabed M. Manavian, p.	'98 '04	41	57	98	34	5	1	6	0	0	0	0	5	60	60
" Immanuel,			1893 Arnold Slaaw,				21	40	61	6	0	0	0	0	2	24	108	134	0	175
" <i>Swedish</i> , 2d,			1894 Carl Hjelm,				65	91	159	5	0	0	0	1	15	2	18	0	0	100
" Adams sq.,			1898 Charles S. Robbins,		Percy H. Epler, p. c.	'98 '05	76	125	201	25	18	27	45	1	6	0	7	8	6	320
Worthington,			1771 Perley A. Skelton,		William F. Markwick, p. c.	'84 '05	37	88	125	29	2	3	5	1	1	3	8	2	2	90
Wrentham,			1692 Joseph F. Jencks,		Frederick N. Rutan, p. c.	'87 '03	46	122	168	28	3	8	11	5	1	0	6	1	0	138
Yarmouth,			1639 Miss Sarah F. Macy,		Arthur Varley, p.	'91 '05	18	74	92	14	1	2	3	4	1	0	5	1	2	135
" West,			1840 Mrs. Abby K. Johnson,		Richard Owen, p.	'92 '06	5	8	13	3	0	0	0	0	0	0	0	0	0	20

Woods Hole, see Falmouth.

Wollaston, see Quincy.

† John H. Matthews, *assoc. p.*, '91, '03.

NAME OF STATE ORGANIZATION: THE GENERAL ASSOCIATION OF THE CONGREGATIONAL CHURCHES OF MASSACHUSETTS.
 NAMES OF CHURCHES DROPPED: Lowell, John Street; Marlboro, Hope; Williamstown, College.

CHURCHES: *Supplied by*, — Pastors by council, 243; pastors otherwise, 299; licentiates, 8; supplies, 12; vacant, 47. Total, 609.

MINISTERS: Pastors by council, 243; pastors otherwise, 259; supplying churches, 0. Total, 502. Without charge, 278. Total number of ministers, 780.

MEMBERSHIP: No. of males, 36,865; No. of females, 81,325. Total, 118,190. Absent, 21,681. *Additions*, — on confession, 3,370; by letter,

2,979. Total, 6,349. *Renovals*, — death, 1,921; dismissal, 2,688; revision, 1,257. Total, 5,806.

BAPTISMS: Adults, 1,416; infants, 1,931.

FAMILIES: 100,229.

SUNDAY SCHOOLS: Members, 123,211.

YOUNG PEOPLE'S SOCIETIES: Societies, 593; members, 28,391. CONTRIBUTIONS: No. of churches contributing, 594. Foreign Missions, \$178,113; Education, \$25,082; Church Building, \$24,702; Home Missions, \$155,551; American Missionary Association, \$36,914; Sunday Schools, \$11,828; Ministerial Aid, \$6,054; Other, \$286,847. Total, \$725,091.

CHURCHES	SUNDAY SCHOOL	Y.P.S.		BENEFICENCE					Home Exp.	SALARIES, VALUES, ETC.								
		Mem.	Mem.	Home Miss.	A. M. A.	S. S.	Min. Aid.	Other		Total	Salary, etc.	Ch. Erec.	Value of Ch. Prop.	Inv. Funds	Am't of Debt			
Woburn, <i>Scandin.</i>	h	117	53	\$16	\$0	\$12	\$17	80	\$0	\$0	\$69	\$114	\$1,429	a\$540	'91	\$10,000	\$0	\$2,500
Montvale, Worcester, 1st,	h	105	35	2	2	2	4	2	0	0	0	14	438	394	1902	2,500	0	0
Central, "	h	960	117	1,115	315	86	1,682	225	109	56	2,045	5,633	12,776	6,600	'89	*185,000	0	12,000
Union, "	h	497	210	1,110	78	48	1,543	171	172	1	1,593	4,716	6,890	4,000	'86	143,000	0	0
Memorial, "	h	622	113	1,723	186	20	2,522	74	45	16	810	5,396	11,602	5,000	'95	250,000	0	0
Plymouth, "	h	106	26	34	0	0	15	0	4	0	0	53	1,900	1,000	'54	*20,000	23,000	0
Piedmont, "	h	448	95	6,493	37	88	2,305	1966	0	2,714	13,603	10,122	5,000	5,000	'75	150,000	10,000	0
<i>Swedish</i> , 1st,	h	483	163	1,848	657	106	1,601	179	193	72	8,945	13,601	14,850	5,000	'77	137,000	0	0
Park, "	h	534	98	490	75	94	160	0	118	38	0	976	5,817	1,320	'48	*70,000	0	15,500
Park, "	h	664	144	339	0	49	705	0	0	169	0	0	138	1,000	'87	*116,000	0	15,500
Hope, "	h	250	106	57	5	4	167	5	12	4	21	2,625	3,525	1,500	'93	*45,000	0	17,700
Covenant, "	h	173	50	0	0	0	12	0	0	0	0	12	1,000	'88	*7,000	0	1,500	
Lake View, "	h	224	75	153	10	10	78	25	14	15	60	365	2,096	1,100	'92	*15,000	0	0
Bethany, "	h	240	63	29	0	7	26	7	0	6	138	1,426	1,000	'80	*6,500	0	0	
<i>Armenian</i> , "	h	210	59	44	0	0	35	5	10	0	42	136	1,529	1,000	'92	*13,000	0	2,700
Immanuel, "	h	60	40	0	0	5	10	10	0	0	135	160	1,630	900	1901	17,700	0	1,350
<i>Swedish</i> , 2d,	h	33	0	0	0	0	0	0	0	0	0	0	558	0	0	0	0	0
Adams sq., "	h	350	50	0	0	0	8	0	0	0	53	61	2,520	a\$400	1900	*18,000	0	9,800
Worthington, "	h	250	50	33	5	5	100	5	5	0	50	203	3,650	1,800	'98	17,000	0	8,500
Wrentham, "	h	90	50	10	0	0	0	0	0	0	3	13	775	800	'86	7,000	0	0
Yarmouth, "	h	108	51	18	0	12	12	17	9	10	141	219	1,611	1,200	'34	24,000	1,137	0
West, "	h	50	0	33	0	12	87	11	28	0	28	199	1,500	p900	'70	14,000	9,500	0
West, "	h	31	0	3	0	0	4	0	0	0	0	7	286	450	'35	3,000	890	0

p. Free use of parsonage. a. Missionary aid to salary. * No parsonage.

HOME EXPENSES: No. of churches reporting, 590; amount, \$1,764,364. INCREASE: Members, 576; home expenses, \$79,375. DECREASE: Churches, 3; Sunday-school members, 432.

LEGACIES: Amesbury, Main St., \$473; Amesbury, Union, \$473; Amherst, 2d, \$1,260; Amherst, North, \$6,000; Berkley, \$150; Boston, Dorchester, 2d, \$12,000; Boston, Union, \$2,500; Boston, Highland, Roxbury, \$50; Brockton, Campello, \$1,000; Carver, North, \$60; Chelsea, 1st, \$4,542; Chesterfield, \$1,212; Clinton, \$2,500; Deerfield, South, \$500; East Bridgewater, \$1,000; Easton, *Swed.*, \$437; Fall River, Fowler, \$50; Fitchburg, *Finnish*, \$105; Great Barrington, 1st, \$1,000; Hatfield, \$975; Holliston, \$200; Kingston, \$500; Lawrence, \$50; Law-

rence, Trinity, \$10,500; Lee, \$200; Leominster, North, \$1,500; Lexington, Hancock, \$1,000; Lincoln, \$2,200; Lowell, 1st, \$100; Medford, West, \$10,000; Medway, Village, \$500; Milford, \$600; Monterey, \$100; New Salem, North, \$500; Peabody, South, \$500; Phillipston, \$10; Pittsfield, Pilgrim Memorial, \$106; Quincy, Washington St., \$200; Quincy, *Finnish*, \$63; Rochester, 1st, \$250; Rockport, 1st, \$10,350; Southampton, \$4,000; South Hadley, \$1,000; Springfield, Emmanuel, \$727; Wayland, \$50; Wellfleet, \$27; Westboro, \$5,500; Winchester, 1st, \$1,185; Worcester, 1st, Old South, \$2,500; Worcester, *Swedish*, 1st, \$241; Worcester, Adams sq., \$50. Total, \$91,026.

For Fifth-Year Statistics see General Summaries.

MICHIGAN.

CONGREGATIONAL ASSOCIATION: Organized Oct. 11, 1842. OFFICERS: Rev. William J. Cady, Benton Harbor, moderator; Rev. John P. Sanderson, Lansing, statistical secretary and treasurer. SESSION OF 1907: Hancock, June 6.

CHURCHES		CLERGS		MINISTERS		Ord.		MEMBERS		ADMITTED			REMOVED			BAPT.					
City or Town	Org.	Name	Name	Name	Ord.	C'd	Ma.	Fe.	To.	Ab.	C.	L.	To.	Di.	L.	De.	To.	Ad.	Inf.	Fam.	
Ada, 1st,	1849	Mrs. Jerome Cranston,		Walter D. King, p.	'81	'02	27	35	62	14	12	0	12	4	0	0	4	9	1	29	
2d, Ada, R. D. 44,	1875	J. E. McNaughton,		Walter D. King, p.	'81	'02	10	12	22	8	0	0	0	0	2	0	2	0	0	9	
Addison,	1884	Mrs. Jennie Hyde,		Chester C. Omanus, p.	'91	'05	13	32	45	9	1	2	3	3	0	3	0	3	0	40	
Alamo,	1867	Miss Ines E. Barbour,		George W. Davis, p.	'86	'06	31	48	79	16	0	3	3	1	9	0	10	0	0	30	
Alba, Mancelona, R. D. 2,	1879	Elston P. Fulmer,		John T. Husted, p.	'68	'06	17	40	57	7	4	3	7	2	9	1	12	3	0	40	
Algansee, Quincy, R. D. 4,	'91	Miss Lizzie Foster,		[Perry D. Gray, <i>Chris.</i>]	'91	'03	8	10	18	4	0	0	0	0	0	0	0	0	0	25	
Allegan,	1858	Miss Lizzie Hudson,			'91	'03	32	90	122	18	3	1	4	1	2	55	58	1	4	100	
Allendale,	1871	Robert Pritchard,		James Billington, p.	'66	'06	22	46	68	12	0	0	0	2	2	0	4	0	0	48	
Altonville,	1892	Mrs. William Langdon,			'94	'02	12	16	28	5	2	0	2	0	0	0	0	0	0	1	19
Almont,	1838	Miss Sarah Durham,		Charles W. Jones, p.	'92	'02	44	105	149	34	13	5	18	2	1	0	3	7	3	135	
Alpena,	1862	Dea. John G. Beekman,		Ernest R. Latham, p.	'92	'02	105	214	319	38	17	1	18	6	12	13	31	6	3	250	
Alpine and Walker, ^a	1869	Mrs. Elva Brown,		Charles W. Carriek, p.	'81	'05	20	31	51	18	10	1	11	1	0	1	2	5	1	20	
Alpine Center, ^a	1893	Miss Rose Bacon,		Charles W. Carriek, p.	'81	'05	9	15	24	6	0	0	0	0	2	0	2	0	0	14	
Ann Arbor,	1847	Dea. Charles W. Wagner,		Carl S. Patton, p.	'92	'01	213	320	533	90	9	21	30	0	20	7	27	5	5	250	
Armada,	1838	Frank L. Truc,		Jonathan Turner, p.	'95	'03	39	111	150	30	5	0	5	1	3	0	4	4	1	200	
Athens,	1878	Lynn Doty,		William J. Prestidge, p.	'02	'00	26	73	99	5	22	2	24	1	1	0	2	0	0	115	
Atlanta,	1896	Mrs. F. C. Harper,		[J. W. Noble, <i>F. B. B.</i>]	'06	'06	2	4	6	2	0	0	0	0	0	0	0	0	0	35	
Augusta,	1847	Mrs. C. P. Smith,			'06	'06	7	43	50	12	1	4	5	2	0	0	2	1	0	32	
Baldwin,	1879	Miss Mand C. Townsend,			'06	'06	7	22	29	5	4	0	4	0	0	1	1	0	1	70	
Bancroft,	1880	Mrs. C. S. Watson,		[E. Frazer Bell, <i>Lic.</i>]	'06	'06	30	86	116	27	0	3	3	1	5	0	6	0	0	105	
Bangor, 1st,	1883	Henry W. Chester,		Frank M. Webster, p.	'91	'04	15	60	75	15	2	3	5	0	2	0	2	0	3	85	
" West, ^b	1893	Mrs. Ella A. Merriman,		Frank M. Webster, p.	'91	'04	12	29	46	2	0	1	1	0	0	13	13	0	0	25	
Baroda,	1892	Charles W. Nye,			'66	'06	10	16	26	0	0	0	0	3	0	20	23	0	0	10	
Bass River, ^c	1892	Mrs. Mary Nichols,		James Billington, p.	'66	'06	7	12	19	4	0	0	0	0	3	0	3	0	0	25	
Batavia, Sherwood,	1887	Charles Thompson,		[Maynard C. Oldt, <i>M. E.</i>]	'90	'02	34	63	97	32	1	1	6	0	0	0	0	0	10	20	
Bay City,	1875			Charles T. Patchell, p.	'93	'04	31	63	97	32	1	1	2	1	3	0	4	1	2	60	
Beacon Hill,	1902	Mrs. George Holt,		Charles H. Harger, p.	'99	'07	30	77	107	25	3	0	3	0	1	0	1	4	1	125	
Bedford,	1848	Miss Alta M. Johnson,		Franklin J. Feather, p.	'92	'03	8	15	0	0	0	0	0	0	0	0	0	0	0	7	
Belding,	1892	Mrs. M. A. Chapman,		Fred. R. Bush, p.	'88	'04	33	80	113	21	12	1	13	1	2	0	3	0	0	130	
Belford, ^d	1896	Miss Minnie A. Belford,		George Hill, p.	'90	'08	138	300	438	95	8	7	15	3	3	0	6	6	9	250	
Bellaire,	1883	Mrs. Alice Humeston,		William J. Cady, p.	'77	'96	78	136	214	30	3	5	8	2	16	0	18	3	3	150	
Benton Harbor,	1866	J. D. McKellar,		Harlow S. Mills, p.	'94	'06	6	15	21	0	0	0	0	0	0	0	0	0	0	14	
Benzonia,	1878	Ernest B. Judson,		Frank Mitchell, p.	'94	'06	13	21	34	19	0	2	2	0	0	0	0	0	0	20	
Berryville,	1860	William H. Claspill,																			
Bethel, Bronson, R. D. 1,	1890	Mrs. Ida E. Cranston,																			

^a Grand Rapids, R. D. 14.

^b Bangor, R. D. 1.

^c Grand Haven, R. D. 1.

^d Grand Blanc, R. D. 2.

CHURCHES	SUNDAY SCHOOL		BENEFICENCE										SALARIES, VALUES, ETC.						
	Place	Superintendent	Members	Young People's Societies, Mem.	Foreign Missions	Education	Church Bldg.	Home Missions	Am. Miss. Association	Cong. S. S. and Pub. Soc.	Minister's Aid	Other Charities	Total	Home Expenditure	Salary, etc.	Date Erection of Church	Value Church Property	Investment Funds	Amt. of Debt
Ada, 1st,		B. R. Clinton,	108	57	\$10	\$3	\$3	\$24	\$	\$3	\$	\$40	\$400	\$300	71	*\$1,200			
" 2d,		Freeman Hill,	34	0			7		1			10	125	a175	90	*2,000			
Addison,		Mrs. Julia Denio,	65	19	10		13	5	9			44	714	a600	86	*3,000			
Alamo,		Walter Rector,	90	22	13		22	129	4			173	600	a500	69	4,500			
Alba,		John Westerveld,	75	26	6		17		8	2		38	622	a550	84	*1,200			140
Algansee,		Algansee,	70	0			4		9			9	180	80	1903	*2,500		5,000	
Allegheny,		Ernest N. Hulley,	168	22	18	2	55	14	7	4	38	146	1,571	b800	64	7,000			
Allendale,		Robert Pritchard,	55	0	8		20	5	13		2	51	375	b375	74	3,000			
Allenville,		John Summery,	31	20	5	6	15	4	4			25	125	a350	85	*1,200			
Almont,		Mark Farley, R. D. 1,	105	40	5	22	48	4	2	2	57	140	1,332	b800	74	20,000			
Alpena,		Will S. Prince,	290	117	146	5	57	52	34	22	332	698	3,214	a1,200	68	25,500			
Alpine & Walker,		Mrs. Lora Holmes,	74	34	18		13		4	3	7	45	400	a250	71	4,500			
Alpine Center,		Rev. C. W. Carrick,	40	17	623	28	466	103	53	34	734	2,082	4,500	a2,600	75	*45,000			
Ann Arbor,		J. A. C. Hildner,	225	75	34	41	64		13			111	1,725	b700	45	4,000			
Armada,		George A. True,	170	0	15		7		9	5		38	600	a400	79	5,000			
Athens,		Simon B. Hartman,	100	0			5		2			5	59	b300		800			
Atlanta,		Mrs. F. C. Harper,	28	0			17		6			23	511	500	56	*2,500			
Augusta,		Mrs. Anna Stevenson,	80	45	5	1	16	15	1		1	33	650	a600	83	2,700			
Baldwin,		Mrs. C. E. Godfrey,	63	33	5	6	12	2	2			24	921	a600	86	5,500			
Bancroft,		F. W. Gilbert,	109	12	11	5	9		1		5	32	1,041	a440	85	6,000			
Bangor, 1st,		George Provost,	117	0			26		3		23	54	278	a240	79	*800			
" West,		Charles W. Nye,	75	0			15		5			18	410	a250	96	*1,800			
Baroda,		Mrs. Orcena Walter,	38	0			17		5			28	125	100	92	*1,500			
Bass River,		Miss Ida Mitchell,	20	0			13		5			188	4,000	1,500	76	*6,500			
Batavia,		William Eda,	38	0		125	30	5	15			12	375	a300	1902	*2,200			
Bay City,		Eugene Jordan,	40	0		3	7		2			22	594	a450	95	3,500			
Beacon Hill,		N. A. Smith,	140	0	24	3	70	13	13		3	113	1,550	a750	76	6,500			
Bedford,			0	0			0						115	115	98	*1,200			
Belding,		W. J. Wilcox,	120	26	12	9	30		11			62	750	a600	83	*3,500			
Belford,		A. R. Arford,	406	77	171	56	194	60	32	30	3,560	4,166	6,740	a1,500	91	25,000			
Bellaire,		Herbert B. Woodward,	200	65	110	6	117	73	14	1	250	882	1,000	a800	88	5,000			
Benton Harbor,		W. H. Claspill,	21	0			1					4	75	75					
Benzonia,		Mrs. Ella Sharp,	38	0	1		1		2			4	130	100	91	*1,800			
Berryville,																			
Bethel,																			

P. Free use of parsonage. a, Missionary aid to salary. † Both rent and aid. * No parsonage.

CHURCHES		CLERGY		MINISTERS		MEMBERS				ADMITTED			REMOVED			BAPT.			
City or Town	Org.	Name	Name	Ord.	C'd	Ma.	Fe.	To.	Ab.	C.	L.	To.	Di.	L.	De.	To.	Ad.	Inf.	Fam.
Big Prairie,	1887	Myrtle Smith,	George Benford, p.	'81	'04	8	27	35	9	2	0	2	0	0	0	0	0	0	17
Big Rapids, Ist,	1876	Hugh M. Bailic,	David G. Blair, p.	'93	'04	69	148	217	20	53	8	61	0	5	0	5	53	3	150
Township, R. D. 1,	1893	Mrs. Lizzie Stroud,	David G. Blair, p.	'93	'04	9	28	37	4	0	0	0	0	2	0	2	0	0	26
Big Rock,	1887	John J. Henderson,	[J. W. Noble, F. W. B.]	'06	'06	10	9	19	0	0	0	0	2	0	7	9	0	0	50
Bradley,	1879	Mrs. Grace L. Stromberg,	George W. Kinney, p.	'86	'06	8	16	24	4	0	0	0	0	2	2	4	0	0	20
Breckenridge,	1881	Dr. L. A. Howe,	William S. Wirt, p.	'96	'06	37	107	167	0	0	0	0	0	1	0	1	0	0	50
Bridgeport,	1868	S. J. Pollen,				8	30	38	7	0	2	2	0	0	0	0	0	0	80
Bridgman,	1879	C. E. Whitten,				14	28	42	9	6	2	3	1	0	0	1	3	0	30
Brimley,	1879	Mrs. Frances Mowery,	[Thomas Henderson, Lic.]	'06	'06	4	14	18	0	0	3	3	0	2	1	3	0	10	50
Bronson,	1868	Mrs. Ellen C. Card,	Henry P. Collin, p.	'69	'05	26	56	82	30	0	0	1	3	0	4	0	0	63	
Buckley,	1906	Mrs. L. A. Skinner,	Clement Upham, p.	'06	'06	4	9	13	0	1	12	13	0	0	0	0	1	0	75
Butternut,	1902	E. W. Johnson,	[George E. Brown, Lic.]	'03	'03	21	40	61	0	0	0	0	0	0	0	0	0	0	35
Caladice,	1883	Fred S. Lamb,	Henry Clay McComas, p.	'00	'03	52	117	169	23	4	4	8	0	2	0	2	2	1	186
Calumet,	1873	E. S. Grierson,	Luther K. Long, p.	'83	'05	124	217	341	50	16	4	20	5	9	0	14	3	29	250
Canandaigua,	1859	E. E. Hill,																	
Cannon, ^a	1846	Thomas W. Clark,				56	86	142	36	0	2	2	1	1	0	2	0	0	40
Cannonsburg, ^b	1875					5	10	15	6	0	0	0	0	10	10	0	0	0	10
Carmel, Charlotte, R. D.,	1883	Mrs. G. H. Wade,	[St. Clare Parsons, Lic.]	'05	'04	16	35	51	19	2	0	2	0	0	0	0	2	0	36
Carson City,	1872	George Knowles,	[George W. Dell, Luth.]	'85	'04	29	81	110	37	0	0	1	5	0	0	6	0	0	70
Carsonville,	1887	Mrs. Emma Meyer,	[Thomas Alusie, Lic.]	'05	'05	8	25	33	14	0	0	1	3	0	4	0	0	4	40
Cedar,	1902	Roy M. Hammaford,	Albert A. Allington, p.	'06	'04	14	15	29	8	0	3	3	0	0	0	0	0	0	20
Cedar Run,	1903	William C. Whinnery,	[Ismael W. Rhodes, M. F.]	'06	'06	2	2	4	0	0	0	0	0	0	0	0	0	0	0
Cedar Springs,	1870																		
Central Lake,	1884	Mrs. Laura Mohrman,	[Carlton W. Scott, Lic.]	'06	'06	20	37	57	11	0	10	10	0	0	0	0	0	0	80
Ceresco,	1869	Miss Belle Mansuet,	Peter Schermerhorn, p.	'81	'06	13	27	40	10	0	0	0	0	6	6	0	0	0	25
Charlevoix,	1882	Mrs. H. S. Harsha,	Holden A. Putnam, p.	'86	'05	42	94	136	9	1	3	4	2	3	6	11	0	0	102
Charlotte,	1851	John Ensing,	Thomas R. Melroberts, p.	'91	'02	57	170	227	20	4	4	8	6	0	0	6	2	2	200
Chase,	1873	Mrs. O. J. Caldwell,	[Edrie Collins, Lic.]	'05	'05	4	25	29	5	0	2	6	1	0	7	8	0	0	25
Chassell,	1890		[William Steensma]	'07	'07	31	94	123	5	0	0	0	3	0	3	0	0	0	30
Chesbayn,	1872	Dea. George Irwin,	James F. Fryer, p.	'09	'07	9	16	23	13	2	2	4	0	3	28	31	0	6	200
Chelsca,	1849	Mrs. H. S. Holmes,	Martin Lee Grant, p.	'01	'05	82	154	236	36	12	5	17	3	4	0	7	6	3	165
Chester,	1879																		
Chesterfield, New Baltimore,	'47	M. F. Deviney,	Abraham H. Lash, p.	'07	'06	8	22	30	5	0	0	0	1	1	0	2	0	1	12
Chester Station, ^c	1884	Mrs. Jennie D. Mellon,	[St. Clare Parsons, Lic.]	'05	'05	4	22	26	3	0	1	1	0	0	0	0	0	0	40
Chippewa Lake,	1885	Charles E. Chase,	[Henry C. Ledyard, Lic.]	'06	'06	9	25	34	1	0	3	3	1	4	0	5	0	0	23
Clare,	1872	Mrs. W. N. Cole,	[W. Jerome Frost]	'92	'04	20	85	105	9	4	4	8	0	3	0	3	2	4	100
Clarksville,	1893	Mrs. J. Lovina Huntsman,	Clement Upham, p.	'06	'06	5	7	12	0	0	0	0	0	2	17	21	0	2	30
Cleon and Marilla, ^d	1879	William J. Ridcut,	John H. Ashby, p.	'78	'98	62	138	200	25	2	7	9	3	3	0	6	1	1	100
Clinton,	1844	Dea. C. M. Halladay,	William H. Skenclbury, p.	'75	'98	10	29	39	13	1	0	1	0	3	0	3	0	0	35
Coloma,	1853	Mrs. W. H. Ball,																	

^a Copemish, R. D. 2.^c Charlotte.^b Ada, R. D. 44.^d Rockford, R. D. 25.

CHURCHES		SUNDAY SCHOOL			V.P.S.		BENEFICENCE				SALARIES, VALUES, ETC.							
Place	Superintendent	Mem.	Mem.	Foreign Miss.	Ed'n	Ch. Big	Home Miss.	A.M. A.	S. S.	Min. Aid.	Other	Total	Home Exp.	Salary, etc.	Ch. Rec.	Ch. Prop.	Inv. Funds	Amt. of Debt
Big Prairie,	Miles Barton,	50	0	\$3	\$3	\$3	\$5	\$	\$1	\$	\$3	\$15	\$165	a\$100	94	*\$1,000	\$	\$
Big Rapids, 1st,	Max Lowry,	130	48	24	24	10	10	41	5	5	12	82	1,624	p675	72	5,600	\$	\$
" Township,	George Harter,	54	0	0	0	10	10	10	2	2	12	12	170	*800	94	*800	\$	\$
Big Rock,	Clarence A. Rice,	20	0	0	0	10	10	5	3	3	13	13	0	a300	97	*1,500	\$	\$
Bradley,	Mrs. Ida Mills,	50	0	0	0	5	10	4	5	4	17	78	247	a275	79	*1,500	\$	\$
Breckencridge,	Guy Ball,	75	25	33	33	5	10	4	5	5	17	78	500	*550	86	5,000	\$	\$
Bridgport,	Will Howe,	57	0	0	0	2	17	17	3	3	5	47	656	p600	68	5,000	\$	\$
Bridgman,	B. F. Eggert,	60	30	25	25	2	13	13	3	3	5	47	400	*250	81	2,500	\$	\$
Brimley,	Edwin Menery,	65	28	1	1	3	25	25	3	3	18	337	325	*85	1,800	\$	\$	
Bronson,	Mrs. James Turner,	87	0	0	0	10	12	12	4	4	32	32	877	p1,500	73	13,000	\$	\$
Buckley,	Henry Horton,	50	0	2	2	10	12	12	4	4	38	38	225	a190	99	*2,200	\$	\$
Butternut,	Eli Boyer,	55	0	65	550	52	131	36	25	12	381	1,252	4,118	p1,800	83	18,500	\$	\$
Cadillac,	P. F. Powers,	180	56	198	33	174	197	171	34	60	432	1,299	4,487	p1,500	73	13,000	\$	\$
Calumet,	Lucius W. Killman,	330	0	0	0	2	14	14	6	6	28	28	475	p500	1905	4,500	\$	\$
Canandaigua,	A. F. Bush,	60	48	6	6	2	14	14	6	6	28	28	126	100	75	*2,000	\$	\$
Cannon,	Charles S. Judson, ^a	20	0	0	0	5	5	5	5	5	10	10	311	200	81	*1,500	\$	\$
Cannonsburg,	Mrs. Ida Cole,	60	0	0	0	22	22	22	9	5	36	36	900	800	73	4,500	\$	\$
Carmel,	John W. Hallett,	100	0	67	42	14	14	14	7	7	21	21	350	*275	87	3,550	\$	\$
Carson City,	Mrs. E. L. Mudge,	67	42	2	2	3	3	3	2	2	7	7	325	350	1903	*2,000	\$	\$
Carsonville,	Thomas Baird,	50	20	30	30	0	0	0	0	0	0	0	0	0	0	0	0	0
Cedar Run,	William Paignt,	30	0	0	0	0	0	0	0	0	0	0	0	0	0	0	0	0
Cedar Springs,	Elisia H. Massacarr,	0	0	0	0	30	2	2	3	3	6	6	702	*600	1901	5,000	\$	\$
Central Lake,	C. H. Raven,	76	48	1	1	2	2	2	2	2	6	6	140	a350	71	*2,000	\$	\$
Ceresco,	Albert F. Bridge,	145	20	23	8	68	10	24	24	24	350	483	1,814	p1,100	81	12,000	\$	\$
Charlevoix,	Charles E. Morrell,	350	0	142	5	10	185	5	5	16	55	423	2,500	p1,600	76	42,000	\$	\$
Charlottesville,	John Spear,	35	25	5	5	1	7	7	3	3	16	16	32	a175	74	1,200	\$	\$
Chase,	C. F. Hall,	80	20	5	5	14	14	14	3	3	18	18	600	a720	93	3,000	\$	\$
Chassell,	George G. Brown,	175	25	112	8	27	150	15	17	3	22	101	1,200	p1,100	1902	13,000	\$	\$
Cheboygan,	F. E. Stormus,	136	83	0	0	5	61	3	10	10	332	332	1,661	p900	94	11,700	\$	\$
Chelsea,	E. W. Dennison,	40	0	1	1	2	3	3	6	6	5	15	205	200	56	*1,600	\$	\$
Chesterfield,	Mrs. E. O. Pugh, ^b	20	0	0	0	10	10	10	5	5	15	15	175	150	85	*1,000	\$	\$
Chester Station,	Charles E. Chase,	54	25	10	10	15	15	15	9	9	48	48	867	p600	73	3,000	\$	\$
Chippewa Lake,	Edgar G. Welch,	120	12	10	10	8	8	8	4	4	12	12	500	400	93	*2,000	\$	\$
Clare,	Frank Richard,	58	30	39	0	1	1	1	1	1	1	1	139	a225	1902	*1,000	\$	\$
Clarksville,	Reuben Nichols, ^c	39	0	77	36	136	14	59	25	25	131	478	1,200	p920	44	7,000	\$	\$
Cleon & Marilla,	W. S. Knibball,	205	48	10	10	15	15	15	6	6	26	57	430	200	54	*1,700	\$	\$
Clinton,	Mrs. W. H. Ball,	70	0	0	0	0	0	0	0	0	0	0	0	0	0	0	0	0
Coloma,																		

^a Cannonburg, R. D. 67. ^b Chester. ^c Mesick, R. D.
 p. Free use of parsonage. a, Missionary aid to salary. † Both rent and aid. * No parsonage.

CHURCHES		CLERKS		MINISTERS		MEMBERS		ADMITTED			REMOVED			BAPT.					
City or Town	Org.	Name	Name	Ord.	C'd	Ma.	Fe.	To.	Ab.	C.	L.	To.	Di.	L.	De.	To.	Ad.	Inf.	Fam.
Columbus, Adair ,	1851	Nathan B. Clark,	William W. Gadd, p.	'88	'03	57	77	134	32	0	1	1	1	1	1	0	0	0	84
Conklin,	1896	Miss Kate Marsh,	(Fred W. Sess, Lic.)	'06	'06	7	13	20	3	0	0	0	0	0	0	0	0	0	70
Constantine,	1888	Charles T. Stears,	Harvey S. Bush, p.	'98	'05	39	75	114	7	1	5	63	69	1	5	63	69	0	100
Cooks,	1898	Mrs. Mary Fulsher,	(W. C. Bowins, Lic.)	'06	'06	7	12	19	3	6	8	14	1	0	0	0	1	2	23
Cooper, ^a	1843	J. Hackley Skinner,	Wayne L. Waters, Lic.]	'02	'05	24	55	79	22	6	1	1	8	1	8	1	10	0	50
Copemish,	1840	Mrs. Alonzo Chubb,	Frank Fulkerson, p.	'00	'05	12	10	12	3	1	1	0	0	0	0	0	0	0	75
Coral,	1872	Mrs. Belle Johnston,	John Lambrecht, p.	'00	'05	19	17	36	13	5	1	0	1	2	0	0	2	3	60
Corinth, Ross, R. D. 61,	1893	Mrs. F. M. King,	Amos E. Cragg, p.	'85	'06	19	47	36	13	5	1	0	1	0	1	0	1	5	30
Covett,	1870	Mrs. Laura E. Spelman,	Theodore C. Williams, p.	'01	'05	71	138	209	37	25	15	40	2	9	4	15	14	3	200
Crystal,	1877	Albert S. Oliver,	(George E. Brown, Lic.)	'04	'04	23	43	66	3	18	4	22	1	4	6	8	6	8	25
Custer,	1879	Miss Lova S. Tracy,	Daniel Truman, p.	'88	'05	5	23	28	8	0	1	1	0	3	1	4	0	0	40
Deerfield,	1900																		
Delta, Lansing, R. D. 4,	1822	G. W. Watson,		'95	'06	361	618	979	150	12	8	20	19	36	1	56	0	0	10
Detroit, 1st,	1844	David Ogilvie,	G. Glenn Atkins, p. c.	'62	'06	74	179	253	44	6	9	15	2	5	0	7	3	0	145
" Woodward av.,	1866	Dea. William H. Barr,	Wm. Byron Forbush, p. c.	'69	'07	113	224	337	21	21	6	27	2	10	6	18	7	42	370
" Fort st.,	1881	Thomas E. Trombley,	William H. Warren, p.	'65	'02	37	72	109	6	2	4	6	0	1	3	4	0	3	50
" Mt. Hope,	1889	Charles J. Weber,	Thomas Kent, p.	'88	'02	145	224	369	41	15	12	27	5	9	3	17	6	6	300
" Brewster,	1894	Frank B. Williams,	Mac H. Wallace, p.	'96	'09	75	132	207	30	20	6	26	1	3	6	10	3	9	300
" Boulevard,	1897	Reginald Bloumfield,	William J. Jacobs, p.	'97	'06	109	224	333	44	25	15	40	4	15	0	19	3	6	400
" North,	1902	J. M. Benzell,	Carl Sumner Jones, p. c.	'98	'07	21	47	68	10	1	4	5	0	2	0	2	1	0	47
Dexter,	1830	Miss Dolly Francisco,	Albert L. Woodlock, p.	'91	'06	33	63	96	14	0	3	3	0	6	18	24	0	0	39
Douglas,	1882	Frank H. Wade,	Frederick W. Bush, p.	'89	'05	20	98	118	9	2	1	3	0	4	0	4	0	1	175
Dover, Clare,	1887	Samuel P. Savage,	John T. Walker, p.	'89	'05	20	98	118	9	2	1	3	0	4	0	4	0	1	175
Dowagiac,	1850	Mrs. Joseph McAdam,	George D. Strickland, p.	'89	'93	7	4	11	2	0	0	0	1	0	0	0	1	0	20
Drummond,	1837	Mrs. Jessie V. Libbey,	Morris B. Townsend, p.	'94	'05	28	74	102	13	0	0	0	1	0	0	1	0	0	200
Dundee,	1896	Matthew Grimes,	Trevor C. Jones, p.	'93	'07	15	37	52	2	13	14	27	1	17	2	20	3	2	27
Durand,	1865	Emory W. Hilton,	Philip O. Fulgham, p.	'94	'06	20	30	50	11	0	0	0	1	0	8	9	0	0	25
East Gilead, ^b	1882	Charles J. Ricker,	Stephen Vaughan, p.	'96	'07	17	25	42	13	0	0	0	0	8	15	23	0	6	60
Eastlake,	1866	Paul Mastenbrook,	[B. F. Galloway, Bapt.]	'06	'05	12	19	0	0	0	0	0	1	1	0	2	0	0	28
Eastmanville, ^c	1888	W. D. Benjamin,		'06	'05	10	31	43	6	0	0	0	0	0	0	14	14	0	50
East Newton, ^d	1882	Henry E. Francisco,	Albert H. Stoneman, p.	'00	'05	13	30	43	6	0	3	3	2	1	1	4	0	0	9
East Paris, ^e	1860	Mrs. Ellen Hendershott,		'96	'05	25	98	123	28	0	4	4	2	6	0	8	0	0	100
Eastport, ^{aa}	1885	Mrs. Eunice Johnson,	Frederick A. Bean, p.	'72	'01	3	8	11	2	0	0	0	0	0	0	0	0	0	100
Eaton Rapids,	1843	Miss Jeanette Hosler,	Ephraim M. Corey, p.	'98	'06	19	37	56	0	1	0	0	1	0	0	1	0	0	100
Echo, East Jordan, R. D. 3,	1903	C. H. Morehouse,	John C. Gibson, p.	'03	'06	11	16	27	1	0	1	0	1	1	1	2	4	1	8
Edmore,	1879	Miss Eva A. Gilles,	John L. Donovan, p.	'05	'03	11	17	27	1	0	1	0	1	1	1	2	4	1	60
Ellsworth,	1888	Mrs. Fannie Patterson,																	

^a Kalamazoo, R. D. 12. ^b Bronson, R. D. 7. ^c Coopersville R. D. 3. ^d Sand Lake, R. D. 38. ^e Grand Rapids, R. D. 11. ^{aa} Central Lake, R. D. 2.

CHURCHES	SUNDAY SCHOOL		BENEFICENCE					SALARIES, VALUES, ETC.											
	Place	Superintendent	Mem.	V.P.S. Mem.	Foreign Miss.	Ed'n Bdg.	Ch. Bdg.	Home Miss.	A.M. A.	S. S. Aid	Min. Aid	Other	Total	Home Exp.	Salary, etc.	Ch. Erec. Ch.	Value of Prop.	Inv. Funds	Amt. of Debt
Columbus,		Dea. H. J. Vogt, ^a	87	27	\$23	\$	\$	\$11	\$10	\$17	\$	\$1	\$62	\$375	p\$260	'54	\$1,200	\$	\$
Conklin,		George A. Bowser,	94	0			12	20	9	10			21	196	a600	'96	*2,000		
Constantine,		William Oaks,	10	18			20		10			119	149	1,638	800	'88	*15,000	2,000	
Cooks,		Freeman Ellis,	80	0	14		30	5	6	2			57	900	a250	'98	*1,500		
Cooper,		Fred S. Delano,	80	0			8		1			9	260	p600	'55	3,000			
Copemish,		Miss Ella Rogers,	100	0			25					25	310	a250	'92	*800			
Coral,		W. J. Massie,	70	30			3		5	2		31	235	a275	'72	*2,500			
Corinth,		Mrs. F. M. King,	50	25	10		11	3	2	6		44	342	150	'93	*2,000			
Covert,		D. B. Allen,	262	49	41	10	20	173	28	2	6		1,112	p700	'79	6,000			
Crystal,		Edward K. Marvey,	100	40			20	20	2	2		22	640	†370	'77	2,200			
Custer,		R. B. Gregg,	80	15			22		6			28	355	†400	'80	2,300			
Deerfield,																*2,000			
Delta,		Fred. C. Throop [Union],	30	0			4					4				*1,000			
Detroit, 1st,		M. W. Stowell,	452	107	2,967	117	112	4,976	461	253	159	2,021	11,066	13,798	5,500	'92	*18,000		6,750
" Wood'd av.,		Lindsay Moore,	96	42	225	87		1,183	185	7	35	59	1,781	6,002	3,500	'74	*50,000		
" Fort st.,		J. J. Evans,	375	106	19	2	10	2	5	2		97	217	1,907	1,200	1902	*33,333		
" Mt. Hope,		Henry J. Stecker,	160	65	2	20	23	81	18	41	17	60	344	9,127	1,800	1907	*45,000		
" Brewster,		Frank Kennedy,	350	50	84	20	23	50	21	21		175	298	1,000	'97	*8,000			
" Boulevard,		William Barrons,	369	135	52			187	20	25	18	154	576	2,300	1901	*7,000			
" North,		Fred W. Chamberlin,	450	37	148	24		18	4			32	716	p301	'83	5,000	3,250		
Dexter,		Jay Smith,	30	25	10			20	3	7	1	53	700	p550	'84	2,800			
Douglas,		Albert Nicholas,	62	30	16		6	20								*89	*1,200		
Dover,			60																
Dowagiac,		O. G. Beach,	150	39	29	9	45	8	15			10	116	1,650	p	'55	5,000		
Drummond,		Joseph McAdam,	35	0		3	10	10				18	31	10	1905	*900			
Dundee,		L. J. Ostrander,	75	0			3	3				4	17	600	p500	1901	8,000		
Durand,		John Stitt,	80	20			15	2	4			21	200	a800	'99	*6,000			
East Gilead,		Emory W. Hilton,	65	0	7			15	3	3		10	250	250	'81	*1,550			
Eastlake,		C. J. Rieker,	225	80				15	11			26	1,100	800	'99	5,000			
Eastmanville,		Henry B. Garrison,	50	0		6	10	10	1			4	20	a200	'70	*2,000			
East Nelson,		B. F. Decon, ^a	60	0				26				1	180	150	'89	*800			
East Newton,		Henry E. Francisco,	85	0					6				221	260	'60	*2,000			
East Paris,		Miss Clara Demmonson,	40	0		4		33	18	6	5	2	104	1,554	p750	'77	8,000		
Eastport,			75	50	35	5		7				7	175	a300					
Eaton Rapids,		Darius P. Smith,	55	0								3	478	a325	'80	*2,500			
Echo,		C. H. Morehouse,	60	52				21	3			49	450	a450	1900	*1,200			
Edmore,		William P. Ross,	50	30	11	11			5	1									
Ellsworth,		W. A. Boss,																	

p, Free use of parsonage. a, Missionary aid to salary. † Both rent and aid. * No parsonage.

^a Cedar Springs, R. D., 29.

CHURCHES		CLERKS		MINISTERS		MEMBERS				ADMITTED				REMOVED				BAPT.		
City or Town	Org.	Name	Name	Ord.	C'd	Ma.	Fe.	To.	Ab.	C.	L.	To.	Di.	L.	De.	To.	Ad.	Inf.	Fam.	
Essexville,	1883	William Felcker,	Charles T. Patchell, s.	'79	'06	9	25	34	5	0	0	0	0	0	5	12	17	0	3	40
Excelsior, Darragh,	1879	Mrs. Elizabeth Campbell,	[Orin N. Baldwin, Lic.]			3	4	7	0	0	0	0	0	0	0	0	0	0	0	5
Farwell,	1872	Clarence Armstrong.				15	31	46	0	2	2	4	1	0	17	18	4	2	100	
Fayette,	1877	John Follo,	[Fred Pinch, Lic.]		'06	8	17	25	5	0	0	0	0	0	0	0	0	0	0	24
Fenwick,	1804	Thomas W. Worden,	Daniel Trueman, p.	'88	'05	3	5	8	0	0	0	0	0	0	0	0	0	0	0	50
Fern, Custer R. D. 2.	1902	Mrs. Azelia Bernier,																		25
Filer City,	1858																			
Flat Rock,	1858	Mrs. Weltha Stoffel,	John F. Hutchinson, p.	'93	'00	52	106	158	15	6	0	6	1	2	0	0	3	0	0	53
Flint,	1867	Miss Lillian Gold,	Theodore D. Bacon, p.	'92	'02	32	136	168	35	4	3	7	0	4	0	4	0	0	1	145
Frankfort,	1868	Mrs. Rose Woodward,	John H. Hull, p.	'82	'04	14	48	62	12	3	6	9	0	3	0	3	0	0	0	100
Fredonia,	1868	Mrs. Elisha Wilson,	Peter Schermerhorn, p.	'84	'06	10	18	28	4	0	0	0	3	0	0	3	0	0	0	20
Freeland,	1891	Mrs. Ida F. Wymann,				14	24	38	1	0	0	0	0	3	1	4	0	0	0	30
Freeport,	1877	Isaac E. Moore,	Isaac B. Lillie, p.	'86	'06	32	67	99	13	2	0	2	0	4	0	4	0	0	0	55
Fremont,	1875	Mrs. A. A. Skinner,	Jewett C. Townsend, p.	'04	'04	38	108	146	15	48	9	57	1	5	0	6	22	6	117	
Fruitport,	1873	Mrs. Frank Bowles,	Frank Bloomfield, p.	'87	'03	2	15	17	1	0	0	0	0	1	1	0	0	0	20	
Galesburg,	1855	Mrs. P. H. Whitford,	Henry C. Snyder, p.	'88	'07	30	67	97	12	0	0	0	6	0	0	0	0	0	2	90
Garden.	1887	Mrs. Lucinda A. Wallsh,				2	8	10	0	0	0	0	1	2	0	0	0	0	0	60
Gaylord,	1877	Eunice R. Mitchell,	Ulysses G. Rich, p.	'86	'06	35	61	96	15	3	2	5	1	2	0	3	1	1	80	
Gilmore, Benzonia, R. D. 1.	'85	Dea. George F. Barker,	[C. Edwards Lewis, M. E.]		'06	5	14	19	2	0	0	0	0	0	0	0	0	0	0	30
Gladstone,	1887	Mrs. O. V. Kurkur,	George C. Empson, p.	'68	'06	11	19	30	0	1	1	0	0	0	0	0	0	0	7	25
Grand Blanc,	1833	Mrs. Clara E. Cook,	Fred. R. Bush, p.	'02	'03	35	63	98	15	8	1	9	2	2	0	4	4	0	0	60
Grand Haven,	1838	Peter De Boe,	[Henry J. Barnes, Lic.]		'07	26	60	86	16	2	0	2	0	2	0	2	0	2	1	80
Grand Junction,	1881	Mrs. Sarah McCaslin,				12	20	32	2	8	6	14	0	1	0	1	7	0	0	100
Grand Ledge,	1804	George W. Little,	Evan R. Williams, p.	'01	'05	49	123	172	21	3	5	8	2	3	19	24	1	1	250	
Grand Rapids, 1st,	1829	Mrs. L. Baumgardner,	Robert W. McLaughlin, p. c.	'95	'02	337	667	1004	125	27	19	46	15	17	0	32	9	9	18	
" 2d,	1870	Mrs. Frances A. Tuck,	Samuel T. Morris, p.	'90	'04	106	242	348	35	53	13	66	7	8	3	18	24	7	220	
" South,	1878	Jesse D. Fry,	John Gordon, p. c.	'00	'05	112	250	362	11	20	40	60	3	7	1	11	8	11	500	
" Smith Memorial,	1888	John L. Lynch,	George Estene, p. c.	'95	'03	33	100	133	10	12	1	13	2	7	14	23	5	1	150	
" Plymouth,	1892	Mrs. Anna M. Kellogg,	Albert H. Stoneham, p. c.	'00	'00	75	120	204	14	15	13	28	0	7	2	9	6	5	150	
" East,	1894	Mrs. David Ziegeler,	Wilnot E. Stevens, p.	'00	'05	20	56	76	1	6	7	3	4	0	7	0	2	103		
" Wallin Memorial,	1896	Mrs. E. M. Denison,	William John Hamilton, p. c.	'03	'01	61	95	156	20	29	3	32	2	3	4	0	2	9	200	
Grandville,	1839																			
Grass Lake,	1835	Mrs. David Rowe,	William C. Allen, p.	'73	'06	43	84	127	30	0	3	3	4	5	0	9	0	1	60	
Greenville,	1822	Emery A. DeBree,	James F. Halliday, p. c.	'06	'06	89	216	305	31	4	34	38	6	7	53	66	0	8	275	
Hamburg,	1878	Arthur C. Schoenhals,				19	35	52	15	0	1	1	1	1	0	0	1	0	0	21
Hancock,	1862	J. M. Wagner,	J. Sidney Gould, p.	'94	'05	111	211	322	50	55	5	60	2	3	0	5	0	14	200	
Harrison,	1887	Mrs. E. F. Bracy,				5	26	31	1	3	5	8	0	5	4	9	2	0	40	
Hart,	1868	Mrs. Flla G. Hubbard,	Frederick Bagnall, p.	'86	'03	32	73	105	29	9	2	11	1	0	0	1	2	2	200	
Hartford,	1833	Mrs. Charles Mortimer,	Samuel H. Taylor, p.	'85	'03	25	42	67	10	3	4	7	1	0	3	14	17	0	35	

CHURCHES		SUNDAY SCHOOL				Y.P.S.				BENEFICENCE				SALARIES, VALUES, ETC.					
Place	Superintendent	Mem.	Mem.	Mem.	Foreign Miss.	Ed'n	Ch. Bg'l	Home Miss.	A.M. A.	S. S.	Min. Aid	Other	Total	Home Exp.	Salary, etc.	Ch. Prop.	Value of Inv. Funds	Ant. of Debt	
Essexville,	Mrs. William Felker,	52	0	0	\$	\$	\$ 2	\$ 10	\$	\$ 4	\$	\$	\$ 14	\$ 200	†\$600	†84	\$ 2,800	\$	
Excelsior,	J. T. Northen,	75	40	0				17	39	7	3		37	790	†400	1901	6,500		
Farwell,	Mrs. Jennie Watchorn,	10	0	0	87	12	9	47	39	21	8	26	249	2,186	†1,000	1900	20,000	600	
Fayette,	Frank Hoy,	40	0	0	18	55	5	19	3	11		27	135	584	†600	71	4,000		
Fern,												2	8	75	†250	74	2,000		
Fern City,		50											3	115	†500	†92	3,500	400	
Flat Rock,	Frank S. Peters,	75	20	0				18	1	2	7		3	800	†600	†77	3,000	400	
Flint,	Mrs. M. S. Keeney,	82	37	0	87	12	9	47	39	21	8	26	249	2,186	†1,000	1900	20,000	600	
Frankfort,	F. L. Evans,	140	44	0	18	55	5	19	3	11		27	135	584	†600	71	4,000		
Fredonia,	James R. Bills, ^a	39	0	0					3	3	3		8	75	†250	74	2,000		
Freeland,	Watson A. Lewis,	45	0	0					1	2	7		3	115	†500	†92	3,500	400	
Freeport,	Mrs. A. D. Shepard,	101	0	0					7	7	7		28	800	†600	†77	3,000	400	
Fremont,	J. B. Scott,	150	92	0	46	7	28	74	27	9	5	9	205	1,509	†800	†78	3,000	200	
Fruitport,	L. R. Harris,	75	21	0	28	3	2	2	6	4		10	128	983	†600	†62	7,500		
Galesburg,	W. W. Munger,	100	11	0	28	3	2	25	6	4		10	27	360	†300	†97	1,500		
Garden,	Mrs. Louis Walch,	25	0	0					2	2		5	68	900	†750	†79	6,000		
Gaylord,	Henry S. Edmunds,	75	30	0	5	5	2	4	10	10	8	32	55	400	†250	1901	3,000	360	
Gilmore,	Levi Grey,	51	0	0				7	6	7			21	351	†104	†98	800		
Gladstone,	C. H. Scott,	75	15	0	5	5	2	6	11	11	5		55	400	†250	1901	3,000		
Grand Blanc,	John Slaght,	75	0	0	26	6	6	7	15	12	5		91	875	†180	†85	7,000		
Grand Haven,	D. A. Lane,	135	49	0	12	3	3	5	10	10	2	3	27	1,000	†700	†74	18,500		
Grand Junction,	Mrs. W. R. Siggins,	60	21	0	3	3	3	15	6	6	2	3	32	350	†450	†82	1,000		
Grand Leudge,	George W. Little,	154	37	0	11	10	10	11	21	46	2	2	101	1,662	†1,000	1904	11,500		
Grand Rap's, 1st,	Frank Welton,	565	25	0	2,482	1,000	1,600	165	40	35	3,320	12,282	11,000	11,000	†3,000	†68	100,000	2,300	
" 2d,	Arthur E. Luther,	816	30	0	73	35	73	150	37	152	152	382	4,316	1,200	1900	†18,000			
" South,	W. N. Fuller,	284	86	224	20	20	163	15	20	4	65	531	3,795	1,600	†86	†9,000	2,000		
" Smith Mem.,	Mrs. John L. Lynch,	160	25	86	2	3	82	2	13	13	64	250	1,995	900	†98	†12,000	250		
" Plymouth,	Alvin E. Ewing,	375	107	52	3	1	82	11	26	7	52	234	2,500	1,000	†93	†10,375	1,620		
" East,	Carlton Austin,	160	55	41	6	6	27	5	6	6	5	90	1,068	900	†96	†2,700			
" Wallin Mem.,	Rev. W. John Hamilton,	180	74	14	14	14	50	2	2	2	4	70	2,200	900	1901	†12,000			
Grandville,																	†56	800	
Grass Lake,	W. K. Crafts,	140	47	0	29	70	10	109	1,500	75	15,000		109	1,500	†750	75	15,000		
Greenville,	Charles M. Miller,				82	38	1	38	4	1	183	309	2,700	†1,300	†79	30,000			
Hamburg,	W. W. Hendricks,	40	0	0				5	6	6		11	200	150	†78	†2,000			
Hancock,	A. F. Macdonald,	246	0	254	30	42	147	49	55	39	269	885	1,800	†1,800	†62	20,000			
Harrison,	F. Weatherhead,	44	42	2	2	7	42	5	2	2	58	602	†450	†87	3,400				
Hart,	A. Whalley,	301	24	10	11	50	7	15	6	35	134	1,625	†800	†87	8,400				
Hartford,	E. Hainer,	70	20	0				5	1	1	12	18	600	500	†500	†84	†2,500	200	

a. Ceresco, R. D. 2. p. Free use of parsonage. a, Missionary aid to salary. † Both rent and aid. * No parsonage.

CHURCHES	CLERKS	MINISTERS		MEMBERS					ADMITTED			REMOVED			BAFTA.					
		City or Town	Org.	Name	Ord.	C'd	Ma.	Fe.	To.	Ab.	C.	L.	To.	Di.	L.	De.	To.	Ad.	Inf.	Fam.
Hardland, Fenton, R. D.	1844 Mrs. Ettie Burgess,						11	11	22	7	0	0	0	0	0	0	0	0	0	20
Helena,	1859 William H. Fyfe,						6	6	12	0	0	0	0	0	0	10	10	0	0	7
Hersey,	1870 Mrs. F. McIntyre,			[Edrie Collins, Lic.]	'06		6	27	33	9	2	3	5	0	1	0	1	4	1	40
Hetherton,	1886 Mrs. Clyde O. Gibbs,			Andrew B. Imrie, p.	'06		18	12	18	1	0	0	0	0	0	0	0	0	0	16
Highland,	1884 Charles H. Adams,						18	33	51	24	0	0	0	1	0	0	1	0	0	33
Hilliards,	1882 Mason E. Parmelee,			Herbert McConnell, p.	'98		'04	15	29	44	6	2	2	0	2	0	2	0	0	20
Homestead, Benzonia,	1864 Miss Mary Stoll,			Alfred Bentall, p.	'02		'04	10	21	31	1	2	3	2	0	0	2	0	0	25
Honor,	1895 Dea. Frank Blood,			Herbert McConnell, p.	'98		'06	15	28	43	6	0	0	4	0	0	4	0	0	75
Hopkins, 1st, R. D. 1,	1888 D. B. Kiddler,			Herbert McConnell, p.	'98		'04	30	65	95	14	4	4	0	0	2	2	2	0	50
" "	1890 Mrs. Helen Vandenbergh,			John Lambrecht, p.	'00		'05	9	29	38	15	3	1	4	1	5	7	3	0	31
Howard City,	1865						'06	23	60	83	13	3	1	4	3	9	0	12	0	130
Hubbardston,	1893 George E. Johnston,			[Guy Delay Yoakum, Lic.]	'00		'05	75	141	216	42	17	11	28	6	8	0	14	9	150
Hudson,	1836 Dea. Charles B. Stowell,			Milo J. Sweet, p.	'98		'06	32	68	100	25	2	6	8	1	4	0	5	2	40
Hudsonville,	1877 Jesse B. Deismore,			Frank M. Woodmansee, p.	'03		'03	76	109	10	3	3	6	0	3	0	3	0	3	80
Inlay City,	1872 Robert A. McRoy,			Arthur C. Diefenbach, p.	'86		'02	9	23	32	6	1	1	1	4	6	11	0	1	21
Ironton, Charlevoix, R. D. 2,	'86 Mrs. Hattie C. Allen,			Charles D. Bamister, p.	'06		'06	1	1	2	0	0	0	0	0	0	0	0	0	12
Iroquois,	1889 Carl Van Zunnan,			[Thomas Henderson, Lic.]	'06		'06	2	3	5	0	0	0	0	0	0	0	0	0	8
Isabella,	1900 Nelson Hall,			[W. C. Bovins, Lic.]	'84		'01	97	254	351	74	8	7	15	5	7	0	12	4	200
Jackson, 1st,	1841 Harry Horton,			Bastian Smits, p.	'83		'01	15	20	35	12	1	2	3	0	0	0	1	3	150
" "	1892 Miss Mervyl Lougheed,			Thomas G. Baxter, p.	'98		'06	12	28	40	8	0	1	1	0	0	0	0	1	35
Jefferson, Hillsdale, R. D. 6,	'94 Mrs. Cynthia L. Spotts,			Frank M. Woodmansee, p.	'06		'06	17	26	43	5	2	3	5	0	2	0	2	1	75
Jonison,	1903 Miss Angie Moody,						'06	13	36	49	9	14	2	16	1	0	0	1	12	2
Jerome,	1867			Howard Murray Jones, p.	'98		'03	194	405	599	85	18	17	35	10	10	0	20	6	5
Johannesburg,	1902 Mrs. Lucy A. Gingell,			Andrew B. Imrie, p.	'80		'06	14	44	58	0	2	2	4	0	5	1	6	2	60
Johnstown and Barry,	1865 John Verdine,			[Charles Palmatier, M. E.]	'06		'06	9	20	29	8	0	0	1	4	0	5	0	0	50
Kalamazoo,	1835 Stephen O. Bennett,			Frederick A. Stephens, p.	'06		'06	2	16	18	1	0	0	0	1	2	0	3	0	40
Kalamo,	1867			[George H. Coman, Lic.]	'80		'06	14	44	58	0	2	2	4	0	5	1	6	2	60
Kalkaska,	1875 Mrs. James Harriott,						'06	9	20	29	8	0	0	1	4	0	5	0	0	50
Kendall,	1888 C. M. Kingsley,						'06	2	16	18	1	0	0	0	1	2	0	3	0	2
Kenton,	1895 Dea. C. B. Cushman,						'06	2	16	18	1	0	0	0	1	2	0	3	0	2
Kinderhook,	1859						'06	2	16	18	1	0	0	0	1	2	0	3	0	2
Lacey,	1865						'06	2	16	18	1	0	0	0	1	2	0	3	0	2
Laingsburg,	1864 Miss Freda Lee,			George W. Mylinc, p.	'92		'07	20	52	72	14	0	2	2	3	5	0	8	0	80
Lake Ann,	1892 Bion Maker,			[Ishmael W. Rhodes, M. E.]	'07		'07	17	27	44	10	11	2	13	0	1	1	2	2	60
Lake Linden,	1884 Miss Sarah Cameron,						'05	44	81	125	9	18	1	19	1	1	0	2	6	150
Lake Odessa,	1892 Morris E. Keith,						'05	50	90	140	22	33	0	33	6	2	0	8	27	0
Lakeview,	1892 Mrs. Mary B. Forsyth,			Noah J. Myers, p.	'86		'05	22	64	86	8	2	2	4	0	0	0	1	0	100
Lamont,	1849 W. W. Dickerson,						'86	'05	17	31	48	18	0	0	2	2	2	6	0	4

b Delton.

a Harbor Beach, R. D. 4.

CHURCHES	SUNDAY SCHOOL		Y. P. S.		BENEFICENCE					SALARIES, VALUES, ETC.								
	Place	Superintendent	Mem.	Mem.	Foreign Miss.	Ch. Ed'n	Home Miss.	A. M. A.	S. S.	Min. Aid	Other	Total	Home Exp.	Salary, etc.	Ch. Prop.	Value of Inv. Funds	Inv. Funds	Am't of Debt
Hartland,	H. W. Clark,		35	0	0	\$7	\$12	\$	\$	\$	\$	\$19	\$200	a\$200	'58	*\$2,700	\$	
Helena,	Mrs. R. Wier,		60	0	0	3	10	6	10		5	24			'90	*800		
Hersey,	Frank McIntyre,		40	20	0		10	6				10	350	†400	74	2,000		
Hetherton,	Rev. A. B. Imrie,		30	0	6		6	6				6	100	a200	'98	*2,500		
Highland Stat'n,	Charles H. Adams,		56	25	15	10	16	2	2	6	15	49	240	a300	'87	*2,000		
Hilliards,	W. L. Pegg, ^a		70	30	13	3	20	5	11			67	300	208	'92	*1,500		
Homestead,	William Reimer,		35	0	5	5	18	1	5	1		29	142	a250	'91	*1,600		
Honor,	William P. Griffiths,	h	70	16	28		12	6	2	20	20	68	425	†350	'98	2,800		
Hopkins, 1st,	Edwin Parnelee,		55	0	7		7	2	9	35	53	340	60	a300	'86	1,100		
Hopkins, 2d,	Rev. J. D. Kiddler,		85	30	31	8	8	12	13	19	76	244	830	†500	'86	4,300		
Howard City,	D. B. John Lambrecht,		50	20	5		10				9	24	320	a350	'93	*5,500		
Hubbardston,																		
Hubbell,	D. K. MacDonald,	h	151	25	2	4	10	1	1		22	37	1,300	900	'93	*3,500		80
Hudson,	Arthur Taylor,		190	17	270	12	129	247	119	97	12	886	1,568	†1,000	'71	20,000		
Hudsonville,	Bert Alward,		75	25	0		29	8	8		10	47	505	†350	'78	2,500		
Inlay City,	Maitland G. Bowen,		85	0	16	6	10	75	12	21	26	14	180	†700	'75	5,000		
Ironton,	Miss Maggie Mitchell,		40	30			21	1	4			26	380	a540	'75	*1,500		
Iroquois,																		
Isabella,	Mrs. F. R. McClelland,		20	0	2		2		1			2	60	a210				
Jackson, 1st,	Robert Davey,		238	20	295	18	18	463	39	30	20	876	7,019	†2,000	'59	50,000		5,500
Jackson, 2d,	H. H. Hoffman,		223	37	20		30	3	1		120	171	1,550	450	'93	*1,600		
Jefferson,	John Watkins, ^b		35	0	5		5		5			10	140	100	'95	*1,000		
Jerome,	J. H. Balkema,		40	0									160	200	1904	*2,500		
Johannesburg,	Sydney S. Clagget,		40	0	0	7	28		8			43	600	a400	1904	*3,000		
Johnst'wn & B'y,	John Verdine,		25	24	9	7	10	30	20			26	200	150	'93	*1,300		
Kalamazoo,	P. Henry Oggel,		428	144	169	15	313	24	35	11	442	1,009	7,617	2,000	'89	*65,000		600
Kalamo,																		
Kalkaska,	Harold B. Whalley,		59	38			20		4			24	850	†700	'75	4,000		
Kendall,	George H. Coman,		50	0	5	4	6		8			4	200	†500	'89	4,000		
Kenton,	L. A. Baker,		45	0		13	5				16	48	100	a600	1903	*1,200		
Kinderhook,												5			'94	*1,000		
Lacey,															'95	*1,000		
Laingsburg,	W. O. Moses,		60	0	17		42	4	4		25	88	890	†550	'71	3,500		
Lake Ann,	Adam E. Schneider,		60	0	6		6	3	3		9	9	a450	'92	*1,500			
Lake Linden,	J. A. Paton,		98	35	5		18	1,500	'87	*10,000		17	1,830	†800	'92	6,000		900
Lake Odessa,	Alex U'sborn,		135	50	2		26	1	6		25	60	1,200	†720	'94	7,000		750
Lakeview,	I. N. Kierstead,		100	30	5		40	6	1		52	213	†400	'52	1,800			
Lamont,	Burt Coe,		40	0														

* Hopkins. † Both rent and aid. ‡ No parsonage.

a. Missionary aid to salary.

b. Osseo, R. D.

p. Free use of parsonage.

CHURCHES		CLERKS		MINISTERS		MEMBERS					ADMITTED			REMOVED			BAPT.		
City or Town	Org.	Name	Name	Ord.	C'd	Ma.	Fe.	To.	Ab.	C.	L.	To.	Di.	L.	De.	To.	Ad.	Inf.	Fam.
Lansing, Plymouth,	1864	Walter S. Campbell,	Frank G. Ward, p.	'94	'05	157	338	495	101	20	25	45	7	11	0	18	1	5	400
" Pilegrim,	1893	Miss Blanche A. Birehard,	William A. Minty, p.	'01	'01	150	301	451	65	20	19	39	7	17	0	24	17	20	500
" Mayflower,	1903	J. M. Hewitt,	Clarence E. Robinson, p.	'06	'06	49	74	123	6	22	33	55	0	6	13	19	9	0	250
Lawrence,	1857	J. Albert Groat,	William W. Seiler, <i>Pres.</i>]	'70	'07	29	38	12	0	0	0	0	0	6	3	10	0	1	50
Leontias,	1885	Mrs. Orecia Addison,	William J. Prestidge, p.	'02	'00	27	50	77	26	0	0	0	1	2	0	3	0	0	50
Leroy, East Leroy, R. D.	1889	Mrs. Addie Reed,	A. E. Pomeroy, p.	'98	'05	20	44	64	8	0	5	5	1	0	0	1	0	0	50
Leslie, 1st,	1865	Mrs. A. U. Dubois,	John Clafin, p.	'86	'06	14	56	70	4	0	0	0	4	0	0	4	0	13	50
" 2d,	1889	Roy A. Wright,	J. W. Noble, <i>F. W. B.</i>]	'97	'06	25	59	84	8	1	8	9	0	1	0	1	0	0	10
Lewiston,	1892	Ernest A. Paul,	Lincoln Ostrander, p.	'97	'04	15	33	48	8	3	1	4	0	1	0	1	1	0	51
Linden,	1887	Nathan W. Pierce,	Charles E. Taggart, p.	'86	'03	54	115	169	17	6	0	6	2	6	0	8	3	3	150
Litchfield,	1839	Mrs. Jennie Gibbs,	James E. Butler, p.	'90	'04	19	70	89	32	0	1	4	0	5	0	5	0	0	80
Lowell,	1856	Mrs. Octavia R. Eaton,	Benjamin H. Burt,	'89	'98	68	199	267	70	25	8	33	4	7	0	11	6	3	171
Ludington,	1870	Walter H. Stray,																	
Luzerne,	1902																		
Mackinac Island,	1900	Dea. S. B. Poole,	John T. Husted, p.	'68	'06	35	95	130	13	4	8	12	2	8	47	57	0	0	97
Manacelona,	1874	Amelia Lyon,	John J. Staley, p.	'94	'02	68	196	264	29	4	3	7	1	2	8	0	10	2	150
Manistee,	1862	Mrs. H. B. Pierson,																	
Maple City,	1887	S. B. Cate,																	
Mattawan,	1887	Mrs. Scott Glidden,	G. S. Gilmour, p.	'07	'26	42	68	14	3	5	8	1	5	6	12	2	0	75	
Mattison,	R. D. 3,	'87	S. L. Carter,	'69	'07	8	18	26	0	0	0	0	0	0	0	0	0	0	25
Maybee,	1880	Mrs. Eliza Collins,	Henry P. Collin, p.	'06	'17	26	43	4	5	2	7	1	0	14	15	0	1	25	
Maybree,	1880	Mrs. Eliza Collins,	Clarence Curling, <i>M. P.</i>]																
Memphis,	1840	Mrs. E. H. Eppens,	Edward H. Eppens, p.	'98	'98	80	100	17	2	1	3	1	3	1	4	5	10	2	80
Merrill,	1886	P. L. Perkins,	[E. Wooley, <i>Lic.</i>]	'05	'05	3	31	34	5	0	0	1	1	3	0	4	6	3	45
Metomora,	1878	Mrs. Carrie Stecker,	W. D. J. Stevenson, p.	'85	'05	8	25	33	5	1	0	1	1	1	0	1	2	1	40
Michigan Center, ^a	1869	Miss Effie Turner,	John F. Orwick, <i>M. E.</i>]	'82	'07	4	10	14	0	0	0	0	1	0	0	1	6	2	50
Middleville,	1846	Mrs. Judson Stark,	Herbert M. Willis, p.	'00	'06	24	79	103	15	9	1	10	5	3	2	10	8	0	90
Millett,	1887																		
Mio,	1905																		
Moline,	1857	A. C. Gilbert,	Amos E. Cragg, p.	'85	'06	70	87	157	34	3	2	5	2	10	11	23	6	1	65
Morenci,	1858	James Haynes,	William H. Shannon, p.	'81	'05	25	93	118	0	2	4	6	6	6	64	70	2	0	100
Mulliken,	1890	Mrs. Ida E. Whelpley,	[Roy K. Nevins, <i>Lic.</i>]	'06	'06	28	47	75	4	37	6	43	2	5	1	8	32	0	50
Muskegon, 1st,	1859	Edward B. Dana,	Arehald Hadden, p.			130	319	449	70	21	9	30	5	10	4	19	15	30	300
" Highland Park,	'99	Mrs. H. C. Perry,	Frank Bloomfield, p.			5	14	19	9	0	1	1	0	0	0	0	0	11	50
Nahma,	1887	Mrs. E. Murphy,	[Wm. C. Bownis, <i>Lic.</i>]	'06	'06	0	2	2	0	0	0	0	0	0	0	0	0	0	0
Nevins Lake, ^b	1906	John J. Nelson,	I. Wissee, p.			6	14	20	0	10	10	20	0	0	0	0	0	7	0
Newaygo,	1856	Dea. John F. A. Raider,				5	42	56	6	0	2	2	1	2	4	7	0	0	40
New Baltimore,	1856	Mrs. L. P. May,				15	20	25	2	1	1	2	0	0	0	0	0	0	60
New Haven,	1866	Charles L. Phelps,	Abraham H. Lash, p.	'06	'06	13	37	50	8	0	3	3	1	4	14	19	0	0	40
Newport, Monroe, R. D. 4,	'37	Mrs. Ollie M. Matteson,	John F. Hutelinson, p.	'93	'00	7	16	23	10	1	0	1	1	0	0	1	1	3	10

b Sheridan, R. D. 1.

a Jackson, R. D. 9.

CHURCHES	SUNDAY SCHOOL			BENEFICENCE				SALARIES, VALUES, ETC.											
	Place	Superintendent	Mem. Mem.	V.P.S. Mem. Mem.	Foreign Miss.	Ed'n Bd'g	Ch. Home Miss.	A.M. A.	S. S. S. Aid	Mn. Other	Total	Home Exp.	Salary, etc.	Ch. Erec.	Value of Ch. Prop.	Inv. Funds	Amt. of Debt		
Lansing, Plym.,	George H. Pratt,		300	50	\$165	\$44	\$41	\$629	\$86	\$144	\$11	\$40	\$1,160	\$150,000	76	\$80,000	\$	\$9,500	
" Pilgrim,	Miss Carmelita Hill,		400	125	43		7	47	13	4	98	212	2,850	1,200	89	\$18,500		500	
" Mayflower,	N. A. Holley,		175	35	2			10	7		2	21	1,000	860	76	\$2,500		300	
Lawrence,	Rev. G. W. Seiler,		40	0				6	1			14	433	a500	58	\$4,000			
Leonidas,	Mrs. Dora Turner,		48	0			5	9	9			7	317	300	85	\$2,500			
Leroy,	C. Allen, Athens,		50	0	18		3	20	1	13	4	59	690	p400	79	2,500			
Leslie, 1st,	Russell Baggerty,		75	25				31	6			37	900	p600	84	3,500			
" Lewiston,	Arthur Maxwell,	h	182	34				65	21		2	102	1,133	750	69	\$9,000			
Linden,	A. J. Hetchler,		80	40				4	4			4	558	400	87	\$1,000			
Litchfield,	Miss C. A. Turrell,	h	152	61	86	5	5	81	20	6	2	225	1,504	750	69	\$9,000			
Lowell,	Miss Mary F. Robiunson,		75	0	6		21	7	3		3	40	950	700	60	\$3,000			
Ludington,	Guy D. Smith,		251	98	232	2290	2	191	25	16	66	187	3,009	p1,400	82	14,000			
Luzerne,								4				6							
Mackinac Island,	S. B. Poole,		43	0	47	127		12	2	5	22	201	1,069	490	1905	\$7,500		900	
Manacelona,	W. R. Palmer,	h	95	60	5			12	6			25	672	p800	81	7,500		400	
Manistee,	F. W. White,		280	40	404			132	5	59	101	701	4,040	p1,500	92	60,000			
Maple City,	H. P. Davis,		50	25	2		2	8	4	3	25	42	290	p250	89	1,500			
Mattawan,	Mrs. Myron D. Carlisle,		75	27	10			22	4	3	9	48	703	600	68	\$2,000		200	
Mattison,	B. E. Bolton, ^a		30	0					1			1	100	p100	87	2,500			
Maybee,	E. R. Palmer,		75	14			2	7	14			28	363	260	82	\$1,000			
Memphis,	George W. Bartlett,		70	30	9		3	20	3	9		21	1,048	p625	94	5,000			
Merrill,	Charles Smith,		45	25				20	3			23	850	a600	86	\$2,700			
Metamora,	Annie Kimmings,		34	0	4			10	4	2		20	600	500	78	\$3,000			
Michigan Center,	J. D. Ballard, ^b		50	0				17				17	155	200	72	\$2,000			
Middleville,	F. L. Blake,		75	20				5		15		20	1,230	p700	69	6,000			
Millett,			35	0												76	\$700		
Mio,			20																
Morenci,	A. C. Gilbert,		64		63			18	10	16	6	79	192	500	76	\$3,000			
Mulliken,	Orin E. Green,		230	53	27			69	12			108	1,800	p650	73	7,000			
Muskegon, 1st,	Walter J. Fish,		50	40				10	10			10	416	350	90	\$2,000			
" High'd Park,	Rev. E. A. Bloumfield,	m	495	60	264	560	35	1,169	78	52	34	304	2,496	p2,000	84	25,000	20,000		
Nahma,	Rev. Frank Bloumfield,		60	0				2	3			5	450	p250	90	3,000			
Nevins Lake,	John A. Nelson,		48	0								132	100	1902	100	\$1,000			
Newaygo,	Miss May Brown,		65	43			4	9	2	4		19	480	400	84	\$4,000			
New Baltimore,	E. D. W. Laforge,		90	30	12			5	6	7		30	600	500	61	\$1,200			
New Haven,	Charles L. Phillips,		65	55	4			13	8			32	780	p350	74	3,500			
Newport,	Elmer E. Lewis [Union],	h	50	10				1				1	120	100	81	\$1,000			

^b Jackson, R. D. 2.
* No parsonage.

^a Bronson, R. D. 6.
^p Free use of parsonage. ^a Missionary aid to salary.

CHURCHES		SUNDAY SCHOOL				BENEFICENCE				SALARIES, VALUES, ETC.					
Place	Superintendent	Mem.	Y. P. S. Mem.	Foreign Miss.	Ed'n	Ch. Home Miss.	A. M. S. S. A.	Min. Aid	Other	Total	Home Exp.	Salary, etc.	Ch. Value of Prop.	Inv. Funds	Amt. of Debt
North Adams,	Mrs. H. E. Young,	80	35	\$35	\$	\$	\$8	\$7	\$	\$90	\$5,000	p\$400	53	\$1,700	\$
Northport,	Mrs. W. J. Thomas,	150	0	5	11	13	58	4		110	1,215	p650	69	4,500	
Nunica,	G. E. Skeels,	40	0	1				4		8	200	786	86	*1,200	250
Oakwood,	Edgar H. Wilcox,	38	17	8	5	5	25	4		42	503	91	91	2,000	
Old Mission,	Prof. H. A. Miller,	115	70	225	48	68	304	4	14	736	2,370	1904	97	*30,000	
Olivet,	Simcon Williams,	35	0	6				5	7	24	356	300	97	*3,000	
Omena,	J. E. Ulevy,	25	0	0	5	3	3	2	3	13	87	87	87	*1,000	
Onondaga,	M. A. Stewart,	60	0	6				3		6	850	1600	75	1,750	
Orion,	Arthur N. Nevins,	90	64	2			45	9		6	725	66	55	*1,200	
Osego,	W. R. Shaw,	120	27	35	9	55	55	2	24	143	1,440	900	72	*7,000	
Ovid,	J. W. Simmons,	375	60	78	260	5	171	15	150	674	4,950	1700	91	40,000	
Owosso,	Charles G. DeShon,	110	0	25	4		83	10	6	65	600	520	78	*5,200	
Oxford,	Ed. Durant,	40	0	4			35	15		15	600	645	54	1,500	
Perry,	Percy Swarthout,	50	0	2			20	8		32	420	1250	82	2,000	
Pine Grove,	Mrs. Ella Soden,	40	0	4			22	4		28	900	650	93	4,000	
Pittsford,	R. M. Maynard,	150	53	0			51	14	50	175	1,995	1,100	69	*12,000	
Pleasanton,	John P. Millard, ^a	25	0	240	20	25	405	20	83	918	4,000	1650	58	30,000	6,600
Pontiac,	G. C. Meisel,	350	0	36	7		10	3	10	60	942	7600	1903	6,000	
Port Huron, 1st,	Howard Harman,	65	42	0			10	11	16	16	473	250	97	*4,750	
" 24th st.,	Amos Jackson,	105	15	0			5	19	116	116	732	600	83	7,500	
" Ross Mem'l,	George W. Howe,	60	0	26	3		52	16	21	316	316	a225	54	*1,000	
" Sturgis M'l,	James Crittenden,	85	25	0			10	11	2	21	100	72	72	*1,000	
Portland,	Mrs. Mary Schlichting,	70	20	0			2	2	10	200	200	450	74	2,500	
Port Sanilac,	J. F. Farnham,	40	0	4	5	5	2	8	10	37	467	3300	54	2,000	
Potterville,	O. N. Thompson, ^b	60	0	14	3		5	5	25	37	467	3300	54	2,000	
Prattville,	A. P. W. Aldo,	100	19	8	1		15	2	3	72	615	1500	89	1,500	
Ransom,	Wm. J. Reynolds, ^c	241	40	294	10		132	30	0	6,700	2,152	1,200	88	*7,000	
Rapid River,	Dea. Thomas Bice,	50	27	3	12		7	7	22	22	400	1902	1902	3,500	
Red Jacket,	Frank Whitney,	90	50	17	3		49	15	64	64	1,305	9900	78	5,000	
Redridge,	Miss Ella Hunt,	60	0	3	3		4	4	7	45	1,000	6000	91	6,000	
Reed City,	Burton J. Snook,	60	31	0			31	7	7	45	1,000	6000	54	4,000	
Richmond,	Guy L. Paine,	105	31	3	3		3	2	4	9	850	6000	74	4,500	
Rochester,	Henry M. Smith,	31	0	3	4		4	4	11	11	240	150	88	*3,000	
Roekford,	Cary H. Carr,	40	0	33	17	13	60	59	28	398	1,743	p1000	76	35,000	
Roekwood,	Dr. T. B. Anderson,	100	46												
Rodney,															
Romeo,															

^a Bear Lake, R. D. 2. ^b Ransom. ^c Laurium.
^p, Free use of parsonage. ^a, Missionary aid to salary. [†] Both rent and aid. ^{*} No parsonage.

CHURCHES		SUNDAY SCHOOL			V. P. S.			BENEFICENCE					SALARIES, VALUES, ETC.		
Place	Superintendent	Mem.	Mem.	Foreign Miss.	Ed'n Bdg.	Ch. Home Miss.	A. M. S. S. A.	Min. Aid	Other	Total	Home Exp.	Salary, etc.	Ch. Prop.	Value of Inv. Funds	Amt. of Debt
Rondo,	Frank G. Scott,	30	0			\$3	\$	\$11	\$	\$14	\$76	\$100	'85	*\$600	\$
Rosecommon,		42	40			21	21	3	3	29	300	2200	'79	1,500	
Rosedale,	David Brown, ^a	38	0	1		10	10	3		14	88	2200	'84	*800	
Royal Oak,	Charles J. Leroy,	75	40	5		11	11	7		73	500	600	'67	*2,000	
Ryno,						1				1					
Saginaw, 1st,	Rev. N. S. Bradley,	250	115	165	175	700	88	27	10	538	6,000	3,000	'67	*50,000	10,000
" Genesee st.,	Edwin Stapleton,	90	36	14		11	11	8	3	48	1,035	a600	1902	*2,000	400
St. Clair,	Reuben R. Moore,	210	88	113	23	134	42	18	11	395	2,276	p1,100	'80	15,000	740
St. Ignace,													'81	*2,000	
St. Johns,	George N. Ferry,	175	40	45		87	35	31	2	292	10,091	1,200	1900	*30,000	1,500
St. Joseph,	H. Edward Williams,	200	95	91		98	31	5		416	3,400	p1,500	'58	20,000	
Salem, 1st, R. D.	Irving W. Hamilton,	60	30			24	24	7		24	275	200	'48	*1,000	
" 2d,	Clayton Deake,	59	0	5		11	5	7		28	665	p500	'86	5,000	
Sandstone,	Benjamin Turnbull, ^b	75	0	32		33	4	8		80	80	350	'72	*1,500	
Saranac,	Chesley A. Shaver,	115	0			21		5		26	500	a600	'73	*2,200	
Saugatuck,	John Schaberg,	113	0	15		19				42	910	p650	'60	6,000	
Sault Ste. Marie,													'88	*10,000	
Shafterburg,	Charles Harvey,	25	0	0		3	2			6	100	100			
Shelby,	Rev. C. O. Grieshaber,	160	44	6		22	10	6	5	70	1,429	p720	'75	3,000	
Sheridan,	Fred Finch,	125	35	2		29		1		35	437	p300	'87	4,000	
Sherman,	Mrs. Emma Lake,	70	57	3		11		6	2	24	417	p275	'72	2,500	70
Shiloh,													'97	*1,800	
Sidney,	Mrs. Mary Courtor,	39	0			10				10	185	125	'90	*1,000	
Six Lakes,	N. C. Merrifield,	75	30								110	a250	'91	*2,000	
Somerset,	Roy Smith, ^c	70	15	15		37		8		78	435	p350	'60	4,000	
South Boston,	Ernest Collar,	58	0			1	3			14	275	200	'77	*1,000	
South Haven,	Willis D. Hallock,	217	28	94		22	54	29	12	28	1,832	p1,040	'77	10,000	
Standish,	Mrs. J. J. McCarthy,	60	30	2		3	16	3		32	800	a600	'82	4,000	
Stanton,	Royal O. Bachman,	150	60	76	10	15	84	50	35	60	355	p850	'75	7,200	100
Sugar Island,								2		2					
Suttons Bay,	Marcus Hoyt,	50	20			6		4	3	23	384	a300	'99	3,000	650
Tawas City,													'77	*1,500	
Texas,	J. J. Steele,	23	0			5		3		8	258		'99	*1,000	
Thompsonville,	James Wightman,	220	70	4		21		5	4	50	648	p425	'93	2,800	
Three Oaks,	E. K. Warren,	198	75	798	14	82	84	155	63	3,082	1,745	p1,000	'69	10,000	
Tipton,	Albert Rusink,	65	0			8		4		17	400	p300	'60	2,500	
Traverse City,	J. W. Milliken,	h	600	50	191	66	4	12	17	155	4,500	1,400	1905	*30,000	5,000
Trout Creek,	Mrs. W. W. Webb,	35	0			3		5		8	25	a200	'92	*500	
Tyrene,	Ira C. Love,	40	36			8		8		16	365	300	'79	*2,500	242

^a Sault Ste. Marie, R. D. 1.
^b Jackson, R. D. 5.
^c Addison.
 a, Missionary aid to salary. b, Both rent and aid. * No parsonage.
 p, Free use of parsonage.

CHURCHES		CLERKS		MINISTERS		Ord. C'd		MEMBERS			ADMITTED			REMOVED			BAPT.			
City or Town	Org.	Name	Name	Name	Ord.	C'd	Ma.	Fe.	To.	Ab.	C.	L.	To.	Di.	L.	De.	To.	Ad.	Inf.	Fam.
Union City,	1837	Miss Sadie Blake,	David L. Holbrook, p.	'77	'00	65	194	259	58	3	4	7	9	6	1	16	2	6	250	
Utica,	1855	George W. Abernethy,	James M. Turner, Lic.]	'06	'11	28	35	16	0	0	0	0	1	3	2	6	0	0	50	
Vanderbilt,	1881	Thomas Yuill,	Frank Mitchell, p.	'04	'06	11	39	50	10	0	0	0	0	3	0	3	0	0	50	
Vermontville,	1838	Dea. Asa Benedict,	William Haynes, p.	'82	'02	45	106	151	32	0	1	1	5	3	1	9	0	0	90	
Vernon,	1851	Miss Stella Davenport,	William Wiedenhoef, p.	'89	'01	31	76	107	21	7	0	7	1	0	0	1	2	1	90	
Vicksburg,	1865	William W. Scott,	Lewis B. Vaughan, p.	'01	'06	35	77	112	20	5	5	5	1	9	2	12	0	0	200	
Victor,*	1845	Mrs. Edith Greene,	George W. Mylne, p.	'92	'07	42	31	73	19	1	0	1	4	2	3	9	1	0	33	
Wacousta,	1862	James A. Davidson,		'92	'07	23	40	63	28	0	0	0	0	0	0	0	0	0	50	
Warren,	1909																			
Watervliet,	1885	Mrs. A. J. Sutherland,	William H. Skentlebury, p.	'75	'05	23	52	75	9	1	6	7	0	5	0	5	0	0	60	
Wayland,	1859	W. H. Schub,	George W. Kinney, p.	'98	'06	13	17	30	9	0	0	0	0	0	0	0	0	0	30	
Wayne,	1848	Mrs. Sarah S. Collier,	Luther E. Brown, p.	'84	'05	44	105	149	28	5	2	7	3	1	0	4	1	1	100	
Webster, Ann Arbor,	1860	Dwight B. Sears,		'99	'07	19	34	53	12	3	2	5	1	0	0	1	1	1	45	
Wells,	1905		John W. Sherwood, p.	'82	'05	34	56	90	15	20	4	24	1	3	0	4	20	2	20	
West Adrian, ^b	1867	Herbert N. Hood,	[John Gray, M. P.]																	
Westville,	1899																			
Wheatland, Hudson, R. D. 1, ⁴³	1877	Charles M. Fuller,	[John Bettes, M. E.]	'81	'05	61	95	156	51	0	3	3	0	4	0	4	0	0	60	
White Cloud,	1877	John W. Benford,	George Benford, p.	'81	'04	17	31	48	6	1	1	2	3	0	12	15	1	1	50	
Whiteford Center,	1900																			
Whitehall,	1876	Frederick Norman,	Matthew Knowles, p.	'89	'04	14	45	59	5	0	1	1	1	0	0	1	0	1	60	
White Rock,	1879	Miss Ruth Mumford,				1	1	2	0	0	0	0	0	0	0	0	0	0	0	
Whittaker, Willis,	1854	Carl W. Lowe,				5	13	18	0	0	0	0	0	0	0	1	0	0	18	
Williamston,	1878	Milo Vannetter,				10	31	41	3	2	2	4	0	0	0	0	2	6	26	
Wolverine,	1883	Lewis K. Feick,	Alexander L. Allison, p.	'03	'07	20	32	52	2	1	0	1	0	5	3	8	1	2	50	
Wyandotte,	1892	Newell N. Fairchild.	A. Harlan Currie, p.	'06	'06	50	70	120	26	6	0	0	1	1	0	2	0	0	43	
Ypsilanti,	1881	E. A. Mellenkamp,	Arthur G. Beach, p.	'97	'01	69	162	231	35	20	15	35	2	12	0	14	10	4	145	

^b Adrian, R. D. 2.

^a Mertebeach, R. D. 14.

NAME OF STATE ORGANIZATION: MICHIGAN CONGREGATIONAL ASSOCIATION.

NAMES OF CHURCHES ADDED: Buckley; Nevins Lake.

NAMES OF CHURCHES CHANGED: Lake Linden, South, to Hubbell; Grand Rapids, Barker, to Grand Rapids, Wallin.

NAMES OF CHURCHES DROPPED: Atwood; Clio; Nashville.
 CHURCHES: *Supplied by*, — Pastors by council, 10; pastors otherwise, 202; licentiates, 33; supplies, 18; vacant, 71. Total, 334.

MINISTERS: Pastors by council, 10; pastors otherwise, 160; supplying churches, 2. Total, 172. Without charge, 93. Total number of ministers, 265.

MEMBERSHIP: No. of males, 10,262; No. of females, 22,217. Total, 32,479. Absent, 4,871. *Additions*, — on confession, 1,551; by letter, 951; Total, 2,502. *Removals*, — death, 435; dismissal, 935; revision, 1,056. Total, 2,426.

CHURCHES		SUNDAY SCHOOL			V. P. S.		BENEFICENCE				HOME		SALARIES, VALUES, ETC.					
Place	Superintendent	Mem.	Mem.	Foreign Miss.	Ed'n Bdg	Ch. Bdg	Home Miss.	A. M. A.	S. S. A.	Min. Aid	Other	Total	Home Exp.	Salary, etc.	Ch. Erec.	Value of Ch. Prop.	Inv. Funds	Amt. of Debt
Union City,	James B. Melody,	h 231	59	\$148	\$4	\$5	\$66	\$14	\$15	\$3	\$25	\$280	\$1,342	p\$800	'62	\$20,000	\$4,000	\$
Utica,	Mrs. J. H. Hodges,	45	0				5	6	6			11	400	p450	'57	6,000		
Vanderbilt,	Thomas Yull,	105	30				27	5	2			34	600	p600	'98	3,000		300
Vermontville,	Frank E. Hay,	90	0	35	7	6	105	22	14	8	8	197	1,141	p700	'64	6,000		
Vernon,	R. P. Brooks,	115	35	10	10	10	40	4	4	5	5	69	850	p600	'63	5,000		
Vicksburg,	B. R. Platt,	152	0				50	10	10			70	1,200	p850	'68	\$4,000		350
Victor,	L. H. Allen,	50	36	8			19	3	2			32	325	p250	'86	*1,000		
Waconia,	I. P. Rose,	28	0				15	4				19	400	p550	'62	3,500		
Warren,												1						
Watervliet,	George Parsons,	115	48	141		23	43	18	17	11	10	263	600	p400	'86	6,000		
Wayland,	W. H. Schuh,	40	0				6	6	5			11	350	p250	'96	*3,500		
Wayne,	Tracy O. Sweetland,	232	80	2			38	13				53	1,300	p850	'49	5,000		
Webster,	William Scadin, Dexter,	h 68	0	44			21				3	68	226	p190	'34	4,500		305
Wells,	C. U. Woolpert,	h 135	0										1,440	p860	1900	*3,520		
West Adrian,	W. H. Knight,	h 90	0	9			44	11	2			66	320	p270	'69	*2,000		
Westville,															'79	*300		
Wheatland,	Elmer Knight,	140	24	45		13	84	9	8	6	9	174	882	p600	'74	6,000		
White Cloud,	B. R. Miller,	100	35	19		9	15	4	4		16	63	662	p490	'75	3,800		200
Whiteford C't'y,												4			1901	*2,500		
Whitehall,	Frank D. Glazier,	72	35				20		8			28	837	p600	'79	5,000		
White Rock,																		
Whittaker,	Mrs. J. M. Watkins,	55	0				6	6				12			'54	*1,500		
Williamston,	John E. Wiggins,	75	0				2	3				5	800	p600	'78	5,000		500
Wolverine,	Arthur W. Edwards,	190	45	15		5	12	3	10	3	10	43	477	p500	'84	2,500		
Wyandotte,	Mrs. N. P. Collins,	216	24	87	8	27	23	14	14			52	2,582	p1,200	1902	*32,300		
Ypsilanti,							121	13	34		83	373	2,650	p1,400	'78	17,000		1,300

Miscellaneous and anonymous: Foreign Missions, \$560; Education, \$2,635; Church Building, \$208; Home Missions, \$5,008; American Missionary Association, \$47; Sunday Schools, \$103; Ministerial Aid, \$834. Total, \$9,395.

p. Free use of parsonage. † Both rent and aid. * No parsonage.

BAPTISMS: Adults, 756; infants, 641.
FAMILIES: 26,074.
SUNDAY SCHOOLS: Members, 36,911.
YOUNG PEOPLE'S SOCIETIES: Societies, 179; members, 7,472.
CONTRIBUTIONS: No. of churches contributing, 296. Foreign Missions, \$15,508; Education, \$8,697; Church Building, \$6,016; Home Missions, \$25,936; American Missionary Association, \$3,080; Sunday Schools, \$4,786; Ministerial Aid, \$1,945; Other, \$24,559. Total, \$90,533.
LEGACIES: Allendale, \$2,999; Ann Arbor, \$167; Benzonia, \$89; Flat Rock, \$200; Grand Rapids, 1st, \$93; Grand Rapids, 2d, \$200; Kalamazoo, \$33; Muskegon, 1st, \$15,000; New Haven, \$2,000; Romeo, \$1,500; Union City, \$300. Total, \$22,581.
HOME EXPENSES: No. of churches reporting, 290; amount, \$347,791.
INCREASE: Members, 76; Sunday School members, 108; Home Expense, \$35,571; Value of Property, \$167,725.
DECREASE: Churches, 1; Benevolence, \$6,271; Amount of Debt, \$6,884.

For Fifth-Year Statistics see General Summaries.

MINNESOTA.

GENERAL CONGREGATIONAL ASSOCIATION OF MINNESOTA: Organized Oct. 22, 1856. OFFICERS: Rev. Willis A. Warren, Lake City, moderator; Samuel J. Rogets, Minneapolis, statistical secretary and treasurer. SESSION OF 1907: New Ulm, Oct. 1-3.

CHURCHES	CLERKS		MEMBERS						ADMITTED			REMOVED			BAPT.				
	City or Town	Org.	Name	Ord.	C'd	Ma.	Fe.	To.	Ab.	C.	L.	To.	Di.	L.	De.	To.	Ad.	Inf.	Fam.
Ada,	1882	Fred L. Hampson,	[Henry Synnons, <i>Lic.</i>]	'06		21	37	58	16	0	0	0	0	2	3	8	0	2	65
Aitken,	1883	Miss Della Jones,	James L. Jones, <i>p.</i>	'96	'04	15	40	60	4	5	7	12	0	1	0	1	3	10	200
Akeley,	1898	Mrs. Geo. P. Van Clev,	Lewis D. Arnold, <i>p.</i>	'85	'01	20	34	49	10	9	1	10	0	2	8	10	0	5	60
Alexandria,	1867	Dea. George L. Treat,	William J. Paske, <i>p.</i>	'87	'04	55	140	195	36	3	5	8	3	8	0	11	3	3	150
Aldrich,	1905	Mrs. Hattie Ham, ^a	E. E. Lindsley, <i>p., Wadena.</i>	'05	'03	11	14	25	0	16	0	16	0	0	0	0	0	3	25
Anoka,	1855	Edward L. Curial,	Edwin Ewell, <i>p.</i>	'88	'04	43	107	151	35	0	5	5	1	4	0	5	0	5	100
Appleton,	1879	Mrs. Bernard Johnson,	Albert W. Monosmith, <i>p.</i>	'05	'05	20	55	75	15	5	5	10	0	0	5	5	3	0	70
Audubon,	1872																		
Austin,	1857	E. H. Sterling,	Frank E. Knoph, <i>p.</i>	'89	'05	180	273	453	90	81	19	109	7	6	0	13	33	4	140
*Baekus,	1903	A. L. Miller,		'03	'05	12	23	35	7	7	4	11	0	0	10	10	7	11	40
Bagley,	1898	G. H. Fuller,	Albert C. Woodcock, <i>p.</i>	'78	'06	27	57	84	12	5	10	15	1	3	9	13	0	3	75
Barnesville,	1885	W. A. Lindquist,	John T. Killen, <i>p.</i>	'85	'06	27	57	84	12	5	10	15	1	3	9	13	0	3	15
*Beard, ^b	1906	Mrs. Nancy E. Nelson,	Avery G. Parks, <i>p., Leonard.</i>	'04	'06	16	14	30	0	30	0	30	0	0	0	0	0	3	15
Belgrade, ^c	1880	Mrs. Frank Jefferson,	George E. Brown, <i>p.</i>	'01	'04	40	54	94	11	41	5	46	0	2	13	15	32	8	40
Belview,	1897	Mrs. B. Simpson,	[Crofton C. Adams, <i>Pres.</i>]	'90	'06	10	23	33	13	0	0	0	0	0	3	0	0	25	
Benson,	1876	Mrs. W. A. Foland,	Squire Heath, <i>p.</i>	'96	'00	35	60	95	14	5	10	15	1	3	9	13	1	4	55
Bertha,	1889	Dea. H. O. Le Gro,				5	11	16	0	0	0	0	0	2	4	0	0	0	16
Big Lake,	1884	Albert J. Johnson,	Edmund Larkie, <i>p.</i>	'03	'06	9	11	20	5	0	0	5	0	0	0	0	0	3	60
Bivabik,	1892	Dr. Charles W. Bray,	Ernest A. Allin, <i>p. c.</i>	'06	'05	29	70	99	10	7	2	9	2	0	0	0	2	7	125
Brainerd, 1st,	1872	J. W. Fiekwir,	[J. E. Berry, <i>Lic.</i>]	'06	'05	29	70	99	10	7	2	9	2	0	0	0	2	7	6
"	1884	Mrs. J. B. Lawrence,	James Earl, <i>p.</i>	'89	'03	11	35	46	4	11	4	15	1	3	3	7	3	10	20
Brownton,	1878	Mrs. John S. West,	Alonzo G. Washington,	'89	'05	11	15	26	4	3	3	6	0	0	0	0	0	2	24
Burtrum,	1891	Mrs. J. M. Ward,	Wilbur N. Payuc, <i>p.</i>	'89	'05	8	21	29	1	2	0	2	0	1	0	1	1	1	40
Cable, St. Cloud, R. F. D. 1,	1886	Mrs. James Orr, ^d	George P. Keeling, <i>p.</i>	'93	'06	25	55	85	0	0	0	0	1	1	3	5	0	3	60
Campbell,	1886	Mrs. C. C. Maechler,																	
Cannon City, Dean,	1888																		
Cannon Falls, 1st,	1856	Mrs. Mary C. Clifford,	Josiah L. Keene, <i>p.</i>	'87	'03	42	70	112	23	8	0	8	1	1	0	2	5	2	40
"	1902	Gust Wolander,	[F. G. Haggquist, <i>Sec. Coe.</i>]	'92	'07	15	16	31	3	1	0	1	0	1	0	1	0	3	21
Cass Lake,	1899	L. M. Lange,				8	21	29	17	0	3	3	0	2	0	0	0	0	50
Center Chain, ^e	1900	Miss Myra L. Shippman,	Richard Watt, <i>p.</i>	'99	'04	22	31	53	12	12	0	12	1	3	0	4	6	1	50
Ceylon,	1900	Miss Emma Andrews,				10	5	15	0	0	0	0	0	2	2	4	0	0	20
Chokio,	1903	R. A. Johnson,	John Pemberton, <i>Meth.</i> ^{fb}	'76	'06	7	13	20	5	0	0	0	0	1	0	1	0	0	17
Claremont Street,	1860	Mrs. Sophia S. Dodge, ^{aa}	Theodore Gulick, <i>p.</i>	'98	'06	7	6	13	0	1	6	7	0	2	0	2	0	0	28
Clarissa,	1890	Mrs. L. D. Thayer,	[H. C. Payne, <i>Lic.</i>]	'06	'06	12	61	73	22	17	3	20	1	0	0	1	16	0	40
Clearwater,	1859	Miss Grace M. Whiting,	Rufus P. Upton, <i>p.</i>	'97	'05	8	8	16	0	6	10	16	0	0	0	0	0	0	1
Confrey,	1906																		

^a Verndale.^b Olberg, Clearwater Co.^c Mankato, R. F. D. 1.^d St. Cloud, R. F. D. 1.^e Fairmont, R. F. D. 3.^{aa} Dodge Center, R. F. D. 3.

CHURCHES	SUNDAY SCHOOL		BENEFICENCE							SALARIES, VALUES, ETC.										
	Place	Superintendent	Members	Young People's Societies, Mem.	Foreign Missions	Education	Church Bldg.	Home Missions	Am. Miss. Association	Cong. S. S. and Pub. Soc.	Ministerial Aid	Other Charities	Total	Home Expenditure	Salary, etc.	Date Rec'n of Church	Value Church Property	Investment Funds	Amt. of Debt	
Ada,		C. R. Andrews,		90	56	\$17	\$0	\$10	\$11	\$3	\$8	\$0	\$346	\$395	\$1,165	\$950	1900	\$6,000	\$0	\$100
Aiken,		Rev. James L. Jones,		135	12	5	125	15	5	5	5	25	197	1,400	1,000	'83	4,000	0	0	
Albion,		Mrs. A. M. Davis,	h	150	45	0	0	12	0	5	0	0	17	900	700	'99	3,000	0	0	
Alexandria,		J. Willis Knox,		162	101	50	30	102	99	6	10	11	315	2,338	1,200	'93	33,000	0	0	
Aldrich,		Miss Hattie Ham, ^a	h	40	2	2	0	3	0	1	0	0	6	172	100	'00	0	0	0	
Anoka,		George H. Goodrich,		110	33	20	0	3	37	5	18	1	13	97	1,300	'66	12,000	0	0	
Appleton,		Mrs. Carl Brown,		80	0	9	0	4	5	0	4	0	2	952	1,450	'91	5,600	0	300	
Audubon,																				
Austin,		F. P. McBride,		205	63	133	0	0	165	90	14	0	500	920	1,800	'92	25,000	0	0	
Backus,		A. L. Miller,		50	0	0	0	0	1	0	0	0	1	50						
Bagley,		Charles G. Forrest,		120	0	2	0	5	12	0	6	0	6	31	750	1900	3,700	0	122	
Barnesville,		W. E. Ebling,		30	30	6	0	8	6	3	0	0	23	1,174	800	'87	3,500	0	0	
Beard,		Byron T. Evans,		43	0	0	0	0	1	0	0	0	1	40	a40					
Belgrade,		William G. Clark, ^b		80	24	7	0	3	16	0	4	4	9	38	1,500	'92	3,500	0	0	
Belview,		Miss Cora Adsit,		42	0	0	0	0	6	0	4	0	20	40	590	'00	1,500	0	0	
Benson,		F. A. Robins,		130	35	37	4	1	11	18	1	2	20	94	1,220	'82	2,500	0	0	
Bertha,		Hale O. LeGro,	h	20	0	1	0	2	1	0	0	0	4	159	129	'97	1,200	0	0	
Big Lake,		C. L. White,		70	47	23	0	0	9	0	0	0	48	80	961	'83	3,000	0	0	
Biwabik,		Thorn E. Grae,		52	0	0	0	5	7	0	0	0	12	600	1900	2,000	0	0		
Brainerd, 1st,		Mrs. Erna Hartley,		105	45	66	0	2	30	2	4	15	115	1,400	900	'72	10,000	0	0	
" People's,		William Hanna,		120	79	5	2	2	20	2	2	44	79	754	a450	'98	3,000	0	0	
Brownston,		Mrs. J. S. West,	m	80	65	6	0	9	2	0	6	0	7	30	607	'86	2,000	0	0	
Burtrum,		Mrs. J. M. Ward,		50	0	1	0	0	10	0	2	0	13	250	1,150	'91	2,800	0	0	
Cable,		Walter Gregory, ^c		25	0	0	0	0	0	0	0	0	2	150	a200	1900	1,600	0	0	
Campbell,		Mrs. Mary Keeling,		68	45	0	0	0	4	0	9	0	13	1,383	1700	'88	5,000	0	0	
Cannon Falls, 1st,		George T. Valentine,		55	30	30	4	12	47	7	4	4	90	198	1,039	'67	3,000	0	0	
" Second,		Gust Woldner,		27	0	1	0	5	2	0	0	0	35	43	686	600	2,000	0	700	
Cass Lake,		Mrs. C. E. Battles,		41	0	0	0	5	0	5	3	0	13	1,013	a1,000	1900	1,300	0	0	
Centre Chain,		A. A. Carlisle,		30	0	0	0	0	0	3	0	2	5	25	1900					
Ceylon,		Rev. Richard Watt,		45	22	5	0	3	15	0	0	0	23	600	1900	'99	3,300	0	200	
Chokio,				80	0	0	0	0	18	0	2	0	20	20	1900	600	3,000	0	400	
Claremont Street,		Arthur Peachey, ^d		35	0	5	1	7	5	5	7	5	35	236	200	'78	800	0	300	
Clarissa,		W. L. D. Thayer,		100	19	0	0	0	2	0	2	0	4	233	3,202	'90	1,000	0	400	
Clearwater,		W. B. Pineo,		75	0	0	0	0	5	0	0	11	21	485	1,350	'60	3,500	0	0	
Comfrey,		Frank H. Nichols,		20	0	0	0	0	1	0	1	0	2	456	120					

^d Dodge, Center, R. F. D. 3.

^e St. Cloud, R. F. D. 1.

^p Free use of parsonage. ^a Missionary aid to salary.

^a Verndale. ^b Mankato, R. F. D. 6.

CHURCHES	City or Town	CLERKS		MINISTERS		MEMBERS				ADMITTED				REMOVED				BAPT.		
		Org.	Name	Ord.	Name	C'd	Ma.	Fe.	To.	Ab.	C.	L.	To.	Di.	L.	De.	To.	Ad.	Inf.	Fam.
Cornish, Winthrop,		1897	C. W. Anderson, Gibbon,	'96	John H. Hjeltand, <i>p.</i>	'05	7	6	13	0	0	0	0	0	0	1	2	3	0	4
Correll,		1896	Mrs. E. J. White,	'05	Albert W. Monosmith,	'05	5	10	15	1	0	0	0	0	0	0	0	0	0	35
Cottage Grove.		1858	Dean P. Furber,	'03	Charles H. B. Seliger, <i>p.</i>	'06	18	52	70	5	0	0	0	0	0	0	0	0	0	40
Crookston,		1878	John P. Dickerman,	'01	Joseph P. Dickerman, <i>p.</i>	'06	21	68	89	17	7	2	9	1	7	0	8	0	0	135
Culdrunn, Flensburg,		1896	J. A. Rylander,	'03	C. R. A. Blomberg, <i>p.</i>	'05	16	14	30	0	3	0	3	0	0	0	0	0	0	7
Custer, Garvin,		1875	Rees Price,			'05	7	9	16	0	1	1	2	0	0	0	0	0	0	48
Dawson,		1887	Joseph C. Dale,	'06	(George H. Chant, <i>Lic.</i>)	'05	59	75	134	24	0	6	6	0	20	2	22	0	1	60
Detroit,		1872	Miss Bessie J. Furber,	'05	William F. Trussell, <i>p.</i>	'05	24	57	81	13	6	7	13	0	5	0	5	3	0	45
Dexter,		1877	Miss Jennie Shuman, ^a	'93	Eli C. Lyons, <i>p.</i>	'05	10	16	26	4	0	0	0	0	2	3	5	0	1	40
Dodge Center,		1858	Miss Anna E. Stockman,	'84	Langdon L. Sowles, <i>p.</i>	'01	31	69	100	34	3	3	6	0	6	0	6	2	0	64
Duluth, Pilgrim,		1871	Fred R. LeRoy,	'89	Alexander Milne, <i>p. c.</i>	'09	99	155	264	419	56	3	19	22	5	7	1	13	1	200
" West, Plymouth,		1888	R. M. Weaver,	'06	Harry W. Johnson, <i>p.</i>	'03	26	39	65	12	8	3	11	0	1	3	4	1	11	55
Edgerton,		1880	Mrs. L. A. Gullick,	'90	Albert S. Willoughby, <i>p.</i>	'04	35	62	97	0	24	2	26	1	0	0	1	11	3	42
Elk River,		1874	Mrs. A. W. T. Nickerson,	'01	Alexander E. Cutler, <i>p.</i>	'04	43	102	145	42	9	3	12	1	10	34	45	5	0	70
Ellsworth,		1890	Mrs. Lulu Barnes,			'04	8	25	33	9	0	0	0	0	0	0	0	0	0	14
Elmdale, Holdingsford,		1897	John Soltis,	'04	Paul Janarik, <i>p.</i>	'04	15	14	29	6	0	0	0	0	0	0	0	0	4	25
Elmore,		1905	John Carlson,	'89	Thomas R. Edgerton, <i>p.</i>	'06	17	33	50	8	9	0	9	1	10	0	11	9	0	35
Excelsior,		1853	Miss Elia M. Stratton,	'91	Carl J. Swain, <i>p.</i>	'04	55	97	152	30	3	6	9	3	8	0	11	0	6	150
Fairmont,		1868	Mrs. A. Hyatt Smith,	'00	T. Arthur Dungan, <i>p.</i>	'05	62	139	291	36	14	4	18	0	12	27	39	6	1	150
Fair Oaks, Anoka,		1895	Mrs. F. A. Blanchard, ^b			'05	3	5	8	3	0	1	1	0	2	5	7	0	0	5
Faribault,		1856	Prof. J. J. Dow,	'83	John H. Albert, <i>p.</i>	'00	136	282	418	80	4	10	14	9	17	0	26	3	11	206
Felton,		1898	Mrs. O. Jones,			'06	4	6	10	3	0	2	2	0	0	0	0	0	0	10
Fergus Falls,		1872	Dea. Peter Winsor,	'92	Edward L. Brooks,	'06	40	85	125	47	11	4	15	0	1	0	1	4	4	110
Fertile,		1888	G. J. Demars,	'83	John Peters,	'04	6	10	16	2	0	0	0	0	3	0	3	0	0	13
Fontaine,		1904	Frank M. Taber, ^c	'97	Avery G. Parks, <i>p. Leonard,</i>	'05	11	7	18	3	0	0	0	0	0	0	0	0	0	5
Foston,		1887		'98	Chas. F. Blomquist,	'05														
Franconia, Shafer		1895	John G. Anderson,			'05	3	6	9	0	0	0	0	0	0	0	1	1	0	4
Freeborn,		1873	Mrs. Abby Olson,	'76	Wilbur Fisk, <i>p. c.</i>	'05	35	38	73	5	7	9	16	0	2	0	2	1	0	26
Freedom, Cream,		1878	Dea. Samuel O. Garlick,	'00	Charles L. Hill, <i>p. d</i>	'00	7	10	17	2	0	0	0	2	1	0	3	0	0	30
Garvin,		1891	W. W. Jones,			'00	23	28	51	14	0	14	0	0	8	0	8	5	4	21
Gaylord,		1899	Miss Lydia A. Strebel,	'85	Owen W. Roberts,	'06	26	33	59	18	6	3	9	0	2	0	2	0	4	17
Glencoe,		1856	Luther M. Gilbert,	'91	F. L. V. Meske, <i>p.</i>	'05	65	85	150	40	15	5	20	2	1	0	3	2	6	80
Glenwood,		1885	Fred Calmeyer,	'05	George E. Porter, <i>p.</i>	'05	32	66	98	30	11	2	13	1	11	0	12	5	11	150
Glyndon,		1872	H. L. Webb,	'64	Edward P. Crane, <i>p.</i>	'05	19	29	48	14	0	0	0	1	2	0	3	0	35	
Graceville,		1885	Mrs. C. S. Pierce,			'05	15	26	41	14	0	0	0	1	1	0	2	0	20	
Granada,		1892	Dr. W. H. Gaugh,	'79	Eli C. Lyons, <i>p.</i>	'05	19	34	53	7	0	0	0	1	9	0	19	0	0	65
Grand Meadow,		1878	William D. Lockwood,	'78	Francis Wrigley, <i>p.</i>	'07	10	28	38	10	0	0	0	1	8	2	11	0	0	51
Granite Falls,		1891	Mrs. C. McClintick,			'07	8	13	21	0	0	0	0	0	0	0	0	0	0	9
Grey Eagle,		1891	Mrs. C. McClintick,			'05	2	8	10	3	0	0	0	0	2	0	2	0	0	25
Groveland, Minnetonka,		1883	Miss Ida C. Waters,			'05	2	8	10	3	0	0	0	0	0	0	0	0	0	0

^a Janesville, R. F. D. 3.

^b Schoolcraft.

^c Anoka, R. F. D. 4.

CHURCHES		SUNDAY SCHOOL		Y. P. S.		BENEFICENCE						SALARIES, VALUES, ETC.							
Place	Superintendent	Mem.	Mem.	Mem.	Mem.	Foreign Miss.	Ed'n Bdg.	Ch. Home Miss.	A. M. A.	S. S.	Min. Aid.	Other	Total	Home Exp.	Salary, etc.	Ch. Erec.	Value of Ch. Prop.	Inv. Funds	Amt. of Debt
Cornish,			25						\$ 2	\$ 0	\$ 0	\$ 0	\$ 2	\$65	\$ 1905	'97	\$1,500	\$0	\$0
Correll,			40						0	0	5	0	0	227	200	'97	1,500	0	0
Cottage Grove,			175						0	0	0	6	12	1,000	p600	'67	4,500	0	0
Crookston,			45			25	13	8	63	3	28	6	54	200	1,500	'82	14,000	0	0
Culdrum,		h	19			6	4	2	10	0	0	0	5	163	176	'97	1,800	0	0
Custer,			125			17	0	1	21	3	0	20	62	1,705	p650	'88	5,100	0	500
Dawson,		h	120			7	0	6	9	0	4	3	29	1,214	800	'93	3,635	0	0
Detroit,			75			4	0	2	5	0	0	0	11	500	400	'77	1,000	0	700
Dexter,			112			20	10	4	284	165	38	50	4	1,205	800	1903	8,000	0	0
Dodge Center,			150			1,014	162	56	284	165	38	50	4	1,205	2,500	'88	58,000	0	2,500
Duluth, Pilgrim,			120			35	0	5	20	0	4	0	16	80	a800	'89	3,800	0	0
W. Plymouth,			117			94	6	0	18	0	4	0	14	839	500	'90	5,000	0	0
Edgerton,			160			30	67	0	28	10	4	5	7	1,418	850	'81	5,000	100	0
Elk River,		m	60			0	0	0	0	0	0	0	0	0	'92	2,500	0	0	0
Ellsworth,			38			3	0	6	10	0	2	0	15	92	64	'99	675	0	300
Elmdale,			150			39	0	0	40	10	6	0	95	1,000	800	'99	675	0	0
Elmore,			187			95	30	0	76	10	19	0	62	1,257	p900	'72	8,500	7,000	0
Excelsior,			30			10	2	0	2	0	1	3	0	20	1,150	'97	10,000	0	0
Fairmont,			275			50	268	1063	275	79	54	11	510	4,334	2,000	'67	21,000	1,514	0
Fair Oaks,			30			0	0	0	0	0	0	0	0	0	'98	1,400	0	0	0
Fairbault,		h	105			26	41	0	40	0	15	9	35	140	1,600	'87	20,000	0	385
Felton,			60			23	13	4	25	6	6	0	0	61	495	a550	1,200	363	0
Fergus Falls,			25			0	0	0	0	0	0	0	0	60	a50	'88	1,200	0	0
Fertile,			85			18	29	0	25	5	3	0	4	350	250	1906	4,500	0	500
Fontenac,			25			0	0	0	0	0	0	0	0	0	a250	'88	1,500	0	0
Foston,			70			12	0	4	7	0	0	1	4	300	pa400	'99	3,700	0	400
Franconia,			150			65	19	0	35	7	0	0	0	700	700	1903	2,800	0	0
Freeborn,			150			100	18	0	17	8	0	0	0	1,300	p	'90	7,000	0	0
Freedom,			70			18	0	0	25	0	0	0	0	6,068	p1,000	1906	2,000	0	0
Garvin,			52			22	0	0	0	0	0	0	25	651	p	600	4,000	0	0
Gaylord,			90			50	7	13	14	14	13	0	47	250	p	87	2,800	0	0
Glencoe,			60			40	13	0	28	1	0	3	53	pa500	'94	2,500	0	0	
Glenwood,		h	100			0	0	0	10	10	0	6	40	750	p	'85	5,000	0	0
Glyndon,			40			0	0	0	2	0	0	0	2	200	1900	'91	1,000	0	0
Graceville,			40			0	0	0	2	0	0	0	0	111	p120	'83	3,000	0	700
Granada,			0			0	0	0	0	0	0	0	0	0	0	0	0	0	0
Grand Meadow,			0			0	0	0	0	0	0	0	0	0	0	0	0	0	0
Granite Falls,			0			0	0	0	0	0	0	0	0	0	0	0	0	0	0
Grey Eagle,			0			0	0	0	0	0	0	0	0	0	0	0	0	0	0
Groveland,		h	40			0	0	0	2	0	0	0	9	0	0	0	0	0	0

p. Free use of parsonage. a. Missionary aid to salary.

^b Schoolcraft.

^a Constance, R. F. D. 4.

CHURCHES	CLERKS		MINISTERS		MEMBERS				ADMITTED				REMOVED				BAPT.		Fam.	
	City or Town	Org.	Name	Name	Ord.	C'd	Ma.	Fe.	To.	Ab.	C.	L.	To.	Di.	L.	De.	To.	Ad.		Inf.
Hancock,		1873	Mrs. O. J. Hill,	John L. Hanna, p.	'05	'05	32	65	97	17	5	4	9	1	1	1	9	3	4	90
Hasty, Clearwater,		1880	Mrs. Sarah Sheldon,	[H. C. Payne, Lic.]	'06	'06	13	16	29	3	0	2	2	1	4	0	5	0	0	30
Lawley,		1873	Dea. Adna L. Colburn,	George H. Davis, p.	'58	'05	28	48	76	18	5	0	5	2	3	0	5	0	0	30
Hill City,		1906	E. C. Thurston,				2	13	15	2	0	0	0	0	0	0	0	0	0	14
Hutchinson,		1870	Henry D. Boorman,	Albert R. Brown, p.	'06	'06	51	142	193	39	0	3	3	0	8	0	8	0	0	172
*International Falls,		1905	Dea. C. B. Montgomery,	Edward A. Mirick,	'09	'06	3	4	7	0	0	3	3	0	0	0	0	0	0	20
Kasota,		1889	Oscar Anderson,	Carl G. Anderson, p.	'00	'03	15	19	34	0	0	0	0	0	0	0	0	1	3	20
Kragness,		1896	Gustave K. Gunderson, a	W. H. Gimblet,	'91	'06	14	13	27	0	0	0	0	1	3	0	4	0	1	28
Lake Benton,		1880	Anos Porter,	Willis A. Warren, p. c.	'92	'02	60	156	216	20	16	6	22	5	10	6	21	5	3	150
Lake City, First,		1856	Mrs. C. E. Dutcher,	Samuel Peterson, p.	'02	'05	23	38	61	6	4	2	6	0	2	1	3	2	7	35
" "		1855	E. S. Anderson,																	
*Lake Itasec,		1902		[G. R. G. Fisher, Pres.]	'91	'07	4	14	18	1	0	9	9	1	5	7	13	0	0	25
Lakeland,		1858	Miss Anna Rockstroff,				13	16	29	19	0	0	0	0	2	0	2	0	0	4
Lake Park,		1891	Miss Ellen Smith,	Squire T. Beatty,	'93	'06	15	14	29	5	0	0	0	0	2	0	2	1	1	15
Lake Slay, Arco,		1880	Mrs. Edward Blegon,				15	21	36	0	0	0	0	0	0	0	1	0	1	38
Lamberton,		1889	Dea. A. A. McLeland,																	
Little Falls,		1872	Mrs. O. C. Trace,	Clinton A. Billig, p.	'03	'06	59	153	212	58	11	7	18	2	7	0	9	6	5	120
Lyle,		1886	William Nordland,	Charles A. Rucklock, p.	'61	'05	38	42	80	13	1	7	8	1	2	0	3	0	2	50
McIntosh,		1892	Mrs. N. Yetterberg,	Harry R. Harris,	'02	'05	4	5	9	4	0	0	0	0	0	0	2	1	1	18
Madison,		1886	Sever. T. Nordgarten,	Samuel S. Seibert, p.	'85	'05	47	66	113	10	2	8	10	0	8	0	8	0	11	75
*Mahonni,		1905	Mrs. Kathryn Sanders,				6	11	17	10	0	0	0	2	0	0	2	0	0	20
Mankato, First,		1870	Mrs. Thomas Hughes,	Edgar L. Heernance, p. c.	'02	'02	40	124	164	39	16	13	29	4	9	0	13	6	1	90
" "		1889	William Anderson,	Carl G. Anderson, p.	'00	'03	22	44	66	5	8	0	8	0	2	5	0	0	4	
Mantorville,		1858	Mrs. Jesse Buswell,	Jesse Buswell, p.	'98	'05	60	106	166	52	3	7	10	2	4	0	6	3	1	100
Maplebay,		1878	Mrs. L. A. Hunter,				7	0	7	0	0	0	0	0	0	0	0	0	0	5
Mapleton,		1882	Louis W. Krueger,	P. L. H. von Lubken, p. c.	'05	'05	37	75	112	7	42	8	50	1	2	3	6	23	2	85
Marietta,		1872	F. C. Crow,				24	42	66	16	9	4	13	0	4	0	4	3	8	25
Marine Mills,		1858	Percy Eimsson,				4	6	10	1	0	0	0	0	2	0	2	0	0	6
Marshall,		1873	Walter Little,	Minot S. Hartwell, p.	'80	'06	93	109	202	25	3	7	10	2	3	0	5	0	0	135
Mazeppa,		1860	Mrs. J. W. Kingsley,	Charles H. Moxie, p.	'89	'06	14	33	47	21	16	3	19	0	3	0	3	7	5	60
Medford,		1856	Daniel A. McKinley,	Paul Winter, p.	'97	'01	26	53	79	21	0	0	0	0	3	2	0	5	0	32
Mentor,		1882	Mrs. Martha Suedeker,	[Emma E. Harris, Lic.]	'07	'05	3	4	7	4	3	3	6	1	0	0	1	2	3	25
Milaca,		1903	E. L. Kingsbury,	William Fletcher, p.	'00	'07	16	29	45	4	3	3	6	1	0	0	1	2	0	75
Minneapolis, First,		1851	Albert B. White,	Clement G. Clarke, p.	'00	'05	194	413	607	147	29	55	84	2	27	0	29	17	5	350
" Plymouth,		1857	Edward A. Strong,	Leavitt H. Hallock, p.	'67	'98	325	625	950	189	50	26	76	17	21	4	42	10	11	620
" Park,		1867	William M. Bristol,	George S. Rollins, p.	'88	'02	230	407	637	60	46	40	86	4	31	1	36	23	15	450
" Pilgrim,		1873	E. C. Seaborough,	Frederick A. Sumner, p.	'94	'01	214	396	610	72	90	23	113	5	17	33	55	23	19	510
" Vine,		1882	Miss May Kirtland,				37	97	134	4	2	2	2	2	8	0	10	0	110	
" Como av.,		1882	George M. Furber,	Hobart K. Painter, p.	'80	'05	56	90	146	9	28	12	40	1	9	1	11	12	4	100
" Union, St. Louis Pk.,		1882	Mrs. Joseph Hamilton,	Rowland S. Cross, p.	'76	'06	20	43	63	21	0	3	3	0	0	0	0	0	0	35

a Moorhead, R. F. D. 1.

CHURCHES	SUNDAY SCHOOL		BENEFICENCE					SALARIES, VALUES, ETC.											
	Place	Superintendent	Y. P. S. Mem.	Foreign Miss.	Ch. Ed'n	Home Miss.	A. M. Miss.	A. S. Aid	Min. Aid	Other	Total	Home Exp.	Salary, etc.	Ch. Value of Prop.	Inv. Funds	Amt. of Debt			
Hancock,			160	\$20	\$0	\$29	\$0	\$0	\$0	\$0	\$49	\$1,287	p\$700	\$3,500	\$0	\$0			
Hasty,			50	0	0	0	2	10	0	0	17	300	300	1,100	0	0			
Hawley,			105	30	3	15	7	7	0	30	95	1,060	p700	3,500	0	0			
Hill City,				0	0	3	3	0	0	0	6	107	107	0	0	0			
Hutchinson,				45	8	40	7	2	7	8	122	1,821	1,000	6,000	75	0			
Internu'al Falls,			25	0	0	4	0	2	0	0	6	306	pa800	150	0	100			
Kasota,			40	0	0	6	0	0	0	0	6	306	300	2,000	0	0			
Krasness,			40	0	0	0	0	0	0	0	0	603	300	2,000	0	0			
Lake Benton,			58	15	0	0	0	0	0	0	0	603	p600	4,000	0	0			
Lake City, 1st,			165	67	171	36	47	119	81	54	68	2,089	pl,200	12,000	0	0			
" <i>Svedish</i> ,			60	0	0	3	20	0	4	0	47	500	p500	4,000	0	0			
Lake Itasca,			75	35	0	0	5	0	0	0	30	96	768	500	0	0			
Lakeland,			80	0	0	0	0	0	0	0	217	425	3,500	0	0				
Lake Park,			25	0	0	0	0	8	0	7	18	425	200	1,970	0	500			
Lake Stay,			69	0	0	0	0	1	0	0	1	400	p600	3,000	0	50			
Lamberton,			125	0	30	0	46	4	11	0	20	2,171	pl,000	93	12,900	0	800		
Little Falls,			100	50	55	0	8	62	0	6	0	131	p600	87	3,000	0	0		
Lyle,			30	0	0	0	1	9	0	1	12	300	a300	92	2,000	0	500		
McIntosh,			103	95	3	0	6	40	0	0	18	67	7,325	p800	1906	170	2,300		
Madison,			205	26	48	9	15	615	17	17	0	31	752	4,993	728	1906	0	1,000	
Mahnomin,			45	0	0	0	0	0	0	0	0	0	0	0	0	0	0		
Mankato, 1st,			149	75	31	0	0	42	0	14	0	10	97	2,025	p780	760	3,500	0	0
" <i>Svedish</i> ,																			
Mantorville,			75	24	15	0	7	9	12	4	0	27	74	1,280	p900	83	3,500	0	0
Maplebay,			88	0	1	0	5	7	0	0	4	17	632	450	1902	2,000	1,200	600	
Mapleton,			39	0	0	0	0	0	0	0	0	200	0	57	2,000	0	0		
Marietta,			100	56	155	0	0	358	22	13	0	548	2,868	pl,300	1902	20,000	0	3,000	
Marine Mills,			90	25	0	0	0	19	10	0	24	53	944	pa600	69	5,000	0	0	
Marshall,			75	11	110	6	6	47	25	12	6	10	222	638	575	764	2,000	1,100	
Mazepa,			20	0	0	0	0	6	0	0	2	80	365	90	500	0	0		
Medford,			75	45	0	0	4	3	0	0	10	17	775	650	1905	4,800	0	700	
Menor,			350	70	1,220	50	300	1,416	300	100	50	395	3,831	8,500	3,000	85	65,000	0	0
Milaca,			825	65	4,882	300	300	4,180	400	200	100	588	10,950	12,650	4,000	74	234,000	20,000	0
Munneapolis, 1st,			590	90	455	129	69	721	194	34	147	775	2,554	10,725	3,000	89	100,000	0	1,950
" Plymouth,			570	134	375	205	33	385	118	71	26	340	1,553	3,650	1,900	84	22,000	0	0
" Park,			148	82	50	53	27	63	10	20	8	14	245	1,083	pl,000	82	7,000	0	660
" Pilgrim,			280	66	185	20	25	95	85	15	10	90	525	3,900	1,500	86	23,000	0	0
" Vine,			110	50	30	0	21	30	0	2	0	83	800	1,450	74	3,500	0	0	
" Como av.,																			
" Union,																			

P. Free use of parsonage. a, Missionary aid to salary.

a Moorhead, R. F. D. 1.

CHURCHES		CLERKS		MINISTERS		MEMBERS				ADMITTED			REMOVED			BAPT.			
City or Town	Org.	Name	Name	Ord.	C'd	Ma.	Fe.	To.	Ab.	C.	L.	To.	Di.	L.	De.	To.	Ad.	Inf.	Fam.
Minneapolis, Open Door,	1884	Mrs. Ernest N. Behnke,	Walter G. Carlson, p.	'97	'05	36	92	128	61	5	6	11	1	8	0	9	0	4	40
" Lyndale,	1884	Benjamin F. Coffin,	Charles E. Burton, p. c.	'98	'99	190	363	553	82	41	18	59	6	19	1	26	17	18	500
" Fremont av.,	1885	Howard Treadwell,	Charles A. Hilton, p. c.	'71	'04	114	174	288	36	22	10	32	0	10	0	10	8	7	250
" Fifth av.,	1886	Dea. A. M. Burch,	Walter H. Nugent, p.	'02	'06	95	173	268	20	4	8	12	0	30	20	50	1	4	200
" Mizpah, Hopkins,	1888	Mrs. H. D. Trumban,				12	23	35	0	2	0	2	1	3	0	4	0	0	75
" Bethany,	1889	A. H. Perry,	David A. Richardson, p.	'88	'05	43	84	127	33	8	5	13	1	8	0	9	1	3	100
" Robbinsdale,	1889	Miss Ethel Russ,	Donald G. Colp, p.	'99	'02	45	57	102	4	7	6	13	0	8	0	8	4	13	80
" Lowry Hill,	1890	Daniel P. King,	Henry Holmes, p. c.	'92	'98	125	230	352	50	29	23	52	1	3	0	4	21	0	250
" First, Scand.,	1891	Dea. Olaf Strand,	Andrew Hjortaa,	'06	'12	16	28	0	0	0	0	0	0	0	8	0	8	0	25
" Oak Park,	1891	Mrs. A. H. Cheese,	Luther C. Talmage, p. c.	'00	'05	28	88	116	7	11	3	14	1	4	20	25	2	9	200
" Forest Heights,	1894	H. P. Hamilton,	Stanly M. Humby, p.	'03	'05	61	98	159	4	2	10	12	1	6	0	7	1	9	125
" Temple, Swedish,	1897	Alex Lotgren,	Alfred P. Engstrom, p.	'02	'04	112	180	292	20	69	0	69	4	13	4	21	2	15	125
" 38th st.,	1897	W. D. Fanning,	Charles P. Boardman, p.	'87	'07	34	47	81	4	4	10	14	1	8	15	24	0	1	100
" Edina, ^a	1902	Miss E. G. Doeken,	Roland S. Cross, p.	'76	'06	9	11	20	0	0	0	0	0	0	3	3	0	2	30
" Linden Hills,	1902	Noble N. Alvord,	Peter A. Cool, p. c.	'74	'06	89	170	268	28	16	75	91	2	3	0	5	1	3	400
" Monticello,	1904	C. B. Benedict,	[William J. Palm, Pres.]	'06	'06	8	17	25	2	4	2	6	0	0	0	0	4	0	19
" Monticello,	1872	Andrew M. Parks,	William J. Brown, p.	'91	'02	56	78	134	25	1	4	5	0	4	0	4	0	4	125
" Moorhead,	1856	E. A. Williams,				56	78	134	12	24	12	36	0	5	0	5	6	5	80
" Morris,	1894	Mrs. Fred Stalley,	George A. Traut, p. c.	'91	'04	41	75	116	21	4	5	9	0	4	1	5	0	2	80
" Morris,	1874	Dea. D. T. Wheaton,				53	78	131	18	43	4	47	1	5	10	16	8	10	70
" Morrystown,	1878	Mrs. W. B. Adams,	James D. Mason, p.	'67	'05	11	34	45	8	0	0	0	0	3	0	3	0	1	20
" Nassau,	1898	A. B. Smith,				9	13	27	1	7	2	9	0	0	0	0	0	3	25
" New Brighton,	1890	Mrs. Frank S. Gregson,	Walter G. Carlson, p.	'97	'05	6	11	17	0	1	1	1	0	2	1	3	0	0	30
" New Richland,	1882	Mrs. C. A. Wagner,	Henry H. Stutson, p.	'97	'06	4	29	33	4	7	0	7	6	8	0	14	2	0	60
" New Ulm,	1883	Herman Held,	Edward F. Wheeler, p.	'90	'05	26	43	69	7	2	9	2	9	2	9	1	12	1	7
" New York Mills,	1893	Mrs. Dr. Miller,	Edwin E. Lindsley, p.	'05	'05	1	12	13	2	0	0	0	0	0	0	0	0	0	25
" North Branch,	1883	C. H. Westerman,	Orville A. Barnes, p.	'03	'06	10	13	23	0	3	1	4	0	1	0	1	0	0	50
" Northfield,	1856	Miss Agnes E. Page,	Edwin B. Dean, p.	'93	'05	224	423	647	148	73	29	102	9	31	0	40	43	4	300
" *Nymore,	1906	Mrs. Addie Martin,	Avery G. Parks, p. ^b	'97	'06	2	5	7	0	0	0	0	0	0	2	2	0	0	50
" Orrock,	1895	Miss Grace Craig,				2	2	4	0	0	0	0	0	0	0	0	0	0	3
" Ortonville,	1879	Ralph Burton,	Norvion E. Hannant, p.	'99	'05	38	85	123	30	2	2	4	0	6	16	22	4	2	50
" Owatonna,	1857	J. A. Sawyer,	Everett Lesher, p.	'06	'06	100	170	270	70	2	2	4	4	10	0	14	0	0	140
" Park Rapids, ^d	1884	George S. Bosworth,	James Earl, p.	'89	'06	41	55	96	0	2	3	5	0	5	0	6	11	0	60
" Paynesville, ^d	1866	Mrs. H. Palmer,	Herbert J. Taylor, p.	'02	'04	19	45	64	0	0	3	3	1	4	0	5	0	0	75
" Pelican Rapids,	1882	Mrs. H. Palmer,																	
" Pillsbury,	1889	Bernhart E. Rohweder,	William E. Griffith, p. c.	'97	'05	44	73	117	10	0	2	2	5	2	0	7	0	2	125
" Plainview,	1856	E. L. McMillan,	Charles H. Curtis, p. c.	'86	'04	107	182	289	48	101	19	120	7	9	0	10	1	2	200
" Princeton,	1858	J. W. Soule,	James B. Thompson, p.	'85	'06	6	12	18	12	0	0	0	0	7	8	22	35	12	190
" Rochester,	1873	F. G. Ray,																	
" Rose Creek,			^b Leonard.																

^a Big Lake, R. F. D. 1.

^b Leonard.

^a Minneapolis, Station F. R. F. D. 2.

CHURCHES	SUNDAY SCHOOL		Y. P. S.				BENEFICENCE				SALARIES, VALUES, ETC.								
	Place	Superintendent	Mem.	Mem.	Foreign Miss.	Ch. Bdg'n	Home Miss.	A. M. A.	S. S.	Mth. Aid	Other	Total	Home Exp.	Salary, etc.	Ch. Erec.	Value of Ch. Prop.	Inv. Funds	Amt. of Debt	
Minn'p'lis, O. D.	Herman Martin,		125	37	\$20	\$0	\$1	\$0	\$0	\$0	\$22	\$54	\$1,064	\$870	\$3	\$6,000	\$0	\$870	
" Lyndale,	Dea. J. O. Griffith,		568	104	1,103	50	358	95	42	19	354	2,072	5,687	2,200	\$7	25,000	0	2,200	
" Fremont av.,	A. M. Chaney,		450	107	213	0	181	6	6	0	170	576	2,670	\$1,400	\$6	15,000	0	1,200	
" Fifth av.,	J. M. McBride,		314	56	175	45	208	14.5	55	0	75	758	3,800	1,800	\$9	12,000	0	600	
" Mizpah,	Miss Bessie Hoffman,		85		0	0	4	0	0	0	0	4		\$600			0		
" Bethany,	Eugene Runyon,		165	70	10	0	10	7	0	8	35	35	1,500	\$1,000	\$0	4,000	0	0	
" Robbinsdale,	L. C. Roth,		112	40	6	16	3	34	4	0	48	136	1,060	800	\$0	7,000	0	0	
" Lowry Hill,	Charles D. Sprague,	h	250	62	325	0	565	136	33	80	369	1,508	4,825	2,400	1900	20,000	0	5,000	
" 1st, Second.,	Mrs. S. Simonsen,		35	0	0	0	5	0	0	0	0	5					0		
" Oak Park,	Rev. L. Curtis Tahmagne,		231	40	25	0	21	3	4	8	15	81	2,060	1,200	\$92	6,000	0	1,700	
" Forest H'ts,	P. R. Hamilton,		276	103	68	5	3	40	36	16	6	174	1,920	1,200	\$95	5,000	0	0	
" Temple,	L. P. Turnquist,		150	125	0	32	3	0	0	0	250	285	3,760	\$840	\$95	42,000	0	1,000	
" 38th st.,	John A. Gray,		150	50	7	0	11	10	0	0	15	43	1,303	\$900	\$904	7,000	0	800	
" Edina,	W. E. Code,		50	0	0	0	0	0	0	0	0	0	500	360	1904	1,400	0	0	
" Linden Hills,	C. L. Bostwick,		268	30	40	17	2	18	25	0	40	142	3,519	1,800	1903	6,000	0	1,200	
" Monticello,	Miss Anna Swanson,		135	15	10	0	1	0	0	0	11	344	1,500	\$85	4,700	0	0		
" Moorhead,	Claude D. Siehl,		200	40	55	250	14	42	0	5	13	379	1,500	\$1,150	\$85	3,500	0	0	
" Morris,	E. A. Williams,		125	134	5	3	0	26	0	0	34	68	1,150	\$880	\$6	3,500	0	0	
" Morristown,	George E. Perley,		120	30	41	7	6	23	12	3	0	335	2,098	1,200	1901	9,000	0	1,500	
" Nassau,	C. B. Randall,		58	30	3	0	3	13	0	0	50	142	1,737	\$1,000	\$79	9,000	0	0	
" New Brighton,	Robert Spanton,		47	23	0	0	4	0	0	0	0	19	385	78	2,000	0	400		
" New Richland,	A. T. French,		79	0	0	0	5	5	0	0	0	23	375	\$300	\$90	2,500	0	0	
" New Ulm,	J. H. Hunt,		35	10	0	0	0	5	0	0	0	5	350	\$a700	\$83	3,000	0	300	
" New York Mills,	A. H. Lienhard,		113	50	29	0	7	24	6	16	0	27	109	1,861	\$900	\$83	5,000	0	250
" North Branch,	Mrs. Abigail Sawyer,		28	0	2	0	0	4	0	1	0	7	236	160	1903	1,500	0	15	
" Northfield,	E. G. Rogers,		45	0	0	0	0	2	0	0	0	2	525	\$700	\$85	1,500	0	0	
" Nymore,	Herbert C. Wilson,	h	325	111	1,031	1604	148	422	383	58	19	352	4,017	\$1,700	\$81	25,000	600	0	
" Orroek,	Mrs. Dan Biledeau,	h	65	0	0	0	0	29	0	2	0	31	472	0	0	0	0	0	
" Otawanna,	Miss Grace Craig,	lum	102	0	2	0	0	2	0	4	0	8	40	0	0	0	0	0	
" Park Rapids,	Fred Shumaker,		130	22	31	10	10	54	10	10	0	100	1,855	1,100	\$80	5,000	0	0	
" Payneville,	L. L. Wheelock,	h	220	50	81	0	0	85	35	11	0	212	2,628	1,300	\$69	12,500	0	0	
" Pillsbury,	William L. Phillips,		106	40	10	0	0	47	0	0	0	57	574	\$500	\$68	6,500	0	0	
" Plainview,	Dr. W. L. Burnap,		108	40	10	0	10	10	10	0	0	40	1,000	\$80	\$82	1,500	0	0	
" Princeton,	H. C. Anderson,	m	160	40	28	0	9	52	0	0	10	99	1,275	\$800	\$63	8,000	0	0	
" Rochester,	C. E. Austin,		210	100	223	14	14	335	21	17	7	105	990	\$900	\$73	5,500	0	0	
" Rose Creek,	W. H. Knapp,		21	0	0	0	3	0	0	0	0	3	250	\$1,400	\$64	13,500	0	0	
	F. G. Ray,													250	\$72	1,500	0	0	

a. Free use of parsonage. b. Missionary aid to salary.

a. Minneapolis, Station F, R. F. D. 2.

CHURCHES		CLERKS		MINISTERS		MEMBERS					ADMITTED			REMOVED			BAPT.			
City or Town	Org.	Name	Name	Ord.	C'd	Ma.	Fe.	To.	Ab.	C.	L.	To.	Di.	L.	De.	To.	Ad.	Inf.	Fam.	
Round Prairie,	1892	Howard F. Kopp,	James F. Locke, p.	'75	'94	31	38	69	8	3	6	9	41	0	0	0	0	3	0	29
St. Charles,	1859	Albert F. Kuebler,	Owen L. McCleery, p.	'95	'06	33	79	112	13	32	9	4	1	2	0	0	3	27	0	60
St. Cloud, <i>Svedish</i> ,	1883	Louis Olson,	Ernst V. Bjorklund,	'96	'03	37	46	83	0	13	3	16	0	0	0	0	0	0	0	13
St. Paul, Plymouth,	1858	Warren Upham,	Clement C. Campbell, p.	'85	'04	75	152	227	50	8	11	19	1	47	0	48	1	1	100	
" Pacific,	1882	John M. Boxell,	Alfred A. Secord, p.	'00	'05	93	157	250	33	14	4	18	2	3	15	20	11	5	200	
" Atlantic,	1883	Dea. Walter Rasmussen,	Matt Evans, p. c.	'72	'03	43	82	125	4	17	11	28	2	11	14	27	2	10	100	
" Park,	1883	Howard L. Collins,	Alexander McGregor, p. c.	'86	'98	123	256	379	50	18	13	31	3	12	22	32	2	2	225	
St. Anthony Park,	1886	Henry L. Hunter,	Edwin S. Presscy, p. c.	'88	'96	88	133	221	65	5	14	19	3	8	2	17	0	5	135	
" Bethany,	1887	E. J. Soutler,	Maurice B. Morris,	'79	'06	35	74	109	18	3	2	5	0	4	34	38	0	6	40	
" Olivet,	1888	J. C. Felthouse,	William J. Gray, p.	'88	'05	49	93	142	5	10	13	23	1	2	0	3	4	0	150	
" South Park,	1888	Miss Emma Beards,				22	47	69	31	0	0	0	0	0	3	0	0	0	14	
" People's,	1888	Leonard A. Straight,				227	397	624	75	46	24	70	3	3	20	26	0	10	500	
" University av.,	1895	Miss Stella C. Winge,		'74	'88	15	27	42	22	0	0	0	0	0	13	0	13	0	55	
" Hazel Park,	1895																			
" St. Paul Cong'l,	1895	Joseph Koerner,	Cornelius Riebert, p.	'91	'03	35	45	80	20	9	2	11	3	6	0	9	0	5	45	
" Cyril Cong'l,	1906	Miss Sheinoba,	Charles J. Treha, p.	'96	'96	10	24	34	2	5	22	27	1	0	0	1	0	2	40	
Sacred Heart,	1902	Miss Lena Winje,	Francis Wrigley,	'77	'07	1	5	6	2	0	0	0	0	0	0	0	0	0	4	
Salem, Cambria,	1855	Henry J. Hughes,	Thomas L. Griffith, p. c.	'03	'03	23	41	64	4	0	0	0	1	2	0	0	3	0	30	
Sandstone,	1889	August Walden,	Emil A. Anderson, p.	'95	'02															
Sauk Center,	1867	James A. Norris,	Frederick H. Oehler, p.	'90	'04	60	128	188	41	24	6	30	1	1	0	2	3	2	100	
Sauk Rapids,	1855	Mrs. Julia Coates,	Wilbur N. Payne, p.	'99	'05	15	36	51	5	6	7	13	0	3	2	5	3	1	75	
Seaforth,	1892																			
Selma, Comfrey,	1894	F. D. Dewey,	Rufus P. Upton, p.	'97	'05	21	24	45	3	16	2	18	0	2	0	2	16	0	14	
Sherburn,	1879	Geo. A. Sutherland,				26	47	73	6	3	0	3	1	5	2	2	8	0	60	
Shevlin,	1891	Mrs. F. H. Jackson,	Avery G. Parks, p.	'97	'04	3	7	10	0	0	0	0	0	0	0	0	0	4	15	
Silver Lake,	1891	Frank Totusek,	Vaclav Prucha, p.	'00	'03	47	46	93	14	0	0	0	0	1	0	1	0	4	42	
Sleepy Eye,	1873	W. A. Anderson,	John S. Rood, p.	'88	'06	81	128	209	46	5	1	6	1	9	0	10	0	0	100	
Spencer Brook, Oxlip,	1892	Mrs. H. Berglund, ^b	Carl F. Olsson, p.	'93	'04	31	32	53	1	0	0	0	1	1	1	1	3	0	30	
Springfield,	1876	Mrs. Mary P. Rowe,	Rufus P. Upton, p.	'97	'05	22	46	78	11	53	1	54	0	4	0	4	38	0	22	
Spring Valley,	1856	Dea. W. L. Kellogg,	Ernest E. Pay, p.	'89	'06	75	159	234	91	10	4	14	0	21	2	23	6	2	100	
Staples,	1890	Mrs. T. J. Sharkey,	Corwin Vincent, p.	'89	'06	19	55	74	13	7	0	7	0	10	0	10	1	19	50	
Starbuck,	1902	Mrs. C. R. Christensen,																		
Stewart,	1887	P. H. Kraemer,	James Earl, p.	'89	'03	8	17	25	1	0	0	0	0	0	0	7	7	0	0	
Stewartville,	1880	Miss Midge E. Tuttle,	John E. Henderson, p.	'03	'05	72	87	159	20	66	1	07	1	3	12	16	21	1	75	
Stillwater,	1883	Miss Edna L. Parsons,				25	76	101	4	0	0	0	0	6	2	8	0	0	103	
Sunrise,	1889																			
Swanville,	1891	Mrs. Belle Flood,	Alonzo G. Washington,	'89	'05	1	7	8	1	0	1	0	1	0	1	0	1	0	0	
" <i>Svedish</i> ,	1902	Christ Moldie,	Anton Olson,	'01	'05	9	8	17	0	4	0	4	0	0	0	0	0	0	2	
" Taopi,	1890	Dea. W. F. Davis,	James B. Thompson,	'85	'06	1	5	6	1	0	0	0	0	0	0	0	0	0	0	

^b Princeton, R. F. D. 3.^a Merriam Park.

CHURCHES	SUNDAY SCHOOL		Y.P.S.		BENEFICENCE				SALARIES, VALUES, ETC.										
	Place	Superintendent	Mem.	Mem.	Foreign Miss.	Ed'n Bdg.	Ch. Home Miss.	A. M. S. S.	Min. Aid	Other	Total	Home Exp.	Salary, etc.	Ch. Value of Ch. Prop.	Inv. Funds	Amt. of Debt			
Round Prairie,	J. W. McKillip,		40	15	\$0	\$0	\$5	\$0	\$6	\$0	\$16	\$250	\$200	'93	\$1,000	\$0			
St. Charles,	Charles F. Knapp,		140	0	2	0	29	10	0	0	50	1,030	900	1904	6,000	1,000	450		
St. Cloud,	Oscar Bostrom,		148	32	116	24	20	226	38	13	300	752	1,500	'89	6,000	0	0		
St. Paul, Plymouth,	Prof. John W. Olson,		225	31	116	24	20	226	38	13	300	752	1,500	'73	20,000	0	0		
" Pacific,	Charles A. Towble,	h	248	87	70	23	5	217	11	23	2	115	466	'82	10,000	0	300		
" Atlantic,	Frank R. George,		140	57	21	6	30	25	4	5	49	144	1,010	'84	10,000	0	965		
" Park,	C. D. Risser,		300	45	277	68	23	488	35	10	200	1,101	6,043	3,000	'92	75,000	18,000		
" St. Ant'y Pk.,	John E. Frisby,		160	61	160	21	18	166	37	19	13	100	534	1,500	'98	10,000	500		
" Bethany,	Charles Crissey,		160	37	4	0	9	22	0	0	35	1,114	833	'87	7,000	0	1,600		
" Olivet,	E. D. Parker,		161	70	238	16	15	92	8	17	13	88	487	2,000	'89	5,500	2,500		
" South Park,	Charles W. Clark,		95	25	4	0	10	11	5	4	3	37	250	240	'87	1,500	0		
" People's,	Henry C. Capser,	m	625	60	85	0	40	560	0	30	10	7,250	7,975	10,250	4,000	'88	150,000	0	
" University av	W. L. Elvess,		70	35	0	0	0	5	0	3	0	3	11	700	a7,00	'95	800	0	
" Hazel Park,																			
" St. Paul,	Rudolph Yelzer,		70	12	5	0	4	9	0	0	0	3	21	550	'95	5,000	0	600	
" Cyril Cong'l,	Miss Mary J. Sirmad,		85	25	14	0	0	45	0	2	0	61	228	a750	'87	2,700	0	0	
Sacred Heart,	F. S. Morse,		44	0	0	0	0	0	0	0	0	0	0	'99					
Salen,	John E. Lloyd,	m	100	40	3	0	1	5	0	0	0	9	360	400	'71	1,500	0	0	
Sandstone,	August Walden,																		
Sauk Center,	William A. Morse,		125	25	43	8	11	40	10	6	0	40	158	1,800	p1,000	1904	11,500	0	1,040
Sauk Rapids,	Fred Hales,		100	0	5	0	0	15	0	5	0	35	1,250	pa400	'86	3,600	0	700	
Seaforth,																			
Selma,	David Kennedy,		47	0	0	0	0	7	0	0	0	7	257	216	'95	2,500	0	0	
Sherburn,	W. F. Brundage,		90	35	15	5	11	20	2	6	1	22	82	1,044	p600	'92	4,700	0	0
Shevlin,	David S. Barrett,	h	35	0	0	0	3	2	0	0	0	5	58	a35	1901	1,000	0	0	
Silver Lake,	Adolph Makovskiy,		115	38	160	15	10	231	15	10	15	55	511	842	p650	1901	2,000	0	0
Sleepy Eye,	L. C. Frederickson,		160	52	0	0	0	36	0	4	0	40	1,688	p1,000	1902	16,000	0	0	
Spencer Brook,	P. B. Petterson,	h	60	0	0	0	0	27	0	0	0	31	61	453	'91	2,000	0	0	
Springfield,	Axel Emerson,	h	97	27	88	0	4	18	0	0	13	120	813	300	'91	2,000	0	0	
Spring Valley,	Miss Nellie Grant,	h	123	87	115	5	7	90	20	41	6	66	350	1,812	p700	'88	5,000	0	
Staples,	Arthur B. Church,		88	37	0	0	10	16	0	6	21	53	1,148	800	'90	1,000	0	0	
Starbuck,																			
Stewart,	Mrs. T. L. Eynon,	h	52	0	3	0	3	8	0	2	0	7	23	188	'87	1,500	0	0	
Stewartville,	Rev. J. E. Henderson,		92	23	8	0	22	0	0	3	0	33	1,620	p650	'94	6,000	0	0	
Stillwater,			100	25	0	0	0	0	0	0	0	700	p800	'84	6,650	0	400		
Sunnise,																			
Swanville,	Mrs. Mary Phileo,		75	0	0	0	0	0	0	0	0	200	150	'92	1,200	0	0		
" Sued.,	Oscar Swanson,		25	0	0	0	0	3	0	0	3	89	68	1902	1,300	0	0		
Taopi,																			

p, Free use of parsonage. a, Missionary aid to salary.

CHURCHES		CLERKS		MINISTERS		MEMBERS				ADMITTED				REMOVED				BAPT.			
City or Town	Org.	Name	Name	Ord.	C'd	Ma.	Fe.	To.	Ab.	C.	L.	To.	Di.	L.	Dc.	To.	Ad.	Inf.	Fam.		
Tintah,	1891	Mrs. Winnie E. Putham,	Geo. P. Keeling, p.	'93	'06	21	31	52	15	0	0	0	0	1	0	8	9	0	0	50	
Turtle River,	1903	Cassius M. Booth,				1	4	5	3	0	0	0	0	0	0	0	0	0	0	20	
*Twin Valley,	1900																				
Tyler,	1880	E. M. Erickson,	Squire T. Beatty, p.	'93	'06	16	22	38	0	9	2	11	0	4	0	4	0	13	0	20	
*Ulen,	1899	Mrs. Lewis Lofgren,				3	7	10	3	0	2	2	0	2	0	2	0	2	0	18	
Upsala,	1888	Gust Nelson,	[M. N. Wikholm, Sw. Cor.]	'04	'03	53	52	105	0	4	0	4	0	4	0	2	0	2	0	25	
Verndale,	1880	Miss Clara McMillan,				3	7	10	0	0	0	0	0	4	0	4	0	0	0	5	
Villard,	1883	D. W. Shear,	[Walter E. Finch, Pres.]	'92	'05	14	46	60	0	27	5	32	0	0	0	0	19	3	0	40	
Wabasha,	1857	Dr. C. H. Robinson,	William B. Pinkerton, p.	'90	'02	36	107	143	33	1	7	8	1	3	9	13	0	0	3	100	
Wadena,	1880	Dea. John Liddell,	William A. Bockoven, p.	'02	'04	42	98	140	29	1	3	4	1	1	0	2	0	0	7	75	
Walker,	1896	Rev. George Michael,	George Michael, p.	'74	'00	6	23	29	3	11	1	12	0	5	0	5	8	0	0	60	
Walnut Grove,	1874	Fred W. Schauer,				35	54	89	92	0	5	5	1	8	0	9	0	0	0	55	
Waseca,	1868	Casper Wood,	Allison D. Adams, p.	'76	'05	39	80	119	22	7	1	8	2	11	12	25	0	1	75		
Waterville,	1879	Mrs. R. C. St. Germaine,	James D. Mason, p.	'67	'05	4	24	28	5	1	1	2	0	4	0	4	0	0	18		
Wayzata,	1881	J. M. Davies,	William A. Black, p.	'89	'04	30	48	78	1	11	2	13	0	0	0	0	0	0	16		
Winona, 1st,	1854	George Baumgartner,	Percy E. Thomas, p. c.	'03	'01	101	265	366	126	12	8	20	4	13	2	19	7	6	220		
" 2d,	1887	Mrs. S. W. Duncauson,				20	41	61	14	4	5	9	0	8	0	8	0	0	50		
" Scandinavian,	1895	Morten L. Moe,				15	22	37	0	8	0	8	1	6	0	7	0	1	28		
Winthrop,	1889	Mrs. Anna A. H. Huebner,	John H. Hjeltland, p.	'96	'05	20	35	55	16	6	2	8	0	1	0	1	1	10	50		
Wondol Brook,	1905	C. A. Berglund,	Nels J. Bolm, p. ^b	'97	'01	10	17	27	1	0	0	0	0	0	0	0	0	0	2		
Worthington,	1873	George O. Moore,	John E. Evans, p.	'92	'06	33	64	97	12	0	0	0	0	1	16	17	0	0	160		
Zumbro Falls,	1890	Dea. Pratt Drinkwater,	Chas. H. Moxie, p.	'86	'06	9	23	32	0	0	0	0	0	0	0	0	0	0	25		
Zumbrota,	1857	Miss Nettie M. Barrett,	Henry C. Todd, p.	'83	'06	45	74	119	38	13	0	13	1	5	0	6	8	0	45		

^a Princeton, R. F. D. 5.

^b Foreston.

NAME OF STATE ORGANIZATION: GENERAL CONGREGATIONAL ASSOCIATION OF MINNESOTA.

NAMES OF CHURCHES ADDED: Backus; Beard; Confrey; Cyri; Hill City; Mahnomlin.

NAMES OF CHURCHES DROPPED: Arcola; Carlos; Hudson; Perham; St. Cloud; Westbrook.

CHURCHES: *Supplied by*, — Pastors by council, 20; pastors otherwise, 110; licentiates, 6; supplies, 40; vacant, 42. Total, 218.

MINISTERS: Pastors by council, 20; pastors otherwise, 110; supplying churches, 39. Total, 169. Without charge, 48. Total number of ministers, 217.

MEMBERSHIP: No. of males, 7,625; No. of females, 14,422. Total, 22,047. Absent, 3,704. *Additions*, — on confession, 1,825; by letter, 919. Total, 2,744. *Removals*, — death, 209; dismission, 902; revision, 512. Total, 1,623.

BAPTISMS: Adults, 710; infants, 618.

CHURCHES		SUNDAY SCHOOL			Y. P. S.				BENEFICENCE				SALARIES, VALUES, ETC.					
Place	Superintendent	Mem.	Mem.	Y. P. S.	Foreign Miss.	Ed'n	Ch. Bldg	Home Miss.	A. M. A.	S. S.	Min. Aid	Other	Total	Home Exp.	Salary, etc.	Ch. Val. of Prop.	Inv. Funds	Amt. of Debt
Tintah,	P. A. Putnam,	60	0	0	\$0	\$0	\$0	\$0	\$0	\$0	\$0	\$0	\$0	\$750	\$500	1902	\$1,200	\$0
Turtle River,	Mrs. B. D. Bridgman,	44	0	0	3	0	4	13	1	5	0	0	26	105	63	1902	1,300	0
Twin Valley,	Joseph Johnson,	67	13	16	0	0	0	14	6	5	2		43	1,000	720	'80	3,000	175
Tyler,	Rev. M. N. Wikholm,	90	0	0	0	0	2	0	0	0	0	100	112	750	a300	1903	1,500	0
Ulen,		0	0	0	0	0	0	0	0	0	0				p400	'88	3,000	0
Upsala,	Richard M. Fouts,	60	0	0	0	0	0	3	0	2	0	0	5	450	400	'83	2,000	0
Verndale,	Malcolm Kennedy,	150	25	22	7	16	18	7	10	0	40		120	1,597	p900	'84	8,000	0
Villard,	W. B. Jackson,	125	71	11	0	2	0	5	10	0	25		53	1,900	p900	'00	6,500	0
Wabasha,	Rev. George Michael,	75	0	3	0	0	5	0	5	0	0		13	555	pa500	'96	3,000	0
Wadena,	J. W. Young,	80	35	0	0	0	27	8	11	7	36		159	389	'74	3,000	0	
Walker,	A. D. Adams,	122	0	38	4	28	3	0	2	2	0		16	1,238	p800	'82	8,000	0
Walnut Grove,	Mrs. Jennie Foster,	40	20	4	2	3	3	0	0	0	0		16	380	pa315	'79	3,500	0
Waseca,	Miles Dickey,	108	65	3	1	2	8	1	12	3	25		55	1,129	p800	'82	4,000	0
Waterville,	Frank T. Hardwick,	275	44	816	280	525	702	50	318	218	352		3,261	4,505	p2,000	'81	52,000	0
Wayzata,	L. Lawrence,	125	25	0	3	0	16	0	5	0	0		24	703	a900	'87	0	90
Winona, 1st,	O. C. Loken,	51	20	10	0	0	6	0	0	0	16		32	520	a600	'96	3,000	0
2d,	Mrs. A. A. H. Huebner,	66	0	8	0	4	0	0	8	0	0		20	1,028	p800	'89	3,000	0
" Scand.,	August Anderson, ^a	25	0	0	0	0	2	0	0	0	0		2	700	a350	1906	1,500	0
Winthrop,	M. P. Mann,	75	0	25	0	0	25	0	0	0	100		150	1,400	1,000	1906	4,000	0
Wondol Brook,	Nellie Disney,	45	12	5	0	0	0	0	0	0	0		5	250	'91	1,500	0	
Worthington,	James T. Fuller,	94	26	14	0	10	23	18	7	0	0		72	1,062	p750	'60	8,000	0
Zumbro Falls,																		
Zumbrota,																		

^a Princeton, R. F. D. 5.

P, Free use of parsonage. a, Missionary aid to salary.

FAMILIES: 16,013.

SUNDAY SCHOOLS: Members, 23,000.

YOUNG PEOPLE'S SOCIETIES: Societies, 127; members, 5,960.

CONTRIBUTIONS: No. of churches contributing, 187. Foreign Missions,

\$16,208; Education, \$4,656; Church Building, \$2,752; Home Missions,

\$16,346; American Missionary Association, \$3,418; Sunday Schools,

\$1,892; Ministerial Aid, \$772; Other, \$21,789. Total, \$67,833.

LEGACIES: \$6,000. Grand total, \$73,833.

HOME EXPENSES: No. of churches reporting, 187; amount, \$267,230.

INCREASE: Members, 1,099; Value of Property, \$350,487.

DECREASE: Sunday School members, 259; Benevolence, \$60,748; Home

Expense, \$1,150; Amount of Debt, \$5,981.

For Fifth-Year Statistics see General Summaries.

MISSISSIPPI.

THE MISSISSIPPI CONGREGATIONAL ASSOCIATION: Organized March 31, 1883. OFFICERS: Dr. Cyrus Hamlin, Tougaloo, moderator; Marion S. Jones, Meridian, statistical secretary and treasurer. SESSION OF 1907: Tougaloo University, Miss., Dec. 6-8.

CHURCHES		CLERKS		MINISTERS		MEMBERS			ADMITTED				REMOVED			BAPT.			
City or Town	Org.	Name	Name	Ord.	C'd	Ma.	Fe.	To.	Ab.	C.	L.	To.	Di.	L.	Dc.	To.	Ad.	Inf.	Fam.
Caledonia, Piney Grove, ^a	1832	John L. Thomas,	Silas A. Gambleton, p. c.	'99	'96	26	28	54	3	5	2	7	5	1	0	6	5	0	27
Jackson, 1st,	1903	Miss Rebecca H. Jackson,	Jerry M. Edwards, p. c.	'03	'04	8	12	20	2	0	0	0	1	0	0	0	0	0	8
Meridian, 1st,	1893	Louis W. Barron,	Marion S. Jones, p. c.	'03	'99	28	35	63	18	1	1	2	2	1	0	3	0	0	24
Orangeville, 1st, Bolton, ^b	1903	Daniel A. Edwards,	Jerry M. Edwards, p. c.	'03	'02	6	13	19	3	0	0	0	0	0	0	0	5	5	18
Tougaloo, Union,	1871	Miss G. B. Bridgman,	Frank G. Woodworth, p. c.	'80	'87	15	29	44	10	4	1	5	2	2	90	94	2	1	16
Woods Chapel, Caledonia, ^a	1904	Oliver Hado,	Silas A. Gambleton, p. c.	'99	'03	7	5	12	1	3	0	3	0	0	0	0	3	0	21

^a R. F. D. 4.

^b R. F. D. 1.

NAME OF STATE ORGANIZATION: MISSISSIPPI CONGREGATIONAL ASSOCIATION.

CHURCHES: *Supplied by*, — Pastors by council, 0; pastors otherwise, 6. Total, 6.

MINISTERS: Pastors by council, 0; pastors otherwise, 6. Total, 6. Without charge, 2. Total number of ministers, 8.

MEMBERSHIP: No. of males, 90; No. of females, 122. Total, 212. Absent, 37. *Additions*, — on confession, 13; by letter, 4; Total, 17.

Removals, — death, 10; dismissal, 4; revision, 90. Total, 104.

BAPTISMS: Adults, 15; infants, 6.

FAMILIES: 114.

SUNDAY SCHOOLS: Members, 638.

CHURCHES	SUNDAY SCHOOL		BENEFICENCE							SALARIES, VALUES, ETC.									
	Place	Superintendent	Members	Young People's Societies, Mem.	Foreign Missions	Education	Church Bldg.	Home Missions	Am. Miss. Association	Conf. S. Soc.	Ministerial Aid	Other Charities	Total	Home Expenditure	Salary, etc.	Date Erection of Church	Value Church Property	Investment Funds	Amr. of Debt
Caledonia, Jackson, Meridian, Orangeville, Tougaloo, Woods Chapel,			155	32	\$1	\$0	\$3	\$0	\$5	\$0	\$2	\$0	\$12	\$35	\$42	1902	\$800	\$40	\$
	Wm. Woods, Caledonia, ^a				0	0	0	0	0	0	0	0	20	170	552	'93	1,500		
	D. A. Edwards, Bolton, ^b		50	65	15	0	0	0	11	3	0	27	57	665					
	Rev. M. S. Jones,		0	0	0	0	0	0	0	0	0	12	12	435					
	Rev. J. M. Edwards, Bolton, ^b		350	200	65	0	5	0	0	3	5	30	268	141		1901	15,000		
	Rev. F. G. Woodworth, m		82	13	0	0	0	0	1	0	0	4	10	23	111	1904	212		40
	Oliver Hodo, Caledonia, ^a																		

^a R. F. D. 4. ^b R. F. D. 1. p. Free use of parsonage. a, Missionary aid to salary. * No parsonage.

YOUNG PEOPLE'S SOCIETIES: Societies, 4; members, 310. CONTRIBUTIONS: No. of churches contributing, 5. Foreign Missions, \$81; Church Building, \$8; American Missionary Association, \$177; Sunday Schools, \$6; Ministerial Aid, \$7; Other, \$93. Total, \$372.

HOME EXPENSES: No. of churches reporting, 6; amount, \$1,469. INCREASE: Benevolence, \$141; Home Expense, \$1,065. DECREASE: Members, \$6; Sunday School Members, 21; Value of Property, \$1,488; Amount of Debt, \$477.

For Fifth-Year Statistics see General Summaries.

MISSOURI.

CONGREGATIONAL ASSOCIATION OF: Organized Oct. 27, 1865. OFFICERS: Hon. Henry M. Beardsley, Kansas City, moderator; James P. Field, Springfield, statistical secretary and treasurer. SESSION OF 1908: St. Joseph, April (2d week).

CHURCHES		CLERKS		MINISTERS		MEMBERS		ADMITTED			REMOVED			BAPT.						
City or Town	Org.	Name	Name	Ord.	C'd	Ma.	Fe.	To.	Ab.	C.	L.	To.	Di.	L.	Dc.	To.	Ad.	Inf.	Fam.	
Amity,	1871	Mrs. John R. Holmes,				20	29	49	17	4	2	6	0	2	0	0	2	1	0	18
Aurora,	1888	James H. Grier,		'98	'06	65	135	200	49	13	5	18	2	8	0	10	7	0	82	
Bevier, Ist,	1865	W. V. Jones,		'98	'07	31	80	114	10	7	1	8	1	2	0	3	4	0	125	
W <i>el</i> sh,	1865	Wm. J. Jones,				25	73	98	0	0	0	0	3	9	0	12	0	0	0	
Billings,	1877	Elijah Osborn,		'95	'04	10	14	24	6	0	0	0	0	0	0	0	0	0	6	
Bonne Terre,	1878	Alan D. Bell,		'80	'04	37	75	112	12	7	9	16	2	5	0	7	2	7	65	
Breckenridge,	1866	J. T. Kenower,		'80	'04	15	28	43	10	0	1	1	1	0	0	1	0	0	20	
Brookfield,	1865																			
Cameron,	1865	J. V. Shirts,				40	53	93	0	6	3	9	1	4	0	5	6	3	51	
Carthage,	1870	Louis H. Keepers,		'76	'05	54	116	170	32	6	25	31	2	15	0	17	6	17	75	
Cole Camp,	1885	Mrs. Maud G. Berry,		'92	'06	31	87	118	8	5	0	5	0	4	0	4	5	0	100	
Dawn, W <i>el</i> sh	1868	John J. Griffith,				41	44	85	0	0	2	2	1	7	0	8	0	2	37	
De Soto,	1881	Kirkwood Jones,				88	44	132	14	3	0	3	3	3	0	6	0	0	125	
Eldon,	1883	Miss Ethel Rose,		'98	'06	23	45	68	11	4	5	9	1	6	0	7	4	1	60	
Granby,	1900	Caleb C. Ball,				3	16	19	3	2	2	4	0	9	0	9	0	0	40	
Grandin,	1895	Mrs. S. C. White,		'99	'05	36	28	64	24	0	2	2	2	1	0	8	0	2	30	
Green Ridge,	1871	Charles Proctor,				54	90	144	40	0	1	1	0	14	8	22	0	1	50	
Hamilton,	1869	Miss Sarah W. Tuttle,				31	46	77	6	0	0	0	3	5	0	5	0	0	48	
Hannibal,	1880	Miss Anna B. Watson,		'05	'05	58	123	181	16	3	2	5	1	5	0	6	7	2	70	
Herculaneum,	1906	F. J. Stevers,		'06	'06	4	17	21	3	8	13	21	0	0	0	0	10	1	500	
Hickman Mills,	1903	Herman Schmidt,				16	17	33	0	2	0	2	1	0	0	1	0	0	0	
Honey Creek, Kahoka,	1877	Reuben A. Lehman,		'02	'00	30	38	68	0	2	1	3	1	11	0	12	0	0	20	
Iberia,	1870	Mrs. Belle Thompson,		'06	'06	27	46	73	26	3	5	8	0	5	0	5	3	0	26	
Joplin,	1900	Frank A. Field,		'00	'06	41	81	122	12	4	11	15	0	23	0	23	4	0	92	
"	1888	August C. Reinhardt,		'95	'05	256	486	742	54	21	58	79	8	49	0	57	0	7	500	
"	1885	Rev. H. E. Woodcock,		'93	'04	97	213	310	54	9	15	24	3	48	3	54	6	8	355	
"	1895	Glen Sherman,		'05	'05	35	64	99	0	10	12	22	0	1	0	1	0	4	9	
"	1896	J. Lewis Ward,		'96	'03	88	172	260	30	29	11	40	0	4	0	4	15	2	150	
"	1901	Thomas Green,		'95	'04	140	236	376	129	6	39	45	3	15	4	22	4	10	230	
"	1901	A. E. Anderson,		'87	'05	70	100	170	12	1	13	23	0	9	5	14	5	1	150	
"	1906	Miss Kate Hoffman,		'06	'06	11	26	37	0	10	27	37	0	0	0	0	0	0	30	
"	1864	S. C. Coul,		'80	'04	34	54	88	18	8	5	13	1	4	3	8	5	3	30	
"	1869	Miss Minnie A. Noyes,		'87	'06	15	38	53	0	1	6	7	1	3	14	18	0	0	25	
"	1868	Frank J. Johnson,		'88	'06	86	140	226	49	2	7	9	4	7	0	11	1	0	100	
"	1893	A. H. Eburnton,		'00	'05	60	145	205	15	28	17	45	1	19	43	63	14	4	225	
"	1870	Miss Alberta E. Flowers,		'83	'02	24	42	66	7	0	2	2	2	6	0	8	0	0	39	

CHURCHES	SUNDAY SCHOOL		BENEFICENCE							SALARIES, VALUES, ETC.*									
	Place	Superintendent	Members	Young People's Societies, Mem.	Foreign Missions	Education	Church Bldg.	Home Missions	Am. Miss. Association	Cong. S. S. and Pub. Soc.	Ministerial Aid	Other Charities	Total	Home Expenditure	Salary, etc.	Date Erection of Church	Value Church Property	Investment Funds	Amt. of Debt
Amity,	E. L. Moore, ^a		32	0	\$0	\$0	\$0	\$0	\$0	\$3	\$0	\$0	\$3	\$175	\$500	'95	\$3,000	\$0	\$0
Aurora,	S. E. Loy,		145	0	37	0	41	13	19	0	0	0	113	1,145	1,000	'88	16,000	0	500
Bevier, 1st,	T. J. Rowland,		203	25	0	15	0	0	20	0	0	0	185	1,000	800	1904	\$8,000	0	1,000
Billings,	<i>Wdsh,</i>		0	0	3	0	0	0	0	0	0	0	3	0	0	'71	\$1,200	0	0
Bonne Terre,	Robert Sellors,		110	45	10	0	100	15	29	0	0	0	229	1,716	1,000	'78	5,000	0	0
Breckenridge,	J. T. Kenower,		60	15	35	9	20	5	8	0	0	4	84	311	250	'68	\$1,500	0	0
Brookfield,																			
Cameron,	George T. Howser,		76	44	50	20	75	19	5	0	0	17	211	1,427	1,000	'67	6,500	0	0
Carthage,	J. E. Bell,		130	47	46	4	87	16	17	3	0	0	176	2,003	1,000	'83	10,000	0	0
Cole Camp,	John Ahrens,		140	64	54	16	17	8	8	6	0	0	115	641	800	'85	2,500	0	0
Dawn,	John M. Evans,		125	36	1	0	0	0	3	0	0	0	4	573	455	'68	\$1,200	0	0
De Soto,	Robert Coxwell,		120	25	12	0	10	9	20	0	0	0	66	1,200	900	'99	\$18,000	0	3,000
Eldon,	Henry Phillips,		40	0	7	0	1	5	1	0	0	0	14	600	720	'97	3,000	0	375
Granby,	Dr. A. J. Ridgway,		90	0	0	0	0	0	3	0	0	0	5	350	350		\$1,800	0	0
Grandin,	George Willett,		50	77	8	0	3	17	5	4	0	202	239	1,908	1,200	'95	6,000	0	0
Green Ridge,	Charles Proctor,		135	43	3	0	0	4	2	3	0	0	12	200	500	'79	\$3,000	0	0
Hamilton,	Miss Stella Farabee,		60	0	7	0	15	0	1	0	0	0	33	1,082	1,000	'91	\$8,000	0	250
Hannibal,	James S. Cash,	m	180	23	8	0	1	7	2	3	0	0	21	1,760	1,760	'91	\$15,000	0	600
Herculaneum,	F. J. Stevers,		112	36	0	0	0	0	4	5	0	0	9	237	197		\$1,300	0	0
Hickman Mills,	Frank Schuartz,		26	0	0	0	0	0	0	0	0	0	0	100	150	'86	\$1,600	0	0
Honey Creek,	R. A. Lehman,		40	0	0	0	0	0	9	0	0	0	14	344	150		\$800	0	0
Iberia,	Mrs. Elizabeth Davis,		60	0	0	0	0	0	6	0	0	19	31	136	400	'79	\$800	0	0
Joplin,	J. F. Ripley,	m	200	16	0	0	12	20	0	6	0	0	38	1,500	1,200	1902	20,000	0	6,500
Kansas City, 1st,	Rev. F. L. Johnstone,		500	66	1,377	102	1,537	148	82	52	12,370	18,448	35,500	5,000	1,907	25,000	0	3,500	
Tabernacle,	C. B. Norton,	m	350	30	132	0	164	6	36	19	75	388	2,470	1,500	1,500	'89	\$2,500	0	0
Ivanhoe Pk.,	Rev. H. F. Holton,		180	20	97	0	65	10	12	0	10	197	750	1,000	1,000	1905	\$2,500	0	0
Beacon Hill,	L. A. Ellis,		218	125	30	0	9	15	7	10	0	71	8,500	1,500	1,500	1901	\$35,000	0	0
Westminster,	Dr. Geo. H. Hoxie,		160	0	353	560	350	881	78	116	25	1,610	3,972	18,500	3,600	1905	\$80,000	0	5,000
Prospect av.,	George W. Hanna,		155	42	38	0	31	15	7	0	38	131	3,125	1,500	1,500	1906	\$25,000	0	5,000
Roanoke,	Rev. Niel Nissen,		150	35	0	2	0	0	0	0	0	0	0	800	800	1902	\$1,000	0	0
Kidder,	J. M. W. Cannon,	h	80	40	70	173	24	43	19	12	5	10	356	800	500	'83	\$2,000	0	0
Lamar,	C. H. Noyes,		70	0	16	0	0	13	0	0	0	69	98	1,070	900	'96	\$5,000	0	0
Lebanon,	W. I. Wallace,		140	46	185	273	11	55	6	14	0	125	669	950	1,000	'68	6,000	0	0
Maplewood,	J. G. Nelson,		225	30	183	115	14	35	46	54	0	25	472	2,800	1,350	'95	\$8,000	0	0
Meadville,	John J. Billington,	h	81	0	76	4	8	22	21	3	7	0	141	397	300	'74	1,700	0	400

* No parsonage.

^a Maysville, R. D. 4.

CHURCHES	SUNDAY SCHOOL		Y.P.S.		BENEFICENCE				SALARIES, VALUES, ETC.							
	Place	Superintendent	Mem.	Mem.	Foreign Miss.	Ch. Ed'n B'dg	Home Miss.	A. M. S. S. Aid	Min. A. M. S. S. Aid	Other	Total	Home Exp.	Salary, etc.	Ch. Value of Prop.	Inv. Funds	Am't. of Debt.
Meta,			40	0	\$0	\$0	\$0	\$0	\$0	\$0	\$0	\$160	\$100	\$1,200	\$0	\$150
Neosho,			204	22	87	0, 23	78	62	11	5	16	1,138	800	'68	6,000	0
New Cambria, W. Ist,			65	40	13	0, 5	0	0	0	0	5	44	75	'96	'600	0
Nichols,			80	20	2	1	3	1	3	0	0	1,128	803	'88	'2,000	0
Noble,			30	0	0	2	0	0	0	0	3	166	75	'83	'1,000	0
Old Orchard,			115	43	52	5, 16	28	12	18	5	24	8	'99	'600	0	0
Parce City,			225	25	58	8, 33	76	15	22	15	20	1,611	1,000	'97	'11,000	2,750
Republic,			55	0	0	0	5	0	5	0	4	630	450	'80	'2,600	0
Riverdale,					0	0	0	7	0	0	7		'86	'1,200	0	0
St. Joseph, Tab., Swedish,			310	105	359	126, 202	290	87	51	27	46	6,731	1,500	'90	'25,000	0
St. Louis, Ist,			50	30	0	0	0	0	0	0	0	0	720	'87	'4,000	0
" Pilgrim, Ist,			100	0	1,452	1,557, 449	2,472	208	130	173	312	6,753	6,000	'85	'125,000	3,000
" Plymouth, Swedish,			342	34	1,817	737, 466	3,161	381	161	381	667	7,771	69,809	'66	'160,000	0
" Fountain Pk., Swedish,			300	54	267	334, 31	300	38	37	9	128	1,744	6,020	'95	'40,000	4,500
" Union,			148	36	0	0	8	2	1	0	0	1,000	2,400	'94	'8,000	0
" Compton Hill,			32	12	0	0	0	0	0	0	25	504	0	'94	'50,000	3,750
" Hyde Park,			451	36	17	0	3	183	14	45	25	287	6,230	'93	'50,000	8,500
" Memorial,			528	134	100	15, 108	155	14	35	5	110	3,000	2,000	'94	'50,000	8,000
" Union,			225	17	45	5, 13	60	15	15	5	35	193	1,200	'88	'5,000	250
" Olive Branch,			135	60	62	7, 8	182	8	18	7	155	447	1,020	'90	'15,000	4,500
" German, Redeemer,			300	40	27	0	0	40	0	10	0	77	6,500	'84	'12,000	0
" Hope,			145	65	10	0	20	15	2	0	10	57	1,900	'97	'22,000	1,200
" Inmanuel,			165	32	2	0	0	15	0	11	0	43	1,118	'84	'7,500	2,000
" Reber Place,			185	0	85	0	0	63	0	7	0	155	1,062	'84	'7,500	0
" Bethlehem,			78	49	0	0	1	0	5	0	0	6	0	'04	'5,000	0
" Sappington,			273	40	67	2, 25	15	5	10	2	40	166	2,950	'97	'8,000	0
" Sedalia, Ist,			285	26	10	0	5	10	5	15	0	60	825	'89	'1,800	0
" Springfield, Ist,			60	15	8	0	14	0	5	0	27	190	1,500	'91	'25,000	3,000
" Germantown,			145	31	103	0	19	80	16	31	15	446	3,934	'89	'1,800	0
" Pilgrim,			115	15	6	0	1	0	1	0	5	13	670	'91	'25,000	300
" Thayer,			190	91	229	180, 264	203	94	22	0	560	1,552	3,544	'89	'1,800	5,225
" Webster Groves,			19	0	3	0	15	3	4	14	16	71	430	'87	'3,300	700
" Windsor,			180	25	14	0	3	8	4	6	0	37	612	'89	'8,000	1,394
" Willow Springs,			36	17	0	0	0	1	0	1	0	52	153	'85	'2,000	0
" Windsor,			50	0	0	0	0	5	0	0	0	22	100	'85	'2,000	0
" Windsor,			165	25	448	113, 147	1,376	62	364	16	239	3,665	5,366	'71	'48,000	2,500
" Windsor,			90	23	2	0	0	11	0	0	0	13	220	'98	'2,000	300
" Windsor,			0	0	4	0	1	5	1	0	0	11	428	'82	'4,000	0

* No parsonage.

^a Springfield, R. D. 4.

MISSOURI SUMMARY.

NAME OF STATE ORGANIZATION: THE CONGREGATIONAL ASSOCIATION OF MISSOURI.
 NAMES OF CHURCHES ADDED: Hevulcanum; Kansas City, Roanoke.
 NAME OF CHURCH DIOPPED: Kansas City, Clyde.
 CHURCHES: *Supplied by*, — Pastors by council, 6; pastors otherwise, 47; licentiates, 2; supplies, 4; vacant, 16. Total, 75.
 MINISTERS: Pastors by council, 6; pastors otherwise, 44; supplying churches out of state, 16. Total, 66. Without charge, 51. Total number of ministers, 118.
 MEMBERSHIP: No. of males, 3,923; No. of females, 6,864. Total, 10,787.
 Absent, 1,365. *Additions*, — on confession, 494; by letter, 520. Total, 1,014. *Removals*, — death, 116; dismissal, 554; revision, 188. Total, 858.
 BAPTISMS: Adults, 198; infants, 203.

MONTANA.

ASSOCIATION CONGREGATIONAL CHURCHES: Organized June 17, 1884. OFFICERS: Rev. Y. R. Egerton, Elmore, Minn., moderator; Rev. W. S. Bell, Helena, statistical secretary and treasurer. SESSION OF 1907: Oct. 8.

CHURCHES	CLERKS		MINISTERS		MEMBERS					ADMITTED					REMOVED					BAPT.					
	City or Town	Org.	Name	Name	Ord.	C'd	Ma.	Fe.	To.	Ab.	C.	L.	To.	Di.	L.	De.	To.	Ad.	Inf.	Fam.	To.	Ad.	Inf.	Fam.	
Absarokee,		1900	J. Wm. Wier,		'06	'06	11	13	24	0	0	0	0	0	0	0	0	0	0	0	0	0	0	2	50
Big Timber,		1891	Mrs. J. W. Bailey, ^a	Lyle D. Woodruff, p.	'89	'05	20	25	45	20	5	1	6	2	1	0	3	5	0	75	0	0	0	0	75
Billings,		1882	Edwin Sande,	James W. Heyward, p.			67	154	221	28	8	22	30	1	9	0	10	5	0	200	0	0	0	0	200
Chance,		1900					5	12	17	4	0	0	0	0	0	0	0	0	0	0	0	0	0	0	0
Columbus,		1895	Miss Grace Weatherston,	[Edward J. Kimball, Lic.]			7	21	28	0	0	5	5	0	0	0	0	0	0	0	0	0	0	0	100
Elder Grove,		1903		[Edward J. Kimball, Lic.]			5	7	12	0	0	0	0	0	0	0	0	0	0	0	0	0	0	0	100
Great Falls,		1890		E. Fenn Lyman, p.	'99	'05	52	111	163	39	7	6	13	0	0	0	6	0	2	2	0	0	0	2	100
Helena,		1882	Mrs. H. C. Arnold,	George Hindley,	'75	'07	18	63	81	20	1	0	1	3	5	0	8	0	1	65	0	0	0	1	65
Laurel,		1895	L. E. Young,	[Edward J. Kimball, Lic.]			6	11	17	0	3	0	3	0	0	0	0	0	0	0	0	0	0	0	1
Livingston, Holbrook,		1882	Mark D. Potter,	Richard Brown, p.			54	127	181	0	32	44	76	0	10	0	10	5	0	12	0	0	0	0	12
Missoula,		1891	Miss Mabel Jones,	Orville C. Clark,	'76		16	32	48	15	0	1	1	1	0	0	1	0	0	20	0	0	0	0	20
Plains,		1893	Ole Nelson,	[J. M. Josephson, Lic.]			6	14	20	0	0	2	8	0	10	1	11	0	4	0	0	0	0	0	20
Red Lodge,		1890	Mrs. Ada Baker,				11	28	39	0	3	2	5	1	2	0	3	1	0	50	0	0	0	0	50
Wibaux,		1895	Mrs. Lillie M. Rice,	Alex. Douglas, p.	'00		4	14	18	1	1	0	1	0	0	0	0	0	0	0	0	0	0	0	0

* Deaconess.

NAME OF STATE ORGANIZATION: MONTANA ASSOCIATION OF CONGREGATIONAL CHURCHES.
 NAME OF CHURCH DROPPED: Carbon Co., Union.
 CHURCHES: *Supplied by*, — Pastors by council, 0; pastors otherwise, 6; licentiates, 3; supplies, 2; vacant, 4. Total, 15.
 MINISTERS: Pastors by council, 0; pastors otherwise, 5; supplying churches, 2. Total, 7. Without charge, 9. Total number of ministers, 16.
 MEMBERSHIP: No. of males, 292; No. of females, 652. Total, 944. Absent, 127. *Additions*, — on confession, 66; by letter, 85. Total, 151.
Removals, — death, 8; dismissal, 47; revision, 1. Total, 56.
 BAPTISMS: Adults, 19; infants, 12.
 FAMILIES: 672.
 SUNDAY SCHOOLS: Members, 1,057.
 YOUNG PEOPLE'S SOCIETIES: Societies, 5; members, 183.

MISSOURI SUMMARY.

FAMILIES: 7,580.
 SUNDAY SCHOOLS: Members, 10,332.
 YOUNG PEOPLE'S SOCIETIES: Societies, 52; members, 2,092.
 CONTRIBUTIONS: No. of churches contributing, 69. Foreign Missions, \$8,387; Education, \$4,887; Church Building, \$6,042; Home Missions, \$12,080; American Missionary Association, \$1,532; Sunday Schools, \$1,569; Ministerial Aid, \$808; Other, \$17,370. Total, \$52,175.

HOME EXPENSES: No. of churches reporting, 66; amount, \$215,441. INCREASE: Churches, 1; Members, 98; Home Expense, \$8,705; Value of Property, \$43,800.
 DECREASE: Sunday school members, 327; Benevolence, \$27,462; Amount of Debt, \$10,323.
 LEGACIES: Pilgrim, St. Louis.

For Fifth-Year Statistics see General Summaries.

CHURCHES	SUNDAY SCHOOL		BENEFICENCE							SALARIES, VALUES, ETC.									
	Members	Young People's Mem.	Foreign Missions	Education	Church Bldg.	Home Missions	Am. Miss. Association	Conf. & Pub. Soc.	Ministerial Aid	Other	Charities	Total	Home Expenditure	Salary, etc.	Date Erection of Church	Value Church Property	Investment Funds	Am't. of Debt	
Absarokee,	30	0	\$0	\$0	\$7	\$18	\$0	\$0	\$0	\$0	\$25	\$559	†\$600	'99	\$1,600	\$0	\$350		
Big Timber,	106	35	0	0	0	0	0	9	2	0	11	730	a1,000	1903	5,500	0	1,500		
Billings,	140	41	30	0	27	109	0	17	40	0	223	2,326	p1,200	'82	20,000	0	0		
Chance,	25	0	0	0	0	0	0	0	0	0	0	0	0	0	0	0	0	0	
Columbus,	80	20	0	0	4	13	0	6	0	0	23	544	†800	'96	3,000	0	0		
Elder Grove,	0	0	0	0	0	0	0	0	0	0	0	0	0	0	0	0	0	0	
Great Falls,	125	0	30	7	16	50	14	31	5	10	163	2,650	1,800	'93	4,500	250	0		
Helena,	72	0	12	0	5	34	0	14	0	0	65	1,414	†1,000	'85	12,000	0	400		
Laurel,	50	0	0	0	0	10	0	0	0	0	0	354	†700	'95	3,000	0	0		
Livingston,	170	0	0	0	0	90	0	32	0	0	122	1,560	p1,200	1901	8,000	0	2,500		
Missoula,	48	0	0	0	0	5	0	5	0	0	10	0	†91	'90	500	0	0		
Steedish,	30	12	12	0	0	10	0	0	0	0	22	550	†600	'95	6,500	0	300		
Plains,	37	0	0	0	0	18	0	9	0	0	27	307	†600	'96	2,500	0	0		
Red Lodge,	75	30	19	0	0	38	0	13	0	0	70	867	a1,000	'91	3,000	0	500		
Wibaux,	75	0	0	0	5	12	0	3	0	6	26	511	p300	1900	3,000	0	0		

b. Free use of parsonage. a. Missionary aid to salary. † Both rent and aid.

CONTRIBUTIONS: No. of churches contributing, 14. Foreign Missions, \$103; Education, \$7; Church Building, \$64; Home Missions, \$407; American Missionary Association, \$14; Sunday Schools, \$139; Ministerial Aid, \$5; Other, \$58. Total, \$797.
 HOME EXPENSES: No. of churches reporting, 12; amount, \$12,372.

INCREASE: Members, 55; Sunday School members, 77; Benevolence, \$272; Home Expense, \$794; Value of Property, \$16,100; Amount of Debt, \$4,100.
 DECREASE: Churches, 1.

For Fifth-Year Statistics see General Summaries.

NEBRASKA.

GENERAL ASSOCIATION OF CONGREGATIONAL CHURCHES OF: Organized Aug. 8, 1857. OFFICERS: Rev. H. Bross, D. D., Wahoo, moderator; Prin. F. C. Taylor, Weeping Water, statistical secretary and treasurer. SESSION OF 1907; Fremont, Oct. 14-17.

CITY OR TOWN	CHURCHES	CLERKS	MINISTERS		MEMBERS			ADMITTED			REMOVED			BAPT.					
			Name	Ord.	C'd	Ma.	Fe.	To.	Ab.	C.	L.	To.	Di.	L.	De.	To.	Ad.	Inf.	Fam.
Addison,	Bloomfield,	1889																	
Answorth,		1883	Mrs. Fannie C. Godard,	'87	'05	33	67	100	18	8	8	16	0	0	0	0	3	0	80
Albion,		1872	William Weitzel,	'91	'03	113	148	261		56	5	61	1	6	1	8	32	7	125
Alliance,		1903																	
Alma,		1888	Wm. Downs,	'94	'05	41	65	106	20	4	0	4	0	6	0	6	3	6	100
Albion,		1905	Marvel Edna,			5	8	13	0	2	2	4	1	3	0	4	0	0	20
Albion,		1876	Eugene L. Gray,	'85	'03	56	57	113	17	1	2	1	5	0	6	0	6	44	
Arberville, ^a		1888	Mrs. Lillian B. Swaynic,	'92	'03	32	44	76	18	0	3	3	0	7	0	7	0	0	45
Arcadia,		1906	Alvis F. Claypool,			6	10	16	0	1	15	16	0	0	0	0	0	0	6
Argo, Craig,		1883	Mrs. Belle Crum,	'89	'03	15	30	45	4	0	0	2	3	0	3	9	12	5	40
Arlington,		1871	F. A. Koehler,	'88	'01	62	137	197	42	7	13	20	3	0	0	0	0	0	95
Ashland,		1882	Edwin C. Vose,	'88	'01	62	129	191	40	1	5	6	2	11	0	13	1	1	130
Aton,	Crofton, R. F. D.,	1872	Mrs. P. H. Burt,	'81	'06	14	29	43	9	4	0	4	0	0	12	0	1	50	
Aurora,		1865	Mrs. Oliver Harmon,																
Avoca,		1900																	
Baker,		1903	Mrs. P. H. Davis,			11	20	31	5	1	8	9	0	3	0	3	1	0	14
Bassett,		1888	Joseph Kitts,	'06	'04	21	23	44	5	0	0	0	4	1	0	5	0	2	21
Bazille, Center,		1884	Fred Stone,	'97	'04	53	105	158	24	11	7	18	0	11	0	11	2	2	93
Beatrice,		1890	Miss Emma Felthman,	'80	'06	14	39	53	15	5	5	10	0	1	0	1	1	1	19
Bevier,		1885	Mrs. Carrie A. Pedley,	'88	'04	22	31	53	1	13	2	15	0	0	0	0	9	1	30
Bertrand,		1900	Henry A. Townsend,			7	10	17	0	0	0	0	0	0	0	0	0	0	15
Bingham,		1886	Mrs. Mary J. Clawson,			10	10	20	3	4	3	7	0	3	0	3	2	0	15
Bladen,		1870	James B. Adams,	'00	'04	40	85	125	12	34	9	43	0	4	0	4	18	2	75
Blair,		1891	Mrs. Lydia C. Cava,	'76	'05	24	60	84	12	12	12	24	2	1	0	3	9	4	72
Bloomfield,		1899	Mrs. Sina M. Van Neste,	'06	'06	22	21	43	3	1	0	1	0	3	11	14	0	3	25
Brewster,		1896	Mrs. Emma Hobbs,	'06	'06	5	7	12	0	4	4	8	0	0	6	2	0	18	
Brule,		1890	Miss Lina Williams,	'06	'06	9	20	29	3	5	0	5	0	2	1	3	1	0	74
Bruning,		1892	Miss Ethel Norris,			22	35	61	7	3	0	3	0	4	0	4	3	0	49
Brunswick		1888	Mrs. Mary Coffin,	'80	'03	32	60	92	16	9	9	18	1	1	9	11	6	5	55
Burwell,		1893	Miss Maud Lubber,	'96	'06	18	39	57	31	0	0	0	3	0	3	0	0	0	75
Butte,		1895	Jacob Brummeier,			16	18	34	0	0	0	0	0	0	0	0	0	0	18
"	German,	1883	W. H. Faling,	'92	'06	44	87	131	25	6	8	14	1	2	0	3	1	43	
Cambridge,		1875	Mary C. Grilly,			10	17	27	0	0	0	0	0	0	0	0	0	0	20
Campbell,		1868	Jacob Huffner,	'77	'02	11	19	30	2	0	1	1	0	3	0	3	0	0	15
Camp Creek, ^b		1891	Deca. John R. Harner,	'00	'05	49	40	89	2	0	8	8	1	3	0	4	0	0	30
Carroll,		1872	Mrs. Sarah E. Swett,			1	2	3	0	0	0	0	0	0	0	0	0	0	1
Cedar Creek, Elgin,																			

^b Nebraska City.

^a Bradshaw, R. F. D. 1.

CHURCHES	SUNDAY SCHOOL		BENEFICENCE										SALARIES, VALUES, ETC.				
	Members	Young People's Mem.	Foreign Missions	Education	Church Bldg.	Home Missions	Am. Miss. Association	Cong. S. S. and Pub. Soc.	Minister's Aid	Other Charities	Total	Home Expenditure	Salary, etc.	Date Erection of Church	Value Church Property	Investment Funds	Amt. of Debt
Addison	104	43	75	23	63	100	32	10	25	0	329	1,156	850	1903	4,000	0	0
Ainsworth	137		112	60	16	170	27	16	50	85	536	2,412	1,000	'93	8,200	0	0
Albion																	
Alliance																	
Alma	100	100	15	25		60	0	7	0	20	127	1,280	750	'89	4,500	0	0
Almeria	50		0	0	0	150	10	0	0	3	3	72	60				
Arborville	110	30	40	15	8	150	10	11	13	0	247	850	700	1903	3,700	0	0
Arcadia			0	0		5	0	0	0	0	7	500	500	'90	4,500	0	0
Argo	96	0	0	0	7	2	0	0	0	0	79	33	0	'86	114	0	35
Arlington	80	14	4	12		1	3	4	0	0	24	598	335	'85	3,000	0	0
Ashland	95	20	115	0	0	55	0	0	0	0	170	1,500	1,000	1905	15,000	0	0
Aten	26	0	0	0	0	0	0	0	0	0	0	65	150	1902	2,150	0	0
Aurora	160	54	91	0	14	66	10	35	9	11	236	8,010	1,000	1906	17,500	0	0
Avoca	90	28	0	48	0	26	0	4	0	5	83	590	500	'84	2,000	0	0
Baker																	
Bassett																	
Bazille																	
Beatrice	90	30	33	60	17	85	2	11	2	250	77	59	89	*4,500	0	0	0
Beemer	100	25	0	0	5	0	0	0	0	0	460	1,955	1,350	'85	1,500	0	0
Bertrand	80	26	25	15	4	56	8	0	0	0	108	1,500	650	'86	4,000	0	0
Bingham	45	0	0	0	0	0	0	0	0	0	0	0	100	0	0	0	500
Bladen																	
Blair	111	20	32	14	6	30	8	14	6	16	7	116	100	'89	2,200	0	0
Bloomfield	123	45	10	150	19	70	0	15	0	8	126	1,002	720	'74	4,500	0	0
Brewster	15	0	0	0	0	14	0	0	0	0	272	1,536	1,000	1901	5,000	0	0
Brule	60					5		2			14	81	325		650	0	50
Bruning	70	13	3	3	2	0					7	102	150		3,000	0	300
Brunswick	50	29	0	0	0	0	0	0	0	0	8	284	300	'91	3,000	0	0
Burwell	110	20	3	4	3	13	2	7	2	27	0	290	250	'92	1,500	0	0
Butte	60	0	0	5	0	0	0	0	0	0	61	848	7650	'94	4,500	0	0
Butte, Ger.	25					0					5	130	500	'94	2,500	0	50
Cambridge	181	47	10	25	15	82	0	5	0	6	144	3,197	1,000	'85	*3,000	0	0
Campbell	30	0	0	0	0	0	0	0	0	0	0	0	0		300	0	250
Camp Creek	39	0	15	0	2	30	0	4	4	0	55	347	300	'68	3,500	0	0
Carroll	120	47	0	0	5	15	6	6	0	30	62	900	600	'91	2,500	0	350
Cedar Creek			7	1	0	8	0	0	0	3	19	1					

a, Missionary aid to salary. † Both rent and aid. * No parsonage.

CHURCHES	CLERKS	MINISTERS	MEMBERS				ADMITTED				REMOVED				BAPT.				
			Org.	Name	Ord.	C'd	Ma.	Fe.	To.	Ab.	C.	L.	To.	Di.		L.	De.	To.	Ad.
Center,	1905 Mrs. J. W. Racey.	Otto W. Reger, p.	'97	'06	7	13	20	1	4	5	0	0	0	0	0	0	0	4	50
Chardon,	1885 Mrs. Lillian B. Mason,	George W. Mitchell, p.	'85	'06	68	106	174	38	17	16	33	1	22	1	23	11	3	8	125
Clarks,	1878 W. C. Knight,	William H. Le Bar, p.	'97	'06	33	59	92	18	4	5	9	0	1	0	1	0	1	3	40
Clay Center	1882 Miss Alice L. Allen,	Isaac McRae, p.	'94	'07	62	84	0	2	2	2	1	12	0	13	0	13	0	3	56
Columbus,	1866 Miss Bessie G. Sheldon,	Thomas A. Munro, p.	'97	'00	63	139	202	48	31	4	35	1	1	0	2	16	1	100	
Conestock,	1903 J. B. Fuller,	Thomas Evans, p.	'00	'07	5	7	12	4	0	0	0	0	0	0	0	0	0	0	40
Cortland,	1875 J. E. Compton,	John E. Craig, p.	'01	'06	60	80	140	40	3	3	6	0	7	3	10	0	0	50	
Cowles,	1883 Mrs. H. G. Keeney,	Samuel Deakin, p.	'66	'04	23	35	58	5	0	2	2	1	0	1	0	0	0	50	
Crawford,	1889 Mrs. John J. Cleland,	[D. Webster Davis.]	'06	'16	47	63	13	1	2	3	0	6	10	16	0	0	0	90	
Craigton,	1881 Dec. W. H. Hall,	Jordan M. Kokjer, p.	'97	'06	32	72	104	16	0	6	6	1	7	0	8	0	0	64	
Crete,	1871 Mrs. L. M. Andrews,	John W. Cowan, p.	'74	'01	137	222	379	80	2	22	24	4	21	0	25	1	2	126	
" German,	1871 E. Eckert,	Henry Stalmer, p. c.	'05	'05	37	47	84	4	7	8	15	8	0	0	8	4	11	54	
Crofton,	1885 Mrs. D. D. Talcott,	Griggs W. Rawson, p.	'02	'06	22	38	60	3	5	3	8	0	0	0	8	0	0	40	
Curtis,	1888 B. K. Schaeffer,	John Roberts, p.	'76	'04	15	26	41	3	0	0	0	0	3	0	3	0	6	35	
Daily, New Castle,	1887 Warren S. Simonsen,	[Fred L. Hall, Lic.]	'97	'05	43	105	148	22	25	3	28	0	9	9	18	10	4	66	
Danbury,	1878 Mrs. Geo. Schweser,	Victor H. Ruring, p.	'95	'05	14	26	40	4	0	0	0	0	0	1	13	14	0	1	
David City,	1873 Mrs. R. L. Clinmock,	Samuel Williams, p.	'95	'05	14	26	40	4	0	0	0	0	0	3	1	4	0	1	
Dodge,	1887 Mrs. Geo. M. Carr,	William S. Hampton, p.	'77	'05	10	16	26	4	0	0	0	0	0	0	6	17	0	3	
Domphan,	1884 Mrs. Benj. Wilson,	Samuel A. Martin, p.	'84	'06	25	49	74	4	11	6	17	2	9	6	17	0	3	50	
Dunning,	1900 Mrs. Verna Norris,	George R. Seales, p.	'67	'06	11	17	28	11	0	10	10	0	7	0	7	0	0	12	
Dustin,	1886 Mrs. Alice M. Wefso,	Newman H. Hawkins, p.	'02	'07	18	20	30	0	0	0	0	1	0	1	0	0	0	15	
Eureka,	1896 Mrs. Jay Posson,	William B. Payne, p.	'02	'07	2	18	20	0	0	0	0	1	0	1	0	0	0	12	
Eustis,	1894 Mrs. L. R. Ewart,	Charles L. Hammond, p.	'91	'02	34	66	100	12	1	3	4	2	8	0	10	1	0	40	
Exeter,	1872 Mrs. Sara H. Lusk,	L. U. Schermerhorn, p.	'98	'06	58	98	156	16	53	18	71	3	2	0	5	26	0	80	
Fairfield,	1873 Epiraim H. Lewis,	Geo. T. Noyce, p.	'96	'06	66	119	185	40	30	3	33	1	5	0	6	20	0	100	
Fairmont,	1872 Mrs. J. O. Deland,	Joseph H. Bennett, p.	'94	'04	4	8	12	1	0	0	0	0	0	0	0	0	0	80	
Fairview, Trenton,	1895 Mrs. M. E. Duckworth,	Truman O. Douglass, jr., p.	'01	'06	22	39	61	6	20	0	20	3	0	6	9	10	3	36	
Farnam,	1887 Mrs. Amy Griffis,	William H. Buss, p.	'97	'02	111	149	260	35	48	26	74	1	11	9	21	23	2	150	
Franklin,	1873 Mrs. Wm. Humphreys,	Joseph F. Hamilton, p.	'82	'06	117	276	393	54	37	37	1	14	0	15	23	1	250		
Freemont,	1857 Charles W. Mulloy,	Richard Hilkerbauer, p.	'03	'06	62	96	158	12	6	15	1	3	0	4	2	0	140		
Friend,	1875 Miss Edith Gumble,	Thomas Griffiths, p.	'87	'05	33	32	65	0	20	0	20	0	6	10	10	0	5	32	
" German,	1883 Henry Weber, sr.,	G. L. Brakeneyer, p.	'95	'08	45	109	154	18	27	11	38	1	6	0	7	6	4	110	
Geneva,	1886 Miss Nellie Williams,	Harry M. Triplett, p.	'95	'04	16	18	34	0	4	0	4	0	0	31	31	0	2	25	
Genoa,	1882 Gustav A. Mollin,	J. Wallace Larkin, p.	'85	'04	16	18	34	0	4	0	4	0	0	9	0	0	1	35	
Germanatown, German,	1891 Henry Hans,	G. L. Brakeneyer, p.	'85	'04	10	21	31	5	0	0	0	0	9	0	9	0	1	35	
Grafton,	1878 Geo. A. Evans,	Harry M. Triplett, p.	'98	'06	19	27	46	10	0	0	0	1	9	0	10	0	0	36	
Grand Island,	1887 H. E. Clifford,	J. Wallace Larkin, p.	'97	'06	32	55	87	19	7	8	15	0	2	0	2	0	0	35	

CHURCHES	SUNDAY SCHOOL		Y. P. S.		BENEFICENCE						SALARIES, VALUES, ETC.									
	Place	Superintendent	Mem.	Mem.	Foreign Miss.	Ed'n Bdg.	Ch.	Home Miss.	A. M.	S. S.	Min.	Aid.	Other	Total	Home Exp.	Salary, etc.	Ch. Erec.	Value of Prop.	Inv. Funds	Amt. of Debt.
Center,	Miss Amanda Collin,		35	0	\$0	\$0	\$1	\$0	\$0	\$0	\$0	\$0	\$0	\$2	\$1,512	\$550	1901	\$3,350	\$0	\$100
Cladron,	W. A. Danley,		110	61	45	419	5	20	15	3	14			521	1,396	1,000	'85	5,000	0	0
Clarks,	Mrs. J. B. Philbrook,		100	33	19	0	0	45	51	5				115	965	700	'74	2,700	0	0
Clay Center,	Mrs. Cora A. Detweiler,		90	35	10	0	0	18	5	5	3			56	1,000	800	'84	3,500	0	0
Columbus,	C. G. Hrekok,		180	35	179	0	12	162	34	11	20			418	1,000	1,500	'91	6,000	500	0
Comstock,	J. A. Butler,		25	0	0	0	0	2	0	0	0			6	293	150	1904	2,000	0	0
Cortland,	A. B. McNickle,		90	60	23	0	10	48	0	11	0			127	2,004	700		2,500	0	0
Cowles,	Miss Lottie Deakin,		40	5	5	3	16	16	0	5	1			45	500	1,500	'83	1,600	0	0
Crawford,	Mrs. G. A. Meredith,		155	69	13	33	7	18	0	4	6			84	938	700	'98	4,500	0	0
Creighton,	Mrs. Lizzie Gillette,		65	40	11	6	8	25	5	4				60	2,056	600	'83	4,500	0	0
Cretc,	Geo. W. Baldwin,	hm	252	69	196	1432	38	378	60	39	41			3,040	3,296	1,500	'77	3,500	1,400	0
" Ger.,	Rev. H. Stahmer,		24	22	5	5	5	25	0	0	0			40	750	600	'88	5,000	0	0
Crofton,	Mrs. Steven Culver,		75	0	0	0	0	0	0	5	0			5		500		4,000	0	0
Curtis,	Geo. Van Meter,		90	45	0	0	6	3	0	7	0			16	700	500	'88	4,000	0	0
Daily,	N. T. Thomas,		100	0	0	0	0	5	0	7	0			12	429	150	'98	1,200	0	0
Danbury,	Warren E. Simonsen,		50	0	9	3	4	3	0	3	0			30		'98	1,600	0	500	
David City,	W. C. Buchta,	h	122	49	39	8	8	105	7	5	8			184	1,475	1,200	1903	10,500	0	0
De Witt,	G. R. Klein,		50	50	0	0	0	0	0	0	0			5	410	400	'85	2,230	0	0
Dodge,	R. V. Garrett,		90	25	18	30	2	21	0	10	2			83	510	600	'87	4,000	0	0
Domphan,	E. E. Donny,		80	47	10	0	4	23	0	0	0			37	487	1,400	'84	3,000	0	0
Dunning,	Mrs. S. E. Haanna,		20	0	0	0	0	0	0	0	0			75	65	180	'85	600	0	460
Dustin,	S. F. Farmer,		40	25	0	0	0	4	0	0	0			4	25	350	'98	1,400	0	0
Eureka,	J. E. Rhodes,	Palisade,	25	35	2	0	5	0	0	0	0			7	333	700	'78	2,650	0	0
Eustis,	John W. McElwain,		159	51	96	240	14	94	18	16	6			493	990	1,500	'85	38,500	0	0
Exeter,	C. C. Smith,		133	50	23	5	5	30	0	0	0			58	1,981	950	'79	3,500	0	0
Fairfield,	A. B. Hopper,		149	36	25	9	18	28	41	0	9			166	2,076	900	'80	6,300	0	0
Farmont,	Mrs. W. Wheeler,		60	33	131	682	19	80	37	16	15			26		800	'88	3,000	0	0
Fairview,	Harry McNickle,		240	60	172	135	34	300	50	38	5,306			1,180	1,654	1,000	'84	33,000	0	0
Farnam,	Heman Platt,	h	300	65	28	27	62	3	20	3	250			3,400	3,000	1,500	'85	38,500	0	0
Franklin,	I. P. Gage,		126	34	50	28	0	32	0	6	7			92	425	1,000	1902	11,500	500	0
Fremont,	John Webber,		70	17	4	0	0	0	0	0	0			164	1,745	1,000	'87	5,000	0	0
Friend,	Rev. R. Hilkerbauer,	Ger.,	124	60	14	40	0	103	0	7	0			45	300	350	'92	3,000	0	0
" Ger.,	Mrs. Kate Kochler,		30	0	0	0	10	0	0	35	0			0	465	350	'92	3,000	0	0
Geneva,	A. E. Gates,		42	0	0	0	5	10	0	0	0			15	397	350	'89	1,600	0	300
Genoa,	Rev. G. L. Brakemeyer,		60	15	5	30	5	33	0	6	4			103	675	550	'82	3,700	0	50
German'tn, Ger.,	Mrs. J. W. Daily,		87	27	8	17	2	10	4					41	2,042	900	'87	6,500	0	1,300
Grafton,	Geo. A. Evans,	h																		
Grand Island,	Margaret E. Brown,																			

p, Free use of parsonage. † Both rent and aid. * No parsonage.

CHURCHES		CLERKS		MINISTERS		MEMBERS				ADMITTED				REMOVED				DAPT.			
City or Town	Org.	Name	Ord.	C'd	Name	Ord.	Ma.	Fe.	To.	Ab.	C.	L.	To.	Di.	L.	De.	To.	Ad.	Inf.	Fam.	
Grant,	1887	Mrs. B. F. Hastings,	'88	'06	Herbert J. Motl, <i>Friedl.</i>	'88	'06	19	36	55	5	25	0	25	1	2	2	5	23	0	30
Italian, <i>German</i> ,	1893	Jolan Reitfors,	'89	'05	William F. Vogt, <i>p.</i>	'89	'05	62	63	125	2	8	0	8	1	0	1	2	0	16	70
Harbinc, <i>Jansen</i> ,	1889	Clifton E. Campbell,						9	25	34	9	0	0	0	0	0	0	0	0	0	18
Harvard,	1872	Mrs. L. G. Hurd,	'90	'04	William S. Hunt, <i>p.</i>	'90	'04	63	116	179	23	11	9	20	2	6	0	8	8	9	85
Hastings,	1872	Mrs. F. F. Carruthers,	'91	'05	Hiram B. Harrison, <i>p.</i>	'91	'05	60	113	173	23	20	19	39	2	17	37	56	8	2	60
" <i>German</i> ,	1890	Conrad Eisenach,	'00	'04	Peter J. Thiel, <i>p.</i>	'00	'04	108	104	212	20	6	0	6	1	0	0	1	0	30	105
Havelock,	1892	Mrs. Lucy Bell,						19	47	66	10	4	5	9	0	6	0	6	0	7	40
Hay Springs,	1885	Miss Annie C. Williams,	'02	'06	Julius H. Kraemer, <i>p.</i>	'02	'06	15	42	57	7	0	0	7	0	0	7	0	0	0	26
Hemingford,	1886	Emil R. Rockey,	'91	'05	Wilson J. Marsh, <i>p.</i>	'91	'05	9	24	33	3	2	4	6	1	1	0	2	0	0	26
Highland,	1905	J. P. Cough,	'01	'06	John E. Craig, <i>p.</i>	'01	'06	6	12	18	0	0	0	0	0	0	0	0	0	0	17
Hildreth,	1891	Miss Cora Neff,						24	37	61	3	11	11	22	0	0	0	0	0	0	17
Holdrege,	1890	Mrs. A. A. Johnson,	'94	'05	Calvin W. Duncan, <i>p.</i>	'94	'05	33	65	98	14	9	4	13	0	0	1	2	0	1	30
Howells,	1887	Mrs. J. F. Hougland,	'77	'04	William S. Hampton, <i>p.</i>	'77	'04	7	17	24	16	0	0	0	1	1	2	0	0	1	45
Howells,	1889	Mrs. B. R. Ashley,						10	30	40	5	0	0	0	0	0	0	0	0	0	30
Hyannis,	1897	Mrs. Grace Reed,	'75	'06	Abraham A. Cressman, <i>p.</i>	'75	'06	6	11	17	2	5	0	5	1	1	0	2	3	0	10
Indian Creek, ^a	1875	Miss May Hotze,						41	53	94	2	4	0	4	1	6	0	1	2	0	30
Indianola,	1876	David Stumber,	'72	'06	Andrew Kern, <i>p.</i>	'72	'06	19	16	35	1	4	0	4	1	0	0	1	0	2	15
Inland, <i>German</i> ,	1866	Mrs. A. D. Knight,	'75	'06	Julius E. Storm, <i>p.</i>	'75	'06	31	48	79	7	5	11	16	0	6	0	6	0	1	90
Irvington,	1872	Prof. C. C. Wilburn,	'93	'06	Arthur F. Newell, <i>p.</i>	'93	'06	37	67	103	25	0	17	17	1	6	0	7	0	1	80
Kearney,	1906	Mrs. E. Cassity,						6	10	16	0	0	16	0	0	0	0	0	0	0	9
Keokuk,	1896	Mrs. E. Hart,	'88	'05	John Croker, <i>p.</i>	'88	'05	4	4	8	0	0	0	0	0	0	0	0	0	0	7
Keystone, <i>Loomis</i> ,	1900																				
Leigh,	1887	Mrs. Sidney A. Bayer,	'83	'06	Gilbert L. Shull, <i>p.</i>	'83	'06	52	74	126	25	1	2	3	3	3	0	6	0	0	62
Liberty Creek, <i>De Weese</i> ,	1896	Phillip Werner,						15	11	26	0	0	0	0	0	0	0	0	0	2	8
Lincoln, 1st,	1866	Howard J. Whitmore,	'83	'02	John E. Tuttle, <i>p.</i>	'83	'02	182	384	566	110	6	25	31	5	32	0	37	6	4	400
"	1887	W. B. Bethune,	'77	'04	Charles H. Rogers, <i>p. c.</i>	'77	'04	99	198	297	26	8	33	41	3	17	14	34	6	8	225
" <i>German</i> ,	1889																				
"	1890	G. J. Hess,	'76	'99	Motier A. Bullock, <i>p.</i>	'76	'99	87	190	277	24	9	33	42	2	26	7	35	2	5	135
"	1895	Mrs. Georgia Greene,	'86	'05	Charles W. Preston, <i>p.</i>	'86	'05	28	65	93	15	3	0	3	0	0	0	0	2	2	90
"	1895	Nels C. Carlson,	'05	'05	August Polson, <i>p.</i>	'05	'05	23	38	61	16	0	16	0	1	0	1	0	2	0	30
"	1900	J. Peter Dreitic,	'89	'01	S. Hermann Schwab,	'89	'01	214	210	424	8	46	0	46	2	0	0	2	0	80	200
"	1901	George Schwartz,	'99	'99	Andrew Suffa, <i>p.</i>	'99	'99	133	142	275	5	46	0	46	0	0	0	0	0	43	140
"	1873	Mrs. Amanda Smith,						18	29	47	16	0	0	0	0	0	0	0	0	0	20
Linwood,	1884	Geo. C. Brewster,						20	42	62	17	5	2	7	2	2	0	4	5	0	31
Long Pine,	1898	Mrs. Ethel G. Morrison,						20	49	69	27	8	17	0	3	1	4	1	6	25	
Loomis,	1882	Mrs. Anne J. Ford,						8	11	19	7	4	0	4	0	0	0	0	2	0	6
Madrid,	1887	Mrs. Edwin Wait,	'02	'05	George B. Hawkes, <i>p.</i>	'02	'05	35	65	100	7	15	14	29	0	7	0	7	2	125	
McCook, <i>German</i> ,	1887	Gottlieb Ormann,	'99	'02	Gustavus L. Henkelmann, <i>p.</i>	'99	'02	58	56	114	0	10	1	11	1	0	0	1	1	24	100
Milford,	1869	Mrs. Geo. E. Salladin,	'01	'06	Oliver M. Humphreys, <i>p.</i>	'01	'06	27	44	71	24	1	3	4	3	5	1	9			26

CHURCHES	SUNDAY SCHOOL		V. P. S.		BENEFICENCE						SALARIES, VALUES, ETC.								
	Place	Superintendent	Mem.	Mem.	Foreign Miss.	Ed'n Bdg.	Ch. Home Miss.	A. M. Miss.	S. S. Aid.	Min. Aid.	Other	Total	Home Exp.	Salary, etc.	Ch. Erec.	Ch. Prop.	Inv. Funds	Amt. of Debt.	
Grant,	B. F. Hastings,		40	34	\$6	\$0	\$0	\$35	\$0	\$0	\$0	\$41	\$400	\$700	'87	\$2,000	\$0	\$0	
Hallam,	Valentine Glebe,		97	35	20	0	10	18	5	0	24	60	137	900	500	'93	3,500	0	400
Harbine,	C. E. Campbell,		40	18	0	0	0	16	0	0	0	30	46	250	'89	*1,000	0	0	
Harvard,	E. M. Rice,		125	38	54	17	33	140	43	24	32	3	313	1,437	'82	5,000	0	0	
Hastings,	George F. Work,	h	152	61	291	33	33	66	141	35	33	1,000	1,632	2,657	'79	5,000	0	0	
"	George Hoff,		185	75	25	52	16	40	0	0	0	65	198	850	'80	6,000	0	0	
"	Wm. Humphrey,		75	20	11	0	1	20	0	5	0	10	47	1,000	'92	3,000	0	0	
Haystack,	Ferd J. Johansen,		110	45	5	10	1	10	0	0	0	3	33	375	'86	2,000	0	0	
Hay Springs,	Mrs. Mary R. Fosket,		45	0	10	72	4	25	6	0	0	117	400	450	'89	1,800	0	0	
Hemingford,	L. B. Gilmore,		36	0	0	0	0	13	0	0	0	13	114	100					
Highland,	Herbert M. Ware,		123	0	12	0	0	35	0	5	0	0	52	487	'92	*1,200	0	0	
Hildreth,	John A. Spencer,	h	228	38	25	20	6	55	0	19	0	25	150	1,325	'70	8,000	0	800	
Holdrege,	Mrs. C. M. Sutherland,		62	0	0	0	0	3	2	9	0	0	14	200	'87	*800	238	0	
Howells,	H. A. Lotspeich,		50	0	0	0	0	3	0	0	0	3	60	50	'97	6,000	0	0	
Hyannis,	Miss Mable Drains,		35	0	0	0	0	0	0	0	0	0	3	60					
Indian Creek,	Miss Flora B. Quick,		60	50	58	13	16	82	24	23	3	35	254	890	'85	4,000	0	0	
Indianola,	Wm. Weilage,		20	0	10	0	0	6	0	8	5	29	1,600	400	'80	2,000	0	0	
Inland,	E. E. Brewster,		80	30	34	89	0	70	0	0	0	13	206	283	'73	2,100	0	0	
Irvington,	C. H. Gregg,		90	16	54	0	25	56	0	0	0	1,090	1,616	1,000		6,000	0	0	
Kearney,	Miss Bessie Ogden,		0	0	0	0	0	6	0	0	0	6	0	50		0	0	0	
Kent,	Henry B. Shodgrass,		10	30	13	0	0	3	12	0	1	0	29	119	100		0	0	
Keystone, Loomis	George W. Kibler,		110	19	16	4	0	34	0	9	13	0	76	921	'70	4,120	0	0	
Leigh,	Willard Kimball,		194	52	675	281	33	628	14	0	318	882	6,900	3,000	'86	*800	0	400	
Liberty Creek,	J. L. Pierce,		267	72	310	328	51	418	90	76	42	183	4,590	1,800	'87	18,000	0	2,450	
Lincnoln, 1st,																			
" Plymouth,																			
" German,	E. S. Hutton,		232	71	133	21	14	134	12	8	12	27	361	8,800	1,200	1907	16,000	0	3,000
" Vine,	Mrs. Luella Hartley,	h	150	50	36	5	1	54	13	0	3	0	112	567	'90	4,000	0	0	
" Butler av.,	Gust. Johnson,		20	30	0	10	0	30	0	5	0	26	71	876	'97	2,500	0	0	
" Swedish,	Jacob Weber,		300	65	40	40	0	40	0	0	0	150	230	1,200	790	1900	5,000	0	0
" Zion,	Johannes Michel,		200	35	46	5	60	25	0	10	25	171	1,000	625	1901	4,000	0	350	
" Salem,	W. J. Blair,		40	0	18	5	9	33	11	7	5	88	40	'87	1,500	0	0	0	
Linwood,	J. Kirkwood,		60	0	5	0	0	11	0	0	0	16	400	600	'87	3,500	0	0	
Long Pine,	Robert M. Morrison,		50	25	9	0	0	9	0	15	0	33	587	300	'99	2,500	0	0	
Loomis,																			
Madrid,	R. D. Rodgers,		140	20	48	4	14	39	9	12	7	20	153	1,500	'78	9,000	0	0	
Loomis, Ger.,	Conrad Kreiger,		123	96	71	10	5	58	0	0	0	152	296	650	'87	3,000	0	0	
McCook,	Louis Runnalls,		52	10									600	600	'85	4,000	0	0	
Milford,																			

* No parsonage.

CHURCHES		CLERKS		MINISTERS		Ord.		MEMBERS			ADMITTED			REMOVED			BAPT.		
City or Town	Org.	Name	Name	Ord.	C'd	Ma.	Fe.	To.	Ab.	C.	L.	To.	Di.	L.	De.	To.	Ad.	Inf.	Fam.
Minersville, ^a	1893	Rev. John Jefferies,	John Jefferies, p.	'77	'02	6	7	13	5	0	0	0	0	11	4	15	0	0	25
Monroe,	1869	Ezra Fellers,				5	7	12	4	0	0	0	0	0	0	0	0	0	30
Mortimer Ranch, Madison,	1901	Mrs. Thos. Mortimer,	[A. F. Waichter,]	'67	'06														
Moulton,	1905																		
Naper, <i>German,</i>	1893	Henry Korb,				12	16	28					3	3	6			4	15
"	1899	G. A. Erikson,				7	15	22	7	0	0	0	0	0	0	0	0	0	30
Naponee,	1881	Clara Dow,				10	16	26	6	0	0	0	0	0	0	0	0	0	30
Nebraska City,	1863	Edward M. Clark,				5	14	19	1	1	0	0	0	0	0	0	0	0	14
Neligh,	1875	Mrs. Chas. H. Kelsey,		'83	'03	75	182	257	35	2	26	28	1	11	6	12	0	0	86
New Castle,	1884	Charles M. Dake,		'76	'05	37	65	102					6	2	0	2	0	0	57
Newman's Grove,	1900	Edwin H. Gerhart,		'06	'06	19	41	60	9	3	3	9	0	1	0	1	2	1	28
Noble, <i>Indianola,</i>	1899	John F. Hough,				10	10	20	0	0	0	0	0	0	0	0	0	0	12
Norfolk, Ist,	1870	Dr. J. H. Cole,		'88	'00	96	128	224	27	7	3	10	0	7	20	27	2	3	70
"	1893	Mrs. Sadie M. Nix,		'06	'06	26	52	78	28	1	2	3	0	7	16	23	0	1	100
"	1906	Henry Amen,		'76	'06	16	12	28					28	0	0	0	0	0	
"	1884	Miss Carrie Robertson,		'06	'04	27	61	88	31	4	5	9	0	6	12	18	0	0	15
"	1875	Carl Schramm,		'05	'04	23	19	42	0	0	0	0	0	0	0	0	0	0	5
Ogallala,	1856	Miss Phoebe L. Shurtz,				110	243	353	30	15	33	48	5	18	6	29	5	5	150
Olive Branch,	1883	Fred. E. Ballard,		'91	'05	140	208	348	33	8	24	32	1	20	0	21	7	10	95
Omaha, Ist,	1885	Mrs. M. B. Copeland,		'99	'06	38	92	130	29	4	8	12	2	8	0	10	1	0	100
"	1885	Miss Katy Baumbach,		'79	'04	9	30	39	2	1	8	9	0	11	4	15	0	3	75
"	1885	H. A. E. Bruechert,		'60	'85	16	28	44	0	2	0	2	0	0	0	0	0	0	28
"	1886	Wm. A. Ellis,		'97	'05	32	41	73	9	15	15	30	2	1	14	17	9	1	70
"	1886	W. E. Stadaker,		'03	'04	28	75	103	25	4	8	1	0	3	0	4	1	3	85
"	1895	Edward Burdick,		'03	'07	12	24	36	8	1	0	1	1	3	0	4	1	0	50
"	1892	Henry T. Avery,		'02	'07	11	20	31	1	0	0	0	0	0	0	0	0	0	17
Paisley, <i>Unadilla,</i>	1889	Miss Cora Liston,		'02	'06	26	35	61	4	1	1	1	1	1	4	6	0	2	50
Palisade,	1885	Edwin C. Clark,		'84	'06	17	27	44	11	0	0	0	0	0	0	0	0	0	65
Park, <i>Elgin,</i>	1894	Mrs. Anna Beitz,		'84	'06	17	27	44	11	0	0	0	0	0	0	0	0	0	4
Parkville,	1886	Mrs. Mabel Strough,		'94	'06	37	60	97	14	7	11	18	0	15	0	15	4	1	75
Petersburg,	1880	Geo. H. Spink,				1	3	4											
Pickrell,	1905	Mrs. Ira E. Cline,		'68	'03	25	45	80	6	2	5	7	0	6	0	6	1	5	60
Pine Camp,	1903	Gilbert F. Durland,		'05	'04	35	30	65	0	0	0	0	0	0	0	0	0	0	15
Plainview,	1872	Hanford N. Strain,		'75	'03	15	42	57	7	1	9	10	1	5	0	6	0	0	20
Plymouth, Ist, Jansen,	1875	Fred Boesiger,		'03	'06	34	84	118	13	32	7	39	0	9	1	10	24	0	100
Princeton, <i>German,</i>	1886	Miss Ella B. Poole,		'75	'06	34	84	118	13	32	7	39	0	9	1	10	24	0	65
Ravenna,	1877	Mrs. Harriett E. Howard,		'91	'05	4	8	12	1	0	0	0	0	0	0	0	0	0	4
Red Cloud,	1888	Mrs. N. B. Berry,				8	12	1	0	0	0	0	0	0	0	0	0	0	0
Reno, Antioch,	1878	Mrs. Mary E. Judd,		'66	'06	23	26	49	2	0	0	3	3	2	0	2	0	0	20
Rising City,	1874	E. M. Benson,				11	32	43	10	0	0	3	3	2	0	0	0	0	17
Riverton,	1874	E. M. Benson,				11	32	43	10	0	0	3	3	2	0	0	0	0	17

^a Nebraska City.

CHURCHES		SUNDAY SCHOOL		Y. P. S.		BENEFICENCE						SALARIES, VALUES, ETC.						
Place	Superintendent	Mem.	Mem.	Foreign Miss.	Ed'n	Ch. Bdg.	Home Miss.	A. M. A.	S. S.	Min. Aid	Other	Total	Home Exp.	Salary, etc.	Ch. Exec.	Value of Ch. Prop.	Inv. Funds	Am't. of Debt
		\$0	\$0	\$0	\$0	\$1	\$2	\$0	\$4	\$1	\$	\$8	\$	\$200	'81	'93	'81	\$0
Minersville,	Edward Baltensperger,	35	0										\$143			\$600		\$0
Montroe Ranch,	Anton Alfred, ^a Genoa,	83									3	3	5			*1,600		0
Moulton,	Henry Korb,	20	0	20	0	3	9	4			0	16	200	300	1900	800	0	200
Naper, <i>German</i> ,	G. A. Erikson,	65	30	0	5	5	8				25	55	521			1,500	0	650
"	Peter Houtz,			0	0	0	0	1			0	14	105	0		*	0	0
Naponee,	E. E. Beckwith,	170	47	82	382	23	154	23	39	21	3	727	1,405	900	86	4,000	150	0
Nebraska City,	M. A. Martin,	75		3	10	3	32	0	6	0	18	72	1903	7,000	0		0	0
Neligh,	C. A. Miller,	60	48	0	0	5	15	0	5	0	6	31	517	800	1901	*4,000	0	0
New Castle,																		0
Newman's Grove,																		0
Noble,	William Bridge,	170	45	194	0	0	85	12	25	0	0	316	2,848	1,200	85	10,000	0	0
Norfolk, 1st,	C. L. Anderson,	85	30	0	0	0	15	5	4	1	0	25	600	800	98	3,500	0	80
" 2d,	Henry Amen,	50	0	0	0	0	16	21			0	97	405	500				
" Zion,	J. W. Welpton,	60	0	60	0	5	21	4			3	59	1,400	800	84	3,000	0	300
Ogallala,	E. H. Weilage,	46	27	10	5	5	21	0			488	2,030	302	250	78	800	0	
Olive Branch,	Geo. Marples,	250	35	397	295	50	780	0	20	0	0	791	7,696	3,000	88	100,000	0	0
Omaha, 1st,	S. P. Bostwick,	175	30	355	0	0	188	0	23	0	225	12,332	0	3,000	90	40,000	0	4,000
" St. Mary's av.	William S. Sheldon,	120		107	25	13	177	15	21	9	178	545	1,950	1,320	88	20,000	0	3,200
" Plymouth,	Rev. B. F. Diefenbacher, ^a	85	0	0	0	0	3	0	0	0	15	18	650	400	88	5,000	0	250
" Saratoga,	Rev. F. H. W. Bruechert,	75	0	0	0	12	0	0	0	12	0	24	52	0	86	3,500	0	0
" <i>German</i> ,	M. A. Past,	156	35	6	0	0	30	0	9	0	25	70	775	1,000	87	25,000	0	0
" Cherry Hill,	Harry Christopherson,	165	60	20	0	0	15	0	7	0	17	59	1,051	660	86	7,000	0	0
" Hillside,	Edward Wilbur,			3	0	0	0	0	0	0	11	14	298	270	99	*1,200	0	0
" Park Vale,	Mrs. Jennie Kent,	25		4	2				7			13		150	'93	*1,500	0	0
Paisley,	A. J. Koonz,																	
Palisade,	E. C. Clark,	70	40	13	10		38				8	100	670	500	86	1,700	0	0
Park,	Dea. B. P. Reynolds,	65	42	4	0	5	8	3	3	4	4	31	568	370	94	3,500	0	500
Petersburg,	G. L. Connor,	43		0	0	0	5		40	6		51		250	'86	*1,800	0	0
Pickrell,	C. B. Brande,	130	46	57	122	8	68	17	31	11	20	334	1,100	800	1902	7,000	0	600
Pierce,																		
Pine Camp,	Hugh Buckingham,	70	50	25	5	8	37		7	0	0	82	1,300	1,000	1904	7,500	0	0
Plainview,	Dea. Henry Nelson, ^b	30		12	0	0	26	0				38	35		'81	*600	0	0
Plymouth,	Wm. Lucke,	30		10	5	5	20	4	0	18	0	62		350	78	1,500	0	33
Princeton,	C. A. Clark,	125	12	17	0	7	21	7	10	0	15	77	938	700	'87	2,500	0	0
Ravenna,	Edwin J. Overing, jr.,	120	100	49	0	7	50	8	15	0	40	169	1,250	700	'81	4,500	0	300
Red Cloud,	Mrs. J. C. Berry,	20											150	160				0
Renov,	Mrs. C. Brummer,	25		19	0	0	18	5	0	0	0	42	309	500	'84	2,500	0	0
Rising City,	Robert Newton, ^c	35		14	25	5	20		18	3		85	632	500	'84	3,000	0	0
Riverton,																		

* No parsonage.

^c Innavale.

^b Plymouth.

^a Acting.

CHURCHES	Clerks	Ministers	Members				Admitted				Removed				Bapt.						
			City or Town	Org.	Name	Ord.	C'd	Ma.	Fe.	To.	Ab.	C.	L.	To.	Di.	L.	De.	To.	Ad.	Inf.	Fam.
Robelyv, Lincoln, I.	1893	Mrs. Jessie Safford,	'86	'05	39	43	82	30	18	1	19	0	0	0	0	0	0	6	0	13	
Rosefield, Trenton,	1897	Francis M. Eller,	'94	'04	13	10	23	1	7	1	8	0	0	0	0	0	0	0	1	0	
Sauvee,	1836	Fred. B. Riggs,	'91	'02	50	73	123	23	9	6	15	4	4	13	21	3	2	43	0	10	
Sargent,	1893	Mrs. Nina Parks,	'01	'05	14	35	49	7	4	4	8	4	1	0	5	2	0	70	0	70	
Scribner,	1871	Henry M. Diels,	'81	'81	29	48	77	25	4	0	4	1	7	0	8	1	0	200	0	200	
Seuca,	1904	Mrs. Eaton,	'93	'05	0	15	15	0	0	0	0	0	0	0	0	0	0	0	30	0	
Seward,	1887	E. H. Koch,	'88	'06	4	16	20	2	13	1	14	0	7	0	7	9	0	39	0	39	
Shickley,	1887	A. A. Beach,	'98	'06	4	16	20	2	13	1	14	0	7	0	7	9	0	39	0	39	
Silver Creek,	1874	Miss Etta M. Guthrie,	'96	'06	16	35	51	8	3	3	6	1	1	0	2	2	0	11	0	11	
South Platte, Doniphan,	1894	William D. Doveaux, Jr.,	'84	'06	18	21	39	20	0	4	4	0	2	0	2	0	0	22	0	22	
Spencer,	1891	Miss Maude Ross,	'93	'03	19	26	45	2	9	5	14	0	6	2	8	3	3	40	0	40	
Springfield,	1878	Mrs. Minnie H. Lovell,	'01	'06	30	100	10	0	0	0	4	0	2	15	17	0	0	45	0	45	
Springview,	1887	Miss Ethel Carr,	'87	'98	6	30	36	7	11	22	33	1	6	0	7	5	3	200	0	200	
Stanton,	1870	Chit E. DeWitt,	'87	'98	39	90	129	7	11	22	33	1	6	0	7	5	3	200	0	200	
Steele City,	1872	Eugene Zoellin,	'88	'98	11	25	36	7	1	1	1	1	2	0	3	1	0	8	0	8	
Stockham, German,	1884	Adam Traudt,	'01	'06	21	30	51	7	0	3	3	1	0	0	1	0	0	40	0	40	
Stockville,	1886	Mrs. Alice Hull,	'86	'98	16	32	48	1	4	7	11	0	11	5	16	2	1	25	0	25	
Strang,	1890	Mrs. Alice Hull,	'86	'98	16	32	48	1	4	7	11	0	11	5	16	2	1	25	0	25	
Superior, German,	1886	W. A. Simms,	'86	'98	16	32	48	1	4	7	11	0	11	5	16	2	1	25	0	25	
Sutton,	1903	Henry Urbach,	'03	'06	2	3	5	0	0	0	0	0	0	0	0	0	0	4	0	4	
" German,	1872	A. C. Burlingame,	'73	'06	75	123	198	41	6	10	16	0	7	0	7	0	0	100	0	100	
Syracuse,	1880	John Gebauer,	'73	'06	50	45	95	0	16	0	16	0	3	0	3	0	15	35	0	35	
Taylor,	1871	Mrs. Clara S. Taylor,	'80	'06	29	52	81	11	6	3	9	0	2	0	2	0	2	80	0	80	
Theford,	1893	Mrs. W. L. Johnson,	'93	'05	14	22	42	3	0	4	4	0	9	8	17	0	0	200	0	200	
Timber Creek,	1899	W. E. Parker,	'93	'05	12	28	34	0	0	4	4	0	0	0	0	0	0	120	0	120	
Trenton,	1897	Mrs. L. Eckhart,	'94	'04	24	60	84	1	3	8	11	0	11	31	42	1	1	100	0	100	
Turkey Creek, Friend,	1893	Frederick Weber,	'87	'05	30	23	53	1	6	0	6	0	0	1	1	0	4	24	0	24	
Uehling,	1906	Joseph Johnson,	'06	'06	5	6	11	0	11	0	11	0	0	0	0	0	0	30	0	30	
Uyessus,	1877	Mrs. Carrie M. Hobson,	'96	'05	36	50	86	33	6	1	7	1	3	0	4	5	3	30	0	30	
Urbana, Loomis,	1884	John A. Pierce,	'84	'84	9	18	27	2	0	0	0	0	3	0	3	0	0	15	0	15	
Venango,	1888	Miss Edna L. Smith,	'88	'05	12	12	24	5	1	12	13	0	2	0	2	0	0	8	0	8	
Verton,	1868	Miss Gertrude L. Lunn,	'75	'05	42	95	137	25	0	4	4	1	0	11	12	0	0	82	0	82	
Wahoo,	1871	May Phelps,	'63	'06	22	49	71	22	1	0	1	0	8	0	8	0	0	75	0	75	
Wallace,	1888	Mrs. Laura Allison,	'88	'06	11	23	34	0	0	0	0	0	0	0	0	0	0	0	0	0	
Waverly,	1876	John G. Ellenwood,	'06	'05	22	42	64	9	3	1	4	1	1	1	3	2	1	25	0	25	
" Swedish,	1901	Martin Olson,	'93	'06	10	14	24	9	0	0	0	0	0	0	0	0	0	12	0	12	
Weeping Water,	1860	Mrs. Nellie F. Ambler,	'97	'06	10	20	34	57	96	18	114	1	26	0	27	51	1	140	0	140	
Westcott, Cornstock,	1889	Frank B. Mickle,	'00	'07	17	30	47	3	2	1	3	0	0	0	0	0	1	50	0	50	
West Cedar Valley, Elgin,	1874	Katherine Donner,	'84	'06	19	33	52	10	0	0	0	0	6	0	6	0	1	75	0	75	
West Hamilton, Doniphan,	1878	Orville Shaw,	'84	'07	5	12	17	0	2	0	2	0	2	0	2	0	2	0	8	0	8

CHURCHES	SUNDAY SCHOOL		V. P. S.		BENEFICENCE				SALARIES, VALUES, ETC.										
	Place	Superintendent	Mem.	Memb.	Foreign Miss.	Ed'n B'dg.	Ch. B'dg.	Home Miss.	A. M. A.	S. S. Aid.	Min. Aid.	Other	Total	Home Exp.	Salary, etc.	Ch. Value of Erec.	Ch. Prop.	Inv. Funds	Am't. of Debt
Rokeby,	J. C. Tuttle,	Rokeby,	64	32	\$7	\$0	\$0	\$8	\$1	\$0	\$10	\$0	\$26	\$279	\$250	'93	*\$2,000	\$0	\$0
Rosefield,	R. George,		37		0	0	0	176	8	3			3	395	420	'70		0	0
Santee,	Rev. A. L. Riggs,		116	94	63	0	20	15	0	0	0	10	25	650	700	1900	2,500	0	0
Sargent,	Mrs. A. E. Bashford,		65	55	0	0	0	34	8	3	3	20	205	875	624	'82	5,000	100	0
Scribner,	Henry M. Diels,		197	35	93	4	40	0	0	0	0	0	0	1000	75				
Seneca,	Mrs. J. A. Reed,		15																
Seward,	Mrs. M. D. Casey,		34	30	0	0	0	62	0	4	0	0	66	910	900	'87	*8,000	0	0
Shickley,	Alfred A. Beach,		35	33	0	0	4	21	0	0	3	0	28	230	325	'87	1,200	0	200
Silver Creek,	C. H. Lee,		70	33	6	0	0	0	4	0	0	0	10	435	300	'79	1,600	0	0
South Platte,	W. W. Jones,		27		14	0	3	0	0	8	0	29	54	185					
Spencer,	J. F. Demel,		85	50	4	0	0	33	0	25	0	18	80	1,100	700	'91	2,800	0	0
Springfield,	L. L. Freeman,		80	55	30	35	21	117	17	20	17	12	269	1,313	600	'82	5,000	0	200
Springview,	Mrs. J. Cousineau,				0	0	0	0	0	0	0	0	0	0	0	0			
Stanton,	Rev. J. J. Klopp,		200	103				48		8	7	50	125	1,500	1,000	1906	20,000	0	0
Steele City,	A. T. Phelps,		35	75				5		5		10	10	92		'73	1,500	0	0
Stockham,	Adam Traudt,		12		0	0	15	0	0	5	0	10	30	369	400	1905	*2,950	0	0
Stockville,	L. H. Cheney,		42	18	5			5					10	250		'86	2,700	0	409
Strang,	Ethel Cross,		56														1,000		350
Superior,																			
Sutton,	Dr. H. H. Schultz,		125	30	9	0	6	4	0	8	0	0	27	1,450	850	1904	6,000	0	0
" Get.,	George Giebelhaus,		60	0	12	3	5	62	0	0	14	7	103	550	300	'84	2,500	0	0
Syracuse,	Miss Minnie Warner,		96	22	25	0	10	45	7	7	1	10	105	250	600	'72	2,000	0	0
Taylor,	George W. Clay,		38		0	2	2	4	0	4	0	0	12	476		'93	1,800	0	0
Theedford,	Miss Alma Walter,		90	25	0	0	5	11	0	6	0	0	22	890	275	1906	2,000	0	0
Timber Creek,																			
Trenton,	E. T. Gardner,		187		28	7	4	10	0	9	0	10	68	809	700	'84	2,000	0	0
Turkey Creek,	Rev. R. Hilkerbaumer,		30	0	0	0	0	28	0	0	0	0	28	185	175	'93	*600	0	0
Uehling,	C. A. Palme,		0	0	0	0	0	0	0	0	0	0	0	13	0	1906	2,000	0	100
Ulysses,	Mrs. Alfred Palmer,		60	15	21	0	4	40	1	7	0	28	101	710	500	'77	3,100	0	0
Urbana,	J. A. Pierce,		10		10	10	7	10	7	4	0	0	48	5		'91	*700	0	0
Venango,	Mrs. T. C. Kunkel,		30	0	0	0	0	11	0	0	0	0	11	29					
Verdon,	Mrs. Timothy Reese,		48	25	5	0	0	27	0	6	0	0	38	645	600	'83	3,000	0	0
Wahoo,	Mrs. J. Manners,		38	27	15	0	0	58	0	4	0	0	77	802	700	'82	*4,000	0	0
Wallace,																	2,100		0
Waverly,	A. E. Sutherland,		30	16	27	0	5	19	7	7	5	8	78	637	500	'79	1,500	0	0
" Steedish,	August Branden,		20	1	0	4	0	4	0	0	0	0	8	420	1901	1,500	0	0	
Weeping Water,	Stephen J. Ambler,		363	110	154	618	9	225	35	29	18	43	1,131	3,136	1,100	'90	25,500	0	0
Wesport,	C. E. Howard,		60	0	0	0	2	24	0	4	0	11	41	651	500	'97	*3,000	0	500
W. Cedar Valley,	Charles Coupland,		40	19	5	0	3	20	0	4	0	7	39	300	300		*800	0	300
West Hamilton,	Orville Strawn,		25	0	0	0	4	4	0	0	0	0	8	125	100				

* No parsonage.

CHURCHES		CLERKS		MINISTERS		MEMBERS						ADMITTED			REMOVED			BAPT.			
City or Town	Org.	Name	Name	Name	Ord.	C'd	Ma.	Fe.	To.	Ab.	C.	L.	To.	Di.	L.	Dc.	To.	Ad.	Inf.	Fam.	
West Point,	1880	Mrs. N. Catharine Krake,	George W. Crofts, p.	'65	'05	13	46	59	12	1	3	4	0	2	0	2	0	2	1	0	16
Wilcox,	1886	Mrs. Frank LeBar,		16	32	48	5	210	12	1	4	0	5	3	0	25					
Willowdale, Neligh,	1881	Thomas M. Nichol,		12	28	40	3	5	9	14	1	3	0	4	5	0	40				
Wisner,	1880	Sylvanus Lant,	Milo R. Weidman, p.	'05	'06	13	36	49	16	0	0	0	4	0	4	0	0	4	0	0	30
York,	1886	Frank A. Hannis,	William H. Medlar, p.	'85	'03	137	218	355	63	15	14	29	3	11	0	14	2	2	2	2	200

NAME OF STATE ORGANIZATION: GENERAL ASSOCIATION OF THE CONGREGATIONAL CHURCHES OF NEBRASKA.

NAMES OF CHURCHES ADDED: Argo; Kent; Norfolk, Zion; Uehling.

NAMES OF CHURCHES DROPPED: Cummings Park; Eagle; Maple Creek; Mumper; Plymouth, 2d; Wymore.

CHURCHES: *Supplied by* — Pastors by council, 6; pastors otherwise, 132; licentiates, 7; supplies, 8; vacant, 46. Total, 199.

MINISTERS: Pastors by council, 6; pastors otherwise, 109; supplying churches, 1. Total, 116. Without charge, 53. Total, 169.

MEMBERSHIP: No. of males, 6,046; No. of females, 10,266. Total, 16,312.

Absent, 2,276. *Additions* — on confession, 1,286; by letter, 866. Total, 2,152. *Removals* — death, 127; dismissal, 741; revision, 447. Total, 1,315.

BAPTISMS: Adults, 536; infants, 470.

NEVADA.

Connected with General Association of Northern California.

CHURCHES		CLERKS		MINISTERS		MEMBERS						ADMITTED			REMOVED			BAPT.		
City or Town	Org.	Name	Name	Name	Ord.	C'd	Ma.	Fe.	To.	Ab.	C.	L.	To.	Di.	L.	Dc.	To.	Ad.	Inf.	Fam.
Reno,	1871	Miss Irene Ede,	Charles L. Mears, p.	'96	'04	45	128	173	23	17	20	37	4	2	0	6	16	6	6	250

CHURCHES: *Supplied by* — Pastors by council, 0; pastors otherwise, 1. Total, 1.

MINISTERS: Pastors by council, 0; pastors otherwise, 1. Total, 1. Without charge, 0. Total number of ministers, 1.

MEMBERSHIP: No. of males, 45; No. of females, 128. Total, 173. Absent, 23. *Additions* — on confession, 17; by letter, 20. Total, 37.

Removals — death, 4; dismissal, 2. Total, 6.

BAPTISMS: Adults, 16; infants, 6.

CHURCHES	SUNDAY SCHOOL		BENEFICENCE						SALARIES, VALUES, ETC.									
	Superintendent	Members	Young People's Societies, Mem.	Foreign Missions	Education	Church Bldg.	Home Missions	Am. Miss. Association	Conf. S. Soc. and Pub. Soc.	Ministerial Aid	Other Charities	Total	Home Expenditure	Salary, etc.	Date Erection of Church	Value Church Property	Investment Funds	Am't. of Debt
West Point,	O. C. Anderson,	100	0	\$8	\$0	\$6	\$50	\$9	\$11	\$0	\$0	\$84	\$1,109	\$700	'80	\$5,000	\$0	\$0
Wilcox,	Frank LeBar,	70	45	43	39	5	30	0	7	0	4	128	375	400	'96	2,000	0	0
Willowdale,	A. T. Nichol,	60	0	6	17	5	8	3	3	0	0	39	1,610	300	'96	3,000	0	600
Wisner,	J. R. Mansfield,	140	40	2	0	4	3	0	0	0	0	9	140	700	'80	3,000	2,000	800
York,	F. A. Hannis,	317	143	160	175	35	247	25	68	15	1,061	1,786	3,227	1,350	'86	11,100	0	0

FAMILIES: 10,425.
 SUNDAY SCHOOLS: Members, 15,563.
 YOUNG PEOPLE'S SOCIETIES: Societies, 104; members, 4,464.
 CONTRIBUTIONS: No. of churches contributing, 161; Foreign Missions, \$5,990; Education, \$6,319; Church Building, \$1,287; Home Missions, \$8,345; American Missionary Association, \$990; Sunday Schools, \$1,343; Ministerial Aid, \$1,002; Other, \$13,408. Total, \$38,684.

For Fifth-Year Statistics see General Summaries.

CHURCHES	SUNDAY SCHOOL		BENEFICENCE						SALARIES, VALUES, ETC.									
	Superintendent	Members	Young People's Societies, Mem.	Foreign Missions	Education	Church Bldg.	Home Missions	Am. Miss. Association	Conf. S. Soc. and Pub. Soc.	Ministerial Aid	Other Charities	Total	Home Expenditure	Salary, etc.	Date Erection of Church	Value Church Property	Investment Funds	Am't. of Debt
Reno,	Miss Alice Ede,	200	45	\$57	\$	\$33	\$30	\$10	\$10	\$2	\$50	\$192	\$5,997	\$1,500	'71	\$21,000	\$0	\$0

FAMILIES: 250.
 SUNDAY SCHOOLS: Members, 200.
 YOUNG PEOPLE'S SOCIETIES: Societies, 1; members, 45.
 CONTRIBUTIONS: No. of churches contributing, 1; Foreign Missions, \$57; Church Building, \$33; Home Missions, \$30; American Missionary Association, \$4,000.

For Fifth-Year Statistics see General Summaries.

NEW HAMPSHIRE.

THE GENERAL ASSOCIATION OF CONGREGATIONAL CHURCHES OF: Organized June 8, 1809. OFFICERS: Rev. Burton W. Lockhart, Manchester, moderator; Joseph Benton, Concord, statistical secretary and treasurer. SESSION OF 1907: Laconia, May 21-23.

CHURCHES	CLERGY	MINISTERS			MEMBERS			ADMITTED			REMOVED			BAPT.						
		City or Town	Org.	Name	Ord.	C'd	Ma.	Fe.	To.	Ab.	C.	L.	To.	Di.	L.	Dc.	To.	Ad.	Inf.	Fam.
Neworth,		1773	Dea. Hiram N. Hayward,	'86	'03	33	50	83	23	4	0	0	4	0	0	0	0	0	0	50
Center,		1778	Frank Dewing,	'06	'06	6	13	19	7	0	0	0	0	0	0	0	0	0	0	37
Alstead,	East,	1788	John P. Kemp,	'06	'06	14	35	49	4	0	3	3	2	0	1	3	0	1	3	58
"	"	1842	Dea. Henry A. Lovell,	'57	'06	6	29	35	4	0	0	0	0	0	5	0	5	0	0	65
Alton,	"	1827	Mrs. Octavia H. Gilman,	'98	'07	6	17	23	11	1	0	0	0	0	0	0	0	0	0	26
Amherst,		1741	Mrs. Elizabeth W. Nichols,	'00	'04	24	60	84	8	2	4	5	7	7	0	14	0	3	100	
Andover,	East, ³	1782	Dea. Walter B. Durgin,	'84	'04	5	17	22	8	0	2	2	2	0	0	6	2	0	0	35
"	"	1880	Mrs. Nellie L. Scribner,	'84	'04	5	17	22	8	0	2	2	2	0	0	2	0	0	0	15
Andover,		1893	George H. Hutchinson,	'83	'05	28	54	82	21	0	2	2	1	0	2	0	2	1	0	75
Atkinson,		1772	Miss M. A. Page,	'88	'06	12	30	42	6	0	0	0	0	0	0	0	0	0	0	40
Auburn,		1843	Dea. Frank B. Coult,	'00	'06	8	17	25	6	0	0	0	0	0	0	0	0	0	0	28
Barnstead,		1867	Walter Richardson,	'78	'07	3	14	17	4	0	0	0	0	0	0	0	0	0	0	17
"	South,	1892	Mrs. H. A. Fournia, ^a	'93	'04	26	55	81	24	0	0	0	0	0	0	0	0	0	0	40
"	North,	1896	Mrs. Ellen S. Locke,	'97	'02	7	32	39	4	3	0	3	2	5	2	9	1	2	75	
Barrington,	East,	1755	Miss Eva F. Chesley,	'94	'07	15	46	61	8	2	1	3	1	0	0	1	2	0	126	
Barlett,		1844	Dwight P. Child,	'07	'32	61	93	33	1	0	1	3	0	4	1	3	0	4	1	200
Bath,		1839	Miss C. Elizabeth Rogers,	'90	'06	37	110	147	30	7	3	10	0	2	6	8	8	4	200	
Bennington,		1877	Mrs. Lorin A. Dresser, ^b	'95	'05	17	45	62	4	0	0	0	0	0	0	0	0	0	56	
Berlin,		1802	George H. Turner,	'94	'04	18	52	70	16	1	5	6	2	1	14	17	1	0	70	
Bethlehem,		1740	Frank L. Gerrish,	'88	'98	4	9	13	3	0	0	0	1	0	0	0	0	0	50	
Boscawen,		1850	Charles H. Sanders,	'96	'06	23	43	66	17	0	0	0	1	0	2	0	0	0	60	
Bradford, ⁴	Penacook,	1803	Miss Augusta H. Eaton,	'85	'06	19	41	60	11	0	3	3	1	1	0	0	0	0	80	
Brentwood,	East,	1747	Dea. Ray Pike, ^c	'80	'03	23	63	86	25	9	4	13	3	0	0	3	4	0	70	
Bristol,		1865	Dea. Nathaniel B. Ruttrick,	'89	'04	15	29	44	14	0	0	0	4	0	0	0	0	0	40	
Brookline,		1795	Miss Emily M. Peterson,	'93	'92	49	81	130	36	8	2	10	4	1	0	5	5	1	135	
Brookline,		1744	Henry E. Strickney,	'59	'02	22	38	60	21	1	2	3	0	1	0	1	0	0	40	
Campton,		1771	Frank E. Page,	'85	'06	22	48	60	20	1	0	1	1	0	1	0	0	0	110	
Candia,		1760	Miss Elizabeth F. Hauser,	'96	'05	14	42	56	15	2	4	6	2	0	1	3	2	3	60	
Centerbury,		1838	Rev. John Thorpe,	'96	'95	12	16	28	19	0	1	1	0	0	0	0	0	0	45	
Center Harbor,		1835	Miss Flora M. Stoughton,	'89	'89	105	54	159	21	7	0	7	1	1	0	0	1	4	0	120
Charlestown,		1861	Mrs. W. H. Farrington, ^d	'87	'04	13	31	44	8	0	0	0	3	0	0	0	3	0	50	
Chatham and	Stow, Me.,	1731	Dea. Charles H. Knowles,	'87	'04	13	31	44	8	0	0	0	3	0	0	0	3	0	50	
Chester,		1771	(Inactive),																	
Chesterfield,		1791	Henry S. Kelley, ^e																	
Chichester,		1791	Henry S. Kelley, ^e																	

¹ United with Langdon.

² United with North Barnstead.

³ United with Andover.

⁴ United with Hillsboro Center.

^a Exeter, N. H., R. F. D.

^b Berlin Mills.

^c Stow, Me.

^d North Chichester.

^e North Chichester.

CHURCHES	SUNDAY SCHOOL		BENEFICENCE							SALARIES, VALUES, ETC.									
	Place	Superintendent	Members	Young People's Societies, Mem.	Foreign Missions	Education	Church Bldg.	Home Missions	Am. Miss. Association	Cong. S. S. and Pub. Soc.	Minister's Aid	Other Charities	Total	Home Expenditure	Salary, etc.	Date Election of Church	Value Church Property	Investment Funds	Am't. of Debt
Acworth,	Center,	Albert J. Davis,	65	50	\$25	\$0	\$9	\$21	\$17	\$10	\$0	\$21	\$100	\$548	p\$25	'21	\$4,400	\$1,457	\$0
Alstead,	Center,	Mrs. Lillian Wilder, ^a	10	0	3	2	0	3	8	0	0	0	6	331	200	'83	*1,500	1,500	800
"	East,	John P. Kenup,	45	50	14	0	0	28	0	2	0	81	125	172	p50	1798	2,100	1,800	0
"	"	Mrs. F. W. Sherwin,	50	29	0	0	0	0	3	0	0	20	23	550	467	'42	3,600	0	75
Alton,	"	Mrs. Anna M. Wright,	35	21	0	1	0	4	1	0	0	0	6	400	385	'53	8,000	300	100
Amherst,	Center,	A. Milton Wilkins,	125	57	52	8	9	5	111	20	8	167	425	2,483	p1,000	1774	12,500	1,200	0
Andover,	East,	Mrs. Lucy M. Currier,	50	37	14	0	8	23	0	4	0	10	59	400	p800	1740	8,000	0	0
"	"	Morris H. Woods,	25	8	0	0	0	10	0	0	0	0	12	125	251	'82	*1,000	0	0
Antrim,	"	H. N. Dunham,	70	30	5	0	0	0	26	0	0	0	5	656	520	'98	*7,500	1,500	0
Atkinson,	"	George E. Grant,	40	30	0	0	0	5	0	0	0	0	231	1,075	750	'35	*7,500	14,300	0
Auburn,	"	Henry W. George,	55	0	0	0	0	0	0	0	0	0	6	750	600	1796	*6,500	1,500	0
Barnstead,	"	Mrs. L. J. Reynolds,	25	0	0	0	0	5	0	0	0	0	7	175	250	'27	*1,500	0	0
"	South,	James C. Loekc,	73	54	19	0	0	12	0	0	0	0	31	500	600	'40	5,000	2,383	0
"	North,	Dea. Elmer E. Wiggin,	154	0	7	0	0	7	0	0	0	0	47	810	a770	'97	*6,500	0	0
Barrington,	"	Henry L. Bowen,	89	13	69	4	6	31	21	7	6	33	187	800	700	'76	6,000	0	0
Bartlett,	"	Jonas Minot,	102	33	53	9	14	20	17	9	3	116	241	924	p625	'38	6,000	5,303	0
Bath,	"	Miss C. E. Rogers,	150	54	19	6	16	27	17	20	7	0	112	2,064	p1,200	'83	15,000	0	0
Bennington,	"	George E. Hutchins,	74	36	0	5	10	0	0	0	5	5	20	850	p600	'77	7,000	0	325
Berlin,	"	Fred C. Abbe,	93	0	14	9	0	20	20	10	0	38	73	1,150	p700	1800	6,500	6,000	500
Bethlehem,	"	Fred James,	112	0	71	0	15	47	55	0	0	0	226	1,184	850	'43	*6,500	0	0
Boscawen,	"	Geo. H. Whitman,	39	20	0	0	0	0	0	0	0	0	0	88	90	'38	*3,000	500	0
Bradford,	"	Dea. Parker B. Craig, ^b	72	0	0	0	0	0	0	0	0	50	50	600	p500	715	3,000	10,000	0
Brentwood,	"	Dea. Ray Pike, ^c	46	0	30	0	0	36	0	0	0	15	66	1,200	p700	'27	8,000	900	0
Bristol,	"	Raymond Cavis,	86	42	27	0	0	1	3	2	0	48	2,175	p500	'38	8,000	3,000	1,000	
Brookline,	"	Miss Emily M. Peterson,	50	0	43	5	5	25	6	7	3	94	700	p600	'58	4,000	2,000	0	
Campton,	"	Henry C. Smith,	128	27	148	3	6	33	16	10	1	52	269	1,100	p800	'38	7,000	14,000	200
Candia,	"	Mrs. Mary A. Pratt,	35	33	0	0	0	0	0	0	0	14	38	748	p500	'25	5,900	4,800	0
Cantonbury,	"	Mrs. Ella M. Merrill,	68	30	12	0	3	9	0	0	0	0	23	679	p800	'39	5,000	3,494	250
Center Harbor,	"	Miss Helen M. Caverly, ^c	68	36	12	0	0	0	10	1	0	0	0	94	p500	'61	3,500	1,400	227
Charlestown,	"	D. T. Bond,	18	35	0	0	0	0	0	0	0	0	0	0	p800	1797	8,000	16,000	0
Ch'tm & Stow,	"	Walter P. Tenney,	121	25	48	2	0	28	32	0	4	79	193	1,300	p800	'38	4,000	0	0
Chester,	"	[No school.]	50	52	9	5	4	10	8	0	3	9	48	470	p372	'38	4,000	0	0
Chesterfield,	"	Harry S. Kelley,																	
Chichester,	"																		

^a Alstead. ^b Melvin's Mills. ^c Exeter. R. F. D.
^a Free use of parsonage. ^a Missionary aid to salary. [†] Both rent and aid.
^{*} No parsonage.

CHURCHES	CLERKS		MINISTERS		ADMITTED							REMOVED				BAFTA.				
	City or Town	Org.	Name	Name	Ord.	C'd	Ma.	Fe.	To.	Ab.	C.	L.	To.	Di.	L.	De.	To.	Ad.	Inf.	Fam.
Claremont,		1770	Dea. Rush Chellis,	John M. Watken, <i>p.</i>	'93	'99	105	241	346	82	18	5	23	1	4	3	8	13	0	300
Colebrook,		1802	Mrs. Lucy A. Cummings,	Gabriel B. Kambour, <i>p.</i>	'93	'04	8	47	55	4	1	1	2	0	0	0	0	1	1	125
Concord, 1st,		1730	Dea. Edward A. Moulton,	F. D. Ayer, <i>p. c. cm.</i>	'61	'67	107	238	345	68	5	1	6	10	4	82	96	2	3	325
"	West,	1833	Rev. Henry M. Goddard,	George H. Reed, <i>p. c.</i>	'87	'98														
"	South,	1837	Joseph Benton,	Henry M. Goddard, <i>p.</i>	'94	'99	48	98	146	35	0	3	3	2	3	0	5	0	0	150
"	East,	1842	Dea. George H. Curtis,	Edwin W. Bishop, <i>p. c.</i>	'98	'00	117	356	473	80	9	13	22	10	13	1	24	6	7	300
Conway, North,		1778	Miss Mary A. Lancaster,	Ina Partington, <i>p.</i>	'01	'03	25	60	85	10	2	1	3	1	0	0	1	2	1	75
"	2d,	1886	H. B. Fifield,		'01	'03	31	72	103	18	1	2	3	1	0	0	1	1	0	100
Cornish,		1781	Dea. Herbert Deming, ^a				36	78	74	14	4	0	4	3	0	0	3	4	0	25
Croydon,		1778	E. W. Davis,	Henry H. Colburn, <i>p.</i>	'69	'01	8	28	36	13	1	0	1	2	3	0	5	1	0	50
Dalton,		1816	Miss Emma J. Rix,				6	20	26	15	0	0	0	1	0	0	1	0	0	48
Danbury,		1809	Edward A. Farnum,				16	30	46	18	0	0	0	2	0	2	0	0	0	20
Deerfield Center,		1772	Jonathan H. Batchelder,				26	47	73	30	0	0	0	5	0	0	8	0	0	36
Deering,		1789	George W. Clement, ^b				0	4	3	0	0	0	0	0	0	0	0	0	0	10
Derry, East,		1837	George W. Clement, ^b	Frederick I. Kelley, <i>p.</i>	'89	'04	23	74	97	30	6	1	7	4	0	0	4	5	0	100
"	Central,	1827	Mrs. C. E. Elisworth,	Charles L. Merriam, <i>p.</i>	'82	'03	25	67	92	28	0	0	0	1	5	0	9	0	10	130
Dover,		1638	Dea. C. H. Richardson,	George E. Hall, <i>p. c.</i>	'75	'84	96	239	355	61	1	3	4	8	2	0	10	1	5	315
Dublin,		1827	Mrs. Emma Shay, ^c	John M. Lamont, <i>p. c.</i>	'06	'06	5	12	17	3	0	1	1	0	0	0	0	0	0	40
Dunbarton,		1789	Dea. Frederick L. Neland, ^d	Stephen H. Robinson, <i>p. c.</i>	'77	'05	27	52	79	13	2	0	2	2	1	0	3	0	0	50
Durham,		1718	Mrs. Marcia N. Saunders,	William S. Beard, <i>p. c.</i>	'97	'97	49	72	121	49	1	2	3	3	3	0	6	1	3	200
Enfield,		1826	Frank C. Smith,	William C. H. Moe, <i>p.</i>	'06	'06	6	28	34	11	0	5	5	1	0	0	1	0	0	3
Epping,		1747	Miss Clara A. Lane,	Charles W. Fisher, <i>p.</i>	'95	'07	22	92	114	35	0	0	1	6	0	1	0	1	0	50
Epsom,		1761	Mrs. John H. Dolbeer,	J. M. Olmstead,	'02	'06	12	27	39	8	0	0	0	3	0	3	0	3	0	35
Exeter, 1st,		1638	Perley Gardner,				39	106	145	27	3	4	7	2	3	0	6	3	2	140
"	Phillips,	1744	Dana W. Baker,	Samuel H. Dana, <i>p. c.</i>	'72	'03	49	143	192	45	4	6	10	5	3	0	8	0	2	135
Farmington,		1819	Mrs. A. C. Waldron,	Edward D. Disbrow, <i>p.</i>	'92	'02	20	81	101	28	0	4	4	0	0	1	1	0	0	200
Fitzwilliam,		1771	Mrs. J. H. C. Bloodgett,	Albert W. Howes, <i>p. c.</i>	'98	'97	19	48	67	15	0	1	2	0	0	2	0	1	0	70
Francestown,		1773	Albert Dodge, ^e	[Ambrose G. McPray, <i>Math.</i>]	'06	'15	55	70	17	4	4	8	3	3	1	0	4	4	0	60
Franceonia,		1814	Edward B. Parker,	Ferdinand V. D. Carleton, <i>p.</i>	'69	'06	45	55	100	3	0	0	0	0	0	0	0	0	0	49
Franklin,		1822	Miss Elsie Y. Closson,	David P. Hatch, <i>p.</i>	'86	'03	34	90	124	38	6	9	15	1	2	0	3	4	3	140
Gilmanston,		1826	William S. P. Sanderson,	[Bernard Chase, <i>Free Bapt.</i>]	'06	'17	37	54	17	1	4	5	1	2	0	3	0	0	0	27
"	Iron Works,	1830	Henry E. Page,	Frank N. Saltmarsh,	'08	'07	19	37	56	13	0	0	3	0	0	0	3	0	0	33
"	"	1772	Mrs. Sarah J. Learoyd,	Aaron W. Field, <i>p.</i>	'72	'03	20	60	80	21	2	5	7	0	1	4	5	1	0	80
Goffstown,		1771	Charles F. White,	Henry R. McCartney, <i>p. c.</i>	'72	'03	67	174	241	39	14	8	22	3	3	1	7	13	0	180
Gorham,		1862	Dea. F. R. Cummings,	Robert L. Sbreaff, <i>p.</i>	'90	'06	11	52	63	19	0	0	0	1	0	0	1	0	0	100
Goshen,		1802	Mrs. S. B. Willey (acting), ^{aa}		'06	'06	1	5	6	5	0	0	0	1	0	0	1	0	0	33
Greenfield,		1792	Mrs. John K. Feleh,	John M. Savage, <i>p.</i>	'03	'02	24	47	71	17	0	4	4	0	0	0	0	1	0	80
Greenland,		1706	Rev. Edward Robie, <i>p. c.</i>	Edward Robie, <i>p. c.</i>	'52	'52	8	33	41	1	0	0	0	0	0	0	0	0	0	46
Greenville,		1847	Miss Abbio H. Allen,	Tyler E. Gale, <i>p. c.</i>	'04	'03	21	34	55	15	7	2	9	1	0	0	1	1	7	62

as Newport.

e New Boston.

d Goffstown.

c Monadnock.

b Derry.

a Cornish Center.

CHURCHES	SUNDAY SCHOOL		V. P. S.		BENEFICENCE					Home Exp.	SALARIES, VALUES, ETC.								
	Place	Superintendent	Mem.	Mem.	Foreign Miss.	Ed'n	Ch. B'dg	Home Miss.	A. M. A.		S. S.	Min. Aid	Other	Total	Salary, etc.	Ch. Erec.	Value of Ch. Prop.	Inv. Funds	Amt. of Debt
Claremont,	Phineas C. Kinney,	h	230	30	\$122	\$0	\$10	\$204	\$40	\$10	\$0	\$341	\$727	\$2,569	\$1,200	\$35	\$25,000	\$2,385	\$2,485
Cotebrook,	Dea. William McNeely,	h	100	63	10	0	10	15	0	0	0	0	35	950	p600	30	6,000	0	0
Concord, 1st,	Elwin L. Page,	h	342	40	250	37	163	91	17	20	0	0	1,735	5,350	p2,250	74	75,000	8,200	0
" West,	Fred A. Eastman,	h	271	52	18	5	40	26	7	0	62	165	1,030	p800	70	15,000	300	0	0
" South,	Hattie E. Waite,	h	380	38	573	109	222	648	333	87	40	2,410	4,422	7,351	3,000	60	80,000	2,300	0
" East,	Mrs. George H. Dunlap,	m	97	68	49	0	14	13	6	0	7	80	767	p600	42	7,000	4,165	0	0
Conway, North,	Mrs. Mary H. Furber,	h	75	30	48	0	1	6	0	0	0	5	1,295	p800	84	17,000	2,000	0	0
2d,	J. F. Shackford,	h	99	51	5	0	12	2	0	0	0	26	900	p700	1906	12,000	0	2,500	
Cornish,	O. F. Atwood, ^a	h	0	0	0	0	5	0	0	0	0	5	418	p400	41	2,000	1,200	0	0
Croydon,	Steven W. Gilman,	h	40	11	0	0	6	0	0	0	0	6	183	p500	54	2,500	850	0	0
Dalton,	Rev. H. H. Colburn,	h	22	0	0	0	0	0	0	0	0	0	150	p125	36	2,000	0	0	0
Danbury,	[No school.]	h	0	0	0	0	0	0	0	0	2	2	125	p500	50	2,000	2,900	0	0
Deer'id C'n'ty,	[No school.]	h	0	0	0	0	6	0	0	0	0	6	200	p500	35	4,200	6,500	0	0
Deering,	[No school.]	h	0	0	0	0	0	0	0	0	0	0	16	0	1788	300	1,000	0	0
Derry, East,	Mrs. Horace A. Hill, ^b	h	57	0	5	0	22	4	0	58	90	1,425	p900	1769	14,000	12,000	0	0	0
" Central,	George W. Ringham,	h	139	59	182	25	76	187	294	40	11	283	1,098	1,549	p1,200	37	17,000	1,650	0
Dover,	John Everett,	h	211	0	292	22	135	494	572	43	41	710	2,309	4,650	p2,000	28	46,000	3,000	0
Dublin,	[No school.]	h	0	0	3	0	0	0	0	0	0	3	778	p700	77	5,000	7,000	0	0
Dumbarton,	Lewis H. Wilson, ^c	h	50	25	28	0	8	4	0	2	0	42	750	p600	36	5,000	4,464	0	0
Durlam,	George S. Ham,	h	196	0	89	0	41	83	43	0	18	160	434	3,380	p1,150	48	15,000	25,000	500
Enfield,	W. H. Dorodly,	h	50	0	0	15	5	0	0	0	0	20	500	700	83	2,500	500	0	0
Epping,	John S. Ladd,	h	56	25	156	8	11	47	25	5	7	161	420	986	p700	83	12,000	2,855	0
Epsom,	Mrs. James M. Olmstead,	h	43	0	3	0	4	6	2	0	11	26	330	p200	61	3,000	1,000	0	0
Exeter, 1st,	Harlan N. Bisbee,	h	135	35	540	16	21	541	145	5	10	1,660	2,941	3,000	p1,500	1798	30,000	14,000	0
" Phillips,	N. Wilbur Helm,	h	130	20	135	0	32	223	84	3	10	400	889	3,120	2,000	99	54,000	28,000	1,700
Farmington,	Mrs. Wm. B. Woodbury,	h	128	64	33	0	0	26	30	1	2	4	96	1,025	p750	76	5,000	4,000	0
Fitzwilliam,	Dea. Wm. E. Blodgett,	h	70	25	56	0	0	0	0	7	0	6	848	p700	57	5,500	1,200	0	
Francestown,	George E. Downes,	h	70	0	40	0	5	24	12	0	10	0	91	739	p600	84	7,000	2,915	0
Frankonia,	W. F. Parker,	h	60	0	6	0	5	5	0	0	8	24	590	p600	82	4,500	0	0	
Franklin,	Rev. David P. Hatch,	h	126	60	107	10	15	92	21	10	0	66	321	2,898	p1,000	20	20,000	4,500	0
Gilmanton,	Miss Emma F. Wright,	h	30	0	2	0	0	10	0	0	0	12	550	p500	26	3,000	2,400	0	
" Iron Works,	Herbert J. Marsh, ^d	h	38	32	7	0	0	0	0	0	0	7	500	p600	26	3,000	3,000	0	
Gillsun,	Mrs. Mary A. Hammond,	h	96	53	33	1	5	29	8	3	4	58	141	683	p500	34	2,500	2,000	0
Goffstown,	Robert M. Gordon,	h	175	52	80	0	5	35	8	9	0	115	252	1,585	p1,000	45	12,000	2,972	0
Gorham,	Frederick R. Jennings,	h	62	0	0	0	0	0	0	0	0	0	911	p650	62	5,500	0	1,100	
Goshen,	[No school.]	h	0	0	0	0	2	0	0	0	0	2	0	0	0	0	1,000	0	0
Greenfield,	Rev. John W. Savage,	h	30	27	12	0	0	0	0	0	0	20	32	750	p600	1792	5,500	4,700	0
Greenland,	Rev. Edward Robie,	h	30	15	167	10	16	52	17	10	116	70	458	768	p600	1756	7,000	10,000	0
Greenville,	S. H. Bacon,	h	85	0	35	0	5	8	40	10	0	35	133	1,058	800	49	5,000	2,800	0

^d Laconia, R. F. D.

^e Suncook, R. F. D.

^b Derry.

^a Cornish Flat.

p. Free use of parsonage. † Both rent and titl. * No parsonage.

CHURCHES	CLERKS	MINISTERS		MEMBERS				ADMITTED				REMOVED				BAPT.			
		Name	Name	Ord.	C'd.	Ma.	Fe.	To.	Ab.	C.	L.	To.	Di.	L.	De.	To.	Ad.	Inf.	Fam.
Hampstead, Hampton,	1752 Dea. John C. Sanborn, 1638 Rev. Benj. F. Perkins,			'95	'02	29	100	129	26	0	1	1	3	0	0	3	0	3	150
Hancock,	1771 Prof. Sidney B. Fay, 1771 Asa W. Fellows,			'54	'87	46	101	147	30	2	2	4	5	0	0	5	2	0	150
Hanover, Dart. Coll., Center,	1788 Miss Lizzie A. Tyrrel, 1771 Prof. Sidney B. Fay, 1771 Asa W. Fellows,			'01	'05	705	705	91	31	0	3	3	3	0	4	7	0	0	100
Harrisville,	1840 Mrs. A. E. Dunn, 1790 Dea. P. W. Kimball,			'65	'05	25	66	37	6	0	0	0	0	1	0	0	0	0	15
Haverhill,	1779 Dea. Samuel Wells, 1769 Walter A. Connor, ^a			'11	'26	11	16	27	11	0	0	0	0	0	1	1	0	0	4
Hebron,	1815 Miss Edith L. Prescott, 1769 Mrs. Ruth B. Gamwell,			'05	'05	28	72	100	35	0	1	1	4	3	0	7	0	0	55
Henniker,	1839 Dea. John B. Smith, 1763 Dea. C. E. Savage,			'71	'02	30	35	35	5	0	0	0	0	0	1	0	0	0	40
Hill,	1815 Miss Edith L. Prescott, 1769 Mrs. Ruth B. Gamwell,			'68	'04	29	48	77	10	0	0	0	1	0	0	1	0	0	150
Hillsboro Center,	1769 Mrs. Ruth B. Gamwell, 1763 Dea. C. E. Savage,			'88	'08	13	29	42	11	1	0	1	0	0	0	0	0	0	40
Bridge,	1839 Dea. John B. Smith, 1763 Dea. C. E. Savage,			'99	'05	45	109	154	36	3	7	10	1	1	0	2	2	0	125
Hinsdale,	1743 Miss Lucinda F. Reed, 1828 Mrs. F. F. Stevens,			'05	'07	57	120	177	30	0	0	0	7	3	0	10	0	0	180
Hooksett,	1828 Mrs. F. F. Stevens, 1757 Mrs. M. Alice Tilton, ^b			'84	'05	7	37	44	9	0	0	0	0	0	0	0	0	0	80
Hopkinton,	1757 Mrs. M. Alice Tilton, ^b 1737 Henry W. Blanchard, ^c			'89	'01	30	74	104	26	1	0	1	4	2	0	6	0	0	60
Hudson,	1780 Dea. Fred J. Lawrence, ^d 1830 Miss Celia F. Slason,			'57	'03	19	43	62	11	0	0	0	1	0	0	0	0	0	80
Jaffrey,	1867 John H. Smith, 1757 Mrs. Ida M. Mace,			'60	'78	21	40	61	20	0	0	0	0	0	0	0	0	0	40
" East,	1830 Miss Celia F. Slason, 1738 Charles C. Sturtevant,			'80	'04	30	68	98	20	11	3	14	2	0	0	2	6	1	70
Keene, 1st, Court st.,	1867 John H. Smith, 1757 Mrs. Ida M. Mace,			'00	'05	144	338	482	74	13	7	20	11	3	2	16	7	5	450
Keeneston,	1757 Mrs. Ida M. Mace, 1824 Dea. Arthur W. Putnam,			'78	'03	92	213	305	32	14	15	7	8	123	138	10	0	250	
Kingston,	1757 Mrs. Ida M. Mace, 1824 Dea. Arthur W. Putnam,			'06	'06	13	44	57	29	3	5	8	0	0	0	0	0	0	65
Laconia,	1794 William H. Rhoades, 1820 Dea. E. L. Knight, ^e			'86	'09	9	54	63	10	7	2	9	0	0	0	0	0	0	7
Lancaster,	1794 William H. Rhoades, 1820 Dea. E. L. Knight, ^e			'92	'02	70	171	241	47	9	4	13	2	11	0	13	8	11	225
Langdon,	1820 Dea. E. L. Knight, ^e 1768 Mrs. Annie B. Hildreth,			'57	'06	9	19	28	5	0	0	0	0	0	0	0	0	0	20
Lebanon,	1819 Dea. Fred O. Stearns, 1867 Miss Mary A. Hoyt, ^{aa}			'00	'03	51	145	196	51	13	0	13	4	4	0	8	0	4	200
Lee,"	1867 Miss Mary A. Hoyt, ^{aa} 1878 Horace B. Deuing,			'98	'04	12	48	60	15	1	1	2	2	2	0	0	2	1	100
Lempster,	1878 Horace B. Deuing, 1863 Mrs. Edna B. Lynch,			'06	'06	41	87	128	35	0	3	3	3	4	0	4	0	0	100
Lisbon,	1863 Mrs. Edna B. Lynch, 1892 (Inactive),			'95	'05	64	183	247	57	7	12	19	9	7	0	16	0	0	182
Littleton,	1892 (Inactive), 1789 Mrs. A. L. Brown,			'74	'06	2	13	15	4	0	0	0	0	0	0	0	0	0	60
Londonderry,	1789 Mrs. A. L. Brown, 1771 Payson E. Fairfield,			'75	'05	79	118	197	52	7	5	12	4	1	0	5	4	2	175
Loudon,	1771 Payson E. Fairfield, 1757 Dea. N. Y. McIntire,			'01	'00	234	590	824	184	32	7	39	13	23	13	49	16	12	615
Lynce,	1828 Dea. Jasper P. George, 1844 Almon S. Carpenter,			'82	'04	140	370	510	100	12	0	12	4	3	0	7	0	7	300

^a West Henniker.^b Concord, R. F. D. 1.^c Hudson Center.^d East Jaffrey.^e Drewsville.^{aa} Dover, R. F. D. 5.

* Fred I. Janeway, assist.

CHURCHES	SUNDAY SCHOOL	Y. P. S.		BENEFICENCE				SALARIES, VALUES, ETC.											
		Mem.	Mem.	Home Miss.	A. M. S. S.	Min. Aid	Other	Total	Home Exp.	Salary, etc.	Ch. Erec.	Value of Ch. Prop.	Inv. Funds	Amt. of Debt					
Hampstead,	David Wylie, ^a	h	150	\$28	\$0	\$5	\$40	\$11	\$7	\$4	\$19	\$114	\$1,400	p\$900	'44	\$11,000	\$10,000	\$400	
Hampton,	Ernest G. Cole,	h	166	110	0	55	107	44	10	9	30	365	1,442	p800	'43	9,000	4,500	0	
Hancock,	Cristy H. Duncan,	h	95	33	4	8	6	6	5	3	43	80	800	p600	'20	7,500	7,800	0	
Hanover, D. Coll.,	Chas. D. Adams,	h	140	46	0	200	225	200	40	75	600	2,055	3,950	2,400	'1795	*20,000	3,000	0	
" Center,	Miss Ethel Arthur, ^b	h	41	24	0	0	0	0	0	0	0	0	300	p250	'41	2,500	1,200	0	
Harrisville,	Mrs. A. E. Dunn,	h	46	0	0	0	0	0	3	0	0	3	379	p650	'40	3,700	200	0	
Haverhill,	Maurice H. Randall,	h	71	31	4	5	35	9	4	3	12	79	1,053	p700	'30	6,000	5,400	0	
Hebron,	Mrs. Geo. S. Smith, ^c	h	70	23	0	4	10	0	0	17	47	47	509	p600	'05	500	140	0	
Henniker,	Harry T. Garland,	h	130	48	73	6	40	25	25	7	112	295	1,000	p800	'34	8,000	8,125	0	
Hill,		h	67	24	25	30	47	55	0	0	33	190	500	600	'89	*6,000	3,900	0	
Hillsboro' Cent'r,		h	40	14	1	1	8	1	0	0	4	22	400	p500	'93	3,400	1,300	0	
" Bridge,	William E. Amlan,	h	200	65	100	10	34	20	8	0	150	330	1,918	p1,000	'36	15,000	750	0	
Hinsdale,	Ralph E. Mercalf,	h	259	70	37	34	0	39	3	6	33	163	1,600	p1,000	'21	10,000	500	0	
Hollis,	Mrs. Francis A. Lovejoy,	h	182	59	32	13	24	12	5	5	154	253	1,165	p1,000	'04	10,000	7,113	0	
Hooksett,	Arthur D. Brown,	h	55	0	4	0	13	7	0	0	28	862	862	p600	'46	4,000	1,600	0	
Hopkinton,	John Rollins, ^d	h	60	18	14	0	14	14	2	0	18	78	1,200	p660	'78	5,000	9,026	0	
Hudson,	Clarence H. Wright,	h	50	30	22	5	10	9	3	3	168	236	781	400	'42	*3,800	200	200	
Jaffrey,	Miss Alice E. Cutter,	h	41	27	113	3	6	40	13	0	2	223	400	700	p500	'32	8,500	6,100	0
" East,		h	80	70	46	10	26	85	33	0	15	265	474	942	p800	'50	10,000	600	0
Keene, Ist,	Engene L. Aldrich,	m	556	116	917	185	235	674	346	24	57	732	3,170	6,112	p1,600	'786	20,000	19,000	0
" Ist,	Thomas C. Perry,	h	283	56	64	0	0	194	35	0	143	436	3,552	1,500	'68	*20,000	100	0	
" Court-st.,	John M. True,	h	60	15	9	0	3	0	5	0	28	58	675	p600	'65	2,000	2,500	0	
Kensington,	Simeon P. Clark,	h	72	0	5	4	5	4	0	0	0	23	1,100	p800	'24	8,700	10,000	0	
Kingston,	Dea. John P. Smith,	h	270	50	157	26	70	125	102	25	300	810	10,000	p2,000	'1906	70,000	5,000	0	
Lancaster,	F. E. Richardson,	h	224	0	85	17	119	42	14	6	150	441	1,900	p1,100	'41	15,000	837	0	
Lancom,	Miss E. B. Prentiss,	h	60	0	0	0	0	0	1	0	0	1	330	*700	'39	3,500	1,600	0	
Langdon,	Archib A. Chambers,	h	152	74	167	28	14	108	183	5	17	279	801	2,569	'1,400	*12,000	10,666	0	
Lebanon,	Ernest E. French,	h	132	23	67	8	10	68	12	0	25	190	2,372	p1,000	'49	10,000	3,765	0	
Lee,	Rev. George E. Kinney,	h	82	34	6	0	4	5	5	6	10	44	840	p600	'61	5,000	6,000	0	
Lee, West,	Rev. George E. Kinney,	h	20	10	0	0	5	0	1	0	0	6	125	p300	'35	2,000	100	0	
Leppster,	Arthur W. Gordon,	h	73	17	181	77	30	53	50	26	207	624	1,245	900	'72	8,000	0	0	
Lisbon,	M. H. Richardson,	h	104	0	390	16	28	159	35	19	23	913	3,284	p1,200	'32	30,000	2,100	0	
Littleton,	[No school]	h	30	20	0	0	0	0	0	0	0	0	170	600	'28	*2,000	0	0	
Loudon,	Dea. West S. Balch,	h	207	17	127	18	0	256	46	22	15	104	588	1,200	p750	'10	7,500	8,304	0
Lyme,	Mrs. S. Kate Swington, ^e	h	30	0	0	0	9	0	1	0	3	13	420	p600	'37	3,500	2,250	0	
Lyndeboro',	Willis C. Patten,	m	697	49	1,141	107	544	277	141	31	22	6,013	8,276	7,451	p3,500	'79	100,000	9,700	0
Manchester, Ist,	George A. Dickey,	m	319	0	471	0	0	229	48	0	44	1,551	6,845	p3,480	'47	50,000	8,000	0	
" Franklin st.,	Lyme Center, R. F. D.	h	319	0	471	0	0	229	48	0	44	1,551	6,845	p3,480	'47	50,000	8,000	0	

^a Wilton.

^b East Hebron.

^c Both rent and aid.

^d Westville, R. F. D. 1.

^e Free use of parsonage.

* No parsonage.

^a Westville, R. F. D. 1.

^b East Hebron.

^c Both rent and aid.

^d Westville, R. F. D. 1.

^e Free use of parsonage.

CHURCHES	CLERKS	MINISTERS	MEMBERS				ADMITTED			REMOVED			BAPT.					
			Ord.	C. J.	Ma.	Fe.	To.	Ab.	C.	L.	To.	Di.	L.	De.	To.	Ad.	Inf.	Fam.
Manchester, S. Main st., Marlboro',	1883. Dea. Arthur D. Prime,	David Fraser, p. c.	'95	'05	68	185	253	40	4	6	10	2	1	0	3	4	5	260
	1778 Dea. Byron C. Knight,	David Wallace, p.	'94	'03	65	102	167	37	2	4	6	6	1	0	7	1	0	100
	1772 Mrs. Nellie F. Amsden,	Thomas Moody Carson, p.	'06	'06	15	26	41	21	0	1	1	2	0	0	2	0	0	75
Meredith,	1815 Miss Sarah M. Noyes,	George I. Ford, p.	'60	'08	17	47	64	22	0	1	1	0	0	0	2	0	0	70
Merrimack,	1771 William McQueen, ^a	Savinel Rose, p.	'87	'08	63	97	160	40	2	2	4	1	3	0	4	1	3	150
" South,	1829 Dea. Henry A. Harris,	Charles S. Haynes,	'94	'05	11	16	4	0	0	0	0	2	0	0	2	0	0	35
	1788 Mrs. Harriet S. Pease,	Charles F. Robinson,	'93	'06	101	248	349	64	4	3	5	8	12	0	20	2	1	280
Milford,	1815 Mrs. Amos M. Roberts,	Myron P. Dickey, p. c.	'83	'93	22	75	97	22	0	2	2	2	2	0	4	2	0	120
" Mills,	1871 Dea. E. W. Fox (acting),	Henry P. Peck, p.	'82	'01	19	48	67	15	0	0	0	0	0	0	0	0	0	68
" Vernon,	1780 Dea. J. M. Gleason,	Cyrus Richardson, p. c.	'63	'83	127	307	434	60	6	4	10	3	7	1	11	4	3	375
Nashua, Ist,	1685 William P. P. Clark,	William H. Bolster, p. c.	'72	'98	97	272	369	74	6	3	9	10	3	0	13	3	0	375
" Pilgrim,	1834 Joseph L. Clough,	Edward C. Ewing, p.	'63	'03	2	21	23	3	0	0	0	0	1	0	0	0	0	116
" New Castle,	1682 Mrs. Mary B. Hanscom,	Bernard Copping, p.	'79	'05	6	15	21	13	0	0	0	1	1	0	2	0	0	19
" Newfields,	1730 Mrs. Nellie W. Pease,	Frank E. Rand,	'82	'06	6	22	28	5	0	0	0	1	0	2	3	0	0	40
" Newington,	1715 Jackson M. Hoyt,	Charles R. Peacock,	'06	'14	38	52	5	0	0	0	0	1	1	0	2	0	0	60
" New Ipswich,	1760 Miss Ettie M. Taylor,	[D. C. Babcock, <i>Meth.</i>]	'64	'07	13	26	39	13	0	0	0	4	1	0	5	0	1	25
" Newmarket,	1828 George E. Joy,	Perley C. Grant, p. c.	'04	'04	78	201	279	81	18	6	24	8	2	0	10	10	3	250
" Newport,	1779 Dea. Dana J. Mooney,	Martin F. Mevis, p.	'90	'07	50	109	159	27	0	0	0	4	0	0	8	0	2	151
" North Hampton,	1739 Dea. Edward M. Smith,	Charles S. Young,	'93	'07	17	51	68	19	2	1	3	2	1	2	5	0	0	50
" Northwood Center,	1798 A. B. Moore,	Hiram Q. Ward,	'87	'04	14	35	49	27	0	0	0	3	1	0	4	0	0	65
" Orfordville,	1822 William R. Conant,	Hiram Q. Ward,	'87	'04	18	38	56	18	0	0	0	0	0	3	0	0	0	97
" Orford,	1806 Mrs. C. H. Smart,	Vincent Moses, p.	'86	'06	9	23	32	8	2	2	4	2	4	0	6	1	0	43
" Ossipee Center,	1894 Dr. E. B. Andrews,	Joseph L. Hoyle, p. c.	'79	'05	22	63	85	27	0	2	2	1	0	0	1	0	0	76
" Pelham,	1751 Otis A. Gage,	Ezra J. Riggs, p.	'79	'05	22	63	85	27	0	2	2	1	0	0	1	0	0	100
" Pembroke,	1737 Harold Cheney,	Rolla G. Bugbee, p.	'76	'04	56	114	170	34	7	4	11	1	0	0	1	7	2	200
" Peterboro',	1822 Dea. Elbridge Howe,	Jean E. Heath, p.	'06	'26	47	73	26	0	0	0	2	2	0	2	0	0	0	60
" Piermont,	1771 Mrs. E. H. Underhill,	J. Van Kirk Wells, jr., p. c.	'90	'05	31	43	74	6	18	6	24	0	0	0	0	0	0	60
" Pike, Bethany,	1906 L. B. Ward,	Joseph B. Lyman, p.	'00	'05	31	43	74	6	18	6	24	0	0	0	0	0	0	60
" Pitsfield,	1780 Dea. M. H. Nutter,	Amos J. Bailey, p.	'71	'01	44	77	121	27	28	6	34	2	4	0	6	17	2	40
" Plainfield,	1780 Harold W. Chellis,	Joseph Kimball, p.	'83	'00	21	59	81	31	0	0	0	0	3	0	4	0	5	54
" Plaistow & N. Hav'l, Mass.,	1730 Mrs. Mary E. Haseltine, ^d	Clinton W. Wilson, p.	'90	'04	35	99	134	9	12	0	12	3	2	0	5	7	5	215
" Plymouth,	1764 Mrs. John F. Maynard,	Luctus H. Thayer, p. c.	'91	'91	103	305	408	60	4	9	13	9	5	0	14	4	14	325
" Portsmouth,	1671 Dea. E. P. Kimball,	Albert H. Thompson, p. c.	'79	'88	28	69	97	32	0	1	1	3	0	0	0	0	0	12
" Randolph,	1883 F. C. Wood,	Granville Yager, p.	'76	'02	43	76	119	25	0	0	0	1	0	0	0	0	0	120
" Raymond,	1791 Rev. A. H. Thompson,	Charles H. Foreval, p.	'84	'07	50	121	171	36	4	3	7	2	6	0	8	0	1	175
" Rindge,	1767 Henry W. Fletcher,	William Sandbrook, p.	'86	'93	14	32	46	26	1	0	1	3	0	0	3	1	0	40
" Rochester,	1737 Albert Nelson,																	
" Rollinsford, Salmon Falls,	1846 Mrs. Clas. Plummer, ^e																	

^e Dover, R. F. D. 2.

^d Atkinson Depot.

^c Orford.

^b Chesham.

^a Reed's Ferry.

CHURCHES	SUNDAY SCHOOL		Y. P. S.				BENEFICENCE				SALARIES, VALUES, ETC.							
	Place	Superintendent	Mem.	Mem.	Foreign Miss.	Ed'n	Ch. Edg	Home Miss.	A. M. S. S.	Min. Aid	Other	Total	Home Exp.	Salary, etc.	Ch. Erec.	Ch. Prop.	Inv. Funds	Am't. of Debt
Man'r, S. M. st., Marlboro',	h	325	40	\$91	\$10	\$10	\$15	\$10	\$10	\$175	\$346	\$2,000	\$1,200	20	*\$15,000	\$0	\$0	
G. O. Richardson,	h	190	80	50	18	5	9	5	5	56	200	3,350	p800	34	12,000	11,700	0	
Rev. Thomas M. Carson,	m	50	16	2	4	3	33	3	14	77	77	380	p400	37	3,000	2,200	0	
Bertram Blaisdell,	h	31	0	13	7	5	22	10	5	67	736	6,000	p33	6,000	1,440	0	0	
Andrew Swallow, ^a	h	90	53	85	6	10	60	13	5	64	243	1,175	900	37	*6,000	6,600	0	
Henry A. Harris,	h	30	12	0	0	0	19	0	0	0	19	288	a400	29	*800	0	0	
D. M. Heald,	h	275	91	89	0	0	53	17	0	252	427	2,320	p1,200	34	25,000	7,874	0	
James Gage,	h	80	25	13	0	0	9	4	6	4	38	1,100	p900	58	6,000	12,000	200	
[No school.]	h	0	0	0	0	0	0	0	0	0	0	0	0	0	0	0	0	0
Rev. Henry P. Peck,	h	25	0	21	0	0	16	0	0	0	37	900	p700	96	15,000	1,700	0	
Warren H. Pritchard,	h	238	53	236	10	37	60	30	196	1,376	1,955	6,400	p2,800	93	135,000	3,800	0	
Fred W. Lovejoy,	h	245	114	208	0	16	175	101	24	565	1,089	4,374	p2,000	83	65,000	11,004	0	
Mrs. Delia H. Osgood,	h	44	29	22	0	0	13	17	4	0	56	681	p325	41	3,000	500	0	
Rev. Edward C. Ewing,	h	62	24	0	0	0	10	3	0	7	30	540	p275	39	3,500	6,786	0	
Mrs. J. H. Fitts,	h	27	0	10	0	0	10	3	0	0	5	300	p500	1712	3,000	2,000	0	
Mrs. Annie E. Pickering,	h	69	12	5	0	0	0	0	0	0	5	300	p500	1712	3,000	2,000	0	
Charles Wheeler, ^b	h	16	25	1	0	0	6	2	0	25	34	835	p600	1903	12,000	7,000	0	
George E. Joy,	h	40	0	0	0	10	0	0	0	0	10	1,211	p700	28	11,500	1,500	0	
Merton L. Whittemore,	m	200	85	205	22	22	149	67	0	387	852	2,000	p1,100	23	28,000	10,000	0	
Wilfred J. Chevalier,	h	155	81	99	5	12	81	23	21	5	267	1,876	p1,000	38	17,000	2,050	0	
Charles F. Cate, ^c	h	40	0	0	0	0	3	0	0	0	3	250	p550	40	3,500	1,350	0	
Frank E. Washburn,	h	33	12	3	0	0	3	0	2	0	8	368	p300	95	4,500	126	0	
Dea. Walter R. Barnes,	h	42	0	28	0	0	9	61	4	0	114	718	p500	50	6,000	1,525	0	
Mrs. A. A. Moulton,	h	75	0	50	5	10	25	15	5	0	126	487	p600	27	3,500	3,000	0	
W. C. Sinclair,	h	40	0	0	0	0	5	0	0	0	5	250	a238	00	2,000	5,600	0	
Dea. Samuel Kelley,	h	90	43	40	0	18	18	6	5	7	15	109	p800	42	10,000	9,000	0	
Homer J. Northrop, ^d	h	87	19	33	8	12	32	11	6	20	128	890	p700	36	12,000	8,000	0	
John W. Derby,	h	100	57	17	0	0	0	9	0	5	179	210	p1,000	39	16,000	1,700	0	
William H. Blaisdell,	h	75	60	12	0	0	13	0	0	0	37	575	p500	37	4,300	84	0	
M. Emile Blank,	h	191	26	0	0	0	38	0	0	19	57	1,104	900	*0	0	0	0	
John S. Rand,	h	150	60	63	6	0	34	0	7	2	24	136	p1,000	76	18,000	2,250	0	
J. Daniel Porter,	h	75	0	50	0	5	4	0	0	0	59	950	p800	98	12,000	3,000	0	
Plainfield, Plaistow & N. H.	h	90	31	14	6	13	34	6	28	5	133	995	p643	37	7,000	11,000	0	
M. Kimball Wentworth,	h	193	42	47	9	29	36	11	9	42	183	1,791	p1,000	36	20,500	1,300	0	
John Keniston,	h	350	45	575	50	76	561	182	89	65	2,098	10,000	p2,000	54	60,000	0	0	
Dea. E. W. C. Matthews,	h	0	0	0	0	0	0	0	0	0	0	0	0	0	0	0	0	0
[No school.]	h	0	0	0	0	0	0	0	0	0	0	0	0	0	0	0	0	0
Mrs. A. H. Thompson,	h	109	29	24	0	19	25	12	2	3	61	926	p600	94	11,500	13,800	0	
Herbert D. Thomas,	h	102	100	113	0	0	0	0	0	81	194	1,150	p700	1796	10,000	0	0	
J. Stacy Tripp,	h	165	0	44	21	31	38	32	12	0	284	1,800	p1,100	1780	25,000	0	0	
Miss Harriet N. Wood,	h	40	21	30	0	0	24	0	0	0	54	593	p600	49	5,000	2,000	0	

^a Suncook, R. F. D. ^b Northwood. ^c Northwood. ^d Both rent and aid. * No parsonage. ^e Free use of parsonage. ^f Missionary aid to salary. ^g Reed's Ferry.

CHURCHES		CLERKS		MINISTERS		MEMBERS				ADMITTED			REMOVED			BAPT.			Fam.	
City or Town	Org.	Name	Name	Ord.	C'd	Ma.	Fe.	To.	Ab.	C.	L.	To.	Di.	L.	Dc.	To.	Ad.	Inf.		
Roxbury, Keene,	1816	Dea. Ellbridge Kingsbury, ^a	Henry A. Barber, p.	'03	'06	8	7	15	13	0	0	0	0	0	0	0	0	0	0	4
Rye,	1726	Miss Isabella Goss,	William Canley,	'97	'04	30	87	117	16	0	4	4	1	0	0	1	0	0	0	100
Salem,	1740	Mrs. Mary L. Watson,	J. Henry Bliss, p.	'69	'00	12	28	40	14	1	0	1	2	0	3	1	1	1	0	60
Salisbury,	1773	Mrs. T. D. Little (acting),	J. Newton Ferris, jr., p.	'92	'97	39	66	105	20	6	4	10	0	1	0	3	0	0	0	30
Sanbornton,	1771	H. J. L. Bodwell,	William H. Woodwell, p.	'73	'04	11	31	42	9	0	0	0	0	0	0	0	0	0	0	75
Seabrook,	1711	Mrs. Edna M. Hardy,	William A. Rand, p. c.	'75	'75	11	29	40	7	0	0	0	0	0	0	0	0	0	0	40
Shelburne,	1818	Miss Lillian Morse,	Washington H. Forbes, p. ^b	'81	'05	1	8	9	4	0	0	0	0	0	0	0	0	0	0	100
Somersworth,	1827	Mrs. Mattie G. Walker,	Albert C. Fulton, p. c.	'06	'05	42	104	146	46	2	6	8	3	2	0	5	0	0	1	25
Stewartstown, West,	1846	Dea. J. H. O. Parker,	Edward A. Tuck, p.	'01	'06	9	19	28	3	6	0	0	0	0	0	0	0	0	0	150
Stoddard,	1787	Mrs. E. H. Reed,	Bernard Copping, p.	'79	'05	11	31	42	9	5	3	8	0	0	0	0	0	0	0	65
Stratham,	1717	Rev. Bernard Copping,	Samuel Charles,	'06	'06	20	22	42	11	0	0	0	1	0	0	0	0	0	0	24
Sullivan,	1792	Winfred J. White,	S. Charles Eaton,	'06	'06	15	24	39	5	0	0	0	0	0	1	0	0	0	0	40
Surry,	1769	Frank E. Nesmith,	George A. Furness, p.	'03	'06	17	28	45	6	0	2	2	0	1	2	3	0	1	0	40
Swanzey,	1741	Rev. George A. Furness,	Joseph Wheelwright,	'97	'05	23	38	61	15	4	4	8	0	1	0	1	4	0	0	130
Tamworth,	1792	Horace A. Page,	Harvey M. Eastman,	'97	'05	13	36	49	10	3	0	3	2	0	0	2	0	2	0	70
Temple,	1771	De Witt C. Bragdon,	Cassander C. Sampson, p. c.	'81	'85	50	125	175	48	0	3	3	9	1	0	10	0	0	0	50
Tilton and Northfield,	1822	Olbe G. Morrison,	Henry S. Kimball, p.	'66	'98	24	85	109	16	5	1	6	2	0	2	0	0	0	0	200
Troy,	1815	Dea. Franklin Ripley,	Orrin G. Baker, p.	'78	'04	5	31	36	4	2	2	0	1	0	1	0	0	0	0	100
Wakfield,	1785	Mrs. Arthur H. Paul,	Edward P. Eastman, p.	'71	'02	14	36	50	26	0	0	0	0	0	0	0	0	0	0	90
Walpole,	1881	Mrs. A. P. Hanson,	James M. Blue,	'96	'02	21	50	71	9	0	0	0	0	0	0	0	0	0	0	70
Warner,	1761	Winslow G. Barrett,	Ernest L. Baker, p. c.	'94	'02	6	24	30	8	0	1	1	0	1	3	5	1	0	0	51
Washington,	1772	Charles H. Jones,	J. Henry Bliss, p.	'69	'00	24	54	78	20	1	4	5	0	2	2	0	0	0	0	50
Washington,	1780	Dea. Albert T. Wright,	Henry W. Merrill, p.	'77	'06	5	26	31	13	0	0	0	2	0	2	0	4	0	0	74
Ware, South,	1876	Mrs. Mary A. Hazen,	James Richmond, p.	'78	'04	18	30	38	16	0	0	0	0	0	0	0	0	0	0	25
Ware, North,	1891	Miss Aura A. Morse,	Ray S. Hubbard, p.	'03	'04	9	69	88	9	2	4	6	2	3	0	5	1	2	0	30
Webster,	1804	William W. Burbank,	William S. Ewell, p. c.	'05	'05	45	110	155	49	3	3	6	2	4	0	6	1	0	0	100
Wentworth,	1830	Mrs. Frank H. Briggs,	Charles E. Harris,	'94	'06	31	74	105	21	0	0	1	0	1	0	5	0	0	0	85
Westmoreland, Park Hill,	1764	Harrison J. Dinsmore,				0	9	9	7	0	0	0	1	0	0	0	0	0	0	20
Wilmot,	1829	Wilbur W. Webster,				0	9	9	7	0	0	0	1	0	0	0	0	0	0	80
Wilton,	1823	Levi Putnam,				0	9	9	7	0	0	0	1	0	0	0	0	0	0	25
Winchester,	1736	Miss Lucy Jennings,				0	9	9	7	0	0	0	1	0	0	0	0	0	0	30
Wolfboro', North,	1834	Charles S. Phillips,				0	9	9	7	0	0	0	1	0	0	0	0	0	0	100
"	1839					0	9	9	7	0	0	0	1	0	0	0	0	0	0	85

^a Keene.^b Gilead, Me.

© South Danbury.

CHURCHES	SUNDAY SCHOOL		Y. P. S.				BENEFICENCE				SALARIES, VALUES, ETC.							
	Place	Superintendent	Men.	Wom.	Foreign Miss.	Ed'n	Ch.] Edg]	Home Miss.	A. M. A.	S. S. Aid.	Other	Total	Home Exp.	Salary, etc.	Ch.] Value of Erec.]	Ch.] Value of Prop.]	Inv. Funds	Amt. of Debt
Roxbury,	[No school.]		0	0	\$0	\$0	\$0	\$0	\$0	\$0	\$0	\$0	\$0	\$0	42	\$5,500	\$250	\$0
Rye,	Miss Clara E. Parsons,		111	73	0	0	100	26	0	0	48	174	1,740	p900	40	12,000	3,300	0
Salem,	Alvah Wason,		70	20	9	4	6	23	6	0	0	54	815	40	2,500	4,700	0	
Salisbury,	Mrs. Leander N. Sawyer, ^a		70	0	5	1	4	4	0	0	3	17	285	460	1,700	2,500	0	
Sanbornton,	Chas. E. Moulton, Tilton,		75	59	97	10	12	42	85	16	51	324	913	p650	34	6,000	6,000	0
Seabrook, H. F.,	Mrs. W. H. Woodwell,		60	26	19	0	0	23	5	13	5	69	508	p600	36	4,000	6,000	0
Seabrook, South,	Mrs. Charles M. Perry,		80	0	0	0	2	2	0	0	0	4	3,830	a400	1,905	3,700	0	
Shelburne,	[No school.]		0	0	0	0	0	0	0	0	0	0	313	a386	18	*1,100	0	
Somersworth,	Rev. Albert C. Fulton,		130	30	58	22	0	45	15	0	32	308	2,413	p1,200	28	20,000	0	
Stewartstown,	Dea. John H. O. Parker,		50	0	29	0	5	5	0	0	60	99	983	p900	46	3,000	0	
Stoddard,	Mrs. Henry Spaulding,		22	0	0	0	0	0	0	0	0	101	p0	36	2,000	800	0	
Stratham,	Wm. D. Littlefield,		75	11	15	0	5	18	7	4	10	63	700	p600	37	6,000	0	
Sullivan,	Winfred J. White,		45	17	5	0	0	0	5	0	0	10	300	p340	48	2,200	500	
East,	Leslie H. Goodnow,		66	47	20	0	0	21	10	5	23	79	200	a256	69	1,000	0	
Surry,	Miss M. Ethel Britton,	m	50	22	5	0	0	10	4	2	6	27	412	p600	39	1,500	700	
Swanzy,	Leon Stone,		114	45	11	9	7	9	2	11	0	90	722	p600	36	3,300	6,000	
Tamworth,	Edward S. Pollard,		68	0	17	0	6	20	6	3	4	56	640	p500	51	3,800	3,400	
Temple,	DeWitt C. Bragdon,		50	32	0	0	0	0	0	0	2	8	550	p500	42	5,000	2,400	
Tilton & North,	Harris A. Morse,		208	51	155	14	20	78	79	14	164	538	1,750	p1,000	38	12,500	6,000	
Troy,	George W. Mason,		160	55	73	0	4	19	7	6	61	170	757	p600	35	8,000	0	
Wakefield,	Mrs. Arthur H. Paul,		55	37	14	0	2	22	1	6	1	46	536	p600	30	3,300	1,750	
Walpole,	Albra P. Hanson,		47	0	0	0	0	9	0	0	57	66	750	p600	38	7,000	0	
Warner,	Charles H. Barnes,		95	0	145	26	43	78	30	31	79	447	1,017	p700	33	9,000	1,225	
Washington,	Philip F. Clough,		72	27	17	0	0	33	13	0	2	65	1,079	p750	19	7,000	9,461	
Wears, South,	Albert T. Wright,		25	0	0	0	0	7	0	0	0	7	150	p500	40	1,000	1,885	
Wears, North,	[No school.]		0	0	0	0	0	0	0	0	0	0	0	0	0	*2,000	0	
Webster,	Rev. E. L. Baker,		112	11	5	0	0	15	12	4	19	57	674	a672	41	*2,000	100	
Wentworth,	Miss Mary F. Sawyer,		38	0	35	2	18	38	16	15	52	176	700	p500	32	2,000	3,000	
Westmoreland,	Mrs. F. L. Stickney,		30	27	5	0	0	5	0	7	5	22	350	p600	23	5,000	1,000	
Wilton,	W. A. Eggleston,		15	0	0	0	0	2	0	0	0	2	16	p550	162	3,000	100	
Wilton,	Mrs. Martha B. Dodge,		75	27	7	0	18	21	0	0	3	49	390	p500	58	2,000	4,900	
Winchester,	Dea. C. O. Proctor,		177	55	100	15	15	22	30	4	55	241	1,950	p800	52	10,500	1,900	
Wolfboro',	Charles J. Fosgate,		135	86	86	71	13	184	90	17	72	533	1,861	p1,000	34	12,500	14,000	
North,	Mrs. Edwin L. Furber,		75	0	63	0	11	19	0	12	25	130	1,300	800	46	*3,000	0	
North,	[No school.]		0	0	0	0	0	0	0	0	0	0	0	0	39	*4,000	0	

a Andover, R. F. D. p. Free use of parsonage. a, Missionary aid to salary. † Both rent and aid. * No parsonage.

NEW HAMPSHIRE SUMMARY.

NAME OF STATE ORGANIZATION: GENERAL ASSOCIATION OF THE CONGREGATIONAL CHURCHES OF NEW HAMPSHIRE.
 CHURCHES: *Supplied by*, — Pastors by council, 43; pastors otherwise, 82; supplies, 33; vacant, 29. Total, 187.
 MINISTERS: Pastors by council, 46; pastors otherwise, 80; supplying churches, 32. Total, 158. Without charge, 38. Total number of ministers, 196.

MEMBERSHIP: No. of males, 5,610; No. of females, 13,379. Total, 18,989. Absent, 4,260. *Additions*, — on confession, 492; by letter, 348. Total, 840. *Removals*, — death, 370; dismissal, 323; revision, 294. Total, 987.

BAPTISMS: Adults, 305; infants, 205.
 FAMILIES: 18,293.

SUNDAY SCHOOLS: Members, 15,348

NEW HAMPSHIRE SUMMARY.

YOUNG PEOPLE'S SOCIETIES: Societies, 124; members, 4,055.

CONTRIBUTIONS: No. of churches contributing, 145; Foreign Missions, \$10,571; Education, \$1,138; Church Building, \$2,497; Home Missions, \$9,127; American Missionary Association, \$4,435; Sunday Schools, \$1,154; Ministerial Aid, \$642; Other, \$22,240. Total, \$51,804.

HOME EXPENSES: No. of churches reporting, 151; amount, \$205,540.

DECREASE: Members, 206; Sunday School members, 2,580; Benevolence, \$2,363; Home Expense, \$23,163; Value of Property, \$143,650; Amount of Debt, \$4,465.

LEGACIES: East Barrington, \$500; Bennington, \$300; Campton, \$500; East Concord, \$2,000; Exeter, First Church, \$4,516; Franklin, \$500; Greenfield, \$700; Hancock, \$100; Henniker, \$600; Hillsboro Center, \$250; Hillsboro Bridge, \$500; Hopkinton, \$500; Manchester, First Church, \$1,000; Nashua, Pilgrim Church, \$748; Newmarket, \$100; North Hampton, \$1,000; Orford, \$100; Ossipee, Second Church, \$600; Portsmouth, \$4,500; Rye, \$500; Wilton, \$200. Total, \$19,714.

For Fifth-Year Statistics see General Summaries.

NEW JERSEY.

CONGREGATIONAL ASSOCIATION OF: Organized June 2, 1869. OFFICERS: Prof. J. P. Woodbury, Washington, D. C., moderator; Rev. Chas. L. Goodrich, Plainfield, N. J., statistical secretary; James H. Noyes, Orange, N. J., treasurer. SESSION OF 1907: Orange, N. J., April 23, 24.

CHURCHES	CLERKS		MINISTERS		MEMBERS				ADMITTED			REMOVED			BAPT.					
	City or Town	Org.	Name	Name	Ord.	C'd	Ma.	Fe.	To.	Ab.	C.	L.	To.	Di.	L.	De.	To.	Ad.	Inf.	Fam.
Asbury Park,	1896	Miss A. C. Lufburrow,	John T. Nichols,	'07	'55	132	187	24	8	0	8	3	16	0	19	4	5	89		
Bond Brook,	1876	P. V. Bergen,	Robert J. Thomson, p. c.	'88	'02	151	236	300	35	5	10	15	2	6	0	8	7	3	120	
Cedar Grove,	1880	Herbert H. Jacobus,	Peter D. Mackintosh, p. c.	'05	'03	37	56	93	18	2	4	0	0	0	0	0	6	2	122	
Chatham,	1873	Elmer R. Lunn,	Chas. E. Hesselgrave, p. c.	'01	'98	26	44	70	19	11	4	15	0	0	0	0	0	4	40	
Chester,	1740	Dea. S. H. Leek,	John W. Morgan, p.	'01	'07	54	152	206	85	1	2	5	4	0	9	0	0	0	65	
Closter,	1877	Mrs. I. H. Demarest,	[Ralph H. Ferris, Pres.]	'06	'07	12	25	37	7	5	0	5	1	3	0	4	2	1	30	
Dover,	1894	Elias Johnson,	John A. Dahlgren, p.	'04	'99	19	27	46	4	7	0	7	0	0	1	1	0	1	20	
East Orange, 1st,	1868	N. Tracy Stone,	F. Q. Blanchard, p. c.	'01	'04	186	330	516	50	13	29	42	5	30	2	37	1	6	350	
" Trinity,	1870	Dea. Thomas S. Crane,	[J. W. Baldwin, p. em.]	'04	'06	62	146	208	25	9	10	19	1	2	0	3	5	5	200	
" Swedish,	1893	John A. Sterner,	[David Brewer Eddy, p.]	'04	'04	35	85	120	3	24	4	28	0	10	7	17	0	6	48	
Egg Harbor City,	1903	Pyron Stover,	August J. Carlson, p.	'06	'06	7	12	19	0	3	0	3	0	0	0	0	0	5	50	
Elizabeth,	1864	Walker J. Franklin,	Wm. J. Richards, p.	'84	'06	49	94	143	18	16	1	17	0	4	20	24	1	2	90	
Glen Ridge,	1888	Arthur J. Lockwood,	J. N. Taft, p.	'88	'99	120	297	327	76	8	16	24	4	4	2	10	1	3	166	
Haworth,	1894	Andrew A. Randall,	Elliott W. Brown, p. c.	'99	'05	14	17	31	8	0	4	4	0	1	0	1	0	1	36	
Hoboken, Norwegian,	1890	A. Findring,	Chas. E. Nelson, p.	'77	'86	406	723	1129	140	37	17	54	5	18	28	51	11	14	400	
Jersey City, 1st,	1858	Miss Lida C. Wood,	John L. Seudder, p. c.	'00	'00	82	161	243	0	6	6	12	0	0	0	0	0	9	400	
" Waverly,	1883	Arthur H. Lary,	Howard A. M. Briggs, p. c.	'94	'03	41	67	108	0	10	0	10	0	6	1	7	2	8	81	
Little Ferry,	1897	Henry Heekel,	Hubert L. Frantzen, p. c.	'03	'06	26	33	59	0	2	2	1	1	0	3	2	0	0	32	
Manasquan,	1901	Arthur N. Birdsall,	[O. M. Trousdale, Pres.]	'70	'70	428	692	1120	150	25	19	44	14	16	0	30	4	16	520	
Montclair, 1st,	1870	Elliott Marshall,	Amory H. Bradford, p. c.†	'70	'70	161	269	430	35	24	22	46	4	13	0	17	2	7	191	
" Upper,	1882	Leslie L. Howe,	Horace Porter, p. c.	'89	'03	32	49	81	2	7	7	14	1	0	2	3	1	1	110	
" Watchung av.,	1903	Geo. D. Holmes,	Israel August (Istroom), p.	'93	'05	27	89	114	10	25	6	31	0	7	5	12	0	4	15	
" Swedish,	1895	Oscar Ohlson,	T. Aird Moffatt, p. c.	'93	'06	78	186	264	10	9	7	16	5	15	6	26	2	6	15	
Newark, 1st,	1851	R. A. Jenkins,	Theo. M. Shipperd, p. c.	'02	'04	105	206	311	46	7	14	21	7	9	16	6	9	230		
" Belleville av.,	1868	D. E. Brown,	John Wesley Holloway, p.	'00	'06	27	38	65	0	2	0	2	1	0	0	1	0	0	30	
" Bethlehem,	1886	Miller Rogers,	Geo. A. Hulbert,	'07	'07	69	116	176	25	0	0	0	0	0	0	0	0	2	152	
Nutley,	1894	Wm. F. Liebring,	Geo. P. Eastman, p. c.	'90	'04	115	222	337	66	7	13	20	7	3	0	10	0	1	175	
Orange,	1860	James H. Noyes,	Reuben J. Goddard, p. c.	'01	'06	64	90	154	30	1	10	11	0	14	0	14	0	0	200	
Park Ridge,	1872	W. W. Neill,	Roger A. Dunlap, p. c.	'03	'03	37	105	142	8	4	2	6	4	4	6	14	9	9	170	
Passaic,	1855	Harry C. Snelby,	Theodore England, p. c.	'02	'02	15	22	37	5	4	0	4	0	0	4	4	0	6	30	
Paverson,	1891	D. A. Lovegrin,	Charles L. Goodrich, p. c.	'84	'84	110	187	297	50	13	12	25	6	7	6	19	5	5	166	
Perth Amboy,	1879	Rowland D. Rice,	Theodore England, p. c.	'02	'05	12	28	40	4	10	0	10	0	2	0	2	0	3	24	
Plainfield,	1901	Henry Brandt,																		
Richland,																				

† Robert S. Smith and Thomas Travis, ass't pastors.

CHURCHES	SUNDAY SCHOOL		BENEFICENCE							SALARIES, VALUES, ETC.									
	Place	Superintendent	Members	Young People's Societies, Mem.	Foreign Missions	Education	Church Bldg.	Home Missions	Am. Miss. Association	Conf. S. Soc. and Pub. Soc.	Minister's Aid	Other Charities	Total	Home Expenditure	Salary, etc.	Date Election of Church	Value Church Property	Investment Funds	Amt. of Debt
Asbury Park,			h	87	22	\$52	\$0	\$35	\$16	\$12	\$0	\$105	\$270	\$7,578	\$	'98	*\$30,000	\$0	\$5,000
Bound Brook,			h	212	135	269	20	241	90	18	38	25	727	3,058	1,500	'76	*15,000	0	0
Cedar Grove,			m	110	0	3	0	0	2	0	0	5	10	1,020	750	'91	*4,000	0	0
Chatham,				60	0	20	0	42	12	4	0	53	140	5,231	11,200	1902	24,750	1,500	7,500
Chester,				115	0	0	0	0	0	11	0	0	11	655	p700	'54	8,000	1,250	0
Closter,				35	22	25	0	0	0	0	0	20	59	1,244	1572	'80	5,000	0	0
Dover,							0	7	0	0	0	9	18	431	14720	'96	5,000	0	600
East Orange, 1st,			h	506	35	746	7	542	214	0	37	516	2,192	6,113	†	'90	78,000	0	4,000
" Trinity,			h	120	20	348	15	590	157	60	1,000	6,000	2,170	6,000	†	'92	50,000	0	0
" Sweedish,				36	89	104	20	80	0	2	0	66	282	2,142	†900	'95	10,300	0	200
Egg Harbor,				95	18	0	0	5	0	0	0	0	10	1,350	†6000	'600	600	0	0
Elizabeth,				104	20	8	0	9	0	25	0	20	86	1,335	†1,000	'66	8,000	0	0
Glen Ridge,				202	70	1,128	99	798	586	10	60	790	3,471	9,151	†3,000	1902	65,000	0	20,000
Haworth,				50	12	4	4	4	4	4	0	25	45	126					
Hoboken,				25	0	0	0	0	0	5	0	100	105	700	†540	'90	11,000	0	0
Jersey City, 1st,				760	165	108	0	105	31	0	840	1,116	1,116	7,860	†3,500	'90	280,000	0	0
" Waverly,				350	90	28	15	0	0	0	8	250	288	7,000	†1,200	'72	40,000	0	12,000
Little Ferry,				215	28	0	0	25	0	0	0	6	36	754	†6,000	'99	4,100	0	840
Manasquan,				40	0	0	0	0	0	0	0	0	0	1,708	960	1905	7,000	0	1,000
Montclair, 1st,			m	489	99	2,350	200	3,000	900	155	277	10,000	17,482	24,094	†7,000	'73	200,000	10,850	0
" Upper,			h	341	75	1,153	35	1,498	137	20	153	196	3,217	8,378	†3,000	1900	85,000	5,000	0
" Watchung av.,				103	0	89	0	137	40	0	0	150	416	7,775	†2,100	1905	18,000	0	6,000
" Sweedish,				30	106	30	0	0	0	0	0	0	0	1,617	†750	'99	8,500	0	1,220
Newark, 1st,			h	329	71	135	14	269	30	19	45	75	607	4,020	†2,100	'91	65,000	12,900	0
" Belleville av.,			h	314	60	592	0	178	63	0	38	125	1,054	5,185		'74	*45,000	0	3,146
" Bethlehem,				25	30														
Nutley,				43		56		125		10	10	55	256						
Orange,			h	200	117	501	11	249	31	15	14	1,026	1,897	6,543	†2,400	'68	95,000	0	4,000
Park Ridge,				230	30	180	0	40	0	0	0	125	183	2,500	†1,560		8,000	4,000	0
Passaic,				244	20	110	7	92	35	10	15	77	378	2,184	†1,200	'70	35,000	1,500	0
Paterson,				40	0	24	0	0	0	0	0	8	32	343					
Perth Amboy,				213	48	614	116	948	448	23	34	631	2,904	3,797	†2,100	'82	30,000	300	0
Plainfield,			h	0	20	70	0	14	0	0	0	9	93	1,043	†700	1902	4,000	300	600
" Sweedish,																			
Richland,																			

P, Free use of parsonage. a, Missionary aid to salary. † Both rent and aid. * No parsonage.

CHURCHES		CLERKS		MINISTERS		MEMBERS						REMOVED			BAPT.					
City or Town	Org.	Name	Name	Name	Ord.	C'd	Ma.	Fe.	To.	Ab.	C.	L.	To.	Di.	L.	De.	To.	Ad.	Inf.	Fam.
River Edge,	1899	Benj. G. Pratt,	Henry Lewis, p.	'96	'02	33	57	90	15	9	4	13	1	2	1	4	3	0	50	
Trenton, St. Mark's,	1906	John H. Gaines, p.	Francis M. Horne,	'06	'06	14	15	29	0	1	0	1	1	0	0	1	1	0	18	
Verona,	1896	E. E. Brooks,	John R. Pratt, p.	'02	'04	38	60	98	0	4	4	8	1	0	0	1	0	4	59	
Vinceland,	1871	Calvin Lane,	[J. H. Hunsberger, Pres.]	'74	'01	17	61	78	3	12	9	21	3	21	0	24	5	5	55	
Warrenville,	1871	Dea. John Miller,	Geo. Powers, p. c.	'72	'72	14	18	32	3	2	0	2	4	2	0	0	6	0	18	30
Westfield,	1880	W. Edgar Reeve,	[James R. Danforth, p. cm.]	'68	'90	184	274	25	7	12	19	3	1	0	4	0	7	150		
Woodbridge,			[Henry H. Guernsey, p. c.]	'05	'05															
Weehawken, Union Hill,	1904		[Wm. H. Jackson, <i>Revd.</i>]	'07	'01															

MEMBERSHIP: No. of males, 2,885; No. of females, 5,273. Total, 8,158. Absent, 1,006. *Additions*, — on confession, 345; by letter, 246; Total, 591. *Removals*, — death, 90; dismission, 230; revision, 92. Total, 412.

NAME OF CHURCH ADDED: St. Mark's, Trenton.

CHURCHES: *Supplied by*, — Pastors by council, 17; pastors otherwise, 16; supplies, 4; vacant, 6. Total, 43.

MINISTERS: Pastors by council, 19; pastors otherwise, 18; supplying churches, 4. Total, 41.

MEMBERSHIP: No. of males, 2,885; No. of females, 5,273. Total, 8,158. Absent, 1,006. *Additions*, — on confession, 345; by letter, 246; Total, 591. *Removals*, — death, 90; dismission, 230; revision, 92. Total, 412.

BAPTISMS: Adults, 88; infants, 191.

FAMILIES: 4,764.

SUNDAY SCHOOLS: Members, 6,225.

NEW MEXICO.

NEW MEXICO CONGREGATIONAL ASSOCIATION: Organized 1884. OFFICERS: Rev. J. D. Kingsbury, Salt Lake City, Utah, moderator; Mrs. L. A. Collings, Albuquerque, statistical secretary and treasurer. SESSION OF 1907: April.

CHURCHES		CLERKS		MINISTERS		MEMBERS						REMOVED			BAPT.					
City or Town	Org.	Name	Name	Name	Ord.	C'd	Ma.	Fe.	To.	Ab.	C.	L.	To.	Di.	L.	De.	To.	Ad.	Inf.	Fam.
Albuquerque,	1880	Herman L. Snyder,	John W. Barron, p.	'88	'05	69	132	201	62	6	10	16	3	10	0	13	4	2	100	
Gallup,	1895		Jos. Augustine Beuton, p.	'01	'06	5	13	18	6	0	2	2	1	1	3	5	0	0	56	
Los Ranchos de Atrisco, ^a	1894	Mrs. Anita Trujillo,	Jesús M. Moya, p.	'05	'98	21	25	46	10	0	0	0	0	0	0	0	0	0	22	
San José, Cabelero,	1897					2	2	4	0	0	0	0	0	0	0	1	1	0	0	2
White Oaks,	1893	Mrs. M. M. Rudisille,				2	9	11	3	0	0	0	0	0	0	26	26	0	0	6

^a Albuquerque.

NAME OF STATE ORGANIZATION: NEW MEXICO CONGREGATIONAL ASSOCIATION. MEMBERSHIP: No. of males, 99; No. of females, 181. Total, 280. Absent, 81. *Additions*, — on confession, 6; by letter, 12. Total, 18.

CHURCHES: *Supplied by*, — Pastors by council, 0; Pastors otherwise, 3; vacant, 2. Total, 5.

MINISTERS: Pastors by council, 0; pastors otherwise, 3. Total, 3. Without charge, 2. Total number of ministers, 5.

BAPTISMS: Adults, 4; infants, 4.

FAMILIES: 186.

SUNDAY SCHOOLS: Members, 281.

CHURCHES	SUNDAY SCHOOL				BENEFICENCE				SALARIES, VALUES, ETC.								
	Place	Mem.	Y. P. S. Mem.	Ch. Bldg.	Home Miss.	A. M. A.	S. S. A.	Min. Aid	Other	Total	Home Exp.	Salary, etc.	Ch. Erec.	Value of Ch. Prop.	Inv. Funds	Amt. of Debt	
River Edge, Trenton, St. M., Verona, Vineland, Warrenville, Westfield, Woodbridge, Weehawken.	J. D. Holdrum, Mary A. Smith, C. H. Huntsman, John H. Winslow, Theodore Quick, F. S. Taggart,	115 36 130 41 150	68 32 25	\$6 0 0 0 0	\$18 0 5 0 938	\$26 0 1 0 474	\$20 0 2 0 416	\$7 0 0 0 \$7	\$19 0 10 0 114	\$50 85 22 17 405	\$152 85 600 22 2,902	\$1,111 1,550 600 6,943	†\$600 †1,000 p150 †3,000	†97 †94 †71 †82	\$6,000 *1,000 10,000 25,000	\$1,759 0 0 0 0	\$0 400 6,800 0 0

p, Free use of parsonage. † Both rent and aid. * No parsonage.

YOUNG PEOPLE'S SOCIETIES: Societies, 28; members, 1,062.
 CONTRIBUTIONS: No. of churches contributing, 35; Foreign Missions, \$9,488; Education, \$638; Church Building, \$1,290; Home Missions, \$9,810; American Missionary Association, \$3,233; Sunday Schools, \$446; Ministerial Aid, \$924; Other, \$16,874. Total, \$42,733.

For Fifth-Year Statistics see General Summaries.

CHURCHES	SUNDAY SCHOOL				BENEFICENCE				SALARIES, VALUES, ETC.							
	Place	Mem.	Y. P. S. Mem.	Ch. Bldg.	Home Miss.	A. M. A.	S. S. A.	Min. Aid	Other	Total	Home Exp.	Salary, etc.	Ch. Erec.	Value of Ch. Prop.	Inv. Funds	Amt. of Debt
Albuquerque, Gallup, Los Ranelosde A. San José, White Oaks,	Harry S. Lithgow, John C. Spears, Rev. Jesús M. Moya, Frank J. Sager,	200 36 45	30	\$0 5 0	\$5 0 0	\$4 18 21	\$5 5 0	\$0 0 0	\$249 2 2	\$265 32 25	\$7,230 454 44	\$1,800 3,700 pa550	†93 †96 †93 †99 †90	*\$15,000 *2,500 1,300 *150 *2,000	\$0 0 0 0 0	\$1,175 0 0 0 0

p, Free use of parsonage. a, Missionary aid to salary. * No parsonage.

YOUNG PEOPLE'S SOCIETIES: Societies, 1; members, 30.
 CONTRIBUTIONS: No. of churches contributing, 3; Foreign Missions, \$10; Education, \$2; Church Building, \$6; Home Missions, \$43; American Missionary Association, \$5; Sunday Schools, \$5; Other, \$251. Total, \$322.

For Fifth-Year Statistics see General Summaries.

NEW YORK.

THE CONGREGATIONAL ASSOCIATION OF: Organized May 21, 1834. OFFICERS: Rev. Lewis T. Reed, moderator; Rev. James Deane, Herkimer, statistical secretary; Rev. William F. Ireland, Gasport, treasurer. SESSION OF 1907: Saratoga Springs, May 21-23.

CHURCHES	CLERKS		MINISTERS				MEMBERS			ADMITTED			REMOVED			BAPT.				
	City or Town	Org.	Name	Ord.	C'd	Ma.	Fe.	To.	Ab.	C.	L.	To.	Di.	L.	De.	To.	Ad.	Inf.	Fam.	
Albany,	1850	Dea. Harlan P. French,	Charles S. Hager, p. c.	'02	'05	106	201	307	72	5	14	19	61	10	0	16	2	5	205	
Altmar,	1852	Miss Marcia B. Jones,	Gordon E. Henshaw, p.	'85	'03	15	74	20	6	0	0	0	0	0	0	0	0	0	20	
Angola,	1863	H. H. Bundy,	Duncan MacGregor, p.	'72	'89	36	135	89	14	0	0	0	0	0	0	0	0	0	2	
Antwerp,	1819	Morgan Angsbury,	Richard Knowles, p.	'02	'05	65	94	159	12	1	0	1	3	2	0	5	0	0	60	
Aquebogue,	1870	George B. Terry,	Thomas A. Stubbins, p.	'99	'06	13	42	55	11	1	5	6	3	0	0	3	1	0	65	
Arcade,	1813	Mrs. M. T. Hitchcock,	(Geo. Culbertson, U. B.)	'06	'06	13	31	44	4	0	0	0	2	1	0	3	0	0	45	
Ashville,	1820	Eben L. Kelso,	Frank Voorhees, p.	'86	'00	42	74	116	30	2	3	5	4	2	0	6	0	0	40	
Baiting Hollow,	1791	H. R. Talmage,	Lewis T. Hughes, p.	'89	'02	25	100	125	15	4	0	4	3	2	0	5	4	0	200	
Bangor,	1826	W. M. Hinman,	Ralph W. Allen, p.	'03	'03	10	38	48	20	1	1	2	1	1	0	2	0	0	30	
Barryville,	1835	Herman J. Rixton,	Edward P. Armstrong, p.	'81	'99	80	101	181	26	0	2	2	3	6	0	9	0	0	6	
Bay Shore,	1860	D. E. Hubbard,	I. Newton Steelman, p.	'85	'05	58	118	176	10	6	8	14	3	7	0	10	3	0	70	
Berkshire,	1832	Stephen L. Ball,				6	15	21	0	0	0	0	0	0	0	0	0	0	15	
Bethany, Marcy,	1848	Henry Evans,				10	30	40	2	0	0	0	2	1	0	3	0	0	20	
Bethel, Alder Creek,	1836	W. T. Williams,	Nathan E. Fuller, p.	'89	'05	200	481	681	72	4	14	18	7	14	25	46	2	1	300	
Binghamton, 1st,	1890	Philip Henri Bigler,	Edward G. Heal, p.	'94	'06	65	149	214	21	4	7	11	1	10	0	11	4	0	100	
"		Dea. J. W. Cary,	Clinton J. Taft, p.	'05	'05	57	103	160	11	26	23	49	0	5	0	5	16	3	90	
"		East,	Edward Roberts, p.	'86	'02	12	31	43	7	0	0	0	0	0	0	0	0	0	0	
Black Creek,	1822	George E. Olandorf,	Warren Hathaway, p.	'54	'66	75	90	165	20	0	1	1	4	2	0	6	0	2	90	
Bloomington,	1758	Mrs. Myrta M. Case,	Lewis T. Hughes, p.	'89	'02	7	19	26	4	0	3	3	0	1	0	1	0	13	21	
Brandon, Skerry,	1891	Mrs. R. A. Conery,	Alexander MacColl, p. c.	'97	'97	61	100	161	35	8	19	27	1	14	0	15	6	10	110	
Briarcliff Manor,	1896	William H. Coleman,	Nathan S. Allen, p.	'95	'01	38	80	118	29	0	4	4	3	1	0	4	0	0	50	
Bridge-water,	1798	William H. Brown,	Hosmer McCook, p.	'05	'06	21	45	66	10	2	1	3	1	2	0	3	1	1	50	
Bristol, E. Bloomfield,	1799	H. W. Sears,	Harry P. Dewey, p. c.	'87	'00	342	702	1044	175	27	38	65	24	43	0	67	24	1000		
Brooklyn, Ch. of Pilgrims,	1844	Edward H. Mays,	Newell Dwight Hillis, p.	'87	'98	768	1400	2156	85	36	34	70	20	28	6	54	33			
"		Plymouth,	Nehemiah Boynton, p.	'70	'74	388	821	1309	70	38	9	47	19	28	17	64	5	14	400	
"		South,	Albert J. Lyman, p. c.	'95	'01	821	1400	2253	94	70	164	31	40	3	74	29	31	1000		
"		Central,	S. Parkes Cadman, p. c.	'97	'01	135	327	462	37	26	14	40	5	14	9	28	5	6	320	
"		Puritan,	Livingston L. Taylor, p. c.	'97	'05	54	135	189	3	40	23	63	2	6	0	8	6	6	200	
"		Parkville,	Hezekiah L. Pyck, p. c.	'87	'97	83	188	271	10	13	10	23	2	8	0	10	1	4	500	
"		Park,	Marcus B. Taylor, p.	'75	'97	7	9	16				1	0	2	0	2	0	0		
"		Rockaway av.,				21	37	58				96	88	184	31	44	6	81	25	57
"		Nazarene,	N. McGee Waters, p. c.	'95	'03	1000	1100	2757	2	32	30	62	7	42	27	78	14	13	700	
"		Tompkins av.,	Robert J. Kent, p. c.	'81	'88	322	718	1040				0	0	0	0	0	0	0	0	
"		Lewis av.,				10	14	24												
"		Canarsie,																		

† Last report.

CHURCHES	SUNDAY SCHOOL		BENEFICENCE							SALARIES, VALUES, ETC.								
	Place	Members	Young People's Soc. Mem.	Foreign Missions	Education	Church Bldg.	Home Missions	A. M. Miss. Association	Conf. S. Soc. and Pub. Soc.	Ministerial Aid	Other Charities	Total	Home Expenditure	Salary, etc.	Date Erection of Church	Value Church Property	Investment Funds	Amt. of Debt
Albany,		157	35	\$461	\$17	\$21	\$288	\$49	\$16	\$0	\$212	\$1,094	\$4,539	\$1,800	'69	\$45,000	\$0	\$1,750
Altmar,		25	0	0	0	0	0	0	0	0	0	0	1,350	0	'86	*1,350	250	0
Angola,	h	175	30	28	5	5	10	10	7	4	6	75	1,100	0	'65	10,000	0	0
Anwerp,	h	131	50	35	0	0	91	7	5	4	79	221	1,350	0	'73	35,000	1,500	0
Aquebogue,	h	136	74	74	17	22	150	7	11	9	85	375	1,784	700	'62	10,000	1,000	0
Arcade,	h	120	55	34	0	0	5	10	0	0	66	115	1,065	700	'77	6,000	0	0
Ashville,		55	4	4	0	0	0	0	3	0	0	7	225	260	'89	1,550	0	0
Baiting Hollow,		80	45	86	6	2	100	12	10	4	69	289	951	1,700	'40	3,500	0	0
Bangor,		70	20	28	0	11	28	0	3	0	14	84	800	1,675	'42	4,500	0	0
Barryville,		50	30	20	0	5	0	0	0	0	0	25	320	2,000	1902	3,500	250	0
Bay Shore,	h	357	0	5	0	207	16	10	11	0	16	265	1,790	2,000	'91	25,000	0	4,100
Berkshire,	h	170	40	130	0	6	30	72	7	8	0	253	1,200	800	'89	10,000	0	0
Bethany,		30	0	0	0	0	0	0	0	0	0	0	0	0	'39	1,500	0	0
Bethel,		25	0	0	0	0	0	0	0	0	0	0	300	0	'39	1,500	0	0
Binghamton, 1st,		275	37	835	136	36	786	73	54	36	242	2,198	9,246	3,000	'69	110,000	4,500	4,750
" Plymouth,		140	41	5	0	0	5	0	6	30	40	30	1,537	800	'95	10,000	0	900
" East,		177	78	66	0	17	16	0	5	12	20	136	3,130	800	1905	8,000	0	4,200
Black Creek,		50	0	0	0	0	6	0	0	0	6	6	475	325	'99	4,500	0	0
Bloomington,	lm	129	106	0	0	0	98	0	0	0	0	204	1,400	1,200	'23	12,000	1,000	0
Blooming Grove,		42	0	0	0	0	3	0	0	0	0	3	108	100	'91	1,700	0	0
Brandon,		145	45	208	0	26	183	161	14	0	76	668	9,835	3,500	'96	60,000	20,000	0
Briarcliff Manor,	2m	125	30	84	0	0	47	12	8	0	65	216	1,011	600	'35	6,000	1,250	0
Bridgewater,		30	0	0	0	5	0	0	4	0	0	9	600	500	'12	3,000	0	0
Bristol,		887	0	2,104	0	710	1,919	1043	66	124	1,140	7,106	16,226	8,000	'49	175,000	50,000	0
Brooklyn, Pil.,	m	900	100	481	0	436	173	391	65	0	2,013	3,559	16,400	0	'55	200,000	0	11,000
" Plymouth av.,	m	962	100	2,520	0	270	3,191	565	0	0	5,245	59,000	29,879	10,000	'72	250,000	52,000	0
" Central,	lm	1803	310	46	25	303	164	34	30	490	1,402	9,100	3,000	3,000	'71	125,000	3,000	0
" Parkville,		350	89	19	3	12	22	8	2	0	20	86	3,416	1,500	'99	*10,000	0	900
" Park,		316	57	95	0	0	57	181	31	0	599	1,088	7,810	2,000	1905	100,000	0	50,000
" Rockaway av.,		62	0	0	0	0	0	0	0	0	0	0	390	0	'68	4,000	0	800
" Nazarene,		2602	50	840	16,304	1,475	404	63	76	1,175	4,353	19,006	46,959	8,000	'89	200,000	0	0
" Tompkins av.,	h	736	0	0	0	0	0	0	0	0	0	0	5,000	'94	*125,000	0	5,000	
" Lewis av.,	h	45	0	0	0	0	0	0	0	0	0	0	100	'88	*3,000	0	0	
" Canarsie,																		

p, Parsonage rent as part of salary. a, Missionary aid to salary. * No parsonage.

CHURCHES	CLERKS	MINISTERS		MEMBERS				ADMITTED				REMOVED			BAPT.			
		Name	Ord.	C'd	Ma.	Fe.	To.	Ab.	C.	L.	To.	Di.	L.	Dc.	To.	Ad.	Inf.	Fam.
Brooklyn, <i>Sweed.</i> , Evan,	1883 John Westberg,		'98	'00	119	359	478	25	60	5	65	4	50	8	62	0	30	100
" Beecher Mem'l,	1888 Andrew McNair,		'92	'01	126	295	421	0	43	9	52	2	11	0	13	7	33	500
" Bushwick av.,	1891 Alexander L. Law,		'89	'06	201	387	588	40	75	51	126	2	28	0	30	6	9	500
" Bethesda,	1897 Stiles A. Wood,		'06	'23	485	716	75	62	3	65	4	26	5	35	4	53	800	
" Immanuel,	1897 J. M. Dobbs,				136	243	379	20	25	10	35	2	36	0	38	6	3	300
" Hispano-American,	1898				15	30	45											
" Flatbush,	1899 Herbert C. Keith,		'99	'07	116	168	284	22	6	7	13	1	25	2	28	0	5	517
" United,	1901 C. C. Tanner,		'87	'01	168	403	571	11	45	14	59	4	0	8	12	10	0	700
" <i>Sweed.</i> , Cong. Tabernacl,	'01 Oscar L. Gustafson,		'04	'03	16	35	51	0	9	4	13	1	2	2	5	0	0	50
" Ocean Ave.,	1903 S. M. Deulham,		'05	'03	25	39	64	31	2	0	2	0	2	0	2	0	7	30
" <i>Ital.</i> Ev. Ch. of Redeen'r	'03				32	18	50											
" Borough park,	1903 R. Elliott Darling,		'02	'05	21	41	62	7	1	5	6	0	3	0	3	0	9	130
" Ger. Cong'l Lutheran,	1904 John Burekhardt,		'01	'01	17	22	39	12	4	0	4	0	0	8	8	14	25	91
Brooklyn Hills, Pilgrim,	1893 David McElveen,		'92	'97	59	112	171	20	16	19	35	1	4	0	5	6	10	150
Brookton,	1868 Mrs. Edward Lounsbury,		'06	'19	30	49	5	1	1	0	0	0	0	0	0	0	0	40
Buffalo, 1st,	1880 Frederick A. Mohr,		'73	'83	228	388	616	38	27	11	38	4	16	58	78	8	8	300
" Pilgrim,	1886 Harry A. Bliss,		'94	'98	57	117	174	19	7	5	12	1	6	1	8	1	4	125
" Niagara sq.,	1890 Wm. A. Brack,		'68	'06	61	138	199	38	0	2	2	2	2	2	0	0	0	500
" Fitch Memorial,	1894																	
Burr's Mills,	1817 W. H. Sawyer, ^a		'06	'06	11	23	34	2	0	2	0	2	0	0	0	0	0	43
Busti,	1877 A. G. J. Forsander,		'00	'06	16	24	40	3	2	0	2	1	0	6	7	0	5	40
Cambrja, ^b	1817 Mrs. Arthur L. Gould,		'65	'03	56	75	131	47	0	0	0	0	1	0	1	0	0	70
Cambridge,	1883 Miss Alice M. Robertson,		'87	'06	20	50	70	13	1	2	3	0	0	0	0	1	0	30
Camden,	1798 Robert Allan,		'05	'05	53	153	206	67	10	3	13	3	8	0	11	7	4	150
Canaan Four Corners,	1780 Mrs. E. P. Patrick,				16	64	80	27	0	0	1	0	0	0	1	0	1	100
Canandaigua,	1799 Edward O. Smith,				117	320	437	62	24	7	31	9	6	13	28	14	4	300
Candor,	1808 E. Jerome Woodford,				59	133	192	24	4	4	8	6	4	0	10	6	0	135
†Carthage,	1835 J. A. Waters,		'92	'04	61	135	196											
Center Lisle,	1830 J. Wilson Livermore,		'97	'05	5	20	25	12	0	0	0	0	0	0	0	0	0	25
Chenango Forks,	1821 James H. Trafford,		'06	'12	57	69	113	3	2	5	1	4	0	5	2	0	60	60
Churchville,	1852 A. D. Stone,		'04	'06	59	130	189	21	12	2	14	3	1	0	4	12	2	73
Clayton,	1891 Floyd H. Roof,		'04	'04	39	73	112	14	27	4	31	1	0	0	1	12	0	34
Clayville, Pilgrim,	1856 Miss M. Calista Pierce,		'74	'06	14	46	60	15	12	7	19	0	7	1	8	4	8	40
Columbus,	1806 Miss Minnie E. Barrows,				20	35	53	19	3	0	3	0	3	0	3	0	3	40
†Copenhagen,	1868 Mrs. W. W. Searl,		'82	'04	29	88	117											
Corning,	1890 George Fish,		'02	'04	140	190	330	43	8	8	16	2	15	0	17	5	10	270
Cortland,	1881 F. J. Potter,		'89	'04	144	370	514											
Coventryville,	1809 Alanson B. Minor,				34	39	73											
Crown Point, 1st,	1804 Dea. Samuel Buck,		'02	'05	21	72	95	5	2	0	2	2	0	0	2	2	3	100
"	2d, Ironville, 1846 Hiram T. Sisson, <i>Act'g.</i>				4	11	13											

b Lockport, R. F. D.

a Watertown, R. F. D.

† Last reports.

CHURCHES	SUNDAY SCHOOL		Y.P.S.				BENEFICENCE				SALARIES, VALUES, ETC.								
	Place	Superintendent	Mem.	Mem.	Foreign Miss.	Ed'n Bdg.	Ch. Bdg.	Home Miss.	A. M. A.	S. S. A.	Min. Aid.	Other	Total	Home Exp.	Salary, etc.	Ch. Erec.	Value of Prop.	Inv. Funds	Am't. of Debt
Brooklyn, <i>Saved.</i>			m	302	0	\$0	\$117	\$50	\$0	\$0	\$0	\$1,000	\$1,162	\$6,000	\$3,132	'93	*\$37,000	\$0	\$9,000
" Beecher Ml.				590	80	70	0	0	0	0	0	187	297	6,621	1,600	'88	*\$30,000	0	0
" Boshwick av.				527	214										1,800	'95	*\$75,000	0	0
" Bethesda,				304	32	45	0	60	0	0	0	50	155	5,439		'98	*\$40,000	0	10,000
" Hispano-Am.,				452	0	177	0	120	63	25	64	330	824	7,214	3,000	1900	*\$43,000	0	800
" Flatbush,				412	90	0	0	0	0	0	0	1,095	1,095	8,044	3,300	1900	*\$80,000	0	0
" United,				187	25	0	0	15	0	0	0	62	77	2,580	a120	1905	18,000	700	8,200
" Ste. Cong. T.,			m	70	0	16	0	10	6	3	0	60	105	1,500	900	a120	19,000	0	6,500
" Ocean Ave.,																			
" Ital. Evan.,				175	62	5	0	9	0	5	0	30	49	1,531	a750	1905	*\$8,500	0	800
" Borough pk.,			h	149	7	0	0	44	0	0	0	44	1,231	a400			7,000	0	4,800
" Ger. Cong'l,			h	366	45	10	0	25	0	5	0	3	53	4,115	1,000	1906	*\$19,000	0	2,500
Brooklyn Hills,			h	50	18	5	0	5	0	0	0	10	309	300		'67	*\$2,000	0	0
Brookton,			m	819	110	2,314	23,169	896	232	20	26	2,162	5,842	7,949	3,600	'89	*\$5,000	0	0
Buffalo, Ist,				140	50	64	0	24	8	2	9	80	213	3,065	1,200	'90	*\$25,000	300	0
" Pilgrim,				143	50	0	0	40	0	0	0	48	88	5,813		'45	50,000	12,000	0
" Niagara sq.,																			
" Fitch Mem'l,				100	11	5	0	5	0	0	0	0	10	378	600	'34	3,500	2,833	0
Burr's Mills,				25	0	3	0	0	0	0	0	18	21	250	200	'78	2,000	0	0
Busti,				87	20	8	0	12	0	0	0	9	29	675	500	'35	4,500	880	0
Cambria,				28	25	0	0	0	0	0	0	0	0	766	600	'83	*\$8,000	0	0
Cambridge,				139	50	38	0	141	0	10	0	189	1,622	1,000	'67	18,000	2,100	600	
Camden,			h	110	83	40	0	24	6	11	5	16	102	749	600	'29	6,000	0	0
Canaan,				250	20	521	25	47	871	250	81	153	2,003	8,841	2,000	'12	45,000	1,500	0
Canandaigua,				117	92	9	8	9	6	4	7	188	231	1,200	800	'67	15,000	3,150	0
Canond,																			
Carthage,				25	0	0	0	4	0	0	0	2	6	255	a250		1,000	0	0
Centre Lisle,				87	0	0	0	15	0	0	0	0	15	606	500	'76	4,500	0	0
Chenango F'ks,				148	68	29	5	39	18	5	0	81	203	1,350	1,050	'52	8,500	1,000	0
Churchville,				70	40	0	0	0	0	0	0	0	0	600	600	'92	*\$11,000	1,000	1,800
Clayton,				106	25	11	0	16	0	6	0	10	43	921	a650	'62	3,000	0	0
Clayville,																			
Columbus,																			
Copenhagen,				390	90	10	0	8	4	0	0	0	43	2,275	1,200	'96	35,000	0	8,900
Corning,			h	533	61	243	19	4	100	36	5	59	61	527	1,800	'81	30,000	0	0
Cortland,			h	85		13	0	7	0	6	0	0	26	428	350	'07	1,800	1,000	0
Coventryville,				72	0	29	3	0	10	19	4	13	78	1,045	p800	'34	15,000	2,200	0
Crown Point, Ist,				30		0	0	0	0	0	0	0	20			'43	3,000	0	0
" "																			
" "																			

p. Parsonage rent as part of salary. a. Missionary aid to salary. * No parsonage.

CITY OR TOWN	CLERKS	MINISTERS	MEMBERS						REMOVED				BAPT.						
			Org.	Name	Ord.	C'd	Ma.	Fe.	To.	Ab.	C.	L.	To.	Di.	L.	De.	To.	Ad.	Inf.
Danby,	1807 Levi H. Hollister,		'88	'94	39	81	120	18	18	0	1	1	2	18	0	80			
Deansboro',	1853 Miss Laura H. Young,			'06	30	84	114	20	0	1	1	2	3	0	0	70			
Deer River,	1826 Mrs. C. E. Dunaway,	[H. H. Schermerhorn, <i>Li. c.</i>]	'93	'07	13	30	43	18	0	0	1	1	0	2	0	90			
Denmark,	1896 Alson Cook,				11	19	30	0	2	0	2	0	0	0	1	0	60		
De Peyster,	1858 F. D. Rickett,				15	30	45	5	0	0	0	0	0	0	0	40			
De Ruyter,	1896 Miss Josephine Mitchell,		'86	'03	18	43	61	7	1	3	14	1	0	0	1	10	0	0	58
Dunton, Jamaica,	1894 J. E. Harrison,		'58	'01	28	45	73	3	6	3	9	0	0	0	0	14	50		
East Ashford, W. Valley,	1854 Dea. J. S. Aldrich,				11	15	26	4	2	0	2	1	1	0	2	2	0	25	
East Buffalo,	1892																		
East Pharsala,	1850 [No services for years],																		
East Rockaway, Bethany,	1855 W. A. Simons,		'90	'04	15	51	69	15	0	1	1	1	1	0	2	1	12	0	50
Eaton,	1831 H. E. Eaton,				32	56	88	28	1	0	1	5	1	0	6	0	30		
Elbridge,	1800 W. C. Ranney,		'93	'01	42	106	148	25	9	0	9	3	3	0	6	0	0	0	30
Eldred,	1799 Dea. Isaac Sergeant,		'03	'03	37	55	92	13	0	0	13	0	0	0	0	0	29		
Elizabethtown,	1821 Fred R. Klein,		'81	'05	30	76	106	17	8	2	10	1	0	0	1	6	1	50	50
Ellington,	1852 C. H. Rice,		'83	'05	28	76	104	8	2	1	3	1	0	0	1	0	0	35	
Elmira, St. Luke's,	1890 Mrs. Maude E. Hobbs,		'06	'06	55	106	161	17	8	13	21	1	4	0	5	8	3	115	5
Evans,	1818 Miss M. Catlin,	Derby P. O.			16	35	51	5	0	0	0	0	0	0	0	0	0	70	
Fairport,	1824 W. B. Salton,		'97	'05	73	162	235	43	38	7	45	2	5	0	7	27	7	140	
Fairview, Farmersville Sta.,	'68 Mrs. Francis H. Davies,		'03	'05	13	23	36	7	0	0	0	0	1	0	1	0	1	45	
Farmingville, Holtsville,	1858 F. I. Terry,		'77	'01	6	9	15	5	1	0	1	0	1	0	1	0	0	10	
Floyd,	1839 C. H. Evans,	Stittville,			13	22	35	5	0	0	0	0	0	0	0	0	0	23	
††Flushing,	1851				75	153	228												
Broadway,	1904 Miss Lois M. Day,		'98	'06	9	28	37	5	6	4	10	0	0	0	0	0	2	7	55
Franklin,	1793 Dea. Gilbert Mann,		'96	'04	104	159	263	49	4	11	15	8	7	0	15	2	4	110	
Friendship,	1835 M. J. Witter, Belmont P. O.		'02	'05	30	71	101	12	1	4	5	4	1	0	5	1	0	70	
Gaines, Albion, R. F. D.,	1864 Tracy A. Fish,		'92	'06	20	65	85	15	0	2	2	2	0	0	2	0	0	90	
Gainesville,	1835 Mrs. Abna M. Bristol,		'95	'06	10	37	47	9	0	0	0	1	0	0	1	0	0	50	
Gaspport,	1817 William Bugbee,		'95	'05	38	60	98	1	4	2	6	0	2	0	2	4	0	100	
Glen Spey,	1894 Miss Fannie L. Steele,		'07	'4	17	21	3	0	0	0	0	0	0	0	0	0	0	40	
Gloversville,	1852 Charles J. Fox,		'99	'04	137	348	485	80	3	5	8	7	9	37	53	2	6	300	
Grand Island,	1892 Frank Hulmg,		'79	'06	21	36	57	4	1	2	3	1	1	0	2	0	5	37	
Granville,	1875 Richard G. Morris,				131	185	319					8	16	19	43	0	15	200	
Greene,	1811 George W. Sanderson,				46	133	179	15	7	22	2	4	0	6	12	2	120		
Groton,	1849 Mrs. Mabel MacN. Moll,		'91	'01	44	130	174	8	0	8	2	5	0	7	3	0	160		
Groton City,	1896 Mrs. Emma L. Marsh, ^a				16	37	53	1	1	2	3	1	3	0	4	1	0	45	
Hamilton,	1828 Ouis S. Campbell,		'03	'03	46	133	179	47	4	5	9	4	6	1	11	2	0	100	
Henrietta,	1816 Mrs. Mary E. Calkins,		'88	'02	21	34	55	1	4	5	1	4	5	0	2	1	3	0	34
Holland Patent,	1842 John E. Jones,		'89	'06	182	303	485					10	11	21	8	12	0	200	
Homer,	1801 E. H. Hastings,																		

^a Cortland, R. D. 6.

† Last report.

CHURCHES	SUNDAY SCHOOL		V. P. S.		BENEFICENCE				Home Exp.	Salary, etc.	SALARIES, VALUES, ETC.						
	Place	Superintendent	Mem.	Mem.	Foreign Miss.	Ed'n Bldg	Ch. Home Miss.	A. M. S. S. Aid			Min. Aid	Other	Total	Salary, etc.	Ch. Prop.	Value of Inv. Funds	Amt. of Debt
Danby,	h	Edward E. Swartout,	80	30	\$0	\$0	\$10	\$5	\$0	\$13	\$0	\$25	\$500	\$18	\$4,500	\$0	
Deansboro',	h	Albert P. Wood,	137	27	0	0	16	0	0	0	43	1,000	700	'52	4,500	0	
Deer River,	h	W. B. Hill,	77	16	0	0	16	5	3	0	0	390	325	'59	1,500	0	
Denmark,	h	A. Edgar Dunham,	88	43	7	0	7	0	0	0	18	239	230	'49	5,000	0	
De Peyster,	h	F. D. Rickett,	50	0	0	0	0	0	0	0	0	750	525	'97	3,000	0	
De Ruyter,	h	Rev. F. G. Webster,	55	9	3	3	15	3	2	3	38	882	4750	1903	7,500	658	
Dunton,	h	J. E. Harrison,	175	25	0	12	18	0	0	0	55	400	882	1903	7,500	0	
East Ashford,	h	Dea. J. S. Aldrich,	45	0	0	0	0	0	0	0	0	0	0	'54	2,000	0	
East Buffalo,	h	[No school.]															
East Pharsalia,	h	William A. Simons,	124	43	0	0	12	7	12	0	0	1,077	4700	'79	8,000	1,400	
East Rockaway,	h	Charles E. Morton,	50	0	0	0	0	0	0	0	0	800	650	'32	2,500	0	
Eaton,	h	J. Milo Clark,	150	65	25	2	39	9	11	0	94	1,300	1820	'28	7,200	0	
Elbridge,	h	Rev. A. E. Austin,	100	47	11	0	10	11	0	0	32	485	250	'35	4,500	0	
Elkred,	h	Richard L. Hand,	65	24	0	0	61	0	7	0	20	112	1,500	'52	3,000	0	
Elizabethtown,	h	Miss Bertha Turney,	80	24	0	0	12	12	0	0	44	700	500	'52	3,000	0	
Ellington,	h	R. V. Weaver,	175	0	0	0	0	0	0	0	35	1,700	1,100	'98	5,000	0	
Elmira,	h	George N. Pierce,	57	25	0	0	0	0	0	0	0	100	80	'90	1,000	0	
Evans,	h	E. L. Dudley,	266	30	79	84	5	20	14	5	31	264	1,000	'69	15,500	300	
Fairport,	h	Mrs. D. L. Hooper,	40	0	0	0	7	0	0	0	7	130	125	1905	2,500	0	
Fairview,	h	F. I. Terry,	25	0	0	0	0	0	0	0	0	100	80	'90	1,000	0	
Farmingville,	h	C. H. Evans,	40	0	0	0	0	0	0	0	0	0	0	'55	600	0	
Floyd,	h																
Flushing,	h	J. Francis,	102	20	0	0	8	0	0	0	17	1,200	1,200	'44	3,500	0	
Franklin,	h	Miss Mary E. Rogers,	166	40	135	9	88	22	22	13	316	1,650	1,000	'40	14,000	1,200	
Friendship,	h	L. M. Waite,	86	9	10	9	32	12	9	6	123	1,310	700	'96	7,000	450	
Gaines,	h	E. A. Rowley,	130	65	32	7	43	0	9	6	5	111	900	'34	6,500	0	
Gainesville,	h	Bert Hickey,	50	30	0	0	15	0	0	0	15	800	450	'44	3,900	0	
Gaspot,	h	George Nieman,	184	50	36	0	26	43	10	0	26	153	1,180	'50	7,000	150	
Glen Spey,	h	Robt. L. Smith,	75	0	0	0	0	0	0	0	0	240	100	'00	0	0	
Gloversville,	h	Frank Burton,	261	0	293	102	119	181	393	0	160	67	1,315	5,100	'95	*62,000	0
Grand Island,	h	Miss Eleanor Grehlinger,	40	0	0	0	38	0	0	0	0	38	857	'92	5,500	500	
Grand Island,	h	Robert W. Roberts,	200	35	0	0	0	0	0	0	0	0	0	'85	0	0	
Greene,	h	E. L. McKenzie,	150	51	28	0	52	39	4	10	73	214	1,500	'20	10,000	0	
Groton,	h	Prof. S. Wells Reed,	214	43	40	0	38	0	12	0	0	90	2,976	'84	17,000	0	
Groton City,	h	Henry R. Bliss,	70	45	5	2	33	3	3	3	20	71	150	'53	1,000	0	
Hamilton,	h	Prof. E. W. Goodhue,	117	39	55	3	19	82	6	6	30	210	1,902	'80	8,000	0	
Henrietta,	h	Miss Jennie B. Tompkins,	50	45	10	0	10	0	6	0	0	26	1,100	'67	7,500	0	
Holland Patent,	h	William J. Jones,	30	5	0	0	5	0	0	0	70	80	450	'61	2,500	0	
Homer,	h	Homer H. Jones,	358	35	271	0	295	34	12	13	198	866	3,600	'64	30,000	4,000	

* No parsonage. † Both rent and aid. ‡ Parsonage rent as part of salary. § Missionary aid to salary.

CHURCHES		CLERKS		MEMBERS										REMOVED				BAPT.		
City or Town	Org.	Name	Name	Ord.	C'd	Ma.	Fe.	To.	Ab.	C.	L.	To.	Di.	L.	De.	To.	Ad.	Inf.	Fam.	
Honeoye,	1854	Richmond C. Beach, ^a	Arthur C. Dill, <i>p.</i>	'84	'06	67	128	195	41	13	11	24	2	7	0	9	11	16	123	
Hopkinton,	1808	V. A. Chittenden,	Fredrick Hassold, <i>p.</i>	'93	'05	12	38	50	20	3	4	7	1	1	4	6	0	2	60	
Hornby,	1897	Miss C. M. Underwood,		'05	'05	15	28	43	10	0	1	1	1	0	0	1	0	0	20	
Howells,	1782	Charles W. Cairns,	Herbert E. Kellington, <i>p.</i>	'00	'05	37	59	96	20	0	0	0	0	3	0	4	0	0	60	
Irondequoit,	1903	Louis Dubeleiss,		'00	'05	30	38	7	0	0	0	0	0	0	0	0	0	0	40	
Ithaca,	1874	L. E. Pattison,	Edward A. George, <i>p. c.</i>	'91	'04	135	309	444	160	16	6	22	0	10	0	10	3	230		
Jamestown,	1854	Charles S. Tutbill,	[J. M. Simpson, <i>Pres.</i>]	'79	'06	36	77	103	17	0	1	3	3	0	6	0	0	0	60	
"	1816	Rev. Elliot C. Hall,	[W. H. Hickman, <i>M. E.</i>]	'76	'05	111	274	385	41	38	14	52	6	11	45	62	14	0	150	
"	1900	Anton Tederssen,	Fred'k T. Cornelissen, <i>p. c.</i>	'05	'05	22	20	42	2	15	0	15	0	0	4	4	1	4	30	
"	1854	Mrs. A. Lyford,	Fredrick W. Grupen, <i>p.</i>	'06	'05	28	51	79	14	5	2	7	1	1	1	0	2	4	58	
Java Village,	1887	Mrs. Antoinette B. Cutler,	Fredrick W. Grupen, <i>p.</i>	'96	'06	12	28	40	12	0	0	0	0	1	0	0	0	0	20	
Johnsonburg,	1903	S. M. Sharp,	[W. A. Holland, <i>P. Baplt.</i>]	'77	'05	15	22	37	10	0	0	0	0	1	0	1	0	0	28	
Keene Valley,	1872	Miss Winnie Lamb,	Arthur Draas, <i>Pres.</i>	'94	'04	22	64	86	0	0	0	0	0	4	0	0	0	0	100	
Kiantone,	1815	Mrs. N. M. Garfield,	C. C. Hunt, <i>M. E.</i>	'59	'06	15	20	35	1	0	1	0	0	1	0	0	1	0	20	
Lakeview,	1897	Miss L. M. Beavis,	A. L. Messinger, <i>Evan.</i>]	'93	'05	5	21	26	9	3	0	3	0	0	0	0	0	0	50	
Lakewood,	1893	Mrs. Julia B. Darrow,	[Wm. C. Cavvner, <i>Litc.</i>]	'06	'06	11	42	53	7	0	0	0	0	9	0	9	0	0	30	
Lebanon,	1802	Gerry W. Jones,	[Walter Foss, <i>Pres.</i>]	'88	'06	14	38	52	4	0	0	0	0	1	0	1	2	0	45	
Lewis,	1812	Mrs. Frank Benedict,	George Lusty, <i>p.</i>	'06	'06	3	14	17	2	0	0	0	0	0	15	19	0	0	40	
Lincolaen,	1896	C. R. Fuller,		'06	'06	19	25	44	4	0	0	0	1	4	0	0	5	0	12	
Lisbon,	1842	Mrs. William Sheldon,	Harold A. Prescott, <i>p.</i>	'97	'05	15	30	45	15	0	9	0	0	3	0	3	0	1	60	
Lisle,	1797	Frank P. Edmister,	Lewis E. Lewis, <i>p.</i>	'99	'05	62	118	180	28	20	5	32	1	2	0	3	10	2	200	
Little Valley,	1840	H. B. Hilsle,	Mailler O. Van Keuren, <i>p.</i>	'95	'05	74	201	275	27	5	25	0	5	0	5	0	5	0	200	
Lockport, 1st,	1828	Ernest B. Crosby,	Will A. Babbitt, <i>p.</i>	'91	'99	85	150	235	45	29	12	41	3	11	0	14	9	6	160	
Lockport, East av.,	1890	S. W. Peckham,	George A. Brock, <i>p.</i>	'00	'01	17	145	222	62	0	2	2	0	3	5	0	8	0	130	
Lysander,	1877	Wm. C. Van Doren,	Loring B. Chase, <i>p.</i>	'00	'01	37	60	97	25	0	0	0	0	0	0	0	0	0	50	
Madison,	1796	A. L. Jones,	Harry Handy, <i>p.</i>	'04	'04	48	96	144	17	9	6	15	1	3	0	4	2	1	90	
Madrid,	1819	Dea. S. C. Carman,	[W. W. Thorpe, <i>Pres.</i>]	'63	'04	28	62	90	20	2	0	2	2	0	0	0	2	0	40	
Maine,	1833	C. L. Beebe,		'27	'60	87	111	0	0	0	0	0	0	0	0	0	0	0	40	
Mansville,	1833	G. W. Ball,	[M. S. Kellough,]	'98	'03	27	77	104	9	8	1	3	5	0	1	3	5	7	90	
Massena,	1785	S. Willis Mapes,	Charles Ellet Allen, <i>p.</i>	'90	'05	134	353	487	58	51	17	68	6	8	0	14	31	8	230	
Middletown, 1st,	1889	J. H. Cox,	Thomas Livingston, <i>p.</i>	'04	'07	58	141	199	15	52	16	68	0	0	10	10	14	15	125	
Middletown, North st.,	1820																			
Millville,	1823	C. A. Burdick, <i>protem.</i>	[A. G. Lewis, <i>Christian.</i>]	'06	'06	13	23	36	22	0	0	0	0	0	0	0	0	0	15	
Mora,	1806	Miss Jean Keir Amerman,	John A. Rodger, <i>p.</i>	'91	'03	73	164	237	28	5	5	10	5	2	0	7	4	3	150	
Moravia,	1808	Mrs. Ella Harper,		'00	'05	25	5	0	0	0	0	0	0	0	0	0	0	0	25	
Morriah,	1850	Dea. James More, ^b	Charles E. Green, <i>p.</i>	'91	'90	28	59	87	5	12	1	13	1	1	0	0	2	7	85	
Morristown,	1805	Miss Julia B. Webber,	[Wm. A. Aiken, <i>Pres.</i>]	'03	'03	37	84	121	28	3	0	3	0	3	5	7	0	12	3	80
Morrisville,	1789	Samuel A. Miller,	Herbert Chandler Ide, <i>p. c.</i>	'07	'07	36	75	111	32	2	0	2	1	4	0	5	2	1	145	
Mount Sinai,	1892	Miss Sara Barnollar,		'07	'07	87	127	214	66	2	6	8	2	51	0	50	0	5	150	
Mount Vernon, 1st,																				

^b Brier Hill.

^a Livonia, R. D. 2.

CHURCHES		SUNDAY SCHOOL				Y. P. S.				BENEFICENCE				SALARIES, VALUES, ETC.					
Place	Superintendent	Mem.	Mem.	Mem.	Foreign Miss.	Ed'n Bldg	Ch. Bldg	Home Miss.	A. M. A.	S. S.	Min. Aid	Other	Total	Home Exp.	Salary, etc.	Ch. Erec.	Value of Prop.	Inv. Funds	Amt. of Debt
Honeoye,	Richmond C. Beach,	228	56	\$143	\$17	\$5	\$92	\$37	\$23	\$35	\$122	\$474	\$1,553	\$1,000	\$1	\$9,000	\$0	\$500	0
Hopkinton,	Rev. F. A. Hassold,	60	0	22	0	8	37	0	4	0	100	171	830	830	650	'92	4,500	500	0
Hornby,	E. B. Stephens,	21	0	0	0	0	7	0	0	0	63	70	298	298	a250	1,500	0	0	0
Howells,	James N. Mapes,	37	20	0	0	0	7	0	0	0	0	0	678	678	600	'90	2,500	0	0
Irondequoit,	W. R. Titus,	h	90	0	0	0	0	0	0	0	0	0	0	0	'90	'92	5,000	0	0
Ithaca,	Edward N. Jackson,	h	210	0	98	0	16	209	60	28	19	60	490	4,226	2,500	'81	*30,000	0	0
Jamestown,	Miss Carrie Jones,	70	40	19	0	4	51	0	4	42	120	820	700	1,310	6,000	'31	6,000	2,000	0
Jamestown, 1st,	Edward W. Spring,	171	0	465	0	126	324	172	32	9	2,500	3,628	4,120	p2,500	'69	60,000	1,600	0	
" Danish,	Christian Andersen,	14	0	0	0	5	120	0	0	0	0	125	1,902	1,902	1,902	5,000	0	1,700	0
Java,	Lucius H. Clukey,	h	106	39	24	0	0	16	5	0	3	55	103	434	400	'56	3,000	0	0
Java Village,	R. K. Sherman,	h	50	30	2	0	0	0	0	0	0	0	2	400	'80	*3,000	500	0	
Johnsonburg,	William E. Barbour,	60	0	0	0	0	8	0	0	0	0	8	323	323	200	'60	3,000	0	0
Keene Valley,	Arthur C. Trumbull,	80	0	0	0	0	0	0	0	0	0	0	1,087	1,087	800	'77	6,000	0	0
Kiantone,	Willard H. Kidder,	79	20	0	0	0	0	0	0	0	0	10	761	761	275	'30	2,000	0	0
Lakeview,	William C. Meyn,	h	116	23	3	0	5	15	0	0	0	23	389	389	'92	*3,500	4,100	0	0
Lakewood,	Mrs. Emma Walton,	60	0	0	0	0	30	0	0	0	0	30	600	600	a520	1,904	*4,500	400	0
Lebanon,	H. J. Campbell,	94	20	0	0	0	13	0	0	0	0	13	524	524	'25	3,000	0	0	
Lewis,	Harry Derby,	50	0	0	0	10	5	0	0	3	0	18	600	600	500	'23	3,000	0	0
Lincklaen,	Myron T. Stocking,	30	0	0	0	0	0	0	0	0	0	0	0	0	'97	*2,000	0	0	
Lisbon,	Frank P. Edmister,	149	0	0	0	0	0	0	0	0	5	5	331	331	500	'44	4,000	0	0
Lisle,	L. D. Gorsline,	50	20	0	0	0	9	0	4	0	0	13	600	600	400	1,797	3,500	0	0
Little Valley,	Rev. Harry Handy,	150	30	30	0	0	32	0	26	0	20	108	1,500	1,500	'51	*6,000	0	0	
Lockport, 1st,	Romaine A. Barnes,	h	300	0	25	0	200	0	20	0	85	330	2,450	2,450	'57	*25,000	0	3,000	
" East av.,	Rev. G. A. Brock,	275	70	75	0	35	100	25	5	0	100	340	6,800	6,800	'91	*25,000	1,000	0	
Lysander,	W. T. Hart,	146	33	9	0	2	19	12	8	0	65	115	1,091	1,091	800	'72	8,700	0	450
Madison,	[No school.]	0	0	0	0	0	0	0	0	0	0	0	0	0	'56	5,000	0	0	
Madrid,	Rev. Harry Handy,	h	122	25	67	0	32	56	19	0	27	201	1,310	1,310	800	'89	7,000	0	0
Maine,	Dea. George E. Norton,	60	0	7	4	8	5	5	0	0	25	49	700	700	550	'40	3,000	1,700	0
Mannsville,	[No school.]	0	0	0	0	0	0	0	0	0	0	0	0	0	'55	4,000	200	0	
Massena,	G. W. Ball,	95	40	6	0	0	6	5	5	0	35	57	1,800	1,800	900	'43	8,500	500	0
Middletown, 1st,	H. W. Tutball,	226	78	105	10	40	237	114	10	16	0	532	8,218	8,218	1,700	'72	82,000	0	1,500
North st.,	C. B. Wilkes,	150	100	4	0	6	13	0	10	10	14	57	3,000	3,000	*1,050	'89	12,000	0	0
Millville,	Mrs. Carrie D. Stiles,	32	0	0	0	0	0	0	0	0	0	0	200	200	'44	2,500	800	0	
Moira,	John D. Bigelow,	137	65	31	0	0	32	14	25	0	37	139	1,500	1,500	900	'27	15,000	0	0
Moriah,	[No school.]	0	0	0	0	0	0	0	0	0	0	0	0	0	'08	3,000	0	500	
Morristown,	James E. Donald,	63	12	0	12	8	12	0	0	0	0	44	622	622	'50	4,000	2,480	0	
Morrisville,	Brownell Tompkins,	h	110	39	62	4	5	32	13	5	11	132	1,255	1,255	'90	'17	7,200	500	0
Mount Sinai,	James H. Hopkins,	90	79	32	5	10	11	10	9	9	82	168	1,175	1,175	p650	'07	6,000	2,500	0
Mr. Vernon, 1st,	M. G. Lathrop,	h	141	18	17	0	13	43	14	0	20	159	266	266	1,600	'93	15,000	0	6,295

p, Parsonage rent as part of salary. a, Missionary aid to salary. † Both rent and aid. * No parsonage.

CHURCHES		CLERKS		MINISTERS			MEMBERS			ADMITTED			REMOVED			BAPT.			
City or Town	Org.	Name	Name	Ord.	C'd	Ma.	Fe.	To.	Ab.	C.	L.	To.	Di.	L.	De.	To.	Ad.	Inf.	Fam.
Mount Vernon, Heights,	1896	F. W. Pennington,				21	34	55	7	14	9	23	1	12	0	13	14	2	120
Mummsville,	1818	Miss Mary C. Gaston,		'88	'05	30	56	86	22	5	0	5	2	2	0	4	5	0	110
Napoli,	1821	S. A. Newell,		'06	'15	21	36	4	0	0	0	0	1	2	0	3	0	0	35
Nelson,	1850	Robert B. Owens,		'98	'03	50	80	130	15	5	5	10	2	14	2	18	0	0	60
Newark Valley,	1803	Charles A. Weist,		'00	'05	80	154	234	40	2	7	9	4	2	0	6	3	2	200
Newburgh,	1889	Sandford E. Huddleston,		'96	'96	118	222	340	46	12	12	24	2	13	4	19	2	6	291
New Haven,	1817	Mrs. M. R. Lyon, ^a		'56	'88	17	60	77	25	3	0	3	1	1	0	2	2	0	75
New Lebanon,	1772	Edward C. Clark, ^b		'02	'04	23	78	101	15	0	3	3	1	0	0	1	0	0	65
New Rochelle, Saeed,	1897	Carl J. Nelson,		'00	'03	15	35	50	4	8	1	9	2	0	2	4	0	3	11
New Village, Lake Grove,	1815	James B. Gould,		'77	'01	24	33	57	10	2	6	8	0	0	0	0	0	0	36
New York, W ^{est} ch,	1825	[No report for some years.]																	
" B'way Tabernacle,	1840	Mortimer E. Joiner,		'87	'98	368	556	924	180	28	74	102	15	24	16	55	11	14	
" Forest av.,	1851	E. W. North,		'91	'98	56	182	238	5	45	15	60	2	36	0	38	5	10	150
" Camp Memorial,	1859	Wm. E. Schmieding,		'65	'01	20	25	45	3	0	3	0	3	1	3	0	4	0	20
" Pilgrim,	1862	R. B. Cushing,		'68	'71	185	387	572	180	7	3	10	6	13	0	19	0	10	
" Bethany,	1877	Miss Louise Fischer,		'97	'01	70	172	242	40	13	4	17	3	6	0	9	0	9	350
" Trinity,	1886	Charles P. Hallock,		'51	'127	178	40	2	3	5	0	4	1	3	4	1	3	175	
" North,	1890	James Lindsay,		'90	'96	200	420	620	75	131	40	171	3	12	121	136	11	75	180
" Bedford Park,	1890	Mrs. L. Tucker,		'94	'94	55	77	132	38	49	16	65	0	2	14	16	2	11	150
" Mt. Hope,	1892	Richard Horstmann,		'94	'94	55	77	132	13	11	1	12	1	7	0	8	0	2	80
" Manhattan,	1896	Warren C. French,		'123	'200	323	50	7	15	22	1	16	5	22					
" Armenian, Evangl,	1896	M. M. Chamalian,		'88	'02	50	54	104	8	3	5	8	0	4	3	7	0	4	70
" Inmanuel, Sued,	1900																		
" Finnish, Evangl, 1902		Annie Rusko,		'02	'02	4	43	47	9	3	0	3	0	22	11	33	0	20	
" Claremont Park,	1903			'03	'02	34	52	86											
" Longwood,	1905	Frank A. Hooker,		'03	'05	18	23	41	0	12	5	17	0	0	0	0	0	5	100
" New York Mills,	1847	John Parry,		'88	'01	52	59	111	0	3	6	9	3	3	1	7	0	3	50
† Niagara Falls,	1855			'92	'04	56	152	208											
" Norfolk,	1817	Mrs. Chas. H. Judson,		'80	'02	6	21	27	5	0	0	0	0	1	0	1	0	5	25
" North Collins,	1817	Mrs. Grace M. Blasdell,		'06	'03	26	58	84	11	13	6	19	0	0	0	0	13	1	50
" North Evans,	1834	Miss Ellen L. Frost,		'93	'05	10	43	53	16	1	1	2	1	0	0	1	0	5	75
" Northfield,	1816	Dea. Arthur L. White,		'93	'06	44	56	100	39	0	3	3	1	3	0	4	0	1	53
" North Guilford,	1843	Curtis L. Winsor,	Norwich,	'88	'03	12	15	27	5	0	0	0	0	0	0	0	0	0	25
" North Java,	1847	Mrs. J. L. Garrett,		'88	'03	12	16	28	7	0	0	0	0	0	0	0	0	0	20
" North Pitcher,	1827	Miss F. R. Blackman,		'64	'97	5	18	23											
" Norwich,	1814	Otis A. Thompson,		'01	'01	144	294	438	80	8	10	18	6	8	0	14	2	5	250
" Norwood,	1858	Miss Lucia M. Yale,		'80	'02	40	117	157	36	13	1	14	0	1	0	1	1	1	90
" Nyack,	1901	Miss Annie L. Waldron,		'06	'16	36	52	67	9	8	0	9	0	5	0	5	2	1	85
" Ogdensburg,	1882	S. W. Leonard,		'97	'97	104	285	389	35	4	3	7	4	0	0	4	10	18	250

† Last reports.

a Demster, P. O.

b Lebanon Springs, P. O.

CHURCHES	SUNDAY SCHOOL		BENEFICENCE					SALARIES, VALUES, ETC.											
	Place	Mem.	V.P.S. Mem.	Foreign Miss.	Ed'n Bldg	Ch. Bldg	Home Miss.	A.M. A.	S.S. S.	Min. Aid	Other	Total	Home Exp.	Salary, etc.	Ch. Rec.	Ch. Prop.	Value of Inv. Funds	Am't of Debt	
Mt. Vernon, H ^{ts} .		130	0	\$0	\$0	\$5	\$15	\$0	\$0	\$0	\$33	\$53	\$2,340	\$1,400	97	\$6,500	\$0	\$1,200	
Munnsville,		151	38	13	0	0	7	6	7	4	15	52	885	700	33	5,000	900	70	
Napoli,		50	0	0	0	7	0	0	0	0	0	7	125	425	70	3,000	0	0	
Nelson,		60	0	8	0	0	10	0	4	0	0	22	575	350	76	5,000	0	0	
Newark Valley,		260	50	70	4	4	44	11	30	6	0	169	1,500	900	69	16,000	1,000	1,000	
Newburgh,		250	60	50	0	20	23	22	0	0	25	140	3,100	1,100	90	*11,000	0	0	
New Haven,		110	35	83	6	0	69	48	38	3	428	675	840	600	24	5,000	235	0	
New Lebanon,		111	51	0	0	0	0	0	0	0	0	140	1,211	800	1785	10,000	12,000	0	
New Rochelle,		30	20	2	8	3	3	0	1	11	112	140	765	720	69	3,500	0	650	
New Village,		46	0	3	0	0	21	2	7	0	6	39	333	3,500	17	3,500	550	0	
New York, W.,		401	90	2,604	91	1,474	10,556	1324	254	154	1,715	18,122	36,854	10,000	1,905	900,000	0	0	
" B-way Tab.,		238	30	25	0	0	25	20	0	10	0	80	3,000	1,660	92	*28,000	0	8,200	
" Forest av.,		125	60	23	0	5	45	0	0	0	90	163	900	3,500	91	*50,000	0	0	
" Camp Mem.,		200	25	0	0	0	0	0	0	0	0	0	0	0	0	*150,000	0	30,000	
" Pilgrim,		383	50	52	25	50	28	50	10	0	2,736	2,951	6,527	2,000	82	*70,000	0	0	
" Bethany,		170	0	21	10	10	45	15	0	15	28	133	2,000	1,400	86	35,000	3,000	0	
" Trinity,		820	87	100	75	53	50	0	25	0	0	303	6,740	2,000	1,904	100,000	0	14,000	
" North,		169	42	0	0	50	25	0	0	0	1,200	1,275	3,670	12,200	1,902	42,000	0	19,000	
" Bedford pk.,		120	75	296	0	33	50	21	16	0	102	488	3,800	1,500	89	*24,000	0	9,000	
" Mt. Hope,		120	40	461	0	0	278	0	0	2,257	2,996	13,021	1,600	1,500	1,901	*300,000	2,000	50,000	
" Manhattan,		30	30	48	0	12	13	2	2	2	271	350	1,600	a1,500	0	0	0	0	
" Armenian,		80	0	0	0	0	20	0	0	0	0	20	0	1,005	0	700	450	0	
" Inmanuel, S.,		106	0	0	0	0	7	0	0	0	0	7	1,150	a1,000	1,905	2,825	0	250	
" Finnish,		110	45	20	0	0	5	0	0	0	20	45	600	0	47	3,000	2,000	0	
" Cla'm't pk.,		50	0	0	0	4	4	0	4	0	0	12	342	a250	91	3,500	0	400	
" Longwood,		130	25	25	0	18	0	0	0	3	46	700	3,000	3,000	40	3,000	0	125	
New York Mills,		112	20	3	0	0	21	0	0	0	0	24	618	260	62	3,000	0	0	
Niagara Falls,		90	30	34	9	18	32	27	16	0	79	215	658	1,525	66	4,000	0	0	
Norfolk,		50	0	0	0	0	0	0	0	0	0	0	180	0	0	0	0	0	
North Collins,		112	20	3	0	0	21	0	0	0	0	0	200	0	0	0	0	0	
North Evans,		90	30	34	9	18	32	27	16	0	79	215	658	1,525	66	4,000	0	0	
Northfield,		50	0	0	0	0	0	0	0	0	0	0	180	0	0	0	0	0	
North Guilford,		12	0	0	0	0	0	0	0	0	0	0	200	0	0	0	0	0	
North Java,		25	12	0	0	0	0	0	0	0	0	0	200	0	0	0	0	0	
North Picher,		214	0	93	1	10	131	9	2	7	164	420	3,800	1,500	62	40,000	0	0	
Norwich,		143	84	9	0	0	119	0	0	0	0	128	1,300	950	61	6,500	0	0	
Norwood,		149	35	18	0	0	0	0	0	0	20	38	940	600	76	3,000	0	1,195	
Nyaack,		225	105	25	0	0	82	0	7	0	200	314	2,074	1,200	82	15,000	0	150	
Ogdensburg,																			

p. Parsonage rent as part of salary. a. Missionary aid to salary. † Both rent and aid. * No parsonage.

CHURCHES	CITY OR TOWN	CLERKS		MINISTERS		MEMBERS				ADMITTED			REMOVED			BAPT.				
		Org.	Name	Name	Ord.	C'd	Ma.	Fe.	To.	Ab.	C.	L.	To.	Di.	L.	De.	To.	Ad.	Inf.	Fam.
Ontario,		1899	Miss Zeila Clark,		81	65	26	71	57	11	1	2	3	0	2	0	2	0	3	100
Oranuel,		1842	Mrs. E. E. Munkdough,				2	3	5	2	0	0	0	0	0	0	0	0	0	0
Orient,		1735	Fred L. Terry,		701	61	65	86	151	13	2	1	3	2	0	0	3	2	1	60
Oriskany Falls,		1833	Mrs. W. J. Butler,		707	9	44	53	8	1	0	1	1	0	0	0	1	0	0	40
Orwell,		1858	Lucius H. Beadle,		787	93	37	67	104	16	0	0	0	2	2	0	4	0	0	42
Oswego,		1853	Miss Mary L. Cowles,				8	41	49	11	8	1	9	0	0	0	0	4	0	35
Oswego Falls, Fulton,		1857	Merritt A. Switzer,		785	96	92	232	324	35	3	9	12	3	7	0	10	1	2	160
†Ohto,		1882	William Russel,		777	99	55	135	190	25	24	8	32	1	3	7	11	12	4	120
Owego,		1850	Henry G. Foster,		777	91	72	170	242	28	6	0	6	2	4	0	6	3	3	145
Oxford,		1799	John W. Thorp, a.d.,		788	93	64	125	189	34	12	0	12	4	0	0	10	8	0	300
Paris,		1791	Mrs. B. J. Laplaam,		787	95	33	33	66	21	0	1	1	1	0	0	1	0	2	33
Parishville,		1823	Mrs. W. W. Hart,		797	93	19	61	80	22	20	2	22	2	4	2	8	15	11	200
Patchogue,		1793	Howard S. Conklin,		798	92	137	265	402	60	6	2	8	5	0	0	11	0	0	260
Pelham,		1888	George Glover,		784	91	19	22	41	1	4	7	11	0	0	0	0	0	2	40
Perry Center,		1814	Charles M. Benediet,		795	92	67	125	192	22	9	2	11	3	3	0	2	25	0	108
Philadelphia,		1868	A. W. Danforth,		793	95	17	72	89	6	25	5	30	0	2	0	2	0	0	125
Phenix,		1837	S. C. Murphy,		794	93	62	130	192	10	15	1	16	0	5	0	5	11	0	148
Pitchee,		1805	William R. Chandler,		764	96	16	32	48	10	2	0	2	0	0	0	0	2	0	30
Plainfield, Shiloh, P. Center,		1871	J. C. Griffiths, ²		705	96	37	45	82	11	2	13	1	9	0	10	0	4	32	
Port Chester,		1887	C. S. Mead,		701	95	36	93	129	34	2	9	11	1	2	0	3	0	0	100
Portland,		1833	Miss Ella M. Brown,		791	94	17	27	44	9	0	0	0	1	2	0	2	0	0	40
Port Leyden,		1854	G. M. B. Williams,		795	94	35	88	123	20	3	8	11	1	0	0	1	3	0	78
Poughkeepsie,		1837	Dea. Guilford Dudley,		787	95	183	323	506	5	17	22	7	22	0	29	3	11	200	
‡Prattiam, Union Sq., R. F. D.,		1888					3	5	8											
Prospect,		1800	James Fitzwilliams,		763	93	26	54	80	7	0	0	0	1	2	0	3	0	0	30
Pulaski,		1807	N. B. Smith,		792	98	39	124	163	20	7	10	17	2	1	2	0	3	4	90
Randolph,		1836	James G. Johnson,				23	51	74	13	0	0	0	0	2	0	2	0	0	100
Reed Corners,		1843	Mrs. W. H. Pillow, ¹		773	94	11	31	42	3	7	0	7	1	1	0	3	0	0	25
Remsen,		1840	Norman P. Pritchard,				20	35	55	4	0	1	1	2	1	0	2	3	0	16
Reussdaer,		1879	W. L. Rounds,		702	92	59	149	208	24	8	3	11	4	5	0	9	1	2	215
Reussdaer Falls,		1845	Mrs. J. J. Whitford,		792	94	37	75	112	14	2	1	3	2	0	0	2	0	0	70
Richford,		1823	E. F. Belden,		769	94	57	93	150	40	0	0	0	2	3	0	5	0	0	50
‡Richmond Hill, Union,		1886					76	150	226											
Richville, 1st,		1828	Charles Williams, ^o		785	94	20	35	55	25	16	2	18	3	5	0	8	2	14	30
Richville, ⁷⁷ <i>Wdsh,</i>		1858	O. J. Jones,		785	94	16	23	39	1	0	0	0	1	4	0	5	2	3	15
Riverhead, 1st,		1899	Chas. F. Aphroop, Bergen,		704	96	21	29	50	7	0	0	0	1	2	0	3	0	0	35
"		1834	Frank E. Woodhull,		797	96	64	131	195	30	0	3	3	1	2	0	3	0	0	140
"		1829	Leslie L. Terry,		799	94	92	126	218	43	5	0	5	4	1	0	5	5	7	85

† Last reports.

a Unadilla Forks, P. O.

b Canandaigua, R. D. 1.

c Bigelow, P. O.

CHURCHES	SUNDAY SCHOOL		Y.P.S.				BENEFICENCE				SALARIES, VALUES, ETC.									
	Place	Superintendent	Mem.		Ch. Ed'n	Ch. Bdg.	Home Miss.	A. M. A.	S. S.	Mn. Aud.	Other	Total	Home Exp.	Salary, etc.	Ch. Erec.	Ch. Prop.	Value of Inv. Funds	Amt. of Debt		
			90	71															\$4	\$0
Ontario,		John Van Ingehn,	90	71	\$4	\$0	\$25	\$0	\$4	\$7	\$5	\$45	\$700	\$8600	'99	'99	'99	\$0		
Oramel,		[No school.]			0	0	0	0	0	0	0	0						\$0		
Orient,		Eugene Fuller,	h 201	40	146	0	15	71	75	0	35	10	352	6,025	1,200	'34	'34	18,000	2,725	
Oriskany Falls,		Zara Whitcomb,	h 100	35	0	0	0	0	0	0	0	0	500	400	'33	'33	2,000	0		
Orwell,		Elvin G. Potter,	h 100	25	0	0	26	5	0	0	0	31	475	400	'81	'81	3,500	0		
Oseola,		Nelson Limebeck,	h 97	42	22	0	9	0	10	0	3	44	207	67	'67	'67	1,500	0		
Oswego,		Prof. Chas. S. Sheldon,	h 241	25	190	22	13	41	3	11	2	129	420	3,983	1,500	'59	'59	43,500	0	
Oswego Falls,		D. C. Case,	h 170	60	57	2	8	20	0	9	12	0	108		1,000	'84	'84	47,000	0	
Otto,																				
Owego,		Rev. C. M. Bartholomew,	h 109	37	49	3	3	46	12	3	55	174	1,750	1,100	'78	'78	12,500	3,750	0	
Oxford,		J. C. Estelow,	h 100	23	113	2	19	31	44	10	110	339	2,056	1,000	'23	'23	12,000	13,400	0	
Paris,		Miss Jennie C. Jones,	h 78	25	0	0	15	0	0	0	35	50	702	a625	'57	'57	3,500	500	0	
Parishville,		George Duffy,	h 130	107	30	2	3	5	10	2	5	23	500	300	'30	'30	3,000	1,000	0	
Patchogue,		Arthur M. Swezey,	h 275	0	239	7	11	127	56	9	7	286	742	6,587	1,500	'92	'92	55,000	10,700	
Pellham,		John B. Clegg,	h 76	0	4	3	3	3	3	4	2	0	22	1,300	520	'80	'80	4,000	0	
Perry Center,		Mareus H. Butler,	h 197	81	176	15	18	150	11	21	8	72	471	1,292	700	'28	'28	8,000	2,242	0
Philadelphia,		W. A. Markwick,	h 85	35	23	0	0	22	0	0	0	45	1,050	800	'60	'60	8,000	0	600	
Phoenix,		Chas. W. Candee,	h 187	104	89	4	0	97	0	8	0	198	1,419	900	'77	'77	15,000	0	0	
Pitcher,		L. C. Andrews, M.D.,	h 60	0	7	0	0	8	8	0	0	23	300	250	'30	'30	2,500	0	0	
Plainfield,		Evau F. Griffiths,	h 75	26	0	0	0	20	0	2	0	22	700	a500	'70	'70	3,800	0	0	
Port Chester,		John T. Fiske,	h 103	0	9	0	57	27	4	5	2	27	131	4,000	1,500	'88	'88	24,500	0	0
Portland,		Irving A. Wilcox,	h 80	20	5	0	0	22	13	0	3	0	43	777	600	'41	'41	5,800	0	0
Port Leyden,		Mrs. J. H. Williams, jr.,	h 50	40	49	0	0	15	9	4	0	77	1,035	750	'54	'54	*5,000	0	0	
Poughkeepsie,		DeWitt C. Matthews,	h 192	78	711	41	47	106	165	36	0	363	1,469	5,144	427	'50	'50	40,000	0	0
Prattman,																				
Prospect,		George R. Farley,	h 81	0	0	0	8	5	0	5	0	18	494	427	'50	'50	2,500	400	0	
Pulaski,		George W. Douglas,	h 184	35	93	0	5	60	45	7	0	23	1,494	900	'68	'68	15,000	0	0	
Randolph,		Mrs. Cary B. Rogers,	h 95	0	19	0	0	10	0	10	5	44	725		'85	'85	10,000	0	0	
Reed Corners,		George Mummy,	h 50	0	0	0	0	0	0	0	0	1		250	1904	'04	*4,500	0	0	
Reusen,		Norman R. Pritchard,	h 35	0	0	0	0	0	5	0	0	5	350		'40	'40	2,000	0	0	
Rensselaer,		Thomas McNeill,	h 202	0	15	0	0	10	0	0	0	25	1,863	1,000	'79	'79	*15,000	0	450	
Rensselaer Falls,		H. Sunderland,	h 140	39	10	3	28	10	40	0	3	25	119	844	p550	'48	'48	6,000	0	
Richtford,		Rev. H. A. Ottman,	h 75	40	4	0	0	8	4	5	0	21	700	600	'54	'54	2,000	0	0	
Richmond Hill,																				
Richville, Ist,		J. C. Spooner,	h 73	0	14	0	0	0	0	0	0	24	640	p490	'40	'40	3,000	0	0	
Richville, Wdsh,		T. D. Davies,	h 40	0	0	0	0	0	0	0	0	0	350	250	'58	'58	2,000	500	0	
Riga,		C. F. Adams,	h 50	35	15	0	0	0	0	0	0	15	393	208	'23	'23	4,000	1,200	0	
Riverhead, Ist,		George F. Stackpole,	h 180	70	192	50	31	95	73	34	27	223	725	2,153	'34	'34	7,500	0	0	
" Sound av.,		Hallock Luce,	h 201	77	232	48	88	165	135	72	42	288	1,070	1,765	1,000	1904	'04	19,250	500	0

p. Parsonage rent as part of salary. a. Missionary aid to salary. * No parsonage.

CHURCHES		CLERKS		MINISTERS		MEMBERS					ADMITTED			REMOVED			BAPT.		
City or Town	Org.	Name	Name	Ord.	C'd	Ma.	Fe.	To.	Ab.	C.	L.	To.	Di.	L.	De.	To.	Ad.	Inf.	Fam.
Rochester, South,	1886	F. C. Robinson,	Harold S. Capron, p.	'03	'06	100	197	297	25	4	6	10	1	7	0	8	2	4	205
Rockaway Beach, Oceanus,	'86	Miss Cora F. Sprague,	John C. Green, p. c.	'97	'96	15	57	72	8	2	8	3	0	5	0	5	0	2	125
Rochuan	1805	W. E. Sill,	William H. Rowe, p.	'97	'01	31	81	112	25	3	1	4	2	4	2	8	2	7	60
Roland, W. Seneca,	1903	Herbert Brown,	Frederick W. Hernan, p.	'97	'06	16	44	60	14	12	4	16	0	1	0	1	4	6	40
Rome,	1851		Wm. Caradog Jones, p.	'83	'05														
Roseco,	1891	Miss Jennie L. Sipple,	John W. Keeler, p.	'85	'05	24	56	80		9	1	10	0	2	0	2	10	0	100
Rushville,	1802	Dea. O. E. Blodgett,	Edwin A. Hazefine, p.	'79	'01	19	33	92	16	4	3	7	2	1	5	0	6	4	65
Rutland,	1808	Frank Underwood,	Henry W. Robinson, p.	'01	'01	13	35	48	2	6	1	7	0	4	0	6	3	0	40
Salamanca,	1875	B. D. Snelton,	Benson N. Wynan, p.	'91	'05	54	169	223		6	15	21	5	11	0	16	2	6	200
Sandy Creek,	1817	Benjamin D. Jones,	Thomas T. Davies, p.	'87	'93	17	52	69	17	0	0	0	2	7	6	15	0	1	35
Saratoga Springs,	1880	Rev. Geo. A. Beckwith,	George B. Shalding, p.	'01	'06	46	119	165	30	3	0	3	0	4	2	6	1	4	90
Saugerties,	1853	Benjamin M. Coon,	Thomas Bell, p.	'86	'03	63	137	200	25	2	2	4	3	2	0	5	0	4	80
Savannah,	1897	Mrs. Edison Wood,	Henry Arthur Peares, p.	'06	'06	18	76	94	17	5	4	9	0	4	0	4	3	0	90
Savville,	1858	Robert Numms,	Rufus P. Hibbard, p.	'68	'06	64	119	183	39	0	0	0	5	0	5	0	10	0	100
†Schenectady, 1st,	1876		Alfred E. Thistleton, p.	'01	'04	30	44	74		14	23	37	0	5	0	5	2	3	100
"	1904	William R. Sougo,				8	28	36	11	1	2	3	1	1	0	2	0	0	50
Schroon Lake,	1829	Clarence R. Whitney,	A. Wilber Taylor, p.	'85	'93	71	165	236	10	6	7	13	2	4	10	16	2	9	126
Seneca Falls,	1869	Charles Collis,	William A. Troy, p. c.	'92	'94	80	153	233	60	3	4	7	3	1	0	4	1	2	112
Sherburne,	1794	William Little, M.D.,	A. Lincoln Shear, p.	'90	'05	124	281	405	66	62	28	90	6	12	8	26	43	2	225
Sidney,	1808	Milton C. Johnston,	William T. Holmes, p.	'03	'05	11	13	24	3	1	0	1	1	1	0	2	0	0	25
Siloam,	1856	W. H. Jones,				14	41	55	14	0	0	0	3	3	0	6	0	0	40
Sinclairville,	1842	Mrs. Acte B. Johnston,	William D. Eddy, p.	'89	'04	46	64	110	30	2	0	2	0	0	0	0	1	1	65
Snaryna,	1824	Miss Sarah R. Northup,				90	61	90	32	0	0	0	2	0	0	0	2	0	35
South Granville,	1790	George W. Lee, ²	Lemuel Davis, p.	'97	'05	54	72	126	6	0	0	0	1	1	0	2	0	0	60
South Hartford,	1805	James F. Smith,				29	61	90	32	0	0	0	2	0	0	0	2	0	60
Spencerport,	1850	Miss Caroline Bush,	G. Edw'd McManiman, p. c.	'85	'06	39	54	93	14	9	3	12	0	0	0	0	2	0	65
Spring Valley,	1806	John C. Wood,				17	171	242	39	22	8	30	4	10	0	14	19	2	142
Steuben,	1804	W. H. Williams, ^b				9	20	29	15	0	1	1	0	2	0	2	0	2	65
Summer Hill,	1827	J. G. Allen, ^c				21	51	72	18	5	1	6	3	6	0	9	5	0	12
Syracuse, Plymouth,	1853	Geo. W. Wilson,	Edmund A. Burnham, p.	'00	'05	152	325	477	109	24	12	36	4	11	0	15	16	1	230
"	1884	Arthur L. Bishop,	Parley P. Womer, p. c.	'95	'04	173	359	531		33	47	80	3	6	0	9	26	8	350
"	1885	S. T. Friedrich,	Edward D. Gaylord, p.	'02	'05	180	318	498		52	31	83	4	13	0	17	14	7	300
"	1886	Colin C. Mackenzie,	William A. Robinson, p.	'66	'05	53	121	176	7	18	11	29	3	5	0	8	4	9	160
†	1887					37	94	131											
"	1903	Howard M. Spinks,	David W. Bull, p.	'77	'03	35	73	108	2	29	4	33	1	5	0	6	10	4	50
Tallman,	1874		[Theodore Hoffman, sv.p.]			19	28	47	17	4	1	5	2	2	0	4	1	2	30
Ticonderoga,	1809	Charles C. Holden,	William H. Mousley, p.	'95	'03	79	157	236	32	16	8	24	1	2	0	3	5	16	175
Troy,	1900	C. Howard Travell, M.D.,	John B. Lewis, p.	'95	'02	29	44	73	9	3	4	7	0	3	0	3	0	3	50
Ulster Park,	1897	Miss Josephine Barringer,				7	13	20	2	0	0	0	0	0	0	0	0	0	0
Union Center,	1841	O. L. Ketchum,	[-----Cornish, Bapt.]			12	20	32	0	0	0	0	0	0	0	0	0	0	40

^a Remsen.

^b Moravia.

^c Granville, R. F. D.

† Last reports.

CHURCHES	SUNDAY SCHOOL		Y.P.S.		BENEFICENCE					SALARIES, VALUES, ETC.								
	Place	Mem.	Mem.	Mem.	Foreign Miss.	Ed'n Bdg.	Ch. Bdg.	Home Miss.	A. M. A. S. S.	Min. Aid.	Other	Total	Home Exp.	Salary, etc.	Ch. Value of Erec.	Inv. Funds	Amt. of Debt	
Rochester, So.,	h	307	25	\$82	\$0	\$23	\$58	\$14	\$10	\$0	\$218	\$405	\$4,000	\$1,500	\$8	\$28,000	\$0	\$3,600
Rockaway Beach,	h	350	30	10	0	0	15	46	0	0	0	71	1,617	900	89	16,500	0	3,100
Rodman,	h	100	18	33	2	2	31	19	0	2	2	91	1,078	600	25	2,500	0	0
Roland,	m	175	55	0	0	5	15	0	0	0	10	30	425	1,000	1904	*7,000	0	600
Roseoe,	h	153	43	2	0	15	29	0	10	0	0	56	808	6600	91	4,300	0	500
Rushville,	h	175	30	10	0	0	11	6	0	0	0	27	1,535	1650	78	10,000	0	0
Rutland,	h	96	0	43	0	7	23	30	10	6	20	139	672	500	41	3,500	1,600	0
Salamanca,	h	225	12	31	0	0	20	0	8	0	0	59	2,800	1,000	1903	*15,000	0	6,600
Sandy Creek,	h	70	0	13	0	0	12	0	0	0	0	25	525	400	32	4,000	0	0
Saratoga Springs,	h	97	32	98	0	17	142	18	0	0	25	300	2,343	1,500	1900	*2,000	0	10,000
Saugerties,	h	120	25	23	0	30	5	8	5	5	96	1,800	1,175	53	20,000	0	200	
Savannah,	h	109	25	0	0	0	4	0	0	0	4	750	800	1900	7,500	0	700	
Sayville,	h	213	29	85	17	15	50	19	0	10	0	196	2,491	1,000	88	24,000	0	1,600
Schenectady, Ist,	h	100	42	0	0	0	0	0	0	0	53	53	1,421	6780	1903	5,000	0	2,728
" Pilgrim,	h	25	0	0	0	20	0	0	0	0	0	20	245	45	5,000	0	0	
Schroon Lake,	h	140	43	20	0	5	12	5	8	0	75	125	1,700	1,000	70	30,000	400	0
Seneca Falls,	h	150	0	803	52	62	810	384	11	31	86	2,239	1,878	1,200	83	15,000	0	0
Sherburne,	h	297	152	120	0	6	111	13	15	6	145	416	2,400	1,200	94	14,500	0	0
Sidney,	h	46	37	0	0	0	18	0	0	0	0	18	225	2,200	72	800	0	0
Siloam,	h	0	0	0	0	0	0	0	0	0	0	0	0	42	*1,500	300	0	
Sinclairville,	h	72	26	14	3	3	14	5	2	0	17	58	787	6600	26	4,000	0	0
Snyrna,	h	0	0	0	0	0	0	0	0	0	0	0	0	1790	3,200	0	0	
South Granville,	h	75	60	68	0	0	29	0	0	0	0	97	900	6600	90	4,000	0	0
South Hartford,	h	204	36	60	5	5	53	26	40	6	234	429	1,966	1,150	53	19,500	456	0
Spencerport,	h	122	28	0	0	21	30	30	0	0	8	89	972	1,000	89	9,000	0	400
Spring Valley,	h	20	0	0	0	0	0	0	0	0	0	0	200	0	0	1,800	150	0
Steuben,	h	100	40	0	1	0	50	1	2	1	0	55	2,000	6700	41	5,000	0	0
Sumner Hill,	h	243	45	203	13	14	202	0	20	3	713	1,168	10,000	2,500	58	*44,000	0	6,000
Syracuse, Plym.,	h	420	50	45	0	0	56	0	0	0	45	146	5,893	2,000	84	*40,000	13,000	0
" Danforth,	h	430	30	129	15	71	80	108	30	10	157	600	5,337	1,700	90	*35,000	0	5,250
" Good Will,	h	165	25	72	14	10	40	26	6	0	26	194	6,365	1,000	88	18,000	0	4,950
" Geddes,	h	100	0	10	0	0	28	0	0	3	23	64	1,920	6450	70	1,100	1,100	0
" South av.,	h	59	0	11	0	0	18	0	0	0	0	29	754	6600	74	4,000	0	225
Tallman,	h	100	38	32	0	16	34	60	0	0	45	187	2,300	900	74	10,000	0	0
Ticonderoga,	h	231	50	10	0	0	19	14	5	0	24	72	1,060	670	73	*5,000	0	0
Troy,	h	40	25	0	0	0	0	0	0	0	0	0	0	80	27	4,000	0	0
Ulster Park,	h	0	0	0	0	0	0	0	0	0	0	0	0	0	0	0	0	0
Union Center,	h	0	0	0	0	0	0	0	0	0	0	0	0	0	0	0	0	0

P. Parsonage rent as part of salary. a. Missionary aid to salary. † Both rent and aid. * No parsonage.

CHURCHES		CLERKS		MINISTERS		ORD.		MEMBERS			ADMITTED				REMOVED				BAPT.		
City or Town	Org.	Name	Name	Name	Name	Ord.	C'd	Ma.	Fe.	To.	Ab.	C.	L.	To.	Di.	L.	De.	To.	Ad.	Inf.	Fam.
Utica, Bethesda,	1802	Edward H. Jones,	Wm. Caradog Jones, p.	'83	'03	123	175	298	15	29	33	62	6	9	12	27	0	6	75		
Plymouth,	1883	H. N. Burrill,	Alfred V. Bliss, p. c.	'98	'03	168	329	497	57	24	40	64	1	10	4	15	10	6	303		
Vohey,	1812	J. Henry Mace,	[Irving Galusha, Bap.]	'05	'27	39	66	10	0	0	0	0	0	0	4	4	0	0	0	0	0
Wadhams's Mills,	1835	S. H. Hodgkins,		'22	'43	65	24	0	0	0	0	0	1	1	0	2	0	0	0	0	0
Wading River,	1785	M. E. Miller,		'28	'32	60	0	0	0	0	0	0	0	0	0	0	0	0	0	0	0
Walton	1793	William T. Moore,	Granville W. Nims, p. c.	'77	'81	210	412	622	88	22	6	28	7	16	0	23	6	6	250		
Wantagh, Memorial,	1889		Thos. S. Braithwaite, p.	'90	'99	21	45	66	3	9	0	9	1	0	0	1	0	1	3	6	85
Warsaw,	1840	C. H. Bradley,	George H. Burgess, p.	'84	'04	157	304	461	48	15	3	18	6	7	0	13	0	0	0	0	281
Washington Mills, Messiah,	1890	Miss E. E. Hincheliff,	Gilbert M. Hamilton, p.	'01	'04	23	58	81	25	0	1	1	0	1	0	1	0	0	0	0	75
Watertown, Emmanuel,	1886	Nathan W. Fish,	Charles H. Dutton, p. c.	'90	'06	119	196	315	53	0	5	5	4	6	0	10	0	0	0	200	
Waterville,	1852	John L. Jones,		'22	'28	28	50	247	46	8	12	20	4	10	0	14	4	4	160		
Wellsville,	1856	Norman D. Otis,	Ward T. Sutherland, p.	'87	'03	81	166	247	46	8	12	20	4	10	0	14	4	4	160		
West Bloomfield,	1799	M. H. Shepard,	Newton W. Bates, p.	'94	'94	60	113	173	40	1	2	3	2	9	0	11	1	1	110		
West Brook, Plymouth,	1857	Wm. L. McClenon,	William C. Davies, p.	'93	'07	10	16	26	8	0	0	0	1	0	0	1	0	0	0	0	20
West Grotton,	1816			'52	'79	131															
Westmoreland,	1792	J. A. MacDongall,	Herman L. Burnham, p.	'01	'05	37	77	114	16	10	4	14	0	0	0	0	0	10	1	64	
West Newark,	1853	C. R. Ackerman,		'13	'17	30	3	0	0	0	0	1	0	4	5	0	0	0	0	17	
West Winfield, Immanuel,	1799	M. Arlington Spicer,	Shelton Bissell, p. c.	'02	'04	68	115	183	36	1	7	8	3	5	0	8	1	1	100		
White Plains and Scarsdale,																					
Westchester Church,	1901	William S. Phillips,	Wm. Dana Street, p. c. §	'98	'01	163	241	404	26	37	52	89	0	9	0	9	17	18	270		
Willsborough,	1832	Mrs. G. A. Rowley,	Chas. W. Grupe, p.	'90	'05	16	45	61	12	0	1	1	0	1	0	1	0	1	0	1	40
Wilmington,	1834	Mrs. Fanny M. Bell,	John Sharp, p.	'90	'06	21	36	47	17	0	2	2	0	0	33	33	0	2	35		
Windthrop,	1880	Miss Florence W. Shaw,		'15	'37	52	5	0	0	0	0	0	0	0	0	0	0	0	0	0	40
Woodhaven,	1863	William Miller,	Richard H. Bosworth, p.	'82	'99	74	121	195	24	12	5	17	1	1	1	1	3	2	14	120	
Woodville,	1836	J. H. Wood,		'21	'54	75	21	0	0	0	0	0	1	3	0	4	0	0	0	0	75

‡ Last report.

§ Arthur O. Pritchard, assoc. p., '03; '03; Walter B. Dickinson, assoc. p., '06, '06.

NAME OF STATE ORGANIZATION: THE CONGREGATIONAL ASSOCIATION OF NEW YORK.

NAME OF CHURCH ADDED: Broadway Fishing.

NAMES OF CHURCHES DROPPED: Griffins Mills; North Lawrence; Olean; Strikersville; Triangle.

CHURCHES: Supplied by — Pastors by council, 48; pastors otherwise, 164; supplies, 24; vacant, 62; Total, 208.

MINISTERS: Pastors by council, 53; pastors otherwise, 182; supplying churches, 6. Total, 241. Without charge, 114. Total number of ministers, 355.

MEMBERSHIP: No. of males, 18,318; No. of females, 36,944. Total, 55,262. Absent, 5,956. Additions — on confession, 2,632; by letter, 1,620. Total, 4,252. Removals, — death, 609; dismissal, 1,459; revision, 615. Total, 2,683.

CHURCHES		SUNDAY SCHOOL			BENEFICENCE					SALARIES, VALUES, ETC.									
Place	Superintendent	Mem.	Y.P.S. Mem.	Foreign Miss.	Ed'n Bdg	Ch. Bdg	Home Miss.	A.M. A.	S. S.	Min. Aid	Other	Total	Home Exp.	Salary, etc.	Ch. Exec.	Value of Inv. Ch. Prop.	Inv. Funds	Am't. of Debt	
Utica, Bethesda,	Hugh O. Roberts,	136	53	\$20	\$15	\$0	\$0	\$0	\$0	\$0	\$10	\$45	\$1,300	\$1,200	71	\$24,000	\$0	\$1,500	
" Plymouth,	John W. Green,	617	35	90	0	26	54	24	18	0	3	215	9,864	1,500	1,906	50,000	0	20,000	
" Vohey,	Geo. A. Parker,	70	0	0	0	0	0	0	0	0	0	0	430	300	33	1,500	200	0	
Wadhams Mills,	Samuel H. Hodgkins,	65	20	5	0	5	5	0	0	0	0	15	400	600	38	3,000	0	0	
Wading River,	Leonard Woodhull,	40	28	0	0	0	0	0	0	0	0	0	700	500	37	4,500	0	0	
Walton,	George O. Mead,	580	134	410	55	29	478	208	49	17	98	1,344	2,570	1,200	40	15,000	566	0	
Watagh,	Rev. T. S. Braithwaite,	100	45	0	0	0	12	0	14	0	75	101	1,600	900	'89	10,000	0	0	
Warsaw,	William A. Walker,	322	0	239	22	23	435	205	50	11	87	1,072	3,225	1,400	'67	30,000	0	0	
Washington Mills,	Rev. G. M. Hamilton,	90	15	9	0	0	22	0	4	0	0	35	689	600	90	2,500	0	250	
Watertown,	William I. Thompson,	195	87	62	0	0	50	0	0	0	0	112	1,598	1,200	'86	*6,500	0	800	
Waterville,	Robert Wm. Jones,	30	0	0	0	0	0	0	0	0	0	0	51	200	'51	2,500	0	0	
Wellsville,	Norman D. Otis,	176	25	156	19	31	344	96	15	22	83	766	2,010	1,200	'72	20,000	1,100	0	
West Bloomfield,	Elon G. Shepard,	226	47	60	14	17	77	29	22	15	31	265	1,360	900	'75	13,500	3,000	0	
West Brook,		30	0	0	0	0	0	0	0	0	0	0	58	200	'58	*2,000	1,000	0	
West Groton,																			
Westmoreland,	Miss Edith L. Johnston,	65	0	4	0	4	13	6	2	3	0	32	747	600	1792	3,000	3,000	0	
West Newark,	C. R. Ackerman,	60	0	0	0	0	5	0	0	0	0	5	240	200	'48	1,200	0	0	
West Winfield,	Myron M. Crandall,	227	50	202	20	15	71	32	17	0	27	384	1,650	950	'76	18,000	200	0	
White Pl. and S,	E. J. Vining,																		
Westchester,	(Samuel Woolverton, ^a	375	50	1,559	0	25	326	172	15	82	361	2,540	8,853	4,720	†	24,750	0	4,550	
Willsborough,	F. B. Chase,	69	23	9	0	6	40	3	3	0	0	61	1,958	350	'33	5,000	1,000	600	
Wilmington,	Burton Storrs,	32	0	0	0	0	20	0	0	0	0	20	200	275	'34	2,000	0	0	
Winthrop,	Miss Rose Reeve,	75	40	0	0	0	0	0	0	0	0	0	525	'89	4,200	0	0		
Woodhaven,	John Eckert,	407	109	14	0	7	12	0	0	7	27	67	3,193	1,200	'80	20,000	470	900	
Woodville,	G. M. Wood, jr.,	75	35	11	0	10	28	16	0	7	28	100	823	700	'68	8,000	0	0	

George M. Brown. † Three churches. One built in '01, one in '04, and one in '05. p, Parsonage rent as part of salary. a, Missionary aid to salary. * No parsonage.

INCREASE: Adults, 971; infants, 1,102.
SUNDAY SCHOOLS: Members, 45,948.
BAPTISMS: Adults, 971; infants, 1,102.
FAMILIES: 32,044.

DECREASE: Churches, 4; Benevolence, \$46,760.
LEGACIES: Angola, \$50; Autwerp, \$60; Aquebogue, \$1,000; Blooming Grove, \$1,000; Bristol, \$150; Camden, \$644; Franklin, \$200; Lockport, E. Avenue, \$100; Middletown, 1st, \$900; Orient, \$6,000; Portland, \$250; Syracuse, Plymouth, \$500. Total, \$12,054.

For Fifth-Year Statistics see General Summaries.

NORTH CAROLINA.

THE GENERAL ASSOCIATION OF THE CONGREGATIONAL CHURCHES OF: Organized May 26, 1879. OFFICERS: Rev. George V. Clark, Charlotte, moderator; Rev. W. D. Newkirk, Mooresville, statistical secretary and treasurer. SESSION OF 1907: Wilmington, Sept. 25-29.

CHURCHES		CLERKS		MINISTERS		MEMBERS						REMOVED			BAPT.						
City or Town	Org.	Name	Ord.	Name	Ord.	C'd	Ma.	Fe.	To.	Ab.	C.	L.	To.	Di.	L.	De.	To.	Ad.	Inf.	Fam.	
Ansonville,	1906	Atlas C. McLendon,		James A. Henry, <i>Lic.</i>	'07	4	2	6	0	0	0	14	14	0	0	0	6	6	0	0	12
Ashboro,	1896	Mrs. M. A. Waddell,		Handford David, <i>Lic.</i>	'06	7	19	26	2	2	0	14	14	0	0	0	6	6	0	0	0
Beaufort,	1871	Edward Stanley,		David Wilder, <i>p. c.</i>	'05	'95	18	38	56	2	3	3	6	3	0	0	3	0	0	5	21
Bethel,	1898	Abner Hill, jr.,		Abner Hill, <i>p. c.</i>	'82	'98	16	24	40	0	1	2	3	0	0	0	0	0	0	1	32
Broadway,	1895	Jas. Yarborough,		Anthony Peden, <i>p.</i>	'91	'06	3	10	13	0	0	0	0	0	0	0	1	1	0	0	6
Burlington,	1903	Miss Carrie B. Shoofor,		Mannul L. Baldwin, <i>p.</i>	'96	'05	6	5	11	1	0	0	0	0	0	0	1	1	0	0	6
Black Well,	1906	Wm. Ledbetter,		Henry R. Walden, <i>p.</i>	'01	'06	9	15	0	15	0	15	0	0	0	0	0	0	5	0	6
Cedar Creek,	1895	Philip Sikes,		James G. Smith, <i>p.</i>	'02	'05	7	8	15	2	6	0	6	1	0	0	1	1	3	2	12
Candor,	1895	Miss Florence Baldwin,		Handford David, <i>Lic.</i>	'06	'06	12	18	30	11	1	0	1	1	0	0	1	1	0	0	5
Cedar Cliff,	1885	Miss Fannie J. Foust,		Mathew N. McKee, <i>p.</i>	'06	'06	11	17	4	0	0	0	0	0	0	0	1	1	0	0	10
Carler's Mills,	1894	Nathan Williams,		Joseph C. Laester, <i>Lic.</i>	'05	'04	6	11	17	4	0	0	0	2	0	0	2	0	0	0	10
Charlotte,	1894	Jacob C. North,		George V. Clark, <i>p. c.</i>	'82	'04	60	114	174	25	14	4	18	4	1	0	5	0	6	64	6
Concord,	1904	S. A. King,		John R. Mallard, <i>p.</i>	'02	'05	21	28	49	4	1	1	2	1	5	0	0	6	0	7	15
Dudley,	1870	Miss Mary E. Grady,		Geo. H. Wilson, <i>p.</i>	'90	'03	37	70	107	10	0	5	5	0	0	0	2	2	0	3	21
Dry Creek,	1885	Nathan Green,		Hines E. King, <i>p.</i>	'01	'06	8	8	16	0	0	0	0	0	0	0	0	0	0	0	5
Exway,	1901	Wm. Bostic,		Hines E. King, <i>p.</i>	'91	'06	5	9	14	0	2	0	2	0	0	0	2	0	0	0	5
Evans,	1904	Ernest Nettles,		Anthony Peden, <i>p. c.</i>	'02	'00	27	46	73	20	8	3	11	1	0	0	1	1	8	4	46
Fayetteville,	1899	Charley C. McAllister,		James G. Smith, <i>p.</i>	'96	'03	18	30	48	3	3	0	3	0	1	0	0	1	0	0	20
Greensboro,	1897	G. W. Walker,		Mannul L. Baldwin, <i>p.</i>	'91	'06	71	143	214	80	14	0	14	3	2	0	5	13	0	0	50
Haywood,	1895	James R. Gunter,		Anthony Peden, <i>p. c.</i>	'91	'06	7	8	15	0	0	0	0	0	0	0	0	0	0	0	15
Haw Branch,	1903	M. P. Thompson,		Joseph C. Laester, <i>Lic.</i>	'03	'03	7	8	15	0	0	0	0	0	0	0	0	0	0	0	2
High Point,	1890	Mrs. Elizabeth Gray,		Albert J. Tate, <i>p. c.</i>	'91	'98	19	25	44	9	6	0	6	1	0	4	5	2	0	15	15
James-town,	1906	Edward Lindsay,		Albert J. Tate, <i>p. c.</i>	'91	'05	3	6	9	0	9	0	9	0	0	0	0	0	0	1	10
King's Mountain,	1895	Miss Emma E. Strong,		Ward D. Newkirk, <i>p.</i>	'94	'06	11	21	32	7	0	0	0	1	0	0	1	0	0	0	27
Lewisville,	'00	Henry W. Dockery,		Henry R. Walden, <i>p.</i>	'01	'01	12	16	28	3	3	0	3	0	0	0	0	0	3	0	13
Little's Mills,	1895			Mathew N. McKee, <i>p.</i>	'06	'06	42	53	95	5	0	0	0	0	0	0	0	0	0	0	25
Lockville,	1895	Ernest Douglas,		James A. Jones, <i>p.</i>	'88	'04	32	38	70	19	0	0	9	1	0	0	10	0	0	0	14
Lowell,	1894	Charles B. Gingles,		James A. Jones, <i>p.</i>	'88	'04	33	55	88	6	3	0	3	1	0	0	1	0	0	0	25
Lilesville,	1901	James A. Henry,		James A. Jones, <i>p.</i>	'88	'04	10	14	24	4	2	4	6	0	0	0	0	0	2	0	12
Loug Branch,	1906	Miss Lula Antry,		Mathew N. McKee, <i>p.</i>	'06	'06	5	5	10	3	2	0	2	0	0	0	2	2	1	1	5
Malec,	1895			Ward D. Newkirk, <i>p.</i>	'01	'01	5	7	16	0	16	0	16	0	0	0	0	0	9	2	10
Mary's Grove, ^a	1882	Miss M. A. Turrountine,		Jas. G. Smith, <i>p.</i>	'06	'06	32	38	70	19	0	0	9	1	0	0	10	0	0	0	25
McLeansville,	1871	Geo. W. Foust,		Mathew N. McKee, <i>p.</i>	'06	'06	33	38	70	19	0	0	9	1	0	0	10	0	0	0	25
Melville,	1883	Mrs. Mary Shepleard,		James A. Jones, <i>p.</i>	'88	'04	10	14	24	4	2	4	6	0	0	0	0	0	2	0	12
Mooresville,	1885	Richard Hunter,		Ward D. Newkirk, <i>p.</i>	'06	'06	9	17	26	0	0	0	1	0	0	0	1	0	0	0	8
Mt. Pleasant,	1900	Mrs. Emma C. Newkirk,		John R. Mallard, <i>p.</i>	'04	'03	8	11	19	0	0	0	0	0	0	0	1	1	0	0	8
	1900	Mrs. Eva Mitchell,		John R. Mallard, <i>p.</i>	'02	'05	10	17	27	1	1	1	2	0	0	0	2	0	0	1	11

^a Mebane, R. F. D. 2.

CHURCHES		CLERKS		MINISTERS		MEMBERS						REMOVED			BAPT.				
City or Town	Org.	Name	Name	Ord.	C'd	Ma.	Fe.	To.	Ab.	C.	L.	To.	Di.	L.	Dc.	To.	Ad.	Inf.	Fam.
Mt. Gilead,	1901	Miss Norah Green,	Zachariah Simmons, p.	'85	'03	12	16	28	8	0	3	3	1	1	0	2	0	0	7
Mangum,	1900	W. A. Roselborough,	Jerry E. McNeill, p.	'78	'05	5	8	11	32	0	0	0	0	0	4	4	0	0	5
McNat, Parkton,	1885	Miss Eta Kronc,	Zachariah Simmons, p.	'85	'06	14	25	40	5	3	8	0	2	2	3	0	3	0	8
Nails,	1881	Samuel Rush,	Jerry E. McNeill, p.	'01	'03	32	35	67	10	0	0	0	2	1	0	3	0	2	26
Pekin,	1901	John R. McDonald,	Franklin B. Mallard, p. c.	'78	'05	8	16	24	5	0	0	0	1	0	0	1	0	0	6
Pleasant Grove, Vass,	1874	Thos. P. Wade,	Carson P. Lacey, p.	'06	'06	20	50	70	2	0	0	0	2	0	17	19	0	0	20
Raleigh,	1900	W. A. Caldwell,	Jerry E. McNeill, p.	'88	'00	18	63	81	0	0	0	0	0	14	14	0	0	0	17
Rankinsville, Statesville,	1895	J. H. Palmer,	Obadiah W. Hawkins, p.	'78	'05	8	7	15	0	0	0	0	0	12	12	0	0	0	6
Salem, Martha,	1885	Mrs. Daisy Cross,	Carson P. Lacey, p.	'03	'05	20	27	47	13	0	0	0	1	0	0	1	0	0	11
Shinnsville,	1900	Thos. Nickerson,	Herbert E. Foss, p.	'88	'00	35	67	102	0	17	0	17	0	0	0	0	0	0	18
Southern Pines,	1895	L. S. Johnson,	Carson P. Lacey, p.	'85	'04	40	25	65	12	2	1	3	0	7	0	7	2	0	100
Statesville,	1899	Rev. C. P. Lacey,	Obadiah W. Hawkins, p.	'03	'05	26	25	51	18	3	0	0	0	0	10	10	0	0	16
Strieby,	1885	Miss Elsie Hill,	Thos. Morrison, p.	'94	'06	8	12	20	0	3	0	3	1	0	9	10	2	0	7
Stewart, Raeford,	1900	Benjamin J. Stewart,	Joseph C. Laster, Lic.]	'05	'05	44	56	100	60	6	1	7	1	1	0	1	0	5	16
Tempting,	1881	Alex. J. Reaves,				58	73	131											
Troy,	1891					10	20	30											
*Tryon,	1901	Rev. J. A. Jones, p.	James A. Jones, p.	'88	'04	4	8	12	2	0	0	0	0	0	2	2	0	0	5
Union Grove,	1900	Wesley Brady,	Jas. G. Smith, p.	'02	'05	19	26	45	4	19	0	19	2	1	17	20	9	6	18
Vander,	1870	Wm. A. Jordan,	Wm. A. Clark, p.	'86	'05	35	79	114	3	29	4	33	2	0	29	31	6	3	46
Wilmington,	1870	Wm. H. Foust,	Jas. A. Jones, p.	'86	'04	21	15	36	4	0	2	2	2	0	0	2	0	0	20
Wardsworth,																			

* Is not associated.

NAME OF STATE ORGANIZATION: THE GENERAL ASSOCIATION OF THE CONGREGATIONAL CHURCHES OF NORTH CAROLINA.
 NAMES OF CHURCHES ADDED: Blackwell; Jamestown; Long Branch; Southern Pines.
 NAME OF CHURCH CHANGED: Oaks, to Mary's Grove.
 CHURCHES: *Supplied by* — Pastors by council, 10; pastors otherwise, 38; licentiates, 6; vacant, 5. Total, 59.
 * Ministers: Pastors by council, 10; pastors otherwise, 38; supplying churches, 6. Total, 54.
 MEMBERSHIP: No. of males, 1,084; No. of females, 1,670. Total, 2,754. Absent, 401. *Additions*, — on confession, 200; by letter, 51. Total, 251. *Removals*, — death, 40; dismission, 19; revision, 152. Total, 211.

CHURCHES	SUNDAY SCHOOL		V. P. S.					BENEFICENCE					SALARIES, VALUES, ETC.						
	Place	Superintendent	Mem.	Mem.	Foreign Miss.	Ed'n	Ch. B'dg.	Home Miss.	A. M. A.	S. S. A.	Min. Aid.	Other	Total	Home Exp.	Salary, etc.	Ch. Erec.	Value of Ch. Prop.	Inv. Funds	Amt. of Debt
Mc. Gillead,	Wade W. Lewis,		22	0	\$0	\$0	\$1	\$0	\$8	\$0	\$0	\$0	\$4	\$24	\$				\$
Mangum,	Daniel Monroe,		8	0	0	0	0	0	0	0	0	0	0	18	17				
McNat, Parkton,	Wilson Rush,		30	28	0	0	0	0	2	0	0	0	2	4	25	'86	250		
Nalls,	Harry Rush,		50	40	4	0	2	0	2	2	0	2	21	104	60	'81	500		
Pekin,	Miss Malisse McDonald,		10	0	0	0	0	0	0	0	0	0	0	25	25				
Pleasant Grove,	H. R. Birwell,		100	100	0	0	0	0	0	0	0	0	0	401	300		2,000		
Raleigh,	W. A. Caldwell,		0	0	0	0	0	0	0	0	0	0	0	125	85		2,500		500
Rankinsville,	Joseph Palmer,		12	8	0	0	0	0	0	0	0	0	0	36	30	'95	700		
Sanford,	Burroh Cross,		47	0	0	0	0	0	0	0	0	0	2	48	80	'71	1,500		
Salem,	Mrs. Dora Winford,		0	0	0	0	0	0	0	0	0	0	0	75	35	'85	800		
Shunnsville,	W. H. Goldsmith,		75	75	57	0	0	72	68	5	0	0	202	1,000	75	1906	150		
Southern Pines,																			
Statesville,																			
Strieby,	D. C. Potter,		51	51	2	0	0	0	2	0	0	0	6	295	75	1901	600		
Stewart,	Evander Monroe,		30	30	1	0	0	0	0	1	0	3	5	60	600	'97	6,000		
Templing,	Alex. J. Reaves,		23	12	0	0	0	0	2	4	2	58	100			1900	300		
Troy,			195	95															
Tryon,			53																
Union Grove,	William Fryar,		15	0	1	0	1	0	1	0	0	0	3	10	10	1902	500		
Vander,	Hilliard Moore,		16	16	3	0	4	0	2	3	0	0	12	130	460	1900	500		
Wilmington,	R. D. Diev,		100	45	0	0	0	0	15	10	0	10	35	575	360	'70	5,000		
Wardsworth,	Stephen Dick,		40	17	0	0	0	0	2	3	0	1	6	10	36				

BAPTISMS: Adults, 67; infants, 55.
 FAMILIES: 933.
 SUNDAY SCHOOLS: Members, 2,618.
 YOUNG PEOPLE'S SOCIETIES: Societies, 33; members, 1,159.
 CONTRIBUTIONS: No. of churches contributing, 39. Foreign Missions, \$184; Education, \$2; Church Building, \$129; Home Missions, \$81;
 American Missionary Association, \$175; Sunday Schools, \$133; Ministerial Aid, \$17; Other, \$179. Total, \$900.
 HOME EXPENSES: No. of churches reporting, 51; amount, \$7,680.
 INCREASE: Churches, 4; Members, 70; Sunday School members, 220; Home Expenses, \$2,749; Value of Property, \$11,508. Amount of Debt, \$2,460.
 DECREASE: Benevolence, \$628.

For Fifth-Year Statistics see General Summaries.

CHURCHES	SUNDAY SCHOOL		BENEFICENCE										SALARIES, VALUES, ETC.						
	Place	Superintendent	Members	Young People's Societies, Mem.	Foreign Missions	Education	Church Bldg.	Home Missions	Am. Miss. Association	Cong. S. S. and Pub. Soc.	Ministerial Aid	Other Charities	Total	Home Expenditure	Salary, etc.	Date Erection of Church	Value Church Property	Investment Funds	Amt. of Debt
Abercrombie,			50			\$	\$9	\$6	\$	\$2	\$	\$	\$17	\$206	†\$300	'87	\$1,800		\$280
Adams,			30					5				5				1905	800		
Adler,			25	24					2			2		134		1903	2,200		
Amenia,			123	24	100	261	102	12	10		28	513	1,027		p800	'86	4,500		
Anamoose, Eb., 1st,			35		4	20	10	3			2	41	570		p290	1901	3,200		
Aplin,					10	67	18		3			98		13					
Argusville,			25				2		2			4			200	1903	3,000		
Arthur,			25		5		4		2			2			600	1906	2,500		
Barlow,			40	15		11	7		2			9		2,500					
Berthold,																			
Bloomenfeldt,			30		16	50	5	90	10	15		15	201	250	p600	1900	2,200		
Blue Grass,			40		5	100	8	8		4		10	127	450	360	'95	1,000		
Bordulac,			80		10	54	25	22		10		43	164	1,005	600	1903	3,550		
Buchanan,																			
Buxton,			25	6	5	103	2	2	5		3	120	320	200	'89	2,200			
Caladonia,			93	15	6		3	5		1		9	29	434	250	'87	2,000		
Cando,			103	30	10	57	3	4			25	99	1,405	p800	'89	6,500			
Carrington,			175	111	99	180	10	57	16			362	7,607	p1,050	1906	25,000		3,443	
Carson,			20		9	2	7	7				18	60						
Cayuga,			30		3		3	3	15			18	162	132					
Cleveland,			66	18	3		12	12	5	1		30	300	300			500		
Coldwater,			28	3	6		6	6				25	110	110	1905	800			
Colfax,							10	16				26	197		a150	1903	1,850		
Colgate,																			
Cooperstown, 1st, Park,			80	25	108	19	313	21	55		300	816	2,200	p1,100	'86	7,000		1,000	
Crary,			61	33	20	80	17	57	9	5		218	1,228	p800	'96	4,000			
Cummings,			30		7		1	8	4			20	258	p235	'86	2,700			
Davenport,																			
Dawson,			30					6	8		8	22	430	†240	'82	2,000		200	
Dazey,			35		11		15	15				26	260	250					
Deering,			35				2	2	6			10	235	a200	1903	700			
Dexter,			20																

p, Free use of parsonage. a, Missionary aid to salary. † Both rent and aid.

a Ashley.

CHURCHES		CLERKS		MINISTERS		MEMBERS					ADMITTED			REMOVED			BAPT.		
City or Town	Org.	Name	Name	Ord.	C'd.	Ma.	Fe.	To.	Ab.	C.	L.	To.	Di.	L.	De.	To.	Ad.	Inf.	Fam.
Dickinson,	1887	Mrs. Minnie F. Perkins,	Royal J. Kellogg, p.	'70	'05	33	85	118	15	2	4	6	6	3	13	16	1	6	60
Drake,	1903	Mrs. Chas. Koopers,				3	3	6											
Dogden,	1906	Mrs. D. W. Linn,				6	8	14											
Douglas,	1906	J. R. Musselman,				15	26	41	12	3	1	4	1	2	3	3			2
Dwight,	1886	Mrs. M. D. Ward, ^a				95	'06	7	9	16	2								2
Eckelson,	1883	F. Wilcox,	Arthur J. Baldwin, p.	'95	'06	8	17	25	6										3
Edmunds,	1889	Mrs. Miriam Wescott,	Charles W. Smith, p.	'99	'04	7	17	25	6										3
Elbowoods,	1899	Mrs. Susan W. Hall,	Charles L. Hall, p.	'76	'87	17	52	99											13
Eldridge,	1885	Mrs. Hugh Bole,	Charles H. Phillips, p.	'85	'05	2	5	7											2
Ellis,	1904	Eugene Wells,	Walter A. Snow, p.	'00	'06	6	3	9											1
Esmond,	1902	Miss Stella Jensen,	Sheldon Slater, p.	'02	'01	11	23	34	3	2	5	1	10	11					1
Fargo, 1st,	1881	Andrew A. Love,	Reuben A. Beard, p.	'79	'06	65	155	220	18	1	6	7	1	14	30	45			200
" Plymouth,	1885	Rev. E. H. Stickney,	Wm. H. Gimblett, p.	'06	'06	6	6	12	7	1	1	1	1	7	2	9			40
" Scandinavian,	1893	Fred Edgren,	John M. Peterson, p.	'06	'06	6	6	12	1	1	1	1	1	1	9	10			2
Fossenden, 1st,	1893	J. Russell Brinton,	Kimball K. Clark, p. c.	'05	'05	25	49	74	25	2	3	5	1	2	3				7
" German,	1895	Henry Weiss,	D. Neunenschwander, p.	'85	'06	12	11	23	13										150
Fingal,	1900	Oscar M. Olson,	[Jan J. Le Febvre, Lic.]	'05	'05	7	6	13	4										20
Forman,	1886	Mrs. Chas. Marcellus,	Wm. D. Farrar, p.	'04	'05	11	11	25	4	1	1	1	1						27
Fort Berthold,	1885	Peter Beauchamp,	Charles L. Hall, p.	'76	'76	36	37	73	1	1	1	1	1						22
Fort Yates,	1889	Rev. Geo. Waldo Reed,	George Waldo Reed, p.	'87	'87	81	101	182	12	10	10	10	7	7	7	7	13		140
Gackle, German,	1906	John P. Ellard,	[John H. Eckhardt,]	'06	'06	8	10	18	1	10	8	18	1						15
Gardner, Rose Valley,	1887	Miss Jessie Siscoek,	John R. McConnelley, p.	'91	'01	11	13	24	5										30
" "	1890	Mrs. Clark Moore,	John R. McConnelley, p.	'91	'01	11	20	31	3										50
Garrison,	1906		[J. R. Mowry, F. W. Bupt.]	'06	'06	7	10	17	3	9	9	9							55
Geub,	1905	Garfield Wilson,	Charles W. Smith, p.	'99	'05	30	31	61	5	52	10	62	1	1	15	1	6		1
Glen Ullin,	1885	Alfred J. Bullamore,	Elmer Ellsworth Smith, p.	'94	'05	13	30	44	8	7									1
" "	1896	Jacob Hoering, jr.,	Abraham Hodel, p.	'90	'06														1
" "	1904	Fred Frey,	John F. Reister, p.	'00	'05	11	10	21	6	6	6	6	2	2	2	2	4		13
" "	1905	Peter Kessler,	John F. Reister, p.	'00	'05	8	7	15	2										8
Granville,	1903	Mrs. Matilda House,	William F. Lunsbrough, p.	'00	'05	3	10	13	2	9	9	9	4	4	4	4	5		35
Gwinner,	1904		William D. Farrer, p.	'04	'05														
Haase,	1904																		
Hankinson,	1887	J. W. Hargrave,	Wm. A. Whiteomb, p.	'96	'04	17	31	48	6	12	4	16	1	5	6	8	2		60
Hanover, St. Paul,	1903	Christian Jenner,	John F. Reister, p.	'00	'05	9	9	18	2	2	2	2	2						10
Harvey, 1st,	1893	Mrs. J. O. Hanchett,	Albert G. Bryant, p. c.	'06	'06	24	23	47	27	1	1	2	1	2	7	10			25
" "	1895	David Winter,	John H. Strohecker, p.	'02	'04	17	18	35	3	2	5	5	1	1	1	13			27
" "	1901	Friedrich Grauman,	John H. Strohecker, p.	'02	'04	5	4	9											8
Harwood,	1882	Mrs. Stephen Hoag,		'02	'04	7	21	28	9	1	1	1	1	5	2	7	1	2	25
Havana,	1896																		
Haven,	1906	Mrs. C. S. Campbell,	Charles W. Smith, p.	'99	'06	6	14	20	19	1	20	20	13						20

^a Farmington.

CHURCHES		SUNDAY SCHOOL		Y. P. S.		BENEFICENCE					SALARIES, VALUES, ETC.				
Place	Superintendent	Mcm.	Mcm.	Foreign Miss.	Ed'n Bdg.	Ch. Home Miss.	A. M. A.	S. S. Aid	Min. Aid	Other	Total	Home Exp.	Salary, etc.	Ch. Value of Inv. Amt. of Debt.	
				\$	\$20 \$	\$47	\$	\$10 \$	\$	\$	\$77	\$1,958	\$1000	'91 \$6,000	
Dickinson,	Mrs. A. N. Jeffries,	125	35												\$455
Drake,	J. G. Overholser,	30													
Dogden,		25													
Douglas,	Marvin R. Olson,	40	15	43	4	31	5	13		7	108	405	p200	'91	3,900
Dwight,															
Eckelson,	Miss Bertha Thompson,	35		3	5	3	7	5	2	10	48	250	200	1903	1,800
Edmunds,	Mrs. Susan W. Hall,	150	55	37	3	11	10	12	11	11	90	25	1,000	'95	2,800
Elbowoods,	Alfred Lawrence,	30								1	5	15	175		800
Eldridge,															
Ellis,															
Emsond,	Miss Stella Jensen,	40	15	128	12	9	2	6	2	45	208	465	300	1902	1,800
Fargo, 1st,	Emerson H. Smith,	170	142	63	1050	138					1,251	2,666	p2,000	'91	20,500
"	Fred Heath,	125	15	11	100	10	20		2	14	24	325	p500	'90	4,500
"	Rev. J. M. Peterson,	20			3	5				24	325	325	p480	'95	2,700
Fessenden, 1st,		60	30	15	100	15	15	15		60	230	1,100	p950	'95	3,000
"	Henry Weiss,	15				14					13	52		'99	1,100
"	C. E. Batcheller,	30	17			10	3			13	14	375	a350	1904	3,000
Fingal,	William E. Nelson,	45				18	7			100	450	450	p300	'86	2,500
Forman,	Ernest Hopkins,	60		10	2	2	3	1		2	23	17	1900		1,000
Fort Berthold,	Oscar Goodboy, ^a	184		11		230					241	80	1,000	'89	4,500
Fort Yates,	John Meier,	25													500
Gackle,															
Gardner, R. Val.,	Henry Burrows,	46				3					3	300	p250	'91	3,700
"	Mrs. G. R. Cook,	32			8			6			14	273	350	'90	1,500
Garrison,	John A. Kunkle,	75	10			10	3			13	1500	a800	1906		2,000
Gen.,	C. H. Amick, ^b	75				7	2			25	34	200	200		2,000
Glen Ullin,	Rev. E. E. Smith,	110		10	5	47	18				90	814	p634	'88	2,000
"	Freidrich Delebars,														
"	John Metzger,	10				9					9	79			
"	"					7					7	78			
"	"					12					30	1,100	a800	1906	3,500
Granville,	Rev. J. F. Lausbrough,	50						14		4					
Gwinner,															
Haase,	J. W. Hargrave,	145	63	22	125	7	52	7		26	239	1,356	p800	'87	5,000
Hankinson,	Gottlieb Schock,	15				5					5	100			
Hanover,	H. W. Cleveland,	60	20	10	75	10	10	7		3	92	1,500	1,000	1902	4,000
Harvey, 1st,	David Winter,	35		10	76	10	14			1	113	370	p200	1903	1,000
"	Eigenheim,			2	4	10	2			1	19	80	74	1903	950
"	Bethlehem,	30		11		20		9			41	400	p400	'86	2,200
Harwood,	Albert Still,														
Havana,	Mrs. S. V. Leedy,	30									60	50			
Haven,															

^a Shields.

^b Marston Moor.

^c Free use of parsonage.

^d Missionary aid to salary.

^e Both rent and aid.

CHURCHES	SUNDAY SCHOOL	V. P. S.		BENEFICENCE						SALARIES, VALUES, ETC.				
		Mem.	Mem.	Foreign Miss.	Ed'n Bdg	Ch. Home Miss.	A. M. S. S.	Min. Aid	Other	Total	Home Exp.	Salary, Etc.	Ch. Value of Prop.	Inv. Funds
Hazen,	Geo. Karlin,	20		\$4	\$8	\$7	\$2	\$	\$	\$23	\$85	\$	\$	\$
Hendon,	Frank E. Pobst,	50		1	1	1	1	1		16	755	900		
Hebron,	Andreas Schatz,	42		15	15	5			11	56	175	1,100		
Hesper,	Wm. Hetler,	40		5	12	31	3	6	2	69	275	200	1,900	
Higland,	C. S. Beighle,	34		2		2			5	8	40			400
Hillsboro,	James King,	h		22	13	32	12	14	3	126	1,569	1,800	901	5,500
Hope,	B. T. Kranbel,	m		26	6	15	17	238	322	1,425	1,800	82	3,800	
Hurdfield,	Chas. Benschhoff,	m		9	19	15	15	1	36	95	456	600		
Inkster,	W. G. Calder,	h		7	20	17	2	11	25	92	1,020	1,900	85	2,800
Janestown,	Fred M. Wanner,	h		14	48	18	20	15	55	180	1,945	1,900	90	6,000
Kelso,	E. McKinnon,	75				5				13	800	700	2,000	
Kensal,	Jacob Hauff,	50		10		2		8		12	96	1,200	96	1,200
Kulm, Gnadent d,	Andreas Schaedler,	30										91	800	
" St. John,	George Gaedeke,	40		65	15	43				123	p	1,905	5,450	
" German,	Gottfried Kuhn,	20				7				7				
" Postthal,	George Motz,	20												
" Hoffnangsfeld,	Christian Esslinger,	12												
" Nazareth,	Christian Mogeck,	15												
" N. Beresina,	Howard K. Stearns,	h		11	5	21	14		6	57	3,600	1,200	1,905	2,000
Lakota, 1st,	Cleveland,	60												
La Moore,	Friedrich Schleuler,	15				9		3		12	102			
Lawton,	Chas. G. Kops,	35				5		5	8	21	300	a300		
Leipzig,	Fred Green,	35												
Litchville,	Joseph Haskins,	35		4	6	13	6	3	3	22	411	a350	900	
Loma,	Ed Peterson,	25		2	5	4	2	3	1	27	37	250	1,905	2,000
Luca,	Mrs. David Brown,	25		7	7	4	7	2	12	26	135	125		
Maddock,	Thomas N. Wright,	32		2	5	5	2	3	5	27	300	300	1,901	600
Manfred,	Mrs. W. C. McDowell,	45		7	7	5	7	14		14	2,360	a400	1,906	3,000
Maunel, Olivet,		30												
Marion,	Max,	17		4		6		4		14	935	a450	1,906	900
Max,	F. W. Ames,	30		18	250	60	52		40	420	1,400	1,000		6,000
Maxbass,	Jacob Fichtner,	119												
Mayville,		20		2	1	21				24				
McClusky,				5		5				5				
McHenry,				5		5				5				
Medina, Freundl,				1		1				3				
" "	Mrs. Wm. Anderson,	50				1			1	3	295	a500		
" "														

* No parsonage. † Both rent and aid. ‡ Missionary aid to salary. a, Free use of parsonage. p, Free use of parsonage.

CHURCHES		CLERKS		MINISTERS		ORD.		MEMBERS		ADMITTED		REMOVED		BAPT.						
City or Town	Org.	Name	Name	Ord.	C'd	Ma.	Fe.	To.	Ab.	C.	L.	To.	Di.	L.	De.	To.	Ad.	Inf.	Fam.	
Melville,	1883	Mrs. C. W. Smith,	Charles W. Smith, p.	'99	'04	9	18	27	8										1	28
Michigan,	1883	J. K. Gordon,	James Craig Watt, p.	'06	'02	22	42	64	6	13	6	13	2	3					3	2
Mirot,	1906	Mrs. T. C. Peterson,	Francis C. Bliss, p.	'98	'06	4	8	12	4	6	6	12								60
Mottail,	1904	Mrs. Kara A. Dickinson,	Charles A. Muck, p.	'84	'05	11	19	30	4	4	4	4	1	2	2	3	2	4		30
Mooreton, Antelope,	1893	Vernon C. Lathrop,																		20
New Home, Paradise Valley,	'02																			
Nekonia	1905	E. A. Cross,	John E. Jones, p.	'79	'06	7	4	11		2	2	2								6
New Rockford,	1884	D. M. Stegenga,	Julus R. Beebe, p.	'96	'99	21	47	68	10	21	3	24	3	4	7					75
Niagara,	1885	Mrs. Frank Tompkins,	[Francis H. Leslic, Lic.]	'05		25	42	67	10	21	3	24	2	12	14	13				40
Oberon,	1886	Mrs. N. Whitcomb,		'05		16	42	58	18	1	3	4	7	3	10					50
Oriska,	1882	Mrs. D. Carlton,	[William A. Mennecke.]	'07		12	14	26	4											26
Ort,	1904	Mrs. J. E. Burgett,				9	19	28	3	1	1	1								11
Overly,	1906	Paul Picton,				6	11	17	11	6	17									20
Pleixix, Mayflower,	1905	Miss Mary M. Leish,				6	14	20	2											20
Pingree,	1890	W. A. Bartholomew,				8	13	21	4	6	1	7	2	7	9	2				20
Piazza,	1906	N. Estaque,		'95	'05	6	10	16	9	12	4	16	1	4	5					12
Portland,	1892		Geo. W. Longenecker, p.	'95	'05	6	10	16	9											12
Pratt, Pilgrim,	1903	Mrs. Guy Chatfield,	Fred M. Hubbell, p.	'96	'04	3	6	9	4											12
Renville,	1902	Mrs. F. W. Kemp,	Elmer E. Cram, p.	'00	'06		4	4												12
Richardton, Stickney,	1905	Mrs. Lewis Davis,																		20
Riga,	1903		E. Ellsworth Smith, p.	'94	'05	10	13	23	5											20
Rosenfeld, Newburg,	1905	Henry Hiening,		'90	'06	15	15	30	16	16	16									6
Ruso,	1906	Edgar M. Shaw,	Abraham Hodel, p.	'90	'06	5	2	7	7	7	7									21
Rutland,	1893	Mrs. Edna Yeomans,		'06		3	7	10	2	4	1	5	4	1	5	4				15
Sauborn,	1882		[Henry E. Walker, Wrs. Math.]	'06		30	40	70	70	2	2	2	2	2	2	2	2	2	2	14
Sawyer,	1904	Mrs. T. E. Tenney,	Arthur J. Baldwin, p.	'95	'06	30	40	70	70	1	2	3	3	3						100
Seninel Butte,	1903	Mrs. L. F. Crawford,	S. Bryant Welles, p.	'06	'07	5	6	11	11	1	2	3	3	3						30
Streeter, Hoffmungsfield,	1904		Alexander Douglas, p. c.	'05	'05	6	9	15	4	1	4	5								50
Sykesston,	1884	A. G. Coyvel,	[John H. Eckhardt.]	'07		14	14	28	4	5	3	8								20
Tappen,	1883	Mrs. G. M. Mahin,	[Louis F. Spangenberg, Lic.]	'05		7	13	20	1	1	1	1								30
Tevaukon,	1901	Geo. Evans, ^a				1	2	3												
Tolley,	1905																			
Twin Buttes, Smith,	1906	Edward Cornish, ^b	E. Ellsworth Smith,	'94	'06	5	15	20	4	14	6	20								20
Underwood,	1905		Paul C. Burhaus, p.	'86	'07	5	10	15												
Valley City, Ist,	1881	M. W. Barnes,	James H. Batten, p.	'95	'05	65	145	210	65	18	26	44	2	7						160
Getchell,	1889	Fred H. Getchell,	Samuel E. Fish, p.	'95	'04	14	30	44	9	6	6	6	1	1						25
Velva, Ist,	1901	Mrs. Cyrus K. Ritchie,	S. Bryant Welles, p.	'06	'07	10	18	28	7	4	4									35
" Emmanuel,	1901	Mrs. S. B. Hammond,	Francis C. Bliss, p.	'98	'05	5	5	10												15
Venturia, Blumenthal,	1904	John Dollinger,	Jacob Morael, p.	'87	'04	4	4	8					2	1						2
Walpeton,	1881	F. R. Brown,	Elmer D. Gallagher, p.	'96	'06	51	93	144	45	7	2	9	6	6	12	2	2	2		110

^bRichardton.^aMarlow, S. D.

CHURCHES		SUNDAY SCHOOL			Y. P. S.			BENEFICENCE				SALARIES, VALUES, ETC.							
Place	Superintendent	Mem.	Mem.	Mem.	Foreign Miss.	Ed'n	Ch. Bldg.	Home Miss.	A. M. A.	S. S. A.	Min. Aid.	Other	Total	Home Exp.	Salary, etc.	Ch. Value of Ch. Prop.	Inv. Funds	Ant. of Debt	
Medville,	Geo. W. Wiley,	70			\$7	\$17	\$10	\$10	\$2	\$10	20	5	\$56	\$600	p\$300	'85	\$2,400		\$ 125
Michigan,	D. A. Dunlap,	75			25	50	122	68	18	20			398	765	p\$500	1903	7,000		
Minot,		48												1,000	1906	1,500			
Mohall,														325	a650	1906	1,300		
Mooreton,	George Holroyd,	25			6	2	2	12	6	5		5	38	420	320	1904	2,300		
New Home,					5			7		3			15						
Nekoma,		40								3			3	2,000		1906	2,000		
New Rockford,	Horace M. Clark,	170			15	200	61	32	13	23		40	371	812	1600	'84	2,600		
Niagara,	George L. Treibler,	54			18	23	75	26	16	16		26	171	747	800	'94	2,200		
Oberon,	N. K. Whitecomb,	58			3	150	4	14	2	7	3	5	190	691	1600	'91	3,000		
Oriska,	I. M. Carlton,	35			13	56	5	48	5	7		7	141	550	600	'98	1,500		
Ort,	Mrs. J. E. Burgett,	38								10			10	1,600	300	1906	2,300		
Overy,		35												900		1906	1,700		
Phenix,	O. C. Brace,	50								5			5	450	p250	'90	3,000		
Pingree,	C. H. Smith,	50			12	30	5			1			48						
Plaza,	Mrs. G. W. Longenecker,	35								3			3	90					
Portland,	H. H. McNair,	16								8			13	300	200	'89	1,500		
Pratt, Pilgrim,					5								8	200	1905	700			
Renville,													5						
Richardton,	Rev. E. E. Smith,	30	20							2			2	1,420	200	1906	3,300		
Riga,																			
Rosenfeld,	O. J. Tiede,	40												101	90	1906	800		200
Ruso,																			
Rutland,	Nels McLean,	25								7			12	382	a350		500		
Samborn,	J. F. Jaberg,	120	12		1	27		3	16	16			47	400	p800	'86	3,500		
Sawyer,	Rev. S. B. Welles,	60								1			3	200	200	1906	1,600		
Sentinel Butte,	Joseph A. Kitchen,	30											3	250	200				
Streeter,													5						
Sykeston,	George J. Ross,	40	25		15	100		23		4			142	600	p800	'89	3,000		500
Tappen,														435	a100	1902	1,200		
Tewaukon,																			
Tolley,																			
Twin Buttes,	Mrs. A. L. Cornish, ^a	52								1			1	100					
Underwood,										11			17						
Valley City, 1st,	Wm. McKinney,	268	65		10	175	15	116	36	36			352	3,445	p1,800	'83	8,800		1,500
" 2d,	M. M. White,	50	50		37	43		25	21	8		8	142	931	p750	'99	6,000		
Velva, 1st,	Francis R. Colburn,	75								9			16	1,651		1906	3,000		
" Emmanuel,	S. B. Hammond,	20			10	9	2	9	2	3			5	85					
Venturia,	Frank B. McKean,				8	22	5	45	13	7			100	3,167	p1,200	1900	13,500		975
Wahpeton,	a Richardton.	184	77																

p. Free use of parsonage, a. Missionary aid to salary.

CHURCHES		CLERKS		MINISTERS		ORD.		MEMBERS			ADMITTED			REMOVED			BAPT.					
City or Town	Org.	Name	Name	Name	Name	Ord.	C'd	Ma.	Fe.	To.	Ab.	C.	L.	To.	Di.	L.	De.	To.	Ad.	Inf.	Fam.	
Washington,	1902	A. C. Ramard						3	10	13	3											
Williston,	1889	Mrs. Bertha W. Van Dyke.		Albert H. Vogel, <i>p.</i>		'96	'06	7	22	29		4		4		3	6	9				90
Wired, Friedensfeld,	1896	John Wirth, Jr.,		Charles A. Mack, <i>p.</i>		'81	'05	7	8	15		3		3		3	4	7				15
Wyndmere,	1902	Mrs. M. K. Sargent,						3	12	15		3		3		3	4	7				

NAME OF STATE ORGANIZATION: GENERAL CONGREGATIONAL ASSOCIATION OF NORTH DAKOTA.

NAMES OF CHURCHES ADDED: Aplin; Coldwater, Salem; Dogden; Douglas; Gackle; Gem; Haven; Heaton; Loma; Lucea; Max; McClusky, St. Jacobus; Minot; Plaza; Russo; Twin Buttes; Ventura, Blumenthal.

NAMES OF CHURCHES CHANGED: Hebron, Neuburg, to Rosenfeld, Neuburg.

NAME OF CHURCH DROPPED: Gunthorp, Dreienigkeit.

CHURCHES: *Supplied by.* — Pastors by council, 6; pastors otherwise, 97; licentiates, 10; supplies, 9; vacant, 38. Total, 160.

MINISTERS: Pastors by council, 6; pastors otherwise, 54; supplying churches, 13. Total, 73. Without charge, 36. Total number of ministers, 109.

CHURCHES	SUNDAY SCHOOL		Y.P.S.		BENEFICENCE						SALARIES, VALUES, ETC.								
	Place	Superintendent	Mem.	Mem.	Foreign Miss.	Ed'n Bdg.	Ch. Bdg.	Home Miss.	A.M. A.	S. S.	Mn. Aid	Other	Total	Home Exp.	Salary, etc.	Ch. Erec.	Value of Ch. Prop.	Inv. Funds	Amt. of Debt.
Washburn,			95	25	\$	\$2	\$	\$7		\$3			\$12	\$	\$	1902	\$2,000		\$75
Williston,						4		52		8			64	\$53	1900	'95	3,000		
Wirel,			36		2	2	6		2			14	254	200					
Wyndmere,																			

p, Free use of parsonage.

MEMBERSHIP: No. of males, 1,734; No. of females, 2,853. Total, 4,587.
 Absent, 635. *Additions*, — on confession, 459; by letter, 269. Total, 728. *Removals*, — death, 28; dismission, 170; revision, 167. Total, 365.

BAPTISMS: Adults, 150; infants, 276.

FAMILIES: 4,042.

SUNDAY SCHOOLS: Members, 6,703.

YOUNG PEOPLE'S SOCIETIES: Societies, 39; members, 1,314.

CONTRIBUTIONS: No. of churches contributing, 123. Foreign Missions, \$2,718. Home Expense, \$7,769; Value of Property, \$65,800; Amount of Debt, \$27,498.

DECREASE, Benevolence, \$419.

\$1,225; Education, \$4,018; Church Building, \$606; Home Missions, \$2,209; American Missionary Association, \$10; Sunday Schools, \$787; Ministerial Aid, \$80; Other, \$1,336. Total, \$10,677.

HOME EXPENSES: No. of churches reporting, 114; amount, \$87,498.

INCREASE: Churches, 17; members, 151; Sunday School members, 320;

Home Expense, \$7,769; Value of Property, \$65,800; Amount of Debt, \$27,498.

DECREASE, Benevolence, \$419.

For Fifth-Year Statistics see General Summaries.

CHURCHES	SUNDAY SCHOOL		BENEFICENCE							SALARIES, VALUES, ETC.						
	Members	Young People's Soc. Mem.	Foreign Missions	Education	Church Bldg.	Home Missions	Am. Miss. Association	Cong. S. S. and Pub. Soc.	Ministerial Aid	Other Charities	Total	Home Expenditure	Salary, etc.	Date Erection of Church	Value Property of Church	Investment Funds
Akron, Ist, West,	425	15	\$605	\$140	\$49	\$570	\$419	\$117	\$25	\$1818	\$3,743	\$3,600	'80	*\$45,000	\$3,530	0
" South,	342	50	157	0	18	266	75	0	0	38	554	2,537	'88	*10,000	0	0
Alexandria,	72	13	4	0	0	11	2	7	3	3	30	890	'39	5,000	0	0
Alliance,	36	0	3	0	0	17	0	2	0	0	22	296	'83	*2,500	0	0
Amherst,	70	0	0	0	0	0	0	0	0	7	43	347	'44	*3,000	0	0
Anderson,	400	30	28	5	5	96	0	5	5	2	155	1,111	'43	*10,000	0	0
Ashtabula, Ist,	123	35	57	7	37	88	17	16	5	929	1,135	1,921	'62	20,000	0	0
" 2d,	300	30	76	0	0	88	0	25	0	637	2,592	1,500	'62	25,000	0	0
" <i>Succidish,</i>	240	210	75	9	15	85	20	0	0	487	691	7,145	'95	25,000	0	0
" <i>Finnish,</i>	164	37	72	0	0	0	0	0	0	103	175	4,200	'96	*8,500	0	1,900
Aurora,	65	20	1	26	20	0	0	5	0	16	68	500	'90	*4,000	0	1,400
Austinburg,	110	0	20	0	5	8	9	4	0	43	676	500	'41	5,000	1,500	0
Barberton,	203	57	30	1	2	53	22	9	2	106	231	1,408	'60	8,000	0	0
Belden,	179	30	43	2	2	31	47	13	4	100	242	1,350	'75	15,000	500	0
Bellevue,	174	34	24	4	8	65	11	27	2	82	223	807	'00	*3,400	0	0
Belpre,	0	0	0	0	0	0	0	0	0	0	0	0	'44	1,000	0	0
Berea,	338	60	127	0	0	73	39	25	0	66	330	3,099	'50	87,465,000	0	0
Berlin Heights,	115	51	57	0	7	27	0	15	0	29	135	677	'68	9,000	0	0
Bluescreek,	183	62	10	20	0	0	10	0	0	19	59	1,917	'53	*12,000	0	0
Brighton,	134	40	16	0	2	4	3	0	2	26	53	1,243	'48	*4,000	0	0
Brockfield,	88	0	2	0	0	2	0	0	0	0	0	242	'50	89	0	0
Brownhelm,	76	57	0	0	0	9	0	9	0	0	18	1,000	'40	6,000	1,700	0
Brunswick,	55	0	2	0	0	4	0	0	1	3	12	203	'41	1,000	0	0
Bryn Hyfyrd,	0	0	0	0	0	0	0	0	0	0	0	0	'46	*1,000	0	0
Burton,	100	0	0	0	0	15	0	0	0	17	32	460	'35	*2,000	0	0
Canfield,	115	19	18	2	3	25	5	8	0	4	65	525	'40	50	2,500	0
Castalia,	40	20	12	0	0	0	0	0	0	0	16	100	'00	*800	0	0
Centennial,	135	41	81	15	16	35	30	23	0	71	271	1,267	'80	15,000	1,000	0
Chillicothe,	60	0	0	0	0	0	0	0	0	0	151	0	'93	0	0	0
Clear Creek,	0	0	0	0	0	25	0	0	0	0	25	30	'22	*500	500	0
Concord,	0	0	0	0	0	0	0	0	0	0	2	150	'70	*1,500	0	0
Cornell,	50	0	0	0	0	2	0	0	0	0	6	746	'36	*2,400	0	0
Cross Creek,	88	35	1	0	0	3	2	0	0	0	0	468	'36	*2,400	0	0
Dayton,	34	0	0	0	0	12	0	4	0	0	16	120	'91	*800	0	0

a. Missionary aid to salary. * No parsonage.

b Orpheus.

c Vermilion, R. F. D.

d Hubbard, R. F. D.

CHURCHES		CLERKS		MINISTERS		MEMBERS		ADMITTED			REMOVED			BAPT.						
City or Town	Org.	Name	Name	Ord.	C'd	Ma.	Fe.	To.	Ab.	C.	L.	To.	Di.	L.	De.	To.	Ad.	Inf.	Fam.	
Center Belpre,	1880	John B. Barnhart,	Cornelius E. Dickinson, p.	'63	'06	14	32	46	0	0	0	0	0	1	2	0	3	0	0	39
Centerville, W., Thurman,	1859	Edwards L. Evans,	John and Gwendolyn Evans, p.	'05		9	22	31	0	1	7	8	0	0	0	0	0	0	0	18
Ceylon,	1898	Mrs. Blanche Sobin,				6			0	0	0	0	0	0	0	0	0	0	0	0
Chagrin Falls,	1835	J. W. Stoneman,				73	174	247	40	19	11	30	6	0	0	6	0	0	0	200
Chardon,	1875	Hervey L. Williams,	Thomas D. Phillips, p.	'72	'00	48	118	166	21	0	5	5	1	6	0	7	3	0	32	
Charlestown, ^a	1811	Mrs. C. D. Kirtland,	Howard C. Barnes, p.	'99	'03	20	34	54	9	3	0	3	1	6	0	4	0	0	110	
Chatham	1834	Mrs. Augusta Beach, ^b	Chester W. Green, p.	'89	'06	49	104	153	16	16	7	23	5	1	0	6	16	2	95	
Chester, Chesterland,	1819	W. S. Gilmore,	Howard Vernon, Bapt.]	'06	'20	27	47	47	15	2	0	2	1	4	0	5	2	0	12	
Chillicothe,	1892	Louis Brehrer,	Elizabeth T. Howland, p.	'94	'02	25	56	81	9	8	4	12	2	2	0	4	6	2	100	
Cincinnati, Vine st.,	1831		Herbert L. Bigelow, p.	'96	'96	72	74	146	11										250	
" Storrs,	1832	Robert J. Yeager,	{ Rupert W. Harris, p.	'91	'99	60	115	175	38	22	3	25	0	3	23	26	6	12	175	
" Lawrence st., Welsh,	1840	Geo. Evans,	{ Bertha J. Harris, p.	'97	'99															
" Columbia,	1867	Benj. P. Walker,	Morris O. Evans, p. c.	'78	'06	53	129	212	1	14	9	23	3	7	0	10	3	0	120	
" Walnut Hills,	1884	E. P. Higgins,	{ Arthur W. Evans, Lic.]	'06	'12	98	150	45	4	1	5	2	2	21	12	35	0	0	50	
" Riverside,	1885	Miss Abna Goerliel,	Dwight M. Pratt, p. c.	'80	'00	114	222	336	35	12	18	30	5	9	0	14	3	7	164	
" Plymouth,	1889	Miss Lulu Maylew,	Carl H. Van Auker, p.	'06	'06	6	15	21	0	0	0	0	0	0	0	0	0	0	30	
" North Fairmount,	1896	Fred L. Cavalry,	{ Frank J. Meyer, Lic.]	'04	'19	43	62	64	0	5	3	8	0	0	0	4	0	0	5	
Claridon, ^c	1827	Mrs. Julia T. Bruce,	Carl H. Van Auker, p.	'06	'06	20	38	58	8	8	4	12	0	4	11	15	0	0	40	
Clarksfield,	1822	Mrs. Sarah E. Winans, ^d	Charles E. Hitchcock, p.	'88	'03	53	84	137	41	1	0	1	4	3	0	7	0	0	48	
Cleveland, Archwood av.,	1819	Mrs. C. Day Wheelock,	{ Paul E. Whitmer, Lic.]	'06	'21	38	59	17	0	2	2	2	0	1	0	1	0	0	18	
" Ist,	1834	David S. Hawkins,	Thomas E. Lewis, p.	'85	'99	80	151	231	34	5	8	13	1	3	2	6	2	6	300	
" Euclid av.,	1843	John L. Findlay,	Jas. Alex. Jenkins, p. c.	'93	'06	140	308	448	31	3	11	14	5	4	0	9	1	4	450	
" Plymouth,	1852	Cass H. Hatch,	Caspar W. Hatt, p.	'85	'97	351	611	992	150	18	31	49	13	19	0	32	4	8	800	
" Kinsman st.,	1852	Arthur J. Collacott,	Nathaniel M. Pratt, p.	'96	'06	120	251	371	35	2	8	10	2	24	1	39	2	0	300	
" Jones av., Welsh,	1858	Dea. Jno. D. Lewis,	William Jones, p.	'06	'06	65	132	197	7	19	9	28	0	2	1	3	2	4	130	
" Pilgrin,	1859	William P. Sturges,	{ Dan F. Bradley, p. c.	'85	'05	333	756	1095	99	25	19	44	12	14	0	26	6	32	1035	
" Mount Zion,	1864	Miss Lulu Pleasant,	{ Edgar S. Rothrock, p.	'89	'99															
" Madison av.,	1875	William E. Luff,	Joseph S. Jackson, p.	'90	'99	80	163	243	55	2	1	3	6	0	0	6	1	6	195	
" Franklin av.,	1876	G. A. Saunders,	Fernando E. Carter, p.	'85	'05	111	205	316	36	7	1	8	7	10	6	23	2	6	150	
" Grace,	1881	Shirley G. Barriek,	John Farns Berry, p.	'91	'06	71	179	250	33	8	4	12	2	7	0	9	2	10	225	
" Union,	1886	John G. Shimmion,	Edward T. MacMahon, p.	'93	'99	84	149	233	22	17	3	20	0	9	0	9	2	40	200	
" Bethlehem,	1888	Thomas Piwonka,	Fred C. Holbrook, p.	'92	'03	79	151	230	11	3	2	5	0	5	0	5	0	5	400	
" Swedish,	1889	A. Ostberg,	{ John Prucha, p.	'91	'92	78	149	227	10	17	6	23	1	4	0	5	2	15	175	
" Park,	1890	Mrs. J. H. Beck,	{ Frank M. Whitlock, p.	'80	'00															
" Hough av.,	1891	Rev. I. J. Houston,	Carl O. Sjoberg, p.	'06	'05	49	67	116	0	16	11	27	0	6	5	11	0	3	39	
" Highland,	1893	Wm. J. Ellenberger,	Leland A. Edwards, p. c.	'02	'06	110	161	271	26	31	19	50	2	23	0	25	10	3	250	
" Freedom Sta., R. F. D.		Spencer, R. F. D.	{ Charles W. Carroll, p. c.	'88	'98	319	559	878	113	53	60	113	5	41	3	49	22	20	550	
" "		" "	{ Ira J. Houston, p.	'05	'06															
" "		" "	Albert L. Smalley, p.	'72	'06	47	95	142	26	6	3	9	0	7	0	7	3	6	150	

^a Wakeman, R. F. D. 4.

^b East Claridon, R. F. D.

^c Spencer, R. F. D. 4.

CHURCHES	SUNDAY SCHOOL		Y. P. S.				BENEFICENCE				SALARIES, VALUES, ETC.								
	Place	Superintendent	Mem.	Mem.	Foreign Miss.	Ed'n Bgd.	Ch. Bgd.	Home Miss.	A. M.	S. S.	A. S.	Min. Aid.	Other	Total	Home Exp.	Salary, etc.	Rec. Ch. Prop.	Inv. Funds	Amt. of Debt
Center Belpre,	John B. Barnhart,		50	25	\$0	\$0	\$0	\$5	\$0	\$11	\$0	\$0	\$0	\$16	\$130	\$130	\$8	\$0	\$0
Centerville,	Edward L. Evans,		60	0	0	0	0	0	0	0	0	0	0	0	90	90	47	\$500	0
Ceylon,	Mrs. Marguerite Currier, ^a		40	0	0	0	0	0	0	0	0	0	0	0	1,200	1,200	1,900	\$1,500	0
Chagrin Falls,	S. L. Exline,		200	20	0	0	30	0	0	0	0	0	60	90	1,200	900	85	10,000	0
Charleston,	Hervey L. Williams,		116	48	22	5	13	13	13	12	14	43	128	128	1,365	1,000	75	12,000	0
Chardon,	Clayde D. Kirtland,		40	35	3	1	3	3	3	3	0	6	16	377	250	80	2,000	0	
Charles town,	T. W. Brinker, ^b		132	35	19	0	13	24	5	0	0	41	152	790	600	44	3,500	0	
Chatham,	J. R. Downey,		20	10	0	0	4	0	0	0	0	4	205	650	650	30	\$1,000	40	
Chester,	H. J. Schwarzel,		120	40	10	0	26	0	10	7	29	87	700	a650	a650	98	\$2,200	0	
Chulloicthe,			90																200
Cincinnati, V. st.,			225	40	17	20	10	42	0	8	5	40	142	3,780	a1,100	a1,100	83	20,000	0
" Storrs,	Charles H. Reeves,		130	74	25	8	7	35	9	15	10	179	288	1,570	1,200	40	\$5,000	0	
" Lawrence st.,	William Beor,		100	0	42	5	5	19	12	3	2	21	109	1,450	720	70	\$10,000	0	
" Columbia,	G. P. Walker,		120	36	350	20	27	93	66	34	0	423	1,013	4,853	2,200	84	\$50,000	0	
" Walnut Hills,	John R. Long,		0	0	0	0	0	0	0	0	0	0	0	0	a250	a250	82	\$1,500	0
" Riverside,			128	23	5	0	2	16	5	2	0	9	39	800	a520	83	\$5,000	0	
" Plymouth,	L. W. Mahn,		135	40	0	0	65	33	0	0	0	7	105	800	a600	1,04	\$5,000	0	
" N. Fairmount,	David T. Brooks,		85	45	51	9	4	44	21	4	3	20	156	810	520	32	3,600	0	
Clarksfield,	W. Earle Wells,		60	0	15	2	1	5	4	6	0	33	307	182	182	81	1,300	0	
Cleveland, A. av.,	Mrs. F. E. Weeks, ^c		440	72	94	0	2	83	0	46	0	0	225	3,355	1,200	49	\$25,000	0	
" Ist,	F. C. Chapman,		337	88	223	56	34	193	160	22	31	93	812	7,717	2,400	93	\$60,000	0	
" Euclid av.,	D. P. Simpson,		600	130	2278	0	18	3,016	474	141	10	5,000	10,937	21,600	5,200	86	169,000	45,000	
" Plymouth,	A. D. Hatfield,		176	65	250	21	35	441	138	0	1,425	2,310	9,300	0	0	82	\$150,000	0	
" Kinsman st.,	Edward Landmueller,		160	23	156	20	35	142	35	20	5	71	484	1,714	1,250	1,901	\$12,000	265	
" Jones av.,	Arthur H. Kaske,		130	60	12	3	3	22	0	5	0	12	57	1,760	1,000	76	20,000	0	
" Pilgrimage,	Wm. L. Thomas,		h 1247	150	1,077	403	526	1,245	227	84	52	1,630	5,244	22,894	4,000	95	169,000	90,000	
" Mt. Zion,	Rev. E. S. Rothrock,		175	25	45	7	0	72	0	25	0	408	557	1,200	900	87	10,000	0	
" Madison av.,	Dr. E. A. Dale, ^d		225	70	25	0	5	60	10	0	0	104	204	1,861	1,200	75	15,000	0	
" Franklin av.,	Julius Williams,		220	25	25	0	0	65	12	7	0	167	2125	1,200	89	\$10,000	500		
" Grace,	James Craig,		250	26	22	0	0	96	0	13	0	36	181	1,700	1,000	91	\$10,000	0	
" Union,	Dr. F. W. Somers,		500	80	87	25	0	111	39	29	0	17	310	1,400	a1,668	85	\$8,000	0	
" Bethlehem,	William H. Watkins,		55	49	79	10	25	26	0	0	0	140	2,960	1,200	89	7,000	4,500		
" Park,	Rev. F. M. Whitlock,		285	19	91	0	0	7	0	0	0	58	156	1,800	1,200	92	\$15,000	0	
" Hough av.,	V. Holmsted, ^e		550	142	302	37	12	375	135	38	12	831	1,242	9,978	3,000	1900	\$52,000	0	
" Highland,	Rev. I. J. Houston and M. E. Russell,		199	25	30	0	0	18	0	15	0	73	136	1,806	1,200	96	\$10,000	0	
" Huron,	Philip S. Bushnell,																		0

a, Missionary aid to salary. * No parsonage.

^c Wakeman, R. F. D. 4.

^d Spencer, R. F. D.

CHURCHES	CITY OR TOWN	Org.	CLERKS		MINISTERS		MEMBERS					ADMITTED				REMOVED			BAPT.	
			Name	Name	Name	Ord.	C'd	Ma.	Fe.	To.	Ab.	C.	L.	To.	Di.	L.	De.	To.	Ad.	Inf.
Cleveland,	Trinity,	1894	Robert S. Crawford,	Robert A. George, p. c.	'86	'94	131	231	362	50	17	10	27	5	14	0	19	1	1	300
"	Lakeview,	1894	Miss Cora E. Chamberlain,	Louis J. Lutethi, p. c.	'92	'04	105	156	261	20	0	5	5	1	13	1	15	0	13	200
"	Denison av.,	1897	Mrs. E. L. Dial,	Edgar E. Scovill, p.	'87	'99	69	134	203	12	19	6	25	1	2	0	3	11	21	195
"	Cyril,	1901	Mrs. Mary Rosiar,	John Musil, p.	'88	'91	19	30	49	1	3	3	6	2	0	0	2	0	8	55
"	North,	1902	S. L. Whitman,	Charles H. Lemmon, p. c.	'83	'02	79	126	205	12	4	5	46	1	7	23	31	4	23	500
"	Glenville,	1902	David Aitken,	Albert B. Eby, p. c.	'01	'06	39	76	115	20	4	9	13	1	5	0	6	3	5	125
"	Innmanuel,	1905	Theodor Zamrazil,	Adolf Yuki, p.	'02	'06	17	24	41	0	3	2	5	1	3	6	10	0	2	40
Gollinwood,		1876	Chas. Coppersmith,	Charles L. Parker, p.	'95	'05	72	214	286	58	18	14	32	1	10	38	49	8	10	300
Columbus, †		1847	John R. Jones,	Morrison Thomas, p.	'98	'99	54	91	145	1	0	3	3	1	6	0	7	0	8	63
"	1st,	1852	Immer L. Godfrey,	Washington Gladden, p. c. †	'60	'82	252	673	1025	268	50	47	97	7	21	0	28	13	8	405
"	Plymouth,	1872	Frank W. Wallis,	E. Lee Howard, p. c.	'90	'03	147	283	430	56	14	26	40	7	15	0	22	4	1	300
"	North,	1874	Miss Marian Grimm,	George T. Nichols, p.	'97	'04	104	198	302	12	7	11	18	2	4	0	6	3	5	195
"	Eastwood,	1882	Archer H. Scott,	Harvey C. Colburn, p.	'03	'04	60	106	166	7	18	6	24	1	3	11	0	14	0	200
"	Mayflower,	1890	Miss Daisy A. Ritchey,	John L. Davies, p.	'75	'05	46	103	149	37	5	12	17	1	9	0	10	2	1	150
"	South,	1819	Ray E. Mygatt,	James H. Rankin, p.	'96	'03	95	255	350	27	1	3	4	4	18	3	25	1	16	266
Conneaut,	Finnish,	1901	Thos. Marki ^a	John J. Homi, p.	'05	'05	3	5	8	1	0	0	0	0	0	0	0	0	0	1
Coolville,		1841	Mrs. Clara Sanderson,	Chas. E. Keller, p.	'04	'05	16	4	8	14	3	0	0	1	0	2	0	2	1	4
Cortland,		1871	Mrs. B. P. Mayhew,	Edward J. Converse, p.	'98	'07	15	41	56	7	13	2	15	2	0	0	2	10	0	24
Croton,		1818	Mrs. W. A. Dobbyn,	Alfred E. Woodruff, p.	'86	'03	58	195	253	23	12	4	16	1	5	0	0	3	0	130
Cuyahoga Falls,		1834	Miss Maria B. Clark,	Edward A. Leeper, p.	'78	'98	49	117	166	21	5	1	6	0	0	0	0	5	5	80
Dover, North,		1847	Thos. R. Mitchell,	[Philip E. Harding, Pres.]	'88	'04	37	65	102	21	5	4	9	0	0	3	0	3	2	60
Eagleville,		1887	Fred G. Peck,		'88	'04	126	217	212	21	24	45	0	5	0	5	12	12	200	
East Cleveland,		1900	H. C. Van Sweringen,		'99	'04	57	79	136	0	10	2	12	2	0	0	3	0	4	10
East Greenville, Welsh,		1893	Daniel F. Davies,	Howard C. Barnes, p.	'99	'04	57	129	136	0	10	2	12	2	0	0	3	2	3	30
Edinburg,		1823	Chas. O. Portz,	William E. Cadmus, p.	'94	'97	166	344	510	72	8	19	27	3	13	0	16	2	8	350
Elyria, 1st,		1824	Wm. H. Searles,	[John B. Reese, Lic.]	'06	'38	99	137	0	14	10	24	0	13	27	40	1	1	200	
"	2d,	1897	F. D. Kindig,	Albert E. Harding, p.	'01	'03	58	89	147	11	9	2	11	1	0	0	0	0	0	0
Fairport Harbor,		1891	Hiram W. Faer,		'01	'03	1	2	3	0	0	0	0	0	0	0	0	0	0	0
Farmington,		1817			'01	'03	1	2	3	0	0	0	0	0	0	0	0	0	0	0
Findlay,		1865			'01	'03	1	2	3	0	0	0	0	0	0	0	0	0	0	0
Fitchville, 1st, ^c		1819	Mrs. Lucina M. Palmer.		'01	'03	1	2	3	0	0	0	0	0	0	0	0	0	0	0
"	2d,	1857			'01	'03	1	2	3	0	0	0	0	0	0	0	0	0	0	0
Florence,		1832	Mrs. Mary E. Haise, ^d		'99	'05	44	70	114	12	24	7	31	3	2	5	10	12	3	55
Fort Recovery,		1854	Sylvanus R. Warnock,	Vernon Emery, p.	'99	'05	44	70	114	12	24	7	31	3	2	5	10	12	3	55
Fredricksburg,		1883	Mrs. C. J. Owings,	William T. Williams, p.	'98	'02	55	82	137	5	12	1	13	3	2	9	14	0	50	40
Freedom, Mantua, R. F. D.		1828	Dea. Chas. W. Chalker,	Charles A. Lathrop, p.	'02	'05	37	66	103	26	9	1	10	3	3	0	6	6	3	40
Garrettsville,		1834	Mrs. H. D. Pierce,	J. Hammond Tree, p.	'02	'06	57	136	193	29	5	6	11	4	6	2	12	5	2	100
Geneva,		1809	Mrs. J. B. Smith,	Everett E. Green, p.	'03	'05	92	197	289	76	1	10	11	8	23	12	43	1	0	200
Girard, Welsh,		1888	David J. Hughes,	William J. Evans, p.	'86	'02	9	25	34	10	3	0	3	3	0	0	3	0	4	43

† Washington av., Welsh.

‡ Birmingham, R. F. D.

c New London, R. F. D.

d Charles C. Kelso, asst. p., '92, '07.

CHURCHES	SUNDAY SCHOOL		Y. P. S.		BENEFICENCE				Home Exp.	SALARIES, VALUES, ETC.									
	Place	Superintendent	Mem.	Mem.	Foreign Miss.	Ed'n Bdg.	Ch. Home Miss.	A. M. S. S.		Min. Aid.	Other	Total	Salary, etc.	Ch. Prop.	Inv. Funds	Amt. of Debt			
Cleveland, Tr'ty,	Emmett L. Osborn,		260	75	\$0	\$57	\$21	\$5	\$0	\$100	\$192	\$6,800	\$1,600	96	*\$12,000	\$0	\$4,000		
" Lakeview,	F. H. Phillips,		288	55	28	9	12	41	12	0	161	6,719	1,250	90	*11,500	0	483		
" D. av.,	John G. Simon,		303	69	34	10	7	38	5	12	5	1,822	a1,000	98	*6,500	0	2,200		
" North,	Rev. John Musil,		75	36	13	5	13	69	5	5	131	285	a717	87	*6,000	0	400		
" North,	Thomas Bell,	h	743	57	24	2	9	56	7	2	44	3,977	a1,000	1902	*14,500	0	3,800		
" Glenville,	Chas. H. York,		160	17	16	0	0	25	0	0	41	1,057	a900	96	*3,000	0	450		
" Immanuel,	Prof. P. J. Twigg,		95	29	12	12	4	20	0	9	62	283	a831	1904	*4,500	0	0		
Collinwood,			300	70	54	0	75	70	12	0	38	4,047	1,400	93	*24,000	0	0		
Columbus, W. av.	John R. Jones,		100	40	10	0	0	12	5	0	48	2,700	1,000	90	*15,000	0	0		
" 1st,	Rev. C. C. Kelso & C. S. Carr,		360	30	347	70	2,015	310	70	0	1,965	4,877	11,146	4,500	57	*62,500	16,162	0	
" Plymouth,	Frank W. Wallis,		355	50	229	16	44	150	129	22	4	399	3,460	1,800	91	*20,000	666	0	
" North,	L. H. Bulkley,		260	42	43	10	50	31	10	15	9	85	253	1,200	96	*10,000	0	0	
" Eastwood,	Edward W. Reel,		125	0	62	0	0	38	0	6	10	110	3,300	1,500	92	*10,000	0	0	
" Mayflower,	Charles H. Moore,		170	30	80	5	30	40	3	6	6	24	1,500	1,000	89	*12,000	500	0	
" South,	D. W. Hoffman,		265	40	10	4	4	9	3	0	3	63	1,263	1,000	91	*15,000	0	0	
Conneaut,	Geo. J. Record,		390	45	92	13	17	33	45	7	14	108	329	4,554	1,500	73	23,000	0	0
<i>Finnish,</i>			0	0	0	0	0	2	0	0	2	48	a	98	*1,900	0	485		
Coolville,	J. M. Tidd,		115	0	7	0	0	25	0	4	0	36	430	a185	55	*2,000	100	0	
Cortland,			0	0	0	0	0	0	0	0	0	0	0	76	*1,500	0	0		
Crotou,	Demas Hoover,		45	0	2	0	0	0	3	0	0	5	129	260	52	*1,200	0	0	
Cuyahoga Falls,	H. A. Thompson,		196	18	84	7	4	14	62	15	2	4	192	1,688	900	47	10,500	0	0
Dover,	Reuben Osborn,		180	67	22	7	9	35	16	8	0	40	137	950	800	73	4,000	2,000	0
Eagleville,	Obad W. Thompson,		100	35	4	0	0	0	6	13	0	23	300	200	50	*2,000	200	0	
East Cleveland,	Wm. H. Nicklas,		213	30	37	0	0	147	13	0	0	431	628	2,703	a1,800	1,900	*25,000	0	5,700
East Greenville,	D. T. Davies,		60	0	0	0	0	2	0	0	2	0	0	0	44	*500	0	0	
Edinburgh,	Harvey B. Bingham,		45	0	11	1	0	5	8	0	0	10	35	550	450	40	3,000	300	0
Elyria, 1st,	A. A. Ebersole,	Oberlin,	397	115	602	20	20	524	71	49	11	1,297	9,014	2,500	98	*85,000	0	0	
" 2d,	Mrs. Kennedy		200	25	12	0	0	28	6	0	45	1,623	a1,000	98	*6,000	0	5,250		
Fairport Harbor,	Frenan Fifield,		90	25	0	0	8	6	0	0	0	20	1,120	550	1,900	*7,000	0	114	
Farmington,	John Bockman,		30	0	0	0	0	0	0	0	0	0	0	0	44	*500	0	0	
Findlay,			0	0	0	0	0	0	0	0	0	0	0	75	*8,000	0	0		
Fitchville, 1st,	Elnor Sacket,		25	0	0	0	0	0	0	0	0	0	0	60	*40	*500	0	0	
" 2d,			0	0	0	0	0	0	0	0	0	0	0	57	*150	0	0		
Florence,			0	0	0	0	0	0	0	0	0	0	0	144	125	*12	*3,000	0	0
Fort Recovery,	E. T. Hastings,		70	35	12	0	0	25	0	10	0	3	144	125	42	*3,000	0	0	
Fredericksburg,	C. F. Rumbaugh,		80	60	14	5	5	22	10	5	0	66	1,190	800	791	5,000	0	0	
Freedom,	Allie E. Hall,		80	25	0	0	0	5	0	4	0	9	545	a350	45	2,000	0	0	
Garrettsville,	C. O. Judd,		170	25	19	6	6	39	31	0	6	101	1,590	800	784	8,000	0	0	
Geneva,	Sanford S. Searles,		150	17	126	9	10	63	28	10	0	246	2,500	1,000	768	15,000	0	900	
Girard,			0	0	0	0	0	0	0	0	0	215	187	89	*2,500	0	0		

a Missionary aid to salary. * No parsonage.

CHURCHES	CITY OR TOWN	ORG.	CLERKS		MINISTERS	Ord.	C'd	Ma.	Fe.	MEMBERS			ADMITTED			REMOVED			BAPT.						
			Name	Name						To.	Ab.	C.	L.	To.	Di.	L.	De.	To.	Ad.	Inf.	Fam.				
Gomer, <i>W'dsh.</i>			1855	Dea. Thos. W. Jones, ^a	William Survival, <i>p.</i>	'96	'05	159	185	344	0	0	5	5	2	2	0	4	0	4	0	5	126		
Grafton,			1854	Miss Margaret Finlayson,	[Grover L. Diehl, <i>Lic.</i>]	'06	'19	51	70	9	11	2	13	1	0	3	4	9	0	0	0	0	60	60	
Granville, <i>W'dsh.</i>			1842	Miss Mattie Arthur, ^b				12	32	44	0	0	0	0	0	0	0	0	0	0	0	0	0	22	22
Greenwich,			1822	Miss Mattie Arthur, ^b	Owen Jenkins, <i>p.</i>	'76	'07	34	57	91	12	0	0	1	0	2	0	2	0	0	4	0	5	42	42
Gustavus,			1889	Charles W. Hale,	Wm. John Williams, <i>p.</i>	'01	'06	29	49	78	9	12	2	14	2	0	1	3	0	0	4	0	140	140	
Hambden, Chardon, R. F. D.			1852	Miss Mary Lyons,	Howard S. Thompson, <i>p.</i>	'65	'08	22	34	56	0	1	0	1	2	0	1	2	0	0	3	1	0	35	35
Hamilton,			1895	Alice M. Huntoon,	George Z. Meehling, <i>p.</i>	'37	'91	17	55	72	0	6	3	9	0	7	7	1	1	7	7	1	1	75	75
†Hartford, ^c			1822	Mrs. Ste E. T. Meehling,				4	15	22	14	0	0	0	0	0	0	0	0	0	0	0	0	8	8
Hubbard, <i>W'dsh.</i>			1864	Jr. Sarah E. Hart,				4	16	20	6	0	0	0	0	0	0	0	0	0	0	0	0	0	0
Hudson,			1802	Dr. Geo. L. Starr,	John L. Hoyt, <i>p.</i>	'96	'06	134	219	353	78	3	9	12	1	12	0	13	2	2	2	2	2	125	125
Huntsburg,			1818	L. D. Clark, ^d	John G. Fraser, <i>p.</i>	'71	'05	54	90	144	25	0	1	1	3	3	18	24	0	0	0	0	0	50	50
Ireland, Cooville, R. F. D.			'88	C. W. Doan,	Chas. E. Keller, <i>p.</i>	'04	'05	15	21	36	6	2	0	2	1	0	1	0	0	0	0	0	0	18	18
Ironton,			1872	B. F. Bingaman,	Harold Cooper, <i>p.</i>	'04	'06	37	61	98	20	0	7	1	7	0	8	0	1	0	0	0	1	75	75
Isle St. George,			1898	Alma Zuhlan,	Harley R. Core, <i>p.</i>	'05	'05	5	12	17	0	1	1	1	1	0	1	0	1	0	1	0	1	10	12
Jefferson,			1831	W. B. Chambers,	John W. Barnett, <i>p.</i>	'96	'04	70	145	215	30	8	6	14	5	7	0	12	4	2	2	2	2	125	125
Johnsonville, ^e			1814	Frank E. Alling,	Wm. John Williams, <i>p.</i>	'01	'06	7	17	24	7	0	2	2	0	0	0	0	0	0	0	0	0	33	33
Kelleys Island,			1866	Miss Irene E. Mootz,	Harley R. Core, <i>p.</i>	'05	'05	9	29	38	4	0	0	0	0	0	0	0	0	0	0	0	2	5	60
Kelloggville, ^{aa}			1828	Mrs. J. E. Ketchum,				18	24	42	10	3	2	5	2	2	0	4	0	3	1	0	3	16	16
Kent,			1819	Mrs. M. G. Thompson,	William J. Flammer, <i>p.</i>	'97	'61	148	209	18	4	5	9	3	5	0	8	0	8	0	2	0	2	60	60
Kirtland,			1819	Mrs. E. D. Billings, ^{bb}	Charles C. Green, <i>p.</i>	'98	'07	18	44	62	6	0	0	1	0	1	0	1	0	0	0	0	0	30	30
Lafayette, ^{cc}			1828	Elmer Carlton,	Chester W. Green, <i>p.</i>	'89	'06	7	15	22	5	0	0	0	1	0	1	2	0	0	1	2	0	12	12
Lakewood,			1905	C. E. Newell, Clifton Pk.	Benjamin A. Williams, <i>p.</i>	'98	'06	12	22	34	0	2	5	7	0	0	0	0	0	0	0	0	0	70	70
Lawrence, Moss Run,			1846	Miss Ada J. Dye,	(William E. Jones, <i>Lic.</i>]	'95	'05	31	48	79	0	1	1	1	1	0	0	1	0	0	0	0	0	30	30
Lenox, Jefferson, R. F. D.,			'40	Mrs. Joel D. Mosher,	Orrin H. Pennell, <i>p.</i>	'95	'06	53	84	137	28	0	5	3	8	1	5	0	6	1	0	0	65	65	
Lexington,			1862	Miss Cora Dennis,	Arthur E. Prior, <i>p.</i>	'90	'96	99	152	251	25	5	3	8	1	3	0	4	0	0	0	0	175	175	
Lima,			1887	A. D. Thomas,	Isaac J. Swanson, <i>p. c.</i>	'69	'99	5	7	12	0	0	0	0	0	0	0	0	0	0	0	0	0	30	30
" West,			1899	Miss Grace Oyervholtz,	John G. Thomas, <i>p.</i>	'96	'06	25	74	99	18	7	4	11	1	2	0	3	7	0	0	3	7	90	90
Litchfield,			1833	Miss May Scudder,	(Finley E. Eastman, <i>Lic.</i>]	'06	'15	37	52	18	2	0	2	1	0	0	1	0	0	1	2	0	2	20	20
Little Muskingum, ^{ad}			1843	Miss Bernice R. Day,	(William E. Jones, <i>Lic.</i>]	'06	'12	18	30	0	0	0	0	0	0	4	7	11	0	0	15	0	15	15	
Lock,			'34	Mrs. W. H. Mitchell,		'96	'06	56	112	168	19	49	5	54	2	6	0	13	2	6	0	34	0	98	98
Loch,			1817	Miss Lenora Mohler,	Harry D. Sheldon, <i>p.</i>	'90	'03	98	210	308	56	3	15	18	2	11	0	13	2	11	0	2	5	230	230
Lorain, 1st,			1872	J. B. Sackett,	William A. Elliott, <i>p.</i>	'90	'07	25	34	59	1	0	0	0	2	0	0	2	0	0	2	0	3	40	40
" 2d,			1899	Cornelius Kohlmeier,	George S. Brett, <i>p.</i>	'94	'05	50	69	119	40	0	6	6	1	4	0	5	0	5	0	3	5	50	50
Lucas,			1883	Arthur Leiter,	Bernard V. Child, <i>p.</i>	'89	'07	39	55	94	8	5	1	6	1	0	1	1	1	1	1	1	1	30	30
Lyme, Bellevue,			1817	John Drury,	Marston S. Freeman, <i>p.</i>	'89	'07	79	148	227	47	0	1	1	0	14	0	14	0	14	0	14	0	200	200
Madison,			1830	W. H. Cozad,	Bernard G. Mattson, <i>p.</i>	'97	'06	315	470	785	150	29	15	44	1	5	0	6	6	6	6	6	6	9	300
Mansfield, 1st,			1855	H. Kenneth Dirham,	Robert H. Edmonds, <i>p.</i>	'88	'90	272	359	631	89	91	9	100	2	6	71	79	45	0	0	0	14	305	305
" Mayflower Mem.,			1889	Charles W. Carey,				0	5	5	0	0	0	0	0	0	0	0	0	0	0	0	0	4	4
Mantua, R. F. D. 31,			1812					0	0	0	0	0	0	0	0	0	0	0	0	0	0	0	0	4	4
† Fort Jennings.				Monroeville, R. F. D. 3, ^{cc} Medina, R. F. D. 5.	Orwell, R. F. D. 3, ^{dd} Maricita, R. F. D.						^{aa} Conneaut, R. F. D.													^{bb} Willoughby, R. F. D. 3.	

CHURCHES	SUNDAY SCHOOL		BENEFICENCE				SALARIES, VALUES, ETC.													
	Place	Superintendent	Mem. Mem.	V. P. S.	Foreign Miss.	Ed'n B'dg	Ch. Home Miss.	A. M. S. S.	M. S. S.	M. A. S. S.	Min. Aid	Other	Total	Home Exp.	Salary, etc.	Ch. Erec.	Ch. Prop.	Value of Inv. Funds	Inv. Funds	Am't of Debt
Gomer,	Wm. L. Evans,		190	100	\$50	\$0	\$37	\$30	\$0	\$0	\$0	\$80	\$197	\$1,300	\$1,000	73	\$29,000	(0)	\$0	\$0
Grafton,	Clayton Smith,		50	35	0	0	0	0	0	0	0	0	0	382	298	54	\$1,000	(0)	0	0
Granville,	Eldwin Baker, ^a		40	0	0	0	0	0	0	0	0	0	0	740	175	765	\$1,000	(0)	0	0
Greenfield,	R. Peabody,		75	15	20	0	3	0	5	0	2	80	38	2,500	32	32	\$5,000	(0)	0	0
Greenwich,	David Banglann,		94	34	14	0	0	14	0	0	60	30	780	520	783	\$5,000	(0)	0	0	0
Gustavus,	George Shattuck,		65	25	5	0	6	4	0	0	15	15	435	350	355	\$2,700	(0)	1,370	0	0
Hambden,	Mrs. Sue E. T. Meckling,		65	20	7	0	0	15	10	2	0	34	120	120	120	\$2,000	(0)	0	0	0
Hamilton,	Miss Mira McDowell,		140	0	5	0	7	0	5	0	0	22	445	150	496	\$5,000	(0)	0	0	0
Hartford,			30	0	0	0	0	0	0	0	0	0	0	0	0	48	\$1,000	(0)	0	0
Hubbard,			0	0	0	0	0	0	0	0	0	0	12	61	12	\$1,500	(0)	0	0	0
Hudson,	C. F. Seese,		215	0	196	9	8	166	57	6	7	155	604	2,100	1,000	63	10,000	700	0	0
Huntsburg,	F. G. Hannum, ^b		180	65	33	7	2	10	7	1	16	113	868	520	538	\$8,000	(0)	0	0	0
Ireland,	W. E. Bingham,		40	0	0	0	3	10	0	5	0	0	18	150	125	\$8	\$500	(0)	0	0
Ironton,	E. E. Smith,		160	20	50	0	0	52	0	10	0	50	162	2,083	900	73	75,000	(0)	2,000	0
Isle St. George,	Mrs. Eliza Wires,		22	6	0	0	3	0	0	4	0	0	7	200	150	98	\$1,000	(0)	0	0
Jefferson,	Benjamin E. Cushing,		182	61	130	15	15	90	80	20	15	60	425	1,850	1,000	35	7,500	800	0	0
Johnsonville,	Lucius Watrous,		50	30	2	0	5	0	0	2	0	0	9	200	150	1904	\$1,500	1,300	0	0
Kelkeys Island,	Rev. H. R. Core,		65	50	10	5	5	4	0	0	0	0	24	720	3500	77	\$1,500	(0)	0	0
Kelloggsville,	Mrs. Ivy Mills,		40	0	5	2	5	5	4	3	23	51	300	250	250	53	\$700	(0)	0	0
Kenit,	M. W. Haskell,		212	37	75	36	10	150	21	20	9	72	383	2,616	1,200	58	\$10,000	(0)	0	0
Kirtland,	Thomas Corlett,		30	45	8	0	2	10	0	0	0	0	20	300	260	58	\$1,000	(0)	0	0
Lafayette,			0	0	0	0	0	4	0	0	0	4	90	75	75	\$1,500	(0)	0	0	0
Lakewood,	Rev. B. A. Williams,		48	0	0	0	0	33	0	0	0	10	43	4,369	500	1906	\$3,500	(0)	3,000	0
Lawrence,	Mrs. J. H. McGregor,		80	0	3	0	0	0	0	7	0	5	15	105	125	46	\$1,500	(0)	0	0
Lenox,	Moses W. Beede,		100	25	11	0	0	10	15	9	16	61	525	400	751	4,000	(0)	525	0	0
Lexington,	A. B. McBride,		118	40	5	0	0	32	0	10	5	0	52	600	600	63	5,000	(0)	0	0
Lima,	B. F. Thomas,		150	71	20	5	5	80	5	10	5	30	160	2,200	1,100	91	\$30,000	(0)	3,250	0
Lima, West,	B. F. Thomas,		125	0	0	0	0	0	0	3	0	0	3	200	260	58	\$1,000	(0)	0	0
Litchfield,	Miss Helen Smith,		106	35	26	5	4	30	17	16	0	10	108	693	416	47	4,700	(0)	0	0
Loek,	Watson S. Hadley,		35	0	2	0	0	7	0	0	0	0	7	35	100	52	\$1,000	(0)	0	0
Little Musk'gum,	[Union school.]		0	0	0	0	0	0	0	0	0	0	0	0	0	0	\$1,000	(0)	0	0
Lodi,	Mrs. O. E. Knapp,		193	35	37	16	9	44	13	15	0	41	175	1,380	800	43	7,000	(0)	1,000	0
Lorain, 1st,	C. E. Pierce,		170	50	96	44	54	118	55	4	10	118	499	2,714	1,200	87	17,000	(0)	5,500	0
Lorain, 2d,			75	20	0	0	0	0	0	0	0	0	0	1,001	31,200	1905	\$15,000	(0)	3,000	0
Lucas,	Jos. Galagan,		120	0	18	0	11	26	10	10	0	10	85	950	425	88	7,500	(0)	450	0
Lycne,	Arthur Lester,		75	24	47	3	9	45	15	9	7	4	139	750	600	35	3,300	(0)	0	0
Madison,	Hubert Wright,		184	25	68	12	12	34	20	22	0	168	1,075	900	92	5,000	(0)	0	0	0
Mansfield, 1st,	C. S. Mergatt,		250	45	1,236	22	21	361	148	40	27	240	2,095	5,304	2,000	71	100,000	2,825	0	0
" Mayflower M.,	Efflo B. Proctor,		502	121	31	4	30	25	5	24	0	20	139	5,355	1,040	1905	27,000	1,000	0	0
Mantua,	Thos. E. Taylor,		0	0	0	0	0	0	0	0	0	0	0	0	0	0	27,000	1,000	0	0

^a Missionary aid to salary. * No parsonage.

^b Middlefield, R. F. D.

^a Chicago, R. F. D.

CHURCHES	CITY OR TOWN	CLERKS	NAME	ORG.	MINISTERS			MEMBERS			ADMITTED			REMOVED			BAFT.				
					Ord.	C'd	Ma.	Fe.	To.	Ab.	C.	L.	To.	Di.	L.	De.	To.	Ad.	Inf.	Fam.	
Marblehead,		1873	W. L. Lane,		'06	'06	39	87	126	23	10	6	16	0	6	0	6	2	4	126	
Marietta, 1st,		1796	Henry Schuff,		'83	'83	97	108	372	540	60	25	20	45	8	16	0	24	17	4	235
"		1840	Chester C. Evans,		'97	'02	83	164	217	42	6	8	14	3	3	0	6	3	0	114	7
"		1859	Geo. W. Broughton,				6	12	18	2	0	0	0	2	0	0	0	2	0	0	48
Martin's Ferry, W'dsh,		1873	Reese Harris,		'69	'81	39	98	137	5	3	0	3	1	14	0	15	0	2	3	194
Marysville,		1864	Edward W. Porter,		'96	'05	94	198	292	7	69	8	77	2	2	0	0	4	61	3	425
Mecca, Cortland, R. F. D.,		1822	Edward W. Porter,		'82	'05	21	45	66	0	0	0	0	0	0	0	0	0	0	21	15
Medina,		1819	Mrs. Sarah C. Eddy,		'93	'99	235	362	597	75	27	14	41	10	12	0	22	12	16	425	
Mesopotamia,		1817	N. E. Woodford,				3	10	13	0	0	0	0	3	0	0	0	3	0	0	18
Metamora,		1903					13	17	30	13	0	0	0	0	0	0	0	0	0	18	
Mineral Ridge, W'dsh,		1856	Daniel J. Jones,				11	13	24	0	0	0	0	0	0	2	0	2	0	18	
Monroe, 2d,		1889	Mrs. R. S. Roath,		'80	'06	6	8	14	5	0	0	0	0	1	0	1	0	0	9	
Mount Vernon,		1834	Dr. Chas. A. Beck,		'90	'02	102	263	425	74	3	1	4	4	4	0	8	3	5	275	
Nelbo, W'dsh, Thurman,		1854	Gomer Jenkins,		'86	'06	22	36	58	0	0	5	5	1	4	0	0	0	1	25	
Nelson,		1813	Mrs. Jonnie A. Stroup,		'89	'05	28	36	64	37	5	8	0	6	0	6	0	5	0	40	
Newark, 1st,		1840	D. Lloyd Davies,		'90	'04	32	66	98	8	7	8	15	3	2	0	5	0	3	125	
Plymouth,		1879	Mrs. Nettie Cripps,				100	227	327	12	41	12	53	7	4	1	6	19	3	250	
"		1882	Miss Grace M. Marriott,		'69	'01	20	55	75	17	6	1	7	1	0	2	0	6	0	80	
New London,		1879	Mrs. Flora J. Everett,		'94	'06	60	124	184	8	3	2	5	4	8	0	12	0	0	84	
North Amherst,		1840	Mrs. Washington Foster,		'95	'04	26	71	97	10	7	0	1	2	4	0	1	0	1	90	
North Bloomfield,		1820	Miss Julia K. Wing,				10	26	36	0	0	0	0	0	0	0	0	0	0	25	
North Fairfield,		1841	E. G. Silliman,				7	10	26	36	0	0	0	0	0	0	0	0	0	25	
North Madison,		1814	Miss Grace E. Corlett,		'72	'04	8	37	45	15	8	4	12	0	1	0	1	5	6	45	
North Monroeville,		1846	J. Milton Holly,				36	45	77	21	4	0	4	2	1	0	3	2	2	57	
North Olmsted,		1871	Arthur W. Eldred,		'03	'06	31	82	136	4	4	3	7	1	2	14	17	0	0	50	
North Ridgeville,		1822	Theodore B. Rogers,		'76	'06	30	77	107	26	3	8	11	3	3	3	0	6	0	75	
Norwalk,		1857	Geo. W. Brant,		'88	'05	70	138	208	14	22	4	26	2	9	3	14	11	2	119	
Oak Hill, W'dsh,		1841	John N. Davies,		'83	'05	41	61	102	25	0	0	0	1	0	0	1	0	0	35	
Oberlin, 1st,		1834	Hulbert G. Husted,		'74	'00	343	628	971	245	38	15	83	6	40	1	47	18	3	290	
"		1860	Prof. John T. Shaw,		'68	'09	294	432	696	191	9	28	37	8	37	0	46	2	2	231	
Oberlin Falls,		1836	Jas. H. Skoggie,		'82	'08	21	36	57	15	8	0	8	1	0	0	1	3	0	36	
Painesville, 1st,		1810	E. D. Whipple,				98	182	355	537	100	11	17	28	9	18	0	27	1	6	250
"		1894	Carrie E. Sanders,		'05	'07	23	30	5	6	1	7	1	7	1	0	1	0	1	11	
Union,		1833	Jas. E. Lewis,				29	57	86	13	1	0	1	3	1	1	5	0	4	38	
Palmyra, W'dsh,		1820	Mrs. Maria W. Fram,		'06	'06	15	45	60	15	6	2	8	2	1	0	3	5	0	70	
Parkman,		1829	Miss Edith Barnes,		'06	'06	18	41	59	2	6	0	6	0	1	0	1	4	0	52	
Penfield, ^{aa}		1844	Mrs. Corv B. Waters,		'80	'06	21	55	76	10	4	4	8	4	1	0	5	0	0	33	
Pierpont,		1836	Fred C. Brandt, ^{cc}		'01	'05	17	44	61	3	2	3	2	1	0	3	0	3	0	100	
Pittsfield, ^{bb}		1836	Fred C. Brandt, ^{cc}		'95	'05	36	47	83	13	18	6	24	0	1	0	0	0	0	60	
Plain, Bowling Green,		1835	Geo. W. H. Mintou,		'88	'03	92	109	201	26	18	9	27	1	0	3	4	9	1	94	
Radnor,		1820	Dea. N. H. Davis,																		

^a Kingsville, R. F. D. ^b Garrettsville, R. F. D. ^c Monroeville, R. F. D. ^d Diamond, R. F. D. ^e Middlefield, R. F. D. ^{aa} Wellington, R. F. D. ^{bb} Wellington, R. F. D. ^{cc} Kipton, R. F. D. ^{dd} Basil Fishback, *assg.* p., '93, '06.

CHURCHES		SUNDAY SCHOOL				V. P. S.				BENEFICENCE				SALARIES, VALUES, ETC.				
Place	Superintendent	Mem.	Mem.	Foreign Miss.	Ed'n Bdg.	Ch. Bdg.	Home Miss.	A. M. A.	S. S. A.	Mn. Aid	Other	Total	Home Exp.	Salary, etc.	Ch. Erec.	Value of Prop.	Inv. Funds	Am't. of Debt
Marblehead,	Mrs. Minerva R. Elwell,	110	41	\$4	\$4 \$10	\$5	\$0	\$10	\$0	\$0	\$0	\$833	\$1,321	\$800	1900	\$13,000	\$0	\$1,800
Marietta, 1st,	Will S. Plummer,	448	65	1,818	11,404	306	113	47	21	1,144	13,903	5,638	1,800	1,903	65,000	0	0	0
"	Edward M. Smith,	254	71	67	0	47	15	12	0	77	223	2,321	900	47	8,000	0	0	0
"	H. H. Brown,	40	0	3	0	0	0	0	0	0	0	21	0	70	\$1,000	0	0	0
Martin's Ferry,	Joseph Richards,	90	0	3	0	0	0	0	0	0	3	1,800	1,900	\$18,000	0	7,000	0	
Marysville,	Geo. B. Heller,	267	56	45	5	7	57	60	8	36	230	2,658	800	73	20,000	0	0	0
Mecca,	Wm. Rosser,	80	0	0	0	5	0	0	0	0	5	250	250	41	\$2,000	289	0	0
Medina,	John T. Calvert,	523	108	359	61	64	533	248	115	1,802	3,182	3,280	2,000	81	22,226	0	400	0
Mesopotamia,		0	0	0	0	0	0	0	0	0	0	0	0	42	3,000	0	0	0
Metamora,		75	45	0	0	0	0	0	0	0	0	0	0	72	3,000	0	0	0
Mineral Ridge,		0	0	2	0	0	2	0	0	0	4	96	0	56	\$1,000	0	0	0
Monroe,		30	0	0	0	0	0	0	0	0	0	42	30	82	\$600	50	0	0
Mt. Vernon,	B. B. Williams,	137	51	141	22	22	120	96	35	5	108	549	3,003	1,500	68	25,000	0	0
Nebo,	Daniel Rees,	72	0	0	0	0	0	0	0	0	0	2	200	200	87	600	0	0
Nelson,	Vernon E. Stroup,	50	20	0	0	10	0	0	0	7	0	12	320	330	26	3,800	200	0
Newark, 1st,	W. H. Richards,	150	64	9	0	5	10	0	0	0	15	46	1,134	720	63	\$9,000	0	750
" Plymouth,	J. M. Keebley,	250	50	52	0	0	17	5	29	5	58	166	3,905	1,000	84	\$20,000	100	0
New London,	L. A. Barrett,	105	7	35	0	29	22	45	12	5	150	707	500	85	\$6,000	0	0	0
Newton Falls,	Frank Mowery,	137	45	41	7	11	17	11	20	5	22	134	1,400	900	79	\$7,200	0	0
North Amherst,	Rev. A. D. Whaley,	132	28	33	0	0	41	18	6	0	18	116	1,137	720	72	6,000	6,000	0
North Bloomfield,	Miss Alexina Burton,	83	13	0	0	0	0	0	0	0	0	0	0	50	2,600	0	0	0
North Fairfield,	C. R. Irwin,	100	39	17	12	13	12	14	20	14	175	277	545	500	49	\$3,000	0	0
North Madison,	Mrs. T. M. Pouts,	50	0	2	0	5	0	0	0	0	0	9	225	150	91	\$2,500	0	300
No. Monroeville,	J. M. Holly,	86	28	9	2	7	3	0	5	0	28	54	503	392	54	\$3,500	600	0
No. Olmsted,	O. A. Risk,	160	55	45	0	0	20	39	13	9	34	151	826	468	1904	\$75,000	0	0
No. Ridgeville,	T. B. Rogers,	126	24	19	0	0	13	0	0	0	16	48	1,027	550	72	20,000	0	0
Norwalk,	L. Snook,	181	31	21	2	6	15	25	2	3	53	127	1,188	1,000	71	\$10,000	0	0
Oak Hill,	Evan J. Davies,	55	0	10	0	0	10	0	0	0	0	20	753	500	73	6,500	0	0
Oberlin, 1st,	Edward J. Goodrich,	520	70	1,234	90	50	708	138	36	79	572	2,907	4,918	2,300	42	\$40,000	0	0
"	E. P. Johnson,	265	80	873	91	25	888	94	9	36	428	2,444	7,147	2,000	70	45,000	1,000	0
Olmsted,	James Scroggie,	81	0	1	0	0	2	0	0	0	0	3	471	290	45	\$2,000	0	0
Painesville, 1st,	Rev. A. F. Skeele,	300	75	223	11	11	162	49	13	525	1,005	4,251	1,500	62	25,000	3,000	0	
" Union,	Wm. Smith,	37	44	0	0	0	4	1	5	0	2	12	220	3230	630	600	0	0
Palmyra,	Mrs. Sarah A. Thomas,	75	30	0	0	0	0	0	0	0	0	0	500	450	38	\$700	0	0
Parkman,	Geo. W. Fram, ^a	50	0	6	0	6	9	7	8	3	0	41	375	300	74	2,500	1,000	0
Penfield,	Mrs. R. N. Wilson,	60	25	10	0	0	20	3	8	3	11	55	400	350	69	2,500	1,200	0
Pierpont,	Lemuel Burr,	76	43	8	0	0	11	0	7	4	0	30	400	400	96	4,700	0	200
Pittsfield,	Fred C. Brandt, ^b	50	25	3	0	6	6	4	8	0	29	56	450	400	45	3,000	0	0
Plain,	Orren Tyler,	82	0	33	0	0	23	13	10	0	79	750	500	75	5,000	0	0	0
Radnor,	Arthur Hughes,	180	60	35	0	5	60	5	20	8	56	189	1,530	800	64	6,500	200	0

^a Missionary aid to salary. ^b No parsonage.

^a Middlefield, R. F. D. ^b Kipton, R. F. D.

CHURCHES	CLERKS	MINISTERS	MEMBERS				ADMITTED				REMOVED				BAPT.			
			Ord.	C'd	Ma.	Fe.	To.	Ab.	C.	L.	To.	Di.	L.	De.	To.	Ad.	Inf.	Fam.
Ravenna,	1822 Albert J. Hart,	McInnes Neilson, p.	'99	'99	105	271	376	70	7	16	23	3	8	5	16	5	0	275
Richfield, Everett, R. F. D. ,	'18 Benj. F. Garman,	Ernest U. Menzi, p.	'97	'05	38	81	119	36	0	0	0	1	3	0	4	0	3	150
Richmond, Grand River,	1890 Mrs. Ella Dole,				12	12	24	14	2	0	2	2	2	0	4	2	2	40
Ridgeville Corners,	1846 Dea. W. B. Tubbs, ^a				5	22	27	2	5	0	5	1	0	0	1	4	0	25
Rochester,	1835 Miss Eva Squire,	Newton Moore, p.	'02	'02	11	20	31	5	0	0	0	4	0	4	0	0	1	75
Rock Creek,	1819 Miss Mary T. Barker,	[Henry H. Porter.]	'05	'31	79	110	20	13	3	16	3	1	5	3	1	5	3	1
Rockport, West Park	1859 E. Bartter,	Jacob P. Riedinger, p.	'77	'03	28	52	80	19	0	2	2	0	0	0	0	0	4	200
Rootstown,	1810 J. S. Parsons,	William H. Baker, p.	'87	'05	81	130	223	28	6	2	8	0	11	3	1	3	1	90
Ruggles, ^c	1827 Daniel R. Fair,	Demis R. Steiner, p.	'80	'01	65	87	152	25	6	1	7	6	3	0	9	0	0	45
St. Albans, ^d	1880 Mrs. Lucy A. Battce,	[Raymond B. Dunlap, Lic.]	'06	'5	14	19	1	0	0	0	0	1	0	3	4	0	0	25
Sandusky,	1819 Wm. H. Dilgart,	E. Alonzo King, p.	'00	'03	117	331	438	60	26	8	34	4	14	2	20	10	0	250
Saybrook,	1847 C. W. Sexton,		'83	'02	48	92	140	8	2	10	3	7	0	10	0	0	0	70
Shandon,	1803 M. C. Morris,	Morgan P. Jones, p.	'77	'05	23	58	81	1	0	0	0	1	0	0	2	0	4	45
Shawnee, <i>W'clsh</i> ,	1873 R. D. Reeves,	J. Jeffrey Evans, p.	'77	'05	7	7	19	0	4	0	4	0	1	0	1	0	0	6
Sheffield, Lorain, R. F. D. ,	1818 William A. Day,		'86	'06	8	18	26	3	0	0	0	1	0	0	1	6	1	20
Shelbournville, <i>W'clsh</i> ,	1866 John D. Rees,	Abram R. Jones, p. c.	'05	'5	5	16	21	0	0	0	0	0	0	2	2	0	0	35
Siloam, <i>W'clsh</i> , ^{aa}	1891 Lillie Pringle,	[William Wurtz, U. B.]	'88	'03	17	20	37	0	4	0	4	0	7	0	1	0	0	25
Somerlate,	1832 Milo T. Hardy, ^{bb}		'02	'04	125	253	381	14	15	16	31	8	5	1	14	5	5	250
South Newbury, ^{cc}	1850 Alfred D. Visscher,	Benjamin Harris, p.	'90	'06	39	102	141	22	8	8	16	2	1	0	3	6	2	130
Springfield, Ist,	1851 Miss Daisy R. McVay,	Henry A. Atkinson, p.	'98	'05	72	132	204	21	21	13	2	12	0	0	0	0	11	
Springfield, Lagonda av.,	1875 Miss Hattie B. Erving,	[William E. Jones, Lic.]	'98	'05	69	108	14	11	4	15	3	2	2	7	9	1	60	
Stanleyville,	1835 C. H. Rogers,	John S. Edmunds, p.	'01	'06	72	90	162	13	33	12	45	1	1	0	2	34	0	90
Steuensville,	1844 W. B. Harris,	E. Plummer Getchell, p.	'77	'06	30	83	113	14	3	4	7	2	4	0	6	0	0	100
Strengsville,	1858	Charles A. Gleason, p.	'80	'97	89	194	283	22	18	2	20	5	8	0	13	7	0	100
Sullivan,	1809 Sidney C. Barnes,	Prescott D. Dodge, p.	'83	'06	287	589	876	150	3	6	9	9	21	0	30	3	0	500
Sylvania,	'71 Miss Gwen Phillips,	[Frank Dann, Bapt.]	'83	'06	287	589	876	150	3	6	9	9	21	0	30	3	0	500
Syracuse, <i>W'clsh</i> ,	1867 Miss Mary Davies,	George R. Wallace, p.	'97	'01	123	209	332	51	28	18	46	5	10	0	15	7	12	225
Tallmadge, Cuyahoga Falls , ^{dd}	1844 W. H. Eager,	Clarence M. Barkholder, p.	'95	'01	303	618	921	83	91	29	120	6	41	0	50	46	6	700
Thamastown, <i>W'clsh</i> , ^{ee}	1820 Eber F. Benjamin,	Ernest W. Huntington, p. c.	'81	'05	109	272	381	42	38	60	98	3	0	3	19	9	290	
Thompson,	1849 Arthur A. Brown,	Chas. W. Mullen, p.	'01	'06	73	133	206	27	5	13	2	18	63	83	4	6	15	200
Toledo, Ist,	1873 Dea. E. H. Rhoades,	Matthew Mullen, p.	'97	'01	50	71	121	13	16	7	23	2	6	10	18	6	15	200
" 2d,	1888 Dea. E. W. Burbank,	William A. Leary, p.	'97	'01	50	71	121	13	16	7	23	2	6	10	18	6	15	200
" Washington st.,	1893 Mrs. Norma W. Douglas,		'97	'01	50	71	121	13	16	7	23	2	6	10	18	6	15	200
" Central,	1900 Miss Myrta Armstrong,		'06	'06	21	45	66	20	0	1	1	0	0	0	0	0	0	30
" Plymouth,	1832 Leona E. Hoard, ^{bb}	A. Norris Greenfield, p.	'06	'06	21	45	66	20	0	1	1	0	0	0	0	0	0	30
" Birmingham,																		
" Mayflower,																		
'Troy, Welschfield ,																		

^{aa} Bidwell, R. F. D.

^{bb} Burton, R. F. D.

^{cc} Geneva, R. F. D.

^{dd} East Akron, R. F. D.

^{ee} New London, R. F. D.

^{ff} New Milford, R. F. D.

^{gg} Delaware, R. F. D.

CHURCHES	SUNDAY SCHOOL		V.P.S.		BENEFICENCE				SALARIES, VALUES, ETC.										
	Place	Superintendent	Mem.	Mem.	Foreign Miss.	Ed'n B'dg	Ch. B'dg	Home Miss. A.	Home A.M. S.S. A.	Min. Aid	Other	Total	Home Exp.	Salary, etc.	Ch. Erec.	Value of Prop. Funds	Inv. Funds	Amt. of Debt.	
Ravenna,	E. R. Wells,		304	90	\$98	\$7	\$0	\$159	\$63	\$38	\$12	\$175	\$552	\$3,677	\$1,500	336	\$21,000	\$200	\$0
Richfield,	Miss Bessie Humphreys,		60	0	8	0	0	18	5	7	0	0	38	800	500	84	4,000	1,200	0
Richmond,	Fred Call,		65	0	0	0	0	6	6	6	0	0	12	371	225	81	*2,000	0	0
Ridgeville Cor.,	Mrs. Minnie Walcott,		40	0	20	3	3	10	6	7	0	20	69	550	250	57	*1,800	0	0
Rochester,	Charles Odell,		59	14	2	0	0	1	0	1	2	3	9	221	175	38	*1,000	0	0
Rock Creek,	Miss Mary T. Barker,		100	23	16	0	5	6	0	27	0	0	54	718	450	29	2,500	0	0
Rockport,	Merton Barber,		125	0	13	6	8	11	8	9	2	7	64	6,040	700	1905	12,000	1,300	2,000
Rootstown,	C. E. Dundon,		180	44	47	9	14	48	18	20	6	48	210	1,113	750	10	5,000	0	0
Ruggles,	William C. Sturtevant,		70	16	52	0	0	68	13	2	3	0	138	1,037	600	74	3,000	861	0
St. Albans,			0	0	0	0	0	3	0	0	0	0	3	50	450	72	*500	0	0
Sandusky,	Frank E. Davis,		200	84	102	8	19	106	6	7	7	125	380	12,200	1,950	95	*60,000	500	2,000
Saybrook,	Henry S. Kelley, ^a		70	20	14	0	0	10	7	7	0	20	58	640	500	50	3,000	0	0
Shandon,	Matthew Davall,		100	20	12	5	4	20	15	12	10	50	128	1,100	700	56	6,000	0	0
Shawnee,	Miss Mary Ashton,		58	30	0	0	0	6	0	2	0	0	8	576	350	73	*3,500	0	1,800
Sheffield,			0	0	0	0	5	0	0	5	0	10	0	0	0	0	50	*1,000	0
Sherodsville,	N. E. Morgan,		48	0	0	0	0	0	0	0	0	0	0	585	0	0	0	0	0
Siloam,	John D. Rees,		35	0	0	0	0	0	0	20	0	0	20	170	150	66	*2,000	0	0
Somerdale,	Mrs. Margretta Bottomay,		100	18	0	0	2	0	0	2	0	0	4	148	100	91	*1,500	0	0
South Newbury,	P. F. Downey,		25	0	15	0	0	7	0	4	0	30	56	350	200	56	*3,500	0	0
South Radnor,	C. C. Dumlup,		26	12	0	0	0	6	0	5	1	0	16	270	200	56	*600	0	0
Springfield, Ist,	Prof. E. S. Todd,		181	41	318	10	107	148	21	15	8	191	818	4,221	1,500	1904	*30,000	0	2,064
Lagunda av.,	Chas. E. Saxton,		200	66	5	0	7	25	0	11	0	7	55	850	3800	93	8,000	0	900
Stanleyville,	Miss Daisy R. McVay,		65	0	0	0	0	3	0	5	0	8	8	25	65	56	*1,200	0	0
Staubenville,	W. W. Parmenter,		111	37	30	5	4	24	14	13	10	0	100	1,893	1,400	83	*30,000	0	0
Strongsville,	Rev. A. B. Strong, ^b		204	56	42	0	0	82	15	12	5	28	184	1,019	600	52	5,000	500	0
Sullivan,	J. B. McAdoo,		100	20	10	0	0	15	0	0	0	0	25	2,200	700	1905	10,000	0	1,800
Sylvania,	William B. Harris,		200	30	5	2	2	3	0	8	0	15	35	1,456	870	44	5,500	0	1,700
Syracuse,			0	0	0	0	0	0	0	0	0	0	0	0	0	0	*300	0	0
Talmaudge,	Wm. G. Pitkin,		205	30	250	47	48	160	114	30	21	71	741	1,390	900	25	8,000	6,100	0
" ^{Wesb,}			0	0	0	0	0	0	0	0	0	0	0	0	0	0	*1,000	0	0
Thomastown,	Mrs. Jane E. Morris,		30	12	0	0	0	0	0	0	0	0	0	195	145	67	*1,000	0	0
Thompson,	R. M. Smith,		45	0	3	0	3	10	0	2	0	0	18	350	350	70	2,000	0	0
Toledo, Ist,	Fred H. Brown,		150	25	992	0	0	635	50	0	0	673	2,350	8,003	4,000	77	*120,000	0	0
" 2d,	I. I. Moorehead,		331	40	93	3	5	33	5	5	0	50	194	4,177	1,200	91	*13,000	0	0
" Wash'gton st.,	Marion Lawrence,		1377	194	472	208	47	472	188	100	123	776	2,386	10,400	2,800	88	*45,000	275	12,000
" Central,	C. E. Holt,		422	54	292	91	55	156	147	42	12	69	841	7,642	2,500	1905	*85,000	0	38,000
" Plymouth,			217	55	19	0	0	14	0	0	0	0	33	1,800	1,000	95	*14,000	0	900
" Birmingham,	John Hoekley,		183	42	51	0	0	45	5	15	3	63	182	950	1,000	92	*2,000	0	0
" Mayflower,			60	0	0	0	0	0	0	0	0	0	303	350	450	1901	*2,600	0	0
Troy,	A. Carl Beals,		50	25	5	1	0	4	2	3	1	0	16	442	300	37	*2,500	1,250	0

a. Missionary aid to salary. * No parsonage.

^b Berea, R. F. D.

^a Geneva, R. F. D.

CHURCHES		CLERGS		MINISTERS		MEMBERS				ADMITTED				REMOVED				BAPT.			
City or Town	Org.	Name	Name	Ord.	C'd	Ma.	Fe.	To.	Ab.	C.	L.	To.	Di.	L.	De.	To.	Ad.	Inf.	Fam.		
Twinsburg, <i>W'clst.</i> ^a	1822	Hosmer C. Lane,	Walter R. Blackmer, <i>p.</i>	'00	'05	17	81	128	35	4	2	6	2	4	0	6	0	1	90		
Tyn Rhos, <i>W'clst.</i> ^a	1841	Dea. Wm. J. Davies,	Abram R. Jones, <i>p.</i>	'86	'06	16	29	45	0	0	0	2	1	0	4	5	0	0	20		
Unionville,	1834	Mrs. A. B. Cleveland,				76	121	25	0	0	2	2	2	6	0	8	0	0	87		
Vaughtsville,	1889	J. P. Jones, ^b	John G. Evans, <i>p.</i>	'75	'06	35	61	96	3	115	16	2	0	0	9	11	0	2	40		
Vernilion,	1818	F. C. Morgan,	George E. Merrill, <i>p.</i>	'86	'04	16	82	98	8	0	8	8	1	5	0	0	0	10	95		
Wakaman,	1844	Miss Jessie A. Barnes,	William Smith, <i>p.</i>	'92	'99	142	211	353	118	3	1	4	5	10	2	17	0	0	200		
Washington, ^c	1866	Howard C. Stone,	George L. Brett, <i>p.</i>	'94	'05	49	57	97	15	0	0	0	0	2	0	2	0	0	30		
Wauseon,	1861	Mrs. Florence E. Guilford,	Frank E. Kenyon, <i>p.</i>	'87	'97	27	108	135	25	10	2	12	6	0	0	6	9	1	99		
Wayland,	1850	Thomas E. Grifth,				33	57	90	12	0	0	1	3	0	4	0	4	0	40		
Wayne, Lindenville,	1832	Edmund Allen, ^d				68	118	186	39	8	2	10	8	9	0	17	7	1	95		
Wellington,	1824	Herman L. Wight,	Jeremiah C. Cromer, <i>p.</i>	'85	'01	87	230	317	73	36	7	43	13	7	11	31	24	0	110		
West Andover, ^e	1859	Mrs. W. Bailey, <i>p.</i>	Daniel W. Bailey, <i>p.</i>	'78	'05	25	59	84	12	0	1	1	4	1	0	5	0	0	67		
West Millgrove,	1854	M. M. Whitman,	Thomas H. Gilbert, <i>Lic.</i>]			15	49	55	15	1	0	1	1	1	11	13	1	0	60		
West Williamsfield,	1816	Mrs. J. F. Woodworth,	Charles F. Knapp, <i>p.</i>	'88	'05	51	81	135	13	6	6	12	1	2	0	3	0	0	85		
Weymouth,	1835	Mrs. Sadie Stone, ^{aa}	Alonzo Early, <i>p.</i>	'94	'01	38	53	63	12	1	0	1	0	5	5	10	0	0	25		
Williamsfield, ^a	1839	Mrs. Mary B. Rose,	Richard T. Boyd, <i>p.</i>	'05	'05	69	112	181	9	7	4	11	3	8	0	11	4	1	100		
Windham,	1811	Orlando L. Earl,	Ray J. McCall, <i>p.</i>	'98	'02	48	70	118	14	2	3	5	1	2	0	3	2	0	82		
York, Mallet Creek,	1833	Mrs. C. E. Pritchard,	Alonzo Early, <i>p.</i>	'85	'95	62	152	214	15	2	6	8	3	3	0	6	0	0	75		
Youngstown, Elm st., <i>W'clst.</i> ⁴⁷	1882	Dan M. Davis,	John B. Davies, <i>p.</i>			115	201	316	27	17	7	24	4	15	0	19	0	0	200		
Plymouth,	1885	William M. Morgan,				80	161	241	12	7	2	9	4	30	131	165	3	0	225		

^a Thurman, R. F. D. ^b Columbus Grove. ^c Mansfield, R. F. D. ^d East Orwell, R. F. D. ^e Andover, R. F. D. ^{aa} Medina, R. F. D.

NAME OF STATE ORGANIZATION: CONGREGATIONAL ASSOCIATION OF OHIO.

NAMES OF CHURCHES ADDED: Canal Dover; Hubbard.

NAMES OF CHURCHES CHANGED: Glenville, People's, to Cleveland, Glenville; Hampden to Hamden; Paddy's Run to Shandon.

CHURCHES: *Supplied by*. — Pastors by council, 23; pastors otherwise, 155; licentiates, 18; supplies, 10; vacant, 47. Total, 253.

MINISTERS: Pastors by council, 22; pastors otherwise, 149. Total, 171. Without charge, 104. Total number of ministers, 275.

MEMBERSHIP: No. of males, 14,795; No. of females, 28,221. Total, 43,016. Absent, 6,093. *Additions*, — on confession, 2,184; by letter, 1,271; Total, 3,455. *Removals*, — death, 499; dismission, 1,211; revision, 676. Total, 2,386.

CHURCHES	SUNDAY SCHOOL		BENEFICENCE					SALARIES, VALUES, ETC.										
	Place	Mem.	V. P. S. Mem.	Foreign Miss.	Ed'n B'dg	Ch. Home Miss.	A. M. A.	S. S.	Min. Aid	Other	Total	Home Exp.	Salary, etc.	Ch. Erec.	Value of Inv. Funds	Am't. of Debt		
Twinsburg,	C. E. Riley,	93	23	\$113	\$37	\$22	\$40	\$47	\$21	\$3	\$39	\$322	\$1,150	\$750	\$48	\$4,750	\$3,000	\$0
Tyn Rhos,	Johmie Richards, ^a	45	0	0	0	0	0	0	0	0	5	5	650	150	'51	\$1,000	0	0
Unionville,	I. C. Phillips,	132	20	37	2	4	9	5	5	0	13	76	1,090	410	'34	3,500	0	0
Vaughnsville,	Richard Foulks, ^b	85	25	14	0	0	16	2	7	0	39	707	600	'89	5,000	0	500	
Vernilion,	Mrs. F. C. Morgan,	182	47	12	5	22	23	8	12	5	18	105	1,281	'86	8,500	0	0	
Wakeman,	Noble J. Weeks,	116	53	63	3	4	63	3	10	3	159	310	1,620	1,000	'78	20,000	0	0
Washington,	Walter Fleming,	101	27	6	0	0	12	10	0	0	28	480	425	'71	2,500	0	0	
Wauseon,	Rev. F. E. Kenyon,	160	35	56	9	11	56	14	12	18	50	226	1,720	1,000	1,905	*16,000	0	1,300
Wayland,	John M. Hurd,	70	0	0	0	0	10	0	5	0	5	20	200	350	'94	*5,000	0	0
Wayne,	A. L. Sharp,	200	50	64	0	10	106	10	0	0	29	219	940	650	'74	6,500	0	0
Wellington,	Wm. H. Fisher,	147	50	239	24	88	92	99	43	17	422	1,024	2,400	1,500	'95	30,000	0	0
West Andover,	Dr. L. Sheriden Peck,	124	21	8	1	1	17	2	7	0	10	46	557	400	'40	4,000	0	0
West Millgrove,	Chas. E. Risser,	60	20	0	1	1	1	1	1	0	0	4	325	325	'60	*1,000	0	0
W. Williamsfld,	B. W. Hart,	130	0	20	0	0	53	0	11	5	7	96	792	500	'56	3,800	0	0
Weymouth,	M. O. Perkins, ^c	67	16	3	1	1	3	2	2	0	5	17	260	200	'35	1,000	0	0
Williamsfield,	Clyde Smith,	88	12	0	10	5	17	17	10	4	0	63	350	225	'45	*2,000	0	0
Windham,	E. G. Burgett,	182	52	17	0	6	24	7	9	6	75	144	1,000	750	'29	5,500	0	0
York,	Milo E. Branch,	75	15	57	2	2	22	6	13	1	12	115	931	770	'53	4,000	700	0
Youngstown,	Dan J. Jones,	80	0	26	0	0	10	0	6	0	26	68	1,256	920	'47	*7,000	0	0
" Plymouth,	Arthur E. Hughes,	281	60	153	0	0	26	0	43	0	26	248	2,000	1,300	'90	*22,000	0	2,400
Zanesville,	D. B. Jones,	204	19	32	0	0	7	0	25	0	0	64	1,717	1,200	'88	*12,000	0	600

^a Cora.

^c Medina, R. F. D.

^a Missionary aid to salary. * No parsonage.

BAPTISMS: Adults, 985; infants, 837.
 FAMILIES: 28,818.
 SUNDAY SCHOOLS: Members, 37,088.
 YOUNG PEOPLE'S SOCIETIES: Churches reporting societies, 174; members, 7,125.
 CONTRIBUTIONS: No. of churches contributing, 219. Foreign Missions, \$20,164; Education, \$12,568; Church Building, \$2,550; Home Missions, \$19,062; American Missionary Association, \$5,367; Sunday Schools, \$2,611; Ministerial Aid, \$889; Other, \$27,815. Total, \$91,026.
 HOME EXPENSES: No. of churches reporting, 230; amount, \$436,548.
 INCREASE: Churches, 2; Members, 948; Benevolence, \$2,522; Value of Property, \$60,950.
 DECREASE: Sunday School members, 106; Home Expense, \$584; Amount of Debt, \$16,921.

For Fifth-Year Statistics see General Summaries.

OKLAHOMA.

GENERAL ASSOCIATION OF: Organized Oct. 21, 1890. OFFICERS: Rev. Oliver P. Avery, Oklahoma City, moderator; Frank Peyton, Kingfisher, statistical secretary and treasurer. SESSIONS OF 1907: Oklahoma City, April 25-28.

CHURCHES		CLERKS		MINISTERS		MEMBERS		ADMITTED			REMOVED			BAPT.							
City or Town	Org.	Name	Name	Ord.	C'd	Name	Ma.	Fe.	To.	Ab.	C.	L.	To.	Di.	L.	De.	To.	Ad.	Inf.	Fam.	
Agra,	1903	Mrs. Jessie Coen,				[T. Vernon Ludlow, <i>Lit.</i>]	'06	19	21	30	8	15	3	18	3					2	15
Alpha,	'93	Mrs. M. L. Brown,				Martin D. Coats, <i>Lit.</i>]	'05	11	17	28	10	2	2							1	6
Altona,	1895	Mrs. Margaret Sedlows,				W. B. Stover, <i>p.</i>	'03	'05	6	25	31	15	1							2	15
Alva,	1893	Mrs. Daisy S. Monfort,						4	3	7										2	
Aundarko,	1901	Miss Julia Penn,				Andrew W. Dobson, <i>p.</i>	'93	'01	19	11	30	10	1	3	4					4	9
"	1896	Henry D. Bancroft,						4	6	10	2										9
Ashley, Alva,	'94	Mrs. Mary R. Weaver,				George B. Spangler, <i>p.</i>	'96	7	13	20										3	10
Bethel, Edmond, R. F. D.,	1902	Mrs. E. C. McWilliams,						13	19	32										8	14
Binger,	1895	Mrs. Minnie Schmitt,				Mrs. E. B. Perkins, <i>p.</i>	'93	'05	8	15	23									7	14
Breckenridge,	1892							1	6	7										9	16
Capron,	1894	Charles A. Boyington,				J. W. Eldred, <i>p.</i>	'91	'06	29	50	79	11	2	5	7	1	9	4	11	2	60
Carrier,	1890	Miss Arvilla F. Walton,				John T. Steel, <i>p.</i>	'00	'06	13	17	30	4	1	2	3	1	5	10	16	2	15
Cashlon,	1903	Miss Mary M. Rishel,				M. Claude Haecker, <i>p.</i>	'99	'03	10	16	26									2	70
Chickasha, I. T.,	1895	Mrs. Ida Hoffsommer,				[Mrs. Sophia C. Childs, <i>Lit.</i>]	'04	'12	21	33	9	1	1	1	1	1	1	2	1	2	18
Cottwater,	1894	T. A. Horton,				Lucas S. Childs, <i>p.</i>	'90	'05	16	26	36	10	4	4	1	1	2	3	1	30	
"	1894	T. A. Horton,				John T. Steel, <i>p.</i>	'00	'06	6	13	19	6	4	2	6	1	2	3	1	12	
Deer Creek, ^b	1894	Mrs. R. M. Whisler,				J. Hennigar Nichols, <i>p.</i>	'92	'05	10	28	38	5	14	8	22	1	4	5	14	45	
Drummond, Puritan,	1905	Mrs. Mary M. Forsythe,						12	21	33	3										
El Reno,	1890							15	35	50	10									13	13
Eluid,	1893	Charles G. Pierrpont,				A. W. Bishop,	'06	15	19	34	1	2	2							5	20
Forest, Chandler, R. F. D. 3,	'92	G. W. M. Smith,				J. Arthur Smith, <i>p.</i>	'01	'06	7	21	28	6	4	4	4					5	40
Gage,	1901	Mrs. Anna Ackerman,				Isaac W. Brooks, <i>p.</i>	'98	'06	19	31	50	2	6	6	1	2	10	13			
Galtzy,	1904	Mrs. Eva Felty,																			
Guthrie, Plymouth,	1889					Anthony C. Pinckney, <i>p.</i>	'92	'05	7	20	27	7	2	2						7	9
"	1891	Mrs. Judith C. Horton,						14	32	46	9	2	7	9						8	15
"	1890	Walter J. Dwinich,				George B. Spangler, <i>p.</i>	'96	'06	4	7	11									5	5
Harmony, Guthrie, R. F. D. 3,	'92	Mrs. L. D. M. Covert,				John E. Bodine, <i>p.</i>	'89	'05	22	23	45	6	5	4	9	1	1	1	1	1	20
Hastings,	1903	William Berger,				Edmund J. Burgess, <i>p.</i>	'77	'01	17	42	59	10	1	1	2	5	5	5	1	2	58
Hennessey,	1889	John Baldwin,																			
Holdenville, I. T.,	1903					Nathe Kingsbury, <i>p.</i>	'93	'06	9	12	21	7	1	1	1	1	5	7			35
Hydro,	1902	Mrs. F. A. Shaw,						16	29	45	9									7	20
Independence,	1894	Mrs. Winnifred Ellis,						19	27	46	3									8	
Jennings,	1893					J. Homer Parker, <i>p.</i>	'73	'06	51	72	123	20	3	18	21	7	2	9	2	3	65
Kingfisher,	1889	Mrs. A. T. Haines,				George B. Collins, <i>p.</i>	'94	'06	6	10	16									3	26
Lawnview, Orlando,	1895	Mrs. Belle Harmon,				Oliver B. Loud, <i>p.</i>	'05	'04	17	31	48	5	5	14	19	1				7	50
Lawton,	1901	Ed. C. Jones,																			

^b Edmond, R. F. D.

^a Pond Creek, R. F. D.

CHURCHES	SUNDAY SCHOOL		BENEFICENCE							SALARIES, VALUES, ETC.								
	Place	Superintendent	Members	Young People's Soc.	Foreign Missions	Education	Church Bldg.	Home Missions	Am. Miss. Association	Cong. S. S. and Pub. Soc.	Ministerial Aid	Other Charities	Total	Home Expenditure	Date Erected of Church	Value Church Property	Investment Funds	Am't. of Debt
Agra,	Charles Edgcombe,		60	22	\$1	\$5	\$14	\$2	\$6	\$	\$	\$28	\$152	\$127	1904	\$1,200		\$ 400
Alpha,	M. Leonard Brown,		40										80	'93				
Altona,	H. N. Farris,		45										70	'95	600			
Alva,	A. W. Stevens,		75	8									369	'95	5,100			467
Anadarko																		
St. Peter's,	H. D. Bancroft,		40	7	4		3	5	1		4	23	155	108	1902	250		100
Ashley,			63										10					
Bethel,	Geo. T. Salisbury,		40				5	4				12		'94	*400			400
Binger,	Benj. H. Towle,		67									14	550	150	1903	2,600		240
Breckenridge,	Mrs. E. B. Wengert,		50	45		1	1		3			5		†500				
Capron,			50															
Carrier,	Clinton Ford,		99	30	20	4	5		6			185	800	†700	1904	2,300		80
Cashion,	D. R. Ross,		30										254	†300	'90	1,000		35
Chickasha, I. T.,	Mrs. Nella M. Leech,		75	20	5	2	8		5			34	2.58	†900				
Coldwater,	Daniel Moulder,		50		12		12		6		18	50	146					
Hilldale,	T. A. Horton,		70		5	6	16		6		6	41	127	†100	'94	1,200		500
Deer Creek,	Miss Emma Cook,		25			6						9		'94				
Drummond,	Rev. J. H. Nichols,		75	25			5		7		5	17	500	†600	1905	*3,000		1,000
El Reno,	Mr. Potter,		45						6			6		†600		*3,000		1,200
Euid,	Mrs. Anna Guy,		28						7			7		1900	7,000		250	
Forest,	A. N. Black,		35						4			4	60	'99	800			
Gage,	Mrs. I. H. Siddens,		50		3				1			4		†600	1906	1,600		700
Goltry,	A. L. Stophesberry,		140	27					13			13	775	'93	3,000			
Guthrie, Flynn,																		
" Warner av.,	Rev. A. C. Pinckney,		50						3			3	86	'94	1,200			
West,	F. J. Hoge,		100	18					6			5	400					
Harmony,	James J. Shoenhair,		50						6			8	315	†200	1,000			145
Hastings,	E. W. Kirtley,		60	25		3	12		4		1	20	375	†600	1903	3,000		750
Hennessey,	W. H. Griffin,		80		10	4	28		7		1	149	700	†600	1892	2,800		185
Holdenville, I. T.			45															
Hydro,	H. A. Jones,		25		1	3	3		3			20	467	400	1904	2,500		180
Independence,	G. R. Morse,		25											'94				
Jennings,	David Hosack,		51						3			3				2,000		
Kingfisher,	Mrs. J. H. Parker,		90	25	17	125	110		9	10	40	321	1,000	†800	'90	3,500		40
Lawview,	W. E. Garves,		61			4	4		3		8	19	42		2,500			
Lawton,	E. G. Jones,		85			5	18		1	18		46	635	†800	1903	5,500		180

p. Free use of parsonage. a. Missionary aid to salary; † Both rent and aid. * No parsonage.

CHURCHES	CITY OR TOWN	CLERKS		MINISTERS		MEMBERS			ADMITTED				REMOVED			BAPT.				
		Org.	Name	Name	Ord.	C'd	Ma.	Fe.	To.	Ab.	C.	L.	To.	Di.	L.	De.	To.	Ad.	Inf.	Fam.
Manchester,		1897	Miss Mand Feely,			10	26	36	8											21
Medford,		1894	Miss Edhe M. Reushaw,		'76	'00	46	79	25	29	2	3	5	2	4	3	6	1	1	100
Meridian,		1903	Mrs. Lucy E. Allen,	[Henry B. Brown, Lic.]			8	16	24	4										15
Minnehah, McLoud,		1896	Dill Bonnet,			14	28	42	8											
Mount Hope, ^a		1891	Henry Gifford,			12	14	26	7											15
Muskogee, I. T.,		1904				9	8	17												
Newalla,		1904				3	14	17	8											
North End,		1893																		
Okarehe,		1892	Mrs. Eunice F. Thompson,	Albert R. Hyatt, p.	'97	'05	10	36	46											50
Oklahoma City, Pilgrim,		1892	Miss Blanche Knox,	Thomas H. Harper, p.	'98	'99	99	211	310	30	5	8	13	4	3	7	4	3	500	
" 24,		1899					19	35	54	15										
" Harrison av.,		1902	John R. Thompson,	Oliver P. Avery, p.	'01	'04	44	29	73	8	5	15	20	1	1	3	2			98
" Plymouth,		1906	John B. Chamung,			23	22	45			33	12	45							28
Oklala, I. T.,		1905	Miss Ruth B. Sheldon,	John J. Dalton, p.	'94	'06	12	16	28											50
Olivet, Goodnight,		1893	Mrs. Mary C. James,																	9
Otter Creek, Brule,		1903	Mrs. Newsome,	Edward P. Owen, p.	'02	'03	7	17	24											30
Park, Kingshiser, R. F. D.,		1893	Miss Rose Moore,	[Martin D. Coats, Lic.]			8	18	26	6	2	2	2	1	1	2	2			11
Parker, Kell,		1894					20	28	48	8										
Perkins,		1891	Mrs. Anna L. Thoma,				16	34	50	3	3	2	4	24	30	3				24
Pleasant View, Nashville,		1902	L. C. Shane,	Lucas S. Childs, p.	'90	'04	7	12	19	2										15
Pond Creek,		1893	Mrs. L. L. Lee,	Frank Peyton, p.	'98	'06	16	32	48	14	1	8	9	1	1	3				16
Ridgeaway, Florence,		1895	J. L. Larimore, Vining,				10	22	32	4	2	2								25
Seward,		1890	Mrs. Catherine Luckinbill,	Leonard A. Turner, p.	'97	'06	13	30	43	7	16	1	17	2	2	4				35
Sparks,		1903																		
Tabor, Reeding,		1895	Mrs. Ora L. Mires,				1	5	6	2										
Turkey Creek,		1895					7	9	16	2										
Union Center,		1903	Mrs. F. L. Brewster,	M. Claude Haecker, p.	'99	'03	9	20	29	1	3	3	3	2	2					50
Verden, Chickasha, I. T.,		1905	Mrs. E. J. Manning,				4	11	15	1	4	1	5							11
Victory,		1896	Mrs. A. L. Ridge,				2	7	9											
Vinita, I. T.,*		1879	Mrs. Rebecca M. Swain,	James E. Pershing, p.	'90	'04	41	64	105	32	10	33	43	0	2	0	2	5	2	70
Waukomis,		1894	Mrs. Charles Moore,	[Charles C. Burger, Lic.]			'05	6	19	25	3	5	7	2	5	7				25
Waynoka,		1893	Mrs. H. R. Flora,	[Willard L. Richards, Lic.]			'06	6	23	29	5	9	3	12	1	1	5	2		50
Weatherford,		1899	Prof. L. P. Whitcomb,	H. A. Hodges, p.	'82	'05	29	53	82	26	1	6	7	1	2	4	7	22	3	40
Wellston,		1895	Miss Irene Koch,	Henry A. Hamner, p.	'94	'06	16	37	53	4	7	4	11	3	11	14	2	1		35
Willow Creek, Paruna,		1903	Mrs. Alice Hubbard,	Edward P. Owen, p.	'02	'03	11	20	31											50

* Associated with Missouri.

NAME OF STATE ORGANIZATION: OKLAHOMA GENERAL ASSOCIATION.

NAME OF CHURCH ADDED: Oklahoma City, Plymouth.

NAMES OF CHURCHES DROPPED: Carney; Darlington; Stringtown; Sul-

phur and Vitum Memorial. Zion goes to the German division and

Waldron to Kansas.

CHURCHES: *Supplied by*, — Pastors by council, 0; pastors otherwise, 36;

licentiates, 9; supplies, 1; vacant, 24. Total, 70.

* Guthrie, R. F. D. 9.

MINISTERS: Pastors by council, 0; pastors otherwise, 28; supplying churches, 7. Total, 35. Without charge, 15. Total number of min-

MEMBERSHIP: No. of males, 943; No. of females, 1,701. Total, 2,644.

Absent, 339. *Additions*, — on confession, 185; by letter, 203. Total,388. *Removals*, — death, 24; dismission, 111; revision, 136. Total,

271.

CHURCHES	SUNDAY SCHOOL		Y. P. S.		BENEFICENCE					Home Exp.	SALARIES, VALUES, ETC.						
	Place	Superintendent	Mem.	Mem.	Foreign Miss.	Ed'n	Ch. Bdg.	Home Miss.	A. M. Miss.		S. S. Aid	Min. Aid	Other	Total	Salary, etc.	Ch. Erec.	Value of Ch. Prop.
Manchester,	Miss Alma Morgan,		198		\$ 75	\$ 1	\$ 7	\$ 42	\$ 6	\$ 25	\$ 10	\$ 166	\$ 892	\$ p600	\$ '99	\$1,050	\$289
Medford,	Wm. O. Rogers,		120											\$ '95	\$ 3,000		
Meridian,	P. J. Hess,		48											\$ 100	\$ 1,250		400
Minnaha,	Dill Bennett,		25											\$ '93	\$ 570		
Mount Hope,	Willis Hewes,		30											a590	4,030		1,465
Muskogee,	Lewis Sutton,		30														
Newalla,			50														
North End,	Mrs. Eunice Thompson,		55		6		5	13	6	6		30		\$500	1,800		2,250
Okarehe,	D. E. Porter,		425	97	10		17	40	25	25	240	332	2,547	p1,200	1904		
Oklahoma C., P.,			30	14										'90	3,600		
2d,			90	10	49	14	9	18	17	17	18	107	1,413	†1,000	1900		
" Har. av.,	C. B. Rockhill,		75	39	2							29	360	300		3,000	
" Plymouth,	Mrs. Nevada M. Spidell,		55									13	146	200	1906	1,900	
Oklaha., I. T.,	A. M. Darling,		68			4	5		4	4		11	11	a100	'95		400
Olivet,	Wilber Stumbo,		50									1	20	150			
Orter Creek,	W. D. Drake,		30									2	175	100	'94	300	
Park,	Mrs. C. D. Baker,		45									2	190			*500	
Parkers,	C. M. Laudeker,		55									2	254	p		2,000	
Pleasant View,	J. C. Van Griethuysen,		50	20	3	8	9	26	4	4	12	36	65	50	1903	2,000	
Pond Creek,	L. C. Shane		40	32	22		6	12	11	11	10	38	60	†650	'93	2,500	
Ridgeway,	Charles W. Wheeler,		50		12				4	4		14	293	p300	'95	1,000	
Seward,	J. F. Larimore,		42														
Sparks,	Mrs. Mary Cook,		32														
Tabor,			45													*350	
Turkey Creek,	John W. Yager,		60		3			5	5	5		13	275	a150		1,500	
Union Center,	E. J. Manning,		34									6	525	a300	1905		
Verden,	Charles Schidler,		45												27	*600	
Victory,	Mrs. R. M. Swain,		121	24	34	0	1	56	3	16	0	110	923	1,400	'80	10,000	0
Vinita, I. T.,	C. C. Burger,		40											†500	1901	3,500	90
Waukomis,	Mrs. Nettie McGee,		40											†292	1906	1,800	
Waynoka,	E. F. Boyer,		62	21	11	3	6	17	12	12	49	138	402	†800	1900	2,000	
Weatherford,	J. S. Ross,		50									4	315	†270	1900		
Wellston,	Mrs. Browning,		50		1	4	2	1	8	8	1	17	50	a150	1904	800	
Willow Creek,																	

p, Free use of parsonage. a, Missionary aid to salary. † Both rent and aid. * No parsonage.

BAPTISMS: Adults, 123; infants, 30.
FAMILIES: 2,025.
SUNDAY SCHOOLS: Members, 3,945.
YOUNG PEOPLE'S SOCIETIES: Societies, 18; members, 548.
CONTRIBUTIONS: No. of churches contributing, 56. Foreign Missions, \$394; Education, \$365; Church Building, \$148; Home Missions, \$444; American Missionary Association, \$20; Sunday Schools, \$343; Ministerial Aid, \$16; Other, \$473. Total, \$2,029.
HOME EXPENSES: No. of churches reporting, 43; amount, \$19,116.
INCREASE: Members, 80.
DECREASE: Churches, 6; Sunday School members, 495; Benevolence, \$394; Home Expense, \$2,353.
 For Fifth-Year Statistics see General Summaries.

OREGON.

GENERAL ASSOCIATION OF CONGREGATIONAL CHURCHES AND MINISTERS: Organized July 13, 1848. OFFICERS: Rev. E. L. House, Spokane, Wash., moderator; Daniel Staver, Portland, statistical secretary and treasurer. SESSION OF 1907: Third Tuesday in October.

CHURCHES		CLERKS		MINISTERS		MEMBERS						ADMITTED			REMOVED			BAPT.		
City or Town	Org.	Name	Ord.	C'd	Name	Ord.	Ma.	Fe.	To.	Ab.	C.	L.	To.	De.	L.	De.	To.	Ad.	Inf.	Fam.
Albany,	1853	Mrs. H. H. Hewitt,	'93	'03	Gustave Walter Nelson, p.	'93	'03	44	96	140	91	5	1	6	0	5	0	5	0	43
Ashland,	1888	Clifford Bush,	'99	'06	Edward F. Green, p.	'99	'06	40	68	108	20	0	0	0	0	43	43	0	0	150
Astoria,	1866	Mrs. Myra S. Zigler,	'97	'06	Geo. E. Moorhouse, p.	'97	'06	37	18	57	18	0	5	5	0	2	1	3	0	2
Beaverton,	1880	Miss Myrtle Gaskill,	'93	'04	Jerome M. Barber, p.	'93	'04	17	34	51	17	0	4	1	2	0	3	0	0	50
Beaver Creek, 1st, ^a	1884	John R. Lewis,						16	12	28	0	0	1	1	0	4	0	4	0	9
Butteville,	1897	Heinrich Hollman,	'96	'06	Gottlieb Essig, p.	'96	'06	26	21	47	5	0	0	0	5	0	5	0	1	15
Clackamas,	1891	Mrs. Clara C. Aurora,						8	15	23	11	6	0	6	0	7	7	2	1	8
Cedar Mills,	1895	Mrs. Martha C. Hayward,	'95	'05	Wm. H. Meyer	'95	'05	11	12	23	3	2	0	2	1	1	0	2	0	0
Coucon,	1887	Henry Stoffers, Portland,	'98	'05	John C. Schwabenland, p.	'98	'05	14	12	26	0	2	0	2	0	0	0	0	0	2
Coucon,	1890	Geo. H. Simpson,	'92	'05	Geo. W. Riggs, p.	'92	'05	21	30	51	15	10	5	15	1	17	19	9	1	75
Corvallis, 1st,	1883	Mrs. Fred Clark,						27	67	94	18	8	0	8	0	7	0	7	4	0
"	1893	Mrs. C. A. Bohannon,						10	20	30	7	0	0	0	0	10	10	0	0	7
Elliott Prairie,	1892	Mrs. Mary F. Morris,						3	17	20	3	0	0	0	0	0	0	0	0	25
Eugene,	1889	Miss Ellen A. Loomis,						52	93	145	43	9	10	19	5	8	10	23	8	0
Freewater,	1893		'94	'06	Wm. Henry Atcheson, p.	'94	'06	7	22	29	13	0	0	0	0	0	0	0	0	20
Forest Grove,	1845	J. S. Bishop, M.P.	'86	'04	Herbert W. Boyd, p. c.	'86	'04	88	140	228	99	5	10	15	5	8	0	13	2	0
Gaston,	1887	Eugene X. Harding,	'93	'04	Dora Reed Barber, p.	'93	'04	14	20	34	12	1	0	1	1	1	0	2	1	0
Hillsboro,	1866	Rev. Howard Gilpatrick,	'00	'05	Howard Gilpatrick, p.	'00	'05	26	82	108	12	4	4	1	7	6	14	1	4	115
Hillside,	1884	Mrs. J. D. Muckle,	'93	'04	Jerome M. Barber, p.	'93	'04	21	28	49	20	2	0	2	1	0	3	4	0	32
Hood River,	1892	Dea. C. J. Hayes,	'95	'04	William C. Gilmore, p.	'95	'04	35	98	133	16	3	10	13	1	4	0	5	2	4
Hoodview, Sherwood,	1891	Arnold D. Clutter,						22	46	68	12	0	0	0	2	1	0	3	0	30
Hubbard,	1892	Mrs. Nellie F. Simms,						10	38	48	20	3	1	4	0	2	5	7	0	0
Huntington,	1891	Miss Eva Jøgel,	'77	'05	Reuben B. Wright, p.	'77	'05	8	30	38	14	2	2	4	0	2	9	11	0	45
Ingle Chapel, Freewater	1896	Henry L. Carvel,	'94	'06	Wm. Henry Atcheson, p.	'94	'06	17	27	44	2	0	8	8	0	1	0	1	0	15
Ione,	1896	Paul G. Balsiger,	'95	'05	J. Lewis Jones, p.	'95	'05	13	29	42	4	23	0	23	1	6	7	14	21	0
Ironides,	1903	Joseph Allison,	'97	'05	Henry C. Cleveland, p.	'97	'05	3	6	9	0	0	0	0	0	0	0	0	0	30
Lexington,	1886	Karl L. Beach,	'95	'02	J. L. Jones, p.	'95	'02	6	13	19	6	3	3	6	1	1	0	2	3	0
Malheur,								5	5	10	0	0	0	0	0	0	10	10	0	0
New Era, St. John's,	1897	Rev. Gottlieb Essig,	'96	'06	Gottlieb Essig, p.	'96	'06	7	6	13	1	0	0	0	0	0	0	0	0	7
Ontario,																				
Oregon City,	1844	Miss Jean White,	'81	'06	E. Clarence Oakley, p.	'81	'06	72	143	215	41	10	10	20	3	6	0	9	4	6
Oswego,	1888	Hugh T. Evans,	'97	'05	Burton H. Jones, p.	'97	'05	11	19	30	11	2	3	5	1	1	18	20	2	0
Park Place,	1904	Mrs. Cordelia E. Lucas,	'93	'04	William H. Meyer,	'93	'04	5	12	33	10	5	0	5	0	10	10	4	0	18
Patton Valley, Gaston,	1902	Pem Patton,	'01	'06	Jerome M. Barber, p.	'01	'06	5	10	0	0	0	0	0	0	0	0	0	0	21
Pendleton,	1884	Mrs. Ella P. Lowell,	'01	'06	Chas. H. Nellor, p.	'01	'06	15	41	56	25	1	2	3	1	3	0	4	0	50
Portland, 1st,	1851	Chas. H. Gaylord,	'88	'03	Elwin L. House, p. c.	'88	'03	334	524	858	110	61	39	100	7	31	1	39	25	6

^a Oregon City.

CHURCHES	SUNDAY SCHOOL		BENEFICENCE							SALARIES, VALUES, ETC.							
	Members	Young People's Societies, Mem.	Foreign Missions	Education	Church Bldg.	Home Missions	Am. Miss. Association	Cong. S. S. and Pub. Soc.	Ministerial Aid	Other Charities	Total	Home Expenditure	Salary, etc.	Date Erection of Church	Value Church Property	Investment Funds	Amt. of Debt
Albany,	76	31	\$13	\$0	\$0	\$24	\$0	\$3	\$0	\$10	\$50	\$766	\$900	\$8	\$6,000	\$0	\$0
Ashland,	200	75	0	0	20	0	0	0	0	0	20	1,000	1,000	88	8,000	0	0
Astoria,	70	15	6	0	0	6	0	4	0	0	16	582	1,000	68	7,000	0	0
Beaverton,	70	0	9	1	2	6	2	0	0	0	20	292	a150	82	1,000	0	0
Beaver Crk, Ist,	30	0	0	0	0	10	0	0	0	0	12	55	55	84	500	0	0
" St. Peter,	21	0	15	4	0	53	0	4	0	17	93	175	p131	81	500	0	0
Butteville,	19	0	0	0	4	0	0	0	0	0	4	50	a100	1901	1,200	0	0
Butteville,	70	25	6	0	0	6	0	0	0	3	17	260	a150	96	1,000	0	0
Clackamas,	98	15	20	4	3	20	0	0	0	25	72	310	p500	85	1,400	0	0
Cedar Mills,	90	40	20	0	0	13	0	11	0	0	44	1,150	p800	93	3,000	0	700
Condon,	68	27	6	0	10	15	0	0	0	0	31	891	a900	89	3,000	0	140
Corvallis, Ist,	68	27	0	0	0	0	0	0	0	0	0	125	100	94	300	0	100
Plymouth,			0	0	0	0	0	0	0	0	3	0	0	0	0	0	0
Elkott Prairie,	75	0	24	0	142	0	0	0	0	0	256	1,415	p1,000	91	6,000	0	0
Eugene,	50	0	0	0	0	0	0	0	0	0	0	300	a300	2,000	0	0	
Freewater,	179	40	164	15	119	139	22	12	9	85	565	3,248	1,200	1904	28,000	0	6,000
Forest Grove,	25	0	16	0	2	21	0	4	0	4	47	106	60	60	2,500	0	0
Gaston,	137	35	27	2	11	40	3	20	3	2	108	1,278	1,000	85	2,500	0	0
Hillsboro,	70	27	13	3	3	17	4	0	0	3	43	42	66	1900	0	0	
Hillside,	120	30	19	0	4	6	0	3	0	10	40	1,205	p800	92	4,000	0	0
Hood River,	65	0	10	5	5	17	0	7	0	26	70	125	p300	91	3,000	0	350
Hoodyview,	91	25	3	0	10	3	3	0	20	45	209	92	1,600	0	400	0	400
Hubbard,	65	10	9	0	6	10	7	15	5	20	72	800	600	91	3,000	0	0
Huntington,	60	0	11	0	5	2	0	2	0	0	20	365	p300	90	2,000	0	0
Ingie Chapel,	75	30	4	0	0	12	9	6	0	0	35	630	p500	96	2,000	0	0
Ione,	45	0	0	0	0	0	0	0	0	0	0	170	150	0	0	0	0
Ironsides,	85	42	0	0	3	5	0	0	0	0	8	400	100	88	1,000	0	0
Lexington,	0	0	0	0	0	0	0	0	0	0	0	0	0	0	0	0	0
Mallheur,	10	0	2	0	2	12	0	0	0	3	19	58	58	97	300	0	200
New Era, St. J., Ontario,	125	40	71	0	4	86	4	10	0	0	175	1,311	p900	0	14,300	0	0
Oregon City,	35	0	0	0	2	0	0	0	0	0	2	78	50	600	0	0	
Oswego,	125	40	0	0	10	0	0	0	0	100	110	300	200	89	600	0	0
Park Place,	24	0	0	0	0	7	3	0	0	0	12	78	66	1903	600	0	270
Patton Valley,	60	12	0	0	3	2	0	3	0	2	10	633	p750	86	4,500	0	0
Pendleton,	375	127	895	10	143	1,647	57	55	92	205	3,104	8,552	3,000	95	101,300	0	7,300
Portland, Ist,																	

p, Free use of parsonage. a, Missionary aid to salary. † Both rent and aid.

CHURCHES		CLERKS		MINISTERS		MEMBERS				ADMITTED			REMOVED			BAPT.			
City or Town	Org.	Name	Name	Ord.	C'd	Ma.	Fe.	To.	Ab.	C.	L.	To.	Di.	L.	De.	To.	Ad.	Inf.	Fam.
Portland,	1871	Miss Edith A. Wright,	William L. Upshaw, <i>f.</i>	'05	30	81	111	12	12	0	0	2	1	21	2	24	0	0	60
"	1887	Mrs. E. V. Russ,	John Jas. Staab, <i>p.</i>	'92	'92	73	112	14	14	7	22	29	0	2	0	1	2	200	
"	1892	Sylvester C. Pier,	John H. Hopp, <i>p.</i>	'05	'92	58	125	183	67	5	26	31	1	18	36	55	0	6	100
"	1896	Nicholas Shady,	Edward S. Bollinger, <i>p.</i>	'89	'03	102	98	200	0	13	0	13	0	0	4	4	0	25	125
"	1891	William H. Barber,	David B. Gray, <i>p.</i>	'03	'05	26	40	29	2	5	12	17	0	0	1	1	1	0	25
"	1905	Miss Margaret Hart,	David B. Gray, <i>p.</i>	'03	'05	18	33	51	1	6	4	10	0	1	0	1	2	0	35
"	1905	Mrs. S. P. Kerr,	Neil Carmichael, <i>p.</i>	'05	'06	2	10	12	2	2	2	4	0	0	3	0	3	0	9
"	1891	Mrs. Laura Hooghkirk,	Neil Carmichael, <i>p.</i>	'05	'06	2	10	12	2	2	2	4	0	0	3	0	3	0	9
St. Helens,	1905	Miss Nellie Brown,	Fred J. Warren,	'06	'06	19	25	41	7	0	12	12	0	0	0	0	0	0	12
St. Johns,	1852	William Staiger,	Frank F. Dell, <i>p.</i>	'00	'06	81	205	286	78	4	5	9	1	26	11	38	2	2	50
Salem, Ist,	1894	Mrs. A. E. McInire,	Plutareh S. Knight, <i>p.</i>	'06	'03	16	37	53	14	7	0	7	0	0	0	0	4	2	65
"	1889	Mrs. Rose E. Watts,	[Vernon W. Cooke, <i>Lic.</i>]	'05	'05	11	24	35	4	14	0	14	0	0	1	1	8	1	100
Seapooose,	1906	Clas. T. Hall,	[J. E. Cowman, <i>Lic.</i>]			4	11	15	5	0	0	0	0	0	0	0	0	0	12
Sheridan,	1890	John J. Yoder,				9	11	20	0	1	1	1	0	0	0	6	6	0	20
Smyrna,	1859	Alex. R. Thompson,	Daniel V. Poling, <i>p.</i>	'92	'98	12	17	20	0	0	0	0	2	2	20	24	0	0	15
The Dalles,	1893	Miss Ethel Thompson,	Plutareh S. Knight, <i>p.</i>	'06	'04	37	123	160	45	6	0	6	1	7	2	10	1	0	20
Willard, Macleay,	1892	Mrs. A. H. Bastian,				21	16	37	6	6	7	13	0	0	0	0	0	0	40
Willsburg, Milwaukee,						21	16	37	6	6	7	13	0	0	0	0	0	2	36

NAME OF STATE ORGANIZATION: GENERAL ASSOCIATION OF OREGON CON-

REGATIONAL CHURCHES AND MINISTERS: MEMBERSHIP: No. of males, 1,559; No. of females, 2,896. Total, 4,455.
 NAMES OF CHURCHES DISRUPTED: Bethel; Hood River Pine Grove. Absent, 968. Additions, — on confession, 247; by letter, 221. Total, 468. *Renovals*, — death, 41; dismissal, 198; revision, 251. Total, 490.

CHURCHES: *Supplied by*, — Pastors by council, 2; Pastors otherwise, 34; licentiates, 2; supplies, 3; vacant, 15. Total, 56.

MINISTERS: Pastors by council, 2; Pastors otherwise, 24. Total 26.

Without charge, 11. Total number of ministers, 37.

FAMILIES: 3,296.

SUNDAY SCHOOLS: Members, 4,591.

BAPTISMS: Adults, 115; infants, 74.

FAMILIES: 3,296.

SUNDAY SCHOOLS: Members, 4,591.

CHURCHES		SUNDAY SCHOOL		Y. P. S.		BENEFICENCE					SALARIES, VALUES, ETC.							
Place	Superintendent	Mem.	Mem.	Foreign Miss.	Ed'n	Ch. Miss.	Home Miss.	A. M. Miss.	A. S. Aid	Min. Aid	Other	Total	Home Exp.	Salary, etc.	Ch. Val. of Prop.	Inv. Funds	Amt. of Debt	
Port'd, Has'lo st.,	W. H. Morrow,	125	33	\$19	\$0	\$0	\$37	\$0	\$15	\$0	\$0	\$71	\$951	\$1,000	71	\$4,000	\$0	\$0
" Miss. av.,	M. E. Thompson,	216	45	0	0	20	20	0	7	0	14	61	1,600	1,800	87	6,000	0	0
" Sunnyside,	S. C. Pier,	200	67	30	3	15	51	15	10	2	63	192	2,050	1,200	95	10,000	0	0
" Ebenezer,	John Krueger,	250	75	20	30	20	41	9	20	50	190	1,100	1,800	1,004	9,000	125	1,350	
" Highland,	J. D. Ogden,	280	72	0	0	0	50	0	5	0	19	74	1,019	1,200	1,903	5,800	0	0
" Laurelwood,	Mrs. W. Ingalls,	65	20	2	0	2	4	0	0	0	8	315	315	1,907	1,500	0	0	
" Univ. Park,	Jacob E. Proulx,	100	0	2	0	5	3	0	4	12	0	26	800	1,200	3,500	0	0	
Ramer,	Mrs. Laura M. Hooghkink,	60	0	0	0	0	3	0	6	0	0	9	200	1,000	2,500	0	0	
St. Helens,		0	0	0	0	0	0	0	0	0	0	0	0	98	1,000	0	0	
St. Johns,	Paul Rude	65	20	0	0	15	10	0	0	0	8	33	1,285	800	1,906	6,500	0	700
Salem, Ist,	R. J. Hendricks,	175	33	30	0	0	35	0	25	0	50	140	1,850	1,000	1,904	16,886	600	4,749
" Central,	Mrs. E. T. McLean,	93	39	0	0	10	10	0	8	0	17	45	263	4,400	95	2,500	0	0
Sheridan,	Mrs. Ada Holiday,	50	15	3	0	5	11	0	0	0	0	19	735	300	91	1,200	0	300
Sherwood,	Archie Campbell,	0	0	0	0	0	0	0	0	0	0	0	0	0	92	800	0	0
Smyrna,	Mrs. A. R. Watson,	30	0	0	0	3	1	0	2	0	14	20	100	450	93	700	0	400
Tualatin,		0	0	0	0	0	0	0	0	0	0	0	40	0	91	400	0	0
The Dalles,	J. M. Patterson,	140	0	10	0	23	20	0	0	0	8	61	2,156	1,700	92	8,000	0	0
Willard,	W. J. Kissing,	34	39	0	0	20	3	0	9	0	13	45	193	150	95	1,200	0	0
Willsburg,	Jelmar Mason,	10	2	10	2	20	0	5	10	0	10	57	44	0	93	2,000	0	0

p. Free use of parsonage. a. Missionary aid to salary. † Both rent and aid.

YOUNG PEOPLE'S SOCIETIES: Societies, 31; members, 1,159.

CONTRIBUTIONS: No. of churches contributing, 52. Foreign Missions, \$1,489; Education, \$79; Church Building, \$682; Home Missions, \$2,481; American Missionary Association, \$134; Sunday Schools, \$275; Ministerial Aid, \$186; Other, \$841. Total, \$6,176.

HOME EXPENSES: No. of churches reporting, 48; amount, \$41,588.

INCREASE: Sunday School members, 221; Value of Property, \$13,792; Amount of Debt, \$724.

DECREASE: Churches, 2; Members, 9; Benevolence, \$727; Home Expense, \$8,187.

For Fifth-Year Statistics see General Summaries.

PENNSYLVANIA.

STATE ASSOCIATION OF CONGREGATIONAL CHURCHES. Organized Oct. 14, 1886. OFFICERS: Rev. Charles L. Klass, Philadelphia, moderator; Rev. C. Thurston Chase, Meadville, statistical secretary; Thomas Addenbrook, Braddock, treasurer. Session of 1907: June 11, 12, 13.

CHURCHES		CLERKS		MINISTERS		Ord.		MEMBERS			ADMITTED			REMOVED			BAPT.			
City or Town	Org.	Name	Name	Ord.	C'd	Ma.	Fe.	To.	Ab.	C.	L.	To.	Di.	L.	Dc.	To.	Ad.	Inf.	Fam.	
Albion,	1893	Mrs. Cna Adams,	John H. Barnett, p.	'83	'03	7	14	21	0	0	0	0	0	0	0	0	0	0	0	12
Allegheny, <i>Staronic</i> ,	1901	Isaac E. Mercel,	Andrew Kovac, p.	'01	'05	14	18	32	11	2	1	3	1	1	1	0	2	0	2	35
Arnot,	1888	Isaac Sparling,	Richard C. Jenkins, p.	'01	'05	18	22	40	3	4	1	5	0	0	0	0	0	3	7	14
Ashtand,	1857	Miss Marie Wittig,				14	25	39					1							
Audenried,	1868	Mrs. Ida M. Lewis,	Ivor Thomas, p. c.	'79	'00	44	59	100	1	0	0	3	4	3	6	10	0	0	2	31
Bangor,	1873	Dea. Robt. R. Hughes				16	38	54												
Blossburg, 1st,	1842					51	100													
Blossburg, 2d,	1886	H. T. Evans,	D. Thomas Williams, p.	'83	'05	28	62	90	14	6	0	6	2	1	0	3	0	4	40	
Braddock, 1st,	1888	Mrs. Thos. Addenbrook,	John Kershaw, p.	'73	'06	58	68	126	27	3	4	0	5	0	5	0	1	3	50	
" 2d,	1896	Georg. Hankovsky,	A. J. Moncol, p. c.	'05	'06	25	23	48	11	13	2	15	1	2	1	4	0	5	12	
" <i>Staronic</i> ,	1831	John L. Goodwin,	Joshua C. Lukic, p.	'99	'04	30	70	100	17	3	6	9	2	1	6	9	0	2	66	
Carbondale,	1882	Dea. Thos. D. Williams,	David F. Davies, p. c.	'00	'05	9	27	36	0	0	4	4	0	0	0	0	0	1	4	22
Catasauqua,	1859	Wallace L. Dowler,				42	50	92	25	2	0	2	3	2	0	5	1	0	25	
Centreville,	1883	Victor Ramberg,	Oscar Frederick Koehl, p.	'00	'06	24	28	52	3	0	2	2	0	2	3	5	0	1	40	
Chandler's Valley, <i>Succd.</i> ,	1840	Dea. Thos. J. Davies,	John G. Silson, p.	'91	'05	34	37	61	2	10	0	10	1	4	0	5	0	2	25	
Charleston, Wellsboro ,	1834	Miss Irene Morgan,	Robert C. Williams, p.	'98	'03	15	57	72	0	15	0	15	2	3	5	0	8	0	40	
Clifford, Welsh Hill ,	1865	Mrs. W. P. Smith,				25	33	58	2	0	0	3	0	6	9	0	0	0	35	
Coaldale, 1st,	1892	Thomas W. Griffith,	[Francis M. Hall, Pres.]	'91	'05	14	20	34	2	2	1	3	0	0	0	0	0	1	20	
" 2d,	1873	Charles B. Cory,				12	42	54	6	0	0	0	1	7	26	34	0	0	16	
Conneaut,	1875	David Barlow,				26	32	58	0	0	0	0	0	8	0	8	0	0	25	
Corry,	1855	John W. Jones,	August J. Lindquist, p.	'99	'04	25	30	55	6	2	4	6	0	2	0	2	0	13	40	
Delta,	1898	Werner Eriksson,	Andrew Gavlik, p. c.	'01	'89	34	30	64	8	2	1	3	0	0	0	0	0	4	26	
Du Bois, <i>Svedish</i> ,	1901	John Mizik,	J. Twyson Jones, p.	'84	'98	140	205	345	45	3	8	11	1	4	0	5	2	0	100	
Duquesne, <i>Staronic</i> ,	1797	C. T. Roberts,	James Jenkins, p.	'92	'03	29	25	54	0	0	2	2	0	3	0	3	0	2	21	
Ebensburg, 1st,	1830		James Jenkins, p.	'92	'03	47	54	81	4	0	0	0	2	3	0	5	0	1	20	
" North,	1867	Isaac J. Hughes,	Thomas C. Edwards, p. c.	'71	'78	20	345	585	0	6	5	11	10	5	41	56	0	18	220	
" South,	1868	Dea. Wm. E. Roberts,	John W. Norris, p.	'81	'05	48	120	168	22	0	6	6	4	2	0	6	0	8	90	
Edwardsdale, <i>W'ash.</i> ,	1886	Robert R. Hill,				7	13	0	13	0	1	0	1	0	1	0	1	0	7	60
" Bethesda,	1889					31	0	11	2	13	1	2	5	1	5	1	5	1	16	
Forest City,	1885	Robt. R. Seitzinger,	Harry J. Deiss, p.	'04	'04	21	45	66	7	13	0	13	0	1	0	1	0	7	60	
Fountain Springs,	1887	John J. Thomas,	Benj. J. Williams, p.	'06	'05	12	19	31	0	11	2	13	1	2	2	5	1	5	16	
Glen Lyon,	1903	H. V. Strickland,	George R. Lockwood, p. c.	'93	'03	40	64	104	5	27	11	38	2	1	0	3	1	6		
Glenoiden,	1800	Fred D. Wilmarth,	William Usher, p.	'85	'04	37	154	0	2	2	4	2	1	0	3	1				
Harford,	1888	Daniel Thomas,	Benjamin James, p.	'98	'04	13	33	46	0	0	6	6	1	3	0	4	0	0	30	
Homestead,	1887	Mrs. Clara Griffiths,				7	12	19	5	1	0	1	1	2	0	3	0	0	12	
Horatio,																				
Huntersville,																				

† O. Lloyd Morris, *assoc. p.*

CHURCHES	SUNDAY SCHOOL		BENEFICENCE								SALARIES, VALUES, ETC.						
	Members	Young People's Mem.	Foreign Missions	Education	Church Bldg.	Home Missions	Am. Miss. Association	Cong. S. S. and Pub. Soc.	Minister's Aid	Other Charities	Total	Home Expenditure	Salary, etc.	Date Erection of Church	Value Church Property	Investment Funds	Amt. of Debt
Albion,	28	0	\$0	\$0	\$3	\$0	\$0	\$0	\$0	\$0	\$3	\$	\$8	'96	\$2,500	\$0	\$0
Allegheny,	90	39	0	0	0	14	0	0	0	0	42	258	a800	'90	3,300	0	90
Arnot,			0	0	0	3	0	0	0	0	0	540	530	'90	3,300	0	75
Asland,	91	52	10	0	0	20	0	0	0	0	30	p	'86	3,000	0	0	
Auderted,	107	50	0	0	0	8	0	0	0	0	8	734	420	'75	11,000	0	1,500
Bangor,																	
Blossburg, 1st,	129	30	0	0	0	14	0	3	0	0	17	1,190	a600	'86	*4,000	0	500
Braddock, 1st,	120	36	18	28	17	12	15	33	3	21	147	1,153	1,000	'93	*50,000	0	2,000
Stav,	100	14	0	0	0	24	0	0	5	29	58	899	a600	'98	*7,000	0	3,000
Carbondale,	100	30	0	0	109	11	0	0	0	5	125	1,438	a660	'31	*17,350	0	1,300
Catasauqua,	57	0	0	0	0	13	0	0	3	16	550	a360	'83	*10,000	0	0	
Centerville,	50	0	0	7	0	0	0	0	0	7	4	75	'83	*1,500	0	0	
Chandler's Val.,	33	0	2	0	0	9	0	3	0	26	40	310	1905	0	0	0	
Charleston,	50	0	0	0	0	5	0	2	0	5	12	527	'67	*1,500	0	0	
Clifford,	35	0	0	0	0	0	0	0	3	0	3	322	'88	7,500	1,000	0	
Coaldale, 1st,	140	25	5	0	0	0	0	3	0	0	8	806	540	'77	2,000	0	
" 2d,	84	0	10	0	10	10	0	10	0	0	30	560	a500	'94	*4,000	100	500
Conneaut,	40	26	10	0	0	0	4	8	10	0	32	900	208	'73	*2,000	0	0
Corry,	57	0	5	0	0	8	0	0	0	0	13		'75	*6,000	0	0	
Delta,	40	15	1	0	5	5	0	0	0	0	11	850	a500	'94	*6,000	0	0
Du Bois,	75	12	0	0	0	19	0	0	0	35	54	1,134	a480	1903	7,000	0	2,500
Duquesne,	90	35	4	3	40	10	4	4	4	26	95	430	a800	1902	*3,000	0	0
Ebensburg, 1st,	150	50	58	12	10	45	40	10	10	40	225	3,000	a1,300	'68	20,000	0	0
North,	75	0	0	0	0	10	2	0	5	0	17	400	a300	'30	3,000	0	0
South,	92	50	0	0	0	5	0	0	0	31	36	725	300	'67	*2,500	0	0
Edwardsdale, W.,	650	280	75	5	130	20	10	10	6	59	315	2,894	a1,800	'89	30,000	0	2,400
Bethesda,	236	20	10	0	0	27	14	5	0	0	56	1,700	a900	'86	8,000	0	250
Forest City,	110	90	2	1	1	9	1	1	0	7	22	898	500	'85	*8,000	0	300
Fountain Spr'gs,	40		0	0	3	0	0	24	3	0	30	276	276	1902	2,600	0	1,000
Glen Lyon,	150	45										5,000					
Glenolden,			7	0	0	4	0	4	0	0	15	960	a800	'22	5,000	1,000	0
Harford,	28	30	0	0	0	0	0	0	0	0	0	570	520	'88	*2,000	0	0
Homestead,	50	9	1	0	0	0	0	0	10	0	11	142	'88				
Horatio,																	
Hunterville,																	

p. Free use of parsonage. a. Missionary aid to salary. † Both rent and aid. * No parsonage.

CHURCHES		CLERKS		MINISTERS		MEMBERS				ADMITTED				REMOVED				BAPT.	
City or Town	Org.	Name	Name	Ord.	C'd	Ma.	Fe.	To.	Ab.	C.	L.	To.	Di.	L.	De.	To.	Ad.	Inf.	Fam.
Jermyn,	1854	Robert R. Thomas,	William D. Lewis, <i>p. c.</i>	'06	'05	69	92	161	0	11	10	21	3	2	0	5	1	8	42
Johnstown,	1857	Norman Howells,	Newman Matthews, <i>p.</i>	'95	'04	62	101	163	21	7	8	8	2	5	1	8	0	3	140
Kane,	1830	H. H. Cowles,	(O. J. Gage, <i>C. B.</i>)	'86	'06	29	29	58	16	7	0	7	1	1	0	2	7	0	15
Lander,	1850	Henry Jones,	Frederick T. Evans, <i>p.</i>	'86	'92	24	45	69	0	1	2	3	2	0	0	5	0	13	40
Lansford, W'clsh,	1881	Elwood Thomas,	Thomas D. Henshaw, <i>p.</i>	'95	'05	87	140	227	22	10	1	11	5	0	0	5	1	16	130
Lansford, 2d,	1803	Mrs. H. C. Lyon,	Magee Pratt, <i>p.</i>	'87	'02	18	46	64	0	12	1	13	3	3	0	6	5	4	60
Le Raysville,	1891																		
Linsey,	1899																		
McKeesport, 1st,	1899																		
Meadville,	1904																		
Mahanoy City,	1865	Joseph Lewis,	Peter Roberts, <i>p.</i>	'66	'01	45	105	150	0	0	0	0	2	4	0	6	0	0	60
Meadville,	1881	J. F. Mason,	C. Thurston Chase, <i>p. c.</i>	'97	'06	107	269	376	61	3	9	12	3	7	34	44	1	7	230
Milroy,	1904	R. MacAlexander,	Raymond C. Drisko, <i>p. c.</i>	'85	'04	92	176	268	48	18	0	16	1	1	0	2	4	27	140
Miners Mills,	1869	John H. Thomas,	Theophilus Davies, <i>p.</i>	'81	'83	51	95	146	15	8	8	16	1	5	10	16	0	23	100
Minersville,	1832	Thomas R. Richards,	Walter M. Randles, <i>p.</i>	'03	'03	21	79	100	0	8	0	8	1	4	0	5	5	4	110
Monessen,	1905																		
Monterey,	1892																		
Mount Carmel,	1870	David J. Griffiths,	William Williams, <i>p.</i>	'90	'03	59	64	123	0	0	0	0	1	0	3	4	0	4	290
Nanticoke, Moriah,	1887	James Davis,	Alfred L. Row, <i>p. c.</i>	'80	'04	58	93	151	2	17	4	21	4	1	0	5	1	5	77
" Bethel,	1887	William T. Harris,	Samuel L. Davis, <i>p.</i>	'95	'02	40	78	118	2	2	0	2	0	1	0	1	0	3	60
Neath,	1832	Dea. S. F. Williams,	Hugh Jones, <i>p. c.</i>	'96	'96	27	57	84	4	6	0	6	0	0	0	0	0	0	45
Newcastle,	1894	Thomas George,	John P. Thomas, <i>p. c.</i>	'87	'04	120	180	300	0	6	0	6	2	8	6	16	0	13	750
Olyphant,	1839	John Watkins,	Richard Powell, <i>p.</i>	'76	'07	15	43	58	0	3	2	5	0	17	25	42	0	0	50
Parsons,	1871																		
Philadelphia, Central,	1864	Dea. John Edmunds,	Charles L. Kloss, <i>p. c.</i>	'85	'06	252	376	628	62	16	18	34	5	29	0	34	4	6	305
Philadelphia, Germantown,	1888	Dea. John W. Brooks,	Evoe Evans, <i>p.</i>	'95	'04	130	216	346	55	13	7	20	4	12	0	16	4	12	225
" Park,	1893	George D. Kane,	Clinton B. Adams, <i>p. c.</i>	'96	'06	123	184	307	19	23	9	32	0	6	0	6	6	7	275
" Kensington,	1895	Albert Streicher,	Niels N. Kornose, <i>p. c.</i>	'91	'94	69	143	212	9	5	2	7	1	4	0	5	5	15	200
" Snyder av.,	1896	W. Walter Landis,	Franklin E. Weider, <i>p. c.</i>	'96	'96	196	340	536	65	44	7	51	8	5	32	45	15	130	500
" Pilgrim,	1887	Frank Yeo,	Harry W. Myers, Jr., <i>p. c.</i>	'97	'97	55	118	173	1	14	6	20	0	0	0	0	0	26	5
" Midvale,	1905	David Scott,	(Charles E. Koeh, <i>Lit. c.</i>)	'05	'05	20	28	48	6	13	0	13	0	0	0	0	0	0	5
" Union,	1906	George W. Hawley,	Eugene A. Johnson, <i>p.</i>	'07	'07	43	32	75	0	2	3	5	0	0	0	0	0	1	47
" Puritan,	1906	Levi A. Cottman,	Philip F. Matthews, <i>p.</i>	'84	'06	27	35	62	0	62	62	1	0	0	0	0	1	0	7
Pittsburg, 1st,	1844	David J. Evans,	Gwernydd Newton, <i>p.</i>	'89	'99	90	180	270	7	31	10	41	8	2	0	10	0	10	60
" W'clsh,	1868	Henry J. Lloyd,	Howell M. Evans, <i>p.</i>	'94	'06	45	80	125	7	1	5	6	6	2	7	15	0	0	60
" Suedish,	1886																		
" Puritan,	1892	Henry P. B. Evans,	William C. Jones, <i>p.</i>	'84	'05	41	63	104	5	6	0	6	3	1	12	16	0	9	79
" Puritan,	1858	William B. Evans,	James V. Stephens, <i>p.</i>	'84	'03	64	108	172	0	13	6	19	1	7	0	8	0	2	78
" West,	1883	James Morrow,	George W. Craig, <i>p. c.</i>	'06	'06	21	45	66	2	4	2	6	0	12	0	12	3	5	50
" Plymouth, W'clsh,	1864	William T. Jones,	Henry R. Hughes, <i>p.</i>	'94	'01	131	164	295	10	4	15	19	5	16	8	29	0	12	140

CHURCHES		SUNDAY SCHOOL			Y. P. S.				BENEFICENCE				SALARIES, VALUES, ETC.						
Place	Superintendent	Mem.	Mem.	Mem.	Foreign Miss.	Ed'n	Ch. Bdg.	Home Miss.	A. M. A.	S. S.	Min. Aid.	Other	Total	Home Exp.	Salary, etc.	Ch. Rec.	Value of Ch. Prop.	Inv. Funds	Amt. of Debt
Jermy'n.			90	0	0	0	0	0	0	14	0	250	264	\$ 1,702	900	'91	*20,000	0	0
Johnstown,	Frank Herzog,	233	25	31	17	23	258	15	18	8	185	555	3,960	p1,200	'88	*18,000	0	0	
Kane,	W. P. Eckels,	50	0	30	0	0	30	15	4	0	89	185	1,500	'81	*2,000	0	0	0	
Lander,	C. E. Mix,	60	0	0	0	0	0	0	3	0	0	3	650	p500	'50	4,000	0	0	
Lansford, <i>W'elsh</i> ,	Henry Jones,	340	60	15	0	0	37	10	36	0	12	110	1,790	p1,100	'81	15,000	0	0	
Le Raysville,	Richard M. Reese,	92	21	25	0	0	28	8	5	0	17	83	617	p500	'56	5,000	1,500	0	
Lindsey,	Howell Powell,																		
McKeesport,	McKeesport, Ist, <i>Soc.</i> ,																		
"	William J. Miles,	89	0	0	0	0	0	0	0	0	0	25	1,300	900	'96	12,000	0	0	
Mahanoy City,	Lewis Walker,	200	66	53	9	7	94	30	12	262	467	7,623	p1,500	'87	35,000	0	0		
Meadville,	James C. McNitt,	315	20	10	0	0	5	5	0	14	23	87	1,479	p900	'85	10,000	800	0	
Milroy, Mills,	Hugh Price,	175	20	10	0	10	5	5	0	13	5	48	1,850	p702	'95	10,600	0	300	
Minersville,	Thomas R. Richards,	290	22	0	0	0	12	10	3	0	7	32	2,100	a700	'47	20,000	0	1,600	
Monessen,																			
Monterey,	Edward Parry,	255	64	0	0	10	0	10	0	0	60	80	1,253	1,000	'97	6,000	0	200	
Mount Carmel,	John Reese,	40	0	0	0	0	0	0	0	0	0	0	0	600	'87	*12,000	0	4,600	
Nanticoke, Mor.,	Joseph Jones,	60	0	0	15	5	15	5	0	0	0	35	1,500	1,000	'88	9,000	0	0	
Bethel,	Dea. Samuel Davis,													p350	'72	5,000	400	100	
Neath,	J. C. Davies,	300	100	0	0	0	30	0	0	0	60	90	4,021	1,200	'88	2,500	0	1,000	
Newcastle,	John P. Williams,													600	'68	*5,000	0	0	
Olyphant,																			
Parsons,																			
Philadelphia, C.,	Philip Moore, M.D.,	250	45	1,449	46	158	454	273	13	84	0	2,477	8,337	4,000	'73	150,000	11,000	0	
" Germant'n,	James A. Longstreet,	368	100	151	10	10	181	10	30	30	147	569	3,222						
" Park,	Harry Shaw,	360	40	47	3	18	10	3	3	3	90	177	13,000	1,500	1907	*40,000	0	8,000	
" Kensington,	W. Ira Keel,	500	35	0	0	12	10	3	2	0	20	47	2,129	a800	1904	25,000	0	5,000	
" Snyder av.,	Dea. Wm. C. B. Hickman,	600	200	10	10	10	10	10	10	10	380	450	3,800	1,200	1904	*32,000	0	0	
" Pilgrim,	Rev. Harry W. Myers, Jr.,	280												800	'70	*20,000	0	0	
" Midvale,	Edwin Williamson,	83	20	0	0	0	0	0	0	0	25	25	4,905			*5,000	0	0	
" George W. Dawley,	George W. Dawley,	79	38	0	0	0	0	0	0	0	6	6	1,100	600		*1,600	0	13,000	
" Union,	William J. Truitt,	9	23	4	0	0	0	0	0	0	26	30	1,045	600		*	0	0	
" Puritan,	D. J. Evans,													2,000	1905	*150,000	0	24,000	
Pittsburg, Ist,	Wm. E. Morgan,	135	30	5	0	5	5	5	0	0	0	20	1,600	1,200	'68	*5,000	0	0	
" <i>Swed'ish</i> ,																			
" Puritan,	Wm. J. Neighbor,	131	29	0	0	0	10	0	4	0	65	79	1,551	a1,000	'94	12,000	2,050	1,000	
" William B. Evans,	William B. Evans,	185	75	20	0	0	13	0	0	0	70	103	2,226	p804	1901	11,000	0	0	
" John Davis,	John Davis,	150	30	0	0	1	0	1	0	1	0	4	2,700	p900	'83	11,000	0	3,300	
Plymouth, W.,	Thomas R. James,	250	75	10	0	5	32	5	0	0	102	154	1,608	1,047	'75	*13,000	0	0	

P. Free use of parsonage. a. Missionary aid to salary. * No parsonage.

CHURCHES		CLERKS		MINISTERS		MEMBERS			ADMITTED			REMOVED			BAPT.				
City or Town	Org.	Name	Name	Ord.	C'd	Ma.	Fe.	To.	Ab.	C.	L.	To.	Di.	L.	De.	To.	Ad.	Inf.	Fam.
Plymouth, Pilgrim,	1884	William Rosser,		'77	'01	42	144	186	10	2	2	4	2	1	11	14	1	1	90
" Elm,	1845	Job Habblett,		'00	'06	20	35	55	0	0	0	0	1	10	2	13	1	15	55
Pottsville,	1825	Miss Gertrude A. Wood,		'00	'06	42	61	103	12	0	0	0	2	3	0	5	0	0	76
Randolph, Guy's Mills,	1857	Miss Blanche Beagle,				6	25	25											
Rendham,	1889	P. J. Anderson,																	
Renevo, Swedish,	1858	Mrs. Vella M. Payne,																	
Riceville,	1880	L. A. Hamblen,																	
Ridgway, 1st,	1881																		
" Swedish,	1881																		
Rochester,	1892	Addison W. Whistler,		'99	'99	94	100	194	9	24	0	24	0	5	8	13	0	28	100
Seranton,	1855	Robert R. Williams,		'83	'92	45	109	154	0	8	0	8	2	22	0	24	0	5	55
" 1st,	1856	John R. Jones,		'83	'90	102	246	348	0	6	6	12	8	4	4	16	0	0	156
" Plymouth,	1882	Miss Lizzie A. Evans,		'81	'02	139	292	431	0	20	1	21	3	15	0	18	7	12	220
" Tabernacle,	1886	Evan G. Reese,		'81	'06	94	171	265	0	15	16	31	5	6	9	20	0	0	200
" Puritan,	1864	Thomas Evans,		'91	'00	100	150	250	0	2	5	7	1	2	38	41	1	12	156
Shamokin,	1864	David I. Davies,		'88	'05	10	43	53	0	3	4	6	3	0	2	5	0	7	43
Sharon,	1854	John J. Thomas,		'94	'06	26	64	90	0	2	4	6	0	4	4	8	0	0	60
" South,	1902			'95	'04	60	80	140	0	50	10	60	2	0	1	3	5	18	100
Shenandoah,	1895																		
Smithfield, East,	1891	Miss Susan R. Peck,		'98	'06	30	69	99	19	4	0	4	2	3	0	5	3	0	46
Slatington,	1859	John A. Morris,		'85	'06	35	80	115	0	18	9	27	4	1	11	16	0	1	121
Spartansburg,	1875																		
Spring Brook, Yostville,	1869	William W. Jones,				14	15	29	8	0	0	0	1	2	0	3	0	0	11
Spring Creek, West,	1846	Mrs. A. J. Deming,				1	13	14	0	0	0	0	1	0	1	0	0	0	15
Stockdale, Staronic,	1882	Mrs. Ada Donaldson,				6	25	31	0	1	0	1	0	0	0	0	2	10	
Susquehanna,	1900	Miss Anna Killard,				10	11	21	4	0	0	0	0	0	0	0	0	1	
Taylor,	1872	W. H. McAnnon,		'00	'05	44	104	148	24	5	5	10	1	3	0	4	0	0	95
" Feltsville,	1872	Samuel C. Evans,				31	52	83	0	5	9	14	1	7	8	16	0	2	40
Titusville, Swedish,	1894																		
Wanamie,	1893	L. A. Wilson,		'89	'06	16	23	39	6	6	0	6	0	0	3	3	0	4	38
Warren, West,	1868	John H. Williams,		'06	'06	8	17	25	0	9	2	11	1	0	0	1	0	3	12
1884																			
Wheeland,	1890	Frank Hagberg,		'91	'06	52	79	131	8	10	0	10	1	0	4	5	0	15	60
Wilkesbarre, 1st, Welsh,	1872	James Jarrett,		'74	'82	5	13	18	0	0	3	3	0	0	3	3	0	0	
" 2d,	1869																		
" Puritan,	1883	John R. Davies,				44	64	108	0	0	20	20	1	13	33	47	0	4	55
Williamsport,	1885	Dea. E. Thomas,		'71	'89	103	182	285	0	29	1	30	1	6	6	13	1	17	120
Williamstown,	1903	Dea. C. W. Huntington,		'90	'04	76	121	197	29	21	8	29	1	6	1	8	7	1	100
Wind Gap,	1889																		
	1891	William T. Peters,		'79	'00	15	21	36	0	0	0	0	0	1	0	1	0	1	19

† Died February, 1906.

CHURCHES	SUNDAY SCHOOL		Y. P. S.		BENEFICENCE						SALARIES, VALUES, ETC.								
	Place	Superintendent	Mem.	Mem.	Foreign Miss.	Ed'n Bdg.	Ch. Bdg.	Home Miss.	A. M. S. S. A.	M. S. S. A.	Min. Aid	Other	Total	Home Exp.	Salary, etc.	Ch. Value, Erec.	Inv. Funds	Am't. of Debt	
Plymouth, Pl., Elm.		Rees Lumley, William Buckingham.	265	95	\$5	\$0	\$0	\$18	\$0	\$6	\$0	\$12	\$41	\$1,387	\$360	\$5	\$14,000	\$0	\$0
Pottsville,			258	103	0	0	0	3	0	5	0	0	8	625	p226	71	4,000	1,250	0
Randolph,		Mrs. E. M. Query,	95	24	0	0	0	5	0	0	0	0	5	625	p226	71	4,000	1,250	0
Rendham,		James Rossar,	30	0	0	0	0	0	0	0	0	0	0	625	p226	71	4,000	1,250	0
Riceville,			0	0	0	0	0	0	0	0	0	0	0	625	p226	71	4,000	1,250	0
Ridgway, 1st,		W. B. Noyes,	150	40	106	46	7	69	63	92	0	0	0	452	p1,200	82	25,260	0	4,827
" Seward,		J. P. Johnson,	20	62	0	0	0	0	0	0	0	200	200	1,100	p720	86	10,000	0	2,000
Rochester,		Howard Bliss,	170	30	0	0	0	0	17	0	0	0	17	800	600	95	15,000	0	0
Seranton, Prov.,		James Lewis,	250	50	20	2	10	27	3	2	5	45	114	3,822	1,901	1901	22,000	0	0
" 1st,		S. R. Jones,	165	10	10	0	5	10	0	0	0	0	25	3,326	1,200	56	15,000	100	2,000
" Plymouth,		H. A. Parsons,	623	29	0	0	6	16	18	0	0	172	241	2,390	1,200	93	25,000	0	4,375
" Tabernacle,		Henry B. Evans,	210	75	0	0	0	0	0	0	0	75	75	2,691	1,000	88	2,240	0	1,400
" Puritan,		Henry L. Davis,	45	10	5	10	35	10	25	5	10	110	110	2,000	900	92	15,000	0	0
Shamokin,		David I. Davies,	138	0	0	0	6	0	0	0	0	0	6	1,228	456	94	11,000	0	0
Sharon,		John J. Thomas,	50	35	3	0	5	4	0	0	0	0	12	926	600	91	9,000	0	0
" South,		Evans Owens,	225	50	0	0	0	5	0	0	0	0	5	4,000	a750	1906	8,000	0	4,500
Shenandoah,			70	14	33	0	0	5	5	0	0	3	46	375	p400	66	3,500	0	0
Smithfield,		Miss Lou E. Phelps,	125	0	0	0	0	0	0	0	0	0	0	375	p400	66	3,500	0	400
Slatington,		Richard O. Roberts,	0	0	0	0	0	0	0	0	0	0	0	375	p400	66	3,500	0	0
Spartansburg,		Evans T. Bowen,	0	18	0	0	0	9	0	0	0	16	25	100	83	91	1,700	0	0
Spring Brook,		Henry J. Spenser,	119	29	0	0	0	0	0	0	3	3	48	48	82	82	1,700	0	0
Spring Creek, W.,			0	0	0	0	0	0	0	0	0	0	0	48	82	82	1,700	0	0
Stockdale,		Rev. R. W. Vining,	120	24	3	0	3	10	0	5	0	4	20	60	1905	1905	2,500	0	0
Susquehanna,		J. J. Williams,	80	40	5	0	0	5	0	2	0	0	12	544	950	1900	14,500	0	8,000
Taylor,			80	40	5	0	0	5	0	2	0	0	12	544	950	1900	14,500	0	8,000
" Feltsville,			0	0	0	0	0	0	0	0	0	0	0	544	950	1900	14,500	0	8,000
Titusville,		Elof Nelson,	36	0	0	0	5	5	0	0	0	68	78	1,264	530	1905	5,098	0	750
Wanamie,		Owen E. Evans,	40	30	0	0	0	0	0	0	0	0	0	135	100	88	800	0	0
Warren, West,			75	30	20	0	0	42	17	0	0	44	123	1,200	660	1900	20,000	0	0
" Seward,		S. Pearson,	0	0	0	0	0	0	0	0	0	0	0	56	0	0	0	0	0
Wheatland,			0	0	0	0	0	0	0	0	0	0	0	56	0	0	0	0	0
Wilks'bre, 1st, W.,		John E. Thomas,	135	50	20	0	0	5	0	0	0	33	58	700	83	83	5,000	600	0
" 2d, W'elsb,		B. F. Williams,	203	24	0	4	11	0	7	0	0	0	46	2,050	1,400	88	15,000	0	1,000
" Puritan,		John B. Otts,	166	60	12	10	10	60	10	3	3	0	108	3,426	p1,200	1904	24,000	0	16,500
Williamsport,			0	0	0	0	0	0	0	0	0	0	0	3,426	p1,200	1904	24,000	0	16,500
Williamstown,			0	0	0	0	0	0	0	0	0	0	0	3,426	p1,200	1904	24,000	0	16,500
Wind Gap,		W. T. Peters,	0	0	0	0	0	0	0	0	0	0	366	150	97	2,000	2,000	0	700

P. Free use of parsonage. a, Missionary aid to salary. † Both rent and aid. * No parsonage.

PENNSYLVANIA SUMMARY.

NAME OF STATE ORGANIZATION: PENNSYLVANIA STATE ASSOCIATION OF CONGREGATIONAL CHURCHES.
 NAMES OF CHURCHES ADDED: Philadelphia, Union; Philadelphia, Puritan.
 NAME OF CHURCH DROPPED: Cambridge Springs.
 CHURCHES: *Supplied by*. — Pastors by council, 24; pastors otherwise, 52; licentiates, 1; supplies, 3; vacant, 36. Total, 116.

MINISTERS: Pastors by council, 24; pastors otherwise, 52; supplying churches, 2. Total, 78.

MEMBERSHIP: No. of males, 4,959; No. of females, 8,381. Total, 13,343.
 Absent, 844. *Additions*, — on confession, 674; by letter, 384. Total, 1,058. *Removals*, — death, 176; dismissal, 376; revision, 391. Total, 943.

BAPTISMS: Adults, 103; infants, 660.

PENNSYLVANIA SUMMARY.

FAMILIES: 7,353.

SUNDAY SCHOOLS: Members, 12,318.

YOUNG PEOPLE'S SOCIETIES: Societies, 65; members, 3,315.

CONTRIBUTIONS: No. of churches contributing, 86. Foreign Missions,

\$2,418; Education, \$214; Church Building, \$697; Home Missions,

\$1,937; American Missionary Association, \$644; Sunday Schools, \$411;

Ministerial Aid, \$357; Other, \$2,881. Total, \$9,559.

HOME EXPENSES: No. of churches reporting, 88; amount, \$175,735.

INCREASE: Churches, 1; Benevolence, \$1,867; Home Expense, \$29,428.

DECREASE: Members, 344; Sunday School members, 1,621.

LEGACIES: Philadelphia, Central, \$26,500; Germantown, \$500; Ridgway,

300; Scranton, Tabernacle, \$100. Total, \$27,400.

For Fifth-Year Statistics see General Summaries.

PORTO RICO.

No State Organization.

CHURCHES		CLERKS		MINISTERS		MEMBERS										REMOVED			BAPT.		
City or Town	Org.	Name	Name	Ord.	Cvd	Ma.	Fe.	To.	Ab.	C.	L.	To.	Di.	L.	De.	To.	Ad.	Inf.	Fam.		
Fajardo,	1901	Miss Georgina Oquendo,	John Edwards, p.	'71	'93	35	73	108	2	31	1	32	2	0	25	27	13	3			
Humacao,	1901	Antonio Castro,	Otto J. Scheibe, p.	'01	'04	65	55	120	25	15	0	15	1	1	106	108	39	10			
Juncos,	1902	Antonio Herrera,	Otto J. Scheibe, p.	'01	'01	52	16	68	2	12	0	12	1	3	56	60	20	2			
Las Cabezas,	1904	Miguel Robles,	John Edwards, p.	'71	'01	33	42	75	0	13	0	13	0	0	0	0	3	3			
Luquillo,	1905		[Carmelo Maldonado, Lay.]	'05	'07	11	18	0	6	6	0	6	0	5	5	0	0	3			
Yabucaco,	1906		Otto J. Scheibe, p.	'01	'01	25	13	38	0	36	2	38	0	0	19	19	39				

a [Manuel Crespo, Lay.]

b [Macario Rodriguez, Lay.], '05.

NAME OF STATE ORGANIZATION: None.

CHURCHES: *Supported by* — Pastors by council, 0; pastors otherwise, 5;

supplies, 1. Total, 6.

MINISTERS: Pastors by council, 0; pastors otherwise, 2; Total, 2. With-

out charge, 0. Total number of ministers, 2.

MEMBERSHIP: No. of males, 217; No. of females, 210; Total, 427. Ab-

sented, 29. *Additions*, — on confession, 113; by letter, 3. Total, 116.*Removals*, — death, 4; dismission, 4; revision, 211. Total, 219.

BAPTISMS: Adults, 114; infants, 23.

SUNDAY SCHOOLS: Members, 60.

RHODE ISLAND.

CONGREGATIONAL CONFERENCE OF: Organized May 3, 1809. OFFICERS: Rev. James E. McConnell, Providence, moderator; Rev. Charles F. Roper, Riverpoint, acting statistical secretary; Arthur W. Claflin, Providence, treasurer. SESSION OF 1907: Smithfield Avenue Church, Pawtucket, May 21-22.

CHURCHES		CLERKS		MINISTERS		MEMBERS										REMOVED			BAPT.		
City or Town	Org.	Name	Name	Ord.	Cvd	Ma.	Fe.	To.	Ab.	C.	L.	To.	Di.	L.	De.	To.	Ad.	Inf.	Fam.		
Auburn, <i>Swedish</i> ,	1895	C. E. Nyström,	Peter J. Carlsson, p.	'63	'05	29	29	58	8	0	3	3	0	2	7	9	0	0	31		
Barrington,	1664	Miss Harriet A. Ree,	Martin L. Williston, p. c.	'70	'90	46	99	145	44	0	2	2	4	1	0	11	0	0	130		
Bristol,	1687	Robert McCaughey,	T. Newton Owen, p. c.	'97	'98	114	256	370	63	1	4	5	0	7	0	7	0	2	180		
Central Falls,	1845	Arthur F. Ratcliffe,	James H. Lyon, p. c.	'63	'67	88	185	273	25	2	1	3	11	4	0	15	0	3	200		
Chepachet,	1846	Mrs. Geo. A. Harris,	Frank J. Nash, p.	'91	'05	32	68	100	15	19	4	23	2	3	0	5	18	0	50		
Crompton,	1873	William O. Towne,	Richard K. Wickett, p.	'77	'92	25	48	73	17	0	0	0	0	0	0	0	0	0	34		
Edgewood,	1894	Benj. T. Peck,	Merritt A. Farrow, p.	'98	'04	19	39	58	0	1	0	1	2	7	0	9	1	0	200		
East Greenwich, <i>Swedish</i> ,	1890	Miss Clara G. Hawkinson,	Cunrad M. Mollandar, p.	'06	'06	31	42	76	13	1	0	1	2	2	2	6	0	2	32		
East Providence,	1894	Frank Johnson,	Anders Oscar Peterson, p.	'95	'03	21	38	59	8	6	0	6	0	2	0	2	3	2	25		
East Providence, Newman,	1643	George H. Carpenter,	Leonard Z. Ferris, p.	'65	'88	66	129	195	56	0	1	1	4	1	0	5	0	5	125		
"	1881	Theodore C. Hudson,	Frank Louis Bristol,	'75	'07	35	83	118	49	1	1	2	0	8	0	8	0	1	215		
"	1889	Sylvester M. Budlong,	Charles E. Gorton, p.	'76	'02	34	56	90	29	4	1	5	3	2	2	7	3	0	80		
"	1904	Mrs. Sarah E. Kent,	[Levi S. Hoffman, Lay. Stud.]	'05	'11	22	33	2	0	1	1	1	1	3	0	4	0	0	31		
Hope,	1695	Bernon E. Helme,	[Charles P. Redfield, p.]	'99	'05	31	62	93	25	2	3	5	0	2	0	2	0	2	65		

CHURCHES		SUNDAY SCHOOL			Y.P.S.				BENEFICENCE					SALARIES, VALUES, ETC.					
Place	Superintendent	Mem.	Mem.	Mem.	Foreign Miss.	Ch. Ed'n	Ch. Edg.	Home Miss.	A.M. A.	S. S. A.	Mm. Aid	Other	Total	Home Exp.	Salary, etc.	Ch. Rec.	Ch. Prop.	Inv. Funds	Am't. of Debt
Fajardo, Hamacao, Juncos, Las Cabezas, Luquillo, Yabucoa,	Miss Jane A. McLiver, Rev. Otto J. Scheibe, Macario Rodriguez,	60						\$ 12					\$ 12	\$100	a1,000	1905	\$6,300		
														21			1,200		
														5					
														14					

a, Missionary aid to salary.

CONTRIBUTIONS: No. of churches contributing, 2. American Missionary Association, \$26. Total, \$26.
 DECREASE: Members, 93; Sunday School members, 147; Home Expense, \$2.

For Fifth-Year Statistics see General Summaries.

CHURCHES		SUNDAY SCHOOL			Y.P.S.				BENEFICENCE					SALARIES, VALUES, ETC.					
Place	Superintendent	Mem.	Mem.	Mem.	Foreign Miss.	Ch. Ed'n	Ch. Edg.	Home Miss.	A.M. A.	S. S. A.	Mm. Aid	Other	Total	Home Exp.	Salary, etc.	Ch. Erec.	Ch. Prop.	Inv. Funds	Am't. of Debt
Auburn, Barrington, Bristol, Central Falls, Chepachet, Cranston, How'rd, " Edgewood, Crompton, E. Greenwich, E. Providence, N. " River-side, " United, " Hope, Kingston,	John B. Nyström, Frederick P. Church, Chandler H. Coggeshall, Robert Caslinian, Stephen C. Irons, Dea. John B. F. King, Benjamin T. Peck, Edwin S. P. Hawkinson, Frank Johnson, Arthur C. Bradley, Mrs. Carrie Kingsford, Edwin R. Gordon, Thomas C. Carpenter, Herbert J. Wells,	75 160 155 358 80 86 160 40 45 204 221 130 86 51 65	21 0 75 40 50 26 0 19 17 59 0 36 51 30	75 160 155 358 80 86 160 40 45 204 221 130 86 51 65	\$ 175 210 603 52 0 0 0 0 68 155 0 28 30 330	\$0 33 35 5 0 0 0 0 0 5 10 0 0 0 28	\$0 33 62 4 0 0 0 6 0 10 3 0 0 69	Home Miss. 3350, 171, 36, 12, 0, 0, 0, 0, 0, 237, 19, 19, 0, 0, 173	A.M. A. \$5, 41, 37, 275, 10, 0, 0, 0, 0, 20, 2, 0, 0, 90	S. S. A. \$0, 18, 37, 113, 50, 3, 0, 0, 0, 10, 9, 7, 0, 10	Mm. Aid \$0, 18, 0, 50, 3, 0, 0, 0, 0, 0, 0, 0, 0, 0	Other \$0, 24, 168, 0, 58, 17, 11, 23, 0, 52, 20, 20, 0, 145	Total \$5, 466, 621, 438, 173, 829, 665, 1,044, 1,732, 1,400, 1,182, 300, 1,200	Home Exp. \$924, 1,499, 2,500, 3,634	Salary, etc. \$600, 800, 1,200, 1,000, 1,000, 700, 1,200, 1,200, 1,200, 1,400, 1,000, 1,000, 200, 1,000, 1,000	Ch. Erec. 498, 800, 1,200, 1,000, 1,000, 700, 1,200, 1,200, 1,200, 1,400, 1,000, 1,000, 200, 1,000, 1,000	Ch. Prop. \$2,700, 15,000, 60,000, 40,000, 7,000, 6,000, 20,000, 3,250, 8,254, 10,000, 8,000, 8,000, 500, 5,000	Inv. Funds 2,603, 15,000, 3,000, 3,000, 2,500, 6,000, 20,000, 3,250, 19,000, 0, 0, 0, 393, 5,000	Am't. of Debt \$1,100, 1,900, 0, 0, 0, 200, 6,500, 1,600, 405, 0, 0, 0, 393, 0

a, Missionary aid to salary. * No parsonage

CHURCHES		CLERKS		MINISTERS		MEMBERS		ADMITTED			REMOVED			BAPT.					
City or Town	Org.	Name	Name	Ord.	C'd	Ma.	Fe.	To.	Ab.	C.	L.	To.	Di.	L.	De.	To.	Ad.	Inf.	Fam.
Little Compton, United,	1704	James W. Coombs,	Clair F. Luther, p.	'92	'05	25	51	76	24	5	4	9	1	1	0	2	4	1	60
Newport, United,	1833	Dea. A. R. Manchester,	James Austin Richards, p. c.	'94	'05	103	229	332	35	15	7	22	3	3	0	6	10	11	264
" Union,	1824	H. L. Jamison,	E. F. Barrow, p.	'03	'06	32	84	116	12	1	0	1	2	0	0	2	0	3	14
Pawtucket, 1st,	1829	Dea. Elmer J. Hosmer,	Frank J. Goodwin, p. c.	'88	'99	148	309	457	61	18	9	27	3	4	0	7	6	4	350
" Park place,	1882	Mrs. Willard A. Brackett,	Eric L. Lindh, p. c.	'93	'05	155	426	581	122	1	0	1	9	11	16	36	1	12	1000
" Southfield av.,	1892	Mark Leach,	Olaf Ohlsson, p.	'02	'06	86	221	307	60	6	1	7	0	6	0	6	0	12	230
" Steadish,	1892	Andrew Emanuel Johnson,	J. Warner Tobes, p. c.	'03	'06	39	61	100	6	9	6	15	9	3	2	5	0	8	33
Peacedale,	1857	John R. Carpenter,	J. Warner E. Kroun, p. c.	'83	'89	79	158	237	41	5	1	6	1	3	0	4	5	3	200
Providence, Beneficent,	1743	Royal H. Gladding,	Asbury A. Krum, p. c.	'98	'01	220	459	679	100	17	16	33	11	5	0	16	5	4	400
" Armenian Mission, ^a		Charles D. Johnson,	Arpiar A. Vartanian, p. c.	'06	'04														25
" Free Evangelical,	1843	Elisha P. Durfee,	J. Herbert Younan, p.	'77	'03	95	191	286	46	5	11	16	5	11	42	58	1	9	250
" Central,	1852	Dea. James C. Kimball,	Edward F. Sauterson, p. c.	'99	'03	274	563	837	163	32	27	59	9	8	1	18	17	7	600
" North,	1865	George H. Campbell,	John Deans, p.	'96	'01	114	186	300	80	1	3	4	0	0	0	0	0	0	150
" Pilgrim,	1869	Clarence Griffin,	John A. MacColl, p.	'83	'06	127	280	407	48	5	6	11	5	22	0	27	3	1	210
" Union,	1871	Anthony B. Day,	Jas. E. McConnell, p. c.	'87	'05	302	663	965	169	35	14	49	13	18	8	39	18	4	650
" Plymouth,	1878	Frank R. La Bree,	Charles F. Wood, p.	'87	'05	48	85	130	0	14	8	22	0	0	0	0	4	5	90
" Academy av.,	1885	Clinton B. Allardice,	Nels E. Johnson, p.	'96	'05	103	180	283	3	23	3	26	1	25	1	25	16	16	125
" Free, Swedish,	1888	John Nolson,	Frank H. Decker, p.	'82	'05	97	186	283	20	16	4	20	1	4	3	8	0	0	0
" Elmwood Temple,	1895	Herbert C. Lloyd,	Leverett S. Woodworth, p.	'74	'90	23	71	94	13	3	0	3	0	1	0	1	0	0	80
" Highland,	1895	Harold Melntosh,	C. Fremont Roper, p. c.	'85	'04	72	133	205	50	12	3	15	1	6	0	7	0	7	175
Riverpoint,	1849	Dea. Thomas M. Holden,	Edgar T. Pitts, p.	'82	'05	32	75	107	0	3	3	6	2	1	0	3	3	1	150
Saylesville, Memorial,	1880	Mrs. Helen Slater,	James G. Vose, s. s.			12	17	29	10										50
Seekonk, Mass., Union,	1888	Mrs. James Knapp,	Albert Donnell, p.	'83	'97	17	68	85	41	0	0	0	0	2	0	2	0	0	70
Slatersville,	1816	Dea. George E. Tabor,	Charles C. MacKay, p.	'87	'04	36	88	124	28	7	1	8	2	2	0	4	2	1	40
Thornton,	1889	Miss May Westcott,	Edward N. Billings, p.	'96	'06	15	52	67	11	0	3	3	1	0	0	1	0	0	80
Tiverton,	1746	Miss Florence W. Brown,	George E. Ladd, p. c.	'97	'05	162	261	423	72	10	9	19	11	3	10	24	3	11	230
Westerly, Pawcatuck,	1843	Linus E. Peck,	Theophilus H. Root, p.	'92	'00	11	16	27	7	1	0	1	1	0	0	1	0	0	67
Wood River Junction,	1895	Richard Riley,	James Church Alvord, p. c.	'88	'93	77	157	234	51	6	5	11	4	2	0	6	3	4	250
Woonsocket, Globe,	1834	William C. Mowry.																	

^a Connected with Beneficent Church.

^b Albert E. Rornback, *asst. p.*, '05.

NAME OF STATE ORGANIZATION: CONGREGATIONAL CONFERENCE OF RHODE ISLAND.

CHURCHES: *Supplied by*, — Pastors by council, 14; pastors otherwise, 26; supplies, 1; vacant, 2. Total, 43.

MINISTERS: Pastors by council, 14; pastors otherwise, 26; supplying churches, 1. Total, 41. Without charge, 14. Total number of ministers, 55.

MEMBERSHIP: No. of males, 3,244; No. of females, 6,663. Total, 9,907.

Absent, 1,655. *Additions*, — on confession, 299; by letter, 168.

Total, 467. *Removals*, — death, 112; dismissal, 150; revision, 94. Total, 356.

BAPTISMS: Adults, 137; infants, 155.

FAMILIES: 6,484.

SUNDAY SCHOOLS: Members, 8,418.

CHURCHES	SUNDAY SCHOOL		Y.P.S.		BENEFICENCE					SALARIES, VALUES, ETC.								
	Place	Superintendent	Mem.	Mem.	Foreign Miss.	Ch. Ed'n	Home Bdg.	M. A. A.	S. S.	Min. Aid.	Other	Total	Home Exp.	Salary, etc.	Ch. Exec.	Ch. Prop.	Inv. Funds	Amt. of Debt
L. Compton,	James W. Coombs,	m	75	36	\$57	\$8 \$49	\$83	\$19	\$16	\$9	\$112	\$353	\$1,374	\$840	\$2	\$10,000	\$8,646	\$0
Newport, United,	Dea. John R. Leslie,	m	150	30	532	0 43	334	39	33	28	1,126	2,135	4,842	2,500	\$6	\$50,000	37,000	0
Union,	Rev. E. F. Barrow,	m	61	0	0	0 0	0	0	0	0	0	0	698	600	71	3,000	0	2,250
Pawtucket, Ist,	Frank O. Bishop,	h	530	25	1,172	23 174	437	54	17	55	631	2,563	7,356	3,500	68	50,000	27,250	12,250
" Park place,	William K. Walker,	h	423	29	267	8 0	143	33	18	0	49	518	1,325	2,500	85	50,000	0	10,000
" Smith'd av.,	Carl Johnson,	h	75	35	19	0 6	11	0	0	4	148	188	1,930	4,780	95	6,500	100	2,400
" Swedish,	R. G. Hazard,	h	225	36	158	0 6	18	40	27	0	107	356	1,580	1,200	72	32,000	20,000	0
Peacedale,	Rev. W. Moreton Owen,	h	863	36	27	977	6	25	0	188	2,122	12,000	49,914	12	\$150,000	49,914	0	
Providence, Ben ^t ,	J. Wm. Rice,	m	15	16	0	35	0	15	0	0	0	50	50	1,040	86	10,000	0	0
" Armenian,	E. Browning Prentice,	m	240	60	50	15	0	26	15	0	21	347	3,400	1,600	190.5	35,000	0	0
" Free Evan,	Horatio B. Knox,	h	371	0	5,216	160 241	4,262	345	52	0	4,032	14,308	15,548	93	231,000	8,000	0	
" Central,	Walter O. Talcott,	h	150	43	60	0 0	0	50	0	15	125	3,079	0	1,200	82	27,000	0	0
" North,	Vinal F. Hatch,	h	235	36	398	14 18	269	94	26	7	130	956	4,200	1,800	74	60,000	0	0
" Pilgrim,	Harlan A. Breckenridge,	h	664	94	1,986	44 82	1,317	193	78	0	2,636	6,356	11,781	3,500	71	15,000	0	0
" Union,	Frank E. Farnum,	m	328	48	191	0 7	167	13	0	0	238	616	3,617	1,500	81	11,500	4,000	
" Plymouth,	C. B. Allardice,	h	135	100	30	0 0	2	3	0	0	11	46	2,402	1,200	92	15,060	0	5,000
" Academy av.,	Anton Dahlberg,	m	294	111	0	0 0	4	0	0	0	1,146	1,150	381	1,200	70	8,000	0	0
" Free, Swedish,	Charles E. Brown,	h	320	0	17	0 14	0	0	0	0	350	381	30	1,400	91	6,000	187	0
" Elmwood T.,	Rev. L. S. Woodworth,	h	160	25	0	0 0	5	2	2	0	21	298	5,191	1,000	48	10,000	0	0
" Highland,	Herbert M. Clarke,	h	221	41	53	0 0	12	5	0	6	24	187	2,482	234	87	2,000	250	
Riverpoint,	Joseph A. Milligan,	h	235	0	140	0 0	0	0	85	0	0	298	346	650	38	5,500	3,000	
Saylesville,	David S. Peck,	h	80	17	8	0 3	0	14	0	0	0	25	119	1,055	85	3,400	0	
Seekonk,	Edward R. Esay,	h	109	43	34	0 9	32	0	3	0	41	117	859	3,000	85	3,400	0	
Slatersville,	John Tomlinson,	h	133	32	2	0 0	5	0	0	0	0	17	3,824	600	45	6,000	6,175	
Thornton,	Dea. Peleg D. Humphrey,	h	47	44	18	7 6	7	4	3	0	25	70	3,824	1,300	49	20,000	0	2,900
Tiverton,	George Browning,	h	190	36	60	6 26	80	30	10	0	190	402	675	4,000	95	3,500	0	
Westerly,	Richard Riley,	h	35	14	9	1 10	10	0	0	0	15	45	45	1,000	99	50,000	0	
Wood River J.,	Henry M. Green,	h	286	90	155	0 8	82	6	17	0	1,255	1,523	0	1,000	99	50,000	0	
Woodsocket,		h																

a, Missionary aid to salary. * No parsonage.

YOUNG PEOPLE'S SOCIETIES: Societies, 35; members, 1,667.
 CONTRIBUTIONS: No. of churches contributing, 42. Foreign Missions, \$13,277; Education, \$430; Church Building, \$951; Home Missions, \$12,465; American Missionary Association, \$1,511; Sunday Schools, \$504; Ministerial Aid, \$210; Other, \$13,521. Total, \$42,869.
 HOME EXPENSES: No. of churches reporting, 36; amount, \$108,841. INCREASE: Members, 75. DECREASE: Sunday School members, 421; Benevolence, \$13,439; Home Expense, \$53,962; Value of Property, \$316,022; Amount of Debt, \$14,235.

For Fifth-Year Statistics see General Summaries.

SOUTH CAROLINA.

THE CONGREGATIONAL ASSOCIATION OF: Organized 1899.
and statistical secretary. SESSION OF 1907:

, moderator;
, recording secretary

CHURCHES		CLERKS		MINISTERS		MEMBERS						ADMITTED			REMOVED			BAPT.		
City or Town	Org.	Name	Name	Ord.	C'd	Ma.	Fe.	To.	Ab.	C.	L.	To.	Di.	L.	De.	To.	Ad.	Inf.	Fam.	
Charleston, Circular,	1680					30	50	80	15											
" Plymouth,	1807	Joseph A. Brown,	James P. Sims, p.	'94	'04	55	124	179	19	19	3	22	6	1	0	7	0	0	40	
" Battery,	1808	Miss Julia L. Jackson,	Alfred D. Jackson, p.	'98	'06	9	16	25	0	22	0	22			15	15	0	0	7	
Chester, Ebenezer,	1902					7	11	18												
Columbia, Pilgrim,	1804					32	40	72												
Eastover, Macedonia,	1897					9	11	20												
Greenville, Grace,	1902					17	12	29												
Horrel, Cedar Creek,	1894					12	13	25												
Lykesland, Veigle Chapel,	1894	Isaac Veal,	Mrs. William W. Gibson,	'05	'05	18	22	40	0	1	6	7			7	7	1	7	23	
Winnshoro, Plymouth,	1896	Miss Susie B. Dewese,	Spencer L. Jones, p.	'70	'96	9	16	25	6	2	1	3	1	2	0	0	3	3	7	
" Wateree,	1901					4	6	10												

NAME OF STATE ORGANIZATION: CONGREGATIONAL ASSOCIATION OF SOUTH CAROLINA.
 CHURCHES: *Supplied by*, — Pastors by council, 0; pastors otherwise, 3; supplies, 1; vacant, 7. Total 11.
 MINISTERS: Pastors by council, 0; pastors otherwise, 3; supplying churches, 1. Total, 4.
 MEMBERSHIP: No. of males, 202; No. of females, 321. Total, 523. Absent, 40. *Additions*, — on confession, 44; by letter, 10. Total, 54. *Removals*, — death, 7; dismission, 3; revision, 22. Total, 32.
 BAPTISMS: Adults, 1; infants, 10.
 FAMILIES: 77.
 SUNDAY SCHOOLS: Members, 589.

CHURCHES	SUNDAY SCHOOL		BENEFICENCE										SALARIES, VALUES, ETC.							
	Place	Superintendent	Members	Young People's Mem.	Foreign Missions	Education	Church Bldg.	Home Missions	Am. Miss. Association	Con. S. S. and Pub. Soc.	Ministerial Aid	Other Charities	Total	Home Expenditure	Salary, etc.	Date Erection of Church	Value Church Property	Investment Funds	Amt. of Debt	
Charleston, Chr.,			80	0	\$	\$	\$	\$	\$	\$	\$	\$	\$	\$	\$1,000	'06	\$20,000	\$3,000	\$ 700	
" Plymouth,			42	0											760	'07	8,000			
" Battery,		m	30												20	'98				
Chester,			190																	
Columbia,			102																	
Eastover,			50																	
Greenville,		h	13																	
Horrell,			12																	
Lykesland,			60						3	1	2	7	8		†100	'98	*2,500		1,500	
Winnboro,		h	60			1														
" Wateree,			10																	60

† Both rent and aid. * No parsonage.

CONTRIBUTIONS: No. of churches contributing, 2. Church Building, \$1; INCREASE: Value of Property, \$2,175; Amount of Debt, \$7,000. American Missionary Association, \$3; Ministerial Aid, \$1; Other, \$14. DECREASE: Members, 47; Sunday School Members, 411; Benevolence, Total, \$19.

HOME EXPENSES: No. of churches reporting, 4; amount, \$899.

For Fifth-Year Statistics see General Summaries.

CHURCHES	SUNDAY SCHOOL		BENEFICENCE							SALARIES, VALUES, ETC.									
	Place	Supintendent	Members	Young People's Societies, Mem.	Foreign Missions	Education	Church Bldg.	Home Missions	Am. Miss. Association	Cong. S. S. and Pub. Soc.	Ministry Aid	Other Charities	Total Expenditure	Salary, etc.	Date Erection of Church	Value Church Property	Investment Funds	Am't. of Debt	
Aberdeen		Geo. W. Nash,	127	31	\$14	\$7	\$4	\$39	\$3	\$10	\$5	\$26	\$108	\$920	'98	\$9,500	\$0	\$225	
Academy		William B. Smith,	100	61	76	252	4	108	13	10	10	28	501	a550	1900	\$5,500	0	0	
Albee		C. H. Wallace,	25	0	0	0	3	14	0	4	0	0	21	265	1902	\$2,500	0	0	
Alcester		Miss Ruby Clarke,	55	38	27	5	4	31	5	6	0	0	78	p600	'89	\$4,500	0	0	
Anina		Harry E. Nelson,	40	0	0	0	0	0	0	3	0	0	5	a300	1905	\$1,375	0	300	
Armour		C. J. Klahn,	90	0	0	0	0	72	0	9	0	37	130	p800	'86	\$3,800	0	0	
Ashton		G. M. Rhoades,	50	25	0	0	5	0	0	0	0	0	16	p350	'85	\$5,300	0	350	
Athol		Alvin Price,	30	0	25	0	0	26	0	0	0	0	51	a415	'81	\$1,500	0	0	
Badger		John H. Quinn,	35	0	4	0	0	4	0	0	0	0	8	300	1900	\$800	0	0	
Belle Fourche		Mrs. E. R. Wilkinson, ^h	120	38	12	15	3	53	11	0	25	119	1,025	†1,000	'91	\$3,000	0	0	
Beresford		Mrs. H. W. Jamison,	120	40	35	10	10	57	2	1	6	133	1,500	p660	'91	\$6,000	0	0	
Bethel			0	0	0	0	4	5	0	0	0	9	109	100	'86	\$800	0	0	
Beulah			65	15	5	5	10	18	0	3	0	10	51	1,275	a600	1905	\$3,000	800	
Bonesteel		Mrs. C. W. Griffin,	22	0	8	0	2	0	0	4	0	0	14	315	300	'85	\$2,000	0	0
Bon Homme		Frank Bussey,	44	20	0	0	0	8	0	0	0	0	8	468	p600	'87	\$3,000	0	0
Bowdle		Hambal Johns,	40	0	34	0	0	0	0	0	14	115	48	a115	0	0	0	0	
Brantford		Mrs. Mary Johnson,	50	45	0	0	0	0	0	0	11	11	133	a600	0	0	0	0	
Brentford		R. C. Styles,	115	50	3	0	5	13	3	7	0	0	31	1,325	p750	'97	\$3,300	700	
Bryant		E. D. Landon,	25	0	1	1	16	1	36	1	0	8	64	42	a120	0	0	0	
Buffalo		Thos. Blueyces, ^a	0	0	0	0	0	0	25	0	0	5	30	p300	'95	\$2,100	0	0	
Burrall		Clas. Frazier,	90	23	2	0	3	24	0	10	57	96	700	p600	'89	\$2,500	0	0	
Canova		Charles McCaffree,	105	25	20	5	5	25	5	10	5	75	1,200	p900	'72	\$4,000	\$50		
Canton		Clas. H. Cassill,	30	0	0	0	0	0	0	0	0	0	0	50	0	0	0	0	
Carlock		Fred Anhoen,	20	12	2	2	0	0	0	3	0	0	5	254	†150	96	2,500	0	
Cardage		Rev. Mirajah Doty,	75	15	3	0	0	5	4	0	15	27	1,100	†900	92	\$5,000	0	0	
Centerville		Andrew Bogue,	130	18	17	3	16	27	4	0	29	96	1,400	†1,200	'82	\$5,000	0	0	
Chamberlain		Geo. A. Fry,	90	0	3	2	2	4	236	2	0	15	264	†360	'84	\$2,500	0	0	
Cheyenne River		Edwin Phelps, ^a	125	12	16	0	8	16	0	0	6	38	1,200	p800	'83	\$6,000	1,900		
Clark		Miss Lyle Goodrich,	75	23	14	6	8	6	3	7	0	44	1,010	a1,000	1903	\$5,000	0	0	
Clear Lake		Rev. Geo. A. McKinley,	25	45	5	3	5	29	0	5	8	55	313	†400	'85	\$5,000	0	0	
Columbia		Mrs. Vina Wilbur,	30	0	0	0	0	0	0	0	0	0	100	a200	93	\$500	0	0	
Cresbard		Harry Resigne,	65	14	0	0	8	9	0	0	3	20	690	†700	'81	\$4,500	0	0	
Custer		T. W. Delicate,	100	30	84	2	18	50	8	10	0	172	2,000	p1,200	'77	\$6,000	0	0	
Deadwood		Miss Delia C. Post,	75	20	34	0	1	15	0	2	20	73	920	a900	'80	\$3,000	0	0	
De Smet		H. J. Hamilton,	25	0	0	0	1	1	0	2	0	0	200	100	'93	\$1,500	0	0	
Dover		Lloyd Salmon,	25	0	0	0	0	1	0	0	0	0	4	200	100	'93	\$1,500	0	

^a Free use of parsonage. ^b Missionary aid to salary. [†] Both rent and aid. * No parsonage.

^h Cherry Creek.

CHURCHES		CLERKS		MINISTERS		MEMBERS					ADMITTED			REMOVED			BAPT.			
City or Town	Org.	Name	Name	Ord.	C'd	Ma.	Fe.	To.	Ab.	C.	L.	To.	Di.	L.	De.	To.	Ad.	Inf.	Fam.	
Dunkala,	1884	R. J. Ross,	Arthur Davies, p.	'78	'06	5	13	6	0	0	0	0	0	0	0	0	0	0	0	10
Duncan,	1893	Mrs. Ella C. Kriek,	Thos. J. Woodcock, p.	'93	'00	7	8	15	0	0	0	0	0	0	0	0	0	0	0	20
Elk Point,	1873	Miss Jessica Hoffman,	Wm. M. Jenkins, p.	'65	'05	10	54	64	12	8	4	12	0	3	0	3	3	3	3	70
Erwin,	1885	Miss Hazel Coulson,	Jabez Spittell, p.	'90	'05	16	26	42	3	0	0	0	0	3	0	3	0	0	0	45
Estelme,	1899	Mrs. Sarah Crofters,	Jacob Morach, p.	'90	'05	27	41	68	5	16	3	19	1	0	23	24	2	6	40	
Eureka, St. Paul's, German,	1904	John Klundt,	Jacob Morach, p.	'87	'04	7	9	16	0	0	0	0	0	0	0	0	0	0	0	10
" Bethel No. 1, "	1904	Henry Annan, jr.,	Jacob Morach, p.	'87	'04	4	4	8	0	0	0	0	0	0	0	0	0	0	0	4
" Bethel No. 2, "	1904	Christian Grosz,	Jacob Morach, p.	'87	'04	4	4	8	0	0	0	0	0	0	0	0	0	0	0	5
" Blumenthal, "	1891	Johann Dallinger, ^a	Jacob Morach, p.	'87	'04	4	4	8	0	0	0	0	0	2	0	2	0	0	0	4
" Friedens, "	1891	Jacob Gruebele, ^b	Jacob Morach, p.	'87	'04	4	4	8	0	0	0	0	0	0	0	0	0	0	0	8
" Salzens, "	1905	John Selmierer, ^a	Jacob Morach, p.	'87	'05	5	5	10	0	0	0	0	0	0	0	0	9	9	0	10
" Zion S, "	1906	Jacob Ehrismann, ^d	Jacob Morach, p.	'87	'06	4	4	8	0	8	0	8	0	0	0	0	0	0	0	5
Fairfax,	1902	D. W. C. Towne,	Mrs. Abbie R. Hineckley, p.	'92	'06	6	12	18	0	0	4	4	0	0	0	0	0	0	0	20
" Hope, German,	1899	Anton Hertz,	Benj. R. Baumann, p.	'01	'03	27	54	0	2	0	2	1	2	0	0	3	0	6	37	
" Bethlehem, "	1893	Peter Scholl,	Benj. R. Baumann, p.	'01	'03	30	29	59	0	0	0	0	0	0	0	0	0	0	5	
Faulkton,	1884	A. W. Morse,	[Sidney Stone, Pres.]	'03	'06	46	51	100	25	0	4	4	2	3	1	6	0	0	0	60
Fort Pierre,	1890	Mrs. Robt. Barkley,	George E. Green, p.	'92	'03	10	37	47	4	10	0	10	0	0	0	0	5	1	100	
Frankfort,	1882	Mrs. M. L. Yager,	Sam'l M. Hilliard, p.	'91	'06	12	18	30	0	3	3	0	8	0	8	0	8	0	2	90
Freedom, Winfred,	1890	M. E. Demaray,	[Miss Maude Bailey, Lic.]	'92	'06	10	8	18	3	0	0	0	0	0	0	0	0	0	3	14
Gann Valley,	1892	Mrs. Mary E. Farron,	Mrs. Abi T. Huntley, p.	'92	'06	4	13	17	0	0	0	0	0	4	3	7	0	0	0	40
Garretson,	1888	Mrs. M. E. Lewis,	James Davies, p.	'74	'05	15	31	46	8	4	5	9	1	2	0	3	0	3	0	27
Geddes,	1900	Mrs. P. F. Latham,	Geo. W. Gallagher, p.	'78	'05	22	40	62	5	9	8	17	0	2	0	2	4	7	60	
Gettysburg,	1883	Mrs. M. C. Spurling,	Samuel S. Heggin, p.	'01	'05	3	18	21	6	0	2	2	0	2	0	2	0	2	0	60
Glenview, Fedora,	1888	Moses Thomas,	Richard K. Chapman, p.	'89	'06	10	8	18	0	5	0	5	0	0	0	0	6	0	25	
Goldland, Beresford,	1891	Mrs. Ida M. Gifford,	Mary C. Collins, p.	'99	'85	122	122	244	3	6	0	6	0	0	0	0	2	0	29	
Grand River, Little Eagle,	1894	Rev. H. W. Wakutenani,	[David M. James, Lic.]	'06	'06	4	4	8	1	0	0	0	0	0	0	0	0	0	10	
Greenleaf, Ree Heights,	1885	J. F. Meppen,	Anasa A. Brown, p.	'61	'06	7	8	15	0	8	7	15	0	0	0	0	0	0	20	
Gregory,	1906	Dr. Geo. E. Johnson,	Benj. Iorns, p.	'96	'05	14	20	34	8	2	3	5	0	7	0	7	1	1	50	
Hennosa,	1882	N. T. Waterman,	James Watson, p.	'05	'05	13	15	28	4	6	1	7	0	0	0	0	0	0	20	
Hotland,	1892	Geo. J. Clark,	Henry Baumann, p. c.	'92	'05	13	15	28	0	2	10	12	0	0	0	0	0	0	100	
Herrick,	1906	Mrs. A. Zorba,	Henry Baumann, p. c.	'92	'05	13	15	28	0	4	0	1	1	0	5	1	6	0	75	
Higmore,	1883	Mrs. Maude H. Latta,	Henry Baumann, p. c.	'92	'05	7	7	14	0	4	0	4	0	4	0	4	0	5	30	
Hosmer, St. Paul's, Ger.,	1895	Jacob Gutjahr,	Henry Baumann, p. c.	'92	'05	16	17	33	0	4	0	4	1	0	2	3	4	0	1	14
" Hoffnungsfeld, "	1889	Goethle Berths, Eureka,	Henry Baumann, p. c.	'92	'05	11	13	24	0	2	0	2	0	0	4	4	0	5	35	
" Immanuel, "	1890	M. Pietz,	Henry Baumann, p. c.	'92	'05	5	5	10	0	0	0	0	0	0	2	2	0	2	6	
" St. Matthew's, "	1891	Adam Rieger,	Henry Baumann, p. c.	'92	'05	11	11	22	3	1	1	2	0	0	0	0	0	0	2	
" St. Kassler, "	1905	Philip Kessler,	Robert F. Roberts, p.	'84	'06	11	11	22	0	0	0	0	0	0	0	0	0	0	6	
Houghton,	1900	Walker M. Cronyn,	Charles A. Downs, p.	'00	'01	49	73	122	24	0	0	0	0	0	0	0	0	0	25	
Hudson,	1885	Mrs. H. H. Cable,	[Greenway, N. D.]	'00	'01	43	73	122	24	0	0	0	0	2	0	0	0	0	5	

^d Longlake.

^c Coldwater, N. D.

^b Greenway.

^a Ventura, N. D.

CHURCHES	SUNDAY SCHOOL		V. P. S.		BENEFICENCE					SALARIES, VALUES, ETC.									
	Place	Superintendent	Mem.	Mem.	Foreign Miss.	Ed'n	Ch. b'dgt	Home Miss.	A. M. A.	S. S. Aid	Min.	Other	Total	Home Exp.	Salary, etc.	Ch. Erec.	Ch. Prop.	Inv. Funds	Amt. Debt
Drakola,			0	0	\$0	\$0	\$0	\$0	\$0	\$0	\$0	\$0	\$0	\$0	\$0	\$0	\$0	\$0	\$0
Duncan,		Jas. W. Lawver, ^a	50	0	0	0	0	0	7	11	4	0	18	\$0	100				0
Elk Point,		Miss K. M. French,	75	30	116	19	11	4	64	17	4	25	267	1,180	p750	\$80	3,600	0	0
Erwin,		A. E. Webb, Lake Preston,	70	0	31	0	3	33	30	10	0	5	82	830	p600	\$88	3,000	0	0
Estelle,		Mrs. J. Spittell,	70	20	6	0	13	30	0	12	3	50	114	1,435	a1,000	\$1,902	*5,000	0	0
Eureka, S. Paul's,		John Strobel,	35	0	0	10	10	6	2	5	3	0	36	142	a300	1904	3,000	0	0
" Bethel No. 1,			0	0	5	5	2	2	2	2	2	0	18	53	50	0	0	0	0
" Bethel No. 2,		Martin Grosz,	18	0	10	10	3	25	2	2	2	50	104	85	100	1904	*800	0	0
" Blumenthal,			0	0	10	9	2	9	2	2	2	0	36	85	100	0	0	0	0
" Friedens,		Ludwig Stueckli, ^b	15	0	5	10	2	31	2	2	2	5	59	152	100	0	0	0	0
" Salems,		Chris. Gruenreich, ^a	20	0	6	0	0	18	0	0	0	24	110	100	0	0	0	0	0
" Zion's,			0	0	4	0	0	0	0	0	0	7	11	0	0	0	0	0	0
Fairfax,			0	0	0	0	0	3	2	0	0	0	5	450	a520	0	0	850	0
" Hope,		Peter Miller,	75	0	6	10	5	60	0	3	12	10	106	340	p250	1903	3,300	0	50
" Bethlehem,		Jacob Bentz,	60	0	5	10	5	30	0	3	0	12	65	300	250	*1,500	0	50	
Faulton,		Sidney Stone,	115	0	0	0	0	50	0	15	0	65	1,300	p1,000	\$7	5,000	0	0	
Fort Pierre,		G. E. Slummer,	140	0	81	120	16	91	45	40	8	146	547	800	\$800	\$90	4,000	0	0
Frankfort,		Mrs. D. M. Cotton,	84	15	7	1	4	5	4	5	1	1	28	390	\$400	\$95	2,000	0	0
Freedon,			0	0	0	0	2	2	0	2	0	0	6	140	100	\$93	*1,000	0	0
Gann Valley,		William J. Hughes,	20	0	14	0	0	12	0	0	0	0	26	140	100	\$92	1,500	0	400
Garretson,		Wm. Mair,	100	24	0	0	5	15	0	3	0	0	23	815	\$700	\$95	3,000	0	0
Geddes,		J. A. Foerste,	95	20	0	0	0	21	0	3	0	12	36	840	\$900	1901	4,000	0	0
Gettysburg,		Miss Edna M. Benster,	75	30	0	0	5	5	0	0	0	10	20	710	\$600	\$94	2,000	0	0
Glenview,		Rev. R. K. Chapman,	60	0	2	0	0	2	5	0	1	1	10	1,100	100	1907	1,000	0	0
Gothland,		Mrs. Lillian Jackson,	30	0	20	0	0	18	0	0	5	43	210	150	\$91	*1,500	0	0	
Grand River,		Rev. H. W. Wakutenami,	150	100	0	0	0	281	0	0	0	0	281	0	\$92	2,500	0	0	
Greenleaf,		Miss Junietta Watson, ^d	16	0	0	0	0	0	0	0	0	0	0	0	0	0	*500	0	0
Gregory,		H. E. Hiatt,	0	0	0	0	0	0	0	0	0	10	200	200	a600	0	0	0	0
Henry,		Henry,	70	15	0	0	5	0	0	0	0	13	18	2,200	\$600	1906	5,500	0	200
Hermosa,		Chas. E. Cosgrove,																	
Hetland,		Leon Johnson [Union],	100	37	5	0	3	0	0	0	0	10	18	410	p350	\$99	3,200	0	0
Herrick,		Dea. C. M. Rose,	60	0	0	0	0	0	0	0	0	0	0	100	0	0	0	0	0
Higmore,		H. C. Harris,	50	0	0	0	0	0	0	0	0	0	0	500	0	\$89	4,000	0	0
Hosmer, S. Paul's		Christian Kirschmann,	40	0	13	0	0	11	0	0	0	6	30	80	p150	1900	1,000	0	0
" Hoffnungsfeld			0	0	6	0	0	6	0	0	0	0	12	100	80	\$80	*1,000	0	0
" Immanuel,		John Jopp,	60	0	15	0	0	14	0	4	0	0	33	200	180	\$97	*900	0	0
" St. Matthew's		Adam Rieger,	40	0	11	0	0	10	0	0	0	0	21	100	80	\$90	*1,000	0	0
" Sud Kassler,			0	0	5	0	0	4	0	0	0	9	75	60	0	0	0	0	0
Houghton,		Miss Lois Welty,	15	0	0	0	4	16	0	0	0	0	20	177	100	1902	*1,000	0	0
Hudson,		Frank Knight,	95	30	43	0	2	28	0	10	0	8	91	1,100	p600	\$89	4,000	0	0

^a Gann Valley. ^b Greenway. ^c Ashley, W. D. ^d Miller.
^p, Free use of parsonage. ^a, Missionary aid to salary. [†] Both rent and aid. ^{*} No parsonage.

CHURCHES		CLERKS		MINISTERS		MEMBERS		ADMITTED			REMOVED			BAPT.					
City or Town	Org.	Name	Name	Ord.	C'd	Ma.	Fe.	To.	Ab.	C.	L.	To.	Di.	L.	De.	To.	Ad.	Inf.	Fam.
Huron,	1884	Mrs. Bayard E. Beach,	Frederick W. Long, <i>p.</i>	'96	'05	69	125	194	33	5	8	13	1	9	0	10	4	2	85
Ipswich,	1883	J. A. McEabran,	[Harry Evans, <i>Lit.</i>]	'06	'06	28	52	80	15	3	6	9	0	1	0	1	0	0	50
Iroquois,	1882	Fabian S. Stratton,	John Q. Dickensheets, <i>p.</i>	'94	'06	5	30	35	3	0	2	0	5	1	6	0	0	0	45
Java, Israel,	1883	Andrew Delker,	Daniel G. Schurr, <i>p. c.</i>	'05	'05	11	13	24	0	1	0	1	0	2	2	4	0	5	14
" Johannes,	1896	John Hindsmith,	Daniel G. Schurr, <i>p. c.</i>	'05	'05	16	16	32	0	3	0	3	0	0	0	0	0	1	16
" Johannesthal,	1901	John Sackmann,	Daniel G. Schurr, <i>p. c.</i>	'05	'05	7	7	14	0	2	0	2	0	0	0	0	0	3	9
" Andreas,	1901	Gottlieb Schoek,	Daniel G. Schurr, <i>p. c.</i>	'05	'05	6	6	12	0	0	0	0	0	0	0	0	0	4	10
" Friedenthal,	1903	Rudolph Weisnar,	Daniel G. Schurr, <i>p. c.</i>	'05	'05	6	5	11	2	0	0	0	0	0	0	0	0	2	8
Keystone,	1895	Mrs. Myra Poole,	Zwingle H. Smith, <i>p.</i>	'91	'06	10	15	25	14	0	0	0	0	0	0	0	0	0	100
Lake Henry, Lake Preston,	'85	Mrs. E. E. Moats,	Anton R. Larson, <i>p.</i>	'01	'06	14	20	34	4	3	9	12	0	1	1	2	0	0	25
Lake Preston,	1903	Miss Lizzie Werner,	John F. Hughes, <i>p.</i>	'01	'05	9	11	20	0	1	6	7	0	0	2	0	0	0	30
Lead,	1878	Florence Kuieren,	Madah H. Loud, <i>p.</i>	'97	'04	37	66	103	27	2	10	12	1	1	0	2	2	16	110
Lebanon,	1888	Hubert W. Bartlett,	Avedis M. Asadoorian, <i>p.</i>	'98	'06	3	13	16	3	0	0	0	0	2	0	2	0	1	40
Lebanon, Gettysburg,	1905	Mrs. Agnes Russell,	Thos. J. Riggs, <i>p.</i>	'72	'05	5	9	14	0	0	0	0	0	0	0	0	0	0	30
Leslie, Cherry Creek,	1892	Mrs. Rosa A. Robinson,	George L. W. Kilbon, <i>p. c.</i>	'05	'04	4	5	9	0	0	0	0	0	0	0	0	0	0	5
Lesterville,	1882	Thomas Still,				6	28	34	0	3	1	4	0	0	0	0	1	0	20
Letcher,	1882	Mrs. Marion A. Pearce,				3	9	12	0	0	0	0	0	0	0	0	0	0	14
Leyden, Springfield,	1904	Miss Leona Hartman,				6	6	12	2	0	0	0	0	0	0	0	0	1	22
Little Moreau, Oahe,	1896	Rev. T. L. Riggs,				13	16	29	6	0	0	0	0	0	0	0	0	0	25
Logan, Springs,	1886	Mrs. Ursula Penrod,				26	33	59	5	11	3	14	1	1	2	4	10	0	20
Loomis, Mitchell,	1883	Evan D. Watkins,				7	7	14	1	1	0	1	0	0	0	0	1	0	16
Lower Cheyenne River, Oahe	'04	Rev. T. L. Riggs,																	
Magretti,	1905																		
Mazepa, South Shore,	1894	Dea. B. D. Southwick,				8	11	19	2	6	0	6	0	0	4	4	1	3	19
Meckling,	1884	Mrs. Lucy R. Brink,				12	13	25	5	2	0	2	0	1	0	1	4	0	20
Messiah, Little Eagle,	1899	Geo. White Bull,				26	28	54	0	3	5	8	1	0	0	1	1	3	100
Milbank,	1884	Wm. Brandvold,				88	118	25	21	13	34	1	2	21	24	12	0	100	
Mission Hill,	1887	Mrs. Chas. Kerr,				8	15	23	0	0	3	3	5	0	1	6	0	3	55
Mitchell,	1881	Mrs. R. E. Ruth,				46	103	149	18	8	29	37	2	10	4	16	5	2	144
Moreau River, Oahe,	1891	Rev. T. L. Riggs,				21	36	57	5	1	0	1	0	0	0	0	0	4	50
Murdo,	1906	Miss Carrie Brackett,				18	24	40	3	1	3	4	1	2	0	3	1	2	25
Myron, Faulkton,	1885	John M. McGrath,				16	24	30	7	2	9	11	0	0	4	4	0	0	50
Oacoma,	1893	Wm. Williamson, Jr.,				12	14	19	6	0	1	1	0	2	0	2	0	0	12
Oahe,	1879	Rev. T. L. Riggs,				15	18	34	19	6	0	1	0	0	0	0	0	0	4
Oscola,	1888	Dea. A. Houghton,				14	19	49	0	4	5	9	0	0	0	0	0	0	5
Parkston, Salem, German,	1892	Jacob Rammann,				20	29	49	0	0	6	6	1	0	1	2	0	0	6
" Friedensfeld,	1891	Gottfried Leischner,				18	14	32	0	6	1	7	2	4	0	6	0	1	12
" Hoffnungsberg,	1884	Phillip Trice,				14	20	41	0	10	0	10	1	2	0	3	0	7	15
" Zion's,	1886	Daniel Trice,				14	27	41	0	0	0	0	0	0	0	0	0	4	12
Perkins, Springfield,	1900	Miss Margaret Williams,				13	19	32	3	2	0	2	0	7	2	9	0	1	20

^b Delmont.

^a Sutley.

CHURCHES	SUNDAY SCHOOL		BENEFICENCE				SALARIES, VALUES, ETC.										
	Place	Superintendent	Mem.	Y. P. S.	Foreign Miss.	Ed'n Bdg.	Ch. Bdg.	Home Miss.	A. M. A.	S. S. Aid	Other	Total	Home Exp.	Salary, etc.	Ch. Value of Erec. Ch. Prop.	Inv. Funds	Am't. Debt
Huron	John R. Dramsdahl,	165	28	\$66	\$290	\$10	\$88	\$75	\$4	\$14	\$236	\$783	\$2,315	\$1,200	\$5	\$13,000	\$0
Ipswich	Geo. W. Reese,	100	15	0	0	5	4	0	0	0	20	29	1,000	1,500	5,000	5,000	600
Iroquois	Miss Nana E. Harris,	85	30	10	0	4	115	0	27	0	34	190	473	1,600	5,000	0	0
Java, Israels,	Andreas Hoff,	20	0	14	0	15	15	0	0	0	117	161	145	1,550	3,500	0	0
" Johannes,	Carl Schepp,	20	0	8	0	10	19	0	0	0	4	41	200	0	0	0	0
" Johannesthal,		0	0	3	0	0	5	0	0	0	3	11	88	0	0	0	0
" Andreas,		0	0	0	0	0	11	0	5	0	7	23	71	0	0	0	0
" Friedensthal,	Chris Gross,	0	0	0	0	0	0	0	0	0	42	42	80	0	0	0	0
Keystone,	Mrs. A. I. Osmun,	40	0	0	0	0	0	0	0	0	0	0	30	0	5,000	0	0
Lake Henry,	David Paderson,	30	12	2	0	0	2	0	0	0	4	4	140	125	2,000	0	0
Lake Preston,	A. C. Lindner,	115	50	22	7	2	38	2	5	2	13	91	700	1,500	5,000	0	0
Lane,	Miss Olive Wood,	40	25	0	0	2	5	3	0	2	0	14	300	200	1,500	0	0
Lead,	George B. Thompson,	125	20	10	3	4	17	3	6	2	40	85	2,132	1,100	12,000	0	0
Lebanon,	Mrs. Anna Jackson,	40	0	4	0	5	8	0	0	0	0	17	550	1,600	2,000	0	0
Leslie,	L. R. Mumma,	50	0	0	0	0	0	0	0	0	0	0	70	30	0	0	0
Lesterville,	Harriet Bendlestone,	30	0	0	0	0	0	0	0	0	0	0	100	0	2,500	0	0
Leteher,	Mrs. Abbie Hudson,	27	11	17	5	10	10	5	5	15	15	72	400	3,500	3,800	0	100
Leyden,	Mrs. Lizzie Hartman,	25	0	0	0	0	0	0	0	0	0	0	100	0	0	0	0
Little Moreau,	N. A. Nelson,	40	0	1	1	0	1	6	0	0	10	19	40	120	200	0	0
Loomis,	John L. Brown,	80	0	69	10	20	53	10	6	10	32	210	200	150	2,000	0	0
L. Chelyenne R.,	Stephen Yellowhawk, ^a	25	0	13	0	0	1	0	1	0	6	21	36	108	1,200	0	0
Magrett,	Byron D. Southwick,	110	0	0	0	0	0	0	5	0	8	13	165	86	2,000	0	0
Mazeppa,	Robert B. Arthur,	30	0	0	0	10	9	0	4	0	4	27	388	325	2,000	0	0
Meckling,	Leo Kutepi,	50	75	0	0	0	134	0	0	0	0	134	0	0	0	0	0
Messiah,	F. W. Stahler,	140	20	30	200	0	66	17	9	3	34	359	2,100	1,000	20,000	0	0
Milbank,	Mrs. James DeVoe,	46	0	26	0	4	35	0	7	0	65	137	650	1,600	2,800	0	0
Mission Hill,	Prof. F. H. Hoff,	240	21	103	137	16	100	28	22	9	39	454	1,900	1,000	7,000	750	0
Mitchell,	John Bluecloud, ^b	75	0	5	1	1	1	63	0	0	10	81	53	240	1,800	0	0
Moreau River,	L. S. Stratton, ^c	18	0	0	0	0	0	0	0	0	0	0	20	600	0	0	0
Murdo,	C. E. Chapman,	50	18	14	15	5	4	3	14	0	5	60	350	240	2,000	0	0
Myron,	Wm. Williamson, jr.,	30	20	19	7	6	0	0	2	12	46	624	1,600	1,000	2,000	0	800
Oacoma,	Mrs. T. L. Riggs,	35	0	3	6	1	1	9	0	0	4	24	81	1,000	1,000	0	0
Oaie,	Mrs. Geo. Prince,	33	0	0	0	0	12	0	0	0	0	12	125	100	2,000	0	0
Osceola,	Edward Strobel,	55	15	8	145	9	20	0	7	1	25	214	400	3,300	1901	6,500	0
Parkston, Salem,	David Hasz,	25	20	5	15	4	15	0	5	5	20	64	425	130	1,903	1,800	0
" Friedensthal,	Gustav Leisner,	35	0	5	20	5	14	0	0	5	20	69	280	180	1,300	1,300	0
" Hoffnungs'g,	Alfred Hoffmann,	30	18	5	20	5	15	0	6	6	23	74	275	180	1,400	0	0
Perkins,	Frank Tupper,	60	0	0	0	3	0	0	3	0	4	10	200	1,900	1,400	0	0

^a Lindsay. ^b White Horse. ^c Free use of parsonage. ^d Missionary aid to salary. ^e Both rent and aid. * No parsonage.

CHURCHES		CLERKS		MINISTERS		MEMBERS					ADMITTED			REMOVED			BAPT.		
City or Town	Org.	Name	Name	Ord.	C'd	Ma.	Fe.	To.	Ab.	C.	L.	To.	Di.	L.	De.	To.	Ad.	Inf.	Fam.
Pierre,	1880	Miss Sadie E. Robinson,	John Askin, p.	'84	'04	40	84	124	10	18	8	26	1	10	2	13	5	0	125
Pioneer, Beresford,	1893	Mrs. Ella M. Skinner,	Henry W. Jamison, p. c.	'94	'94	21	26	47	6	0	0	0	0	5	2	7	0	2	20
Pitrodic,	1889		Albert C. Miller, p.	'92	'06														
Plankinton,	1881																		
Plainview, Clear Lake,	1906	Mrs. Mary Weisel,	Geo. A. McKinley, p.	'99	'06	10	10	20	0	12	8	20	0	0	0	0	2	1	6
Pleasant Valley Ames,	1894	A. C. Gilbert,	Arthur Davies, p.	'78	'06	13	19	32	4	1	0	1	0	0	0	0	0	1	17
Rapid City,	1878	C. B. Taylor,	Stephen G. Butcher, p.	'00	'03	63	125	188	14	9	7	16	3	1	0	4	3	6	130
Redfield,	1880	Chas. G. Bickford,	Sam'l J. Beach, p.	'75	'05	59	117	176	46	6	16	22	3	10	0	13	2	0	125
Redstone, Carthage,	1895	Mrs. Clara Boles,	Richard K. Chapman, p.	'89	'06	12	13	25	1	0	0	0	1	10	2	13	0	0	19
Ree Heights,	1883	Mrs. Kate Gardner,	[David M. James, Lic.]	'06	'06	13	17	30	6	0	0	0	0	0	0	0	0	0	30
Reliance,	1906	Miss Louise Nelson,	G. Stanley Pope, p.	'72	'06	10	9	19	0	6	13	19	0	0	0	0	0	0	10
Revillo,	1886	Mrs. C. A. Dillman,	Hubert G. Adams, p.	'96	'05	13	28	41	3	16	7	23	0	1	0	1	8	8	50
Rosebud, Oahe,	1890	Rev. T. L. Riggs,	Elias Gilbert, p.	'94	'92	53	53	106	15	15	0	15	3	0	0	3	1	6	200
Rosette Park,	1888	Miss Lily Rebrud,	[Harry Evans, Lic.]	'06	'06	12	16	28	6	0	0	0	0	0	3	0	0	0	14
Running Water,	1886	Mrs. Joseph Leach,				2	4	0	0	0	0	0	0	0	0	0	0	0	5
Scotland, Ist, German,	1884	Geo. Schmidt,	Albert Herforth, p.	'02	'06	13	12	25	0	0	0	0	1	0	7	8	0	2	16
" Hoffnungsthal, "	1884	Friedrich Magstadt, ^a	Albert Herforth, p.	'02	'06	11	11	22	0	0	0	0	0	0	5	5	0	2	11
" Neuberg, "	1884	Friedrich Schneider, ^b	Albert Herforth, p.	'02	'06	10	11	21	0	0	0	0	0	0	0	0	0	0	15
" Petersburg, "	1884	Peter Orth, ^c	Albert Herforth, p.	'02	'06	20	19	39	0	0	0	0	0	0	0	0	0	0	20
" Seimentsthal, "	1884	Jacob Redman, Tripp,	Albert Herforth, p.	'02	'06	8	10	18	0	0	0	0	0	0	0	0	0	0	7
Selby, Petrus, "	1896	Jacob Steiger, Glenham,	Conrad Wagner, p.	'06	'06	3	3	6	4	2	0	2	0	0	0	4	1	2	5
" Glucksthal, "	1901	John Eichelberg, Bangor,	Conrad Wagner, p.	'06	'06	8	8	16	0	6	0	6	0	0	0	0	0	0	10
" Pilger, "	1901	Gottlieb Huber, Bangor,	Conrad Wagner, p.	'06	'06	10	10	20	0	6	0	6	0	0	0	0	0	0	12
" Jesus, "	1902	Karl Bryher, Herried,	Conrad Wagner, p.	'06	'06	10	10	20	0	10	0	10	0	0	0	0	0	0	13
Sioux Falls, German,	1872	Rev. Lucius Kingsbury,	Frank Fox, p.	'91	'05	93	190	283	40	26	25	51	1	7	0	8	19	6	250
" Shore, "	1890	John Freese,	Frederick Galfort, p.	'80	'05	14	22	36	1	10	0	10	0	0	4	4	0	6	40
Spearfish, "	1892	R. J. Sweet,	Allen U. Baer, p.	'00	'06	20	32	52	6	9	8	17	0	8	0	8	0	2	30
Springfield, "	1882	Mrs. E. M. Wilcox,	Sam'l R. McCarthy, p.	'06	'06	17	61	78	14	2	7	9	2	6	0	8	2	0	175
Sunbeam, St. Lawrence,	1871	Prof. C. K. Buckle,	Eugene C. Ford, p.	'04	'06	23	66	89	12	0	2	2	0	5	0	5	0	0	65
Templeton, "	1904	C. L. Ferrer,	[Guy P. Squires, Lic.]	'02	'02	7	14	21	0	7	1	8	0	0	0	0	0	0	25
Troy, "	1901	E. M. Barker,				8	16	24	5	6	6	6	1	2	0	3	0	1	40
Turton, "	1895	Thomas J. Mara,	Allen U. Baer, p.	'00	'06	8	7	15	8	0	0	0	0	0	0	0	0	0	12
Tyndall, "	1889	Ira O. Fyving,	Edgar P. Swartout, p.	'99	'06	21	24	45	3	1	2	3	0	10	5	15	0	0	40
" Wolf's Creek, Ger., "	1895	Hayes K. Stillwell,	Horace S. Wiley, p.	'01	'06	33	35	68	0	3	3	6	0	2	0	2	0	1	40
" Wornis, "	1891	Jacob Krausz,	John Sattler, p. c.	'87	'99	13	14	27	0	0	0	0	0	0	0	0	0	0	25
" Zoar, "	1888	John Desombaz, Clayton	John Sattler, p. c.	'87	'99	13	14	27	0	2	0	2	0	0	0	0	0	0	15
Valley Springs, "	1896	Henry Gimbel, Lesterville	John Sattler, p. c.	'87	'99	14	16	30	0	2	0	2	0	0	0	0	0	0	12
Vermilion, "	1877	Theodore Kind, Wagner,	John Sattler, p. c.	'87	'99	9	18	34	5	0	0	0	0	0	0	0	0	0	4
" "	1878	Mrs. Grace S. Derome,	Julius A. Derome, p.	'89	'03	23	34	57	8	13	0	13	0	1	0	1	2	3	50
" "	1870	Andrew Pickett,	Thomas J. Brown, p.	'84	'05	98	176	274	40	6	15	21	3	10	39	52	0	0	100

^a Lesterville.

^b Tyndall.

^c Tripp.

CHURCHES	SUNDAY SCHOOL		BENEFICENCE					SALARIES, VALUES, ETC.											
	Place	Superintendent	Mem.	V.P.S. Mem.	Foreign Miss.	Ed'n Bdg	Ch. Home Miss.	A.M. S. S.	S. S. A.	Min. Aid	Other	Total	Home Exp.	Salary, etc.	Ch. Value of Rec. Ch. Prop.	Inv. Funds	Amt. of Debt		
Pierre,	J. E. Mallory.		110	50	\$26	\$50	\$15	\$50	\$6	\$25	\$20	\$25	\$217	\$1,667	\$3	\$86,000	\$0	\$0	
Pioneer,	Mrs. Ella M. Skinner,		60	0	0	0	2	10	3	5	1	5	375	250	93	0	0	0	
Pitrodie,			25	0	0	0	0	5	0	0	0	0	104	200	93	0	0	0	
Plankinton,	Mrs. Mary Weisel,		45	0	0	0	0	0	0	0	5	5	250	2,200	93	1,000	0	0	
Plainview,	O. W. Dearborn, Duncan,		155	25	125	70	27	65	36	25	3	130	481	1,200	83	10,000	400	0	
Rapid City,	S. G. Butcher,		220	73	114	1536	50	66	29	2	0	110	1,907	1,600	81	4,000	800	0	
Redfield,	F. L. Ransom,		25	0	7	0	0	0	0	0	0	7	150	125	1901	*1,000	0	0	
Redstone,	John Brace,		65	0	60	7	8	31	24	13	0	26	169	400	85	*1,500	0	0	
Ree Heights,	Mrs. Francis Berry,		55	0	0	0	0	0	0	0	0	0	20	0	0	0	0	0	
Reliance,	Mrs. R. Jones,		55	25	23	26	3	38	3	14	0	8	115	800	87	2,300	0	0	
Revillo,	S. J. Dillman,		0	0	0	0	1	0	41	0	0	2	44	600	1902	2,200	0	0	
Rosebud,	Frank Hernan,		40	0	0	0	0	5	0	0	0	5	135	120	88	*800	0	0	
Rosette Park,	Mrs. L. L. Caborn,		0	0	0	0	0	0	0	0	0	0	0	0	0	0	0	0	
Running Water,			0	0	0	0	0	0	0	0	0	0	0	0	0	0	0	0	
Scotland, Ist.			0	0	15	0	2	7	3	0	3	0	31	182	120	85	2,500	0	0
" Hoffnugsthal	Ferdinand Brosz,		21	0	13	0	2	6	3	0	3	0	27	178	106	92	*900	0	0
" Neuberg,	Heinrich Kiehlbauch, ^a		35	0	12	0	2	6	3	0	3	0	26	165	100	87	1,100	0	0
" Petersburg,	Jacob Magstadt ^b		35	0	25	0	6	16	8	0	8	0	63	340	188	87	*2,200	0	0
" Seimenthal,	Gottfried Schlechter,		15	0	10	0	2	5	3	0	3	0	23	180	86	90	*1,200	0	0
Selby, Petrus,	Ferd. Steicher, Glenham,		13	0	0	0	0	4	0	0	0	4	84	0	0	0	0	0	
" Glucksthal,	John Schenzenbach, ^c		27	0	0	14	0	23	0	0	0	0	37	407	0	0	0	0	
" Pliger,	Jacob Heidle, Haven,		14	0	0	0	0	10	0	0	0	0	10	260	0	0	0	0	
" Jesus,	Jacob Fuhrer, Herried,		12	0	0	0	0	6	0	0	0	0	6	900	0	0	0	0	
Sioux Falls,	Dr. Edwin L. Perkins,		280	40	120	10	198	48	35	41	6	124	582	9,700	1,800	15,000	800	0	
" Ger.,	J. M. Freese,		40	18	20	15	7	34	10	2	2	0	90	425	750	4,000	0	0	
South Shore,	R. J. Sweet,		110	40	5	2	5	15	2	2	0	78	111	875	475	92	3,500	0	0
Spearfish,	L. P. McCain,		175	40	36	5	2	40	6	1	0	90	1,530	900	83	7,000	0	0	
Springfield,	Fred Dawes,		100	47	12	20	3	30	0	13	0	10	88	945	81	4,530	0	0	
Sunbeam,	Harriet Payne,		28	0	0	1	0	5	0	0	0	6	300	200	1905	1,800	0	0	
Templeton,	Jesse Gattin,		50	0	20	0	0	0	0	0	1	30	51	215	1903	*1,700	0	0	
Troy,	Thomas J. Mara,		35	0	0	0	0	0	0	0	0	0	175	120	1900	*700	0	0	
Turton,	N. D. Wales,		60	0	0	0	0	11	0	0	0	0	22	600	600	1902	2,800	0	
Tyndall,	A. L. Fish,		85	30	8	0	5	10	5	6	5	0	39	600	450	97	5,000	800	
" German,	Joseph Kiehlbauch,		60	0	25	10	68	10	5	5	20	11	154	350	200	91	5,000	0	
" Worman's Creek,	Chas. Julinke, Menno,		30	0	26	0	0	0	0	0	0	0	26	337	150	88	*1,000	0	
" Worms,	A. Gall, Lesterville,		25	0	32	0	0	0	0	0	0	0	32	155	150	79	*1,200	0	
" Zoar,	Fred. Linderman, Delmont,		25	0	6	0	0	0	0	0	0	6	130	100	84	*2,500	0	0	
Valley Springs,	L. S. Hotland,		130	62	18	74	7	18	5	8	4	35	169	975	1650	83	2,800	0	
Vermilion,	Chas. H. Barratt,		130	25	100	0	11	79	26	12	0	8	236	2,960	1,500	89	9,000	0	

^a Tyndal. ^b Lesterville. ^c Bangor.
 P, Free use of parsonage. a, Missionary aid to salary. † Both rent and aid. * No parsonage.

CHURCHES		CLERKS		MINISTERS		MEMBERS			ADMITTED			REMOVED			BAPT.						
City or Town	Org.	Name	Name	Name	Ord.	C'd	Ma.	Fe.	To.	Ab.	C.	L.	To.	Di.	L.	De.	To.	Ad.	Inf.	Fam.	
Virgin Creek, Oahe,	1897	Rev. T. L. Riggs,	[Eli Spotted Bear, Lay.]		'05		15	18	33	4	1	0	0	0	0	0	0	0	0	1	30
Virginia,	1904	Mrs. Viva Funnie,	Charles A. Downs, p.		'00	'04	7	17	24	3	0	0	0	0	0	0	0	0	0	2	25
Wagner,	1901	J. B. Reich,	Edward L. Smith, p.		'05	'06	4	9	13	2	0	2	0	0	0	0	8	8	0	2	15
Wakonda, Irene,	1884	Mrs. Abbie L. Moore,	Chas. D. Gearhart, p.		'90	'06	23	38	61	6	8	2	10	1	2	3	6	0	5	60	
Watertown,	1879	C. M. Cannon,	John P. Clyde, p.		'99	'05	67	125	192	31	43	13	56	1	9	0	10	26	12	120	
Webster,	1894	Mrs. F. E. Pahner,	Eugene B. Trefethren, p. c.		'00	'06	12	29	39	10	11	0	11	0	0	0	0	9	0	100	
Westington Springs,	1881	Mrs. Vevie Jones,	Michael A. Martin, p.		'06	'03	27	59	86	10	2	3	5	2	3	1	6	0	2	37	
Wheaton, Burdette,	1886	C. M. Clark,	John E. Hughes, p.		'01	'05	37	44	81	3	33	7	49	2	7	2	11	7	8	60	
Willow Lake,	1904	Jesse Hinkle,	[Guy P. Squires, Lic.]		'92	'06	16	30	46	3	19	0	19	1	0	0	1	6	0	20	
Winfred,	1884	Mrs. M. Jacobsen,	Albert C. Miller, p.		'92	'06	22	46	68	12	2	6	8	0	7	1	8	0	1	60	
Worthling,	1881	Edward S. Dobson,	[Miss Maude Bailey, Lic.]		'95	'05	25	56	81	14	2	16	18	1	1	1	3	0	4	50	
Yankton,	1895	Robert S. Gerber,	Thomas Thompson, p.		'94	'05	6	22	28	3	1	2	3	1	0	0	1	0	2	40	
	1868	Lucius L. Tyler,	Frank V. Stevens, p. c.		'88	'06	138	277	415	55	16	12	28	1	17	0	18	7	3	250	

NAME OF STATE ORGANIZATION: GENERAL ASSOCIATION OF CONGREGATIONAL CHURCHES OF SOUTH DAKOTA.

NAMES OF CHURCHES ADDED: Brantford; Carlock, St. John's, Ger.; Eureka, Zion's, Ger.; Gregory; Herrick; Minto; Plainview; Reliance.

NAME OF CHURCH CHANGED: La Prairie to Brentford.

NAMES OF CHURCHES DROPPED: Hot Springs; Howard; Iowa.

CHURCHES: *Supplied by*. — Pastors by council, 19; pastors otherwise, 118; licentiates, 9; supplies, 6; vacant, 17. Total, 169.

MINISTERS: Pastors by council, 7; pastors otherwise, 72; Total, 79. Without charge, 57. Total number of ministers, 136.

MEMBERSHIP: No. of males, 3,075; No. of females, 5,180. Total, 8,255. Absent, 1,002. *Additions*. — on confession, 641; by letter, 485. Total, 1,126. *Removals*. — death, 69; dismissal, 321; revision, 240. Total, 630.

BAPTISMS: Adults, 209; infants, 306. FAMILIES: 7,223.

CHURCHES	SUNDAY SCHOOL		Y. P. S.		BENEFICENCE					SALARIES, VALUES, ETC.						
	Place	Superintendent	Mem.	Mem.	Ch. Bdg.	Home Miss.	A. M. A.	S. S.	Min. Aid	Other	Total	Home Exp.	Salary, etc.	Ch. Prop.	Inv. Funds	Amt. of Debt
Virgin Creek,	Eli Spotted Bear, ^a	45	0	\$3	\$1	\$1	\$113	\$0	\$0	\$0	\$119	\$106	†288	'99	\$1,000	\$0
Virginia,	Fred McVay, Hudson,	40	0	7	0	3	0	4	0	0	17	300	200	1904	*1,300	0
Wagner,	Mrs. Minnie L. Grimes,	20	0	0	0	0	22	0	0	0	22	425	4400	1900	*2,000	0
Wakonda,	Maurice J. Chaney,	70	0	76	10	0	56	0	18	50	51	817	†800	'86	5,500	0
Watertown,	John P. Clyde,	200	85	40	5	7	128	6	10	10	206	2,000	†1,200	'81	8,000	0
Waubay,	Prof. N. A. Frost,	100	0	0	0	4	14	4	3	2	47	805	†650	'97	*2,300	0
Webster,	Mrs. L. L. Blauks,	100	35	5	0	60	10	0	0	0	5	1,000	†800	'82	5,000	0
Wessington Sp's,	C. M. Clark,	70	28	3	0	10	62	0	2	0	5	720	†650	'98	6,000	0
Wheaton,	Mrs. P. S. Kellar, ^b	0	0	0	0	0	14	0	0	0	14	700	†250	1903	2,300	0
Willow Lake,	Mrs. George Eggleston,	60	50	22	0	6	30	0	7	0	70	670	†450	1905	5,500	0
Winfred,	W. G. Williams,	80	35	0	0	6	5	0	4	0	24	700	†600	'90	3,000	0
Worthing,	Robert Gerber,	30	0	4	0	5	19	0	5	0	4	460	†500	1900	2,800	0
Yankton,	Prof. Geo. H. Scott,	300	35	169	47	25	128	27	24	8	503	3,700	†1,500	1904	35,000	0

^a Cheyenne Agency.

^b Helmick.

p. Free use of parsonage. a, Missionary aid to salary. † Both rent and aid. * No parsonage.

SUNDAY SCHOOLS: Members, 9,825.
 YOUNG PEOPLE'S SOCIETIES: Societies, 54; members, 2,062.
 CONTRIBUTIONS: No. of churches contributing, 146. Foreign Missions, \$2,516; Education, \$3,305; Church Building, \$1,192; Home Missions, \$2,812; American Missionary Association, \$1,470; Sunday Schools, \$640; Ministerial Aid, \$290; Other, \$2,340. Total, \$14,565.

For Fifth-Year Statistics see General Summaries.

HOME EXPENSES: No. of churches reporting, 155; amount, \$98,898.
 INCREASE: Churches, 5; Members, 496; Sunday School members, 9; Benevolence, \$4,380; Value of Property, \$35,135; Amount of Debt, \$7,635.
 DECREASE: Home Expense, \$4,461.
 LEGACY: Sioux Falls, \$5,000.

TENNESSEE.

ASSOCIATION OF CONGREGATIONAL CHURCHES OF: Organized Oct. 25, 1871. OFFICERS: E. G. Harris, Louisville Ky., moderator; Rev. Jos. E. Smith, Chattanooga, statistical secretary and treasurer. SESSION OF 1907: Nashville, April 24-28.

CHURCHES		CLERKS		MINISTERS		Ord.		MEMBERS						ADMITTED				REMOVED				BAPT.					
City or Town	Org.	Name	Name	Name	Name	Ord.	C'd	Ma.	Fe.	To.	Ab.	C.	L.	To.	Di.	L.	De.	To.	Ad.	Inf.	F.am.	Ad.	Inf.	F.am.			
Bonair,	1891	J. E. Estep,						11	27	38	4	4	2	6	1	0	0	0	1	0	0	1	0	0	1	0	
Cedar Creek,	1894																									1	0
Chattanooga, 1st,	1867	Wm. H. Singleton,		Joseph E. Smith, p.		'76	'79	78	167	245	77	25	1	26	4	2	0	0	6	10	2	70					
Crossville,	1887																										
Cumberland Gap,	1891	Millard F. Overton,						9	16	25	8	0	0	0	0	0	0	0	0	0	0	0	0	0	0	0	0
Deer Lodge, 1st,	1887																										
East Lake,	1893	Wm. H. Stokes,		Thos. S. McCallie, p.		'96	'96	45	63	108	8	10	14	24	4	0	0	0	4	2	0	100					
Elgin, Union,	1901																										
Glenmary,	1891																										
Goodlettsville,	1886																										
Grand View,	1885	Miss Mary L. Jewett,		Arthur V. Woodworth, p.		'01	'05	39	41	80	30	16	8	24	0	1	0	0	1	11	0	35					
Harriman,	1890	J. A. Manaley,		[John F. Davis, Lic.]				4	7	11	0	0	0	0	0	0	0	0	0	0	0	4					
" Rankin's Chapel,	1900	C. C. Todd,		Abner D. Rutherford, p.		'65	'06	11	17	28	10	3	1	4	1	0	0	0	1	27	0	40					
Heatherly Chapel,	1895	John Mott Wilson,																									
Helenwood,	1885																										
Jellico, 1st,	1885	F. M. Olds,						6	8	14	3	0	0	0	1	0	0	0	1	0	0	20					
Jonesboro, Union,	1885	Miss Eugenia Grimes,		Paul L. La Cour, p.		'94	'00	20	30	50	6	0	0	0	1	0	5	6	0	1	2	12					
Knoxville, 2d,	1883	Mrs. Annie Lee,		Robert J. McCann, p.		'97	'02	19	36	55	10	6	0	6	1	0	0	0	1	6	0	25					
" Pilgrim,	1886	Wm. Williams,		John H. Frazee, p.		'00	'87	44	74	118	23	6	12	2	2	0	0	4	0	2	50						
LaFollette, College Hill,	1888	Lewis Siler,		H. M. L. Racer, p.		'06	'06	7	19	26	3	1	0	1	0	2	0	2	0	0	16						
1st,	1900							13	15	28	4	6	0	6	0	5	0	5	0	0	10						
Lantana,	1896			Horace E. Partridge, p.		'92	'95	3	4	7	0	0	0	0	0	0	0	0	0	0	0	6					
Lick Creek,	1891																										
Memphis, Strangers,	1866	Miss Nellie C. Bigelow,		Nicholas M. Long, p.		'75	'81	78	136	214	58	5	5	10	2	3	0	1	5	1	6	100					
2d,	1868	D. C. Williams,		Frank W. Sims, p.		'91	'99	64	125	189	22	0	1	1	2	2	1	5	0	1	88						
Mill Creek,	1893	J. M. Kitcherside,		Mark N. Sumner, p.		'92		12	10	22	5	0	2	2	0	0	4	4	0	0	9						
Mont Eagle,	1895	Miss Gertrude Sanders,						12	7	19	6	0	0	0	0	0	0	0	0	0	30						
Mossy Grove, Whetstone,	1894	Miss Dora Langley,		Mark N. Sumner, p.		'92		6	12	18	5	0	0	0	0	0	0	0	0	0	12						
Mt. Earley,	1896																										
Nashville, Union,	1868	Mrs. C. W. Morrow,		Cornelius W. Morrow, p.		'85	'02	141	118	259	100	16	25	41	0	2	0	2	7	0	10						
Howard,	1876																										
Oakdale, 1st,	1897	Martha J. Goans,		[John F. Davis, Lic.]				3	12	15	8	0	0	0	0	0	0	0	0	0	40						
Piney, United, Oakdale,	1901	T. M. Taylor,		[John F. Davis, Lic.]				6	10	16	3	0	0	0	0	0	0	0	0	0	20						
Pine Mountain,	1887	J. F. Campbell,						6	10	16	0	0	2	2	2	1	0	3	0	0	20						
Pleasant Hill,	1885	Miss Emma L. Dodge,		J. K. Higgenbotham, p.		'00	'06	20	40	60	30	1	5	6	2	1	0	3	1	0	30						

CHURCHES	SUNDAY SCHOOL		BENEFICENCE										SALARIES, VALUES, ETC.						
	Place	Superintendent	Members	Young People's Societies, Mem.	Foreign Missions	Education	Church Bldg.	Home Missions	Am. Miss. Association	Conf. S. Soc. and Pub. Soc.	Minister's Aid	Other Charities	Total	Home Expenditure	Salary, etc.	Date Erection of Church	Value Church Property	Investment Funds	Amt. of Debt
Bonair,	J. E. Estep,		87	0	0	0	0	0	0	0	0	0	\$3	\$15	\$600				0
Cedar Creek,	Miss E. C. Lapsley,		97	37	0	0	6	0	30	11	0	14	61	3,559	720	1905	38,000	0	1,200
Chatanooga,	Willard F. Overton,		40	0	0	0	0	0	0	0	0	0	0	0	0		0	0	0
Crossville,	D. C. Wilery,		175	30	38	0	0	40	0	0	50	128	703	1,100	'90	2,500	0	0	0
Cumberland Gap,																			
Deer Lodge,																			
East Lake,																			
Eggn,																			
Glennary,	Dea. W. F. Taylor,		280	87	10	0	0	0	12	9	0	48	79	90	0	0	0	0	0
Goodlettsville,	A. J. Camp,		40	0	0	0	0	0	0	0	0	0	0	30	812		300	0	16
Grand View,	James Heatherly,		60	0	0	0	0	0	0	0	0	0	0	0	0	'97	375	0	0
Harriman,																			
Helenwood,																			
Jellico,	Elizabeth Mendenhall,		15	0	0	0	0	0	0	0	0	0	0	0	0		0	0	0
Jonesboro,	Miss Celia B. Lattimore,		30	25	0	0	0	0	6	1	0	0	7	26	120		0	0	0
Knoxville, 24,	Mrs. Mattie Miller,		10	60	0	0	0	0	7	4	0	5	16	0	240	'83	1,500	0	0
"	Charles E. Ferris,		42	0	0	0	0	58	0	0	0	0	58	1,500	1,000	1906	15,000	0	8,000
"	Miss Mary Hayes,		46	40	0	0	0	0	0	0	0	0	0	22	700				
Lafollette, C. H.,	Dea. T. E. B. Siler,		40	18	4	4	0	2	2	0	0	7	19	175	1900	3,000	0	0	0
"	Mrs. B. Driver,		30	0	0	0	0	0	0	0	0	0	0	10	700		0	0	0
Lantana,																			
Lick Creek,	J. B. Emery,		115	16	69	0	21	83	0	0	1,378	1,551	4,575	1,875	'93	40,000	0	0	0
Memphis, Stran.,	Bert M. Roddy,		95	0	5	0	0	0	10	0	38	53	1,460	720		10,000	0	0	0
24,	Wm. Kitchenside,		30	0	0	0	0	0	0	0	0	0	0	0		500	0	0	0
Mill Creek,	Mrs. M. J. Smith,		55	0	0	0	0	0	0	0	0	0	0	11					
Mont Eagle,	Miss Dora Langley,		35	0	0	0	0	0	0	0	0	0	0	0					
Mossy Grove,																			
Mt. Early,																			
Nashville, Un.,	Prof. John W. Work,		265	185	27	10	10	59	100	10	116	342	184	0					
"	Howard,																		
Oakdale,	B. F. Stevenson,		95	0	0	0	0	0	0	0	0	0	815	0					
Pinney,	Anna Goldberg,		43	0	0	0	0	0	0	0	0	0	10	400					
Pine Mountain,	J. F. Campbell,		60	0	0	0	0	0	0	0	0	0	5	0					
Pleasant Hill,	Rev. J. K. Higginbotham,		240	65	20	0	0	5	16	2	17	62	92	50					

CHURCHES		CLERKS		MINISTERS		MEMBERS		ADMITTED				REMOVED				BAPT.					
City or Town	Org.	Name	Name	Name	Ord.	C'd	Ma.	Fe.	To.	Ab.	C.	L.	To.	Di.	L.	De.	To.	Ad.	Inf.	Fam.	
Pleasant View, Lancing,	1894		G. W. Egerton, <i>p.</i>		'99	'06	23	16	39	9	0	0	0	0	2	5	7	14	0	0	12
Pomona,	1885	Mrs. H. R. Partridge,	Horace E. Partridge, <i>p.</i>		'92	'91	8	25	33		1	1	2	0	0	0	0	0	0	0	25
Robbins,	1885	Miss Delphia Penberton,	George W. Egerton, <i>p.</i>		'99	'06	7	19	26	0	2	0	2	0	4	0	4	0	0	8	25
Rock House, Bonair,	1893	Thomas Frazier,					1	8	9	4	0										30
Stoddy,	1873																				
Welsh and Hodgetown,	1899	Mrs. Millie Bromley,	George C. Barron, <i>p.</i>		'98	'06	6	12	18	2	0	4	0	0	0	10	10	0	0	0	30
Wesley,	1902	Henry C. Sabine,	William G. Patton, <i>p.</i>				3	5	8												
Wolf Creek, Union,	1901	Miss Bertha Lewallen,	Mark N. Sumner, <i>p.</i>		'92		7	11	18	4											20

NAME OF STATE ORGANIZATION: TENNESSEE ASSOCIATION OF CONGREGA-

TIONAL CHURCHES.

NAMES OF CHURCHES DROPPED: Rugby; Salem; St. Elmo.

CHURCHES: *Supplied by*, — Pastors by council, 0; pastors otherwise, 21;

licentiates, 3; vacant, 8. Total, 32. Not reporting, 11. Total, 43.

MINISTERS: Pastors by council, 0; pastors otherwise, 17. Total, 17.

Without charge, 8. Total number of ministers, 25.

MEMBERSHIP: No. of males, 838; No. of females, 1,274. Total, 2,112.

Absent, 465. *Additions*, — on confession, 105; by letter, 77. Total,

182. *Removals*, — death, 25; dismission, 30; revision, 17. Total, 72.

CHURCHES	SUNDAY SCHOOL		Y. P. S.		BENEFICENCE					SALARIES, VALUES, ETC.							
	Place	Superintendent	Mem.	Mem.	Foreign Miss.	Ed'n	Ch. Bdg.	Home Miss.	A. M. S. S.	Min. Aid	Other	Total	Home Exp.	Salary, etc.	Ch. Erec.	Value of Inv. Funds	Amt. of Debt
Pleasant View,	M. Hawn,		60	0	\$	\$	\$	\$	\$	\$	\$	\$	\$	\$	1901	\$275	
Pomona,	Mrs. H. R. Partridge,		40	10	1	0	0	0	3	1		6	100	700	700	1,000	
Robbins,	R. V. Noble,		150	25	5							5	155	75	'98	800	
Rock House,	Dea. Thomas Frazier,		25	0									5				
Soddy,	Ernest Slatten,		45	0									18				
Welsh & Hodgt'n Westel,	George Kline,		65										13				
Wolf Creek																	

BAPTISMS: Adults, 65; infants, 21.

FAMILIES: 1,182.

SUNDAY SCHOOLS: Members, 2,592.

YOUNG PEOPLE'S SOCIETIES: Societies, 14; members, 684.

CONTRIBUTIONS: No. of churches contributing, 15. Foreign Missions,

\$179; Education, \$14; Church Building, \$37; Home Missions, \$247;

Foreign Missions, \$247;

American Missionary Association, \$186; Sunday Schools, \$41; Ministerial Aid, \$13; Other, \$1,673. Total, \$2,390.

HOME EXPENSES: No. of churches reporting, 24; amount, \$13,585.

INCREASE: Members, 92; Sunday School members, 64; Benevolence,

\$1,334; Value of Property, \$99,750; Amount of Debt, \$7,604.

DECREASE: Churches, 3; Home Expense, \$106.

For Fifth-Year Statistics see General Summaries.

TEXAS.

LOONE STAR ASSOCIATION. OFFICERS: moderator; Rev. Allan Crabtree, registrar. SESSION OF 1908:

CHURCHES		CLERKS		MINISTERS		MEMBERS		ADMITTED			REMOVED			BAPT.					
City or Town	Org.	Name	Name	Ord.	C'd	Ma.	Fe.	To.	Ab.	C.	L.	To.	Di.	L.	De.	To.	Ad.	Inf.	Fam.
Austin, Tillotson,	1885	David H. Doom,	William J. Larkin,	'01		12	16	28	26	0	2	2	0	0	0	0	0	0	0
" Ist,	1904	S. C. Chapman,	Ritchie J. Briggs, p.	'78	'01	90	107	197	15	23	10	33	3	10	13	4	3	115	
Bovina, Pilgrim,	1905	Mrs. J. A. Arnstroung,	Gilbert T. Holcombe, p.	'75	'06	13	9	22	2	0	1	1	0	0	0	0	0	1	17
Copus Christi,						5	7	12	2	1	0	1	0	6	1	7	0	0	15
Coplen, Fint, R. F. D. 2,						14	33	47	11										
Dallas, Ist,	1883	Carl A. Plath,	C. I. Scofield, p. ^a	'83	'03	204	286	490	4	33	11	44	1	4	5	44		172	
" Central,	1902	J. M. Preston,	George Leaves, p.	'84	'03	92	119	211	17	20	8	28	1	7	0	8	6	2	120
" Plymouth,	1884	Dea. C. R. Boswell,	J. Isaiah Donaldson, p.	'96	'06	10	24	34	3	6	6	12	0	0	0	0	1	0	35
Denison, Ist,						10	24	34	3										
Dodd,						30	60	90											
El Paso, Mexican,						61	89	150	15	28	7	35	0	5	5	5	3	95	
Fort Worth, Ist,	1903	Herbert Post,	George W. Ray, p. c.	'84	'03	12	15	27	12										200
Farwell, Texico, N. M.,	1906	Mrs. L. W. Houghtaling,	[William H. Weatherby, Lic.]	'06		7	17	24	11	70	3	13	2	1	3	9		25	
Goliad,						18	41	59	4										
Galeana, Garden Valley,						19	28	47											
Grice, Rhonesboro,						16	30	46	11	4	0	4						1	12
Helena, Flaccus,	1874	Miss Various M. Smith,	Berry F. White, p.	'05	'05	5	10	15										4	25
Lipscomb,	1905	Mrs. M. E. Parker,	Geo. A. Chatfield,	'95	'05	6	14	20	2	4	4	8		8		8		37	
Mt. Lebanon, Swan,						32	44	76	14										
Palestine,						13	43	56	19									1	20
Paris, Rusk st.,	1868	Mrs. Maria J. Fulton,	Chas. W. Meyers, p.	'91	'05	27	42	69	14	4	8	1	1	3	4			50	
" Ist,	1874	Miss Metella N. Clement,	Mark W. Alexander, p.	'00		43	56	99	13										
Rocky Point, Naples,		David H. Scott,	Addison Blanchard,	'68	'06	8	10	18											
Roxton,	1900	Mrs. Alice James,	Allan Crabtree, p.	'03	'00	46	62	108	24	27	7	34	1	2	0	3	2	12	75
Sherman,						12	21	33											
Spring Hill, Newsome,						42	54	96	16										
Stilltown,						3	11	14	4										
Texler,																			

^a W. Irving Carroll, assoc. p., '93, '06.

NAME OF STATE ORGANIZATION: LOONE STAR ASSOCIATION.

NAMES OF CHURCHES ADDED: Amarillo, Ist.; Bovina, Pilgrim; Farwell, Texico, N. M.; Lipscomb; Texline.

NAME OF CHURCH DROPPED: Fort Arthur.

CHURCHES: *Supplied by* — Pastors by council, 1; pastors otherwise, 10; licentiates, 1; supplies, 3; vacant, 15. Total, 30.

MINISTERS: Pastors by council, 1; pastors otherwise, 10; supplying churches, 3. Total, 14.

MEMBERSHIP: No. of males, 770; No. of females, 1,375. Total, 2,145. Absent, 296. *Additions* — on confession, 156; by letter, 59. Total, 215. *Removals* — death, 9; dismissal, 43; revision, 9. Total, 61.

CHURCHES	SUNDAY SCHOOL		Y. P. S.		BENEFICENCE						SALARIES, VALUES, ETC.							
	Place	Superintendent	Mem.	Mem.	Foreign Miss.	Ed'n Bdg.	Ch. Home Miss.	A. M. A.	S. S.	Min. Aid	Other	Total	Home Exp.	Salary, etc.	Ch. Erec.	Value of Inv. Ch. Prop.	Inv. Funds	Amt. of Debt.
Austin, Tillotson,	Rev. W. J. Larkin,		86	40	\$15	\$	\$	\$	\$	\$	\$13	\$28	\$	\$	\$	\$	\$	\$
" Ist,	D. W. Doom,		230	50			25	18	20	6	100	163	6,500	1,472	1906	20,000		5,000
Anarillo,	W. A. Watkins,		50	0				6					6	3720		*600		240
Bovina,	Oswell Stallings,		35	0				5				5	50					
Corpus Christi,			45	40														
Corpen,			40															
Dallas, Ist,	Thomas J. Jones,		515	60	417	1,111		35	18	1,665	3,246	5,412	4,200	'89	13,000			3,200
" Central,	W. G. Breg,		360	101	60	531	25	156	40	746	2,176	3,880	1,800	1904	21,000			
" Plymouth,	W. A. Boswell,		49	25		2	1	6	1	12	23	268	660	'90	4,425			822
Denison,			40										155	'91	5,800			
Dodd,			14															
El Paso,	H. Post,		140	30		25	10		3	275	380	2,141	1,800	1906	30,000			5,500
Farwell,																		
Goliad,	David L. Allen,		30				1			8	9	25	7	'97	500			
Galcana,			50	30	1													
Grice,	Thos. Allen,		30	24				1		1	4	160	450	1901	600			
Helena,	Mrs. Neal Frass,		45						2		2	126		1900	850			
Lipscomb,			38															
Mt. Lebanon,			138	72														
Palestine,			25	20														
Paris, Rusk st.,	Jacob C. Duckett,		270	139		5	60				5	154	514	1901	2,500			135
" Ist,	Hon. D. H. Scott,		60			25					85	707	900	'75	8,000			
Rocky Point,			60															
Roxton,			15	25														
Sherman,	Mrs. M. E. Crabtree,		125			25	30				55		730	'78	5,000			
Spring Hill,			45										12					
Stilltown,			102	24					4				105		1,200			60
Taylor,			50															
Texline,	Mrs. C. L. Meyers,																	

a, Missionary aid to salary. † Both rent and aid. * No parsonage.

BAPTISMS: Adults, 76; infants, 22.

FAMILIES: 1,053.

SUNDAY SCHOOLS: Members, 2,627.

YOUNG PEOPLE'S SOCIETIES: Societies, 13; members, 650.

CONTRIBUTORS: No. of churches contributing, 16. Foreign Missions,

\$493; Education, \$35; Church Building, \$675; Home Missions, \$1,829;

Foreign Missions, \$1,829;

Home Missions, \$1,829;

Foreign Missions, \$1,829;

Home Missions, \$1,829;

Foreign Missions, \$1,829;

Home Missions, \$1,829;

Foreign Missions, \$1,829;

Home Missions, \$1,829;

American Missionary Association, \$32; Sunday Schools, \$231; Ministerial Aid, \$79; Other, \$2,820. Total, \$6,194.

HOME EXPENSES: No. of churches reporting, 12; amount, \$19,458.

INCREASE: Churches, 4; Members, 222; Sunday School members, 364;

Value of Property, \$25,450; Amount of Debt, \$9,655.

DECREASE: Benevolence, \$976; Home Expense, \$15,716.

For Fifth-Year Statistics see General Summaries.

UTAH.

THE CONGREGATIONAL ASSOCIATION OF: Organized Dec. 28, 1882. OFFICERS: Rev. Noble S. Elderkirk, Ogden, moderator; Rev. Peter A. Simpkin, Salt Lake City, statistical secretary and treasurer. SESSION OF 1907: Ogden.

CHURCHES		CLERKS		MINISTERS		MEMBERS			ADMITTED			REMOVED			BAPT.					
City or Town	Org.	Name	Name	Name	Ord.	C'd	Ma.	Fe.	To.	Ab.	C.	L.	To.	Di.	L.	De.	To.	Ad.	Inf.	Fam.
Ogden,	1884	Wm. A. McGaw,	Noble S. Elderkirk, <i>p.</i>		'05	'05	41	110	151	24	7	6	13	0	7	5	12	5	9	100
Park City,	1881	Mrs. F. W. Hoyt,	Dell Q. Grallbill, <i>p. c.</i>		'04	'04	24	64	88	20	1	7	8	1	2	12	15	0	3	100
Provo,	1891	S. H. Goodwin,	J. Challen Smith, <i>p.</i>		'96	'06	29	71	100	28	7	3	10	1	5	0	6	12	5	80
Robinson,	1899	Mrs. Nellie H. Diehl,					6	20	26	8	1	3	4	0	0	2	2	0	1	30
Salt Lake City, 1st,	1874	J. F. Harding,	Elmer I. Goshen, <i>p.</i>		'99	'03	192	347	539	100	20	50	50	4	11	84	99	0	0	300
" Phillips,	1877	Miss Sylvia Woodmansee,	Peter A. Simpkin, <i>p.</i>		'93	'01	62	111	173	15	10	22	32	1	10	0	11	3	25	125
" Plymouth,	1892	Miss Thirza Palmer,					2	4	6	2	0	0	0	0	0	0	0	0	0	20
Sandy,	1893	Miss Louise Hensler,	Roseae S. Nickerson,		'97	'06	17	40	57	2	9	2	11	0	0	0	0	0	0	75
Vernal, Kingsbury,	1903	Mrs. W. Carlless,	[Henry C. Tracy, <i>Lic.</i>]		'06	'06	14	33	47	5	6	0	6	0	2	0	2	3	0	50

NAME OF STATE ORGANIZATION: THE CONGREGATIONAL ASSOCIATION OF UTAH.

CHURCHES: *Supplied by*— Pastors by council, 1; pastors otherwise, 5; licentiates, 1; vacant, 2. Total, 9.

MINISTERS: Pastors by council, 1; pastors otherwise, 5; supplying

churches, 0. Total, 6. Without charge, 3. Total number of ministers, 9.

MEMBERSHIP: No. of males, 387; No. of females, 800. Total, 1,187. Absent, 204. *Additions*— on confession, 41; by letter, 93. Total, 134.

Remarks— death, 7; dismission, 37; revision, 103. Total, 147.

CHURCHES	SUNDAY SCHOOL		BENEFICENCE							SALARIES, VALUES, ETC.								
	Members	Superintendent	Young People's Societies, Mem.	Foreign Missions	Education	Church Bldg.	Home Missions	Am. Miss. Association	Cong. S. S. and Pub. Soc.	Ministerial Aid	Other Charities	Total	Home Expenditure	Salary, etc.	Date Erection of Church	Value Church Property	Investment Funds	Amt. of Debt
Ogden,	121	Mrs. W. G. Dalrymple,	22	\$10	\$0	\$10	\$7	\$8	\$0	\$4	\$85	\$133	\$2,140	\$1,200	SS. '12,000	\$12,000	\$0	\$250
Park City,	194	Mrs. W. J. Bueck,	16	80	0	12	0	0	0	0	51	143	2,851	1,200	'86	9,000	0	700
Provo,	190	Miss M. Alice Isely,	80	0	0	0	0	0	0	0	30	30	929	1,000	'94	6,000	0	1,717
Robinson,	65	Mrs. Nellie H. Diehl,	0	5	0	5	15	0	0	0	5	30	468	750	1902	3,000	0	0
St Luke City, 1st	330	F. A. Timby,	45	0	0	0	300	0	0	0	297	597	11,000	14,000	'93	80,000	0	0
" Phillips,	225	L. H. Page,	85	30	0	27	142	0	0	0	30	245	3,459	1,500	1902	20,000	0	1,300
" Plymouth,	50	Chas. A. Broadus,	0	0	0	0	0	0	0	0	0	0	75	800	'94	*3,000	0	0
Sandy,	120	Rev. R. S. Nickerson,	0	5	0	0	12	4	0	1	0	22	381	800	'84	*1,600	0	0
Vernal,	52	L. B. Davis,	22	13	0	8	5	0	0	0	0	26	500	800	1905	*1,800	0	750

p, Free use of parsonage. * No parsonage.

BAPTISMS: Adults, 24; infants, 43.

FAMILIES: 880.

SUNDAY SCHOOLS: Members, 1,347.

YOUNG PEOPLE'S SOCIETIES: Societies, 6; members, 270.

CONTRIBUTIONS: No. of churches contributing, 8; Foreign Missions, \$143; Church Building, \$62; Home Missions, \$481; American Missionary

Association, \$12; Sunday Schools, \$25; Ministerial Aid, \$5; Other, \$498. Total, \$1,226.

HOME EXPENSES: No. of churches reporting, 8; amount, \$21,803.

INCREASE: Home Expense, \$4,533; Value of Property, \$11,900.

DECREASE: Members, 18; Sunday School members, 119; Benevolence, \$404; Amount of Debt, \$1,653.

For Fifth-Year Statistics see General Summaries.

VERMONT.

CONGREGATIONAL CONVENTION OF: Organized Aug. 27, 1795. OFFICERS: Rev. Clifford H. Smith, Pittsford, president; John M. Comstock, Chelsea, corresponding secretary; David M. Camp, Newport, treasurer. SESSION OF 1907: Fair Haven, June 11-13.

CHURCHES	CLERKS		MINISTERS		MEMBERS					ADMITTED			REMOVED			DEPT.				
	City or Town	Org.	Name	Name	Ord.	C'd	Ma.	Fe.	To.	Ab.	C.	L.	To.	Di.	L.	De.	To.	Ad.	Inf.	Fam.
Albany.		1818	Mrs. A. H. McLellan,	Leland E. Tupper,	'87	'06	12	29	41	11	0	0	0	0	1	1	2	0	1	48
Albany, Springs.		1824	Mrs. M. I. Gallagher,				8	29	37	14	0	0	0	1	0	0	1	0	0	28
Arlington, East,		1843	Mrs. Ella A. Groat,	[Mabel J. Dustin, Lay.]	'93	'06	20	38	55	24	0	0	0	2	1	3	1	0	0	50
Ascutneyville,		1869	George H. Fitch,	John M. Wathen,	'93	'99	15	30	45	4	0	0	0	0	0	0	0	0	0	19
Bakersfield,		1811	Ozro G. Start,	Thomas W. Harwood, p.	'98	'04	33	59	92	33	0	0	0	0	0	0	0	0	0	85
Barnet,		1858	Miss M. Anna Perry,	James K. Kilbourn, p.	'73	'03	40	68	108	30	1	2	3	2	2	0	4	0	2	130
Barre,		1799	Dea. Charles S. Wallace,	Francis A. Poole, p. c.	'93	'01	219	362	581	148	8	13	21	5	2	0	7	1	19	650
" East,		1894	Mrs. Georgie McArthur,				4	21	25	5	3	4	7	0	2	4	6	1	9	90
Barton,		1817	Harry J. Stannard,	Wilmond A. Warner, p.	'87	'03	29	87	116	27	0	2	2	5	5	0	10	0	0	175
Bellows Falls,		1850	Fred C. Hildreth,	Arthur P. Pratt, p. c.	'01	'06	123	213	336	36	1	49	50	3	8	0	11	1	5	275
Bennington, 1st, Center,		1762	S. Everett Harwood, B.,	Isaac Jennings, p.	'80	'05	40	100	140	19	1	2	3	3	3	0	4	0	1	88
" "		1836	Robert B. Pike,	George S. Mills, p. c.	'95	'04	133	320	453	119	11	12	23	8	2	8	18	5	6	271
" North,		1868	Harrie C. White,	James P. Harper, p.	'94	'05	34	48	82	17	5	3	8	2	1	0	3	2	2	102
Benson,		1790	Miss Sarah M. Higgins,	Irving H. Childs, p. c.	'03	'03	40	60	100	36	3	1	4	2	0	0	2	3	1	65
Berkshire, East,		1820	Homer P. Comings,	Carl J. Peterson, p.	'93	'96	31	60	91	20	5	0	5	1	1	0	2	1	6	35
" 2d, ^a		1905	Miss Lillian H. Welch,				14	20	34	3	1	3	4	0	0	0	0	0	5	35
Berlin,		1798	Mrs. Ella W. Dustin,	Donald Fraser, p.	'93	'06	15	33	48	15	0	4	4	1	1	3	5	0	0	70
Bethel,		1817	Mrs. Eliza F. Miller,	George K. Goodwin, p.	'96	'06	18	62	80	12	4	2	6	2	2	0	4	3	0	128
Bradford,		1810	Dea. Arthur F. Johnson,				40	133	173	49	2	3	5	1	2	0	3	2	1	210
Braintree, 1st, Randolph,		1794	Dea. Daniel Flint,				7	10	17	2	5	0	5	0	0	0	5	0	0	10
" E. and W. Brookfield,		'71	Mrs. Carl Bowman, ^b				15	61	76	30	0	0	0	3	1	0	4	0	0	60
Brandon,		1785	Fred W. Briggs,	F. Lauriston Bullard, p.	'94	'05	65	125	190	20	25	7	32	3	0	0	3	24	10	135
Brattleboro, 1st,		1770	Charles R. Prentiss,	Luther M. Keneston, p.	'89	'00	76	119	195	41	11	8	19	1	5	0	6	13	2	153
" Center,		1816	S. W. Kimball,	Harry R. Miles, p. c.	'94	'99	108	270	378	68	5	1	6	5	1	4	10	4	16	325
" Swedish,		1894	A. K. Hector,	Carl O. Lawson, p.	'06	'06	16	18	34	2	1	4	5	0	1	3	0	4	0	45
Bridgewater,		1793	William C. Raymond,				9	43	52	20	0	0	0	3	3	6	0	0	0	100
Bridport,		1790	Merrill T. Wolcott,	Henry Lamb, p.	'05	'05	31	82	113	20	5	0	5	2	2	0	4	5	0	75
Bristol,		1898	Ralph Denio,				35	39	74	18	13	2	15	1	0	0	1	8	1	41
Brookfield, 1st,		1787	George C. Smith,	David H. Strong, p.	'85	'00	47	63	110	22	3	6	3	9	0	12	3	0	60	
" 2d, ^c		1848	Charles H. Bigelow, ^c				23	35	58	12	0	0	0	1	0	1	2	0	2	45
" East, ^c		1883	Dea. James C. Holmes,																	
Brownington and		1809	Henry B. Smith,	Grant L. Shaffer, p.	'93	'05	65	147	212	31	6	15	21	3	6	0	9	4	3	130
Burke, East,		1807	Miss Mary E. Harris,	Owen E. Hardy, p.	'94	'04	20	48	68	30	0	3	3	2	2	0	4	0	2	40
" 2d, ^d		1906	Mrs. Annette E. Carr,	Owen E. Hardy, p.	'94	'05	6	13	19	0	10	9	19	0	0	0	0	0	10	22

^c Randolph Center, R. F. D. 3.

^b Randolph, R. F. D. 3.

^a Richford, R. F. D. 1.

CHURCHES	SUNDAY SCHOOL		BENEFICENCE										SALARIES, VALUES, ETC.						
	Place	Superintendent	Members	Young People's Soc.	Foreign Missions	Education	Church Bldg.	Home Missions	Am. Miss. Association	Cong. S. Soc. and Pub. Soc.	Ministry ¹ Aid	Other Charities	Total	Home Expenditure	Salary, etc.	Date Election of Church	Value Church Property	Investment Funds	Amt. of Debt
Albany,		John A. Brown,	40	0	\$6	\$0	\$5	\$5	\$0	\$0	\$0	\$4	\$20	\$38	\$360	'98	*\$2,500	\$100	\$0
Albany,		Mrs. Henry Lawrence,	0	0	0	0	0	0	0	0	0	0	0	160		'54	4,000	0	0
Arlington,		Mrs. H. R. Comstock,	53	25	4	0	5	18	8	3	0	5	43	378		'54	3,200	0	0
Asenueyville,		Miss Nellie R. Wheelock,	25	0	35	0	6	13	6	0	0	27	87	700		'150	*3,000	0	0
Bakersfield,		Miss Nellie R. Wheelock,	41	16	11	2	0	8	4	0	2	27	700	150		'50	6,000	3,940	0
Barnet,		J. E. C. Smith, B.,	144	43	89	0	20	57	72	4	0	164	406	900		'54	7,000	325	0
		J. R. Galbraith, E. B.,																	
Barre,		H. Gordon Woodruff,	526	85	143	0	28	151	51	8	0	259	640	5,077		'41	38,000	1,250	4,707
" East,		Dea. Israel Wood, ^a	70	17	15	0	6	17	0	0	3	52	93	583		'96	*4,500	0	0
Barton,		George R. Scott,	140	50	127	15	25	48	145	27	8	2	397	1,800		'74	19,000	6,000	0
Bellows Falls,		Dea. Nathan G. Williams,	311	40	358	101	124	247	106	37	5	489	1,467	3,461		'51	20,000	0	0
Bennington, 1st,		S. Everett Harwood, B.,	50	0	57	20	16	76	27	29	30	5	260	1,334		'06	28,800	7,000	0
" 2d,		A. B. Withnarth,	290	44	162	50	50	111	53	34	11	2,699	3,170	3,772		'73	60,000	0	0
" North,		B. T. Henry,	110	32	164	0	30	58	56	26	21	175	530	2,020		'73	17,500	0	0
Benison,		Dea. W. B. Noble,	95	35	88	9	9	35	13	9	6	32	201	825		'42	6,000	1,950	0
Berkshire, East,		Homer F. Comings,	70	44	41	0	12	22	10	3	0	20	108	766		'50	23	0	0
" 2d,		Mrs. C. P. V. Lewis,	38	12	6	0	0	11	0	0	0	0	17	3,749		'260	1906	*3,500	0
Berlin,		Henry M. Ferrin, ^c	65	8	36	0	8	22	18	5	0	10	99	1,217		'39	6,700	200	0
Bethel,		Rev. George K. Goodwin,	90	62	10	6	0	10	15	3	0	26	70	1,066		'93	10,500	0	0
Bradford,		Herbert F. Slack,	204	34	117	0	7	6	51	0	0	59	218	1,274		'76	21,000	6,800	0
Braintree, 1st,		George C. Flint,	18	0	5	0	0	5	0	0	0	0	10	104		'45	2,000	0	0
" East,		Dwight L. Fisher, ^c	60	27	16	0	5	20	25	6	0	18	90	450		'a525	*4,000	0	0
Brandon,		Harry Collins,	120	65	60	13	6	115	41	15	16	120	386	2,574		'32	35,000	0	0
Brattleboro, 1st,		Dea. Charles S. Clark,	203	56	238	36	33	133	152	5	1	409	1,007	1,570		'46	11,500	9,550	0
" Center, ^d		Henry F. Jordan,	212	0	274	88	258	501	281	67	0	289	1,758	3,659		'16	38,000	11,925	0
" Swacedish,		Edward Sjostrum,	15	0	0	0	2	5	0	0	0	4	11	560		'94	*2,500	0	575
Bridgewater,		Charles A. Pratt,	0	0	0	3	10	0	0	0	0	0	13	518		'79	3,000	755	0
Bridport,		Robert S. Hall,	70	27	4	2	0	12	13	2	2	2	35	1,100		'52	12,000	400	0
Bristol,		Arthur G. Bigelow, ^d	60	21	21	1	5	13	6	5	0	0	51	525		'300	*46	4,000	0
Brookfield, 1st,		George K. Sprague, ^d	60	10	19	0	7	15	8	10	0	9	96	425		'48	*3,500	4,000	0
" 2d,		W. G. Dutton,	55	25	18	3	7	4	5	3	3	16	59	442		'180	*82	*3,000	500
" East,		O. W. Locke,	228	124	148	11	11	81	108	7	5	134	505	1,739		'41	7,000	0	0
Brownington,		Mrs. Sophia W. Smith,																	
Burke,		William D. Goss,	100	74	26	0	0	14	4	4	0	12	60	1,416		'900	*3,000	10,040	0
" 2d,		Mrs. R. F. D. I.	32	13	0	0	0	4	0	2	0	0	6	200		'100	*26	*2,000	0

^a Randolph Center, R. F. D. 3.
^b Barre, R. F. D. 3.
^c Randolph, R. F. D. 3.
^d Free use of parsonage. ^a Missionary aid to salary. * No parsonage.
⁺ Two meeting-houses; one built in '52, the other in '40.

CHURCHES	City or Town	Org.	CLERKS		MINISTERS		MEMBERS			ADMITTED			REMOVED			BAPT.					
			Name	Name	Ord.	C'd	Ma.	Fe.	To.	Ab.	C.	L.	To.	Di.	L.	De.	To.	Ad.	Inf.	Fam.	
Burlington, Ist,			1845 William H. Wood,			'78	'06	209	358	597	170	14	17	31	4	17	0	21	8	2	349
	College st.,		1860 Dea. Isaac Thomas,			'85	'06	111	210	321	64	2	13	15	3	7	0	10	1	8	150
Cabot,			1801 Leon M. Haines, ^a			'02	'06	43	77	120	17	7	1	8	1	2	0	3	3	3	257
Calais, East,			1905 Miss Nancy M. Wheelock,			'05	'06	8	14	19	0	0	1	1	1	0	0	1	0	0	50
Cambridge,			1792 Miss Hattie C. Hopkins,			'06	'06	5	16	21	5	0	0	0	0	0	0	0	0	0	50
Cambridgeport,			1868 Mrs. Flora T. Walker,			'93	'04	29	61	90	31	0	0	0	0	3	4	0	7	0	65
Castleton,			1784 Miss Margaret K. Adams,			'06	'06	13	49	62	19	5	2	7	3	1	0	4	4	0	25
			1844 Miss Grace F. Knight,			'06	'06	20	43	63	5	0	0	0	0	0	0	0	0	0	123
Charleston, West,			1905 Abner Allyn, ^b			'05	'06	47	103	150	30	2	1	1	1	0	2	2	2	2	75
	East,		1792 Dea. Curtis Van Vleet,			'79	'92	47	103	150	30	2	1	1	1	0	2	2	2	2	75
Charlotte,			1789 John M. Comstock,			'99	'05	46	103	149	28	2	3	5	3	5	0	8	0	0	135
Chelsea,			1773 Dea. A. D. L. Herrick, ^c			'95	'05	52	130	182	50	5	10	4	3	0	7	4	1	0	122
Chester,			1822 Mrs. William Weeks, ^d			'84	'05	15	26	41	12	0	0	6	0	6	0	6	0	0	60
Clarendon,			1804 Dea. Benjamin W. Fay,			'82	'05	16	58	74	18	2	0	2	0	0	0	0	0	0	72
Colechester,			1820 Arthur D. Emerson, ^e			'83	'90	50	90	140	40	1	2	2	2	0	2	2	0	4	82
Corinth,			1785 Dea. T. P. D. Matthews,			'95	'99	36	65	101	24	2	0	2	2	0	3	0	5	0	68
Cornwall, ^d			1810 Mrs. M. L. Pearson,			'81	'05	32	57	89	24	0	3	6	3	0	3	0	0	0	50
Coventry,			1797 Dea. E. A. Dutton, E. C.,			'79	'06	18	36	54	8	0	2	2	0	3	0	3	0	3	35
Craftsbury, North,			1869 Ellis H. Millard,			'88	'01	38	114	152	34	7	1	8	3	4	0	7	7	3	118
Danville,			1792 Miss Nellie A. Colby,			'90	'01	18	30	48	7	0	0	0	2	0	2	0	0	0	40
Derby,			1807 Mrs. A. B. Hopkinson,			'06	'06	5	24	29	3	4	10	14	4	1	5	10	4	1	65
Dorset,			1784 William J. Holley,			'01	'06	20	37	57	24	0	2	2	0	0	0	0	0	0	40
Dover, East,			1867 Miss Mary C. Harwood,			'05	'06	13	19	32	5	0	0	0	1	0	0	1	0	0	30
Dover, West,			1868 Dea. H. W. Estabrook,			'83	'06	5	15	23	4	4	0	4	0	2	0	2	3	1	200
Dummerston,			1779 Adin F. Miller, E. D.,			'71	'05	46	58	104	21	0	3	1	0	0	0	5	0	8	36
Duxbury, ^a			1825 Miss Mary S. Butler,			'83	'00	21	30	51	29	1	2	3	1	0	0	1	1	0	21
Eden,			1811 Dea. Gardner S. Fessett,			'00	'07	44	116	160	24	6	1	7	2	5	0	7	7	2	132
Enosburg,			1797 E. Henry Lawrence,			'02	'06	7	28	35	10	0	0	0	0	0	0	0	0	0	14
Essen,			1869 Rev. Evan Thomas,			'85	'06	7	28	35	10	0	0	0	0	0	0	0	0	0	42
	Junction,		1800 Mrs. Harry Doane,			'89	'89	44	106	150	18	2	0	2	1	1	0	2	2	0	100
	East,		1885 Mrs. H. M. Wells,			'95	'00	65	75	140	1	0	9	9	2	10	3	15	0	0	50
Fairfield,			1823 William R. Hughes,			'96	'99	19	27	46	8	1	0	1	0	0	1	0	0	0	40
Fair Haven, Ist,			1833 Olin N. Reufrew,			'04	'06	5	21	26	6	2	0	2	1	1	0	2	2	0	25
	W'elsh,		1824 Byron W. Field,			'61	'79	20	30	50	18	2	0	2	0	1	0	4	0	0	30
Ferrisburg,			1817 Charles W. Gates,																		
Franklin,			1827 Mrs. Cornelia B. Taggart,																		
Gaysville,			1793 Dea. Walter C. Ballard,																		
Georgia, ^{aa}																					

^a Lower Cabot.^b Island Pond, R. F. D. 1.^c Chester Depot.^d Middlebury, R. F. D. 3.^e Moretown, R. F. D.^{aa} St. Albans, R. F. D. 2.

CHURCHES		SUNDAY SCHOOL				Y. P. S.				BENEFICENCE				SALARIES, VALUES, ETC.				
Place	Superintendent	Mem.	Mem.	Mem.	Ed'n	Ch. Bdg.	Home Miss.	A. M. Miss.	S. S. A.	S. S. Aid	Other	Total	Home Exp.	Salary, etc.	Ch. Erec.	Value of Ch. Prop.	Inv. Funds	Amt. of Debt
Burlington, 1st,	Willard B. Howe,	235	65	\$810	\$58	\$31	\$679	\$291	\$131	\$31	\$643	\$2,674	\$7,663	\$83,000	42	\$65,000	\$0	\$0
" College st.,	Dea. Fred S. Pease,	130	50	917	71	127	571	148	62	37	103	2,076	3,000	12,500	63	68,000	6,600	1,200
Cabot,	Angus J. Smith,	76	0	15	0	0	14	48	12	0	6	130	950	1,650	49	7,100	2,500	100
Calais,	Albert Dwinell,	50	13	0	0	0	16	0	0	0	0	16	0	3,300	47	*500	0	0
Cambridge,	Miss Hattie C. Hopkins,	60	50	25	0	4	11	45	3	0	41	129	619	520	78	*4,000	0	0
Cambridgeport,	George E. Walker,	73	73	5	0	0	2	2	1	0	0	10	150	125	36	*1,500	0	0
Castleton,	Edward R. Clark, M. D.,	96	37	44	3	4	20	40	6	0	33	150	750	1,900	32	3,000	0	0
Charleston, West,	Arthur H. Kidder,	60	35	47	0	7	27	0	9	0	79	169	467	1,900	59	3,000	0	0
Charleston, East,	B. J. Lang,	70	0	8	0	6	0	0	0	0	5	19	597	0	56	*4,000	0	0
Charlotte,	Miss Anna L. Byington,	122	0	48	4	4	14	11	9	0	77	167	1,245	1,800	50	12,000	8,000	0
Chelsea,	John M. Comstock,	198	40	132	14	16	53	97	20	6	27	365	2,190	1,800	13	7,500	3,000	0
Chester,	George F. Marsh, ^a	120	53	75	4	20	51	47	15	0	16	228	1,409	1,000	28	10,000	3,400	0
Clarendon,	Anherst B. Weeks, N. C.,	26	0	7	1	0	4	2	3	0	0	17	443	1,360	24	4,500	1,000	0
Colechester,	Rev. George Skinner,	80	0	31	0	0	6	38	0	0	9	84	750	1,500	38	4,000	0	0
Corinth,	{ Homer J. Sargent, C., { Mrs. F. D. Hutchinson, ^b	95	0	44	0	11	0	4	5	0	2	66	700	1,600	20	3,500	3,550	0
Corwall,	Dea. James S. Wing,	93	0	126	44	24	151	45	21	16	17	444	1,082	1,850	103	9,500	400	0
Coventry,	Ernest Boynton,	90	34	57	0	0	44	24	4	0	19	148	950	1,000	30	5,000	4,500	0
Craftsbury,	William C. Hadley,	95	18	65	4	4	39	53	6	0	3	174	1,000	1,700	20	6,000	3,300	0
Danby,	Mrs. E. G. Wight,	88	40	0	0	2	19	0	2	0	7	30	917	1,900	38	3,265	0	0
Danville,	John E. Tinker,	185	52	102	16	31	77	78	20	3	67	394	1,515	1,800	96	13,650	3,750	400
Derby,	Willey T. Kilborn,	57	31	32	5	3	20	2	0	0	62	927	1,600	49	5,000	1,700	0	
Dorset,	Charles D. McWayne,	167	38	702	48	23	122	304	31	0	34	1,264	3,160	1,800	32	12,000	0	0
" East,	Mrs. George M. Viall,	57	30	21	0	2	9	6	2	0	25	65	330	350	38	*2,500	0	0
Dover, West,	Adin F. Miller, E. D.,	30	0	12	0	0	7	0	5	0	0	215	200	200	56	2,200	200	0
Dummerston,	Mrs. Eva Turner,	25	0	10	3	7	6	10	8	0	1	45	493	1,500	42	3,000	3,623	0
Duxbury,	{ Ben. B. Blake, E., { Mrs. Effa Whittemore, ^c	70	20	0	1	0	0	0	0	0	0	1	162	1,500	55	*5,000	0	0
Eden,	Ferguson M. Wright, ^d	107	41	165	8	9	49	26	6	0	22	285	832	1,600	20	8,000	0	0
Enosburg,	Mrs. J. E. N. Greene,	36	0	15	0	0	3	0	2	0	2	22	400	300	40	*3,800	900	0
Essex,	D. H. Macomber,	166	0	27	5	14	32	15	6	0	5	104	0	0	66	8,000	0	0
Fairfield,	Mrs. Harry Doane,	20	0	6	0	0	0	0	0	0	0	6	109	150	39	3,000	0	0
" East,	J. W. Kittell,	53	0	0	0	0	0	0	0	0	0	317	1,500	1,500	66	3,000	0	0
Fair Haven, 1st,	L. H. Sheldou,	120	32	53	35	5	10	88	5	0	18	214	1,400	1,000	92	15,000	500	0
" W d/s/,	William H. Williams,	90	0	12	0	0	0	0	0	0	0	12	854	700	56	*5,000	0	0
Fairlee,	Miss Ada McInloch,	20	0	71	5	0	5	10	5	0	13	96	274	208	1781	*3,500	500	0
Ferrisburg,	E. Leon Pierce,	0	0	22	9	11	24	12	4	4	32	118	700	1,600	68	7,000	3,600	0
Franklin,	John A. Chedel,	52	41	36	0	0	29	19	7	6	10	107	300	0	26	3,200	1,800	0
Gaysville,	Miss Louise Ballard,	22	12	0	0	0	0	0	0	0	9	5	340	1,400	64	*3,000	600	0
Georgia,		61	15	20	0	4	19	7	0	0	8	58	500	1,000	31	*2,000	450	0

^a East Corinth. ^b Free use of parsonage. ^c Eden Mills. ^d Enosburg Falls, R. F. D. 4.
^e No parsonage. ^f Both rent and aid.

CHURCHES		CLERKS		MINISTERS		MEMBERS			ADMITTED			REMOVED			BAPT.				
City or Town	Org.	Name	Name	Ord.	C'd	Ma.	Fe.	To.	Ab.	C.	L.	To.	Di.	L.	De.	To.	Ad.	Inf.	Fam.
Glover,	1817	Charles F. Cutler,	W. G.	'99	'05	34	53	87	17	0	0	0	1	4	0	5	0	0	95
Grauby and Victory,	1785	Frank L. Gilbert,	M.D.,	'88	'02	19	31	50	7	0	2	2	0	2	0	0	0	0	50
Grantham,	1825	Mrs. M. A. Willson,		'91	'06	16	17	33	8	2	0	0	0	0	0	0	0	0	30
Grantham,	1804	Rev. Robert J. Barton,		'91	'02	35	52	87	17	0	4	5	3	2	0	5	1	1	75
Greenboro,	1799	Mrs. L. E. Knight, ^a		'96	'06	27	40	67	33	1	0	0	1	0	0	0	0	0	30
Guilford, ^b	1809	Mrs. Emma S. Miller,		'06	'06	14	21	35	12	1	1	2	0	0	0	0	0	0	50
Hartwick, East,	1803	Carroll S. Montgomery,		'86	'05	77	105	182	34	0	0	0	3	3	3	0	6	0	67
Hartford,	1894	Mrs. Emma Marsh,		'06	'06	19	41	60	13	1	6	7	3	3	1	7	0	2	115
Hartland,	1786	Miss Carrie M. Newton,		'06	'06	54	121	175	57	0	0	0	3	4	0	7	0	0	100
Higebate,	1830	Dea. J. W. Watson,	M.D.,	'00	'05	24	47	71	20	0	6	6	2	1	0	3	0	0	100
Hinesburg,	1779	Mrs. J. A. McArthur,		'94	'06	17	57	74	16	12	4	16	1	0	0	1	2	0	75
Holland,	1811	Mrs. N. M. Morcy,		'69	'88	6	26	32	6	0	0	0	0	0	0	0	0	7	22
Holland, Derby, R. F. D. 1,	1789	Dea. Noble D. Parich,		'12	'64	76	26	3	1	4	4	3	0	0	7	3	0	65	
Holland,	1842	Dea. Oliver L. Kidder,		'10	'17	27	18	0	0	0	0	0	0	0	0	0	0	25	
Hubbardton,	1784	Mrs. Jennie B. St. John,		'06	'05	18	37	55	15	15	0	15	2	0	0	2	12	0	40
Hyde Park, North,	1858	Mrs. Cordelia M. Smith,		'04	'06	30	43	73	14	0	2	2	1	4	0	5	0	0	100
" 24,	1863	Mrs. Emma K. Wiswell,		'05	'05	23	51	74	18	0	2	2	3	3	0	6	0	0	100
Irashurg,	1818	Miss Mary L. Wheeler,		'06	'04	24	37	61	21	1	0	1	0	0	0	0	0	0	70
Island Pond,	1841	Porter H. Dale,		'66	'99	33	54	87	10	4	1	5	1	0	0	1	11	64	
Jamaica,	1791	Mrs. Lucy R. Kellogg,		'95	'05	21	44	65	18	3	1	4	1	0	0	1	3	1	50
Jeffersonville,	1887	W. H. Griswold,		'73	'93	61	111	172	40	4	2	6	3	3	1	7	5	7	125
Jertcho, Ist,	1791	E. T. Scott,		'89	'05	46	82	128	30	0	0	0	2	2	0	4	0	1	55
" 2d,	1826	Mrs. Julia E. Moulton,		'76	'06	26	42	64	25	0	0	3	4	1	8	0	1	0	40
Johnson,	1817	Mrs. James Holmcs,		'76	'05	44	75	119	21	1	3	4	3	6	0	1	3	125	
Kirby, Lyndonville,	1877	Dea. J. W. Nickerson,		'12	'10	22	3	0	0	0	0	0	0	0	0	0	0	0	0
Leicester,	1900																		
Londonberry,	1868	Dea. Charles E. Bacon,		'7	'22	29	10	0	0	0	0	0	0	0	0	0	0	0	60
Lowell,	1816	Mrs. M. L. Stephenson,		'17	'40	57	19	5	2	7	0	4	0	4	0	4	0	2	80
Ludlow,	1806	Miss Maria I. Pierce,		'63	'08	171	43	9	6	15	0	2	0	2	0	2	6	1	147
Lunenburg,	1802	Dea. Bert A. Taylor,		'34	'49	83	19	0	4	4	0	2	0	2	0	2	0	0	90
Lyndon,	1817	Rev. William C. Clark,		'91	'04	20	62	82	23	8	3	11	2	5	3	10	6	3	62
McIndoe Falls,	1870	Dea. S. J. Wilson,		'92	'05	43	94	137	5	14	3	17	2	5	0	1	0	14	125
Manchester,	1829	George F. Winch,		'91	'02	36	82	118	35	3	0	3	1	0	0	1	0	0	75
Manchester,	1784	Dea. Theodore Swift,		'66	'16	126	192	32	1	1	2	5	7	0	12	0	0	0	125
Marlboro,	1776	Mrs. Ida D. Adams,		'95	'94	14	25	39	26	0	0	0	0	2	0	2	0	0	100
Marshallfield,	1826	Mrs. Mary P. Eddy,		'07	'9	30	15	0	0	0	2	0	2	0	0	2	0	0	75
Middlebury,	1790	Edward J. Mathews,		'85	'07	113	217	330	55	1	8	9	2	10	0	12	1	0	150
Middletown Springs,	1780	Dea. Dyar Leffingwell,		'87	'04	41	96	137	32	8	1	9	1	5	0	6	5	2	75
Milton,	1804	Mrs. Adelaide B. Landon,		'64	'89	40	97	137	49	2	0	2	2	4	0	6	2	6	100
" West,	1853			'06	'6	2	7	9	5	0	0	1	0	1	0	1	0	0	10

c Brandon, R. F. D. 1.

d Brattleboro, R. F. D. 3.

a Northumberland, N. H.

CHURCHES		SUNDAY SCHOOL				BENEFICENCE				SALARIES, VALUES, ETC.									
Place	Superintendent	Mem.	Mem.	Y. P. S.	Foreign Miss.	Ed'n	Ch. Home Miss.	A. M. A.	S. S.	Min. Aid	Other	Total	Home Exp.	Salary, etc.	Ch. Erec.	Value of Inv. Ch. Prop.	Inv. Funds	Amt. of Debt	
Glover,	Reuben C. Stevens, W. G.,	80	15		\$77	\$0	\$0	\$95	\$8	\$5	\$0	\$12	\$197	\$750	\$8650	\$4,000	\$2,700	\$0	
Granby,	J. Henry Stowell,	35	45		0	0	0	0	9	0	0	0	9	500	400	33	4,000	3,400	0
Granby & Vic'y,	Mrs. M. A. Willson,	65	20		26	0	4	25	17	1	0	15	88	175	400	45	1,000	0	0
Greensboro,	B. H. Fairbanks, ^a	60	14		64	1	0	30	3	7	6	48	159	1,161	6,500	27	6,500	3,900	0
Guidhall,	Charles Hutcheson, ^b	31	16		0	0	0	0	1	0	0	0	0	427	7,500	44	2,500	0	0
Guidford,	Dea. R. N. Fairbank, ^c	30	0		5	0	0	5	0	2	1	25	38	460	450	56	1,600	0	0
Hartwick, East,	John E. Hancock,	123	36		84	0	6	74	58	20	3	13	258	1,100	8,000	51	7,500	3,925	0
Hartwick, West,	Arthur O. Titus,	115	22		21	0	5	8	64	0	0	0	98	870	9,000	95	7,500	0	0
Hartford,	Sedie G. Hall,	106	32		139	0	0	30	8	5	7	0	189	1,600	1,000	28	15,000	0	0
Hartland,	Walter Savage, ^d	88	40		9	7	3	16	3	3	0	0	41	670	550	32	3,000	1,500	0
Highgate,	John P. Webster,	74	70		10	0	0	15	8	6	0	35	74	3,037	700	34	6,000	0	0
Hinesburg,	W. W. Munsel,	20	7		3	0	0	5	1	3	0	2	14	300	250	47	2,000	0	0
Holland,	Dea. Oliver L. Kidder,	60	0		29	3	5	14	13	5	4	15	88	900	700	40	4,300	400	0
Hyde Park, No.,	Dea. Oliver L. Kidder,	25	0		10	0	0	0	0	3	0	3	16	328	200	54	1,500	0	0
Hyde Park, 2d,	Ira W. Ober, ^e	72	0		20	1	2	2	0	1	6	4	46	550	400	18	8,000	5,000	0
Irasburg,	Donald H. Scribner,	125	19		17	3	6	9	9	0	0	13	57	981	750	1900	12,000	0	0
Island Pond,	Dea. John C. Carpenter,	60	30		27	1	3	26	122	3	0	4	186	775	6600	39	5,550	300	0
Jamaica,	A. W. Bosworth,	76	22		58	0	3	40	0	18	26	145	2,800	800	54	10,000	0	1,200	
Jeffersonville,	Mrs. Lucy R. Kellogg,	38	0		39	0	11	29	16	5	0	11	111	460	4500	78	2,000	0	0
Jericho, 1st,	C. D. Lease,	207	66		31	15	15	37	24	9	0	77	208	897	6600	89	5,550	0	0
" 2d,	Mrs. J. W. Hart,	103	0		69	8	6	26	26	2	0	8	145	513	6600	77	8,000	1,050	0
Johnson,	Fred A. Percival,	48	9		33	0	0	34	0	0	0	3	70	370	380	26	4,000	514	0
Kirby,	Morris S. Hill,	160	25		65	0	5	62	22	7	5	13	179	955	6750	51	6,500	700	0
Leicester,	Dea. Charles E. Bacon,	45	30		4	0	0	4	0	6	0	0	14	150	450	46	2,500	0	0
Londonderry,	Dea. Irvin Stephenson,	76	19		1	0	0	28	0	3	0	3	35	451	400	43	3,500	0	0
Lovell,	Charles J. Hubbard,	218	81		95	20	27	71	32	20	0	39	304	1,446	6700	91	19,500	200	0
Ludlow,	Harry A. Smith,	50	0		0	0	0	6	6	0	0	5	17	800	6550	50	6,500	0	0
Lyndon,	Roy R. Gage, ^{aa}	58	32		98	15	24	54	32	6	5	9	213	932	6650	29	5,000	3,500	0
Lyndonville,	Willis C. Conner,	165	40		108	3	32	83	31	23	0	20	300	1,350	1,000	72	10,500	0	0
McIndoe Falls,	Hamilton Stewart,	75	60		113	5	6	19	10	0	5	0	158	1,000	6750	50	4,500	2,200	0
Manchester,	Charles E. Buck,	100	0		317	55	42	161	53	13	0	118	759	2,200	1,000	71	25,000	5,000	0
Marlboro,	Dea. Edwin P. Adams,	44	10		0	0	0	21	0	0	0	0	29	717	4550	18	2,500	0	0
Marshfield,	Miss Anna L. Burnham,	121	59		10	0	0	25	0	5	0	2	42	640	1906	46	2,200	1,000	0
Middlebury,	John E. Weeks,	128	50		132	13	38	114	68	8	8	32	413	2,500	1,500	705	45,000	5,000	0
Middletown,	Earl Sisco,	96	74		69	8	5	28	5	5	0	15	135	1,031	6700	1796	5,000	1,200	0
Milton,	George N. Wood,	100	34		33	4	8	18	8	2	1	36	110	900	6600	66	8,000	8,000	0
" West,		0	0		0	0	0	0	0	0	0	0	0	0	85	4500	0	0	0

^a Greensboro Bend. ^b Northumberland, N. H. ^c Barnardston, Mass. ^d White River Junction, R. F. D. 1. ^e Johnson, R. F. D. ^{aa} Lyndonville, R. F. D.
 p, Free use of parsonage. a, Missionary aid to salary. b Both rent and aid. * No parsonage.
 1 Two meeting-houses, one built in '30, the other in '50.

CHURCHES	SUNDAY SCHOOL		V. P. S.		BENEFICENCE					SALARIES, VALUES, ETC.								
	Place	Superintendent	Mem.	Mem.	Foreign Miss.	Ed'n	Ch. Bdg.	Home Miss.	A. M. A.	S. S.	Min. Aid	Other	Total	Home Exp.	Salary, etc.	Ch. Prop.	Inv. Funds	Am't. of Debt
Montgomery,		Samuel S. Hall, jr.,	41	0	\$0	\$0	\$0	\$6	\$0	\$2	\$0	\$0	\$8	\$375	\$200	\$37,000	\$1,000	\$0
Montpelier,	h	Edgar G. Colburn,	325	85	92	33	44	88	70	14	15	93	449	4,700	p1,500	80,800	600	3,000
Morgan,		Frank L. Holmes,	60	30	6	0	0	0	1	0	0	0	7	50	125	\$1,200	500	0
Morrisstown,	h	James Henry A. Slayton,	300	46	70	13	8	30	17	21	7	40	206	1,697	p1,000	96	11,000	290
Newbury, West,		James B. Hale,	120	46	207	40	40	133	50	8	0	32	510	1,658	p900	57	9,000	0
"		Miss Nettie E. Tucker,	50	26	14	0	0	5	0	0	0	4	23	300	400	33	4,500	0
New Haven,		Charles L. Hescocock,	90	24	6	5	0	34	4	0	0	55	104	650	p500	39	5,500	0
Newport,		Arthur W. Eddy,	76	0	23	0	0	31	5	0	0	3	65	1,225	p800	90	3,000	250
Northfield,		John R. Akin,	196	69	234	6	16	154	38	15	14	130	607	2,535	p1,200	90	33,000	1,450
Norwich,		Miss Ellen L. Brown,	200	26	55	4	21	50	21	9	0	12	172	5,381	p1,000	36	14,000	0
Orange,		Dea. Ransom T. Lewis, ^a	64	35	60	0	7	19	70	7	0	23	186	840	p700	17	8,000	0
Orwell,		Azro L. Noyes,	66	24	0	0	0	9	0	0	1	21	31	600	350	48	2,600	0
Pawlet,	West,	Louis O. Bascom, ^b	248	90	163	49	23	52	87	35	6	192	607	1,822	p1,000	43	10,000	0
"		Dea. Frank E. Winchester, ^c	75	0	39	0	0	20	0	2	2	21	84	470	p800	41	4,500	0
"		W. E. Parry,	50	30	10	0	0	12	0	0	0	0	22	372	300	46	*2,000	0
Peacham,	h	Harlan A. Renfrew,	182	24	170	4	55	153	64	15	10	38	509	1,229	p900	96	8,100	0
Peru,		Dea. Mark B. Lyon,	60	35	13	0	0	0	0	0	0	10	23	100	p600	46	1,900	0
Pittsfield,		Oscar J. Ellis,	26	31	0	0	0	0	0	0	0	1	1	250	350	90	1,300	0
Pittsford,	hm	Rev. Clifford H. Smith,	170	50	211	20	57	142	43	33	0	208	714	1,711	p1,000	38	10,000	0
Plainfield,	h	Dea. Edward E. Nye,	47	0	12	0	0	6	8	0	1	7	34	560	p400	54	8,000	0
Pomfret,		Mrs. P. W. Strong,	66	58	27	0	1	37	3	0	0	38	161	785	600	44	*6,000	0
Poultney,		Dea. Clinton A. Adams,	50	27	82	0	1	37	3	0	0	38	161	514	p450	18	2,200	0
Pownal,		W. J. Hatmaker,	0	0	15	3	0	0	24	0	0	0	42	704	*2,000	1,818	0	
Proctor,		Emil Larson,	63	43	0	0	0	27	0	0	0	33	60	800	p600	49	4,000	0
Putney,		Mrs. Mary E. Washburn,	55	17	46	0	0	6	0	0	0	45	97	870	t800	89	*2,000	0
Quebec,		Charles Pierce,	100	16	26	0	0	10	0	0	0	12	48	758	p600	41	4,600	0
Randolph, 1st,			58	34	0	0	0	0	0	0	0	9	1	446	p800	74	10,000	0
"			46	33	32	0	5	8	6	4	0	12	67	565	p600	37	7,000	0
"	Bethany,	E. O. Blanchard,	302	71	184	3	4	57	68	12	0	136	464	2,252	p1,300	45	25,000	0
Richmond,	h	F. H. Shepardson,	130	69	85	18	32	103	25	7	0	73	343	1,625	p800	1,903	13,000	825
Ripton,		Charles L. Cook,	0	0	0	0	5	0	0	0	0	0	5	0	p	66	4,700	0
Rocheater,	h	Ernest W. Chase,	100	30	27	1	1	10	19	5	0	15	78	1,310	p600	12	3,000	0
Roxbury,		Miss Esther Ellis,	30	45	2	0	6	4	0	0	0	0	12	350	†	3,000	0	
Royalton,		Mrs. George A. Laird,	85	25	35	23	9	28	12	5	0	13	125	400	†	3,639	300	
"	South,	Charles Seymour,	78	38	40	0	14	0	0	0	0	31	85	1,432	400	†	2,000	0
Rupert,		George R. Thompson,	65	15	26	8	12	36	30	8	0	4	124	755	p550	60	4,500	0
Rutland,		John A. Mead, m.d.,	350	0	325	29	41	245	72	45	9	577	1,343	6,130	p2,500	60	60,000	3,400
"	Center,	O. P. Vestin, R.,	46	25	26	0	0	0	0	0	0	0	26	545	†300	†	1,900	0

^a Lewiston. ^b Shoreham, R. F. D. ^c No. Rupert.
 P. Free use of parsonage. a. Missionary aid to salary. † Both rent and aid. * No parsonage.

CHURCHES		CLERKS		MINISTERS		MEMBERS						ADMITTED			REMOVED			BAPT.	
City or Town	Org.	Name	Name	Ord.	C'd	Ma.	Fe.	To.	Ab.	C.	L.	To.	Di.	L.	De.	To.	Ad.	Inf.	Fam.
St. Albans,	1803	Frederick N. Dutcher,	W. Parkyn Jackson, p.	'95	'05	100	226	326	72	19	5	24	3	8	0	11	9	15	240
St. Johnsbury,	1809	Dea. A. B. Pringle,	Emily C. Woodruff, p.	'93	'05	16	38	54	23	0	3	3	2	1	0	3	0	2	32
"	1825	Arthur F. Stone,				156	311	467	124	0	10	10	8	9	0	17	0	7	375
"	1840	Dea. Frank A. Hovey, ^a	Edwin E. Grant, p.	'98	'01	47	76	123	15	20	1	21	4	3	0	7	16	1	70
"	1840	Dea. Henry Fairbanks,	Stephen E. Barnes, p. c.	'81	'02	96	241	337	66	6	13	19	11	7	0	19	3	2	165
Salisbury,	1804	Dea. Cyrus A. Bump,	William E. Stocum, M. E. Lic.]	'05	'05	26	33	59	7	0	0	0	1	0	0	1	0	0	100
Saxton's River,	1825	Rev. George F. Chapin,	George F. Chapin, p.	'93	'04	25	48	73	24	0	0	0	3	1	0	3	0	1	85
Sharon,	1782	Mrs. C. A. Mosher,	James W. Cone, p.	'93	'04	25	48	73	24	0	0	0	3	1	0	3	0	1	80
Sheldon,	1816	Dea. A. S. Gallup,	John Irons, p.	'98	'04	18	40	58	15	9	0	9	2	3	0	5	7	0	38
Sherburne,	1885	Mess Millie A. Johnson,	Thomas A. Carlson, p.	'93	'01	5	16	21	7	0	0	0	0	0	0	2	3	0	45
Shoreham,	1794	Dea. R. H. Holmes,				56	65	90	15	10	3	13	5	1	0	3	0	4	45
Simonsville,	1893	Mrs. Alice E. Chase,				11	12	23	12	2	3	5	1	0	0	1	1	1	300
South Hero & Grand Isle,	1795	Dea. S. G. Macomber, ^a	William A. White, p.	'04	'05	16	61	77	16	2	3	5	1	0	0	1	1	1	300
Springfield,	1781	Rev. John H. Morley,	John H. Morley, p.	'67	'06	109	226	335	99	2	6	8	4	11	0	15	2	5	320
Stowe,	1818	Mrs. Alice A. Raymond,	Harry A. G. Abbe, p.	'02	'05	35	73	108	41	7	4	11	1	3	7	11	0	0	75
Stratford,	1820	Rev. Henry Cummings,	Henry Cummings, p. cm.	'51	'74	20	41	61	14	1	1	2	1	2	0	3	1	0	90
			Andrew J. Eastman, p. c.	'77	'05														
Swadbury,	1791	Mrs. B. D. Colley,	Nathan R. Nichols, p.	'72	'04	8	30	38	5	1	2	3	0	0	0	0	0	0	65
Swanton,	1801	Bradley B. Blake,	Eugene J. Ramslow, p.	'69	'88	50	128	178	40	1	0	1	2	3	0	5	0	7	85
Thetford,	1773	Dea. George S. Worcester,	William Slade, p.	'88	'07	38	77	115	40	2	0	2	3	1	0	4	2	0	76
"	1878	Miss E. G. Baxter,	William Slade, p.	'88	'07	2	34	46	2	1	8	0	1	0	1	4	0	0	30
Townshend,	1777	Edgar H. Albee,	Daniel McIntyre, p.	'94	'06	27	77	104	30	0	2	2	4	2	0	6	0	0	60
"	1850	Mrs. Lois C. Harris,	A. Edward Martin, p.	'01	'05	10	26	36	15	4	0	4	0	3	1	4	0	0	60
Troy," North,	1818	Mrs. F. H. Page,	James Ramage, p.	'85	'01	12	55	67	14	4	0	4	3	0	3	4	0	0	95
"	1845	Mrs. F. S. Gray,	Frank A. Junkins, p.	'05	'05	8	14	22	2	3	1	4	1	0	1	2	3	0	35
Tunbridge,	1792	Fred V. Tuller,	Rodney W. Roundy, p.	'04	'04	16	37	53	22	3	0	3	1	3	0	4	3	0	70
Tyson,	1804	Mess Frances A. Stickney,	Charles B. Atwood, p.	'76	'06	5	19	24	5	0	0	0	0	0	0	0	0	0	55
Underhill,	1801	Mrs. E. M. Lee,	Richard R. Davies, p.	'75	'09	37	61	93	22	0	3	3	3	0	0	3	0	0	50
Vergennes,	1793	Walter W. Bristol,	Benjamin A. Dean, p.	'66	'06	34	34	68	25	0	2	2	1	1	0	2	7	7	75
Vernshire,	1787	Dea. Everts P. Brown,	William A. Remele, p.	'94	'04	29	79	108	34	0	2	2	1	1	0	2	0	0	40
Waitsfield,	1796	Dea. Edward A. Fisk,	Walter Thorpe, p.	'03	'06	38	90	128	28	3	7	10	3	2	0	5	3	0	85
Wallingford,	1792	Miss L. A. Kelley,	Walter Thorpe, p.	'03	'06	10	18	28	3	0	2	2	0	1	0	1	0	0	45
"	1896	Mrs. Estella Edmunds,	Frederick B. Kellogg, p.	'06	'06	14	34	48	18	0	0	0	2	0	2	0	0	0	45
Warren," South,	1793	Miss C. B. Doolittle,	Gabriel B. Kambour, p.	'93	'07	6	20	26	4	3	2	5	2	2	0	4	3	0	100
Warren,	1885	Mess George E. Ford, ^d	Henry C. Howard,	'73	'06	21	26	47	24	0	0	0	2	0	0	2	0	0	18
Waterbury,	1801	Frank L. Knight,				55	110	165	30	0	2	2	2	4	0	8	0	4	130
Waterford," Lower,	1798	Elisha W. Brown,	Gabriel B. Kambour, p.	'93	'07	35	43	78	27	0	0	0	1	3	0	4	0	2	50
"	1896	Mrs. Fred L. Smith, ^e	Henry C. Howard,	'73	'06	18	41	59	17	0	0	0	0	0	0	0	0	0	60
Waterville,	1823	Miss Lucia Smilie, ^{aa}				14	25	39	2	2	0	2	1	1	0	2	1	0	22
Weathersfield, 1st, ^{bb}	1775	Fred H. Nichols,				21	26	47	24	0	0	0	2	0	0	2	0	0	18

^a Lyndonville, R. F. D. 1. ^b W. Salisbury. ^c Grand Isle. ^d Littleton, N. H. ^e Wattsfield. ^{aa} Cambridge Junction. ^{bb} Springfield, R. F. D. 3.

CHURCHES	SUNDAY SCHOOL		BENEFICENCE				SALARIES, VALUES, ETC.												
	Place	Superintendent	Mem.	Y. P. S.	Foreign Miss.	Ed'n Bldg.	Ch. Bldg.	Home Miss.	A. M.	S. S.	Min. Aid.	Other	Total	Home Exp.	Salary, etc.	Ch. Value of Erec.	Ch. Prop.	Inv. Funds	Amt. of Debt
St. Albans,		Walter H. Crockett,	201	39	\$116	\$37	\$15	\$105	\$109	\$5	\$0	\$1593	\$1,980	\$3,694	\$1,500	'94	\$60,000	\$0	\$2,000
St. Johnsbury,		Henry Wallace,	64	23	84	2	2	17	10	3	2	1	121	423	a340	1902	*2,500	1,750	0
" North,		Frank H. Brooks,	343	35	977	103	130	909	373	98	13	570	3,173	6,787	p2,500	'78	80,000	26,000	0
" East,		Walter Cushman,	103	40	50	0	0	21	9	5	0	22	107	900	p7,000	'40	10,000	0	0
" South,		Harry H. Nelson,	269	69	880	51	56	567	218	83	27	249	2,131	5,232	2,000	'52	20,000	3,700	4,000
Salisbury,		Morris A. Thomas,	87	42	50	0	0	5	1	0	0	0	56	450	400	'40	6,900	2,000	0
Saxton's River,		Mrs. Ellen C. Stearns,	90	80	103	12	55	49	31	12	7	33	302	1,050	p700	'37	9,000	4,000	0
Sharon,		Mrs. C. A. Mosher,	60	0	5	0	0	10	0	0	0	0	15	800	p4,000	'39	4,000	3,000	1,000
Sheldon,		Dea. Theo. C. Jenkinson,	99	14	22	5	7	18	2	0	1	8	63	847	p600	'55	4,000	0	0
Sherburne,		Dea. John E. Davis,	50	22	34	0	0	10	0	5	0	0	49	180	a	'38	*1,000	0	0
Shoreham,		Dea. R. H. Holmes,	97	20	48	10	8	12	19	13	5	55	170	1,147	p750	'46	7,000	3,621	0
Simonsville,		Mrs. Alice E. Chase,	20	0	0	0	0	0	0	0	0	0	75	'50	*1,000	0	0	0	0
S. Hero & G. L.,		Elmer E. Fletcher, S. H., James W. Hoag, G. I.,	90	40	34	6	0	22	4	7	0	27	100	660	p600	'54	8,000	1,000	200
Springfield,		D. H. Brownell,	141	55	247	16	42	351	510	19	58	2	1,245	3,091	p1,500	'32	25,000	0	0
Stowe,		Mrs. Alice A. Raymond,	115	65	208	13	11	93	47	13	1	27	413	944	p700	'38	5,000	400	0
Stafford,		Dea. H. B. Cummings,	79	22	47	0	11	27	17	11	0	42	155	741	p600	'32	3,500	5,000	0
Sudbury,		Dea. A. G. Jones,	68	30	34	5	3	16	8	6	1	15	88	561	p500	'07	1,500	0	0
Swanton,		Frank W. Norris, M. D.,	150	40	155	8	10	309	280	8	0	369	1,130	1,400	p800	'25	15,000	1,000	0
Theford,		Dea. George S. Worcester,	86	12	99	0	7	19	21	12	0	68	226	600	p550	1787	6,000	5,000	0
North,		William Davis,	35	10	23	3	0	27	20	4	0	8	85	195	206	'60	*2,800	600	0
Townshend,		Fred T. Randall,	103	32	6	0	0	9	0	0	0	37	52	790	p600	1790	5,000	1,550	0
West,		Dea. Willis H. Taft,	60	8	26	0	3	0	0	3	0	20	32	1,109	p500	'17	4,000	200	0
Troy, North,		Mrs. F. H. Page,	165	28	41	0	0	32	0	16	0	30	119	1,097	p650	'64	6,200	0	1,500
" "		Henry J. Bennett,	30	0	0	0	0	0	0	0	0	10	10	200	200	'63	*2,500	0	0
" "		Fred V. Tutler,	15	15	0	0	0	1	0	0	0	1	2	350	p300	'38	2,800	1,700	0
Tunbridge,		Rev. Rodney W. Roundy, ^a	34	0	0	0	0	1	0	1	0	2	62	617	a275	'95	*1,800	0	0
Tyson,		Carl E. Mead,	71	31	15	0	9	22	12	2	0	2	62	230	a275	'95	*3,000	0	0
Underhill,		Arthur W. Norton,	82	30	68	5	81	19	87	11	7	0	278	1,200	p1,000	'34	15,000	17,900	2,450
Vergennes,		Leonard L. Robinson,	52	20	17	0	0	21	3	2	0	11	54	250	p400	'00	1,500	0	0
Vershire,		Ervin S. Joslin,	60	14	15	0	10	35	79	0	0	11	150	716	p550	'75	8,000	3,250	0
Waitsfield,		William P. Carey,	103	25	103	15	54	71	103	30	10	12	398	1,346	p800	'29	8,800	5,150	0
Wallingford,		Lewis K. Needham,	32	14	0	0	0	0	0	0	0	0	0	582	200	'40	*800	80	0
South,		Lewis K. Webster,	25	0	0	0	0	6	0	0	0	4	10	525	a	'42	*500	0	0
Wardsboro,		Mrs. Fred Long,	80	20	12	0	0	4	0	0	0	15	31	460	a500	'39	*1,000	0	0
Warren,		B. R. Demerit,	106	40	112	14	36	45	25	11	10	40	293	1,461	p1,000	'25	12,000	0	0
Waterbury,		George A. Stocklard,	32	0	4	0	0	0	0	0	0	0	4	460	p400	'62	2,500	200	0
Waterford, L.,		Irvin Harvey,	34	18	0	0	0	5	6	0	0	0	11	376	350	'47	*1,500	0	0
" "		James V. Stevens,	35	30	10	0	0	0	0	0	0	0	10	200	130	'39	*2,500	0	0
Waterville,		Frank Page,	30	0	0	0	0	0	0	0	0	0	0	125	'21	*4,000	0	0	0
Weathers'ld Ist,																			

p. Free use of parsonage. a, Missionary aid to salary. † Both rent and aid. * No parsonage.

^a Ludlow.

CHURCHES		CLERKS		MINISTERS		MEMBERS				ADMITTED			REMOVED			BAPT.			
City or Town	Org.	Name	Name	Ord.	C'd	Ma.	Fe.	To.	Ab.	C.	L.	To.	Di.	L.	De.	To.	Ad.	Inf.	Fam.
Weatherfield, East, ^a	1828					5	8	13	4	0	0	0	1	0	0	1	0	0	22
Wells River,	1812	Dea. Franklin Demings,	J. Alphonso Belanger, p.	'94	'02	63	131	194	42	2	0	2	4	3	0	7	1	0	142
West Fairlee, So. Fairlee,	1809	Mrs. E. C. Southworth,	Brenton H. Penwarden, p.	'04	'04	10	22	32	18	0	1	1	2	0	0	2	0	0	18
Westfield,	1818	Dea. M. C. Hitchcock,	Frank A. Jenkins, p.	'05	'05	18	28	46	11	2	0	2	3	0	0	3	2	1	60
Westford,	1801	Arthur C. Osgood, ^b	Josiah Kidder, p.	'89	'04	24	54	78	27	1	2	3	0	0	0	3	1	0	70
Westminster, West,	1767	Jerome W. Collins,	William F. Whitcomb, p.	'99	'05	35	76	111	34	13	4	17	3	4	0	7	10	0	95
Westmore,	1799	Dea. Alfred P. Ranney,	Edward C. Fisher, p. c.	'04	'04	22	49	71	18	1	1	2	0	2	0	2	1	0	57
Weston,	1893	Mrs. Bert Jenness, ^c	Edwin Rose, p. c.	'74	'04	24	28	52	28	6	3	9	0	2	9	11			100
West Rutland,	1799	Miss Emma C. Parbody,	[Grace E. Stanley, Lay.]	'06	'11	24	35	7	0	3	3	3	3	3	0	6	0	0	31
Westbury, Middlebury,	1773	Dea. Charles A. Parker,	Henry P. Higley, p.	'65	'05	72	104	176	47	21	3	24	4	3	0	7	10	5	75
Whiting,	1794	Dea. Samuel James,	George H. Bailey, p.	'67	'07	42	41	83	20	0	2	2	2	1	5	0	6	0	1
Wildor,	1799	Dea. Daniel Holmes,	Simon F. Goodheart, p.	'98	'04	17	43	60	10	0	0	0	2	1	1	4	0	0	45
Williamstown,	1888	Dea. Joseph M. Quimby,	Noble O. Bowley, p.	'02	'04	26	38	64	14	0	2	2	0	0	0	0	0	0	36
Williston,	1795	(George Beckett,	David H. Strong, p.	'85	'00	36	64	100	15	19	0	19	1	1	3	5	13	8	87
Wilmington,	1800	Dea. Wm. M. Barber,	[Leigh Diefendorf, M. E.]	'05	'04	15	27	42	12	1	2	3	0	1	1	2	2	1	22
Windham,	1855	Charles H. Parmelee	James Duke King, p.	'02	'06	26	51	77	28	1	7	8	3	2	0	5	0	0	60
Windsor,	1805	Dea. Bliss B. Prentiss,	Joseph S. Cogswell, p.	'68	'05	32	43	75	19	0	0	0	1	1	0	2	0	0	60
Winooski,	1768	Rufus B. Barton,	William H. Hayes, p.	'99	'04	33	79	112	28	0	0	0	3	0	24	27	0	2	95
Woodcut,	1836	Robert J. White,	Edward Hungerford, p.	'71	'03	11	34	45	15	6	2	8	0	2	0	6	4	26	26
Woodbury, South,	1818	Mrs. S. A. Fife,	John R. Lewis, p.	'01	'07	20	47	67	25	2	1	3	0	0	0	0	2	0	92
Woodstock,	1875	Mrs. S. Frances Goodell,	[Mrs. Isabel Ewen, Lay.]	'06	'06	7	25	32	11	0	0	0	1	0	0	1	0	0	48
Worcester,	1781	Edward B. Clapp,	Benjamin Swift, p.	'93	'07	59	145	204	44	2	1	3	3	3	2	0	5	1	2
	1824	Mrs. E. S. Bailey,				8	16	24	11	0	0	0	2	3	0	5	0	0	144

^a Springfield, R. F. D. 2.^b Essex, R. F. D.^c Barton, R. F. D. 1.

NAME OF STATE ORGANIZATION: CONGREGATIONAL CONVENTION OF VERMONT.

MINISTERS: Pastors by council, 24; pastors otherwise, 114; supplying churches, 3. Total, 141. Without charge, 58. Total number of ministers, 199.

NAMES OF CHURCHES ADDED: Burke, 2d; Randolph, Bethany.

NAMES OF CHURCHES CHANGED: Several changes of arrangement due to a vote of the last Convention.

NAMES OF CHURCHES DROPPED: Randolph.

CHURCHES: *Supplied by*, — Pastors by council, 24; pastors otherwise, 127; licentiates, 9; supplies, 17; vacant, 36. Total, 213.

MEMBERSHIP: No. of males, 7,227; No. of females, 14,857. Total, 22,084. Absent, 5,413. *Additions*, — on confession, 615; by letter, 795. Total, 1,410. *Removals*, — death, 399; dismission, 612; revision, 115. Total, 1,426.

BAPTISMS: Adults, 416; infants, 354.

CHURCHES	SUNDAY SCHOOL		BENEFICENCE				SALARIES, VALUES, ETC.										
	Place	Superintendent	Mem. Mem.	V.F.S. Mem. Mem.	Foreign Miss.	Ed'n Pdg.	Ch. Miss.	Home A.M. A.	S. S. Aid	Min. Aid	Other	Total	Home Exp.	Salary, etc.	Ch. Value of Prop.	Inv. Funds	Am't. of Debt
Weathersfield, E.			0	0	\$0	\$0	\$5	\$0	\$0	\$0	\$0	\$5	\$	\$	*37	*\$2,000	\$0
Wells River,			139	46	65	4	5	105	67	42	0	137	425	\$1,000	39	\$13,500	0
West Fairlee,			33	0	10	0	0	9	0	1	0	14	34	156	a200	*1,200	100
Westfield,			50	31	11	0	0	0	1	3	0	3	18	1,355	1,906	4,000	1,500
Westford,			55	25	19	5	12	19	5	11	2	30	175	696	6,500	6,200	2,000
Westminster,			102	60	32	21	10	29	12	7	4	49	164	831	17,000	6,000	7,000
West,			62	19	71	0	11	41	12	9	4	23	171	704	6,000	7,450	0
Westmore,			25	0	0	0	7	10	0	0	0	0	17	410	4,400	4,000	0
Weston,			60	20	0	0	16	0	9	0	0	0	25	300	3,500	2,000	500
West Rutland,			115	27	80	18	31	66	54	18	10	30	307	771	520	8,000	0
Weybridge,			74	35	11	10	13	20	2	0	0	31	90	487	9,000	5,500	2,564
Whiting,			50	15	11	2	2	17	6	2	2	4	46	1,100	6,200	11	3,500
Wilder,			66	25	5	0	20	8	0	0	0	178	211	936	6,000	89	7,500
Williamstown,			85	25	47	13	18	14	53	11	5	69	230	1,150	8,800	12	12,000
Williston,			0	8	128	7	7	15	15	9	2	6	189	325	250	*2,500	3,200
Wilmington,			52	44	52	0	5	16	0	2	0	4	79	750	600	84	2,350
Windham,			115	24	15	0	4	18	9	6	6	4	62	785	4,400	3,500	2,400
Windsor,			103	0	36	0	6	28	7	12	1	51	141	1,185	8,800	17,988	15,000
Winooski,			30	0	5	0	0	15	0	0	0	8	28	636	500	38	7,000
Wolcott,			60	0	0	0	0	26	0	0	0	5	31	640	4,500	33	2,000
Woodbury,			50	0	0	0	0	3	0	0	0	6	6	1	3,000	72	*1,150
Woodstock,			150	0	251	29	59	129	76	20	31	291	886	1	408	*0	0
Worcester,			0	0	0	0	0	0	0	0	0	0	0	0	*0	0	0

^a Woodsville, N. H.

^b Putney, R. F. D. 1.

^c Barton, R. F. D. 1.

^p Free use of parsonage. ^a Missionary aid to salary, [†] Both rent and aid. ^{*} No parsonage.

FAMILIES: 18,376.

SUNDAY SCHOOLS: Members, 18,945.

YOUNG PEOPLE'S SOCIETIES: Societies, 153; members, 5,373.
 CONTRIBUTIONS: No. of churches contributing, 203. Foreign Missions, \$14,839; Education, \$1,545; Church Building, \$2,512; Home Missions, \$10,227; American Missionary Association, \$6,533; Sunday Schools, \$1,704; Ministerial Aid, \$557; Other, \$13,150. Total, \$51,067.

HOME EXPENSES: No. of churches reporting, 201; amount, \$223,111.
 INCREASE: Churches, 1; Members, 269; Sunday School members, 140; Benevolence, \$3,309; Value of Property, \$51,700.

DECREASE: Home Expense, \$19,153; Amount of Debt, \$2,875.

LEGACIES: Bakersfield, \$300; Bennington, 1st, \$2,000; Brattleboro, 1st, \$1,973; Brattleboro, Center, \$200; Burlington, 1st, \$460; Dorset, \$396; Holland, \$1,535; Ludlow, \$100; Marshfield, \$1,210; Middlebury, \$32; Newfane, \$500; Newport, \$10,000; Pittsfield, \$1,000; Pownal, \$450; Putney, \$600; Royalton, South, \$300; Rutland, \$1,200; Strafford, \$1,100; Swanton, \$558; Thetford, \$40; Wells River, \$100; Westminster, West, \$950. Total, \$25,004.

For Fifth-Year Statistics see General Summaries.

VIRGINIA.

Affiliated with New Jersey: Officers: Rev. F. P. Woodbury, Washington, D. C., moderator; Rev. C. L. Goodrich, Plainfield, N. J., statistical secretary; James H. Noyes, Orange, N. J., treasurer. SESSION OF 1907: Orange, N. J., April 23, 24.

CHURCHES		CLERKS		MINISTERS		MEMBERS			ADMITTED			REMOVED			BAPT.				
City or Town	Org.	Name	Name	Ord.	C'd	Ma.	Fe.	To.	Ab.	C.	L.	To.	Di.	L.	De.	To.	Ad.	Inf.	Fam.
Begonia, Prince George, Falls Church,	1898 1876	John E. Cibula,	Vincent Totusek, p.	'98	'98	52	43	95	0	5	0	5	0	3	1	4	0	5	55
Hernndon,	1868	Dea. Warren M. McNair,				30	50	80	15	0	0	0	3	2	0	5	0	0	50
Portsmouth,	1905	S. Cleburne Browne,	[D. K. Young, jr., Lic.]	'05		23	22	45	1	2	2	4	0	0	0	0	0	0	17

NAME OF STATE ORGANIZATION: Affiliated with New Jersey.

NAME OF CHURCH ADDED: Portsmouth.

CHURCHES: *Supplied by*, — Pastors by council, 0; pastors otherwise, 2; licentiates, 1; vacant, 1. Total, 4.

MINISTERS: Pastors by council, 0; pastors otherwise, 2; supplying churches, 1. Total, 3.

MEMBERSHIP: No. of males, 130; No. of females, 150. Total, 280. Absent, 28. *Additions*, — on confession, 7; by letter, 2. Total, 9. *Removals*, — death, 3; dismissal, 5; revision, 1. Total, 9.

BAPTISMS: Adults, 0; infants, 5. FAMILIES: 122.

SUNDAY SCHOOLS: Members, 177.

WEST VIRGINIA.

Associated with Ohio.

CHURCHES		CLERKS		MINISTERS		MEMBERS			ADMITTED			REMOVED			BAPT.				
City or Town	Org.	Name	Name	Ord.	C'd	Ma.	Fe.	To.	Ab.	C.	L.	To.	Di.	L.	De.	To.	Ad.	Inf.	Fam.
Ceredo, Huntington,	1874 1872	Mrs. John R. Gieske,	[T. S. Armentrout, Pres.] John McCarthy, p.	'88 '94	'06 '97	36	61	97	8	0	1	1	2	2	15	19	0	0	51
						51	98	149	13	3	1	4	3	1	2	6	2	0	50

NAME OF STATE ORGANIZATION: Associated with Ohio.

CHURCHES: *Supplied by*, — Pastors by council, 0; Pastors otherwise, 1; supplies, 1. Total, 2.

MINISTERS: Counted in Ohio.

MEMBERSHIP: No. of males, 87; No. of females, 159. Total, 246. Ab-

sent, 21. *Additions*, — on confession, 3; by letter, 2. Total, 5. *Removals*, — death, 5; dismissal, 3; revision, 17. Total, 25.

BAPTISMS: Adults, 2. FAMILIES: 101.

SUNDAY SCHOOLS: Members, 171.

CHURCHES	SUNDAY SCHOOL		BENEFICENCE							SALARIES, VALUES, ETC.									
	Place	Superintendent	Members	Young People's Societies, Mem.	Foreign Missions	Education	Church Bldg.	Home Missions	Am. Miss. Association	Cong. S. S. and Pub. Soc.	Ministerial Aid	Other Charities	Total	Home Expenditure	Salary, etc.	Date Erection of Church	Value Church Property	Investment Funds	Amt. of Debt
Begonia, Falls Church, Herndon, Portsmouth,	John Mancoss, Arthur Robb, S. Cleburne Browne,				\$10	\$0	\$11	\$8	\$0	\$0	\$7	\$25	\$61	\$302	\$302	'98	*\$900	\$43	\$0
			54	0	21	0	6	0	0	17	0	0	44	675	1,000	'87	2,500	0	2,000
			10	2	0	0	0	15	0	0	0	0	15		1,000	1906	*9,000	0	2,500

p, Free use of parsonage. * No parsonage.

YOUNG PEOPLE'S SOCIETIES: Societies, 1; Members, 2.
 CONTRIBUTIONS: No. of churches contributing, 3. Foreign Missions, \$31; Church Building, \$17; Home Missions, \$23; Sunday Schools, \$17; Ministerial Aid, \$7; Other, \$25. Total, \$120.

HOME EXPENSES: No. of churches reporting, 2; amount, \$977.
 INCREASE: Churches, 1; Members, 41; Sunday School members, 4; Amount of Debt, \$3,800.
 DECREASE: Benevolence, \$38; Home Expense, \$1,154.

For Fifth-Year Statistics see General Summaries.

CHURCHES	SUNDAY SCHOOL		BENEFICENCE							SALARIES, VALUES, ETC.									
	Place	Superintendent	Members	Young People's Societies, Mem.	Foreign Missions	Education	Church Bldg.	Home Missions	Am. Miss. Association	Cong. S. S. and Pub. Soc.	Ministerial Aid	Other Charities	Total	Home Expenditure	Salary, etc.	Date Erection of Church	Value Church Property	Investment Funds	Amt. of Debt
Ceredo, Huntington,	William Wright, Carl F. Heberle,				\$9	\$0	\$0	\$10	\$0	\$8	\$0	\$0	\$27	\$470	\$800	'86	\$4,500	\$0	\$0
			71	20	66	0	15	50	36	3	0	17	187	1,750	1,000	'74	25,000	0	0
			100	20															

YOUNG PEOPLE'S SOCIETIES: Societies, 2; members, 40.
 CONTRIBUTIONS: No. of churches contributing, 2. Foreign Missions, \$75; Church Building, \$15; Home Missions, \$60; American Missionary Association, \$36; Sunday Schools, \$11; Other, \$17. Total, \$214.

HOME EXPENSES: No. of churches reporting, 2; amount, \$2,220.
 INCREASE: Benevolence, \$67.
 DECREASE: Members, 20; Sunday School members, 47; Home Expense, \$277.

For Fifth-Year Statistics see General Summaries.

CHURCHES	SUNDAY SCHOOL	BENEFICENCE						SALARIES, VALUES, ETC.									
		Members	Young People's Societies, Mem.	Foreign Missions	Education	Church Bldg.	Home Missions	Am. Miss. Association	Cong. & Pub. Soc.	Ministerial Aid	Other Charities	Total	Home Expenditure	Salary, etc.	Date Erection of Church	Value Church Property	Investment Funds
Aberdeen, 1st, Sued.,		110	32	\$30	\$0 \$20	\$64	\$5	\$15	\$0	\$25	\$159	\$1,500	\$1,000	'96	\$5,000	\$0	\$0
Altanum,		68	25	81	0 14	30	0	5	0	70	200	729	1700	'84	4,700	0	200
Alderton,	Rev. Owen Umsted,	19	0	7	0 3	10	2	9	0	0	31	91	375				
Almira,	Mrs. Charlotte Laidlaw,	95	0	5	0 3	7	0	3	0	5	23	2,443	3,375	1906	*3,000	0	200
Anacortes,	C. P. Richards,	130	0	8	0 0	14	0	3	0	2	27	275	3,300	1903	*1,300	0	0
Arlington,	Dea. Geo. N. Shumway,	24	0	0	0 0	5	0	0	0	0	5	650	3,1070		800	0	180
Beach,	Eugene E. Somig,	15	15	0	0 3	13	0	5	0	0	21	600	1,150		3,000	0	0
Bell Center,	Geo. A. Bumstead,	55	41	0	0 7	0	0	3	0	0	8	112	340				
Belleveue,	Wm. B. Strunk,	70	0	0	0 3	0	0	0	0	1	6	720	7660	1901	3,000	0	0
Bellingham, 1st, Plym.,	Edwin Laws,	387	0	160	0 109	160	0	22	0	100	551	4,093	1,800	1902	*11,000	0	530
Beulah,	Mrs. David Ireland,	34	0	18	0 6	3	0	0	0	0	27	569	448	'99	2,500	0	100
Black Diamond,	Peter McKay,	115	0	2	0 1	5	0	14	0	3	25	680	3,000		3,000	0	0
Blaine,	Fred Garrett,	20															
Bossburg,	Mrs. Palmer,	80	20	11	2 5	25	2	5	1	1	52	550	1,000	'99	*1,500	0	500
Brighton,	Jas. Stephen,	60	0	8	0 4	12	2	6	0	0	32	753	400	'96	2,500	0	250
Cathlamet,	Mrs. Chas. H. Warren,	75	0	0	0 1	5	0	3	0	0	9	450	100		300	0	0
Chattaroy,	A. E. Miller,	60	40	0	0 6	3	0	0	0	0	9	760	900	'81	2,100	0	0
Cheney,	W. J. Porter,	110	25	8	0 5	7	0	5	0	0	25	650	92	2,000	3,000	0	20
Chewelah,	Miss F. Dickson,	30	0	15	0 15	25	6	11	4	137	233	590	86	'96	*1,000	0	0
Christopher,	Charles Spencer,	45	0	0	0 0	0	0	0	0	0	0	60	0				
Clayton,	Mrs. Marie Jones,	60	20	3	0 0	7	0	2	3	2	17	450	175	1904	1,850	0	650
Clear Lake,	Mrs. E. Hutchinson,	105	35	65	8 18	110	8	18	4	50	281	1,858	1,200	'79	6,000	0	275
Colfax,	Rev. J. H. Bainton,	116	42	0	3 5	7	5	5	0	2	27	1,250	1,800	'90	5,000	0	0
Colville,	Mrs. C. W. Winter,	50	12	10	0 5	5	0	0	0	65	85	860	600	'89	3,500	0	0
Cottage Lake,	Curtis Sizer,	165	50	17	11 11	53	9	15	0	18	134	2,100	1,100	1903	10,000	700	100
Coupeville,	E. L. Power,	115	45	5	0 0	29	0	10	0	69	113	600	1,800	'96	3,000	0	200
Dayton,	W. H. Short,	15	0	0	0 16	0	0	5	7	62	90	800	1,500	'96	4,000	0	375
Deer Park,	Mrs. I. A. Knoph,	58	0	7	0 3	12	0	3	8	15	48	316	500	'90	*600	0	0
Dungeness,	Edw. Nelson,	25	0	0	0 0	15	0	3	0	21	44	667	1,850	'89	3,500	0	300
Eagle Harbor,	Mrs. George Baker,	140	0	5	0 0	0	0	0	0	0	159	825	720				
Edison,	Rev. F. H. Bassett,	100	25	15	0 3	0	0	19	0	125	3	0	0	'87	*2,000	0	0
Edmonds,	Mrs. Ada Emery,																
Elk,																	
Endicott, 1st,																	

p, Free use of parsonage. a, Missionary aid to salary. † Both rent and aid. * No parsonage.

CHURCHES		CLERKS		MINISTERS		MEMBERS						ADMITTED				REMOVED				BAPT.	
City or Town	Org.	Name	Name	Ord.	C'd	Ma.	Fe.	To.	Ab.	C.	L.	To.	Di.	L.	De.	To.	Ad.	Inf.	Fam.		
Endicott, <i>German</i> ,	1883	John Weitz,				25	27	52	0	5	0	5	0	0	0	0	0	0	0	9	29
Eureka,	1893	Miss Lotta I. Records,	James E. Smith, p.	'82	'06	45	106	151	10	8	15	23	0	8	26	34	1				
Everett,	1891	Mrs. Frances Campbell,	Thomas H. Hill, p.	'98	'05	11	32	43	10	0	0	0	0	1	1	3	0	0	0	30	
Ferdale,	1890	Rev. H. J. Taylor,	Horace J. Taylor, p.	'74	'00	1	2	3	0	0	0	0	0	0	0	0	0	0	0	18	
Fidalgo City, Anacortes	1902	Mrs. E. A. Ford,		'06	'07	1	5	6	0	2	0	2	0	1	0	1	2	0	15		
Forks,	1897	Mrs. Gertrude M. Robe,	Wilbur M. Evans, p.	'06	'07	19	44	63	9	1	1	5	0	0	0	1	1	0	125		
Granite Falls,	1902																				
Hartford,	1894	B. S. Sheire,	Frank A. Bown, p.	'97	'06	24	47	71	14	6	9	15	3	8	0	11	1	1	40		
Hillvard,	1903	Mrs. C. E. Lewis,		'77	'06	12	40	52	9	2	8	10	1	4	2	7	4	0	45		
Index,	1899	Miss Jennie Peterson,	Frank McConaughy, p.	'06	'06	17	33	50	2	11	8	19	0	8	0	8	6	0	50		
Kalama,	1895	Prof. A. E. Nelson,	Wm. Shupe, p.	'85	'06	16	28	44	15	0	0	0	0	1	6	0	7	0	0	40	
Kennebec,	1890	Miss Helen H. Collins,	David R. Tomlin, p.	'85	'06	16	28	44	15	0	0	0	0	1	6	0	7	0	0	40	
Kirkland,	1901																				
Krupp,	1901	Mrs. Anedia Downie,	[N. G. Faubion, U. B.]	'76	'06	6	9	15	0	7	7	7	0	3	0	3	0	0	30		
Lakeside,	1882	Mrs. Fred Healey,	Joseph Bowron, p.	'78	'06	8	12	20	6	0	0	0	0	0	0	0	0	0	14		
Lake View,	1893	Mrs. Della P. Durand,	Spencer C. Garrison, p.	'06	'06	8	18	26	1	1	2	3	0	0	0	0	0	2	130		
Leavenworth,	1893	Mrs. Mary Greenblum,																			
Long Beach,	1893	Mrs. Sarah R. Kent,	Joseph H. Singleton, p.	'99	'06	3	10	13	2	0	0	0	0	0	3	1	4	0	0	55	
Loon Lake,	1902	Mrs. O. Rasmussen,	Edw. S. Ireland, p.	'91	'02	16	41	57	9	3	0	3	1	2	0	3	1	2	0	70	
Lopez,	1892	Mrs. J. S. Mabon,	Robt. H. Parker, p.	'89	'06	6	43	49	2	33	16	49	0	2	0	2	0	33	1	500	
Love,	1902	Dea. J. S. Sherwin,	Stephen Williams, p.	'06	'07																
Machias,	1891	D. C. Sherwin,	Henry W. Mote, p.	'76	'07	4	4	8	0	0	0	0	0	0	0	0	2	0	0	14	
McMillin,	1897	Mrs. Ida R. Blake,	[Louis E. Scholl, Lic.]	'05	'07	2	9	11	2	2	2	4	0	0	0	0	0	0	1	15	
McMurray,	1903																				
Malyby,	1894	Miss Lena Henderson,	Oscar L. Anderson,	'97	'04	10	25	35	9	3	1	4	0	1	0	1	0	0	50		
Marysville,	1883	Robert Rutherford,	Richard B. Hassell, p.	'98	'05	49	60	109	18	22	6	8	2	4	2	8	7	2	80		
Medical Lake,	1904	C. G. Blackburn,	[C. G. Blackburn, Lic.]	'06	'06	4	14	18	8	0	0	0	0	0	3	0	0	30			
Meyers Falls,	1906	Sherman Reisl,	Harold E. Anderson, p.	'99	'05	2	8	10	1	3	8	11	1	0	0	1	1	0	150		
Milan,	1905	Mrs. Maud B. Stephens,	Wm. L. Richardson, p.	'97	'05	6	23	29	2	15	16	31	0	0	2	2	4	0	45		
Monroe,	1905	Mrs. David Wringle,	[Louis E. Scholl, Lic.]	'06	'06	1	4	5	1	0	0	0	0	0	1	0	1	0	15		
Montborne,	1894																				
Mt. Constance,	1880	H. W. Turk,	[H. A. Snyder, M. E.]	'06	'06	14	15	29	0	29	0	29	0	0	0	0	0	0	10		
Mt. Pleasant, Washougal,	'06	Purdy J. Conrad,	[Jas. M. Dickson, D. R.]	'85	'05	14	22	36	6	0	2	2	0	4	0	4	0	3	85		
Natchez, N. Yakima, R. D.,	1882	Mrs. Ada Nelson,	Joseph Herbert, p.	'94	'05	9	18	25	0	0	0	0	0	0	0	0	0	0	20		
Newman Lake, Moab,	1902	Miss Lillie Wendler,	Hart L. Preston, p.	'04	'06	18	48	66	23	3	21	24	0	4	7	11	2	0	50		
Newport,	1899	Mrs. Davina Halford,	Herbert R. Livingston, p.	'94	'06	18	48	66	23	3	21	24	0	4	7	11	2	0	50		
North Bellingham, ^a	1904	Mrs. Maud L. R. Kautman,	Thos. H. Hill, p.	'98	'05	5	7	12	1	2	0	2	1	0	1	0	1	2	0	30	
North Yakima,	1879	Miss Hanna Richardson,	Harv. A. Luckenbach, p.	'99	'06	42	98	140	11	3	3	6	1	3	4	8	1	0	150		
Odessa, Pilgrim,	1900	David Jasmann,		'21	'22	21	22	43	8	2	10	1	0	1	0	1	0	1	2	5	

^a Bellingham, R. D. 3.

CHURCHES	SUNDAY SCHOOL		BENEFICENCE							SALARIES, VALUES, ETC.								
	Place	Superintendent	Mem.	Y. P. S.	Foreign Miss.	Ed'n Edgl	Ch. Home Miss.	A. M. A.	S. S.	Min. Aid	Other	Total	Home Exp.	Salary, etc.	Ch. Erec.	Value of Ch. Prop.	Inv. Funds	Amt. of Debt
Endicott, Ger.	George Weitz,		45	0	\$0	\$0	\$5	\$4	\$0	\$0	\$0	\$9	\$475	p\$450	'94	\$1,500	\$0	\$0
Eureka,	E. J. Kennedy,		50	0	24	0	0	58	0	20	0	75	177	1,500	1906	*15,000	0	5,000
Ferndale,	P. R. Jeffcott,		30	0	16	5	8	11	10	10	0	100	548	p200	'92	1,800	0	0
Fidalgoo City,	R. R. Dewar,		28	0	1	0	0	0	0	0	0	2	8	a300	'90	1,200	0	0
Forks,	Winnie L. Peterson,		200	42	15	9	23	57	12	28	8	6	119	p800	1903	1,200	0	400
Granite Falls,	A. C. Robe,		116	35	8	0	7	6	0	0	0	21	545	p700	'94	3,500	0	0
Hartford,	J. J. Gerloch,		80	20	10	0	13	40	0	7	1	0	71	a600	'90	3,500	0	575
Hillyard,	Mrs. F. McConaughy,		53	24	0	0	0	12	0	9	0	30	1,764	a900	1903	2,250	0	0
Index,	Mrs. C. L. Andrews,		60	0	0	0	0	6	0	7	0	22	535	†800	'92	*4,500	0	0
Kalama,	Mrs. Eliza Warren,		40	31	0	0	2	0	0	0	0	0	300	a500	1903	*2,400	0	0
Kennewick,	A. D. Marker,		30	0	0	0	4	8	0	17	2	0	800	800	1905	3,120	0	800
Kirkland,	C. B. Simmons,		50	0	0	0	3	0	0	0	0	3	155	115	'94	*2,500	0	0
Krupp,	Geo. Hurd,		40	0	0	0	0	0	0	0	0	0	120	120		50	0	0
Lake View,	C. P. Johnson,		71	25	5	0	4	13	0	6	0	3	432	800	1904	*4,000	0	300
Leavenworth,	D. Parsons,		89	85	2	2	2	2	2	2	2	15	2,900	a800		4,500	0	250
Long Beach,	Mrs. Watkins,		14	0	1	0	1	2	1	0	0	0	21	a15	'96	650	0	0
Loon Lake,	Mrs. Jane Ball,		60	0	0	0	0	2	0	0	0	0	362	245	1902	1,500	0	0
Lopez,	Dr. Wm. Treppel,		70	0	0	0	0	3	0	3	2	0	8	p800	'89	5,000	0	0
Lowell,	Fred Brady,		125	40	11	0	10	14	3	7	0	85	130	p400		100	0	100
Machias,	Mrs. S. W. Hassell,		50	10	0	0	2	3	0	0	0	0	200	100		75	0	0
McMillin,	Mrs. Teuple,		139	15	0	0	0	0	0	0	0	0	1,970	a1,000	1907	*2,500	0	0
McMurray,	Mrs. Martha Kremkaw,		35	0	0	0	0	3	0	0	0	0	198	a157		0	0	0
Maltby,	Mrs. Inez Williams,		25	0	0	0	0	0	0	0	0	0	0			0	0	0
Medical Lake,	Andrew Anderson,		66	38	0	0	53	4	0	7	0	0	64	65	'80	1,500	0	0
Meyers Falls,	H. W. Turk,		85	15	8	0	4	19	0	0	7	41	528	p800	'88	2,450	0	100
Milan,	Nelson J. Dickson,		40	0	0	0	0	0	0	5	0	5	121	150		1,000	0	0
Monroe,	L. K. Brooks,		70	30	0	0	8	25	0	0	0	49	676	a800	'99	*1,000	0	0
Montborne,	Mrs. R. R. Tebyers,		35	0	0	0	0	4	0	1	0	0	77	47		15	0	0
Montroe,	E. J. Grover,		127	19	10	0	10	50	0	0	200	270	1,400	p1,200	'93	10,000	0	148
Mt. Pleasant,	E. W. Mitchell,		60	0	0	53	75	0	0	0	23	14	165	600	1901	3,000	0	0
Maxee Valley,	Miss J. Bridgman,												294					
Natchez,	Gottlieb Adolf,																	
Newman Lake,																		
Newport,																		
No. Bellingham,																		
North Yakima,																		
Odesa, Pilgrim																		

p. Free use of parsonage. a. Missionary aid to salary. † Both rent and aid. * No parsonage.

CHURCHES		CLERKS		MINISTERS		MEMBERS				ADMITTED			REMOVED			BAPT.			
City or Town	Org.	Name	Name	Ord.	C'd	Ma.	Fe.	To.	Ab.	C.	L.	To.	Di.	L.	De.	To.	Ad.	Inf.	Fam.
Odessa,	Hoffnungsborg,	1900	John Werner,			19	19	38	4	8	0	8	2	1	0	3	0	2	20
"	Friedenstfeld,	1902		'82	'94	7	7	14	4	0	0	0	0	0	0	11	0	2	15
"	Zoar,	1904	Friedrich Hoefel,	'78	'01	23	31	54	0	16	0	16	0	0	0	0	0	0	8
"	Emmaus,	1873	Conrad Schaefer,																
Olympia,		1885	Miss Martha Palmer,	'96	'06	15	17	32	0	15	17	32	0	0	0	0	8	0	25
Orchard Prairie,	Hillyard,	1895	Mrs. Mary U. Hopkins,	'76	'07	0	13	13	3	0	0	0	1	5	0	6	0	0	38
Orthing,		1890	H. J. Hanson,	'87	'07	10	17	27	0	0	0	0	1	0	0	1	0	0	13
Pataha City,		1885	Henry L. Lancaster,	'96	'06	26	30	56	13	0	1	1	2	9	0	11	0	0	30
Pleasant Prairie,	Hillyard,	1901	C. W. Long,			16	27	43	0	7	2	9	0	0	26	26	2	1	50
Pomeroy,		1903	Ludwig F. Koenig,	'87	'07	5	28	33	9	3	0	3	0	4	2	6	4	0	40
Port Angeles,		1888	Miss Isabel McLaughlin,	'01	'05	13	39	52	9	1	10	11	0	4	0	4	0	6	80
Port Gamble,		1879	Mrs. A. D. Sullivan,	'98	'06	1	10	11	3	3	2	5	0	0	0	0	3	0	60
Port Townsend,		1889																	
Prescott,		1895	Mrs. Carrie C. Utter,	'92	'94	13	35	48	10	1	1	2	0	0	0	0	1	0	70
Pullman,		1886	J. W. West,	'85	'06	42	103	145	61	0	0	0	2	3	19	24	0	0	100
Puyallup,		1889	Miss Adda B. Gibbs,	'73	'07	4	6	10	0	0	0	0	1	0	0	1	0	0	12
Quillayute,		1894	H. B. Smith,			2	4	6	0	0	0	0	0	0	0	0	0	0	10
Redmond,		1898																	
Richmond,		1891	Mrs. E. C. Bristol,	'06	'06	3	6	9	1	0	0	0	0	0	0	0	0	0	20
Ritzville, 1st,	German,	1882	W. H. Martin,	'90	'00	27	59	86	19	6	2	8	0	5	0	5	0	5	80
"		1887	Christian Haag,	'90	'02	55	41	96	0	20	0	20	0	10	0	10	0	10	40
"	Zion,	1894	H. W. Himrichs,	'02	'05	58	57	115	4	12	3	15	2	4	0	6	0	6	60
"	Immanuel,	1897	Frederick Kramer,	'90	'02	29	26	55	0	6	0	6	1	0	5	6	0	3	21
"	Salems,	1899	Jacob Braun,			30	30	60	0	6	0	6	0	5	0	5	0	3	40
Rosalia,		1894	Mrs. D. F. Anderson,	'97	'06	8	24	32	3	1	0	0	0	0	0	0	0	1	25
Rosario,	Anacortes,	1889	Rev. H. J. Taylor,	'74	'00	1	2	3	1	0	0	0	0	0	0	0	0	0	19
Roy,		1888	Miss Lorcua Alexander,	'90	'05	31	51	82	24	2	7	9	0	4	3	7	0	10	35
St. John,		1890	James I. Baker,	'94	'03	25	60	85	18	7	11	0	0	1	0	1	0	0	75
Seattle,	Plymouth,	1869	Odin N. Halsted,	'93	'06	306	645	951	30	14	144	8	27	0	35	8	5	700	
"	German,	1883	F. Pruessing,	'91	'97	14	26	40	5	6	0	0	1	2	5	2	4	37	
"	Edgewater,	1889	Mrs. Paul Land,	'78	'06	113	167	280	46	7	27	34	5	15	14	34	2	5	250
"	University Sta.,	1891	Prof. H. Brakel,	'89	'04	95	156	251	36	10	45	55	3	8	10	21	6	7	300
"	Columbia Sta.,	1896	Guy L. Dickie,	'84	'02	14	123	167	37	15	8	23	1	7	0	8	1	11	135
"	Greenlake,	1897	Joseph R. Anderson,	'92	'07	44	68	112	10	1	3	4	0	6	0	6	1	6	150
"	Pilgrim,	1899	Geo. B. Littlefield,	'90	'99	106	236	342	16	27	50	77	1	12	3	16	3	3	150
"	Oak Lake,	R. F. D. 1	'02	G. W. Miller,	'06	'06	3	4	7	0	0	0	0	0	0	0	0	0	7
"	Union,	1903	G. A. Adams,	'95	'06	41	87	128	7	0	0	5	3	12	9	24	0	3	100
"	Beacon Hill,	1903	Miss Anna Hart,	'04	'06	10	31	41	20	3	11	14	0	0	0	0	0	3	60
"	Bethany,	1903	Miss Lizzie Jones,	'04	'06	4	6	10	5	0	0	0	0	0	0	0	0	0	40

a Ferndale, R. F. D.

CHURCHES	SUNDAY SCHOOL		V.P.S.				BENEFICENCE				SALARIES, VALUES, ETC.								
	Place	Superintendent	Mem.	Foreign Miss.	Ed'n	Ch. Bdg.	Home Miss.	A.M. A.	S. S.	Min. Aid.	Other	Total	Home Exp.	Salary, etc.	Ch. Erec.	Value of Prop.	Inv. Funds	Amt. of Debt	
Odessa, Hoff,	Christian Hill,		40	0	\$0	\$0	\$30	\$1	\$3	\$0	\$16	\$50	\$200	\$	1901	*\$700	\$0	\$0	
" Friedensfeld,	William Frieske,		26	0	25	10	0	0	0	0	0	35	85		1904	1,500	0	0	
" Zoar,	John Hoff,			42	0	5	20	0	5	0	10	82	525						
" Punama,																			
Olympia,																			
Orchard Prairie,	W. J. Russell, Hillyard,		60	0	0	0	28	0	10	0	5	43	1,500	a450		1,200	0	0	
Orting,	Mrs. Mary U. Hopkins,		56	0	3	0	7	1	13	0	2	27	199	a166	*50		0	0	
Pataha City,	Henry J. Hanson,			0	0	10	0	5	0	0	0	15	800	350	*90	*1,200	0	0	
Pleasant Prairie,	Mrs. L. E. Webster,		36	0	0	7	22	0	3	0	10	42	313	296	*97	*1,000	0	0	
Pleasant Valley,	Miss Frances Tarte,		95	0	0	0	20	0	0	0	0	20	1902	2,600	1902	2,600	0	0	
Pomeroy,	Mrs. Jennie Mac Master,		64	0	12	2	18	2	4	1	5	48	527	a800	1903	*3,000	0	0	
Port Angeles,	Rev. G. N. Edwards,		90	16	26	2	13	10	9	6	0	71	940	a800	*88	*1,800	0	0	
Port Gamble,	Mrs. A. D. Sullivan,		65	12	3	1	1	1	1	1	0	9	250	700		2,000	0	0	
Port Townsend,																			
Prescott,	F. D. Sharp,		70	0	11	0	5	0	3	0	30	49	625	a450	*98	1,600	0	600	
Pullman,	Rev. D. J. Koenig,		120	55	14	0	4	5	0	5	0	31	1,200	p1,000	*91	6,000	0	0	
Puyallup,				4	0	13	20	0	0	0	0	37	205			900	0	0	
Quillayute,	H. B. Smith,		15													600	0	0	
Redmond,																			
Richmond,	Mrs. E. C. Bristol,		45	0	0	0	4	0	0	0	0	4	75	50				0	
Ritzville, Ist,	Rev. W. M. Proctor,		85	15	100	70	26	133	18	30	197	604	2,065	p1,350	1900	11,000	0	0	
" Ist, Ger.,	John Rehn,		45	25	50	15	67	5	5	5	10	182	1,010	p800	*90	2,500	0	400	
" Zion,	Rev. K. L. Stahl,		135	42	40	90	30	109	10	5	10	238	532	16,000	1901	10,000	1,500	0	
" Immanuel,	Jacob Kister,		50	0	5	0	20	15	0	10	5	50	450	350	*98	*1,200	0	350	
" Salem,	Daniel Roloff,		80	0	0	0	0	18	48	0	0	66			1902	*2,375	0	0	
Rosalia,	Chas. Helmar,		35	0	0	0	0	0	0	0	0	6	550	a400	*96	2,000	0	0	
Rosario,	T. J. R. Giles,		15	0	0	0	1	0	0	0	2	3	8	300	*93	800	0	0	
Roy,	Robert R. Alexander,		125	30	50	0	17	35	0	0	5	30	500	p360	*89	2,200	0	210	
St. John,	Mrs. H. I. Davis,		95	50	0	0	0	0	0	0	0	137	500	630	*95	2,500	0	0	
Seattle, Plym.,	James Lynch,		590	118	2,581	398	700	3,453	100	353	142	5,135	12,862	14,531	6,000	*91	*35,000	0	0
" Germab,	Rev. Edmund Grieb,		29	0	6	0	0	15	0	0	10	31	9,250	*350	1906	10,000	0	0	
" Edgewater,	H. Willis Carr,		280	100	86	0	22	99	0	23	0	130	360	2,251	p1,200	*89	9,500	0	0
University,	C. W. Metsker,		300	60	130	5	11	100	9	17	2	150	424	4,200	1,800	*91	12,500	0	3,000
" Columbia,	L. O. Hathaway,		320	36	20	0	6	18	0	8	0	20	72	1,825	1,000	*96	2,000	0	0
" Greenlake,	Walter Weedt,		225	87	5	0	31	16	0	12	0	60	124	1,463	p1,000	1900	6,000	0	500
" Pilgrim,	R. C. McAllister,		387	61	1,522	0	0	634	0	48	0	4,405	6,609	25,305	1,800	1906	*50,000	0	5,000
" Oak Lake,	Mary R. Denny,		12	0	0	0	5	4	0	0	0	9	89	120				0	0
" Union,	A. K. McLean,		329	65	25	0	23	40	8	8	0	385	489	1,767	1,200	1904	*8,500	0	0
" Beacon Hill,	Rev. R. W. Paul,		100	6	0	0	0	8	0	0	0	8	150	a1,000	1903	*1,800	0	0	
" Bethany,	A. Conning,		115	0	0	0	0	0	0	0	0	0	50	0	0	1903	*1,500	0	300

p. Free use of parsonage. a. Missionary aid to salary. † Both rent and aid. * No parsonage.

CHURCHES	SUNDAY SCHOOL		V. P. S.		BENEFICENCE					SALARIES, VALUES, ETC.								
	Place	Superintendent	Mem.	Mem.	Foreign Miss.	Ed'n Bdg	Ch. Home Miss.	A. M. A.	S. S.	Min. Aid	Other	Total	Home Exp.	Salary, etc.	Ch. Erec.	Value of Prop.	Inv. Funds	Amt. of Debt
Shaw Island,		Mrs. M. E. Wade,	45	20	\$0	\$0	\$0	\$0	\$0	\$0	\$50	\$50	\$100	\$	\$	\$	\$	\$
Skokomish,	m	J. A. Blosser,	130	35	19	6	9	8	6	7	20	75	1,800	p1,080	1902	10,000	0	0
Snohomish,		H. D. Loomis,	75	25									5,700	a800	'91	*1,200	0	0
South Bend,		Thos. H. Brewer,	240	50				336				336	8,000	p2,700	'93	70,000	0	5,500
Spokane, W. T.,		Axel Osterger,	120	50									2,700	1,020	1906	30,000	0	0
" " "		May Boydston,	225	35	170	4	15	25	23	20	125	382	2,700	p1,500	'90	12,000	0	1,300
" " "		A. W. Davis,	378	40	20	0	10	43	0	15	45	133	3,875	1,500	1901	13,000	0	3,700
" " "		Mr. Johns,	50	0	0	0	3	0	0	0	0	9	300	a250	'98	1,000	0	0
" " "		Lidgerwood,	110	0	0	0	0	1	0	0	0	0	1,600	a200	1906	*1,900	0	0
" " "		Mrs. J. Nolen,	196	21	0	0	2	0	0	8	10	20	1,641	a1,200		1,050	0	0
" " "		G. A. Scholer,	155	65	2	0	10	8	10	2	33	65	1,100	1800	'83	5,000	0	0
Sprague,	m	Prof. J. H. Scott,	90	0	0	0	4	4	6	4	0	64	241	a675	'96	2,500	0	350
Springdale,		Mrs. Jerry Cooney,	117	0	15	0	0	40	0	3	0	58	143	a554	1903	2,400	0	0
Stellacoom,	h	Rev. J. Bowron,	30	0	0	0	0	0	0	0	0	25	0	a900	1900	*1,600	0	0
Sunnyside, Ist,		Rev. J. D. Pettigrew,	65	0	17	0	9	23	0	5	0	54	346	p260	1900	2,600	0	0
" " "	h	T. H. Bixby,	382	35	1,224	33	54	290	0	93	23	10,909	19,502	2,000	'83	*35,000	0	3,000
Tacoma, Ist,	lm	Dr. Geo. T. Lord,	188	25	18	0	0	17	0	6	15	65	1,380	p1,100	'90	6,000	0	0
" " "	m	S. E. Guthrie,	189	52	19	0	8	30	3	10	12	83	750	a800	1903	*1,800	0	0
" " "		Ira Taylor,	125	0	0	0	7	15	0	9	0	81	500	a400	'92	3,000	0	650
Takoa,		E. L. McKinzie,	65	15	0	0	0	3	0	2	0	9	a460	'95	*1,500	0	0	
Three Lakes,		O. S. Balliett,	76	0	4	0	0	3	0	5	0	11	425	a400	1902	2,300	0	500
Toll,		Mrs. J. M. Preiss,	40	0	0	0	3	3	0	0	0	9	0				0	0
Touche,		L. W. Shaw, ^a	40	0	0	0	3	3	0	0	0	11	0				0	0
Trent,		Mrs. Ellen Wyatt,	40	0	0	0	0	0	0	0	0	0	0				0	0
Twana,		Prof. John Woods,	285	35	1,230	40	15	1,278	30	16	39	50	2,698	1,800	1900	*15,000	1,000	0
Walla Walla, Ist,	h	Conrad Riel,	65	0	0	0	4	5	0	0	0	9	60	a100	'96	*1,200	0	0
" " "		Whit. E. M ⁴ ,	65	0	0	0	0	0	0	0	0	0	105	'96	*1,500	0	0	
" " "		Zion,	70	0	0	0	0	0	0	0	0	0	0				0	0
" " "		Bethel,	82	0	0	0	0	6	0	9	0	15	200	a150	1905	*2,500	0	0
" " "	h	Oliver,	85	0	40	5	5	25	13	14	10	112	436	a500	1907	*2,200	0	0
Wallula,		Mrs. C. F. Cummings,	65	0	1	0	3	7	4	1	58	74	365	a150	1905	*2,500	0	0
Washougal,		Arthur Trumer,	50	0	7	0	2	8	2	3	22	225	180	'96	*1,200	0	0	
Washwauca,		Mrs. Philip Spicer,	50	0	43	2	14	39	0	7	5	110	1,410	1,200	1901	*6,000	0	90
West Branch,		Walter C. Becker,	150	57	43	2	14	39	0	7	5	110	1,410	1,200	1901	*6,000	0	90
West Seattle,		Jno. E. Longfellow,	67	40	0	0	0	8	0	0	8	455	a600	'96	1,200	0	275	
White Salmon,		Mrs. M. W. Briggs,	67	40	0	0	0	8	0	0	8	455	a600	'96	1,200	0	275	

a, Missionary aid to salary. † Both rent and aid. * No parsonage.

b, Free use of parsonage.

c, East Spokane, R. D. 1.

WASHINGTON SUMMARY.

NAME OF STATE ORGANIZATION: GENERAL CONGREGATIONAL ASSOCIATION OF WASHINGTON.

NAMES OF CHURCHES ADDED: Arlington; Beach; Elk; Maxee; Milan; Monroe; Montberne; Orelard Prairie; Spokane, Corbin Park; Spokane, Lidgerwood; Tacoma, Center; Walla Walla, Olivet.

NAME OF CHURCH CHANGED: Mt. Zion, to Bell Center.
 CHURCHES: *Supplied by*, — Pastors by council, 5; pastors otherwise, 100; licentiates, 7; supplies, 7; vacant, 35. Total, 154.

MINISTERS: Pastors by council, 5; pastors otherwise, 82; supplying churches, 9. Total, 96. Without charge, 43. Total number of ministers, 139.

MEMBERSHIP: No. of males, 3,346; No. of females, 6,442. Total, 9,788. Absent, 1,207. *Additions*, — on confession, 671; by letter, 932. Total, 1,603. *Removals*, — death, 75; dismissal, 475; revision, 456. Total, 1,006.

BAPTISMS: Adults, 223; infants, 294.

WASHINGTON SUMMARY.

FAMILIES: 10,387.
 SUNDAY SCHOOLS: Members, 14,177.
 YOUNG PEOPLE'S SOCIETIES: Societies, 60; members, 2,224.
 CONTRIBUTIONS: No. of churches contributing, 116. Foreign Missions, \$8,140; Education, \$831; Church Building, \$1,643; Home Missions, \$8,184; American Missionary Association, \$373; Sunday Schools, \$1,144; Ministerial Aid, \$369; Other, \$21,962. Total, \$42,646.
 HOME EXPENSES: No. of churches reporting, 119; amount, \$176,649.
 INCREASE: Churches, 12; Members, 597; Sunday School members, 586; Benevolence, \$18,735; Home Expense, \$11,468; Value of Property, \$304,915; Amount of Debt, \$2,538.

For Fifth-Year Statistics see General Summaries.

WEST VIRGINIA. — See pages 430, 431.

WISCONSIN.

GENERAL CONGREGATIONAL CONVENTION OF: Organized October, 1840. OFFICERS: Hon. Duncan McGregor, Plattville, moderator; Henry A. Miner, Madison, statistical secretary; Leavitt L. Olds, Clinton, treasurer. SESSION OF 1907: Oshkosh, Oct. 1.

CHURCHES	CLERKS	MINISTERS		MEMBERS						ADMITTED				REMOVED				BAPT.		
		Org.	Name	Ord.	C'd	Ma.	Fe.	To.	Ab.	C.	L.	To.	Di.	L.	De.	To.	Ad.	Inf.	Fam.	
Alderley,		1902	Mrs. Chas. Frazier,	'89	'05	2	13	15	2	0	0	0	0	0	0	0	0	0	1	50
Albertville,		1891	Mrs. Mary Kennedy,	'04	'04	9	30	39	10	1	2	3	3	0	0	3	1	7	7	
Amery,		1904	Mrs. Clara Rosenczyer,	'05	'05	4	8	12	3	0	0	0	0	0	0	0	0	0	12	220
Annaton, Stitzer,		1882	Mrs. G. W. Williamson,	'01	'01	53	134	187	17	2	2	2	2	1	0	3	0	0	37	850
Antigo,		1856	J. F. Fuller,	'87	'99	218	602	820	114	61	6	70	8	11	13	35	23	37		
Appleton,		1894	Mrs. J. B. Hendrickson,	'06	'06	9	19	28	11	4	2	6	0	1	0	1	2	0	15	
Apollonia,		1863	Miss Florilla E. Meigs,	'03	'05	23	59	82	12	4	1	8	3	1	0	4	1	1	50	
Arcena, 1st,		1882	S. W. Dawson,	'03	'05	4	12	16	0	0	0	0	0	0	0	0	0	0	12	
" 2d,		1897	Wilber P. Hodgson,	'01	'05	24	32	56	21	0	0	0	0	0	0	0	0	0	12	
" 3d,		1887	J. B. Osborn,	'01	'01	65	132	197	50	5	6	11	1	12	0	13	3	7	100	
Ashland,		1850	Alfred T. Evans,	'90	'89	18	37	55	0	9	0	1	1	0	0	1	3	2	25	
Auroraville,		1857	Miss Belle Wolfe,			9	23	32	7	1	0	1	1	0	0	1	1	0	30	
Baldwin,		1847	Miss H. A. Huntington,	'02	'06	33	134	167	25	7	3	10	1	8	0	9	2	0	150	
Baraboo,		1847	Wm. Kurth,	'81	'96	31	72	103	22	4	9	13	2	8	0	10	0	1	36	
Barneveld,		1838	Edward B. Kilbourn,			182	298	480	137	0	18	18	11	12	0	23	1	9	180	
Beloit, 1st,		1859	Rev. J. Tompkins,	'92	'06	209	426	635	80	26	5	31	7	21	3	31	1	23	590	
Berlin, Union,		1850	Miss Letitia Megrau,	'80	'05	30	123	153	16	13	4	17	2	10	0	12	7	6	190	
Big Spring, Kilbourn,		1866	C. F. Heberlein,	'93	'05	20	32	52	22	2	2	4	1	0	0	1	1	2	54	
Birmingwood,		1856	Edwin C. Johnson,	'90	'03	16	41	57	10	2	0	2	0	0	0	0	2	4	52	
Black Earth,		1877	Mrs. Nettie Melver,	'00	'04	17	27	44	25	1	0	1	0	4	0	4	0	0	35	
Blake's Prairie, ^a		1903	Abraham Bell,	'03	'06															
Bloomer,		1847	Chas. Stone,	'00	'04	20	51	71	29	1	7	8	0	1	0	1	0	0	65	
Bloomington,		1877	Miss Emily Lippincott,	'79	'95	45	128	173	77	13	4	17	3	1	0	4	12	5	100	
±Boltonville,		1857	Dea. R. Jenkinson,	'74	'03	28	70	98	11	0	1	0	1	3	0	0	3	0	80	
Boscobel,		1851	Levis S. Fowler,	'04	'03	18	38	56	20	3	2	5	0	0	0	0	1	0	20	
Brandon,		1857	Miss Mary R. Matter,	'97	'06	18	69	87	19	0	3	3	3	2	0	5	0	0	95	
Bristol and Paris,		1903	Geo. D. Leffer,	'92	'01	9	13	22	1	1	1	2	0	0	0	0	0	0	20	
Broadhead,																				
Broadeville,																				
Broedeville,																				
Bruce,																				
Buckwheel Ridge, ^b		1858	Mrs. Louella Edge,	'05	'05	6	8	14	1	0	0	0	0	0	0	0	0	0	25	
Burlington, Plymouth,		1853	Dea. Chas. G. Foltz,	'01	'04	46	113	159	17	8	7	15	5	10	12	27	3	11	150	
Butternut,			Frank Wolf,	'06	'14	24	38	9	1	3	4	0	0	0	0	0	0	1	18	
			^a Glen Haven.																	
			^b Lancaster, R. F. D.																	

±No services.

±Lancaster, R. F. D.

CHURCHES	SUNDAY SCHOOL		BENEFICENCE							SALARIES, VALUES, ETC.							
	Members	Young People's Societies, Mem.	Foreign Missions	Education	Church Bldg.	Home Missions	Am. Miss. Association	Cong. S. S. and Pub. Soc.	Ministerial Aid	Other Charities	Total	Home Expenditure	Salary, etc.	Date Erection of Church	Value Church Property	Investment Funds	Amt. of Debt
Aldeney,																	
Albertville,																	
Amery,	100	24	0	0	0	6	0	0	0	0	6	265	100	1902	800	0	0
Amaton,			14	2	10	22	3	3	0	0	54	900	700	'91	3,350	0	0
Antigo,	253	50	80	40	9	95	11	16	1	32	290	1,600	1,000	'92	8,000	0	0
Appleton,	853	99	195	97	25	275	25	1	5	500	1,123	6,000	12,200	'88	49,000	0	5,000
Apollonia,	37	12	3	0	0	0	0	1	0	0	5	286	a200		900	0	0
Arena, 1st,	85	32	29	2	5	7	2	3	0	0	48	460	p350	'65	2,000	0	0
" 2d,	30	0	0	0	0	15	0	3	0	0	18	190	175	'82	800	0	0
" 3d,			0	0	0	12	0	3	0	0	15	200	175	'87	800	0	0
Ashlund,	180	30	58	63	23	67	33	28	0	0	272	2,249	1,200	'88	5,000	0	0
Aurora,	35	0	10	25	0	12	0	4	0	0	51	350	300	'70	2,000	0	0
Auroraville,	50	12	0	0	0	0	0	0	0	0	0	172	a200	'70	2,000	0	0
Baldwin,																	
Baraboo,	125	44	52	0	20	200	20	5	82	399	2,243	p900	'95	16,000	0	0	0
Barneveld,	62	18	8	0	3	11	4	4	0	33	660	p500	'84	3,500	0	0	0
Bear Valley,																	
Beloit, 1st,	251	70	1,178	227	117	1,342	189	25	7	331	3,416	4,139	2,000	'59	43,800	0	0
" 2d,	390	189	13	7	20	189	14	10	0	78	331	4,321	1,700	1905	37,500	2,800	7,300
Berlin,	254	27	100	56	10	64	10	30	10	113	393	1,720	p1,000	'98	8,600	0	0
Big Spring,	46	0	4	0	3	13	0	1	1	0	22	450	p160	'72	900	0	0
Braunwood,																	
Black Earth,	71	41	29	2	6	22	6	8	4	0	77	661	533	'61	1,200	0	0
Blake's Prairie,	40	0	17	0	2	17	2	4	0	10	52	350	350	'72	1,500	0	0
Bloomer,																	
Bloomington,	65	0	31	5	3	31	3	7	3	7	90	570	p450	'73	4,000	0	0
Boltonville,																	
Boscobel,	90	19	4	4	0	56	3	5	3	0	75	1,112	p850	'63	5,000	400	0
Bracon,	50	0	11	21	70	95	6	0	0	10	213	550	p600	'53	3,000	0	0
Bristol and Paris,	30	16	35	7	3	59	7	11	5	0	127	583	p175	'53	3,000	300	0
Brodhead,	145	20	121	15	61	132	3	20	13	0	365	763	p800	'61	6,000	0	0
Broaderville,	12	0	1	0	0	5	0	1	0	0	7	61					
Bruce,																	
Buckwheat R'ge,			0	0	2	10	0	4	0	0	14	75	72		0	0	0
Burlington,	166	43	224	12	22	122	14	25	11	205	635	1,950	p1,000	1903	19,000	0	0
Butternut,			0	0	0	5	0	0	0	0	5	156	a200	'94	800	0	0

p. Free use of parsonage. a, Missionary aid to salary.

CHURCHES		CLERKS		MINISTERS		MEMBERS					ADMITTED			REMOVED			BAPT.			
City or Town	Org.	Name	Name	Ord.	C'd	Ma.	Fe.	To.	Ab.	C.	L.	To.	Di.	L.	De.	To.	Ad.	Inf.	Fam.	
Cable,	1901	Christopher Elias Foss,	[Helen M. Jones, <i>sup.</i>]	'06	8	10	18	9	0	0	0	0	0	0	0	0	0	0	1	55
Cashton,	1892	A. A. Du Mez,	Christian S. Johnson, <i>p.</i>	'98	'04	14	36	50	0	0	0	0	0	0	0	0	0	0	9	20
Chilton,	1889	Mrs. Daisy B. Breed,			10	24	34	0	7	3	10	0	0	0	0	0	0	0	2	2
† Clear Lake,																				
" <i>Secnd.</i> ,																				
Cleveland, Keystone,	1885	John E. Johnson,	[K. J. Bloom, <i>Sec. Mis. Com.</i>]	'89	'03	25	27	52	0	0	0	0	0	4	0	4	0	4	3	35
Clinton,	1893	Mrs. Geo. Stewart,	Jacob W. Hadden, <i>p.</i>	'85	'06	19	23	42	17	0	0	0	0	0	0	0	0	0	0	12
Clintonville,	1858	Leavitt L. Olds,	Clyde McGee, <i>p.</i>	'05	'05	79	168	247	56	13	4	17	1	14	0	15	10	0	150	
Coloma,	1877	E. L. Der Motte,	Frank J. Brown, <i>p.</i>	'93	'06	27	52	79	13	1	3	4	0	20	9	29	1	1	50	
Columbus,	1871	Mrs. Amarilla J. Williams,	Albert H. Smith, <i>p.</i>	'97	'05	15	28	43	2	0	0	0	2	2	0	4	0	0	29	
Cumberland,	1850	Dea. E. W. Richmond,	Robert Hopkins, <i>p.</i>	'95	'06	31	90	124	18	5	4	9	2	2	0	11	0	7	110	
Curfiss, Zion,	1888	Mrs. Nellie Woodcock,	[Robert Porter, <i>Lic.</i>]	'05	'11	38	49	18	2	3	5	0	0	0	0	9	0	2	50	
Darlington,	1896	Mrs. L. Horn,	William S. Otto, <i>p.</i>	'06	'17	27	44	8	9	0	0	1	1	1	1	1	1	1	19	
Davis Corners, Glen,	1847	Joseph C. Gates,	Julius Marks, <i>p.</i>	'90	'06	53	127	180	38	0	3	3	5	1	23	29	4	1	90	
Delavan,	1841	O. S. Smith,	Sarah E. M. Christie, <i>p.</i>	'93	'05	18	22	40	9	15	2	1	2	0	0	3	10	2	50	
De Pere,	1866	J. S. Dunham,	Howard W. Kellogg, <i>p.</i>	'05	'05	82	202	284	50	9	10	19	3	9	0	12	3	4	150	
De Soto,	1856	Mrs. E. H. Dyer,	Alfred A. Wood, <i>p.</i>	'93	'06	16	43	59	11	0	0	0	2	0	0	2	0	0	30	
Dodgeville, <i>W'clsh,</i>	1845	J. E. Jones,	Thos. Evans, <i>p.</i>	'85	'06	10	19	29	0	0	4	4	4	3	0	7	0	0	25	
" Plymouth,	1897	John P. Lewis,	Frederic W. Schoenfeld, <i>p.</i>	'95	'04	65	146	211	26	3	4	7	5	5	0	10	0	0	140	
" Pleasant Val.,	1901	D. R. Griffiths,	Frederic W. Schoenfeld, <i>p.</i>	'95	'04	14	19	33	1	16	0	16	0	2	0	2	1	1	13	
Dousman, 1st,																				
" Immanuel,	1887	J. G. Williams,	[F. L. McKean, <i>Pres.</i>]	'02	'14	25	39	7	0	0	0	0	2	0	0	2	0	0	32	
Durand, Pilgrim,	1874	Mrs. E. M. Dunlap,	John H. Rowland, <i>p.</i>	'82	'06	14	63	77	18	3	8	11	2	7	0	9	0	9	60	
Eagle River,	1887	Miss Marian Garrison,	Clarence W. Pinkney, <i>p.</i>	'00	'07	22	50	72	15	2	2	4	1	9	0	10	0	5	75	
East Pepin, ^a	1880	Mrs. Clara Wilcox,	Samuel M. MacNeill, <i>p.</i>	'86	'00	11	16	27	4	0	0	0	0	0	0	0	0	0	10	
East Troy,	1839	Miss Jane Meadows,	Walter C. Graf, <i>p.</i>	'03	'04	11	42	53	17	0	0	0	1	0	0	2	3	0	30	
Easton,	1870	Wm. C. Reichoff,	James M. Lavender, <i>p.</i>	'06	'06	6	13	19	3	0	0	1	0	0	0	0	0	0	28	
Eau Claire, 1st,	1856	C. A. Chamberlin,	Granville R. Pike, <i>p.</i>	'83	'05	115	239	354	55	27	16	43	7	6	0	13	8	0	240	
" 2d,																				
Edgerton,	1885	Dea. F. A. Towne,	Arthur J. Arn, <i>p.</i>	'95	'04	42	136	178	28	20	5	25	0	5	0	5	5	19	100	
Eland,	1889	Mrs. F. C. Hopkins,	Leonard A. Parr, <i>p.</i>	'03	'03	38	115	153	26	0	11	11	0	3	0	3	0	3	5	100
Elkhorn,	1897	Mrs. P. W. Raetting,	Chas. W. Pinkney, <i>p.</i>	'00	'06	4	23	27	2	1	4	0	1	0	1	0	1	2	5	63
Elkhorn,	1890	Geo. R. Scribner,	George E. Gilbert, <i>p.</i>	'93	'03	13	25	38	4	1	0	1	0	0	0	0	0	0	35	
Elkound, People's,	1843	Miss Helen J. Hand,	Almon O. Stevens, <i>p.</i>	'94	'05	67	169	236	23	17	12	29	4	3	0	7	9	0	150	
Elmington,	1900	Mrs. Wm. Starvum,	Howard R. Vaughn, <i>p.</i>	'01	'06	9	22	31	1	1	1	2	1	1	1	1	3	1	3	70
Elroy,	1872	Miss Letitia M. Laird,	John W. Jordaun, <i>p.</i>	'01	'06	15	19	34	0	0	0	0	0	0	0	0	0	0	0	
Embarass,	1884	Mrs. E. S. Willey,	Samuel W. Pollard, <i>p.</i>	'85	'02	49	135	184	43	8	7	15	3	3	0	6	4	0	165	
Emerald Grove, ^b	1846	Mrs. John A. MacArthur,	William E. Davidson, <i>p.</i>	'87	'06	29	53	82	0	0	0	2	6	1	9	0	1	9	95	
Endeavor,	1890	Mrs. H. T. Churchill,	Walter M. Ellis, <i>p.</i>	'84	'01	30	52	82	0	1	4	5	0	8	0	3	0	3	75	
Evansville,	1852	Mrs. E. P. Colton,	Edwin Arundel Ralph, <i>p.</i>	'03	'03	41	97	138	27	0	4	4	1	4	0	5	0	0	3	

† No services.

^a Mondovi, R. F. D.^b Janesville, R. F. D.

CHURCHES	SUNDAY SCHOOL	Y. P. S.		BENEFICENCE					SALARIES, VALUES, ETC.									
		Mem.	Mem.	Foreign Miss.	Ed'n Bdg.	Ch. Bdg.	Home Miss.	A. M. A.	S. S. A.	Min. Aid	Other	Total	Home Exp.	Salary, etc.	Ch. Value of Erec. Ch. Prop.	Inv. Funds	Amt. of Debt	
Cable,	Earle S. Parks,		0	\$0	\$0	\$0	\$0	\$0	\$0	\$0	\$0	\$0	\$177	\$143	1903	\$1,000	\$250	\$1,500
Cashion,	Mrs. C. S. Johnson,		1	0	5	4	0	3	0	0	0	0	13	650	92	2,000	0	400
Chilton,	Miss Eleanor Bennett,		0	0	0	4	0	0	0	0	0	4	275					
Clear Lake,																		
" <i>Scand.</i>	John E. Clark,	85	12	0	0	2	8	0	0	0	0	0	34	473	85	3,000	2,510	490
Cleveland,	Geo. Oliver,		0	3	5	0	0	0	0	0	0	0	8	150				
Clinton,	Frank J. Lowth,	h	164	170	16	18	121	62	36	0	0	0	428	1,774	60	8,500	0	0
Clintonville,	R. G. Gibson,		100	50	34	8	48	8	6	0	0	0	119	1,300	94	9,500	0	500
Coloma,	John W. Smith,		36	0	5	1	13	0	11	0	0	0	30	227	71	700	0	0
Columbus,	G. C. Grism,		150	125	88	60	55	143	130	22	0	0	648	2,240	76	15,000	0	0
Cumberland,	W. N. Fuller,		20	8	0	2	27	0	8	0	0	0	45	980	800	1,800	0	600
	A. K. Berry,			0	0	0	0	0	3	0	0	0	260	200	96	800	1,200	
Darlington,	Julius Marks,		129	20	25	0	0	37	14	15	3	18	112	1,609	92	9,000	0	0
Devis Corners,	Elmer Foreman, ^a		50	0	4	0	13	0	1	1	0	0	26	250	200	1,000	0	0
Delavan,	Miss A. I. Hobart,		159	59	305	25	80	105	32	40	22	48	657	4,200	55	16,000	0	0
De Pere,	Rev. A. A. Wood,		35	0	0	0	0	28	0	0	0	0	28	1,293	800	7,000	0	100
De Soto,	Willis Marks,		51	0	0	11	10	0	0	0	0	0	21	125	1903	6,000	0	450
Dodgeville, W.,	Daniel G. Jones,		15	0	0	0	0	0	0	0	0	0	458	p300				
" Plymouth,	Althro Jenks,		217	0	0	0	50	0	0	0	0	41	1,500	800	2,000	0	0	
" Pleasant Val.,	Wm. F. Thomas,		25	0	4	0	0	25	0	4	0	0	33	150	1901	2,000	0	0
Dousman, Ist,																		
" Immanuel,	F. C. Kreuger,	h	40	30	0	0	0	0	0	5	4	1	10	350	87	2,500	0	0
Durand,	F. W. Goodrich,		95	49	10	0	3	16	4	6	0	0	39	1,223	p900	80	5,000	0
Eagle River,	Mrs. Grant Cook,		62	0	5	0	7	20	0	3	2	0	37	742	a800	87	2,800	0
East Pepin,	Martin Wilcox,		25	0	0	0	0	3	0	0	0	0	5	58	50	0	0	
East Troy,	W. C. Graf,	h	50	0	11	0	0	25	0	5	1	0	42	1,382	p400	56	6,000	0
Easton,	Herbert P. Reid,		54	0	0	0	0	0	0	0	0	0	0	60	60	0	0	
Eau Claire, Ist,	Rev. W. M. Coffey,		201	58	558	84	55	357	82	43	44	282	6,528	5,647	p2,000	87	40,000	0
" 2d,	Mrs. Mary P. Flagler,		25	0	0	2	10	0	9	0	0	0	21	900	80	3,500	0	0
Edgerton,	Rev. Leonard A. Parr,		140	55	90	15	10	20	20	9	0	30	194	4,913	p1,000	90	14,079	0
Eland,	Mrs. F. J. Liscombe,		67	25	3	0	0	8	1	0	0	5	17	217	175	1901	1,600	0
Eldorado,	Miss Josephine Pierce,		35	15	0	0	0	7	0	5	0	0	12	225	200	90	2,800	0
Elkhorn,	S. P. Repine,		170	39	158	13	15	188	72	13	13	13	485	2,773	p1,000	82	1,400	0
Elkound,	Sol'n Spears,		150	0	14	5	1	15	5	2	1	30	73	700	a7,000	1901	2,100	0
Ellington,	Ralph W. DeLong,		0	0	0	2	0	0	0	0	0	0	2	0	300	87	800	0
Elroy,			146	75	41	6	0	46	5	11	1	85	195	1,850	p900	89	8,500	0
Embarras,	John A. MacArthur,		104	0	0	0	0	4	0	0	0	0	4	950	p900	87	5,000	0
Emerald Grove,	James Robertson,		140	40	24	172	4	39	7	10	2	46	304	787	pa600	90	2,500	0
Endeavor,	V. A. Axtell,		135	51	123	13	0	198	32	35	0	160	561	1,675	pa1,000	57	12,000	0
Evansville,																		

^a Free use of parsonage. ^b Missionary aid to salary.

^a Oxford P. O.

CHURCHES	CITY OR TOWN	CLERKS		MINISTERS		ORD.		MEMBERS			ADMITTED				REMOVED				BAPT.				
		Org.	Name	Name	Ord.	C'd	Ma.	Fe.	To.	Ab.	C.	L.	To.	Di.	L.	De.	To.	Ad.	Inf.	Fam.			
Farview,	Lancaster,	1902	Mrs. Via S. Baker,					05	5	15	20	1	11	1	1	12	1	0	0	1	8	1	25
Fertilia,	Elderon,	1902	Mrs. A. J. Plowman,					03	7	8	12	20	3	0	0	0	0	0	0	0	0	0	20
Fern,	Fifeield,	1903	A. W. Lees,					02	03	3	5	8	3	0	0	0	0	0	0	0	0	0	4
Fish Creek,	Rockland,	1859	Mrs. Anna Hutson,					92	10	22	32	7	0	0	0	0	0	3	0	3	0	0	4
Fontana,		1896	Mrs. M. E. Loynes,					06	3	11	14	0	3	0	3	0	1	2	3	3	0	0	100
Fond du Lac,		1845	Chas. Hotaling,					00	61	145	206	34	31	8	39	5	8	2	15	25	0	0	275
Fort Atkinson,		1846	Miss Millie Brindel,					07	17	36	53	11	0	0	0	2	2	0	4	0	0	0	40
Fox Lake,		1853	Miss Jennie McDowell,					04	06	6	16	22	3	0	0	0	1	3	7	11	0	0	70
Friendship,		1867	Mrs. N. M. Jones,					02	05	23	45	68	15	0	0	0	0	0	0	0	0	0	80
Fulton,	Edgerton,	1851	David W. White,					03	06	9	36	45	2	4	6	1	5	1	7	0	0	0	30
Gay's Mills,		1872	Mrs. B. F. Girdler,					02	05	25	51	76	24	0	0	2	5	0	7	0	0	0	40
Genesee, ^a		1843	Cushman Dodge,					05	17	31	48	18	0	1	1	2	2	0	4	0	0	0	45
Genoa Junction,		1840	Benj. J. Bill,					06	06														
Golden Rule,		1858	Mrs. J. W. Natwick,					04	12	129	191	37	12	5	17	2	1	5	8	5	6	0	190
Grand Rapids,		1836	Wm. D. Cooke,					04	62	182	254	63	0	0	0	1	6	0	7	0	0	0	175
Green Bay, Union,		1849	Miss Jennie Rosebrook,					06	16	49	65	11	0	0	0	0	0	0	0	0	0	0	50
Green Lake,																							
Hammond,																							
Hancock,		1871	Mrs. C. W. Adams,					06	10	20	30	0	8	4	12	0	0	0	0	0	3	2	50
Harris Ridge,	Wauzeka,	1896	Mrs. Belle Day,					05	15	30	45	30	0	0	0	1	0	1	2	0	0	0	10
Hartford,		1847	E. W. Leach,					02	05	37	92	129	33	18	2	20	1	2	0	3	8	4	100
Hartland,		1842	Dea. Geo. W. Henderson,					07	06	25	50	75	11	4	1	5	1	4	2	7	1	0	100
Hayward,		1883	Mrs. G. F. Clapp,					07	04	25	54	79	15	1	5	6	1	5	0	6	0	8	100
Hillsboro,		1890	W. O. Shear,					07	04	27	40	67	0	2	2	4	0	1	0	1	0	1	55
Huron,		1901	Mrs. Harry Hartzell,					02	01	1	15	16	2	2	2	0	0	0	0	0	1	1	20
Island Lake,		1905	O. M. Stewart,					04	6	13	19	1	0	0	0	0	0	0	0	0	1	12	30
Iron River,		1893	Mrs. Lattie Vinall,					00	01	31	71	102	28	17	5	22	0	6	12	18	9	16	55
Ivington,			Mrs. Celia Thompson,					06	12	20	32	6	0	0	0	0	0	0	0	0	0	0	0
Ithaca,	Twin Bluff,	1869	O. R. Jaquith,					05	06	5	10	15	3	0	0	0	0	0	0	0	0	0	30
Ixonia,	W ^o lish,	1852	Ellis G. Humphrey,					05	05	2	14	16	6	1	0	1	0	1	0	1	0	0	3
Jackson,	Kilbourn, R. F. D.,	1875	Mrs. Don F. French,					04	07	205	461	666	100	17	16	33	7	4	0	11	8	16	450
Janesville,		1845	Hon. John M. Whitehead,																				
Jonesville,																							
‡Kaukauna,	South,	1885	Mrs. H. A. Broadbent,					06	55	96	151	19	18	5	23	1	6	15	22	9	10	130	
Kenosha,		1838	E. P. Farrill,					02	02	99	186	285	49	4	7	11	1	7	0	8	3	10	238
Kewaunee,		1878	Hendel Weisner,					03	04	21	52	73	12	0	12	0	0	0	0	0	2	11	92
Kinnickinnic, ^b		1860	Ward Kelley,					72	98	26	37	63	22	3	0	3	1	3	0	4	0	0	18
Kiekapoo Center,	Viola,	1902	Mrs. Calvin Holcomb,					05	06	3	13	16	3	0	0	0	0	0	0	0	0	0	15

† No services. § Last year's report.

^a Waukesha, F. R. D. ^b River Falls.

CHURCHES	SUNDAY SCHOOL		PENEFCENCE					SALARIES, VALUES, ETC.											
	Place	Superintendent	Mem.	V.P.S. Mem.	Foreign Miss.	Ch. Ed'n	Ch. Bldg	Home Miss.	A.M. A.	S. S.	Mis. Aid	Other	Total	Home Exp.	Salary, etc.	Ch. Erec.	Ch. Prop.	Inv. Funds	Amt. of Debt
Farview,	Mrs. Via S. Baker,		30		\$3	\$0	\$0	\$17	\$0	\$2	\$4	\$0	\$26	\$270	\$200	1901	\$750	\$0	\$0
Fertilia,	A. W. Lees,		20	0	0	0	0	0	0	0	0	0	0	56	a40		0	0	0
Fern,	Mrs. Pearl Murphy,		50	37	2	0	1	3	0	0	0	6	12	189	a175	'89	1,600	0	0
Fifehd,			0	0	0	0	0	0	0	0	0	0	0	210	175		1,000	0	0
Fish Creek,			214	80	0	17	10	94	61	12	0	3	284	2,000	p1,200	'65	12,000	0	0
Fontana,	D. D. Sutherland,		250	0	87	0	0	0	0	3	0	20	23	1,030	800	'53	2,000	0	0
Fort Atkinson,	John A. Hageman,		40	15	0	0	0	0	0	0	0	0	0	11	143	290	75	3,500	0
Fox Lake,	John W. Purvis,		60	0	0	2	0	9	0	0	0	0	0	56	p500	'58	4,000	0	400
Friendship,	David F. Sayre,		44	0	18	3	0	15	8	0	3	9	53	527	p500	'98	4,000	0	0
Fulton,	Miss Addie Mitchell,		55	25	0	6	0	17	0	5	0	25	53	440	p245	'50	2,800	0	375
Gay's Mills,	C. R. Mason,		26	0	0	0	0	21	0	4	0	0	25	850	p600	'50	6,000	0	0
Genesee,	Linden C. Trow,		100	20	8	5	5	16	5	7	8	0	54	850	p600	'50	6,000	0	0
Genoa Junction,																			
Golden Rule,	George M. Hill,		159	40	160	60	8	80	0	35	0	30	373	2,375	p1,500	'94	14,000	0	4,800
Grand Rapids,	H. W. Sims,				80	54	0	150	10	10	25	277	606	3,877	p2,000	'82	20,000	0	0
Green Bay,	Mrs. Stanley Carpenter,		103	25	45	0	2	36	0	5	0	30	118	1,270	p500	'56	3,350	0	1,000
Green Lake,																			
Hammond,																			
Hancock,	Geo. Moore,		50	30	2	0	0	16	0	0	0	0	18	800	300		2,000	0	0
Harris Ridge,	Mrs. Belle Day,		25	0	0	0	3	0	5	0	0	0	8	100	a75	1901	1,500	0	300
Harford,	Daniel W. Baer,		75	30	54	7	5	33	0	25	4	25	153	1,580	p850	'53	12,000	0	200
Hardland,	Mrs. Edith Blair,		18	0	0	0	0	19	16	2	0	3	40	825	600	'57	2,500	0	0
Hayward,	Mrs. W. E. Swain,		175	30	69	18	5	56	25	12	3	0	188	1,150	p800	'83	8,000	0	0
Hillsboro,	Mary Kauffman,		280	75	0	0	3	10	0	5	0	9	27	1,300	900	'77	1,800	0	0
Huron,	Mrs. Cora McElmury,		16	0	0	0	0	5	0	2	0	0	10	70	50	1902	1,000	0	0
Island Lake,	C. Stewart,		20	0	0	0	0	5	0	0	0	0	5	95	a35		0	0	0
Iron River,	Alfred Knowles,		150	50	5	0	15	26	0	13	0	20	79	1,112	p800	1902	3,000	0	0
Irvington,	Mrs. Charles Moore,		20	0	0	0	0	8	0	0	0	0	8	20	12		2,500	0	0
Ithaca,	Mrs. L. F. Spickard,		0	0	8	0	0	7	0	12	0	0	27	290	200	'71	1,500	0	0
Ixonia,	Robert Pritchard,		20	0	0	0	0	0	0	0	0	0	0	114	100	'79	1,500	0	0
Jackson,					2	0	1	5	0	0	1	1	9	203	100	'75	1,200	0	0
Janesville,	Herbert J. Cunningham,		393	106	749	169	45	449	149	30	5	371	1,967	5,000	p2,100	'75	45,000	0	0
Jonesville,																			
Kaukauna,																			
"	P. W. Gibson,	South,	179	86	66	5	0	62	7	30	0	84	254	1,925	p1,000	'92	8,600	0	1,000
Kenosha,	Rev. Edgar T. Farrill,		290	71	248	469	55	347	102	30	57	477	1,785	4,000	p2,000	'74	62,000	0	0
Kewaunee,	Miss Rose Seyk,		110	30	0	9	6	20	7	14	0	3	59	1,300	a800	'88	4,300	0	1,080
Kinnickinnic,	Chas. Elliott,		40	0	17	0	0	23	7	0	43	0	90	316	250		250	0	0
Kiekapoo Center,	J. G. Rabbitt,		25	21	0	0	0	3	0	0	0	0	0	106	a50	'79		0	0

P, Free use of parsonage. a, Missionary aid to salary.

† Last year's report.

CHURCHES		CLERKS		MINISTERS		MEMBERS					ADMITTED				REMOVED				BAPT.	
City or Town	Org.	Name	Name	Ord.	C'd	Ma.	Fe.	To.	Ab.	C.	L.	To.	Di.	L.	De.	To.	Ad.	Inf.	Fam.	
Koshkonong, Ft. Atkinson,	'46	Hubert A. Main,	Henry Faville, <i>p.</i> , <i>c.</i>	'80	'88	9	12	21	2	0	0	0	0	3	0	3	0	3	0	12
La Crosse,	1852	Geo. H. Ray,	Thomas Barker, <i>p.</i>	'91	'04	18	52	296	70	5	1	5	6	1	1	0	2	0	4	81
Ladysmith,	1900	A. A. Hadden,	Walter C. Graf, <i>p.</i>	'03	'04	16	24	40	9	0	0	0	0	5	0	5	0	0	0	20
La Fayette, Elkhorn, R.F.D.	'55	A. D. Mackenzie,	John W. Wilson, <i>p.</i>	'91	'01	63	164	233	43	5	2	7	5	3	0	8	2	0	4	160
Lake Geneva,	1839	Henry L. Hill,	Laten E. Osgood, <i>p.</i>	'91	'05	10	117	157	36	7	5	12	4	14	19	3	3	3	3	150
Lake Mills,	1847	Miss Cordia Douglas,	Wm. H. Hammond, <i>p.</i>	'93	'06	41	150	191	18	11	5	16	4	6	2	12	5	3	3	150
Lancaster,	1862	Andrew Stevenson,	Wm. J. Warner, <i>p.</i>	'78	'06	13	16	29	7	2	1	3	0	1	0	1	0	0	0	13
Leban,	1860	B. F. Fox,	Christian S. Johnson, <i>p.</i>	'98	'04	3	15	19	0	2	2	4	0	0	0	0	0	0	0	15
Lima, Union, Platteville,	1904	Mrs. H. W. Johnson,	Florence L. Williams, <i>Lic.</i>	'05	'05	3	10	13	2	0	0	0	0	0	0	0	0	0	0	25
Liberty, Bristol,	1841	Mrs. George Patrick,	Ernest L. Jones, <i>p.</i>	'05	'06	12	18	30	7	0	0	0	0	0	0	0	0	0	0	15
"	1895	Mrs. May E. Johnson,	Harriet E. Williams, <i>p.</i>	'96	'06	6	28	34	20	0	0	0	0	1	0	1	0	1	0	15
"	1868	Miss Myrtle E. Schoonover,	Eugene G. Uplikse, <i>p.^a</i>	'80	'90	251	555	806	160	9	26	35	2	40	0	42	4	8	5	500
Lynxville,	1884	Geo. B. Merrick,	Arthur T. Reed, <i>p.</i>	'74	'05	40	67	107	12	13	9	22	1	6	0	7	6	2	95	
Madison, 1st,	1901	Willard Snell,	Arthur T. Reed, <i>p.</i>	'74	'05	25	45	70	3	7	5	12	0	0	0	0	0	7	3	67
"	1906	Mrs. Margaret B. Johnson,	Wm. Stewart, <i>p.</i>																	
"	1896	B. H. Ames,	Ernest L. Jones, <i>p.</i>	'05	'06	4	8	12	3	0	0	0	2	0	0	0	0	0	0	8
Maime, Leeman,	1895	E. J. Hazelfine,	Jacob E. Jenson, <i>Lic.</i>	'05	'05	19	39	58	30	0	0	0	1	3	0	4	0	0	0	28
Manning, Viola,	1896	Mrs. Wm. W. Scott,	Lars W. Haugland, <i>p. c.</i>	'04	'04	15	23	38	3	3	0	3	0	2	2	4	12	22	16	
Maple Ridge, Boscobel,	1894	Christ Pederson,	William Crawford, <i>p.</i>	'60	'06	33	93	126	35	6	2	8	4	1	0	5	3	1	87	
Maple Valley, Sredish, ^b	1901	Phebe R. Edminster,	Lewis H. Skidmore, <i>Lic.</i>	'95	'06	57	130	187	37	4	2	6	0	6	0	6	0	4	200	
Martin,	1867	Mrs. Nellie McAvoy Ellis,	Arthur E. Leonard, <i>p.</i>	'95	'06	77	170	248	44	27	33	60	1	8	51	60	8	6	170	
Mazomanie,	1898	Mrs. H. V. Falconer,	Lathrop C. Grant, <i>p.</i>	'95	'06	77	170	248	44	27	33	60	1	8	51	60	8	6	170	
Medford, People's,	1851	Miss Lucy Northrop,	Thos. W. Cole, <i>p.</i>	'81	'06	13	18	31	0	0	0	0	0	2	0	2	0	2	0	17
Menasha,	1861	L. E. Bredlow,	A. Lincoln McClelland, <i>p.</i>	'94	'98	29	75	104	21	4	0	4	1	7	7	15	1	0	60	
Menomonie,	1878	John McCutcheon,	Judson Titusworth, <i>p. c.^d</i>	'73	'83	128	275	403	81	20	7	10	0	15	13	16	13	16	325	
Merrill, Immanuel,	1841	Wm. L. Liston, ^c	Charles H. Beale, <i>p. c.^e</i>	'89	'04	191	406	597	75	50	52	102	7	16	33	56	20	8	375	
Mill Creek,	1851	Miss Matilda Lindsay,	Henry Stauffer, <i>p.</i>	'85	'03	104	186	290	73	17	5	22	10	3	1	14	2	9	185	
Milton,	1886	G. H. Kurtz, 140 23d st.	Lewis H. Keller, <i>p. c.</i>	'96	'02	118	212	330	46	19	8	27	3	9	5	17	5	20	250	
Milwaukee, Plymouth,	1890	Geo. Palm,	William A. Gerrie, <i>p.</i>	'93	'05	30	58	88	10	13	0	13	2	3	28	33	2	5	45	
"	1891	Andrew R. Pearson,	Andrew E. Wenstrand, <i>p. c.</i>	'80	'00	16	18	34	2	1	2	3	0	1	0	1	0	0	8	
"	1891	Miss Marie Jelinek,	Joseph Jelinek, <i>p.^{aa}</i>	'96	'96	11	24	35	0	2	3	5	0	1	3	4	0	10	50	
"	1906		Stanley E. Lathrop, <i>p.</i>			6	11	17	15	2	17									
"	1861	Mrs. R. Southworth,	Samuel M. MacNeill, <i>p.</i>	'86	'00	26	48	74	20	2	0	2	3	5	1	9	2	2	60	
"	1900	Miss Mamie A. King,	George M. Rees, <i>p.</i>	'83	'06	5	16	21	3	4	0	4	0	0	0	0	0	0	30	
Mt. Zion, Platteville, R.F.D.	'71	Mrs. Dora Vannatta,	Fredrick A. Slyfield, <i>p.</i>	'81	'04	42	69	111	8	4	5	49	1	3	0	4	27	20	65	

^a Robert H. Edwards, *s. p.*, '06, '06. ^b Suring. ^c Cor. Van Buren and Oneida. ^d Thos. B. Thompson, *asst p.*, '04, '07. ^e 182 23d st. ^{aa} 935 Tontonia st.
 † Not in Convention.

CHURCHES	SUNDAY SCHOOL		V.P.S.		BENEFICENCE					SALARIES, VALUES, ETC.										
	Place	Superintendent	Mem.	Mem.	Foreign Miss.	Ed'n	Ch. Bldg.	Home Miss.	A. M. A.	S. S. Aid	Min. Aid	Other	Total	Home Exp.	Salary, etc.	Ch. Erec.	Value of Prop.	Inv. Funds	Amt. of Debt	
Koshkonong,			70	0	\$0	\$0	\$23	\$5	\$13	\$0	\$3	\$44	\$200	\$150	\$61	\$800	\$0	\$0	\$0	
La Crosse,			256	46	507	60	33	816	204	95	40	2,695	5,838	2,300	70	30,000	0	0	0	
Ladysmith,			100	0	20	0	5	25	0	10	0	0	895	9,950	1,900	4,500	0	875	0	
La Fayette,			25	0	0	0	0	18	0	2	0	20	500	400	55	1,100	0	0	0	
Lake Geneva,			120	75	131	41	45	107	44	12	18	498	1,800	1,200	95	20,000	0	3,565	0	
Lake Mills,			116	66	24	10	4	27	10	17	6	110	3,816	1,000	1,902	14,500	0	1,709	0	
Lancaster,			114	60	63	0	0	37	0	0	0	106	1,017	1,000	73	12,000	1,709	0	0	
Leeds,					10	0	0	0	5	0	0	15	375	300	77	2,000	0	0	0	
Leon,					2	0	1	5	0	0	2	10	180	160					75	
Lima,					8	0	10	2	4	4	10	38	a150	1904		1,050	0	0	0	
Liberty, Trevor,			16	11	1	0	2	2	0	0	0	5	250	250	74	1,000	0	0	0	
" Viola,			40	0	3	0	0	4	0	4	0	11	76	375	95	900	0	0	0	
Lone Rock,			39	19	0	0	0	0	7	0	0	0	96	p360	74	4,000	0	0	400	
Lynxville,			57	0	2	0	2	0	0	0	0	4	153							
Madison, 1st,			60	102	70	0	0	563	10	66	0	3,367	7,419	p3000	74	52,000	0	5,000	0	
" Pilgrim,			153	50	50	7	14	57	0	28	0	161	1,717	a300	5,000	3,000	0	1,800	0	
" Plymouth,			155	25	4	2	0	15	8	8	0	78	289	a200	1,700	1,700	0	100	0	
Maine,																				200
Manning,			20	0	0	0	0	1	0	0	0	1	52	a50	97	1,000	0	0	0	
Maple Ridge,					2	0	0	2	1	0	0	5	110	a152	98	1,200	0	0	0	
Maple Valley,			55	0	0	0	0	3	0	5	0	32	40	a300	900	0	0	0	0	
Martin,																				0
Mazomanie,			150	40	35	3	6	56	7	7	0	6	120	875	p400	5,000	0	200	0	
Medford,			18	0	0	0	0	6	0	0	0	6	385	a600	99	3,500	0	140	0	
Menasha,			244	40	101	14	20	235	38	12	19	44	453	2,681	p1500	68	10,000	0	0	
Menomonie,			233	59	78	15	28	138	28	7	0	50	344	5,054	p1800	92	42,000	0	0	
Merrill,																				0
Mill Creek,			26	0	22	0	1	24	7	8	4	0	66	235	200	3,000	0	0	0	
Milton,			85	21	155	5	12	63	13	20	4	43	315	997	p700	8,000	0	0	0	
Milwaukee, Ply.,			258	76	389	335	0	679	50	40	20	449	1,962	10,129	4,500	789	110,000	3,500	0	
" Grand av.,			488	71	886	373	132	857	110	37	17	615	3,027	8,953	3,000	87	60,000	0	0	
" Hanover st.,			175	22	34	6	3	50	8	5	0	48	154	2,212	p1200	91	50,000	0	1,500	
" Pilgrim			450	80	207	33	19	149	107	25	10	307	857	3,824	1,800	87	25,000	0	1,000	
" North Side,			150	28	24	0	104	55	0	13	0	24	220	1,232	1,350	1903	10,000	0	1,500	
" Sued.			39	11	5	0	3	15	0	3	0	32	58	874	1181	97	5,000	0	3,050	
" Bethlehlem,			57	19	7	5	8	23	0	0	3	12	58	134						
Minong,			140	22	25	5	4	16	2	10	15	11	78	1,200	p750	8,000	0	650	0	
Mondovi,			0	0	0	0	0	33	0	0	0	0	33	328	a325	2,500	0	0	0	
Mt. Sterling,																				0
Mt. Zion,			75	0	0	0	2	35	0	10	1	0	48	6001	4305	73	2,500	0	0	

p. Free use of parsonage. a. Missionary aid to salary. † Both rent and aid.

CHURCHES	CLERKS		MINISTERS		MEMBERS					ADMITTED			REMOVED			BAPT.					
	City or Town	Org.	Name	Name	Ord.	C'd	Ma.	Fe.	To.	Ab.	C.	L.	To.	Di.	L.	De.	To.	Ad.	Inf.	Fam.	
St. Zion, W ^{ash} , Rewey,	1871	Cyrus Gilboon,	Thomas Evans, <i>p.</i>	'85	'06	11	15	25	0	0	0	0	0	0	0	0	0	0	0	15	
Mukwonago,	1857	Miss Anna B. Stewart,	Charles W. Merritt, <i>p.</i>	'98	'03	33	66	99	18	2	2	4	1	0	3	4	0	3	0	3	95
†Necedah,	1892	Mrs. Thomas Lowe,	Albert R. Rice, <i>p.</i>	'04	'05	10	60	70	14	4	3	7	2	8	0	10	1	4	0	80	
Neilsville,	1894	Fred Jensen,	Wm. H. Short, <i>p.</i>	'97	'06	23	72	95	27	2	13	15	0	4	0	4	0	8	0	150	
Nekoosa,																					
†Neptune, Lloyd.																					
New Chester,	1858	Mrs. Mary Roller,	Jas. M. Lavender, <i>p.</i>	'01	'06	28	25	53	16	4	0	4	1	0	0	1	4	0	0	8	
New Lisbon,	1857	Isiah M. Mason,																			
New London,	1857	E. P. Laugesen,	Clement A. Boughton, <i>p.</i>	'98	'05	71	143	214	21	48	2	70	2	10	8	20	41	8	150	32	
New Richmond,	1844	Mrs. Nellie Winter,	Geo. H. Marsh, <i>p.</i>	'90	'05	53	93	146	60	11	2	13	1	0	0	1	6	2	100	6	
Norrie,	1892	Mrs. H. C. Gowell,																			
Oconomowoc,	1841	Geo. O. L. Petersen,	John W. Henderson, <i>p.</i>	'03	'07	25	63	88	30	10	5	15	3	2	0	5	6	1	65	5	
Odnah,	1903	Geo. R. Moore,	(Chas. W. Johnson, <i>Dis.</i>)	'07	'06	6	26	32	7	0	1	1	0	2	0	2	0	0	60	0	
Oshkosh, Ist,	1849	H. Milton Bacon,	Edward H. Smith, <i>p.</i>	'49	'85	121	315	436	62	32	0	32	6	4	0	10	18	7	350	5	
"			George E. Farnam, <i>p.</i>	'97	'99	45	101	146	34	7	3	10	2	3	3	5	5	0	60	0	
Ossoco,	1882	Ellis Roberts,																			
Owen,	1906	Alb. E. Hamilton,	James Rowe, <i>p.</i>	'84	'06	6	7	13	1	11	2	13	0	0	0	0	0	0	26	0	
Palmvra,	1847	Miss Emma Fairbrother,	Elfiott B. Boggess, <i>p.</i>	'82	'03	2	18	20	0	0	0	0	0	0	0	0	0	0	2	25	
Park Falls,	1897	Mrs. C. Paguin,	F. Ostben-Sakén, <i>p.</i>	'92	'07	28	51	82	13	11	3	14	0	1	3	4	0	0	120	0	
Peshigo,	1868	Mrs. B. F. McPherson.	David R. Anderson, <i>p.</i>	'76	'06	5	34	39	13	0	0	0	0	0	0	0	0	0	0	0	
Pewaukee,	1840	W. A. Steele,	John H. Cameron, <i>p.</i>	'64	'03	5	28	33	3	0	0	0	2	1	0	3	0	0	40	0	
Pike Grove, Racine, R. F. D.	'49	Wm. T. Davies,	D. Ellis Evans, <i>p.</i>	'84	'05	4	13	17	0	11	0	11	0	2	0	2	9	0	12	0	
Pine River,	1856	Miss Mattie E. Courtney.	Arthur W. Cook, <i>p.</i>	'99	'05	13	30	43	10	0	0	0	1	0	0	1	0	1	50	0	
Pittsville,	1881	Miss Loua J. Carley.	F. E. Brown, <i>Friends.</i>	'93	'02	23	50	73	28	5	4	9	2	5	0	7	2	0	40	0	
Platteville, R. F. D.	1904	Miss Gussie Hampp,	Fred. A. Stryfield, <i>p.</i>	'81	'04	18	17	35	1	18	1	19	0	0	0	0	6	0	35	0	
Platteville,	1839	Dea. Geo. C. Hendy,	Victor F. Brown, <i>p.</i>	'33	'02	100	212	312	82	23	7	30	6	0	1	7	5	0	200	0	
Pleasant Valley, Pardeeville,	'92	Wallace C. Patton,	(O. M. Temple, <i>Sap.</i>)	'95	'07	27	54	71	14	5	0	5	0	0	0	0	5	0	25	0	
Plymouth,	1857	Henry J. Ranford,	Alfred G. Wilson, <i>p.</i>	'57	'01	79	110	144	3	2	5	1	1	0	2	1	3	150	0	40	
Polar, St. John's, Ger. ^a	1901	Ernest Fischer,	Gustav B. Baumann, <i>p.</i>	'95	'07	62	56	118	0	8	0	8	0	2	38	40	0	0	40	0	
Port Washington,	1898	John Ziffer,	Newton T. Blakeslee, <i>p.</i>	'68	'04	18	41	59	9	6	0	6	1	0	0	1	0	2	60	0	
Potosi,	1840	Mrs. R. C. Bennett,	Robert C. Bennett, <i>p.</i>	'97	'01	30	121	151	23	5	4	9	1	2	0	3	8	20	150	0	
Prarie du Chien,																					
Prentice,	1892	Mrs. F. Falconer,	Jaacob Herzog, <i>p.</i>	'96	'02	43	64	107	25	3	0	3	1	3	0	4	0	6	50	0	
Prescott,	1852	Mrs. Rose Jones,																			
Princeout,	1853																				
Puleifer, Pilgrim,	1902	Miss Anne E. Larsen,	Lars N. Haugland, <i>p.</i>	'04	'04	5	12	17	2	2	0	2	0	0	0	0	0	0	7	0	
Quincy, Park av.,	1858	Mrs. E. E. Dunn,	D. Ellis Evans, <i>p.</i> ^b	'81	'05	52	75	127	7	15	18	33	5	2	0	7	3	9	90	0	
Racine, Park av.,	1850	Victor Greenberg, ^c	John T. Chynoweth, <i>p.</i>	'86	'06	70	157	227	26	4	0	4	1	8	0	9	0	1	180	0	
Ist,	1902	John C. Bloekwitz,	Alba L. P. Loomis, <i>p.</i>	'65	'06	27	34	61	6	0	0	2	4	0	0	6	0	0	40	0	
Randolph,																					

§ Not in Convention.

† No services.

* Y. M. C. A. Bldg.

b 1037 College av.

a Antigo.

CHURCHES		CLERKS		MINISTERS		MEMBERS				ADMITTED				REMOVED				BAPT.		
City or Town	Org.	Name	Name	Ord.	C'd	Ma.	Fe.	To.	Ab.	C.	L.	To.	Di.	L.	De.	To.	Ad.	Inf.	Fam.	
Raymond, Frankville, R. F. D.	1902	Mrs. David Mahaffy,	[Harley J. Wood, <i>Math.</i>]			14	25	39	9	9	0	6	6	0	4	0	4	0	0	15
Red Granite,		Wm. Baumgarten,				16	21	37	3	3	0	0	0	0	0	0	0	21	23	150
Reeseburg, People's, Thorp,	1885	Spencer R. Stone,	Alfred G. Wilson, <i>p.</i>	'85	'01	12	89	101	14	14	6	3	9	0	0	0	0	0	0	50
Rhineclauder,	1864	Mrs. Kennedy Scott,	William Gardner, <i>p.</i>	'88	'05	11	29	40	0	0	1	1	0	0	0	0	0	0	0	250
Ripon,	1850	John S. Dexter,				86	218	304	68	12	14	26	0	7	14	6	2	4	4	240
River Falls,	1855	Prof. Edgar Packard,	[David B. Spencer, <i>Pres.</i>]	'82	'01	104	218	322	60	8	9	17	0	6	0	12	1	0	4	81
Roberts,	1873	Wm. R. Graham,	Julius Parsons, <i>p.</i>	'92	'07	53	93	146	38	2	5	7	0	0	0	0	1	0	4	240
Rochester,	1840	Mrs. M. R. Beaumont,	Harold Huntington, <i>p.</i>	'04	'07	34	65	99	11	6	7	13	1	1	0	2	2	2	2	61
Rosendale,	1848	Chas. L. Hill,	George E. Gilbert, <i>p.</i>	'93	'03	19	32	51	9	2	1	3	1	2	3	6	0	0	0	35
"	1854	Dea. Thos. J. Davies,	Thomas Z. Evans, <i>p.</i>	'90	'03	18	28	46	0	0	0	0	0	2	0	0	0	0	0	25
"	1858	Mrs. Vera A. Porter,	Edward H. Merrill, <i>p.</i>	'69	'04	17	34	51	25	0	0	0	0	1	0	0	1	0	4	30
"	1863	R. J. Ritchie,	Chas. Henry Sanders, <i>p.</i>	'97	'04	34	97	131	34	16	2	18	2	1	0	3	15	2	2	99
Royalton,	1906		Chas. B. Tracy, <i>p.</i>	'87	'06															
Sand Lake,	1905		Wm. H. Short, <i>p.</i>	'97	'06	10	10	20												
Saratoga,	1896	Foster P. Hanson,	Arthur W. Cook, <i>p.</i>	'90	'05	13	20	33	2	4	0	4	0	0	0	0	0	1	0	35
Seneca,																				
Seymour,																				
Sharon,																				
Shelbygan,																				
Shiocton,	1845	Dea. F. Lawrence,	James W. White, <i>p.</i>	'78	'01	66	166	232	36	17	4	21	0	7	0	7	1	1	6	400
Shoptere,	1885	Ebon E. Rexford,	John W. Jordan, <i>p.</i>	'01	'06	15	56	71	10	0	0	0	1	1	0	2	0	0	1	100
Shullsburg,	1844	D. M. Spicer,	[O. M. Jones, <i>Lic.</i>]	'06		19	29	48	4	0	0	0	0	2	0	0	0	0	0	40
South Milwaukee,	1848	Miss Ruth Huber,	J. W. Louis Kaufman, <i>Lic.</i>]			4	30	34	0	0	0	0	0	2	0	0	2	0	1	154
"	1864	Mrs. J. W. Leonard,	Payson L. Curtiss, <i>p.</i>	'00	'06	44	97	141	29	4	10	14	1	7	4	12	0	2	2	36
"	1894	H. Neubauer,	Geo. Loos, <i>p.</i>	'80	'06	28	38	66	5	4	4	8	0	0	7	7	0	0	0	8
Solon Springs,	1906		Stanley E. Lathrop, <i>p.</i>	'70	'06															
Sparta,	1855	Dr. D. C. Beebe,	[F. W. Pugh, <i>Bapt.</i>]	'06		161	323	484	59	16	5	21	4	11	0	15	6	0	300	
Spring Brook,	1903	Arthur W. Sergeant,	[Harry Milford, <i>Lic.</i>]	'00	'04	13	18	31	2	0	0	0	0	0	0	0	0	0	0	27
Spring Green,	1859	Mrs. J. H. Carpenter,	Harding Roland Hogan, <i>p.</i>	'00	'04	25	69	94	15	13	14	1	2	1	2	1	3	6	7	86
Springvale, Brandon,	1853	Herman Fells,				12	23	35	16	0	0	0	0	2	0	0	0	0	0	21
Spring Valley,	1893	Mrs. Ida M. Davis,	Edgar L. Morse, <i>p.</i>	'79	'05	17	62	79	19	8	5	13	1	3	0	4	0	9	75	
Spring Water, Bethel, ^e	1858	Dea. F. R. Humphrey,	M. J. Cadwalader, <i>p.</i>	'73	'97	7	13	20	0	0	0	0	0	0	0	0	0	0	0	9
Star Prairie, ^d		Mrs. Ada Viles,	Geo. H. Marsh, <i>p.</i>	'96	'05	11	21	32	11	2	1	3	0	1	1	2	0	1	15	
Sterling, De Soto, R. F. D.,	1867	Chas. Bishop,	Henry S. Evert, <i>p.</i>	'93	'06	17	39	56	23	4	3	7	1	0	0	0	2	0	30	
Stockbridge,	1855	Helen C. Storm,	Samuel G. Ruegg, <i>p.</i>	'01	'98	37	84	121	25	9	1	10	1	2	5	8	5	5	100	
Stoughton,	1857	Mrs. W. E. Smith,	James A. Davidson, <i>p.</i>	'95	'02	21	42	63	9	4	8	1	4	2	7	0	0	0	65	
Steuben,	1894	Jena S. Hurlbut,	[J. E. Jensen, <i>Lic.</i>]	'05	'04	17	21	0	2	0	2	0	2	0	3	0	3	0	2	26
Sturgeon Bay, Hope,	1883	Mrs. Anna Packard,	Wm. C. A. Waller, <i>p.</i>	'89	'06	56	133	189	16	17	5	22	3	1	0	4	7	5	150	
Sun Prairie,	1846	Miss Fannie J. Carlton,	Charles W. Stark, <i>p.</i>	'93	'02	28	59	87	24	0	0	0	0	2	0	0	2	0	2	41
Superior, Pilgrim,	1887	Mrs. Josiah Lindsay, ^e	Henry O. Hamann, <i>p. c.</i>	'96	'04	32	95	127	7	6	7	13	1	6	0	7	1	3	250	

§ Reorganized 1860.

‡ No services.

^e 1413 Eleventh st.

^b Ripon, R. F. D.

^c Welsh, Wild Rose.

^d Picketts.

CHURCHES	SUNDAY SCHOOL		BENEFICENCE							SALARIES, VALUES, ETC.									
	Place	Superintendent	Mem.	Y. P. S.	Foreign Miss.	Ch. Ed'n	Home Miss.	A. M. A.	S. S.	Min. Aid	Other	Total	Home Exp.	Salary, etc.	Ch. Value of Erec.	Ch. Prop.	Inv. Funds	Amt. of Debt	
Raymond,	Benjamin West, ^a		30	0	0	0	0	0	0	0	0	0	\$0	\$300	1905	\$0	\$0	700	
Red Granite,	David Horne,		80	0	16	0	16	0	0	0	0	42	1,387	\$200		3,000	0	0	
Reeseburg,	Mrs. A. D. Daniels,		150	30	48	0	55	10	10	5	100	233	1,800	p1200	91	15,000	0	0	
Rhineclander,	Kennedy Scott,		85	30	6	4	10	4	8	0	0	36	651	p400	67	5,600	300	0	
Ripon,	Ernest L. Luther,		116	30	332	58	160	35	17	18	28	662							
River Falls,	Mrs. L. H. Clark,		116	90	179	0	83	125	40	0	125	552	2,005	p1500	84	14,000	500	200	
Roberts,	William R. Graham,	h	140	90	97	40	80	21	11	9	115	373	650	p500	73	4,500	0	0	
Rochester,	F. H. Scribner,		136	31	0	129	6	54	19	12	2	15	237	1,000	p600	95	9,000	0	250
Rosendale,	W. H. S. Prichard,		41	27	64	16	34	28	19	5	48	232	413	p300	70	4,000	0	0	
"	Thos. Prichard,		30	0	0	0	16	0	0	0	20	36	375	225	2,000	0	0	0	
"	Frank Kono,		36	0	37	0	19	0	0	5	6	67	255	235	70	810	0	0	
Royalton,	Rev. Chas. H. Sanders,	h	133	15	3	2	6	0	4	0	28	48	708	p600	1902	4,000	0	100	
Sand Lake,	Alice Wood,		35	0	0	0	0	0	0	0	0	6	318	a200	97	1,500	0	0	
Saratoga,																			
Seneca,																			
Seymour,																			
Sharon,																			
Shelbygan,	Hugh Martin,		550	20	25	0	190	15	125	0	1,038	1,393	4,139	p1500	90	25,000	0	0	
Shroeton,	Dr. Geo. Donaldson, [†]		70	0	0	0	0	0	0	0	0	0	0	p900	86	3,000	0	0	
Shopiere,	H. E. Gates,	h	54	0	16	0	17	0	0	0	0	33	430	324	152	3,000	0	0	
Shullsburg,	J. W. L. Kaufman,		75	0	5	0	10	5	0	0	0	25	685	a600	95	10,200	0	2,500	
So. Milwaukee,	Edward Deifenderfer,		164	84	35	0	25	0	9	0	76	1,362	850	p54	6,000	0	1,300		
"	Rev. G. Loos,		42	15	0	0	10	0	0	0	7	17	611	p250	1901	6,000	0	1,600	
Solon Springs,																			
Sparta,	Walter M. Civler,		305	39	92	24	11	177	7	9	7	85	3,060	p1400	89	26,000	0	150	
Spring Brook,	Rudolph Ribbow,		36	0	0	0	5	0	0	0	4	15	195	a120	1904	1,625	0	0	
Spring Green,	Mrs. Nettie Hayes,		91	0	11	7	31	5	0	0	0	57	650	p550	68	3,500	0	500	
Springvale,	T. C. Wilsie,		40	0	69	0	92	4	7	0	2	179	318	300	54	1,500	0	0	
Spring Valley,	E. L. Webster,		150	62	5	0	45	6	11	1	0	68	724	p700	98	4,900	0	954	
Spring Water,	Gomer Jones, [†]		20	0	0	0	0	0	0	0	0	0	300	200	81	700	0	0	
Star Prairie,	Theodore Isle,		30	0	7	5	7	0	0	0	0	19	197	150	77	1,500	0	0	
Stirling,	T. E. Nelson, [†]		45	27	0	0	0	0	0	0	0	0	500	p400	0	2,500	0	25	
Stockbridge,	Fred. P. Storm,	hm	200	73	69	16	21	33	5	13	3	43	197	620	420	69	2,000	0	0
Stoughton,	F. M. Jensen,		100	52	57	9	6	41	9	16	0	25	163	1,300	800	1902	6,000	0	1,650
Steuben,	Dora Peterson,		64	0	2	0	3	0	0	0	8	284	a210	98	1,200	0	300		
Sturgeon Bay,	E. G. Karker,		184	30	22	22	0	78	27	36	8	119	312	p1000	88	10,000	0	600	
Sun Prairie,	Mrs. R. M. Long,		70	0	79	8	20	14	21	6	6	194	700	p600	93	5,500	0	0	
Superior, Wis.,	A. D. S. Gillett,		194	25	123	43	3	53	35	14	4	16	291	3,684	2,000	99	20,000	0	1,200

p. Free use of parsonage. a, Missionary aid to salary. † Both rent and aid.

‡ No report of benevolence.

a Caledonia.

CHURCHES		CLERKS		MINISTERS		MEMBERS		ADMITTED				REMOVED				BAPT.			
City or Town	Org.	Name	Name	Ord.	C'd	Ma.	Fe.	To.	Ab.	C.	L.	To.	Di.	L.	De.	To.	Ad.	Inf.	Fam.
Superior, Hope,	1891	Dea. Wm. Kennedy,	John W. Dickson, p. ^a	'91	'06	27	53	80	8	10	4	14	1	1	25	27	8	2	160
Tillinghast, Bloomer	1903	Mrs. A. E. Brooks,	Abraham Bell, p.	'03	'06	1	5	6	0	0	0	0	0	0	0	0	0	0	35
Token, Windsor, R. F. D.	1894	Mrs. Flora A. Prindle,	Charles W. Stark, p.	'93	'02	17	30	47	14	3	1	1	1	2	0	3	1	1	16
Fonah,	1859	Mrs. F. M. Hart,	Jonathan Green Smith, p.	'88	'98	34	113	147	36	0	0	0	0	0	0	0	3	5	135
Toumbawk,	1887	Mrs. Janet Dobb,	Grant V. Clark, p.	'05	'01	17	46	63	15	5	1	6	1	2	0	3	1	6	60
Frempleau,	1857	Wm. Nichols,	Thomas F. Murphy, p.	'83	'06	27	55	82	0	5	5	10	1	3	0	4	5	1	25
Two Rivers,	1857	Alfred Williams,	Alexander Thomson, p.	'87	'05	36	66	102	12	5	3	8	1	2	0	3	1	8	65
Union Grove,	1844	S. P. Griffiths,	Aaron Brezee, p.	'91	'01	69	109	178	42	1	0	1	5	0	0	5	0	0	186
Viola,	1901	Mrs. John Tolson,	Ernest L. Jones, p.	'05	'06	12	18	30	5	0	0	0	1	5	6	0	0	2	25
Viroqua,	1855	Mrs. Emma H. Wynnan,	Jesse L. Sables, p.	'96	'06	61	158	222	64	3	4	7	6	5	0	11	1	2	226
Walworth,	1802	Chas. S. Cooper,	Alexander C. Warner, p.	'99	'06	21	49	70	7	2	1	3	0	11	0	11	0	3	125
Washburn,	1886	Mrs. Lydia Sheldon,	Alexander C. Warner, p.	'99	'06	9	17	26	8	0	0	0	1	3	0	4	0	2	60
Watertown,	1885	Alex. A. Hardie,	Isaac L. Cory, p. c.	'01	'05	44	71	115	50	10	3	13	1	11	0	12	3	0	20
Waukesha,	1838	Mrs. Wm. Shultis,	Thistle A. Williams, p.	'79	'98	84	182	266	70	7	6	13	3	5	0	8	2	3	150
" Tabernacle, W'esh,	1845	Chas. G. Pinkerton,	Thistle A. Williams, p.	'02	'02	50	152	202	30	6	3	9	1	4	2	7	2	7	110
Waupun,	1842	C. D. Waugh, [†]	Alexander R. Thain, p. c.	'70	'03	115	211	329	45	6	1	7	2	12	0	14	0	2	15
Webster,	1860	Geo. W. Dudley,	August F. Fehlandt, p.	'91	'04	37	71	108	24	3	4	7	3	0	0	3	3	5	80
West Salem,	1855	Mrs. W. A. Griffiths,	William A. Griffiths, p.	'89	'03	16	24	40	12	2	1	3	1	2	0	3	2	2	70
White Creek,		H. A. Howard,	Jas. M. Lavender, p.	'04	'07	2	7	9	2	0	0	0	0	0	0	0	0	0	0
Whitewater,	1840	D. S. Cook,	Watson J. Lewis, p.	'01	'07	109	260	369	40	10	11	21	3	21	0	24	0	11	250
Williams Bay,	1806	Mrs. Laura E. Jewell,	[H. E. Vreeland, Lic.]	'06	'17	34	51	16	0	0	0	0	0	0	0	0	0	0	20
Wildce,	1901	Mrs. Renj. G. Packer,	James Rowe, p.	'84	'06	10	15	25	5	0	0	1	3	0	4	1	1	60	60
Windsor, Union,	1848	Mrs. C. E. Warner,	Wm. J. Warner, p.	'76	'06	28	51	79	12	8	7	15	1	3	0	4	6	0	50
Wood Lake, Scand. ^b	1882	Carl Carlson,	Frank G. Haggquist, p.	'92	'98	27	34	61	0	2	0	2	0	2	0	2	1	10	40
†Wood Lath,																			
†Wyalusing,																			
Wyocena,	1853	Mrs. F. E. Fowler,	Wm. Gardner, p.	'88	'05	9	29	38	1	4	0	4	1	0	0	1	4	0	60
Wyoming, ^c	1855	Mrs. M. Bureh,	Harding R. Hogan, p.	'00	'04	8	21	29	4	6	0	6	0	0	0	0	3	6	16

a 2114 Lackawanna av. b Grantsburg. c Spring Green, R. F. D. † No services. § 320 Grand av., Milwaukee.

NAME OF STATE ORGANIZATION: GENERAL CONGREGATIONAL CONVENTION OF WISCONSIN.

NAMES OF CHURCHES ADDED: Island Lake; Mt. Zion, W'esh; Owen; Minong.

NAME OF CHURCH CHANGED: Darford, to Green Lake.

NAMES OF CHURCHES DROPPED: Curtiss; Doctor's Lake; Dodgeville, Bethel and Hollyhead; Elton; Emmet; Grantsburg; Navarino; Ogdenburg; Polar; Shortville; Trade Lake; Wilson Creek.

CHURCHES: *Supplied by*, — Pastors by council, 16; pastors otherwise, 182; licentiates, 17; supplies, 2; vacant, 50. Total, 267.

MEMBERSHIP: No. of males, 8,043; No. of females, 17,590. Total, 25,633. Absent, 4,636. *Additions*, — on confession, 1,354; by letter, 706. Total, 2,060. *Removals*, — death, 302; dismission, 750; revision, 417. Total, 1,469.

MINISTERS: Pastors by council, 16; pastors otherwise, 122; supplying churches, 2. Total, 140. Without charge, 73. Total number of ministers, 213.

CHURCHES	SUNDAY SCHOOL		V.P.S.		BENEFICENCE					Home Exp.		SALARIES, VALUES, ETC.						
	Place	Superintendent	Mem.	Mem.	Foreign Mss.	Ed'n Bdg	Ch. Home Miss.	A. M. S. S.	A. M. S. S.	Min. Aid	Other	Total	Home Exp.	Salary, etc.	Ch. Erec.	Value of Ch. Prop.	Inv. Funds	Amt. of Debt.
Superior, Hope,	E. E. McConnell,		110	38	\$8	\$0	\$14	\$0	\$0	\$0	\$0	\$22	\$760	\$1000	'93	\$3,000	\$0	\$125
Tillinghast,					0	0	0	0	0	0	0	0	25		'95	1,700	0	0
Token,	Mrs. Nettie Miller,	h	35	0	3	2	3	3	15	3	5	36	233	200	'60	8,000	400	0
Tonah,	J. G. Smith,		94	22	43	0	53	0	14	0	312	527	1,764	'770	2,000	0	300	
Tombawk,	O. E. Rice,		90	0	5	13	5	17	0	0	20	75	1,231	'800	'57	0	0	
Trenpaleau,	Chas. Grant,				0	0	0	0	0	0	0	0	0	'800	'57	0	0	
Two Rivers,			39	14	0	0	4	7	0	0	6	75	1,016	'875	'57	2,000	100	
Union Grove,	S. W. Griffiths,		45	28	50	10	0	44	14	5	30	159	1,500	'800	'93	11,500	0	
Viola,	Mrs. Gertrude Frazier,		68	0	0	0	16	0	0	0	0	16	650	'400	1904	5,500	600	
Viroqua,	Charles J. Smith,		210	58	61	0	50	95	0	20	7	233	1,883	'1000	'97	12,000	0	
Watworth,	Mrs. W. E. McElwain,		80	18	0	0	5	16	0	5	0	26	1,200	'800	1904	6,500	350	
North,	E. W. Ripley,		20	0	0	0	0	0	0	0	0	140	120	'86	1,500	0	0	
Washington,	Mrs. E. C. Alvord,		150	20	40	5	7	16	10	15	0	93	1,800	'900	'85	8,000	1,180	
Watertown,	Charles A. Skinner,		180	50	0	0	99	0	14	0	26	139	1,915	'1100	'50	7,000	0	
Waukesha,	S. B. Harding,		4150	35	171	0	0	156	0	14	0	14	355	3,000	'99	17,000	0	
Tabernacle,	Jonah Howell,		47	0	0	0	0	7	0	0	7	14					0	
Waupun,	Charles W. Cook,		144	73	81	12	110	12	15	7	15	252	1,600	'1000	'91	7,000	0	
Wauwatosa,	C. D. Waugh,		218	45	550	50	41	350	50	40	13	256	2,331	'1500	'53	16,500	0	
Webster,	Joseph E. Parmlee,		75	40	24	6	23	52	25	20	8	163	1,150	'850	'94	7,500	500	
West Salem,	Chas. Oliver,		30	5	5	0	16	0	6	0	0	32	755	500	'95	2,600	0	
Wheaton,	H. A. Howard,		25	0	0	0	0	0	0	0	0	0	125	100	'90	1,200	0	
White Creek,	Chas. F. Hill,		300	0	88	27	33	401	213	70	46	439	1,317	3,000	'1400	'81	26,000	0
Whitewater,	J. W. Bloodgett,		77	46	0	0	3	4	9	0	0	16	621	400	1902	3,000	0	
Williams Bay,	Miss Lulu Hanson,	h	54	0	0	0	2	5	0	0	0	13	350	1901	4,200	0	675	
Withlee,	Raymond Warner,		89	23	88	0	0	63	0	25	0	176	2,536	'700	'62	5,000	0	
Windser,	Isaac Lundquist,				0	1	6	31	0	0	0	39	350	'400	1905	2,800	0	
Wood Lake,																		
Woodlawn,																		
Wyandusung,	Mrs. Emily E. Fowler,		30	20	2	2	0	4	2	4	2	16	390	300	'55	1,500	0	0
Wyocena,	H. M. LeVake,				4	0	0	24	3	0	2	33	175	150				
Wyoming,																		

† Free use of parsonage. a, Missionary aid to salary. † Both rent and aid.

BAPTISMS: Adults, 622; infants, 779.
 FAMILIES: 19,424.
 SUNDAY SCHOOLS: Members, 22,259.
 YOUNG PEOPLE'S SOCIETIES: Societies, 128; members, 4,977.
 CONTRIBUTIONS: No. of churches contributing, 221. Foreign Missions, \$17,038; Education, \$3,562; Church Building, \$1,855; Home Missions, \$14,740; American Missionary Association, \$2,804; Sunday Schools, \$2,460; Ministerial Aid, \$742; Other, \$12,815. Total, \$56,016.
 HOME EXPENSES: No. of churches reporting, 220; amount, \$272,330. INCREASE: Members, 140; Value of Property, \$204,884; Amount of Debt, \$4,919.
 DECREASE: Churches, 9; Sunday School members, 335; Benevolence, \$170; Home Expense, \$14,015.
 For Fifth-Year Statistics see General Summaries.

‡ Last year.

WYOMING.

CONGREGATIONAL ASSOCIATION OF: Organized, 1892. OFFICERS: Mrs. Annette B. Gray, Cheyenne, moderator; John W. Moore, Douglas, statistical secretary and treasurer. SESSION OF 1907: Lusk, May 14-16.

CHURCHES		CLERGY		MINISTERS		MEMBERS						ADMITTED			REMOVED			BAPT.		
City or Town	Org.	Name	Name	Ord.	C'd	Ma.	Fe.	To.	Ab.	C.	L.	Yo.	Di.	L.	De.	To.	Ad.	Inf.	Fam.	
Big Horn,	1888		[Win. McDowell, Pres.]	'04	'06	6	10	16			3	3	3	1	0	0	1		18	
Buffalo, Union,	1884	Mrs. G. E. A. Moeller,				11	57	68	19		3	0	3	0	0	0	0		0	
Cheyenne, 1st,	1869		Frank L. Moore, p.	'92	'05	98	184	282	36	13	32	45	3	18	47	68	7	0	250	
Dayton,	1893		[Annie E. Switzer, Lic.]	'05	'05	9	22	31	7	1	8	0	3	0	0	3	1	1	100	
Douglas, 1st,	1887	Mrs. B. J. Erwin,		'98	'07	20	50	70	16	1	12	13	1	0	0	1	1	3	180	
Glendo, Horseshoe Union,	1901	Mrs. Ella A. Hage,				4	5	9	0	0	0	0	0	0	0	0	0	0	17	
Green River,	1892	Mrs. Minnie Hawley,				2	10	12	2					8					45	
Guernsey, Union,	1900	George D. Falmer,				5	7	12	7	0	2	0	2	0	0	0	0	0	25	
Lusk,	1886	Mrs. Mary S. Vuolier,		'93	'06	12	25	37	7	0	3	3	3	3					35	
Manville,		Mrs. C. A. Sherman,		'93	'06	2	18	20	1	1	1	1	1						19	
Rock Springs, 1st,	1881	Miss Ruth Walters,		'94	'05	20	38	58	12	1	2	3	2	2	9	13			4	
Sheridan, 1st,	1891	Mrs. A. McCarty,			'06	34	69	113	6		7	7	7	1	7				150	
Shoshoni,	1906	Barton D. Pope,	[J. Van Neice Bandy, Lic.]			4	6	10		10	10									
Torrington, Union,	1903	Charles Hollingsworth,		'02	'06	3	9	12						2	1	3			25	
Wheatland, ..	1895	Miss Edith Agnew,		'07	'07	27	62	89	10	3	3	6	3	3	1	7	1	2	150	

NAME OF STATE ORGANIZATION: WYOMING CONGREGATIONAL ASSOCIATION.

NAME OF CHURCH ADDED: Shoshoni.

NAME OF CHURCH DROPPED: Cheyenne, South.

CHURCHES: *Supplied by* — Pastors by council, 0; pastors otherwise, 8;

licentiates, 2; vacant, 5. Total, 15.

MINISTERS: Pastors by council, 0; pastors otherwise, 6; supplying

churches, 0. Total, 6. Without charge, 3. Total number of minis-

ters, 9.

MEMBERSHIP: No. of males, 257; No. of females, 372. Total, 629. Ab-

sent, 123. *Additions*, — on confession, 28; by letter, 76. Total, 104.

Removals, — death, 10; dismission, 47; revision, 58. Total, 115.

BAPTISMS: Adults, 12; infants, 12.

FAMILIES: 1,089.

SUNDAY SCHOOLS: Schools reporting, 7; members, 798.

YOUNG PEOPLE'S SOCIETIES: Societies, 6; members, 268.

CHURCHES	SUNDAY SCHOOL		BENEFICENCE										SALARIES, VALUES, ETC.						
	Place	Superintendent	Members	Young People's Societies, Mem.	Foreign Missions	Education	Church Bldg.	Home Missions	Am. Miss. Association	Cong. S. S. and Pub. Soc.	Ministerial Aid	Other Charities	Total	Home Expenditure	Salary, etc.	Date Erection of Church	Value Church Property	Investment Funds	Amr. of Debt
Big Horn,	J. F. Brown,		78	85	0	0	0	10	0	0	0	0	68	800	a\$800	'93	\$2,000		0
Buffalo,	Rev. Orson A. Stillman,	m	275	75	232	11	32	116	48	174	21	41	675	6,230	1,500	'86	35,000		2300
Cheyenne,	Charles N. Potter,		80		13	0	13	21	0	10	0	0	57	782	a700	'95	2,600		80
Dayton,	Mrs. J. Frazier,		70	50	25	35	0	31	5	0	0	8	104	775	a900	'93	6,500		400
Douglas,	Hiram R. Daniels,												3				*1,000		
Glendo,	Prof. Langworth,						30						30	655	a850	'85	2,200		
Green River,	G. D. Palmer,												105	105	a400	1903	1,000		
Guernsey,	Mrs. Leden Rouse,				30		86	10		3		5	134		a500	'87	3,200		300
Lusk,	Mrs. E. B. Willson,		35	18										554	a300	'98	*500		
Manville,	Mrs. Sarah Shedden,		185	10			7	12					19	800	a800	'93	3,000		
Rock Springs,	Mrs. Geo. P. June,												20	1,200	1,000	'92	*4,600		
Sheridan,	Ralph Mitchell,			30												1907	1,750		
Shoshoni,														250	a400	1903	*950		
Torrington,														825	a800	'96	5,000		
Wheatland,	Charles R. Clark,		75		35	2	11	37	1	54	1	6	147						480

a, Missionary aid to salary. * No parsonage.

CONTRIBUTIONS: No. of churches contributing, 12. Foreign Missions, \$355; Education, \$48; Church Building, \$179; Home Missions, \$237; American Missionary Association, \$49; Sunday Schools, \$271; Ministerial Aid, \$22; Other, \$102. Total, \$1,263.

HOME EXPENSES: No. of churches reporting, 11; amount, \$12,977. INCREASE: Sunday school members, 9; Home Expense, \$204; Value of Property, \$3,150. DECREASE: Members, 119; Benevolence, \$355; Amount of Debt, \$565.

For Fifth-Year Statistics see General Summaries.

TABULAR VIEW OF THE MISSIONS OF THE A. B. C. F. M. FOR THE YEAR 1905-06.

MISSIONS	When Established	Stations	MISSIONARIES						NATIVE LABORERS					CHURCH STATISTICS			
			Outstations	Ordained	Physicians and Men not Ordained	Single Women	Wives	Total Missionaries	Ordained Preachers	Unordained Preachers	Teachers	Other Native Laborers	Total Native Laborers	Places of Regular Meeting	Organized Churches	Communicants	Added by Confession, 1905
W. Cent. Africa	1880	4	18	8	1	7	9	25	..	18	32	15	65	31	4	457	54
E. Cent. Africa	1893	3	6	2	3	3	5	13	6	14	20	23	2	83	24
Zulu	1835	12	20	11	1	9	11	32	7	12	101	345	465	200	24	4,179	363
Europ'n Turkey	1859	4	54	11	..	7	10	28	17	11	50	17	95	58	16	1,523	87
Western Turkey	1819	8	92	21	7	31	26	85	41	33	292	34	400	125	44	4,892	203
Central Turkey	1847	4	51	5	1	16	5	27	24	28	244	29	325	65	34	6,697	243
Eastern Turkey	1836	5	87	12	3	16	13	44	20	35	184	23	262	36	45	2,987	222
Marathi	1813	8	133	14	2	15	16	47	35	21	341	139	536	338	59	6,687	479
Madura	1834	10	358	15	..	6	14	35	25	156	325	106	612	358	36	5,812	398
Ceylon	1816	6	33	3	..	2	5	10	11	20	310	37	378	43	18	1,855	53
Foochow	1847	5	105	8	4	15	9	36	11	80	117	110	318	157	88	3,001	261
South China	1883	2	34	2	2	4	3	37	13	14	67	44	3	3,435	387
North China	1854	7	67	17	4	13	20	54	8	55	51	63	177	102	10	3,508	720
Shansi	1882	2	6	2	1	1	3	7	..	7	4	8	19	7	2	265	28
Japan ¹	1869	12	102	23	..	24	21	68	57	39	..	11	107	113	102	10,989	927
Philippines	1903	1	7	1	1	2	7
Micronesia	1832	4	75	9	..	6	7	22	16	69	29	5	119	166	45	7,184	363
Mexico	1872	5	53	6	..	6	6	18	7	5	15	1	28	54	25	1,110	97
Spain	1872	1	16	1	..	5	..	6	4	3	23	2	32	16	8	326	28
Austria	1872	1	76	2	2	4	13	4	..	22	39	..	24	1,734	197
Totals		114	1,393	173 ¹	27	182 ²	185 ³	567	299	633	2,137	995	4,064	1,943	589	66,724	5,134

¹ Of whom 12 are also physicians.² Of whom 7 are physicians.³ Of whom 10 are physicians.

TABULAR VIEW OF THE MISSIONS OF THE A. B. C. F. M. FOR THE YEAR 1905-06.

MISSIONS	CHURCH STATISTICS			EDUCATIONAL STATISTICS							Total Native Contributions		
	Adherents	Sabbath Schools	Sabbath School Membership	Theological Schools	Students for the Ministry	Colleges	Students	Boarding and High Schools	Pupils	Other Schools		Pupils	Total Number under Instruction
W. Cent. Africa	2,813	8	1,833	20	1,426	2,169	\$440	
E. Cent. Africa	1,300	3	90	2	75	5	363	438	182
Zulu	15,780	31	1,922	1	14	3	289	72	2,872	3,175	8,445
European Turkey	3,959	51	2,482	1	74	4	200	24	583	861	. . .
Western Turkey	16,639	122	10,643	1	10	3	447	16	1,596	136	6,387	8,143	71,376
Central Turkey	19,925	78	13,234	1	12	3	307	17	924	134	5,936	7,179	24,507
Eastern Turkey	13,048	79	7,197	2	11	1	319	15	557	123	6,045	6,932	15,468
Marathi	13,602	188	8,141	1	21	32	. . .	154	3,936	7,243	4,564
Madura	19,170	294	8,440	1	40	1	41	12	1,071	210	7,802	8,762	10,695
Ceylon	3,368	60	3,273	1	2	1	106	2	314	121	9,604	10,024	8,328
Foochow	7,058	73	2,018	2	11	2	67	8	444	120	1,667	2,205	12,715
South China	3,925	3	250	. . .	2	1	42	12	386	430	2,625
North China	5,300	14	1,048	1	10	1	45	16	523	32	442	1,131	3,365
Shansi	1,010	3	3	75	4	39	137	71
Japan ⁴	75	6,221	1	. . .	2	417	3	415	11	845	1,701	29,725
Philippines	90	1	14	1	14	14	. . .
Micronesia	12,000	37	733	5	. . .	117	1,889	1,889	. . .
Mexico	2,936	32	1,333	1	8	3	271	7	349	620	8,095
Spain	1,455	23	824	1	63	97	790	1,034	6,382
Austria	6,965	19	581	6,400
Totals	150,343	1,191	70,277	13	168	15	823	143	6,859	1,400	51,610	64,087	\$213,383

⁴ The church statistics are those of the Kumi-ai churches, which form an ecclesiastical independent body with which the American Board coöperates.

Name	Membership	Name	Membership
Moreno,	26	Gorham, Eldorado Springs,	15
North Cholla District, San Diego,	18	Grand Junction, Pomona,	19
Old River District, Bakersfield,	40	Greeley, <i>German,</i>	57
Pasadena, <i>Chinese,</i>	12	Green Mountain Falls, Green,	75
Palm Springs,	10	Hahn's Peak,	10
Perry Union,	34	Hale,	37
Paloverde,	22	Harmon, Maple Grove,	42
Pizmo,	14	Hayden, Morgan Bottom,	20
Pomona, <i>Spanish,</i>	30	Henderson, Cactus Ridge,	20
Riverside, Oriental,	12	Rose Hill (Union),	36
San Diego, <i>Chinese,</i>	22	Highmore,	16
San Pasqual, Escondido,	25	Ironton,	10
Santa Ana, Union, <i>Spanish,</i>	37	Lily Park, Lily,	6
Santa Barbara, <i>Chinese,</i>	22	Limon, Walk's Camp,	30
Santa Margarita,	29	Littleton,	11
Spencer Valley District, Wynola,	25	South Broadway,	31
Sunset,	35	Loma,	50
Sunderland District, Adelaide,	15	Loveland, <i>German,</i>	50
Sunset Beach,	30	McCoy,	15
Verde District, Arrogo Grande,	15	Montrose, Maple Grove,	29
Victorville,	35	Riverside,	38
Vista,	15	Morrison, Girls' Industrial Home,	45
Valley Dist., Corona, R. F. D.	20	Niwot, District 20,	30
Willowbrook,	45	Nucla,	20

Total, schools, 56; membership, 1,707

COLORADO.

Amethyst, Upper Creede,	20
Ault, Collins District,	21
Pierce,	20
Avon,	29
Axial, Axial Basin,	22
Bachelor, Teller,	25
Barbee, Morrison Creek,	20
Barnum,	14
Bernard, Parker's Basin,	24
Boulder, East,	81
Bovina, Fairview,	50
Brighton, County Home,	20
Buffalo Creek, Buffalo,	12
Cascade,	37
Cedar Creek, McConnell,	35
River Portal,	40
Collbran, Clover,	22
Little Creek,	25
Colorado Springs, A. E. Hastings	65
Memorial,	75
Wolfe Chapel,	30
Craig, Little Bear,	60
Cripple Creek, Elliott Chapel,	34
Deep Creek,	12
Denver, <i>Chinese,</i>	35
Glen Park,	75
Milwaukee Chapel,	40
North Capitol Hill,	75
Olive Branch,	54
Retreat Park,	90
Rocky Mt. Lake,	20
Dolores, Lakeview,	15
Mildred,	12
Dunton,	70
Eaton, <i>German,</i>	25
Edwards,	17
Falcon,	35
Flagler, Huntley,	20
Rocky Point,	25
Fondis, East Bijou,	31
Fountain, Franceville,	35
Fruita, Star,	

Pagoda	21
Pinnacle,	25
Placerville,	10
Pyramid,	10
Ramah,	25
Red Mountain, Guston,	25
Rocky Ford, <i>German,</i>	18
Sawpit,	25
Seibert, Vona,	23
Severance, Antelope Park.	75
Snipes, Georgia Mesa,	18
Steamboat Springs, Cow Creek,	23
Mad Creek,	16
The Mesa,	19
Sulphur Springs, William Forks,	15
Telluride, Savage Basin,	17
Tineup,	20
Wetmore,	21
Whitewater, Unaweep,	20
Williamsburg,	20

Total, schools, 85; membership, 2,625

CONNECTICUT.

Bozrah, Bozrahville, Yantic,	25
Bridgeport, Iraniston Ave.,	75
Bethany,	30
Goshen, Westside,	32
Hartford, Warburton Chapel,	147
Lyme, Union, South,	30
Madison, East River Union,	80
New Milford, Boardman,	31
Stratford, Putney, Oronoque,	15
Thomaston, Pine Hill,	18
Eagle Rock, Reynold's Bridge,	45
Torrington, Union, Burrville,	26
West Hartford, Union, Elmwood,	64
Wethersfield, Griswoldville,	79

Total, schools, 14; membership, 697

DISTRICT OF COLUMBIA.

Washington, Lincoln Temple,	C
-----------------------------	---

GEORGIA.	
Name	Membership
Atlanta, Berean.	117
Betsy Wood.	87
Decatur St..	49
Irwin St..	109
Peach Tree.	62
Baxley, Apling.	73
Bremen.	54
Posey.	82
Colbert, Choruthers.	42
Daisy, Beauty Spot.	39
Dawsonville, Shoal Creek.	84
Demorest, Porter Mills.	32
Ft. Valley, Martha's Chapel, Myrtle .	34
Quick's Academy.	63
Grady.	37
Griffin, East Griffin, First.	59
Wilsonville.	36
Kemp.	49
Kramer.	32
Landrum, Harmony Grove.	43
McIntosh, Hammond.	41
Midway.	47
Mineral Bluff, Cain.	52
Hot House.	31
Oneida.	23
Smyrna.	28
Swainsboro.	48
Terrace.	21
Travisville.	43
Woodbury, Tarver's Chapel.	82
Total, schools, 30; membership, 1,597	

IDAHO (CENTRAL AND SO.)

Atlanta.	35
Bayhorse.	12
Bear.	32
Bruneau.	40
Caldwell, Lake Lowell.	10
Carmen, Noble.	25
Clayton.	28
Clyde.	25
Council, Beulah.	12
Middle Fork.	40
Custer.	25
Ellis.	16
Falk's Store, McFarland.	20
Goodrich.	22
Grandview.	25
Heath.	16
Hot Springs.	20
Howe.	15
Landone.	16
Lenox, Aden.	25
May.	30
Meadows, Little Salmon.	12
Mineral.	18
Murphy.	22
New Plymouth, Pleasant View.	20
Valley View.	30
Oreana.	35
Patterson.	18
Pine.	28
Riddle.	15
Rock Creek.	18
Rocky Bar.	12
Roseworth.	15
Salmon, Iron Creek.	15
Silver City, Black Jack.	10
Trinity.	28

Name	Membership
Ulysses.	22
Warren.	18
Weiser, Chapel.	22
Eaton.	35
Sunshine.	15
Wickahoney, Wayside.	18
Total, schools, 42; membership, 915	

IDAHO (NORTHERN).

Anderson.	25
Athol, Cedar Mountain.	30
Dudley.	25
Cul de Sac, Mountain View.	25
Ferdinand.	40
Forrest.	60
Freeze, Deep Creek.	20
Harpster.	40
Kellogg, Elk Creek.	C
Government Gulch.	C
Kingston.	40
Mullan, Larson.	20
Murray.	50
Palouse, Wn., East Cove.	25
Springston, Black Lake.	20
Tolo.	40
Woodside.	25
Total, schools, 17; membership, 485	

ILLINOIS.

Albion, Glover S. H.	45
Aldridge.	45
Allright.	60
Alton.	70
Austin, <i>Swedish</i> .	250
Barreville, Union.	40
Batestown.	48
Beardstown, Edgewood.	55
Beechwood, Valley Recluse.	50
Braceville.	55
Champaign, Band of Mercy	60
Sunshine.	141
Chenoa, Trimmer.	65
Cherry.	96
Chesterfield, Albany.	52
Chicago, Armour.	647
Ashburn Station.	65
Bethel Evang.,	115
Bridgeport, <i>Swedish</i> .	110
<i>Chinese</i> .	35
Commercial Ave.,	155
Drexel Ave., <i>Chinese</i> .	30
Englewood, Evang.,	100
Forty-eighth St.,	239
Garfield Park.	155
Goodwill.	90
Grace Evang.,	60
Grand Ave., Branch 2.	85
Grand Ave., Branch 1.	120
Grand Ave., East Branch.	100
Grayland.	140
Hanson Park.	40
Immanuel.	95
Infirmary.	55
Irving Park.	140
Faith.	C
Mizpah.	125
No. Berwyn.	100

Name	Membership
Chicago, Oakwoods Union,	135
Pilgrim Mayflower,	160
Stony Island Park,	48
Creal Springs, Ralls Chapel,	45
Dalzell,	90
Dayton,	50
Dunning,	90
E. St. Louis, Eldorado,	60
East Union,	45
Farmdale,	60
Fishback, Marshall,	75
Fox Lake,	75
Gary,	45
Geneve, Van Nortwick,	C
Georgetown (colored),	30
Gilmer,	35
Granville, West Side,	70
Grape Creek,	25
Green Oak, Dover,	60
Hainesville,	45
Half Day,	55
Harvard,	60
Hazel Grove,	35
Hazelwood,	50
Hegewisch,	65
Hillery,	50
Himrod,	62
Hollywood, East Grossdale,	40
Hooton,	60
Jamestown,	35
Kelley's New Coal Mine 5,	50
Kelleyville (colored),	25
Lakeside,	95
Lehigh, Elmwood,	50
Maple Grove,	45
Marquette,	50
Monaville,	40
Mossville,	45
Mt. Pleasant, Hungry Hollow,	50
Nelson,	55
Oak Grove,	50
Oak Park, Harvard St.,	150
Iowa St.,	160
Pana, Lake View,	178
Peoria Heights,	66
Peoria, North,	140
Pilgrim,	110
S. Washington St.,	188
Pocahontas,	50
Poyer S. H.,	60
Prophetstown,	40
Providence Branch,	60
Rago,	50
Roberts,	45
Rockford, West End,	100
St. Charles, School for Boys,	125
Shermerville,	65
Southport, Elmwood,	45
South Westville,	45
Speer,	80
Summit,	65
Sutter, Mt. Vernon,	45
Taunms,	55
Wayne Center,	40
West Union,	50
West Northfield,	45
West Shabbona,	65
Wilson,	40
Zeigler,	70
Total, schools, 107; membership, 8,475	

INDIANA.	
Name	Membership
Benson, Owensville,	65
Benton Grove,	35
Blountsville,	60
Coal Bluff, Davis S. H.,	42
S. H. No. 10,	35
East Mt. Carmel,	55
Grassy Valley,	50
Hammond,	70
Haney, Princeton,	40
Indianapolis, Garfield Park,	80
Gibbs,	85
Gospel Mission,	50
La Crosse,	45
La Grange, Oak Grove,	65
Lake Station,	50
Liber,	55
Tanner, Clover Valley,	35
Twineham,	30
Total, schools, 18; membership, 947	

IOWA.	
Name	Membership
Bryant,	20
Council Bluffs, Woodbury Ave.,	50
Dubuque, Eagle Point,	135
West Hill,	30
Ellsworth, Rose Grove,	25
Floyd, Howardville,	60
Genoa Bluffs, East Summer,	30
Grimmell, Bethel,	85
Goose Lake,	40
Iowa City, Bethlehem,	40
Kellogg, Champion Hills,	52
Marshalltown, Spring Valley,	20
S. W. Mission,	C
Millville, Turkey River,	27
Muscataine, Mulford Chapel,	C
Nashua, Bradford,	50
Newton, North,	60
Osgood,	40
Perry, Gardner,	C
Popejoy, Hale,	43
Preston, Van Buren,	35
Readlyn,	20
Tead's Grove,	57
Waterloo, Westfield,	25
Wesley, Funnemark,	29
Total, schools, 25; membership, 973	

KANSAS.	
Name	Membership
Alma, Halifax,	30
Union Center,	30
Alton, Pleasant Valley,	30
Argentine, West End Union,	25
Atwood, White Dove, Rexford,	25
Banner, Stradall, Wakeeney,	40
Cora, Pawnee, Womer,	35
Diamond Springs, Hymer,	25
Dover, Independence, Auburn R. R.,	24
Downs, Corinth,	45
Galena, Black Jack,	25
Cave Spring, Joplin, Mo.,	20
Garfield, Bowlus,	48
Hillside,	25
Grainfield, Harmony,	30
Jetmore, Hodgeman Center,	40
Kansas City, Grandview,	60
Kinsley, Pilgrim,	20

Name	Membership
Lenora, Hendricks,	35
Linwood, Fall Leaf, Fall ,	35
McDonald, Columbia,	30
Evergreen, Bird City ,	50
Glendale, Bird City ,	40
Midway, Park ,	30
Miller, Danbury, Neb. ,	40
Muscotah, Stony Point,	35
Overbrook, Valley Brook,	40
Park, Forest Grove,	30
Pittsburg, Dunkirk,	25
Pleasant Valley,	30
West Union,	20
Redbanks, Ashland ,	35
Rosedale, 43d St.,	40
Russell, Gorham ,	20
St. Mary's, Stone S. H., Belvue ,	30
Saline, Grainfield ,	20
Scott, Zenobia ,	30
Stockton, Bethel,	45
Hope, Sugar Loaf ,	30
Pleasant Valley,	40
Tonganoxie, Edminster,	10
McGuinness,	35
Topeka, Mission Center,	50
Rochester,	75
Tennessee Town,	75
Valley Falls, Blue Mound,	35
Wabaunsee, Tabor Valley, Zeandale ,	45
Wichita, Fellowship,	20
Total, schools, 48; membership,	1,652

KENTUCKY.

Emylin, Union,	50
Evergreen, Bethel,	45
Haystack,	45
Indian Creek,	50
Hustonville, The Log,	25
Liberty, Union, Wilton ,	60
Red Ash, Proctor Union,	60
Williamsburg, Mt. Morgan,	15
Woodbine, Corn Creek,	50
Total, schools, 9; membership,	400

LOUISIANA.

Arcola, Roseland ,	60
Ard Dist., Ard, Roseland ,	35
Big Woods,	40
Bon Ami, St. James,	30
Crowley,	12
Dominique, Lorranville ,	23
Egan,	22
Erath, Rising Sun,	22
Eunice,	25
Fenton,	28
Geydan,	15
Highland,	14
Hollier,	26
Iowa, Smith,	25
Jennings, Providence,	65
Mernmenton,	22
Millerville, Whitehouse ,	19
New Iberia, Smith,	21
New Orleans, La Forest Planving	
Memorial,	42
Pilgrim,	13
Niblets Bluff, Vinton ,	30

Name	Membership
Oil Wells, Evangeline ,	32
Prairie Soileau, Oberlin ,	42
West Roseland, Roseland ,	41
Total, schools, 24; membership,	704

MAINE.

Davidson,	30
Dead River, Union,	31
Deer Isle, Reach,	14
Sunset,	40
Duck Island, McKinley ,	12
Gorham, North ,	45
Kinco,	20
Mt. Desert, Pretty Marsh,	15
Norway Lake,	C
Staceyville, Center, Sherman ,	26
Windham, North ,	50
Union, Gorham ,	15
Total, schools, 12; membership,	298

MASSACHUSETTS.

Adams, Zylonite ,	67
Amherst, South East,	C
Becket, Home Dept., West ,	14
Boston, <i>Armenian</i> ,	16
<i>Chinese</i> ,	125
Hope Chapel,	C
Parental School, W. Roxbury ,	C
Phillips Chapel, So. Boston ,	C
Brookline, Bethany,	C
Briggsville,	80
Clarksburg, Union,	56
Clayton, Union Chapel,	25
Davis,	40
Erving, Farley ,	56
Gloucester, Freshwater Cove,	C
Great Barrington, Three Mile Hill,	25
Holyoke, Grace,	C
Lee, Ingram Dist.,	15
Malden, Maplewood,	C
Medford, Glenwood,	C
Melrose, East Side,	C
Millbury, Union, West ,	54
Millis, Rockville ,	46
Monson, East Hill,	17
Silver Street Dist.,	25
Mt. Washington,	20
No. Adams, Braytonville,	110
Pittsfield, <i>French</i> ,	C
Junction,	16
West ,	44
Richmond, North, Pittsfield ,	10
Sheffield, Pitcher District,	C
State Line,	30
Stockbridge, Union, Glendale ,	66
Taunton, Arlington,	70
Templeton, Hospital Cottages,	
Baldwinville ,	100
Wendell Depot, W. Orange, Orange ,	20
West Deerfield,	35
West Stockbridge, Friedleyville,	
Housatonic ,	15
Windsor, East ,	12
Hemlock Hill,	24
Total, schools, 41; membership,	1,233

MICHIGAN.

Name	Membership
Alamo, Williams,	30
Alfred,	21
Almont, Muir,	40
Arland,	40
Atlanta, Edwards,	18
Atlanta, North Star,	20
Augusta, Howlandsburg,	40
Bagley,	36
Bellaire, People's,	50
Benzonia, Eden,	60
Town Line,	40
Bulah, Union,	35
Big Rapids, Bedell,	35
Brampton,	26
Brimley, Wynn,	12
Brinton,	35
Bruce's Crossing,	22
Channing,	28
Chestonia, Rockery,	20
Clare, Banner Union,	32
Covert, Kinney,	30
Packard,	50
Paulville,	40
So. Covert,	42
Delhi Mills,	56
Detroit, Canfield Ave.,	140
Oakwood,	42
Polish,	120
Eckerman, Hurlbut,	25
Ellsworth, Essex,	20
Emerson,	35
Faithorn,	20
Finkton, Echo,	C
Churchill,	C
Dingman's,	20
Vance,	25
Gardner, Nathan,	27
Garnet,	25
Grand Rapids, East Leonard,	C
Knapp Ave.,	C
Home,	18
Scribner St.,	40
Grayling, Beaver Creek,	65
Howard City, Greenwood,	35
Jacobsville,	30
Kalamazoo, Lake View,	40
Kenton, Ebenezer,	12
Koss,	25
Lansing, M. A. C.,	80
Leota,	25
Leroy, Coates,	45
Lewiston, Thompson,	25
Marenisco,	7
Marlboro,	25
Markey,	30
Matchwood,	19
Merrill, Longport,	50
South,	30
Mio, Kettle,	35
Muskegon, Jackson St.,	C
Nahma Junction,	3
Neebish,	25
West Neebish,	35
Northland,	37
Nunica, Taylor,	30
Ogontz,	25
Ozark,	18
Payment,	12
Paynesville,	5
Pt. Huron, Gratiot Center,	20

Name	Membership
Rapid River, Ensign,	30
Redridge, Edgemere,	25
Rexton,	42
Roscommon, Center Plains,	40
Rosedale, Bethel,	30
Sault Ste. Marie, East,	20
South,	60
Shelldrake,	30
Standish, Jarvis Center,	40
Johnsfield,	35
Strongs,	40
Topinabee,	25
Trout Lake,	25
Spur 455,	30
Wallin,	30
Westwood,	50
Whitefish Point,	30
Williamston, Sherman,	35
Wyman,	25
Total, schools, 89; membership, 2,845	

MINNESOTA.

Aitkin, Pineknoll,	40
Akely, Swedish,	20
Akron, Ortonville,	30
Alexandria, Garfield,	50
Anoka, Fair Oaks Br., Constance,	15
Appleton, Rankin S. H.,	25
Arlington,	30
Badoura, Chamberlain,	18
Bagley, Forrest,	15
Barnesville, Prairie View,	29
Beard,	43
Beaudette,	50
Becker S. H., Osage,	25
Benson, De Graff,	20
Lake Hazel,	22
Bertha, Pleasant Grove, Eagle Bend,	30
Big Fork,	20
Birchdale,	35
Bowstring,	15
Brookpark,	100
Brooks,	8
Brownton, Sumter,	32
Union Branch,	C
Burtrum, Davies S. H.,	26
Cable, St. Cloud R. F. D. No. 1,	50
Callaway, Audubon R. F. D. No. 2,	20
Carlos,	25
Cedar Park, Blackduck,	25
Crookston, Hindle,	40
Dawson, Hamlin,	24
Deerwood, Oberg,	30
Eagle Bend, Pleasant,	30
Edgerton, Fuller S. H.,	20
Kingsbury Dist., Woodstock,	30
Effie, Sixty-two,	12
Eldred,	30
Elk River, Bailey's Station,	35
Lavonia, Zimmerman,	30
Meadow Vale,	C
Erskine,	30
Estherville, Wabedo,	20
Excelsior, Chanhassen,	25
Fertile, Dugdale,	30
Woodside Union,	32
Forada, Alexandria R. F. D. No. 2,	15
Frankfort Center, Grand Meadow,	30
Freedom, Alma Union, Alma City,	35
Georgetown,	35

Name	Membership	Name	Membership
Lebanon, Thornfield ,	25	Brewster Pleasant Valley,	26
Longrun,	40	Brunswick, District 77,	25
Low Gap, Oakwood, Chadwick ,	40	District 78,	20
Neosho, Brock's Prairie,	25	Burwell, District 2,	24
New Cambria, Prairie,	45	District 5,	30
Hammack,	35	District 27, Blake ,	34
Nichols, Lake View, Springfield ,	40	District 56,	20
Noble, Clark, Squire's ,	40	Ida District,	21
Noel, Oak Grove,	50	Midvale,	35
Oak Grove, Noble ,	25	Saunder's District,	27
Pleasant Valley, Hilo ,	24	Carroll, District 63,	25
Pond Hill, Nothinghill ,	15	Chadron, Flag Butte,	28
Riverdale, Central,	40	Compton, District 35, Purdum ,	37
Rosedale, Nixa ,	40	Constock, Coburg,	70
Silica,	14	District 6,	24
Springfield, Whitlock,	40	District 232,	37
St. Joseph, East Side,	C	Creighton, District 22,	28
St. Louis, Gordon Mission,	45	Crete, Doane,	C
Greenwood, Maplewood	90	Crofton, Blyville,	44
Park,	30	District 2,	21
Webster Groves, Brentwood,	C	District 119,	25
		Cuba, Spring Arbor,	70
		Curtis, District 40,	20
		District 62,	35
		District 75,	35
		Dunning, Lucy ,	45
		McMillen,	23
		Dustin, Clay Creek,	28
		Exeter, Evergreen,	18
		Indian Creek,	30
		Farnam, Austin District,	35
		North Cong.,	45
		Franklin, Lookout Mountain,	45
		Miller's Ridge,	15
		Gordon, East Side,	57
		District 32,	19
		Halsey,	41
		Harlan, Happy Hollow,	21
		Hartington, District 77,	78
		District 79,	50
		District 84,	28
		Hay Springs, District 43,	48
		Lewellen, Clear Creek,	25
		Madrid, Sawyer District,	42
		McCann,	37
		McCook, Lakeside,	30
		Merriman, District 74,	43
		Mills,	28
		District 82,	32
		District 84,	15
		Monowi, District 97,	25
		Moorefield, District 51,	24
		District 57,	44
		Neligh, District 44,	30
		Norden, District 12,	27
		District 22,	18
		District 49,	28
		District 77,	25
		Penbrook ,	33
		Norfolk, District 73,	21
		Norway,	25
		Oakdale, District 2,	26
		Oasis,	23
		Ogalalla, Spring Creek, Le Moyne ,	15
		Lawndale,	24
		Omaha, Chapel of the Carpenter,	C
		Oshkosh, Antelope Valley,	25
		Kowanda ,	30
		Pleasant Plat,	30
		Palisade, Hoagland,	50
		Prairie Union,	22

Total, schools, 49; membership, 1,657

MONTANA.

Aldridge,	45
Belknap,	16
Billings, Lockwood,	35
Bonner, <i>Swedish</i> ,	15
Cokedale,	15
Crow Agency, Gov't School,	110
(White),	35
Electric,	18
Heron,	17
Huntley,	25
Noxon,	15
Riverview,	25
Silver Star,	35
Trout Creek,	15

Total, schools, 14; membership, 421

NEBRASKA.

Ainsworth, Beulah, Hoffman ,	31
District 43,	33
Hillsdale,	28
Lakeland ,	34
Midvale ,	56
West Side,	32
Allen, District 41,	30
Arabia,	38
Clear Lake,	30
Arcadia,	C
Aten, Elm Grove, District 5,	
Yankton, S. D. ,	24
Bancroft, District 10,	40
Bassett, Sybrant ,	58
Thurman ,	30
Union Grove,	31
Benedict, District 67,	65
Berks, Union,	32
Beverly, Union,	23
Bloomfield, District 19,	36
District 42,	30
District 77,	12
District 100,	25
Bridgeport, District 6,	40
District 34,	25
Brewster, Goose Creek, Purdum ,	30

Name	Membership
Palisade, Star,	45
Pierce, District 26,	35
District 40,	30
Plainview, District 12,	50
District 52,	55
Sargent, Cummings Park,	55
District 100, Walworth ,	27
District 180,	20
Somerford ,	30
Zion Hill,	30
Seneca, Crow Valley,	32
District 18,	37
Simeon, District 32,	35
Sparks, District 17,	16
Springview, Enterprise ,	60
District 33, Marlbank ,	25
District 54,	15
District 66,	35
Stanton, District 16,	30
District 19,	26
District 24,	33
Stockville, Fairview,	31
Taylor, District 6,	20
Madison Square,	50
Thacher,	48
Thedford, Antelope Valley,	60
Trenton, Cornell ,	90
Skinner,	32
Valentine, District 25,	31
District 100,	28
Wallace, Alpha, Strickland ,	32
Phebe ,	18
Schoonmaker's,	20
Wellfleet, Little Medicine,	21
Wilcox, Wasson,	32
Wood Lake, District 103,	48
Cherry Valley,	43
District 53,	39
<hr/>	
Total, schools, 134; membership,	4,361

NEVADA.

Moapa,	15
Wadsworth, Fanny Crosby,	25
<hr/>	
Total, schools, 2; membership,	40

NEW HAMPSHIRE.

Keene, George St.,	C
Newport, Union, Guild ,	C
<hr/>	
Total, schools, 2.	

NEW JERSEY.

Bound Brook, Chimney Rock, Union,	C
Montclair, Pilgrim,	C
<hr/>	
Total, schools, 2.	

NEW MEXICO.

Barelas,	64
Cubero,	42
La Lande,	19
Melrose,	35
Nora Visa,	30
San Mateo,	97
San Rafael,	52
Seboyeta,	50
Sunnyside,	18

Name	Membership
Taiban,	30
Texico, New Hope,	40
<hr/>	
Total, schools, 11; membership,	477

NEW YORK.

Brooklyn, Albany Ave. Chapel,	C
Mayflower,	C
Park Ave.,	C
Pilgrim Chapel,	C
Willoughby Ave. Chapel,	C
Buffalo, Plymouth,	C
Lake View, Park District, Ham-	
burg ,	25
Oriskany Falls, Randall Dist.,	
Deansboro ,	17
Roscoe, Morton Hall (Home	
Dept.), Rockland ,	C
Schenectady, Pilgrim Chapel,	95
<hr/>	
Total, schools, 10; membership,	137

NORTH CAROLINA.

Bethel,	34
Enfield, Jos. K. Brick Normal,	192
Gum Springs, Moncure ,	34
Hillsboro,	64
Saluda, Sem.,	28
Sandy Level, Goff ,	22
Troy,	22
<hr/>	
Total, schools, 7; membership,	396

NORTH DAKOTA.

Anamoose, Antelope,	30
Andrews,	20
Antelope,	25
Argusville, <i>Scandinavian</i> ,	40
Arrowood, Edmunds ,	30
Barrie,	40
Beaumont, Pleasant Valley,	20
Berthold, Killbourne,	20
Blabon,	20
Bordulac,	28
Parker,	25
Bottineau, <i>Scandinavian</i> ,	15
Bowdon, Ontario,	20
Ostrander,	24
Broncho, Brush Creek,	30
Buchanan Prairie,	26
Butte, Steffinson,	25
Carrington, Pleasant Valley,	23
Cartwright,	25
Cathay, Fairview,	24
Caughey,	20
Christine,	22
Free Mission,	25
Cleveland, Canadian Settlement,	32
Stearns,	28
Clifford,	26
Cooperstown, <i>Scandinavian</i> ,	32
Crary, Murray,	25
Nixon,	30
Crystal Springs,	25
Cummings, <i>Scandinavian</i> ,	30
Deering, McKay,	40
Dogden,	30
Douglas,	25

Name	Membership	Name	Membership
Egeland, Gilchrist,	25	Sawyer, Pleasant Valley,	25
Elbowoods, Independence,	C	Sentinel Butte, Chama,	20
Shell Creek,	C	Rocky Butte,	30
Elling, Round Grove,	26	Sharlow,	22
Ellison,	20	Stanton,	40
Esmond, Annis,	27	Svea,	30
Fox Lake,	25	Sykeston, Roosevelt,	35
Gaines,	30	Tolva,	30
Garrison, Bethany,	30	Towner, Poplar Grove,	25
Geneseo,	25	Velva, Dahl Dist., Benedict,	40
Gerber, Colby,	30	Gilbert,	20
Glen,	25	Washburn, Iowa Settlement,	25
Glen Ullin, Rocky Ridge,	25	Pope Dist.,	23
Grand Forks,	30	Whitney,	25
Granville, Bethany,	30	Williston, Riverside,	30
Woodwards,	25	Stony Creek,	25
Harmon,	35	Tonde,	30
Harwood, <i>Scandinavian,</i>	20	Windsor,	20
Haven,	36		
Heaton,	40	Total, schools, 123; membership, 3,251	
Speedwell,	25		
Hebron,	25		
Hensler,	20		
Hickson,	20		
Hurd,	25		
Hurdsfield,	30		
Antelope,	25		
Kindred,	60		
Krem,	25		
Lakota, Illinois township,	35		
Leipzig,	25		
Lemert,	30		
Logan, <i>Scandinavian,</i> Buxton,	20		
Loma,	20		
Marshall,	20		
Marston Moor,	32		
Martin,	20		
Maxbass, Grimm,	20		
Sams,	30		
McHenry, Blaskey,	20		
Lake View,	25		
Paradise,	25		
Medina Waltermate,	20		
Western Union,	20		
Menoken,	20		
Michigan City, Longstaff, Michigan,	20		
Minot,	30		
Montpelier,	20		
Moyerville,	25		
Nesson,	25		
New England,	25		
New Rockford, Craig Dist.,	25		
Nome,	30		
Oberon, West Antelope,	35		
Oriska, Fairbanks,	30		
Winner,	35		
Overly,	30		
Perley,	35		
McGill,	20		
Phoenix,	30		
Fairview,	30		
Richmond,	25		
Plaza,	30		
Richardton, Gerber,	25		
Twin Buttes,	50		
Rock Lake,	20		
Rutland, Johnson Dist.,	15		
Sadlie,	25		
Sanborn, Clark City,	25		
Hillside,	35		
Rhodes,	20		

OHIO.

Belpre, Pine Grove,	50
Cleveland, Mizpah,	175
Columbus, Bethel,	150
W. Goodale St.,	65
Danbury,	40
Elyria, East,	109
Lake Ave.,	75
South,	75
Kirtland, Riverside,	40
Valley View,	45
Marietta, Oak Grove,	50
Putnam,	43
Rainbow,	45
Unionville,	55
Wayne St.,	80
Oberlin, Russia,	36
Richfield, Bath,	62
Oak Grove,	35
Youngstown, Emma St.,	45
Total, schools, 19; membership, 1,275	

OKLAHOMA.

Antelope, Antelope S. H.,	45
Balka,	25
Benton, Johnson Union,	43
Bethany, Mt. Olive,	38
Bridgeport, Pilgrim Rest,	18
Brule, Fairview,	35
Cashion, Pawnee,	50
Chandler, Morning Star,	40
Conquest,	40
Darlington, Cheyenne,	125
Edmond, McKinney,	35
Enid, Volunteers,	40
Freta, Pleasant Ridge,	30
Fulton, Fairview,	50
Gate,	42
Lone Tree,	40
Guymon, Frisco,	40
Pleasant Hill,	22
Madison, Benton,	30
Mallery, Harmony,	30
Oklahoma City, Central Union,	40
Orlando, Lowe Center,	25
Palace, New Hope,	30
Paruna, Roosevelt,	20

Name	Membership
Quapaw, I. T.,	40
Range,	30
Vinita, I. T., Kelso,	50
White Oak,	35
Waldron, Kan., Evergreen,	30
Waynoka, Pleasant Hill,	28
Wellston, Eagle Creek,	35
Willard,	50
Ft. Diamond,	40
Zelma, Wells Union,	40
Total, schools, 34; membership, 1,311	

OREGON.

Alto Park, Oswego,	30
Alville, Igo, Condon,	35
Argenti, Sublimity,	25
Beaver Lake, Wilhoit,	40
Belleview, Ashland,	60
Burkement,	20
Chumas, Elgin,	50
Cow Creek, Glendale,	35
Deer Island,	40
Dell, Evergreen,	40
Ella,	40
Eagle Point,	50
Elk Creek, Trail,	35
Ely, Mountain View, Oregon City,	60
Empire,	40
Erwin,	30
Flourney Valley, Looking Glass,	50
French Settlement, Melrose,	45
Gates,	50
Glendale, Ferndale,	25
Fir Grove,	30
Goble,	30
Gold Hill, Gauls Creek H. D.,	10
Golden,	25
Hereford,	30
Howell Prairie, Silverton,	50
Kellogg,	30
Center Bend,	50
Little Canyon, Oakland,	20
Llewellyn, Central, Madison,	45
North Deer Creek, Dixonville,	30
Panther Point, Gunter,	40
Park Place,	40
Pendleton, West End,	30
Pine Grove, Elgin,	30
Roseburg,	35
Placer,	30
Portland, Pilgrim Chapel,	C
Starvout, Green Mountain,	40
South Forks, Unity,	15
Spring Lake, Klamath Falls,	20
Table Rock, Central Point,	60
Takilma,	25
The Meadows, Anchor.	25
Trail,	30
Unity,	60
Vale,	50
White Oak, Grove,	25
Wilcox's Mill, Scappoose,	25
Wolf Creek,	30
Total, schools, 50; membership, 1,805	

RHODE ISLAND.

Knightsville,	C
Providence, Park Side,	119

Name	Membership
Providence, Portuguese,	C
Swedish,	C
Tiverton, King Road,	25
Bliss' Four Corners,	10
Total, schools, 6; membership,	154

SOUTH CAROLINA.

Greenwood, Brewer Normal,	130
---------------------------	-----

SOUTH DAKOTA.

Bangor, German,	25
Black Hawk,	30
Bowdle, Hudson Township,	30
Jacob Grosz, German,	25
Box Elder, McCain,	35
Buffalo Gap, "W. G." Flat,	25
Chelsea,	18
Cherry Creek, Touch-the-Cloud,	
Indian,	45
Cottonwood,	25
Draper,	20
Estelline, Agar,	40
Fairburn,	30
Fairfax, First,	50
Folsom,	25
Fort Pierre, Hope,	25
Leon,	16
Geddes, Pleasant Valley,	25
Gettysburg, Lincoln,	20
Grosse, West Point Union,	20
Hayward,	15
Hermosa, Spokane,	20
Hillsview,	15
Hot Springs, Eden Valley,	15
Falls,	15
General Home Department Work,	124
Iona,	30
Iroquois, Logan Center,	20
Rees,	21
Kennebec,	48
Keystone, Bismark,	25
La Foon,	30
Little Eagle, Flying-By, Indian,	30
Oak Creek, Indian,	40
Thunder Hawk, Indian,	20
Meers, Sackett,	17
Milbank, Elmira,	27
Minnekahta,	20
Miranda,	30
Mitchell, Beulah Center,	30
Mystic,	15
Oacoma, Cooper Dist.,	20
Jensen,	17
Pleasant Hill,	25
Oahe, Hope Station, Indian,	15
Thunder Butte, Indian,	15
Otis,	19
Randolph,	25
Rapid City, U. S. Indian School,	250
Redfield College,	20
Reliance, Medicine Butte,	16
Rockerville,	25
Quinn,	16
St. Charles,	16
Smithwick,	25
South Shore, Merritt,	30
Spearfish, Beaver Creek,	15
Crow Peak,	25

Name	Membership
Spearfish, Elmore,	18
Upper False Bottom,	16
Tabor (R. F. D. No. 2), Mayflower,	25
Thule, <i>German</i> ,	20
Webster, South,	50
Worthing, Wiggins,	30
Total, schools, 63; membership, 1,869	

TENNESSEE.

Allons, Union,	45
Chattanooga, Steele Home,	138
Coal Creek, Rock Union,	65
Coalfield, Union,	50
Cumberland Gap, Harrogate,	120
Deposit, Betterchance,	70
De Rossett, Union,	32
Eastland,	60
Elverton,	14
Isoline, Union,	50
Knoxville, Middlebrook,	45
La Follette, Lee Campbell,	30
Rex Union,	40
York Union,	30
Nashville, Institutional,	30
Livingston,	200
McCoy,	32
Ravenscroft,	60
Ridgedale, East Side,	50
Shadeland, Glades Union,	42
Oakgrove Union,	48
Vasper, Union,	121
Total, schools, 22; membership, 1,372	

TEXAS (CENTRAL AND SOUTHERN)

Antioch, Tyler,	22
Barsola, Dauphin,	35
Blackfork, Tyler,	30
Brown's Mill, Hawkins,	17
Calloway, Roansboro,	30
Campbell's Chapel, Flint,	40
Clearwater, Scroggins,	37
Davidson,	22
Dean, Starville,	31
Duster,	92
Eureka, Flint,	55
Fielder, Tyler,	21
Flint, Coplen,	47
Fruitvale,	42
Gobler Creek, El Campo,	26
Hahn, El Campo,	20
Hawkins,	32
Hearts, El Campo,	35
Hebron, Tyler,	37
Hopewell, Ashcraft,	30
Indian Mountain, Gorman,	34
Lake View, El Campo,	34
Lambdin,	44
Lawrence Springs, Grand Saline,	32
Macedonia, Tyler,	33
Midway, Tyler,	26
Morrill,	48
Mount Lebanon, Tyler,	27
New Harmony, Mt. Sylvan,	28
New Hope, Edgewood,	33
Niel's Chapel, Lindale,	40

Name	Membership
Nineveh,	27
Oakland, Gorman,	31
Primrose, Morrill,	32
Watts Schoolhouse,	40
Pruitt,	40
Ragland, Omaha,	31
Rhodesburg, Grand Saline,	38
Rockbluff, Duster,	25
Rocky Point, Naples,	38
Round Flat, Fruitvale,	23
Sandale, Hawkins,	36
Silverlake,	23
Silver Springs, Tyler,	35
Song Land, Grand Saline,	20
Spring Hill, Newsome,	37
Spring Park, Tyler,	41
Starr, Canton,	21
Taylor Chapel, Comanche,	36
Tennessee, Duster,	44
Tyler,	22
Union Springs, Grand Saline,	31
Unity, Naples,	42
Walker's Branch, Duster,	44
Theny,	45
Ward's Chapel, Glenrose,	46
Watts, Ben Wheeler,	40
West, Gilmer,	18
Willow Springs, Athens,	36
Wood Springs, Lindale,	28
Zion Hill, Edom,	34
Total, schools, 61; membership, 2,084	

TEXAS (NORTHWESTERN).

Irvin, Texline,	20
Kiowa,	25
Lackey, Hansford,	30
Lakeside, Walker S. H., Hansford,	23
Lakeview, Hill S. H., Dumas,	31
Lipscomb, Second Creek,	36
Lone Star, Sand Creek, Lipscomb,	27
Nogal, Union,	25
Plainview, Jeffry,	20
Prairie Dell, Antelope, Okla.,	35
Prairie View, Texhoma,	32
Westbrook, Edding, Taz,	20
White Den,	35
Total, schools, 13; membership, 359	

UTAH.

Coalville, New West,	48
Heber,	25
Lehi,	68
Modena,	22
Total, schools, 4; membership, 163	

VERMONT.

Bennington, Guideboard,	82
Dorset, South,	C
E. Cambridge,	20
East Rupert, Dorset,	40
Northfield, Glidden's Mill,	54
Little Northfield,	16
Orwell, Mt. Independence, Wright,	C
N. Y.,	C

Name	Membership	Name	Membership
Pittsford, Fowler,	C	Kelley Lake, Sumner,	21
Plainfield, East Hill,	25	Kuhn,	10
Richmond, Union, Jonesville,	35	Lakeview, Bossburg,	30
Rochester, West, Robinson,	24	Lonerock, Seabeck,	25
Sheldon, Smith's Corners,	C	Long Prairie, Valley,	38
Stowe, Moscow,	24	Lopez Central, Lopez,	25
Troy, River Road, North,	C	Lyle,	20
West Road, North,	C	Marshland, Snohomish,	50
Warren, East,	30	Meadowdale,	17
Total, schools, 16; membership,	350	Medina, Bellevue,	30
		Meskill,	30
		Moclips,	20
		Mora,	55
		Mossyrock,	45
		Mountain View, Valley,	31
		Norman,	15
		Northlight, Washtucna,	25
		Orin,	57
		Oso,	40
		Outlook, Granite Falls,	26
		Palmer,	20
		Pataha City, Meadow Gulch,	25
		Philomathean,	26
		Penrith, Newport,	33
		Pettit, Dayton,	35
		Pilchuck,	28
		Pine Hill, Lyle,	25
		Pt. Ludlow,	40
		Pomeroy, Skyhawk,	33
		Poulsbo,	50
		Quilledar, Marysville,	32
		Rayville, Elma,	25
		Redmond,	40
		Richards, Kennewick,	30
		Richardson,	25
		Samish, Samish Island,	20
		Scowbay,	20
		Seattle, Prospect,	75
		Shaw Island,	25
		Silverdale,	75
		Clearcreek,	35
		Silverton,	15
		Six Prong,	35
		Spanaway,	35
		Spring Hill, West Seattle,	40
		Summit,	21
		Tacoma, Alki,	40
		Center St.,	100
		Park,	25
		Tampico,	20
		Taylor,	35
		Sherwood,	27
		Teller,	30
		Thomas District, Walla Walla,	34
		Tower Hill, Pine Flat,	25
		Tuchannon, Dayton,	25
		Twelve Mile, Addy,	30
		Two Rivers,	40
		Underwood,	25
		Uniontown, Sunshine,	25
		Usk,	24
		Van Horn,	25
		Walla Walla, Willow St.,	75
		Washougal, Mt. Norway,	35
		Sunnyside,	35
		Washtucna, Five Mile,	35
		Weatherwax, Valley,	15
		Williams, Ryan,	24
		Youngstown,	70
		Total, schools, 127; membership, 4,104	
WASHINGTON.			
Allyn,	25		
Anglin,	25		
Avondale, Woodinville, R. F. D.,	50		
Belleplain, Pataha City,	20		
Berlin,	25		
Big Coulee, Kahlotus,	35		
Biglake,	60		
Bingen,	20		
Blewett,	14		
Bluff,	32		
Bow,	26		
Bruce Creek, Bossburg,	25		
Bryant,	35		
Burr Canyon, Kahlotus,	25		
Camden,	34		
Carrollton,	30		
Mt. Pleasant,	37		
Central Valley, Silverdale,	25		
Chewelah, Fairview,	35		
Graham,	31		
Jewell,	25		
Olivet,	38		
Chumsticks, Leavenworth,	20		
Cook's Add, White Salmon,	29		
Cottonwood, Chewelah,	40		
Covington, Kent,	23		
Cowlitz Bend, Toledo,	26		
Deer Creek, Milan,	26		
Doty,	70		
Dungeness, Jamestown,	19		
Eagle Creek, Leavenworth,	20		
East Camden, Camden,	40		
East Meadowdale, Meadowdale,	15		
Echo,	31		
Edgecomb,	44		
Fairmount, Pt. Discovery,	25		
Fir Grove, Washougal,	30		
Forest,	35		
Forest Center,	32		
Fruitland,	26		
Gate,	40		
Getchell,	32		
Gifford, Valley,	15		
Glade, Mabton,	25		
Grace, Woodinville,	27		
Greenwood, Meyers Falls,	21		
Groshong, White Salmon,	24		
Harper,	37		
Hollingsworth, Oso,	20		
Home Valley,	25		
Hope, Chehalis,	100		
Hornsburger, Mabton,	24		
Huit,	30		
Hunter's Creek, Alyea,	28		
Ione Valley, Tiger,	36		
Irving, Cathlamet,	20		
Jensen, Leber,	50		
Kahlotus,	35		

WISCONSIN.

Name	Membership
Amy, Union, Elk mound ,	80
Appleton, People's Chapel,	C
Ashland Junction,	15
Avalon,	C
Beauchen, Windfall Lake,	30
Beaver, La Tarte, Greenwood ,	40
Black Creek, 1st Cong'l,	40
British Hollow, Berachah, Potosi ,	C
Bruce, Amacoy Lake,	34
Brule,	37
Centerville, West Prairie, Trem-pealeau ,	40
Chicog, Stunce Brook, Menah ,	25
Clearfield, Union, New Lisbon ,	60
Colburn,	20
Browning, Boyd ,	20
Union, Coloma Sta. ,	14
Coomer,	45
Cornell,	16
Curtiss, Green's Mill,	20
Deer Creek, Welcome,	23
Dellwood, Cherryville,	20
Donald,	20
Drummond,	60
Earl,	37
Eggan,	10
Emerson, Swallow,	40
Fairview, Hope,	35
Filbey, Tadpole,	25
Fond du Lac, Zion,	40
Gordon, Union,	21
Hanmibal,	15
Hayward, Sabin,	28
Hewittville, Columbia ,	31
Hixon, Goodwin, Withee ,	20
Holmes Junction, Walton ,	13
Irvington, Menomonie ,	34
Jim Falls,	20
Kansasville,	30
Kaukauna, Oak Grove,	15
Kickapoo Center, Union, Viola ,	30
Kreinersville,	20
La Crosse, Bethany,	C
Lakewood,	23
Laurel, Pleasant Hill,	23
Leef, Welcome,	20
Leeman, Main No. 3,	33
Longwood, Poppe, Greenwood ,	50
Manitowish,	14
Marengo,	27
Melvina,	23
Minong,	30
Gilmore Lake,	23
Kimball Lake,	23
Mills,	40
Moqua,	16
Nashville,	19
Orange,	24
Owen,	85
Pahquayahwong, Leonard ,	23
Pittsville, Hammel,	40
H. D.,	14
Roy,	22
Ruby,	20
Sand Lake,	28
Sand Rock,	20
Solon Springs,	40
Spooner, Dunn Lake,	20
Stockbridge, H. D.,	C
Stoughton, Bass Lake,	15

Name	Membership
Summer, Tracy Valley, Osseo ,	16
Swiss,	20
Tioga, Hope,	35
Tomahawk, Jersey City,	50
Tomahawk Lake,	20
Two Creeks, Two Rivers ,	15
Wagner,	15
Walton,	13
Wauby Lake, Lakewood ,	17
Weblake,	30
Plymouth,	72

Total, schools, 80; membership, 2,355

WYOMING.

Atlantic City,	20
Barnum,	63
Beaver,	35
Bennett Creek, Clark ,	40
Beulah,	25
Cheyenne, South,	63
Cottonwood, Junction ,	40
Granger,	20
Grant,	12
Gregg, Kaysee ,	59
Greub,	20
Hermosa,	25
Klondike,	51
Lander,	40
Lost Cabin,	36
Lost Springs, Manville ,	12
Mayworth,	47
Moody, Wheatland ,	50
Muir, Wheatland ,	60
No. Four, Rock Springs ,	100
Orin Junction,	30
Pinedale,	30
Piney, Karney ,	27
Riverton, Union,	40
Shoshoni,	22
Story,	26

Total, schools, 26; membership, 993

SUMMARY.

	Schools	Members
Alabama,	12	439
Arizona,	9	225
Arkansas,	2	70
California (No.),	52	1,571
California (So.),	56	1,707
Colorado,	85	2,625
Connecticut,	14	697
District of Columbia,	1	0
Georgia,	30	1,597
Idaho (Cent. & So.),	42	915
Idaho (Northern),	17	485
Illinois,	107	8,475
Indiana,	18	947
Iowa,	25	973
Kansas,	48	1,652
Kentucky,	9	400
Louisiana,	24	704
Maine,	12	298
Massachusetts,	41	1,233
Michigan,	89	2,845
Minnesota,	152	4,396

	Schools	Members		Schools	Members
Missouri,	49	1,657	Rhode Island,	6	154
Montana,	14	421	South Carolina,	1	130
Nebraska,	134	4,361	South Dakota,	63	1,869
Nevada,	2	40	Tennessee,	22	1,372
New Hampshire,	2	0	Texas (Cent. & So.),	61	2,084
New Jersey,	2	0	Texas (Northwestern),	13	359
New Mexico,	11	477	Utah,	4	163
New York,	10	137	Vermont,	16	350
North Carolina,	7	396	Washington,	127	4,104
North Dakota,	123	3,251	Wisconsin,	80	2,355
Ohio,	19	1,275	Wyoming,	26	993
Oklahoma,	34	1,311			
Oregon,	50	1,805		<hr/>	<hr/>
				1,721	61,543

"IN OTHER TONGUES."

	Armenian	Bohemian	Chinese	Cuban	Danish	Finnish	French	German	Italian	Japanese	Hawaiian	Mexican	Norwegian	Portuguese	Slavonic	Spanish	Swedish	Scandinavian	Welsh	Total
California, Northern..	2		2				1	1									1			7
Southern ..																	1			1
Colorado							3													3
Connecticut.....					2		1	1	4								20			28
Hawaii			6						16	1			3							26
Idaho																	1			1
Illinois		1					9										5	1	2	18
Indiana							1											1		2
Iowa.....		2					4										1	1		8
Kansas							4													4
Maine																		1		1
Massachusetts.....	1					2	7	2	2			1					14	3		32
Minnesota																	6	1		7
Missouri		1					2										3		3	9
Montana																	1			1
Nebraska							18										2			20
New Jersey												1					3			4
New York	1			1	1		1	1									4		2	11
North Dakota.....							3											1		4
Ohio					2												2	25		29
Pennsylvania														4			8		5	17
Rhode Island																	5			5
South Dakota							31													31
Texas											1									1
Vermont																	3		2	5
Washington							3										2			5
Wisconsin							2										2	2	6	12
	4	4	8		3	5	8	5	7	17	1	1	2	3	4		84	11	49	296

CONGREGATIONAL MINISTERS IN FOREIGN LANDS.

All not designated by a star (*) are working in connection with the American Board of Commissioners for Foreign Missions.

MINISTER AND LOCATION	Ord.	Com.	MINISTER AND LOCATION	Ord.	Com.
Abbott, Justin E., Bombay, India	81	81	Ewing, Charles E., Peking, China	93	94
Aiken, Edwin E., Paotingfu, China	85	85	Fairbank, Edward, Vadala, <i>e</i>	93	93
Aichin, George, Osaka, Japan	81	82	Fairbank, Henry, Rahuri, <i>e</i>	86	86
Allen, Orson P., <i>a</i>			Farnsworth, W. A., Cesarea, Turkey	52	52
Allen, Herbert M., <i>a</i>	93	93	Fay, Wm. E., Bailulu, <i>h</i>	81	82
Ament, Wm. S., Peking, China	77	77	Fowle, James L., Cesarea, Turkey	78	78
*Anderson, Chas., Roh't C. [Ms.] <i>a</i>	74	88	Fuller, Americus, Aintab, Turkey	62	74
Andrus, Alpheus N., Mardin, Turkey	68	68	Galt, Howard S., Tungcho, China	99	99
Atkinson, John L., Kobe, Japan	69	73	*Gates, C. Frank, Robert College, Constantinople	81	81
Atwood, I. J., M.D., Paotingfu, China, <i>tc</i> , <i>t</i>	81	82	Gates, Lorin S., Sholapur, India	75	75
Baird, John W., Salonica, <i>b</i>	72	72	Goodenough, H. D., Johannesburg, Transvaal, S. A.	81	81
Baldwin, T. A., Brousa, <i>b</i>	67	67	Goodrich, C., Tungcho, China, <i>p</i>	64	65
Ballantine, Wm. O., m.p., Rahuri, <i>e</i>	85	85	Gray, Thomas, Ponape, <i>j</i>	60	60
Banninga, J. J., Tirumangalam, <i>d</i>	01	01	Greene, D. Crosby, Tokyo, Japan	69	69
Barnum, H. N., Harpoot, Turkey	53	58	Greene, Joseph K., <i>a</i>	58	59
Barnum, H. S., <i>a</i>	67	67	Gulick, O. H., Honolulu, T. H.	62	70
Bartlett, L., Smyrna, Turkey	61	67	Gulick, S. L., Kyoto, Japan	86	87
Bartlett, S. C., Tottori, Japan	94	94	Gulick, W. H., Madrid, Spain	74	71
*Bates, George L., Africa	91		Hager, C. R., m.p., Hong Kong, Ch'a	82	82
*Beard, Willard L., Foochow, China	94	94	Haskell, Edward B., Salonica, <i>b</i>	91	91
*Beckwith, E. G., Honolulu, T. H.	57	87	Haskell, Henry C., Samokov, <i>bb</i>	62	62
Bennett, Henry J., Tottori, Japan	01	01	Hazen, Hervey C., Aruppukottai, <i>e</i>	67	67
Bingham, Hiram, Honolulu, T. H.	56	56	Hazen, William, Sholapur, India	97	00
Bissell, H. G., Ahmednagar, India	92	92	Herrick, David S., Battalagunda, <i>e</i>	94	94
Black, Robert F., Davao, P. I.	02	02	Herrick, G. F., <i>a</i>	59	59
*Bliss, Daniel, President of Syrian Protestant College, Beirut, Syria	55	55	*Hill, Charles W., Honolulu, T. H.	80	94
*Bliss, H. S., Beirut, Syria	90	03	Hinman, G. W., Foochow, China	98	98
Bridgman, F. B., Durban, <i>c</i>	96	97	Hodous, Lewis, Ponasang, Foochow, China	01	01
Brown, G. G., Uddupiddi, Ceylon	99	99	Holton, Edward P., Mana Madura, <i>d</i>	90	91
Browne, J. K., Harpoot, Turkey	72	75	Holway, Theo. T., Salonica, <i>b</i>	96	01
Bruce, Henry J., Satara, W. India	62	62	*Houlding, H. W., Tientsin, China	86	97
Bunker, Fred R., Beira, Africa	89	91	House, J. H., Salonica, Eur. Turkey	71	72
*Cady, Chauncey M., Kyoto, Japan	81		Howland, J., Guadalajara, Mexico	82	82
Carey, Edw. F., Harpoot, Turkey	01	01	Hubbard, G. H., Foochow, China	84	84
Cary, Otis, Kyoto, Japan	77	78	Hume, E. S., Bombay, W. India	75	75
*Case, Alden B., Guerrero, Mexico	81		Hume, Robert A., Ahmednagar, <i>e</i>	74	74
Case, H. E. B., Guam, The Mariana Islands	04	04	Hunsberger, Byron K., Bombay, India	03	03
Chambers, W. N., Adana, Turkey	79	79	Jagnow, A. A., Ruk, <i>j</i>	03	03
Chambers, R., Bardezag	70	79	Jeffery, Frank E., Melur, India	91	98
Chandler, John S., Madura, <i>d</i>	73	73	Jones, John P., Pasmalaki, S. India	78	78
Channon, Irving M., Kusaie, <i>f</i>	88	90	Kilbon, C. W., Ananzimotote, Durban, <i>c</i>	73	73
Chapin, F. M., Lin-Ching, China, <i>t</i>	80	80	King, Thomas, <i>g</i>	05	05
Christie, T. D., Tarsus, Turkey	77	77	Knapp, Geo. P., Harpoot, Turkey	90	90
Clark, Albert W., Prague, Austria	68	72	Learned, D. W., Kyoto, Japan	75	75
Clark, Alden H., Vadala, <i>e</i>	04	04	Lee, Lucius O., Marash, Turkey	80	80
Clark, C. A., Miyazaki, Japan	87	87	Lee, T. S., Wai, <i>e</i>	03	03
Clarke, J. F., Sofia, Bulgaria	59	59	LeRoy, A. E., Adams, <i>c</i>	01	01
Clarke, Wm. P., Monastir, <i>b</i>	91	91	Lombard, Frank A., Kyoto, Japan	00	00
Cobb, Edward S., Niigata, Japan	04	04	Macallum, F. W., Marash, Turkey	90	90
Cole, Royal M., Bitlis, Turkey	67	68	Marsh, G. D., Philippopolis, <i>bb</i>	72	72
Corbin, P. L., Taiku, China	03	04	Maxwell, Chas. H., Durban, <i>c</i>	03	06
Curtis, Wm. L., Niigata, Japan	89	90	*Merrill, Selah, Jerusalem		
Crawford, L. S., Trebizond	79	79	Miller, John X., Madura, India	03	03
Davis, Jerome D., Kyoto, Japan	69	71	Neipp, H. A., <i>h</i>	04	04
DeForest, John H., Sendai, Japan	71	74	Nelson, Charles A., Canton, China	92	92
Dickson, J. H., Tellippallai, Ceylon	00	00	Newell, H. B., Niigata, Japan	87	88
Dorward, James C., Adams, <i>c</i>	89	90	Olds, C. Burnell, Miyazaki, Japan	01	03
Dunning, Morton D., Kyoto, Japan	99	02	Olds, Otis C., Parral, Mexico	90	90
Eaton, J. D., Chihuahua, Mexico	72	82	Ostrander, L. F., Samokov, <i>bb</i>	02	02
Ellis, E. W., Pang Chuang	04	04	*Papazian, M. G., Aintab, Turkey	90	92
Elwood, Willis P., Palani, India	91	91	Partridge, E. C., Sivas, Turkey	98	00
Emrich, Richard S. M., Mardin, Tur.	05	05	Peet, Lyman P., Foochow, China	88	88
*Emerson, Oliver P., Honolulu, T. H.	71	89			
Ennis, Merlin, Africa, <i>h</i>	03	03			

MINISTER AND LOCATION	Ord.	Com.	MINISTER AND LOCATION	Ord.	Com.
Perkins, H. P., Paotingfu, <i>t</i>	'82	'82	Tewksbury, E. G., Tungho, <i>p</i>	'90	'90
Perkins, J. C., Aruppukottai, <i>d</i>	'85	'85	Thomson, Robert, Samokov, <i>bb</i>	'81	'81
Perry, Henry T., Sivas, Turkey	'65	'66	*Thompson, F., Seamen's Chaplain, Valparaiso, Chili [Ct.]	'68	'85
Pettee, J. H., Okayama, Japan	'78	'78	Tracy, Charles C., Marsovan, Turkey	'67	'67
Pixley, Stephen C., Inanda, <i>c</i>	'55	'55	Tracy, C. K., Smyrna, Turkey	'04	'04
*Porter, Harvey, Syrian Protestant College, Beirut, Syria [Ms.]	'80	'80	Tracy, James E., Periakulum, <i>d</i>	'77	'77
Porter, H. D., m.d., Pang Chuang, <i>t</i>	'72	'72	Trowbridge, Stephen v. R., Aintab, Turkey	'05	'06
Porter, John S., Prague, Austria	'91	'91	Ussher, C. D., m.d., Van, Turkey	'94	'98
Price, F. M., Guam, The Mariana Is.	'83	'94	Van Allen, Frank, m.d., Madura, <i>d</i>	'88	'88
Ransom, Charles N., Adams, <i>c</i>	'90	'90	Wagner, H. T., Hermosilo, Mexico	'94	'94
Raynolds, G. C., m.d., Van, Turkey	'71	'79	Walker, J. E., Shaowu, China	'72	'72
Riggs, Charles T., <i>a</i>	'00	'00	Walkup, Alfred C., Kusia, <i>f</i>	'80	'80
Riggs, H. H., Harpoot, Turkey	'02	'02	Wallace, William W., Madura, <i>d</i>	'96	'97
Roberts, Jas. H., Kalgan, <i>t</i>	'77	'77	Warren, C. M., Kyoto, Japan	'03	'03
Rowland, G. M., Sapporo, Japan	'86	'86	*Washburn, George, President Rob- ert College, <i>a</i>	'63	'58
Sanders, Chas. S., Aintab, Turkey	'79	'76	Wellman, Fred C., m.d., Sachikela, <i>b</i>	'95	'96
Sanders, W. H., Kamondongo, <i>h</i>	'80	'80	White, George E., Marsovan, Turkey	'87	'90
Sheffield, Devello Z., Tungho, <i>p</i>	'69	'69	White, S. S., Okayama, Japan	'90	'90
Smith, A. H., Pang Chuang, <i>t</i>	'72	'72	Wilcox, Wm. C., Ifata, <i>c</i>	'80	'91
Smith, Edward H., Ing-hok, China	'01	'01	Wilder, George A., Chikore, <i>g</i>	'80	'80
Sprague, Wm. P., Kalgan, China	'73	'74	Wilder, Geo. D., Tungho, <i>p</i>	'94	'94
Stanford, Arthur W., Kobe, Japan	'86	'86	Williams, Mark, Tungho, <i>p</i>	'65	'66
Stanley, C. A., Tientsin, China	'61	'62	Wingate, Henry K., Cesarea, Turkey	'93	'90
Stanley, C. A., jr., Pang Chuang, <i>t</i>	'04	'04	Woodside, T. W., Sakanjimba, <i>h</i>	'84	'88
Stapleton, R. S., Erzroom, Turkey	'96	'97	Wright, A. C., Guadalajara, Mexico	'86	'86
Stimson, Martin L., Ruk, Mic., <i>f</i>	'81	'98	Yarrow, E. A., Van, Turkey	'04	'04
Storrs, Chas. L., Shaowu, China	'01	'04	Zumbro, Wm. M., Pasumalai, <i>d</i>	'94	'94
Stover, W. M., Bailundu, <i>h</i>	'81	'82			
Taylor, W., m.d., Osaka, Japan	'73	'73			

- a* Constantinople, Turkey, Bible House.
b Macedonia, European Turkey.
bb Bulgaria.
c Natal, South Africa.
d Madura District, Southern India.
e India.
f Caroline Islands, North Pacific Ocean.

- g* Melsetter District, Rhodesia, Africa.
h Care of American Mission, Benguela,
Africa, via Lisbon.
p Peking, China.
t Tientsin, China.
tc Tientsin, China, care of J. H. McCann.

N. B. — As postal directions, the places named are often inadequate, and subject to change. Correspondents of missionaries of the American Board are advised to send their letters, enclosed, to Frank H. Wiggin, Congregational House, Boston.

CONGREGATIONALISM.

(See Congregational Year Books of England and Canada.)

COUNTRIES	Churches, Chapels and Stations	Members	Sunday School Scholars
England and Wales.....	4,671	459,614	698,465
Scotland.....	219	36,785	34,738
Ireland.....	41	2,193	4,630
Channel Islands.....	12	3,370	377
Canada:			
Nova Scotia.....	23	554	844
New Brunswick.....	8	274	132
Ontario.....	63	5,476	4,633
Quebec.....	28	2,247	1,863
Manitoba and British Columbia.....	14	747	474
Newfoundland.....	16	234	363
British Guiana.....	69	5,589	4,644
New South Wales.....	78	4,742	8,692
Queensland.....	45	2,175	4,528
South Australia.....	63	3,338	5,921
Victoria.....	90	4,201	7,973
Western Austr.....	88	1,377	2,376
New Zealand.....	26	2,200	2,539
Tasmania.....	49	986	2,018
South Africa.....	317	15,119	7,402
American Zulu Mission.....	2,406
Natal.....	49	996	2,225
Jamaica.....	45	3,058	1,471
China.....	3	536	358
India.....	13	454	323
Japan.....	40	11,611	8,836
Syria.....	1	83
United States.....	5,923	696,442	665,041
Independent and Mission Sunday Schools.....	61,543
A. B. C. F. M.....	589	66,724	70,277
	12,583	1,333,731	1,603,086

ANNUAL MEETINGS OF THE NATIONAL SOCIETIES.

American Board of Commissioners for Foreign Missions. — Cleveland, Ohio, October 9–11.

American Missionary Association. — Cleveland, Ohio, October 14 and 15.

Congregational Home Missionary Society. — Cleveland, Ohio, October 15 and 16

Congregational Education Society. — Congregational House, Boston, Mass., second Wednesday in June.

American Congregational Association. — Congregational House, Boston, Mass., last Monday in May.

Congregational Church Building Society. — Fourth Avenue and Twenty-second Street, New York City, second Thursday in January.

Congregational Sunday School and Publishing Society. — Congregational House, Boston, Mass., first Monday in April.

Woman's Board of Missions. — Worcester, Mass., November 13, 14.

Woman's Board of Missions of the Interior. — Omaha, Neb., October 29–31.

Woman's Board of Missions of the Pacific. — San Francisco, Cal., September 4.

Woman's Home Missionary Association. — Last Wednesday in October, Boston, Mass.

ANNUAL MEETINGS IN ORDER OF DATE.

1907.

Illinois,	Quincy,	Monday, May 20-23.
Rhode Island,	Pawtucket,	Tuesday, May 21-22.
South Dakota,	Huron,	Tuesday, May 21-23.
New York,	Saratoga,	Tuesday, May 21-23.
Massachusetts,	Westfield,	Tuesday, May 21-23.
Iowa,	Grinnell,	Tuesday, May 21-24.
Hawaii,	Honolulu,	Saturday, May 25.
Michigan,	Hancock,	Thursday, June 6.
Pennsylvania,	Kane,	Tuesday, June 11-13.
Vermont,	Fair Haven,	Tuesday, June 11-13.
Washington,	Tuesday, Sept. 17.
Colorado,	Manitou,	Tuesday, Sept. 24.
North Dakota,	Wahpeton,	Tuesday, Sept. 24-26.
North Carolina,	Wilmington,	Wednesday, Sept. 25-27.
California (Northern),	Reno, Nev.,	Tuesday, Oct. 1.
Idaho,	Weiser,	Tuesday, Oct. 1-3.
Minnesota,	New Ulm,	Tuesday, Oct. 1-3.
Nebraska,	Fremont,	Monday, Oct. 14-17.
Oregon,	Tuesday, Oct. 15.
Georgia (Conference),	Waycross,	Thursday, Oct. 31.
Connecticut (Conference),	Norwich,	Tuesday, Nov. 12-14.
Alabama (Convention),	Thorsby,	Wednesday, Nov. 13.
Georgia (Convention),	Athens,	Wednesday, Nov. 20-24.
Mississippi,	Toungaloo,	Friday, Dec. 6-8.

1908.

Alabama (Association),	Talladega,	Saturday, March 28.
Louisiana,	New Orleans,	Thursday, April 2-6.
Missouri,	St. Joseph,	Tuesday, April 7-9.
New Mexico,		
New Jersey,	E. Orange,	Tuesday, April 21-22.
Florida,	St. Petersburg, Fla.	
Tennessee,	Knoxville,	Thursday, April 30.
Oklahoma,		
Kansas,	Sabetha,	Tuesday, May 5-8.
Maine,	Bangor,	Wednesday, May 6-8.
Wyoming,		
Indiana,	Elkhart,	Tuesday, May 12-14.
Ohio,	Collinwood,	Tuesday, May 19-21.
Kentucky,		
Texas,	Austin or Dallas,	Tuesday, Oct. 13-15.

THE NATIONAL AND STATE ORGANIZATIONS OF THE CHURCHES.

THE NATIONAL COUNCIL OF THE CONGREGATIONAL CHURCHES OF THE UNITED STATES. — Organized Nov. 17, 1871.

Next Meeting. — The thirteenth triennial session of the National Council will be held in Pilgrim church, Cleveland, Ohio, October 8-17, 1907.

Officers for the Session of 1904. — *Moderator*, Rev. Washington Gladden, Ohio; *assistant moderators*, Hon. John H. Perry, Connecticut; Rev. H. H. Proctor, Georgia; *secretary*, Rev. Asher Anderson, Massachusetts; *registrar*, Rev. Joel S. Ives, Connecticut; *assistant registrars*, Rev. Theophilus S. Devitt, Connecticut; Rev. William B. Hubbard, Minnesota; Rev. George A. Hood, Massachusetts.

Officers for 1904-1907. — The moderators hold office until their successors are chosen; and the presiding moderator appoints a committee of nominations at the opening of the next session. The following officers and committees were appointed for the next three years:

Secretary, Rev. Asher Anderson, of Massachusetts; *registrar*, Rev. Joel S. Ives, of Connecticut; *treasurer*, Rev. Samuel B. Forbes, of Connecticut; *auditor*, David N. Camp, of Connecticut.

COMMITTEES, 1904-1907.

STANDING.

Provisional Committee. — George E. Keith, Massachusetts; Rev. Washington Gladden, Ohio; Rev. Edward L. Smith, Washington; Charles A. Hull, New York; Rev. Frank W. Hodgdon, Iowa; Rev. Edward F. Sanderson, Rhode Island; Rev. Charles O. Day, Massachusetts; Rev. Charles L. Kloss, Pennsylvania; Rev. Asher Anderson,* Massachusetts; Rev. Joel S. Ives,* Connecticut; Rev. Samuel B. Forbes,* Connecticut.

Trustees. — Rev. Washington Gladden,* Ohio; Rev. Henry A. Stimson, New York; Martin Wells, New Jersey; H. Clark Ford, Ohio; Dr. Lucien C. Warner, New York; Rev. Philip S. Moxom, Massachusetts; Rev. George R. Merrill, Minnesota; Rev. William H. Allbright, Massachusetts; Rev. Charles H. Richards, New York; Rev. Joseph H. Selden, Connecticut; Guilford Dudley, New York; Rev. Livingston L. Taylor, New York; John Davis, New York; Rev. Asher Anderson,* Massachusetts; Rev. Samuel B. Forbes,* Connecticut.

Publishing Committee. — Thomas Todd, Massachusetts; Rev. George A. Hood, Massachusetts; Rev. Asher Anderson, Massachusetts; Rev. Joel S. Ives, Connecticut; Rev. Samuel B. Forbes, Connecticut.

Charities and Correction. — Rev. Samuel G. Smith, Minnesota; Rev. H. H. Hart, Illinois; Rev. E. A. Fredenhagen, Kansas; Rev. George A. Gates, California; Rev. George L. Cady, Iowa.

Chinese Exclusion. — Rev. Washington Gladden, Ohio; William Ives Washburn, New York; Pres. John Knox McLean, California; Rev. William H. Holman, Connecticut; William H. Wanamaker,† Pennsylvania.

Church Property, Protection of. — Rev. Irving W. Metcalf, Ohio; H. Clark Ford, Ohio; Rev. Henry A. Stimson, New York; the Secretaries of Congregational Home Missionary Society and Church Building Society, viz., Rev. Joseph B. Clark and Rev. Washington Choate, Rev. Charles H. Richards, New York.

Colleges. — Rev. H. A. Bridgman, Massachusetts; Pres. Cyrus Northrop, Minnesota; Rev. L. H. Hallock, Minnesota; Hon. Samuel B. Capen, Massachusetts; Rev. H. A. Stevens, Massachusetts; Pres. William F. Slocum, Colorado; Rev. Edward D. Eaton, Vermont; Pres. H. C. King, Ohio; Pres. S. B. L. Penrose, Washington; Rev. F. N. White, Illinois.

Deaconesses. — Rev. E. F. Williams, Illinois; Henry M. Moore,† Massachusetts; Rev. George E. Hall, New Hampshire; Rev. Caspar W. Hiatt, Ohio; Rev. F. T. Bayley, Colorado.

* *Ex officio.*

† Deceased.

Evangelistic Work. — Rev. Newell Dwight Hillis, New York, *chairman*; Rev. Frank W. Gunsaulus, Illinois; Rev. Charles L. Morgan, Illinois; Rev. Hubert C. Herring, New York; Rev. Edward N. Packard, Connecticut; Don O. Shelton, New York; Rev. W. T. McElveen, Massachusetts; Rev. Francis E. Clark, Massachusetts; Rev. Elwin L. House, Oregon; Rev. George R. Leavitt, Wisconsin; Rev. James W. Fifield, Missouri, *secretary*.

Federation of Societies. — Pres. Henry C. King, Ohio; H. Clark Ford, Ohio; Hon. Simeon E. Baldwin, Connecticut; Lewis A. Crossett, Massachusetts; Rev. S. M. Newman, District of Columbia.

Federation, Comity and Unity. — Rev. Wm. Hayes Ward, New Jersey; Rev. E. B. Sanford, New York; Rev. A. L. Gillette, Connecticut; Dr. Lucien C. Warner, New York; Rev. Washington Gladden, Ohio; Rev. A. E. Dunning, Massachusetts; Rev. A. H. Bradford, New Jersey; Rev. S. M. Newman, District of Columbia; Rev. Alfred T. Perry, Ohio; Rev. Asher Anderson, Massachusetts; Rev. Albert F. Pierce, Massachusetts.

General Council, Time and Place for. — Rev. Wm. Hayes Ward, New York; Rev. S. M. Newman, District of Columbia; Rev. Asher Anderson, Massachusetts.

Industrial Committee. — Rev. Frank W. Merrick, Massachusetts; Rev. Washington Gladden, Ohio; Pres. William J. Tucker, New Hampshire; Prof. Graham Taylor, Illinois; Rev. Samuel G. Smith, Minnesota; Pres. David N. Beach, Maine; Rev. William A. Knight, Massachusetts; Rev. William H. Albright, Massachusetts; Rev. Daniel Evans, Massachusetts; Rev. Peter Roberts, Pennsylvania; Hon. Henry M. Beardsley, Missouri; Rev. Robert W. Gammon, Colorado.

Marriage and Home. — Prof. A. R. Merriam, Connecticut; Rev. S. W. Dike, Massachusetts; Prof. Graham Taylor, Illinois; George H. Martin, Massachusetts; Rev. Charles E. Jefferson, New York.

Ministry, Increase of. — Rev. Washington Gladden, Ohio; Rev. Amory H. Bradford, New Jersey; Rev. Charles E. Jefferson, New York; Rev. Nehemiah Boynton, New York; Rev. Charles S. Mills, Missouri.

Polity, Changes in. — Rev. John P. Sanderson, Michigan; Rev. J. H. Chandler, Wisconsin; Rev. W. R. Campbell, Massachusetts; Pres. S. B. L. Penrose, Washington; Prof. Charles S. Nash, California; Rev. Lucius O. Baird, Nebraska; Rev. Frank K. Sanders, Massachusetts; Rev. Dan F. Bradley, Ohio; Prof. Curtis M. Geer, Connecticut.

Religious Education. — Rev. Frank K. Sanders, Massachusetts; Rev. A. W. Hitchcock, † Massachusetts; Rev. C. A. Brand, Massachusetts; Rev. James A. Blaisdell, Wisconsin; Hon. Samuel T. Dutton, New York; Rev. A. E. Dunning, Massachusetts; Rev. William Horace Day, California; Prof. E. I. Bosworth, Ohio; Pres. Mary E. Woolley, Massachusetts.

Sunday Observance. — Rev. Albert H. Plumb, Massachusetts; Rev. W. W. Scudder, Washington; Rev. George A. Hall, Massachusetts; Pres. Norman Plass, Kansas; Rev. Smith Baker, Maine.

Temperance. — Rev. Charles L. Morgan, Illinois; George A. Boody, Iowa; Mrs. Mary H. Hunt, † Massachusetts; Rev. Clarence S. Sargent, Kansas; Frank Foxcroft, Massachusetts.

Ter-Centenary Celebration of Congregationalism in America. — Prof. J. W. Platner, Massachusetts; Rev. Rockwell H. Potter, Connecticut; Rev. T. C. McClelland, Rhode Island; Rev. F. W. Baldwin, New Jersey; Rev. E. M. Chapman, Connecticut.

Delegates to Anti-Saloon League Convention. — Rev. Charles L. Morgan, Illinois; George A. Boody, Iowa; Mrs. Mary H. Hunt, † Massachusetts; Rev. Clarence S. Sargent, Kansas; Frank Foxcroft, Massachusetts; Prim. George C. Purington, Maine; Augustus Smith, Massachusetts; Willis Snow, Illinois; Hon. Frederick Fosdick, Massachusetts; I. B. Hicks, Illinois.

SUMMARY I. — CHURCHES AND MINISTERS.

STATES, ETC.	CHURCHES						MINISTERS				SUNDAY SCHOOLS		V. P. S. C. E.			
	Pastors by C.		Pastors by C.		Total		In Pastoral Work		Without Charge		Total		Members	Families	Societies	Members
	Pastors	Otherwise	Licentiates	Supplied	Vacant	Total	Pastors	Other	Supplying	Churches	Total	Members				
	Pastors by C.		Pastors by C.		Total		In Pastoral Work		Without Charge		Total		Members	Families	Societies	Members
Alabama (Convention)	0	61	2	0	32	95	0	39	0	39	24	63	2,295	1,461	2	40
Alabama (Association)	0	17	0	0	4	21	0	14	0	14	11	25	1,330	601	11	639
Alaska	0	3	0	1	0	4	0	3	0	3	0	3	125	1	1	36
Arizona	0	7	0	0	0	7	0	7	0	7	1	8	511	357	5	222
Arkansas	0	3	0	0	1	4	1	3	0	4	0	4	245	140	3	103
California (Northern)	10	80	6	8	26	130	10	80	4	94	60	154	12,486	11,344	80	3,010
California (Southern)	7	60	1	6	11	85	1	60	0	67	56	123	9,321	7,096	45	2,342
Colorado	5	49	9	5	24	92	5	60	0	65	38	103	9,875	7,319	50	2,229
Connecticut	98	188	10	5	31	332	106	192	6	304	108	412	55,028	46,202	264	13,684
Cuba	2	4	0	0	0	6	2	4	0	6	0	6	306	222	2	33
District of Columbia	4	2	0	0	0	6	4	2	0	6	0	6	2,386	1,150	5	419
Florida	2	26	1	10	10	51	2	24	1	27	22	49	2,038	1,870	17	827
Georgia (Convention)	9	7	1	0	11	28	9	7	0	16	10	26	1,569	679	6	445
Georgia (Conference)	49	2	0	0	16	67	0	30	0	30	24	54	1,869	2,320	6	230
Hawaii	48	13	15	16	5	97	42	12	3	57	26	83	7,287	722	50	2,222
Idaho	0	18	0	0	7	25	0	16	0	16	10	26	1,626	1,885	8	424
Illinois	28	219	16	13	73	349	29	246	3	278	123	401	54,722	36,876	251	12,230
Indiana	0	26	2	2	27	57	0	23	2	25	9	34	4,639	3,591	25	4,023
Iowa	14	210	2	9	78	313	18	181	28	227	108	335	30,563	23,440	197	7,481
Kansas	2	107	11	9	39	168	2	92	0	94	62	156	14,660	9,714	104	3,965
Kentucky	1	5	3	4	6	19	1	6	4	11	6	17	992	642	4	166
Louisiana	3	19	0	3	4	29	3	13	1	17	1	18	1,545	1,092	12	438
Maine	35	121	4	14	88	262	34	107	1	141	49	190	20,981	20,009	143	6,334
Maryland	0	3	0	2	2	7	0	3	2	5	0	5	600	850	5	255
Massachusetts	243	249	8	12	47	609	243	259	0	502	278	780	123,211	100,229	593	28,391
Michigan	10	202	33	18	71	334	10	160	2	172	93	265	36,914	26,074	179	7,472
Minnesota	20	110	6	40	42	218	20	110	39	169	48	217	23,000	16,013	127	5,960

	0	6	0	0	0	0	6	0	6	2	8	638	114	4	310	
Mississippi	6	47	2	4	16	75	6	44	16	66	117	10,332	7,580	52	2,092	
Missouri	0	6	3	2	4	15	0	5	2	7	16	1,057	672	5	183	
Montana	6	132	7	8	46	199	6	109	1	116	163	15,563	10,425	104	4,464	
Nebraska	0	1	0	0	0	1	0	1	0	1	0	200	250	1	45	
Nevada	43	82	0	33	29	187	46	80	32	158	196	15,348	18,293	124	4,055	
New Hampshire	17	16	0	4	6	43	19	18	4	41	0	6,225	4,764	28	1,662	
New Jersey	0	3	0	3	2	5	0	3	0	3	2	281	186	1	30	
New Mexico	48	164	0	24	62	298	53	182	6	241	114	45,948	32,044	177	7,968	
New York	10	38	6	0	5	59	10	38	6	54	54	2,618	933	33	1,159	
North Carolina	6	97	10	9	38	160	6	54	13	73	36	6,703	4,042	39	1,314	
North Dakota	23	155	18	10	47	253	22	149	0	171	104	275	37,088	174	7,725	
Ohio	0	36	9	1	24	70	0	28	7	35	15	3,945	2,025	18	7,548	
Oklahoma	2	34	2	3	15	56	2	24	0	26	11	37	3,296	31	1,159	
Oregon	24	52	1	3	36	116	24	52	2	78	0	78	12,318	65	3,315	
Pennsylvania	0	5	0	1	0	6	0	2	2	4	2	60	60	0	0	
Porto Rico	14	26	0	1	2	43	14	26	1	41	14	55	6,484	35	1,667	
Rhode Island	0	3	0	1	7	11	0	3	1	4	4	589	77	0	0	
South Carolina	19	118	9	6	17	169	7	72	0	79	57	136	7,223	54	2,062	
South Dakota	0	21	3	0	19	43	0	17	0	17	8	25	2,592	14	684	
Tennessee	1	10	1	3	15	30	1	10	3	14	14	28	2,627	13	650	
Texas	1	5	1	2	0	9	1	5	0	6	3	9	1,347	6	270	
Utah	24	127	9	17	36	213	24	114	3	141	58	199	18,945	153	5,373	
Vermont	0	2	1	0	0	4	0	2	1	3	0	3	177	1	2	
Virginia	5	100	7	7	35	154	5	82	9	96	43	139	14,177	60	2,224	
Washington	0	1	0	1	0	1	0	1	0	1	0	171	101	2	40	
West Virginia	16	182	17	2	50	267	16	122	2	140	73	213	22,259	128	4,977	
Wisconsin	0	8	2	0	5	15	0	6	0	6	3	9	1,089	6	268	
Wyoming	0	8	2	0	5	15	0	6	0	6	3	9	1,089	6	268	
TOTALS	806	3,387	240	319	1,171	5,923	810	3,007	206	4,023	1,877	5,900	665,041	511,219	3,523	158,466

Indian Territory, see Oklahoma.

SUMMARY II. — CHURCH MEMBERSHIP IN 1906, WITH CONNECTED STATISTICS.

STATES, ETC.	MEMBERS				ADDITIONS			REMOVALS				BAPTISMS	
	Males	Females	Total	Absent	Conf.	Letter	Total	Death	Lester	Disc.	Total	Adult	Infant
Alabama (Convention)	1,588	2,243	3,831	554	188	227	415	35	93	161	289	162	23
Alabama (Association)	640	935	1,575	232	98	44	142	20	18	53	91	43	58
Alaska	97	91	188	22	2	8	10	0	0	0	0	0	3
Arizona	275	146	421	44	42	35	77	5	15	0	20	13	12
Arkansas	89	177	266	23	13	17	30	6	42	36	81	3	3
California (Northern)	4,329	8,699	13,028	2,181	732	839	1,571	136	532	271	939	162	426
California (Southern)	3,628	6,820	10,448	1,243	444	986	1,430	104	460	283	817	187	142
Colorado	3,179	6,029	9,208	1,340	647	543	1,190	94	485	183	762	164	218
Connecticut	22,556	42,861	65,417	10,368	1,908	1,262	3,170	1,048	1,186	469	2,703	699	1,228
Cuba	266	389	655	83	29	17	46	3	3	21	27	7	15
District of Columbia	1,134	1,897	3,031	138	174	77	251	34	53	30	117	45	29
Florida	967	1,262	2,229	318	147	81	228	36	52	122	210	35	70
Georgia (Convention)	877	1,222	2,099	252	184	21	205	18	9	69	96	77	336
Georgia (Conference)	1,447	2,059	3,506	351	272	140	412	22	74	40	136	254	11
Hawaii	3,336	3,292	6,628	480	488	115	603	115	143	68	326	228	352
Idaho	428	870	1,298	165	117	171	288	13	47	38	98	58	34
Illinois	18,289	35,194	53,483	6,336	3,353	1,332	5,285	504	1,825	1,161	3,490	481	1,158
Indiana	1,708	3,279	4,987	666	268	242	510	37	323	328	688	128	53
Iowa	12,539	23,944	36,483	4,987	1,680	1,450	3,130	372	1,476	1,188	3,036	791	577
Kansas	5,229	9,630	14,859	2,079	1,103	603	1,706	145	649	314	1,108	567	176
Kentucky	390	603	993	183	71	34	106	8	13	16	37	27	14
Louisiana	637	1,128	1,765	314	114	36	150	28	70	133	231	61	92
Maine	5,911	15,416	21,327	4,582	622	379	1,001	398	305	241	944	407	178
Maryland	229	440	669	77	41	17	58	5	25	14	44	7	23
Massachusetts	36,865	81,325	118,190	21,681	3,370	2,979	6,349	1,921	2,688	1,257	5,866	1,416	1,931
Michigan	10,262	22,217	32,479	4,871	1,551	951	2,502	435	935	1,056	2,426	756	611
Minnesota	7,625	14,422	22,047	3,704	1,825	919	2,741	209	902	512	1,623	710	618
Mississippi	90	122	212	37	13	4	17	10	4	90	104	15	6
Missouri	3,923	6,864	10,787	1,365	404	520	1,014	116	554	188	858	196	203
Montana	292	652	944	127	66	85	151	8	47	1	56	19	12
Nebraska	6,046	10,266	16,312	2,276	1,286	866	2,152	127	741	447	1,315	536	470
Nevada	45	128	173	23	17	20	37	4	2	0	6	16	6

New Hampshire	5,610	13,379	18,989	4,260	492	348	840	370	323	294	987	305	205
New Jersey	2,885	5,273	8,158	1,006	345	246	591	90	230	92	412	88	191
New Mexico	99	181	280	81	6	12	18	4	11	30	45	4	4
New York	18,318	36,944	55,262	5,956	2,632	1,620	4,252	609	1,459	615	2,683	971	1,102
North Carolina	1,084	1,670	2,754	401	200	51	251	40	19	152	211	67	55
North Dakota	1,734	2,853	4,587	635	459	269	728	28	170	167	365	150	276
Ohio	14,795	28,221	43,016	6,093	2,184	1,271	3,455	499	1,211	676	2,386	985	837
Oklahoma	943	1,701	2,644	339	185	203	388	24	111	136	271	123	30
Oregon	1,559	2,896	4,455	968	247	221	468	41	198	251	390	115	74
Pennsylvania	4,959	8,384	13,343	844	674	384	1,058	176	376	391	943	103	660
Porto Rico	217	210	427	29	113	3	116	4	211	211	219	114	25
Rhode Island	3,244	6,663	9,907	1,655	209	168	467	112	150	91	356	137	155
South Carolina	202	321	523	40	44	10	54	7	3	25	32	1	10
South Dakota	3,075	5,180	8,255	1,002	641	485	1,126	69	321	210	630	209	306
Tennessee	838	1,274	2,112	465	105	77	182	25	30	17	72	65	21
Texas	770	1,375	2,145	206	156	59	215	9	43	9	61	76	22
Utah	387	800	1,187	204	41	93	134	7	37	103	147	24	43
Vermont	7,227	14,857	22,084	5,413	615	795	1,410	399	612	115	1,126	416	354
Virginia	130	150	280	28	7	2	9	3	5	1	9	0	5
Washington	3,346	6,442	9,788	1,207	671	932	1,603	75	475	456	1,006	223	294
West Virginia	87	159	246	21	3	2	5	5	3	17	25	2	0
Wisconsin	8,043	17,590	25,633	4,636	1,354	706	2,060	302	750	417	1,469	622	779
Wyoming	257	572	829	123	28	76	104	10	47	58	115	12	12
TOTALS	234,819	461,904	696,723	107,114	32,890	23,653	56,543	8,924	29,359	13,354	42,637	13,082	14,278

Indian Territory, see Oklahoma.

SUMMARY III.—CONTRIBUTIONS, 1906.

STATES, ETC.	BENEVOLENT CONTRIBUTIONS										HOME EXPENSES		
	Chs.	Foreign	Education	Church Building	Home Missions	A. M. A.	Sunday Schools	Min. Aid	Other	Total	Legacies	Chs.	Total
Alabama (Convention)	39	838	\$99	\$9	\$104	\$3	\$34	\$15	\$151	\$453	\$0	57	\$7,393
Alabama (Association)	19	109	64	21	14	103	23	6	283	623	0	20	7,880
Alaska	1	0	0	57	800	0	17	0	35	909	0	1	4,725
Arizona	7	255	0	89	516	2	36	0	265	1,163	0	7	11,580
Arkansas	3	40	0	9	32	11	9	0	47	148	0	3	1,381
California (Northern)	113	11,339	5,014	4,238	11,062	3,280	1,029	443	11,588	47,993	0	93	204,660
California (Southern)	71	11,170	3,005	3,807	12,273	3,125	1,005	1,116	8,247	43,838	0	69	150,101
Colorado	64	5,229	244	371	4,239	698	389	29	58,161	69,560	0	64	147,505
Connecticut	323	89,690	23,058	9,977	72,280	28,512	8,266	5,904	121,092	358,779	167,448	330	799,040
Cuba	3	0	800	0	65	0	28	0	44	937	0	4	1,318
District of Columbia	3	1,897	122	206	1,778	531	189	131	1,558	6,412	500	4	30,844
Florida	29	803	75	3,268	699	201	109	140	1,012	6,307	0	35	23,808
Georgia (Convention)	15	27	10	13	100	59	14	2	321	546	0	15	5,249
Georgia (Conference)	40	212	54	74	457	1,308	86	44	1,281	3,516	0	41	10,926
Hawaii	71	3,057	173	685	0	3,140	241	65	3,959	11,320	0	67	47,615
Idaho	15	194	2	65	498	21	70	7	310	1,167	0	19	15,625
Illinois	365	47,134	8,712	11,092	39,107	7,182	5,798	1,943	48,412	169,380	0	312	711,910
Indiana	33	1,006	45	370	1,163	91	163	61	1,056	3,955	10,800	39	80,427
Iowa	240	14,653	6,107	3,321	15,064	3,969	1,903	538	19,061	65,516	14,101	268	357,811
Kansas	145	4,447	5,759	846	8,332	601	813	304	7,161	28,293	0	136	158,725
Kentucky	8	47	14	22	79	38	36	20	105	361	0	11	5,461
Louisiana	19	320	244	79	409	142	120	34	382	1,730	0	21	11,930
Maine	210	12,231	1,429	1,567	10,406	4,425	694	762	19,214	50,728	27,110	211	280,019
Maryland	3	325	5	15	1,088	152	36	107	769	2,497	0	3	10,713
Massachusetts	594	178,113	25,082	24,702	155,551	36,914	11,828	6,054	286,847	725,091	91,026	590	1,764,364
Michigan	296	15,508	8,697	6,016	25,936	3,086	4,786	1,945	24,559	90,533	22,581	290	347,791
Minnesota	187	16,208	4,656	2,752	16,346	3,418	1,892	772	21,789	67,833	6,000	187	267,230
Mississippi	5	81	8	8	0	177	6	93	93	372	0	6	1,469
Missouri	69	8,387	4,887	6,042	12,080	1,532	1,569	808	17,370	52,675	0	66	215,441
Montana	14	103	7	64	407	14	139	5	58	797	0	12	12,372
Nebraska	161	5,990	6,319	1,287	8,345	990	1,343	1,002	13,408	38,684	0	166	181,331
Nevada	1	57	0	33	30	10	10	2	50	192	0	1	5,997

New Hampshire	145	10,571	1,138	2,497	9,127	4,435	1,154	642	22,240	51,804	19,714	151	205,540
New Jersey	35	9,488	638	1,290	9,810	3,233	446	924	16,874	42,703	0	35	141,147
New Mexico	3	10	2	6	43	5	5	0	251	322	0	3	7,718
New York	231	26,106	1,284	5,920	31,391	8,992	2,079	1,535	82,848	160,146	12,054	239	636,984
North Carolina	39	184	2	129	81	175	133	17	179	300	0	51	7,680
North Dakota	123	1,225	4,018	606	2,209	410	787	86	1,336	10,677	0	114	87,498
Ohio	219	20,164	12,568	2,550	19,062	5,367	2,611	889	27,815	91,026	0	230	436,548
Oklahoma	56	220	365	148	444	20	343	16	473	2,029	0	43	19,116
Oregon	52	1,489	79	682	2,481	134	275	186	841	6,167	0	48	41,588
Pennsylvania	86	2,418	214	697	1,937	644	411	357	2,881	9,559	27,400	88	175,735
Porto Rico	2	0	0	0	0	26	0	0	0	26	0	3	126
Rhode Island	42	13,277	430	951	12,465	1,511	504	210	13,521	42,869	0	36	108,841
South Carolina	2	0	0	1	0	3	0	1	14	19	0	4	899
South Dakota	146	2,516	3,305	1,192	2,812	1,470	640	290	2,340	14,565	5,000	155	98,898
Tennessee	15	179	14	37	247	186	41	13	1,673	2,390	0	24	13,585
Texas	16	493	35	675	1,829	32	231	79	2,820	6,194	0	12	19,458
Utah	8	143	0	62	481	12	25	5	498	1,226	0	8	21,803
Vermont	203	14,839	1,545	2,512	10,227	6,533	1,704	557	13,150	51,067	25,004	201	223,111
Virginia	3	31	0	17	23	0	17	7	25	120	0	2	977
Washington	116	8,140	831	1,643	8,184	373	1,144	369	21,962	42,646	0	119	176,649
West Virginia	2	75	0	15	60	36	11	0	17	214	0	2	2,220
Wisconsin	221	17,038	3,562	1,855	14,740	2,804	2,460	742	12,815	56,016	0	220	272,330
Wyoming	12	355	48	179	237	49	271	22	102	1,263	0	11	12,977

TOTALS	4,910	\$557,631	\$134,761	\$104,769	\$527,150	\$140,185	\$58,284	\$29,213	\$804,263	\$2,446,256	\$428,737	4,842	\$8,594,129
--------	-------	-----------	-----------	-----------	-----------	-----------	----------	----------	-----------	-------------	-----------	-------	-------------

Indian Territory, see Oklahoma.

SUMMARY IV. — CHANGES DURING THE YEAR.

STATES, ETC.	CHURCHES			MINISTERS						SABBATH SCHOOLS		BENEVOLENT CONTRIBUTIONS		HOME EXPENDITURES		
	New	Members		Ordained	Pastors			Pastors Installed	Pastors Installed, not Ordained	Pastors Without Charge	Died	Total	Gain	Loss	Gain	Loss
		Dropped	Gain		Loss	Installed or Recognized	Died									
Alabama (Convention)	13	20	86	1	0	0	0	0	0	0	0	1	393	\$191	\$4,374	
Alabama (Association)	1	1	55	0	0	0	0	0	0	0	0	0	32	108	1,461	
Alaska	0	0	9	0	0	0	0	0	0	0	0	0	17	872	4,725	
Arizona	1	0	49	0	0	0	0	0	0	0	0	1	45	659	4,122	
Arkansas	0	0	71	0	0	0	0	0	0	0	0	1	90	85	\$346	
California	1	0	532	0	0	0	0	0	0	0	0	0	70	12,896	70	
California (Northern)	6	3	516	4	0	0	0	0	0	0	0	1	353	55,186	10,367	
California (Southern)	2	13	215	1	0	0	0	0	0	0	0	0	127	21,866	18,292	
Colorado	1	0	367	7	3	3	0	0	0	0	0	0	57	641	1,208	
Connecticut	0	0	19	0	0	0	0	0	0	0	0	0	101	273	888	
Cuba	1	0	180	0	0	0	0	0	0	0	0	0	177	1,945	1,945	
District of Columbia	0	1	153	0	0	0	0	0	0	0	0	3	261	414	414	
Florida	1	7	128	0	0	0	0	0	0	0	0	0	30	239	376	
Georgia (Convention)	1	0	252	0	0	0	0	0	0	0	0	1	155	161	376	
Georgia (Conference)	1	4	154	0	0	0	0	0	0	0	0	0	613	1,520	2,006	
Hawaii	5	0	178	1	1	0	0	0	0	0	0	0	0	213	5,945	
Idaho	1	1	178	1	1	0	0	0	0	0	0	0	97	213	1,737	
Illinois	4	12	2,831	7	4	1	0	3	1	6	7	0	213	2,926	14,822	
Indiana	0	1	152	1	0	1	0	1	0	1	0	1	1	1,083	4,343	
Iowa	3	3	27	3	3	1	0	0	1	3	4	0	196	2,706	25,508	
Kansas	4	6	596	2	3	1	0	0	1	2	3	0	0	8,345	5,840	
Kentucky	1	0	84	1	0	0	0	1	0	0	0	0	11	107	387	
Louisiana	1	0	73	0	0	0	0	0	0	0	0	0	120	312	603	
Maine	1	0	57	3	2	4	1	0	2	1	3	0	399	5,965	5,965	
Maryland	1	0	151	0	0	0	0	0	0	0	0	0	58	506	557	
Massachusetts	0	3	576	10	35	14	0	0	3	8	11	0	115	121,182	79,375	
Michigan	2	3	76	3	2	1	1	1	0	1	3	0	108	6,301	20,571	
Minnesota	6	6	1,099	2	4	0	0	0	0	0	3	0	259	66,748	1,150	

SUMMARY V. — STATISTICAL SUMMARIES OF THE CONGREGATIONAL CHURCHES IN THE UNITED STATES,
FOR THE YEARS 1857-1906.

Year	CHURCHES										MINISTERS										
	With Ministers					Vacant					Total Churches			In Pastoral Work			Not in Pastoral		Position not Reported	Total Ministers	In Foreign Lands
	Pastors by Council	Pastors Otherwise*	Supplies †	Total	Sup. by Lic., etc.	Vacant		Condition not Reported	Total Churches	Pastors by Council	Pastors (Otherwise)	Supplies †	Total	Pastors in Pastoral	Total						
						Supplied	Not Supplied									Reported	Not Reported				
1857	947	592	229	1,768	1	898	503	2,315	933	562	216	1,731	592	27	2,350					
1858	804	690	253	1,837	472	2,369	907	617	222	1,746	625	38	2,409					
1859	861	591	548	2,003	390	2,571	878	523	457	1,858	596	90	2,514					
1860	898	694	454	2,046	537	2,583	899	618	375	1,892	649	93	2,634					
1861	923	1,044	454	2,097	458	2,535	931	812	268	1,951	628	99	2,678					
1862	800	894	318	2,102	478	2,652	904	804	201	1,909	663	116	2,688					
1863	835	725	597	2,157	495	2,667	878	875	145	1,896	653	149	2,798					
1864	878	1,026	198	2,102	565	2,667	878	875	145	1,896	653	149	2,798					
1865	837	789	433	2,059	80	525	605	2,723	792	784	310	1,886	875	41	2,802					
1866	852	1,032	221	2,105	66	559	625	2,780	862	912	171	1,945	859	19	2,823	86					
1867	869	1,227	56	2,152	65	592	657	2,819	872	1,081	45	1,998	881	0	2,879	94					
1868	890	1,362	46	2,298	115	538	653	2,951	892	1,191	36	2,119	850	0	2,969	103					
1869	903	1,365	58	2,326	112	605	717	3,043	900	1,184	49	2,133	935	0	3,068	101					
1870	903	1,438	0	2,341	129	651	789	3,121	901	1,269	0	2,170	828	0	3,098	99					
1871	930	1,505	0	2,435	153	614	767	3,202	931	1,287	0	2,218	906	0	3,124	105					
1872	925	1,562	0	2,487	134	612	776	3,263	925	1,327	0	2,252	949	0	3,201	100					
1873	893	1,608	0	2,501	169	655	821	3,325	898	1,396	0	2,294	914	0	3,238	115					
1874	931	1,615	0	2,549	184	670	854	3,403	936	1,375	0	2,311	967	0	3,278	123					
1875	917	1,630	0	2,547	217	673	890	3,437	912	1,394	0	2,306	991	0	3,300	126					
1876	930	1,783	0	2,713	161	652	796	3,509	912	1,462	0	2,374	950	0	3,333	125					
1877	898	1,795	0	2,693	203	668	871	3,561	889	1,474	0	2,363	1,043	0	3,406	122					
1878	910	1,806	0	2,716	242	662	904	3,620	896	1,461	0	2,360	1,136	0	3,496	117					
1879	898	1,893	0	2,791	200	683	883	3,674	885	1,561	0	2,446	1,139	0	3,585	130					
1880	881	1,919	0	2,800	189	736	945	3,745	872	1,540	0	2,412	1,165	0	3,577	136					
1881	877	2,010	0	2,887	157	811	968	3,855	856	1,617	0	2,473	1,263	0	3,736	143					
1882	927	1,986	0	2,913	149	874	1,023	3,936	918	1,607	0	2,525	1,198	0	3,723	143					
1883	936	2,150	0	3,086	138	786	924	4,010	921	1,738	0	2,659	1,137	0	3,796	141					

1884	927	2,153	0	3,080	198	814	1,012	0	4,092	932	1,831	0	2,763	1,126	0	3,889	138
1885	959	2,184	0	3,143	165	862	1,027	0	4,170	954	1,910	0	2,864	1,179	0	4,043	152
1886	997	2,218	0	3,185	230	862	1,092	0	2,477	974	1,878	0	2,852	1,238	0	4,090	163
1887	886	1,980	354	3,220	211	973	1,184	0	4,404	884	1,729	249	2,862	1,422	0	4,284	172
1888	839	2,149	311	3,319	267	983	1,250	0	4,569	859	1,878	249	2,986	1,422	0	4,408	172
1889	834	2,296	230	3,360	296	1,033	1,329	0	4,689	839	2,039	187	3,065	1,575	0	4,640	175
1890	884	2,364	220	3,468	363	986	1,349	0	4,817	881	2,021	160	3,062	1,557	0	4,619	183
1891	844	2,458	306	3,608	372	1,005	1,377	0	4,985	850	2,141	211	3,202	1,717	0	4,919	175
1892	873	2,653	197	3,723	422	995	1,417	0	5,140	867	2,276	136	3,279	1,724	0	5,003	166
1893	872	2,877	153	3,902	387	947	1,334	0	5,236	867	2,375	117	3,359	1,779	0	5,138	173
1894	908	3,000	159	4,067	346	929	1,275	0	5,342	892	2,475	113	3,480	1,807	0	5,287	167
1895	921	3,075	190	4,186	379	917	1,296	0	5,482	901	2,562	125	3,588	1,759	0	5,347	172
1896	931	3,168	148	4,250	371	925	1,296	0	5,546	923	2,657	110	3,690	1,715	0	5,405	163
1897	917	3,215	151	4,283	379	952	1,331	0	5,614	914	2,672	103	3,689	1,884	0	5,475	162
1898	917	3,177	148	4,242	356	1,022	1,378	0	5,620	904	2,673	107	3,684	1,955	0	5,639	162
1899	870	3,229	129	4,228	365	1,011	1,376	0	5,604	860	2,710	85	3,655	1,959	0	5,614	162
1900	875	3,353	92	4,320	328	1,002	1,330	0	5,650	865	2,879	65	3,809	1,759	0	5,568	154

* Those under this head were reported prior to 1887 as "acting pastors." † The standing of those here reported, 1857-69, was not specified.

YEAR	CHURCHES						MINISTERS						
	Pastors by Council	Pastors Otherwise	Licentiate	Supplies	Vacant	Total	Pastors by Council	Pastors Otherwise	Supplying Churches	Total	Without Charge	Total	In Foreign Lands
1901	876	3,433	207	192	1,045	5,753	850	2,983	70	3,903	1,814	5,717	160
1902	819	3,574	205	222	1,001	5,821	805	3,019	144	3,968	2,047	6,015	163
1903	829	3,575	226	188	1,082	5,900	826	3,017	115	3,938	2,113	6,071	176
1904	814	3,466	214	309	1,106	5,919	799	2,982	154	3,935	2,124	6,059	178
1905	827	3,418	246	300	1,140	5,931	815	3,012	182	4,009	1,924	5,933	178
1906	806	3,387	240	319	1,171	5,923	810	3,007	206	4,023	1,877	5,900	182

SUMMARY V. — Continued.

YEAR	CHURCH MEMBERS			ADDITIONS THE YEAR PRECEDING			REMOVALS THE YEAR PRECEDING			Total
	Males,	Females	Total	Confession	Letter	Total	Deaths	Dismissed	Revision	
1857	224,732	6,913	6,592	13,505	3,119	6,076	465	9,651
1858	235,369	12,812	7,950	12,812	3,363	6,859	440	10,662
1859	250,452	25,202	9,569	34,954	3,525	8,067	654	12,343
1860	253,765	7,486	7,335	14,821	3,611	6,965	649	11,225
1861	255,034	32,180	6,629	12,151	3,708	8,280	559	10,539
1862	257,191	6,196	6,433	12,629	3,998	5,376	616	9,900
1863	260,284	7,765	6,243	14,378	4,244	5,457	755	10,456
1864	262,649	9,032	6,777	15,809	4,900	5,739	622	11,261
1865	263,296	11,030	7,393	18,442	4,720	6,378	644	11,961
1866	267,453	11,249	8,593	19,994	4,380	8,366	614	13,360
1867	278,708	19,127	11,065	30,210	4,238	9,491	709	14,438
1868	291,042	16,432	11,814	28,246	4,310	10,479	860	15,648
1869	300,362	13,167	12,078	27,373	4,386	10,761	642	15,801
1870	306,518	13,501	11,636	25,137	4,440	10,090	626	15,180
1871	312,054	13,271	10,969	23,343	4,701	9,799	784	15,284
1872	318,916	13,945	10,746	25,394	4,785	10,252	729	15,766
1873	323,679	13,216	11,312	24,620	5,294	10,003	836	16,138
1874	330,391	15,279	11,961	27,330	5,120	10,450	863	16,433
1875	338,313	17,306	12,198	29,645	5,168	10,727	895	16,805
1876	350,658	20,844	12,400	33,294	5,563	10,468	1,076	17,047
1877	365,595	46,239	24,438	35,111	5,269	9,367	1,167	15,743
1878	375,054	48,615	20,498	31,735	5,096	10,442	1,357	16,895
1879	382,540	40,747	16,689	27,506	5,424	9,965	1,822	17,211
1880	384,332	52,942	12,230	22,749	5,563	9,831	2,115	17,509
1881	385,685	54,122	11,311	22,546	5,235	9,454	2,060	17,178
1882	387,619	51,800	13,539	25,895	6,201	10,034	2,097	18,332
1883	396,209	57,004	14,800	28,377	6,270	11,368	1,724	19,362
1884	401,549	56,899	17,923	32,055	6,148	11,919	2,187	20,285
1885	418,567	59,541	15,184	37,135	6,592	12,291	2,759	21,753
1886	436,379	60,820	21,729	43,185	6,481	13,300	2,482	22,270
1887	457,584	65,860	41,156	67,530	11,201	23,068	4,375	38,644
1888	475,608	66,462	25,994	45,036	7,206	16,548	3,663	37,417
1889	491,985	69,540	29,286	49,859	7,212	18,261	7,467	32,940

1890	170,536	336,296	506,832	69,601	27,592	20,190	47,782	7,477	18,043	6,126	31,646
1891	175,934	349,163	525,097	70,305	30,614	21,472	52,086	8,049	18,877	7,110	34,036
1892	181,810	360,915	542,725	73,032	31,582	22,994	54,576	8,432	18,822	8,072	35,317
1893	188,187	373,444	561,631	75,377	34,444	23,117	57,561	8,263	19,173	9,287	36,723
1894	195,846	387,693	583,539	76,800	38,853	24,093	62,946	7,940	19,482	9,625	37,047
1895	203,485	399,072	602,557	77,961	35,327	22,605	57,932	8,225	19,360	10,165	37,750
1896	207,808	407,387	615,195	80,485	32,147	22,493	54,640	8,108	19,572	12,814	40,494
1897	211,504	414,360	625,864	82,909	31,090	21,121	52,211	8,281	18,355	11,181	37,817
1898	212,193	416,041	628,234	83,148	25,189	19,303	44,492	7,912	17,128	12,142	37,182
1899	212,038	417,836	629,874	86,378	24,514	19,671	44,185	8,902	17,807	12,138	39,849
1900	212,020	421,329	633,349	89,002	27,101	21,501	48,602	8,916	18,843	12,762	40,521
1901	216,307	429,687	645,994	91,112	28,398	21,481	49,879	9,066	18,677	12,493	40,236
1902	218,647	434,202	652,849	94,775	29,195	22,432	51,627	8,504	19,594	13,456	41,554
1903	220,950	439,450	660,400	100,355	29,403	22,118	51,521	8,791	19,679	12,260	40,730
1904	225,432	446,442	673,721	100,829	30,193	23,005	53,198	8,743	19,203	13,623	42,069
1905	230,100	454,222	684,322	103,124	34,881	22,841	57,722	9,032	20,040	13,599	42,671
1906	234,819	461,904	696,723	107,114	32,890	23,653	56,543	8,924	20,359	13,354	42,637

SUMMARY V. — Concluded.

YEAR	BAPTISMS		FAMILIES		BENEVOLENT CONTRIBUTIONS		FOR HOME EXPENDITURES	
	Adult	Infant	Churches Reporting	Number	Churches Reporting	Amount Reported	Churches Reporting	Amount Reported
1857								
1858			195,572			Unknown		Unknown
1859	10,529	5,061	207,815			"		"
1860	3,050	4,812	228,984			"		"
1861	2,151	4,544	242,823			"		"
1862	2,464	4,135	250,860			"		"
1863	3,326	4,122	257,934			"		"
1864	4,022	4,131	277,398			\$410,045		
1865	4,974	4,133	272,684			563,077		
1866	5,221	4,077	286,275			1,024,720		
1867	8,720	5,012	313,871			920,938		
1868	7,869	4,914	339,205			928,507		
1869	7,094	5,022	356,502			986,015		
1870	6,335	5,134	361,465			2,351		
1871	5,797	5,262	368,937			2,341		
1872	6,373	4,703	371,100			2,487		
1873	5,871	4,570	372,554			2,426		
1874	6,890	4,999	385,338			2,396		
1875	8,743	5,184	401,838			2,403		
1876	10,466	5,388	412,035			2,635		
1877	12,318	5,332	420,523			1,117,808		
1878	10,686	5,556	435,741			2,736		
1879	8,370	5,374	437,505			951,890		
1880	5,893	4,989	444,628			2,760		
1881	5,560	4,300	450,650			2,817		
1882	5,909	5,322	454,578			2,896		
1883	6,374	5,366	467,137			2,806		
1884	8,290	5,801	478,357			2,964		
1885	9,509	7,130	508,471			2,994		
1886	13,075	7,364	521,987			3,077		
1887	20,123	11,966	551,691			3,077		
1888	12,039	8,328	580,672			1,523,924		
						1,700,235		
						1,677,219		
						3,485		
						2,095,485		
						3,511		
						2,025,563		
						3,814		
						3,904		
						3,497		
						848		
						\$1,155,970		
						854		
						1,257,803		
						1,093		
						1,978,365		
						1,276		
						2,433,251		
						1,020		
						1,388,446		
						1,548		
						2,584,166		
						1,503		
						2,276,164		
						2,313,796		
						1,890		
						2,595,298		
						3,466,489		
						2,613		
						1,098,691		
						1,032,272		
						2,896		
						1,227,108		
						1,383,685		
						2,256		
						2,934,027		
						2,616		
						3,943,227		
						2,638,619		
						3,077		
						1,523,924		
						2,990		
						1,700,235		
						3,167		
						4,567,727		
						2,938		
						3,909,225		
						3,174		
						5,078,980		
						3,497		
						4,978,889		

1889	13,786	8,889	597,351	3,997	325,149	3,871	2,398,037	3,943	6,046,962
1890	12,555	9,882	613,719	4,247	341,043	4,042	2,270,161	4,004	6,091,221
1891	14,705	9,787	625,975	4,716	373,995	4,180	2,448,875	4,153	6,791,607
1892	14,040	10,357	644,782	4,380	364,350	4,351	2,651,892	4,304	7,146,082
1893	15,247	11,475	646,994	4,611	385,602	4,465	2,402,679	4,419	7,005,338
1894	17,705	12,560	677,935	4,698	405,821	4,549	2,190,111	4,579	7,035,307
1895	15,943	12,047	682,580	4,825	413,167	4,510	2,187,059	4,715	6,707,613
1896	14,881	11,655	687,575	4,825	417,485	4,510	2,129,456	4,758	6,871,128
1897	13,035	12,664	685,704	4,821	417,459	4,881	2,445,324	4,851	6,643,798
1898	11,202	11,494	682,613	4,501	419,434	4,851	1,892,919	4,458	6,725,911
1899	10,390	11,824	682,907	4,815	400,249	4,883	2,110,413	4,854	7,023,124
1900	11,518	11,837	671,743	5,088	440,538	4,954	2,201,161	4,988	7,497,930
1901	11,740	12,335	658,405	5,250	449,555	4,940	2,233,722	5,032	7,580,665
1902	11,909	12,466	660,905	5,315	467,557	4,955	2,130,379	5,050	7,921,023
1903	11,766	13,000	671,292	5,375	483,776	4,990	2,088,967	5,070	7,954,566
1904	12,329	15,062	671,550	5,390	507,371	4,948	2,165,904	5,072	8,383,567
1905	14,129	14,133	608,736	5,189	488,122	4,879	2,353,024	4,957	8,490,212
1906	13,082	14,278	665,041	5,240	511,219	4,910	\$2,446,256	4,842	\$8,594,129

SUMMARY VI.—ANNUAL CHANGES, AS PUBLISHED 1859-1907, FOR THE YEARS 1858-1906.

COLLECTED	CHURCHES				Net Gain (or Loss) of Church Members	MINISTERS							IN SABBATH SCHOOLS		BENEVOLENT CONTRIBUTIONS			
	New	Dropped	Net Gain	Net Loss		Pastors			Ordnained without Installation	Pastors by Council	Pastors Otherwise	Died Without Charge	Total	Net Gain	Net Loss	Net Increase	Net Decrease	
						Ordnained	Installed or Recognized	Died										Dismissed
1858			54		10,637								12,288					
1859			202		15,083								21,169					
1860			12		3,313								13,830					
1861					2								3,355					
1862			25		2,157								4,682					
1863			72		3,093								7,074					
1864			16		2,305								19,464					
1865			55		647								49	13,591				
1866			54	57	4,157	47	99	14	104	51	14		53	27,596				
1867			121	82	39	11,255	42	116	8	135	38	8	34	25,331		\$103,782		
1868			201	69	132	12,334	41	95	2	122	32	2	49	17,297		57,568		
1869			144	52	92	9,320	68	131	8	155	54	8	57	4,963		31,459		
1870			121	46	78	6,156	47	104	10	130	40	10	45	7,472		196,258		
1871			141	60	81	5,536	50	121	6	125	48	6	56	2,163		155,039		
1872			67	61		6,802	43	119	11	121	52	11	61	1,454		92,057		
1873			82	62		4,763	56	111	20	130	60	13	38	12,784		25,678		
1874			130	52	78	6,712	46	102	21	93	50	13	8	16,500		52,876		
1875			108	73	35	7,922	55	88	23	108	63	12	11	10,197		56,657		
1876			52	71		12,315	41	94	21	128	73	10	43	8,188		66,548		
1877			118	63	55	11,937	39	72	22	115	57	11	35	15,218		165,917		
1878			110	51	56	10,059	56	97	19	99	59	9	54	1,764		146,810		
1879			106	52	54	6,886	57	82	16	95	50	9	7	7,123		66,419		
1880			52	71		1,792	75	88	22	73	65	11	21	6,022		194,835		
1881			167	57	110	1,353	35	78	21	72	73	10	64	3,928		156,577		
1882			139	58	81	1,934	36	101	20	80	80	12	40	12,559		1,254,933		
1883			102	80		8,627	61	94	31	111	67	10	47	11,220		1,114,695		
1884			95			5,340	48	97	19	117	57	4	15					

1885	158	80	78	17,015	60	1091	21	115	58	11	10	57	78	30,213	176,310
1886	197	96	107	17,815	51	91	27	86	79	13	14	61	88	13,512	23,025
1887	246	119	127	21,205	47	93	22	100	103	9	13	69	91	29,704	418,275
1888	254	89	165	18,024	66	100	24	88	101	8	16	68	92	28,981	110,078
1889	241	121	120	16,377	68	99	21	114	101	10	11	72	93	16,679	192,474
1890	224	96	128	14,847	78	106	28	95	117	9	19	66	94	16,459	178,714
1891	242	74	168	18,265	93	102	20	87	110	7	13	66	86	12,341	203,017
1892	246	91	155	17,628	68	101	15	75	121	1	14	76	91	18,807	249,213
1893	189	93	96	18,906	77	110	22	86	119	6	16	73	95	2,212	212,568
1894	216	110	106	21,908	76	106	24	68	158	8	16	71	95	30,941	3,081
1895	219	79	146	19,018	73	82	19	67	124	8	11	66	85	4,645	57,594
1896	175	111	64	12,638	71	89	29	80	112	6	23	93	122	4,995	315,868
1897	146	78	68	10,669	82	81	22	68	111	5	17	64	86	1,871	552,405
1898	110	104	6	2,370	35	78	16	74	132	8	8	79	95	3,091	217,494
1899	106	122	16	1,640	32	89	23	84	105	13	10	74	97	294	77,263
1900	114	68	46	5,118	23	86	39	68	125	9	30	55	94	10,032	55,616
1901	146	103	43	10,356	1	105	39	61	135	4	34	58	96	13,934	98,205
1902	149	87	62	6,825	26	72	25	62	111	3	22	61	86	1,507	38,551
1903	163	81	82	7,612	40	76	25	68	115	9	16	71	96	9,671	79,937
1904	124	105	19	13,321	35	98	24	77	100	5	19	55	79	3,040	187,120
1905	122	110	12	10,601	39	83	32	99	104	9	23	64	96	2,814	893,232
1906	123	131	8	12,401	87	95	26	46	25	2	26	65	93	3,695	

Students of this table should remember that 1887 was a transition year. The reports from different states covered various periods from one to two years, to bring them down to the common date, Jan. 1, as ordered by the Council. For all New England, except Maine, two years are included, and the average for the whole country is 20 months. Hence the totals reported need to be reduced by two fifths for just comparison with other years. This would make the gain of members, 12,733; in Sunday schools, 17,822; and infant baptisms, 7,176.

GAINS AND LOSSES BY GROUPS.

GROUPS	CHURCHES		MEMBERS		SUNDAY SCHOOLS		YOUNG PEOPLE'S SOCIETIES		CONTRIBUTIONS		EXPENDITURES	
	Gain	Loss	Gain	Loss	Gain	Loss	Gain	Loss	Gain	Loss	Gain	Loss
NEW ENGLAND. [6.]												
Connecticut	1		407			57	94		\$24,806		\$1,208	
Maine			57			399	335		5,965			
Massachusetts	3		576			115	1,800		121,182		79,375	
New Hampshire				206		2,580	1,110			\$2,363		\$23,163
Rhode Island	1		75			421	503		13,139			46,038
Vermont	1		269			146	597		3,309			18,153
Totals	3		1,411	206	146	3,572	4,439		\$155,322	\$15,802	\$80,583	\$87,551
Net			1,238			3,426	4,439		139,520			\$6,771
ATLANTIC. [12.]												
Cuba			19			101	102		\$273		\$641	
District of Columbia			180			177	12			\$888		
Florida	6			153		261	117		4,151		411	
Georgia	2		380			185	20		78			\$2,382
Maryland	1		151			58	118		506			
New Jersey	1		216			167	316		1,529			
New York	5		1,311			3,128	821			46,670		9,597
North Carolina			70			220	7					
Pennsylvania				341		1,621	291		1,767			
Porto Rico				93		117	50		26			
South Carolina				47		411	50					
Virginia						43	2					
Totals	6	13	2,327	637	4,441	2,381	513		\$8,330	\$18,443	\$58,425	\$15,100
Net			1,690		2,057		910			\$10,113		\$13,025

Mississippi, East. [10.]											
Alabama	7	141	361	243	1,189	135	\$299	\$2,926	\$5,835	\$14,522	
Illinois	8	2,831	380	3,682	43,153	23,372	
Indiana	1	84	152	41	47	107	387	
Kentucky	1	76	108	7	6,301	20,571	
Michigan	1	76	21	82	114	1,065	
Mississippi	2	948	86	106	125	2,522	584	
Ohio	3	92	74	47	351	1,334	106	
Tennessee	3	92	47	67	277	
West Virginia	9	140	20	335	619	179	14,015	
Wisconsin	9	140	335	
Totals	3	29	4,312	258	543	1,176	5,304	924	\$13,740	\$51,230	\$29,804
Net	26	4,054	633	4,380	\$9,270	\$21,426
Mississippi, West. [15.]											
Arkansas	11	215	74	90	27	885	\$346
Colorado	11	215	427	624	55,186	\$92,226
Iowa	27	27	1,083	463	2,706	25,508
Kansas	2	596	196	239	8,345	5,840
Louisiana	1	73	120	16	312	603
Minnesota	1	1,099	259	504	66,748	1,150
Missouri	1	98	327	67	272	206
Montana	55	55	77	75	12,420	11,289
Nebraska	2	476	126	170	160	5,157
New Mexico	2	476	27	33	10	17,769
North Dakota	17	151	320	46	419
Oklahoma	80	80	495	272	394	2,353
Oklahoma	7	4,461
South Dakota	5	496	9	452	4,380
Texas	4	222	304	168	976	15,716
Wyoming	4	222	119	572	355	796
Totals	28	23	3,588	220	966	3,532	2,345	850	\$83,866	\$95,854	\$55,580
Net	5	3,368	2,566	1,495	\$11,988	\$70,959

GAINS AND LOSSES BY GROUPS.—Continued.

Groups	CHURCHES		MEMBERS		SUNDAY SCHOOLS		YOUNG PEOPLE'S SOCIETIES		CONTRIBUTIONS		EXPENDITURES	
	Gain	Loss	Gain	Loss	Gain	Loss	Gain	Loss	Gain	Loss	Gain	Loss
PACIFIC. [9.]												
Alaska	1		49	9	17		36		\$872		84,725	
Arizona	1		582		45		26		650		4,122	
California (Northern)	3		546		70		291		815,725		\$10,367	
California (Southern)	5		151		353		57		12,896		18,292	
Hawaii			178		613		661		1,529		5,945	
Idaho			31		97		26		243		1,737	
Nevada							5		73		3,068	
Oregon	2			9	221		3			737		28,187
Utah				18			25			401		
Washington	12		597		586		486		18,735		4,533	
Totals	22	2	2,087	36	1,512	639	785	834	833,478	\$18,395	833,861	\$58,583
Net	20		2,051		873		59		\$15,083			\$24,722
Grand total	62	70	13,758	1,357	7,640	11,335	9,857	7,560	\$285,466	\$192,234	\$350,338	\$246,421
Net		8	12,401			3,695	2,297		\$93,232		\$103,917	

GRAND TOTALS.

CHURCHES	MEMBERS		SUNDAY SCHOOLS		YOUNG PEOPLE'S SOC.		SERVANTS		EXPENDITURES			
	Gain	Loss	Gain	Loss	Gain	Loss	Gain	Loss	Gain	Loss		
Number of states gaining,	[18]	62	[38]	13,758	[20]	7,640	[25]	9,857	[32]	\$285,466	[27]	\$350,338
Number of states losing,	[16]	70	[11]	1,357	[32]	11,335	[27]	7,560	[21]	192,234	[25]	246,421
Net,		8	Gain,	12,401	Loss,	3,695	Gain,	2,297	Gain,	\$93,232	Gain,	\$103,917

COMPARISONS.

Comparisons between the years 1905 and 1906:		
Number of <i>Churches</i> , January 1, 1906.....		5,931
Churches added.....	123	
Churches dropped	131	
	<hr/>	
Net loss.....		8
		<hr/>
Total number of churches, January 1, 1907		5,923
Number of churches, A. B. C. F. M.		589
		<hr/>
Total		6,512
		<hr/>
Number of <i>Church Members</i> , January 1, 1906		684,322
Gain in 38 states.....	13,758	
Loss in 14 states	1,357	
	<hr/>	
Net gain		12,401
		<hr/>
Total membership.....		696,723
Number of members, A. B. C. F. M. churches.....		66,724
		<hr/>
Total		763,447
		<hr/>
Number in <i>Sabbath Schools</i> , January 1, 1906		668,736
Gain in 20 states.....	7,640	
Loss in 31 states	11,335	
	<hr/>	
Net loss		3,695
		<hr/>
Total		665,041
Number in independent schools		61,543
		<hr/>
Total membership.....		726,584
		<hr/>
Number of members, <i>Young People's Societies</i> , January 1, 1906,		156,169
Gain in 26 states.....	9,897	
Loss in 28 states	7,600	
	<hr/>	
Net gain.....		2,297
		<hr/>
Total membership.....		158,466
		<hr/>
<i>Benevolent Contributions</i> , January 1, 1906		\$2,353,024
Increase in 32 states	\$285,627	
Decrease in 21 states	192,395	
	<hr/>	
Net increase.....		93,232
		<hr/>
Total amount		\$2,446,256
		<hr/>
<i>Home Expenses</i> , amount January 1, 1906.....		\$8,490,212
Increase in 27 states.....	\$350,338	
Decrease in 25 states	246,421	
	<hr/>	
Net increase.....		103,917
		<hr/>
Total amount		\$8,594,129
		<hr/>

SALARIES, PROPERTY AND FUNDS.

STATES, ETC.	SALARY		VALUE OF PROPERTY		INVESTED FUNDS		DEBT		Churches having No Parsonage	Parsonage Rent included in Salary	Churches receiving Missionary Aid
	No. of Churches	Amount	No. of Churches	Amount	No. of Churches	Amount	No. of Churches	Amount			
		Average		Average		Average		Average			
Alabama (Convention)	38	\$4,182	\$110	\$12,725	60	\$1,100	55	\$5,345	0	0	0
Alabama (Association)	17	5,167	301	59,188	19	807	15	1,053	0	0	0
Alaska	1	2,100	2,100	8,000	1	0	0	1,000	0	0	0
Arizona	7	7,110	1,063	52,700	0	0	0	3,800	0	0	0
Arkansas	2	1,210	620	5,800	0	0	0	0	0	0	0
California (Northern)	103	96,870	940	1,526,840	9	35,112	25	51,320	15	39	1
California (Southern)	69	67,037	971	626,750	0	0	17	26,345	32	37	1
Colorado	65	56,908	875	581,000	4	30,425	33	44,214	34	33	19
Connecticut	324	351,212	1,083	7,292,170	254	1,870,868	33	272,245	57	267	63
Cuba	4	9,650	2,412	355,000	5	0	0	51,000	4	0	0
District of Columbia	21	12,565	598	113,771	1	1,000	0	5,639	40	16	10
Florida	16	4,278	267	82,375	4	850	5	351	0	0	11
Georgia (Convention)	45	6,788	150	125,150	0	0	2	18,275	0	0	0
Georgia (Conference)	79	38,660	490	489,915	4	46,708	5	387	0	0	0
Hawaii	19	13,528	712	73,200	0	0	1	1,375	11	5	0
Idaho	306	293,980	960	2,232,875	27	115,322	87	230,011	0	131	0
Illinois	36	28,686	796	169,100	3	28,700	18	81,887	0	0	12
Indiana	261	181,891	705	2,313,836	12	19,515	61	62,372	67	10	40
Iowa	115	91,638	799	788,017	5	5,911	30	24,977	71	0	22
Kansas	10	4,286	428	43,300	0	0	3	7,203	14	0	0
Kentucky	19	10,159	535	71,569	0	0	9	2,085	1	0	0
Louisiana	190	141,418	744	1,950,000	112	301,268	31	69,189	100	0	0
Maine	4	5,900	1,475	137,000	1	30,000	2	15,800	3	0	0
Maryland	507	617,191	1,212	18,087,918	372	2,451,183	139	567,472	99	182	77
Massachusetts	286	163,173	571	2,372,368	12	159,295	50	61,412	58	80	79
Michigan	176	141,321	803	1,731,230	13	36,797	53	62,647	110	110	32
Minnesota	3	705	235	17,512	1	40	1	40	4	0	0
Mississippi	3	705	235	17,512	1	40	1	40	4	0	0

Missouri	60	72,430	1,265	69	998,400	1	3,000	28	75,044	47	3	8
Montana	12	10,800	900	15	73,100	1	250	6	5,500	3	146	4
Nebraska	152	99,714	656	158	856,114	6	4,358	41	26,188	28	129	35
Nevada	1	1,500	1,500	1	2,100	157	774,877	19	15,292	22	5	2
New Hampshire	177	141,177	739	183	3,073,100	10	35,959	18	86,800	5	4	2
New Jersey	31	48,002	1,548	34	1,331,750	78	272,075	81	514,271	63	197	41
New Mexico	3	3,657	1,016	5	20,950	5	46,993	5	1,960	53	2	2
New York	232	241,273	1,032	234	5,651,125	47	208,808	53	159,782	145	22	32
North Carolina	48	7,904	164	50	46,993	2	725	22	9,281	2	22	18
North Dakota	92	49,385	536	91	308,275	2	19,800	20	129,267	37	20	15
Ohio	223	188,877	847	230	3,074,026	16	189,368	15	51,255	13	38	7
Oklahoma	42	16,357	389	53	90,130	2	3,060	2	2,200	1	3	1
Oregon	44	26,633	605	50	265,786	3	2,700	20	13,835	43	63	63
Pennsylvania	74	59,851	809	87	1,193,508	11	19,800	20	129,267	37	20	15
Porto Rico	1	1,000	1,000	2	7,500	16	189,368	15	51,255	13	38	7
Rhode Island	38	45,064	1,186	42	1,130,264	2	31,375	2	2,200	1	3	1
South Carolina	4	1,880	470	4	31,375	3	470,775	4	113,250	1	16	3
South Dakota	138	55,797	404	130	470,775	122	361,536	23	30,402	53	123	38
Tennessee	16	10,282	642	12	113,250	1	43	2	4,500	2	2	2
Texas	18	14,763	820	18	127,525	5	4,247	41	37,466	41	23	48
Utah	8	11,250	1,406	9	127,525	17	27,369	65	105,829	100	46	10
Vermont	190	129,644	682	210	1,837,035	1	29,500	5	3,560	4	100	46
Virginia	3	1,646	518	3	12,400	1	72,300	5	3,560	4	100	46
Washington	115	82,628	703	119	607,370	17	72,300	5	3,560	4	100	46
West Virginia	2	1,800	900	2	29,500	15	1,767,014	17	105,829	100	46	10
Wisconsin	220	154,292	701	207	1,767,014	15	72,300	5	3,560	4	100	46
Wyoming	12	8,950	741	15	72,300	15	72,300	5	3,560	4	100	46
TOTALS	1,542	\$3,880,834	\$824	5,038	\$67,035,015	1,321	\$3,680,092	1,210	\$2,512,000	1,270	2,101	855

TABLE SHOWING ADMISSIONS TO CHURCH MEMBERSHIP.

STATES		No. of Churches which received 10 or less	No. of Churches which received from 11 to 25	No. of Churches which received from 26 to 50	No. of Churches which received over 50	No. of Churches which received No Members	Churches giving No Report	Total
1.	Alabama	48	18	1	0	31	18	116
2.	Alaska	1	0	0	0	0	3	4
3.	Arizona	5	1	1	0	0	0	7
4.	Arkansas	2	1	0	0	0	1	4
5.	California (Northern)	53	30	11	6	30	0	130
6.	California (Southern)	29	20	12	5	9	10	85
7.	Colorado	29	15	14	4	13	17	92
8.	Connecticut	167	70	20	9	66	0	332
9.	Cuba	2	3	0	0	0	1	6
10.	District of Columbia	0	0	1	3	0	2	6
11.	Florida	21	4	0	1	21	4	51
12.	Georgia (Convention)	11	1	0	2	3	11	28
13.	Georgia (Conference)	23	6	6	0	11	21	67
14.	Hawaii	43	16	3	1	26	8	97
15.	Idaho	8	2	4	1	6	4	25
16.	Illinois	127	86	50	18	45	23	349
17.	Indiana	13	14	5	1	23	1	57
18.	Iowa	128	67	21	8	52	37	313
19.	Kansas	75	30	13	5	24	21	168
20.	Kentucky	7	3	1	0	8	0	19
21.	Louisiana	17	4	0	0	8	0	29
22.	Maine	115	22	4	1	105	15	262
23.	Maryland	3	1	1	0	0	2	7
24.	Massachusetts	298	122	57	14	106	11	608
25.	Michigan	147	34	26	7	93	27	334
26.	Minnesota	73	45	15	14	59	12	218
27.	Mississippi	4	0	0	0	2	0	6
28.	Missouri	34	16	11	2	11	1	75
29.	Montana	9	1	1	1	3	0	15
30.	Nebraska	77	39	20	4	44	14	198
31.	Nevada	0	0	1	0	0	0	1
32.	New Hampshire	95	20	3	0	67	2	187
33.	New Jersey	17	15	5	1	1	4	43
34.	New Mexico	1	1	0	0	3	0	5
35.	New York	114	56	23	23	59	23	298
36.	North Carolina	23	8	1	0	21	6	59
37.	North Dakota	70	18	1	1	0	70	160
38.	Ohio	99	53	30	12	58	1	253
39.	Oklahoma	28	12	2	0	0	28	70
40.	Oregon	23	13	2	1	15	2	56
41.	Pennsylvania	43	25	8	3	17	20	116
42.	Porto Rico	1	3	2	0	0	0	6
43.	Rhode Island	24	10	4	1	2	2	43
44.	South Carolina	2	2	0	0	0	7	11
45.	South Dakota	80	29	5	2	46	7	169
46.	Tennessee	14	3	2	0	10	14	43
47.	Texas	5	2	5	0	0	18	30
48.	Utah	4	2	2	0	1	0	9
49.	Vermont	123	25	4	1	52	9	214
50.	Virginia	2	0	0	0	1	1	4
51.	Washington	59	24	14	5	36	16	154
52.	West Virginia	2	0	0	0	0	0	2
53.	Wisconsin	96	54	13	4	65	35	267
54.	Wyoming	10	1	1	0	1	2	15
TOTALS		2,504	1,047	426	161	1,254	531	5,923

TABLE SHOWING MEMBERSHIP IN THE CHURCHES.

STATES	Less than 10		25 to 49	50 to 99	100 to 149	150 to 249	250 to 499	500 to 749	750 to 1,000	Over 1,000	Churches Not Reporting	Total
	3	10 to 24										
1. Alabama	3	25	27	33	7	2	0	0	0	0	19	116
2. Alaska	0	2	0	1	1	0	0	0	0	0	0	4
3. Arizona	0	2	2	1	2	0	0	0	0	0	0	7
4. Arkansas	0	0	0	1	1	0	0	0	0	0	1	4
5. California (Northern)	14	22	25	27	18	14	5	3	0	1	1	130
6. California (Southern)	4	14	20	14	10	10	6	3	0	1	3	85
7. Colorado	7	9	18	18	4	10	9	2	0	0	15	92
8. Connecticut	0	10	40	91	48	52	67	15	6	3	0	332
9. Cuba	0	1	0	2	2	1	0	0	0	0	0	6
10. District of Columbia	0	0	0	0	1	0	2	2	1	0	0	6
11. Florida	3	18	11	9	2	3	1	0	0	0	4	51
12. Georgia (Convention)	1	7	8	7	1	1	1	1	0	0	1	28
13. Georgia (Conference)	3	12	20	18	5	1	2	0	0	0	6	67
14. Hawaii	7	12	35	25	10	4	0	1	1	0	2	97
15. Idaho	6	2	6	3	2	2	0	0	0	0	4	25
16. Illinois	0	14	44	91	58	60	43	10	4	1	24	349
17. Indiana	1	14	9	17	5	6	4	0	0	0	1	57
18. Iowa	3	29	48	68	40	59	25	3	1	1	36	313
19. Kansas	1	27	23	53	25	16	6	4	0	0	13	168
20. Kentucky	4	3	7	2	2	1	0	0	0	0	0	19
21. Louisiana	0	2	10	7	4	1	0	0	0	0	5	29
22. Maine	7	34	73	65	31	22	16	0	0	0	14	262
23. Maryland	0	0	1	2	0	0	1	0	0	0	3	7
24. Massachusetts	1	18	71	143	105	109	103	34	10	3	11	608
25. Michigan	13	46	78	70	43	27	23	5	1	1	27	334
26. Minnesota	12	31	42	54	28	18	14	6	1	0	12	218
27. Mississippi	0	3	1	2	0	0	0	0	0	0	0	6
28. Missouri	1	5	11	22	11	11	11	2	0	0	1	75
29. Montana	0	6	5	1	0	3	0	0	0	0	0	15
30. Nebraska	4	31	50	54	22	14	12	1	0	0	10	198
31. Nevada	0	0	0	0	0	1	0	0	0	0	0	1
32. New Hampshire	6	16	43	60	25	20	13	1	1	0	2	187
33. New Jersey	0	1	7	9	4	7	8	1	0	2	4	43
34. New Mexico	1	2	1	0	0	1	0	0	0	0	0	5
35. New York	2	11	52	79	34	61	33	11	2	6	7	298
36. North Carolina	2	18	19	12	5	2	0	0	0	0	1	59
37. North Dakota	18	65	32	17	3	4	0	0	0	0	21	160
38. Ohio	5	25	35	55	43	39	36	6	7	2	0	253
39. Oklahoma	5	14	35	9	2	0	1	0	0	0	4	70
40. Oregon	1	11	19	9	7	5	1	1	0	0	2	56
41. Pennsylvania	1	5	17	28	16	14	15	3	0	0	17	116
42. Porto Rico	0	1	1	2	2	0	0	0	0	0	0	6
43. Rhode Island	0	0	6	8	8	4	12	2	2	0	1	43
44. South Carolina	0	3	5	2	0	1	0	0	0	0	0	11
45. South Dakota	9	53	51	31	10	5	3	0	0	0	7	169
46. Tennessee	3	11	8	4	1	4	1	0	0	0	11	43
47. Texas	0	8	8	7	1	3	1	0	0	0	2	30
48. Utah	1	0	2	2	1	2	0	1	0	0	0	9
49. Vermont	2	16	44	75	28	30	11	3	0	0	5	214
50. Virginia	0	0	1	2	0	0	0	0	0	0	1	4
51. Washington	17	33	37	28	9	7	5	1	1	0	16	154
52. West Virginia	0	0	0	1	1	0	0	0	0	0	0	2
53. Wisconsin	4	32	63	59	25	32	17	3	2	0	30	267
54. Wyoming	1	6	2	4	1	0	1	0	0	0	0	15
TOTALS	173	730	1,183	1,405	714	689	509	125	40	21	344	5,923

MINISTERIAL RELIEF.

IN STATES						NATIONAL COUNCIL	
States	Date of Org.	Secretary, Name and Address	Funds	Benefit 1906	Aid Given	Benefit 1906	Amount
1. Alabama						5	\$232.50
2. Alaska						1	150.00
3. Arizona							
4. Arkansas							
5. California (Northern)	1885	Rev. Walter Frear, 1461 10th Av., Oakland	\$1,200.00	3	\$278.00	10	1,545.00
6. California (Southern)	1891	Rev. Thomas Hendry, 432 Custer Av., Los Angeles	688.00	7	340.00		
7. Colorado						3	496.00
8. Connecticut	1864	Rev. Joel S. Ives, Hartford	69,000.00	31	6,313.00	1	44.18
9. Cuba							
10. District of Columbia						1	100.00
11. Florida						1	37.50
12. Georgia						5	327.50
13. Hawaii						5	300.00
14. Idaho							
15. Illinois	*1857	Rev. George W. Coburn, 6158 Ingleside Av., Chicago	3,265.00	19	1,700.00	4	685.00
16. Indiana						2	350.00
17. Indian Territory						1	100.00
18. Iowa							
19. Kansas	1882	Rev. T. O. Douglass, Grinnell	10,127.20	4	950.00	6	880.00
20. Kentucky						2	325.00
21. Louisiana							
22. Maine	1829	Prof. F. B. Denio, Bangor	37,500.00	18	1,975.00	2	150.00
23. Maryland						1	150.00
24. Massachusetts	1869	Rev. Frederick E. Emrich, 609 Cong. House, Boston	62,000.00	39	4,312.75	7	649.50
25. Michigan	1880	Rev. F. Blomfield, Muskegon	9,760.94	11	1,166.00	1	100.00
26. Minnesota	1885	Rev. S. V. S. Fisher, 2131 E. Lake St., Minneapolis	2,000.00	5	220.00	3	560.00
27. Mississippi							
28. Missouri						1	110.00
29. Montana							
30. Nebraska						6	743.35
31. Nevada							

32.	New Hampshire	1815	Rev. E. J. Aiken, Concord	56,991 59	13	1,750 00
33.	New Jersey
34.	New Mexico
35.	New York	1878	Rev. N. W. Bates, West Bloomfield	8,000 00	6	650 00	5
36.	North Carolina	210 00
37.	North Dakota	50 00
38.	Ohio	1887	Rev. T. D. Phillips, Chardon	12	765 00	1
39.	Oklahoma	210 00
40.	Oregon	530 00
41.	Pennsylvania	260 00
42.	Rhode Island	1869	Herbert J. Wells, Kingston	19,600 00	6	400 00
43.	South Carolina
44.	South Dakota
45.	Tennessee	200 00
46.	Texas	273 35
47.	Utah
48.	Vermont	1857	C. F. Thompson, Brattleboro	21,000 00	8	550 00	1
49.	Virginia	25 00
50.	Washington	150 00
51.	West Virginia
52.	Wisconsin	1882	Rev. H. A. Miner, Madison	732 62	6	844 00	2
53.	Wyoming	235 00
54.	Canada	150 00
55.	Canada	125 00
				\$304,805 35	188	\$22,223 75	97
							\$11,790 88

* Incorporated 1880.

Allen, Herbert M., <i>A. B. C. F. M.</i>	476	Armstrong, Edward P., Bay Shore, N. Y.	334
Allen, Herbert O., Osage, Ia.	198	Armstrong, J. C., <i>Sec.</i> , 153 La Salle st., Chi-	
Allen, Mrs. Lydia M., Beaver Dams, N. Y.	1902	ago, Ill.	1874
Allen, Melvin J., Southwick, Mass.	6, 260	Armstrong, J. H., Union, Ia.	202
Allen, Orson P., <i>A. B. C. F. M.</i>	476	Armstrong, Lyman P., San Jose, Cal.	1891
Allen, Paul Riley, Corning, N. Y.	336	Armstrong, Thomas, Algonquin, Ill.	6, 164
Allen, Ralph W., Eldred, N. Y.	338, 4	Arn, Arthur J., Eau Claire, Wis.	444
Allen, Wm. C., Washington, Ind.	186	Arnold, Arthur E., Thawville, Ill.	180
Allen, William C., Grass Lake, Mich.	274	Arnold, Henry T., Plainfield, Conn.	136
Allender, John, Middlefield, Conn.	132	Arnold, Lewis D., Akeley, Minn.	236
Aller, Nathan S., Bridgewater, N. Y.	334	Arnold, Seth A., Vancouver, Wash.	1871
Allin, Ernest A., Brainerd, Minn.	6, 286	Arnold, William A., Cathlamet, Wash.	1896
Alling, Morris E., <i>Pn.</i> , Rogers, Ark.	1903	*Arnold, Wm. R., <i>Pf.</i> , Andover, Mass.	67, 1903
Allingham, Robt., Downer's Grove, Ill.	270	Arthur, Charles W., Syracuse, N. Y.	
Allington, A. A., Traverse City, Mich.	6	Asadoorian, A. M., Lebanon, S. D.	404
Allis, Wm. B., Mt. Vernon, N. Y.	1893	Ashby, John H., Clinton, Mich.	270
Allison, Alex. L., Wolverine, Mich.	282, 4	Ashley, Barnabas F., Ravenna, O.	1857
Allworth, John, Loda, Ill.	174	Ashley, Walter H., Deadwood, S. D.	400
Altrater, Winfred, Buffalo, N. Y.	1904	Askin, John, Pierre, S. D.	406
Altwater, Ernest W., Burr's Mills, N. Y.	6, 336	Atcheson, Wm. H., Freewater, Ore.	352
Alvord, Henry C., S. Weymouth, Mass.	264	Atherton, D. Frank, Hooksett, N. H.	1902
Alvord, James C., Woonsocket, R. I.	396	Atherton, Isaac W., Berkeley, Cal.	1859
Ament, William S., <i>A. B. C. F. M.</i>	476	Atkins, Doane R., So. Haven, Mich.	1877
Ames, George, Springfield, Mo.	1891	Atkins, G. Glenn, Detroit, Mich.	6, 8, 272
Amundson, Albert A., Yankton, S. D.	404	Atkinson, George E., Campbell, Cal.	106
Ander, Ernest G., N. Easton, Mass.	244	Atkinson, Henry A., Springfield, O.	374
*Anderson, C. A. H., Chicago, Ill.	1897	Atkinson, John L., <i>A. B. C. F. M.</i>	476
*Anderson, Albin, San Francisco, Cal.	1897	Atkinson, Robert K., Davenport, Ia.	6, 180
Anderson, Asher, <i>Sec.</i> , Boston, Mass.		Atkinson, William H., San Rafael, Cal.	110
	5, 58, 470, 1	Atwood, A. Ray, Quincy, Mass.	258
Anderson, August L., Orange, Mass.	256	Atwood, Charles B., Jericho, Vt.	422 6
*Anderson, Carl, San Francisco, Cal.	110	Atwood, Eugene F., Hartford, Conn.	1875
*Anderson, Carl G., Mankato, Minn.	290	Atwood, Ireneus J., <i>A. B. C. F. M.</i>	476
Anderson, Carl J., Washington Depot, Conn.	140	Atwood, Lewis P., So. Weymouth, Mass.	1855
Anderson, Charles, <i>Constantinople</i>	476	Austin, James, <i>Canada</i>	1905
Anderson, David R., Peshtigo, Wis.	450	Austin, Leon H., Roslindale, Mass.	6, 240
Anderson, Edward, Quincy, Mass.	1858	*Austin, Thomas J., <i>Pn.</i> , Helena, Ark.	1889
Anderson, Emil A., Sandstone, Minn.	294	Avery, Frederick D., E. Hartford, Conn.	128
Anderson, Frank H., Newell, Ia.	198	Avery, Henry, Des Moines, Ia.	1860
Anderson, Frank J., Missoula, Mont.	1897	Avery, Oliver P., Oklahoma City, Okla.	378, 80
*Anderson, Frank O., Danville, N. D.	1896	Axtell, Archie G., Blair, Neb.	306
Anderson, Frederick R., Forrest, Ill.	172, 180	Ayton, J. T., <i>Ch.</i> , Ft. Leavenworth, Kan.	1902
Anderson, George S., Somerville, Mass.	260	[Ayer, Charles L., deceased.	
Anderson, Harold E., Elk, Wash.	432, 4, 8	Ayer, Edward P., North Guilford, Conn.	136
Anderson, James A., Somerset, Mass.	260	Ayer, Edwin J., Manistee, Mich.	1833
Anderson, Jonas, Quincy, Mass.	258	Ayer, Franklin D., Concord, N. H.	320
Anderson, Joseph, Woodmont, Conn.	140	Ayers, Alfred W., Onaga, Kan.	210, 12
Anderson, M. T., Chesterfield, Mass.	242	Ayres, Milan C., <i>Ed.</i> , New'n H'lands, Mass.	1874
Anderson, Oscar L., Marysville, Wash.	434	Babb, Thomas E., Holden, Mass.	248
[Anderson, Otto, deceased.	11	Babbitt, Will A., Lockport, N. Y.	6, 340
Anderson, Wilbert L., Amherst, Mass.	236	Bachelor, Francis P., Hockanum, Conn.	128
Anderson, William, Dover, Ill.	170	Bachelor, G. H., New Lebanon, N. Y.	126
*Anderson, Wm. S., Montague, Mass.	1897	Backus, C. W., 1900 Central av., Kan. City,	
Andress, John H., Weeping Water, Neb.	314	Kan.	1873
Andrew, Ralza E., East Andover, N. H.	318	Backus, Jabez, Elizabethtown, N. Y.	338
Andrews, Charles E., Walpole, Mass.	1881	Bacon, Aaron S., Garfield, Kan.	208, 12
Andrews, Geo. A., Holliston, Mass.	248	Bacon, B. W., <i>Pf.</i> , New Haven, Conn.	71
Andrews, Geo. W., <i>Pf.</i> , Talladega, Ala.	1867	Bacon, Edward E., Saybrook, Conn.	136
Andrews, George W., Dalton, Mass.	242	Bacon, Joseph F., Mendon, Ill.	174
Andrews, Samuel B., Salem, Conn.	138	[Bacon, Leonard W., deceased.	
Andrews, Stephen M., Millington, Conn.	134	Bacon, Miles E., Gettysburg, S. D.	1880
Andrewson, Andrew, <i>My.</i> , Houston, Minn.	1885	Bacon, Theodore D., Flint, Mich.	274
Andrewson, Severt M., Clintonville, Wis.	1897	Bacon, Thomas R., <i>Pf.</i> , Berkeley, Cal.	1879
Andridge, Andrew A., Cincinnati, O.	1885	Bacon, Wm. A., Littleton, N. H.	322
Andrus, Alpheus N., <i>A. B. C. F. M.</i>	476	[Bacon, William F., deceased.	11
Andrus, J. Cowles, Oberlin, O.	1883	[Bacon, William N., deceased.	
Angel, Bernhard, 250 Havemeyer st., Brook-		Bade, W. Frederick, <i>Pf.</i> , Berkeley, Cal.	77, 1894
lyn N. Y.		Baer, Allen U., South Shore, S. D.	404, 6
Angel, Samuel D., Oxbow, N. Y.	1890	Bagnall, Fred., Hart, Mich.	274
Anthony, Charles W., Defiance, Ia.	1872	Bailey, Amos J., Meriden, N. H.	88, 324
[Anthony, G. R., deceased.	11	Bailey, Arthur W., Keene, N. H.	88, 322
Appleby, Andrew B., Newton, Ia.	198	Bailey, Daniel W., Ashtabula, R. D. 1, O.	376
Appleman, Hiram H., Griggsville, Ill.	172	Bailey, George H., Middlebury, Vt.	428
Appleton, Fayette G., Nebraska.	1884	Bailey, Gurdon F., Westbrook, Conn.	140
Appleton, Harry, Calumet, Mich.	280	Bailey, Henry L., Longmeadow, Mass.	250
Apraham, Sarkis A., Marlboro, Conn.	132	Bailey, John G., Rogers, Ark.	104
Apthorp, Rufus, Nottingham, O.	1861	Bailey, J. Webster, Ottawa, Ill.	176
Archer, John M., Nickerson, Kan.	210	Baines-Griffiths, D., Spuyten Duyvil, N. Y.	1892
[Archer, Marmaduke D., deceased.		Bainton, Charles M., Walla Walla, Wash.	438
Archibald, A. W., New Haven, Conn.	1876	Bainton, J. Herbert, Colfax, Wash.	432
Armes, A. Herbert, Westminster, Mass.	264	Bair, William R., San Francisco, Cal.	110
Armitage, Durand E., Sioux City, Ia.	1894	Baird, C. Stanley, Kansas City, Mo.	1899
Armstrong, A. C., jr., <i>Pf.</i> , Middletown, Ct.	1887	Baird, John W., <i>A. B. C. F. M.</i>	476
Armstrong, A. H., Oak Park, Ill.	176	Baird, Lucius O., Omaha, Neb.	312, 481

Baker, Albert S., <i>My.</i> , Kealakekua, T. H.	156, 8
Baker, Ernest L., North Weare, N. H.	326
Baker, Frank H., So. Bridgton, Me.	222
Baker, George, Edison, Wash.	432
Baker, George H., Aberdeen, S. D.	1897
Baker, Henry R., Hebron, R. D. 1, Ia.	188, 196
[Baker, John W. H., deceased,	11
Baker, Orrin G., Wakefield, N. H.	326
Baker, R. M., Topeka, Kan.	1872
[Baker, Seymour, deceased,	
Baker, Smith, Portland, Me.	228, 481
Baker, T. Nelson, Pittsfield, Mass.	256
Baker, William H., Rootstown, O.	374
Baker, Wm. Hardy, Slocum, Ala.	146
Balcom, Fred. A., Henniker, N. H.	322
Baldwin, Arthur J., Sanborn, N. D.	356, 60
Baldwin, Albert K., South Paris, Me.	230
Baldwin, Cyrus G., Palo Alto, Cal.	110
Baldwin, David J., Los Angeles, Cal.	1865
Baldwin, Fritz W., E. Orange, N. J.	330, 481
Baldwin, Manuel L., Greensboro, N. C.	350
Baldwin, Theodore A., A. B. C. F. M.	476
Ball, Albert H., Passaic, N. J.	1871
Ball, James E., Farrington, Ia.	192
Ball, Robert H., Fairhaven, Vt.	88, 420
Ballantine, Henry W., E. Orange, N. J.	1861
Ballantine, John W., Huntington, Mass.	248
Ballantine, Wm. G., T., Springfield, Mass.	1880
Ballantine, William O., A. B. C. F. M.	476
Ballou, Henry L., Chester, Vt.	420
Bandy, Paul S., Red Lodge, Mont.	1903
Banham, Henry E., Martinez, Cal.	108
Banister, Chas. D., Ironton, Mich.	276
Banks, George W., Springfield, Mass.	1866
Banninga, John J., A. B. C. F. M.	476
Barber, Arthur, Lawrence, Mass.	250
Barber, Clarence H., Danielson, Conn.	128
Barber, Mrs. Dora R., Forest Grove, Ore.	382
Barber, Henry A., Rye, N. H.	326
Barber, Jerome M., Forest Grove, Ore.	382
Barber, Luther H., Danielson, Conn.	1843
Barber, Wilbur C., Valley Junction, Ia.	1899
Bard, George L., Meredith, N. H.	324
Barker, Franklin W., Amesbury, Mass.	236
Barker, Herbert A., Jamaica Plain, Mass.	240
Barker, Isaac J., Eclectic, Ala.	94
Barker, Otis W., Newtown, Conn.	1893
Barker, Thomas, Ladysmith, Wis.	448
Barnard, Elihu C., Whitewater, Wis.	1866
Barnard, Henry T., Tolland, Conn.	140
Barnard, Pliny F., Westminster, Vt.	1847
Barnes, Albert E., Minneapolis, Minn.	1899
Barnes, George B., Minneapolis, Minn.	1869
Barnes, Henry E., Brookline, Mass.	1862
Barnes, H. C., Chicago, Ill.	366, 8
*Barnes, J. Rodney, Chicago Heights, Ill.	1865
Barnes, Joseph A., Helena, Mont.	1881
Barnes, O. A., North Branch, Minn.	292
Barnes, Orville O., North Branch, Minn.	1903
Barnes, Robert J., Milwaukee, Wis.	356
Barnes, Stephen G., St. Johnsburg, Vt.	426
Barnett, John H., Doon, Ia.	192, 386
Barnett, John W., Jefferson, O.	370
Barnett, Weldon, Eastport, Ga.	1887
Barnum, Henry S., A. B. C. F. M.	476
Barnum, Herman N., A. B. C. F. M.	476
Barnum, S. H., Middlebury, R. F. D. 2, Vt.	420
Barnwell, Henry S., Lake Charles, La.	218
Barrett, John P., Wheaton, Ill.	1877
Barrett, Mandus, Whiting, Ia.	202
Barrett, S. Allen, Florence, Mass.	254
Barrie, Nels C., Bottineau, N. D.	1893
Barron, George C., Chattanooga, Tenn.	412
Barron, John W., Albuquerque, N. M.	332
Barrow, Edw. F., Newport, R. I.	396
Barrows, John O., Stonington, Conn.	140
Barstow, John, Lee, Mass.	6, 8, 250
Barth, William L., Carpentersville, Ill.	164
Bartholomew, Chas. M., Owego, N. Y.	344
Bartholomew, Noyes O., Denver, Colo.	120
Bartlett, Dana W., Los Angeles, Cal.	116
Bartlett, Edward O., Barrington, R. I.	1863
Bartlett, Ernest C., Philadelphia, Pa.	1903
Bartlett, Lyman, A. B. C. F. M.	476
Bartlett, Samuel C., A. B. C. F. M.	476
Bartlett, William A., Chicago, Ill.	166
Bartley, William T., Bennington, N. H.	1897
Barton, Francis M., Wheaton, Ill.	1871
Barton, Jas. L., Sec., Newton Center, Mass.	48, 75
Barton, Robert J., Greensboro, Vt.	422
Barton, William E., Oak Park, Ill.	50, 88, 176
Bascom, George S., Hurdsville, N. D.	358
Bascom, John, Pf., Williamstown, Mass.	1859
Bashford, Alfred E., Sargent, Neb.	314
Baskerville, Mark, Spokane, Wash.	1882
Bassett, Austin B., Pf., Hartford, Conn.	73
Bassett, Franklin H., Edmunds, Wash.	1894
Bassler, Henry G., Acton, Me.	220
Bates, Charles S., Truro, Mass.	262
Bates, Francis W., So. Haven, Mich.	1887
Bates, Geo. E., Birmingham, Ala.	94
Bates, George L., <i>Gaboon, W. Africa,</i>	476
Bates, Henry L., Pn., Forest Grove, Ore.	1881
Bates, James A., S. Royalston, Mass.	1860
Bates, Mrs. Juanita, Brookton, N. Y.	1892
Eates, Newton W., W. Bloomfield, N. Y.	58, 348, 523
Batt, W. J., Ch., Concord Junction, Mass.	1859
Batten, J. H., Valley City, N. D.	354, 60
Battey, George J., Avoca, Neb.	306
Battey, Richard H., Minneapolis, Minn.	1882
Bauer, Philip E., Akron, O.	364
Bauman, Benj. R., Fairfax, So. Dak.	400, 2
Bauman, Gustav B., S. Milwaukee, Wis.	450
Bauman, Henry, Hosmer, S. D.	402
Bausman, Joseph H., Rochester, Penn.	390
Baxter, Geo. W., Telford, Tenn.	1879
Baxter, Thomas G., Ransom, Mich.	296, 86
Bayley, Dwight S., Snohomish, Wash.	438
Bayley, Frank T., Denver, Colo.	120, 480
Baylis, Charles T., Brooklyn, N. Y.	1897
Bayliss, E. Ebenezer, Boston, Mass.	1869
Bayne, John J., Joplin, Mo.	300
Bayne, John S., Elmwood, Ill.	170
Bazata, Benjamin V., Paia, T. H.	158
Beach, Arthur G., Ypsilanti, Mich.	284
Beach, David N., Pr., Bangor, Me.	69, 481
Beach, Elmer J., Northford, Conn.	136
Beach, H. P., Pf., New Haven, Conn.	71, 1883
Beach, Samuel J., Redfield, S. D.	406
Beadenkoff, Thomas M., Baltimore, Md.	1880
Beadle, Harry A., Franklin, Conn.	130
Beale, Charles H., Milwaukee, Wis.	448
Beale, William T., Dorchester, Mass.	240
Beals, Charles E., Cambridge, Mass.	240
Beals, Charles E., Royalton, Vt.	6, 424
Bean, Abram L., Stoughton, Mass.	262
Bean, D. O., Shakopee, Minn.	1898
Bean, Ebenezer, Bluehill, Me.	220
Beard, Augustus F., Sec., Greenwich, Conn.	54
Beard, Gerald H., Bridgeport, Conn.	126
Beard, Henry B., Minneapolis, Minn.	1876
Beard, Joseph R., Independence, Kan.	178, 208
Beard, Reuben A., Fargo, N. D.	356
Beard, Willard L., <i>Foochow, China,</i>	476
Beard, William S., Durham, N. H.	320
Beardslee, C. S., Pf., Hartford, Conn.	73, 1884
Beardsley, Frank G., Harlan, Ia.	194
Beardsley, Josiah, Ripon, Wis.	1874
Beaton, David, 54 St. James Pl., Ch'go, Ill.	1877
Beatty, Squire T., Tyler, Minn.	290, 6
Beaver, Charles H., Anamosa, Ia.	188
Bechtel, Philip, Loveland, Colo.	124
Becker, James A., Grand Junction, Colo.	122
Beckwith, Clarence A., Pf., Ch'go, Ill.	75, 1878
Beckwith, E. G., Hamakua, T. H.	476
Beckwith, Geo. A., Saratoga Sp'gs, N. Y.	346
Beddoes, Arthur E., Peoria, Ill.	1896
Bedford, Robert C., Sec., Beloit, Wis.	1875
Beebe, Julius R., New Rock'f'd, N. D.	354, 60
Beers, Robert W., Somerville, Mass.	260
Begg, William P., Parkersburg, Ia.	200
Beitel, Julius H., Franklin, Neb.	1891
Bekeshus, Edward, Garden City, Kan.	206
Belanger, J. Alphonso, Wells River, Vt.	428
Belcher, Wm. J., Lovejoy, Ga.	1870
Belknap, John D., Ev., Syracuse, N. Y.	1886
Bell, Abraham, Bloomer, Wis.	442, 54

- Bell, Enoch F., Boston, Mass. 48
 Bell, Ira W., Pittsford, R. D., Mich. 1874
 Bell, Robert C., Granby, Mass. 246
 Bell, Thomas, Saugerties, N. Y. 346
 Bell, William S., *St.*, Helena, Mont. 57, 304
 *Belsey, George W., Fruita, Colo. 122
 Beman, Albert M., Kidder, Mo. 300
 Benedict, Arthur J., Tombstone, Ariz. 102
 Benedict, George, N. Abington, Mass. 236
 Benford, George, White Cloud, Mich. 270, 84
 Bennett, George A., Brookline, N. H. 318
 Bennett, Henry J., *A. B. C. F. M.* 476
 Bennett, Jos. H., Farnam, Neb. 58, 308, 14
 Bennett, Robert C., Potosi, Wis. 450
 Bennett, Thomas E., Sutton Bay, Mich. 1907
 Bennett, Wm. R., Marion, Ind. 184
 Benneyan, Hachidoor, St. Louis, Mo. 1901
 Benson, Ernest L., Belvidere, Ill. 164
 Bent, George, Loup City, Neb. 1856
 [Bent, Jos. A., deceased, 12
 Bentall, Alfred, Honor, Mich. 276
 Bente, Christ H., Woodstock, Ill. 180
 Bentley, Frank D., Sylvan, Wash. 438
 Benton, Adoniram J., Larchwood, Ia. 196
 Benton, Joseph A., Oakland, Cal. 332
 Benton, Ledyard E., Crete, Neb. 1864
 *Berckmann, Wm. O., Williamsburg, Ky. 210
 [Berger, Martin L., deceased, 12
 Berkeley, William, E. Alstead, N. H. 6, 318
 Berle, Adolph A., Salem, Mass. 258
 Berle, Theodore P., Cambridge, Mass. 1893
 Berry, Edward A., Cedar Rapids, Ia. 1872
 Berry, George R., Cincinnati, O. 1890
 Berry, James T., E. Northfield, Mass. 1898
 Berry, John Faris, Cleveland, O. 366
 Berry, Louis F., Stamford, Conn. 138
 Bessey, F. C., Washington, D. C. 164
 Bessey, Will. N., Blue Island, Ill. 168
 Best, John, 144 Howe st., Chicago, Ill. 165
 Betts, E. M., 119 W.82 st., New York, N.Y. 1869
 Betz, Allison J., Oneida, R. D., Ill. 176
 Bewer, J. A., *Pf.*, 700 Park av., N. Y. City, N. Y. 6
 Bickers, William H., Willow Springs, Mo. 302
 [Bickford, Isaac B., deceased, 1876
 Bickford, Thomas, Brewster, Mass. 1876
 Bickford, Warren F., Muskogee, I. T. 1876
 Bicknell, John, Kennenbport, Me. 226
 Bidwell, Charles A., Waverly, Mass. 238
 Bielby, Robert P., La Grange, R. D., Ill. 1898
 Bieler, John M., Machias, Me. 226
 Bigelow, E. Victor, Lowell, Mass. 250
 Bigelow, Frank E., Newport, Ky. 216
 *Bigelow, Herbert S., Cincinnati, O. 366
 Bigelow, Warren D., Guilford, Conn. 130
 Biggers, Lorenzo J., Phenix, Ala. 1891
 Billig, Clinton A., Little Falls, Minn. 290
 Billings, Charles S., Los Angeles, Cal. 1896
 [Billings, E. N., deceased.
 Billings, Osmond J., Worcester, Mass. 6, 266
 Billington, James, Allendale, Mich. 268
 *Billman, Howard, Kentland, Ind. 1881
 [Bingham, Charles M., deceased, 12
 Bingham, Hiram, *A. B. C. F. M.* 476
 Binkhorst, Arie, Battle Creek, Mich. 1895
 Bird, G. H., 9135 Ontario av., Chicago, Ill. 166
 Bird, Martin B., Julesburg, Colo. 122
 Bisbee, Charles G., Arlington, Neb. 1874
 Bisbee, Marvin D., *Pf.*, Hanover, N. H. 378
 Bishop, Albert W., Morrisville, Mo. 320
 Bishop, Edwin W., Concord, N. H. 1895
 Bishop, John L., Agra, Okla. 1852
 Bishop, Sereno E., Honolulu, T. H. 1884
 Bissell, Arthur D., *Pf.*, Claremont, Cal. 108
 Bissell, Frank A., Sebastopol, R. D., Cal. 476
 Bissell, Henry G., *A. B. C. F. M.* 1882
 Bissell, Henry M., *Fuerte Sinaloa, Mexico*, 166
 Bissell, Jonathan E., Chandlerville, Ill. 1856
 Bissell, Oscar, Holland, Mass. 348
 Bissell, Shelton, West Winfield, N. Y. 1902
 Bissell, William F., Brimfield, Mass. 12
 [Bixby, Joseph P., deceased, 1895
 Bixby, Wm. S., New York, N. Y. 134
 Björklund, Ernest V., St. Cloud, Minn. 294
 Bjuge, Carl B., Chicago, Ill. 1896
 Black, George D., Yellow Springs, O. 1877
 Black, Robert F., *A. B. C. F. M.* 476
 Black, William A., Wayzata, Minn. 296
 Blackburn, John F., *St.*, Atlanta, Ga. 57, 1895
 Blackman, V. W., So. Killingly, Conn. 138
 Blackman, W. F., *Pr.*, Winter Pk, Fla. 90, 146
 Blackmer, E. F., Gainesville, N. Y. 338
 Blackmer, Walter R., Twinsburg, O. 376
 *Blackwell, William, Spokane, Wash. 438
 Blair, Allen J., Jackson, Mich. 164
 Blair, David G., Big Rapids, Mich. 270
 Blair, J. J., Court sq. Hotel, Springfield, Ms. 1874
 Blaisdell, James A., *Pf.*, Deloit, Wis. 442, 81
 Blaisdell, William S., Victoria, Fla. 1868
 Blake, Elmer T., Charlestown, N. H. 318
 Blake, Henry A., Stafford Springs, Conn. 138
 Blakely, Daniel W., Montour, Ia. 198
 Blakely, Josiah B., Neenah, Wis. 1874
 Blakely, Quincy, Farmington, Conn. 130
 Blakeslee, Allen D., Brownhelm, O. 364
 Blakeslee, Erastus, Brookline, Mass. 1880
 Blakeslee, N. T., Port Wash'n, Wis. 58, 450
 Blakeslee, Walter C., Chicago, Ill. 1901
 Blakesley, Linus, El Paso, Tex. 1865
 Blanchard, Addison, Denver, Colo. 120, 414
 Blanchard, C. A., *Pr.*, Wheaton, Ill. 90, 1878
 Blanchard, Edgar F., Paterson, N. J. 1894
 Blanchard, E. B., Sherburne, Mass. 258
 Blanchard, F. Q., E. Orange, N. J. 330
 Blanchard, John L., Denver, Colo. 122
 Blanchard, John T., Sloan, Ia. 1884
 Blanford, Levi D., Baxter, Ia. 188
 Blankinship, Jefferson D., Noma, Fla. 146
 Blanks, James L., Webster, S. D. 1900
 Blienkar, Osborn E. A., Athol, Kan. 206
 [Blenkarn, Wm. T., deceased.
 Bliss, Alfred V., Utica, N. Y. 348
 Bliss, Charles B., Hampden, Mass. 246
 Bliss, Daniel, *Beirut, Syria*, 476
 Bliss, Edwin M., U. C. bldg., N. Y. City, 1877
 Bliss, Francis C., Minot, N. D. 360
 Bliss, George C., Springfield, Mass. 1895
 Bliss, Howard S., *Pr.*, *Beirut, Syria*, 476
 Bliss, J. Henry, Webster, N. H. 326
 Bliss, John, Crystal, Mich. 1863
 Bliss, Leon D., Pittsfield, Mass. 1889
 Block, John, Jefferson pk., Chicago, Ill. 168
 Blodgett, C. E., 7724 Normal av., Chgo, Ill. 1884
 *Blomberg, C. R. A., Flensburg, Minn. 288
 Blomfield, F., Muskegon, Mich. 58, 274, 8, 80, 522
 Blomfield, Stanley F., Woodbury, Conn. 142
 Blomgren, Gustave, New York City, N. Y. 342
 Blomquist, Chas. F., Bayley, Minn. 288
 Blood, Charles R., Rantoul, Ill. 1901
 Bloom, Jos. V., Lockport, Ill. 174
 Bloom, W. Knighton, Oneida, Ill. 176
 Bloomfield, George J., Wilmington, Mass. 264
 Blount, Harry, Indianapolis, Ind. 184
 Blue, James M., Charlestown, Mass. 326
 Blyth, Robert B., Burlington, Wis. 442
 Boardman, Charles P., Minneapolis, Minn. 292
 Boardman, Geo. N., *Pf.*, Pittsford, Vt. 75, 1854
 Boardman, J. R., Y. M. C. A., N. Y. City, 1898
 Boardman, Joseph, Plymouth, N. H. 1861
 Boardman, M. Bradford, New Britain, Ct. 1863
 Bockoven, William A., Wadena, Minn. 296
 Bodine, John E., Hastings, Okla. 378
 Bodman, F. H., Battle Creek, Mich. 1895
 Bodwell, Charles S., Killingworth, Conn. 132
 Bodwell, Flavel A., Leona, Kan. 210
 Bodwell, Joseph C., Machiasport, Me. 1872
 *Bogges, Eliot B., Palmyra, Wis. 450
 Bohn, W. Frederick, Brecksville, O. 1902
 Bohn, Harry F., Anita, Ia. 188
 Bole, Andrew S., Coventry, Vt. 420
 Bolger, Thos. F., Steamboat Springs, Colo. 102
 Bolin, Nels J., Foreston, Minn. 296
 Boller, Benjamin F., Los Angeles, Cal. 116
 Bollinger, Edward S., Portland, Ore. 384
 Bolster, F. E., Portland, Me. 1903
 Bolster, Wm. H., Nashua, N. H. 88, 324
 Bolt, William W., Lawrence, Kan. 208

Bolton, James, Coconut Grove, Fla.	1891	Breeze, Emanuel, Fox Lake, Wis.	1900
Bond, James, Nashville, Tenn.	1894	Brehm, Wm. E., Downs, Kan.	208
Bond, John J., Lake George, N. Y.	1875	Brereton, James E., Waverly, Ia.	202
Bond, William J. C., Kewanee, Ill.	442	Brereton, John, Huttig, Ark.	1884
Bonfils, E., 147 Union av., Jamaica, N. Y.	1889	Brett, George S., Lucas, O.	370, 6
[Bonney, John R., deceased.]		Brewer, Frank S., Palmer, Mass.	256
Bonnichsen, Hans M., Crested Butte, Colo.	120	Brewer, William F., <i>My.</i> , Atlanta, Ga.	152
Booch, Herman R., Payson, Ill.	170	Briant, S. Ingersoll, Westboro, Mass.	1868
Booth, Edwin, Oberlin, O.	1866	Brickett, Harry L., Marion, Mass.	252
Booth, Edwin, jr., Beatrice, Neb.	306	Bridgman, Frederick B., <i>A. B. C. F. M.</i>	476
Booth, Henry K., Sacramento, Cal.	110	Bridgman, Howard A., <i>Ed.</i> , Brookline, Ms.	480
Booth Milton H., Creston, Ia.	1903	Briegleb, Gustav A., Tuckahoe, N. Y.	1905
Boothby, Clayton D., Madison, Me.	226	Briggs, Erastus T., Ochevedan, Ia.	1872
Borg, Lars G., Collinsville, Conn.	128	Briggs, Howard A. M., Jersey City, N. J.	330
Bormose, Neils N., 3037 C st., Phila., Pa.	388	Briggs, Ritchie J., Austin, Tex.	414
*Bortel, Harvey B., Ohio.	1899	Briggs, Walter A., Stewart, Ia.	202
Borton, Carl D., Bowen, Ill.	1893	[Bright, Jesse L., deceased.]	
Bosard, Wesley R., Grandin, Mo.	300	Brimcombe, George, Anamosa, Ia.	190
Boss, Roger C., Alton, Kan.	206	Brintnall, Walter A., Westfield, Ia.	1892
Bosworth, Anthony R., Villa Ridge, Ill.	180	Bristol, Frank L., Riverside, R. I.	394
Bosworth, Edward I., <i>Pf.</i> , Oberlin, O.	76, 481	[Bristol, Sherlock, deceased.]	14
Bosworth, Linneus M., Deer Isle, Me.	222	Broad, L. P., <i>My.</i> , Cong. House, Boston, Mass.	1873
Bosworth, Richard H., Woodhaven, N. Y.	348	Brock, Geo. A., Lockport, N. Y.	340
Bosworth, Uriah C., Eureka, Kan.	1878	Brockie, John M., Oldtown, Me.	228
Bosworth, William A., Wichita, Kan.	1870	Brockington, J. S., 68 st. & 12 av., Br'kn, N. Y.	
Boughton, Clement A., New London, Wis.	450	Brodie, A. M., Watertown, N. Y.	1888
Bourne, Alex. P., Cambridge, Mass.	240	Brodie, James F., Auburndale, Mass.	1882
[Bourne, James R., deceased.]	13	Brokenshire, J. J., 1372 No. Artesian av., Ch'go	168
Bowen, Tilton C. H., Henniker, N. H.	1881	Brookshire, William H., <i>Ontario, Can.</i>	1894
Bovey, Wesley E., Traer, Ia.	202	Bromfield, Edwarth T., 431 Marlboro Road, Brooklyn, N. Y.	
Bowden, Henry M., So. Egremont, Mass.	244	Bronson, A. A., Shirley, Mass.	258
Bowdish, A. Craig, Mitchell, S. D.	400, 4	Bronson, Oliver H., Simsbury, Conn.	138
Bowers, Albert, New London, O.	372	Brooks, Charles S., Wellesley, Mass.	1869
Bowers, Bertha J., Creston, Ia.	1899	Brooks, Edward L., Fergus Falls, Minn.	288
Bowers, George, Warrenville, N. J.	332	Brooks, G. Wolcott, Dorchester, Mass.	238
Bowers, Roy E., Ashland, O.	364	Brooks, Hans A., Kelly Brook, Wis.	1896
*Bowby, Noble O., Wilder, Vt.	428	Brooks, Isaac W., Goltry, Okla.	378
Bowler, Stephen L., Bangor, Me.	1853	Brooks, Jonas G., <i>Ev.</i> , Peoria, Ill.	1893
[Bowman, George A., deceased.]	13	Brooks, Raymond C., Oakland, Cal.	108
Bowman, John Elliot, Jamaica, Vt.	422	Brooks, Willard H., Carbondale, Kan.	206
Bowman, Rodney S., Bay Shore, Mich.	1892	[Brooks, William E., deceased.]	14
Bown, Frank A., Hillyard, Wash.	434	Brooks, Wm. M., Redlands, Cal.	1866
Bowron, Joseph S., Steilacoom, Wash.	434, 8	Bross, H., Wahoo, Neb.	306, 14
Boyd, Herbert W., Forest Grove, Ore.	382	Brower, Chas. DeW., Winter Park, Fla.	148
Boyd, Richard T., Andover, O.	364, 76, 74	Brown, Albert R., Hutchinson, Minn.	6, 290
Boyd, William, Hannibal, Mo.	300	Brown, Amasa A., Gregory, S. D.	402
Boyer, Virgil, Cleveland, O.	1894	Brown, Charles, Lake Grove, N. Y.	338, 42
Boyl, Elliott A. [N. Y.]	1900	Brown, Charles R., Oakland, Cal.	108
*Boylan, F. G., Colorado.		Brown, Clarence T., San Diego, Cal.	116
Boyle, Frank W., Dallas, Tex.	1890	Brown, Daniel M., Chamberlain, S. D.	400
Boynton, Francis H., Florence, Mass.	1864	Brown, Edwin C., Jonesport, Me.	224
Boynton, G. M., Sec., Boston, Mass.	57, 1863	Brown, Mrs. E. W., Powhattan, Kan.	212
Boynton, N., Brooklyn, N. Y.,	334, 481	Brown, E. W., Glen Ridge, N. J.	330
Brackin, Elisha, Headland, R. D. 1, Ala.	1896	Brown, Frank J., Clintonville, Wis.	444
Bradford, A. H., <i>Pr.</i> , Montclair, N. J.	54, 58, 330, 481	Brown, Geo. W., Clay Center, Kan.	206
Bradford, Emery L., E. Weymouth, Mass.	264	Brown, Gustavus A., <i>Sueden</i> ,	1902
Bradford, Geo. F., Lyndeboro, N. H.	318	Brown, G. B., 2116 Warren st., Toledo, O.	1886
Bradford, Park A., Danby, Vt.	420	Brown, G. E., Mankata, R. D. 6, Minn.	286
*Bradley, Cornelius B., <i>Pf.</i> , Berkeley, Cal.	1871	Brown, Giles G., <i>A. B. C. F. M.</i>	476
Bradley, Dan F., Cleveland, O.	63, 366, 481	Brown, Henry E., <i>Ev.</i> , Cleveland, O.	1866
Bradley, Edward E., Lincoln, Mass.	250	Brown, Henry M., 1864 Morris av., N. Y.	342
Bradley, Nelson S., Saginaw, Mich.	282	Brown, Henry W., Childersburg, Ala.	100
Bradshaw, John W., Oberlin, O.	372	Brown, Herbert S., Darien, Conn.	128
Bradstreet, Albert E., Lemon Grove, Cal.	114	Brown, James, Aniston, Ala.	100
Brady, Alexander, Marysville, Wash.	1898	Brown, James B., Lakeside, Neb.	1892
Brainerd, Frank G., St., Kansas City, Kan.	1893	*Brown, Jesse L., Henagar, Ala.	96
Braithwaite, Edw. E., Cambridge, Mass.	260	Brown, J. Fletcher, Compton, Cal.	1874
Braithwaite, Thos. S., Wantagh, N. Y.	348	Brown, John A., Grinnell, Ia.	1881
Brakemeyer, Gust L., Germ'twn, Neb.	308	Brown, John L., Denver, Colo.	1897
Branan, Leroy H., Ozark, Ala.	96	Brown, J. Newton, Eliot, Me.	284
Branan, S. R., Midl'd City, R. F. D. 1, Ala.	96	Brown, Luther E., Wayne, Mich.	224
Brand, Chas. A., <i>Ed.</i> , Boston, Mass.	481	Brown, Oliver, Alstead, N. H.	318, 22
Brande, Alfred G., Pierce, Neb.	1870	Brown, Paul W., Moline, Ill.	174
Brastow, L. O., <i>Pf.</i> , New Haven, Conn.	71	Brown, Richard, <i>My.</i> , Livingston, Mont.	304
Bray, Henry E., East Taunton, Mass.	262	Brown, Robt. E., New Haven, Conn.	134
Bray, William L., Sheldon, Ia.	200	Brown, Samuel A., Boston, Mass.	240
Breck, Aaron, Russell, Kan.	212	Brown, Sterling N., <i>Pf.</i> , Washington, D. C.	144
Breck, Charles A., Methuen, Mass.	1894	Brown, Thomas J., Vermilion, S. D.	406
Breckenridge, D. M., Fairhope, Ala.	94	Brown, Victor F., Plattville, Wis.	450
Breed, Dwight P., <i>My.</i> , Grinnell, Ia.	1873	Brown, William J., Montevideo, Minn.	292
Breed, M. A., Box 188, Monticello, Ia.	198	Brown, William M., Hartford, Conn.	1880
Breed, Reuben L., Fort Dodge, Ia.	194	Brownback, George W., Prattville, Mich.	280
Breeze, Aaron, Union Grove, Wis.	454	Browne, John K., <i>A. B. C. F. M.</i>	476

Brownville, John W., W. Gloucester, Mass.	246	Burtner, D. Emery, Williamsport, Pa.	390
Bruce, Charles R., <i>Ed.</i> , Elk Point, S. D.	1886	Burtner, Otto W., Ansonia, Conn.	126
Bruce, Henry J., <i>A. B. C. F. M.</i>	476	Burton, Charles E., Minneapolis, Minn.	292
Bruechert, Fred H. W., Omaha, Neb.	312	Burton, Marion L., New Haven, Conn.	1905
Brundidge, Hiram A., Altoona, Kan.	206	Burton, Nathan L., Wataga, Ill.	178
Bruner, Charles A., 340 Oakley bldg., Ch'o, Ill.	168	Burton, Robert W., Rio, Wis.	1902
Brunk, Wm. R., Chipley, Fla.	146, 8	Burt, Benjamin H., Ludington, Mich.	278
Brunker, James, <i>Sec.</i> , Maize, Kan.	1874	Busfield, Theo. E., No. Adams, Mass.	254
Bruno, Frank J., Colorado Springs, Colo.	1902	Bush, Allen S., <i>St.</i> , Denver, Colo.	57, 1885
Brunstrom, David V., New Haven, Conn.	134	*Bush, Frank R., 680 Hamlin av., Ch'go, Ill.	1901
Bryan, George A., Norwich, Conn.	1849	Bush, Fred R., Grand Blanc, Mich.	268, 74
*Bryant, Albert G., Harvey, N. D.	6, 356	Bush, Frederick W., Douglas, Mich.	272
Bryant, Charles M., Torrington, Conn.	6, 140	Bush, Harvey S., Constantine, Mich.	272
Bryant, Samuel J., West Haven, Conn.	1876	Bush, Jones, Zebulon, Ga.	1869
Bryant, Seelye, Springfield, Mass.	260	Bushee, George A., Madison, Conn.	132
Bryant, Stephen O., Charlotte, Mich.	1868	[Bushee, Wm. A., deceased,	14
*Bryant, W. M., Stringtown, I. T.	1899	Bushell, Jonas, Seattle, Wash.	1893
Buchanan, Wm. J., Oldtown, Me.	228	Bushell, Richard, Seattle, Wash.	432
Buck, Benjamin F., Wichita, Kan.	208	Bushnell, Albert, St., Kansas City, Mo.	1873
Buck, George H., Haydenville, Mass.	1894	Bushnell, C. W., Seattle, Wash.	1896
Buck, John W., Smith Center, Kan.	208	Bushnell, Henry A., Lagrange, Ill.	172
Buck, Samuel J., <i>Pf.</i> , Grinnell, Ia.	1863	Bushnell, Samuel C., Arlington, Mass.	50, 236
Buckham, John W., <i>Pf.</i> , Berkeley, Cal.	77	Buss, Henry, Aurora, Ill.	1856
Buell, Lewin F., Woodfords, Portland, Me.	228	Buss, William H., Fremont, Neb.	308
Buell, Seth H., Ravenna, Neb.	312	Bussey, Robert D., jr., Pittsburg, Kan.	212
Buffkin, Lindley H., <i>Ed.</i> , Lynnville, Ia.	1876	Buswell, Jesse, Mantorville, Minn.	88, 290
Bugbee, Rolla G., Biddeford, Me.	324	Butcher, Stephen G., Rapid City, S. D.	406
Bugbee, Willard S., Waverly, Ill.	1875	Butcher, William R., Roodhouse, Ill.	178
Bufinch, John J., Waldoboro, Me.	226	Butcher, Wm. T., Hartwick, Ia.	6, 194
Bull, D. M., 364 Seymour st., Syrac'ce, N. Y.	340	Butler, Edward P., Sunderland, Mass.	260
Bull, Edward, Pomona, Fla.	1869	Butler, Elmer W., Ormond, Fla.	146
Bullard, F. Lauriston, Brandon, Vt.	418	Butler, Frank E., S. Hadley Falls, Mass.	260
Bullock, Motier A., Lincoln, Neb.	310	Butler, Gardner S., <i>Pf.</i> , Demorest, Ga.	1877
Bullock, Motier C., Penfield, O.	6, 372	Butler, George M., Medford, Mass.	252
Bumpus, Isaac C., Sherman Mills, Me.	230	Butler, H. E., 758 W. 67th st., Ch'go, Ill.	1864
Burnstead, Horace, <i>Pr.</i> , Atlanta, Ga.	90	Butler, James E., Wheatland, Wyo.	278, 456
Bundy, Henry, <i>Ev.</i> , 383 Mohawk, C'go, Ill.	1878	Butler, Jesse C., Eclectic, R. F. D. 1, Ala.	94, 8
Bunly, W. R., Dinsdale, Ia.	188, 92	*Butler, John H., Olympia, Wash.	1885
Bunker, Fred R., <i>A. B. C. F. M.</i>	476	Butler, William, Longmont, Colo.	1891
Burch, Henry H., Aurora, Mo.	300	Butler, Willis H., Northampton, Mass.	254
Burdeshaw, J. J., Dothan, R. F. D. 4, Ala.	96	Butterfield, Claude A., Ludlow, Mass.	250
Burdick, Chas. A., Onawa, Ia.	194	Buttram, Elijah A., Esto, R. F. D., Fla.	1885
Burdick, Charles H., Prophetstown, Ill.	176	Buxton, Albert J., Wittenberg, Wis.	446
Burdin, M. J., Anderson, S. C.	1884	Buxton, Wilson R., Millis, Mass.	252
Burdon, Henry F., Barkhamstead, Conn.	126	Byers, Ralph C., Brighton, R. D. 64, Colo.	120, 2
Burgess, Edmund J., Hennessey, Okla.	378	Byington, Edwin H., Beverly, Mass.	48, 238
Burgess, George H., Warsaw, N. Y.	348	Byington, George P., Ballardvale, Mass.	1868
Burgess, G. A., Box 26, No. Scituate, R. I.	1882	Byrons, Edward H., New Fairfield, Conn.	134
Burgess, Hubert F., Sunnyside, Wash.	57, 438	Cadman, S. Parkes, Brooklyn, N. Y.	334
Burgess, J. G., <i>My.</i> , Crow Agency, Mont.	1893	Cadmus, William E., Elyria, O.	368
Burgess, Louis F., Ridgebury, Conn.	138	Cadwalader, John, Big Rock, Ill.	164
Burgess, W., 6822 S. Park av., Ch'go, Ill.	1886	Cadwalader, Morris J., Wild Rose, Wis.	452
Burhans, F. D., 5413 Calumet av., Ch'go, Ill.	168	*Cady, Chauncey Marvin, <i>Kyoto, Japan</i> ,	476
Burhans, Paul C., Underwood, N. D.	360	Cady, George L., Dubuque, Ia.	192, 480
Burkart, J. J., Shirley av., Sta. E., Balt'e, Md.	1893	Cady, William J., Benton Harbor, Mich.	268
Burket, John W., Wellington, Kan.	212	Cain, Frank E., Shell Rock, Ia.	200
Burkett, Casabianca E., Fishpond, Ala.	94, 8	Caldwell, William E., Ann Arbor, Mich.	1863
Burkhardt, Paul, Fort Collins, Colo.	1891	Calhoun, Chas. S., Dexter, Mich.	1901
Burkholder, Clarence M., Toledo, O.	374	Calhoun, John C., Texico, Tex.	1900
Burling, James P., Des Moines, Ia.	194	Calhoun, John S., Indianapolis, Ind.	184
Burnaby, Sidney A., Boston, Mass.	1881	Calhoun, Newell M., Winsted, Conn.	142
Burnap, Irving A., Broad Brook, Conn.	126	Calhoun, Soltav F., Stockton, Cal.	1872
Burnell, Arthur T., <i>Pm.</i> , Mobile, Ala.	1883	Calkins, Raymond, Portland, Me.	228
Burnett, Wm., Box 235, Valdez, Alaska.	102	Calkins, Willcott, Newton, Mass.	266
Burnham, Collins G., Chicopee, Mass.	236, 42	Caland, William C., <i>Sec.</i> , Springfield, Mo.	1880
Burnham, Edm'd A., Syracuse, N. Y.	346	Callegod, H. Matthew, Carpentersville, Ill.	1904
Burnham, Herman L., Westmoreland, N. Y.	348	Cameron, Alex. J., Portland, Me.	228
Burns, William C., Honeyoe, N. Y.	1882	Cameron, Donald, Astoria, Ore.	1893
Burr, Almond W., <i>Pf.</i> , Beloit, Wis.	1875	Cameron, John H., Pewaukee, Wis.	450
[Burr, Enoch F., deceased.		Cameron, M. J., Hillsboro, Wis.	446
Burr, Hanford M., <i>T.</i> , Springfield, Mass.	1888	Camfield, Lewis E., Academy, S. D.	400
Burr, Horace M., Edelstein, Ill.	170	Camp, Edward C., Watertown, Mass.	262
*Burr, Horace Walter, Kansas City, Kan.	6, 208	Campbell, Andrew, Somerville, Mass.	1896
Burr, Huber, Lincoln, Cal.	108	Campbell, Clement C., St. Paul, Minn.	294
Burr, Marcus, Yantic, Conn.	130	Campbell, Gabriel, <i>Pf.</i> , Hanover, N. H.	1868
Burr, William N., Corona, Cal.	114	Campbell, Hollis A., E. Hardwick, Vt.	422
Burrill, Arthur S., Conway, N. H.	252	Campbell, James, Brighton, Wash.	1869
Burrill, George H., Easthampton, Mass.	244	*Campbell, James M., Sierra Madre, Cal.	118
Burroughs, Charles H., Albion, R. F. D. 6, N. Y.	338	Campbell, John P., Fairview, Kan.	208
Burt, Charles W., Lisbon, Conn.	132	Campbell, Thos., Chicago, Ill.	168
Burt, Enoch H., Ivoryton, Conn.	132	Campbell, Walter W., Concord, Mass.	1890
Burt, Henry D., Chicago, Ill.	1904	Campbell, William, Hastings, Mich.	1880
		Campbell, W. R., <i>Pr.</i> , Roxbury, Mass.	50, 88, 238, 481

Campbell, William T., Chesterfield, Ill.	166	Chapin, F. M., Ann Harbor, Mich.	1880
Candee, George, Toledo, O.	1862	Chapin, Franklin P., Massachusetts,	322
*Canup, A. J., Oakdale, Tenn.	410	Chapin, George E., West Newbury, Vt.	424
Capron, Harold S., Rochester, N. Y.	346	Chapin, George F., Saxton's River, Vt.	426
*Capshaw, Benj. P., Baltimore, Md.	234	Chapin, Roswell, Oberlin, O.	1874
Carden, Wm. J., Bremen, Ga.	1900	Chapin, S. Abbie, Mission Hill, S. D.	404
Carey, Edward F., <i>A. B. C. F. M.</i>	472	Chapin, Samuel W., Bangor, Me.	1878
Carhart, Charles L., Dorset, Vt.	420	Chapman, Edw. M., Saybrook, Conn.	71, 451
*Carlson, August T., E. Orange, N. J.	330	Chapman, Francis H., Bristol, Wis.	440, 2
Carlson, Carl E., Cromwell, Conn.	1889	Chapman, Richard K., Carthage, S. D.	400, 2, 6
Carlson, Peter J., Auburn, R. I.	394	Charlton, John W., Oberlin, O.	1870
Carlson, Thomas A., Shoreham, Vt.	426	Charnock, Geo. A., Alturas, Cal.	106
Carlson, Walter G., Minneapolis, Minn.	292	Charron, Chas. L., Lowell, Mass.	250, 60
Carlton, V. Albert, Rowen, Ia.	194, 200	Chase, Charles E., Portland, Ore.	1887
Carmichael, Niel, Painier, Ore.	384	Chase, C. Thurston, Meadville, Pa.	6, 386, 8
Carnley, George M., Stella, Fla.	146, 8	Chase, Edward, Kennebunkport, Me.	1863
Carpenter, Charles C., Andover, Mass.	1860	Chase, Edward A., Wollaston, Mass.	256
Carpenter, Chas. M., Sandwich, Mass.	258	Chase, Ezra B., 5824 Erie st., Chicago, Ill.	1876
Carpenter, Philo H., Worcester, Vt.	1879	Chase, George E., Oregon.	
Carr, Edwin S., Cherokee, Ia.	190	Chase, James B., Greenville, Ia.	194, 202
Carr, J. Scott, Tiskilwa, R. F. D. 1, Ill.	178	Chase, Levi G., Concord, N. H.	1870
Carr, William, Taftville, Conn.	136	Chase, Loring B., Medway, Mass.	252, 340
Carrick, Charles W., Grand Rapids, R. D. 14, Mich.	268	Chase, Samuel B., Lewiston, Ida.	162
Carroll, Charles W., Cleveland, O.	63, 364, 6	Chatfield, G. W., Amarillo, Tex.	57, 414
Carroll, W. Irving, Dallas, Tex.	414	Cheadle, S. H., Colorado Sp'gs, Colo.	1881
Carruthers, John B., So. Deerfield, Mass.	242	Cheney, Burton H., Monona, Ia.	198
[Carruthers, William, deceased,	15	[Cheney, B. Royal, deceased,	15
Carson, J. William, Ashland, Neb.	306	Cherington, Reed B., Sunnyvale, Cal.	112
Carter, Charles F., Lexington, Mass.	250	Cheung How Fo, <i>My.</i> , Keokea, T. H.	158
Carter, Clark, Lawrence, Mass.	1868	Chevis, E. C., Iona, Ia.	194, 202
Carter, Elijah, Edgerton, Minn.	1881	Chickering, Jno. W., <i>Pf.</i> , Wash'gton, D. C.	1860
Carter, Fernando E., Michigan City, Ind.	366	Child, Bernard V., Bellevue, O.	370
Carter, Homer W., <i>Sec.</i> , Beloit, Wis.	52	Child, Frank S., Fairfield, Conn.	130
Carter, Nathan F., Concord, N. H.	83	Childress, John F., Peru, Ill.	176
Carter, Ray F., Southington, Conn.	138	Childs, Irving H., Benson, Vt.	418
Carter, Robert E., Washington, Conn.	140	Childs, Jas. H., Northbridge Center, Mass.	254
Carter, Stephen B., Plainfield, Conn.	1879	Childs, Lucas S., Coldwater, Okla.	378, 80
Carter, William C., Powersville, Ga.	1893	Childs, Truman D., Rochester, Mass.	1873
Cary, Joseph P., Winslow, Wash.	1899	Childs, William A., Kalkaska, Mich.	1891
Cary, Otis, <i>A. B. C. F. M.</i>	476	Choate, Charles W., Kokomo, Ind.	184
Cary, William B., Windsor, Conn.	1871	Choate, W., <i>Sec.</i> , Greenwich, Conn.	52, 480
Case, Albert M., Rockford, Ia.	1871	Christie, George W., Berkeley, Mass.	238
Case, Alden B., <i>Guerrero, Mex.</i>	432	Christie, Sarah E. M., Kilbourn, Wis.	444, 2, 6
Case, Bert F., Middle Haddam, Conn.	132	Christie, Thomas D., <i>A. B. C. F. M.</i>	476
Case, Harlan P., <i>St.</i> , Los Angeles, Cal.	57, 1871	Chunn, Clay D., Roxbury, Conn.	138
Case, Herbert E. B., <i>A. B. C. F. M.</i>	476	Chute, Edward L., Conway, Mass.	242
Case, Horatio M., Emmetsburg, Ia.	1871	Chutter, Frederick G., Littleton, N. H.	1887
Cash, William L., Savannah, Ga.	150	Chynoweth, John T., <i>Ev.</i> , Racine, Wis.	450
Caskey, John A., Atkinson, Ill.	164, 70	Claflin, John, Leslie, Mich.	278
Cate, George H., West Newton, Mass.	1879	Claibourne, Cyrus H., Thebes, Ga.	1886
Cartwright, Sam'l M., Middleboro, Mass.	1896	Clancy, Judson V., Portland, Me.	228
Castor, Geo. D., Berkeley, Cal.		Clancy, William P., Becket, Mass.	226, 8
Causey, George W., Roberta, Ga.	154	Clapp, C. F., <i>St.</i> , Forest Grove, Ore.	58
Caverno, Charles, Lombard, Ill.	1866	Clapp, Ellery C., Lisbon, N. H.	6, 322
Caward, O. M., Mattoon, Ill.	174	Clapp, Richard H., Farmington, Me.	224
Cerreta, Canio, 1031 No. av., Bridgeport, Ct.	126	Clark, Albert W., <i>A. B. C. F. M.</i>	476
Chaffee, Frank M., Emporia, Kan.	1864	Clark, Alden H., <i>A. B. C. F. M.</i>	476
Chakurian, E. E., Kenwood, Cal.	108	Clark, Allen G., Grand Forks, N. D.	358
Chalmers, A. B., Worcester, Mass.	266	Clark, Asahel L., Elizabeth, N. J.	1901
Chalmers, James, Fitchburg, Mass.	88, 244	Clark, Calvin M., <i>Pf.</i> , Bangor, Me.	69
Chalmers, Thos., Manchester, N. H.	322	Clark, Charles, Millers Falls, Mass.	252
Chalmers, William I., Riverhead, N. Y.	1872	Clark, C. W., St. Albans, R. F. D. 2, Vt.	420
Chamberlain, H. W., <i>My.</i> , Honolulu, T. H.	1897	Clark, Chester M., Smith Center, Kan.	212
Chamberlain, Jas. P. [<i>Wis.</i>]	1861	Clark, Cyrus A., <i>A. B. C. F. M.</i>	476
Chamberlain, William I., Hudson, O.	1886	Clark, Daniel J., East Haven, Conn.	128
Chamberlain, Edward B., Sharon, Vt.	1856	Clark, Daniel W., Ashland, Mass.	1882
Chamberlain, Jas. A., Berkeley, Cal.	77, 1879	Clark, De Witt S., Salem, Mass.	47, 258
Chambers, Chas. A., Bellevue, Ia.	1881	Clark, Edson L., Dalton, Mass.	1859
Chambers, George R., Gilman, Ia.	194, 8	Clark, Edward L., Boston, Mass.	1881
Chambers, Robert, <i>A. B. C. F. M.</i>	476	Clark, Ernest E., Plymouth, Pa.	390
Chambers, William N., <i>A. B. C. F. M.</i>	476	Clark, Francis E., <i>Pf.</i> , Auburn'de, Mass.	64, 481
Champlin, Oliver P., Fargo, N. D.	1870	Clark, Frank G., Wellesley, Mass.	1869
Chaney, Nathan B., Bonifay, Fla.	1895	Clark, George L., Wethersfield, Conn.	142
Chandler, Edward H., Danvers, Mass.	1892	Clark, George V., Charlotte, N. C.	350
Chandler, E. S., 1369 N. 69 av., Ch'o, Ill.	168	Clark, George W., Brooklyne, Conn.	126
Chandler, Fred D., Laconia, N. H.	1869	Clark, Grant V., Tomahawk, Wis.	454
Chandler, John S., <i>A. B. C. F. M.</i>	476	Clark, Isaac, <i>Pf.</i> , Washington, D. C.	1861
Chandler, Jos. H., Fond du Lac, Wis.	481, 466	Clark, James B., Seattle, Wash.	1884
Chandler, Watson H., <i>Ev.</i> , Wheaton, Ill.	1873	Clark, J. H., <i>My.</i> , Minnesota,	57
Channon, Irving M., <i>A. B. C. F. M.</i>	476	Clark, James S., Beechwood, Mass.	242
Chapel, Elmer O., Arena, Wis.	442	Clark, John L., 47 Linden st., Brooklyn, N. Y.	
Chapin, Charles H., New Salem, Mass.	254	Clark, J. B., <i>Sec.</i> , 4th av. & 22d st., N. Y. City,	52, 480
Chapin, Franklin N., <i>A. B. C. F. M.</i>	476	Clark, Kimball K., Fessenden, N. D.	356
		Clark, Moulton N., Caledonia, Ill.	164

Clark, Orville C., Missoula, Mont.	304	*Conrey, O. D., Los Angeles, Cal.	1903
Clark, Victor F., Neligh, Neb.	312	Constant, Edward, Ipswich, Mass.	248
*Clark, William A., Wilmington, N. C.	352	Converse, Edward J., Columbus, O.	368
Clark, William C., Lyndon, Vt.	422	Converse, Wm. A. C., Lyme, N. H.	1887
Clark, William T., Hinsdale, Ill.	1869	Cook, Arthur W., Berlin, R. D., Wis.	450, 2
Clarke, Alfred T., Macon, Ga.	150	Cook, E. Albert, Big Timber, Mont.	1901
Clarke, Almon T., St. Ft. Payne, Ala.	57, 94	Cook, Silas P., My., Pittsfield, Mass.	57
Clarke, Charles F., Whitneyville, Conn.	1889	*Cook, William, 924 W. 21st st., Chicago, Ill.	
Clarke, Charles F., Seattle, Wash.	436	Cooke, William H., Oakland, Cal.	1881
Clarke, Clement G., Minneapolis, Minn.	290	Cookman, Isaac, Guthrie, Okla.	198
Clarke, James F., A. B. C. F. M.	476	Cool, J. W., 103 E. 125th st., N. Y. City, 8,	1902
Clarke, Joseph B., Tulare, Cal.	1881	Cool, P. A., Minneapolis, Minn.	6, 292
[Clarke, Samuel W., deceased.		Coolidge, Chalmer H., Eden, Vt.	420
Clarke, William P., A. B. C. F. M.	476	Coolidge, Charles E., Collinsville, Conn.	128
Clayton, Francis T., Williamstown, Mass.	264, 8	Cooley, Canfield T., Medimount, Ida.	162
Clayton, John B., Kirkwood, Mo.	1881	Cooley, H. George, Long Beach, Cal.	1891
Cleaves, Charles P., Winthrop, Me.	1893	Cooley, William Fobes, New York, N. Y.	1884
Clements, Arthur, Spencerport, N. Y.	1905	[Coolidge, Amos H., deceased.	
Clemmer, Ephr'm B., T., Austinburg, O.	1888	Coolidge, H. A., W. Granville, Mass.	246, 62
Cleveland, Henry C., Dell, Ore.	57, 382	Coombe, Philip, San Francisco, Cal.	1881
Clews, William, Atlanta, Ga.	1905	Cooper, Harold, Ironton, O.	370
Clyde, T., Sec., 153 La Salle st., Ch'go, Ill.	50	Cooper, J. W., Sec., New York, N. Y.	54, 1868
Clyde, John P., Watertown, S. D.	408	Cooper, John H., Los Angeles, Cal.	114
Coate, Henry, Dundee, Mich.	1874	Cooper, Samuel B., No. Brookfield, Mass.	254
Coate, Robert M., T., Atlanta, Ga.	1895	Copping, Bernard, Stratham, N. H.	324, 6
Cobb, Edward S., A. B. C. F. M.	476	Coquillet, Wm. E., Byron, Ill.	1876
Cobb, Elisha G., Northampton, Mass.	254	Corbett, Fred W., Adrian, Mich.	1892
(Cobb, L. Henry, deceased,	15	Corbin, Oliver L., Perris, Cal.	116
Cobb, Wm. H., Newton Center, Mass.	47	Corbin, Paul L., A. B. C. F. M.	476
Cobleigh, Elvira C., Walla Walla, Wash.	436	Core, Harley R., Kelley's Id., O.	370
Coburn, Wallace I., Paola, Kan.	1885	Corey, Ephraim M., Bellaire, Mich.	272
Cochlin, Demas, Traverse City, Mich.	282	Cornelissen, Fred T., Jamestown, N. Y.	340
Cochran, Florenzo C., Lincoln, Neb.	1880	Corson, Thomas M., Mason, N. H.	6, 324
Cochrane, Robert H., Weymouth, Mass.	264	Corwin, Carl H., 371 Sedgwick st., Ch'go, Ill.	168
Cogswell, Jos. S., Dummerston, Vt.	428	Cory, Isaac L., Waukesha, Wis.	454
Coit, Joshua, Sec., Winchester, Mass.	47, 52	[Coté, Thomas G. A., deceased.	
Cokely, Benjamin F., Galesburg, Ill.	1893	Cotton, Harry A., Ed., Oswego, Ill.	1888
Colburn, Cary S., Ev., Kansas City, Kan.	1904	Couch, Charles N., Buffalo, N. Y.	1898
Colburn, Eugene E., Wells, Me.	232	Couchman, T. B., Berwick, Ia.	200
Colburn, Harvey C., Columbus, O.	368	Coulter, Cyrenus N., Traverse City, Mich.	1867
Colburn, Henry H., Dalton, N. H.	320	[Countryman, Asa, deceased,	16
Colby, John, Fitzwilliam, N. H.	1855	Countryman, Franklin, Stony Creek, Ct.	140
Colcord, Daniel H., Pf., Claremont, Cal.	1881	Courter, John E., Lyndon, Ill.	1883
Colcord, Samuel, 39 E. 50th st., N. Y.	1875	Cousins, Edgar M., Thomaston, Me.	220, 30
Cole, James Henry, Millerville, Ala.	94, 6, 8	Covell, Arthur J., Lynn, Mass.	250
Cole, John A., Jackson, Mich.	276, 82	Cowan, John, Lyme, N. H.	322
Cole, Royal M., A. B. C. F. M.	476	Cowan, John W., Crete, Neb.	308
Cole, Samuel V., P., Norton, Mass.	1889	Cox, S. H., 344 W. 51st st., New York,	342
Cole, Thomas W., Barneveld, Wis.	442, 8	Crabtree, Allen, Sherman, Tex.	414
Collidge, William A., Chicago, Ill.		Crafts, Daniel L., Foxboro, Mass.	1876
Collier, Christopher W., Bangor, Me.	220	Cragg, Amos E., Moline, Mich.	272, 8
Collin, Henry P., Coldwater, Mich.	270, 8	Cragin, Charles C., Sonoma, Cal.	112
[Collins, Caleb C., deceased,	16	Craig, Geo. M., W. Pittston, Pa.	388
Collins, Albert J., Lamoille, Ill.	174	Craig, John E., Cortland, Neb.	308, 10
Collins, George B., Orlando, Okla.	378	Craig, Timothy C., Ch., Wethersfield, Ct.	1893
Collins, Josephus, Kingfisher, Okla.	1874	Cram, Delbert W., My., Bettles, Alaska.	1895
Collins, Mary C., Little Eagle, S. D.	402, 4	Cram, Elmer E., Maxbass, N. D.	358, 60
Collins, William, Kincardine, Ont.	1890	Cramer, Frank L., Des Moines, Ia.	1898
Collins, William H., Quincy, Ill.	1852	Crane, Charles D., Sec., Waterville, Me.	1874
Colman, G. W., Sec., 6158 In'ide av., Chi.	58, 522	Crane, Edward P., Glyndon, Minn.	288
Colp, Donald G., Robbinsdale, Minn.	292	Crane, Frank, Worcester, Mass.	266
Colson, Alfred E., Sec., Dorchester, Mass.	1884	Crane, Henry C., Central Village, Conn.	1873
Colton, Willis S., Toledo, O.	1856	Crane, John F., Traverse City, Mich.	1886
Comin, John, Des Moines, Ia.	192	Crane, Kendrick H., Pinekey, Mich.	1874
Compton, Herbert E., Chicago, Ill.	1892	Crane, Louis B., Pf., Chicago, Ill.	1896
Conard, W. J., My., Park Rapids, Minn.	57, 1889	[Crang, Frederick, deceased.	
Condit, Henry J., Flushing, N. Y.	338	Crater, George W., Hansen, Ida.	1889
[Condon, Thomas, deceased.		Crathern, C. F. Hill, So. Braintree, Mass.	240
Cone, James W., Sharon, Vt.	426	Crawford, Charles H., Bloomfield, Neb.	6, 306
Cone, John H., West Hartford, Vt.	422	Crawford, John C., Boone, Ia.	1888
[Cone, Luther H., deceased,	16	Crawford, Lyndon S., A. B. C. F. M.	476
Congdon, Merritt J., Utica, N. Y.	1895	Crawford, Oliver C., Albany, N. Y.	1893
Conkle, Noble W., Amenia, N. D.	354	Crawford, Otis D., Fairmont, Ind.	184
Conkling, Benjamin D., Lyons, Kan.	1868	Crawford, Sidney, Provincetown, Mass.	256
Conley, Henry W., Monson, Me.	220, 6	Crawford, William, Mazomanie, Wis.	448
*Conley, Isaiah B., Guildhall, Vt.	422	Credeford, Geo. H., E. Milton, Mass.	252
Conner, James R., Garretttsville, F. D., O.	372	Creegan, C. C., Sec., 4th av. & 22d st., N. Y. City,	48
Conner, Wm. L., Tallassee, Ala.	94	Cressman, Abraham A., Red Cloud, Neb.	310, 12
*Connet, Alfred, Murray, Okla.	1861	Cressman, Edmund L., Lawrence, Kan.	1879
Connolly, Charles P., Leavenworth, Kan.	210	Crips, Philip M., Grand Rapids, Mich.	1878
*Connor, Walter L., River Falls, Ala.	1905	Cristy, Albert B., Sec., Providence, R. I.	1879
Conrad, Arcurus Z., Boston, Mass.	6, 238	Crocker, Herbert G., Brooklyn, N. Y.	1902
Conrad, George A., Sutton, Neb.	314	Croft, Charles P., Weatogue, Conn.	1873
Conrad, William O., Fitchburg, Mass.	244		

- Crofts, George W., West Point, Neb. 316
 Croker, George H., Whiting, Ia. 194
 Croker, John, Bertrand, Neb. 306, 10
 Cromer, Jeremiah C., Wellington, O. 376
 Crook, Isaac Clark, McCloud, Cal. 6, 108
 Crooks, Chas. M., Saundersville, Mass. 246
 Crosbie, Hadley M., Joliet, Ill. 1876
 Crosby, John F., Madbury, N. H. 1892
 Crosby, Samuel B., Toledo, O. 1892
 Cross, Allen E., Brookline, Mass. 238
 Cross, James F., Wales, Alaska, 102
 [Cross, Joseph W., deceased, 17
 Cross, Judson L., Trumbull, Conn. 140
 Cross, Roselle T., Denver, Colo. 120
 Cross, Rowland S., St. Louis Pk., Minn. 290, 2
 Cross, William H., Berkeley, Cal. 1870
 Crosswell, Micah S., Sta. I, Los Angeles, Cal. 1869
 Crouch, William S., Maple Hill, Kan. 210
 Crowder, Francis J., Coloma, Wis. 1860
 Crowdis, Edwin G., Kennebunk, Me. 8, 226
 Crowell, Preston R., Petersham, Mass. 256
 Crowell, Zenas, Attleboro Falls, Mass. 254
 Crowl, Theodore, Sterling, Ill. 178
 Crowson, John R., Calera, Ala. 1894
 Crum, John H., Indianapolis, Ind. 1862
 Cull, J. A., Los Angeles, Cal. 1898
 Cullens, Archibald, Windsor, Mass. 1857
 Culpepper, Lewis P., Stroud, Ala. 114
 Culver, Franklin J., Pasadena, Cal. 96
 Culver, William C., Mountain Creek, Ala. 192
 Cumings, John M., Denmark, Ia. 252
 Cummings, Arthur G., Middleboro, Mass. 420
 Cummings, Geo. H., Danville, Vt. 426
 Cummings, Henry, Stratford, Vt. 1848
 Cunningham, John, Duke Center, Pa. 438
 Cunningham, R. A., South Bend, Wash. 1893
 Curran, Edward, Condon, Ore. 284
 Currie, A. Harlan, Wyandotte, Mich. 63, 76, 1862
 [Curry, Albert H., *Pf.*, Oberlin, O. 17
 Curtis, Erastus S., deceased, 8, 280
 Curtis, Anson B., Onondaga, Mich. 57, 1868
 Curtis, Asher W., Raleigh, N. C. 1873
 Curtis, Charles B., *Pr.*, Kalmia, Ala. 6, 292
 Curtis, Charles H., Rochester, Minn. 54, 1883
 Curtis, E. D., *St.*, Indianapolis, Ind. 71, 1883
 Curtis, Edward L., *Pf.*, N. Haven, Ct. 336
 Curtis, Ethan, 121 Morgan st., Buffalo, N. Y. 1865
 Curtis, George, Kent, Conn. 1876
 Curtis, Gilbert A., Mittineague, Mass. 318
 Curtis, John S., Candia, N. H. 122
 Curtis, Norman R., Pueblo, Colo. 264
 Curtis, Walter W., West Stockbridge, Mass. 232
 Curtis, William, *My.*, Albion, Ill. 1863
 Curtis, William C., Waldoboro, Me. 476
 *Curtis, William C., Norwalk, Conn. 1873
 Curtis, William W., *A. B. C. F. M.*, 452
 Curtiss, Payson L., Milwaukee, Wis. 1896
 Cushing, Edwin B., Buda, Ill. 190, 202
 Cushman, Charles E., Victor, Ia. 288
 Cutler, Alexander E., Elk River, Minn. 254
 Cutler, Calvin, Auburndale, Mass. 1857
 Cutler, Charles, Tallmadge, O. 220
 Cutler, Charles H., Bangor, Me. 244
 Cutler, Fred'k M., Edgartown, Mass. 1882
 Cutler, George B., Ware, Mass. 1861
 Cutler, Temple, Ipswich, Mass. 1895
 Cutler, Walter A., Toledo, O. 1868
 Cutter, Marshall M., So. Fram'ham, Mass. 198
 Dahlberg, Oscar F., Ottumwa, Ia. 330
 Dahlgren, John A., Dover, N. J. 1879
 Daily, John H., Washington, D. C. 312
 Dains, Charles H., Pierce, Neb. 238
 Dale, J. Harold, Billerica, Mass. 57
 Daley, Charles M., *St.*, Huron, S. D. 380
 Dalton, J. J., Okla., I. T. 344
 Dalton, Martin L., Ontario, N. Y. 1868
 Daly, James A., Rochester, N. Y. 456
 Dalzell, George, Lusk, Wyo. 1892
 Damon, Cyrus W., Wauwatosa, Wis. 196
 Dana, Malcolm, Maquoketa, Ia. 320
 Dana, Samuel H., Exeter, N. H. 1885
 Danford, James W., Minneapolis, Minn. 332
 Danforth, James R., Westfield, N. J. 134
 Danforth, J. Romeyn, N. London, Conn. 136
 Danforth, Ralph E., Newtown, Conn. 1896
 Danforth, Wm. E., Elmhurst, Ill. 246
 *Daniell, N. Carter, 3340 33d st., Ch'go, Ill. 1876
 Daniels, Chas. H., So. Framingham, Mass. 1898
 Daniels, Joseph L., *Pf.*, Olivet, Mich. 172
 Danielson, Carl A., Washington, Conn. 1901
 Darling, Marc W., Glencoe, Ill. 1878
 Darling, Marion, Red Wing, Minn. 1892
 Darnell, Elias, Dawsonville, Ga. 1901
 Darrah, John M., Springfield, Ill. 280
 Dascomb, Arthur S., Ada, I. T. 140
 Dascomb, Harry N., Grinnell, Ia. 112
 Davenport, Harry, Bridgewater, Conn. 1892
 Davenport, John G., Waterbury, Conn. 452
 Davenport, Merriam B., Tulare, Cal. 446
 Davey, Robert G., Upper Moutclair, N. J. 444
 Davidson, James A., Stoughton, Wis. 1888
 Davidson, John N., Dartford, Wis. 222, 4
 Davidson, Wm. E., Janesville, R. D., Wis. 402, 6
 Davidson, William W., New Haven, Conn. 1893
 Davie, Chas. N., No. Bridgton, Me. 1879
 Davies, Arthur, Miller, S. D. 386
 Davies, Arthur E., *Pf.*, Columbus, O. 172
 Davies, D. Dyer, Granville, O. 290
 Davies, David F., Catsaqua, Pa. 1867
 Davies, David J., 118 S. Halstead st., Ch'go, 230
 Davies, George Hicks, Hawley, Minn. 402
 Davies, Henry, Bangor, Wis. 376
 Davies, Howell, So. Portland, Me. 1844
 Davies, James, Garretton, S. D. 1890
 Davies, John B., Youngstown, O. 1873
 Davies, John D., Chicago, Ill. 368
 Davies, John F., Emporia, Kan. 178
 Davies, John F., Colton, Cal. 1884
 Davies, John L., Columbus, O. 426
 Davies, John W., Shabbona, Ill. 1897
 Davies, J. Parry, Pittsburg, Pa. 388
 Davies, Rachel E., Watertown, Wis. 1892
 Davies, Richard R., Vergennes, Vt. 1865
 Davies, Roderick, Nanticoke, Pa. 256
 Davies, Theophilus, Miners Mills, Pa. 344, 6
 Davies, Thomas D., Cornish, N. H. 17
 Davies, Thomas E., Hartford, Conn. 114
 Davies, Thomas M., Manomet, Mass. 342, 48
 Davies, Thomas T., Sandy Creek, N. Y. 1894
 [Davies, Thomas V., deceased, 322
 Davies, William, Los Angeles, Cal. 17
 Davies, William C., Walton, R. F. D. 3, N. Y. 1894
 Davis, Albert P., West Roxbury, Mass. 322
 Davis, Charles H., Hollis, N. H. 17
 [Davis, Charles H., deceased, 1905
 *Davis, C. Wesley, Alamo, Mich. 250
 Davis, Ernest C., Lawrence, Mass. 134
 Davis, Frederick L., New Haven, Conn. 268, 90
 Davis, George W., Kalamazoo, Mich. 476
 Davis, Jerome D., *A. B. C. F. M.*, 138
 Davis, John H., Sherman, Conn. 346
 Davis, Lemuel, South Hartford, N. Y. 57
 Davis, M. C., *My.*, Oregon, 1895
 Davis, Oscar F., New Richmond, Wis. 134
 Davis, Ozora S., New Britain, Conn. 1862
 Davis, Perley B., W. Roxbury, Mass. 388
 Davis, Samuel L., Nanticoke, Pa. 300
 Davis, Smith C., T., Lamar, Mo. 1904
 Davis, Travis, Travisville, Ga. 1900
 Davis, Valentine T., Garden Valley, Tex. 390
 Davis, William, Slatington, Pa. 256
 Davis, William V. W., Pittsfield, Mass. 1890
 Davison, Joseph B., *Sec.*, Milwaukee, Wis. 1866
 Davison, Thomas W., Springfield, Mass. 260
 Davisson, Augustus, Charleston, S. C. 1884
 Dawson, William E., Blaine, Wash. 1899
 Dawson, William L., Seattle, Wash. 400
 Dawson, William T., Armour, S. D. 67, 480
 Day, Charles O., *Pr.*, Andover, Mass. 204
 Day, Ernest E., Spring Valley, Minn. 202
 Day, Ernest Ellsworth, Spencer, Ia. 1864
 Day, Philemon R., W. Hartford, Conn. 1900
 Day, Richard C., San Francisco, Cal. 1872
 Day, Rodney C., Richville, N. Y. 18
 [Day, S. Mills, deceased,

Day, Warren F., Los Angeles, Cal.	114	Diefenbach, Ar. C., Imlay City, Mich.	276
Day, William C., Cottonwood, Cal.	106	Diehl, Wilhelm F., Naperville, Ill.	174
Day, William H., Los Angeles, Cal.	114, 481	Dietrich, Arthur, Peabody, Mass.	6
Dazey, Jonathan C., Guthrie, Okla.	59	Dietrich, Emil, New York, N. Y.	1905
Deakin, George B., Prairie City, Ia.	1886	Dietrich, Henry J., Butte, Neb.	1901
Deakin, Samuel, Cowles, Neb.	308	Dietrick, Will A., So. Peabody, Mass.	8, 256
Dean, Benj. A., Vershire, Vt.	426	[Diefenbacher, Benj. F., deceased.	
Dean, Edwin B., Northfield, Minn.	292	Dike, S. W., Sec., Auburndale, Mass.	481, 1869
Dean, Frank W., California,	1898	Dill, Arthur C., Honeoye, N. Y.	340
Dean, Frederic A., Eaton Rapids, Mich.	272	Dingwell, James D., Amesbury, Mass.	236
Dean, Lee M., Westbrook, Me.	232	Dinsmore, Chas. A., Waterbury, Conn.	140
Dean, Martin G., 1734 West st., Topeka, Kan.	1852	Dinsmore, John, North Harpswell, Me.	1852
[Dean, William N. T., deceased.		Disbrow, Edward D., Farmington, N. H.	320
Deane, James, Herkimer, N. Y.	334, 42	Dixon, Sarah A., Lowell, Mass.	250
Deane, John Pitt, Ashland, Wis.	442	Dixon, Theo. M., Raleigh, N. C.	1896
Deans, John, Providence, R. I.	396	Dixon, Wm. R., Geneva, Ill.	172
De Barritt, Alfred, Cienfuegos, Cuba,	144	Doane, Frank B., North Haven, Conn.	1893
De Berry, Wm. N., Springfield, Mass.	260	Doane, John, Greeley, Colo.	122
DeBevoise, Gabriel H., Walpole, N. H.	1865	Doane, John W., Hydesville, Cal.	108, 10
DeBois, Charles M., Field's Landing, Cal.	106	Dobson, Andrew W., Anadarko, Okla.	378
Dechman, Arthur, Groveland, Mass.	246	Dodd, Augustus R., Goodland, Kan.	208
Decker, Frank H., Providence, R. I.	396	Dodd, Leonard, Nashua, N. H.	1878
De Claybrook, William E., Frankfort, Ky.	1876	Dodd, Thomas B., Williamsburg, Ky.	1868
De Forest, Heman P., Lexington, Mass.	1867	Dodge, Austin, Schenectady, N. Y.	1866
De Forest, John H., A. B. C. F. M.	476	Dodge, Carleton A., Warsaw, N. Y.	1904
De Groff, Charles F., Ed., Letcher, S. D.	1897	Dodge, George S., Boylston Center, Mass.	240
*Deiss, Harry J., Fountain Springs, Pa.	386	Dodge, John E., Wailuku, T. H.	156
De Kay, George H., Berkeley, Cal.	1890	Dodge, Prescott D., Tallmadge, O.	374
Dell, Frank E., Salem, Ore.	384	Dodge, Rowland B., My., Wailuku, T. H.	160
DeLong, D. D., 6439 Jackson av., Ch'go, Ill.	168	Dodge, Seward M., Berkeley, Cal.	1878
Delzell, Finis E., Westminster, Conn.	142	Dole, Charles J., Springfield, O.	374
Demeritt, John P., Exeter, N. H.	1870	Dole, James H., Ravenna, O.	1887
Deming, Vernon H., N. Wilbraham, Mass.	264	Dole, Sylvester R., Mansfield, O.	1863
Demon, Abraham L., Buxton, Ia.	1891	Dollif, Frank S., Brooks, Me.	1892
Demorest, Wm. L., 167 Dearborn st., Chicago,	1880	Donaldson, Isaiah, Dallas, Tex.	414
DeMott, George C., Bath, Me.	220	Donaldson, Levi J., Medina, O.	1874
Denio, Francis B., Pf., Bangor, Me.	58, 69, 522	Donnell, Albert, Slatersville, R. I.	396
Denison, George B., Cando, N. D.	354	Donovan, David, Dundas, Minn.	1887
Denison, John H., Williamstown, Mass.	48	Donovan, John L., Ellsworth, Mich.	272
Denison, John H., Boston, Mass.	238	Dooge, Martin L., Pf., Ann Arbor, Mich.	1878
Denison, Robert C., Janesville, Wis.	446	Dooley, John, Monterey, Mass.	252
Denney, Oscar H., Candor, N. Y.	1882	Doolittle, John B., Wallingford, Conn.	1864
Denney, Wilson, Charles City, Ia.	190	Dorland, Chester P., Long Beach, Cal.	114
Dent, Thomas J., Aberdeen, S. D.	400	Dorn, Wm. H., St. Louis, Mo.	302
De Peu, John, Bridgeport, Conn.	126	Dornan, William W., Plymouth, Mass.	256
Depew, Arnett W., Rockefeller, Ill.	178	Dorward, James C., A. B. C. F. M.	476
DePfer, Harry A., Elmira, N. Y.	1894	Doty, Micajah, Carthage, S. D.	1888
DePuy, Wellington, Grand Ledge, Mich.	1884	Dougherty, Jas. G., Kansas City, Kan.	1870
De Riemer, William E., Washington, D. C.	1867	Dougherty, M. Angelo, Cambridge, Mass.	1869
Derome, Jules A., Valley Springs, S. D.	406	Douglas, Alexander, Sentinel Butte, N. D.	304, 360
Derrick, Thomas H., Andover, Me.	230	[Douglas, Clinton,	19
Desha, Stephen L., Hilo, T. H.	156	Douglass, Francis J., Dunlap, Ia.	1869
Detling, William C., Saybrook, Ohio,	1897	Douglass, H. Paul, St., Springfield, Mo.	88
Dettmers, C. A., 1000 Io. av., Muscatine, Ia.	198	Douglass, Roscoe D., Dunlap, Ia.	8, 192
Devitt, Theoph. S., Branford, Conn.	126, 480	Douglass, Solomon J., New Haven, Conn.	1863
De Weese, Frank M., Plainview, Neb.	314	Douglass, Truman O., Sec., Grinnell, Ia.	52, 58, 522
Dewey, Harry P., Minneapolis, Minn.	334	Douglass, Truman O., jr., Franklin, Neb.	308
[Dewhurst, F. E., deceased.	18	Dow, William W., Portsmouth, N. H.	1866
Dexter, Daniel W., Norwich, N. Y.	342	Dowd, Quincy L., Roscoe, Ill.	178
Dexter, Frank N., My., Ripon, Wis.	1855	Dowden, William H., Hanover, Mass.	1863
Dexter, Granville M., Berkeley, Cal.	1873	Downs, Allison O., Burlington, Kan.	206
Dexter, M., 387 Marlboro st., Boston, Mass.	4	[Downs, Charles A., deceased.	19
Dibble, William L., Chicago, Ill.	168	Downs, Charles A., Hudson, S. D.	402, 8
Dick, Jeremiah M., My., Seattle, Wash.	57	*Doyle, Amos A., Pomeroy, Wash.	436
Dickensheets, John Q., Iroquois, S. D.	404	Drahm, August, Ch., San Quentin, Cal.	1878
Dickerman, Geo. S., New Haven, Conn.	1868	Drake, Ellis R., deceased,	19
Dickerman, Josiah P., Crookston, Minn.	288	Drake, George B., Mt. Hope, Kan.	210
Dickerson, Orson C., Earlville, Ill.	170	Drawbridge, Robert W., Pepperell, Mass.	8, 256
Dickey, Fred M., Tuxedo, Md.	1891	Drawdy, Sylvester M., Habira, Ga.	1899
Dickey, John G., Amery, Wis.	442	Drennan, Manuel J., Evanston, Ill.	1866
Dickey, Myron P., Milton, N. H.	324	Drew, Charles E., Strawberry Point, Ia.	202
[Dickinson, Charles A., deceased.		Drew, Edward P., Worcester, Mass.	6, 266
Dickinson, Charles H., Middlebury, Vt.	422	Drew, Frank L., Long Beach, Cal.	1881
Dickinson, Cornelius E., Belpre, O.	364, 66	Drew, Wm. J., Dwight, Ill.	170
Dickinson, Ferdinand W., Homer, N. Y.	1868	Driesbach, Charles H., Redfield, S. D.	1891
Dickinson, Geo. L., Prescott, Mass.	256	Drisko, Raymond C., Milroy, Penn.	388
Dickinson, Samuel W., Sec., St. Paul, Minn.	1874	DuBois, Charles M., Field's Landing, Cal.	6
Dickinson, Selden C., Eaton, Colo.	122	[Dudley, Joseph F., deceased.	
Dickinson, Walter B., Wh. Plains, N. Y.	6, 348	Duff, James E., Oleander, Cal.	108
Dickson, James H., A. B. C. F. M.	476	Duff, Rolph J., St. Clair, Mich.	1893
Dickson, John W., Superior, Wis.	454	Dugan, William R., Montague, Mass.	1880
Didriksen, David M., Roxbury, Mass.	1892	Dumm, B. Alfred, Stoneham, Mass.	260
Didriksen, Sevrin K., Danbury, Conn.	1890	Dumm, William W., Alhambra, Cal.	1886

- Dunaway, Willis J., Alexander City, Ala. 1888
 Dunbar, R. W., Haverhill, Mass. 248
 Duncan, Calvin W., Holdrege, Neb. 310
 Dunclee, Maurice J., Haverhill, N. H. 322
 Dungan, George W., Bremer, Neb. 306
 Dungan, Thomas A., Fairmount, Minn. 288
 Dunham, Dwight, Alma, Kan. 1874
 Dunham, Warren N., Cheyenne, Wyo. 1868
 Dunlap, Geo. H., Bennington, N. H. 318
 Dunlap, Roger A., Paterson, N. J. 330
 Dunlap, S. P., 1955 Denning pl., Chicago, Ill. 1877
 Dunn, Charles W., Lebanon, Mo. 300
 Dunn, Henderson H., New Orleans, La. 218
 Dannels, A. Fred., Lowell, Mass. 6, 250
 Dunning, Albert E., Ed., Brookline, Mass. 47, 481
 Dunning, Morton D., A. B. C. F. M. 476
 Dunton, Abram L., Gilbert, Ia. 1897
 Dutton, Charles H., Watertown, N. Y. 6, 348
 Dutton, Horace, Auburndale, Mass. 1868
 Dwight, Charles A. S., Winchester, Mass. 6, 264
 Dwight, Henry O., Roselle, N. J. 1880
 Dwight, M. E., 31 Mt. Morris pk. W., N. Y. 56, 1869
 Dwight, Timothy, Pr., New Haven, Conn. 1861
 Dyas, Joseph P., Sandwich, Ill. 1880
 Dyckman, Henry M., Westfield, Mass. 262
 Dyckman, Samp. B., Neosho Falls, Kan. 1890
 Dyer, Almon J., Sharon, Mass. 258
 Dyer, Edward O., Chester, Conn. 128
 Dyer, Frank, 841 Cornelia av., Chicago, Ill. 168
 Dyer, Nathan T., Deep River, Conn. 236
 Dyer, Thomas L., Streator, Ill. 180
 Dyott, L. R., 143 Hughes st., Brook'n, N. Y. 336
 Dyrrness, Christen S., Chicago, Ill. 166
 Eakin, John A., New Hampton, Ia. 198
 Eames, Charles O., Athol, Mass. 236
 Earl, J., 3900 Ch'go av., Minneapolis, Minn. 256, 92, 4
 Earl, Theophilus R., San Francisco, Cal. 110
 Early, Alonzo, Mallet Creek, O. 374, 6
 Earnshaw, Albert F., Chelmsford, Mass. 242
 East, Rudolph F., Alexander City, R. F. D. 6, Ala. 96
 Eastman, Adelbert S. [N. Y.] 1884
 Eastman, Andrew J., Strafford, Vt. 426
 Eastman, Mrs. Annis F., Elmira, N. Y. 1889
 Eastman, Edward P., Union, N. H. 326
 Eastman, George P., Orange, N. J. 330
 Eastman, Lucius R., Framingham, Mass. 246
 Eastman, Samuel E., Elmira, N. Y. 1875
 Eastman, William R., Albany, N. Y. 1862
 Eaton, Edw. D., Pr., Beloit, Wis. 6, 90, 480
 Eaton, James D., A. B. C. F. M. 476
 Eaton, James F., Wheaton, Ill. 1879
 Eaton, Samuel, Brimfield, Mass. 240
 Eaton, Walter S., Wenham, Mass. 262
 Eaves, George, Dallas, Tex. 414
 Ebersol, Charles E., Avon, Ill. 164
 Eby, Albert B., Cleveland, O. 6, 368
 Eckel, Frank E., Pueblo, Colo. 122
 Eckerson, Ray, 7012 So. Park av., Chic'o, Ill. 168
 Eckles, William E., Pasadena, Cal. 114
 Eckman, James K., Osborne, Kan. 1869
 Edds, William T., Hamilton, N. Y. 1887
 Eddy, David B., East Orange, N. J. 330
 Eddy, William D., Smyrna, N. Y. 346
 Edmonds, Robert H., Mansfield, O. 370
 Edmunds, John S., Lindenville, O. 374
 Edson, Henry K., Pf., Grinnell, Ia. 1881
 Edwards, F. Boyd, 225 DeGraw st., B't'n, N. Y. 1904
 [Edwards, George L., deceased. 20
 *Edwards, Geo. N., Port Angeles, Wash. 436
 Edwards, Grace I., New Hart'd, R. D. 1, Conn. 134
 Edwards, Jerry M., Clinton, Miss. 298
 Edwards, John, My., Fajardo, Porto Rico, 394
 Edwards, Jonathan, Sprague, Wash. 438
 Edwards, Leland A., Cleveland, O. 6, 366
 Edwards, Nicholas T., Whittier, Cal. 118
 Edwards, Richard H., Madison, Wis. 448
 Edwards, Thomas A., Nash, La. 1900
 Edwards, Thomas C., Kingston, Pa. 386
 Edwards, William R., Scranton, Pa. 390
 Eells, Dudley R. Payson W. 1861
 [Eells, Myron, deceased.
 Egbert, George D., Norwalk, Conn. 136
 Egerland, Franz, Ritzville, Wash. 436
 Egerton, George W., Robbins, Tenn. 412
 Egerton, Thomas R., Livingston, Mont. 288, 304
 Eggan, Mons J., Chicago, Ill. 132
 Eggleston, De Witt C., Sound Beach, Conn. 130
 Eggleston, Frank O., Hydro, Okla. 1896
 Eggleston, Nath. H., Jamaica Plain, Mass. 1845
 Eisenhart, Wilson A., Franklin, N. Y. 338
 Ekins, Grove F., Millbury, Mass. 8, 252
 Elder, Hugh, Foves, Scotland, 1868
 Elderkin, Noble S., Ogden, Utah, 416
 Eldred, John W., Carrier, Okla. 378
 Eldridge, Arthur F., McIndoe Falls, Vt. 422
 Eldridge, Edwin R., T., Fort Payne, Ala. 1901
 Eldridge, Ernest W., Upton, Mass. 262
 Elkins, Wendell P., Bath, N. H. 318
 Elledge, William M., Olathe, Kan. 210
 Elliott, Lester H., Sec., Waterbury, Vt. 1866
 Elliott, Charles, Ault, Colo. 120
 Elliott, Stephen G., Aurora, Mo. 1864
 Elliott, William A., Lorain, O. 370
 Ellis, Emery W., A. B. C. F. M. 476
 Ellis, Fred. W., Pf., Chicago, Ill. 1898
 Ellis, Giles A., Craig, Colo. 6, 120, 2
 Ellis, John, Wheaton, Ill. 1872
 Ellis, John T., Elgin, Neb. 312
 Ellis, J. Lincoln, Hayden, Colo. 122
 Ellis, Walter M., Endeavor, Wis. 444
 Ellms, Louis, Hopkinton, N. H. 322
 Ellstrom, C. G., 73 6th av., Brooklyn, N. Y. 336
 *Ellsworth, Alfred A., Quincy, Mass. 1862
 Ellsworth, Fred K., East Machias, Me. 222
 Elssesser, Paul D., Boston, Mass. 240, 8
 *Elssesser, Rene, Pittsfield, Mass. 256
 *Elwell, T. Robert, Port Gamble, Wash. 436
 Elwin, James, Douglass, Mass. 6, 244
 Elwood, William, Anthony, Kan. 206
 Elwood, Willis P., A. B. C. F. M. 476
 Embleton, John S., Topeka, Kan. 1875
 Embree, Jehu H., Orange, Cal. 1877
 Emerson, Fred. C., Owatonna, Minn. 1885
 Emerson, James O., Germantown, N. Y. 1880
 Emerson, Oliver P., Cambridge, Mass. 476
 Emerson, Stephen G., Pasadena, Cal. 116
 Emerson, Thomas A., Hadley, Mass. 246
 Emery, Clarence P., Kittery, Me. 226
 *Emery, John C., New Boston, Mass. 258
 Emery, Samuel F., Rochester, N. Y. 1891
 *Emery, Samuel H., Interlaken, Mass. 260
 Emery, Vernon, Fort Recovery, O., 368
 [Emmerson, Nicholas, deceased. 20
 Emmons, Abram S., Syracuse, N. Y. 1878
 Empson, Geo. C., Gladstone, Mich. 274
 Enrich, F. E., Sec., Brighton, Mass. 52, 58, 62, 522
 Enrich, Richard S. M., A. B. C. F. M. 476
 Endy, George P., Reading, Pa. 1902
 English, William F., East Windsor, Conn. 128
 Englund, Theodore, Plainfield, N. J. 330
 Engstrom, Alfred P., Minneapolis, Minn. 292
 Enlow, Charles E., Galena, Mo. 1891
 Enman, James E., Fall River, Mass. 244
 Ennis, Merlin, A. B. C. F. M. 476
 Ensinger, Fred. P., My., Tampa, Fla. 148
 Epler, Percy H., Worcester, Mass. 266
 Eppens, Edward H., Memphis, Mich. 278
 *Erickson, Andrew, Forman, N. D. 168
 Erickson, C. Telford, West Seattle, Wash. 132
 *Erickson, Aug. 133 Harold st., Rox'y, Mass. 240
 Ernest, Frederick W., Dorchester, Mass. 1880
 Erskine, John W., Grand Haven, Mich. 1900
 Essig, Gotlieb, Oregon City, Ore. 382
 Essig, William F., Park River, Ill. 176
 Estabrook, Frank J., Niagara Falls, N. Y. 342
 Estabrook, Wm. A., Amherst, Mass. 236
 Estes, Robert F., Arley, Ala. 1902
 Ethridge, Albert, Marselles, Ill. 1857
 Etheridge, William, Bay City, Mich. 1897
 Evans, Benjamin I., Scranton, Pa. 1869
 Evans, Daniel, North Cambridge, Mass. 240, 481
 Evans, Daniel A., Albion, Ill. 180
 Evans, D. Ellis, Racine, Wis. 450

Evans, David E., Kingston, Pa.	1866	Faville, Henry, La Crosse, Wis.	448
Evans, David H., Augusta, Me.	8, 220	Faville, John, Peoria, Ill.	176
Evans, Edward, Holbrook, Mass.	248	Fawkes, Francis, Kalo, Ia.	198
Evans, Edward, jr., Brewster, Neb.	306	Fay, Amasa C., Exeter, R. D. 2, N. H.	1891
Evans, Edward R., Gloversville, N. Y.	338	Fay, Amasa L., Hanover, Mass.	246
Evans, Ella, Shawnee, O.	1885	Fay, Henry C., Lexington, Mass.]	1858
Evans, Evan, New Preston, Conn.	126	[Fay, O. W., deceased.	
Evans, Evore, Germantown, Pa.	388	Fay, Prescott, Saxonville, Mass.	1856
Evans, Frederick T., Lansford, Pa.	388	Fay, Rollins B., Essex, Vt.	420
Evans, George S., Canton, S. D.	400	Fay, Solomon P., Dorchester, Mass.	1849
Evans, Griffith R., Joliet, Ill.	1858	Fay, Walcott, Nantucket, Mass.	1884
Evans, Gwendolen, Thurman, O.	366, 72	Fay, William E., A. B. C. F. M.	476
Evans, Howell M., Pittsburg, Pa.	388	Fayson, R. L., Endicott, Ga.	1897
Evans, James J., Shawnee, O.	374	Feather, Franklin J., Rockford, Mich.	268
Evans, John, Oak Hill, O.	364, 72	Feary, Frederick, Clayton, N. Y.	1903
Evans, John C. [Neb.]	1867	Feemster, Samuel B., Noble, Mo.	1876
Evans, J. Charles, Wayne, Ill.	180	Fehlandt, August F., West Salem, Wis.	454
Evans, John F., Worthington, Minn.	296	Fellows, Edward C., Unionville, Conn.	140
Evans, J. Frazer, Falls Village, Conn.	130, 8	Fellows, Chas. B., <i>Ev.</i> , Minneapolis, Minn.	1878
Evans, John G., Vaughansville, O.	376	Felt, Jesse B., Pulaski, N. Y.	344
Evans, J. Lewis, Auburn, Mass.	236	Fenenga, Melmon J., <i>Pn.</i> , Ashland, Wis.	1898
Evans, John M., Cleveland, O.	1870	Fenn, William H., Portland, Me.	1859
Evans, J. Merle, St. Mary's, Kan.	210, 12	Ferguson, Wm. D., 972 W. Superior st., Ch'o.	1876
Evans, Lewis D., Camden, Me.	222	Ferner, John W., Tabor, Ia.	202
Evans, Matt, 296 Bates av., St. Paul, Minn.	294	Ferrier, Wm. W., <i>Ed.</i> , Berkeley, Cal.	1892
Evans, M. O., Cincinnati, O.	366	Ferrin, Allan C., Lowell, Mass.	6, 250
Evans, Spencer E., Terryville, Conn.	140	Ferris, Hiram J., Oak Park, Ill.	176
Evans, Thomas, Comstock, Neb.	308, 14	Ferris, Jeannette L., Grand Rapids, Mich.	1893
Evans, Thomas, Dodgeville, Wis.	444, 50	Ferris, Leonard Z., Rumford, R. I.	394
Evans, Thomas Z., Berlin, Wis.	442, 52	Ferris, Walter L., Pekin, Ill.	1880
Evans, Walter A., Plainfield, Ill.	1886	Ferris, W. Chester, Corona, Cal.	110
Evans, Wilbur M., Granite Falls, Wash.	434	Ficke, Herman, Dubuque, Ia.	192
Evans, Wm., Wheaton, Ill.	180	Field, Aaron W., Gilsun, N. H.	320
Evans, William J., Youngstown, O.	368	Field, Floyd C., Dayton, O.	1889
Evans, W. R., Sharon, Pa.	1885	Field, Frederick A., Los Angeles, Cal.	116
Everest, Charles H., New York, N. Y.	1861	Field, James P., <i>Sec.</i> , Springfield, Mo.	300
Everett, John E., Chapman, Kan.	206	Fifield, James W., <i>Et.</i> , Kansas City, Mo.	41
Everly, Milton M., Moreno, Cal.	1885	[Fifield, L. B., deceased,	20
Eversz, M. E., St. 155 La Salle, Chic., Ill.	52, 1874	Finger, Charles F., Davenport, Ia.	168
Everts, Henry S., Grandview, Ia.	1893	Finster, Clarence, Rockford, Mich.	1878
Ewell, Edwin, Anoka, Minn.	286	Fischbach, Basil, Marietta, O.	372
Ewell, John L., <i>Pf.</i> , Washington, D. C.	1871	Fischer, Herman A., T., Wheaton, Ill.	1878
Ewell, William S., Winchester, N. H.	326	Fish, Samuel E., Valley City, N. D.	354, 60
[Ewen, William, deceased,	20	Fishburn, M. H., Richmond Hill, N. Y.	1876
*Ewery, O. C., Denver, Colo.	120	Fishburn, M. Ross, Washington, D. C.	144
Ewing, Charles E., <i>Pekin, China</i> ,	476	Fishburn, M. H., Kensington, N. H.	6, 322
Ewing, Edward C., Newcastle, N. H.	324	Fisher, Albert V., Clinton, Ia.	150
Ewing, George H., Norwich, Conn.	136	Fisher, Charles F., Oakland, Cal.	1902
Ewing, J. Newton, Atlanta, Ga.	152, 4	*Fisher, Chas. Russ, <i>Sec.</i> , Oakland, Cal.	1902
Ewing, William, St., Lansing, Mich.	57, 1879	Fisher, Charles W., Epping, N. H.	350
Extence, George, Cleveland, O.	274	Fisher, Edward C., W. Westminster, Vt.	428
Faduma, Orishatukeh, <i>Pn.</i> , Troy, N. C.	1895	Fisher, Elmer K., Medina, O.	1894
Fahlgren, Chas. A., Smith Center, Kan.	1903	Fisher, Geo. P., <i>Pf.</i> , New Haven, Conn.	1854
Fairbank, Edward, A. B. C. F. M.	476	Fisher, Herman P., Crookston, Minn.	1885
Fairbank, Henry, A. B. C. F. M.	476	Fisher, James G., Ridionville, Me.	226
Fairbank, John B., <i>Sec.</i> , Jacksonville, Ill.	164, 72	Fisher, Jesse L., Lewis, Ia.	196
Fairbanks, Arthur, <i>Pf.</i> , Ann Arbor, Mich.	1892	Fisher, Miles B., <i>My.</i> , 2615 Channing Way,	108
Fairbanks, Chas. G., Fargo, N. D.	1891	Berkeley, Cal.	
Fairbanks, Edward T., St. Johnsbury, Vt.	1868	Fisher, Oliver M., 400 W. 57th st., N. Y. City.	8, 126
Fairbanks, Francis J., Royalston, Mass.	258	Fisher, Oren D., Storrs, Conn.	8, 116
Fairbanks, George H., Cleveland, O.	1880	*Fisher, Stanley R., Ramona, Cal.	58, 522
Fairbanks, Henry, St. Johnsbury, Vt.	1858	Fisher, S. V. S., <i>St.</i> , Minneapolis, Minn.	52, 58, 522
Fairfield, Fred'k W., <i>Pf.</i> , Wash'ton, D. C.	1871	Fisher, Sylvester, 7215 I. Angley, Ch'o, Ill.	1883
Fairley, James A., T., Brooklyn, N. Y.	1894	Fisher, William B., Kansas City, Mo.	1880
Fales, David, jr., Galesburg, Ill.	6, 172	Fisher, William P., Andover, Mass.	1873
Fales, Elisha F., Philadelphia, Pa.	1874	Fisk, Chas. L., Sabetha, Kan.	212
Fallquist, Peter G., Forestville, Conn.	126, 36	Fisk, Daniel M., <i>Pf.</i> , Topeka, Kan.	1886
Farman, M. Winslow, Westfield, Vt.	1901	Fisk, Franklin L., Shirland, Ill.	172, 8
Farnam, Geo. E., Oshkosh, Wis.	450	Fisk, Perrin B., Plainfield, Vt.	424
Farnworth, Arthur K., Sebastopol, Cal.	1893	Fisk, Pliny B., Ceres, Cal.	106
Farnworth, Lynn V., Fort Fairfield, Me.	224	Fisk, Wilbur, Freeborn, Minn.	288
Farnworth, Wilson A., A. B. C. F. M.	476	Fiske, Elisha S., Montpelier, Vt.	1884
Farr, John T., Columbus, Ga.	152	Fiske, G. Walter, Auburn, Me.	220
Farrar, Henry, Gilead, Me.	1867	[Fiske, John B., deceased,	
Farren, Merritt A., Edgewood, R. I.	394	Fiske, Pliny H., Mitchellville, Ia.	194, 8
Farrer, Wm. D., Forman, N. D.	354, 6	Fiske, Samuel A., Berlin, Conn.	126
Farrill, Edgar T., Kenosha, Wis.	446	Fitch, Albert E., <i>Ev.</i> , Los Angeles, Cal.	1896
Farrow, J. E., 1363 Fulton st., B'k'n, N. Y.	1890	Fitch, Albert P., Boston, Mass.	48, 238
Farwell, Parrie T., Wellesley Hills, Mass.	262	Fitch, Chas. N., W. Cornwall, Conn.	6, 128
*Fasteen, Karl G., Waverly, Neb.	314	Fitch, F. S., 45 Lexington av., Buffalo, N. Y.	336
Fate, Francis A., Middlefield, Mass.	1894	Fitch, Wells H., Riverhead, N. Y.	344
Fath, Jacob, Trevnor, Ia.	202	Flagg, James W., Merrimac, Mass.	252
Faulbee, J. M., Highland, Kan.	208	Flagg, Rufus C., Newport, Vt.	424
Faulk, Joseph, Arcadia, Okla.	1890	Flanders, Charles N., Porterville, Cal.	1874
		Fleming, Moses G., Bowman, Ga.	152, 4

Fletcher, Francis W., Morris, Conn.	134	French, David E., Arborville, Neb.	306
Fletcher, R. W., Univ. sta., Seattle, Wash.	1875	French, Edgar B., Brockton, Mass.	240
Fletcher, William, Milaca, Minn.	290	French, Edward G., Lyndonville, Vt.	422
Flint, Elbert E., Creston, Ia.	190	French, George H., deceased,	21
Flint, George H., Dorchester, Mass.	240	French, Henry H., Malden, Mass.	250
Flint, Irving A., Portland, Me.	228	French, Herman A., Ed., Lincoln, Neb.	1873
Flint, William H., Clarksville, Mich.	1881	French, Howard Dakin, Hampden, Me.	6, 224
Floody, Robt. J., 15 Etna st., Worcester, Mass.	1887	French, Howard D., Canton, Ill.	8, 164
Flook, Jacob, 2123 Miami, Omaha, Neb.	1880	French, Robert M., Hadlyme, Conn.	130
Flynn, Dallas J., Augusta, Ga.	150	French, S. Franklin, West Derry, N. H.	1864
Fobes, J. Warner, Peacedale, R. I.	396	Frickstad, Taral T., Berkeley, Cal.	1877
Fobes, William A., Worcester, Mass.	1855	Frink, Benson M., W. Brookfield, Mass.	1862
Fogelin, Olof P., Nelson, Me.	228	Fripp, Edgar T. R., White City, Fla.	1869
Fogg, Charles G., Staffordville, Conn.	138	Frisbie, Alvah L., Des Moines, Ia.	192
Foley, Roy Walham, Marblehead, O.	6, 372	Fritsch, H. Samuel, Somonauk, Ill.	178
Folsom, Arthur J., Omaha, Neb.	1903	Fritzmeier, William, Chicago, Ill.	168
Folsom, Omar W., Bath, Me.	220	Frizzell, John W., Washington, D. C.	1889
Forbes, C. A., 107 N. 51st st., Ch'go, Ill.	168	Frost, Mrs. Amelia A., Hudson, Mass.	1894
Forbes, Frank S., Los Angeles, Cal.	116	Frost, George B., Hudson, Mass.	248
Forbes, Samuel B., Hartford, Conn.	3, 58, 480	Frost, Lewis C., Standish, Mich.	282
*Forbes, Washington H., Gilead, Me.	224, 326	Frost, Merle A., Waukoma, Ia.	196, 202
Forbush, Andrew C., Georgetown, Conn.	150	*Frost, Wm. G., Pr., Berea, Ky.	
Forbush, Wm. B., Detroit, Mich.	6, 272	Fryer, James F., Cheboygan, Mich.	270
Ford, Edward T., Tacoma, Wash.	438	Fryling, William, Easton Center, Mass.	244
Ford, Eugene C., Springfield, S. D.	404, 406	Fulgham, Philip O., Fremont, Ind.	184, 272
Ford, Jesse, Baxley, Ga.	152	Fulkerson, Frank, Thompsonville, Mich.	272, 82
Ford, Robert, Danbury, N. H.	1887	Fuller, Americus, A. B. C. F. M.	476
Forrester, James C., Hoschton, Ga.	152, 4	Fuller, Augustus H., Ballardvale, Mass.	236
Forsyth, William, Bucksport, Me.	1870	Fuller, Edgar R., Bakersfield, Cal.	114
Forté, Gilbert L., Sharon, Conn.	138	Fuller, Frank A., So. Dartmouth, Mass.	242
Fortuny, José, Guanajay, Cuba.	144	*Fuller, George P., E. Stoneham, Me.	230, 2
*Foss, George A., Erving, Mass.	244	Fuller, Homer T., Fredonia, N. Y.	1870
Foss, Herbert E., Southern Pines, N. C.	352	Fuller, Jonathan K., Johnson, Vt.	422
Foster, Addison P., New Paltz, N. Y.	1866	Fuller, Montie J. B., Crown Point, N. Y.	336
Foster, Benjamin F., Topeka, Kan.	1881	Fuller, Nathan E., Binghamton, N. Y.	334
Foster, Festus, Kansas City, Kan.	1883	Fulleton, Bradford M., Brockton, Mass.	1868
Foster, Frank H., Olivet, Mich.	280	Fulton, Albert C., Somersworth, N. H.	6, 326
Foster, George R., Oswego Falls, N. Y.	344	Fulton, C. S., Denver, Colo.	1876
Foster, Guy, Kansas City, Kan.	208	*Fulton, Robert N., Littleton, Mass.	250
Foster, Jesse D., Berkeley, Cal.	1874	Funk, Geo. N., Ft. Worth, Tex.	1893
Foster, John, Lawton, Okla.	1875	Furbish, Edw. B., Bath, N. Y.	1868
Foster, Lauren M., Berkeley, Cal.	1872	Furbush, A. Chesley, Georgetown, Conn.	1900
Foster, Lucian M., Charles City, Ia.	1860	Furness, George A., Swanzy, N. H.	326
Foster, Richard, Weiser, Ida.	1900	Futch, James M., Elarbee, Fla.	146, 8
Foust, Joseph D., Blountsville, Ala.	96	Gadd, William W., Richmond, Mich.	272, 80
Foust, Malchus F., Corpus Christi, Tex.	1903	Gafert, Frederick, Sioux Falls, S. D.	406
Fowle, James L., A. B. C. F. M.	476	Gaines, Marshall R., Pm., Joppa, Ala.	1884
Fowler, Olin L., My., Tacoma, Wash.	438	Gale, Clarence R., St., Seattle, Wash.	1887
Fowler, William C., Genesee, Ida.	1883	Gale, Sullivan F., Alfred, Me.	1869
Fowles, Raymond A., No. Attleboro, Mass.	224	Gale, Tyler E., Greenville, N. H.	320
Fox, Almon K., Denmark, Ia.	1859	Gales, Thomas P., Lehigh, J. T.	1897
Fox, Andrew N., Chicago, Ill.	1904	Gallagher, Elmer D., Wahpeton, N. D.	360
Fox, Daniel F., 1294 Wilcox, Chicago, Ill.	166	Gallagher, George W., Geddes, S. D.	402
Fox, Frank, Sioux Falls, S. D.	406	Gallagher, Wm. S., T., Braintree, Mass.	1874
Fox, Paul, Brecksville, O.	364	Galloway, Emil R., San Francisco, Cal.	1893
Frame, Ezra E., Springfield, Ill.	178	Galloway, Joseph F., Okahumpka, Fla.	1871
France, Parvin M., Colona, Mich.	188	Galt, Howard S., A. B. C. F. M.	476
France, Wm., Hillsboro Center, N. H.	318, 22	Gam, Jee, San Francisco, Cal.	110
Francis, Arthur J., 896 E. 72d st., Ch'go, Ill.	168	Gambleton, Silas A., Caledonia, Miss.	298
Francis, Cyrus W., Hartford, Conn.	1867	Gammell, Sereno D., N. Brookfield, Mass.	1868
Francis, Everett D., Springfield, Mass.	1895	Gammon, Robert W., Decatur, Ill.	170, 481
Francis, George A., McGregor, Ia.	196	Gane, Wm. H., Greenfield Hill, Conn.	130
Frantz, Milton N., Osceola, N. Y.	1888	Ganley, William, Salem, N. H.	326
Franzen, Hubert L., Little Ferry, N. J.	330	Garabedian, Hohannes B., New York, N. Y.	342
Frary, Eugene M., Bernardston, Mass.	238	Gardner, Austin, Willington, Conn.	142
Fraser, Arthur E., Arkansas City, Kan.	206	Gardner, Edward V., Severy, Kan.	212
Fraser, David, Manchester, N. H.	324	*Gardner, Francis W., Verdon, Neb.	314
Fraser, Donald, Berlin, Vt.	418	Gardner, Nathan E., Arborville, Neb.	1863
Fraser, J. G., 44 Knowles st., Cl'v'ld, O.	364, 70	Gardner, Rufus P., St., Franklin, N. H.	1884
Frasure, Chas. A., Sherburne, N. Y.	1896	Gardner, William, Rio, Wis.	452, 4
Fraze, Fenton E., West Newbury, Mass.	264	Garfield, Frank L., Castleton Vt.	420
Fraze, John H., Knoxville, Tenn.	410	Garfield, John P., Enfield, Conn.	130
*Frazier, Albert, Niohara, Neb.	306	Garner, Alexander C., Washington, D. C.	144
Frazier, Francis, Santee, Neb.	314	Garretson, F. V. D., Franconia, N. H.	320
Frear, Walter, Oakland, Cal.	58, 522	Garvin, Hugh C., Eldon, Mo.	300, 2
Fredenhagen, Ed. A., St., Topeka, Kan.	480	Garrison, S. C., Leavenworth, Wash.	6, 434
*Frederund, A. J., Ridgway, Pa.	390	Gates, C. Frank, Constantinople, Turkey,	476
Freeland, S. M., 310 E. Harrison st., Seattle, Wash.	1861	Gates, Carl M., Saco, Me.	230
Freeman G. E., Belmont, Mass.	1858	Gates, Charles H., No. Wilbraham, Mass.	1851
Freeman, Henry A., Brewer, Me.	1880	Gates, George A., Pr., Claremont, Cal.	90, 480
*Freeman, Joseph A., deceased,	21	Gates, Herbert W., Pf., Chicago, Ill.	1904
Freeman, Marston S., Madison, O.	370	Gates, Lorin S., A. B. C. F. M.	476
French, Charles L., Griswold, Conn.	1896	Gates, Owen H., Pf., Andover, Mass.	1891
		Gause, Noah C., Oakland, Cal.	1904

- Gavlik, Andrew, Duquesne, Pa. 386
 Gay, Henry H., Groton, Mass. 1889
 [Gay, William M., deceased, 21
 Gaylor, Edw. D., Syracuse, N. Y. 346
 Gaylor, F., St. Petersburg, Russia, 1894
 Gaylor, J. Howard, W. Brookfield, Mass. 262
 *Gearhart, Chas. D., Wakonda, S. D. 408
 Geer, Curtis M., *Pf.*, Hartford, Conn. 73, 481
 George, David M., Williamsburg, Ia. 202
 George, Edward A., Ithaca, N. Y. 340
 George, Joseph H., Burlington, Vt. 6, 420
 George, Robert A., Cleveland, O. 368
 [Gerould, Samuel L., deceased, 22
 Gerrie, Andrew W., Ridgefield, Conn. 138
 Gerrie, William A., Milwaukee, Wis. 448
 Getchell, E. Plumer, Sullivan, O. 372
 Gibson, Andrew, Chatham, Mass. 242
 Gibson, John, Iron River, Wis. 446
 Gibson, John C., Edmore, Mich. 272, 82
 Gibson, Nelson H., Florida, Ala. 1893
 Giddings, Solomon P., Washington, D. C. 1842
 Gidman, Richard H., Rockville, Conn. 1867
 Gier, Leon E., Gibbonsville, Ida. 1902
 Gifford, W. H., Avoca, Ia. 406
 Gilbert, Elias, *My.*, Oahe, S. D. 406
 Gilbert, George E., Rosendale, Wis. 444, 52
 Gilbert, S., *Ed.*, 423 N. State st., Chi'go, Ill. 50
 Gill, Charles O., Hartland, Vt. 422
 Gillam, Ralph, *Ev.*, Melrose, Mass. 1895
 Gillespie, John L., Sturgis, Mich. 1896
 Gillett, A. L., *Pf.*, Hartford, Conn. 48, 73, 481
 Gillette, William R., Chicago, Ill. 1885
 Gillette, Edwin C., Canaan, Conn. 126
 Gilman, Burton S., Gardner, Mass. 246
 Gilman, George P., Fresno, Cal. 1872
 Gilman, William L., Conifer, Colo. 1886
 Gilmore, Aubrey C., Portland, Me. 1900
 Gilmore, Charles H., Rock Rapids, Ia. 200
 Gilmore, George W., *Ed.*, 189 Greene av.,
 Brooklyn, N. Y. 1886
 Gilmore, Wm. C., Hood River, Ore. 382
 Gilmour, George, Rutland, Vt. 1904
 *Gilmour, G. S., Mattawan, Mich. 278
 Gilpatrick, Howard, Hillsboro, Ore. 382
 Gimblett, Wm. H., Fargo, N. D. 290, 356
 Gipson, Jacob M., Phenix, Ala. 96, 8
 Giroux, Lewis F., *Pf.*, Springfield, Mass. 1889
 Gist, William W., *Pf.*, Cedar Falls, Ia. 1881
 Gladden, Washington, Columbus, O. 56, 58, 368, 480, 1
 *Glasby, Robert L., Calexico, Cal. 114
 Glasson, Joseph, Ypsilanti, Mich. 1873
 Gleason, Avery K., Raynham, Mass. 258
 *Gleason, Charles A., Sylvania, O. 372
 [Gleason, C. H., deceased, 22
 Gleason, Charles N., Bethel, Me. 220
 Gleason, George L., Haverhill, Mass. 248
 Gleason, Herbert W., Boston, Mass. 1887
 Gleason, John F., S. Amherst, Mass. 236
 Goddard, Dwight, Cleveland, O. 1898
 Goddard, Henry M., W. Concord, N. H. 320
 Goddard, John C., Salisbury, Conn. 138
 Goddard, Louis A., Baraboo, Wis. 442
 Goddard, R. J., Passaic, N. J. 330
 Goff, Edward F., Riverside, Cal. 116
 Goff, Edward N., St. Louis, Mo. 1893
 Goffin, John W., Jericho Center, Vt. 422
 Goin, Edward E., New Haven, Conn. 134
 Golder, Arthur L., Presque Isle, Me. 228
 Gonzales, Frank C., Buffalo Center, Ia. 190, 202
 Gonzales, John B., Jennings, La. 218
 Goodacre, James J., Hamilton, Mass. 8, 246
 [Goodale, David W., deceased, 140
 Goodell, Isaac, Haverhill, Mass. 1877
 Goodell, John H., Petaluma, Cal. 110
 Goodenough, A., Winchester Center, Conn. 142
 Goodenough, G. F., Torrington, Conn. 140
 Goodenough, Herbert D., A. B. C. F. M. 476
 Goodheart, Simon F., Whiting, Vt. 428
 Goodhue, Henry A., Brattleboro, Vt. 1863
 Goodrich, C. L., Plainfield, N. J. 56, 144, 234, 330, 430
 Goodrich, Chauncey, A. B. C. F. M. 476
 Goodrich, Darius N., Olivet, Mich. 1865
 Goodrich, John E., *Pf.*, Burlington, Vt. 1860
 Goodrich, Joseph A., Shelburne, Mass. 242, 58
 Goodrich, Lincoln B., Taunton, Mass. 262
 Goodsell, Dennis, Berkeley, Cal. 106
 Goodspeed, Frank L., Springfield, Mass. 260
 Goodwin, Frank J., Pawtucket, R. I. 396
 Goodwin, George K., Bethel, Vt. 418
 Goodwin, Sam H., Provo, Utah, 50, 416
 Goodwin, Sherman, So. Royalton, Vt. 424
 Goodwin, Wm. M., Kent, Conn. 1892
 Goodyear, De Mont, Haverhill, Mass. 6, 248
 Gorden, Henry E., *Pf.*, Iowa City, Ia. 1899
 Gordon, Charles E., E. Providence, R. I. 394
 Gordon, George A., Boston, Mass. 238
 Gordon, G. Andrew, Southbridge, Mass. 260
 Gordon, John, Grand Rapids, Mich. 274
 Gordon, Robert, Somerset Center, Mich. 282
 Gordon, Robert F., Brookline, Mass. 240
 Gordon, William, Enreka, Cal. 1870
 Gordon, William C., Westfield, Mass. 264
 Gorton, Dempster D., Southboro, Mass. 6, 260
 *Gorton, Philo, Colorado Springs, Colo. 1862
 Goshen, Elmer I., Salt Lake City, Utah, 416
 Goss, Winfield S., *Pf.*, Talladega, Ala. 1895
 Goudy, Arthur L., Kinsley, Kan. 206, 8
 Gould, Edwin S., Providence, R. I. 1873
 Gould, John H., Norridgewoek, Me. 228
 Gould, J. Sidney, Hancock, Mich. 274
 Gove, J. Sherman, Harvard, Mass. 246
 Grabill, Dell Q., Park City, Utah, 416
 Graedel, Gottfried, Odessa, Wash. 436
 Graf, John F., Ansonia, Conn. 126
 Graf, Walter C., E. Troy, Wis. 444, 8
 Graff, Franklin L., Champaign, Ill. 166
 [Graham, Curtis, deceased, 23
 Graham, Hugh F., Patten, Me. 228
 Graham, James M., Gate City, Ala. 1900
 Graham, John, Warwick, Mass. 256, 62
 Graham, Moses A., Sycamore, Ga. 1877
 Graham, William H., Meansville, Ga. 152, 4
 Grange, Wallace S., Wheaton, Ill. 1888
 Grannis, Geo. H., 306W. Monroe st., Ch'go, Ill. 1876
 Grant, Edwin E., St. Johnsbury East, Vt. 426
 Grant, Frederic L., Plainville, Conn. 6, 136
 Grant, John B., Huntsville, Ala. 1881
 Grant, John H., Meriden, Conn. 132
 Grant, Lathrop C., Menominee, Mich. 446, 8
 Grant, M. Lee, Chelsea, Mich. 270
 Grant, Perley C., Newport, N. H. 324
 Grantham, Lewis J., Ashkum, Ill. 164
 Grauer, Otto C., *Pf.*, Oak Park, Ill. 75
 Graves, Arthur G., Corning, Ia. 8, 190
 Graves, Lucien C., Granville Center, Mass. 246
 Gray, Annette, *My.*, Cheyenne, Wyo. 57, 456
 Gray, David B., Portland, Ore. 384
 Gray, Edwin W., St. Charles, Ill. 1894
 Gray, John, Basin, Neb. 1863
 Gray, John A., Orient, N. Y. 344
 *Gray, Richardson, Sedalia, Mo. 302
 Gray, Samuel H. T., Hensler, N. D. 354
 Gray, Thomas, A. B. C. F. M. 476
 Gray, Wm. B. D., St., Cheyenne, Wyo. 52, 7
 Gray, William D., Edgewater, N. J. 1886
 Gray, William J., Merriam Park, Minn. 294
 Greeley, Clarence D., Chicago, Ill. 1891
 Greeley, Frank N., Perry st., Oakland, Cal. 1877
 Greeley, Leslie C., Newburyport, Mass. 254
 Green, Chas. C., Kirkland, O. 370
 Green, Charles E., Hammond, N. Y. 340
 Green, Edward F., Ashland, Ore. 380
 Green, Everett E., Geneva, O. 368
 Green, F. D., 728 Marcy av., Br'k'l'n, N. Y. 1888
 Green, J. M., 5627 Prairie av., Ch'go, Ill. 176
 Greenaway, Brandon, Britt, Ia. 190
 Greene, Chester W., Chatham, O. 366, 70
 Greene, D. Crosby, A. B. C. F. M. 476
 [Greene, Edward P., deceased.
 Greene, Frederick W., Middletown, Conn. 132
 Greene, George E., Fort Pierre, S. D. 400, 2
 Greene, John C., Oceanus, N. Y. 346
 Greene, John M., Lowell, Mass. 250
 Greene, Joseph K., A. B. C. F. M. 476
 Greene, Richard G., 5 Beekman st., N. Y.
 City, N. Y. 1856

- Greene, Sam'l, *St.*, 515 Bell st., Seattle, Wash. 57
 Greene, W. B., Bridgeport, Conn. 126
 Greenfield, A. Norris, Parkman, O. 6, 370, 2
 Greenlee, Clyde W., New Plymouth, Ida. 162
 Greenwood, Victor L., W. Maywood, Ill. 6, 1902
 Greenwood, Wm., T., Des Moines, Ia. 1874
 Gregg, James B., Colorado Springs, Colo. 120
 Gregg, James E., Pittsfield, Mass. 248, 56
 Gregory, Alfred, Bonesteel, S. D. 400
 Gregory, James C., Millinocket, Me. 226
 Gregory, Louis, Lincoln, Neb. 52
 Grein, Albert L., Buffalo, N. Y. 336
 Grey, Fred., Stockton, Kan. 212
 Gridley, Albert L., Parsons, Kan. 1876
 Grieb, Edmund, 1617 7th av., Seattle, Wash. 436
 Grieshaber, Charles O., Shelby, Mich. 282
 Griffin, Edward H., Baltimore, Md. 1868
 Griffin, Henry L., Bangor, Me. 69, 1873
 Griffin, Owen A., Waycross, Ga. 1898
 Griffin, William E., Ithaca, N. Y. 1877
 Griffith, Frederick W., Seattle, Wash. 436
 Griffith, John T., Richville, N. Y. 344
 Griffith, T. H., West New Brighton, N. Y. 1874
 *Griffith, Thos. L., Cambria, Minn. 294
 Griffith, Thomas M., Wheatland, Pa. 390
 Griffith, Wm., *M.y.*, Princeton, Minn. 1879
 Griffith, Wm. E., Plainview, Minn. 292
 Griffiths, David R., Catawauqua, Pa. 1882
 *Griffiths, Frederick R., Beverly, Mass. 1903
 Griffiths, Griffith, Oakland, Cal. 106, 8
 Griffiths, Henry, Elgin, Neb. 1873
 Griffiths, Thomas, Geneva, Neb. 308
 Griffiths, William A., Eau Claire, Wis. 442, 54
 Griffiths, W. R., Hiteman, Ia. 194
 Griggs, R. Eugene, Breckenridge, Mich. 1888
 Grigsby, Arnold D., E. Jordan, Mich. 1875
 Grimes, Frank J., So. Hadley, Mass. 190
 Grinnell, Joel E., Madrid, Ia. 164
 Grinnell, Orlando S., Big Rock, Ill. 136
 Grisbrook, Edward O., New Hartford, Conn. 302
 [Griswold, A. Linley, deceased.]
 Grob, Gottfried, Springfield, Mo. 262
 *Groezinger, Christian, Wareham, Mass. 244
 Groop, Andrew, Fitchburg, Mass. 1881
 *Grosvenor, Chas. H., E. Braintree, Vt. 1872
 Grosvenor, Edwin A., *Pf.*, Amherst, Mass. 1902
 Grosz, John D., Loveland, Colo. 404
 Grove, Jacob F., Parkston, S. D. 1886
 Grover, Daniel R., Harvey, Ill. 246
 Grover, Richard B., Gloucester, Mass. 98
 Groves, Samuel B., Thorsby, Ala. 348
 Grupe, Charles W., Willsboro, N. Y. 340
 Grupe, Fred W., Java, N. Y. 332
 Guernsey, Henry H., Westfield, N. J. 52
 Guild, R. B., 153 La Salle st., Chicago, Ill. 1889
 Gulick, Edward L., T., Hanover, N. H. 420
 Gulick, Hervey, Charlotte, Vt. 1888
 Gulick, Nelson J., Germantown, Pa. 476
 Gulick, Orramel H., *St.*, A. B. C. F. M. 476
 Gulick, Sidney L., A. B. C. F. M. 286
 Gulick, Theodore W., Clarissa, Minn. 140
 Gulick, U. Hart, Waterbury, Conn. 476
 Gulick, William H., A. B. C. F. M. 96
 Gunn, Elberly B., Jackson's Gap, Ala. 1884
 Gunner, Byron, Columbia, S. C. 481
 Gunsaulus, F. W., 2618 Prairie, Ch'go, Ill. 1894
 Gurney, Mrs. Ella, Cortland, N. Y. 336
 Gurney, Henry E., Cortland, N. Y. 246
 *Gustin, Byron F., W. Groton, Mass. 54
 Gutterson, Geo. H., Sec., Winchester, Mass. 240
 Haarvig, John O., Allston, Mass. 1897
 Habbick, John D., Los Angeles, Cal. 224
 Hack, Rollin T., Gorham, Me. 370
 *Hacke, Augustus C., Pittsfield, O. 370
 Hacke, Augustus C., Wellington, R. D., O. 152
 Hadden, James F., Doerun, Ga. 278
 Hadden, Archibald, Muskegon, Mich. 444
 Hadden, Jacob W., Keystone, Wis. 1895
 Hadden, Robert A., Sec., Ironton, O. 322
 Hadley, Willis A., Keene, N. H. 1893
 Hadlock, E. H., Sec., San Francisco, Cal. 1905
 *Hadsell, Willard L., Hyannis, Neb. 378, 80
 Haecker, M. Claude, Chickasha, I. T. [Haff, Stephen, deceased.]
 Hagerman, James C., Portland, Mich. 280
 Hager, Chas. R., A. B. C. F. M. 334
 Hager, Charles S., Albany, N. Y. 1902
 Haggblom, John R., *Hammerland, Finland*, 286, 454
 *Haggquist, Frank G., Gr'n'tsb'g, Wis. 1880
 Hague, William B., *M.y.*, Gorham, Me. 422
 Haigh, Jeffrey G., Middletown Springs, Vt. 1898
 Haines, Oliver S., Anglin, Wash. 1886
 Haire, William C., East Jordan, Mich. 312, 14
 Halbersleben, Henry C., Petersburg, Neb. 188, 94
 Halbert, Charles T., Gilbert, Ia. 320, 481
 Halbert, Leroy A., 43 N. 1st st., K. City, K. 208
 Hale, Edson D., T., Vacaville, Cal. 1885
 Hale, Harris G., Brookline, Mass. 50, 240
 Hale, Morton W., Keene, N. H. 326
 Hales, John J., Centerdale, Ia. 190
 Hall, Albert E., Chester, N. H. 1880
 Hall, Archibald M., Franklin, Ind. 1898
 Hall, Charles L., *M.y.*, Elbowoods, N. D. 356
 Hall, Elliott C., Jamestown, N. Y. 340
 Hall, Fred E., Centralia, Kan. 206
 Hall, George A., *London, England*, 8, 481
 Hall, George E., Dover, N. H. 320, 480
 Hall, Heman B., Oberlin, O. 1851
 Hall, Isaac H., New Orleans, La. 218
 Hall, John C., Sturbridge, Mass. 248, 60
 Hall, L. E., No. Abington, Mass. 1882
 Hall, Lyman B., *Pf.*, Oberlin, O. 1881
 Hall, Martin S., Oak Park, Ill. 1871
 Hall, Newton M., Springfield, Mass. 260
 Hall, Ransom B., Prairie City, Ia. 1898
 [Hall, Richard, deceased.]
 Hall, Robert D., Rosebud, S. D. 1905
 Hall, Samuel A., Netawaka, Kan. 1861
 Hall, Thomas, Island Point, Vt. 422
 Hallett, Horace F., Ashfield, Mass. 236
 Halliday, Joseph C., Orange City, Fla. 1875
 Hallock, L. H., Minneapolis, Minn. 290, 480
 Hallock, William A., Jamestown, N. Y. 1860
 *Halmertz, John E., Woburn, Mass. 266
 Ham, Richard K., Grass Valley, Cal. 108
 Hambleton, Ira G., Sebastopol, Cal. 112
 Hamilton, Benjamin F., Roxbury, Mass. 47, 50
 Hamilton, Charles S., East Albany, Vt. 1872
 Hamilton, Gilbert M., Wash'n Mills, N. Y. 345
 Hamilton, Henry H., York Corner, Me. 232
 Hamilton, John A., Sharon, Mass. 50
 *Hamilton, Joseph F., Friend, Neb. 308
 Hamilton, Jos. S., West Chicago, Ill. 1903
 Hamilton, Ralph R., Wenona, Ga. 1896
 Hamilton, Washington P., Talladega, Ala. 1888
 Hamilton, Wm. John, Grand Rapids, Mich. 274
 Hamlin, Charles H., Easthampton, Mass. 244
 Hamlin, Chris. R., Hillsboro Bridge, N. H. 322
 Hamlin, Cyrus, *Pf.*, Tougaloo, Miss. 298
 Hamlin, William R., Hyde Park, Vt. 422
 Hammer, H. A., Wellston, Okla. 380
 Hammond, Charles L., Fairfield, Neb. 308
 Hammond, H. O., Minneapolis, Minn. 210
 Hammond, Joseph, Hebron, N. H. 322
 Hammond, Joseph R., Harrison, Ark. 1901
 Hampton, William S., Dodge, Neb. 308, 10
 Hanaike, Joseph B., Lihue, T. H. 1861
 Hancock, Charles, Denmark, Ia. 280
 Hancock, George H., Rockford, Mich. 1881
 Hand, Clifford N., Porterville, Cal. 6
 Hand, La Roy S., Richmond, Ia. 190
 Handy, Harry, Madrid, N. Y. 340
 Handy, John C., Pittsfield, Ill. 210
 Haney, Richard S., Moline, Ill. 174
 Hanford, Samuel I., Lincoln, Neb. 52, 1887
 Hankemeyer, Nath'l W., Wash'n't'n, D. C. 1891
 Hanks, Carlos H., Owosso, Mich. 280
 Hanks, W. S., Middletown, N. Y. 1880
 Hanna, Charles W., E. Canaan, Conn. 128
 Hanna, John L., Hancock, Minn. 290
 Hannaford, Wm. H., Lancaster, Wis. 448
 Hannant, Morrison E., Ortonville, Minn. 292
 Hannum, Henry O., Superior, Wis. 452
 Hanscom, Frank J., Rockford, Ia. 6, 200
 Hanscom, Fred. L., Abingdon, Ill. 164
 Hanscom, George L., Jacksonville, Fla. 146
 Harbridge, Clara L., *Et.*, Highland, Mich. 1893
 Harbridge, Edward H., *Et.*, High'd, Mich. 1884

Harbutt, C., Sec., 34 Dowst., Portland, Me.	1888	Haskett, Charles A., Dayton, O.	1897
Harbutt, Robert G., Castine, Me.	1883	Haskin, Spencer C., Wilmette, Ill.	180
Hard, Jasper W., Huntley, Ill.	1902	Haskins, Robert W., Reading, Mass.	1872
Hardcastle, W., Sec., 1401 L st., Lincoln, Neb.	1893	Hassell, Richard B., Medical Lake, Wash.	434
Hardee, Robert L., Herndon, R. D. 2, Ga.	150	Hassold, F. A., Hopkinton, N. Y.	310
Hardendorf, C. W., E. Rockaway, N. Y.	338	Hastings, Richard C., Pr., New Orleans, La.,	90, 218
Harding, Albert E., Fairport Harbor, O.	368	Hatch, David P., Franklin, N. H.	320
Harding, Henry F., Hallowell, Me.	1855	Hatch, Elias W., Danville, Vt.	1866
Harding, Philip E., Austinsburg, O.	1888	Hatch, Franklin S., Brookline, Mass.	1876
Harding, William F., Garden City, Kan.	1891	Hatch, George B., Ware, Mass.	6, 262
Hardy, Edwin N., Quincy, Mass.	256	Hatch, Reuben, Oberlin, O.	1850
Hardy, James W., So. McAllister, I. T.	1898	*Hatfield, Geo. B., Oberlin, O.	370
Hardy, Millard F., E. Jaffrey, N. H.	322	Hathaway, Warren, Blooming Grove, N. Y.	334
Hardy, Owen E., East Burke, Vt.	418	*Hatt, Thomas B., N. Anson, Me.	226
Hardy, Vitellus M., Morrisville, Vt.	1872	Haughton, R. J., Boston, Mass.	1891
Hardy, William P., Redondo, Cal.	118	*Haugland, Lar N., Maple Valley, Wis.	448, 50
Hare, Alfred W., Oakland, Cal.	1896	Hauptman, William, Search Light, Nev.	1899
Haresnape, William, Modesto, Cal.	114	Haven, Sherman W., Patchogue, N. Y.	344
Harger, Charles H., Redridge, Mich.	268, 80	Hawes, Edward, Washington, D. C.	1858
Hargrave, John W., Pinellas, Fla.	1878	Hawk, Ira T., Waterbury, Conn.	140
Haring, E. Ernestus, Torrington, Wyo.	456	*Hawkes, Albert S., Wilson, Conn.	1901
Harlow, Edwin A., So. Windham, Me.	1863	*Hawkes, George B., McCook, Neb.	310
Harlow, Samuel A., Grafton, Mass.	246	Hawkes, Winfield S., Caldwell, Ida.	1868
Harmon, Elijah, So. Braintree, Mass.	1867	Hawkins, Chauncey J., Jamaica Plain, Mass.	238
Harmon, Willard P., Luzerne, N. Y.		Hawkins, Newman H., Palisades, Neb.	308, 12
Harp, Cyrus D., Providence, R. I.	1886	Hawkins, Obadiah W., Strieby, N. C.	352
Harper, Almer, Port Byron, Ill.	1853	*Hawks, John S., Hennessey, Okla.	1872
Harper, Cecil, Nantasket, Mass.	1879	Hawks, Theron H., Springfield, Mass.	1855
*Harper, Edward T., Pp., 730 W. Adams st., Chicago, Ill.	1896	Hawley, Calvin F., Alpha, Ill.	1854
Harper, James P., No. Bennington, Vt.	418	Hawley, Henry K., Cooperstown, N. D.	354
Harper, Joel, Denver, Colo.	1893	Hawley, John A., Shelburne Falls, Mass.	258
Harper, Thos. H., Oklahoma, Okla.	350	Hayden, Frederick S., Pp., Jacksonville, Ill.	1874
Harrington, Charles E., Waltham, Mass.	1874	Hayes, Edward C., New Braintree, Mass.	254
Harrington, Myron O., Topeka, Kan.	1877	Hayes, Francis L., Topeka, Kan.	212
*Harriot, W. C., Annawan, Ill.	164	Hayes, James, My., Danville, Ill.	170
Harris, Benjamin, Radnor, O.	370, 2	Hayes, Joseph W. W., Warrior, R. F. D. 3, Ala.	1877
Harris, Mrs. Bertha J., Cincinnati, O.	306	Hayes, Wm. H., Windsor, Vt.	428
Harris, Charles E., jr., Hyannis, Mass.	1904	Hayley, John W., Tuftonboro Cen., N. H.	1864
Harris, Charles L., Montgomery, Ala.	1874	Hayner, Augustus J., Freeport, Ill.	1882
Harris, Chester E., Wolfboro, N. H.	326	Haynes, Artemas J., New Haven, Conn.	134
Harris, Edward A., Sheffield, Ill.	178	Haynes, C. Stephen, Athens, Ga.	150
Harris, Everett G., Louisville, Ky.	216	Haynes, Chas. S., Reed's Ferry, N. H.	324
*Harris, George, Pr., Amherst, Mass.	90, 236	Haynes, Edward C., Danbury, N. H.	1882
Harris, Harry R., McIntosh, Minn.	290	Haynes, William, Vermontville, Mich.	284
Harris, Henry, Moline, Ill.	170, 4	Hayward, Chas. E., Sec., Springfield, Vt.	1895
Harris, Ransom C., Crossville, R. D. 1, Ala.	1885	Hayward, Silvanus, Globe Village, Mass.	1861
Harris, Robert N., New Haven, Conn.	134	Hazeltine, Edwin A., Rushville, N. Y.	346
Harris, Ruppert W., Cincinnati, O.	366	Hazen, Austin, Thomaston, Conn.	140
Harris, Theodore W., Oxford, N. Y.	342, 4	Hazen, Azel W., Middletown, Conn.	132
*Harris, Thomas B., Clark, Colo.	120, 52	Hazen, Carleton, Portland, Conn.	136
[Harris, Thomas J., deceased,	23	Hazen, Frank W., Falmouth, Mass.	7, 244
Harris, Waldo B., Seward, Ill.	178	Hazen, Hervey C., A. B. C. F. M.	476
Harris, William, Blackbutte, Ore.	1895	Hazen, William, A. B. C. F. M.	476
Harris, William, Woods Hole, Mass.	244	Hazen, William S., Beverly, Mass.	424
Harris, William R., Hampden, Fla.	1886	Heal, Edward G., West Pittston, Pa.	334
Harrison, Charles H., Durham, N. H.	1904	Heald, Josiah H., Albuquerque, N. M.	50, 1884
Harrison, Charles S., York, Neb.	1859	Heald, Katharine P., Albuquerque, N. M.	1896
Harrison, Fosllick P., Townsend, Mass.	6, 262	Healey, Sullivan S., Pullman, Wash.	436
Harrison, Hiram B., Hastings, Neb.	310	Healy, Franklin D., Chewelah, Wash.	432
Harrison, James H., Oskaloosa, Ia.	1868	Heath, Archie M., Mountain Creek, Ala.	96
Harrison, J. K., St., San Francisco, Cal.	52	Heath, Squire, Benson, Minn.	286
Harrison, Marvin B., Scribner, Neb.	314	Heator, George W., Cadillac, Mich.	1886
[Hart, Burdett, deceased,	23	Hebberd, Stephen S., La. Crosse, Wis.	1888
Hart, Hastings H., Sec., Oak Park, Ill.	480	Heberlein, Frederic W., Bevier, Mo.	300
Hart, William D., Wilton, Conn.	142	Heckendorn, Geo. M., Milwaukee, Wis.	1890
Hart, William O., Elgin, Ill.		Hedberg, Emil O., Ev., Sweden,	1897
Hart, William W., Oak Park, Ill.	1900	Hedges, William, Colebrook, Conn.	128
Hartman, Chester D., Pr., Hartford, Conn.	73	Hedstrom, J. H., McPherson, Kan.	1899
Hartshorne, Joseph W., New Haven, Conn.	1873	Heermance, Edgar L., Mankato, Minn.	290
Hartsough, D. Maurice, Minneapolis, Minn.	1866	Heghin, Samuel S., Gettysburg, S. D.	402
Hartsough, Walter W., Litchville, N. D.	1899	Hegner, Herman F., DePue, Ill.	172
Hartwell, Arthur E., La Harpe, Ill.	174	Hein, George, Durango, R. D. 34, Ia.	192, 200
Hartwell, H. Linwood, Neponset, Ill.	176	Helmig, Oscar C., Atchison, Kan.	8, 206
Hartwell, Minot S., Marshall, Minn.	290	*Helms, Reuben E., Cal.	1884
Harvey, Edward H., Paw Paw, Mich.	1872	Helser, Mary A., Raymond, Me.	224
Harvey, Jasper P., Chester, Mass.	8, 242	Hemenway, Frank W., Zionsville, Ind.	184
Harvey, William R., Derby Line, Vt.	1900	Hemphill, Gray W., Nashville, Tenn.	1890
Harwood, C. M. G., Milltown, N. B.	1870	Hempstead, Carl W., Eddyville, Ia.	192
Harwood, Jas. H., Paradise, Cal.	108, 10	Hench, William R., Dundee, Ill.	1889
Harwood, Thomas W., Bakersfield, Vt.	418	Henderson, Arthur S., Atlantic, Ia.	7, 1888
Haskell, Edward B., A. B. C. F. M.	476	Henderson, Geo. W., Pp., Nashville, Tenn.	1888
Haskell, Henry C., A. B. C. F. M.	476	Henderson, John E., Stewartville, Minn.	294
Haskell, Jos. N., Rowley, Mass.	258	Henderson, John H., LaVergne, Ill.	174

- Henderson, John R., Oconomowoc, Wis. 450
 Henderson, Thos. H., Milton, Ore. 1868
 Hendry, Harry B., Tacoma, Wash. 438
 *Hendrick, Webster L., Norwich, Mass. 248
 Hendry, Thomas, Los Angeles, Cal. 58, 116, 522
 Henkelmann, Gustav L., McCook, Neb. 310
 Hennes, Peter J., Williston, N. D. 1889
 Henrikson, John M., Ivoryton, Conn. 128, 32
 Henrikson, Karl F., Quincy, Mass. 258
 [Henry, Alexander J., deceased, 24
 Henry, Emma K., Pasadena, Cal. 1898
 Henry, F. Edmonds, Garner, Ia. 194
 Henry, J. Addison, St. John, Wash. 432, 6
 Hensel, William A., Butte, Neb. 306
 Henshaw, George, Sharon, Pa. 1880
 Henshaw, Gordon E., Angola, N. Y. 334
 Henshaw, Thomas D., Chagrin Falls, O. 388
 Herald, Charles C., Brooklyn, N. Y. 9, 1889
 Herbert, Ebenezer, Woodburn, Ill. 180
 Herbert, Jos., Touchet, Wash. 434
 Herbert, Lemuel G., Chicago, Ill. 1890
 Herbert, Sherman H., Hope, Ida. 7, 162
 Herforth, Albert, Scotland, S. D. 406
 Herman, Frederick W., W. Seneca, N. Y. 346
 Herman, J. E. 9
 Herod, James A., Abbeville, La. 218
 Herold, Joseph G. W., No. Madison, Conn. 136
 Herr, Horace D., Humboldt, Ia. 194, 202
 Herrick, David S., A. B. C. F. M. 476
 Herrick, Edward E., Milton, Vt. 422
 Herrick, Edward P., *Matanzas, Cuba*, 144
 Herrick, George F., A. B. C. F. M. 476
 *Herrick, Henry M., Stockton, Ill. 1887
 Herrick, John R., Elgin, Ill. 1854
 Herrick, Malcolm D., Seabreeze, Fla. 1867
 Herrick, Robt. P., St. Minneapolis, Minn. 57, 1883
 Herring, H. C., Sec., New York, N. Y. 481
 Hersey, Charles F., New Bedford, Mass. 1894
 Hershey, Simon B., Rochester, N. Y. 1873
 Hershner, John L., Hood River, Ore. 57, 1880
 *Hertell, Arthur F., T., Exeter, N. H. 1898
 Herzog, Jacob, Prescott, Wis. 450
 Hescock, Gus. B., Abbott Village, Me. 220
 Hess, Carl, Thayer, Kan. 1890
 Hess, Henry, Butte, Neb. 1864
 Hesselgrave, Chas. E., Chatham, N. J. 330
 *Herrick, Andrew J., My., Norwich, Conn. 1865
 Hewitt, George R., W. Medway, Mass. 252
 Hewitt, John L., Kenosha, Wis. 1874
 Hewlett, Benj. F., Pomona, Cal. 1888
 Hewson, E., 2739 Dalton av., St. Louis, Mo. 7, 302
 Heydenburg, Frank H., Terre Haute, Ind. 1898
 Heyhoe, Albert Geo., Hanover, N. H. 424
 Heys, Henry E., Salina, Kan. 212
 Heyward, James W., Billings, Mont. 304
 Hiatt, Caspar W., Cleveland, O. 366, 480
 Hibbard, Augustine G., Torrington, Conn. 1881
 Hibbard, Rufus P., Sayville, N. Y. 346
 Hicks, Henry R., Pawpaw, Ill. 1868
 Hicks, Iri R., Ed., St. Louis, Mo. 1887
 Hicks, Lewis W., Wellesley, Mass. 1876
 Hicks, Richard, Melrose Highlands, Mass. 1861
 Hicks, William C., Minneapolis, Minn. 1864
 Higginbotham, J. K. T., Pleasant Hill, Tenn. 410
 Higginbotham, T. Matison, Waukegan, Ill. 180
 Higgins, Lucius H., West Hartford, Conn. 1864
 Higgins, Robert M., Berlin, Wis. 442
 Higgins, John A., Chelsea, Mass. 242
 Higgs, Isaac W., 92 La Salle st., Chicago, Ill. 1866
 Hightower, Asa D., Arley, Ala. 94, 6
 Higley, Henry P., Castleton, Vt. 428
 Higuchi, Kwan, Hilo, T. H. 156
 Hildreth, Edward, Los Angeles, Cal. 1862
 Hildreth, Homer W., Prospect, Conn. 9, 138
 Hilknerbaumer, Richard, Friend, Neb. 308, 14
 Hill, Abner, Bethel, N. C. 350
 Hill, Calvin G., Milton, Mass. 1874
 Hill, Charles F., West Frankfort, Ill. 180
 Hill, Charles J., Orange, Va. 1856
 Hill, Charles L., Janesville, Minn. 7, 288
 Hill, Charles W., My., Hilo, T. H. 476
 Hill, Dexter D., Pasadena, Cal. 1869
 Hill, Eben L., Pf., Kansas City, Kan. 1876
 Hill, Edwin S., National City, Cal. 1867
 Hill, Emmett C. W., Kendrick, Ida. 1903
 Hill, Fred. D., Pf., Hartford, Conn. 268
 Hill, George, Bellaire, Mich. 1873
 Hill, George A., Hapeville, Ga. 1854
 Hill, George E., Indianapolis, Ind. 1895
 Hill, George W. C., St. Johnsbury, Vt. 1875
 Hill, James L., Salem, Mass. 370
 Hill, Jesse, Medina, O. 434
 Hill, T. Hughes, Ferndale, Wash. 200
 Hill, Virgil B., Alcester, S. D. 424
 Hilliard, D. Lee, New Haven, Vt. 402
 Hilliard, Samuel M., Frankfort, S. D. 334, 481
 Hillis, N. D., 31 Grace et., Br'k'n, N. Y. 52
 Hillman, Alfred T., Sec., Concord, N. H. 292
 [Hills, William S., deceased, 24
 Hilton, Charles A., Minneapolis, Minn. 1860
 Hilton, John V., Boulder, Colo. 402
 *Hinckley, Mrs. Abbie R., Fairfax, S. D. 1870
 Hincus, Edw'd Y., Pf., Andover, Mass. 67, 1870
 Hindley, George, Helena, Mont. 304
 Hindley, William J., Spokane, Wash. 438
 *Hinds, John M., Norfolk, Neb. 7, 312
 Hines, Frank B., Pr., Albion, Ill. 1891
 Hinman, George W., A. B. C. F. M. 476
 Hinman, Herbert J., Cresco, Ia. 190
 Hird, John W., Pawlet, Vt. 424
 Hitchcock, A. N., Sec., 153 La Sa'e, Chi., Ill. 4, 1877
 [Hitchcock, A. W., deceased, 366
 Hitchcock, Charles E., Claridon, O. 106
 Hitchcock, L. Potter, Alameda, Cal. 1857
 Hitchcock, Milan H., Winchendon, Mass. 442
 Hitchcock, Philo, Red Granite, Wis. 358
 Hitchcock, Samuel, Hope, N. D. 1901
 Hitchcock, Wallace C., Pf., Ashland, Wis. 196
 Hix, Lemon B., Marshalltown, Ia. 288, 96
 Hjetland, John H., Winthrop, Minn. 1888
 Hoadley, Horace G., Waterbury, Conn. 1896
 Hoag, Mrs. Alice Barnes, Columbus, Mont. 1896
 Hoar, Allen J., Challis, Ida. 162
 Hobbs, Edwin, *Saskatoon, Canada*, 1879
 Hobein, Edward L., Clinton, Mass. 242
 Hock, Alvin S., Elkader, Ia. 192
 Hodel, Abraham, Leipzig, N. D. 354, 6, 8, 60
 Hodgdon, Frank W., Des Moines, Ia. 192, 480
 Hodgdon, Thomas M., W. Hartford, Conn. 140
 [Hodges, A. C., deceased, 4 * 24
 Hodges, Arthur, 204 St. Johns pl., B't'n, N. Y. 1904
 Hodges, H. A., Gallup, N. M. 380
 *Hodges, W. R., Kremmling, Colo. 476
 Hodous, Lewis, A. B. C. F. M. 122
 Hoelzer, Jacob, Fort Collins, Colo. 302
 *Hoffman, C. A., Theo., St. Louis, Mo. 256
 Hoffman, John H., North Reading, Mass. 1904
 Hofstead, H. O., Ev., Sanford, Me. 452, 4
 Hogan, Harding R., Spring Green, Wis. 140
 Hogberg, Adolf F., Thomaston, Conn. 1899
 Hogen, Bert H., Pa., Copperton, Utah, 1905
 *Holbrook, Chas. P., Columbus, O. 284
 Holbrook, David L., Union City, Mich. 366
 Holbrook, Fred C., Cleveland, O. 202
 Holbrook, Ira A., Toledo, Ia. 414
 Holcombe, Gilbert T., Amarillo, Tex. 1885
 Holden, Edwin K., San Bernardino, Cal. 132
 Holden, Frederick A., Huntington, Conn. 258
 *Holden, Samuel, So. Royalston, Mass. 1895
 Hollars, John A., San Francisco, Cal. 1897
 Holley, John B., Los Angeles, Cal. 128
 Hollister, Frederic M., Cromwell, Conn. 330
 Holloway, John W., Newark, N. J. 150
 Holloway, William H., Thomasville, Ga. 244
 Holm, Charles J., Fitchburg, Mass. 94
 Holman, Andrew J., Dexter, R. F. D. 1, Ala. 1891
 Holman, David A., Ev., Freeport, Mich. 480
 Holman, William H., Southport, Conn. 138, 292
 Holmes, Henry, Minneapolis, Minn. 190
 [Holmes, Henry M., deceased, 188
 Holmes, John A., Pasadena, Cal. 24
 Holmes, Otis H., Algona, Ia. 1854
 [Holmes, Theodore J., deceased, 46
 Holmes, Thomas, Chelsea, Mich. 140
 Holmes, Wm. T., Farmersville Sta., N. Y. 338, 46
 Holmes, William T., Watertown, Conn. 174
 Holp, Lincoln A., Sycamore, R. D., Ill.

Holt, Arthur E., Pueblo, Colo.	122	Hubbell, Geo. A., Pr., Williamsburg, Ky.	7
Holt, R. A., N. Anson, Me.	1904	Hubbell, Henry L., 508 W. 112 st., N. Y.	1861
Holton, Charles S., Newburyport, Mass.	254	Huckel, Oliver, Baltimore, Md.	234
Holton, Edward P., A. B. C. F. M.	476	Hudson, Alan, Brockton, Mass.	240
Holton, Horace F., Kansas City, Mo.	300	Hudson, Alfred S., Ayer, Mass.	1867
Holway, John, Oberlin, O. #	1863	Hudson, Dorr A., N. Chelmsford, Mass.	242
Holway, John W., Seattle, Wash.	1898	Huelster, Anton, Michigan City, Ind.	1870
Holway, Theodore T., A. B. C. F. M.	476	Huelster, Edward W., Homer, N. Y.	338
[Homes, Francis H., deceased.		Huelster, William, Elgin, Ill.	180
*Homi, John, Ashtabula, O.	364, 68	[Huestis, Charles H., deceased.	26
Hood, E. Lyman, Pr., Atlanta, Ga.	65	Huffman, S. J., Aurelia, Ia.	188
Hood, Edward C., Wellesley Hills, Mass.	1874	Huggett, J. Percival, Cedar Rapids, Ia.	190
Hood, G. A., Sec. Cong. House, B'st'n, Mass.	56, 480	*Hughes, Eugene B., Worcester, Mass.	266
Hooker, Amos H., Santa Ana, Cal.	118	Hughes, Evan P., Grant's Pass, Ore.	1884
Hoover, Alden R., Chicago, Ill.	8	Hughes, Henry R., Plymouth, Pa.	388
Hoover, Francis T., Lockp't, R.F.D., N.Y.	336	Hughes, Hugh P., Saxonville, Mass.	246
[Hoover, Frank W., deceased.	25	Hughes, John, Ogd'b'g, R. F. D., N. Y.	1879
Hopkin, Robert, Columbus, Wis.	444	Hughes, John E., Seim, S. D.	404, 8
Hopkins, F. E., 6350 Harvard av., Ch'o', Ill.	166	Hughes, Lewis T., Bangor, N. Y.	334
Hopkins, Harold L., T., Albany, Ore.	1898	Hughes, Richard, Holland Patent, N. Y.	338, 42
Hopkins, H., Pr., Williamstown, Mass.	90	Hughes, Richard C., Pr., Ripon, Wis.	90, 1887
Hopkins, H. L., Albany, Ore.	1898	Hughes, Robert W., Oskaloosa, Ia.	1873
Hopkins, Wm. Herman, Berkeley, Cal.	106	Hughes, W. Tanner, Rupert, Vt.	424
Hopkins, William H., Denver, Colo.	58, 120	Hughey, Thos. J., E. Tallahassee, Ala.	94
Hopley, Samuel, Lee, Mass.	1855	Huizinga, Arnold C. P., Columbus, O.	1905
Hopp, Johannes H., Portland, Ore.	384	Hulbert, Henry W., Pr., Bangor, Me.	69, 1889
[Hoppin, James M., Pr., deceased.	25	Hulbert, Jay M., Batavia, Ill.	164
Hopwood, John L., Ch., Honolulu, T. H.	1903	Huleen, John J., Everett, Wash.	1898
Horine, Stephen D., Grinnell, Ia.	1890	Hull, Geo. H., So. Freeport, Me.	224
Horne, F. M., Trenton, N. J.	332	Hull, Irvine T., Springfield, Mo.	1870
Horne, Gideon, Meansville, Ga.	152, 4	Hull, John H., Frankfort, Mich.	274
Horner, John W., Revere, Mass.	258	Hull, Lyman, Milford, Kan.	1872
Horsely, Harold I., Ottawa, Ontario.	1896	Hullinger, Frank W., Colorado City, Colo.	120
Hoskins, Emanuel, Guerneville, Cal.	108	Hultgren, Peter A., Kewanee, Ill.	172
Hotaling, S. P., Pescadero, Cal.	110	Humbert, Isaac A., Mound City, Ill.	6, 174
Hotze, Wm. Herman, Cherokee, Ia.	1900	Humby, Stanley M., Minneapolis, Minn.	292
Houghton, Roy M., Derby, Conn.	128	Hume, Edward S., A. B. C. F. M.	476
Houlding, Horace W., Tiensin, China,	476	Hume, Robert A., A. B. C. F. M.	476
House, Albert V., Worcester, Mass.	266	*Hume, Robert E., New Haven, Conn.	1905
House, Elwin L., Spokane, Wash.	382, 438, 81	Humreys, John, Angola, Ind.	182
House, J. Henry, A. B. C. F. M.	476	Humphrey, Robert, Dighton, Mass.	244, 322
House, J. T., Pr., Kingfisher, Okla.	1896	[Humphrey, S. J., deceased.	26
House, R. E., Fredericksburg, Ia.		Humphrey, Wm. B., 136 E. 17th st., N.Y. City	1896
Houston, Ira J., Cleveland, O.	366	Humphreys, Oliver M., Gage, Okla.	310
Houston, Robert, Grand Rapids, Mich.	1891	Humphreys, Thos. A., Scranton, Pa.	390
Houston, Warren H., Eureka, Kan.	1887	Hungerford, Edward, Burlington, Vt.	428
Howard, Charles E., Comstock, Neb.	1897	Hunnewell, Frank S., Reading, Mass.	258
Howard, E. L., 60 W. 4th av., Columbus, O.	368	Hunsberger, Byron K., A. B. C. F. M.	476
Howard, Henry C., Jeffersonville, Vt.	420, 6	Hunt, Emerson L., My., Charleston, Mass.	1894
Howard, Martin S., Wilbraham, Mass.	264	Hunt, Eugene F., Maynard, Mass.	252
Howard, T. W., My., Stratton, Ontario,	57	Hunt, Henry W., Portchester, N. Y.	280
Howard, William, Hartford, Conn.	1859	Hunt, Theo. C., Riceville, Ia.	196, 200
Howe, George M., Groton, Mass.	246	Hunt, William S., Harvard, Neb.	310
Howe, Samuel H., Norwich, Conn.	136	Hunter, Hamilton D., Cherokee, Ia.	300
Howell, Edward, Horrell, S. C.	1867	Hunter, J. D., 180 Grand av., Chicago, Ill.	7, 166
Howell, William, Taylor, Pa.	1883	Hunting, Harold B., Rochester, Wis.	452
Hoves, Albert W., Fitzwilliam, N. H.	320	Huntington, Charles W., Toledo, O.	7, 372
Howie, David, Hopedale, Mass.	1889	Huntington, Geo., Pr., Northfield, Minn.	1864
Howie, John Lloyd, Olney, Ill.	176	Huntington, Henry S., Milton, Mass.	252
Howie, Robert, Paisley, Scotland.	1905	[Huntington, John C., deceased.	27
Howkins, Charles W., Pr., Nicholson, Pa.	1900	Huntley, Abi T., Templeton, S. D.	402
Howland, Mrs. Elizabeth T., Chillicothe, O.	366	Huntley, Sanford F., Templeton, S. D.	1886
Howland, John, A. B. C. F. M.	476	Hurd, Alva A., Preston, Ida.	1872
Howland, Sam'l W., Pr., Atlanta, Ga.	65, 1873	Hurd, Edwin T., Auburn, N. H.	9, 318
Hoyle, Isaac, Bridgeport, Conn.	126	Hurd, Fayette, Springfield, Mo.	1863
Hoyle, John T., Cleve'd Mills, R.D.1, N.C.	1888	Hurlburt, Calvin B., So. Dennis, Mass.	1859
*Hoyle, Joseph L., Pelham, N. H.	324	Hurlburt, George, Nudley, N. J.	
Hoyt, Charles E., Mansfield, Pa.	1887	Hurlbut, John E., Wapping, Conn.	138
Hoyt, Frederic V., Spokane, Wash.	1883	Hurlbut, Wm. H., Northport, Mich.	280
Hoyt, Henry N., Hyde Park, Mass.	248	Hurlless, Parker, Bureau, Ill.	164
Hoyt, Hiram L., Pn., Pomona, Cal.	118	Husband, Charles H., Linwood, Kan.	210
Hoyt, James H., Couch, Mo.	1868	Husted, Johu T., Mancilona, Mich.	268, 78
Hoyt, Jas. Howard, New Canaan, Conn.	134	Hutchins, John R., Litchfield, Conn.	132
Hoyt, James P., St. Petersburg, Fla.	146	Hutchinson, Henry H., Burlington, N. C.	1869
Hoyt, John L., Hudson, O.	370	Hutchinson, John F., Flat Rock, Mich.	274, 8, 80
Hubbard, Charles L., Arlington, Mass.	1868	Hutchinson, Wm. A., Granville, Ill.	172
Hubbard, David B., Middletown, Conn.	132	Hutton, Milton L., Marion, Ia.	196
Hubbard, George H., A. B. C. F. M.	476	*Hyatt, Albert R., Okarche, Okla.	380
Hubbard, George H., Haverhill, Mass.	248	Hyde, Albert M., Brockton, Mass.	240
Hubbard, Horace L., Binghamton, N. Y.	1879	Hyde, Charles L., Knoxville, Ia.	196
Hubbard, Ray S., Wilton, N. H.	326	Hyde, Forest E., Garnett, Kan.	208
[Hubbard, Thomas S., deceased.		Hyde, Frank B., Boothby Harbor, Me.	220
Hubbard, W. B., Centerbrook, Conn.	128, 480	Hyde, Frederick S., Grayton, Conn.	130
Hubbell, Fred. M., Mayville, N. D.	358, 60	Hyde, Henry, Melrose Highlands, Mass.	1882

- Hyde, William D., *Pr.*, Brunswick Me., 90, 1883
 Hyslop, James, St. Johns, Mich., 282
 Iaea, Isaac D., Haiku, T. H., 156
 Ide, Henry C., Mt. Vernon, N. Y., 9, 340
 Iden, Alpheus J., Chase, Mich., 1876
 Imes, Benjamin A., Prairie, Ala., 1880
 Imrie, A. B., Johannesburg, Mich., 7, 276
 Inaina, Joseph P., Keokea, T. H., 158
 Ingalls, Edmond C., Colchester, Conn., 128
 [Ingersoll, E. P., deceased.]
 Ingham, J. Edward, *St.*, Topeka, Kan., 57, 1896
 Ingraham, Alexander M., Cleveland, O., 1898
 Iorns, Benjamin, Henry, S. D., 400, 2
 Ireland, Edwy S., Richardson, Wash., 434, 8
 Ireland, William F., Los Angeles, Cal., 114, 334, 8
 *Irons, John, Sheldon, Vt., 426
 Irwin, Corydon S., Plain City, O., 1874
 Isaacs, William J., Spencer, Neb., 314
 *Isakson, Andrew J., Warren, Pa., 390
 *Ives, Henry S., Westhampton, Mass., 264
 Ives, J. S., *Sec.*, Hartford, Conn., 52, 58, 80, 126, 476, 522
 Ives, Joseph B., Oakland, Cal., 1877
 Izard, John, *Africa*, 1904
 Jackman, Richard H., Oglesby, Ill., 1887
 Jackson, Brooks, Plains, Mont., 1887
 Jackson, E. G. H., Amethyst, Colo., 1904
 Jackson, Frank D., Partridge, Kan., 210
 [Jackson, George A., deceased.]
 Jackson, John A., Columbus, Mont., 366
 Jackson, Joseph S., Cleveland, O., 1866
 Jackson, Samuel N., Burlington, Vt., 426
 Jackson, W. Parkyn, St. Albans, Vt., 1898
 Jacobs, Herbert H., *St.*, Milwaukee, Wis., 272
 Jacobs, William J., Detroit, Mich., 1884
 Jacobus, Melancthon W., *Pf.*, Harf'd, Ct., 73, 1884
 Jagnow, A. A., *A. B. C. F. M.*, 476
 *Jamarik, Paul, Holdingsford Minn., 288
 James, Allen, Beloit, Ala., 1881
 James, Bartlett B., Baltimore, Md., 234
 *James, Benjamin, Homestead, Pa., 386
 James, D. Melancthon, Newton, Mass., 1887
 James, George W., Wheaton, Ill., 1892
 James, Horace P., No. Yakima, Wash., 432
 James, Mrs. Lydia L., Kalo, Ia., 198
 James Owen, Lowell, Mass., 244
 James, T. Iltyd, Kalo, Ia., 1885
 James, Wm., 1545 Pacific st., B'klyn, N. Y., 342
 Jamison, Henry W., Beresford, S. D., 400, 6
 Jamison, Robert W., Sioux City, Ia., 1881
 Jones, Elijah, Campbell, Cal., 1874
 Jones, George Milton, Burlington, Mass., 240
 *Jones, Henry, Newton Falls, O., 372
 Janeway, Fred L., Hanover, N. H., 322
 Jaquith, Charles A., South Windsor, Conn., 138
 Jasper, Gustavus A., Fortuna, Cal., 1894
 Jefferies, J., Neb. City, R.F.D. 3, Neb., 306, 12
 Jefferson, C. E., 42 W. 71st st., N. Y., 342, 481
 Jeffery, Frank E., *A. B. C. F. M.*, 476
 Jelinek, John, Homestead, Pa., 1892
 Jelinek, Joseph, Milwaukee, Wis., 448
 *Jelliffe, W. Raymond, Boston, Mass., 1876
 Jenkins, David, Milwaukee, Wis., 1868
 Jenkins, D. Lloyd, Los Angeles, Cal., 1884
 Jenkins, David T., Minneapolis, Minn., 1884
 Jenkins, Frank E., Atlanta, Ga., 52, 65, 152
 Jenkins, George C., Portage, Me., 386
 Jenkins, James, Ebensburg, Pa., 7, 366
 *Jenkins, J. Alex., Cleveland, O., 364
 Jenkins, John J., Sharon, R. D. 67, Pa., 1855
 Jenkins, Jon. L., Jamaica Plain, Mass., 1865
 Jenkins, Josiah H., Cincinnati, O., 370
 Jenkins, Owen, Greenwich, O., 386
 Jenkins, R. C., Arnot, Pa., 1858
 Jenkins, Thomas, Madison, N. Y., 342
 Jenkins, T. P., Napoli, N. Y., 402
 *Jenkins, William M., Granada, Minn., 224
 Jenkyns, Ebenezer H., Falmouth, Me., 242
 *Jeness, George O., Charlton, Mass., 1873
 Jenney, E. Winthrop, *Ev.*, Yankton, S. D., 418
 Jennings, Isaac, Bennington Center, Vt., 420
 Jennings, Wm. L., Cabot, Vt., 446
 Jensen, Chas. J., Ogdensburg, Wis., 108
 *Jensen, Martin, Murphys, Cal., 1887
 Jernberg, R. A., *Pf.*, 744 Monroe st., Ch'o, 75, 1887
 Jertberg, Carl A., Springfield, Mo., 302
 Jessee, C. C., 1050 Central pk. av., Ch'go, Ill., 166
 Jevne, C. Arthur, Buchanan, N. D., 354
 Jewell, George C., Grinnell, R. D. 2, Ia., 190
 Jewett, E. H., Hydro, Okla., 106
 Jewett, Henry E., Berkeley, Cal., 1851
 Jewett, John E. B., Pepperell Mass., 132
 Job, Herbert K., Kent, Conn., 244
 Job, Philip A., No. Falmouth, Mass., 1872
 Johansen, Bernt, Forest City, Ia., 168
 John, John, 645 Balmoral av., Ch'go, Ill., 1886
 Johns, Reading B., Enfield, N. C., 248
 Johnson, Albion H., Rosindale, Mass., 344
 Johnson, Ansel E., Riverhead, N. Y., 138
 Johnson, B. Orto, Stamford, Conn., 1886
 Johnson, Calvin C., *Ev.*, Harrison, Ark., 448, 4
 Johnson, Christian S., Cashton, Wis., 388
 Johnson, Eugene A., Philadelphia, Pa., 1861
 Johnson, Francis H., Andover, Mass., 134
 Johnson, Frank A., New Milford, Conn., 260
 Johnson, George H., Swampscott, Mass., 262
 Johnson, George H., Taunton, Mass., 288
 Johnson, Harry W., West Duluth, Minn., 150
 Johnson, H. T., R.F.D.1, Andersonville, Ga., 250
 Johnson, John A., Lynn, Mass., 258
 Johnson, John E., Pigeon Cove, Mass., 1859
 Johnson, J. Wesley, St. Louis, Mo., 172
 Johnson, John Wm., Hinsdale, Ill., 134
 Johnson, Ludwig, New Haven, Conn., 396
 Johnson, Nels E., Providence, R. I., 198
 Johnson, P. Adelstein, Ottumwa, Ia., 342
 Johnson, Samuel, New Haven, N. Y., 338
 Johnson, Samuel M., Jr., Friendship, N. Y., 1903
 Johnson, Thos. L., Middleton, Ga., 300
 Johnson, William, Meadville, Mo., 166
 Johnson, Wm. H., 1419 Medell av., Ch'o, Ill., 178
 Johnson, William J., Springfield, Ill., 216
 Johnson, William L., Lexington, Ky., 1898
 Johnson, William N., Long Beach, Wash., 300
 Johnston, Frank L., Kansas City, Mo., 172
 Johnston, John B., Kirkland, Ill., 336
 Johnston, L. H., 1423 Ocean av., B'lyn, N. Y., 1892
 Johnstone, Wm. G., *W. Western Canada*, 1897
 Jolly, Franklin P., Great Bend, Kan., 372, 4, 6
 Jones, Abram R., Thurman, R. F. D., O., 1872
 Jones, Albert N., Turner, Me., 382
 Jones, Burton H., Oswego, Ore., 272
 *Jones, Carl S., Detroit, Mich., 52
 Jones, Charles A., *St.*, Hackensack, N. J., 268
 Jones, Charles W., Almont, Mich., 142
 Jones, Clinton M., W. Woodstock, Conn., 390
 Jones, David, Scranton, Pa., 130
 Jones, David E., Ellington, Conn., 1884
 Jones, D. Jerome T., 164 42d pl., Ch'go, Ill., 206, 10
 Jones, D. Todd, Reading, Kan., 1862
 Jones, Edward I., Cincinnati, O., 446, 8, 54
 Jones, Ernest, Viola, Wis., 1863
 Jones, Franklin C., Norfolk, Mass., 108
 Jones, Frederick V., Niles, Cal., 390
 Jones, George, New York, N. Y., 264
 Jones, Gustavus W., Winchendon, Mass., 146
 Jones, Harry H., New Smyrna, Fla., 218
 Jones, Homer, Rust, La., 276
 Jones, Howard M., Kalamazoo, Mich., 388
 Jones, Hugh, Neath, Pa., 1894
 Jones, Hugh W., Delta, Pa., 1887
 Jones, Idrys, Bewier, Mo., 1879
 Jones, Ira B., Lowell, Mich., 386
 Jones, J. Twyson, Ebensburg, Pa., 350, 2
 Jones, James A., Sedalia, N. C., 390
 Jones, James A., Plymouth, Pa., 286
 Jones, James L., Aitken, Minn., 306
 *Jones, James V., Carroll, Neb., 1859
 Jones, James V., New Cambria, Mo., 200
 Jones, Jay J., Salem, Ia., [Jones, John A., deceased.]
 Jones, John B., Sharon, Pa., 390
 Jones, John D., Spokane, Wash., 438
 Jones, John E., Iowa City, Ia., 358, 60
 Jones, J. Lewis, Ione, Ore., 382
 Jones, John M., Erieville, N. Y., 342
 [Jones, J. Owen, deceased.] 27

Jones, John P., A. B. C. F. M.	476	Kelley, George W., Portland, Me.	1872
Jones, Jonathan, Mazomanie, Wis.	1864	Kelley, Samuel E., Reed City, Mich.	280
Jones, Marion S., Meridian, Miss.	298	Kellington, Herbert H., Howell's Depot, N. Y.	340
Jones, Morgan P., Shandon, O.	374	Kellner, Charles J., Plano, Ill.	176
Jones, Newton I., Thompson, Conn.	140	Kellogg, Fred B., Waterbury, Vt.	426
Jones, Richard, Doniphan, Neb.	1885	Kellogg, George N., Morrisville, Vt.	1878
Jones, Richard M., Portland, Ore.	1867	Kellogg, H. Martin, Ekonk, Conn.	140
Jones, R. T., Sioux Rapids, Ia.	200	Kellogg, Howard W., Delavan, Wis.	444
Jones, Seneca, Suisun, Cal.	9, 112	Kellogg, Royal J., Dickinson, N. D.	356
Jones, Spencer L., Winstboro, S. C.	398	Kelly, F. P., Pigeon Cove, Mass.	255
*Jones, Thomas, Lincoln, Neb.	7, 314	Kelsey, Henry H., Hartford, Conn.	130, 477
Jones, Trevor C., Durand, Mich.	272	[Kelsey, Hiram L., deceased,	27
Jones, W. Caradog, Utica, N. Y.	346, 8	Kelsey, William, Vernon, Kan.	1876
Jones, Wm., 4078 76th st., Cleveland, O.	366	Kelsey, William S., Allston, Mass.	238
Jones, William C., Homestead, Pa.	388	Kelso, Charles C., Columbus, O.	368
Jones, Wm. H., Hammond, Ind.	1876	Kemp, George H., Milwaukee, Wis.	1880
Jones, William L., Guerneville, Cal.	1854	Kempton, A. Joseph, Addison, Mich.	1901
Jones, William M., St. Louis, Mo.	302	Kenaston, Ovando V., Butte, Neb.	1872
Jones, Winfield S., Heath, Ala.	96	Kendall, Robert R., P. F., Sanford, Fla.	148
Jordan, Albert H., Mason City, Ia.	196	Kendall, Sidney C., Long Beach, Cal.	1883
Jordan, Israel, West Falmouth, Me.	224	Keneston, Luther M., Brattleboro, Vt.	418
Jordan, John W., Shiocton, Wis.	444, 52	Keniston, Wm. B., Temple, Me.	230
Jordan, William H., Wyoming, Ill.	1856	Kennedy, Daniel K., jr., Needham, Mass.	254
Jordan, William T., Ottawa, Kan.	210	Kennedy, Wyatt R., Hagan, Ga.	150
Jordan, William W., Clinton, Mass.	242	Kenney, Charles H., Auburn, Me.	1873
Jorden, Frank F., Torrington, Conn.	1880	*Kenney, Mrs. Julia L., Jackman, Me.	1905
Jorgensen, Theodore, Newm'n's Gr'Ve, Neb.	7, 312	Kenngott, George F., Lowell, Mass.	250
Josefson, Matthew, 159 St. Ann's av., N. Y. City.		Kenniston, George N., Danville, Ill.	170
Josephson, Hans F., My. Cooperstown, N. D.	1895	*Kent, Everts, Enosburg, Vt.	420
Judah, Solomon B., Wrights, Fla.	1891	Kent, Laurance G., Pittsfield, Ill.	176
Judd, Hubert O., Hiawatha, Kan.	7, 208	Kent, R. J., 605 Hancock, Brooklyn, N. Y.	334
Judson, George W., Winsted, Conn.	142	Kent, Thomas, 212 Forest av., Detroit, Mich.	272
Julien, Matthew C., New Bedford, Mass.	254	Kent, Wm. H., 1151 N. 41 st., Chicago, Ill.	168
Jump, Herbert A., Brunswick, Me.	222	Kenyon, Frank E., Wauson, O.	376
Junkins, Frank A., Westfield, Vt.	426, 28	Kephart, Harry C., Lafayette, Colo.	122
Junkins, George C., Lansing, Mich.	228	Kephart, Wm. H., 686 E. 142d st., N. Y.	56, 342
Kaai, David, Kalaupapa, T. H.	156	Kern, Andrew, Inland, Neb.	310
Kaia, Solomon P., Waianae, T. H.	160	Kern, Herbert A., Reading, Mich.	1886
Kaaiakamantu, David K., Kipahulu, T. H.	1899	Kershaw, John, St. Louis, Mo.	356, 90
Kaailua, Solomon K., Keanae, T. H.	158	Ketchen, Chas P., Wolcott, Conn.	142
Kaalouahi, John, Halawa, T. H.	156	Kettle, Joseph B., St. Joseph, Mo.	302
Kaauwai, Isiah K., Kealia, T. H.	158	Kettle, William F., Oswego, N. Y.	338
Kaao, Charles W. P., Hookena, T. H.	158	*Keyes, Russell M., Ludington, Mich.	1865
Kahooio, Daniel, Laupahoehoe, T. H.	158	Keyser, Calvin, Goshen, Mass.	246
Kakani, Lyons K., Hana, T. H.	1897	Kidd, William D., Calistoga, Cal.	1897
Kalaidjian, Mihran T., New Haven, Conn.	1884	Kidder, Albert A., Los Angeles, Cal.	114
Kalairwua, W. M., Kailua, T. H.	372	Kidder, Josiah, Westford, Vt.	428
*Kaley, John A., No. Ridgeville, O.	372	Kidder, Samuel T., Springfield, Mo.	302
Kalino, John, Paia, T. H.	158	Kidder, W. James, Norfolk, Neb.	1858
Kamakawiwoole, C. M., Honokaa, T. H.	156, 60	Kilbon, Charles W.	476
Kamau, William, Pahoa, T. H.	158	Kilbon, Geo. L. W., Letcher, S. D.	404
Kambour, Gabriel B., Waterford, Vt.	320, 426	Kilbon, John L., Springfield, Mass.	260
Kamoku, Job N., Pahoa, T. H.	156, 8	Kilbourn, Henry J., Everett, Mass.	244, 420
Kantner, William C., Seattle, Wash.	436	Kilbourn, James K., Barnet, Vt.	418
Kapali, David, Moanalua, T. H.		Kilburn, David, Allegheny, Pa.	1884
Kapu, Samuel, Lahaina, T. H.	1888	Kilburne, William, Spring Valley, Ill.	178
Kasson, Frank H., Ed., Glenolden, Pa.	1879	Kilgore, Wm. C. J., Wildwood, Fla.	1892
Kauaolalena, Geo. Masaka, Honokohau, T. H.	156	Killen, John T., Barnesville, Minn.	286
Kaubane, John, Waiohinu, T. H.	1864	Kimball, Edward P., Waterloo, Ia.	1852
Kaulili, Solomon K., Lihue, T. H.	158	Kimball, Harry W., So. Weymouth, Mass.	264
Kaumeheia, Lincoln, B., My., Hana, T. H.	156	Kimball, Henry S., Troy, N. H.	326
Kauwealoa, Samuel, Upou, T. H.		Kimball, Jere., Duluth, Minn.	1891
Kaye, A. Cato, Oskaloosa, Ia.	198	Kimball, John H., San Mateo, Cal.	110
Keagy, Franklin W., Maplewood, Mo.	300	Kimball, Joseph, Haverhill, Mass.	324
Keala, John, Hookena, T. H.	156	Kimball, Lucien C., Chichester, N. H.	318
Kcaloha, Moses C., Kohala, T. H.	1897	Kimberly, F. A., Perry Center, N. Y.	344
Kebbe, David L., Greenwich, Mass.	246	Kincaid, John, Elbridge, N. Y.	338
Kedzie, William R., Pontiac, Mich.	280	Kincaid, Wm. M., Kentucky, Cal.	
Keedy, Edward E., Cumberland Mills, Me.	232	Kindred, George W., Seattle, Wash.	1895
Keedy, John L., N. Andover, Mass.	254	King, Christopher C., Atlanta, Ga.	1900
Keeler, Arza B., Waterloo, Ia.	1903	King, E. Alonzo, Sandusky, O.	374
Keeler, Ernest M., Colesburg, Ia.	188, 90, 98	King, Henry C., Pr., Oberlin, O.	
Keeler, John W., Roscoe, N. Y.	346		50, 71, 76, 90, 480, 1
Keeler, Seneca M., Danbury, Conn.		King, Henry D., Kinsman, O.	1856
Keeling, Geo. P., Campbell, Minn.	286, 96	King, Hines E., Candor, N. C.	350, 2
Keeling, James H., Deer River, N. Y.	338	King, James B., Hopkinton, Mass.	1884
Keene, Josiah L., Cannon Falls, Minn.	286	King, James Duke, Wilmington, Vt.	420, 8
Kekahuna, Joseph K., Waianae, T. H.		King, S. W., 244 Willoughby av., B'yn, N. Y.	1889
Kekuepa, Samuel W., Kohala, T. H.	1878	King, Thomas, A. B. C. F. M.	476
Kellipio, Levi D., Waiialua, T. H.	160	King, Walter D., Ada, Mich.	268
Keller, Charles E., Coolville, O.	8, 364, 370	King, Willet D., Omaha, Neb.	312
Keller, Ezra, Ontario, Ill.		Kingman, Henry, Claremont, Cal.	114
Keller, Lewis H., Milwaukee, Wis.	448	*Kingsbury, Fred L., Ventura, Cal.	118
Kelley, Frederic I., East Derry, N. H.	320	Kingsbury, J. D., St., Salt Lake, U. City	52, 332

- Kingsbury, Lucius, Sioux Falls, S. D. 406
 *Kingsbury, Nathaniel, Granite, Okla. 378
 Kinmouth, Albert E., Ledyard, Conn. 132
 Kinne, Thomas C., Montague, Mass. 1875
 Kinney, George E., Lee, N. H. 322
 Kinney, George W., Wayland, Mich. 270, 84
 Kinzer, Addison D., Kent, Wash. 436
 Kiplinger, Orville L., Michigan City, Ind. 1897
 Kirby, Edward N., *Pf.*, Washington, D. C. 1885
 Kirby, J. Edward, *Pf.*, Springfield, Mo. 90
 Kirchner, A. F. C., Granby, Mo. 1905
 Kirkland, Hugh, Diamond, Ind. 1900
 *Kirkland, Lemuel A., Los Angeles, Cal. 1899
 Kirkpatrick, John E., New Haven, Conn. 136
 Kirkwood, James, Cromwell, Ia. 188
 Kirkwood, Wm. A., 23W.93 st., N.Y. City, 1893
 Kirtland, Chas. C., Redwood City, Cal. 110
 Kitchei, Cornelius L., *T.*, New Haven, Conn. 1870
 Kitchen, Thomas A., Corbin, Ky. 216
 Kittell, James S., Albany, N. Y. 1902
 Kittleson, Olaus, Junction City, Wis. 1877
 Klock, Edwin J., No. Stonington, Conn. 136
 Klopp, John J., Stanton, Neb. 314
 *Klose, Wm. H., Malta, Ill. 174
 Kloss, Charles L., Phila., Pa. 56, 71, 86, 388, 480
 Kloss, Daniel, Tempe, Ariz. 1860
 Knapp, Chas. E., West Williamsfield, O. 376
 Knapp, George P., A. B. C. F. M. 476
 Knapp, George W., Riverton, Neb. 312
 Knapp, S., jr., 266 Lex'g'n av., N. Y. 1897
 Knight, Edward H., *Pf.*, Hartford, Conn. 1883
 Knight, Frederick T., Northbridge, Mass. 254
 Knight, Plutarch S., Salem, Ore. 384
 Knight, Wm. A., Brighton, Mass. 238, 481
 Knipe, Samuel, Sykeston, N. D. 1898
 Knodell, James R., Berkeley, Cal. 1879
 Knopf, Frank E., Austin, Minn. 286
 Knouse, William H., Deep River, Conn. 1859
 Knowles, Matthew, Whitehall, Mich. 284
 Knowles, R., Box 33, Aquebogue, L.I., N.Y. 334
 Knowlton, Francis B., deceased. 28
 Knowlton, Stephen, West Medway, Mass. 1865
 Knox, William J., Ithaca, N. Y. 1862
 Knudson, Albert L., Los Angeles, Cal. 116, 18
 Koch, Johannes Ritzville, Wash. 1888
 Koch, Oscar F., Busti, N. Y. 336, 86
 Koehne, J. B., 928 N.48th av., Chicago, Ill. 1886
 Kojker, Jordan M., Creighton, Neb. 308
 Kolmos, J. J., 373 W. Hoynce av., Ch'o, Ill. 166
 Kopa, George L., Kohala, T. H. 158
 Kovac, Andrew, Allegheny, Pa. 386
 Kozielek, Paul, Cleveland, O. 1905
 Kraemer, Julius H., Hay Springs, Neb. 310
 Kraft, Oscar H., *Pf.*, 648 Park av., Ch'go, Ill. 168
 Krause, Frederick C., Douglas, Alaska, 1899
 Krey, Martin, St. Louis, Mo. 1891
 Kroh, Philip H., Anna, Ill. 1863
 Krom, Asbury E., Providence, R. I. 396
 Krum, John P., Kingsville, O. 1889
 Kuhl, Edw. P., Palestine, R.F.D. 4, Tex. 1904
 Kuikahi, Moses, Waikane, T. H. 160
 Kyle, Robert J., Gilead, Conn. 130, 2
 Kyte, Joseph, So. Braintree, Mass. 126
 Labaree, John C., So. Dennis, Mass. 242
 Lacey, Albert T., Bloomington, Wis. 442
 Lackey, Carson P., *T.*, Statesville, N. C. 352
 La Cour, Paul L., Jonesboro, Tenn. 410
 Ladd, George E., Westerly, R. I. 396
 Ladd, George T., *Pf.*, New Haven, Conn. 1870
 Lade, James, Bristol, N. H. 318
 [Laing, E. W., deceased. 28
 Laird, James H., Hinsdale, Mass. 248
 Lake, George E., Chelsea, Vt. 7, 420
 Lamb, Alonzo T., Plainfield, Mass. 256
 Lamb, Henry, Bridport, Vt. 418
 Lamb, Samuel G., Compton, Cal. 114
 Lamb, William A., Los Angeles, Cal. 1874
 Lamb, William A., Pitts, Ga. 1901
 Lambert, A. E., *T.*, So. Framingham, Mass. 1896
 Lambly, Morley, Emmetsburg, Ia. 192
 Lambrecht, John, Howard City, Mich. 272, 6
 Lamont, John M., Dublin, N. H. 320
 Lancaster, E. G., *Pr.*, Olivet, Mich. 90, 1889
 Landers, Warren P., Westport, Conn. 142
 Lane, Bradford B., Maxwell, Ia. 1869
 Lane, John W., North Hadley, Mass. 246
 Langdale, Thomas G., Tewksbury, Mass. 262
 Lange, J.G., *My.*, Box 204, Kingfisher, Okla. 1885
 Lanphear, Nath'l D., Olivet, Mich. 1876
 Lanphear, Walter E., Essex, Conn. 130
 *Lansborough, John F., Granville, N. D. 356
 Laporte, Charles R., Bliss, Ida. 1896
 Larisy, William F., Waycross, Ga. 154
 Larke, Edmund, Biwabik, Minn. 286
 Larkin, J. Wallace, Grand Island, Neb. 308
 Larkin, Ralph B., Long Beach, Cal. 114
 Larkin, William J., Austin, Tex. 414
 Larson, Anton, Jamestown, N. Y. 1896
 Larson, Anton R., Lake Preston, S. D. 404
 Larson, Ernst R., Georgetown, Conn. 130
 Larson, Karl F. [Mo.] 1872
 Lash, Abraham H., New Haven, Mich. 270, 8
 Lash, James H., Rialto, Cal. 116
 Latham, Ernest R., Alpena, Mich. 268
 Lathie, Herbert W., San Diego, Cal. 1877
 Lathrop, Chas. A., Mantua, R.F.D. 29, O. 368
 Lathrop, Edward A., Tryon, N. C. 1895
 Lathrop, Stanley E., Ashland, Wis. 448
 Lathrop, William G., Shelton, Conn. 138
 Latimer, J. N., West Groton, N. Y. 444, 46, 50, 54
 Lavender, James M., Friendship, Wis. 202
 Lavender, Robert F., Newton, Ia. 202
 Lawall, Wm. H., 475 Pacific st., B'k'n, N.Y. 1905
 Lawless, Alfred, jr., New Orleans, La. 218
 [Lawrence, George W., deceased.
 Lawrence, Harry A., Carthage, N. Y. 336
 Lawrence, John A., Tremont, Me. 230
 Lawrence, Whitney L., Hollywood, Cal. 1903
 Lawson, Carl O., Brattleboro, Vt. 7, 41.
 Lawson, Francis F., Alhambra, Cal. 1847
 Lawson, Harvey M., Brookfield, Mass. 240
 Lawson, W. Ellsworth, *City of Mexico*, 1897
 Lawton, Robert, So. Gardiner, Me. 224
 Lay, Corliss W., *Sec.*, Yanpton, S. D. 1890
 Laybourn, George M., Meadows, Ida. 7
 Layfield, Robt. L., *Ev.*, Kansas City, Kan. 1891
 Leach, Adoniram J., Reading, Mass. 1889
 [Leach, Joseph A., deceased. 28
 Leadingham, John, Pomona, Cal. 1887
 Learned, Dwight W., A. B. C. F. M. 476
 Leary, William A., Toledo, O. 364, 74
 *Leavitt, Ashley D., Willimantic, Conn. 142
 Leavitt, Burke F., Belmont, Mass. 7, 238
 Leavitt, Frederick W., Omaha, Neb. 1899
 Leavitt, George R., Beloit, Wis. 440, 81
 Leavitt, Horace H., Somerville, Mass. 1873
 *LeBar, Wm. H., *Pf.*, Clarke, Neb. 308
 Le Bosquet, John E., Cambridge, Mass. 1891
 Ledin, Charles J., Ishpeming, Mich. 1905
 Lec, Drorrall, Blackstone, Mass. 238
 Lee, Frank T., Maywood, Ill. 174
 Lee, G. Stanley, Northampton, Mass. 1888
 Lee, Herbert A., *St.*, Weiser, Ida. 57, 162
 Lee, Lucius O., A. B. C. F. M. 476
 Lee, Phineas B., Sta. B., Topeka, Kan. 212
 Lee, Samuel H., *Pr.*, Springfield, Mass. 90, 1862
 Lee, Theodore S., A. B. C. F. M. 476
 Lee, Vinton, Cedar Rapids, Ia. 190
 Leeds, Paul, Kinder, La. 218
 Leeds, Samuel Penn, Hanover, N. H. 1851
 Leeper, Edward A., No. Dover, O. 368
 Lees, John W., Marshfield Hills, Mass. 252
 Leete, William W., New Haven, Conn. 56, 134
 Leggette, Thomas, Alexandria, Ind. 400
 *Legler, Carl, Fresno, Cal. 106
 *Legler, Jacob, Fresno, Cal. 1892
 Lehtinen, Franz, Ashtabula, O. 1889
 Lekelesa, John S., Kamuela, T. H. 158
 Leichter, Albert M., Spencer, Ia. 1891
 Lelewi, James B. K., Hanapepe, T. H. 1892
 Lemmon, Charles H., Cleveland, O. 368
 Lemmon, Wm. G., Guthrie, Okla. 1902
 Lemoine, Chas., Kennebunk, R.F.D., Me. 1875
 [Lemon, Guy H., deceased. 29
 Lennox, Alexander, Port Huron, Mich. 280
 Leonard, Arthur E., Menasha, Wis. 446
 *Leonard, Arthur T., *T.*, Columbus, O. 1905

- Leonard, Delavan L., Oberlin, O. 63, 1863
 Leonard, Edwin, Melrose Highlands, Mass. 1852
 [Leonard, Seneca, deceased.]
 Leppert, David, Portland, Ore. 1896
 Le Roy, Albert E., A. B. C. F. M. 476
 Leshar, Everett, Owatonna, Minn. 292
 Leslie, Wm. W., Ashtabula, R. D. 2, O. 1892
 Leverett, Theodore L., Rensselaer Falls, N. Y. 344
 Levick, Stephen, Wichita, Kan. 1869
 Lewis, Alex., Kansas City, Mo. 7, 300
 Lewis, Daniel M., Peirce City, Mo. 302
 Lewis, David M., Blocton, Ala. 1885
 [Lewis, Edward R., deceased, 29
 Lewis, Edwin J., Plymouth, Conn. 7, 136
 Lewis, Everett E., Haddam, Conn. 130
 *Lewis, Franklin C., Rock Springs, Wyo. 456
 Lewis, Frank F., Chillicothe, Ill. 170
 Lewis, George, South Berwick, Me. 230
 Lewis, Henry, River Edge, N. J. 332
 Lewis, Jacob H., Freeland, Mich. 1863
 Lewis, James M., Sandwich, Ill. 178
 Lewis, John B., Troy, N. Y. 346
 Lewis, John M., White Salmon, Wash. 438
 Lewis, J. R., Wolcott, Vt. 428
 Lewis, Lewis E., Lisle, N. Y. 336, 40
 Lewis, Thomas E., Cleveland, O. 366
 Lewis, Thomas G., San Juan, Cal. 110
 Lewis, Thos. J., Abington, Mass. 236
 Lewis, Thos. S., Campton, N. H. 318
 Lewis, Watson L., Whitewater, Wis. 454
 Lewis, William, Martin's Ferry, O. 372
 *Lewis, William, Osage City, Kan. 1896
 Lewis, William D., Johnstown, Pa. 7, 388
 Libby, Edgar H., 333 W. 60th st., Ch'go, Ill. 166
 Libby, Frederick J., Magnolia, Mass. 246
 Lich, John, Sutton, Neb. 1885
 Lich, Peter, Martin, N. D. 1893
 Life, Robert H., Haydenville, Mass. 264
 Liggett, Geo. A., Richmond Hill, N. Y.
 Light, Nestor, So. Coventry, Conn. 138
 Lijlengren, Adolph, Middletown, Conn. 9, 132
 Liljenstein, Jonas P., New London, Conn. 134
 Lillie, Isaac B., Freeport, Mich. 274
 Linaberry, William L., Eastford, Conn. 126, 8
 Lincoln, Clarence A., Manchester, Mass. 1905
 Lincoln, George E., East Granby, Conn. 128
 Lincoln, Howard A., Dexter, Me. 7, 222, 4
 Lincoln, William E., Painesville, O. 1866
 *Lind, Nels Johan, My., Cheyenne, N. D. 1897
 Lindgren, Oscar, My., E. Boston, Mass. 1893
 Linden, Archibald W., Nashua, Ia. 198
 Lindh, Eric L., Pawtucket, R. I. 396
 Lindholm, Frank A., Lowell, Mass. 250
 Lindholm, Lambert T., Woodstock, Conn. 142
 Lindquist, August J., Du Bois, Pa. 386
 Lindsay, George, Ottumwa, Ia. 1882
 Lindsay, Robert S., Oberlin, O. 1884
 Lindsay, Wilfred, Allegan, Mich. 280
 Lindsley, Edwin E., Wadena, Minn. 286, 92
 *Lindstrom, Peter, Waltham, Mass. 262
 Link, Frederick W., Jefferson, R. F. D., O. 1876
 Linkletter, Elihu, Benzonia, Mich. 1876
 Lister, Stanley R., Ramona, Cal. 1905
 Little, Arthur, Dorchester, Mass. 238
 Little, C. Arthur, Manchester, Mass. 252
 *Little, Joseph B., Middlebury, Conn. 1863
 Little, Wilbur G., Sanborn, Ia.
 [Litts, Palmer, deceased, 29
 Livingston, Steph. T., Bridgton, Me. 222
 Livingston, Thomas, Middletown, N. Y. 340
 Livingston, William W., Jaffrey, N. H. 322
 Livingstone, Herbert R., Newport, Wash. 434
 *Lloyd, Jordan, Savannah, Ga. 1894
 Lloyd, Rhys R., 821 Sunnyside av., C'o. Ill. 1887
 Lloyd, William, 359 W. 57th st., New York, 1881
 Lloyd, Wm. A., 2585 Hermitage av., C'go, Ill. 1862
 Loba, Jean F., Evanston, Ill. 170
 Locke, J. Frank, Long Prairie, Minn. 294
 Locke, Robert J., Stillman Valley, Ill. 180
 Locke, Robert L., Cedartown, Ga. 152
 Locke, William E., Wellesley, Mass. 1868
 *Lockett, J. H., 858 Edgewater av., Ch'go, Ill.
 Lockhart, Burton W., Manch'str, N. H. 318, 22
 Lockwood, George, Glenolden, Pa. 386
 Lockwood, John H., Springfield, Mass. 226
 Lockwood, John W. H., Edmonds, Wash. 1871
 Loder, Achilles L., East Orange, N. J. 1877
 Lodwick, William, Hartford, Wis. 449
 [Loehlin, Henry E., deceased, 29
 Logan, George A., Wells, Me. 7, 232
 Lombard, Frank A., A. B. C. F. M. 476
 Lombard, Herbert E., So. Byfield, Mass. 254
 London, Joseph N., Millerville, Ala. 1883
 Long, Byron R., Ashtabula, O. 364
 Long, Clarence W., Ovid, Mich. 280
 Long, Frederick W., Huron, S. D. 404
 Long, George O., Crany, N. D. 354
 Long, Henry B., Tucson, Ariz. 102
 Long, Henry H., 1186 9th st., Des Moines, Ia. 1869
 Long, Joseph B., Nogales, Ariz. 102
 Long, J. Hall, Bethel, Vt. 1903
 Long, Luther K., Calumet, Mich. 270
 Long, Nicholas M., Memphis, Tenn. 410
 Long, Samuel, Midland City, R. D. 1, Ala. 98
 Long, Samuel A., Byron, Ill. 164
 Long, William J., Stamford, Conn. 1899
 Longfellow, Charles H., Pasadena, Cal. 1896
 Longnecker, G. W., Plaza, N. D. 354, 60
 Longren, Charles W., Longmont, Colo. 122
 Lono, William N., Honolulu, T. H. 156
 Loomis, Alba L. P., Randolph, Wis. 450
 Loomis, Charles W., Ashby, Mass. 236
 Loomis, Eli R., Olympia, Wash. 436
 Loomis, Elihu, Centerville, Mass. 1851
 Loomis, Henry, Middletown, N. Y. 1859
 Loomis, Samuel J., Jamaica Plain, Mass. 238
 Loos, William, Davenport, Ia. 190
 Lord, Albert J., Meriden, Conn. 132
 Lord, John M., Weymouth, Mass. 1851
 Lord, Orlando M., Antrim, N. H. 1889
 Loring, Levi, Pasadena, Cal. 1863
 Losey, John B., Des Moines, Ia. 1897
 Lothrop, Charles D., Los Angeles, Cal. 1854
 Loud, Halah H., Lead, S. D. 404
 Loud, Oliver B., Box 231, Lawton, Okla. 8, 378
 Love, A. L., 299 Hamilton st., Al'y, N. Y. 1879
 Love, George W., W. Springfield, Mass. 264
 Love, William D., Hartford, Conn. 132
 Lovejoy, George E., Lawrence, Mass. 250
 Lovejoy, O. R., 24 9th av., N. Mt. V'n, N. Y. 1895
 Lovejoy, Wallace W., Oakland, Cal. 1880
 Loveless, Evan J., Heflin, R. F. D. 5, Ala. 96
 Lovell, Charles N., Manchester, Conn. 132
 Lovering, Joseph F., Somerville, Mass. 1880
 Low, Warren F., Georgetown, Mass. 246
 Lowe, C. Marshall, Cole Camp, Mo. 300
 Lower, David M., Ottumwa, Ia. 1899
 Lowry, Oscar, E., Cedar Falls, Ia. 1902
 Luark, Marcellus J., Montezano, Wash. 1890
 Lucas, Burton A., Marshfield, Mass. 252
 Lucas, Oramel W., Clayton, Cal. 1084
 Luce, Mrs. Emma B., Etna Mills, Cal. 106
 Luce, Frank L., Dorchester, Mass. 240
 Luce, Fred L., Cazenovia, N. Y. 344
 Luce, Irving J., Etna Mills, Cal. 7, 106, 8
 Luce, Silas P., Kewaunee, Wis. 446
 Luce, T. Claire, Richmond, Mass. 1885
 Luck, Charles W., Weiser, Ida. 1887
 Luckenbach, Harv. A., No. Yakima, Wash. 434
 Luckey, Frank R., New Haven, Conn. 134
 Luethi, Louis J., Cleveland, O. 368
 Luke, Joshua C., Carbondale, Pa. 386
 Lundgren, Carl A., Joliet, Ill. 1893
 Lunquist, David, Busti, N. Y. 1893
 Lunsford, Charles P., Bear Creek, Ala. 1894
 Lusty, George, Lewis, N. Y. 340
 Luter, Flvis D., Wildwood, Fla. 146
 Luter, Martin, Makena, T. H. 158
 Luther, Clair F., Little Compton, R. I. 396
 Lutz, Adam R., Bloomfield, Conn. 1262
 Luford, Frederick W., Gr'd Island, N. Y. 138
 Lydgate, John M., Lihue, T. H. 358
 Lyle, Andrew J., Oakwood, Ga. 154
 Lyman, Albert J., Brooklyn, N. Y. 48, 334
 Lyman, E. Fenn, Great Falls, Mont. 304
 Lyman, Eugene W., P't., Bangor, Me. 69, 1901
 Lyman, Frederick B., Fair Haven, Mass. 244
 Lyman, Henrietta C., Madison, Wis. 1896

Lyman, Henry M., <i>Ev.</i> , Benton Harb'r, Mich.	1892	Marsh, Edward L., Providence, R. I.	232
Lyman, Jos. B., Pittsfield, N. H.	324	Marsh, Francis J., Upton, Mass.	1876
Lyman, Payson W., Fall River, Mass.	244	Marsh, George, Hammond, Ia.	218
Lyman, Wm. D., <i>Pf.</i> , Walla Walla, Wash.	1904	Marsh, George D., <i>A. B. C. F. M.</i>	476
Lynch, Frederic, 7th av. & 125th st., N.Y.	56, 342	Marsh, George H., New Richmond, Wis.	450, 52
Lynd, S. Edward, Berkeley, Cal.	1895	Marsh, Hammond L., Pas Robles, Cal.	116
Lyon, Asa P., 70 St. James pl., B'k'n, N.Y.	1863	Marsh, Hammond L., Eldorado, Kan.	1886
Lyon, Clarence C., Haddam Neck, Conn.	130	Marsh, Lucien J., Lincoln, Neb.	1904
Lyon, F. Emory, 634 Unity Bldg., Ch'go, Ill.	1891	[Marsh, Robert L., deceased,	30
Lyon, Jas. H., Central Falls, R. I.	52, 394	Marsh, Thomas, Mansfield, O.	1886
Lyon, Milford H., Wheaton, Ill.	1895	Marsh, William B., Tallmadge, O.	1866
Lyons, Eli C., Minneapolis, Minn.	288	Marsh, Wilson J., Albuquerque, N. M.	310, 12
Lytte, James A., No. Middleboro, Mass.	252	[Marshall, Chapman A., deceased,	30
Maar, Frederick H., Oakland, Cal.	108	Marshall Charles G., Cresco, Ia.	1900
Maacallum, Frederic W., <i>A. B. C. F. M.</i>	476	Marshall, Charles P., Westford, Mass.	264
<i>See Mc</i>		Marshall, Henry, Rogers, Ark.	104
MacAyeal, Howard S., Akron, O.	364	Marshall, Henry G., Hampton, Conn.	130
MacBriar, Thomas, Brookline, Mass.	1890	Marstrand, John, Brooklyn, N. Y.	1877
MacCallum, Hugh, Walpole, Mass.	7, 262	Marston, Percival F., Lewiston, Me.	226
MacColl, Alex., Briarcliff Manor, N. Y.	334	Martin, Albert A., Wauwatosa, Wis.	1886
MacColl, John A., Providence, R. I.	396	Martin, A. Edward, West Townshend, Vt.	426
MacDonald, Dun. B., <i>Pf.</i> , Hartford, Conn.	73	Martin, Benj. F., Galva, Ill.	172
MacDonald, John, Los Angeles, Cal.	1887	Martin, Cyril P., Douglass, Ariz.	124
MacDonald, J. J., 125 St. M'k's pl., N.Y. City.	1896	Martin, Edwin, Boulder, Colo.	1883
MacFadden, Robert A., Danvers, Mass.	242	Martin, Everett D., Lombard, Ill.	174
Macfarland, Chas. S., So. Norwalk, Conn.	7, 138	Martin, George, Garrettsville, R.F.D., O.	1882
MacGeehon, Seldon E., Southampton, Mass.	260	Martin, George E., Lowell, Mass.	250
MacInnes, James S., Seatonville, Ill.	178	Martin, George R., Pearl, Ida.	162
Mack, Charles A., Dwight, N. D.	356, 60, 62	Martin, Joel, <i>Ev.</i> , Bay View, Mich.	1871
Mack, J. A., 21 Warren av., Chicago, Ill.	1860	Martin, John J., <i>T.</i> , Chicago, Ill.	168
Mackay, Charles C., Providence, R. I.	396	Martin, John L., Moorland, Ia.	198
Mackenzie, W. D., <i>Pr.</i> , Hartford, Conn.	73	Martin, M. A., Webster, S. D.	7, 408
Mackintosh, Peter D., Cedar Grove, N. J.	330	Martin, Richard A., Webster, S. D.	7
MacMahon, Edward T., Cleveland, O.	366	Martin, Samuel A., Doniphan, Neb.	308, 14
MacManiman, G. Edw., Spring Vall'y, N.Y.	346	Martini, Fritz W., Fitchburg, Mass.	64, 244
Macnair, Wm. M., Mansfield, Mass.	252	Martman, J., Whiting, Ind.	186
MacNeill, Samuel M., Mondovi, Wis.	444, 8	Marts, William G., Alexander, Ia.	188
MacQueen, Peter, Charlestown, Mass.	238	Martyn, Sanford S., Plantsville, Conn.	1868
Nacy, Herbert, Newington, Conn.	134	Martyn, William C., Acushnet, Mass.	254
Madge, Walter W., Oakland, Cal.	1881	Marvin, F.R., 539 Western av., Albany, N.Y.	1878
Madsen, Albert A., Durham, Conn.	7, 128	Marvin, John P., Oxford, Mass.	256
Magd, Alexander, Lowell, Mass.	7	Marvin, John T., Grinnell, Ia.	1886
Magnum, Daniel H., <i>Pf.</i> , Minneapolis, Minn.	1886	Mason, Charles E., Mountain Home, Ida.	162
Mahi, John K., Waimea, T. H.	156, 60	Mason, Clarence W., Port Leyden, N. Y.	344
Mahihila, David P., Hanalei, T. H.	156	Mason, Edward A., South Bristol, Me.	222
Malu, Lawrence W., Cincinnati, O.	1898	Mason, Edward B., Brunswick, Me.	1862
Maier, Henry W., New Britain, Conn.	134	Mason, Harry E., Dayton, Wash.	432
Maile, John L., <i>St.</i> , Los Angeles, Cal.	52	Mason, Henry B., Duxbury, Mass.	244
Mair, William M., <i>T.</i> , Garretson, S. D.	1896	Mason, Horace C., Seattle, Wash.	436
Maka, Robert, Waikane, T. H.		Mason, James D., Waterville, Minn.	292, 6
Makepeace, F. Barrows, New York, N. Y.	130	Mason, John R., Shipsewana, Ind.	184
Malcolm, John W., Berea, O.	9, 364	Mason, Philip H., Rockton, Ill.	178
Mallard, Franklin B., Raleigh, N. C.	7, 352	*Mason, William, Osage City, Kan.	1887
Mallard, John R., Concord, N. C.	350	Mather, J. Bruce, Denver, Colo.	1891
Mallory, R. DeWitt, Housatonic, Mass.	246	Mathes, George F., Escondido, Cal.	114
Mallows, John H., Los Angeles, Cal.	116	Mathews, Luther P., Crete, Neb.	1853
Malone, Samuel J., Alva, Okla.	1896	Mathews, Robert J., Emporia, Kan.	208
Manase, Hezekiah, Honolulu, T. H.		Mathews, Robert B., Ellsworth, Me.	8, 226
Manavian, Garabed M., Worcester, Mass.	266	Mathews, S. Sherburne, Boston, Mass.	1874
Mank, Herbert G., Lawrence, Mass.	250	Mathison, Robert L., Rome, N. Y.	
Mann, George E., Freedom, Me.	7, 224, 30	Mathews, George A., Auburndale, Mass.	1895
Mann, Wilford E., Indian Orchard, Mass.	1894	Mathews, James T., Plymouth, Pa.	1882
Mann, Wm. G., <i>My.</i> , Cumberland Mills, Me.	1882	Mathews, John H., Worcester, Mass.	266
Mannhardt, E., 62 2d st., New York, N. Y.	1890	Mathews, Newman, Kane, Pa.	388
Manning, Frederic W., Nantucket, Mass.	252	Mathews, Philip F., Philadelphia, Pa.	458
Manning, Samuel, Auburn, N. Y.	1866	Mathews, William D. A., Onarga, Ill.	1872
Manwell, Augustine P., Canton, Mass.	242	Mattson, Bernard G., Mansfield, O.	8, 370
Manwell, John P., No. Amherst, Mass.	236	Maurer, Oscar E., E. Barrington, Mass.	7, 246
Marcelius, David, Chicago, Ill.	1896	Mavromatis, Lazarusk, Chicago, Ill.	1903
March, Daniel, Woburn, Mass.	264	Maxwell, Charles H., <i>A. B. C. F. M.</i>	476
Marcy, Frank L., Milford, Kan.	210	*Maxwell, Thomas, Kamrar, Ia.	1890
Marden, Geo. N., Colo. Springs, Colo.	1862	May, Nelson B., Draper, S. D.	1896
Margetts, Henry G., Chazy, N. Y.		May, Oscar G., Berkeley, Cal.	1870
Markham, H. F., Elmort, R.F.D. 9, Kan.	1880	May, Thomas F., Kellogg, Ida.	162
Markham, Lucius C., Douglass, Kan.	206	Mayhew, Wilmot M., Highgate Springs, Vt.	1875
Markley, J. Monroe, Denver, Colo.	120	Mayos, Lydia S. Brock, Stafford, Kan.	212
Marks, Julius, Darlington, Wis.	444	<i>See Mac</i>	
Markwick, Wm. F., Worthington, Mass.	7, 8, 266	McAllister, Denis, Philadelphia, Pa.	1898
Marlow, Richard T., Sapulpa, I. T.	1854	McAllister, Frank B., Cohasset, Mass.	242
Marsh, Alfred F., Fairfield, Ia.	1867	McArthur, W. W., Denver, Colo.	122
Marsh, Burton E., Farragut, Ia.	192	McBride, W. Henry, Matineus, Me.	226
Marsh, Byron F., Daytona, Fla.	146, 8	McCallie, Thos. S., East Lake, Tenn.	410
Marsh, Charles E., Peoria, Ill.	176	McCann, Herbert L., Gray, Me.	224
Marsh, David D., West Hartford, Conn.	1868	McCann, Robert J., Knoxville, Tenn.	410

McCarthy, John, Huntington, W. Va.	430	McRoberts, Thos. R., Charlotte, Mich.	270
McCarthy, Samuel R., Spearfish, S. D.	7, 406	McSkimming, David D., Atwood, Kan.	206, 8
McCartney, H. R., Goffstown, N. H.	320	McTier, Neptune H., Coe, Ga.	150
McChesney, Jas. H., Grand Marsh, Wis.	1869	McWhorter, Andrew T., Standish, Me.	239
McClain, John E., Muscatote, Kan.	1910	McWilliams, John W., Alva, Okla.	1862
*McClane, Wm. R., Minneapolis, Minn.	2105	Mead, C. M., New Haven, Conn.	1866
McCleary, Owen L., St. Charles, Minn.	294	Mead, Elwell O., Mt. Vernon, O.	372
McClelland, A. Lincoln, Milton, Wis.	448	Meador, John R., Lakeport, N. H.	1888
McClelland, R. G., Fredericktown, O.	1881	Means, Frederick H., Winchester, Mass.	1893
McClelland, Thomas, Pr., Galesburg, Ill.	1882	Means, Oliver W., Springfield, Mass.	260
McClements, H. J., Hastings, Okla.	1892	Mears, Charles L., Reno, Nev.	316
McCure, Edwin S., Portland, Ore.	1901	Meckling, George Z., Hamilton, O.	370
McCull, Ray J., Peoria, Ill.	176, 376	Medlar, William H., York, Neb.	316
McCullum, George T., Marseilles, Ill.	174	Meek, Stafford W., Yorkville, Ill.	180
McComas, Henry C., Cadillac, Mich.	270	*Meeker, Chas., 267 Forquer st., Ch'o, Ill.	168
McConaughy, Frank C., Kalamazoo, Wash.	434	Meeker, Jacob E., St. Louis, Mo.	302
McConnehey, John R., Gardner, N. D.	354, 6	Megathlin, Henry G., Wollaston, Mass.	258
McConnell, Herbert, Hopkins Sta., Mich.	276	Melish, John H., Dayville, Conn.	1855
McConnell, James E., Providence, R. I.	394, 6	Melton, Jesse J., Plant City, Fla.	1892
McCord, Archibald, Providence, R. I.	8, 1883	Menke, Henry, El Reno, Okla.	1898
McCord, Robert L., Lake City, Ia.	1887	*Mente, Gerhard R., Sandusky, O.	1900
McCorkle, Edward R., Central City, Ia.	190	Menzi, Ernest U., Peninsular, R.F.D., O.	374
McCorkle, Wm. A., Tripoli, Ia.	202	Merzer, Henry W., Seattle, Wash.	1865
*McCoy, Clifford C., Vinton, La.	218	Meredith, Robert R., Pasadena, Cal.	116
McCoy, Robert, Iowa, Ia.	218	Merrall, Joseph H., Berkeley, Cal.	1873
McCullagh, Archibald, Worcester, Mass.	1871	Merrill, Edward H., Pf., Ripon, Wis.	452
McCullough, A. W., Homer City, Pa.		Merriam, A. R., Pf., Hartford, Conn.	73, 481
McCully, Charles G., Calais, Me.	222	Merriam, Charles L., Derry, N. H.	320
McDermath, Chas. C., Aberdeen, Wash.	432	Merriam, C. W., Greenfield, Mass.	246
McDermaid, Duncan, Boston, Mass.	1886	Merriam, Frank N., Turners Falls, Mass.	252
McDonald, Alex. P., My., Bar Harbor, Me.	1894	*Merriam, George F., Peersfield, Mass.	242
McDonald, Angus M., Bar Harbor, Me.	224	Merrick, Frank W., W.R.'sby, Mass.	62, 238, 481
McDonald, James S., Delta, Ala.	96	Merrick, Solomon G., Coconut Grove, Fla.	146
McDougal, William H., T., Belmont, Cal.	1884	Merrill, Adams H., Wolverton, Minn.	1886
McDougall, George L., La Grange, Ill.	174	Merrill, Benjamin B., Skowhegan, Me.	226, 30
McDowell, Henry M., Carthage, Mo.	1899	Merrill, Charles C., Winchendon, Mass.	264
McDuffee, Charles B., Windham, Conn.	142	Merrill, Chas. H., Sec., St. Johnsbury, Vt.	52
McElhiney, Charles H., Searsport, Me.	220	Merrill, Charles W., Saratoga, Cal.	110
McElveen, William T., Boston, Mass.	238, 481	Merrill, Frederick G., Antioch, Cal.	106, 8
McGee, Clyde M., Clinton, Wis.	444	Merrill, George A., Foxcroft, Me.	224
McGiffert, A. C., Pf., U. Sem., New York	1888	Merrill, Geo. E., Vermilion, O.	376
McGown, Alfred J., So. Britain, Conn.	1877	Merrill, George P., Newburyport, Mass.	254
McGraw, John J., Appleton, Ala.	1889	Merrill, Geo., St., Minneapolis, Minn.	52, 8, 480
McGregor, Alex., St. Paul, Minn.	294	Merrill, Harry E., Fairlee, Vt.	1896
McGregor, Duncan, Antwerp, N. Y.	334	Merrill, Henry A., Wentworth, N. H.	326
McGregor, Ernest F., Avon, Conn.	126	Merrill, James G., Pr., Nashville, Tenn.	90
McIntire, Oscar G., W. Woodstock, Conn.	1886	Merrill, John L., Winchendon, Mass.	1860
[McIntosh, Charles H., deceased,	30	Merrill, John M., Oberlin, O.	1876
McIntosh, David C., Lanark, Ont.	1886	Merrill, Selah, Jerusalem,	476
McIntyre, Andrew, Coventryville, N. Y.	1868	Merrill, Truman A., Malden, Mass.	1858
McIntyre, Daniel, Townshend, Vt.	426	Merrill, William C., Santa Barbara, Cal.	118
McKay, Charles G., Atlanta, Ga.	1898	(Merrill, William H., deceased,	
McKay, Henry T., Lineville, R. D. 2, Ala.	96	Merriman, Daniel, Boston, Mass.	266
McKay, Thomas C., New Haven, Conn.	1890	Merritt, Charles W., Mukwonago, Wis.	450
McKee, James H., Aurora, O.	364	Merritt, Robert F., Rosendale, Wis.	1904
McKenney, J.E., 44 Bedford st., B's't'n, Ms.	1897	Merritt, William C., St., Tacoma, Wash.	1883
McKenzie, Alexander, Cambridge, Mass.	61, 240	Merry, Isaac J., Buxton, Me.	1903
McKenzie, Alex. L., Winthrop, Mass.	264	Merwin, Nathan T., Milford, Conn.	1865
McKinley, Charles E., Rockville, Conn.	138	Meserve, Henry C., Danbury, Conn.	128
McKinley, George A., Clear Lake, S. D.	406	Meserve, Howard C., Milford, Conn.	132
McKinney, S. T., Cripple Creek, Colo.	120	Meserve, I. Curtis, San Francisco, Cal.	110
McKinnon, Norman, Cliftondale, Mass.	258	Meske, Fred L. V., Glencoe, Minn.	288
McKnight, Harry C., Coventry, Conn.	128	Metcalf, Arthur, Des Moines, Ia.	192
McKnight, John A., Lowell, Mass.	244	Metcalf, Irving W., Oberlin, O.	480
McKoon, Hosmer, East Bloomfield, N. Y.	334	Metcalf, John M. P., Pf., Talladega, Ala.	1888
McLane, William W., New Haven, Conn.	134	*Metcalf, Paul H., Quincy, Ill.	1900
McLaren, J.H., 11929 Lowe av., Chicago, Ill.	166	Mevis, Lyman, Cotuit, Mass.	236
McLaughlin, R. W., Grand Rapids, Mich.	274	Mevis, Martin F., Northampton, N. H.	324
McLean, Donald B., Brooklyn, N. Y.		Meyer, John, Odessa, Wash.	1904
McLean, John K., Pr., Berkeley, Cal.	77, 480	Meyers, Chas. W., Palestine, Tex.	414
McLean, John R., Florence, Va.	100	Michael, George, Walker, Minn.	296
McLean, Thomas D., Chiltonville, Mass.	256	Miekels, Peter A., Worcester, Mass.	1902
McLeod, Andrew J., Central Village, Conn.	128	Milburn, J. A., 2339 Mich'n av., Chi'go, Ill.	166
McLeod, Thomas B., St. Louis, Mo.	302	Miles, Arthur, Paxton, Ill.	176
McMillan, Hampton, Orange, Tex.	1893	Miles, Harry R., Brattleboro, Vt.	418
McMillan, Peter, Worcester, Mass.	266	Miles, Thomas M., Acton, Mass.	236
McMillen, W.F., Sec., 153 LaSalle st., Ch'go, Ill.	57	Millar, William, Galesburg, Mich.	1892
McNair, David C., Wayne, Mich.	1879	Millard, Martin J., Strang, Neb.	1900
McNeel, Albert W., Madrid, Ia.	1895	Millard, William B., Geneseo, Ill.	* 172
McNeil, William J., Winslow, Me.	224	Miller, Albert C., Willow Lakes, S. D.	406, 8
McNeill, Jerry E., Sanford, N. C.	352	Miller, Charles G., Sterling, Kan.	212
McQuarrie, Neil P., Key West, Fla.	146	Miller, C. Perry, Montrose, Mich.	1884
McRae, Isaac, Clay Center, Neb.	318	Miller, Flisha W., Wakefield, Kan.	214
McRae, Matthew N., Mebane, R.F.D. 2, N.C.	350	Miller, Eva Kinney, Peoria, Ill.	1896

Miller, Frances E., Fargo, N. D.	7, 1906	Moore, Charles D., Des Plaines, Ill.	170
Miller, Frank A., <i>Ep.</i> , Elgin, Ill.	1881	Moore, Daniel M., Orange, Mass.	1880
Miller, Geo. A., Syracuse, N. Y.	1859	Moore, Edson J., Hill, N. H.	322
Miller, Henry G., Jerome, Ariz.	102	Moore, Ed. C., <i>Pf.</i> , Cambridge, Mass.	48, 71
Miller, Jason G., Quincy, Mass.	258	*Moore, Frank L., Cheyenne, Wyo.	456
Miller, Joel D., Leominster, Mass.	1866	Moore, Gainer P., Battle Creek, Mich.	1889
Miller, J. DeWitt, Rochester, N. Y.	1881	Moore, Geo. F., <i>Pf.</i> , Cambridge, Mass.	1876
Miller, J. Wood, Urbana, Ill.	1896	Moore, George W., <i>My.</i> , Nashville, Tenn.	1877
Miller, John W., Pierpont, O.		[Moore, George W., deceased.	31
Miller, John X., A. B. C. F. M.	476	Moore, John F., Clear Lake, Ia.	190
Miller, Louis, Mary Esther, Fla.	1891	Moore, John K., Orange, Mass.	7, 256
Miller, Paris E., Cumberland Center, Me.	222	Moore, Lewis B., <i>Pf.</i> , Washington, D. C.	144
Miller, Richard, Janesville, Wis.	1873	[Moore, Mark E., deceased.	31
Miller, Robert D., Malden, Mass.	1856	Moore, Nathaniel S., Newfane, Vt.	424
Miller, Samuel, Sherburne, N. Y.	342, 4	Moore, Newton, Wellington, R. D., O.	364, 374
Miller, Samuel D., Albany, N. Y.	1895	Moore, Rob't G., Morton Park, Ill.	1902
Miller, S. H., Peoria, Ill.	1880	Moore, W. Howard, Sibley, Ia.	200
Miller, Thomas C., 572 E. 178th st., N. Y.	1889	Moore, William, Wyoming, Ill.	180
Miller, William S. A., F. Bridgewater, Mass.	240, 4	Moore, William A., Pittsburg, Pa.	1872
Miller, Willie G., Dorcas, Fla.	146	Moore, William E., B. Scotland, Conn.	1865
Millard, N. A., 1075 Ridgeway av., C'go, Ill.	1861	Moore, William N., West Branch, Mich.	1894
Millett, Thomas F., Gorham, Me.	1879	Moorland, Jesse E., <i>Sec.</i> , Wash'gton, D. C.	1891
Milligan, Henry F., Chicago, Ill.	166	Morach, Jacob, Coldwater, N. D.	354, 60, 402
Milligan, John A., Oakland, Cal.	108	Morain, Jesse L., Barstow, Cal.	114
Millikan, Silas F., Maquoketa, Ia.	1860	*More, Edwin, Roy, Wash.	436
Milliken, Charles D., Waimea, T. H.	160	Morehouse, D. A., Hancock, N. H.	322
Mills, Augustus W., Framingham, Mass.	1872	Morehouse, Ezra S., Brouard, Mich.	1894
Mills, Charles L., W. Terre Haute, Ind.	56, 186	Morehouse, Geo. E., Astoria, Ore.	382
Mills, Charles S., St. Louis, Mo.	52, 302, 481	Moreland, Mary L., Normal, Ill.	1889
Mills, Frank E., Hubbardston, Mass.	248	Morey, Lewis W., Putney, Vt.	424
Mills, George A., Limerick, Me.	226	Morgan, Charles, Hampton, Conn.	1862
Mills, George S., Bennington, Vt.	418	Morgan, Chas. L., Elgin, Ill.	170, 481
Mills, Harlow S., Benzonia, Mich.	268	Morgan, David D., <i>Wales</i> ,	1901
Mills, Harry E., Spokane, Wash.	438	[Morgan, David W., deceased.	31
Mills, Henry, Canton, Ill.	1854	Morgan, Edward, Cambria, Wis.	1876
Mills, H. L., 2513 N. 30th st., Omaha, Neb.	312	Morgan, John W., Somersville, N. J.	330
Mills, Richard B., Bristol, Me.	222	[Morgan, Richard J., deceased.	31
Milne, Alexander, Duluth, Minn.	288	*Morgan, Thos. B., <i>Wales</i> ,	1905
Milne, George, Fontanelle, Ia.	192, 200	Morley, John H., Springfield, Vt.	426
Milne, William B., Roberts, Ill.	178	Morris, Ebenezer J., Wilkesbarre, Pa.	390
Milstead, Charles A., Calera, Ala.	94	Morris, George, Alameda, Cal.	1860
Minechin, William J., Ames, Ia.	188, 96	Morris, Maurice B., <i>Sec.</i> , Minneapolis, Minn.	294
Miner, Henry A., <i>Sec.</i> , Madison, Wis.	58, 442, 523	Morris, O. Lloyd, Kingston, Pa.	386
Minnis, Thomas W., Seattle, Wash.	1884	Morris, Samuel T., Grand Rapids, Mich.	274
Mintier, James H., Polk, Ia.	200	Morrison, George M., Pasadena, Cal.	1890
Minty, William A., Lansing, Mich.	278	[Morrison, Nath. J., <i>Pr.</i> , deceased.	
Mirick, Edward A., International Falls, Minn.	290	[Morrison, Samuel, deceased.	31
Miskovsky, Louis F., <i>Pf.</i> , Oberlin, O.	76, 1891	Morrison, Thomas, New Hill, N. C.	352
Mitchell, Charles L., Winchester, Mass.	1871	Morrison, William H., Lafayette, Colo.	1902
Mitchell, Edwin K., <i>Pf.</i> , Hartford, Conn.	73	Morrow, Cornelius W., <i>Pf.</i> , Nashville, Tenn.	410
Mitchell, Frank, Vanderbilt, Mich.	268, 84	Morrow, Horace E., T., Rapid City, S. D.	1886
Mitchell, Fred G., Los Angeles, Cal.	1893	Morse, A. L., <i>My.</i> , 3548 S. Rockwell st., C'go.	1884
Mitchell, George A., Oak Park, Ill.	1889	Morse, Charles F., St. Johnsbury, Vt.	1856
Mitchell, George W., Chadron, Neb.	308	Morse, Charles H., St. Johnsbury, Vt.	1884
Mitchell, James J., De Witt, Ia.	192	Morse, Edgar L., Fox Lake, Wis.	446, 52
Mitchell, J. Lee, Attleboro, Mass.	236	Morse, Henry H., Danbury, Conn.	128
Mitchell, J. Spencer, Munnsville, N. Y.	342	Morse, James M., Marion, Ala.	100
Mitchell, William, Detroit, Mich.	1857	Morse, Morris W., Wilbur, Wash.	1893
Mix, Clifton H., Worcester, Mass.	7, 266	Morse, Warren, Brewer, Me.	222
Mix, Eldridge, Worcester, Mass.	1860	Morson, Robert R., Yarmouth, Me.	232
Moats, John W., Pawnee, Okla.	1885	Morss, George H., Stowe, Mass.	1864
*Moe, William C. H., Enfield, N. H.	7, 320, 424	Morton, George F., Itasca Lake, Minn.	1892
Moffatt, T. Aird, Newark, N. J.	7, 330	Morton, Howard A., Orleans, Mass.	256
Mohr, Albert G., 17 Bedford st., N. Y. City.	336	Moses, Albert C., Chicago, Ill.	168
*Mohr, Charles A., Silverton, Colo.	124	Moses, Dighton, West Avon, Conn.	140
Mohr, Ursinus O., Branchville, Conn.	1887	Moses, Elliot L., Middleton, Mass.	7, 252
Moncol, A. J., Braddock, Pa.	386	Moses, Vincent, Ossipee Center, N. H.	324
Monosmith, Albert W., Cornwallis, Ore.	286, 8	Moslander, Franklin V., Theheren, Ill.	1894
Monroe, Alex., Dongola, Ill.	170, 4	Mosman, Wm. D., <i>My.</i> , New Haven, Conn.	1877
Monroe, Thomas E., Akron, O.	364	Mote, Henry W., Puyallup, Wash.	434, 36
Montgomery, David W., Wash., D. C.	144	Mott, Herbert J., Grant, Neb.	1888
Montgomery, G. R., <i>Pf.</i> , Northfield, Minn.	1901	Moulton, E. C., 717 W. 19th st., Des Moines, Ia.	1875
[Montgomery, J. A., deceased.	1866	Moulton, James W., Canton Center, Conn.	126
Moody, Calvin B., Bristol, Conn.	126	Moulton, Warren J., <i>Pf.</i> , Bangor, Me.	69, 1899
Moody, Edward J., deceased.	31	Mousley, William H., Ticonderoga, N. Y.	346
Moore, Francis, Chiltonville, Mass.	1880	Mowbray, Henry B., Oakland, Cal.	108
Moore, Hiram E., Portland, Ind.	1891	*Mower, W. W., 537 N. 16th, Lincoln, Neb.	1899
Moore, Orrin D., Farmington, Ill.	170	Moxie, Charles H., Mazeppa, Minn.	290, 6
Moore, David G., Odell, Ill.	176	Moxom, Philip S., Springfield, Mass.	58, 260, 480
Moore, Adna W., Colorado Springs, Colo.	120	Moya, Jesus M., Albuquerque, N. Mex.	332
Moore, Albert W., Lynn, Mass.	1873	Mudie, Howard, Portland, Me.	228
Moore, Arthur A., Chebanse, Ill.	166	Mueller, Rudolph C., Box 103, Medina, N. D.	1903
Moore, Charles A., Bangor, Me.	220	Mueller, Samuel, Chicago, Ill.	166
Moore, Charles A., Daveiport, Ia.	188, 190	*Mullen, Matthew, Toledo, O.	374

- Mullenbach, Jas., 11 Sheldon st., Ch'go, Ill. 1901
Mullenex, Hannah M., Council Bluffs, Ia. 1894
Muller, Otto, Walla Walla, Wash. 7
Munlix, Andrew H., Brighton, Mass. 240
Mumby, Robert, Independence, Ia. 200
Mumford, James T., Correctionville, Ia. 1879
Munger, Earle A., Jewell, Ia. 1904
Munger, Theodore T., New Haven, Conn. 134
Munro, George A., Columbus, Neb. 308
Munroe, Egbert N., West Stafford, Conn. 138
Munsell, John H., Saratoga Springs, N. Y. 1875
Munson, Myron A., W. Hartford, Conn. 1866
Murphy, Charles G., St., Oklahoma, Okla. 1891
1898 52, 7, 1891
Murphy, Jas. S., Bonne Terre, Mo. 300
Murphy, Thomas F., Trempealeau, Wis. 454
Murray, David, Kaupo, T. H. 158
Murray, Edward W., Rock Falls, Ill. 178
Murray, William J., Boston, Mass. 1879
*Murrman, Adam, Millbank, S. D. 404
Musgrove, Geo. N., Sherman, Cal. 116
Musil, John, 40 Cyril st., Cleveland, O. 368
Mutch, William J., New Haven, Conn. 134
Muttart, Lorenzo W., Woolwich, Me. 232
Muttart, Wm. L., Phillipston, Mass. 256
Myers, Benj. F., Miles, Ia. 196
Myers, Elmer H., Camden, N. Y. 336
Myers, Harry W., jr., Philadelphia, Pa. 388
Myers, John C., Gridley, Ill. 172
Myers, Noah J., Belding, Mich. 276
Myers, Simon P., Guthrie, Okla. 1872
Mylne, Geo. W., Laingsburg, Mich. 276, 84
Nash, Charles S., Pf., Berkeley, Cal. 77, 481
Nash, Frank J., Chepachet, R. I. 394
Nash, Fred W., *Livingstone Alta, Canada*, 1895
Nason, John H., Superior, Wis. 1862
Nawahine, Obed, Waihee, T. H. 160
Naylor, James W., Coldwater, Okla. 1901
Naylor, B. Dent, Haywards, Cal. 108
Neely, J. Wesley, Manitou, Colo. 122
Neilson, Ernest E., Newburgh, N. Y. 342
Neilson, McInnes, Ravenna, O. 374
Neipp, Henry A., A. B. C. F. M. 476
Nellor, Chas. H., Geneseo, Ida. 162, 382
Nelson, Andrew P., My., Minneapolis, Minn. 1894
Nelson, Charles A., A. B. C. F. M. 476
Nelson, Charles E., Hoboken, N. J. 330
Nelson, Frank, Warren, Pa. 390
Nelson, Gabriel, Hartford, Conn. 132
Nelson, Gustave W., St. Johns, Ore. 382
Nelson, John W., Kewanee, Ill. 172
Nelson, Otto, 713 E. 137th st., N. Y. City. 142
Nelson, Roscoe, Windsor, Conn. 142
Neuenschwander, Dan'l, Ev., Fessend'n, N. D. 356
Newberry, Charles E., Coupeville, Wash. 432
Newcomb, Aaron S., Villa Park, Cal. 1883
Newcomb, Edw. H., Newburyport, Mass. 254
Newcomb, Francis L., Los Angeles, Cal. 1903
[Newcomb, Luther, deceased, 32
Newell, A. F., 603 W. 25 st., Kearney, Neb. 310
Newell, Horatio B., A. B. C. F. M. 476
Newell, Wm. W., Sec., Chicago, Ill. 56
Newkirk, Ward D., Mooresville, N. C. 350
Newlands, Robert W., *Scotland*.
Newman, George H., Colfax, Wash. 1886
Newman, Geo. N., Buffalo, N. Y. 1894
Newman, Ralph, Elk Grove, Cal. 1899
Newman, S. M., Washington, D. C. 58, 144, 481
Newport, Fred., Oxford, Me. 226, 8
Newquist, K., Minneapolis, Minn. 1886
Newton, Albert F., No. Leominster, Mass. 250
Newton, B. Gwernydd, Pittsburg, Pa. 388
Newton, D. Augustine, Winchester, Mass. 264
Newton, George J., Wellfleet, Mass. 262
Newton, Howell E., Lindale, Ga. 152
Newton, J. Edward, Jewett City, Conn. 132
Newton, Wm. H., Dothan, R. F. D. 4, Ala. 1889
Nicholls, Richard D., Spokane, Wash. 57
Nicholls, Sampson, Colerain, Mass. 242
Nichols, Anna O., Sioux City, Ia. 1898
[Nichols, Danforth B., deceased, 32
Nichols, Geo. T., Columbus, O. 368
Nichols, J. F., Asbury Park, N. J. 1891
Nichols, Jesse G., So. Hadley, Mass. 6, 8, 260
Nichols, J. Henniger, Drummond, Okla. 378
Nichols, John R., Marietta, O. 372
Nichols, John T., Asbury Park, N. J. 330
Nichols, Nathan R., Sudbury, Vt. 426
Nickerson, Roscoe S., Sandy, Utah, 416
Nickerson, Sylvester S., Somerville, Mass. 1876
Niemeier, H. W. A., St. Paul, Minn. 1888
Nims, Granville W., Walton, N. Y. 348
Nime, L. Walter, Mitchellville, Ia. 1895
Nissen, Niel, Kansas City, Mo. 7, 300
Nixon, Theodore M., Philadelphia, Pa. 1896
Nobis, Louis B. [Wis.] 1888
Noble, Charles, Pf., Grinnell, Ia. 1873
Noble, Edwin L., Bangor, Me. 1896
Noble, Franklin, Falls Church, Va. 1862
Noble, Frederick A., Phillips, Me. 1862
Noble, J. W., Lewiston, Mich. 1905
Noble, Mason, Lake Helen, Fla. 146
Noble, Thos. K., 3038 O st. N. W., Wash., D. C. 136
Norecross, Flavius V., Newcastle, Me. 1860
Norris, John S., Battle Creek, Mich. 1869
*Norris, John W., Edwardsdale, Pa. 386
Norris, K. F., 228 South av., Syracuse, N. Y. 1887
Norris, Thomas F., Plympton, Mass. 256
*Norseen, Oscar G., Ed., Worcester, Mass. 1898
North, Walter H., Emington, Ill. 170
Northrop, Byron W., Farnhamville, Ia. 192
Northrop, C. A., Norwich, Conn. 1878
Norton, Edward, Quincy, Mass. 256
Norton, Edwin C., Pf., Claremont, Cal. 1884
Norton, Mrs. Mary E. D., Oberlin, O. 1890
Norton, Milton J., Three Oaks, Mich. 282
Norton, Reuben, Hudson, S. D. 1854
Norton, Smith, Oberlin, O. 1859
Norton, Stephen A., Woburn, Mass. 204
Nott, Jairus L., Minneapolis, Minn. 1885
Nourse, Edward E., Pf., Berlin, Conn. 73, 1892
Noyce, George T., Trenton, Neb. 308, 14
Noyce, Jos. C., Ogallala, Neb. 57, 1902
Noyes, Charles L., Somerville, Mass. 260
Noyes, E. M., Newton Center, Mass. 47, 8, 254
Noyes, Frank J., Cambridge, Mass. 244
Noyes, Frederic B., Scituate, Mass. 258
Noyes, Henry H., Island Falls, Me. 224
Noyes, Warren L., W. Peabody, Mass. 256
Nua, John, Wailuku, T. H. 160
Nugent, Walter H., Minneapolis, Minn. 292
Nutting, John D., My., Cleveland, O. 1895
Nutting, Wallace, Southbury, Conn. 1889
Nuhiwa, Solomon D., Kahuku, T. H. 156
Nyreen, And'w G., New Rochelle, N. Y. 342
Oadams, Thos. S., Morris, Ill. 1885
Oakey, James, San Bernardino, Cal. 114, 16
Oakley, E. Clarence, Oregon City, Ore. 382
Obenhaus, Herman F. A., Pf., Chicago, Ill. 75, 1893
O'Brien, James P., St., Kansas City, Mo. 57
Oehler, Frederic H., Sauk Center, Minn. 294
Oehler, William, Ortonville, Minn. 1876
Ogilvie, Andrew U., Elkhart, Ind. 184
Ogle, W. H., Perry, Ia. 196, 200
*Ohlson, Karl F., Brooklyn, N. Y.
*Ohlson, Olaf, Pawtucket, R. I. 396
Ohol, Augustine D. 7
Oili, Solomon K., Pearl City, T. H. 160
Okerstein, J. F., My., Minneapolis, Minn. 57
Oldfield, W. Judson, Clark, S. D. 400
Olds, Alphonso R., Walla Walla, Wash. 1889
Olds, C. Burnell, A. B. C. F. M. 476
Olds, Otis C., A. B. C. F. M. 476
Oleson, William B., Croton, Mass. 8, 1877
Olin, David P., Red Wing, Minn. 1903
Olinger, Wm. G., Christopher, Wash. 432
Olyphant, Charles H., Methuen, Mass. 62, 252
Olmstead, Charles, Three Rivers, Mass. 1883
Olmstead, Edgar H., Kensington, Conn. 132
Olmstead, Julian H., Clurion, Ia. 190
Olmstead, Nirum P., Alden, Ia. 188
Olson, Severt, My., Douglas, N. D. 356
Olson, Anton, Swanville, Minn. 294
*Olson, H. Martin, Clay Center, Kan. 1903
Olsson, Carl E., Oxlip, Minn. 294
Omans, Chester C., Addison, Mich. 268
*O'Neill, Wm. B., SO Institute pl., Ch'go, Ill. 1906.

- Opunui, David N., Huelo, T. H. 156
 Orchard, John, Sec., Fargo, N. D. 1892
 Ormes, Manly D., Col. Springs, Colo. 1889
 *Orr, James B., Santa Cruz, Cal. 110
 Orth, Andrew P., Melvin, Ill. 174
 Orvis, Gurney M., Dubuque, Ia. 192
 *Osborn, Joel, St. Joseph, Mo. 302
 Osborn, Naboth, Burlington, Ia. 190
 Osborne, Cyrus A., Sec., Chicago, Ill. 1895
 Osborne, C. P., Sec., 81 Oxf'd st., Cam'ge, Ms. 61, '65
 Osgood, Geo. W., Lynn, Mass. 1878
 Osgood, Lucien E., Lake Mills, Wis. 448
 Osgood, Robert S., Belle Plaine, Ia. 188
 *Osten-Sacken, Fred'k V., Park Falls, Wis. 446, 50
 Osthoff, Eugene C., Muscatine, Ia. 1896
 Ostrander, Lincoln, Linden, Mich. 278, 82
 Ostrander, L. F., A. B. C. F. M. 476
 *Ostrom, T. Aug., Montclair, N. J. 330
 Otis, James A., Grand Junction, Mich. 1899
 Otis, Jonathan T., Grand Junction, Mich. 1877
 Otis, Norman L., Palo, Mich. 1859
 Ottman, Henry A., Richford, N. Y. 344
 Ousley, Benj. F., Pr., Mound Bayou, Miss. 1884
 Owen, Edwin P., Paruna, Okla. 380
 Owen, Geo. W., Lynn, Mass. 250
 Owen, Richard, Hyannis, Mass. 266
 Owen, Richard H., Barclay, R. F. D. 1, Kan. 206
 Owen, T. Newton, Bristol, R. I. 394
 Owen, Wm. H., New Paynesville, Minn. 1876
 Owen, W. Moreton, Providence, R. I. 1905
 Owens, Edmund, Blanchard, Ariz. 57, 102
 Owens, J. Franklin, Atlanta, Ga. 152
 Oxley, Charles G., Dickens, Ia. 192
 Oxnard, Henry E., Newton, Mass. 254
 Packard, Edward N., Stratford, Conn. 140, 481
 Packard, Harrison L., Kingston, Mass. 7, 248
 Packard, Herbert L., New Vineyard, Me. 228, 30
 Packard, N. Luther, My., Lincoln, Neb. 1886
 Paddock, George E., Boise, Ida. 162
 Paddock, Edward A., Weiser, Ida. 1876
 Page, Charles, Totoket, Conn. 128
 Page, Charles E. 1873
 Page, Frederick H., Waltham, Mass. 7, 8, 50, 262
 Page, Harlan, Hardwick, Mass. 242, 6
 Page, John, Denver, Colo. 120
 Page, Wesley E., Ellsworth, Conn. 130
 Page, William D., Lincoln, Neb. 1885
 Paine, John A., T., Tarrytown, N. Y. 1867
 Paine, Samuel D., Melbourne, Fla. 146
 Paine, Wilbur N., Sauk Rapids, Minn. 1899
 Painter, Harry M., Athuria, Wash. 432
 Painter, Hobart K., Minneapolis, Minn. 290
 *Paisley, John O., Meirose Highlands, Mass. 252
 Palmer, Alice R., Silver Creek, Neb. 314
 Palmer, Albert W., Redlands, Cal. 116
 Palmer, Burton M., Fruitvale, Cal. 108
 Palmer, Charles R., New Haven, Conn. 126
 Palmer, Edward S., Binghamton, N. Y. 1856
 Palmer, Frank H., Braintree, Mass. 1880
 Palmer, Harry, Sweden st., Ashtabula, O. 364
 Palmer, Horace, Linesville, Pa. 1894
 Palmer, Orange S., Millwaukee, Wis. 1886
 Palmer, Oscar A., Springfield, Mo. 302
 Palmer, Willard H., Wilton, Me. 232
 Palmer, Wm. S., Norwich Town, Conn. 126
 Pangburn, L. E., New Haven, Conn. 1885
 Papazian, Manasseh G., Pf., Aintab, Turkey, 476
 Paris, Sandy A., Marietta, Ga. 130
 Park, Andrew J., Leonard's Bridge, Conn. 130
 Park, Austin L., Redlands, Cal. 1864
 *Park, Frank, Boscawen, N. H. 318
 Park, J. Edgar, Andover, Mass. 8, 236
 Park, William E., Oberlin, O. 1867
 Parker, Charles L., Collinwood, O. 368
 Parker, Charles O., Berlin, Mass. 7, 238
 Parker, Edwin P., Hartford, Conn. 130
 Parker, Francis, Little Haddam, Conn. 128
 Parker, Frederic, Sherman Mills, Me. 250
 Parker, Henry H., Honolulu, T. H. 156
 Parker, Herbert E., San Diego, Cal. 114
 Parker, Horace, Lynnfield Center, Mass. 1861
 Parker, J. Homer, St., Kingfisher, Okla. 378
 Parker, Johns D., Berkeley, Cal. 1865
 Parker, Joseph J., Genoa, Neb. 312
 Parker, Lawrence J., My., Guthrie, Okla. 57, 1890
 Parker, Leonard F., Pf., Grinnell, Ia. 1862
 Parker, Lyman B., Sulphur, I. T. 1894
 Parker, Robert H., Lowell, Wash. 434
 Parker, Thomas, Grandville, Mich. 1870
 Parks, Avery G., Gray Eagle, Minn. 286, 8, 92, 4
 Parks, A. S., Minn, N. Y. 57
 Parks, William U., Belmont, Ia. 188
 Parr, John H., T., Castle Park, Mich. 1884
 Parr, Leonard A., Edgerton, Wis. 444
 Parr, Walter R., Anderson, Ind. 182
 Parsons, Charles, St. Joseph, Mo. 1894
 Parsons, Edward L. 7
 Parsons, Edward S., Pf., Col. Springs, Colo. 1888
 Parsons, Henry W., Minneapolis, Minn. 1872
 Parsons, James, Sedalia, Mo. 302
 Parsons, J. Franklin, Plymouth, Ill. 176
 Parsons, John, Dorchester, Mass. 1857
 Parsons, Julius, Morris, Minn. 446, 52
 *Parsons, Willard, Tribune Bldg., N. Y. 1872
 Partington, Ina, North Conway, N. H. 320
 Partridge, Ernest C., A. B. C. F. M. 476
 Partridge, Horace E., Pomona, Tenn. 410, 2
 Partridge, Lewis C., West Chazy, N. Y. 1860
 Pasco, Martin K., Ev., Berea, Ky. 216
 Paske, William J., Alexandria, Minn. 286
 Patch, Isaac P., Boston, Mass. 1877
 Patchell, Charles T., Bay City, Mich. 268
 Patchell, William T., San Jose, Cal. 110
 Paton, Lewis B., Pf., Hartford, Conn. 73
 Paton, Robert, Carrington, N. D. 354
 Patrick, Henry J., Newtonville, Mass. 254
 Patten, Arthur B., Santa Rosa, Cal. 110
 Patterson, Geo. L., Colorado Springs, Colo. 120
 Patterson, Geo. W., Randolph Center, Vt. 424
 Patterson, Sam'l C., San Francisco, Cal. 110
 *Patterson, Talmadge A., Bangor, Me. 1899
 Patton, Carl S., Ann Arbor, Mich. 268
 Patton, C. H., Sec., Boston, Mass. 48, 1887
 Patton, Matthew, Greenwich, R. D. 26, Conn. 130
 Patton, M. O., Attleboro, R. F. D. 1, Mass. 1894
 Patton, William L., Craborchard, Tenn. 412
 Paul, Anton, Vining, Ia. 196, 202
 *Paxton, Robert F., Ainsworth, Neb. 306
 Pay, George F., Bala, Pa. 1859
 Payne, Charles A., Wauwatosa, Wis. 1885
 Payne, William B., Tonganoxie, Kan. 308
 Payne, Wilbur N., Sauk Rapids, Minn. 286, 94
 Peabody, Albert B., E. Boxford, Mass. 1860
 Peabody, Harry E., Hartford, Conn. 132
 Peacock, Richard M., Milton, N. H. 1880
 Pearce, Henry H., Savannah, N. Y. 7, 346
 Pearce, Franklin F., Soquel, Cal. 112
 Pearson, Arthur H., Oberlin, O. 1880
 Pearson, Daniel J., Pearson, Ga. 152, 4
 Pearson, James B., New York, N. Y. 1860
 Pearson, John L., La Jolla, Cal. 1899
 Pearson, L. O., My., Nebraska, 57
 Pearson, Olaf, 7
 Pearson, Samuel, Parsons, Kan. 210
 Pearson, Thomas J., N. Topeka, Kan. 212
 Pease, Charles, Long Beach, Cal. 114
 Pease, C. B. F., Plantsville, Conn. 136
 Pease, Clarence H., Gurleyville, Conn. 200
 Pease, Frank W., Postville, Ia. 1874
 Pease, William P., Snohomish, Wash. 132
 Peck, Charles H., Hanover, Conn. 324
 Peck, Henry P., Mont Vernon, N. H. 1881
 Peck, William J., Corona, N. Y. 350
 Peden, Anthony, Moncure, N. C. 1896
 Pedersen, Jens, Pullman, Ill. 190, 202
 Pederson, Jens H., Gritt, Ia. 240
 *Pederson, Ludwig J., Roxbury, Mass. 240
 Peebles, Arthur B., East Boston, Mass. 1871
 Peebles, David, San Jose, Cal. 174
 Peebles, George, Naperville, Ill. 476
 Peet, Lyman P., A. B. C. F. M. 1854
 Peet, S. D., Ed., 438 E. 57 st., N. Y. City, 1855
 Peffers, Aaron B., Stoneham, Mass. 1837
 Peloubet, Francis N., Ed., Auburndale, Mass. 1865
 Peltou, George A., New Haven, Conn. 7, 344
 Penman, John S., Poughkeepsie, N. Y. 1888

- Pennell, Orin H., Jefferson, R. F. D. 2, O. 370
 Penney, Edgar J., *Pf.*, Tuskegee, Ala. 1880
 Penniman, A. B., 698 Montrose av., Ch'go, Ill. 166
 Penniman, Andrew O., Fort Scott, Kan. 1882
 Penniman, Henry M., *Pf.*, Berea, Ky. 1884
 Pennock, Benjamin W., Grafton, Vt. 422
 Penrose, S. B. L., *Pr.*, Walla Walla, Wash. 90, 480, 81
 Pentz, J. W., 231 W. 121st st., N. Y. City, N. Y. 1898
 Penwarden, Brenton H., Post Mills, Vt. 424
 Percival, Charles H., Rochester, N. H. 324
 Percival, John T., *My.*, Spokane, Wash. 57
 Perkins, Benjamin F., Hampton, N. H. 1865
 Perkins, Charles E., Keosauqua, Ia. 196
 Perkins, Elisa B., Breckenridge, Okla. 378
 [Perkins, Francis B., deceased, 32
 Perkins, George G., Moline, Ill. 1857
 Perkins, Henry P., A. B. C. F. M. 477
 Perkins, James C., A. B. C. F. M. 477
 Perkins, Sidney K., York Village, Me. 232
 Perkins, Sidney K. B., Raynham, Mass. 1860
 Perks, Harry, Beckwith, Cal. 106
 Perrin, David J., Belle Fourche, S. D. 400
 Perrin, J. Newton, Sanbornton, N. H. 326
 Perry, Alfred T., *Pr.*, Marietta, Ga. 90, 481
 Perry, Augustus C., Sarepta, O. 152, 4
 Perry, Charles A., Sharon, Mass. 1882
 Perry, Cyrus M., Bolton, Conn. 126
 Perry, D. Brainerd, *Pr.*, Crete, Neb. 90
 Perry, Frank S., Marshalltown, Ia. 1893
 Perry, George H., Pocatello, Ida. 1886
 Perry, George H., Lakeville, Mass. 248
 Perry, Henry T., A. B. C. F. M. 477
 Perry, Lawrence, Wayland, Mass. 262
 Perry, Lewis E., Ayer, Mass. 236
 Perry, Peter W., Western Springs, Ill. 1856
 Perry, Truman S., Harrison, Me. 1873
 Pershing, James E., Vinita, I. T. 1890
 *Person, H. Grant, Newton, Mass. 254
 Persons, Frederick T., New Haven, Conn. 142
 Pesaturo, Francesco, New Haven, Conn. 134
 Peters, John, Fertile, Minn. 288
 Peters, Richard, Baldwinville, Mass. 262
 *Peterson, Carl Edward, Cambridge, Mass. 242
 Peterson, Anders O., E. Greenwich, R. I. 394
 Peterson, Carl J., E. Berkshire, Vt. 418, 24
 Peterson, Charles W., Centerville, Ia. 1899
 Peterson, J. Martin, Fargo, N. D. 356
 Peterson, J. O., Butte, Mont.
 *Peterson, Karl E., Sauk Rapids, Minn. 1901
 Peterson, Magnus E., *Pf.*, Chicago, Ill. 168
 *Peterson, Mathias, Grantsburg, Wis. 1885
 *Peterson, Olaf P., Worcester, Mass. 266
 Peterson, Oscar W., Cornish, Me. 220, 2
 *Peterson, Peter W., Green Bay, Wis.
 *Peterson, Samuel, Lake City, Minn. 290
 Pettee, James H., A. B. C. F. M. 477
 Pettibone, Charles H., Denver, Colo. 120
 Pettigrew, Julius D., Mabton, Wash. 438
 Pettigrew, Nina D., Spearfish, S. D. 1894
 Pettit, Samuel A., Clark, Colo. 1875
 Peyton, Frank, Pond Creek, Okla. 378, 80
 Pfeiffer, Harry N., Middletown, N. Y. 1901
 Pharr, Theo. A., Andalusia, R. D. 1, Ala. 94, 8
 Phelps, Charles H., East Smithfield, Pa. 1880
 Phelps, Edwin, Cherry Creek, S. D. 400
 Phelps, Frederick B., Whiting, Vt. 1870
 Phelps, Lawrence, *Pf.*, Atlanta, Ga. 1878
 Philbrook, Charles E., Olympia, R. D. 1, Wash. 1874
 Philbrook, Nathan P., Tilton, N. H. 1854
 Phillips, Chas. H., Jamestown, N. D. 354, 6, 8
 Phillips, Ellsworth W., Whitman, Mass. 7, 8, 264
 Phillips, George W., Shrewsbury, Mass. 8, 1864
 Phillips, James G., Granby, Conn. 130
 Phillips, John, San Francisco, Cal. 1870
 Phillips, John W., Oakland, Cal. 1892
 Phillips, Thomas D., Chardon, O. 58, 366, 523
 Phillips, Watson L., New Haven, Conn. 134
 Phillips, William I., Wheaton, Ill. 1876
 Phillips, William O., Demorest, Ga. 152
 Phipps, G. C., Newton Highlands, Mass. 1868
 Phipps, William H., Waterbury, Conn. 1866
 Pickett, Cyrus, No. Woodstock, N. H. 1867
 Pickett, J. M., Des Moines, Ia.
 Pierce, Albert F., Campello, Mass. 240, 481
 Pierce, Charles M., Worcester, Mass. 1863
 Pierce, George J., Worcester, Mass. 1872
 Pierce, Jason N., New Haven, Conn. 7, 134
 Pierce, Leroy M., Medfield, Mass. 252
 Pierce, Lucius M., Sioux City, Ia. 200
 Pierce, Nathan W., Linden, Mich. 1869
 Pierce, Payson E., Albany, N. Y. 8, 344
 Pierce, Robert S., Loomis, Neb. 314
 Pierce, William, Cambridge, Ill. 164
 Pierpont, John, Williamsburg, Mass. 264
 Pierson, Isaac, Sec., Wellesley Hills, Mass. 1870
 Pihl, Gustaf E., New Britain, Conn. 134
 Pike, Clarence, Ashland, Mass. 132
 Pike, Ezra B., East Brentwood, N. H. 1863
 Pike, Granville R., Eau Claire, Wis. 444
 Pile, Francis, Peru, N. Y. 1896
 Pillsbury, Hervey G., Chicopee Falls, Mass. 1882
 Pillsbury, T. C., Detroit, Mich.
 Pinch, Pearce, Fairfield, Ia. 192
 *Pinckney, Anthony C., Guthrie, Okla. 378
 Pinckney, Wade, Pittsford, Mich. 280
 Pingree, Arthur H., Norwood, Mass. 256
 [Pinkerton, Adam, deceased, 32
 Pinkerton, Henry M., Chicago, Ill. 1901
 Pinkerton, William B., Wabasha, Minn. 296
 Pinkney, Clarence W., Eagle River, Wis. 444
 Pinney, Ira E., North Hyde Park, Vt. 422
 Pipes, Abner M., Nora Springs, Ia. 1876
 [Pirinen, Edward, deceased, 396
 Pitts, Edgar T., Saylesville, R. I. 396
 Pixley, Stephen C., A. B. C. F. M. 477
 Place, Lorenzo D., Hicksville, L. I., N. Y. 1874
 Plant, George E., Evansville, Wis. 1893
 Pass, Norman, *Pr.*, Topeka, Kan. 90, 481
 *Platner, John W., *Pf.*, Andover, Mass. 67, 236, 481
 Platt, Dwight H., Alma, Neb. 306
 Plumb, Albert H., Roxbury, Mass. 238, 481
 Plumb, Albert H., jr., Gill, Mass. 246
 Plumb, Joseph C., Baxter Springs, Kan. 1869
 Poai, William K., Honolulu, T. H. 156
 Poepoe, Henry K., Honolulu, T. H. 156
 Poeton, Josiah, Irasburg, Vt. 422
 Pogue, John A., W. Wareham, Mass. 258
 Poling, Daniel V., The Dalles, Ore. 385
 Pollard, George A., Grand Rapids, Mich. 1854
 Pollard, Samuel W., Elroy, Wis. 444
 *Polson, August, Lincoln, Neb. 310
 Pomeroy, Albert E., E. Leroy, R. D., Mich. 278
 Pomeroy, Edward N., Wellesley, Mass. 1868
 Pond, Benjamin W., Washington, D. C. 1862
 Pond, Chauncey N., Sec., Oberlin, O. 1866
 Pond, Everts W., Windsor Locks, Conn. 142
 Pond, Wm. C., Redwood, R. F. D. 2, Cal. 1852
 Poole, Francis A., Barre, Vt. 418
 Poor, William G., Topsfield, Mass. 262
 Pope, Charles H., Cambridge, Mass. 1865
 Pope, G. Stanley, Oacoma, S. D. 404, 6
 Pope, Howard W., *Ev.*, New Haven, Conn. 1874
 Pope, Joseph, Park City, Mont. 1892
 [Porter, Aaron, deceased, 33
 Porter, Edward C., Watertown, Mass. 1884
 [Porter, Elbert S., deceased, 33
 Porter, Frank C., *Pf.*, New Haven, Conn. 69, 71, 1895
 Porter, George Edwin, Glenwood, Minn. 288
 Porter, George O., Jewell, Ia. 196
 Porter, Harvey, *Beirut, Syria*, 477
 Porter, Henry D., A. B. C. F. M. 477
 Porter, Horace, Montclair, N. J. 330
 Porter, Henry W., Des Moines, Ia. 192
 *Porter, John, Sulphur Springs, Colo. 124
 Porter, John S., A. B. C. F. M. 477
 Porter, Samuel F., Oberlin, O. 1836
 Porter, William, *Pf.*, Beloit, Wis. 1847
 Posey, Rufus, Blountsville, R. F. D. 3, Ala.
 Post, Aurelian, 169 State st., B'lyn, N. Y. 1896
 Post, Aurelian H., Clinton, N. Y. 136
 Post, Martin, Chapin, Ill. 172
 Post, Roswell O., Jacksonville, Ill. 172
 Post, W. Stanley, Ludlow Center, Mass. 250
 *Postulka, Frank, Littleton, Colo. 122
 Potter, Clayton J., Lenox, Mass. 250

Potter, Edgar A., Milwaukee, Wis.	
Potter, Edwin, 342 Hancock st., B'lyn, N.Y.	1870
Potter, Frank C., Middletown, Conn.	1879
Potter, L. Eugene, Tabor, Ia.	1894
Potter, Rockwell H., Hartford, Conn.	130, 481
[Potwin, Lemuel S., deceased.	
Potwin, William S., Independence, Ia.	1872
Pound, William H., 838 Lunt av., Chic., Ill.	168
Pound, William M., Atlanta, Ga.	1892
Povey, Jesse, Perry, Ia.	200
Powell, Gregory J., St. Fargo, N. D.	52
Powell, Henry A. U., Thibodeaux, La.	
Powell, J. B., <i>Wapella, Ass's, Canada</i> ,	1887
Powell, Mrs. Katherine W., Custer, S. D.	400
Powell, Richard, Olyphant, Pa.	388
Powelson, Alfred P., Pf., Tacoma, Wash.	1879
Powley, M. Gerald, Parishville, N. Y.	244
Pratt, Arthur P., Bellows Falls, Vt.	7, 418
Pratt, D. Butler, Springfield, Mass.	260
Pratt, Dwight M., Cincinnati, O.	366
Pratt, George H., Paxton, Mass.	256
Pratt, John R., Verona, N. J.	372
Pratt, Lewellyn, Norwich, Conn.	136
Pratt, Magee, Le Raysville, Pa.	388
Pratt, N. Miller, Cleveland, O.	8, 366
[Pratt, Parsons S., deceased,	33
Pratt, Richard, Los Angeles, Cal.	1864
Pratt, Theodore C., Candia, N. H.	318
*Preiss, John M., Tolt, Wash.	438
Prentice, Dwight N., Greenfield Hill, Conn.	1884
Prentiss, John H., Detroit, Mich.	1903
Prentiss, George F., Cambridge, N. Y.	336
Prentiss, Wm. C. E., Hartford, Conn.	128
Prescott, Harold A., Lisbon, N. Y.	340
Prescott, Matthew, Lamar, Ala.	1877
Pressey, Edwin S., St. Paul, Minn.	294
Prestidge, William J., Athens, Mich.	268, 78
Preston, Bryant C., Muscatine, Ia.	198
Preston, Charles W., Lincoln, Neb.	310, 14
Preston, H. L., Newlands Grove, Neb.	434, 8
Preston, Jared R., North Adams, Mich.	280
Preston, Joseph P., Wheaton, Kan.	214
Preston, Riley L. D., Saginaw, Mich.	1873
Preston, William F., Jackson, Mich.	1887
Price, Edgar H., Santa Barbara, Cal.	116
Price, Frank M., Berkeley, Cal.	477
Price, Thomas M., Hyde Park, Cal.	114
Price, Wm., Edgerton, R. F. D., Wis.	446
[Pride, Edward W., deceased,	
Pringle, H. N., Sec., Waterville, Me.	1894
Prior, Arthur E., Lexington, O.	370
Prior, Charles S., Naperville, Ill.	164
Pritchard, Arthur O., Scarsdale, N. Y.	348
Pritchard, David E., Rome, N. Y.	1854
Proctor, Henry H., Atlanta, Ga.	150, 480
Proctor, Wm. M., Ritzville, Wash.	436
Provost, Joseph, Torrington, Conn.	140
Prucha, John, 5236 Buettner ct., Cleveland, Ohio,	63, 366
Prucha, Vaclav, Silver Lake, Minn.	294
Prudden, Theodore P., W. Newton, Mass.	1874
Puddefoot, W. G., Sec., S. Framingham, Mass.	52
Pullan, Fred'k B., East Orange, N. J.	1876
Purdue, Roland W., Le Mars, Ia.	196
Putnam, Daniel E., Mystic, Conn.	134
Putnam, Frank C., New Haven, Conn.	8, 1894
Putnam, George A., Millbury, Mass.	252
Putnam, Glen H., Humeston, Ia.	194
Putnam, Holden A., Charlevoix, Mich.	270
Punki, Robert, Kilanea, T. H.	158
*Pyke, James T., Seekonk, Mass.	258
Pyle, Bezekiah L., 598 E. 3d st., B'lyn, N.Y.	334
Pyner, Alfred, Ottumwa, Ia.	
Quarnstrom, G. A., Naugatuck, Conn.	134
Quattlaubaum, W. H., Dudley, Ga.	154
Queen, Charles N., Fresno, Cal.	106
Quick, Abram J., Pottsville, Pa.	1864
Quimby, Langdon, Gardiner, Me.	224
Quint., John H., Rockland, Me.	7, 8, 230
Quivey, Elmer P., St., Omaha, Neb.	1893
Racer, H. M. L., Lafollette, Tenn.	7, 410
Rackett, E. Irving, No. Pownal, Vt.	424
Rader, Paul, Portland, Ore.	1904
Rader, William, San Francisco, Cal.	1891
Rae, John, Mill Valley, Cal.	1869
Rae, John T., 33 Batavia st., Boston, Mass.	1873
Rae, Robert L., Brockton, Mass.	240
Raeburn, Geo. W., Grand Island, N. Y.	1885
Ragland, Fountain G., Birmingham, Ala.	100
Raine, James W., Berea, Ky.	1898
Ralph, Edwin A., Evansville, Wis.	444
Ralph, Philip H., Antigo, Wis.	442
Ralph, Wm. J. C., S. Kaukauna, Wis.	446
Ramage, James, North Troy, Vt.	426
Ramsay, Wm. G., Winthrop, Ia.	190, 202
Ramsdell, F. E., New Bedford, Mass.	254
*Rand, Frank E., Newington, N. H.	324
Rand, Wilbur, Burlington, Vt.	1883
Rand, William A., South Seabrook, N. H.	326
Randell, Alfred E., Wyandot, Ill.	180
Randles, Walter M., Minersville, Pa.	388
Rankin, Isaac O., Ed., Boston, Mass.	1880
Rankin, James H., Conneaut, O.	368
Ranney, William W., Hartford, Conn.	130
Ranslow, Eugene J., Swanton, Vt.	422, 6
Ransom, Charles N., A. B. C. F. M.	372
Ratcliffe, Charles A., Norton, Mass.	256
Rathbone, Leland D., Berkeley, Cal.	106
Rathbun, Mrs. Annis A., Syracuse, N. Y.	1890
Ratliff, Joseph, Lyons, Kan.	1876
Ratzell, J. Perry, Eureka, Cal.	106
Rawson, Edward K., Ch., Annapolis, Md.	1872
Rawson, George A., Los Angeles, Cal.	1860
Rawson, Briggs H., Curtis, Neb.	308
Ravi, Vincent, Manchester, Vt.	1901
Ray, Benj. E., Genoa Junction, Wis.	446
Ray, Geo. W., Fort Worth, Tex.	414
Raymond, C. Rexford, Flushing, L. I., N. Y.	7
Raymond, Frederick W., Hamilton, N. Y.	338
Raynolds, George C., A. B. C. F. M.	477
Read, Eugene B., Lockport, Ill.	1876
Read, Frank, Jacksonville, Ill.	1883
Read, James L., Stratton, Colo.	120, 4
*Reade, O. E., My., Lander, Wyo.	57
Redfield, Charles P., Kingston, R. I.	394
Reed, Arthur T., Madison, Wis.	448
Reed, C. F., Chicago, Ill.	1873
Reed, David A., Springfield, Mass.	1881
Reed, Edward A., Holyoke, Mass.	62, 248
Reed, Ernest E., Peterson, Ia.	200
Reed, Frank H., Ossipee, N. H.	324
Reed, George H., Concord, N. H.	320
Reed, George W., My., Fort Yates, N. D.	356
Reed, George W., Naples, Tex.	
Reed, Lewis T., Flatbush, N. Y.	334, 6
Reed, Lucius F., Montpelier, Vt.	424
Reed, Marion D., Eldon, Ia.	192
Rees, George M., Gays Mills, Wis.	446, 8
Rees, Jacob G., 1301 Thomas st., Ch'go, Ill.	1890
Rees, James E., Oakville, Conn.	136
Rees, Levi, Ellington, N. Y.	338
Rees, Luther, Paris, Tex.	
Rees, Rees J., Scranton, Pa.	390
Reese, Pleasant H., Buford, Ga.	1875
Reese, Thomas P., Tracy, Minn.	1892
Reeve, J. C., Garfield, Kan.	
Reeves, Charles E., Princeton, Mass.	256
Reeves, Floyd D., North Collins, N. Y.	7, 342
Reeves, Franklin H., Mechanics Falls, Me.	9, 226
Reger, Otto W., Center, Neb.	308
*Rehm, Henry C., Watertown, Wis.	7
Reid, David C., Stockbridge, Mass.	8, 260
Reid, David H., Ed., West Seattle, Wash.	1889
Reid, Francis W., Berkeley, Cal.	1898
Reid, John, Franklin, Mass.	246, 438
Reid, John H., Tacoma, Wash.	1880
Reid, John W., 623 W. 143d st., N. Y. City.	
Reid, Matthew D., Norwalk, Cal.	114, 16
Reister, John F., Blue Grass, N. D.	354, 6, 8
Reitinger, Philip, 931 31st pl., Chicago, Ill.	166
Reiter, David H., Rochester, Mich.	1863
Reitzel, John R., Blue Island, Ill.	
*Releme, Wm. A., Waitsfield, Vt.	426
Rend, W. Robert, Oakland, Cal.	1892
[Renshaw, James B., deceased,	34
Renshaw, William E., Lynnfield, Mass.	250
Reoeh, Adam, 937 E. 166th st., N. Y.	342

- Rexford, George W., Weiser, Ida. 162
 Reynolds, Charles, Downer's Grove, Ill. 1864
 Reynolds, George W., So. Manchester, Conn. 138
 Reynolds, Lauriston, Wessington Springs, S. D. 1895
 Reynolds, Thos. J., Lineville, R. F. D. 2, Ala. 94
 Reynolds, William J., Westport, Mass. 264
 Rhoades, Winfred C., Roxbury, Mass. 238
 Rhodes, Bert J., Blairsburg, Ia. 188
 Rice, Albert R., Neillsville, Wis. 450
 Rice, Augustus M., Dunstable, Mass. 244
 Rice, Austin, Walla Walla, Wash. 438
 Rice, Charles B., Sec., Danvers, Mass. 47, 50, 62
 Rice, Charles W., Sheridan, Wyo. 1895
 Rice, Edwin W., Ed., Philadelphia, Pa. 1860
 Rice, George G., Council Bluffs, Ia. 1851
 Rice, Gilman, North Auburn, Me. 1881
 *Rice, Guy H., Hillyard, R. D., Wash. 436
 Rice, John H. J., Emporia, Kan. 208
 Rice, Othello V., Los Angeles, Cal. 1877
 Rice, Walter, Agawam, Mass. 236
 Rice, Wm. A., Sec., 287 4th ave., N. Y. City. 58
 Rich, Charles S., Colorado Springs, Colo. 1896
 Rich, Ulysses G., Gaylord, Mich. 274
 Richards, C. H., Sec., New York, N. Y. 56, 58, 480
 Richards, Emanuel, 3105 E. 16 st., K. C., Mo. 1872
 Richards, Fred'k B., So. Boston, Mass. 238
 Richards, George S., W. Hartland, Conn. 135, 40
 Richards, Howard A. N., Barberton, O. 364
 Richards, James A., Newport, R. I. 396
 Richards, James M., Angel's Camp, Cal. 122
 Richards, Jehiel S., North Yarmouth, Me. 228
 Richards, John A., Fort Scott, Kan. 1851
 Richards, John R., Johnsonburg, N. Y. 7
 Richards, Richard H. 7
 Richards, Thomas C., Warren, Mass. 7, 262
 Richards, William J., Wilkesbarre, Pa. 8, 1867
 Richards, Wm. J., Egg Harbor City, N. J. 330
 Richardson, Albert M., W. Medway, Mass. 1847
 Richardson, Chas. A., Marion, Kan. 1872
 Richardson, Cyrus, Nashua, N. H. 324
 Richardson, Daniel W., Bedford, Mass. 1862
 Richardson, D. A., Minneapolis, Minn. 292
 Richardson, Frank H., Exira, Ia. 192
 *Richardson, Henry M., Hillsboro, Colo. 1892
 Richardson, Horace J., Quasqueton, Ia. 1898
 Richardson, John B., Iliawatha, Kan. 1880
 Richardson, John P., New Boston, N. H. 1880
 Richardson, Jos. B., Newark Valley, N. Y. 342
 Richardson, Martin L., Montague, Mass. 1860
 Richardson, Wm. L., Monroe, Wash. 434
 Richert, Cornelius, St. Paul, Minn. 294
 Richie, David H., Shelby, Mich. 1889
 Richmond, James, Wilmot, N. H. 326
 Richmond, Wm. A., Bingham, Me. 220
 Rieker, Albert E., Indianapolis, Ind. 306
 Rieker, George S., St., Wichita, Kan. 1872
 Ricketts, Charles H., Norwich, Conn. 136
 Rideout, Bates S., Norway, Me. 220, 8
 *Ridings, Edward J., La Salle, Ill. 174
 Riedinger, Jacob P., W. Park, R. F. D., O. 374
 Rieker, Gottlieb, Ritzville, Wash. 1904
 Rigby, Wm. E., Hartford, Wash. 1896
 Riggs, Alfred L., St., Santee Agency, Neb. 1863
 Riggs, Charles H., Bristol, Conn. 1869
 Riggs, Chas. T., *Constantinople, Turkey*, 477
 Riggs, Charles W., Oberlin, O. 1899
 Riggs, Ezra J., Pembroke, N. H. 324
 Riggs, Geo. W., Condon, Ore. 382
 Riggs, H. H., A. B. C. F. M. 477
 Riggs, Thomas L., Oahe, S. D. 404
 Riley, Charles A., Lyons, Ia. 196
 Riley, William W., Oil Center, Cal. 116
 Ring, Christopher C., Dacula, Ga. 152, 54
 Risberg, F., Pf., 26 Ogden av., Chi'go, Ill. 75
 Risser, Henry A., Prentice, Wis. 1887
 Ritchie, George, Salt Lake City, Utah, 1853
 Rivers, Marcus L., Trinity, Ala. 1904
 Rives, Charles J., Westmoreland, Kan. 214
 Roivoire, Enrico, Plymouth, Mass. 256
 Robbins, Anson H., Orient, S. D. 1870
 Robbins, Benson C., Fresno, Mich. 1883
 Robbins, Horace H., Grinnell, Ia. 1874
 [Robbins, Silas W., deceased.
- Robert, Joseph T., Denison, Ia. 1879
 Roberts, Clarence E., Auburn, Kan. 1900
 Roberts, Edward, Canadea, N. Y. 334
 Roberts, Griffith, Big Rock, Ill. 1878
 Roberts, Henry B., Sec., Hartford, Conn. 1878
 Roberts, J. F., Kingfisher, Okla. 1867
 Roberts, J. G., Jamaica, Queens Co., N. Y. 338
 Roberts, James H., A. B. C. F. M., Hartford, Conn. 477
 Roberts, John, Emerson, R. D. 1, Ia. 9, 194, 308, 12
 *Roberts, John W., 18 Beck st., N. Y. City, 342
 Roberts, Owen W., Gaylord, Minn. 288
 Roberts, Peter, Mahanoy City, Pa. 388, 481
 Roberts, R. E., Columbia, S. D. 400, 2
 Roberts, R. Lloyd, Elwood, Ind. 184
 Roberts, Rose, Auburn, Kan. 206, 14
 Roberts, Ruel W., Philadelphia, N. Y. 344
 Roberts, William G., Hudson, Mich. 1872
 Robertson, Albert A., Rockwell, Ia. 198
 Robertson, George, Mentone, Cal. 116
 Robertson, James G., Chester, N. H. 318
 Robertson, J. D., 4056 Ind. av., Chi'go, Ill. 1861
 Robertson, Wm. J., Steele, Ala. 96, 98
 Robie, Edward, Greenland, N. H. 320
 [Robie, Thomas S., deceased, 34
 Robinson, Alice M., Los Angeles, Cal. 1896
 Robinson, Charles F., Milford, N. H. 324
 *Robinson, Charles W., Stonington, Me. 230
 Robinson, Clarence E., Lansing, Mich. 278
 Robinson, Edward A., Hingham, Mass. 248
 Robinson, Edwin B., Holyoke, Mass. 248
 Robinson, H. W., Watertown, R. D. "B.", N. Y. 346
 Robinson, James M., Pn., Detroit, Mich. 1878
 Robinson, Joseph H., Columbus, Ga. 318
 Robinson, Orrin L., St., Madison, Wis. 57, 1887
 Robinson, Stephen H., Dunbarton, N. H. 320
 Robinson, Wm. A., Syracuse, N. Y. 346
 Robinson, William H., Los Angeles, Cal. 1892
 Roblee, Henry S., St. Joseph, Mich. 282
 [Robson, W. W., deceased, 34
 Rockwell, Wm. W., Pf., U. Sem., N. Y. City, 1905
 Rockwood, Arden M., Boston, Mass. 1899
 Rockwood, Fred'k B., Acworth, N. H. 318
 Rodgers, John A., Moravia, N. Y. 340
 Rodgers, Levi, Portchester, N. Y. 130
 Roe, Alvah D., Minneapolis, Minn. 1867
 *Roehrig, Otto, Ness City, Kan. 210, 12
 Roger, George, Union, Conn. 140
 Rogers, Alfred H., Westphalia, Kan. 1893
 Rogers, Charles H., Lincoln, Neb. 310
 Rogers, C. W., New Gloucester, Me. 226
 *Rogers, D. Miner, E. Dorset, Vt. 7, 420
 Rogers, Edson, Cincinnati, N. Y. 1862
 Rogers, Enoch E., Excelsior, Minn. 1869
 [Rogers, J. A. R., deceased, 4
 Rogers, Lewis G., Buffalo, N. Y. 1887
 Rogers, Osgood W., Medford, Okla. 380
 Rogers, Robert W., Prescott, Ariz. 102
 Rogers, S. J., Sec., Minneapolis, Minn. 286
 Rogers, Wm., Sebastopol, R. D., Cal. 1887
 Rogers, William O., Sec., Medford, Okla. 1900
 Rollins, George S., Minneapolis, Minn. 290
 Rollins, Walter H., Waterloo, Ia. 7, 8, 202
 Rominger, Henry V., Red Lodge, Mont. 358
 Ronald, William B., Saugus, Mass. 258
 Rondeau, Samuel P., Fall River, Mass. 244
 Rood, Francis D., Montreat, N. C. 1886
 Rood, John, Minneapolis, Minn. 294
 Rood, John S., Sleepy Eye, Minn. 1899
 Root, Benj. F., Bridgeport, Conn. 1891
 Root, E. T., Sec., Providence, R. I. 138
 Root, Edward P., Somers, Conn. 35
 [Root, Frederick S., deceased, 35
 Root, Theophilus H., Alton, R. I. 396
 Roper, C. Fremont, River Point, R. I. 394, 6
 Roper, Elijah H., Salem, Mass. 1897
 Ropes, Charles J. H., Pf., Bangor, Me. 69
 Ropes, James H., Pf., Cambridge, Mass. 1901
 Ropes, William L., Andover, Mass. 1853
 Roraback, Albert E., Providence, R. I. 1905
 Rose, Edwin, Westmore, Vt. 428
 Rose, George W., Denver, Colo. 1877
 Rose, Henry T., Northampton, Mass. 254

Rose, Henry W., Mountain Grove, Mo.		Santikian, Hlohannes K., Fresno, Cal.	108
Rose, Luman P., Cleveland, O.	148	Santos, Manuel G., Paia, T. H.	158
Rose, Samuel, Reed's Ferry, N. H.	324	Sargent, Benj. F., San Francisco, Cal.	110
Rosenberger, Henry C., Bondurant, Ia.	192	Sargent, Chas. F., Winthrop, Me.	230
Rosewarne, J. Vincent, Seattle, Wash.	436	Sargent, Clarence S., Wichita, Kan.	214, 481
Ross, Arthur B., West Glover, Vt.	422	Sargent, Edward C., Union, Me.	230
Ross, George G., Old Orchard, Mo.	302	Sargent, Frank D., Putnam, Conn.	138
Ross, James H., <i>Ed.</i> , Cambridge, Mass.	1878	Sargent, James B., Northfield, Vt.	424
Ross, John A., Hampton, N. H.	322	[Sargent, Roger B., deceased,	36
Ross, William, Portland, Me.	8, 1883	Sargent, Sumner H., Turner, Me.	230
[Ross, William H., deceased,	35	Sargent, Wm. H., <i>Ev.</i> , Chicago, Ill.	1899
Rost, Benj. F.	8	Sarkeys, Elias J., Brodhead, Wis.	1895
Rotch, Caleb L., Otisfield, Me.	228	Sarles, Jesse E., Viroqua, Wis.	434
Roth, Victor W., Clark Fork, Ida.	162	Sather, Bernhard B., Christine, N. D.	1894
Rothrock, Edgar S., Cleveland, O.	63, 366	Sattler, Ferdinand, Avoca, Ia.	188
Roundy, Rodney W., Ludlow, Vt.	422, 6	Sattler, John, Tyndall, S. D.	406
Rouse, Fred. T., Appleton, Wis.	442	Sauerman, William E., Washta, Ia.	202
Routt, Thomas L., Shelby, Ala.	100	Saunders, Eben E., <i>Ed.</i> , Heaton, N. D.	358
*Rowan, William L., Colbran, Colo.		Savage, G.S.F., 628 Washington b'd, Chicago, 50	
Rowe, Alfred L., Nanticoke, Pa.	388	Savage, John W., Greenfield, N. H.	320
Rowe, James, Withee, Wis.	450, 4	Sawall, Wm. H., Brooklyn, N. Y.	336
Rowe, Wm. H., Rodman, N. Y.	346	Sawyer, J. H., <i>Pf.</i> , Easthampton, Mass.	1888
Rowell, George P., Hampton, N. H.	322	Sawyer, Roland D., Ward Hill, Mass.	248
Rowell, John A., Mondovi, Wis.	1880	Sayles, Harold F., <i>Ev.</i> , Oak Park, Ill.	1896
Rowell, Joseph, San Francisco, Cal.	1850	*Scafe, Charles R., Fruita, Colo.	1905
Rowell, Nathan L., Sta. G., Los Angeles, Cal.	116	Scarrow, David H., Hoxie, Kan.	1883
Rowell, Wilfred A., Beloit, Wis.	7	Schaeffe, John M., Los Angeles, Cal.	114, 16
Rowland, George M., <i>A. B. C. F. M.</i>	477	Schaerer, John, LaPorte, Ind.	1865
Rowland, John H., Durand, Wis.	444	Schaufler, Henry P., New York, N. Y.	1898
Rowland, Levi P., <i>Ev.</i> , Grand Rapids, Mich.	1896	Scheibe, Otto J., <i>My.</i> , <i>Humaco</i> , P. R.,	394, 5
Rowley, Charles H., No. Craftsbury, Vt.	420	Scherff, Frank C. F., Minden, Ia.	312
Rowley, George B., Alexandria Bay, N. Y.	1844	Schermerhorn, L. V., Allegan, Mich.	308
Roy, J. E., <i>Sec.</i> , 153 LaSalle st., Ch'go, Ill.	54, 1853	Schermerhorn, Peter, Cresco, Mich.	270, 4
Royce, LeRoy, 7432 Star av., Cleveland, O.	1853	Scheurle, John A., Hartford, Vt.	7, 422
Rudd, Edward H., Dedham, Mass.	64, 242	Schlichter, John B., Sterling, Kan.	1873
Ruddock, Charles A., Lyle, Minn.	290	Schmavonian, A. B., <i>Constantinople</i> ,	1899
Ruddock, Edward N., Glenwood, Minn.	1858	Schnacke, Leon C., McPherson, Kan.	210
Ruegg, Samuel G., Stockbridge, Wis.	452	Schneider, John F., Coscob, Conn.	8, 130
Ruge, Louis H., Steubenville, O.	374	Schoenfeld, F. W., Dodgeville, Wis.	444
Ruland, George W., Keene, N. H.	1871	Schofield, John, Toronto, Ont.	1886
Rumball, Edwin A., Waterford, Me.	232	Schofield, William, Williamstown, Vt.	1874
Runalls, John H., Rantoul, Ill.	178	Scholander, Ferdinand, Kane, Pa.	1893
Ruring, Victor H., David City, Neb.	308	Schoonover, Hiram G., Angola, N. Y.	1891
[Russell, F. H., deceased,	35	Schrock, Perry F., Deer Park, Wash.	7, 432
Russell, Henry A., Winsted, Conn.	1854	*Schroeder, George W., Dallas City, Ill.	170
Russell, Howard H., 67 W. 127 st., N.Y. City,	1885	Schumaker, W. W., Orland, Ind.	184
*Russell, J. A., Lake Linden, Mich.	342	Schurr, Daniel G., Java, S. D.	404
Rutan, Frederick N., Wrentham, Mass.	266	Schwab, Elias F., Kansas City, Mo.	300
Rutherford, Abner D., Jacksboro, Tenn.	410	Schwab, S. Herman, Lincoln, Neb.	310
Rutherford, Thomas H., Clanton, Ala.	94	Schwabenland, J. C., Cedar Mills, Ore.	382
Ryberg, Ernest A., Bay City, Mich.		Schwarzauer, Max M., Fairford, Ala.	100
Ryder, Charles J., <i>Sec.</i> , Stamford, Conn.	54	Schwimley, William A., Shenandoah, Ia.	200
Ryder, Henry A., Harwich, Mass.	248	Sciofield, C. Ingerson, Dallas, Tex.	414
Ryder, Wm. H., <i>Pf.</i> , Andover, Mass.	67	Sciofield, Frank E., Dora, Ore.	1884
Sabin, Levi P., Emmett, Colo.	1872	Scoggin, Alex. T., Atlanta, Ga.	75
Saer John B., <i>London, Eng.</i>		Scoles, Richard, Leverett, Mass.	250
Safford, Albert A., Demorest, Ga.	1878	Scotford, H. C., 7143 Perry av., Chicago, Ill.	168
Safford, A. W., Antioch, Ill.	174	Scott, Abner, Harrison, Ga.	150
Sage, Chas. J., McLean, Ill.	174	Scott, Charles, Reading, Mass.	1854
Sahlstrom, L. A., <i>My.</i> , Fosston, Minn.	1899	Scott, Darius B., Lancaster, Mass.	248
Saito, Masakuni, Papaikou, T. I.	160	Scott, Edward E., Montgomery, Ala.	100
Sallmon, William H., <i>Pr.</i> , Northfield, Minn.	90, 1896	[Scott, George, deceased,	36
Salmon, Edgar T., Elmira, N. Y.	7, 338	[Scott, George H., deceased,	
Salmon, Edward P., Beloit, Wis.	1875	Scott, George W., Moreton, Ill.	174
Salter, Ernest J. B., <i>Winnipeg, Canada</i> ,	1895	Scott, H.M., <i>Pf.</i> , 520 W. Adams, Ch'go, Ill.	75, 1874
Salter, William, Burlington, Ia.	190	*Scott, James F., So. Williamstown, Mass.	264
Saltmarsh, Frank N., Gilmanton, N. H.	320	Scott, James W., Janesville, Wis.	1868
Sample, Philmer A., Cambridge, Mass.	1904	Scott, J. J., Memphis, Tenn.	
Sampson, Cassander C., Tilton, N. H.	328	Scott, Robert, North New Portland, Me.	1865
Samuel, Benj., McHenry, N. D.	356	Scott, Willard, Worcester, Mass.	266
Samuel, J. J., Iowa City, Ia.	198	Scouten, M. F., Valley Falls, Kan.	212
Sanborn, Edward S., E. Hartland, Conn.	128	Scovill, Edgar E., Cleveland, O.	368
Sanborn, Frank A., West Boxford, Mass.	7, 240	Scroggs, Jos. W., <i>Pf.</i> , Kingfisher, Okla.	1880
Sandbrook, William, Salmon Falls, N. H.	324	Scudder, Doremus, <i>Sec.</i> , Honolulu, T. H.	156
Sanders, Charles H., Royalston, Wis.	452	Scudder, John L., Jersey City, N. J.	330
[Sanders, Charles S., deceased,	35	Scudder, William H., Rio Vista, Cal.	8, 110
Sanders, Frank K., Boston, Mass.	50, 57, 71, 481	Scudder, W.W., jr., <i>St.</i> , W. Seattle, Wash.	52, 481
Sanders, William H., <i>A. B. C. F. M.</i>	477	Scull, James H., Woden, Ia.	202
Sanderson, Edw. F., Providence, R. I.	396, 480	Seabury, Jos. B., Wellesley Hills, Mass.	1875
Sanderson, Horace, <i>St.</i> , Denver, Colo.	9, 52	Seagrave, James C., Hinsdale, Mass.	1851
Sanderson, J.P., <i>Sec.</i> , Lansing, Mich.	52, 268, 481	Sealey, H. Jephtha, Republic, Mo.	302
Sands, John D., Belmont, Ia.	188	Searles, Geo. R., Naper, Neb.	308, 12
Sanford, Elias B., <i>Sec.</i> , 90 Bible House, N.Y.	481	Searles, H. Clay, Brasher Falls, N. Y.	1890
Sanford, John I., Denver, Colo.	1890	Searles, Wilbur G., Los Angeles, Cal.	1894

Sears, Langley B., Charlestown, Mass.	238	Shultz, Jacob K., Elk River, Minn.	1882
Seaver, Charles H., Wilson, Kan.	1877	Shuman, Henry A., Arcadia, Neb.	306
Seaver, Norman, Rutland, Vt.	9, 1860	Shurtleff, Ernest W., <i>Frankfort, Germany</i> ,	1889
Secombe, Charles H., Ontario, Cal.	116	*Sibson, John J., Wellsboro, Pa.	386
Secord, Albert, Belding, Mich.	1900	Silva, Ernest G. da, Hilo, T. H.	156
Secord, Alfred A., St. Paul, Minn.	294	Simmons, Abraham, Jenifer, Ala.	100
Sedgwick, Arthur H., Shrewsbury, Mass.	260	Simmons, Daniel A., Chiple, Fla.	1896
*Sedgwick, Edward C., Lenoxdale, Mass.	1900	Simmons, William B., Newton, Kan.	210
Seeley, Nicholas J., Avon, Conn.	1853	Simmons, Zachariah, Mt. Gilead, N. C.	352
Seeley, William T., Ogden, Ia.	198	Simms, Thomas, Braintree, Mass.	7, 240
Seelye, Benj. B., Kansas City, Mo.	1898	Simons, J.H., 7250 Madison av., Chicago, Ill.	1876
Seelye, L. Clark, <i>Pr.</i> , Northampton, Mass.	90	Simpkin, Peter A., Salt Lake City, Utah.	416
Seibert, Albert E., Mazon, Ill.	174	Simpson, Alexander, Cambridge, Neb.	306
Seibert, J. Addison, Kansas City, Kan.	7, 208	Simpson, Charles, Honolulu, T. H.	1876
Seibert, Samuel S., Madison, Minn.	290	*Simpson, Herbert A., Centerville, Mich.	1896
Seil, Herman, <i>Pr.</i> , Redfield, S. D.	90, 1903	Simpson, John W., New York, N. Y.	1879
Seiler, Galen W., Lawrence, Mich.		Simpson, Samuel, <i>Pf.</i> , Hartford, Conn.	73
*Selby, A. Clark, Poplar Grove, Ill.	176	Sims, Frank W., Memphis, Tenn.	410
Selden, J. H., Greenwich, Conn.	58, 130, 480	Sims, James P., Charleston, S. C.	398
Self, William O., Columbus, Ga.	1899	Sims, John R., Gadsden, Ala.	100
Seliger, C. H. B., Cottage Grove, Minn.	288	Sims, Josiah, Nevada City, Cal.	108
Sell, Henry T., Fort Wayne, Ind.	184	Sims, Richard V., New Iberia, La.	218
Sengstacke, H. A., Savannah, Ga.	150	Sims, Thomas, Melrose, Mass.	252
Seth, John E., Spokane, Wash.	438	Sims, Yancy B., Little Rock, Ark.	104
Severance, C. M., 121 W. 90th st., N. Y. City.	1890	Sinclair, Carl E., Berkeley, Cal.	1892
Severance, Milton L., Burlington, Vt.	1864	Sinden, Arch. W., Nashua, Ia.	198
Sewall, B. Frank, Walla Walla, Wash.	1889	Singer, Edwin J., <i>St.</i> , San Francisco, Cal.	57
[Sewall, David B., deceased.		Singer, W. L., Lawton, N. D.	7
Sewall, John L., Randolph, Mass.	258	Single, John, Highmore, S. D.	1883
Sewall, John S., <i>Pf.</i> , Bangor, Me.	69, 1859	Singleton, J. H., Denver, Colo.	434, 8
Sewall, Jotham B., Brookline, Mass.	1855	Sink, Reuben H., Stockton, Cal.	112
Sewall, Oliver D., Brookline, Mass.	240	Sinks, Perry W., Tampa, Fla.	148
Seymour, C.R., 40 Mornings' e. av., N. Y. City.	1874	Sinnett, Charles N., Edmore, N. D.	1875
Seymour, Edw. P., Williamstown, Mass.	264	Sinninger, Norman E., Hammond, Ind.	184
Shaeffer, Grant L., Barton Landing, Vt.	418	*Sjoberg, C. O., Cleveland, O.	366
*Shafer, Theodore, Trinidad, Colo.	124	Skeele, Arthur F., Painesville, O.	372
Shank, Charles H., Lovell, Me.	226	Skeels, Henry M., Denver, Colo.	120
Shannon, Wm. H., Morenci, Mich.	278	Skentlebury, Wm. H., Watervliet, Mich.	270, 84
Sharp, John, Wilmington, N. Y.	348	Skiles, James H., Glenwood, Ia.	194
Sharpe, Perry A., Chicago, Ill.	166	Skillings, Robert B., Portland, N. Y.	344
Sharpe, Robert W., Orange, N. J.	1889	Skinner, Charles L., Winterport, Me.	1886
Shatto, Charles R., Shenandoah, Ia.	1895	Skinner, David E., Doon, Ia.	1886
Shaver, Melville A., Alton, N. H.	318	Skinner, George, Colchester, Vt.	420
Shaw, Benj. J. H., Batavia, Ill.	164	Slack, Ezra A., Brookline, Mass.	1881
Shaw, Edwin S., Vela, N. D.	57, 1890	Slade, William, Thetford, Vt.	128, 426
Shaw, Edwin W., Middleville, Mich.	1858	Slade, William F., Berlin, N. H.	7, 318
Shaw, George W., Fall River, Mass.	1884	Slater, Sheldon, Esmond, N. D.	356, 8
Shaw, Henry H., Marlboro, Vt.	422	Sleeper, Henry D., <i>Pf.</i> , Northampton, Mass.	1891
Shaw, Hiram B., Jacksonville, Fla.	146	Sleeper, William W., Wellesley, Mass.	262
Shaw, John T., <i>Pf.</i> , Oberlin, O.	1885	Sloan, Alex., Enfield, Mass.	244
Shaw, William A., West Pullman, Ill.	168	[Slocombe, Samuel, deceased.	37
Shaw, William B., Port Byron, Ill.	176	Slocum, Geo. M. D., Utica, N. Y.	1879
Shaw, W. H., Utica, N. Y.		Slocum, Wm. F., <i>Pr.</i> , Colo. Sp'gs, Colo.	90, 480
Shay, John H., Streator, Ill.		Styfield, Frederic A., Platteville, Wis.	448, 30
Sheaff, Robert L., Newcastle, Me.	320	Small, Andrew J., Chapelin, Conn.	128
Shear, A. Lincoln, Sidney, N. Y.	346	Small, Charles H., <i>Sec.</i> , Cleveland, O.	52, 63
Shearer, Herman A., Palermo, Cal.	110, 12	Small, Charles R., Hartford, Conn.	132
Sheffield, Devello Z., <i>A. B. C. F. M.</i>	477	Small, Harry E., Goshen, Conn.	130
Sheldon, Charles F., Danville, Ia.	190	[Smalley, A. L., deceased.	
Sheldon, Charles M., Topeka, Kan.	212	Smart, Geo. T., Newton Highlands, Mass.	254
Sheldon, Frank M., Rockford, Ill.	178	Smart, I. Chipman, Burlington, Vt.	7, 8, 420
Sheldon, Harry D., Lorain, O.	370	Smart, William S., Brandon, Vt.	1861
Sheldon, Stewart, Topeka, Kan.	1854	Smidt, Helmer T., 743 Harrison st., Ch'go, Ill.	1894
*Shelton, C. W., <i>Sec.</i> , 287 4th av., N. Y. City.	52	Smiley, Elmer E., Groton, N. Y.	338
Shepard, Herman T., West Epping, N. H.	1891	Smiley, James D., Westchester, Conn.	140
Shepherd, Robert G., Ironton, O.	1898	Smiley, Samuel R., Penacook, N. H.	318
Sheppley, Edward H., Waverly, Ill.	180	Smit, John, Princeton, Neb.	312
Sherk, Abraham B., <i>Toronto, Canada</i> ,	1861	Smith, Albert D., Northboro, Mass.	254
Sherman, Floyd E., Topeka, Kan.	1879	Smith, Albert H., Hancock, Wis.	444, 6
Sherrill, Alvan F., <i>Pf.</i> , Atlanta, Ga.	65	Smith, Alex. D., Hamline, Minn.	1891
Sherrill, Dana, Hoopston, Ill.	1873	Smith, Allen,	1891
Sherrill, Sam'l B., Clifton Springs, N. Y.	1863	Smith, Andrew J. I., Fruitvale, Cal.	1874
Sherwood, John W., Wells, Mich.	284	[Smith, Arthur, deceased.	
Shingler, John J., Montrose, Colo.	122	Smith, Arthur H., <i>A. B. C. F. M.</i>	477
Shipherd, Theo. M., Newark, N. J.	330	Smith, Azro A., Reading, Mass.	1864
Shipman, Frank R., Andover, Mass.	236	Smith, Caleb E., Heath, Mass.	248
Shirley, Arthur, Stratford, Conn.	1872	Smith, Carey D., Red Level, Ala.	1905
*Shively, John L., Churchville, N. Y.	336, 44	Smith, Chas. C., <i>My.</i> , 243 W. 67th st., Ch'go, Ill.	1902
Shoemaker, El. E., Cambridge, Mass.	1894	Smith, Charles H., Barre, Mass.	236
Short, Geo. W. D., 15 Robert ct., Ch'go, Ill.	166	Smith, Charles W., Sykeston, N. D.	354, 6, 60
Short, Wallace M., Kansas City, Mo.	300	Smith, Clifford H., Pittsford, Vt.	64, 418, 24
Short, Wm. H., Nekeosa, Wis.	446, 50, 52	Smith, Edward G., Templeton, Mass.	262
Show, Arley B., <i>Pf.</i> , Stanford Univ., Cal.	77, 1884	Smith, Edward H., Oshkosh, Wis.	450
Shull, Gilbert L., Red Lodge, Mont.	310	Smith, Edward H., <i>A. B. C. F. M.</i>	477

Smith, Edward L., Seattle, Wash.	408, 436, 480	Snyder, Henry S., Gilbertville, Mass.	246
Smith, Edwin B., Overbrook, Kan.	210, 12	Snyder, Owen M., Hennepin, Ill.	172
[Smith, Edwin G., deceased,	37	Snyder, Peter M., Rockford, Ill.	178
Smith, Edwin R., Lowell, Mass.	250	Snyder, W. F., Jetmore, Kan.	208, 12
Smith, E. Ellsworth, Glen Ulin, N. D.	356, 60	Soares, Antonio V., Honolulu, T. H.	156
Smith, E. Lornie, Yankton, S. D.	1905	Soderholm, Henry, Chicago, Ill.	1892
[Smith, Esther, deceased,	187	Solandt, Andrew P., Wichita, Kan.	214
*Smith, Felix G., Shepherd, Tenn.	1877	Solandt, James A., Rutland, Mass.	258
Smith, Frank G., 967 Warren av., Chicago, Ill.	164, 8	Somellian, Henry B., <i>Guanabacoa, Cuba</i> ,	144
Smith, Frank N., Rosalia, Wash.	436, 8	Somerville, T. E., Chicago, Ill.	
Smith, Frederick C., Zanesville, O.	1898	Soper, George E., Pomona, Cal.	116
Smith, Fred H., 6700 Parnell av., Ch'go, Ill.	1877	Souders, Walter G., Blue Island, Ill.	1899
Smith, G. Ernest, Chicago, Ill.	174	Soule, Sherrod, Naugatuck, Conn.	134
Smith, George, Austin, Ill.	1868	Southgate, Benj. M., Sycamore, Ill.	180
Smith, George A., Boone, Okla.	1905	Southgate, C. M., St., Newtonville, Mass.	1870
Smith, George E., Morton Park, Ill.		Southworth, Francis, Portland, Me.	228
Smith, George H., Pj., Wheaton, Ill.	1876	Sowles, Langdon L., Dodge Center, Minn.	288
Smith, George H., Copenhagen, N. Y.	336	Spangler, Alpheus M., Mittleague, Mass.	264
Smith, George LeG., Bellevue, O.	364	Spangler, George B., Craig, Colo.	378
Smith, Green N., Baxley, Ga.	152, 4	Spanwick, Thomas W., Clayville, N. Y.	336
Smith, Hay W., Portchester, N. Y.	344	Sparhawk, Willis T., Randolph, Vt.	1900
Smith, Henry F., Yankton, S. D.	1905	Spaulding, George, Saratoga Springs, N. Y.	7, 346
Smith, Henry G., Pj., Goshen, Mass.	1886	Spaulding, W., Bedford Pk., N. Y. City,	1884
Smith, Henry P., Pj., Amherst, Mass.	1875	[Speare, S. Lewis B., deceased,	
Smith, Henry W., Lee, Mass.	1905	Speers, Luther, Rocklin, Cal.	108, 10
Smith, Hinds, Oberlin, O.	1871	Speers, William J., Long Beach, Cal.	114
Smith, Howard N., St., Portland, Ore.	57, 1889	Spelman, Henry O., St. Clair, Mich.	282
[Smith, Ira A., deceased,	37	Spelman, Levi P., Covert, Mich.	1860
Smith, Isaiah P., Reliance, Va.	1864	Spence, Jos. M. A., Aurora, Ill.	1892
Smith, James E., Everett, Wash.	434	Spence, Walter, Metropolis, Ill.	206
Smith, James E., New Orleans, La.	218	Spence, Will H., Rutland, Vt.	8, 424
Smith, James G., Fayetteville, N. C.	350, 2	[Sperry, Willard G., deceased,	38
*Smith, James R., St. Louis, Mo.	178, 302	Spiker, William D., Kingsley, Ia.	1899
Smith, John E., Fremontville, Cal.	1877	Spillers, Ashbell P., Albany, Ga.	152
Smith, J. Arthur, Gage, Okla.	378	Spittell, Jabez, Estelline, S. D.	402
Smith, J. Challen, Provo, Utah,	416	Spoolman, Jacob, Sierraville, Cal.	112
Smith, J. Franklin, Olds, Ia.	198	Spooner, Walter, St. Louis, Mo.	302
Smith, J. Lloyd, Brodhead, Wis.	442	Sprague, Elmer E., Theftord, Neb.	314
Smith, Jonathan G., Tomah, Wis.	454	Sprague, Frank M., Tampa, Fla.	148
Smith, Joseph E., Chattanooga, Tenn.	410	Sprague, F. P., Saranac, Mich.	180, 282
[Smith, Judson, Sec., deceased,	38	Sprague, William P., A. B. C. F. M.	477
Smith, Mrs. Margaret J., Ev., Mont Eagle, Tenn.		Spyker, Simon, Richland Center, Wis.	1854
Smith, N. Fay, E. Northfield, Mass.	7, 254	Squires, Norman J., West Haven, Conn.	140
*Smith, Orville S., Delavan, Wis.	1874	Staaft, Gustaf, No. Minneapolis, Minn.	1889
Smith, Oscar M., Java, N. Y.	1863	Staats, Henry T., Pasadena, Cal.	116
Smith, Otterbein O., Council Bluffs, Ia.	190	Stackman, C., Cheshire, Conn.	128
Smith, Ralph J., New London, O.	1884	Stackpole, Everett S., Bradford, Mass.	248
Smith, Richard, Pecatonica, Ill.	176	Stackpole, Markham W., Boston, Mass.	1902
Smith, Robert H., Montclair, N. J.	7, 330	Staff, Fred., Grand Rapids, Wis.	446
Smith, Samuel G., St. Paul, Minn.	294, 480, 1	Stahl, Karl C., Ritzville, Wash.	436
Smith, Stephen, Lebanon, Conn.	132	Stahmer, Henry, Crete, Neb.	308
Smith, Stephen D., Atlanta, Ga.	1875	Staley, John J., Manistee, Mich.	278
Smith, Thomas, Porter, Ind.	184	Stanford, Arthur W., A. B. C. F. M.	477
Smith, Wesley W., Middlebury, Vt.	8, 1887	Stanley, Charles A., A. B. C. F. M.	477
Smith, William, St. Louis, Mo.	302	Stanley, Charles A., jr., A. B. C. F. M.	477
Smith, William, Wakeman, O.	374	Stanton, George F., Boston, Mass.	1866
Smith, William A., Groton, N. Y.	1864	[Stanton, James, deceased,	
Smith, William H., Aurora, Ill.	1879	*Stanton, Jay B., Sulphur Springs, Colo.	
*Smith, William H., Bridgeport, Conn.	126	Staples, J. S., Geneva, Neb.	
Smith, William S., Worcester, Mass.	1854	Stapleton, J., Brooklyn, N. Y.	1896
[Smith, Wm. R., deceased,	38	Stapleton, Robert, Saginaw, Mich.	282
Smith, W. R., Good Water, R. D. 2, Ala.		Stapleton, Robert S., A. B. C. F. M.	477
Smith, Zwingle H., DeSmet, S. D.	400, 4	Stark, Charles W., Sun Prairie, Wis.	452, 4
Smits, Bastian, Jackson, Mich.	276	Starr, Edward C., Cornwall, Conn.	128
Smth, Newman, New Haven, Conn.	134	Starr, Harris E., Mt. Carmel, Conn.	134
Snape, J. C., Kennewick, Wash.	434	Starr, M. Angelo, Philadelphia, Pa.	1870
Snape, William, Kennewick, Wash.		Starr, Otis A., Excelsior, Minn.	1870
Sneath, Isaiah W., New Haven, Conn.	134	Starr, William H., Supt., Thornton, R. I.	1865
Snelgrove, Andrew H., Olivet, Mich.	1881	Staub, John J., Portland, Sta. C, Ore.	384
Snell, Frank W., Dennysville, Me.	222	St. Aubin, T. S., <i>Perkins, P. Q., Canada</i> ,	1893
Snell, Laird W., New York, N. Y.	1900	Stauffer, Henry, Milwaukee, Wis.	448
Snell, Roy J., Everts, Ky.	216	Stanton, Benjamin, Mt. Pleasant, Ia.	198
Snell, Spencer, Mobile, Ala.	100	Staver, Dan'l, 295 10th st., Portland, Ore.	382
[Snelling, Alfred, deceased,	38	St. Claire, Chris. C., Morrisville, Vt.	424
Snider, Asa B., Cloverdale, Cal.	106	Stead, James R., Morgan Park, Ill.	174
[Snow, Benjamin P., deceased,		Stearns, Charles C., Hartford, Conn.	1875
Snow, Everard W., Beverly, Mass.	238	Stearns, Edw. R., Lancaster, N. H.	322
Snow, Frederick E., Guilford, Conn.	130	Stearns, George W., Lanesville, Mass.	8, 246
Snow, Walter A., Ellis, N. D.	356	Stearns, William F., Norfolk, Conn.	136
Snowden, C. L., 2056 W. 94th st., Ch'go, Ill.	1897	Stebbins, Chas. E. W., Chicago, Ill.	180
Snowden, Frank R., Tuxedo, Md.	1897	Stebbins, Herbert W., Boston, Mass.	1880
Snowden, James E., Cedar Falls, Ia.	190	[Steedley, David F., deceased,	39
Snyder, Henry C., Galesburg, Mich.	274	Steele, Albert T., Bethel, Conn.	126
		Steele, John T., Cashion, Okla.	378

- Steele, Joseph, jr., Ankeny, Ia. 188, 90
 Steele, William, Ford, Kan. 208
 Steelman, J., Newton, Berkshire, N. Y. 334
 Steere, Charles, East McDonough, N. Y. 1871
 Stein, Henry W., Minden, Ia. 196
 Steiner, Dennis R., Alma, Kan. 206, 374
 Steiner, Edward A., *Pf.*, Grinnell, Ia. 1891
 Stembridge, Alfred E., Wilmington, Mass. 1890
 Stemann, John A., Stevens Point, Wis. 8, 1886
 Stephens, Fred'k A., Kalkaska, Mich. 276
 Stephens, J., Vinson, Pittston, Pa. 388
 Stephens, Thad. A., Lacon, Ill. 172
 Sterns, Wallace H., Pomfret, Conn. 136
 Stetson, Oscar F., Sutton, Mass. 260
 Stetson, R. K., E. St. Louis, Ill. 170
 Stevens, Almon O., Elkhorn, Wis. 444
 Stevens, Charles H., Canton Cen., Conn. 1880
 Stevens, Charles M., Thebes, Ga. 1891
 Stevens, Clarence H., Orville, Cal. 108
 Stevens, Frank V., Yanckton, S. D. 408
 [Stevens, Geo. B., deceased, 39
 *Stevens, Henry A., Brighton, Mass. 258, 480
 Stevens, J. M., Peoria, Ill. 176
 Stevens, John L., Thawville, Ill. 1899
 Stevens, Julius, Ft. Dodge, Ia. 1865
 Stevens, Moody A., Milford, N. H. 1862
 Stevens, Wm. D., Warwick, N. Y. 1889
 Stevens, Wilmot E., Grand Rapids, Mich. 274
 Stevenson, C. H., Tex. 188
 Stevenson, John O., Waterloo, Ia. 278
 Stevenson, Wm. D. J., Metamora, Mich. 57
 Stewart, Jeremiah D., *St.*, Aurora, Neb. 1899
 Stewart, John R., Florida, Ala. 164
 Stewart, Rosine E., Walla Walla, Wash. 1895
 Stewart, William J., Buda, Ill. 1875
 Stewart, W. R., *My.*, St. Johnsbury, Vt. 57, 1875
 Stickel, E. C., Nashville, Tenn. 57
 Stickney, Edwin H., *St.*, Fargo, N. D. 170
 Stiles, Hubert W., Dundee, Ill. 1876
 Stiles, W. C., *Ed.*, 44 E. 23d st., N. Y. City, 1902
 Stillman, Orson A., *My.*, Buffalo, Wyo. 300
 Stimson, Cyrus F., Kansas City, Mo. 58, 342, 480
 Stimson, H. A., 159 W. 86th, N. Y. 477
 Stimson, Martin L., *A. B. C. F. M.*, 1879
 Stiver, Samuel L., *Pn.*, Bunker Hill, Ill. 106
 St. John, Benjamin, Benicia, Cal. 238
 Stockdale, Allen A., Boston, Mass. 306
 Stocking, James B., Arborville, Neb. 254
 Stocking, Jay T., Newtonville, Mass. 1871
 Stocking, Wm. R., Williamstown, Mass. 164
 Stockwell, Cyrus K., Bloomington, Ill. 1886
 Stoddard, Eugene W., *T.*, Berkeley, Cal. 164, 198
 Stoddard, John C., Bunker Hill, Ill. 1883
 Stokes, Wm. T., Miller pl., N. Y. 140
 Stone, Dwight C., Stonington, Conn. 126
 Stone, Edward G., Burlington, Conn. 1861
 Stone, Edward P., Rutland, Vt. 168
 Stone, Ira D., Chicago, Ill. 130
 Stone, Justus V., Griswold, Conn. 272, 4
 Stoneman, A. H., Grand Rapids, Mich. 1886
 Storer, Frederick A. S., Syracuse, N. Y. 310
 Storm, Julius E., Irvington, Neb. 477
 Storrs, Chas. L., *A. B. C. F. M.*, 1896
 Stough, Henry W., *My.*, Wheaton, Ill. 162
 Stover, Howard C., Council, Ida. 477
 Stover, Wesley M., *A. B. C. F. M.*, 378
 Stover, William B., Alva, Okla. 47, 240
 Stowe, Charles E., Bridgewater, Mass. 1889
 Stowe, Wilbur F., Kingston, N. Y. 1858
 Stowell, Alex. D., Binghamton, N. Y. 8, 194
 Strain, Horace L., Iowa City, Ia. 1901
 Strang, Clement J., Benzonia, Mich. 1893
 Strange, William L., Astoria, Ore. 7, III, 172
 Stratton, Lemuel N., Lockport, R. D. 130
 Strayer, Charlton B., Green's Farms, Conn. 130
 Strayer, Luther M., Glastonbury, Conn. 56, 348
 Street, Wm. D., White Plains, N. Y. 120
 Streeter, Clayton M., Trinidad, Colo. 256
 Streeter, Willard E., Oakham, Mass. 272
 Strickland, Geo. D., Drummond, Mich. 172
 Stringer, Firth, Highland, Ill. 354, 6, 8
 Strohecker, John H., Harvey, N. D. 208
 Stromire, Geo. D., Ellis, Kan. 1882
 Strong, Chas. B., Harwinton, Conn. 418, 28
 Strong, David H., Williamstown, Vt. 1890
 Strong, Dwight A., Highland Park, Colo. 48
 Strong, E. L., *Ed.*, Auburndale, Mass. 210
 Strong, Frank P., Osborne, Kan. 90
 Strong, Jas. W., *Pr.*, Northfield, Minn. 1871
 Strong, Josiah, 105 E. 22d st., N. Y. City, 226
 Strong, J. Selden, Limington, Me. 1884
 Strong, Sydney, Oak Park, Ill. 48, 62
 Strong, William E., *Ed.*, Boston, Mass. S. 364, 72
 Stroup, Charles A., Marysville, O. 322
 Strout, Joseph W., Kingston, N. H. 220
 Struthers, Alfred L., Alfred, Me. 254
 Stryker, Garrett V., Mill River, Mass. 1904
 Stuart, Irving W., Detroit, Mich. [Stuart, Isambert B., deceased, 39
 Stubbins, Thos. A., Arcade, N. Y. 334
 Stubbins, Wm. H., Clifton, Ill. 170
 Stubbs, Robert S., *Ch.*, Tacoma, Wash. 1864
 Stump, George E., *Ed.*, Chenoa, Ill. 1896
 Sturgis, Frederick E., Natick, Mass. 1868
 Sturtevant, J. M., 832 Wilson av., Ch'go, Ill. 1860
 Stutson, Henry H., New Richland, Minn. 292
 Suber, Gustav A., Attleboro, Mass. 1902
 Suckow, William J., Manchester, Ia. 196
 [Suess, William, deceased, 39
 Suffa, Andrew, 915 Z st., Lincoln, Neb. 310
 Sullens, A. J., 2112 W. 4th, Chicago, Ill. 57
 Sumner, Charles B., *Pf.*, Claremont, Cal. 1868
 Sumner, Fred. A., Minneapolis, Minn. 290
 Sumner, Mark N., Mill Creek, Tenn. 410, 2
 Surdival, William, Gomer, O. 370
 Sutherland, John M., Toulon, Ill. 180
 Sutherland, John W., *Supt.*, Lansing, Mich. 52, 1900
 Sutherland, Ward T., Wellsville, N. Y. 348
 Sutherland, Wm. L., Great Bend, Kan. 206, 8
 Sutley, Wm. J., Brantley, Ala. 94
 Sutton, Samuel, Williamsburg, Ky. 1867
 Swain, Augustus C., No. Cambridge, Mass. 1873
 Swain, Carl J., Excelsior, Minn. 288
 Swain, Richard L., Laconia, N. H. 322
 Swanson, Isaac J., Lima, O. 370
 Swanson, J. E., Lincoln, Neb. 1888
 Swanstrom, August, Cleburne, Kan. 1892
 Swartout, Edgar P., Turton, S. D. 406
 Swartz, Charles K., Baltimore, Md. 1892
 Swartz, Herman F., Webster Grove, Mo. 63, 302
 Sweet, George E., Providence, R. I. 1892
 Sweet, Milo J., Hudson, Mich. 276
 Sweet, William I., Everett, Mass. 244
 Swengel, A., Wilmer, Harrisburg, Pa. 1886
 Swenson, Frank O., So. Manchester, Conn. 138
 Swertfager, Geo. A., Princeton, Minn. 1902
 Swift, Benjamin, Orwell, Vt. 428
 Swift, Clarence F., Fall River, Mass. 244
 Swing, Albert T., *Pf.*, Oberlin, O. 76, 1878
 Swinnerton, G. F., Caledonia, Minn. 1897
 Swinnerton, Wm. T., Springdale, Conn. 1877
 Tade, Ewing O., *St.*, Los Angeles, Cal. 1861
 Taft, Clinton J., Binghamton, N. Y. 334
 Taft, Jay N., Elizabeth, N. J. 330
 Taft, Rufus M., *Ev.*, Worcester, Mass. 1893
 Taggart, Charles E., Litchfield, Mich. 278
 Tajator, Jesse F., *Pf.*, Ripon, Wis. 1878
 Taisne, Telephone, Auburn, Me. 220, 6
 Talmadge, Elliott F., *Sec.*, Waregan, Conn. 140
 Talmage, Charles H., Taunton, Mass. 262
 Talmage, Luther C., Minneapolis, Minn. 8, 292
 Tanaka, Giichi, Wailuku, T. H. 160
 Tangemann, Gottlob D., Etiwanda, Cal. 114
 Tanner, Allan A., Alton, Ill. 164
 *Tarr, Jas. J. G., E. Brownfield, Me. 222
 Tasker, Joseph O., Pittsfield, N. H. 1887
 Tate, Albert J., *T.*, High Point, N. C. 350
 Tate, William J., Higganum, Conn. 132
 *Taulbee, James M., Jennings, Okla. 1889
 Taylor, A., Wilber, Seneca Falls, N. Y. 346
 Taylor, Charles I., Clarksville, Mich. 1886
 Taylor, Frederick C., Thorndike, Mass. 256
 [Taylor, George E., deceased, 1899
 Taylor, Glen A., Denmark, Ia. 1899
 Taylor, G., *Pf.*, 180 Grand av., Ch'go, 75, 166, 481
 Taylor, Herbert J., Peitican Rapids, Minn. 292
 Taylor, Horace J., Anacortes, Wash. 432, 4, 6

Taylor, J. G., Arlington Heights, Mass.	236	Thorpe, John, Center Harbor, N. H.	318
Taylor, J. Phelps, <i>Pf.</i> , Andover, Mass.	1868	Thorpe, Ole O., Concord, Mass.	1894
Taylor, Lawrence, Udall, Kan.	212	Thorpe, Walter, Wallingford, Vt.	426
Taylor, Living'n L., B'k'n, N. Y.	58, 334, 480	Thrall, J. Brainerd, Leicester, Mass.	250
Taylor, Marcus B., Brooklyn, N. Y.	334	Thrall, W. Herbert, <i>St.</i> , Huron, S. D.	52
Taylor, Raynsford, Dimond, Cal.	1878	Thrasher, George W., Courtland, Ala.	94, 8
Taylor, Samuel, Hartford, Mich.	274	Thrush, John O., Webster City, Ia.	202
Taylor, Wallace, <i>A. B. C. F. M.</i>	477	[Thunberg, John F., deceased]	40
Taylor, Walter P., Boston, Mass.	1891	Thurston, Chas. A. G., <i>Ep.</i> , Chelsea, Mass.	8, 1877
Tead, Edw. S., <i>Sec.</i> , Somerville, Mass.	50, 1878	Thurston, John R., Whitinsville, Mass.	254
Tebbetts, Arthur H., Minneapolis, Minn.	1873	Thurston, Oakley B., Manhattan, Kan.	210
Tedford, J. E., Edmands, Wis.	8, 432, 6	Thurston, Thos. W., Alburt Lea, Minn.	1851
Teel, William H., Jamaica Plain, Mass.	1868	Thwing, Charles F., <i>Pr.</i> , Cleveland, O.	9, 1879
[Temple, Charles, deceased]	40	Thwing, Edward W., <i>St.</i> , Honolulu, T. H.	156
Temple, Wm. H. G., <i>Yarmouth, N. S.</i>	8	Thygeson, Hanson E., Orleans, Mass.	242
Tenney, Edward P., Gill, Mass.	246	Thyholdt, Paul C., Jacksonville, Ill.	1881
Tenney, Henry M., Orlin, O.	63, 372	Tibbetts, Dallas D., Eldon, Ia.	1881
Tenney, H. Melville, <i>Sec.</i> , San Francisco, Cal.	48	Tice, J. Hammond, Garrettsville, O.	368
Tenney, Leonard B., Scotland, Conn.	138	Tillett, Barton C., Denver, Colo.	120
Tenney, William A., Oakland, Cal.	1856	Tillman, Wm. H., Atlanta, Ga.	152
Tenney, W. L., Sioux City, Ia.	54	Tilton, Frank P., Wallula, Wash.	438
Terborgh, Isaac, <i>Byant, Alberta, Canada</i> ,	1894	Tilton, Geo. H., N. Woburn, Mass.	264
Terhune, Edward P., Pompton, N. J.	1855	Timoteo, Enoch S., Honolulu, T. H.	1880
Testa, S. L., 66 Cheever pl., Brooklyn, N. Y.	1889	Tingle, George W., Gentry, Ark.	104
Teuber, Adolph C., <i>My.</i> , Hebron, N. D.		Titecomb, Arthur, Springfield, Mass.	236
Tewksbury, Elwood G., <i>A. B. C. F. M.</i>	477	Titsworth, Judson, Milwaukee, Wis.	448
Tewksbury, Geo. A., Concord, Mass.	242	Tobey, Benj. F., Ithaca, R. D. 36, N. Y.	338
Thacker, Joseph, Santa Ana, Cal.	1897	Tobey, Rufus B., Boston, Mass.	1880
Thain, Alexander R., Wauwatosa, Wis.	454	Todd, Albert G., Worcester, Mass.	266
Thayer, Charles S., <i>Pf.</i> , Hartford, Conn.	73, 130	Todd, David E., Payson, Ill.	176
Thayer, Frederick D., Dudley, Mass.	244	Todd, George L., <i>St.</i> , Havana, Cuba,	52, 144
Thayer, Henry E., <i>Sec.</i> , Topeka, Kan.	52	Todd, Henry C., Zumbrota, Minn.	296
Thayer, H. O., 85 Java st., Brooklyn, N. Y.	1866	Todd, John W., Centerville, S. D.	400
Thayer, Lucius H., Portsmouth, N. H.	324	Todd, Quintus C., <i>Pf.</i> , Tabor, Ia.	1879
Thayer, O. Franklin, Kern, Cal.	114	Todd, William E., Drummond, Okla.	1890
Thiel, Peter J., Hastings, Neb.	310	Toleman, Charles B., Sterling, Mass.	260
Thing, Milo J. P., Edgewood, Ia.	192	Tolson, George T., Berkeley, Cal.	77, 1904
Thirlway, Timothy, Green River, Wyo.	1896	Tomblen, Chas. L., Natick, Mass.	252
Thistleton, Alfred E., Schenectady, N. Y.	346	Tomlin, David R., Kirkland, Wash.	434
Thom, A. Alexander, Quasqueton, Ia.	198, 200	[Tomlinson, J. Logan, deceased]	
Thomas, C. H., Healdsburg, Cal.		Tomlinson, Joseph A., Philadelphia, Pa.	1872
Thomas, Chandler N., Bristol, Vt.	1865	Tompkins, James, Alto Pass, Ill.	164, 70
Thomas, Charles M., Loomis, Neb.	1898	Toomay, John B., St. Louis, Mo.	302
Thomas, D. Theodore, Youngstown, O.	1888	Toothaker, Archie, Council Grove, Kan.	206
Thomas, Evan, Essex Junction, Vt.	1883	Torbet, Howard L., E. Boston, Mass.	238
Thomas, Ivor, Bangor, Pa.	386, 90	Torosyan, Hohannes T., Centerville, Mass.	236
Thomas, John G., Lima, O.	370	Torrence, James S., Joliet, Mont.	1900
Thomas, John P., Newcastle, Pa.	388	Torrens, David J., Fairport, N. Y.	338
Thomas, Lewis J., Millbrook, Mass.	1878	Torrey, Charles C., Andover, Mass.	1855
Thomas, Morrison J., Columbus, O.	368	Torrey, Charles C., <i>Pf.</i> , New Haven, Conn.	71
Thomas, Owen, So. Sharon, Pa.	390	Torrey, Daniel T., <i>Agt.</i> , Providence, R. I.	1888
Thomas, Percy E., Winona, Minn.	296	Torrey, David C., Bedford, Mass.	238
Thomas, Reuen, Brookline, Mass.	240	Torrey, Elbridge C., Sheffield, Mass.	258
Thomas, Thomas D., Red Oak, Ia.	1881	Torrey, Joseph, Shirley, Mass.	258
Thomas, Thomas P., Oberlin, O.	1885	Torrey, Reuben A., <i>Ev.</i> , 80 Inst. pl., Ch'go, Ill.	1878
Thomas, W. Arthur, McKee City, N. J.	1882	Totusek, Vincent, Stockdale, Pa.	430
Thome, A. M., 133 Lincoln av., Ch'go, Ill.	1866	Tower, Charles E., Reinbeck, Ia.	200
Thome, James A., Chicago, Ill.	1886	Tower, William H., Milton-on-Hudson, N. Y.	1897
Thomlinson, W. H., Preston, Ia.	200	Towle, James A., <i>Pf.</i> , Talladega, Ala.	1871
Thompson, Albert H., Raymond, N. H.	324	Town, Willard O., Bowling Green, O.	372
Thompson, A. W., Bakersfield, R. F. D., Cal.	116	Towne, Salem D., Boston, Mass.	1885
Thompson, Carl D., Elgin, Ill.	1898	Townsend, Arthur C., Albion, Neb.	306
Thompson, Frank, <i>Ch.</i> , <i>Valparaiso, Chili</i> ,	477	Townsend, Jewett C., Fremont, Mich.	274
Thompson, Franklin C., Charlemont, Mass.	242, 8	Townsend, Morris B., Dundee, Mich.	172
Thompson, George O., Truro, Mass.	1889	Townsend, Stephen J., Interlachen, Fla.	246
Thompson, Hiram F., Lexington, O.	1893	Tracy, Alfred E., Chula Vista, Cal.	114
Thompson, Howard S., Chardon, O.	370	Tracy, Charles C., <i>A. B. C. F. M.</i>	477
Thompson, James B., Rose Creek, Minn.	292, 4	Tracy, Charles K., <i>A. B. C. F. M.</i>	477
Thompson, J. C., Golconda, Ill.	1876	Tracy, Isaac B., Hayward, Wis.	446, 52
Thompson, Nathan, Laurel, Md.	1865	Tracy, James E., <i>A. B. C. F. M.</i>	477
*Thompson, Ole, Clintonville, Wis.		Trask, John L. R., Springfield, Mass.	1867
Thompson, Thomas, Worthing, S. D.	408	Traudt, Adam, Globeville, Colo.	120
Thompson, Thos. B., Milwaukee, Wis.	448	Traut, G. Albert, Moorhead, Minn.	292
Thompson, Wm. S., Exeter, N. H.	1860	Travers, Robert M., Strong City, Kan.	1878
Thompson, W. Sherman, Somerville, Mass.	260	Travers, Thomas A., Montclair, N. J.	330
*Thomson, Ludwig, <i>Pn.</i> , Weiser, Ida.	1900	Travis, A. Ferdinand, Hopkinton, Mass.	248
Thomson, Alex., Two Rivers, Wis.	454	Travis, David Q., Los Angeles, Cal.	1889
Thomson, A. Eugene, Berea, Ky.	1884	Travis, Lee J., Marietta, O.	372
Thomson, Charles, China,	1898	Treha, Charles J., St. Paul, Minn.	294
Thomson, James, Hampton, Ia.	194	Treat, Edward P., Richmond, Vt.	424
Thomson, Robert, <i>Samkor, Bulgaria</i> ,	477	Treat, J. Calvin, Burton, O.	364
Thomson, Robert J., Bound Brook, N. J.	330	TreFethren, Eugene B., Waubay, S. D.	8, 408
Thorp, Charles N., Chelsea, Mass.	8, 242	Treiber, Daniel J., Hood River, Ore.	1885
Thorp, W. B., 3977 Drexel blvd., Ch'go, Ill.	166	Treiber, Michael, Kulm, N. D.	314, 56, 8, 60

Triplett, Harry M., Grafton, Neb.	308, 14	Vaughn, Howard R., Elk Mound, Wis.	444
Tripp, Ira J., Clinton, Mich.	1901	*Vauthier, Leon P. F., Haverhill, Mass.	1905
Trow, Wm. A., Sherburne, N. Y.	346	Vavrina, Vaclav, St. Louis, Mo.	302
Trowbridge, John P., N. Rochester, Mass.	258	Veazie, Walter C., <i>Ev.</i> , Denver, Colo.	1884
Trowbridge, S. v. R., <i>A. B. C. F. M.</i>	477	Ventosa, C., <i>S. Antonio de los Banos, Cuba</i>	144
Trueblood, Wm. J., Sandoval, Ill.	178	Vernon, Ambrose W., New Haven, Conn.	322
Truesdale, Arthur L., Wendell, Mass.	250, 62	*Vernon, D. E., Spokane, Wash.	1901
Truman, Daniel, Custer, Mich.	272, 4	Vetter, John, Eldon, Mo.	1863
Truslow, Arthur, 5 Beekman St., N.Y. City	1896	Viehe, Paul G., Halifax, Mass.	246
Trussell, William F., Detroit, Minn.	288	Viets, Francis H., West Acton, Mass.	240
Tsuji, Mitsutaro, Lihue, T. H.	158	Villiers, J. Charles, Kingston, Ont.	8
Tuck, Edward A., West Stewartstown, N.H.	326	Vincent, C., Staples, Minn.	
Tucker, F. D., <i>Pf.</i> , Mason City, Ia.	1896	Vincent, Clarence A., Boston, Mass.	238
Tucker, H. A., Kirkwood, St. Louis, Mo.		Vincent, Corwin D., Staples, Minn.	294
Tucker, Wm. J., <i>Pr.</i> , Hanover, N. H.	90, 481	Vincent, Samuel L., Townshend, Vt.	1878
Tull, Harvey V., Jonesboro, Ark.	1884	Vincent, Thomas H., N. Weymouth, Mass.	264
Tupper, Leland E., No. Craftsbury, Vt.	418	Vining, Roseco W., Susquehanna, Pa.	390
Turk, Morris H., Natick, Mass.	252	Virgin, Sam'l H., 251 Lenox av., N. Y. City	342
Turner, Benj. R., Independence, Okla.	1873	Vittum, Edmund M., Fargo, N. D.	90
Turner, Edward B., <i>My.</i> , Honolulu, T. H.	1899	Vodola, Pietro F., Hartford, Conn.	132
Turner, Herbert B., <i>Cn.</i> , Hampton, Va.	1879	Vogel, Albert H., Kulm, N. D.	358, 362
Turner, Jonathan, Armada, Mich.	268	Vogler, Henry, LaCrosse, Wash.	1884
Turner, Leonard A., Oklahoma City, Okla.	380	Vogt, Wm. F., Hallam, Neb.	310
Turner, Tell A., East Woodstock, Conn.	130, 6	*Vonckz, John, Bowmanville, Ill.	166
Turner, W. Jay, Norfolk, Neb.	312	VonLubken, Fred'k L. H., Mapletown, Minn.	290
Turrentine, Wm. J., Athens, Ala.	100	Voorhees, Frank, Baiting Hollow, N. Y.	334
Tuthill, C. Julian, Mattapoisett, Mass.	252	Voorhees, J. Spencer, Adams, Mass.	236
Tuthill, Wm. B., Leominster, Mass.	250	Vose, James B., Providence, R. I.	396
Tuttle, Henry W., Grinnell, Ia.	57, 1889	Vradenburg, Edgar S., Hubbardton, Vt. S.	422
Tuttle, John E., Lincoln, Neb.	310	Vrooman, W. A., <i>Portage La Prairie, Man.</i>	
Tweedy, Henry H., Bridgeport, Conn.	126	Wade, William G., West Newfield, Me.	226
Twitchell, Joseph H., Hartford, Conn.	132	Wadleigh, Thomas B., <i>Ev.</i> , DuQuoin, Ill.	1897
Twombly, Alexander S., Newton, Mass.	1859	Wagner, Conrad, Selby, S. D.	406
Tyler, Charles M., <i>Pf.</i> , Ithaca, N. Y.	1857	Wagner, Horace T., <i>A. B. C. F. M.</i>	477
Tyler, Henry F., Norwood, N. Y.	342	Wagner, Wm. Austin, Pittsfield, Mass.	8, 256
Tyler, Henry M., <i>Pf.</i> , Northampton, Mass.	1872	Waiau, George W., Hookena, T. H.	1882
Tyrell, F. M., Netawaka, Kan.	206, 10	Wailes, Prince O., New Orleans, La.	1895
Udd, John, Cambridge, Mass.	1896	Waite, Foster R., <i>St.</i> , Hartford, Conn.	1879
Umsted, Owen, No. Yakima, R. D., Wash.	432	Waite, H. R., Orange, N. J.	1872
Underwood, Rufus S., <i>Ev.</i> , Springfield, Mass.	1867	Waits, G. W., Cornelia, Barnesville, Ala.	1897
Unger, Samuel L., Wabaussee, Kan.	214	Wakutemani, H. W., <i>My.</i> , Little Eagle, S. D.	1902
Udike, Eugene G., Madison, Wis.	448	Walcott, E. D., Sioux City, Ia.	8
Upham, Clement, Sherman, Mich.	270, 82	Walcott, Philip C., Hartford, Conn.	1904
*Upshaw, William L., Portland, Ore.	384	Walden, H. R., Dockery's Store, N. C.	350
Upon, Henry, T., New Preston, Conn.	1862	Waldo, Edwin A., W. Palm Beach, Fla.	148
Upton, Rufus P., Springfield, Minn.	286, 94	*Waldron, Daniel W., Boston, Mass.	1867
Urban, John T., E. Fairfield, Vt.	420	Waldron, Geo. B., Little River, Fla.	146
Usher, William, Harford, Pa.	386	Waldron, John D., Buckland, Mass.	240, 8
Ussher, Clarence D., <i>A. B. C. F. M.</i>	477	Waldrop, Isaac M., Chase, Kan.	206
Utterwick, Henry, 723 Union av., N.Y. City	1866	Wales, Fred'k H., Imperial, Cal.	1876
Uzzell, Thomas A., Denver, Colo.	120	*Walker, Avery S., Wellesley Hills, Mass.	1857
Vahlstrom, Charles J., E. Norwalk, Conn.	128	Walker, Charles S., <i>Pf.</i> , Amherst, Mass.	1871
Vaile, Charles S., Claremont, Cal.	1882	Walker, D. A., Auburndale, Mass.	1901
Vaill, Henry M., Staftordville, Conn.	1861	Walker, Henry H., Boulder, Colo.	120
*Vaitses, Stephen, <i>My.</i> , Melrose, Mass.	1903	Walker, Herbert, So. Ashburnham, Mass.	318
Valdez, Cayetano D., Tampa, Fla.	1892	Walker, John J., Westboro, Mass.	262
Valentine, James W., Glen Ellyn, Ill.	172	Walker, John T., Dowagiac, Mich.	272
Van Allen, Frank, A. B. C. F. M.	477	Walker, Joseph E., <i>A. B. C. F. M.</i>	477
Van Auken, Abram, Vanderbilt, Mich.	1879	Walker, Joseph N., Lebanon Centre, Me.	226
[Van, Auken, C. F., deceased,	40	Walker, William H., So. Haven, Mich.	282
Van Auken, Carl H., Strongsville, Ohio.	366	Walker, William S., Newington, Conn.	1891
Van Auken, H. R., East Chicago, Ind.	184	Walkup, Alfred C., <i>A. B. C. F. M.</i>	477
Van Auken, John C., White Cloud, Mich.	1884	Wall, Arthur A., Salem, Mich.	282
Van der Pyl, N., Haverhill, Mass.	248	Wallace, David, Marlboro, N. H.	324
Van Epps, Frank N., 65 Central Pk. W., N. Y.		Wallace, Geo. R., Toledo, O.	374
Van Horn, F. J., Seattle, Wash.	430	Wallace, Louis, Lokeford, Cal.	108
Van Horne, Mahlon, <i>Antigua, B. W. I.</i>	1866	Wallace, Mac H., 342 Warren av., De't, Mich.	272
VanKeuren, Mailler O., Little Valley, N. Y.	340	Wallace, Robert W., Somerville, Mass.	1872
Van Luven, S. A., Chicago, Ill.	166	Wallace, Stryker A., 34 33d pl., Ch'go, Ill.	170
Van Norden, Charles, East Auburn, Cal.	1866	Wallace, William W., <i>A. B. C. F. M.</i>	477
Van Sickle, Cecil H., Winter Park, Fla.	1904	Wallar, Wm. C. A., Sturgeon Bay, Wis.	452
Van Swearingen, O. M., Mitchell, Ia.	196	Waller, Edward, Tipton, Cal.	1871
Van Valkenberg, H. C., Nora Springs, Ia.	198	Walters, Thos. W., Spokane, Wash.	1878
Van Vleet, William M., Mt. Pleasant, Ia.	1891	Walton, Gilbert, <i>St.</i> , Chattanooga, Tenn.	57, 1901
Van Wagner, Allen J., Sedalia, Mo.	1873	Walton, James A., Gray's Lake, Ill.	172
[Van Wagner, James M., deceased,	40	Walton, Richard C., Kansas City, Mo.	1879
Van Wagner, Oliver J., Sunol Glen, Cal.	112	Walton, William, Brooklyn, N. Y.	1877
Varkanian, Arpar, <i>My.</i> , Providence, R. I.	396	Waltrip, Theo. A., Phenix, N. Y.	344
Varley, Arthur, Yarmouth, Mass.	266	Walz, Ernest L., San Francisco, Cal.	110
Vater, William, Black Earth, Wis.	442	Wannamaker, Henry S., Indianapolis, Ind.	1887
Vaughan, C. Stanley, <i>Manumaduro, India.</i>		Ward, Arthur N., Somerville, Mass.	1879
Vaughan, George W., Heflin, R. F. D. 3, Ala.	96	Ward, Earl J., Meredith, N. H.	1868
Vaughan, Lewis B., Yicksburg, Mich.	284	Ward, Frank G., Lansing, Mich.	278
Vaughan, Stephen, Eastlake, Mich.	272	Ward, Geo. M., <i>Pr.</i> , Aurora, N. Y.	1896

Ward, Hiram Q., Orford, N. H.	324	Welles, Simeon Bryant, Velva, N. D.	8, 360
Ward, John A., <i>Pf.</i> , Minneapolis, Minn.	1894	Wells, T. Clayton, Edgington, Pa.	
Ward, Wm. H., <i>Ed.</i> , Newark, N. J.	56, 481	Wellman, Frederic C., <i>A. B. C. F. M.</i>	477
Ware, Edward T., <i>Pr.</i> , Atlanta, Ga.		Wellman, Joshua W., Malden, Mass.	50, 1851
Warfield, Franke A., Milford, Mass.	252	Wells, Arch. C., Mountain Creek, Ala.	96
Wark, William O., Bellingham, Wash.	432	Wells, Charles W., Arletta, Ore.	432
Warkenient, Emil, New Hampton, Ia.	198	Wells, Clayton B., Eureka, Kan.	208
Warner, Alexander C., Walworth, Mo.	454	Wells, George W., Marietta, O.	1871
Warner, Charles C., Eldora, Ia.	192	Wells, Herman J., Jamaica, N. Y. City,	1890
Warner, Lyman, Salisbury, Conn.	1857	Wells, John H., Kingston, R. I.	1851
Warner, Thos. H., Newark, O.	372	Wells, J. Van Kirk, Jr., Pike, N. H.	324
Warner, William J., Windsor, Wis.	448, 54	Wells, Mark, Baltimore, Md.	1888
Warner, Wilmond A., Barton, Vt.	418	Wellwood, Samuel D., Lodi, O.	370
Warren, Albert, Excelsior, Minn.	1872	Welsh, John W., Princeton, Ill.	176
Warren, Bertram A., Quaker Hill, N. Y.		*Wendstrand, A. E., Milwaukee, Wis.	448
Warren, Chas. M., <i>A. B. C. F. M.</i>	477	Wentworth, H. H., Terre Haute, Ind.	182, 6
Warren, Edgar, Hampton, N. H.	1889	Wescott, Wm. D., Western Springs, Ill.	180
Warren, Henry K., <i>Pr.</i> , Yankton, S. D.	90, 1893	*Wessell, N. J., Brooklyn, N. Y.	336
Warren, Jasper C., Argentine, Kan.	206	West, Lester L., Norwich, Conn.	136
Warren, Joy M., Olivet, Mich.	1888	West, Parley B., Magnolia, Ia.	196
Warren, Leroy, Old Mission, Mich.	1862	Westervelt, Wm. D., <i>Mg.</i> , Honolulu, T. H.	1874
Warren, William F., Peabody, Mass.	256	Westlake, C. Milton, Denver, Colo.	120
Warren, Wm. H., <i>Sec.</i> , Detroit, Mich.	272	Westman, C. L., <i>Mg.</i> , Vienna, Ill.	1895
Warren, Willis A., Lake City, Minn.	286, 90	Weston, Bartlett H., Georgetown, Mass.	264
Washburn, Mrs. B. C. H., Lodi, Cal.	1905	Whaley, Adam D., N. Amherst, O.	372
Washburn, C. H., Neponset, Mass.	238	Whalley, John, Faulkton, S. D.	400, 4
Washburn, Francis M., Lodi, Cal.	108	Wheat, Frank I., Los Angeles, Cal.	1890
Washburn, George, <i>Constantinople</i> ,	477	Wheat, Nathaniel M., Aurora, Mo.	1880
Washburn, George T., Meriden, Conn.	1859	Wheeler, Charles T., <i>Ec.</i> , Paola, Kan.	1895
Washburn, George Y., Everett, Mass.	244	Wheeler, Edgar C., Rockland, Mass.	258
Washington, A. G., Big Lake, Minn.	94, 286	Wheeler, Edward F., New Ulm, Minn.	292
Waterbury, Joseph H., Beardstown, Ill.	164	Wheeler, Edward P., Lake Geneva, Wis.	1876
Waterman, W. A., Elgin, Ill.	1868	Wheeler, Robert F., Hartford, Conn.	130
Waters, Frank P., Rocky Hill, Conn.	138	Wheeler, Sheldon H., Long Beach, Cal.	1875
Waters, George F., Woodstock, Conn.	142	Wheeler, W. E., <i>Pm.</i> , Pleasant Hill, Tenn.	1889
Waters, N. McG., 488 Tompkins av., Brook- lyn, N. Y.	334	Wheeler, Wilson C., Seneca, Kan.	206, 12
Waters, T. Frank, Ipswich, Mass.	248	Wheelock, Albert H., Pepperell, Mass.	8, 252
Waterworth, John A., Falmouth, Me.	230	Wheelock, Edwin, Cambridge, Vt.	1856
Wathen, Charles B., Rehoboth, Mass.	258	*Wheelwright, Joseph, Tamworth, N. H.	326
Wathen, John M., Claremont, N. H.	320, 418, 28	Wheelwright, Sidney A., Dublin, Ia.	
Watkins, Thomas R., Scranton, Pa.	1884	Whipple, F. L., <i>T.</i> , New Britain, Conn.	1895
Watson, Carey H., Greenfield, Mass.	246	Whitby, Henry J., Emporia, Kan.	1883
Watson, Charles C., Lynn, Mass.	1867	Whitcomb, George C., Coldwater, Mich.	1878
Watson, Charles E., Los Angeles, Cal.	1883	Whitcomb, Wm. A., Hankinson, N. D.	356
Watson, James, Hetland, S. D.	400, 2	*Whitcomb, Wm. F., Westminster, Vt.	428
Watson, James J., Onarga, Ill.	176	White, Austin B., Los Angeles, Cal.	1861
Watson, Robert H., Hersey, Mich.	1879	White, Berry F., Flaccus, Tex.	414
Watson, Wm. H., Rochester, Vt.	218, 424	White, C. Bouck, Clayton, N. Y.	336
*Watt, Friedrich, Fresno, Cal.	108	White, Charles A., Woonsocket, R. I.	1873
Watt, James C., Michigan City, N. D.	58, 360	White, Chas. E., Amherst, N. H.	8, 318
Watt, Richard, Ceylon, Minn.	286	White, David W. K., Lahaina, T. H.	156, 8
Watt, Thomas E., Terre Haute, Ind.	186	White, Francis D., Saugatuck, Mich.	282
Watt, William J., Alcester, S. D.	400, 2	*White, Frank N., Chicago, Ill.	166, 480
Wattenbarger, O. T., Woodward, Okla.	1895	White, George E., <i>A. B. C. F. M.</i>	477
Wattie, Charles, Quechee, Vt.	424	White, George H., Grinnell, Ia.	1856
Way, Wm. H., Rensselaer Falls, N. Y.	1883	[White, Isaac C., deceased.	
Weage, E. D., Seattle, Columbia Stra., Wash.	436	White, Isaac J., Andalusia, R. D. 1, Ala.	94
Weatherby, Seaborn, Rhonessboro, Tex.	1888	White, James W., Sheboygan, Wis.	452
Weatherwax, F. W., Fayette, Ia.	192	[White, Levi, deceased.	
Webb, Henry W., <i>Pn.</i> , Newton, Ala.	1895	White, Ralph H., Cummington, Mass.	242
Webb, Thomas [N. Y.],	1890	White, Schuyler S., <i>A. B. C. F. M.</i>	477
Webber, B. L., Marshall, Minn.	1894	White, William A., South Hero, Vt.	426
Webber, Edwin E., Reinbeck, Ia.	1866	White, William D., Phoenix, Ala.	96
Webber, Geo. N., Northampton, Mass.	1855	White, William F., Hinsdale, N. H.	322
Webster, E. C., Jamaica Plain, Mass.	1890	*Whitehead, J. M., Genoa Bluffs, Ia.	194
Webster, Frank M., Bangor, Mich.	268	Whitehill, John, Oldtown, Mass.	254
Webster, Franklin G., DeLuyter, N. Y.	338	Whitehaw, James D., <i>Mg.</i> , Portage, Wis.	1887
Webster, George J., Long Beach, Cal.	1875	[Whitefield, John W., deceased,	40
Weckbacher, Geo., New York, N. Y.	1897	Whitham, Frank E., Pocatello, Ida.	162
Weed, Fredmund C., Madison, Wis.	1904	Whiting, Elbridge C., S. Sudbury, Mass.	260
Weeden, Charles F., Lynn, Mass.	250	Whiting, John C., New York, N. Y.	342
Weeden, William O., New York, N. Y.	1885	[Whiting, Lyman, deceased,	41
Weeks, William M., Andover, Conn.	126	Whitley, John E., Lebanon, N. H.	322
Wehrhan, Nelson W., Vernon Center, Conn.	140	Whitlock, Frank M., Cleveland, O.	366
*Weidman, Milo R., Wisner, Neb.	316	Whitmore, O. B., Spokane, Wash.	1878
Weidman, Peter, Clay Center, Kan.	1864	Whitney, Charles H., Cambridge, Mass.	1871
Weimer, Morrison, Arkansas City, Kan.	1890	Whitney, Henry M., Branford, Conn.	1869
Weir, George, Norwalk, O.	372	Whitney, Joel F., Royalton, Vt.	1871
Weiss, Geo. C., Waukesha, Wis.	454	Whiton, J. M., <i>Ed.</i> , 28 W. 128 st., N. Y. City,	1865
Weiss, Joseph, Washburn, Wis.	1901	Whitt, M. Wm., New Iberia, La.	218
Welch, Moses C., Pomona, Fla.	1862	Whittelsey, C. H., <i>Sec.</i> , Evanston, Ill.	1868
Welch, V. P., <i>Mg.</i> , 441 S. Leavitt st., Ch'go, Ill.	1881	Whittier, Charles, Bangor, Me.	1860
Welcher, Manfred P., Brooklyn, N. Y.	1880	Whittlesey, Eliphalet, Washington, D. C.	1851
		Wiard, Hiram DeF., Auburn, Cal.	106

Wickett, Richard K., Howard, R. I.	394	Williams, Thistle A., Waupun, Wis.	454
Wicks, J., 1859 Roscoe b'l'v'd, Ch'go, Ill.	1849	Williams, Thos., Richmond Hill, N. Y.	336
Widing, Carl A., <i>Ev.</i> , Warren, Pa.	1893	Williams, Thomas P., Houlton, Me.	230
Wiedenhoeft, Wm. Vernon, Mich.	284	Williams, Walter B., Boxford, Mass.	240
Wieder, Franklin E., Philadelphia, Pa.	388	Williams, William, Mt. Carmel, Pa.	388
Wiedman, M. R., Wisner, Neb.	9	Williams, William D., Pottsville, Pa.	1889
Wiggins, Aaron W., Tonia, Ill.	180	Williams, Wm. H., Springfield, Mo.	1875
Wiggins, Hillery G., Esto, R.F.D. 1, Fla.	146	Williams, Wm. H., New Cambria, Mo.	302
Wiggins, Wm. C., Fitzgerald, Ga.	1897	Williams, Wm. J., Wyaland, O.	370
Wight, Andrew M., Ogdenburg, N. Y.	342	Williams, Wm. T., Ceres, Cal.	1871
Wight, Charles A., Hollowell, Me.	224	Williams, Wm. T., Shamokin, Pa.	390
Wikoff, H. H., <i>Sec.</i> , Berkeley, Cal.	56	Williams, Wm. T., Fredericksburg, O.	368
Wilbur, George H., Colville, Wash.	432, 8	Williams, W. Tyrer, Downs, Kan.	1893
Wilcox, Asher H., Norwich Town, Conn.	1865	Williams, Wolcott B., Charlotte, Mich.	1854
Wilcox, Charles E., Florahome, Fla.	1893	Williamson, Allen J., <i>St.</i> , Cleveland, O.	1889
Wilcox, C. H., <i>Pf.</i> , Lawrenceville, N. J.	1884	Williamson, Geo. A., <i>My.</i> , Tex.	579
Wilcox, Frank G., Tabor, Ia.	1890	Williamson, James S., Haverhill, Mass.	248
[Wilcox, Warren P., deceased.		Willis, Herbert M., Middleville, Mich.	278
Wilcox, William C., <i>A. B. C. F. M.</i>	477	Willis, John F., Bossburg, Wash.	1891
Wild, Azel W., Cambridgeport, Vt.	1864	Willis, Josiah G., Wilbraham, Mass.	1876
Wild, John, Medford, Mass.	252	Willis, J. Vincent, Warrensburg, Ill.	172
Wild, Laura H., <i>Pf.</i> , Crete, Neb.	1901	Williston, Martin L., Barrington, R. I.	394
Wild, Levi, Royalton, Vt.	1893	Willmott, Benj. A., Lowell, Mass.	8, 250
Wilde, James, White City, Kan.	1882	Willoughby, Albert S., Edgerton, Minn.	288
Wilder, C. S., E. Longmeadow, Mass.	244	Wilson, Theo. B., New Haven, Conn.	1879
Wilder, David, Beaufort, N. C.	350	Wilson, Alfred G., Plymouth, Wis.	450, 2
Wilder, George A., <i>A. B. C. F. M.</i>	477	Wilson, Clinton W., Plymouth, N. H.	324
Wilder, George D., <i>A. B. C. F. M.</i>	477	Wilson, Daniel E., Minneapolis, Minn.	1890
Wilds, Philip E., Wayercross, Ga.	154	Wilson, David L., Belfast, Me.	220
Wiley, Horace S., Tyndall, S. D.	400, 6	*Wilson, Edward, Milford, Ia.	196, 288
Wilkins, Harry J., Manson, Ia.	190, 6	Wilson, Edward P., Fryeburg, Me.	224
[Wilkinson, William, deceased.		Wilson, Fred. A., Andover, Mass.	236
Wilkinson, W. A., Hartland, Wis.	446	Wilson, George II., De Kalb, Ill.	170
Willan, John, <i>My.</i> , Huron, Wis.	57, 442, 6	Wilson, George H., Dudley, N. C.	350
Willard, John, 7613 Union av., Ch'go, Ill.	1855	Wilson, Henry, Covert, Mich.	1877
Willard, Wallace W., Aurora, Ill.	164	Wilson, John H., De Long, Ill.	170
Wilcox, G. B., <i>Pf.</i> , 512 Wash. b'd, Chi., Ill.	75, 1853	Wilson, John J., Kansas City, Kan.	1878
Wilcox, Inman L., Worcester, Mass.	266	Wilson, John R., Robtinston, Me.	222, 30
Willett, George, Minneapolis, Minn.	1896	Wilson, John W., Lake Geneva, Wis.	448
Willett, George, San Luis Obispo, Cal.	118	*Wilson, Lawrence A., Hardwick, Vt.	8, 422
Willett, Mahlon, Decorah, Ia.	192	Wilson, Sherman B., Wilmette, Ill.	1862
Wiley, Samuel H., Berkeley, Cal.	1848	Wiltberger, Louis W., Paonia, Colo.	122
*Williams, Augustus W., Santa Paula, Cal.	1873	Wiman, Gustaf, Proctor, Vt.	424, 6
Williams, Benj. A., Lakewood, O.	370	Winch, George W., Barre, Vt.	1875
Williams, Benjamin J., Glen Lyon, Pa.	386, 90	Winchester, Benj. S., Winnetka, Ill.	180
Williams, Charles H., Hartford, Conn.	1867	Windle, Geo. W., Valley Falls, Kan.	1904
Williams, Charles H., Gloucester, Mass.	246	Windsor, John H., LaGrange, Ill.	1858
Williams, Chas. W., Avalon, Cal.	114	Windsor, Wm., Los Gatos, R.D. 2, Cal.	1858
Williams, David L., Fairhaven, Vt.	420	Wingate, Henry K., <i>A. B. C. F. M.</i>	477
Williams, David Talog, Bremen, Ind.	182	Winger, James J., Tempe, Ariz.	1865
Williams, D. Thomas, Blossburg, Pa.	386	Winn, Fred E., Ware, Mass.	262
Williams, E. F., 281 E. 46 st., Ch'go.	75, 166, 480	Winnip, Albert E., <i>Ed.</i> , Somerville, Mass.	1875
Williams, E. M., 81 Ashland b'd, Ch'go, Ill.	1869	Winslow, Edward C., Brookline, Mass.	1881
Williams, Edwin S., Saratoga, Cal.	1864	Winslow, Jacob, Daytona, Fla.	1875
Williams, Evan R., Grand Ledge, Mich.	274	Winslow, Lyman W., Woodland, Cal.	1869
Williams, George, New Windsor, Ill.	176	Winter, Paul, Medford, Minn.	290
Williams, G. C., Keokuk, Ia.	196	Wirt, Loyal L., <i>Brisbane, Australia</i> ,	1891
*Williams, George H., Wheaton, Ill.		Wirt, William S., Bridgeport, Mich.	270
Williams, Harriot E., Beloit, Wis.	448	Wisner, Ernest L., Branford, Ct., R. D. E.	136
Williams, Henry T., <i>Sec.</i> , Harrisburg, Pa.	1894	Wisse, I., Grand Rapids, Mich.	278
Williams, H. DeWitt, Waterbury, Conn.	1893	Wissler, Henry L., Cincinnati, Ia.	190
*Williams, H. B., 14 Delaware pl., Ch'go, Ill.	1905	Wiswall, Alex. A., Uxbridge, Mass.	262
[Williams, Horace, deceased.	42	Wiswall, Fred. M., Newfane, Vt.	1890
Williams, Isaac T., Plainfield Center, N. Y.	8, 344	*Withey, Fred'k N., 139 E. 56 st., Ch'o, Ill.	1901
Williams, James, Scranton, Pa.	390	Withington, H. J., La Cynge, Kan.	1901
Williams, J. Christopher, S. Brewer, Me.	222, 8	Withington, Wilfred, Berkeley, Cal.	1907
Williams, John, Crary's Mills, N. Y.		Wolcott, D. M., Rutherford, N. J.	1871
Williams, John H., Redlands, Cal.	116	Wolcott, Edgar C., Arion, Ia.	188
Williams, John K., Peacham, Vt.	424	Wolcott, William E., Lawrence, Mass.	250
Williams, John M., Kettle Falls, Wash.	1901	Wolcott, William H., Long Beach, Cal.	1870
[Williams, John P., deceased.	42	Wolfe, Joseph, Oberlin, O.	1875
[Williams, John W., deceased.	42	Wolter, Carl W., Peoria, Ill.	176
Williams, Lewis, Utica, N. Y.	1867	Womer, Parley P., Syracuse, N. Y.	346
Williams, Lloyd, Oskaloosa, Ia.	194	Wood, Abel S., Keuka Park, N. Y.	1867
Williams, Mark, <i>A. B. C. F. M.</i>	477	Wood, Alfred A., De Pue, Wis.	444
Williams, Mark W., Cummings, N. D.	354	Wood, Arthur M., Cortland, N. Y.	
Williams, M. H., <i>Ed.</i> , 1122 Chestnut, Phila.	1868	Wood, Benjamin C., Rochester, Mass.	1894
Williams, Peter O., New Salem, N. D.	1901	*Wood, Charles F., Providence, R. I.	396
Williams, R. Calvin, Coaldale, Pa.	386	Wood, Franklin P., Acton, Mass.	1871
Williams, Robt. H., Maize, Kan.	210	Wood, Irving F., <i>Pf.</i> , Northampton, Mass.	1894
Williams, Samuel, DeWitt, Neb.	308	Wood, Lambert L., Nome, Alaska,	102
Williams, Starr C., Atlanta, Ga.	152	Wood, Morgan, Cleveland, O.	1891
Williams, Stephen, Machias, Wash.	434	[Wood, Reuben R., deceased,	43
*Williams, Theo. C., Covert, Mich.	272	Wood, Samuel, Almena, Kan.	206

Wood, Samuel J., Houston, Tex.	1887	Wright, George F., Lyme, Conn.	132
Wood, Steven R., <i>Ch.</i> , Oakland, Cal.	1892	Wright, George W., Boston, Mass.	1877
Wood, Sumner G., Blandford, Mass.	238	Wright, John, <i>My.</i> , Champaign, Ill.	
Wood, Wallace H., No. Collins, N. Y.	1898	Wright, Malan H., Northfield, Mass.	1882
[Wood, Will C., deceased.		Wright, Newell S., Detroit, Mich.	1873
Woodbridge, R. G., Wallingford, Conn.	8, 140	Wright, Reuben B., Huntington, Ore.	162, 332
Woodbury, F. P., <i>Pf.</i> , Washington, D. C.	144, 234	Wright, Richard, Cambridge, Mass.	242
Woodbury, W., So. Framingham, Mass.	1868	[Wright, Sela G., deceased,	44
Woodcock, Albert C., Bagley, Minn.	286	Wright, Turner, Ashland, Ala.	96
Woodcock, Henry E., Kansas City, Mo.	1848	Wright, Walter E. C., <i>Pf.</i> , Olivet, Mich.	1868
Woodcock, Thomas J., Elk Point, S. D.	402	Wright, William E., Middletown, Del.	1902
Woodin, Herbert P., Chicopee, Mass.	242	Wrigley, Francis, Granite Falls, Minn.	288, 94
Woodlock, Alfred L., Dexter, Mich.	272	Wuerschmidt, C. Wm., Ysleta, Tex.	1885
Woodman, Geo. E., jr., Monmouth, Me.	226	*Wuflestad, Swen, <i>My.</i> , Cooperstown, N. D.	1904
Woodmansee, Frank M., Hudsonville, Mich.	276	Wyatt, Charles, Priest River, Ida.	1888
Woodring, Wm. H., Ashtabula, O.	364	Wyatt, Francis O., Cheney, Wash.	432
Woodrow, Sam'l H., Washington, D. C.	144	Wyche, Lewis H., Trinity, Ga.	1881
Woodruff, Alfred E., Cuyahoga Falls, O.	368	Wyckoff, Herb't J., So. Glastonbury, Conn.	8, 138
Woodruff, Emily C., St. Johnsbury, Vt.	426	Wyckoff, James L. R., N. Woodbury, Conn.	136
Woodruff, Frank E., <i>Pf.</i> , Brunswick, Me.	1883	Wyman, Benson N., Salamanca, N. Y.	346
Woodruff, Henry C., Bridgeport, Conn.	126	Wynns, J. C., Harrison, Ark.	1903
Woodruff, Lyle D., Big Timber, Mont.	8, 304	*Yaeger, Edward J., F. Weymouth, Mass.	264
*Woodruff, Purl G., Crestview, Fla.	146	Yager, Granville, Rindge, N. H.	324
Woods, Herrick W., Wichita, Kan.	1897	Yale, David L., Talcottville, Conn.	140
Woods, Robert M., Hatfield, Mass.	248	Yarrow, Ernest A., A. B. C. F. M.	477
Woodside, Thos. W., A. B. C. F. M.	477	Yarrow, Philip W., St. Louis, Mo.	302
Woodsum, Walter H., Hampstead, N. H.	322	Yarrow, Sidney R., Mill Valley, Cal.	108
Woodward, Geo. H., Phillips, Me.	228	Yarrow, William H., Lowell, Mass.	1876
Woodwell, George M., Princeton, Me.	228	Yaeger, Francis A., Denver, Colo.	1895
Woodwell, William H., Seabrook, N. H.	326	Yeoman, J. Herbert, Providence, R. I.	396
Woodworth, A. V., <i>Pn.</i> , Grand View, Tenn.	410	York, Frederick E., Eagle Grove, Ia.	192
Woodworth, Chas. L., Lewiston, Me.	1889	Yorke, Burt L., W. Medford, Mass.	252
Woodworth, Darius W., Williamsfield, O.	1861	Youker, David G., Gowrie, Ia.	194
Woodworth, F. G., <i>Pr.</i> , Tougaloo, Miss.	298	Young, A. A., 531 S. Clarem't av., Ch'go, Ill.	1863
[Woodworth, H. B., deceased,	43	Young, Arthur G., Wahpeton, N. D.	354
Woodworth, L. S., Providence, R. I.	396	Young, Charles S., Northwood Center, N. H.	324
[Woolley, Joseph J., deceased,	43	Young, Fred P., 35 Strong pl., B'lyn, N. Y.	
Woolworth, Wm. S., Brooklyn, N. Y.	1890	Young, Harry W., Seattle, Wash.	1893
Worcester, Edw. S., Norwich, Conn.	136	Young, James C., New Sharon, Me.	224, 6
Worden, Sylvanus A., Utica, N. Y.	1880	Young, William E., Portland, Ore.	1893
Worrell, William B., Valencia, Kan.	1899	Youngkin, Cyrus L. D., Boston, Mass.	1893
Worthington, Wm., <i>Pn.</i> , Seattle, Wash.	436	Youtz, Herbert A., <i>Pf.</i> , <i>Montreal, Canada</i> ,	1897
Worthley, Harry O., Brownville, Me.	222	Yukl, Adolf, Cleveland, O.	368
Wray, Alfred K., <i>St.</i> , Carthage, Mo.	52	Zellers, Edwin G., Spencer, Mass.	260
Wright, Abiel H., <i>Ch.</i> , Portland, Me.	1866	Zickefoose, Francis A., Onawa, Ia.	198
Wright, Alfred C., A. B. C. F. M.	477	Ziegler, Wm. H., Rockefeller, R. F. D. 3, Ill.	172
Wright, Benjamin M., Orange, Conn.	136	Zimmerman, B. C., Cheyenne Agency, S. D.	1902
Wright, Cassius E., Washington, D. C.	1871	Zottarelli, Giuseppe V., Cleveland, O.	1898
Wright, Edwin F., Ogalalla, Neb.	8, 306, 12	Zumbro, William M., A. B. C. F. M.	477
Wright, Eugene F., Lexington, Ill.	1873		
Wright, G. Frederick, <i>Pf.</i> , Oberlin, O.	76, 1863		

LIST OF LICENTIATES REPORTED.

This list contains the names of those apparently reported as under care, with references to the pages where any such are mentioned as supplying churches. It includes also some names starred (*), which denotes that these persons, while reported as supplying churches, are not reported to be approbated by, or under the care of, any Congregational organization.

Further. 1. This list does not agree with the number given in State Minutes, because all ordained since the lists were reported are here dropped. 2. The post-office addresses are often delusive, the place being that of temporary service only. 3. Names followed by State only are of persons approved in the State mentioned, no residence being reported. 4. The list is incomplete, because some States make no full report of licentiate. 5. The contracted name of a State in brackets means that the name was reported by that State, although the person may reside elsewhere.

Ainslee, Thomas, Carsonville, Mich.	270, 80	Coffin, Joseph, Stroud, Ala.	98
Albarian, Sarkis M., Conn.		Collins, Edric, Chase, Mich.	270, 6
Alexander, John B., Columbus, Ga.	152	Collins, Edward D., Johnson, Vt.	
Allen, Eugene V., Whitnevillle, Me.		Collins, Mrs. G. B., Orlando, Okla.	
Ananikian, Mardiros H., Conn.		Coman, George H., Kendall, Mich.	276
Archibald, Warren, Mass.		Cooke, Vernon W., Scapoose, Ore.	384
Babb, Joseph C., Fountain, Colo.	122	Cornell, Alfred, Brattleboro, Vt.	422
Babcock, Frank, Diamond Springs, Kan.		Cowman, J. E., Sherwood, Ore.	384
Babcock, J. M., Buffalo, Wyo.	206	Crafts, D. Garrett, Hefin, Ga.	
Bailey, Miss Maud, Winfred, S. D.	402, 8	Crane, Benson B., Buford, Va.	
Baldwin, O. F., Farwell, Mich.	274	Cravner, William C., Lakewood, N. Y.	340
Ballock, M. C., Oberlin, Ohio.		Crowell, Prof. Edward P., Amherst, Mass.	
Bandy, J. Van N., Sheridan, Wyo.	456	Curby, John Westville, Fla.	
Barnes, Henry J., Grand Haven, Mich.	274	Cummings, William A., Grand Rapids, Mich.	
Bass, Fred W., Conklin, Mich.		Dalberg, Fred, Masisette, Wis.	
Bast, C. William, Amboy, R. F. D., Ill.	174	David, Handford, Ashboro, N. C.	350
Beldin, Orin L., Grand Junction, Mich.		Davis, John F., Harriman, Tenn.	410
Bell, E. Fraser, Bancroft, Mich.	268	Day, Fred W., Pittsfield, Vt.	
Bell, S. Peter, Denver, Colo.		Dean, Mrs. Eloise P., Vershire, Vt.	
Benedict, H. Hawthorne, Mass.		De Haan, A. B., Glen Ullin, N. D.	
Bennett, T. E., Omena, Mich.	280, 2	Dick, Gay L., Bellevue, Wash.	
Benson, John G., No. Truro, Mass.	262	Diehl, Grover L., Grafton, Ohio.	370
Berry, J. E., Brainerd, Minn.	286	Dimond, R. E., Lebanon, R.F.D. 4, Kan.	206
Betts, Wm. W., Rosemond, Ill.	178	Douglas, Roscoe, Berlin Heights, Ohio.	364
Bevier, Mrs. Mary A., Burlington, Colo.		Driver, George H., Conn.	
Bishop, J. W., Atwood, Kan.		Dunham, Samuel E., No. Stamford, Conn.	136
Bissel, W. T., Colo.		Dunlap, Raymond B., St. Albans, Ohio, 364, 74	
Blackbourn, C. G., Meyers Falls, Wash.	432, 4	Dustin, Mabel J., East Arlington, Vt.	
Blanford, Mrs. Anna, Baxter, Ia.		Eastman, Finley E., Litchfield, Ohio.	370
Blodgett, Ernest A., Arriba, Colo.	120, 2, 4	Eastman, Vinton P., No. Munroeville, Ohio, 372	
Blomfield, Edward A., Muskegon, Mich.		Eddy, Winifred, West Charleston, Vt.	
Bobb, Joseph C., Fountain, Colo.		Ellis, Giles A., Craig, Colo.	
Boland, Almon T., Canterbury, Conn.	126	Elwell, Levi H., Amherst, Mass.	
Bosworth, T. K., Neosho Falls, Kan.	208, 10	Emerson, Samuel F., Burlington, Vt.	
Bowins, William C., Cooks, Mich.	272, 6, 8	Evans, Arthur W., Cincinnati, Ohio.	366
Brainerd, Ezra, Middlebury, Vt.	142	Evans, Harry, Ipswich, S. D.	404, 6
Briggs, Leslie B., Port Costa, Cal.	106, 10	Fwing, Walter L., Malden, Mass.	250
Brooks, J. W., Alpharette, Ga.		Feast, Harold C., Salem, Mass.	258
Brown, Albert R., Conn.		Fisher, Albert V., Woburn, Mass.	
Brown, Frederick, Bucksport, Me.	222	Fisher, Lucien C., Plainsville, Ohio.	372
Brown, George E., Crystal, Mich.	270, 2	Foote, Frederick W., Bangor, R.F.D.7, Me.232	
Brown, Henry B., Meridian, Okla.	380	Forrester, Homer, Buford, Ga.	
Buckham, Matthew H., Burlington, Vt.	122	Fukuda, Junkyo, Paia, T. H.	158
Burger, Charles C., Waukomis, Okla.	380	Gardner, Harold I., Conn.	
Campbell, F. H., Fairview, Kan.		Gasque, George W., Atlanta, Ga.	
Capen, Edward W., Boston, Mass.		Gasque, Wallace, Gilmore, Ga.	152
Carnley, Joel, Svea, Fla.	148	Gates, Albro G., Canterbury, N. H.	
Carpenter, Isaiah, Casco, Me.	222	Gibbs, James A., Denver, Colo.	
Carter, Franklin, Conn.		Gifford, Addison T., Peru, Mass.	256
Cassel, Isaac, Amherst, Ohio.	364	Gilbert, Thomas H., West Millgrove, Ohio.	376
Cathcart, Mrs. Lillian S., King's Mt., N. C.		Good, Charles M., Bethlehem, Conn.	126
Chamberlain, Oscar M., Hanover, Mass.	246	Greene, Everett E., Conn.	
Champlin, C., Black Diamond, Cal.	106	Greenough, James C., Westfield, Mass.	
Chant, George H., Dawson, Minn.	288	Grove, Ernest R., ———, Conn.	
Chapman, William J., Wakefield, Kan.		Haberly, Robert C., Otis, Mass.	256
Childs, Francis S., Granby, Vt.	422	Hadley, Mrs. Mary L., Marshfield, Vt.	
Childs, Mrs. Sophia C., Coldwater, Okla.	378	Hall, Fred L., Danbury, Neb.	308
Clapp, Raymond G., Conn.		Hammer, Mrs. H. A., Wellston, Okla.	
Clardy, Edward M., Dallas, Tex.		Harper, C. W., Collyer, Kan.	
Clark, Robert, Warren, Vt.	426	Harris, Emma E., Mentor, Minn.	290
Coats, Martin D., Altona, Okla.	378, 80	Hart, Frank W., Hermosa, S. D.	
Codella, Pasquale, Waterbury, Conn.	140	Hartill, R. S., Bay City, Mich.	

Hasstedt, Rudolph J., Fall River, Kan.	208, 14	Norwill, James L., Steamboat Springs, Colo.	
Haus, Miss Kate, Herculaneum, Mo.	300	Nugent, Thomas E., Meriden, Conn.	
Havenor, Chas. E., Creston, Ill.	170	Nyhan, Joseph E., Melbourne, Ia.	202
Hawkins, Mrs. Belle H., Palisade, Neb.		Okumura, Takie, Honolulu, T. H.	156
Hawksworth, C. W., Arlington, Wash.	432	Orton, Richmond D., Ashland, Wis.	442
Hay, Miss Jeannie, Coal Creek, Colo.	120	Ostema, James, ———, Colo.	
Henderson, Thomas, Iroquois, Mich.	270, 6	Otto, Wm. G., Curtiss, Wis.	
Henry, James A., Ansonville, Tex.	350	Parsons, St. Clair, Charlotte, Mich.	270
Heyman, Arnold C., Crystals Lake, Ill.	170	Partch, Leroy P., Olmstead Falls, Ohio,	372
Hidden, C. W., ———, Mass.		Paul, Wm. E., Rollo, Ill.	178
Hudson, J. D., Beach, Wash.	432	Payne, H. S., Clearwater, Minn.	286, 90
Hughes, Mrs. John E., Sein, S. D.		Peterson, Ernest, Apollonia, Wis.	442
Hughes, W. A., Kennedyade, Wash.		Pinch, Fred., Fenwick, Mich.	274, 82
Inagaki, Kakuma, Waiahia, T. H.	160	Ping, U Cho, Kohala, T. H.	158
Janes, David M., Ree Heights, S. D.	402, 6	Pitzer, Harlan H., Indianapolis, Ind.	184
Jansen, Jacob E., Steuben, Wis.	446, 8, 52	Porter, Robert, Cumberland, Wis.	444
Jarred, Levi D., Minturn, Colo.	122	Pratt, Waldo S., Hartford, Conn.	73
Jenkinson, Mrs. E. J., Chicago, Ill.	168	Preston, Mrs. S. W., Lincoln, Neb.	
Johns, Hannibal, Bowdle, S. D.	400	Price, Dr. John T., Los Angeles, Cal.	
Johnson, Elmer H., Litchville, N. D.	358	Prigmore, Joseph D., Ellsworth Falls, Me.	
Johnson, Joseph A., Portland, Me.	228	Pulcifer, Alex. W., Crockett, Cal.	106
Johnstone, Thomas, Bangor, Me.	220	Purvis, Charley, Pearson, Ga.	
Jones, Emory H., Windham, Vt.		Rand, Ernest L., East Brentwood, N. H.	
Jones, O. M., Tiffany, Wis.	452	Rasmussen, Peter, Cope, Colo.	120
Jones, Paul W., Castalia, O.	364	Redmond, A. B., Topeka, Kan.	
Jones, Wm. E., Moss Run, O.	370, 4	Reese, John B., Elyria, Ohio,	368
Josephson, J. M., Missoula, Mont.	304	Reiner, Fred, Crete, Ill.	170, 8
Juell, Hans C., Oberlin, Ohio.		Richards, Willard L., Waynoka, Okla.	380
Kalaiddjian, Mihran, ———, Conn.		Robinson, A. L., Woodston, Kan.	206
Karnes, Everett E., Plevna, Kan.	212	Russell, A. E., Ludlow, Vt.	
Kauffman, J. W. L., Skullsberg, Wis.	452	Samuel, John J., ———, Conn.	
Kearnes, Mrs. A. S. B., Denver, Colo.		Sass, F. W., Conklin, Mich.	272
Kelly, A. C., Sherrard, Ill.	178	Schall, L. E., Clear Lake, Wash.	432, 34
Kelly, A. W., ———, Mass.		Sharp, J. P., Young's Creek, Ky.	216
Kelly, Edward L., Kensal, N. D.	358	Schermmerhorn, H. H., Deansboro, N. Y.	338
Kennedy, Daniel R., jr., ———, Conn.		Schert, Carlton W., Central Lake, Mich.	270
Kimball, Edward J., Elder Grove, Mo.	304	Senter, Geo. A., Masardis, Me.	
Kirker, James K., Oterlin, O.		Seyfert, W. H., Chenango Falls, N. Y.	336
Kirkland, M. C., Wade, Ga.	150	Shiraishi, Kiriushi, Kukuiaeli, T. H.	158
Knight, Ethelind C., Carroll, Me.	222, 30	Skidmore, Lewis H., Medford, Wis.	448
Koch, Chas. E., Philadelphia, Pa.	388	Smith, Arthur H., Cleveland, N. D.	354, 8
Kotani, Hideo, Koloa, T. H.	158	Smith, G. Byron, Iberia, Mo.	300
Kualij, David M., Waiohinu, T. H.	160	Smith, Mrs. Luella M., Melville, N. D.	
Kui Yee, Waimea, T. H.	160	Smith, Robert S., Montclair, N. J.	
Ladd, Ammi S., Wells, Me.		Sokabe, Shiro, Honou, T. H.	156
Laritz, Edwin, Brentford, S. D.		Solomon, J. L., Pearson, Ga.	
Lasher, Mrs. Caroline A., Lowell, Vt.		Sosibe, Andrew J., Mineral Bluff, Ga.	
Laster, Joseph C., Haw Branch, N. C.	350, 2	Spangenberg, Louis F., Dawson, N. D.	354, 60
Leach, E. M., Wichita, Kan.		Squires, Guy P., Burdette, S. D.	406, 8
Ledyard, H. C., Chippewa Lake, Mich.	270, 80	St. John, Wm. J., Royal Oak, Mich.	282
LeFebvre, Jan J., Fingal, N. D.	356	Stanley, Grace E., Weston, Vt.	
Leslie, Francis H., Niagara, N. D.	360	Steele, Geo. W., Troy, N. S.	
Lewis, J. Dewey, LaMoille, Ia.	196	Strickland, H. O., Ozark, Ala.	
Ling, Ting Ah, Wailuku, T. H.	160	Swanson, Emil W., Everett, Mass.	244
Ludlow, T. Vernon, Kingfisher, Okla.	378	Switzer, Annie E., Dayton, Wyo.	456
Lumkin, D. Goodman, Delta, Ala.		Symons, Henry, Ada, Minn.	286
Maeda, Kametaro, Ewa, T. H.	156	Takejiro, Hijamori, Makaweli, T. H.	
McKay, R. A., Atlanta, Ga.		Tedford, J. E., Edmonds, Wash.	
Mackenzie, Alex. I., ———, Conn.		Tignell, Gustaf N., Springfield, Mass.	260
Marshall, Emma L., Midland City, Ala.		Thomas, Franklin C., ———, Conn.	
Martin, Everett D., Lombard, Ill.		Thomas, James L., Halifax, Mass.	
Massey, W. J., Coral, Mich.		Thompson, Karl O., ———, Conn.	
Mathias, Pearl J., Milton, Conn.	134	Tinker, Wellington H., New York, N. Y.	
Maurer, W. Irving, Easton, Conn.	128	Tolbert, Bertrand, Plainfield, Mich.	
Mawae, Joseph K., Nahiku, T. H.	158	Toms, Joseph, Steamboat Rock, Ia.	202
Mayo, Ella F., Perry, Me.	228	Towle, Frank G., Railroad Flat, Cal.	110
Mayos, J. C., Sylvia, Kan.	212	Tracy, Henry C., Vernal, Utah,	416
McGinn, W. T., Lake Linden, Mich.		Travis, Thomas, Montclair, N. J.	
McKenzie, D., S. Ste. Marie, Mich.	280, 2	Trosper, John M., Nat, Ala.	96
McLean, John B., ———, Conn.		Tsung, Ho Tsz, Hilo, T. H.	156
McPherson, Walter H., Chicago, Ill.	168	Turner, James M., Utica, Mich.	284
Merrill, E. Gates, Washington, D. C.		Vaughn, John W., Jackson, Me.	
Meserve, Marshall W., San Francisco, Cal.	110	Vaughn, William, No. Belfast, Me.	
Milford, Harry, Spring Brook, Wis.	446, 52	Vreeland, H. E., Fontana, Wis.	446, 54
Miller, C. L., Haverhill, Mass.	248	Wadleigh, W. H., Oxford, Mich.	280
Miller, Malcolm F., Garden Prairie, Ill.	172	Walker, Williston, New Haven, Conn.	71
Miyamori, T., Makaweli, T. H.	158	Ward, Ralph A., Lynn, Mass.	250
Montague, Wm. L., Amherst, Mass.		Washiyama, N., Kohala, T. H.	158
Moore, Wm., No. Topeka, Kan.		Waters, Jennings, ———, Okla.	
Morgan, George, Denver, Colo.		Waters, Wayne L., Cooper, Mich.	272
Myer, F. J., Cincinnati, O.	366	Weatherly, William H., Grand Saline, Tex.	414
Mygatt, Albert, Gregory, S. D.		Westenberg, Arthur E., Middlebury, Conn.	132
Nevins, Roy K., Mulliken, Mich.	278	Wetzell, Prof. John W., Denver, Colo.	
North, C. C., Chicago, Ill.	168	White, Robert S., Killingly, Conn.	128, 42

Whitford, Everett T., ———, Conn.	
Whitmer, Paul E., Clarksfield, Ohio.	366
Wickham, Wm., Dodgeville, Wis.	
Williams, Florence, Lancaster, Wis.	442, 6, 8
Williamson, Joseph C., Indianapolis, Ind.	184
Woodruff, Elijah W., ———, Conn.	
Woolley, E., Merrill, Mich.	278
Wright, Thomas H., Chicago, Ill.	

Wright, Trueman H., Augusta, Mich.	
Yoakune, Guy D., Hubbell, Mich.	276
Young, Mrs. A. G., Wahpeton, N. D.	
Young, D. K., jr., Portsmouth, Va.	430
Young, James C., ———, Conn.	
Youtz, Edwin, Brentford, S. D.	400
Zumwalt, Clerin, White Cloud, Kan.	214

LIST OF MINISTERS

OF OTHER DENOMINATIONS SUPPLYING CONGREGATIONAL CHURCHES
INCLUDING SOME WHOSE POSITIONS ARE NOT KNOWN OR SPECIFIED.

Adams, Crofton C., Pres., Belview, Minn.	286
Aiken, Wm. A., Pres., Morrisville, N. Y.	340
Allen, Eugene V., Meth., Whitneyville, Me.	232
Allen, F. L., Chr. Alliance, St. Louis, Mo.	302
Allen, Wallace W., Meth., Oshtemo, Mich.	282
Armentrout, T. S., Pres., Ceredo, W. Va.	430
Ascham, John B., Meth., Douglas, Mass.	244
Ashey, T. E., Meth., Denver, Colo.	120
Aubrey, Enoch R., M. P., Rosetta, Ia.	162
Babcock, D. C., Meth., Newmarket, N. H.	324
Ball, Jesse W., Luth., Ulysses, Neb.	314
Bander, Thos. J., U. B., Ferndale, Cal.	106, 8
Bell, F. M., Pres., Elliott, Ia.	192
Betts, John H., M. E., Hudson, Mich.	284
Bloom, K. J., Clear Lake, Wis.	444
Boyd, A. C., Meth., Denmark, Me.	
Brockett, Benj. K., M. P., Buckeye, Ia.	190
Brown, Florence, Friends, Pittsfield, Wis.	450
Bryant, Robert A., Pres., Hanson, Mass.	246
Buchanan, R. A., Pres., Kohala, T. H.	158
Chappel, George, Bapt., Westford, Conn.	140
Chase, Bernard, Bapt., Gilmanton, N. H.	320
Childers, W. L., U. B., Grand View, Ia.	
Clark, John L., Pres., Brooklyn, N. Y.	336
Cornish, ———, Bapt., Union Center, N. Y.	346
Culbertson, George, U. B., Ashville, N. Y.	334
Curling, Clarence A., M. P., Adrian, Mich.	278
Curtis, Walter R., Denom. Chr., Clarendon, Vt.	420
Cutler, G. B., F. B., Boston, Mass.	240
Dann, Frank, Bapt., Thompson, Ohio.	374
Davenport, Harry, Pres., Bridgewater, Conn.	126
Dell, George W., Luth., Carson City, Mich.	270
Dickson, J. M., R. D., N. Yakima, Wash.	434
Diefendorf, Leigh, M. E., Williston, Vt.	428
Dimmutt, J. H., M. E., Valley Junction, Ia.	202
Dracas, Arthur, Pres., Keene Valley, N. Y.	340
Drew, Edward, Bapt., Chicago, Ill.	168
Dunbar, Simon T., No. Madison, Ohio.	372
Eckardt, Russell L., Meth., Georgetown, Mass.	246
Faubion, N. G., U. B., Lakeside, Wash.	434
Felch, Albert, Meth., Natick, Mass.	250
Ferris, Ralph H., Pres., Cloister, N. J.	330
Finch, Walter C., Pres., Willard, Minn.	296
Fisher, Chas. W., U. B., Kiowa, Kan.	208
Fisher, G. J. G., Pres., Lakeland, Minn.	290
Foss, Walter, Pres., Lebanon, N. Y.	340
Gage, O. J., U. B., Lander, Pa.	388
Galloway, B. F., Bapt., Cedar Springs, Mich.	272
Galusha, Irving, Bapt., Volney, N. Y.	348
Gause, E. N., Friend, Mound City, Kan.	210
Gray, John A., M. P., Adrian, Mich.	284
Gray, Perry D., Chr., Quincy, Mich.	268
Hall, Francis M., Pres., Conneaut, Pa.	386
Harding, Philip E., Pres., Eagleville, Ohio.	364, 8
Harper, Chas. W., M. P., Alanthus, Kan.	206
Hartley, Ralph G., Bapt., Nyack, N. Y.	342
Hickman, W. H., M. E., Jamestown, N. Y.	340
Hjortaa, Andrew, Scand., Minneapolis, Minn.	292
Hodgson, W. C., Meth., Beverly, Mass.	238

Holland, W. A., Bapt., Johnsonbury, N. Y.	340
Holtz, D. F., M. E., Cortland, Ohio.	372
Hunsberger, Jos. H., Pres., Vineland, N. J.	332
Hunt, C. C., M. E., Kiantone, N. Y.	340
Jackson, Wm. H., Ref., Woodbridge, N. J.	332
Johnson, C. W., Disc., Odanah, Wis.	450
Johnstone, John F., Pres., Seymour, Conn.	138
Kempton, Austin F., Bapt., Lunenburg, Mass.	250
Kirkland, Lee, M. P., Fredonia, Kan.	208
Krook, Cornelius, Meth., Pomona, Fla.	146
Ladd, Ammi S., Meth., Wells, Me.	232
Lewis, A. G., Chr., Moira, N. Y.	340
Lewis, G. E., M. E., Frankfort, Mich.	274
Lynn, Phineas T., Meth., Bethany, Cal.	106
Mack, Ovid F., Meth., Beachmont, Mass.	258
Mage, Alex., Pres., Springfield, Mass.	260
Martin, Thos., Pres., Speer, Ill.	178
McCull, John, Pres., Reed Corners, N. Y.	344
McDowell, Wm., Big Horn, Wyo.	456
McKean, F. L., Pres., Dousman, Wis.	444
McPray, Ambrose G., Meth., Francestown, N. H.	320
Merrithew, Frank, U. B., Oto, Ia.	198
Messinger, A. L., Evan., Lakeview, N. Y.	340
Metzger, Fraser, Chr., Randolph, Vt.	424
Miles, Herbert A., M. E., Cambridge, Vt.	422
Miller, C. D., U. B., Clear Lake, Ia.	196, 200
Miller, David E., Meth., Loudon, N. H.	322
Miller, John W., Pres., Monroe, Ohio.	372
Moses, Walter, Moravian, Mounds, Ill.	174
Mott, Herbert J., Friends, Grant, Neb.	310
Mowry, John R., Bapt., Garrison, N. D.	356
Noble, J. W., Bapt., Big Rock, Mich.	268, 70, 8
Nyce, Benj. M., Pres., Talladega, Ala.	100
Oldt, Maynard C., M. E., Sherwood, Mich.	268
Orivitch, John F., M. E., Jackson, Mich.	278
Palm, Wm. J., Pres., Minneapolis, Minn.	292
Palmatier, Charles, M. E., Delton, Mich.	276
Palmer, Paul, U. B., Ithaca, Wis.	446
Pemberton, John, Meth., Dodge Center, Minn.	286
Phelps, Geo. O., Pres., Prospect, N. Y.	344
Phillips, Milton E., M. E., Whitneyville, Conn.	142
Pilcher, Mossman, Meth., Amboy, Ill.	178
Prigmore, Jos. D., Pres., Ellsworth, Me.	224
Pugh, F. Walker, Bapt., Sparta, Wis.	452
Rhodes, I. W., M. E., Lake Ann, Mich.	270, 6
Roberts, Robert P., U. B., Columbus Junction, Ia.	196
Roberts, Wm. N., Meth., Duxbury, Vt.	420
Robinson, N. G., M. E., Gosneyville, Ky.	216
Roop, Curtis G., Barnstead, N. H.	318
Rowan, Wm. L., Meth., Colbran, Colo.	120
Ruch, Chas. E., M. E., Unadilla, Neb.	312
Ryan, M. H., M. E., Milton, Vt.	422
Schlotterbeck, C. A., U. B., Hutchinson, Kan.	208
Seofield, Albert B., Pres., E. Smithfield, Pa.	390
Seiler, Galen W., Pres., Lawrence, Mich.	278
Shelton, Wm. A., M. E., Columbia, Conn.	128
Sheridan, Gregory, Pres., W. Barnstable, Mass.	236

Shields, Curtis E., <i>Pres.</i> , Hilo, T. H.	156	Turner, S. D., <i>Meth.</i> , Brockton, Mass.	240
Silcox, Andrew, <i>Bapt.</i> , Pleasant View, Ken.	216	Vaughan, Jona., <i>R. D.</i> , Brooks, Me.	222, 4
Simonton, J. M., <i>Pres.</i> , Jamesport, N. Y.	340	Vaughan, Wm., <i>R. D.</i> , Belfast, Me.	220
Slocum, Wm. E., <i>M. E.</i> , Salisbury, Vt.	426	Vernon, Howard, <i>Bapt.</i> , Chesterland, Ohio.	366
Smith, Oscar S., <i>Meth.</i> , Malden, Mass.	250	Walker, Henry, <i>Wes. Meth.</i> , Rutland, N. D.	360
Smith, Robert, <i>Meth.</i> , Boaz, Ill.	164	Webb, Wm. H., <i>Pres.</i> , W. Springfield, Mass.	264
Smyth, Geo. H., <i>Pres.</i> , Holyoke, Mass.	248	Wells, W. L., <i>M. P.</i> , N. Fairfield, Ohio.	372
Snyder, H. M., <i>M. E.</i> , Washougal, Wash.	432, 4, 8	Wikholm, M. N., <i>Sw. Cov.</i> , Upsala, Minn.	296
Soderholm, Henry, <i>Sw. Cov.</i> , Centerville, Ia.	190	Wildey, John, <i>Pres.</i> , Antrim, N. H.	318
Spencer, David B., <i>Pres.</i> , River Falls, Wis.	452	Williams, C. R., <i>Pres.</i> , Mt. Dora, Fla.	146, 8
Stone, Sidney, Faulkton, S. D.	402	Withrow, John L., <i>Pres.</i> , Boston, Mass.	238
Taylor, Chas. N., <i>Pres.</i> , Otsego, Mich.	280	Wolcott, W. H., <i>U. B.</i> , Allison, Ia.	188
Thompson, J. M., <i>Pres.</i> , Warsaw, Ill.	180	Wolfe, B. Fay, <i>Meth.</i> , Tyngsboro, Mass.	262
Thorpe, W. W., <i>Pres.</i> , Maine, N. Y.	340	Wood, H. J., <i>Meth.</i> , Franksburg, Wis.	452
Trousdale, C. M., <i>Pres.</i> , Manasquam, N. J.	330	Wurtz, William, <i>U. B.</i> , Somerdale, Ohio.	374

NAMES OTHER THAN THOSE GIVEN IN PRECEDING LISTS.

Allen, Alice B., No. Windham, Conn.	136	Kaeo, Chas. W. P., Kealakekua, T. H.	
Allen, F. L., St. Louis, Mo.		Kamoku, Job N., Hakalau, T. H.	156
Baker, Albert S., Kailua, T. H.		Kellogg, Chas. P., North Carver, Mass.	242
Baker, Seward, Clarksville, Mich.		Kellough, M. S., Massena, N. Y.	340
Barker, Percival H., Richmond, Ill.	178	Kirk, Willard N., Chicago, Ill.	166
Bear, E. Spotted, Oahe, S. D.	408	Lasher, Mrs. Caroline A., Lowell, Vt.	123
Beard, Clarence, <i>My.</i> , ———, Tex.		Lindquist, J. Albert, St. Louis, Mo.	302
Berghoefer, Fritz, Kulm, N. D.		Lockett, J. H., Chicago, Ill.	166
Bevan, Noah, Frostburg, Md.	234	Loos, George, So. Milwaukee, Wis.	452
Billings, Abbie, Stamford, Conn.	138	Maggs, William B., Osage City, Kan.	210
Bluecloud, John, Oahe, S. D.	404	May, M. Howard, Murdo, S. D.	404
Blueeye, Thos., Oahe, S. D.	400	Mahi, Jos. K., Hanapepe, T. H.	156
Chase, Bernard L., Gilmanston, N. H.	242	Maldonado, Carmelo, Luquillo, Cuba.	396
Conway, James, Orange City, Fla.	146	Menneke, Wm., Oriska, N. D.	360
Cox, R. J., Diamond, Ind.	182	Meyer, Wm. H., Clackamas, Ore.	382
Crane, H., Tuxedo, Md.	234	Molander, C. M., Crompton, R. I.	396
Davis, D. Webster, Crawford, Neb.	308	Nichols, Ralph, Wagner, S. D.	
Day, Fred W., Gaysville, Vt.	420, 34	Olmstead, J. M., Short Falls, N. H.	320
Dustin, Mabel J., E. Arlington, Vt.	418	Otto, William F., Curtis, Wis.	444
Eastman, Harvey M., Temple, N. H.	326	Peacock, Chas. R., New Ipswich, N. H.	324
Eaton, Samuel C., Sullivan, N. H.	326	Porter, Henry H., Rock Creek, O.	374
Eckhardt, John H., Gackle, N. D.	356, 60	Powell, Henry A. W., Grand Bayou, La.	218
Eddy, Winnifred W., Charleston, Vt.	420	Price, John T., Los Angeles, Cal.	306
Evans, W. B.	6	Prior, C. H., Naperville, Ill.	
Everts, Henry S., De Soto, Wis.	444	Profitt, White, City, Kan.	214
Every, Frank C., Chicago, Ill.	168	Rand, Ernest L., Brentwood, N. H.	318
Ewen, Mrs. Isabel, So. Woodbury, Vt.	428	Reeve, J. C., Garfield, Kan.	208
Flammer, Wm. J., Kent, Ohio.	370	Robb, W. A., Beecher, Ill.	162
Frasier, Charles, Oahe, S. D.	400	Roehrig, Otto, Ness City, Kan.	210
Frost, W. Jerome, Clare, Mich.	270	Roesch, Geo. W., Brookton, N. Y.	336
Gaeger, Edward J.	6	Santos, Manuel G., Makawao, T. H.	158
Garland, Ida M., Amherst, Me.	220	Sisson, Wm. R., Glen Spey, N. Y.	400
Gates, Albrow G., Canterbury, N. H.	318	Smith, Robert L., Glen Spey, N. Y.	338
Gay, Charles, Lanaii, T. H.	158	Spaulding, Wayland, Pelham, N. Y.	344
Gibson, Mrs. W. W., Sykesland, S. C.	398	Spirey, G. M., Sellarsville, Ala.	148
Hadley, Mrs. Mary L., Marshfield, Vt.	422	Stanley, Grace E., Weston, Vt.	428
Halliday, J. F., Greenville, Mich.	274	Steensma, Wm., Chassall, Mich.	270
Harris, Waldo B., Seward, Ill.	178	Stewart, Chas. M., Plymouth, Ill.	180
Hartig, Lydia, Reynold's Bridge, Conn.	140	Stewart, Wm., Leeman, Wis.	448
Hatt, Thos. B., North Anson, Me.	220	Stuart, Duncan, Oriskany Falls, N. Y.	344
Heath, Jean E., Piermont, N. H.	324	Sylvester, J. W., Honolulu, T. H.	156
Herdman, W. C., Revere, Mo.	300	Temple, O. M., Pardeeville, Wis.	450
Hodgdon, D. R., Pittston, Me.	228	Totten, Geo. A., Adams, N. D.	354, 58
Hoffman, Levi S., E. Providence, R. I.	394	Tuttle, H. S., Alameda, Cal.	106
Hoffman, Theodore, Tallman, N. Y.	346	Van Haagen, H. C., Cambridge, Vt.	420
Holford, David, Douglas, Alaska.	102	Waichter, A. F., Naponee, Neb.	312
Hulbert, Geo. A., Nutley, N. J.	330	Warren, Fred J., St. Johns, Ore.	384
Humphrey, Geo. W., Brooklyn, N. Y.	356	White, D. W. K., Kaaanapali, T. H.	102
Hyden, G. B., Blaine, Wash.	432	Wood, M. W., Wichita, Kan.	214
Jackson, A. D., Charleston, S. C.	398	Yamaguchi, Kinsaku, Honolulu, T. H.	156
Jones, Helen M., Cable, Wis.	444	Yellowhawk, Stephen, Oahe, S. D.	404
Johnson, Jas. L., Sedgwick, Kan.	212		

LEGAL CONSIDERATIONS.

SUBSTANCE OF REPORT OF THE COMMITTEE ON VESTED INTERESTS, ADOPTED BY THE GENERAL COUNCIL UPON RECOMMENDATION OF THE COMMITTEE OF SIXTY-THREE, BEFORE THE ADOPTION OF THE "ACT OF UNION."

Prepared by HON. SIMEON E. BALDWIN, LL.D.,
Chairman of Committee on Vested Interests,
New Haven, Conn.

The organic union of three religious denominations, each with a full system of denominational agencies in active operation, does not necessarily imply either that one of these systems is to supersede the other or that a new one shall be devised to supersede them all. An analogous organization may be found in the United States, which is a union of states, each having a constitution of its own, and each with divisions of counties, cities and towns, having certain powers of local government under which titles may be vested according to the preference of municipal authorities.

The same principles which govern the co-ordination of political relations seem naturally applicable to the co-ordination in property interests and relations in case of this union of several religious bodies. Each has had its own polity. In substance and general purpose there is no difference; in detail there is a large difference. Under these respective polities large property interests have been vested in certain agencies for denominational purposes, but always to promote Christian worship and service, through the support and fellowship of Christian churches, each of which should have a large measure of power to manage its own affairs, and yet be in some degree subject to advice or control from representatives of other churches, or the denomination at large.

Under our union we adhere to these identical purposes, but we are not necessarily bound to carry them out for every church or every conference of churches by precisely the same methods, recognizing, however, that for any particular church or locality the majority in that church or locality must rule, so far as there is no departure from the main constitutional principle.

This general view leads to the following conclusions:

1. In the united body *existing titles, e. g.,* to church buildings, parsonages, cemeteries, etc., should remain precisely as they now are unless in some way defective. As to future acquisitions of real estate for such purposes, the title should be vested in such manner as they from whom the acquisitions come may prefer. If it is for a church building, the church should be described as belonging to the new united body.

2. The name adopted serves to indicate and emphasize the legal character and consequences of the union.

This consideration applies to all forms of denominational property. It makes the new body appear in its true light as an association of pre-existing churches, and through them of pre-existing denominations. No church is wiped out of existence. Nor is any denomination. A partnership has been constituted, but each partner maintains its separate identity, though now acting in all matters affecting its contribution to the common stock through the partnership.

3. It has been common in the management of moneyed corporations to have a *practical consolidation* of several corporations into or with another *without the legal extinction* of any of the former. Their properties may be transferred, but the organization of each is still maintained through an annual meeting of its shareholders at which directors are elected, by whom important action may be taken. The shareholders, desiring the benefit of the practical consolidation, naturally elect directors holding the same views.

In the absence of legislation to the contrary, there is no legal objection to such a practice. It is not likely that there will be any legislation, as there is none now, to hinder a union of different denominations for the better service of their common Lord.

None of the three denominations should now be formally extinguished so far as legal organization is concerned.

4. The general *missionary and other charitable organizations of each denomination should be preserved in legal existence*. There may be concentration of the home missionary work of the new body in a single corporation, while yet the old societies may continue in legal existence, each with its own board of management, but making use of such single corporation as its almoner or paymaster. So also of all charitable societies, colleges and other educational institutions. Funds would thus remain untouched, and bequests under wills already executed would be preserved.

5. The reclamation of *abandoned property* must be governed by the usages and paper title of the denomination holding such property. Provision should be made by the new body against the abandonment of any real estate acquired after the union has been effected.

6. *Annual conferences* should be *incorporated* under the law of the state or one of the states within which they are to meet, with power to hold real estate for religious purposes.

7. For the work of *practical administration* it would be desirable to concentrate the exercise of all functions in the new District Associations, Annual Conferences and General Council, assuming that these names are given instead of those hitherto used — such as consociations, local councils, state conferences, national council, district, annual or general conferences. Where these bodies hold property, they should be kept in existence until that is disposed of in a manner sanctioned by the rules of the denomination to which they belong.

N. B. The vote adopting the Act of Union referred to the foregoing report and declared that the two papers were “not legally inconsistent.” Regarding these as parts of one scheme of organization, it follows, first, that no change will be wrought in the existing creeds or standards of faith of any denomination, or any church in any denomination. No new standard of dogmatic theology is established. Second, it will not disturb any invested interest in property, while yet it will so unite the forces of three denominations in common Christian service that there can be confidently expected both a great gain in efficiency and a great saving of expense.

BXT11 • CT44 v 29
The Congregational year-book

Princeton Theological Seminary Special Library



1 1012 00020 7573