

CONGREGATIONAL
YEAR-BOOK

STATISTICS FOR 1910

EVERY ONE CAN PLAY THE Angelus Player-Piano



Library of the Theological Seminary,
PRINCETON, N. J.

Presented by *Rev. Asher Anderson,*

Division *...*

Section *...*

ou
ny
m
ls.
of
ic,
er

Diaphragm Pneumatics, the Melody Buttons, and the Artstyle music roll.

¶ The ANGELUS is also incorporated into the peerless Knabe piano, making the KNABE-ANGELUS, and into the sweet-toned Emerson piano, making the EMERSON-ANGELUS.

WRITE US FOR CATALOG

The Wilcox & White Company

MERIDEN, CONNECTICUT

IS
re

ESTABLISHED 1879

HINNERS ORGAN CO.

PEKIN, ILLINOIS

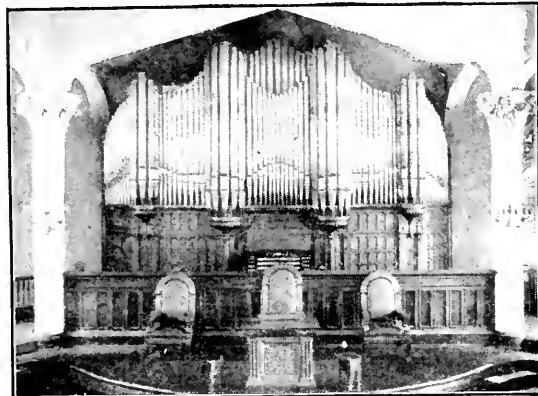

Church Organ Builders

Pipe Organs of any required capacity or style built to order, according to the most approved methods of construction. Our excellent facilities, and other advantages we have at our command, enable us to furnish Pipe Organs of highest quality at very moderate prices.

CATALOGUES AND INFORMATION CHEERFULLY FURNISHED

Throughout the world, for over half a century many prominent clergymen, speakers, and singers have found

Brown's Bronchial Troches

to be invaluable for clearing the voice. A staple cough remedy, unexcelled for allaying hoarseness and sore throat.

Give great relief in lung troubles, bronchitis and asthma.

In boxes at 25 cents, 50 cents, and \$1.00. (Not sold in bulk.)

For sale by druggists or mailed on receipt of price. Samples sent on request

JOHN I. BROWN & SON, Boston, Mass.



Church Furnishings

ALL Questions Answered as to
CHURCH WORK in Wood,
 Metal, Stone and Marble, Mosaic,
 Art Glass, Embroidery, etc.

ART WINDOWS and TABLETS of RECORD
 CHURCH CHANGES, ENLARGEMENT or DECORATION
 MONUMENTS in GRANITE, MARBLE OR STONE for
 the CEMETERY

CORRESPONDENCE SOLICITED

Illustrated Hand Book and Designs on Request

23 - 25 - 27
 Sixth Ave

J & R Lamb

New York
 N Y



R. Geissler...

56 West 8th Street

NEW YORK



MEMORIAL WINDOWS, ANTIQUE AND
 MOSAIC STYLE — ORNAMENTAL GLASS.
 MEMORIAL, FOUNDATION AND ENDOW-
 MENT TABLETS IN BRASS, BRONZE,
 MARBLE.

ARTISTIC PULPIT FURNITURE IN WOOD,
 BRASS, MARBLE.

BAPTISMAL FONTS IN MARBLE and WOOD,
 HYMN TABLETS.

Hymns of the Kingdom of God

EDITED BY

HENRY S. COFFIN, D.D., and AMBROSE W. VERNON, D.D.

Madison Avenue Presbyterian
New York

Harvard Congregational
Brookline, Mass.

“More nearly than in any other collection, the hymns it gathers under the headings The Home, The City, The Nation, and The World, express the modern view of the relation between religion and the whole world of human life.”—GRAHAM TAYLOR in *“The Survey,”* March 4, 1911.

Church Hymns and Tunes

EDITED BY

HERBERT B. TURNER, D.D., and WILLIAM F. BIDDLE

An all-round book that has proved its worth in hundreds of churches. Hymns and tunes that congregations delight to sing.

Hymns and Tunes for Schools

EDITED BY

HERBERT B. TURNER, D.D.

Makes a distinct appeal to Sunday-Schools seeking only the best in Sunday-School music. Recently adopted by a Sunday-School in competition with *fifteen* hymnals. Used in hundreds of the most prominent Sunday-Schools of the country.

Sample copies of the above hymnals
sent free for examination

THE A. S. BARNES COMPANY

PUBLISHERS OF HYMN BOOKS SINCE 1855

381 Fourth Avenue

NEW YORK

Meneely Bell Company



TROY, N. Y., and
177 BROADWAY, NEW YORK CITY

Manufacture

Superior Church Bells

Year-Books and Minutes of National Council are sent without cost to clerks of churches and Congregational ministers. A postal card request for volume will be promptly answered.

EDWARD L. SHAW
PRESIDENT

ADNA B. SHAW
VICE-PRESIDENT

SAMUEL USHER
TREASURER

Established 1780

SHAW FURNITURE COMPANY

Successors to
A. B. & E. L. SHAW COMPANY



OUR CATALOGUE showing many interesting designs of pulpits, chairs, reading desks, communion tables and other **Church Furnishings** will be mailed on request.

81 Causeway Street Boston, Mass.

Opposite North Station

READY IN THE FALL

AN ENTIRELY NEW EDITION

OF THE

Pilgrim Hymnal

*Churches who are thinking about adopting a hymnal
in the immediate future should see this new book*



THIS edition has all the points which have given the *Pilgrim Hymnal* its distinctive excellence. It is of a conveniently small size. It contains over six hundred and fifty hymns selected with discrimination, voicing the modern feeling of brotherhood and social righteousness, and giving as well the older hymns of the faith. Over two hundred popular hymns have been added to this edition. Its responsive readings and orders of service are fresh and original. This book contains in slightly abbreviated form the order of worship suggested by the National Council. The printing and binding of this volume have received careful attention and the result is a marvel of flexibility and lightness. Each page, typographically considered, is a work of art.

The six years of service which it has seen have tested and approved the merits of the Pilgrim Hymnal Plan. There have been, however, a number of changes made to improve the hymnal in every respect that experience has shown desirable. A careful inquiry has been made among the many churches using this book and the results of these criticisms, favorable and adverse, appear in this revision. Only about one third of the new book remains as before. Consequently any church purchasing this up-to-date edition will benefit by the experience of the editors and of the churches who have tried out the hymnal. The book will prove a wonderful aid to a revived and enriched devotional service.

The Pilgrim Press

14 BEACON STREET - - - BOSTON
120 SOUTH WABASH AVENUE - CHICAGO

OXFORD TEACHERS' BIBLES

WITH NEW AND UP-TO-DATE HELPS
ARRANGED UNDER ONE ALPHABET

Over 3,000,000 Copies Sold

"They are known From Greenland's Icy
Mountains to India's Coral Strand."—*The
Bookshelf.*

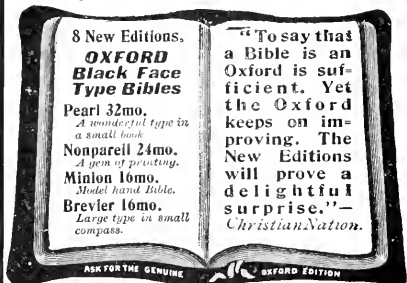

ENTIRELY NEW!

**Oxford Pictorial Palestine Bibles from 55
cents upwards.**

"Of all the pictorial Bibles I have seen for
children, and for giving to the children on
Children's Day, this easily stands first."—
Intermediate Sunday-School Quarterly.

Sold by all book-sellers. A full descriptive
circular on request.

OXFORD UNIVERSITY PRESS

AMERICAN BRANCH, 35 W. 32nd St., NEW YORK

BURR'S LIBRARY INDEX

FOR

INDEXING SUBJECTS

TO AID THE

Student, Scholar, Clergyman, Lawyer, Physician, Editor, Author,
Teacher, Pupil and all Lovers of Books.

**Bound Russia Back and Corners, Cloth Sides,
Projecting Alphabet - Price \$4.50**

Size 8½ x 11 inches, 336 pages, 13,400 lines.

**A discount of twenty per cent. allowed to Clergymen. Sent prepaid
upon receipt of price.**

THE BURR INDEX CO.

Hartford, Conn.

SEND FOR SAMPLES OF

CHURCH
PLANS



PRICE'S
WINDOW
PAPER

FOR PLAIN
GLASS OF ANY SIZE



8 CTS.
PER
SQUARE
FOOT

BENJ. D. & MAX CHAS. PRICE
ARCHITECTS
ATLANTIC HIGHLANDS
NEW JERSEY

CATALOGUE FREE
TO THOSE
INTENDING TO BUILD

National Council Digest, 1865-1904. Cloth, 75c. ; Paper, 50c.
 International Council, Boston, 1899. Special Price, \$1.00
 International Council, Edinburgh, 1908. Cloth, \$2.00
 Postpaid. Address, Asher Anderson, 14 Beacon Street,
 Boston, Mass.

The Advance

The Advance is a weekly, Congregational, Family Newspaper.

It believes thoroughly in the Congregational denomination, that it has a future and a work, and that therefore the denominational newspaper has a similar future and a work.

It has attractive departments of great variety, by which it cultivates the interest of every member of the home.

Among its departments are :

Editorials — Discussion of religious and other topics.

Foreign Budget, Around the Circle, Notes, Voice of the Land, etc., etc.

Contributed Articles from the best writers of the day.

The Pastor's Department.

A Good Serial. The Family Circle. Our Boys and Girls.

Standpoints — (Chicago and other) by "Grapho."

On the Book Table — Reviews of new books.

The Sunday School, Prayer Meeting, Christian Endeavor.

News from the Churches. Woman's Board and Woman's H. M. U., etc.

\$2.50 per year, \$2.00 if paid in advance ; 50 cents for four months.

If you want to know what is going on in Congregationalism, subscribe for
The Advance.

The Advance

United Religious Press Building

Chicago

700-14 E. 40th Street

Communion Sets



CLERGYMEN and church officials of every denomination will be interested in our special Communion Ware Catalogue, in which is illustrated and described a full line of Communion Sets of the conventional type as well as sets with individual cups, together with the accessories, Pew Racks, Cup Fillers, etc. Collection Plates, Alms Basins, Chalices, Crucifixes, Vases, etc., are also shown. These designs are the result of careful study of the requirements and are both artistic and dignified. Made by the makers of "1847 ROGERS BROS." *Silver Plate that Wears*, and sold by leading jewelers. Send for "Special Catalogue 78."

MERIDEN BRITANNIA CO.,
Meriden, Conn.
(International Silver Co., Successor.)



THE POPULAR
VINTAGE
PATTERN



"Silver
Plate
that
Wears"

"1847
ROGERS BROS."

The designs bearing this well-known trade mark are noted for the beauty, style, finish and qualities of endurance that make desirable silverplate.

Sold by all leading dealers. Send for **Catalogue "79,"** showing latest patterns.

MERIDEN BRITANNIA CO., MERIDEN, CONN. (International Silver Co., Successor)

A MODERN PLANT

Established in 1881



SAMUEL USHER

**Book, Job, Magazine
Catalogue and Law**

PRINTING

The latest types, presses and labor-saving
machinery for the execution of the
highest grade of work in
above lines

THE CONGREGATIONAL YEAR-BOOK and other important pub-
lications are issued by our press ☐ ☐ No job too large

**176 to 184 High Street
Boston, Mass.**

One minute's walk from the Rowe's Wharf
station of the Boston Elevated Railway

Phones { 6750 Main
 { 6751 Main

ATLANTA UNIVERSITY

Chartered 1867 ATLANTA, GEORGIA Opened 1869

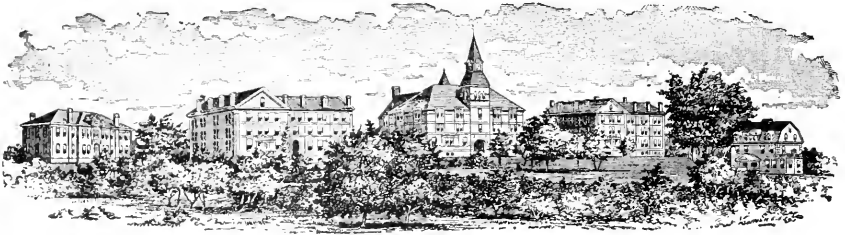

Knowles Building Boys' Hall Stone Hall Girls' Hall Model Home
The Oglethorpe School and Carnegie Library are not shown here

Atlanta University. An open door of opportunity. A College, Normal School and High School. For the preparation of young men and young women of the Negro race for service among their people, chiefly as teachers. In the metropolis of the only State having over a million Negro population. Tried and tested by forty years' experience. Glorifying in the record of its graduates. Indorsed by Southern and Northern educational experts.

This work is hampered by lack of funds. The present endowment amounts to \$89,000. At least \$500,000 is needed to maintain the work as now organized. Bequests in wills should be made payable to "The Trustees of the Atlanta University," in Atlanta, Ga., and attested by three witnesses. Address

President EDWARD TWICHELL WARE,
ATLANTA UNIVERSITY, ATLANTA, GA.

Tabor College Tabor, Iowa

A Congregational College of high rank, in a splendid
territory — Southwest Iowa

The largest graduating class, 1910, in years, all A.B.

Complete Collegiate, Academic, Normal and
Musical Courses

Tabor College is one of the few of the scores of colleges founded by Congregationalists which still retain their Congregational affiliations. We believe that Congregationalism has still a mighty mission to the sons of men, and respectfully solicit the aid and co-operation of loyal Congregationalists throughout the Union.

Those who desire to have the use of their funds may make a safe investment and be sure of annual interest payments by giving to Tabor College in the form of an annuity. Address

President FREDERICK W. LONG,
TABOR, IOWA.

THOMAS TODD COMPANY. *"The Congrega- tional Printers"*

BOOK
& JOB • PRINTERS

A Family of Printers for 100 Years

THE FIRST THOMAS TODD began as a printer in 1811, the second and third Thomas Todd are at it now. We are proud of our business and proud of our work.

The present business was established in 1864. Fifteen years before this Thomas Todd began to work for *The Congregationalist* as a printer, making sixty-two years that he has been connected with that paper.

We call ourselves "*The Congregational Printers,*" as we have been so long located in the Congregational House.

Our work is first-class, as we do not believe in cheap printing. We pay good wages and ask reasonable prices.

Why not become one of our satisfied customers?

CONGREGATIONAL HOUSE
14 BEACON STREET, BOSTON

Telephone Haymarket 601

— Indigestion —

The use of **Horsford's Acid Phosphate** is especially recommended in many forms of Dyspepsia and Indigestion, particularly where the patient suffers from pains in the stomach or chest, continued sense of hunger, nausea or acid stomach.

Excellent results have also followed its use in the treatment of Headache arising from derangement of the digestive organs or of the nervous system.

Horsford's Acid Phosphate

(Non-Alcoholic)

An Ideal Remedy in Nervous Disorders.

If your druggist can't supply you, send 25 cents to RUMFORD CHEMICAL WORKS, Providence, R. I., for trial size bottle, postage paid.

CHURCH ORGANS

All Sizes. Fair Prices. Latest Improvements. Highest Awards in Every Instance. Trustworthy, Enterprising and Experienced. Largest Capacity and Production. Equal Attention to LARGE and SMALL ORGANS. Organs for CHURCHES, HALLS and MUSIC ROOMS. Earnest Attention Given All Orders. Most Approved and Scientific Methods. Nearly 2,300 ORGANS in Churches, etc., all over the country have made our work known and recognized as pre-eminently the best.

Organs in hundreds of CONGREGATIONAL churches and in nearly every State.

BOSTON NEW YORK PHILADELPHIA CHICAGO DALLAS

MAIN OFFICE AND WORKS:

HASTINGS, MASS.

Established 1827.



P. O. ADDRESS:

KENDAL GREEN, MASS.

Write for circulars and information.

✓
THE
CONGREGATIONAL YEAR-BOOK,

1911.

ISSUED UNDER THE SANCTION OF THE

National Council of the Congregational Churches
of the United States

BY ITS PUBLISHING COMMITTEE, AND CONTAINING THE

GENERAL STATISTICS OF THOSE CHURCHES FOR THE YEAR 1910,

INCLUDING SALARIES, VALUE OF PROPERTY,
INVESTED FUNDS, AMOUNT OF DEBTS, ETC.

AN ALPHABETICAL LIST OF THE CONGREGATIONAL MINISTERS, AND OF THE OFFICERS
AND STUDENTS OF CONGREGATIONAL THEOLOGICAL SEMINARIES; THE ANNUAL
RECORD OF CHANGES; THE VITAL STATISTICS OF CONGREGATIONAL
MINISTERS DECEASED IN 1910; STATEMENTS OF THE NATIONAL
CO-OPERATIVE SOCIETIES; THE NATIONAL AND STATE
ORGANIZATIONS OF CHURCHES.

AND OTHER MISCELLANEOUS INFORMATION.

VOLUME No. 133.

NUMBER OF COPIES, 12,500.

The Fort Hill Press

SAMUEL USHER
176 TO 184 HIGH STREET
BOSTON, MASS.

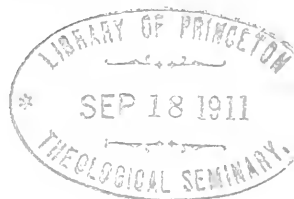

TABLE OF CONTENTS.

	PAGE
Introduction	3
Treasurer's Statement	5
Annual Record	6-8
Necrology	9-34
The National Societies:	
Congregational Education Society	35
American Board	36, 37
Congregational Home Missionary Society	38, 39
American Missionary Association	40, 41
American Congregational Association	42
Congregational Church Building Society	43
Congregational Sunday-School and Publishing Society	44, 45
Ministerial Relief	46
National Federation of Woman's Congregational State Home Missionary Organizations	47
Woman's Boards of Missions	48
Other Societies:	
Congregational Board of Pastoral Supply	49
Seaman's Friend Society	50
Theological Seminaries:	
Atlanta, 51; Andover, 52; Oberlin, 53; Bangor, 55; Yale, 57; Hartford, 59; Chicago, 60; Pacific, 61; Students, 62.	
College Education of Students	69-71
Summary	72
Colleges	73
Congregational Clubs	74, 75
Annual Statistics of Churches and Ministers	78-455
Foreign Mission Churches	456, 457
Mission Sunday Schools	458-469
Congregational Ministers in Foreign Lands	470, 471
Congregationalism	472
Annual Meetings of National Societies	472
Annual Meetings in Order of Date	473
State Organizations, Officers, and Meetings	474-477
Summaries of State Schedules	478-498
"In Other Tongues"	499
Salaries, Property, and Funds	500, 501
Table of Admissions	502
Table of Memberships	503
Table of Salaries by Churches	504
Table of Comparisons	505
Ministerial Relief	506, 507
National Council Committees	508-510
Statement of Apportionment Commission	511, 512
Ministers' List	513-557
Summary Ministers' List	557
Licentiatees Reported	558-560
Ministers of Other Denominations Supplying Congregational Churches	560-562
Index	563

INTRODUCTION.

Everything possible has been done to bring about an early issue of the YEAR-BOOK. As usual, the issue is late. Schedules from the states were received on dates as follows:

Arizona, Wyoming, *February 3*; Hawaii, New Mexico, *February 23*; Oregon, *February 28*; Alaska, *March 1*; Maine, *March 9*; District of Columbia, Maryland, Nevada, Virginia, *March 15*; Massachusetts, *March 16, 30*; Indiana, *March 17*; New Jersey, *March 18*; Ohio, *March 25*; Alabama Association, Georgia Conference, Iowa, Middle North Carolina Association, Tennessee, Washington, West Virginia, *March 27*; Wisconsin, *March 29*; Arkansas, Missouri, North Carolina, North Dakota, South Carolina, Vermont, *March 30*; Southern California, Alabama Conference, *April 3*; Utah, *April 4*; Illinois, *April 6*; Minnesota, New Hampshire, Oklahoma, South Dakota, *April 7*; Rhode Island, *April 10*; Colorado, *April 11*; Kansas, *April 12*; New York, *April 13*; Southern California, *April 14*; Northern California, Mississippi, *April 17*; Florida, Texas, *April 20*; Nebraska, *April 21*; Louisiana, *April 24*; Michigan, Montana, *April 26*; Connecticut, *April 28*; Georgia Convention, Idaho, *April 29*; Kentucky, *May 4*; Pennsylvania, *May 8*.

This will explain.

We believe the time has come when state bodies should take action. A date may be fixed after which reports of local churches will be too late for publication. In good time, clerks will be more prompt. The schedules of state secretaries ought to be in our hand before February 15. This may enable us to issue the YEAR-BOOK about May 1.

We are pleased to make way at this time for a communication upon the work of the Apportionment Commission, which explains itself. The work of the Commission appears in the schedules for beneficence.

The new method and many changes made necessary in adjusting the compilation and summarization of YEAR-BOOK material have entailed a large burden of service on the office. So far as it has been possible, accuracy has been sought, and we believe that the present volume is more complete and accurate than any of its predecessors. It is a balanced report of the churches.

Ministers and clerks of churches who have not received copies of the Minutes of the National Council, Boston, Mass., October, 1910, to which they are entitled, all without cost, are earnestly requested to send, each one for his copy. It will be mailed, postpaid, upon request.

The churches are requested to consult the advertisements.

ASHER ANDERSON, *Editor*.

BOSTON, MASS., July 10, 1911.

For Statement of the Commission on Apportionment Plan, which clerks and ministers should read carefully, see last pages.

REPORT OF TREASURER.

August 1, 1910 — May 1, 1911.

RECEIPTS.

Balance July 31, 1910.....	\$7,157.06	
State dues.....	12,621.45	
Advertising.....	751.00	
Sales YEAR-BOOK, etc.....	133.53	
Interest Security Fund.....	110.00	
Interest on deposits.....	33.77	
Federal Council account.....	140.00	
Total.....		\$20,946.81

EXPENDITURES.

YEAR-BOOK, 1910.....	\$7,512.58	
Council Minutes.....	3,781.15	
Federal Council, 1910.....	248.15	
Rent.....	182.64	
Printing.....	90.36	
Advance Reports for Council.....	85.70	
Press reports of Council.....	57.15	
Secretary, salary.....	2,250.00	
Secretary, mileage.....	32.58	
Secretary, office expenses.....	172.90	
Secretary, clerk.....	440.00	
Registrar, expenses.....	45.12	
Treasurer, salary.....	200.00	
Treasurer, expenses.....	20.54	
Council Committee.....	3.65	
Apportionment Committee.....	247.76	
Industrial Committee.....	111.08	
Benevolent Societies Committee.....	43.50	
Comity Committee.....	22.75	
Church Property.....	11.00	
Committee of Twenty-five.....	3.50	
Commission of Nineteen.....	999.02	
Balance cash.....	4,385.68	
Total.....		\$20,946.81

It was voted: — "That the churches be requested to contribute at the rate of three cents per member for the year 1911, etc." — *Minutes of National Council, Boston, Mass., October 10-20, 1910.*

JOEL S. IVES, *Treasurer.*

HARTFORD, May 1, 1911.

ANNUAL RECORD.

ORDINATIONS AND INSTALLATIONS.

In this list "o." denotes ordination without installation; "o. p.," ordination as pastor; "o. f. m.," ordination for foreign missionary service; "i.," installation; "r.," recognized. But owing to indefinite reports, "o." may sometimes be an error for "o. p."		
ALLEN, GEORGE E., South Williamstown, Mass.,	<i>o.</i>	Nov. 1
AMES, WILLIAM P., Westport, Mass.,	<i>o.</i>	June 28
ANKROM, FRANCIS S., Houghton, So. Dak.,	<i>o.</i>	
ARNOT, J. K., First Ch., Fessenden, No. Dak.,	<i>o.</i>	Nov. 16
ATKINS, G. GLENN, Central Ch., Providence, R. I.,	<i>i.</i>	Oct. 31
AYERS, WILLIAM B., Park and Downs Ch., Quincy, Mass.,	<i>o. i.</i>	March 29
BAKER, M. W., Lander, Wyo.,	<i>i.</i>	May 8
BALTZER, MELBOURNE O., First Trinitarian Ch., Lowell, Mass.,	<i>o.</i>	May 11
BARNETT, J. W., Barre, Vt.,	<i>i.</i>	May 31
BEACH, FREDERICK P., First Ch., Los Angeles, Cal.,	<i>o. f. m.</i>	Nov. 20
BEARDSLEE, RAYMOND A., Springfield, Vt.,	<i>o.</i>	April 20
BEATON, DAVID, First Ch., Janesville, Wis.,	<i>i.</i>	March 10
BICKNELL, JOHN, Mansfield, Mass.,	<i>i.</i>	Nov. 15
BIVIN, G. D., Church of the Covenant, Worcester, Mass.,	<i>o. i.</i>	June 28
BODWELL, CHARLES S., First Ch., Danvers, Mass.,	<i>r.</i>	April 21
BOUKNIGHT, PAUL F., Central Ch., Atlanta, Ga.,	<i>o.</i>	May 4
BRADLEY, HENRY S., Piedmont Ch., Worcester, Mass.,	<i>i.</i>	Jan. 18
BROWN, FRED H., Seward Ch., Minooka, Ill.,	<i>o.</i>	March 8
BROWN, HUGH E., Windsor Ave. Ch., Hartford, Conn.,	<i>i.</i>	Sept. 28
BROWNLEE, FRED L., Grandview Heights, Columbus, Ohio,	<i>o. i.</i>	Oct. 4
BUXTON, ALBERT J., Park Ave. Ch., Racine, Wis.,	<i>i.</i>	Feb. 22
BYINGTON, EDWIN H., West Roxbury, Mass.,	<i>i.</i>	Feb. 17
CAMPBELL, ROY H., Palo Alto, Cal.,	<i>o.</i>	Sept. 17
CARTER, CHARLES F., Park Ch., Hartford, Conn.,	<i>i.</i>	Oct. 4
CASS, FRANCIS M., Horswill, No. Dak.,		May 17
CHAMBERLAIN, ERNEST B., Second Ch., Oberlin, Ohio,	<i>o.</i>	May 3
CHANDLER, ROBERT E., Brookfield, Conn.,	<i>o.</i>	Sept. 16
CHILD, FRANCIS S., East Brimfield, Mass.,	<i>o. i.</i>	April 28
CLANCY, JUDSON V., Dane Street Ch., Beverly, Mass.,	<i>i.</i>	May 3
CLARK, JOHN H., Backus, Minn.,	<i>o.</i>	Nov. 29
COATS, MARTIN D., Carrier, Okla.,	<i>o.</i>	Nov. 16
COBURN, LUTHER G., West Avon, Conn.,	<i>o.</i>	May 13
COLE, NELSON F., Second Ch., Oberlin, Ohio,	<i>o.</i>	May 3
COMAN, GEORGE H., Breckenridge, Mich.,	<i>o.</i>	
CONDIT, HENRY D., Nutley, N. J.,	<i>i.</i>	June 3
CORNWELL, ALBERT G., Stowe, Vt.,	<i>o.</i>	April 18
COX, HOMER W., Hemingford, Neb.,	<i>o.</i>	
COX, SYDNEY HERBERT, Central Ch., Philadelphia, Pa.,	<i>r.</i>	Nov. 22
CREDEFORD, GEORGE H., Ward Hill, Mass.,	<i>r.</i>	May 31
CREW, B. A., Mounds, Ill.,	<i>o.</i>	
CREWE, A. REGINALD, Piermont, N. H.,	<i>o.</i>	June 30
DAHLBERG, FRED, Trempeleau, Wis.,	<i>o.</i>	March 1
DAVIS, W. B., Second Ch., Sedalia, Mo.,	<i>o.</i>	
DAVISSON, WILLIAM F., Foot-hills Ch., Lignite, No. Dak.,	<i>o.</i>	July 26
DEANS, JAMES, Friendship, Wis.,	<i>o.</i>	Nov. 29
DENISON, ROBERT C., United Ch., New Haven, Conn.,	<i>i.</i>	
DENNETT, TYLER, South Alki, Wash.,	<i>o.</i>	Jan. 25
DENNY, WALTER B., Three Oaks, Mich.,	<i>o.</i>	Nov. 22
DEYO, JOHN M., Church of the Redeemer, New Haven, Conn.,	<i>o. asst. p.</i>	Nov. 4
DICK, GUY L., Pilgrim Ch., Portland, Ore.,	<i>o. i.</i>	May 23
DIXON, SARAH A., Tewksbury, Mass.,	<i>i.</i>	Dec. 7
DUNHAM, SAMUEL E., Buckingham, Conn.,	<i>o.</i>	Dec. 22
DUNLOP, JAMES J., Fourth Ch., Hartford, Conn.,	<i>i.</i>	Oct. 26
DUNN, EDWARD S., Regent, No. Dak.,		May 17
DYSART, JOHN, Granville, Ill.,	<i>o.</i>	
EATON, WILLIAM T., Ashland, Me.,	<i>o.</i>	June 23
ENGLUND, THEODORE, Swedish Ch., Fitchburg, Mass.,	<i>rec.</i>	Aug. 5
EVERETT, HARRY L., First Ch., Jersey City, N. J.,	<i>i.</i>	Sept. 27
FAIRFIELD, WYNN C., Second Ch., Oberlin, Ohio,	<i>o.</i>	May 3
FAVOR, PAUL, GORDON, Prospect Hill Ch., Somerville, Mass.,	<i>i.</i>	March 16
FERRIS, WALTER L., Whitneyville, Conn.,	<i>o. i.</i>	May 5
FISHER, PARKER W., Central Ch., Atlanta, Ga.,	<i>o.</i>	June 6
FOGG, CHARLES G., First Ch., Royalston, Mass.,	<i>rec.</i>	June 14
FORTH, FRED, Denver, Ill.,	<i>o. i.</i>	May 23
GARFIELD, JOHN P., Claremont, N. H.,	<i>i.</i>	June 17
GARRETSON, JOHN, Clarks, Neb.,	<i>o.</i>	
GAYLORD, EDWARD D., Second Ch., Oak Park, Ill.,	<i>i.</i>	Nov. 1
GEBHART, HARRY, Tonica, Ill.,		March 15
GIST, NATHAN H., Humeston, Ia.,	<i>o.</i>	April 19
GOODWIN, GEORGE K., West Ch., Haverhill, Mass.,	<i>i.</i>	May 3
GORDON, EDWIN R., Crafts-bury, Vt.,	<i>o.</i>	Oct. 7
GREELEY, LESLIE C., Marblehead, Mass.,	<i>i.</i>	June 20
GROEZINGER, CHRISTIAN, Rowley, Mass.,	<i>i.</i>	June 30
HALL, OAKEL F., Winthrop Ch., Charlestown, Mass.,	<i>o. i.</i>	Dec. 1
HARING, E. ERNESTUS, Colegrove, Cal.,	<i>i.</i>	Sept. 15
HARRISON, FOSDICK B., Southington, Conn.,	<i>i.</i>	June 2
HART, FREDERICK J., Olive Branch Ch., St. Louis, Mo.,	<i>o.</i>	June 30

HATCH, DAVID P., Goffstown, N. H., i.	April 28	MILLER, CLIFFORD L., Zion Ch., Haverhill, Mass., o. r.	Oct. 21
HAWTHORNE, WALTER T., Honeoye, N. Y., o.	July 13	MITCHELL, WILLIAM, Carson City, Mich., o.	Sept. 27
HEDDLE, ANDREW, Humes- ton, Ia., o.	April 19	MIX, RALPH H., South Hero, Vt., o.	July 7
HOFFMAN, THOMAS N., Wau- bay, So. Dak., o.	July 7	MOORE, C. LEON, Villa Park Ch., Denver, Colo., o.	
HOLDEN, JOHN L., Royalton, Vt., o. rec. p.	Aug. 9	MOORIS, O. LLOYD, Lima, Ohio, i.	May 2
HOPE, ARTHUR H., Madison, Conn., i.	Feb. 23	MOWERY, DWIGHT F., First Ch., Pittsfield, Mass., o. asst. p.	Nov. 4
HORTON, HENRY F., Letcher, So. Dak., o.	Oct. 26	NICKERSON, JOHN, Haynes, No. Dak., o.	June 21
HOSKINS, EMANUEL, Ward Memorial Ch., Fruitvale, Cal., rec. p.		NUGENT, WALTER H., Central Ch., Newburyport, Mass., r.	May 24
HOWARD, E. LEE, Painesville, Ohio, i.		PACKARD, HARRISON L., Littleton, Mass., r.	Sept. 21
HOYLE, JOSEPH L., Riverside Ch., Haverhill, Mass., i.	June 22	PARKER, ASA M., Somersworth, N. H., o. i.	June 17
HUDSON, DORR A., Westbrook, Me., i.	April 27	PARMITER, CHARLES E., Old Mission, Mich., o.	Aug. 16
HULBERT, GUSTAVUS A., United Ch., Newport, R. I., i.	March 17	PATTEN, ARTHUR B., First Ch., Sacramento, Cal., i.	Dec. 8
HULBERT, HOMER B., Faith Ch., Springfield, Mass., o.	Feb. 14	PEABODY, HARRY E., South Ch., Chicago, Ill., i.	Jan. 11
INGRAHAM, MARK G., Hard- wick, Vt., o. r.	Nov. 1	POLLARD, HARRY H., Overly, No. Dak., o.	July 20
IRELAND, WILLIAM F., Phila- delphia, N. Y., i.	Feb. 1	PRATT, ROBERT M., Mohall, No. Dak., o.	July 22
KELLY, EDWARD L., Niagara, No. Dak., i.	July 13	PRESTON, O. B., Wayne, Ill., o.	
KELSEY, HENRY H., First Ch., Marietta, Ohio, i.	April 13	PULCIFER, A. WILLIAM, Fourth Ch., Oak Park, Ill., i.	
KENNEDY, DANIEL R., Jr., First Ch., Suffield, Conn., i.	April 26	QUINT, JOHN H., Brunswick, Me., i.	Nov. 9
KETTLE, JOSEPH B., Leomin- ster, Mass., r.	Nov. 15	RANNEY, WILLIAM W., First Ch., Colorado Springs, Colo., i.	Jan. 11
KJELDGAARD, CHRISTIAN, Danish Ch., Jamestown, N. Y., o.	March 11	RAVEN, A. H., Butte, Neb., o.	May 26
KUYPER, JOHN W., Denison Ave. Ch., Cleveland, Ohio, o.	March 23	RAVI, VINCENT, North Ave. Ch., Cambridge, Mass., i.	March 1
LANG, STEPHEN C., Union Ch., Boston, Mass., o. i. asst. p.	April 21	REYNOLDS, O. E., Centralia, Ill., o.	Sept. 28
LANGDALE, THOMAS G., South Ch., Salem, Mass., r.	Sept. 21	RICHARDS, WILLIAM, Dan- bury, Neb., o.	Oct. 25
LARSON, JAMES H., Emmanuel Ch., Watertown, N. Y., i.	Dec. 1	ROCHINI, PAUL, South Paris, Me., o.	Jan. 1
LAUGHLIN, W. A., Tempe, Ariz., o.	Nov. 19	ROBERTS, JAMES H., Bol- ton, Conn., rec.	Feb. 16
LEEMAN, WILHELM, Keene, N. H., o.	June 30	ROBSON, WILLIAM H., Tolcdo, Ia., o.	April 11
LEHMAN, A. E., Arlington, Neb., o.		ROMIG, EDWIN HOWARD, First Ch., Germantown, Pa., i.	Nov. 29
LEYSHON, DAVID, Cole Camp, Mo., o.		RORABACK, ALBERT E. Ch., of Evangel, Brooklyn, N. Y., i.	April 6
LINDEMAN, HERMAN H., Red Lodge, Mont., o.	Sept. 29	ROWLAND, EDWARD G., Evarts, Ky., o.	May 16
LOE, INGUALD J., Norwegian Ch., Minneapolis, Minn., o.	April 3	SAVARY, GEORGE, First Ch., Adams, Mass., i.	April 13
MADSEN, ALBERT A., First Ch., Newburgh, N. Y., i.	May 2	SAWYER, H. L., Moline, Ill., o.	April 26
MAHOFFY, JAMES H., Edger- ton, Minn., o.	June 2	SAWYER, ROLAND D., Ware Center, Mass., i.	Jan. 20
MARTIGNETTI, A. M., Gran- ville, Ill., o.	Feb. 21	SHAFFER, MELVILLE A., Maple St. Ch., Danvers, Mass., i.	June 22
MARTIN, PERCY, First Ch., Williamston, Mass., i.	Nov. 16	SLAVINSKI, BARBARA, Shen- andoah, Pa., o.	Dec. 7
MAURER, W. IRVING, Plym- outh Ch., Utica, N. Y., i.	June 23	SMITH, A. H., Leola and Potter Memorial Ch., Wis., i.	April 29
McCLELLAND, JOHN J., Cum- mington, Mass., o.	May 4	SOLANDT, JAMES A., Belle- ville Ave. Ch., Newark, N. J., i.	Feb. 10
McGINTY, LUCIUS F., Central Ch., Atlanta, Ga., o.	May 4	SOPER, GEORGE E., Pilgrim Ch., Nashua, N. H., i.	April 12
McKAY, RICHARD A., Central Ch., Atlanta, Ga., o.	Nov. 16	STEENSMA, W. S., Chassell, Mich., o.	May 4
McKEEN, HARRY R., Goltry, Okla., o.	Nov. 16	STOCK, BENJAMIN, Central Ch., Atlanta, Ga., o.	July 13
McLELLAND, J. J., West Haven, Conn., o.	June 23	STONE, EDWARD G., Bark- hamsted, Conn., r.	Nov. 15
McLEOD, ALEXANDER B., Millis, Mass., i.	March 9	SURTEES, THOMAS, Correy, Pa., o.	Nov. 7
MEAD, ELWELL O., De Kalb, Ill., i.	May 31	TEST, ELMER E., Providence, Ill., o.	Nov. 7
		THOMAS, DAVID, First Ch., New Richmond, Wis., i.	

THOMAS, RICHARD, Delta, Pa.,	o.	May 13	DICKEY, MYRON P., of Kennebunk, Me., and Nellie M. Wentworth, at Milton, N. H., Jan. 12
THOMPSON, FRANKLIN C., Glastonbury, Conn.,	i.	Nov. 4	FAIRFIELD, WYNN C., and Daisie P. Gilman, both of T'aiukuhsien, Shansi, China, July 19.
THOMPSON, THOMAS B., First Ch., Rockford, Ill.,	i.	Feb. 17	HOLDEN, SAMUEL, of Springfield, Mass., and Rosalie E. Lipovsky, at Springfield, Mass., Oct. 15.
THORPE, J., Howells, N. Y.,	i.	June 13	HOLMES, WILLIAM T., of Watertown, Conn., and Helen Lois Upson, at Watertown, Conn., May 11.
TIPPETT, ERNEST H., Hough Ave. Ch., Cleveland, Ohio,	i.	Dec. 27	LINCOLN, HOWARD A., of Portland, and Blanche Winfred Wadleigh, at Newtonville, Mass., July 19.
TOMPKINS, SEELEY K., Cedar Rapids, Ia.,	o.	May 16	PARKS, WILLIAM U., and Anna May Gonzales, at Allison, Ia., July 19.
TRAVIS, THOMAS, Watchung Ave. Ch., Montclair, N. J.,	i.	May 12	TORREY, DAVID C., of Bedford, and Alica Amy Hosmer, at Billerica, Mass., May 4.
TREW, BENJAMIN A., Mounds, Ill.,	o.	April 20	WOOD, O. O., and Camilla J. Bangs, of Beatrice, at Taylor, Neb., Sept. 8.
TRILL, ROGER H., Jeffersonville, Vt.,	o.	Oct. 6	
TROSPER, JOHN MADISON, Central Ch., Atlanta, Ga.,	o.	May 4	
TRUEBLOOD, CHARLES E., First Ch., Springfield, Ill.,	o.		
TUTHILL, WILLIAM B., Woodfords, Me.,	i.	May 19	
TYLER, W. F., Glastonbury, Conn.,	o.	June 10	
VEAZIE, CARL H., University Ch., Chicago, Ill.,	o.	April 26	
VROOMAN, R. H., Lakeside, Wash.,	o.		
WALDRON, JOHN D., Needham, Mass.,	i.	Nov. 30	
WALKER, J. F., Paonia, Colo.,	o.		
WALTER, HOWARD A., Asylum Hill Ch., Hartford, Conn.,	o. i. asst. p.	Nov. 18	
WATSON, ALBERT P., Franklin, N. H.,	i.	Feb. 16	
WEATHERBY, WADE H., Central Ch., Atlanta, Ga.,	o.	May 4	
WELCH, RAY D., Plymouth Ch., Peoria, Ill.,	o.	Feb. 4	
WELLS, PARIS E., Beulah, Ia.,	o.		
WEST, LESTER L., First Ch., Everett, Wash.,	r.		
WHITE, RALPH H., South Ch., Newport, N. H.,	i.	Feb. 10	
WHITNEY, E. K., Hawarden, Ia.,	o.	May	
WILKINS, JOHN H., Thomaston, Me.,	i.	Feb. 15	
WILLARD, JOHN D., Worthington, Mass.,	o.	June 7	
WILLIAMS, THOMAS E., Grace Union Ch., North Wilbraham, Mass.,	o. i.	Jan. 21	
WILLIAMS, WILLIS K., Spring Creek Pa.,	o. i.	May 10	
WILLIAMSON, JAMES S., Plymouth Ch., Lansing, Mich.,	i.	Dec. 20	
WILSON, THEODORE H., First Ch., Cambridge, Mass.,	o.	June 20	
WISMER, ERNEST L., Bristol, Conn.,	i.		
WITTLER, MILTON, Brookfield, Conn.,	o.	Sept. 16	
WRIGHT, DAVID B., Toulon, Ill.,	o.	March 29	
WRIGHT, MARY P., Emmetsburg, Ia.,	o.		
WYCKOFF, HERBERT J., Second Ch., Norwich, Conn.,	i.	April 13	
ZICKEFOOSE, F. A., Montrose, Colo.,	i.		

MINISTERS MARRIED.

BYINGTON, EDWIN H., of West Roxbury, Mass., and Helen Prince Foster, in Beverly, Mass., June 28.
 CHILD, FRANCIS S., of East Brimfield, Mass., and Caroline F. Stanger, at East Brimfield, Mass., Nov. 14.

DISMISSIONS.

BIGELOW, WARREN D., Third Ch., Guilford, Conn., July 18.
 BOICOURT, WILLIAM L., Cliftondale, Mass., Oct. 12.
 BOLSTER, WILLIAM H., Nashua, N. H., May 10.
 CARTER, CHARLES F., Lexington, Mass., May 16.
 CLAYTON, FRANCIS T., Williamstown, Mass., Feb. 21.
 COOPER, SAMUEL B., North Brookfield, Mass., May 26.
 DANIELS, CHARLES H., South Framingham, Mass., Dec. 19.
 FAVOR, PAUL GORDON, Littleton, Mass., Jan. 20.
 FLAGG, RUFUS C., Newport, Vt., Sept. 30.
 FRASER, DONALD, Berlin, Vt., March 18.
 FULTON, ALBERT C., Somersworth, N. H., Jan. 25.
 GOODYEAR, DEMONT, Riverside Memorial Ch., Haverhill, Mass., June 22.
 HOWARD, E. LEE, Plymouth Ch., Columbus, Ohio, March 29.
 KELSEY, HENRY H., Fourth Ch., Hartford, Conn.
 LOW, WARREN F., Georgetown, Mass., Dec. 27.
 MACCALLUM, HUGH, Walpole, Mass., Nov. 9.
 MARTYN, WILLIAM C., First Ch., New Bedford, Mass., Aug. 23.
 OWEN, GEORGE W., First Ch., Lynn, Mass., Dec. 27.
 OXNARD, HENRY E., North Ch., Newton, Mass., Sept. 20.
 PACKARD, HARRISON L., Kingston, Mass., July 19.
 PATTEN, ARTHUR B., First Ch., Santa Rosa, Cal., Oct. 13.
 ROBINSON, STEPHEN H., Dunbarton, N. H., March 23.
 SNELL, EDWIN F., Mansfield, Mass., May 20.
 ST. CLARE, CHRISTOPHER C., Morrisville, Vt., Sept. 12.
 SWAIN, RICHARD L., Laconia, N. H., May 26.
 THOMPSON, FRANKLIN C., Charlemont, Mass., Sept. 6.
 WILLCOX, INMAN L., Park Ch., Worcester, Mass., Jan. 20.
 WILLIAMSON, JAMES S., North Ch., Haverhill, Mass., Sept. 21.

NECROLOGY.

BRIEF BIOGRAPHIES OF CONGREGATIONAL MINISTERS WHO
DIED IN THE YEAR 1910.

Names starred (*) are not summarized.

ADAMS, GEORGE CRAWFORD, D.D., son of Samuel, Jr., and Mary Brewer (Martin) Adams, was born in Castine, Me., March 7, 1850. Was graduated from the Castine High School, 1867; Amherst College in 1871; and Yale Divinity School in 1875. Taught in Shrewsbury, Mass., Meriden and Wallingford, Conn. Was ordained by council at Hillsboro, Ill., Aug. 18, 1875. Pastorates: Acting pastor, Hillsboro, Ill., 1875-77; pastor, Maile, Alton, Ill., 1877-81; pastor, St. Louis, Mo. (organized the Fifth Church — later named Compton Hill Congregational Church), 1881-96; installed pastor, San Francisco, First Church, 1896 until death. Degree conferred: D.D., Illinois College, 1888. Was trustee of Illinois, Drury, and Pomona colleges, and of Pacific Theological Seminary; moderator of Missouri State Association, 1891; chairman Executive Committee of Missouri Home Missionary Society; and president California Home Missionary Society. Corporate member A. B. C. F. M. from 1897. Publications: *One Woman's Investments*, pp. 8; *A Christian Lawyer*, pp. 125; sermon at the Fiftieth Anniversary of the Organization of the First Congregational Church in San Francisco; sermon before the A. B. C. F. M. at Providence, R. I., October 3, 1899, pp. 36. Married, May 22, 1875, at Jersey City, N. J., Mercie P. Shepardson, daughter of Otis S. and Elizabeth (Perkins) Shepardson. Eleven children, eight living. Died Sept. 3, 1910, in San Francisco, Cal., of apoplexy, aged 60 years, 5 months, and 26 days.

AMES, GEORGE, son of Samuel Fisher and Esther (Marsh) Ames, was born in Washington, Mason County, Ky., June 18, 1842. Received an academic education, and was graduated from Nelson's Business College, where he remained to teach for awhile. Assistant treasurer of Berea College, Kentucky. In business for several years, and at the same time was engaged in organizing Sunday-schools. Ordained by council at Williamsburg, Ky., 1891. Treasurer of Williamsburg Academy, Ky., under the A. M. A. for eight years, preaching during that time at churches in Kentucky and Tennessee. Was pastor, Nichols, Mo., 1903-06. Married, March 11, 1869, at Berea, Ky., Malissa W. Dowden, daughter of James and Elizabeth (Jarman) Dowden, who survives him. Two children, one living. Died May 13, 1910, at Springfield, Mo., of Bright's disease, aged 67 years, 10 months, and 26 days.

ANDREWS, SAMUEL BAKER, son of Samuel and Luey (Cobb) Andrews, was born in Abbot, Me., March 6, 1837. Was graduated from Bates College, 1862; and from Bangor Theological Seminary, 1868. Ordained at Middlebury, N. Y., June 20, 1868. Pastorates: Pastor, Middlebury, N. Y., 1868-71;

pastor, Attica, N. Y., 1871-72; pastor (Congl.), Braintree, Mass., 1872-75; pastor, Lanesville Church, Gloucester, Mass., 1875-82; pastor, North End Mission Church, Boston, Mass., 1882-83; Orange County, Fla., A. H. M. S., 1883-84; pastor, Phillipston, Mass., 1885-86; pastor, Lakeville and North Rochester, Mass., 1887-89; pastor, Chatham, Mass., 1889-96; pastor, West Granville and Tolland, Mass., 1896-1900; pastor, Salem, Conn., 1900-07; pastor, West Barnstable, Mass., 1907 until death. Married in 1863 to Mary O. Coan. Married, Dec. 25, 1875, Elmira H. Emery, daughter of John and Mary (Atwood) Emery. Three children, one living. Died Oct. 27, 1910, at West Barnstable, Mass., of paralysis, aged 73 years, 7 months, and 21 days.

* **AVERY, HENRY**, son of Alfred and Elizabeth L. (Pease) Avery, was born at Brownhelm, Lorain County, Ohio, Feb. 13, 1831. Was educated at the Preparatory Department of Oberlin College, Oberlin College, and Oberlin Theological Seminary. Was ordained by council at Stockbridge, Wis., March 14, 1860. Pastorates: Pastor, Stockbridge, Wis., 1860-63; pastor, Plymouth, Wis., 1863-65; pastor, West Williamsfield, Ohio, 1866-68; pastor, Rock Creek, Ohio, 1868-69; pastor, Middlebury, Ohio, 1871-74; pastor, Tonica, Ill., 1874-78; pastor, College Springs, Ia., 1878-88; pastor, Montour, Ia., 1889-99. Married, Feb. 13, 1856, at Rochester, N. Y., Elizabeth Burtis, daughter of Lewis and Millicent (Morey) Burtis, who died, September, 1870. Married, Aug. 15, 1872, at Middlebury, Ohio, Caroline W. Robinson, daughter of John and Margaret M. (Kelley) Robinson. Eight children, four living. Died Aug. 11, 1909, at Des Moines, Ia., aged 78 years, 5 months, and 29 days.

BARD, GEORGE INGERSOLL, son of Simeon J. Bard, M.D., was born in Francestown, N. H., May 5, 1835. Was graduated from University of Vermont in 1857, and from Andover Theological Seminary in 1860. Ordained, Oct. 17, 1860. Pastorates: Pastor, Lower Waterford, Vt., 1860-66; pastor, Dunbarton, N. H., 1866-72; pastor, Orford and Orfordville, N. H., 1882-89; pastor, Walpole, N. H., 1889-97; pastor, Meredith, N. H., 1872-82 and from 1898-1908. Without charge, at Meredith, N. H., 1908 until death. Married, Aug. 1, 1861, at Littleton, N. H., Jerusha G. Parker, daughter of Ezra and Hannah Burleigh Parker. Five children, three living. Died Nov. 10, 1910, at Meredith, N. H., of acute indigestion and neuralgia of the heart, aged 75 years, 6 months, and 5 days.

BARNES, HENRY ELBERT, D.D., son of Selah and Adah (Lane) Barnes, was born in Southington, Conn., Oct. 21, 1832. Was educated at Monson Academy, graduating in 1856; Yale University, graduating in 1860; Chicago Theological Seminary, graduating in 1864. Was ordained by council, at Crystal Lake, Ill., May 28, 1862. Was chaplain Seventy-Second Regiment Illinois Volunteer Infantry, 1862-63. Pastorates: Installed pastor, First Church, Newton, Ia., 1864-68; pastor, First Church, Moline, Ill., 1868-74; temporary pulpit supply in Massachusetts, 1874-76; installed pastor, Center Church, Haverhill, Mass., 1876-86; acting pastor, Winthrop Church, Charlestown, Mass., seven months; installed pastor, First Church, Sherbrooke, P. Q., 1887-92; installed pastor, Trinitarian Congregational Church, North Andover, Mass., 1893-1904. Degree conferred: D.D., Iowa College, 1887. Was moderator of Boston Ministers' Meeting two terms. In 1898 was one of the University preachers at Cornell University. Publications: Sermon on Rededication, "New Glory of Lord's House," Haverhill, Mass., pamphlet, 1878; sermon, Semi-Centennial, Historical, Haverhill, Mass., pamphlet, 1883; sermon, memorial for Last Surviving Charter Members of North Andover

Church, 1894; sermon, Memorial and Historical, at Rededication of North Andover Church, 1895; centennial historical address, Monson Academy, 1904; oration for Old Schoolmates Association, in Southington, Conn., 1907. Married, May 1, 1862, at Chicago, Ill., Eliza Sessions Carpenter, daughter of Nelson and Eliza (Sessions) Carpenter, who died, July, 1904. Five children, four living. Died April 11, 1910, at Brookline, Mass., of heart failure, aged 77 years, 5 months, and 20 days.

BARNUM, HERMAN NORTON, D.D., son of Daniel T. and Mary Ann (Tomlinson) Barnum, was born near Auburn, N. Y., Dec. 5, 1826. Was graduated from Amherst College, Mass., in 1852; from Andover Theological Seminary in 1855. Was ordained by the Rochester Presbytery, at Mt. Morris, N. Y., Sept. 6, 1855. Was missionary-at-large in Vermont, 1855-56. Spent the year 1857-58 in foreign travel. Arrived in Constantinople, May, 1858, and remained as missionary; located at Harpoot, 1859 until death. Degree conferred: D.D., Amherst and Middlebury colleges, 1873. Married, July 6, 1860, at Constantinople, Mary E. Goodell, daughter of Rev. William and Abigail P. (Davis) Goodell. Nine children, three living. Died May 19, 1910, at Harpoot, Turkey, of acute bronchitis with anemia, aged 83 years, 5 months, and 14 days.

BETTS, EBEN MUNSON, son of David and Emeline (Foote) Betts, was born in Unadilla, N. Y., March 14, 1839. Was educated at Delaware Literary Institute, Franklin, N. Y.; Yale University, two years; and Chicago Theological Seminary, graduating in 1869. Was ordained to the Congregational ministry at Chicago, Ill., April 29, 1869. Pastorates: Installed pastor, Santa Barbara, Cal., 1869-71; pastor installed, San José, Cal., 1871-77; pastor, Fond du Lac, Wis., 1877-81; pastor, Minneapolis, Minn. Married, 1866, at Cleveland, Ohio, Elizabeth Barker, daughter of Benajah and Sarah Barker. No children. Died May 8, 1910, at New York, N. Y., of catarrh of the bladder, 71 years, 1 month, and 25 days.

BISSELL, JONATHAN EDWARDS, son of Dr. Benjamin and Nancy Howe (Robinson) Bissell, was born in St. Clair, Mich., Feb. 27, 1849. Attended University of Michigan, graduating in 1871; and Yale Divinity School, graduating in 1877. Three years after college graduation spent as superintendent of schools in East Saginaw, Mich. Was ordained Dec. 18, 1877. Pastorates: Pastor, Presbyterian Church, Highland Park, Ill., three years; pastor, Congregational Church, Newton, Ia., 1880-83; pastor, McGregor, Ia., 1883-87; pastor, Lake View Church, Chicago, Ill., 1887-91; pastor, Batavia, Ill., 1891-1900; pastor, Streator, Ill., 1904-06; pastor, Fayette, Ia., 1906; pastor, Chandlersville, Ill., 1906-08; pastor, Litchfield, Ohio, 1908-09; pastor, Lucas, Ohio, 1909 until death. Married, March 31, 1879, at New Haven, Conn., Elida M. Bradley, daughter of Joseph R. and Eliza Mallory (Ingersoll) Bradley. Five children, four living. Was instantly killed by train while crossing track, at Lucas, Ohio, March 23, 1910, aged 61 years and 27 days.

BISSELL, OSCAR, son of Benjamin and Melissa (Post) Bissell, was born in Litchfield, Conn., Dec. 20, 1822. Was graduated from Yale University, 1849; and from Hartford Theological Seminary in 1853. Was ordained in Westmoreland, N. H., May 14, 1856. Pastorates: Pastor, Canaan, Conn., 1855; pastor, Westmoreland, N. H., 1856-59; acting pastor, Dublin, N. H., 1861-65; pastor, Roxbury, N. H., two years; pastor, West Townsend, Vt., one year; pastor, Warwick, Mass., eight months; pastor, Ellsworth, Conn., one year;

pastor installed, Marlboro, Mass., 1871-77; acting pastor, Westford, Conn., 1877-91; pastor, Holland, Mass., 1891-96; without charge, residing at Brimfield, 1896 until death. Married, in May, 1860, at Westmoreland, N. H., Alma Cole, daughter of Abel and Louisa (Hutchins) Cole, who died in 1867. Married, Nov. 1, 1869, Augusta M. Ward, of Warwick, Mass., who died, December, 1898. Three children, two living. Died Jan. 17, 1910, at Brimfield, Mass., of paralysis, aged 87 years, 28 days.

BOYNTON, FRANCIS HAYDEN, son of Benjamin H. and Louisa (Dean) Boynton, was born in Troy, N. Y., March 14, 1839. Was educated at the Fitchburg High School; Amherst College, graduating in 1861; Andover Theological Seminary, graduating in 1864. Was ordained, Oct. 20, 1864. Pastorates: Pastor, Rehoboth, Mass., 1864-67; stated supply, Assonet, Mass., 1867-70; pastor, Mill River, Mass., 1872-75; pastor, Raynham, Mass., 1875-79; pastor, Essex, Mass., 1879-82; acting pastor, Rye, N. H., 1882-86; pastor, West Newbury, Mass., 1886-88; pastor, United Church, Lawrence, Mass., 1888-92; pastor, Ludlow, Vt., 1893-94; pastor, New Braintree, Mass., 1895-1903; resided in Florence, Mass., since 1898; without charge since 1903. Married, May 24, 1866, at Amherst, Mass., Emily A. Clark, daughter of Deacon Simeon and Myra C. Clark, who survives him. Five children, living. Died Feb. 15, 1910, at Florence, Mass., of angina pectoris, aged 70 years, 11 months, and 1 day.

BRODIE, JAMES FAIRBAIRN, D.D., son of William and Elizabeth (Fairbairn) Brodie, was born in Hammond, N. Y., Sept. 24, 1854. Attended Gouverneur Wesleyan Seminary; Hamilton College, graduating in 1876; Union Theological Seminary, graduating in 1881. Ordained to the Congregational ministry, at Woodstock, Vt., Feb. 21, 1882. Pastorates: Pastor, Woodstock, Vt., 1881-89; pastor installed, South Church, Salem, Mass., 1889-1904. Treasurer of Fisk University, Nashville, Tenn., 1904-06; secretary of Essex Congregational Club, 1892-97; president Essex Congregational Club, 1898; chairman of Salem Relief Committee (now Associated Charities), 1889-1904; on Executive Committee, Salem Y. M. C. A., 1889-1904; acting editor of the *Missionary Herald*, from April, 1908, until death. Degree conferred: D.D., Hamilton College, Utica, N. Y., June, 1901. Publications: *The Scotch Element in the American Nation*, published by Salem Essex Institute, pp. 10; address at Rededication of reconstructed Old White Meeting House, Woodstock, Vt., pp. 5; *A Memorial Service for General Grant*, text, Judges 8: 21, pp. 8, 1885, Woodstock, Vt.; *Farewell Discourse*, text, Gen. 29: 20, Woodstock, Vt., 1889, pp. 7; *From Strength to Strength*, text, Psalm 84: 7, pp. 12, 1890, Salem, Mass.; *Laborers Together with God*, text, 1 Cor. 3: 9, pp. 12, 1891, Salem, Mass.; *The Gospel Ministry*, text, Acts 20: 24, pp. 15, 1892, Salem, Mass.; *The Spiritual Power of Church Music*, text, 2 Chron. 5: 13, 14, pp. 16, Salem, Mass.; *Lesson of Enforcement*, text, Luke 23: 31, pp. 10, 1893, Salem, Mass.; *Deborah, the First Woman Crusader*, text, Judges 5: 12, pp. 8, 1894, Salem, Mass.; *Immortal Life a Necessity*, text, Acts 2: 24, Cornell University sermon, 1906, Ithaca, N. Y.; *The Showing of the House*, text, Ezekiel 43: 10, 12, sermon at commemorative services on the centennial anniversary of building of Congregational church, Woodstock, Vt., 1908, pp. 13. Married, Feb. 2, 1882, at Gouverneur, N. Y., Helena Gleason, daughter of George Myron and Sally (Harris) Gleason, who survives him. One child, not living. Died Aug. 16, 1910, at Forest Hills, Mass., from result of operation, aged 55 years, 10 months, and 23 days.

* CHARLTON, JOHN WALTON, son of John Walton and Frances Charlton, was born in Weardale, Durham, England, Sept. 10, 1844. He studied theology at Elemsfield College, England. Was ordained to the Congregational ministry in 1878. Pastorates: Pastor at Greenfield and Huron County, Ohio; pastor, Steuben, Ohio, 1880-88; pastor, Mesopotamia, Ohio, and North Bloomfield, Ohio, 1888-89; without charge, Oberlin, Ohio, 1889 until death. Married, Oct. 3, 1883, at New Castle on Tyne, England, Sarah Jane Race. Four children, one living. Died July 14, 1908, at Oberlin, Ohio, of bronchial trouble, aged 63 years, 10 months, and 4 days.

* CHILDS, LUCAS S., was born in Perry, N. Y., April 8, 1843. Was ordained at Geneva, Kan., March 28, 1890. Served in Civil War, two years and nine months. Was colporteur of the American Tract Society in Kansas. Became home missionary in Oklahoma. Was pastor of Vittum Memorial Church, Guthrie, Okla., where he built a church and parsonage. Was pastor at Pleasant View and Hillsdale, Okla., where he built another parsonage. Was representative of the Congregational Church Building Society. Was member of State Home Missionary Committee for years, and an honorary member at time of death. Died at Glencoe, Okla., Sept. 5, 1909, aged 66 years, 4 months, and 27 days.

CLARK, DANIEL WEBSTER, son of Eli and Mary Ann (Moseley) Clark, was born in Roxbury, N. H., Oct. 25, 1850. Educated at Appleton Academy; Andover Theological Seminary, 1878-79; Theological Institute of Connecticut, 1879-81. Was ordained to the Congregational ministry at Croydon, N. H., June 27, 1882. Pastorates: Pastor, Croydon, N. H., 1882-84; pastor, New Haven, Conn., 1884-85; pastor, Southampton, Mass., 1885-86; pastor, Wellfleet, Mass., 1886-93; pastor, West Concord, N. H., 1893-98. Married, Oct. 20, 1885, at Hartford, Conn., Lilly H. Moses, daughter of Stephen Goodrich and Mary (Atkins) Moses, who survives him. One child, living. Died Dec. 18, 1910, at South Framingham, Mass., of kidney disease, aged 60 years, 1 month, and 24 days.

CLARK, EDWARD LORD, D.D., son of Peter and Susan (Lord) Clark, was born in Nashua, N. H., Feb. 3, 1838. Was educated at Phillips Academy; Brown University, graduating in 1858; Andover Theological Seminary, graduating in 1863. Was ordained at Old South Church, Boston, Mass., Aug. 8, 1861. Was chaplain Twelfth Massachusetts Volunteers, 1861-62. Pastorates: Pastor, First Church, North Bridgewater (now Brockton), Mass., 1863-66; pastor, New Haven, Conn., 1867-73; pastor (Presb.), Church of Puritans, New York, N. Y., 1873-93; pastor Central Church (Congl.), Boston, Mass., 1893-1902. Member Loyal Legion. Degree conferred: D.D., Williams College, 1880. Publications: *Daleth, Egypt Illustrated*, 1863; *Israel in Egypt*, 1873. Married, Aug. 11, 1863, at Boston, Mass., Susan Grafton Clark, daughter of Dr. Henry G. and Mary (Preseott) Clark, who survives him. One adopted daughter, living. Died Feb. 4, 1910, at Boston, Mass., aged 72 years, 1 day.

COOLEGGE, CHALMER HARLAN, son of Harley F. and Clarissa (Davison) Coolegge, was born in Plymouth, Vt., June 30, 1846. Attended Oberlin College. Was ordained to the Congregational ministry at West Fairlee, Vt., May 24, 1883. Pastorates: Pastor, West Fairlee, Vt., 1881-85; pastor, Orange, Vt., 1885-91; pastor, West Newbury, Vt., 1892-95; pastor, Piermont, N. H., 1896-98; pastor, First Church, West Newbury, Mass., 1898-1901; pastor, South Woodbury, Vt., 1901-04; pastor, Lowell, Vt., 1904-06; pastor,

Eden, Vt., 1906 until death. Was representative from Newbury, Vt., 1894. Married, April 5, 1882, at Bradford, Vt., Nellie Jane Wise, daughter of Charles Newton and Eliza Ann (Morrison) Wise. Two children, one living. Died, June 28, 1910, at Eden, Vt., of pneumonia, aged 63 years, 11 months, and 28 days.

DAVIES, DAVID JOHN, was born in Llniwichllyn, Merioneth Shire, North Wales, Feb. 13, 1840. Went to Chicago, Ill., in 1881 and became salesman in clothing house of Woolf & Co., where he was employed until his death. Ordained to the Congregational ministry at Joliet, Ill., in 1894. Pastorates: Pastor, Welsh Church, at Chicago, 1889-94; pastor, Welsh Church, Joliet, Ill., 1894 until death. Married in Liverpool, England, Anne Jones, who survives him. Died Dec. 4, 1910, at Chicago, Ill., of pneumonia, aged 70 years, 9 months, and 22 days.

DAVIS, JEROME DEAN, D.D., was born in Groton, Tompkins County, N. Y., Jan. 17, 1838. Was graduated from Beloit College in 1866; Chicago Theological Seminary, 1869. Ordained at Dundee, Ill., June 1, 1869. Pastorates: Pastor, Cheyenne, Wyo., two and one-half years; appointed missionary by A. B. C. F. M., in Japan; served from 1871 until death. Married, July 15, 1869, at Dundee, Ill., Sophia D. Strong, daughter of Rev. Ephraim Strong. Married, at Kyoto, Japan, July, 1888, Frances Hooper, who survives him. Four children, living. Died Nov. 4, 1910, at Oberlin, Ohio, of heart trouble, aged 72 years, 9 months, 17 days.

DAVIS, WILLIAM VIAL WILSON, D.D., son of David Hunt and J. Eliza (Wilson) Davis, was born in Wilson, N. Y., Feb. 17, 1851. Was educated at Williston Seminary, Easthampton, Mass.; Amherst College, graduating in 1873; Andover Theological Seminary, 1874-76. Was instructor in Latin and Greek, Amherst College, 1876-77; tutor, Robert College, Constantinople, Turkey, 1873-74. Pastorate: Pastor, Franklin Street Church, Manchester, N. H., 1877-82; pastor, Euclid Avenue Church (Presb.), Cleveland, Ohio, 1882-87; pastor, Union Church (Congl.), Worcester, Mass., 1887-93; installed pastor, First Church, Pittsfield, Mass., 1893 until death. Degree conferred: D.D., Western Reserve College, 1890. Married, July 20, 1876, at Amherst, Mass., Frances R. Stearns, daughter of Pres. W. A. Stearns, D.D., LL.D., of Amherst College. Died, as result of fall, Aug. 25, 1910, at Pittsfield, Mass., aged 59 years, 6 months, and 8 days.

DAY, CHARLES ORRIN, D.D., LL.D., son of Charles Henry and Sarah Collins (Porter) Day, was born in Catskill, N. Y., Nov. 8, 1851. Was educated at Hopkins Grammar School, New Haven, Conn.; Yale University, graduating in 1872; graduate student, 1874; Andover Theological Seminary, graduating 1877. Resident licentiate, Andover Seminary, 1878; resident licentiate, Yale Divinity School, 1884-85. Was ordained to the Presbyterian ministry at Catskill, N. Y., Dec. 19, 1877. Was chaplain, First Vermont Volunteers, at Chickamauga, 1898. Pastorates: City missionary, Montreal, Canada, 1877-78; pastor (Congl.), First Church, Williamsburg, Mass., 1879-84; pastor, Brattleboro, Vt., 1885-98; pastor, Barnet, Vt., 1908-09. Was secretary, Congregational Education Society, 1899-1901. Professor practical theology, and president of the faculty, Andover Theological Seminary, 1901-08. Degrees conferred: D.D., Dartmouth College and Iowa College, 1901; LL.D., Norwich University, 1907. Married, June 25, 1879, at Catskill, N. Y., Mary Hiland Hull, daughter of Dr. A. Cooke and Harriet (Hill) Hull, who died April 7, 1885. Two children living. Died April 5, 1910, at Andover, Mass., of heart failure, aged 58 years, 4 months, and 27 days.

DEXTER, MORTON, son of Rev. Henry Martyn and Emmeline (Palmer) Dexter, was born in Manchester, N. H., July 12, 1846. Was educated at the Latin School, Roxbury, Mass.; Yale University, graduating in 1867; Andover Theological Seminary, graduating in 1870. Spent the years 1870-73 in foreign travel. Was ordained to the Congregational ministry at Taunton, Mass., April 30, 1873. Pastorate: Pastor, Union Church, Taunton, Mass., 1873-78. Associate editor of *The Congregationalist*, 1878-1901. Delegate to the International Congregational Council, 1891. Publications: *The Story of the Pilgrims*, 1894; *The England and Holland of the Pilgrims*, 1905. Married, June 9, 1881, at Taunton, Mass., Emily Loud Sanford, daughter of Hon. John E. Sanford. Two daughters living. Died at Edgartown, Mass., Oct. 29, 1910, aged 64 years, 3 months, and 17 days.

DOANE, FRANK BUTLER, son of James W. and Angie E. (Butler) Doane, was born in Hawley, Mass., Sept. 12, 1865. Was educated at the Hopkins High School; Amherst College, graduating in 1890; Yale Divinity School, graduating in 1893. Was ordained to the Congregational ministry, at Bridgewater, Conn., June 14, 1893. Pastorates: Stated supply, Bridgewater, Conn., 1893-94; acting pastor, First Church, Dayton, Wash., 1894-97; pastor, Cheney, Wash., 1897-1901; pastor, North Haven, Conn., 1901-07. Married Oct. 3, 1894, at Shrewsbury, Mass., Leigh J. Bemis, daughter of Daniel W. Bemis. Died June, 1910, at (Chino) Pomona, Cal., aged 44 years.

ELLSWORTH, ALFRED AUGUSTUS, son of Jeremiah and Martha Hutchinson (Trott) Ellsworth, was born in Bath, Me., July 12, 1832. Was educated at Lewiston Falls Academy, Me.; Amherst College, graduating in 1858; Union Theological Seminary, 1858-59; Andover Theological Seminary, graduating in 1861. Was ordained at Milford, Mass., Sept. 4, 1862. Pastorates: Pastor, First Church, Milford, Mass., 1862-65; acting pastor, Newbern, N. C., 1865-68; pastor, Union Church, Weymouth, Mass., 1868-71; acting pastor, Waterloo, Ia., 1871-76; pastor, Galesburg, Ill., 1876-85; pastor, First Church, Braintree, Mass., 1885-1900; without charge, Quincy, Mass., 1900 until death. Married, Dec. 2, 1862, at Auburn, Me., Angeline Grinke Clementine Cook, daughter of John Cook, M.D., who survives him. Six children living. Died Jan. 12, 1910, at Quincy, Mass., of angina pectoris, aged 77 years, 6 months.

EMMONS, ABRAM S., son of John D. and Annie (Silleck) Emmons, was born in Brooklyn, N. Y., Aug. 31, 1846. Educated in Brooklyn. For several years secretary of the Brooklyn Young Men's Christian Association. While Y. M. C. A. secretary studied privately for the ministry. Was ordained at the Central Congregational Church, Brooklyn, 1878. Pastorates: Rodman, Jefferson County, N. Y., 1879-83; Friendship, N. Y., 1883-84; Morrisville, N. Y., 1884-92; Pulaski, N. Y., 1892-99. Since 1899 at Syracuse, N. Y., retired on account of failing eyesight. Married, 1879, at Yorktown, N. Y., Phebe Lee, who survives him. Two children living. Died June 8, 1910, at Syracuse, N. Y., of cerebral hemorrhage, aged 63 years, 9 months, and 7 days.

EVERLEY, MILTON M., was born in Philadelphia, Pa., 1862. Was ordained to the Methodist Protestant ministry, May 30, 1885. Served Methodist Protestant churches until 1902, when he entered the Congregational fellowship. Served Congregational churches in Colorado and Utah, and at Moreno, Cal. He died May 29, 1910, at San Diego, Cal., 48 years of age.

EWELL, JOHN LOUIS, son of Samuel Ewell, was born in Byfield, Mass., Sept. 4, 1840. Was educated at Dummer Academy, Byfield; Yale University, graduating in 1865; Andover Theological Seminary, graduating in 1870;

also studied theology at Bonn and at Halle in Germany. Was ordained March 4, 1871. Taught at Chambersburg and Nashville, Pa.; was professor of Latin in Washington University, St. Louis, Mo., 1866-67; in 1867 was recalled to Nashville University in charge of Preparatory Department. Pastorates: Pastor, Clinton, Ia., 1871-74; pastor, Belmont, Mass., 1874-78; pastor, Second Church, Millbury, Mass., 1878-91. In 1891 was appointed by American Missionary Association to be professor of church history and exegesis in Howard University, Washington, D. C. Was dean of the Theological Department for ten years. Publications: History of Byfield; History of the School of Theology of Howard University. Married, Dec. 30, 1872, Emily Spofford Hall, deceased. Four children, living. Died March 16, 1910, at Washington, D. C., of acute indigestion, aged 69 years, 6 months, and 12 days.

FAIRBANK, JOHN BARNARD, D.D., son of John Barnard and Hannah Maria (Crissey) Fairbank, was born in Oakham, Worcester County, Mass., Sept. 6, 1831. Was educated at the Preparatory Department of Illinois College; Illinois College, graduating in 1857; Union Theological Seminary, graduating in 1860. Was ordained by Congregational council at Marengo, Ill., Oct. 24, 1860. Pastorates: Pastor, Marengo, Ill., 1860-61; pastor, Monroe, Wis., 1862-64; pastor, Fox Lake, Wis., 1864-66; pastor, St. Joseph, Mich., 1866-70; pastor, Fort Wayne, Ind., 1870-75; pastor, Farmington, Ill., 1875-79; pastor, Spring Valley, Minn., 1879-81; pastor, Marshall, Minn., 1881-84; pastor, Ortonville, Minn., 1884-86; pastor, Morris, Minn., 1886-89; pastor, Waverly, Ill., 1889-96; pastor, Godfrey, Ill., 1897-1901. Was secretary and treasurer, General Congregational Association of Minnesota, 1882-89; secretary and treasurer, General Congregational Association of Illinois, 1896 until death. Degree conferred: D.D., Illinois College, 1895. Publications: Minutes of Congregational Association of Minnesota, 1882-89; Minutes of Congregational Association of Illinois, 1896-1909. Married, May 12, 1859, at Elizabeth, N. J., Emily P. Mack, daughter of Ela Augustus and Esther (Cone) Mack, who died in 1860. Married, Aug. 31, 1863, in Brooklyn, Wis., Ruth A. Boyce, daughter of Reuben and Polly (Wadleigh) Boyce, who died in 1889. Five children, three living. Died March 12, 1910, at Jacksonville, Ill., of pneumonia, aged 78 years, 6 months, and 6 days.

FERRIS, LEONARD ZENAS, son of Sherman and Polly (Lake) Ferris, was born in Ogden, Monroe County, N. Y., July 16, 1834. Attended University at Rochester, N. Y., 1852-54; Dartmouth College, New Hampshire, graduating in 1856; Andover Theological Seminary, 1857-58, non-graduate. Was principal of Days Academy, Wrentham, Mass., and also principal of high school, Weymouth, Mass., 1858-64. Was ordained to the Congregational ministry at Pittsfield, N. H., Nov. 30, 1865. Pastorates: Pastor, Pittsfield, N. H., 1865-70; pastor, South Church, Lawrence, Mass., 1870-72; pastor, Gorham, Me., 1872-76; pastor, Kennebunk, Me., 1877; pastor, Rockland, Mass., 1879-86; pastor, Newman Church, East Providence, R. I., 1888-1909; without charge, Gorham, Me., 1909 until death. Married, 1858, at Wrentham, Mass., Mrs. Elizabeth (Thompson) Pond, who died April, 1894. Married, Hannah Paine, of Gorham, Me., who survives him. Two children, one living. Died Dec. 26, 1910, at Gorham, Me., of Bright's disease, aged 76 years, 5 months, and 10 days.

* FOUST, BENJAMIN S. H., son of Nathaniel and July Foust, was born near Graham, N. C., Sept. 4, 1875. Was educated at Highpoint Normal and

Industrial School and Talladega College. Was ordained by Congregational council at Talladega College, March 31, 1907. Pastorates: Pastor, Shelby, Ala., 1907-09; pastor, Nashville, Tenn., 1909 until death. Died Dec. 5, 1909, at Woods Chapel, N. C., of consumption, aged 34 years, 3 months, and 1 day.

FRENCH, HERMAN AUGUSTUS, son of Claudis Buchanan and Sarah (Todd) French, was born in Granville, Ill., July 3, 1845. Was educated at Oberlin Preparatory School, 1862-64; Oberlin College, graduating in 1868; Union Theological Seminary, 1868-69; Oberlin Theological Seminary, graduating in 1871. Was ordained at Lincoln, Neb., May, 1873. Pastorates: Pastor, Milford, Neb., 1872-83; pastor, Greenwood, Neb., 1883-90. Editor and proprietor, *Nebraska Congregational News*, 1880. Member of state legislature, 1879-80. Statistical secretary and treasurer of Nebraska from 1907. Married, June 20, 1881, at Milford, Neb., Mary E. Merriam, daughter of Steadman G. and Lucretia (Packard) Merriam. Two children, living. Died Jan. 26, 1910, at Lincoln, Neb., of bulbar paralysis, aged 64 years, 6 months, and 23 days.

GAM, JEE, deceased, July, 1910.

GLASSON, JOSEPH, was born in Helston, Cornwall, England, April 10, 1836. Served United Methodist Free Church for seven years, after which he resigned and entered Congregational College in Bradford, Yorkshire, England. After a three years' course, was called to Congregational church at Eston, Yorkshire, where he remained for five years. Was pastor at Norristhorpe, Heckmond, England, five years. Came to United States in September, 1883. Pastor at Gaylord, Mich., two years. Married, in 1863, at Helston, Cornwall, England, Ethelinda Bath, daughter of Malachi Bath, deceased. Four children, two living. Died April 4, 1910, at Ypsilanti, Mich., of gastric obtusus, aged 73 years, 11 months, and 24 days.

HARRIS, WALDO BIRD, was born in Logan County, Kentucky, March 22, 1851. Educated at Lincoln College, Lincoln, Ill., graduating in 1873. Attended Chicago Theological Seminary. Ordained to the Presbyterian ministry Oct. 10, 1876. Joined Congregational fellowship, 1886. Pastorates: Waupunsie, Ill., 1886-89; Chesterfield, Ill., 1889-92; Hamilton, Ill., 1892-93; North Church, Peoria, Ill., 1893-94; Greenview (Presb.), Ill., 1895-99; Morton (Congl.), Ill., 1899-1901; Seward, Ill., 1901-10. Married, Sept. 3, 1877, Charity Ann Peck. Five children. Died at Rockford, Ill., Sept. 23, 1910, just after he had accepted a call to the church at Murdo, So. Dak., aged 59 years, 6 months, and 1 day.

HART, WILLIAM DICKINSON, was born in Ira, N. Y., April 16, 1843. Educated at Oberlin College, Ohio, graduating in 1870; Yale Divinity School, New Haven, Conn., 1870-72; Andover Theological Seminary, Mass., graduating in 1873. Ordained to the Congregational ministry at Little Compton, R. I., Oct. 1, 1875. Pastorates: Acting pastor (Presb. church), Litchfield, N. H., 1873-75; installed pastor (Congl.), Little Compton, R. I., 1875-89; installed pastor, Wilton, Conn., 1889-1910. Director of Connecticut Missionary Society at time of death. Married, Sept. 3, 1873, at Cato, N. Y., Laura M. Shepherd, who survives him. Two children living. Died Nov. 2, 1910, at West Acton, Mass., of arteriosclerosis, aged 67 years, 6 months, and 16 days.

HARTWELL, MINOT SHAW, son of Isaac and Mary (Packard) Hartwell, was born in Bridgewater, Mass., June 30, 1850. Was ordained in 1880. Pastorates: Pastor, New Boston, Mass., 1880-82; pastor, Harwichport,

Mass., 1882-84; pastor, Woonsocket, R. I., 1884-86; pastor installed, Winchester, N. H., 1886-88; pastor, First Church, Tacoma, Wash.; pastor, Marietta, O.; pastor, Sleepy Eye, Minn.; pastor, Yarmouth, Me., 1896-99; pastor, Pownal, Me., 1899-1900; pastor, Marshall, Minn., 1906-08; pastor, Hinsdale, N. H., 1908 until death. Married, Sept. 17, 1885, at Concord, Mass., Abbie I. Staples, daughter of Gilbert L. and Lucy (Thompson) Staples, who survives him. Two children, living. Died Aug. 5, 1910, at Hinsdale, N. H., of an enlarged heart, aged 60 years, 1 month, and 6 days.

HESCOCK, GUSTAVUS B. Ordained at Fort Fairfield, Me., March 28, 1889. Pastorates: Installed pastor, Fort Fairfield, Me., 1888-97; pastor, Monson, Me., 1897-1902; also, pastor, Blanchard, Me., 1901-02; without charge, Monson, Me., 1902-05; pastor, Abbot Village, Me., 1905-06. Died at Milo, Me., May 26, 1910.

HITCHCOCK, MULAN HUBBARD, son of Abner and Irene (Miller) Hitchcock, was born in Marshall, N. Y., Jan. 27, 1831. Was educated at Batavia (N. Y.) Academy; Amherst College, graduating in 1854; Bangor Theological Seminary, graduating in 1857. Was ordained to the Presbyterian ministry at North Bergen, N. Y., Aug. 25, 1857. In 1857 went as missionary of the A. B. C. F. M. to Jaffna, Ceylon. Labored in Western Turkey, and for the Armenians in this country twenty-six years. Pastorates: Pastor, West Boylston, Westminster, Winchendon, and Hubbardston, seventeen years. Married, Sept. 24, 1857, at Winchendon, Mass., Lucy A. Rice, daughter of Benjamin and Lucy (Whitney) Rice, who survives him. No children. Died Jan. 28, 1910, at Winchendon, Mass., of a nervous illness, aged 79 years and 1 day.

HOPLEY, SAMUEL, son of Hugh and Sarah (Oliver) Hopley, was born in London, England, April 17, 1821. Attended Bangor Theological Seminary. Ordained at Prospect, Me., Sept. 19, 1855. Pastorates: Pastor, Prospect, Me., 1855-56; pastor, Wellfleet, Mass., 1857-60; pastor, Middletown, West Avon, and Windham, Conn., 1860-66; city missionary, Norwich, Conn., 1866-72; pastor, West Stockbridge, Mass., 1872-79; pastor, Worthington, Mass., 1879-82; without charge, Middletown, Conn., 1882-84; pastor, Otis, Mass., 1884-86; without charge, Lee, Mass., 1886 until death. Married, June 9, 1853, at Saxton River, Vt., Mary Swindells, who died July 14, 1869. Married, at Norwich, Conn., April, 1871, Mary B. Prentice. Four children, three living. Died Nov. 3, 1910, at Lee, Mass., of old age, aged 89 years, 6 months, and 16 days.

HOYT, HENRY NELSON, D.D., son of Benjamin and Rosina (Van Wie) Hoyt, was born in Meridian, N. Y., Sept. 28, 1848. Was graduated from Olivet College in 1862; Union Theological Seminary, 1873-74; Harvard Divinity School, 1874-75; Yale Divinity School, 1875-76. Ordained to the Presbyterian ministry, at Decatur, Mich., May 2, 1876. Pastorates: Pastor, Decatur, Mich., 1876-77; pastor (Congl.), Hampden, Me., 1877-79; pastor (Presb.), Tekonsha, Mich., 1879-82; installed pastor (Congl.), Charles City, Ia., 1883-86; installed pastor, Oak Park, Ill., 1886-94; installed pastor, Sacramento, Cal., 1894-98; installed pastor, Hyde Park, Mass., 1898-1908. Treasurer Massachusetts Home Missionary Society, 1908 until death. Degree conferred: D.D., Olivet College, 1889. Married, Sept. 7, 1876, at Union City, Mich., Sara Baldwin Clark, daughter of Israel W. and Roxana W. (Foote) Clark, who survives him. Four children, three living. Died Nov. 6, 1910, at Wakefield, Mass., of cancer, aged 62 years, 1 month, and 8 days.

JEWETT, HENRY ERASTUS, son of Ephraim and Jane (Fairbanks) Jewett, was born in St. Johnsbury, Vt., April 9, 1842. Was educated at St. Johnsbury Academy, graduating in 1859; Amherst College, class of 1863 (non-graduate); Andover Theological Seminary, graduating in 1869. Ordained by council at Redwood, Cal., July 12, 1870. Was non-commissioned officer, Thirty-Ninth Wisconsin Volunteers, 1864. Pastorates: Pastor, Redwood, Cal., 1869-79. Was superintendent of schools, San Mateo, Cal., 1873-75; principal, Golden Gate (later Hopkins) Academy, Oakland, Cal., 1879-88. Resided in Vacaville, Cal., 1889-97. Pastor, Vacaville, Cal., 1890-96. Without charge, Berkeley, Cal., from 1897. Was trustee, Pacific Theological Seminary, 1877-1903. Registrar and state secretary of California General Association from 1877. Director, Home Missionary Society. Degree conferred: Honorary M.A., Amherst College, 1883. Publications: Memoir of Rev. Israel Edson Dwinell, 320 pp., Oakland, Cal., 1902; pamphlets; various memorials. Married, May 31, 1876, at Sacramento, Cal., Alice H. Dwinell, daughter of Rev. Israel Edson and Rebecca E. (Maxwell) Dwinell. Four children, living. Died May 16, 1910, at Berkeley, of heart failure, aged 68 years, 1 month, and 7 days.

***JONES, JOHN A.**, son of Deacon John and Catherine O. Jones, was born in Llanbabarn-fawr, Wales, May 17, 1826. Was educated in private schools in Wales. Was ordained to the Congregational ministry at Berlin, Wis., 1864. Began as a colporteur. Pastorates: Pastor, Foreston, Ia., 1864-70, and missionary work in Clay County, Nebraska; pastor, Florenceville, Ia., 1870-74; pastor, Richardson County, Nebraska, 1874-80; in California, 1880-90; pastor, Jennings, La., 1891; pastor, Adin, Cal., 1892-97; Nebraska, 1897-1900; Wisconsin, 1900. Published: A Welsh hymn book. Married, in 1850, at Llanbabarn-fawr, Wales, Ann Davies. Married, June 17, 1900, at Dartford, Wis., Winnie Jenkins. Six children, living. Died Feb. 3, 1907, at Dartford, Wis., of pneumonia, aged 80 years, 8 months, and 14 days.

***JONES, JOHN DAVID**, was born at Gwernogle, South Wales, Sept. 8, 1858. Attended Carmarthen College, graduating in 1882; Yale Divinity School. Was ordained at Neath, Pa., July 1, 1885. Pastorates: Pastor, Neath, Pa., and West Warren, Pa., 1885-92; pastor, Ritzville and Griffiths, Wash., 1892-94; pastor, Medical Lake, Wash., 1894-1900; pastor, Dayton, Wash., 1900-06; pastor, Lidgerwood and Corbin Park churches, Spokane, Wash., 1906-07. Died —, Wash., 1908, aged 50 years.

***JORDAN, WILLIAM HARVEY, D.D.**, son of William and Mary Ann (Wade) Jordan, was born in Edgbaston Parish, England, Jan. 20, 1832. Was ordained to the Methodist Protestant ministry at Bluff Springs, Ill., June 3, 1854. Entered Congregational fellowship while serving church at Wyoming, Ill. Pastorates: Pastor installed, Wyoming, Ill., 1888-93; pastor installed, Brimfield, Ill., 1894-1900. Degree conferred: D.D., Western Maryland University, 1879. Married, May 16, 1853, near Jacksonville, Ill., Mary J. Kirkpatrick, daughter of John L. Kirkpatrick. Seven children, five living. Died Dec. 27, 1909, near Wyoming, Ill., of pneumonia, aged 77 years, 11 months, and 7 days.

KENNY, CHARLES HIRAM, son of Hiram and Elizabeth (Blackborn) Kenny, was born in Springfield, Vt., Feb. 6, 1845. Was educated at Montpelier (Vt.) and Tilton (N. H.) academies. Graduated from Boston University School of Theology, 1871. Was ordained to the Methodist ministry at Lynn, Mass., April 12, 1874. He served Methodist churches until 1878, when he entered the Congregational fellowship. Pastorates: Pastor, Bartonville, Vt., 1883-86;

pastor, Salisbury, Vt., 1886-87; was engaged in revival work until 1895, residing in Burlington, Vt.; pastor, Ekonk, Conn., 1897-1901; pastor, South Thomaston Methodist Church, Me., 1903-04; pastor (Congl.), Jackman, Me., 1905-06. Married, Nov. 9, 1871, at Springfield, Vt., Julia L. Wright, daughter of Prof. Daniel E. and Sarah L. (Davis) Wright, who survives him. One child, living. He was killed by a train at Old Orchard, Me., Nov. 12, 1910, aged 65 years, 9 months, and 6 days.

KENT, THOMAS. Ordained, 1865. Pastorates: Pastor, Lawler and Waucoma, Ia., 1878-83; pastor, Almorel, Earlville, and Lawler, Ia., 1883-84; pastor, Creighton, Neb., 1884-87; pastor, Abingdon, Ill., 1888-90; pastor, New Richmond, Ill., 1890-95; without charge, 1895-1902; pastor, Mt. Hope Church, Detroit, Mich., 1902-08; pastor, Boscobel, Wis., 1908-10. Died at Minneapolis, Minn.

KYLE, ROBERT JOHN, was born in Toronto, Ont., Canada, Feb. 1, 1849. Was graduated from Bangor Theological Seminary in 1883. Ordained at Windham, Me., Sept. 22, 1885. Pastorates: Pastor, Jackson and Brooks, Me., 1883; pastor, Bingham, Me., 1884; pastor, Windham, Me., 1885-90; pastor, Wilton, N. H., 1890-92; pastor, Ayer, Mass., 1892-93; pastor, Brimfield, Mass., 1893-99; pastor, Hebron and Gilead, Conn., 1900-09; pastor, First Church, South Windsor, Conn., 1909. Died at Hartford, Conn., Feb. 5, 1910, aged 61 years, 4 days.

*LARKIN, WILLIAM J. Ordained at McLeansville, N. C., Nov. 18, 1891. Pastorates: Pastor, McLeansville, N. C., 1891; pastor, Marion, Ala., 1890-96; professor in Tougaloo University, Mississippi; pastor and principal, Washburn Seminary, Beaufort, N. C., 1904-05; treasurer Tillotson College, Austin, Tex., 1905. Died —.

LASTER, JOSEPH C. Ordained, 1908. Pastor, Haw Branch, Tempting, N. C. Died in 1910.

LEEDS, SAMUEL PENNIMAN, D.D., son of Samuel and Mary Warren (Mellen) Leeds, was born in New York City, N. Y., Nov. 15, 1824. Was educated at Columbia College Grammar School; New York University, graduating in 1843; Union Theological Seminary, graduating in 1846. Was ordained to the Congregational ministry at Cuyahoga Falls, Ohio, June 18, 1851. Pastorates: Stated supply and pastor, Cuyahoga Falls, Ohio, 1849-55; assistant minister, First Presbyterian Church, Philadelphia, Pa., 1855-57; New York, N. Y., Stamford, Conn., New Haven, Conn., supplies, 1857-60; pastor, Dartmouth College Church, Hanover, N. H., 1860-1900; then pastor emeritus until death. Degree conferred: D.D., Dartmouth College, 1870. Publications: *The Christian Philosophy of Life*, 298 pp., 1904, 1908, Boston. Was a frequent contributor to various religious publications and public press. Married, Oct. 3, 1849, in New York City, N. Y., Julia Lockwood, daughter of Roe and Julia G. (Gouge) Lockwood. Married, July 20, 1882, at Springfield, Mass., Mrs. Emily H. (Wells) Barnes, daughter of Romanta Wells and Mary Anne (Morgan) Wells. No children. Died June 25, 1910, at Hanover, N. H., of old age, aged 85 years, 7 months, and 10 days.

LEWIS, GEORGE, D.D., son of Lothrop and Mary (Jones) Lewis, was born in Bridgton, Me., Jan. 21, 1839. Attended Bridgton and Gorham (Me.) academies; Bowdoin College, class of 1864; and Bangor Theological Seminary, graduating in 1865. Was ordained by council at Bedford, Mass., Dec. 13, 1865. Pastorates: Pastor installed, Bedford, Mass., 1865-67; pastor, Alfred, Me., 1869-70; pastor, Jersey City, N. J., 1871-73; pastor installed,

South Berwick, Me., 1874 until death. Was moderator Maine General Conference, 1899; trustee, Bangor Theological Seminary, from 1901 until death. Was trustee Maine Missionary Society, 1891-1900, and from 1901 until death. Was delegate to World's Sunday-School Convention in London, 1889; delegate to National Council at Chicago, 1886; Portland, 1901; Des Moines, 1904, and International Council, Boston, 1899. Degree conferred: D.D., Bowdoin College, 1894. Publications: Sermon preached to the Class of 1893, Berwick Academy, June 25, 1893, 19 pp., Cambridge, Mass., 1893; address, June 4, 1902, at the two hundredth anniversary of the founding of the Congregational Church in South Berwick, Me., 30 pp., South Berwick, 1902. Married, Nov. 28, 1865, at Gorham, Me., Katharine B. McLellan, daughter of Hugh D. and Elizabeth P. (Lewis) McLellan, who survives him. Three children, living. Died Feb. 16, 1910, at South Berwick, Me., of gastroenteritis, aged 71 years and 23 days.

*LEWIS, LEWIS E. Ordained in 1897. Pastorates: Pastor, Welsh Church, Richville, N. Y., 1897-1902; pastor, Hopkinton, N. Y., 1902-05; pastor, Lisle, N. Y., 1905-10. Died at Woodville, Jefferson County, N. Y.

LIVINGSTON, WILLIAM WALLACE, son of Farrand and Judith Leavenworth (Elkins) Livingston, was born in Potton, Canada (a little beyond the Vermont boundary line at Troy), Dec. 15, 1832. Before going to college he attended schools at Derby and Brownington, Vt., and St. John's (Private School for Boys), Canada. Graduated from University of Vermont in 1856; and from Andover Theological Seminary in 1859. Resident licentiate of Andover Seminary, 1860 and 1872. Ordained to the Congregational ministry at Burlington, Vt., April 27, 1860. Pastorates: Pastor, North Carver, Mass., 1872-78; pastor, Jaffrey, N. H., 1878 to April, 1910. Missionary under the A. B. C. F. M. at Sivas, Turkey, 1860-70. Representative from New Hampshire two terms, 1885-87. Superintendent of schools, 1873-92. Trustee of New Hampshire Home Missionary Society. Publications: *The Veteran's Mission*, 1891; *Historical Discourse*, 1896; *The Work of the Churches in Cheshire Conference, 1827-1897*, 1897; *Sons and Daughters of New Hampshire in Foreign Mission Fields, 1901* (delivered at the Centennial of the New Hampshire Home Missionary Society). Married, May 17, 1860, at Andover, Mass., Martha Evarts Tracy, daughter of Dr. Stephen and Alice Hewett (Dana) Tracy, who died in 1874. Married, Nov. 3, 1880, at Jaffrey, N. H., Ermina Cutter Campbell, daughter of Dr. William Johnson and Sarah Augusta (Cutter) Campbell, who survives him. Six children, four living. Died Oct. 11, 1910, at Jaffrey, N. H., of uremia and general breakdown, aged 77 years, 9 months, and 27 days.

LLOYD, WILLIAM ARTEMAS, son of Artemas W. Lloyd, was born in Blandford, Mass., Dec. 2, 1832. Educated at Hinsdale Academy, Williams College, and Western Theological Seminary, graduating in 1858. Licensed by the Elgin Association, Illinois, 1861. Ordained to the Congregational ministry, at St. Charles, Wis., Nov. 8, 1862. Pastorates: Stated supply, Ringwood and Greenwood, Ill., 1861-62; pastor, St. Charles, Wis., 1862-64; pastor, Plymouth Church, Milwaukee, Wis., 1865; pastor, Morris, Ill., 1866-69; pastor, Ravenswood Congregational Church, Chicago, Ill., 1870-90. Married, Jan. 8, 1862, Helen M. Chamberlain, who survives him. Five children, living. Since 1890 suffered from a nervous trouble. Died Jan. 29, 1910, at Chicago, Ill., aged 77 years, 1 month, and 27 days.

MACMANIMAN, GEORGE EDWARD, D.D., son of John and Susan Maclean MacManiman, was born in Greensville, N. J., Dec. 17, 1852. Was ordained to the Methodist Protestant ministry at Steubenville, Ohio, September, 1885. Served Methodist Protestant churches until 1906. Pastorates: Pastor installed, Spring Valley, N. Y., 1906-08; pastor, West Winfield, N. Y., 1908 until death. Degree conferred: D.D., Kansas City University, 1901. Published many poems, two hymns, and a male quartet. Married, July 25, 1876, at Hackettstown, N. J., Emma L. Koyt, daughter of John Carey and Elizabeth (West) Koyt. Three children, living. Died June 6, 1910, at West Winfield, N. Y., from result of an operation, aged 57 years, 5 months, and 19 days.

MASON, JAMES D., was born in St. Lawrence County, New York, April 24, 1838. Was ordained Jan. 24, 1867. Pastorates: Went to Iowa in 1864, and in 1865 became pastor of Mason City Church; pastor, Forest City, Ia., 1903-04; pastor, Waterville, Minn., 1904-09; without charge, Forest City, Ia., 1909 until death. Died Feb. 1, 1910, at Forest City, Ia., of old age, aged 71 years, 9 months, and 5 days.

MATHEWS, SAMUEL SHERBERNE, D.D., son of Samuel Sherberne and Elisabeth Smyth (Babcock) Mathews, was born in Salisbury, Mass., June 3, 1847. Was educated at Clark Seminary, Aurora, Ill.; Franklin Academy, Dover, N. H. Because of ill-health, took collegiate studies under private tutors at home and abroad. Graduated from Andover Theological Seminary, 1874. Was ordained to the Congregational ministry at Wilmington, Mass., Oct. 22, 1874. Pastorates: Pastor installed, Wilmington, Mass., 1874-75; pastor, Maynard, Mass., 1876-78; pastor installed, Boylston Church, Jamaica Plain, Mass., 1878-87; pastor, Olivet Church, Wichita, Kan., 1887-88; pastor installed, Hanover Street Church, Milwaukee, Wis., 1895-98; pastor installed, Danielson, Conn., 1898-1905. Was secretary of New West Education Society, 1888-92. Studied abroad, 1905-06. In 1906 became secretary of People's Palace, Boston. Was dean of Weston School for Girls in Roxbury. Degree conferred: D.D., Redfield College, 1903. Publications: Manual of Congregational Church of Maynard, Mass., 1876; Articles of Faith, Manual of Boylston Church, Boston, 1879; Ebenezer, an historical sermon commemorative of forty-fifth anniversary of Hanover Street Church, Milwaukee, 23 pp., 1896; Manual of Hanover Street Church, Milwaukee, including historical sketch, 124 pp., 1899; In Memoriam, Marietta Kies, A.M., Ph.D., 1900; historical sermon, Danielson, Conn., 100 pp., 1903; Manual of Westfield Congregational Church, Danielson, Conn., 151 pp., 1905. Married, April 25, 1870, at Taunton, Mass., Anna Elvira Wright, daughter of Edward and Mary E. Wright, who died July 7, 1886. Married, June 30, 1891, Jessie Frances Holmes, of St. Louis, Mo., who survives him. Three children, living. Died at Roxbury, Mass., May 4, 1910, aged 62 years, 11 months, and 1 day.

MCGREGOR, ALEXANDER, Ph.D., son of John and Janet McGregor, was born in Scotland, Sept. 15, 1854. Educated at Tilton, N. H., Seminary; Boston University; and Illinois Wesleyan University. Ordained in 1886. Pastorates in Alexandria, N. H.; Gilmanton, N. H.; Amesbury, Mass.; Methuen, Mass.; Grand Forks, No. Dak.; Minneapolis, Minn.; pastor, Park Church, St. Paul, Minn., ten years; and pastor at Whittier, Cal., two and one-half years. Married, June 17, 1878, at Alexandria, N. H., Emma J. Ferrin. Seven children, six living. Died April 16, 1910, at Whittier, Cal., of Bright's disease, aged 55 years, 7 months, and 1 day.

McINTYRE, ANDREW. Ordained Oct. 10, 1858. Pastorates: Without charge, Brooklyn, N. Y.; pastor, Coventryville, N. Y., 1898-1909; without charge, Howells, N. Y., 1909 until death. Died March, 1910, at Howells, N. Y., aged 87 years.

*McKNIGHT, JOHN A., son of David and Elizabeth (Wagley) McKnight, was born in West Deer Township, Pa., Jan. 20, 1853. Attended Oakdale Academy, Pa. Graduated from the Shumaker School of Elocution, Philadelphia, Pa. Was Y. M. C. A. secretary for several years. Studied under the pastor of Congregational church at Hillsboro, N. H. Was ordained to the Congregational ministry as an evangelist at Hillsboro Bridge, N. H., 1893. Was superintendent of the Sabbath-school at Hillsboro Bridge, N. H. Pastorates: Pastor, Center Harbor, N. H., 1894-98; pastor, Hill, N. H., 1898-1901; pastor, Dracont, Mass., 1901-07. Was state secretary of the Y. P. S. C. E. of New Hampshire. Was vice-president of the Sunday-School Union of Lowell, Mass. Married, Dec. 10, 1885, at Farentum, Pa., Rachel A. Edmundson, daughter of Fauntley M. and Martha J. (Miller) Edmundson. Four children, living. Died Nov. 27, 1909, at Lowell, Mass., of tuberculosis of the spine and erysipelas, aged 56 years, 10 months, and 7 days.

McMILLEN, WILLIAM FERRIS, D.D., son of James and Catherine (Cramer) McMillen, was born in Johnstown, Ohio, Aug. 15, 1856. Attended Oberlin College, 1885; and Oberlin Seminary, graduating in 1887. Graduated from a four years' course of the C. L. S. C., or "The Hall in the Grove," in August, 1888. Also graduated from the course of study in the "Assembly Normal Union" at Lake Side, Ohio, in 1884. Was ordained at Cleveland, Ohio, in 1881. Pastorates: Pastor, Lyme, Ohio, 1882-85; pastor, North Monroeville, Ohio, and Oberlin, Ohio, 1885-87; district secretary of Congregational Sunday-School and Publishing Society, branch office, 1887-92, at Cleveland, Ohio; district secretary, Congregational Sunday-School and Publishing Society, at Chicago, Ill., 1892 until death. Founded five hundred Sunday-schools, from which grew more than two hundred churches. Degree conferred: D.D., Wheaton College, in 1901. Married, April 18, 1878, in Franklin County, Ohio, Almeda C. Riggle, daughter of Daniel and Sophia (Bish) Riggle. Three children, living. Died Oct. 4, 1910, at Chicago, Ill., of cerebral hemorrhage, aged 54 years, 1 month, and 20 days.

*MEADER, JOHN R. Ordained, Oct. 19, 1888. Pastorate: Pastor installed, Dalton, N. H., 1891-1902; without charge, Lakeport, N. H., 1902 until death. Died at Lakeport, N. H., Dec. 15, 1909.

MERRELL, EDWARD HUNTINGTON, D.D., LL.D., son of Hiram Huntington and Maria Ann (Nichols) Merrell; was born in New Hartford, N. Y., April 15, 1835. Attended Oberlin College, graduating in 1859; Oberlin Theological Seminary, graduating in 1862. Ordained to the Congregational ministry, 1869. Pastorates: Pastor, West Rosendale, Wis.; Princeton, Wis. Was president of Ripon College, 1876-92; professor, Ripon College, 1862-1910. Degrees conferred: D.D., Lawrence University, 1876; LL.D., Middlebury College, 1893. Publications: *The Person of Christ*, 1910, 192 pp., Oberlin, Bibliotheca Sacra Company; and others. Married, Sept. 3, 1863, at Olivet, Mich., Julia R. Hosford. Married, July 7, 1880, Ada Clark, daughter of George M. and Louisa J. (Chowning) Clark. Seven children, living. Died Feb. 23, 1910, at Ripon, Wis., of cystic trouble, aged 74 years, 10 months, and 8 days.

MERRILL, TRUMAN ALLEN, son of Rev. Thomas and Deborah (Allen) Merrill, was born in Prospect (now Stockton), Me., Oct. 4, 1818.¹ Was educated at Farmington Academy, Maine Wesleyan Seminary, and North Yarmouth Academy; Bangor Theological Seminary, graduating in 1855. Was ordained at Bristol, Me., in 1858. Taught in the public schools from 1837-53. Pastorates: Acting pastor, Bristol, Me., 1855-59; pastor, Richmond and North Belfast, Me., 1859-63; pastor, Erving, Bernardston, and Wayland, Mass., 1863-81; pastor, Salisbury, Vt., 1881-82; pastor, Chesterfield, Mass., 1882-85; pastor, New Braintree, Mass., 1885-87; pastor, Southville, Mass., 1887-88; without charge, Malden, Mass., 1888-91; pastor, Industry, Me., 1891-92; without charge, Solon, Me., 1893-94; without charge, Malden, Mass., from 1895. Member of Maine Legislature, 1846. Served on school boards and public library committees, twelve years. Publications: *Semi-Centennial History of the Church in Wayland*; *Ideal Physician*; *The Ideal Mother*; *The Ideal Nation*; *The Ideal Boy*; *The Ideal Man*; *Altruism*; *Manhood and Moneyhood*; *Who? Where? Why?*; *Mental Hygienics*. Married, April 12, 1861, Mrs. Susan Houdlette Call, deceased. Died Sept. 15, 1910, at Malden, Mass., of complication of diseases due to old age, aged 91 years, 11 months, and 11 days.

MUNGER, THEODORE THORNTON, D.D., S.T.D., son of Dr. Eben and Cynthia (Selden) Munger, was born in Bainbridge, N. Y., March 5, 1830. Was graduated from Yale University in 1851, and from Yale Divinity School in 1855. Was ordained at the Village Church, Dorchester, Mass., Feb. 6, 1856. Pastorates: Pastor, Village Church, Dorchester, Mass., 1856-60; pastor, Center Church, Haverhill, Mass., 1864-69; supply, High Street Church, Providence, R. I., 1869-71; pastor, Eliot Church, Lawrence, Mass., 1871-75; supply, San José, Cal., 1875-76; pastor, East Hartford, Conn., 1876-77; pastor, North Adams, Mass., 1877-85; pastor, United Church, New Haven, Conn., 1885-1901; then pastor emeritus. Was a member of Yale corporation. Degrees conferred: D.D., Illinois College, 1883, and Yale University, 1908; S.T.D., Harvard University, 1904. Publications: *Freedom of Faith, On the Threshold, Lamps and Paths, The Appeal of Life, Horace Bushnell, Preacher and Theologian; Character through Inspiration; Essays for the Day*. Married, Oct. 12, 1864, at Haverhill, Mass., Elizabeth Kinsman Duncan, daughter of James H. and Mary (Willis) Duncan, who died Oct. 3, 1886. Married, March 5, 1889, at Salem, Mass., Harriet King Osgood, daughter of John C. and Martha (Whipple) Osgood. Five children, four living. Died Jan. 11, 1910, at New Haven, Conn., of apoplexy, aged 79 years, 10 months, and 6 days.

NORCROSS, FLAVIUS VESPASIAN, son of Deacon Leonard and Deborah (Nelson) Norcross, was born at Livermore, now East Livermore, Me., April 25, 1829. Educated at Normal Institute, South Paris, Me., and Farmington Academy, Maine; Bowdoin College, graduating in 1855; Bangor Theological Seminary, graduating in 1858. Was ordained by council at Union, Me., Oct. 31, 1860. Pastorates: Preached as missionary at Bremen and South Waldoboro, Me., 1858-60; pastor, Union, Me., 1860-90; pastor, Andover, Me., 1890-96; without charge, 1896 until death. Was superintendent of schools in Union, Andover, and Newcastle, Me., for many years. Publications: *A Centennial Poem*, read at centennial of Congregational Church at Union, and other poems. Married, Aug. 19, 1858, at Wilton, Me., Martha L. Morrill, daughter of Cyrus G. and Lucinda (Gould) Morrill, who died Oct. 9, 1865. Married, Nov. 4, 1878, in Boston, Mass., Sarah Little, daughter of

Otis and Hannah (Heyer) Little. No children. Died Jan. 30, 1910, at New-castle, Me., of old age, aged 80 years, 9 months, and 5 days.

PARK, WILLIAM EDWARDS, D.D., son of Prof. Edward Amasa Park, D.D., LL.D., and Anna Maria (Edwards) Park, was born in Andover, Mass., July 1, 1837. Was educated at Phillips Academy, graduating in 1856; Yale University, graduating in 1861; and Andover Theological Seminary, graduating in 1867. Taught at Port Royal, S. C., for four months in 1862. Was ordained at Lawrence, Mass., Nov. 13, 1867. Pastorates: Installed pastor, Central Church, Lawrence, Mass., 1867-75; installed pastor, Gloversville, N. Y., 1867-1904. Then resigned to complete a life of President Edwards. Associate editor of the *Bibliotheca Sacra*; eighteen years trustee of State Home Missionary Society, New York. Degree conferred: D.D., Marietta College, 1888. Publications: *The Development of University Education*; *The Earlier Annals of Phillips Academy*. Married, March 4, 1874, at Andover, Mass., Sarah Billings Edwards, daughter of Prof. Bela Bates Edwards, D.D., and Jerusha W. (Billings) Edwards. Two children, living. Died May 19, 1910, at Oberlin, Ohio, of heart failure, aged 72 years, 10 months, and 18 days.

PARSONS, JOHN, son of William and Mary Parsons, was born in Alfred, Me., Sept. 25, 1820. Attended Brown University, graduating in 1842; Yale Divinity School, 1846-47; Andover Theological Seminary, graduating in 1848. Was ordained May 14, 1857. Pastorates: Home missionary in Maine, 1848-56; was pastor at Draeut, Mass., before ordination; pastor, Limington, Me., 1857-63; pastor, Kennebunkport, Me., 1863-66; pastor, First Church, York, Me., 1866-69; pastor, Lebanon, Me., 1869-73; without charge, 1874-76; Kennebunk, Me., 1877-80; Newton Center, Mass., 1882-93; Dorchester, Mass., 1893-97; Brookline, Mass., 1897 until death. Married, at Haverhill, Mass., Sarah Ayer Chase, daughter of Samuel and Sally Gile Chase. Two sons, living. Died March 31, 1910, at Brookline, Mass., aged 89 years, 6 months, and 6 days.

PICKETT, CYRUS, son of Benjamin and Lydia Ophelia (Birchard) Pickett, was born in Andover, Ohio, May 29, 1837. Was educated at Kingsville, Ohio, Academy; Allegheny College, Meadville, Pa., graduating in 1857; Andover Theological Seminary, 1858-60; Yale Divinity School, 1862-64. Was ordained by council at Enfield, Conn., Feb. 28, 1867. Before completing seminary course supplied eight months at Wentworth, N. H., ending Jan. 9, 1864. Supplied a year at Morris, Conn., after completing course at Yale. Preached one year at Cheshire, Conn., ending December, 1866. Pastorates: Installed pastor, Enfield, Conn., 1867-70; installed pastor, Keokuk, Ia., 1870-72; supply, St. Cloud, Minn., 1872-74; pastor, Second Church, Jersey City, N. J., 1874-77; without charge until death. Publications: Booklet on Mount Holyoke College. Married, Sept. 3, 1866, at Cheshire, Conn., Julia Davies Calhoun, daughter of Seth and Elsie Rebecca (Powell) Calhoun. Eight children, seven living. Was killed by a car in Waterbury, Conn., Sept. 22, 1910, aged 73 years, 3 months, and 23 days.

* PILE, FRANCIS D. Ordained, May 12, 1896. Pastorates: Pastor, Bolton, Conn., 1896-98; without charge, Bolton, Conn., 1898-1900; without charge, Hartford, Conn., 1900-01; without charge, Dustin, Neb., 1901; pastor, Spencer, Neb., 1901-03; pastor, Upland and Campbell, Neb., 1903-04; pastor, Freeland, Neb., 1904-05; without charge, Peru, N. Y., 1905.

PRIOR, CHARLES STANLEY WEBBIN, son of William and Emily (Woods) Webbin. (He assumed the name of his stepfather, Prior.) He was born in

Feltham, England, Nov. 8, 1869. Was educated at Wheaton Academy, graduating in 1894; and Wheaton College, graduating in 1898. Was ordained to the Congregational ministry at Big Woods, Ill., March 29, 1907. Pastorates: Supply, Wyandot, Ill., January to May, 1905; Big Woods, Ill., 1906-10. Was assistant secretary, Chicago Bible Society, 1898-1900. Married, Aug. 24, 1901, at Harvey, Ill., Mabel Vera Kellogg, daughter of Leoline Valentine and Mary Riley (West) Kellogg. No children. Died March 25, 1910, at Big Woods, Ill., of abdominal tuberculosis, aged 40 years, 4 months, and 17 days.

REED, ARTHUR TAPPAN, son of Simon and Maria (Dudley) Reed, was born in Austinburg, Ohio, Feb. 10, 1845. Was educated at Grand River Institute; Oberlin College, graduating in 1870; Yale Divinity School; and Oberlin Theological Seminary, graduating in 1874. Ordained by council at Medina, Ohio, 1874. Pastorates: Pastor, Medina, Ohio, 1874-80; pastor, Cedar Rapids, Ia., 1880-81; pastor, Chardon, Ohio, 1881-86; state evangelist, Connecticut, 1886-89; independent evangelist, Ohio and Middle West, 1889-1902; pastor, Twinsburg, Ohio, 1902-05; pastor, Madison, Wis., 1905 until death. Married, Oct. 21, 1875, at Oberlin, Ohio, Kate A. Bushnell, daughter of Seth A. and Caroline A. (Billings) Bushnell. Four children, living. Died March 24, 1910, at Cleveland, Ohio, of tuberculosis of the stomach, aged 65 years, 1 month, and 14 days.

* REESE, PLEASANT H. Ordained, 1875. Pastorates in Georgia. Without charge, Buford, Ga., 1905 until death.

* REESE, THOMAS PHILIP, son of David and Mary (Harris) Reese, was born in Bethania, Wales, March 25, 1834. Was ordained to the Congregational ministry at Howard, Miner County, So. Dak., Dec. 12, 1892. Pastorates: Pastor, Cambria, So. Dak., 1893-99; pastor, Clark, So. Dak.; pastor, South Shore, So. Dak.; supply, Drakola, So. Dak. Married, May 15, 1861, at Aberayron, Wales, Mary Davies, daughter of John C. and Mary (Jones) Davies. Seven children, four living. Died Oct. 20, 1909, at Barry, Cardigan Shire, Wales, of pneumonia, aged 75 years, 6 months, and 26 days.

REITZEL, JOHN RICHARD, D.D., was born in Hummelstown, Pa., Oct. 16, 1847. Attended Lebanon Valley College. Graduated from Yale Divinity School in 1881. Ordained to the United Brethren ministry at Shamokin, Pa., February, 1878. Entered Congregational fellowship in 1881. Home missionary in Dakota and pastor at Mitchell, So. Dak., 1881-83. Superintendent of Congregational Publishing Society for Wisconsin, 1884-85. Pastor, Blue Island, Ill., 1886-91; pastor, Owosso, Mich., 1891-94; without charge, Chicago, Ill., 1894-1900; pastor, Oconomowoc, Wis., 1900-03; without charge, 1903-05; without charge, Blue Island, Ill., 1905-09. Married, Mary Ann Weiss, July 6, 1887. Died February, 1910, at Sioux City, Ia., aged 62 years.

RIDEOUT, BATES SEWALL, son of John M. and Emily Jane (Whitney) Rideout, was born in Garland, Me., Sept. 19, 1853. Was educated at Maine Central Institute, Pittsfield, Me., graduating in 1876; Bates College, Lewiston, Me., graduating in 1881; Cobb Divinity School, Lewiston, Me.; and Andover Theological Seminary, graduating in 1887. Was ordained by Oxford Congregational Conference at Norway, Me., Nov. 15, 1887. Pastorate: Pastor, Norway, Me., 1887 until death. Trustee of Maine Missionary Society. Married, June 13, 1888, at Lewiston, Me., Rosa E. Chadbourn, daughter of Sylvanus and Lorana Small (Moody) Chadbourn. Two children, living.

Died Feb. 5, 1910, at Norway, Me., of influenza directly, with hardening of the liver, aged 56 years, 4 months, and 14 days.

ROBINSON, WILLIAM ALBERT, D.D., son of Septimius and Samantha (Washburn) Robinson, was born in Morristown, Vt., Feb. 24, 1810. Was educated at People's Academy, Morrisville, Vt.; Middlebury College, Vt., graduating in 1862; Bangor Theological Seminary, graduating in 1865. Was ordained at Barton, Vt., June 11, 1866. Pastorates: Pastor, Barton, Vt., 1866-71; pastor, Homer, N. Y., 1871-92; installed pastor, Middletown, N. Y., 1892-1901; supply, Poughkeepsie, N. Y., 1904-05; pastor, Geddes Church, Syracuse, N. Y., 1905-09; without charge, Davenport, Ia., 1909 until death. Member Vermont State Board of Education, 1868-71. Member Vermont Constitutional Convention, 1870. President New York Missionary Society, 1884-96. Delegate International Council, London, 1891; Boston, 1899. Corporate member A. B. C. F. M. from 1890. Degree conferred: D.D., Middlebury College, in 1886. Married, Sept. 1, 1862, at Morrisville, Vt., Lucy Camp Swift, who survives him. Two children, one living. Died Oct. 18, 1910, at Davenport, Ia., of cerebral hemorrhage, aged 70 years, 7 months, and 25 days.

ROGERS, SAMUEL J., son of Col. James and Joanna (Dewey) Rogers, was born in Orford, N. H., Aug. 27, 1832. Was educated at Thetford, Vt., and Orford, N. H., academies; Rutgers College, New Jersey, graduating in 1859; Rutgers (N. J.) Theological Seminary, graduating in 1862. Ordained to the Reformed Dutch Church ministry at Battle Creek, Mich., Aug. 6, 1862. Was pastor of Reformed Dutch churches from 1862 to 1879. Pastorates (Congregational): Pastor, Marshall, Minn., 1879-81; pastor, Cedar Rapids, Ia., 1882-83; pastor, Toulon, Ill., 1884-86; pastor, Paxton, Ill., 1886-88; pastor, Bethany Church, Minneapolis, Minn., 1889-92; pastor, Robbinsdale, Minn., 1892-98; pastor, Thirty-Eighth Street Church, Minneapolis, Minn., 1898-99; general supply work, 1900-10. Was state secretary and treasurer of Minnesota Congregational Association. Married, Sept. 3, 1862, at New Brunswick, N. J., Harriet Louisa Beck, daughter of Prof. Lewis C. and Hannah Maria (Smith) Beck. Two children, one living. Died May 3, 1910, at Minneapolis, Minn., of apoplexy, aged 77 years, 8 months, and 7 days.

SAGE, CHARLES J., born in London, England, Jan. 26, 1853. Educated at the Boston High School; Dr. Cullis' Faith Training College, Boston; Chicago Theological Seminary. Was ordained at Fourth Congregational Church, Kansas City, Mo., 1882. Pastorates: Kansas City, Mo.; Merriam Park, St. Paul, Minn.; People's Church, Chicago, Ill., 1901-04; Park Ridge, Ill., 1904-07; McLean, Ill., 1907-08; Elmwood, Ill., 1908-09; without charge, 1909 until death. Married, Anna Strayer, in 1886. Died in Chicago, Ill., July 2, 1910, of paralysis, aged 57 years, 5 months, and 7 days.

* SALMON, EDGAR PIERSON, son of James B. and Sarah (Pierson) Salmon, was born in Susquehanna, Pa., Aug. 17, 1853. Was educated at Binghamton Academy, graduating in 1874; Hamilton College, graduating in 1878; and Auburn Theological Seminary, graduating in 1881. Was ordained to the Presbyterian ministry at Oak Corners, N. Y., April 22, 1881. Served Presbyterian churches from 1881 to 1906. Pastor installed, St. Luke's Church (Congregational), Elmira, N. Y., 1906 until death. Married, Oct. 22, 1881, at Elmira, N. Y., Fannie Hart, daughter of Dr. Ira F. and Marion E. (Cook) Hart, who survives him. Four children, two living. Died April 22, 1909, at Elmira, N. Y., of spinal meningitis, aged 55 years, 8 months, and 5 days.

SALTER, WILLIAM, D.D., son of William Frost and Mary (Ewen) Salter, was born in Brooklyn, N. Y., Nov. 17, 1821. Educated at the New York City schools; New York University, graduating in 1840; Union Theological Seminary, 1840-42; Andover Theological Seminary, graduating in 1843. Ordained to the Congregational ministry at Denmark, Ia., Nov. 5, 1843. Home missionary at Andrew and Maquoketa, Ia., 1843-46. Pastor at Burlington, Ia., March 15, 1846, to date of death. Trustee of Iowa College. Degree conferred: D.D., University of Iowa in 1864. Publications: Letters of Ada R. Parker, 300 pp., 1863; The Great Rebellion in the Light of Christianity, 1863; Church Hymn Book, 1867; Life of James W. Grimes, Governor of Iowa, 1854-1859, United States Senator, 1859-1869, 400 pp., 1876, D. Appleton & Co., New York; Memoirs of Joseph W. Pickett, 150 pp., 1880, Boston; Words of the Lord Jesus, arranged for Responsive Reading, 61 pp., 1882, University Press, Cambridge, Mass.; Life of Henry Dodge, 76 pp., 1890, Des Moines, Ia.; Columbian Calendar, 80 pp., 1892, Burlington, Ia.; The Old People's Psalm, 24 pp., 1895, Burlington, Ia.; Commemoration of Fifty Years' Pastorate, 1846-1896, 98 pp., 1896, Burlington, Ia.; Col. William Pepperell, 14 pp., 1901, Burlington, Ia.; Words of Life, 185 pp., 1904, Burlington, Ia.; Schiller Memorial, 40 pp., 1905, Burlington, Ia.; Iowa the First Free State of the Louisiana Purchase, 290 pp., 1905, A. C. McClurg & Co., Chicago; Sixty Years and Other Discourses, with reminiscences, 326 pp., 1907, Pilgrim Press, Boston, Mass.; William Pitt Fessenden, 24 pp., 1908, Des Moines, Ia.; Divine and Moral Songs for Children, 38 pp., 1908, Burlington, Ia.; Breviary of Worship and Instruction, 306 pp., 1909, Burlington, Ia.; Augustus C. Dodge, Iowa Historical Record, 1887; James Clarke, Third Territorial Governor, Iowa Historical Record, 1888; Henry Dodge, Colonel of United States Dragoons, 1833-1836, Governor of Original Territory of Wisconsin, 1836-1838, Iowa Historical Record, 1891-92; Life of Major-General John M. Corse, Annals of Iowa, 1895-96. Married, Aug. 25, 1846, at Charlestown, Mass., Mary Ann Mackintire, daughter of Eliab P. and Mary (Tufts) Mackintire. Five children, three living. Died Aug. 15, 1910, at Burlington, Ia., of exhaustion from old age, aged 88 years, 8 months, and 29 days.

* SHAW, EDWIN WATTS, son of Benjamin Shaw, was born in New Chester (now Hill), N. H., July 19, 1822. Was educated at Jackson Academy, Grass Lake, Mich., and Lodi Academy, Mich.; University of Michigan, graduating in 1852; Andover Theological Seminary, 1852-54, non-graduate. Was ordained, Sept. 1, 1858. Pastorate: Acting pastor, Bedford, Mich., 1854-55; Milford, Mich., 1856-57; pastor, Wheatland, Mich., 1857-60; also at North Adams, Mich., 1859-60; pastor, Leslie, Mich., 1861-69; pastor, Ithaca, Mich., 1869-70; pastor, Lawrence, Mich., 1871-76; pastor, Saranac, Mich., 1876-78; pastor, Vernon, Mich., 1878-82; pastor, East Paris, Mich., 1883-85; without charge, 1885-90; assistant pastor, First Church, Kalamazoo, Mich., 1890-91; without charge, Middleville, 1891-1908; without charge, Hastings, Mich., 1908 until death. Died June 7, 1909, at Hastings, Mich., aged 86 years, 10 months, and 18 days.

SIMONS, JOSIAH H., was born in Huntington County, Indiana, March 19, 1847. Attended Roanoke Academy, Indiana; Union Theological Seminary, Dayton, Ohio. Was ordained to the United Brethren ministry, Aug. 30, 1876. Served United Brethren churches until 1890. Pastor, Congregational Church, East Chicago, Ind., 1890-92; pastor, Chebanse, Ill., 1892-97;

pastor, Madison Avenue Church, Chicago, Ill., 1898 until death. Married, June 12, 1873, Augusta C. Knerelm, who survives him. One child, living. Died March 7, 1910, at Chicago, Ill., aged 62 years, 11 months, and 19 days.

SMITH, HINDS, son of Hinds and Julia (Terel) Smith, was born in Middlebury, Ohio, Nov. 18, 1848. Was educated at Oberlin Preparatory School; Oberlin College, graduating in 1868; and Oberlin Theological Seminary, graduating in 1871. Was ordained to the Congregational ministry, at Charlestown, Portage County, Ohio, Oct. 30, 1871. Pastorates: Pastor, Charlestown, Ohio, 1871-75; pastor, Kelloggsville, Ohio, 1877-85. Wrote articles for *Oberlin News* often. Married, Oct. 30, 1872, at Oberlin, Ohio, Celia E. Kenney, deceased. One child, not living. Died Feb. 20, 1910, at Oberlin, Ohio, of pneumonia, aged 61 years, 3 months, and 2 days.

*SPELMAN, LEVI PARSONS, son of Ohel and Lavinia (Clark) Spelman, was born in Castile, N. Y., June 23, 1832. Was educated at Wabash College, Crawfordsville, Ind., graduating in 1856; Lane Theological Seminary, graduating in 1859. Was ordained to the Congregational ministry at Rochester, Mich., in 1860. Pastorates: Pastor, Rochester, Mich., 1860-63; pastor, St. Clair, Mich., 1863-71; pastor, Portland, Mich., 1871-75; pastor, Stanton, Mich., 1875-81; pastor, Covert, Mich., 1881-82; pastor, Big Rapids, Mich., 1882-83; pastor, Howard City, Mich., 1883-87; pastor, Leroy, Mich., 1887-88; pastor, Joppa and South Emmett, Mich., 1888-91; without charge, Covert, Mich., 1891 until death. Married, Oct. 21, 1863, at Pontiac, Mich., Mary E. Waldron, daughter of Henry and Mary (Robinson) Waldron. Six children, five living. Died May 25, 1908, at Covert, Mich., of paralysis, aged 75 years, 11 months, and 2 days.

STANLEY, CHARLES ALFRED, D.D., was born in Fearing, Ohio, June 24, 1835. Was graduated from Marietta College in 1858, and from Lane Theological Seminary in 1861. Ordained by the Ohio Congregational Conference at Waynesville, Ohio, June 17, 1861. Home missionary at Waynesville, Ohio, 1860-62. Embarked for China, July 1, 1862. After a brief stay at Shanghai went to Tientsin, where he served under the A. B. C. F. M. from 1862 until death. Died Nov. 10, 1910, at Winthrop, Mass., of old age, aged 75 years, 4 months, and 16 days.

STARR, MICHAEL ANGELO, was born in New York City, N. Y., Oct. 15, 1827. Was ordained to the ministry of the Methodist Episcopal Church in 1870. Served Congregational churches in California. Organized the church at Escondido, Cal., in 1887. Died Nov. 28, 1910, at Philadelphia, Pa., of apoplexy, aged 83 years, 1 month, and 13 days.

STUTSON, HENRY HOWARD, son of Henry W. and Kate (Howard) Stutson, was born in Baraboo, Wis., Sept. 24, 1867. Was graduated from Baraboo High School in 1885. Spent two years at Wisconsin University, Madison, Wis.; two years at Olivet College, graduating in 1890. Was graduated from Chicago Theological Seminary in 1897. Was ordained by council at Second Church, Winona, Minn., Oct. 12, 1897. Missionary of A. B. C. F. M. at Pasunalai College, Madura, India, 1890-94. Pastorates: Pastor, Second Church, Winona, Minn., 1897-99; missionary in Mexican Boys' School, El Paso, Tex., and Chihuahua, Mexico, 1899-1900; pastor, Park Rapids, Minn., 1901-02; pastor, Biwabik, Minn., 1902-04; missionary to Porto Rico, 1904-05; pastor, Biwabik, Minn., 1905-06; pastor, New Richlands, Minn., 1906-07; pastor, Green River, Wyo., 1907-08; pastor, Melbourne, Fla., 1908-09; pastor, West Tampa, Fla., 1909 to May, 1910. Was teacher,

Northfield College, Minn., 1900-01. Died at Baraboo, Wis., June 18, 1910, of tuberculosis of the throat and bowels, aged 42 years, 8 months, and 24 days.

*SWENSON, FRANK O., son of S. P. Peterson, was born in Ostergotland, Sweden, Sept. 18, 1873. Was graduated from Chicago Theological Seminary in 1905. Was ordained to the Congregational ministry by the Eastern Swedish Ministers' Conference at Quincy, Mass., September, 1905. Pastorates: Pastor, Attleboro, Mass., 1905-06; pastor, South Manchester, Conn., 1906 until death. Married, Nov. 6, 1907, in Boston, Mass., Signe Maria Peterson, daughter of Peter Anderson and Cajsa (Magnuson) Peterson. Two children, one living. Died Aug. 7, 1909, at South Manchester, Conn., of cancer of the stomach, aged 35 years, 10 months, and 20 days.

TAYLOR, RAYNSFORD, son of William Raynsford and Letitia Taylor, was born in Chingleput, Madras Presidency, British India, Aug. 28, 1830. Educated at Kensington Academy, and Chittenham (England) Military College. Ordained to the Congregational ministry at Alpine and Walker Congregational Church, Michigan, June, 1878. Pastorates: Pastor, Alpine and Walker, Mich., 1878-81; pastor, Carson City, Mich., 1882-83; pastor, Green Valley, Cal., 1883-89; pastor, Hydesville and Rohnerville, Cal., 1889-92; pastor, Pescadero, Cal., 1892-94. Married, in Colombo, Ceylon, Annie Mathers, who died in 1860. Married, Jan. 10, 1868, in India, Melissa M. Nottingham, daughter of William H. and Mary Ann (Sherwood) Nottingham, who survives him. Twelve children, nine living. Died Aug. 15, 1910, at Fruitvale, Cal., of senile pneumonia, aged 79 years, 11 months, and 18 days.

THIRLOWAY, TIMOTHY, was born in England. Was ordained, 1896. Held pastorates in England and at Green River, Wyo. Died September, 1910, at Mountain Home, Ida., aged 76 years.

TUBBS, CHARLES SAMUEL, son of Horace S. and Ida (Elliott) Tubbs, was born in Lansing, Mich., Aug. 4, 1878. Was educated at Olivet Academy, graduating in 1899; Olivet College, graduating in 1903; and Oberlin Theological Seminary, graduating in 1907. Was ordained for missionary work in Shansi, China, May 7, 1907, at First Congregational Church, Oberlin, Ohio. Pastorates: Was student supply, Mayflower Church, Toledo, Ohio, 1904-07; pastor, Wacousta, Mich., 1907-09; pastor, Clinton, Mich., 1909 until death. Married, June 27, 1905, at Olean, N. Y., Mary Elizabeth Curry, daughter of David and Sarah E. (Turner) Curry, who survives him. Two children, living. Drowned at Y. M. C. A. Camp for boys at Silver Lake, Mich., June 24, 1910, aged 31 years, 10 months, and 20 days.

UZZELL, THOMAS ALBERT, son of William H. and Margaret A. (Pyle) Uzzell, was born in Lebanon, Ill., March 12, 1848. Was educated at Hillsboro Academy and Asbury College, graduating in 1877. Was ordained to the Methodist ministry at Greensbough, Ill., Sept. 20, 1876. Pastorates: Pastor, People's Tabernacle, Denver, Colo., 1885 until death. Married, Dec. 9, 1879, at Leadville, Colo., Henrietta Vincent, daughter of William T. and Mary (Wallis) Vincent. Five children, living. Died Dec. 17, 1910, at Denver, Colo., of carcinoma of the bowels, aged 62 years, 9 months, and 5 days.

WATSON, CHARLES C. Ordained, July 2, 1867. Pastorates: Pastor, Wareham, Mass., 1877-89; pastor, Chestnut St. Church, Lynn, Mass., 1889-94; without charge, Lynn, Mass., 1894. Died Sept. 18, 1910, at Lynn, Mass.

WHITE, GEORGE HILLS, son of Samuel and Sarah (Hills) White, was born in Harrisburg, Pa., Dec. 29, 1830. Educated at Marion County Seminary, Indianapolis, Ind.; Wabash College, Crawfordsville, Ind., graduating in

1852; Union Theological Seminary, graduating in 1856. Ordained to the Presbyterian ministry at Indianapolis, Ind., Nov. 2, 1856. Pastorates: Missionary in Turkey under the A. B. C. F. M., 1857-63; pastor in Vermont, 1863-72; pastor, Chester, Ia., 1872-86; without charge, Grinnell, Ia., 1886 until death. Corporate member of A. B. C. F. M., 1882-1900. Director of Merchants' National Bank, Grinnell, Ia., 1888-1905. Wrote many brief sketches and paragraphs for magazines and papers. Married, Sept. 8, 1856, at Chester, Vt., Joanna Fisher, daughter of Joseph and Orythia (Selden) Fisher. Two children, living. Died Oct. 29, 1910, at Grinnell, Ia., of old age, aged 79 years, 10 months.

WILLIAMS, HERBERT DE WITT, son of Leonard Kimball and Nancy (Morse) Williams, was born in Bethel, Vt., April 26, 1868. Was educated at St. Johnsbury Academy, Vermont; Amherst College, graduating in 1891; Andover Theological Seminary, 1891-92. Was ordained at Plainfield, Vt., Sept. 8, 1893. Pastorates: Pastor, Plainfield and Marshfield, Vt., 1892-95; pastor, Glenwood Church, Hartford, Conn., 1895-1900; pastor, South Britain, Conn., 1900-04; junior pastor, Second Church, Waterbury, Conn., 1904 until death. Married, Dec. 29, 1891, at Georgia, Vt., Anne Locke Jones, daughter of John L. Jones, who survives him. Three children, living. Died Jan. 18, 1910, at Waterbury, Conn., of respiratory paralysis during an operation, aged 41 years, 8 months, and 23 days.

*WILSON, JOHN H., D.D., son of George and Annie (Pike) Wilson, was born in Tulamore, King's County, Ireland, May 5, 1846. Was ordained by Methodist Episcopal Church in 1868. Ordained to the Congregational ministry at Spring Valley, Ill., Dec. 9, 1896. Pastorates: Pastor, Spring Valley, Ill., 1896 to 1900; pastor, Mattoon, Ill., 1900; field secretary of Illinois Home Missionary Society, 1900-02; pastor, DeLong, Ill., 1902-04; pastor, Davenport, Ia., 1904-07; pastor, DeLong, Ill., 1907-08; pastor, Port Byron, Ill., 1908. Degree conferred: D.D., Taylor University. Married, June 30, 1868, at Findlay, Ohio, Annie E. Lindsey. Married, Nov. 17, 1892, at Valparaiso, Ind., Mary DeMotte, daughter of Mark L. and Elizabeth (Christy) DeMotte. Five children, one living. Died Dec. 4, 1909, at LeClaire, Ia., of arteriosclerosis, aged 63 years, 6 months, and 30 days.

WINCH, GEORGE WILLIAM, son of William and Lydia (Nye) Winch, was born at Northfield, Vt., Aug. 3, 1845. Was graduated from University of Vermont in 1870, and from Hartford Theological Seminary, 1875. Was ordained to the Congregational ministry at Enfield, Conn., Oct. 6, 1875. Pastorates: Pastor, Enfield, Conn., 1875-88; pastor, Holyoke, Mass., 1888-1906. Without charge, on account of ill-health, at Barre, Vt., 1906 until death. Married, Nov. 10, 1875, at Grand Isle, Vt., Hannah E. Ladd. Died Dec. 4, 1910, at Barre, Vt., of arteriosclerosis, aged 65 years, 4 months, and 1 day.

*WOLFE, JOSEPH, son of David and Catherine (Myers) Wolfe, was born in Independence, Ohio, Feb. 24, 1849. Was educated at Smithville Academy, Ohio; Otterbein College; and Chicago Theological Seminary. Did not graduate. Was ordained by United Brethren Church. Congregationalist since 1880. Pastorates: Hamilton, Ill.; pastor, LaHarpe, Ill.; pastor, Greenville, Ill.; pastor, Whatcom, Seattle, and Roy, Wash.; pastor, Madison, Ohio, 1896; pastor, Twinsburg, Ohio, 1899; pastor, Grafton, Ohio, 1902; without charge, in business, since 1903, at Oberlin, Ohio. Was missionary in Africa, 1875-78. Was mayor of Oberlin, Ohio. Married, Sept. 1, 1878, at Gaines,

Mich., Elizabeth Bowman, daughter of Rev. Benjamin B. and Mary (Clemens) Bowman. Four children, living. Died Sept. 21, 1909, at Oberlin, Ohio, of valvular heart trouble, aged 60 years, 6 months, and 27 days.

YOUTZ, EDWIN STANTON, son of Hiram L. and Carrie E. (Preston) Youtz, was born in Des Moines, Ia., Aug. 28, 1878. Was graduated from Simpson Academy in 1899; Simpson College in 1903; and Chicago Theological Seminary in 1907. Was ordained to the Congregational ministry at Brentford, So. Dak., July 15, 1907. Pastorates: Pastor installed, Brentford, So. Dak., 1907-08; pastor, Henry and Brantford, So. Dak., 1909-10. Married, Aug. 20, 1908, at Minneapolis, Minn., May Pardee, daughter of Samuel B. and Estelle (Frazer) Pardee, who survives him. One child, living. Died Aug. 17, 1910, at Effingham, Kan., of typhoid fever, aged 31 years, 11 months, and 20 days.

* COLLINS, WILLIAM H., born at Collinsville, Ill., March 20, 1831. Educated at Illinois College, Jacksonville, Ill., and at Yale College, New Haven, Conn. Ordained, 1852, by New York and Brooklyn Association. Pastor, La Salle, Ill., 1852-58. Editor of Jacksonville *Journal*. Chaplain to Tenth Illinois Infantry; captain in One Hundred and Fourth Regiment, Illinois Volunteers; on staff duty at headquarters of the Fourteenth Illinois Corps; provost marshal, Twelfth District of Illinois; trustee Illinois College; member of Illinois State Legislature, 1884-88. Literature: Genealogy of the Collins family. Married Eliza G. Gridley, March 18, 1853. Three children. Married Emily H. Cattus, Sept. 27, 1876. Two children, living. Died at Quincy, Ill., from peritonitis, July 29, 1910, aged 79 years, 4 months, 9 days.

SUMMARIES. - DISEASE OR CAUSE OF DEATH.

Accident, 5; angina pectoris, 2; apoplexy, 1; arteriosclerosis, 2; bladder, catarrh of, 1; Bright's disease, 3; bronchitis, acute, 1; cancer, 1; carcinoma of bowels, 1; cerebral hemorrhage, 3; gastric obtusus, 1; gastro-enteritis, 1; heart, enlargement of, 1; heart failure, 4; heart trouble, 1; indigestion, acute, 2; kidney disease, 1; liver, hardening of, 1; nervous illness, 1; old age, 8; result of operation, 3; paralysis, 3; paralysis, cerebral, 1; pneumonia, 5; pneumonia, senile, 1; tuberculosis, 1; tuberculosis, abdominal, 1; tuberculosis of the stomach, 1; tumor, cystic, 1; typhoid fever, 1; uremia, 1; unknown, 17.

TABULAR VIEW, 1875-1910. - I. NUMBER, AGE, SERVICE.

(Figures given for 1875-1900 are totals in years, months, and days for twenty-five years, presented for purposes of computation.)

Year	Whole No. of Deaths	Average Age			Average Length of Service		
1875-1900	2,143	1,745 yrs.,	145 mos.,	346 dys.	930 yrs.,	131 mos.,	396 dys.
1901	96	68 ..	2 ..	13 ..	31 ..	10 ..	22 ..
1902	86	67 ..	9 ..	28 ..	37 ..	3 ..	11 ..
1903	96	66 ..	0 ..	7 ..	28 ..	3 ..	4 ..
1904	80	70 ..	1 ..	29 ..	33 ..	8 ..	18 ..
1905	96	68 ..	4 ..	11 ..	28 ..	7 ..	17 ..
1906	93	66 ..	6 ..	23 ..	32 ..	8 ..	20 ..
1907	103	68 ..	8 ..	5 ..	29 ..	10 ..	10 ..
1908	78	66 ..	6 ..	13 ..	35 ..	4 ..	11 ..
1909	68	68 ..	10 ..	28 ..	31 ..	10 ..	24 ..
1910	80	63 ..	6 ..	12 ..	30 ..	3 ..	11 ..
Total	3,019	69 yrs.,	6 mos.,	1 day	36 yrs.,	...	20 days

II. AGE, BY DECADES.

Year	Over 90	81-90	71-80	61-70	51-60	41-50	31-40	Under 31	Unknown
1875-1900	41	427	684	455	275	176	132	52	11
1901	3	23	24	20	8	12	6	0	0
1902	3	17	18	19	15	11	3	0	0
1903	3	13	31	20	10	9	8	2	0
1904	4	14	25	18	10	6	2	1	0
1905	8	12	28	20	15	6	7	0	0
1906	4	19	25	17	14	6	5	0	3
1907	4	10	37	26	14	7	4	1	0
1908	2	17	22	21	6	2	3	0	5
1909	2	20	16	11	7	6	1	1	1
1910	1	8	25	22	12	4	3	0	5
Total	75	580	935	652	386	245	174	57	25

III. EDUCATION.

Collegiate.

Year	Anherst	Bowdoin	Brown	Dartmouth	Hamilton	Harvard	Middlebury	Oberlin	Union	Vt. Univ.	Williams	Yale	Other	None and Unknown
1875-1900	238	94	50	182	30	29	81	99	52	36	121	296	291	654
1901	9	4	0	5	1	2	0	12	2	1	2	18	30	9
1902	9	2	2	7	1	1	4	6	1	2	4	9	25	13
1903	12	4	0	8	2	1	0	2	2	2	4	11	27	21
1904	11	3	0	4	1	3	4	6	1	3	4	6	21	13
1905	11	2	0	9	4	0	0	2	1	0	5	13	24	25
1906	8	5	0	7	1	1	2	4	1	0	3	9	29	23
1907	14	3	4	8	1	2	2	3	1	2	4	9	28	22
1908	3	3	0	4	0	0	1	5	0	0	4	11	24	23
1909	13	1	1	2	1	0	1	5	0	1	2	4	18	19
1910	9	2	2	1	1	0	1	6	0	3	1	8	24	22
Total	337	123	59	237	43	39	96	150	61	50	154	394	541	844

IV. EDUCATION.

Theological.

Year	Andover	Auburn	Bangor	Chicago	Gilmanston	Hartford	Lane	Oberlin	Princeton	Union	West. Resve.	Yale	Other	Private and Unknown
1875-1900	549	69	163	60	27	85	32	105	48	132	11	235	83	654
1901	20	2	6	3	0	7	3	8	1	4	0	10	19	12
1902	16	7	6	4	1	3	1	7	3	5	0	5	12	16
1903	24	3	7	4	0	1	2	5	1	5	0	13	11	20
1904	22	2	7	1	0	4	0	6	2	5	0	7	9	13
1905	20	0	9	3	0	4	0	5	1	12	0	11	4	27
1906	13	2	7	3	0	1	0	9	0	10	0	11	12	25
1907	27	3	8	8	0	5	0	4	1	4	0	8	12	23
1908	12	1	8	3	0	4	0	3	0	11	0	4	7	25
1909	13	0	3	3	0	3	2	1	1	7	0	7	4	24
1910	19	0	8	7	0	2	1	6	0	5	0	6	4	22
Total	735	89	232	99	28	119	41	161	58	200	11	317	177	861

V. PLACE OF BIRTH AND DEATH.

Year	CONN.		MAINE		MASS.		N. H.		R. I.		VT.		N. E.		N. Y.		Other and Unknown		Born and Abroad	
	Birth	Death	Birth	Death	Birth	Death	Birth	Death	Birth	Death	Birth	Death	Birth	Death	Birth	Death	Birth	Death	Birth	Death
*	310	229	162	98	506	463	211	103	18	24	227	119	1,434	1,036	273	184	292	975	254	79
1901	16	7	7	4	16	25	6	2	0	0	5	2	50	40	15	2	28	53	3	1
1902	6	6	3	5	18	14	5	3	2	1	7	3	41	32	10	7	15	44	20	3
1903	9	9	5	16	19	9	3	0	0	5	2	2	48	38	14	5	22	52	12	1
1904	5	3	8	2	13	22	7	2	0	0	9	1	45	30	13	5	9	44	13	1
1905	11	11	8	4	18	11	7	5	2	2	11	1	57	34	7	6	19	53	13	3
1906	10	6	9	3	9	12	5	6	2	1	11	3	46	29	15	9	18	51	14	2
1907	11	9	5	8	17	26	11	3	2	2	11	4	57	52	8	7	18	44	20	0
1908	5	2	7	2	11	17	6	2	0	1	5	2	34	26	16	10	18	38	10	4
1909	5	3	1	0	17	11	3	1	0	0	6	3	32	20	6	4	18	38	12	6
1910	2	1	8	5	7	19	5	4	0	0	6	2	28	34	18	4	25	41	9	1
Tl	493	289	227	136	648	639	275	134	26	31	303	144	1,872	1,371	395	243	482	1,433	380	80

* 1875 - 1900.

VI. EMPLOYMENT.

Year	Pastors by Council	Pastors	Without Charge	Missionaries	Physicians	Evangelists	Secretaries	Instructors	Others and Unknown
1875-1900	222	271	1,437	71	10	4	30	62	46
1901	4	33	49	0	0	0	3	6	1
1902	2	20	52	5	0	0	0	7	0
1903	9	16	59	3	0	1	0	4	4
1904	5	19	48	1	0	0	1	4	2
1905	11	21	53	4	0	0	1	2	4
1906	8	19	51	5	1	2	3	4	0
1907	7	27	54	7	0	0	4	2	2
1908	1	17	50	5	0	0	1	3	1
1909	6	18	35	5	0	0	1	2	1
1910	4	21	42	3	0	0	4	0	6
Total	279	482	930	109	11	7	48	96	67

THE NATIONAL SOCIETIES.

THE CONGREGATIONAL EDUCATION SOCIETY.

612 and 613 Congregational Building, Boston, Mass.

OFFICERS FOR 1910-1911.

President. — WILLIAM R. CAMPBELL, D.D.*Vice-President.* — HENRY C. KING, D.D.*Directors.* — WILLIAM R. CAMPBELL, D.D.; HENRY C. KING, D.D., *ex officio*; J. CONVERSE GRAY; SIMEON GILBERT, D.D.; Rev. FREDERICK H. PAGE; B. F. HAMILTON, D.D.; C. B. RICE, D.D.; THOMAS WESTON; DAVID FALES; W. E. BARTON, D.D.; EDWARD P. MERRIAM; THOMAS TODD; G. S. F. SAVAGE, D.D.; WALTER K. BIGELOW; Rev. HARRY E. PEABODY; Rev. HARRIS G. HALE; Rev. SAMUEL C. BUSHNELL; ALBERT BUSHNELL HART; C. H. BEALE, D.D.; Rev. WINFRED C. RHOADES.*Honorary Director.* — JOSHUA W. WELLMAN, D.D.*Corresponding Secretary.* — Rev. EDWARD S. TEAD.*Honorary Secretary.* — J. A. HAMILTON, D.D.*Treasurer.* — S. F. WILKINS.*Auditor.* — H. N. ACKERMAN.*Western Field Secretary.* — THEODORE CLIFTON, D.D., 153 La Salle St., Chicago, Ill.*Field Superintendents.* — New Mexico, J. H. HEALD, D.D.; Utah, Rev. S. H. GOODWIN.

The Departments of Work are:

COLLEGES. — The problems and perplexities of our national progress increase rather than diminish. Educated Christianity is the hope of the world, and the reign of Christ over human thought must result mainly from Christian institutions.

ACADEMIES. — Our Christian academies prepare teachers for public schools and young people for college, and afford liberal culture to many others who go forth as Christians to be the seed and strength of home missionary churches.

MISSION SCHOOLS IN UTAH. — Mormon leaders are making strenuous efforts to extend Mormonism. Its missionaries are active in this country and abroad. The leaders have a distinct political aim to gain firmer hold in national affairs in order to gain larger liberty for their irreligious practices. Mormon church influence controls the public schools in Utah.

MISSION SCHOOLS IN NEW MEXICO. — The poverty, prejudice, and backward condition of the people are a strange anachronism in the midst of our American life. The uplifting of homes and establishing of churches will come through the children and their schools.

STUDENT AID. — Money is loaned or granted to meritorious and needy young men for studying for the Christian ministry.

THE AMERICAN BOARD OF COMMISSIONERS FOR FOREIGN
MISSIONS.

Organized in 1810. Incorporated in 1812.

President. — SAMUEL B. CAPEN, LL.D., Boston, Mass.

Vice-President. — EDWARD D. EATON, D.D., Beloit, Wis.

Corresponding Secretaries. — JAMES L. BARTON, D.D.; CORNELIUS H. PATTON, D.D.

Treasurer. — FRANK H. WIGGIN.

Editorial Secretaries. — ELNATHAN E. STRONG, D.D., *Emeritus*; REV. WILLIAM E. STRONG.

Associate Secretaries. — Rev. ENOCH F. BELL, Rev. DAVID BREWER EDDY.

Publishing and Purchasing Agent. — JOHN G. HOSMER.

District Secretaries. — Middle District: Rev. WILLARD L. BEARD, 4th Ave. and 22d St., New York; Interior District: A. N. HITCHCOCK, D.D., 19 So. La Salle St., Chicago; Pacific Coast District: Rev. H. MELVILLE TENNEY, D.D., Mechanics Bank Building, San Francisco, Cal.

Prudential Committee. — The President and Vice-President, *ex officio*; CHARLES A. HOPKINS; HOB. ARTHUR H. WELLMAN; FRANCIS O. WINSLOW; ARTHUR L. GILLET, D.D.; HERBERT A. WILDER; Rev. EDWARD M. NOYES; ALBERT P. FITCH, D.D.; HENRY H. PROCTOR; Rev. GEORGE A. HALL; ARTHUR PERRY; LUCIUS H. THAYER, D.D.; EDWARD C. MOORE, D.D.

This year the American Board enters upon its second century of life. The story of the first century has been rehearsed widely and most fittingly, and with gratitude to God for what he has wrought through his people, we turn our faces to the future, forgetting the things that are behind, only as they stimulate our faith and quicken our energy. We are anticipating yet greater things in the years just before us.

The Board has now in the field close upon 600 American missionaries, male and female. Connected with its 102 stations where missionaries reside there are 1,329 outstations, though these do not include all the places where the gospel is preached through its agents. There are over 300 native pastors, besides 648 preachers and catechists, and over 2,500 teachers, making the corps of Christian laborers connected with the Board's work over 5,300. This force seems large, but it is by no means adequate to the demands of the work. The missions are nearly all undermanned; some stations are only partially cared for. New and most promising openings are demanding attention and the cries for increased supplies of men and money are importunate. The nations are moving as never before and the way of the Lord is being cast up. The demand for Christian education in China, India, Turkey, as well as in other sections, is unparalleled. The recent governmental, educational, and social reforms in China, all having direct bearing upon the questions of evangelization of that empire, are such as would have been deemed incredible five years ago.

The receipts of the American Board for the last year, from all sources, amounted to close upon one million dollars. This sum is the least that should be named for the year 1911. Ten per cent additional to this would barely suffice to supply the buildings needed for educational, medical, industrial, and other mission enterprises, which have been inadequately supported the past decade. The future is bright to our eyes, and underneath all are the immutable promises of God.

SUMMARY OF THE REPORT OF TREASURER OF THE A. B. C. F. M.
FOR THE YEAR ENDING AUGUST 31, 1910.

EXPENDITURES.

Cost of Missions.

Mission to West Central Africa.....	\$19,903.83	
Mission to East Central Africa.....	12,830.10	
Zulu Mission.....	35,119.42	
Mission to European Turkey.....	39,955.74	
Mission to Western Turkey.....	108,991.84	
Mission to Central Turkey.....	48,892.42	
Mission to Eastern Turkey.....	56,892.60	
Marathi Mission.....	101,138.75	
Madura Mission.....	69,161.48	
Ceylon Mission.....	14,307.97	
Foochow Mission.....	51,252.54	
South China Mission.....	10,501.59	
North China Mission.....	74,832.24	
Shansi Mission.....	24,587.25	
Mission to Japan.....	117,865.78	
Micronesian Mission.....	13,719.03	
Mission to Mexico.....	22,591.36	
Mission to Spain.....	18,307.86	
Mission to Austria.....	11,446.64	
Philippine Islands Mission.....	9,569.82	
		\$861,868.26
Cost of Agencies and Young People's Department.....		36,534.49
Cost of Publications.....		10,964.74
Cost of Joint Missionary Campaign.....		1,581.06

Cost of Administration.

Foreign and Home Departments.....	\$16,501.86	
Treasurer's Department.....	8,019.10	
New York City.....	1,990.88	
Rent, Annual Meeting, and miscellaneous charges....	13,162.55	
		39,674.39
Balance due from coöperating societies Sept. 1, 1909.....		43,957.41
Debt of the A. B. C. F. M., Sept. 1, 1909.....		35,585.38
Total.....		\$1,030,165.73

RECEIPTS.

Donations, acknowledged in the <i>Missionary Herald</i> ...	\$801,527.62	
Legacies as acknowledged in the <i>Missionary Herald</i> ...	166,565.37	
Interest on General Permanent Fund.....	21,315.75	
		\$989,408.47
Balance due August 31, 1910, from coöperating societies.....		34,751.37
Balance at debit of the A. B. C. F. M., Aug. 31, 1910.....		6,005.62
		\$1,030,165.73

FRANK H. WIGGIN, *Treasurer.*

THE CONGREGATIONAL HOME MISSIONARY SOCIETY.

Office: 287 Fourth Avenue, New York.

INCORPORATED under the laws of the State of New York; was organized in New York City, May 12, 1826; and incorporated Feb. 6, 1871.

OFFICERS.

President. — S. H. WOODROW, D.D.*General Secretary.* — HUBERT C. HERRING, D.D.*Associate Secretary.* — Rev. HERMAN F. SWARTZ.*Honorary Secretary.* — JOSEPH B. CLARK, D.D.*Treasurer.* — WILLIS E. LOUGEE.*Secretary of Woman's Department.* — Miss MIRIAM L. WOODBERRY.

SUPERINTENDENTS.

MORITZ E. EVERSZ, D.D., German Department, 20 No. Ashland Boulevard, Chicago, Ill.

Rev. F. RISBERG, Swedish Department, 20 No. Ashland Boulevard, Chicago, Ill.

Rev. O. C. GRAUER, Dano-Norwegian and Slavic Departments, 20 No. Ashland Boulevard, Chicago, Ill.

Rev. A. E. RICKER, Meadville, Pa.

Rev. W. G. PUDDEFOOT, 20 West 16th St., Indianapolis, Ind.

FRANK E. JENKINS, D.D., The South, Atlanta, Ga.

E. H. STICKNEY, D.D., Fargo, No. Dak.

W. H. THRALL, D.D., Huron, So. Dak.

Rev. C. G. MURPHY, Oklahoma City, Okla.

Rev. J. B. GONZALES, Texas, Louisiana, and Arkansas, Port Arthur, Tex.

Rev. G. J. POWELL, Billings, Mont.

Rev. W. B. D. GRAY, Box 890, Cheyenne, Wyo.

Rev. W. H. HOPKINS, 4035 E. Eighteenth Ave., Denver, Colo.

J. H. HEALD, D.D., New Mexico and Arizona, Albuquerque, N. Mex.

Rev. S. H. GOODWIN, Provo, Utah.

Rev. LUDWIG THOMSEN, Boise, Ida.

Geo. E. PADDACK, D.D., 360 Vancouver St., Portland, Ore.

SECRETARIES AND TREASURERS OF CONSTITUENT STATES.

Congregational Conference and Missionary Society of Maine: Rev. CHAS. HARBUTT

Supt., 34 Dow St., Portland; J. G. BLAKE, *Treas.*, 15 Grove St., Bangor.New Hampshire Home Miss. Society: Rev. E. R. SMITH, *Sec.*, Concord; ALVIN B. CROSS, *Treas.*, Concord.Vermont Domestic Miss. Society: C. H. MERRILL, D.D., *Sec.*, St. Johnsbury; J. T. RITCHIE, *Treas.*, St. Johnsbury.Massachusetts Home Miss. Society: F. E. EMRICH, D.D., *Sec.*, 609 Cong. House, Boston; Rev. John J. Walker, 609 Cong. House, Boston.Rhode Island Home Miss. Society: Rev. JAMES E. MCCONNELL, D.D., *Sec.*, Providence; FREDERIC H. FULLER, *Treas.*, Providence.Missionary Society of Connecticut: Rev. SHERROD SOULE, *Supt.*, Hartford; Rev. JOEL S. IVES, *Sec. and Treas.*, Hartford.New York Home Miss. Society: C. W. SHELTON, D.D., *Sec. and Treas.*, 287 Fourth Ave., New York.Congregational Conference of Ohio, Rev. E. S. ROTHROCK, *Supt.*, Prospect Ave. and East 22d St., Cleveland; JOHN G. FRASER, D.D., *Treas.*, Prospect Ave. and East 22d St., Cleveland.Illinois Home Missionary Society: GEO. T. MCCOLLUM, D.D., *Supt.*, 153 La Salle St., Chicago; JOHN W. ILIFF, *Treas.*, 153 La Salle St., Chicago.Wisconsin Congregational Association (Home Missionary Department): HOMER W. CARTER, D.D., *Sec.*, Madison; C. M. BLACKMAN, *Treas.*, Whitewater.Michigan Congregational Conference: J. W. SUTHERLAND, D.D., *Supt.*, Hollister Blk., Lansing; C. A. GOWER, *Treas.*, Hollister Blk., Lansing.Iowa Congregational Home Miss. Society: Rev. P. A. JOHNSON, *Sec.*, Grinnell; Miss A. D. MERRILL, *Treas.*, Des Moines.Kansas Congregational Conference: Rev. J. SIDNEY GOULD, *Supt.*, Topeka; GEO. A. GUILD, *Treas.*, Topeka.Nebraska Home Miss. Society: Rev. S. I. HANFORD, *Supt.*, Lincoln; S. A. SANDERSON, *Treas.*, Lincoln.California Home Miss. Society: Rev. L. D. RATHBONE, *Sec.*, San Francisco; G. T. HAWLEY, *Treas.*, Oakland.Southern California Congregational Conference: Rev. RALPH B. LARKIN, *Miss. Supt.*, Los Angeles; FRED M. WILCOX, *Treas.*, Lamanda Park.Missouri Congregational Home Miss. Society: Rev. A. H. ARMSTRONG, *Sec.*, St. Louis; P. A. GRISWOLD, *Treas.*, St. Louis.Minnesota Congregational Home Miss. Society: GEO. R. MERRILL, D.D., *Sec.*, Minneapolis.Washington Home Miss. Society: Rev. W. W. SCUDDER, *Supt.*, Seattle; Rev. H. B. HENDLEY, *Treas.*, Tacoma.

THINGS WORTH NOTING.

That this year the Society completes its eighty-fifth year.

That in the early history of the Society it was interdenominational.

That many Presbyterian churches owe their foundation and life to the Society.

That the Society has expended twenty-five million dollars to plant and sustain mission churches.

That the Society commissioned 169 missionaries the first year of its history, and tenfold as many, or 1,663, last year.

That four out of every five Congregational churches were planted by the Society or its auxiliaries.

That a year of missionary labor cost the Society last year, 1909-10, \$428,1890, \$509; 1870, \$280; 1850, \$180; 1826, \$127.

That the receipts of the Society and its auxiliaries for 1909-10 were \$662,175.19; in 1826, \$18,140.76.

That the average annual receipts for the last decade were \$517,971.89. That the expenditures of the Society for 1909-10 were \$519,670.86; for 1826-27, \$13,984.17.

That the average annual expenditures for the last decade were \$521,403.94.

That nineteen states maintain their own home missionary work and sustain an auxiliary relation to the National Society.

The aggregate receipts for home missions reached the high figure of nearly seven hundred thousand dollars. With the close of the fiscal year two states, Minnesota and Washington, became constituent states, thus releasing funds much needed for the work in the rapidly developing northwest. The administrative force of the Society has been increased since the annual meeting by the appointment of an Associate Secretary with special reference to the development of work in the cities, the former associate secretary becoming the Society's Treasurer.

STATISTICAL REPORT FOR YEAR ENDING MARCH 31, 1910.

The Congregational Home Missionary Society carried on work during the year in twenty-seven states and territories, and the constituent state societies in nineteen more. The number of missionaries under commission for the whole or part of the year was 1,663. They cared for 2,304 churches and preaching stations. Connected with these churches were 2,176 Sunday-schools.

Of these churches 348 held services in foreign tongues: German, Swedish, Dano-Norwegian, Bohemian, Italian, French, Spanish, Welsh, Finnish, Armenian, Albanian, Greek, Portuguese, Syrian, Croatian, Indian, and Japanese, — seventeen in all. The largest foreign work was carried on among the German people, 90 churches using that language in their service.

During the year 118 new churches were organized, or 33 less than last year; 80 new church buildings were erected, 14 less than last year; and 35 parsonages were built, 2 more than last year.

The number of churches coming to self-support was 96, which was 2 more than last year. Twenty-eight churches formerly self-supporting were compelled to ask aid again, 29 less than last year.

The receipts of the Society for the year were as follows:

From contributions.....	\$108,344.75
From legacies.....	153,762.91
From investments.....	23,821.01
From Joint Campaign Fund.....	146,285.87
	<hr/>
	\$432,214.54

The constituent state societies received during the year a total of \$266,067.29. Adding this to the receipts of the National Society and deducting the amount sent by the National Society to the state societies (\$36,106.64), we have \$662,175.19 as the total home missionary receipts of the year, this being \$139,199.68 more than last year. The addition of \$36,363.14 received for work by the city mission societies makes an aggregate of \$698,538.33.

The expenditures for the year for missionary work and general expenses and indebtedness were \$428,793.98, which is \$166,292.93 more than last year, but of this amount \$139,083.77 was for indebtedness and \$46,000 for legacy funds. The average gift from each member of the Congregational churches for the year was 66 cents; if the amount received from the Joint Campaign Fund be subtracted, the average per member was 45 cents as compared with 42 cents the preceding year.

THE AMERICAN MISSIONARY ASSOCIATION.

287 Fourth Ave., New York.

ORGANIZED Sept. 3, 1846. Incorporated under the laws of the State of New York.

President. — CYRUS NORTHRUP, LL.D.

Honorary Secretary and Editor. — Rev. A. F. BEARD, D.D.

Corresponding Secretaries. — Rev. CHARLES J. RYDER, D.D.; Rev. H. PAUL DOUGLASS, D.D.

Treasurer. — H. W. HUBBARD, Esq.

Secretary of Woman's Bureau. — Miss D. E. EMERSON.

District Secretaries. — Rev. G. H. GUTTERSON, 615 Congregational House, Boston, Mass.; L. O. BAIRD, D.D., 19 South La Salle St., Chicago, Ill.; Rev. G. W. HINMAN, 21 Brenham Place, San Francisco, Cal.

Field Representative. — Mrs. I. V. WOODBURY, 615 Congregational House, Boston, Mass.

FIELD

extends from the Atlantic Coast to the Hawaiian Islands, and from Porto Rico to Alaska. It includes in the South the Negroes and the Whites, both in the mountains and the lowlands; in the West, the Indians; on the Pacific Coast, the Chinese and Japanese; in Alaska, the Eskimos; and in Porto Rico and Hawaii, those of various races.

PURPOSE AND METHOD.

The American Missionary Association is training leaders for these different races. This involves an

INDUSTRIAL LEADERSHIP.

The Association years ago introduced into its schools Industrial Training. All our principal schools now give this training. The aim is not simply to instruct the few in handicrafts, but to give to the many an intelligent and efficient industrial leadership within their own race, which shall encourage industrial activity and lead to economic development.

AN INTELLECTUAL LEADERSHIP

is also furnished through the colleges and higher institutions. No race can be lifted up by means of industrial training alone. The larger development of intellectual life is essential to secure to any race influence and power. This the Association recognizes and provides for. In its normal schools hundreds of teachers are trained for the public schools. This training of teachers is of supreme importance in the elevation of any people.

MORAL AND RELIGIOUS LEADERSHIP.

Departments of Biblical and theological instruction, in which ministers and missionaries are trained for the service of their own people, are provided by the Association. Character building and religious instruction are everywhere a part of school training. High moral standards can be met only by a well-trained moral and religious leadership.

EDUCATIONAL WORK

includes normal, theological, college, academic, and grade teaching, with instruction in manual training, domestic science, mechanic arts, and agriculture. Its chartered institutions are Fisk University, Talladega College, Tougaloo University, Straight University, Tillotson College, for colored students; Piedmont College and Atlanta Theological Seminary for whites. Among its secondary and elementary schools are Gloucester School, Va.; Saluda Seminary, Lincoln Academy, J. K. Brick School, Gregory Institute, Washburn Seminary, Peabody Academy, N. C.; Avery Institute, Brewer Normal, S. C.; Ballard Normal, Beach Institute, Allen Normal, Dorchester Academy, Albany Normal, Knox Institute, Ga.; Fessenden Academy, Orange Park Normal, Fla.; Joppa Institute, Emerson Institute, Lincoln Normal, Burrell Normal, Trinity School, Ala.; Lincoln School, Moorhead Industrial, Mt. Hermon, Miss.; LeMoyné Institute, Grand View Normal, Pleasant Hill Academy, Tenn.; Chandler Normal, Black Mountain Academy, Ky.; Santee Normal, Neb.; Blanche Kellogg Institute, Porto Rico. One hundred and two schools in all.

CHURCH WORK.

The Association has 211 Congregational churches under its care, besides many preaching stations. The Indian Dakota Association is developing a vigorous church life. Among the Orientals, several new churches have been formed and many persons have come into the Christian life. In Porto Rico the field is white to the harvest. The South greatly needs the liberalizing and ethically tonic influence of our free, intelligent, self-governing, unsectarian churches, for both races, and many such churches are being sustained by the Association.

LITERATURE.

Interesting leaflets representing the work of the American Missionary Association can be secured at any time by sending to one of the offices.

The American Missionary magazine is published monthly, representing the work of the several home missionary societies. The subscription price is *fifty cents* per year.

STATISTICS, 1909-1910.

THE SOUTH. CHURCH WORK. — Churches, 176; missionaries, 105; members, 10,901.

EDUCATIONAL WORK. — Chartered institutions, 6; theological seminaries, 3; colleges, 4; secondary institutions, 28; elementary institutions, 12; affiliated institutions, 6; ungraded schools, 22; instructors, 591; pupils, 15,592.

PORTO RICO. — Churches, 9; members, 522; out-stations, 21; school, 1; teachers, 6; missionaries and evangelists, 16.

INDIAN MISSIONS. — Churches, 17; out-stations, 26; members, 1,208; schools, 2; teachers, 16; pupils, 291; missionaries and evangelists, 42.

ALASKA. — Missionary, 1; native helper, 1; church, 1; members, 212.

ORIENTAL MISSIONS. — Churches, 13; members, 371; missions and mission schools, 24; pupils, 1,980; conversions, 170. Hawaii: missionaries, 6; Oriental evangelists, 10.

SUMMARY. — Churches, 216; members, 13,244; schools, 102; pupils, 17,863.

BUREAU OF WOMAN'S WORK.

The Association has a Bureau of Woman's Work, to assist in collecting funds for the elevation of women in its various fields. It specially invites the cooperation of the Christian women of the churches in this form of work.

FINANCIAL STATEMENT.

CURRENT WORK OF THE YEAR.

The RECEIPTS during the fiscal year ending Sept. 30, 1910, were, from churches, Sunday-schools, missionary societies, and individuals, \$197,689.88; from Joint Missionary Campaign Committee, \$2,406.00; from estates, \$91,286.81; from income, \$25,180.04; from tuition, \$61,796.22; from Slater Fund, paid to institutions, \$6,000.00. Total, \$384,358.95. Balance on hand Oct. 1, 1909, \$147.56. Total, \$384,506.51. Debt balance Sept. 30, 1910, \$1,986.33. Total, \$386,792.84.

The PAYMENTS were, for the South, \$265,583.64; Porto Rico, \$13,396.29; Indians, \$26,593.71; Chinese and Japanese, \$15,464.60; Hawaiian Missions, \$9,375.75; publications, \$11,032.95; agencies, \$21,759.06; Honorary Secretary and Editor, \$2,000.00; administration, \$19,626.93; annual meeting, etc., \$1,959.91. Total, \$386,792.84.

DANIEL HAND EDUCATIONAL FUND FOR COLORED PEOPLE.

INCOME ACCOUNT.

THE RECEIPTS. — Balance on hand Oct. 1, 1909, \$2,456.13; income collected for the year to Sept. 30, 1910, \$80,652.28. Expenditures, \$81,162.90. Balance on hand and appropriated, \$1,945.51.

SUMMARY OF RECEIPTS FOR THE YEAR.

For current work, \$384,358.95; income from Daniel Hand Fund, \$80,652.28; Daniel Hand Endowment Fund, \$14,211.42; Endowment Funds, \$39,922.71; other funds, \$500.00; income not in Current Receipts, \$4,288.73. Total, \$523,934.09.

FORM OF A BEQUEST.

I bequeath to my executor (or executors) the sum of ——— dollars, in trust, to pay the same, in ——— days after my decease, to the person who, when the same is payable, shall act as Treasurer of "The American Missionary Association," New York City, to be applied under the direction of the Executive Committee of that Association to its charitable uses and purposes.

This will should be attested by three witnesses (in some states three are required, in other states only two), who shall write against their names their places of residence (if in cities, the street and number). The following form of attestation will answer for every state in the Union: "Signed, sealed, published, and declared by the said (A B) as his last Will and Testament in the presence of us, who, at the request of the said (A B) and in his presence, and in the presence of each other, have hereunto subscribed our names as witnesses." In some states it is required that charitable bequests should be made at least two months before the death of the testator, but this rule does not apply to bequests in New York State to this Association.

THE AMERICAN CONGREGATIONAL ASSOCIATION.

Organized, 1853. Chartered, 1854.

Headquarters, Library, Congregational House, Boston.

OFFICERS.

President. —*Vice-President.* — SAMUEL B. CAPEN, LL.D., Boston.*Corresponding and Recording Secretary.* — A. E. DUNNING, D.D., Brookline.*Treasurer.* — AUGUSTUS S. LOVETT, Brookline.*Librarian and Assistant Treasurer.* — WM. H. COBB, D.D., Newton Center.*Auditor.* — H. N. ACKERMAN, Medford.

Directors. — MARQUIS F. DICKINSON, Boston; B. F. HAMILTON, D.D., Roxbury; THOMAS TODD, Concord; DEWITT S. CLARK, D.D., Salem; WILLIAM H. EMERSON, Cambridge; CHARLES B. RICE, D.D., Danvers; A. E. DUNNING, D.D., Brookline; AUGUSTUS S. LOVETT, Brookline; ARTHUR C. FARLEY, Auburndale; Rev. EDWARD M. NOYES, Newton Center; FRANKLIN P. SHUMWAY, Melrose; ALFRED M. ZIEGLER, Roxbury; ARTHUR S. JOHNSON, Boston; D. C. BREWER, Boston; TIMOTHY SMITH, Roxbury; JACOB P. BATES, Boston; SYLVESTER B. CARTER, Boston; SAMUEL USHER, North Cambridge; THOMAS WESTON, JR., Newton; F. O. WINSLOW, Norwood; EDWIN S. WOODBURY, Dorchester; C. H. DANIELS, D.D., South Framingham; WILLIAM J. MANDELL, Cambridge; Rev. CHARLES F. WEEDEN, Dorchester; THOMAS TODD, JR., Concord; Rev. J. EDGAR PARK, West Newton; HENRY P. EMERSON, Lynn.

OBJECTS.

To maintain, in the city of Boston, a CONGREGATIONAL HOUSE; to care for and perpetuate a library of books, pamphlets, and manuscripts, and a collection of portraits and relics of the past; and to do whatever else — within the limits of its charter — shall serve to illustrate Congregational history and promote the general interests of Congregational churches.

FINANCIAL.

During the year the debt on the Congregational House has been reduced by \$9,000, bringing it down to \$133,000. It is a matter for wonder that our Association is almost always left out of the scope of testamentary bequests. Surely there could not be a more stable and permanent investment, or one that should more commend itself to those who have the best interests of Congregationalism at heart, than a legacy whose income would be a perpetual endowment for each and all of our missionary societies. In August, 1910, the mortgage on the Congregational House was renewed, and although the property is worth several times the amount of the mortgage, it would be far more productive for Christian work if it could be used more fully for the purposes of the Association. Every contributor to our missionary societies is directly interested in the cancellation of this debt. The Association exists for the benefit of these societies, and of the Congregational Library. The average annual rental of the Congregational House, after deducting fixed charges, amounts to about \$10,000; the interest on the mortgage is about \$5,500; if the debt were paid, the appropriations to all the missionary societies could be largely increased.

THE LIBRARY.

We have received by bequest the valuable library of Rev. Morton Dexter, rich in historical material. This is the most notable accession of the year, or, indeed, of any year since 1901, when the library of Bishop Stubbs was acquired by purchase.

The foresight of our fathers in beginning to save and store here all material bearing on "the religious history and literature of New England" is abundantly vindicated, on the one hand, by the growing scarcity of such documents, and on the other hand by the constant use of those which have been obtained. Daily pilgrimages are made hither for the ecclesiastical and statistical material which will prove more useful still as time goes on. It is too often forgotten, amid the crowd of appeals that seem more pressing, that by taking a very little pains now, the clerks or pastors of all our local churches can win the deep gratitude of those who are coming after us.

We have no Carnegie to give us a princely endowment, but in this enterprise little care and painstaking are even more welcome than gifts of money.

THE CONGREGATIONAL CHURCH BUILDING SOCIETY.

105 East Twenty-second St., New York, N. Y.

<i>Officers of the Society.</i>	{	LUCIEN C. WARNER, LL.D., President.	}	Vice- Presi- dents.
		MR. AARON B. MEAD, Chicago, Ill.		
		MR. ELBRIDGE TORREY, Boston, Mass.		
		HOB. H. CLARK FORD, Cleveland, Ohio.		
		REV. M. L. BURTON, PH.D., Northampton, Mass.		
		REV. ALEX. LEWIS, PH.D., Kansas City, Mo.		
		REV. HARRY P. DEWEY, D.D., Minneapolis, Minn.		
<i>Officers of the Board.</i>	{	REV. S. PARKES CADMAN, D.D., Brooklyn, N. Y.	}	Recording Secretary.
		CHARLES H. RICHARDS, D.D.,		

<i>Officers of the Board.</i>	{	WM. H. WARD, D.D., LL.D., Chairman.	}
		CHARLES H. RICHARDS, D.D., Corresponding Secretary.	
		CHARLES E. HOPE, Treasurer.	
		REV. WILLIAM H. KEPHART, Recording Secretary.	

<i>Field Secretaries.</i>	{	REV. W. W. NEWELL, D.D., Chicago, Ill.	}
		Boston, Mass.	
		REV. H. H. WIKOFF, San Francisco, Cal.	

Assistant Field Secretary. — Mrs. C. H. TAINTOR, Clinton, Conn.

Trustees. — MR. ERNEST GREENE; REV. W. H. KEPHART; REV. C. L. GOODRICH; L. C. WARNER, LL.D.; REV. FREDERICK LYNCH, 1909-1912; WM. H. WARD, D.D., LL.D.; REV. JOHN S. PENMAN; SAMUEL LANE LOOMIS, D.D.; MR. CHARLES L. BECKWITH; MR. JOHN H. ALLEN, 1910-1913; MR. W. J. HUNT; MR. JOHN M. WHITON; REV. SAMUEL COLCORD; MR. DYER B. HOLMES; W. W. LEETE, D.D., 1911-1914.

Voting Members. — Fifty dollars constitute the giver a Life Member of the Society. Any church contributing to the treasury within a year may send its pastor and two delegates to the annual meeting as annual members. Officers and Trustees are *ex-officio* members.

Annual Meeting. — The Annual Meeting of the Congregational Church Building Society is held in January, each year, unless otherwise ordered and due notice given.

Form of Bequest. — I give and bequeath to "THE CONGREGATIONAL CHURCH BUILDING SOCIETY, a corporation duly organized and existing under the laws of the State of New York," the sum of _____ dollars, payable in _____ months after my decease, to be applied to the charitable uses and purposes of said Society, under the direction of its Board of Trustees.

The Work Done. — In fifty-seven years this Society has helped to complete 4,150 churches and 1,101 parsonages. Its receipts have amounted to \$6,501,586.77. It has helped to secure church property worth nearly \$20,000,000, and has been an important factor in securing nearly 200 per cent growth in our denomination in a half century.

Last Year. — Its receipts in 1910 were \$265,955.12. Two hundred and fifty-eight applications were before the Board, asking \$366,350; 93 church grants or loans and 24 parsonage loans paid in thirty-one states and Porto Rico, amounting to \$174,067.64. Ninety applications were carried over into 1911.

Needs. — At least \$400,000 a year, as advised by National Council's Committee.

The income for 1910 is as follows:

Received from individuals and 3,190 churches	\$105,906.98
from legacies	12,746.33
for particular churches, specially designated	3,223.03
for parsonages	5,191.29
payments on church loans	82,755.39
payments on parsonage loans	23,402.31
for interest and dividends, including interest from Amnuty Fund	14,906.52
from Annuitants	17,687.14
from return premiums and sundries	136.13
Total receipts for the year	\$265,955.12

THE CONGREGATIONAL SUNDAY-SCHOOL AND PUBLISHING SOCIETY.

Congregational House, Boston. 175 Wabash Ave., Chicago.

Officers of the Society.

President. — Rev. FREDERICK H. PAGE.

Vice-Presidents. — SAMUEL B. CAPEX, LL.D., Boston; Rev. WILLIAM B. FORBUSH, PH.D., Detroit; Rev. CHARLES S. MILLS, D.D., St. Louis; Prof. CHARLES S. NASH, D.D., Berkeley, Cal.; Pres. CYRUS NORTHROP, LL.D., Minneapolis; H. H. KENNEDY, Esq., Chicago; Rev. SAMUEL H. WOODROW, D.D., Washington, D. C.

Treasurer. — HENRY T. RICHARDSON, Esq.

Recording Secretary. — THOMAS WESTON, Jr.

Board of Directors.

Rev. FREDERICK H. PAGE, *Chairman.*
 GEORGE E. ADAMS.
 Rev. WILLIAM R. CAMPBELL, D.D.
 Rev. DANIEL EVANS, D.D.
 GEORGE F. KENDALL.
 CHARLES H. RUTAN.
 THOMAS WESTON, JR.
 Rev. MARION L. BURTON, D.D.
 NATHAN B. DAY.

Rev. CLARENCE F. SWIFT, D.D., *Clerk.*
 HERBERT R. GIBBS.
 Rev. STEPHEN A. NORTON, D.D.
 Rev. BURT L. YORKE.
 S. E. HOWARD.
 WILLARD C. HILL.
 Rev. BENJAMIN F. HAMILTON, D.D.,
Honorary Director.

Executive Staff.

Missionary and Extension Secretary. —
 Rev. WILLIAM EWING, D.D.
Editor of General Publications and Educational Secretary. — Rev. B. S. WINCHESTER, D.D. *Managing Editor.* —
 SIDNEY A. WESTON, PH.D. *Editor Emeritus.* — M. C. HAZARD, PH.D.

Editor of The Congregationalist. — Rev. A. E. DUNNING, D.D.
Managing Editor. — Rev. HOWARD A. BRIDGMAN, D.D.
Business Manager. — LUTHER H. CARY.

Departments.

THE MISSIONARY DEPARTMENT REPORTS FOR 1910-1911

seventy superintendents, missionaries, and helpers were employed; 306 Sunday-schools established in destitute places during the year; 147 Sunday-schools reorganized. The Missionary Department sustains Sunday-school missionaries; furnishes Sunday-school helps, libraries, and other literature to new and needy Sunday-schools, either gratuitously or at reduced cost. *Contributions are used only for missionary work.*

District Secretaries.

Rev. R. W. GAMMON, Ass'n Bldg., 155 La Salle St., Chicago, Ill., Illinois and Indiana.
 Rev. J. P. O'BRIEN, 4128 Campbell St., Kansas City, Mo., Missouri and Arkansas, and Educational Secretary for the Southwest.
 Rev. M. B. FISHER, 948 Market St., San Francisco, Cal., Northern California and Nevada, and Educational Secretary for the Pacific Coast.

Superintendents.

Rev. J. D. STEWART, Aurora	Neb.	Rev. CHARLES C. MURPHY, Okla. and the "Panhandle" of Texas, Oklahoma, Okla.
Rev. H. P. CASE, Southern California and Arizona, Los Angeles	Cal.	Rev. LUDWIG THOMSEN, Southern Idaho and Eastern Oregon, Boise
Rev. J. H. MATTHEWS, Washington and Northern Idaho, Seattle	Wash.	Rev. J. F. BLACKBURN, Florida and Georgia, Demorest
Rev. R. P. HERRICK, D.D., Minnesota and South Dakota, Minneapolis	Minn.	Rev. J. EDWARD INGHAM, Topeka
Rev. E. H. STICKNEY, D.D., Fargo, No. Dak.	Dak.	Rev. HOWARD N. SMITH, Portland
Rev. E. W. BUTLER, Ala., Tennessee and Mississippi, Thorsby	Ala.	Rev. HENRY W. TUTTLE, D.D., Grinnell, Ia.
Rev. A. W. CURTIS, D.D., Southern Pines, N. C.	N. C.	Rev. J. B. GONZALES, Texas and Louisiana, Port Arthur
Rev. ALLEN SHAW BUSH, Colorado and Utah, Denver	Colo.	Rev. HERMAN SEIL, German Work, Glendive, Mont.
Rev. W. B. D. GRAY, Cheyenne	Wyo.	Rev. G. J. POWELL, Billings
Rev. C. M. DALEY, Asst., Douglas	Wyo.	Rev. O. L. ROBINSON, Madison
		Wis.

Missionaries.

Rev. J. F. OKERSTEIN, Swedish Work, Minneapolis Minn.	Miss M. ALICE ISELY, Provo Utah.
Rev. W. J. CONARD, Marshall No. Minn.	Rev. A. J. BENEDICT, Tombstone Ariz.
Rev. JEREMIAH M. DICK, Seattle, W. Wash.	Rev. W. O. ROGERS, Amarillo Tex.
Rev. J. L. HERSHNER, Hood River, Ore. and S. Wash.	Rev. J. N. PENDLETON, Spokane, E. Wash.
Rev. L. J. Parker, Guthrie N. W. Okla.	Rev. HUBER BURR, San Francisco, No. Cal.
Rev. W. R. STEWART, Montpelier Vt.	Rev. J. C. SCHWABENLAND, German Work, Portland, Ore. Wash. and Ida.
Rev. M. C. Davis, Wolf Creek Ore.	Miss LORINDA PRATT, Chicago Ill.
Rev. E. E. SMITH, Great Falls Mont.	Rev. F. L. HALL Neb.
Rev. W. H. HURLBUT, Farwell Tex.	Rev. W. A. HENSEL, Friona Tex.
Rev. E. S. SHAW, Minot No. Dak.	Rev. JOHN WILLAN, Eau Claire Wis.
Rev. C. H. HARGER, Benzonia Mich.	Rev. A. C. MILLER, Wendte So. Dak.
Rev. J. W. FOSTER, Gage Okla.	Rev. J. E. HAUS, Stoneville So. Dak.
Rev. J. S. ROOD, Hebron No. Dak.	Rev. J. E. HAUTER, Carter So. Dak.
Rev. EMIL DIETRICH, Belle Fourche, So. Dak.	Rev. V. VAVHNA, Harding So. Dak.
	Rev. GEO. E. GREEN, Newell So. Dak.

THE BUSINESS DEPARTMENT

publishes the *Pilgrim Series* of lesson helps, adapted to all grades of teachers and scholars; the new *Pilgrim Series of Graded Lessons*; the *Little Pilgrim Story Lessons* and the *Beginners' Course* for Primary Classes; *The Congregationalist*, our oldest denominational paper; the *Wellspring*, *Pilgrim Visitor*, and the *Magnifying*, weekly papers for all ages; the *Pilgrim Teacher*, monthly; books for Sunday-school libraries, etc.; and a full line of requisites for Sunday-schools and churches. *Books from all publishers may be purchased or ordered by mail at lowest rates.*

THE CONGREGATIONALIST AND CHRISTIAN WORLD

is in the ninety-fifth year of the life of the paper and the tenth of its ownership by the Congregational Sunday-School and Publishing Society. The paper binds our churches together, disseminates church news and methods, and promotes our denominational interests throughout the country, as no other agency.

THE PILGRIM PRESS

which is the trade name of the Congregational Sunday-School and Publishing Society, besides issuing the lesson helps and the various papers and magazines, publishes a large number of books by leading authors, of great value to our denomination and the public. Its bookstores in Boston and Chicago are centers of Congregational interests.

THE EDUCATIONAL DEPARTMENT

of the Society, in accordance with the action of the last National Council, has been notably extended. The Editor of General Publications has been made also Educational Secretary, and the Society has appropriated funds from the profits of its Business Department to assist our Sunday-schools in the task of bringing the work of administration and instruction up to the most advanced modern standards.

To assist in this work the Society has secured the services of Miss Margaret Slattery under contract for five years, and has made arrangements also with Prof. Edward P. St. John, of the Hartford School of Religious Pedagogy. Both of these eminent authorities in this department will speak and write under the auspices of the Society in its policy of producing better Sunday-schools as well as planting new schools.

CORRESPONDENCE.

1. Correspondence relating to the Missionary and Extension work should be addressed to the Missionary and Extension Secretary.

2. Contributions for Missionary and Extension work should be sent to Henry T. Richardson, *Treasurer*, Congregational House, Boston, or to the Superintendent of the state.

The Business Department is kept separate from the Missionary Department, save that it is under the same general management and that it contributes liberally from its profits to the treasury of the Missionary Department.

3. Correspondence relating to manuscripts, periodicals, etc., should be directed to *Editor of the Pilgrim Press Publications*, Congregational House, Boston.

4. Correspondence relating to Sunday-school educational methods, teacher training, etc., should be addressed to the Educational Secretary.

5. Correspondence relating to *The Congregationalist* should be addressed according to its subject-matter, either to the Business Manager or the Editors.

6. Orders, and correspondence relating to business matters, may be addressed to the Business Manager, Congregational House, Boston, or 175 Wabash Ave., Chicago.

7. Correspondence intended for the Board of Directors should be addressed to the Chairman of the Board.

CONGREGATIONAL BOARD OF MINISTERIAL RELIEF.

Incorporated under Laws of Connecticut, 1907.

MEMBERS OF THE BOARD.

Rev. HENRY A. STIMSON, D.D., Pres.	H. CLARK FORD, Esq.
Rev. L. F. BERRY, Rec. Sec'y.	Rev. J. H. SELDEN, D.D.
Rev. ASHER ANDERSON, D.D.	Rev. GEORGE R. MERRILL, D.D.
Rev. NEHEMIAH BOYNTON, D.D.	Mr. MARTIN WELLES.
Mr. GUILFORD DUDLEY.	Rev. CHARLES H. RICHARDS, D.D.
Rev. F. J. GOODWIN.	Mr. B. H. FANCHER.
Rev. AMBROSE W. VERNON, D.D.	Rev. SAMUEL LANE LOOMIS, D.D.
	DR. LUCIEN C. WARNER.

FINANCE COMMITTEE.

Dr. LUCIEN C. WARNER, Chairman.	Mr. B. H. FANCHER.
H. CLARK FORD, Esq.	Rev. L. F. BERRY.
	Mr. MARTIN WELLES.

STANDING COMMITTEE.

Rev. HENRY A. STIMSON, D.D.	Mr. B. H. FANCHER.
	Dr. LUCIEN C. WARNER.
Rev. WILLIAM A. RICE, D.D., Secretary, 287 Fourth Ave., New York, Room 523.	
Mr. B. H. FANCHER, Treasurer, 287 Fourth Ave., New York, Room 523.	

CONGREGATIONAL BOARD OF MINISTERIAL RELIEF.

A Board organized "to secure, hold, manage, and distribute funds for the relief of needy Congregational ministers and the needy families of deceased Congregational ministers."

The basis of claim to relief is "character and extent of service," and the determining conditions are "age, extent of disability, and degree of need."

The figure set by the National Council as a necessary endowment for this Board is \$1,000,000. At present the endowment fund is about \$205,000.

Only the interest on the Endowment Fund can be used for pensions. This income is supplemented from the current receipts. The needs of the present hour must be provided for before increasing the Endowment Fund, except, of course, by such gifts as are designated for this Fund.

The receipts from all sources, from the first gift in March, 1887, to December 31, 1910, have been \$462,141.04. The receipts in 1910 were \$44,808.41.

The National Council "urges all ministers and churches to enter into hearty coöperation with the Board, to the end that the claims of this cause may be duly recognized by all, in all parts of the land."

The Board appeals

1. For an annual offering from each church.
2. For subscriptions to the Endowment Fund, from ministers during their earning period, of \$1.00 a year or more.
3. For special gifts and bequests from individuals.

FORM OF BEQUEST.

I give to the "Congregational Board of Ministerial Relief"
. Dollars, for its uses and purposes.

WOMAN'S HOME MISSIONARY FEDERATION.

President. — Mrs. B. W. FIRMAN, 6505 Augusta St., Oak Park, Ill.

Vice-President-at-large. — Miss ELLA A. LELAND, Boston Mass.

Vice-Presidents. — Mrs. JAMES L. HILL, Salem, Mass.; Mrs. FREDERICK EGGERT, Portland, Ore.; Mrs. H. B. WEY, Atlanta, Ga.; Mrs. HOWARD MURRAY JONES, Minneapolis, Minn.

Recording Secretary. — Miss ANNIE A. McFARLAND, 196 Main St., Concord, N. H.

Corresponding Secretary. — Mrs. W. W. NEWELL, 244 Wesley Ave., Oak Park, Ill.

Editorial Secretary. — Mrs. WALTER H. NUGENT, 120 High St., Newburyport, Mass.

Treasurer. Mrs. H. A. FLINT, 604 Willis Ave., Syracuse, N. Y.

This Federation is the only national organization existing among Congregational women. The constitution in part is as follows:

OBJECT. — Its object shall be to secure the cooperation of all state bodies of women who labor in any organized way for the advancement of home missionary work in connection with Congregational churches.

MEMBERSHIP. — All state organizations of women connected with Congregational churches, seeking to promote home missionary work, shall be eligible to membership in the Federation.

MEETING. — The Executive Committee shall decide on the time and place of the annual meeting, which shall be held, whenever it seems desirable, in connection with the annual meeting of one of the National Societies.

The Federation has proved itself worthy of being, it having brought about a fellowship and a mutual helpfulness between the states which would be impossible were there not a central organization. Each state continues independent as to its plan of work, treasury, etc. Among the advantages to Congregationalism are that federation gives us centralization in our home missionary activities, gives us a part in the apportionment plan of the National Council, gives us membership in the Interdenominational Council of Women for Home Missions, and makes possible organized relations with other denominational bodies. The Woman's Home Missionary Federation becomes the means by which the several state bodies can best help each other.

The American Missionary is the official organ of the Federation.

VICE-PRESIDENTS EX OFFICIO,

BEING PRESIDENTS OF STATE ORGANIZATIONS THAT HAVE JOINED THE FEDERATION.

Illinois	Mrs. G. H. SCHNEIDER, Chicago.
New York	Mrs. WILLIAM KINCAID, Brooklyn.
New Hampshire	Mrs. MARY LUND, Concord.
Connecticut	Mrs. WILLISTON WALKER, New Haven.
Oregon	Mrs. E. W. LUCKEY, Portland.
Florida	Mrs. L. L. EVERNDEN, Sea Breeze.
Missouri	Mrs. W. H. LITTLE, St. Louis.
Minnesota	Mrs. C. J. HUNT, St. Paul.
Iowa	Mrs. D. P. BREED, Grinnell.
South Dakota	Mrs. H. K. WARREN, Yankton.
New Jersey	Mrs. CHAS. F. CHASE, Montclair.
Utah	Mrs. C. T. HEMPHILL, Salt Lake City.
Nebraska	Rev. LAURA WILD, State Univ., Lincoln.
Massachusetts and Rhode Island	Mrs. C. H. PATTON, Newton.
Southern California	Mrs. GEO. ROBERTSON, Mentone.
Vermont	Mrs. W. J. VAN PATTEN, Burlington.
Michigan	Mrs. C. R. WILSON, Detroit.
Arkansas, Kentucky, and Tennessee	Mrs. G. W. MOORE, Nashville.
Ohio	Mrs. J. D. NUTTING, Cleveland.
Washington	Mrs. W. C. WHEELER, Tacoma.
Indiana	Mrs. TIMOTHY HARRISON, Kokomo.
Colorado	Mrs. E. A. SHARP, Denver.
Oklahoma	Mrs. ISAAC COOKMAN, Guthrie.
Wisconsin	Mrs. ALBERT SALISBURY, Whitewater.
North Dakota	Mrs. JOHN M. FISHER, Fargo.
Alabama	Mrs. M. A. DILLARD, Selma.
Kansas	Mrs. C. L. FISK, Sabetta.
North California	Mrs. O. W. LUCAS, Berkeley.
Louisiana	Miss MARY L. ROGERS, New Orleans.
Pennsylvania	Mrs. E. E. DEXTER, Philadelphia.
Maine	Mrs. J. R. LIBBY, Portland.

THE WOMAN'S BOARD OF MISSIONS.

The three Woman's Boards are corporate bodies, chartered under the statutes of Massachusetts, Illinois, and California, respectively. Each coöperates with the American Board and assumes the support of a part of the work under the care of the American Board. They collect money through Branches, Auxiliaries, and Mission Circles, and support missionaries as teachers, evangelists, doctors, and nurses. Their missionaries receive appointment from the Prudential Committee of the American Board, and are enrolled as its missionaries. Although the funds of the Boards are forwarded to the mission field through the treasury of the American Board, all the money has been previously designated by the Woman's Boards, each of which has its specific work to be supported out of its own funds. The women, girls, and children of the churches are the constituency upon whom rests the responsibility of providing these funds. The organ of the three Boards is *Life and Light for Women*, published in Boston. These Boards also coöperate with the American Board in publishing the *Mission Dayspring*, for children.

THE WOMAN'S BOARD OF MISSIONS.

704 Congregational House, Boston.

Organized January, 1868.

President. — Mrs. C. H. DANIELS.*Home Secretary.* — Miss E. HARRIET STANFORD.*Foreign Secretary.* — Miss KATE G. LAMSON.*Editorial Secretary.* — Miss ALICE M. KYLE.*Associate Secretary.* — Miss HELEN B. CALDER.*Secretary of Young People's Work.* — Miss LUCIA C. WITHERBY.*Treasurer.* — Miss SARAH LOUISE DAY.*Assistant Treasurer.* — Miss S. EMMA KEITH.

The territory of this Board includes New England and the states east of Ohio. It supports 125 missionaries, including assistants; also 33 boarding schools, including 2 colleges, about 300 day schools, in whole or in part, and 225 Bible women. Its receipts for the year 1909-10 were \$179,413.18. The annual meeting of 1911 will be held in Norwich, Conn., Nov. 8 and 9.

THE WOMAN'S BOARD OF MISSIONS OF THE INTERIOR.

Room 523, 40 Dearborn St., Chicago.

Organized October, 1868.

President Emeritus. — Mrs. MOSES SMITH.*President.* — Mrs. LYMAN BAIRD.*First Vice-President.* — Mrs. L. A. CARTON.*Secretary.* — Miss M. D. WINGATE.*Treasurer.* — Mrs. S. E. HURLBUT, 1454 Asbury Ave., Evanston, Ill.*Assistant Treasurer.* — Miss FLORA STARR.*Editor of "Mission Studies."* — Miss SARAH POLLOCK.

Its territory includes the states from Ohio to Wyoming and Montana, inclusive. It supports 78 missionaries, 100 Bible women, 260 native teachers, 3 colleges, 23 boarding schools, 2 kindergarten training schools, 3 Bible training schools, besides kindergartens, village and day schools. The total receipts for the year 1909-10 were \$136,260.46. The annual meeting of 1911 will be held Oct. 24-26 in Plymouth Church, Denver, Colo. Monthly publication, *Mission Studies*.

THE WOMAN'S BOARD OF MISSIONS FOR THE PACIFIC.

Organized 1873.

President. — Mrs. R. B. CHERINGTON, Sunnyvale, Cal.*Home Secretary.* — Mrs. W. J. WILCOX, 576 East 14th St., Oakland, Cal.*Foreign Secretary.* — Mrs. E. R. WAGNER, 355 Reed St., San José, Cal.*Treasurer.* — Miss MARY C. MCCLEES, 57 Monte Vista Ave., Oakland, Cal.

In addition to our regular work, as a special, we are raising \$20,000 for the Girls' Department of the Doshisha. Over half of this amount has already been given.

Its contribution to the A. B. C. F. M. last year was \$20,456.37.

Its six branches are found in Northern California, Southern California, Oregon, Washington, Utah, and Idaho. It supports missionaries and schools in Turkey, China, Japan, India, Africa, and Micronesia.

OTHER SOCIETIES.

THE CONGREGATIONAL BOARD OF PASTORAL SUPPLY.

610 Congregational House, Boston.

Directors. — Rev. ARTHUR J. COVELL, Chairman; Dr. JOHN E. BRADLEY, Rev. FRANK S. BREWER, RALPH W. ELLIS, Rev. FREDERICK E. EMRICH, D.D., Rev. WILLIAM M. MACNAIR, Rev. FRANK W. MERRICK, D.D., WILLIAM S. O'BRIEN, HENRY H. PROCTOR, HENRY R. REED, Rev. WILLIAM E. STRONG, APPLETON P. WILLIAMS.

Secretary. — Rev. CHARLES B. RICE, D.D.

This Board is maintained and controlled by the General Conference of Congregational Churches in Massachusetts. It is an agency which acts in an advisory way with respect to pastoral settlements wherever it is called upon to do it. It undertakes nothing in behalf of any church except in answer to direct official request.

The Board has no shadow of authority over the churches, but it is itself responsible to the churches. This fact of complete public responsibility is characteristic, and is meant to be controlling.

Our business is to set before the churches clear and impartial and considerate testimonies relative to ministers concerning whom they make inquiries. We give names of men available for the pastorate, if that is desired; and we designate and engage men to preach with reference to settlement wherever that may be left with us. We also furnish temporary or occasional supplies wherever they may be wanted. The Secretary visits churches when requested to do it, and, when the distance allows it, supplying the pulpit and meeting the committee of the church. The consultations which are thus had are often more satisfactory in their results than written correspondence.

The work of the office is large. We have carefully recorded statements concerning more than one half of all the Congregational ministers in the country. The churches served by us are most largely in Massachusetts and in the other New England states, but our business reaches to almost every state, and passes even a little beyond the bounds of the Union.

The records of our office contain important facts relative to the churches that have corresponded with us. They cover preaching engagements of every sort made through our agency, and they include copies of all letters descriptive of ministerial standing and capacity. Nothing is done that is not put within reach of authorized inspection.

It is not meant that anything should be done as a matter of merely personal favor or disfavor. It is not intended either that the individual judgment of any one person should be much put forward as of decisive weight. In matters concerning ministerial character and capacity it is meant that there should be gathered in, as far as possible, the general judgment of discerning men who have had opportunities of knowledge; and it is the business of the Secretary to place this general judgment as best he can before those who have need to know and the right to know what it is.

The expenses of the Board are borne chiefly by contributions from the churches of the state through the treasury of the General Association. Fees are charged, however, to ministers, for the furnishing of opportunities for the occasional supplying of pulpits, and also for aid in securing pastoral settlements outside of Massachusetts. Within the state of Massachusetts there is no settlement fee. No charge is made to churches anywhere. But churches outside of Massachusetts have often considerably assumed the payment of office fees which might otherwise have been paid by the ministers concerned.

BOSTON SEAMAN'S FRIEND SOCIETY.

Office: Room 601, Congregational House, Boston.

ORGANIZED in 1827 by a body of Congregational ministers and laymen in Dr. Lyman Beecher's church, the basement of which was at that time the home of the American Board. Incorporated in 1829.

President. — REV. ALEX. MCKENZIE, D. D. *Secretary.* — CHARLES F. STRATTON.
Vice-President. — SAMUEL USHER. *Treasurer.* — CHARLES F. STRATTON.

Board of Managers. — The officers above named and George Gould, Luke W. Fowle, Charles W. Wrightington, William A. Paine, Alpine McLean, Franklin P. Shumway, Francis J. Ward, Edward B. Wilder, Albert Murdoch, George F. Kendall.

Corresponding Secretary. — REV. CYRUS P. OSBORNE.

Object. — This Society is devoted to the material, moral, and spiritual welfare of seamen. It aims to promote temperance, thrift, morality, and religion among a class of men whose privations and hardships, temptations and perils, are extreme, and who at the same time respond to helpful moral and religious influences more readily than any other class of men. It also undertakes to provide these men with social entertainment and relieve their wants when shipwrecked and destitute.

Scope. — This work is not local. It has to be done where seamen are, at large commercial centers like Boston, or on great thoroughfares of commerce, like Vineyard Sound. The work is necessarily prosecuted at points on the coast, but it cares for sailor boys who have come from every state in the Union.

Every year naval recruiting parties cover a large part of our country with their operations, and enlist young men for sea service from every state in the Union. To these lads, separated from the influences of home, church, and Sunday-school, our Bethels and reading-rooms, with their varied entertainments, furnish a safe and cheerful resort free from the temptations of the saloon.

The work is not only for sailors from every part of our land, but for men of every race and nation. These men are followed by correspondence to all parts of the world; so that while this work has its centers upon our coasts, its circumference includes all seas and shores where sailors are found.

Methods. — The work is not simply preaching to sailors, but a ministry to all the wants of seamen. Good reading is supplied to men remote from books and news stands. Entertainments, concerts, and sailors' suppers are given for the social side of the sailor's life; the earnings of men are received and placed on deposit, with interest; invalids in naval or marine hospitals are visited with cheer and comfort. The temperance pledge plays an important part, a dozen or more sailors often signing at a time. Power launches are maintained to minister to the wants of Jack afloat as well as ashore. Attractive singing is provided, not only in our Bethels, but at the navy yard and in hospitals, and sailors afloat are regaled with gospel songs that touch the heart, sung by young people on board our harbor launch. Food, clothing, and shelter are supplied to men shipwrecked and destitute at all seasons, especially in the rigors of winter. Large numbers of these unfortunates have been cared for during the last winter.

Results. — Many men have been led to save their earnings, an aggregate of many thousands of dollars. Hundreds of men have been helped and befriended in time of dire distress. Many thousands have had a cheery and homelike place of resort in reading-rooms, fitted up with games as well as with books and magazines.

All this is additional to the regular evangelistic work of the Society, which is unsurpassed in its way.

But the most noteworthy results of the work are of that intangible kind, affecting the heart and life, which cannot be tabulated. In our Sailor's Rest and Chapel, 287 Hanover St., Boston, there are religious meetings Wednesday, Saturday, and Sunday evenings, and there have been seasons when from November to May there was rarely a meeting without requests for prayer. At our Vineyard Haven Bethel there are conversions every month, nearly every week in the year, and in the last four years about 850 sailors have united in a bond of Christian fellowship known as the "Hold Fast," and with these men the Chaplain is in constant correspondence. The spiritual value of the work accomplished is beyond all estimate.

Needs. — The Society needs an annual contribution from every church, Sunday-school, and Endeavor Society. It greatly needs at this time special gifts from favored donors, amounting to at least \$7,000, to meet the balance of expense for changes and improvements in our Boston Bethel, by which two thirds of that fine building have been made available for Bethel work instead of one third, as heretofore. It needs to have its revenues supplemented by an occasional bequest from generous patrons whose living gifts may fail us. It needs the sympathy and prayers of all who care for the sailor's welfare and have any sense of the great debt we owe to the much neglected men of the sea.

FORM OF BEQUEST.

I give and bequeath to the Boston Seaman's Friend Society the sum of \$ to be applied to the charitable uses and purposes of said Society.

The Corresponding Secretary will gladly visit churches, Sunday-schools, and societies to explain the methods and results of this most interesting work.

THE THEOLOGICAL SEMINARIES.

ATLANTA THEOLOGICAL SEMINARY.

ATLANTA, GEORGIA.

Opened for instruction, 1901.

FACULTY.

E. LYMAN HOOD, PH.D., M.A., President, and Professor of Church History.
 ALVAN F. SHERRILL, D.D., Dean, and Professor Homiletics and Pastoral Theology.
 SAMUEL W. HOWLAND, M.A., D.D., Professor Emeritus.
 LAWRENCE PHELPS, M.A., D.D., Professor Biblical Theology.
 GEO. G. A. NASSMANN, B.A., B.D., Professor Hebrew and Greek.
 C. LISLE PERCY, B.A., Instructor in English.
 FRANK E. JENKINS, D.D., Lecturer on Parish Problems.
 HENRY A. ATKINSON, PH.M., Lecturer on Sociology.

The Seminary aims (1) to develop the practical side of the religious life, and thus produce an evangelistic and spiritual ministry; (2) to give the student an insight into modern methods of interpretation, but so as to produce a constructive scholarship; (3) to find God and the Holy Spirit in history and the Church; to see Christ in the lowliest forms of philanthropic endeavor; and thus preach a gospel for the whole life. The Seminary aims to enable the student to have definite convictions and yet a mind open to the advances of scholarship.

The courses of instruction are arranged to meet the needs of the Southern field. The regular theological course embraces three years of study. At its completion the degree of B.D. or B.B.L. is given. Candidates entering upon this course must have a college course or its equivalent. The English theological course is designed to meet the needs of a great many pastors who are desirous of entering upon a course of study, but who are too advanced in age to take the regular college preparatory requirements. In such cases the course embraces three years of study besides the regular English preparatory studies. The third course is the Correspondence, for home study. It is given to meet the needs of pastors who are so situated that they cannot leave their work to attend the Seminary for a regular course. The fourth is also for non-resident students, and is designed especially for the graduates of this and other seminaries, who desire to continue, under wise and experienced leadership, systematic study. To all non-resident students books are sent, lessons are assigned, and examinations are given.

The books of our library will be sent to pastors and teachers, free of cost save postage, to all who comply with the usual rules safeguarding their return.

TERMS OF ADMISSION. — Candidates for admission must be members of some evangelical church. Courses are opened to students of either sex.

EXPENSES. — No charge is made for tuition or room rent. Board can be obtained for \$2.00 and upward per week. A limited amount of student aid is given to worthy men. All active young men can find employment in the city that will help them to pay necessary expenses. Practical work in connection with the prosecution of studies is urged. Preaching and missionary work will enable the student to get a clear idea of some of the phases of work which are to be his.

For further information address President HOOD.

ANDOVER THEOLOGICAL SEMINARY, CAMBRIDGE, MASS.

Chartered, June, 1807.

FACULTY AND INSTRUCTORS, 1910-11.

- EDWARD YOUNG HINCKS, D.D., Smith Professor of Biblical Theology.
WILLIAM HENRY RYDER, D.D., Norris Professor of New Testament Interpretation.
JOHN WINTHROP PLATNER, D.D., Brown Professor of Ecclesiastical History; Taylor Professor of History.
WILLIAM ROSENZWEIG ARNOLD, PH.D., Hitchcock Professor of the Hebrew Language and Literature.
DANIEL EVANS, D.D., Abbot Professor of Christian Theology.
ALBERT PARKER FITCH, D.D., Bartlet Professor of Practical Theology, and President of the Faculty.
WILLIAM LADD ROPES, A.M., Librarian Emeritus.
OWEN HAMILTON GATES, PH.D., Librarian; Curator.

CALENDAR. — The Seminary year begins on the Thursday following the last Wednesday in September and ends on the last Wednesday but one in June.

ADMISSION. — Applicants for admission are required to present certificates of college graduation and of church membership, besides personal letters of recommendation. Young men who are not qualified for regular standing may be admitted as special students.

COURSE OF STUDY. — The primary aim of the Seminary is to prepare men for the practical work of the ministry. The regular course of study, covering three years, and leading to the degree of Bachelor of Divinity, is built upon the fundamental subjects of the Bible, the History of the Church, Christian Theology, Homiletics, and Pastoral Care. There is a considerable range of electives, and these are supplemented by many allied courses in Harvard University, open to Andover students. The Hyde and Southworth lectureships provide special instruction in Christian Missions and in Ecclesiastical Polity. The region around Boston offers rich opportunities for the study of churches and church methods, and of various other agencies for social betterment.

DEGREE. — The degree of Bachelor of Divinity is conferred upon students who satisfactorily complete the three years' course of study, provided they already hold a college degree.

GRADUATE STUDENTS. — Graduates in theology are encouraged to pursue advanced study and research under the personal direction of the professors, and are admitted to advanced courses in the Seminary and in the University.

LIBRARY AND MUSEUM. — The Library contains about 60,000 volumes. The Harvard Library, containing more than 500,000 volumes, is open to students in the Seminary. The Seminary museum contains the John Phelps Taylor Palestinian Collection, the Fiske Missionary Collection, and other objects of interest.

For catalogues and further information address the PRESIDENT OF THE FACULTY, Albert Parker Fitch, D.D.

OBERLIN THEOLOGICAL SEMINARY.

OBERLIN, OHIO.

Opened for service in 1835.

FACULTY.

- HENRY C. KING, D.D., LL.D., President, Professor of Theology.
 EDWARD I. BOSWORTH, D.D., Senior Dean, Professor of the New Testament Language and Literature.
 G. WALTER FISKE, A.M., Junior Dean, Professor of Practical Theology.
 G. FREDERICK WRIGHT, D.D., LL.D., Professor Emeritus.
 ALBERT H. CURRIER, D.D., Professor Emeritus.
 ALBERT T. SWING, D.D., Professor of Church History.
 KEMPER FULLERTON, A.M., Secretary and Registrar, Professor of the Old Testament Language and Literature.
 WILLIAM J. HUTCHINS, A.B., Professor of Homiletics.
 LOUIS F. MISKOVSKY, A.M., Principal of the Slavic Department, and Professor of the Bohemian Language.
 WILLIAM G. CASKEY, A.M., Professor of Elocution.
 SIMON F. MACLENNAN, PH.D., Professor of Philosophy, Oberlin College.
 SIR WILLIAM MITCHELL RAMSAY, D.C.L., LL.D., Haskell Lecturer.
 KARL WILSON GEHRKENS, A.B., Instruction in Church Music.

THE SEMINARY is open to students of all denominations, and is not sectarian. It has a full corps of professors of its own and offers its students all the work essential to a theological training. In addition, students are admitted to the college classes without charge.

Applicants for admission must present college diplomas. Upon graduation the academic degree of Bachelor of Divinity is conferred.

The minimum requirement for all candidates for a degree is 1,485 hours of lectures and recitations. One half of this amount is required work, including the most essential courses in each department. Hebrew being elective, the required amount of work in the Old Testament department may be done either in Hebrew Exegesis or in Introduction and Biblical Theology. In addition to the required work, a large number of elective courses is offered, covering a broad range of more advanced work in the several departments.

There are in the ministry many who have not received adequate training for it and who soon discover their need of theological study. The reasonable requirements for admission to the regular courses of theology place such training beyond the reach of many men of this class. In the interest of a better educated ministry the Seminary offers its advantages to a limited number of ordained ministers who have already held a pastorate, and who wish to enter upon theological studies for not less than a full year. They may enter such courses as they are prepared to pursue with profit, and will be given certificates for all work completed.

SLAVIC DEPARTMENT. — The object of this department is to train up pastors for the Slavic immigrants to this country. Thorough instruction is given in the Bohemian language. The course of study varies to suit the needs of individuals, and culminates in the regular theological course.

The New Carnegie Library, adjoining Council Hall, contains 200,000 bound and unbound volumes.

EXPENSES. — Council Hall, the Seminary building, has fully furnished rooms with hot-water heat and electric light for fifty students. Those rooming here pay a moderate incidental fee, varying according to location of room. Other students pay a fee of \$6. Aside from this fee, there is no charge made by the Seminary. The price of board in Oberlin is from \$2.40 to \$3.50 a week. Other expenses are correspondingly low.

SELF-SUPPORT. — A large proportion of the students are self-supporting. Those who desire preaching or other religious work are assisted to obtain appointments.

The Seminary funds are awarded for excellence in scholarship in the form of merit scholarships varying in amount from \$50 to \$100 each year, and in the form of remuneration for country and city mission work which is abundant in the vicinity. There is also a loan fund. There has generally been abundant opportunity for work in Home Missionary fields and elsewhere during the summer vacation of four months, and occasional preaching for remuneration is possible during term time.

The year of study consists of thirty-three weeks in two semesters. The next year begins Thursday, Sept. 21, 1911. For further information address Professor G. WALTER FISKE.

BANGOR THEOLOGICAL SEMINARY.

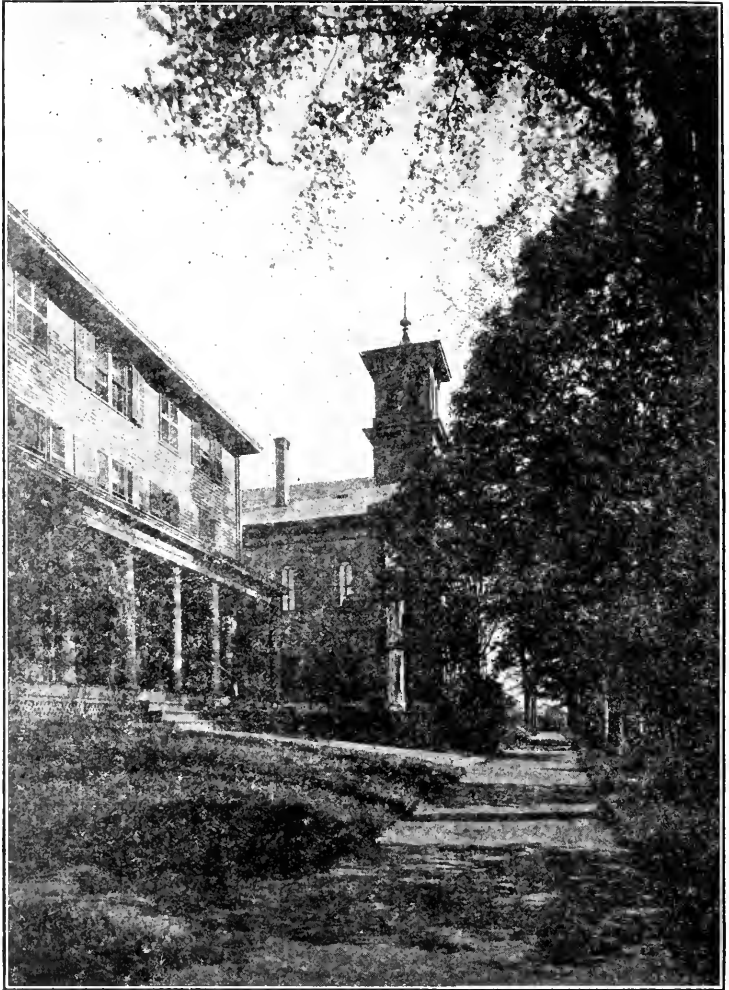

BANGOR THEOLOGICAL SEMINARY, BANGOR, Me.

Opened, October, 1816.

FACULTY.

- DAVID N. BEACH, D.D., President, and Fogg Professor of Sacred Rhetoric and Oratory, and Lecturer on Pastoral Theology and Sociology.
 JOHN S. SEWALL, D.D., Fogg Professor of Sacred Rhetoric and Oratory, and Lecturer on Pastoral Theology and Sociology, *Emeritus*.
 CHARLES J. H. ROPES, D.D., Librarian.
 FRANCIS B. DENIO, D.D., Professor of Old Testament Language and Literature and Lecturer on Church Polity.
 EUGENE W. LYMAN, D.D., Buck Professor of Christian Theology.
 WARREN J. MOULTON, PH.D., D.D., Hayes Professor of New Testament Language and Literature.
 CALVIN M. CLARK, B.A., Waldo Professor of Ecclesiastical History.

- Mr. ELMAR TRICKEY BOYD, M.A., Instructor in New Testament Greek.
 Prof. WINDSOR PRATT DAGGETT, PH.B., of the University of Maine, Instructor in Vocal Culture.

LECTURERS ON THE BOND FOUNDATION.

- Prof. FRANK DEAN TUBBS, A.M., S.T.D., of Bates College, on Geology.
 Prof. THOMAS NIXON CARVER, PH.D., LL.D., of Harvard University, on the Rural Church.

LECTURERS OF CONVOCATION WEEK.

- Rev. GEORGE HODGES, D.D., D.C.L., of Cambridge, Mass., Enoch Pond Lecturer on Applied Christianity.
 Rev. WASHINGTON GLADDEN, D.D., LL.D., of Columbus, Ohio, George Shepard Lecturer on Preaching.
 Prof. BLISS PERRY, L.H.D., LL.D., of Cambridge, Mass., Samuel Harris Lecturer on Literature and Life.

OTHER LECTURERS.

- Rev. HENRY L. GRIFFIN, D.D., of Bangor, on Comparative Religion.
 Prof. ROBERT JAMES SPRAGUE, PH.D., of the University of Maine, on Sociology.

The sole purpose of Bangor Theological Seminary is to train men and women to become preachers, pastors and teachers, and missionaries. Its primary and all the supplementary means of instruction seek this one end. It is open to Christians of any denomination.

It offers to college graduates and to those who have received equivalent discipline the opportunity to gain a thorough, modern, practical, ministerial training, and makes it possible for good students who are thus qualified to complete in three years the studies required for the degree of Bachelor of Divinity.

At the same time it makes provision for those who are belated in beginning their ministerial preparation and who have not had the privilege of the usual full and unbroken academic training. The studies are adapted to their needs, with the hope that they will be able, in a somewhat longer time, to cover the full course. A considerable experience has shown that there are many earnest young laymen in our churches whose early studies, practical experience and natural gifts qualify them to prosecute successfully theological studies. They often become most able and efficient ministers.

Attention is called to the Seminary's Library of above 27,000 volumes, well selected and steadily growing; to its fine gymnasium under a competent physical director; to Convocation Week, with its group of eminent lecturers and its gathering on this occasion from northern New England of a great company of working ministers; and to the special course of lectures on the Rural Church, a modification of the former Conferences on Christian Work.

Because of the adoption of the coöperative plan in the boarding-house, the necessary expenses of the student may be kept within very moderate bounds.

The Seminary year extends usually from the last Wednesday in September to the first Wednesday in June.

Requests for catalogues, letters of inquiry, or applications for admission should be addressed to the Corresponding Secretary, Prof. WARREN J. MOULTON.

YALE UNIVERSITY.

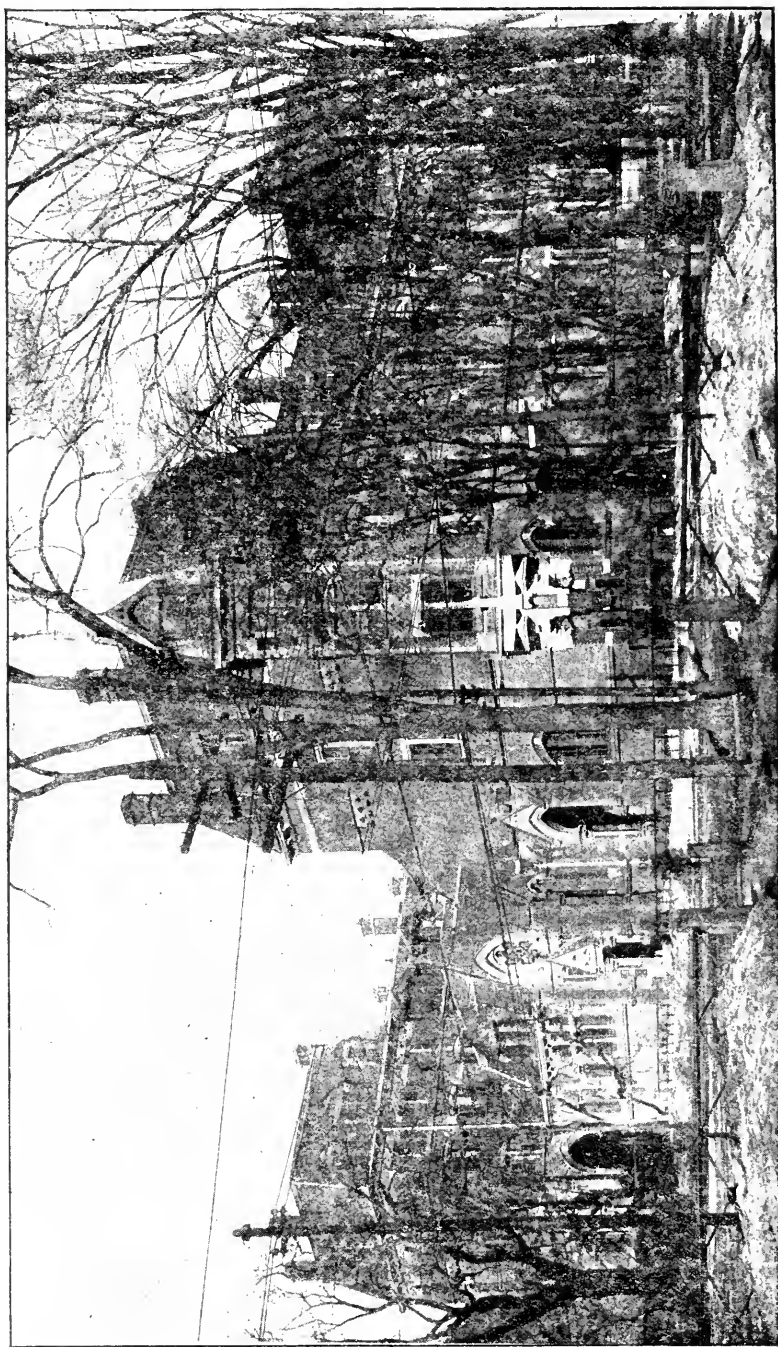

WEST DIVINITY HALL.

REFERENCE LIBRARY.

MARQUAND CHAPEL.

EAST DIVINITY HALL.

DIVINITY SCHOOL OF YALE UNIVERSITY, NEW HAVEN, CONN.

Opened for service, 1822. This School is undenominational, but is mentioned as having had a Congregational origin and early history.

FACULTY AND INSTRUCTORS.

ARTHUR TWINING HADLEY, LL.D., President.

LEWIS ORSMOND BRASTOW, D.D., Professor of Practical Theology, Emeritus.

EDWARD LEWIS CURTIS, PH.D., D.D., Holmes Professor of the Hebrew Language and Literature and Acting Dean.

HARLAN PAGE BEACH, M.A., Professor of the Theory and Practice of Missions.

FRANK CHAMBERLAIN PORTER, PH.D., D.D., Winkley Professor of Biblical Theology.

BENJAMIN WISNER BACON, LITT.D., D.D., LL.D., Buckingham Professor of New Testament Criticism and Interpretation.

WILLISTON WALKER, PH.D., D.D., L.H.D., Titus Street Professor of Ecclesiastical History.

HENRY HALLAM TWEEDY, M.A., Professor of Practical Theology.

DOUGLAS CLYDE MACINTOSH, PH.D., Assistant Professor of Systematic Theology.

E. HERSHEY SNEATH, PH.D., LL.D., Lecturer on Ethics and the Philosophy of Religion.

CHARLES CUTLER TORREY, PH.D., D.D., Instructor in Semitic Languages.

CHARLES FOSTER KENT, PH.D., Instructor in Biblical Literature.

WILLIAM BACON BAILEY, PH.D., Instructor in Sociology.

EDWARD MORGAN LEWIS, M.A., Instructor in Elocution.

VON OGDEN VOGT, B.A., Director of Religious Work.

SPECIAL LECTURERS.

Rev. JOHN HENRY JOWETT, D.D., of New York, recently of Birmingham, England. Lyman Beecher Lecturer.

Prof. GERALD BIRNEY SMITH, D.D., of Chicago, Nathaniel William Taylor Lecturer.

Rev. GEORGE R. MONTGOMERY, PH.D., of New York, Alumni Lecturer.

RELATION TO THE UNIVERSITY. — The Divinity School is one of the coordinate departments of Yale University; its students enjoy all the general advantages of a university residence, and receive from the Corporation, on completing their three-years' course, the degree of B.D., and are enrolled among the alumni of the University.

COURSES OF STUDY. — The studies are grouped in four departments, each leading to the degree of B.D. These departments are those of (1) Pastoral Service, designed to train for the ministry of the churches; (2) Missionary Service; (3) Religious Education, for the preparation of teachers of the Bible in Colleges and other advanced posts of Christian teaching; (4) Social Service, for training in practical philanthropy based on sound economic and sociological principles.

GRADUATE OR FOURTH-YEAR CLASS. — Students of approved scholarship, who have completed a three-years' course of theological study, here or elsewhere, are admitted to the Graduate Class, in which advanced studies in theology are pursued under the direction of the professors. Members of this class may become candidates for the degree of M.A., or for that of Ph.D., by enrollment also in the Graduate Department of the University.

OPPORTUNITIES FOR SELF-HELP. — Scholarship aid is now considered not as a gift, but as a means of livelihood obtained by religious work. The scholarship funds of the school are used to create opportunities for employment in New Haven and vicinity, through which the students may receive training for their future work. The average amount of time spent is six hours per week, for which the remuneration is \$125. Prize scholarships of \$100 and \$50 are also offered to students of high rank in scholarship.

TERM OF STUDY. — The next year will begin on Thursday, Sept. 28, 1911.

APPLICATION FOR ADMISSION. — The condition of admission is a liberal education at some college or university. Catalogues and forms of application for admission may be obtained by addressing the DEAN, Yale Station, New Haven, Conn.

HARTFORD THEOLOGICAL SEMINARY.

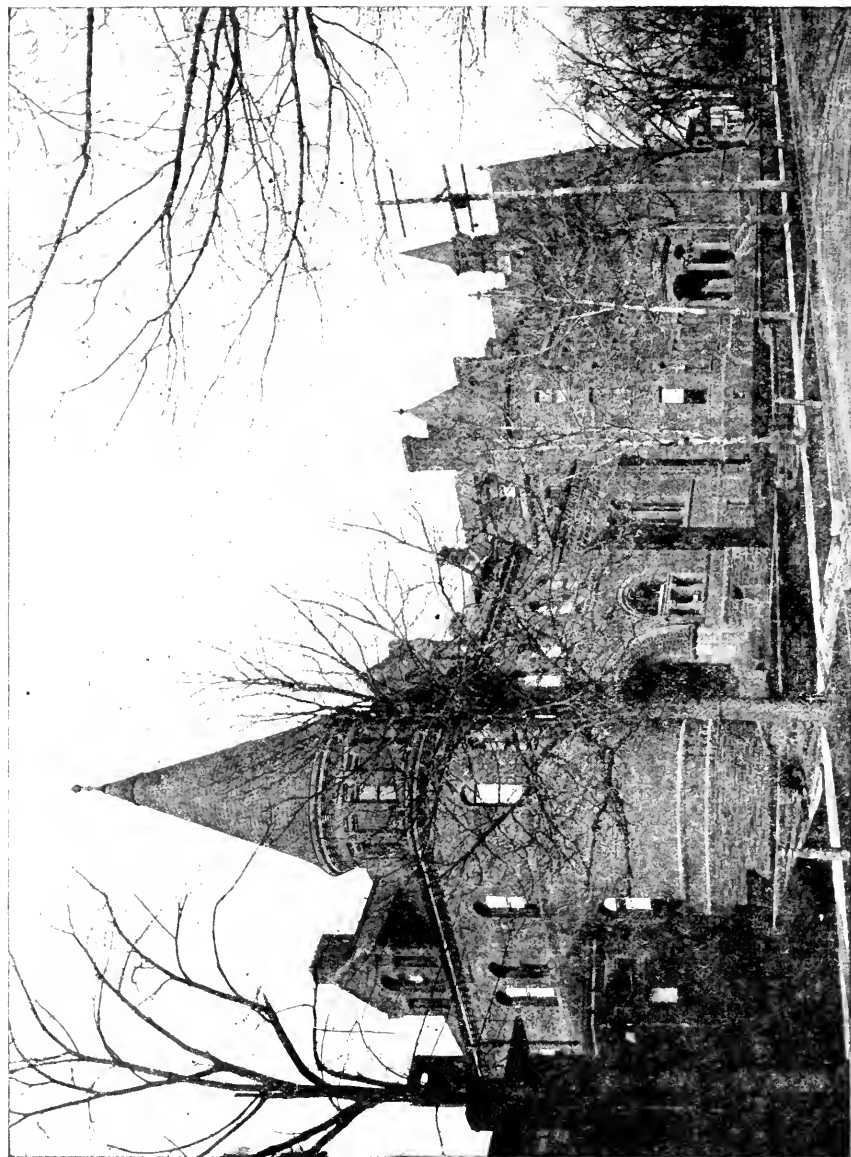

HARTFORD THEOLOGICAL SEMINARY.

Founded, 1834.

BOARD OF INSTRUCTION.

CHESTER D. HARTRANFT, D.D., Honorary President.
 W. DOUGLAS MACKENZIE, D.D., LL.D., President, Systematic Theology.
 MELANCTHON W. JACOBUS, D.D., Dean, New Testament.
 AUSTIN B. BASSETT, D.D., Secretary, Experiential Theology.
 WALDO S. PRATT, MUS.D., Music and Liturgics.
 EDWIN K. MITCHELL, D.D., Early Church History.
 CLARK S. BEARDSLEE, D.D., Biblical Homiletics.
 ALEXANDER R. MERRIAM, D.D., Pastoral Theology.
 ARTHUR L. GILLETT, D.D., Apologetics.
 LEWIS B. PATON, PH.D., D.D., Old Testament.
 DUNCAN B. MACDONALD, D.D., Semitic Languages.
 EDWARD E. NOURSE, D.D., Biblical History and Theology.
 CURTIS M. GEER, PH.D., Mediæval and Modern Church History.
 CHARLES S. THAYER, PH.D., Librarian, Bibliology.
 WILLIAM H. WORRELL, PH.D., Semitic and Greek Languages.

GEORGE E. DAWSON, PH.D., Psychology.
 EDWARD P. ST. JOHN, Pedagogy.
 JOHN W. WETZEL, PH.B., Elocution.
 CHARLES W. MCCORMICK, D.D., Methodist Polity.
 GEORGE M. STONE, D.D., Baptist Polity.
 CHARLES S. LANE, M.A., Presbyterian Polity.
 EDWARD W. CAPEN, PH.D., Special Phases of Sociology.
 MARDIROUS H. ANANIKIAN, S.T.M., Assistant Librarian.
 FREDERICK B. HARTRANFT, German.

THE SEMINARY aims (1) to develop a vigorous spiritual life as the only sound basis for scholarship and service; (2) to train in scientific methods of exegetical and historical research; (3) to discover and teach the truth of God as revealed in the Scriptures, and the leading of his Spirit in history, and its application to the present needs of the world; and (4) to equip students practically for the Christian ministry in its various forms.

THE CURRICULUM is arranged in accordance with a system of Grouped Electives, thus offering either a balanced course or one rather closely specialized. It is also fitted to University students prepared to acquire advanced standing. The degree of Bachelor of Divinity is given for completion of the course with special credit and presentation of an approved thesis.

THE MISSIONS COURSE, on the Lamson Foundation, provides opportunity for thorough study of missionary theory and methods.

THE HARTFORD SCHOOL OF RELIGIOUS PEDAGOGY, affiliated with the Seminary, supplies an invaluable supplement to the instruction in this department.

GRADUATE STUDY is strongly encouraged. The degrees of S.T.M. and PH.D. are given under carefully defined conditions. Two fellowships are offered in the undergraduate department, each for two years of foreign study; and two of \$500 each for one year of post-graduate work in residence.

THE APPARATUS includes a library of 95,000 volumes (excluding duplicates), museum, reading-room, gymnasium, music-room, etc.

TERMS OF ADMISSION. — Candidates for admission must be members of some Christian church and graduates of some college, except in special cases. Those who are not college graduates can be admitted only after examination and on probation. All courses are open to women on the same terms as to men.

EXPENSES. — No charge is made for tuition, rooms, furniture, and bedding, except a nominal fee of \$25 for use of steam and for supervision. Board is provided under the care of the Students' Association, at about \$4.00 per week.

Scholarship aid is provided for those needing it, varying in amount according to scholarly rank.

CALENDAR. — The seventy-eighth year begins Sept. 27, 1911, and closes May 29, 1912.

Address inquiries to the DEAN.

CHICAGO THEOLOGICAL SEMINARY.

Chartered, 1855.

BOARD OF INSTRUCTION.

- OZORA STEARNS DAVIS, PH.D., D.D., *President*, Professor of Practical Theology.
 GEORGE N. BOARDMAN, D.D., LL.D., Emeritus Professor of Systematic Theology.
 G. BUCKINGHAM WILCOX, D.D., Emeritus Professor of Practical Theology.
 GRAHAM TAYLOR, D.D., LL.D., Professor of Social Economics.
 EDWARD T. HARPER, PH.D., D.D., Professor of Old Testament and Biblical Theology.
 CLARENCE A. BECKWITH, D.D., Professor of Systematic Theology.
 RALPH H. FERRIS, Professor of New Testament.
 HENRY H. WALKER, PH.D., Professor of Church History.
 FRANK G. WARD, PH.D., Extension Professor of Religious Education.
 BENJAMIN W. ROBINSON, PH.D., Assistant Professor of Biblical Languages.
 FREDERIC BREADING OXTOBY, Instructor in Old Testament.
 MARVIN DAVIS BISBEE, M.A., Director of Extension Courses.
 FREDRIC M. BLANCHARD, M.A., Instructor in Public Speaking.
 H. AUGUSTINE SMITH, M.A., Instructor in Sacred Music.
 HERMAN OBENHAUS, B.L., D.D., Director of the German Institute.
 MORITZ ERNEST EVERSZ, D.D., M.A., Professor in the German Institute.
 R. A. JERNBERG, D.D., Director of the Danish-Norwegian Institute.
 OTTO C. GRAUER, Professor in the Danish-Norwegian Institute.
 FRIDOLF RISBERG, S.M.C., D.D., Director of the Swedish Institute.
 MAGNUS E. PETERSON, Professor in the Swedish Institute.
 FRANK W. GUNSAULUS, D.D., LL.D., Lecturer on the Science and Art of Preaching.
 EDWARD F. WILLIAMS, D.D., Lecturer on Congregational Polity.
 ROCKWELL H. POTTER, D.D., Lecturer on the Problems of the American Church.
 FLORENCE M. FREEMAN, Acting Librarian.

ADMISSION. — Candidates for admission must be college graduates or have equivalent preparation. Women are received on the same terms as men.

COURSE OF STUDY. — The curriculum covers three years, and leads to B.D. degree. It is arranged in a system of grouped Electives, which give a general course with opportunity to specialize where desirable. The studies, set out from the point of view of Christian experience, are carried on in a reverent, historical, and critical spirit, and aim at a culmination in practical fitness for the ministry. The courses in philanthropic, civic, and social work offered by the Chicago School of Civics and Philanthropy are open to all students.

SEMINARY EXTENSION. — Provision is made for the instruction of ministers in the field and others by correspondence courses of study and extension lectures at the Seminary. Write to the registrar for particulars.

FOREIGN INSTITUTES. — In these independent courses men are trained to preach in both the English and the German and Scandinavian languages. For the German a high-school training, and for the Scandinavian a good common-school fitness, is required.

CHICAGO COMMONS, the Social Settlement, of which Prof. Graham Taylor is resident warden, is a center for civic, social, philanthropic, and religious work, through which students come in direct contact with the facts of the field.

APPARATUS. — Hammond Library contains over 29,650 carefully selected volumes, current theological and literary magazines, all arranged according to departments in separate alcoves for easy reference. There are a parlor, reading room, music room, gymnasium with physical director, and light, airy, quiet dormitories looking out on Union Park.

EXPENSES AND AID. — The only charge is a nominal fee of \$1.00 a week for heated, lighted, and furnished rooms. Board can be secured near the Seminary for \$3.00 or \$4.00 a week. Scholarships and loans from \$75 to \$175 a year are granted worthy men, in addition to the grant from the Education Society. Each graduating class is offered also a fellowship, the income of \$10,000, for two years of foreign study.

CALENDAR. — The next seminary year begins Wednesday, Sept. 27, 1911, and ends Wednesday, May 8, 1912, with vacation of two weeks at Christmas.

PACIFIC THEOLOGICAL SEMINARY, BERKELEY, CAL.

Opened for service, 1869; established at Berkeley, 1901.

FACULTY.

- JOHN KNOX McLEAN, D.D., President, and Lecturer on Pastoral Methods.
 CHARLES SUMNER NASH, M.A., D.D., Professor of Homiletics and Pastoral Theology, and Dean of the Faculty.
 WILLIAM FREDERIC BADE, B.D., PH.D., Professor of Old Testament Literature and Semitic Languages.
 JOHN WRIGHT BUCKHAM, D.D., Professor of Christian Theology.
 GEORGE DEWITT CASTOR, B.D., PH.D., Professor of New Testament Literature and Exegesis.
 GEORGE TOLOVER TOLSON, M.A., B.D., Instructor in Church History and Acting Librarian.
 MRS. LOUISE HUMPHREY SMITH, Instructor in Elocution.
 CHARLES EDWARD RUGH, M.L., Lecturer in Religious Pedagogy.

The Faculty is further strengthened by coöperation with Pres. CLAIBORNE MILTON HILL, D.D., of the Pacific Coast Baptist Seminary; Dean EARL MORSE WILBUR, M.A., D.D., of the Unitarian Divinity School, and Dean HARVEY HUGO GUY, PH.D., of the Berkeley Bible Seminary.

Also, from the University of California, GEORGE MALCOLM STRATTON, PH.D., Professor of Psychology; CHARLES MILLS GAYLEY, LITT.D., LL.D., Professor of the English Language and Literature; CHAUNCEY W. WELLS, A.B., Associate Professor of English Composition and Rhetoric; ALEXIS F. LANGE, PH.D., Professor of the Theory and Practice of Education; JOHN FRYER, LL.D., Professor of Oriental Languages and Literatures; THOMAS RUTHERFORD BACON, A.B., B.D., Professor of Modern European History; WILLIAM POPPER, PH.D., Associate Professor of Semitic Languages and Literatures; CHAS. RIEBER, PH.D., Associate Professor of Philosophy.

The Seminary is located at Berkeley, the seat of the University of California. It is thus enabled to avail itself freely of the advantages of this University, among the foremost in the United States, all of its courses being open, without cost, to the Seminary students. Courses by the eight professors of the University above named have been incorporated in the Seminary curriculum, these men forming, to all intents and purposes, an associate faculty. The Library of the University (over 200,000 volumes) and the special library of the Seminary (10,000 volumes) afford large opportunities for special study. Instruction in medicine can be had in the Medical School of the University, and better preparation in the languages of China and Japan can be had under Professor Fryer than in the Orient itself. The climate is remarkably even, constantly cool, stimulating and favorable for study during the entire year, knowing nothing of debilitating spring changes or prostrating summer heats.

The main purpose is to train men for the practical ministry, especially the Congregational ministry. The usual courses in Exegetical, Historical, Systematic, and Practical Theology are provided. The prescribed courses, about two thirds of the whole, are arranged to cover the fundamental parts of all departments. For the rest the student, so far as prepared, is allowed to choose freely among electives covering all recognized branches. Eighty units of credit are the required minimum for graduation, a unit representing one class-room exercise a week for a half year. Hebrew is not required (Greek is) for the degree of B.D., but unusual facilities are furnished for acquiring it. The University of California has established an excellent course in modern charities.

THE SEMINARY is open to students of every Christian denomination, to women as well as to men. A college diploma is required for admission to regular standing as a candidate for the B.D. degree. Advanced courses are provided for graduate students. Special students may be received, as in the University, to such studies as they are qualified to pursue.

Regarding expenses and pecuniary aid, and for further information, address DEAN NASH.

THE NEXT YEAR BEGINS Aug. 22, 1911.

STUDENTS.

NAMES AND RESIDENCES	*College and Year of Graduating	† Seminary and Class
Adkins, William S., Scott, Ala.	—	Atlanta, Sen.
Akana, Akaiko, Waiialua, Oahu, T. H.	Honolulu Nor. Sch. 1904	Hartford, Sen.
Akers, Ezzet David, Victoria, B. C.	Presby. C. 1904	Yale, Jun.
Akkelian, Solomon Garabed, Aintab, Turkey.	Cent. Turkey, 1908	Yale, Sen.
Allen, Edgar Fletcher, Hull, England.	—	Andover, Jun.
Ament, Jacob H., Naperville, Ill.	Redfield, —	Chicago, <i>Ger.</i> Sen.
Anderson, George, Port Richmond, N. Y.	—	Chi'go, <i>D. N.</i> Mid.
Anzai, Kiyoharu, Sendai, Japan.	Sendai Gov. C. —	Pacific, Mid.
Aoto, Hiroyuki, Matsue, Japan.	Waseda, —	Pacific, Sen.
Apelian, Bedros Kevork, Kessab, Syria.	Cent. Turkey, 1906	Oberlin, Mid.
Armstrong, Henry Claire, Odell, Neb.	Cotner, 1908	Yale, Sen.
Armstrong, Thomas James, Rocky Point, N. C.	Univ. of N. C. 1909	Yale, Jun.
Arslanian, Coffing Melkon, Aintab, Turkey.	Cent. Turkey, 1909	Yale, Jun.
Atherton-Barker, George Grover, Saxonville, Mass.	—	Bangor, Mid.
† Atwood, James Noah, Lincoln, Me.	Miss. Inst. —	Bangor, Mid.
Baba, Yusuke, Sendai, Japan.	N. Japan C. 1909	Oberlin, Jun.
Babcock, Frank, Topeka, Kan.	Washburn, 1909	Chicago, Mid.
Bachelor, Everett Edward, Pittsfield, N. H.	Dartmouth, 1909	Yale, Mid.
Baldwin, Fritz Walter, Jr., Brookline, Mass.	Amherst, 1905	Andover, Mid.
Ball, Charles Sturges, New Haven, Conn.	—	Yale, Sen.
Barber, Lawrence L., Danielson, Conn.	Yale, 1910	Hartford, Jun.
Bardarik, George, St. Clair, Pa.	—	Oberlin, <i>Star.</i>
Barnes, H. Earl, Berkeley, Cal.	—	Pacific, Spec.
Barnett, Carl Harry, Indianapolis, Ind.	Butler, 1910	Yale, Mid.
Bartlett, Hollis Manning, Haverhill, Mass.	Dartmouth, 1909	Yale, Mid.
Barron, Robert, Monson, Me.	Cong. C., Can. —	Bangor, Spec.
Barwick, Arthur, Baltimore, Md.	—	Atlanta, Jun.
Bate, Francis Howard, Ticonderoga, N. Y.	—	Bangor, Mid.
Beardslee, Claude G., Hartford, Conn.	Yale, —	Hartford, Mid.
Bedinger, Sarah, Richwood, Boone Co., Ky.	U. of Cin. 1905	Hartford, Jun.
Bedrosian, Kapriel, Van, Armenia.	—	Andover, Spec.
Beiers, William H., Spartansburg, S. C.	—	Atlanta, Mid.
Belden, E. S., Kensington, Conn.	—	Hartford, Grad.
Benedict, Herbert Hawthorne, No. Abington, Mass.	Yale, 1909	Yale, Mid.
Bennett, Richard Herbert, Clinton, Conn.	Yale, 1909	Yale, Sen.
Bennett, Rolla James, Mitchell, Ind.	Bethany, 1909	Yale, Mid.
Berghoefer, Frederic, Chicago, Ill.	—	Chicago, <i>Ger.</i> Sen.
Bickford, Edward Storrs, Oberlin, Ohio.	—	Oberlin, Pas.
Birge, John K., Bristol, Conn.	Yale, 1909	Hartford, Jun.
Bitler, Thomas Bruce, Blairsville, Pa.	Taylor U. —	Bangor, Jun.
Boardman, Charles Watkins, Big Rock, Ill.	Beloit, 1907	Chicago, Mid.
Bonkemeyer, Jesse, Randalman, N. C.	—	Atlanta, Sen.
Booth, A. H., Southey, Sask., Canada.	U. of Toronto, 1904	Hartford, Grad.
Bowdish, Austin C., Hartford, Conn.	Yankton, 1897	Hartford, Grad.
Bowles, Harry Oscar, New Haven, Conn.	Kenyon, 1910	Yale, Grad.
Bowman, Henry Morgan, Kenwood, Cal.	—	Pacific, Jun.
Boynton, Morrison Russell, Brooklyn, N. Y.	Amherst, 1910	Andover, Jun.
Bradford, Walter Perley, Thomaston, Me.	Valparaiso U. 1909	Bangor, Mid.
Briggs, Frank L., Attleboro, Mass.	Amherst, 1902	Hartford, Mid.
Brodin, Oscar Leander, Ashro, Sweden.	—	Chicago, <i>Sw.</i> Jun.
Brown, Alvah F., Center, Ga.	—	Atlanta, Mid.
Brown, J. Wallace, Grand Forks, No. Dak.	—	Atlanta, Jun.
Brunfield, Thomas Mason, Bowling Green, Ky.	Fisk U. 1909	Oberlin, Mid.
Bruns, Walter William, Sunman, Ind.	Bethany, 1910	Yale, Mid.
Bucher, Chester Sarbin, Kansas City, Mo.	Oberlin, 1910	Oberlin, Jun.

*A dash in the column of colleges implies that the student has never been connected with any college; the name of a college followed by a dash in place of year implies that the student was connected with that college, but did not complete the course. A list of the colleges and universities may be found at the end of this list.

† "Sen." means Senior. "Mid.," Middle. "Jun.," Junior. "Spec." means Special Course. "Grad." means Graduate Class. "D. N.," "Ger.," "Star.," and "Sw." mean *Dano-Norwegian*, *German*, *Slavic*, and *Swedish* Departments, in Chicago and Oberlin. C. I. means Christian Institute.

NAMES AND RESIDENCES	College and Year of Graduating	Seminary and Class
Bull, Wilbur I., Billerica, Mass.	Dartmouth, 1909	Hartford, Mid.
Burger, Blanche Leone, Hennessey, Okla.	Kingfisher, 1908	Oberlin, Jun.
Burger, Charles Christopher, Hennessey, Okla.	Kingfisher, 1908	Oberlin, Mid.
Burgess, Waldo Sidney, Townsend, Mass.	Boston U. 1906	Hartford, Sen.
Burnet, Arthur Russel, East Orange, N. J.	Harvard, 1905	Oberlin, Grad.
Burton, Charles Wesley, Meridian, Miss.	Talladega, 1910	Yale, Jun.
Bussey, Marion M., Atlanta, Ga.	—	Atlanta, Mid.
Butler, Pierce, Pittsfield, Mass.	Dickinson, 1906	Hartford, Grad.
Callan, Joseph, New York, N. Y.	Cheshnut, 1904	Hartford, Sen.
Carter, Clarence Emory, Chagrin Falls, Ohio.	Wesleyan, 1908	Andover, Mid.
Cary, George Emerson, Boston, Mass.	Amherst, 1907	Andover, Mid.
Cato, James Silas, Springfield, Mo.	—	Pacific, Spec.
Cederberg, Edwin, Chicago, Ill.	Swed. Free Bible Inst. 1908	Chicago, <i>Sw.</i> Mid.
Chandler, Robert Elmer, Auburndale, Mass.	Yale, 1904	Yale, Fel.
Chapman, Ray Andrews, Bangor, Me.	Bates C. —	Bangor, Jun.
Christie, Ralph Aldrich, Berkeley, Mass.	—	Hartford, Sen.
Clark, William Evans, New York, N. Y.	Amherst, 1910	Andover, Jun.
Cloud, Henry Roe, Winnebago, Neb.	Yale, 1910	Oberlin, Jun.
* Coffin, George Henry, Jr., Harrington, Me.	—	Bangor, Sen.
Colby, Rensel Harold, Wellesley, Mass.	—	Bangor, Sen.
Conant, John Lewis, Cleveland, Ohio.	Adelbert, 1905	Oberlin, Grad.
Connor, Harvey F., Troy, N. Y.	Wesleyan, 1911	Hartford, Jun.
Cook, Warren F., Middlefield, Conn.	Baker, —	Hartford, Mid.
Cornelius, John Jesudason, Madras, India.	—	Andover, Spec.
Coulter, Charles Wesley, Oil Springs, Ont.	U. of Toronto, 1908	Yale, Sen.
Crane, Bersten E., Topeka, Kan.	Washburn, 1910	Hartford, Jun.
Crellin, Howard Clarence, Chardon, Ohio.	Oberlin, 1907	Oberlin, Sen.
Cross, Edward Weeks, St. Louis Park, Minn.	Carleton, 1907	Oberlin, Sen.
Crossland, Edgar, Portsmouth, England.	Bowdoin, 1910	Andover, Sen.
Crowley, William Abraham, Lexington, Ky.	Transylvania U. 1907	Yale, Sen.
Crown, Frank Anton Christopher, San Francisco, Cal.	Lawrence, 1905	Pacific, Sen.
Curtis, Walter Wells, West Stockbridge, Mass.	Beloit, 1866	Yale, Grad.
Cutler, Elisha Pomeroy, Medfield, Mass.	—	Bangor, Jun.
Dabney, Vaughan, Chicago, Ill.	Bethany C. 1909	Chicago, Mid.
Dale, William W., Blue Island, Ill.	U. of Ill. 1910	Chicago, Jun.
Davis, Francis Marion, Kansas City, Mo.	Union Bible Sem. 1905	Oberlin, Grad.
Davis, Frank, Otsego, Mich.	Sioux Falls Bapt. C. 1908	Chicago, Sen.
Davis, Robert H., Goodwood, Ont., Can.	Manitoba, 1906	Yale, Sen.
Dawson, Marshall, Nashville, Tenn.	U. of Cal. —	Pacific, Sen.
Deiman, Harry, Chicago, Ill.	Yankton, 1907	Chicago, Sen.
Ding, Moses U., Foochow, China.	Ang.-Chin. C. 1896	Oberlin, Mid.
Diradourian, Dikran A., Aghun, Turkey.	Euphrates, 1906	Hartford, Sen.
Dix, George, Woodbridge, Ontario, Can.	U. of Toronto, 1907	Yale, Sen.
Dow, D. Howard, Worcester, Mass.	—	Atlanta, Grad.
Dunham, S. E., New Haven, Conn.	Yale, 1908	Hartford, Grad.
Dymacek, William, Milwaukee, Wis.	—	Oberlin, <i>Star.</i>
Eak, Frans Oscar, No. Easton, Mass.	—	Chicago, <i>Sw.</i> Sen.
Eaton, Walter Irving, Crown Point, N. Y.	Dartmouth, 1909	Yale, Jun.
Eckhardt, Johannes G., Hastings, Neb.	Redfield, —	Chicago, <i>Ger.</i> Jun.
Eddy, Allen Le Roy, Madison, Wis.	Oberlin, 1910	Oberlin, Mid.
Ellipoulos, Constantine Nicholas, Servia, Macedonia.	Am. Int. C. —	Bangor, Mid.
Ellison, William Henry, Berkeley, Cal.	Rand.-Macon, —	Pacific, Jun.
English, William Frye, Jr., E. Windsor, Conn.	Dartmouth, 1908	Hartford, Sen.
Evans, Edward, Jr., No. Haven, Conn.	Cornell, 1902	Yale, Mid.
Evanson, Nicolai, Sunnyvale, Cal.	Gymnasium of Christiania, —	Pacific, Sen.
Fagley, Frederick Louis, Cincinnati, Ohio.	Moore's Hill C., '05	Oberlin, Sen.
Findlay, John Logan, Cleveland, Ohio.	—	Andover, Jun.
Fisher, Royal Haigh, Tokio, Japan.	U. of Chicago, 1906	Oberlin, Jun.
Fleming, Isaac, Musquodoboit, Nova Scotia.	Brown, 1903	Andover, Grad.
Foster, Elliot O., Danvers, Mass.	Amherst, 1909	Hartford, Mid.
Foster, Ora Delmer, Anderson, Ind.	Oberlin, 1908	Yale, Grad.
Freeman, Burpee, Star, N. C.	—	Atlanta, Jun.
Freeman, Mark, Seattle, Wash.	Oberlin, 1911	Oberlin, Jun.

NAMES AND RESIDENCES	College and Year of Graduating	Seminary and Class
Fretz, Charles E., Philadelphia, Pa.	—	Atlanta, Mid.
Frost, Harold L., Tiverton Four Corners, R. 1.	Bates, 1907	Hartford, Grad.
Fry, John A. B., Berkeley, Cal.	Nashville U.	— Pacific, Spec.
Gaffney, Albert S., Prospect, Conn.	Yale, 1905	Atlanta, Sen.
Gairdner, William H. T., Cairo, Egypt.	Oxford, 1906	Hartford, Grad.
Galt, Elmer W., Tung Chow, Peking, China.	Tabor, 1906	Chicago, Fel.
Galt, Truman Fontanelle, Chicago, Ill.	Leander Clark, 1908	Chicago, Sen.
Garabedian, H. L., Constantinople, Turkey.	Robert, 1910	Hartford, Jun.
Gates, Lorin H., Thomaston, Conn.	Yale, 1907	Hartford, Jun.
Gidart, Augustus William, Nybygget, Barnarp, Jonkoping, Sweden.	U. of Chicago, 1907	Yale, Sen.
Giffen, Thomas Theron, Antioch, Cal.	Pomona, 1906	Pacific, Mid.
Gillespie, Charles S., New Haven, Conn.	N. W. U.	1901 Yale, Grad.
Gilman, Hubert Oliver, Shelton, Conn.	—	— Yale, Grad.
Gluvna, Joseph, Braddock, Pa.	—	— Oberlin, Grad. <i>Slav.</i>
Gooch, William S., Exeter, N. H.	N. H. C.	1906 Hartford, Jun.
* Gordon, Murchie Avery, Franklin, Me.	—	— Bangor, Mid.
Graeser, Charles Frederic, Chicago, Ill.	N. W. U.	1906 Chicago, Sen.
Graf, George Henry, Ft. Collins, Colo.	—	— Chicago, <i>Ger.</i> Sen.
Graham, William B., Atlanta, Ga.	—	— Atlanta, Mid.
Grant, Elihu, Northampton, Mass.	Boston, 1898	Hartford, Grad.
Greely, Clarence De Vere, Chicago, Ill.	Washburn, 1883	Chicago, Grad.
Gulumanoff, Alexander, Samokov, Bulgaria.	Samokov, 1907	Oberlin, Jun.
Hamilton, Frederic Atherton, Chicago, Ill.	Hanover, 1893	Chicago, Sen.
Hanna, George Thomas, Chicago, Ill.	—	— Chicago, Mid.
Hanson, David Arthur, Albany, N. Y.	—	— Chicago, <i>Sw.</i> Jun.
Hale, Edward Wilder, Lafayette, Ind.	Beloit, 1900	Yale, Mid.
Hall, Fred Lyman, Beatrice, Neb.	Doane, 1905	Yale, Mid.
Hand, Charles Augustus, Berkeley, Cal.	U. of Cal.	— Pacific, Spec.
Hand, Horace Alonzo, Berkeley, Cal.	U. of Mo.	— Pacific, Spec.
Hankovsky, George, Braddock, Pa.	—	— Oberlin, <i>Slav.</i>
Harp, William Albert, New Haven, Conn.	Bethany, 1891	Yale, Sen.
Harris, Gene Addis, Kansas City, Kan.	K. C. U.	1905 Oberlin, Jun.
Harris, Osear Eugene, Kansas City, Kan.	K. C. U.	1907 Oberlin, Mid.
Hart, E. Belden, Bristol, Conn.	Williams, 1907	Pacific, Sen.
Hartshorne, Hugh, Methuen, Mass.	Amherst, 1907	Yale, Sen.
Haskell, Joseph Noyes, Cambridge, Mass.	Amherst, 1896	Andover, Grad.
Haskins, Herman Hartwell, Winchester, Mass.	Brown, 1910	Andover, Jun.
Hatch, Charles Alfred, St. Albans, Vt.	U. of Vt.	— Bangor, Mid.
Hawkins, Clyde Buell, Chicago, Ill.	Moody Bible Inst.	1910 Chicago, Spec.
Hayami, Tosuke, Kyoto, Japan.	Doshisha C.	— Pacific, Jun.
Hazen, Edwin Humphrey, Middletown, Conn.	Dartmouth, 1908	Hartford, Sen.
Henderson, Harry Finley, Los Angeles, Cal.	Stanford, 1909	Oberlin, Jun.
Henderson, Luther Bateman, Newport, N. Y.	N. Y. U.	1906 Yale, Fel.
Henrikson, John, Narpes, Finland.	—	— Chicago, <i>Sw.</i> Jun.
Herring, Hubert Clinton, Jr., Scarsdale, N. Y.	Oberlin, 1911	Oberlin, Jun.
Hillis, John Marion, Michigantown, Ind.	Simpson, 1910	Yale, Jun.
Hirning, Jacob, Chicago, Ill.	Teachers' Sem.	
† Hitchcock, Henry Sylvester, Ware, Mass.	Grosslieben-thal, Russia, —	Chicago, <i>Ger.</i> Jun.
Hodgkin, Miss Anita, Berkeley, Cal.	—	— Bangor, Jun.
Hodgkin, Wilfred Reginald Haughton, Berkeley, Cal.	—	— Pacific, Spec.
Hollenbeck, J. Sullivan De Forest, Watertown, N. Y.	U. of Cal.	1900 Pacific, Sen.
Holmes, Jerome C., Lincoln, Me.	—	— Yale, Sen.
Hovhannessian, Samuel Haroutine, Aintab, Turkey.	Bates, 1907	Hartford, Mid.
Howlett, Water Main, Creckbank, Ont., Can.	Cent. Turkey, 1908	Yale, Jun.
Hoyt, John Prescott, No. Pomfret, Vt.	U. of Toronto, 1909	Yale, Sen.
Hubbard, Alvin Loomis, Windsor, Conn.	—	— Bangor, Jun.
Hubbard, Hugh Wells, White Plains, N. Y.	—	— Yale, Mid.
Hull, Harry Colville, Lewiston, Me.	Amherst, 1908	Oberlin, Jun.
Inouye, Rio Min, Osaka City, Japan.	Hillsdale, —	— Yale, Grad.
Iordamides, Georgios, Sivas, Turkey.	Doshisha, 1904	Oberlin, Sen.
Irwin, Frank McKenna, North Fairfield, Ohio.	Anatolia, 1908	Yale, Mid.
Isaacs, Lot, Gallia, Ohio.	Oberlin, 1910	Oberlin, Jun.
Ivanoff, Stoyan, Philippopolis, Bulgaria.	Oberlin, 1911	Oberlin, Jun.
	Col. & Theol.	
	I., Samokov, 1907	Oberlin, Sen.

NAMES AND RESIDENCES	College and Year of Graduating	Seminary and Class
Iwasaki, Shintaro, Osaka, Japan.	—	Bangor, Sen.
Jack, David, Frankfort, Me.	—	Bangor, Mid.
Jakobsen, Neils Christian, Chicago, Ill.	—	Chi'go, D. N. Sen.
Jenkins, William Adrian, New Haven, Conn.	U. of N. C. 1907	Yale, Mid.
Jensen, Theodor, Stoughton, Wis.	—	Chi'go, D. N. Jun.
Johnson, Ben Stemmmons, Cadiz, Ohio.	Bethany, 1907	Yale, Mid.
Johnson, Carl Edward, Mears, Mich.	—	Chicago, Sw. Sen.
Johnson, John Evander, Timmons-ville, S. C.	Clemson Agri. 1906	Yale, Jun.
Johnson, Joseph W., Tyler, Minn.	—	Chicago, Sw. Mid.
Johnson, Samuel C., E. Berlin, Conn.	U. of Neb. 1911	Hartford, Grad.
Jones, Augustine, Edinburgh, Scotland.	Leland Stan- ford Jr. U.	1905 Chicago, Fel.
Jones, Daniel Windsor, Seranton, Pa.	Oberlin, 1909	Oberlin, Jun.
Jordan, Albert Homer, Lorain, Ohio.	Bethany, 1906	Oberlin, Mid.
Jordan, J. Robert, Atlanta, Ga.	—	Atlanta, Jun.
Joy, Charles Rhind, Dorchester, Mass.	Harvard, 1908	Andover, Sen.
Keller, Charles E., Wellington, Ohio.	Marietta, —	Oberlin, Pas.
Kellogg, Amy C., Hartford, Conn.	Grove City, 1908	Hartford, Mid.
Kellogg, Nettie Ritzenhaler, Kipton, Ohio.	Hiram, 1904	Oberlin, Jun.
Kellogg, Theodore, Kipton, Ohio.	Christ'n U. —	Oberlin, Pas.
Kelts, William Preston, Hesper, No. Dak.	Carleton, 1908	Hartford, Sen.
King, Philip, Cambridge, Mass.	Harvard, 1909	Andover, Mid.
Kingsley, Harold Merrybright, Mobile, Ala.	Talladega, 1908	Yale, Sen.
Kirby, Paul Lantz, Ballston, Va.	Amherst, 1909	Yale, Sen.
Kirkland, Henry Burnham, New York, N. Y.	—	Yale, Mid.
Kline, William Bowman, University Place, Neb.	Neb. Wes. U. 1906	Yale, Mid.
Koerber, John, Braddock, Pa.	—	Oberlin, Star.
Kodaira, Kunio, Wakuya, Japan.	No. Japan C. 1907	Pacific, Grad.
Krueger, Ernest T., Blue Island, Ill.	U. of Ill. 1910	Chicago, Jun.
Kupelian, Nessib Simon, Tarsus, Asia Minor.	St. Paul's C. 1907	Bangor, Mid.
Kvaas, Anders, Orange, N. J.	Gymn., Kris, Nor. —	Chicago, Jun.
Lackey, J. N., Adrian, Mich.	Adrian, —	Hartford, Jun.
La Croix, John Henry, Medina, Ohio.	Baldwin U. 1905	Oberlin, Mid.
Lane, Stoddard, Mt. Vernon, N. Y.	Amherst, 1909	Hartford, Jun.
Lane, Elbert C., Wilson Station, Conn.	Adrian, 1893	Hartford, Mid.
Larsen, Arthur, Winona, Minn.	—	Chi'go, D. N. Mid.
Larsen, Louis Gunelius, Chicago, Ill.	—	Chi'go, D. N. Jun.
Larsen, Soren Christian, Brondersley, Denmark.	—	Chi'go, D. N. Sen.
Larsen, Gustaf Edward, Tatungfu, China.	—	Chicago, Sw. Jun.
Lawson, Harvey Merrill, New Haven, Conn.	Yale, 1890	Yale, Grad.
Leavitt, Charles S., Manchester, N. H.	Dartmouth, 1910	Hartford, Jun.
Leavitt, Fayette Fred., St. Paul, Minn.	Hamline U. 1907	Oberlin, Sen.
Lewis, John Henry, Cuthbert, Ga.	Morris Brown, 1905	Yale, Jun.
Lewis, John R., Jersey City, N. J.	—	Atlanta, Mid.
Liehty, Albert Henry, Columbus, Ohio.	Ashland, 1906	Oberlin, Jun.
Lindquist, Gustavus E. E., Lindsborg, Kan.	Bethany, 1908	Oberlin, Mid.
Linseott, Arthur F., No. Dixmont, Me.	Bates, 1909	Hartford, Mid.
Lomen, Paul, Cleveland, Ohio.	—	Oberlin, Star.
Longworth, William Hayes, Orient, L. I.	W. Lafayette, 1906	Yale, Grad.
Lovain, Thomas R., Lindale, Ga.	—	Atlanta, Jun.
Luck, John W., Ether, N. C.	—	Atlanta, Jun.
Luckey, Frank Ranney, New Haven, Conn.	Cornell, 1882	Yale, Grad.
Lund, Anders Gottfrid, Chicago, Ill.	—	Chicago, Sw. Mid.
Luther, Clair Franklin, New Haven, Conn.	Amherst, 1889	Yale, Grad.
Lyman, James Kerr, Dayton, Wash.	Whitman, 1907	Oberlin, Mid.
Lyon, Arthur Gilbert, Orland, Me.	—	Bangor, Mid.
Maas, Karl Heinrich Theodor, Chicago, Ill.	Gymn. Ratibor, Germany, —	Chicago, Ger. Mid.
McChesney, John, Montclair, N. J.	Amherst, 1908	Andover, Jun.
McGinty, Lucius Frank, Smyrna, Ga.	—	Yale, Sen.
McIntyre, Ray Gates, Gilroy, Cal.	Cal. C. —	Pacific, Spec.
MacDonald, Charles Creighton, Londonderry, Vt.	—	Bangor, Jun.
MacDonald, Rosmond May, Lincoln, Neb.	U. of Neb. 1909	Yale, Mid.
Macfarlane, William Gleason, Cowansville, Que., Can.	—	Bangor, Mid.
MacKay, Malcolm, No. Earlton, N. S.	Dalhousie U. —	Bangor, Sen.
MacKinney, Miss Emma, Berkeley, Cal.	Potsdam Nor. 1900	Pacific, Spec.
MacNaughton, Norman, Toronto, Canada.	McMaster U. 1907	Yale, Grad.

NAMES AND RESIDENCES	College and Year of Graduating	Seminary and Class
Macy, Perry D., Springbrook, Ore.	Pacific, 1907	Hartford, Mid.
Maddox, Allen E., Ashland, Ala.	— —	Atlanta, Jun.
Malm, Richard, Mariehamn, Finland.	— —	Chicago, <i>Sw.</i> Sen.
Manuel, Arthur Webster, Owatonna, Minn.	Hamline U. 1907	Oberlin, Jun.
Mapes, Abram L., Baltimore, Md.	— —	Atlanta, Sen.
Marlatt, Homer Chadwell, Cameron, Mo.	Drury, 1910	Oberlin, Jun.
Marquardt, Albert A., Hartford, Conn.	Inter. Y. M. C. A. Tr. Sch. 1905	Hartford, Mid.
Martin, Azel Anson, Boulder, Colo.	U. of Col. 1909	Yale, Jun.
Maseredjian, Krikor Garabed, Aintab, Turkey.	Gen. Turkey, 1908	Yale, Mid.
Mays, Hiram, Dayton, Ohio.	Gammon Th'l Sen. —	Oberlin, Pas.
Merehant, Mylon D., Roxbury, Mass.	Amherst, 1910	Hartford, Jun.
Mertins, Karl Albert Georg, Chicago, Ill.	— —	Chicago, <i>Ger.</i> Jun.
Miller, Dudley J., Ada, Mich.	Olivet, 1910	Chicago, Jun.
Miller, Jame T., Mountain Lake Park, Md.	Marietta, 1908	Hartford, Mid.
Milne, George, Chicago, Ill.	Palmer, 1898	Chicago, Mid.
Minty, William Arthur, Belvidere, Ill.	— —	Chicago, Jun.
Mock, Charles Adolphus, Dallas, Ore.	Allbright, 1898	Yale, Sen.
Morgan, Frederiek E., Berkeley, Cal.	Central U. 1893	Pacific, Spec.
Mortenson, Clemens, Brockton, Mass.	— —	Chicago, <i>Sw.</i> Sen.
Mould, Elmer Wallace King, Schenectady, N. Y.	Union C. 1909	Yale, Jun.
Nagai, Henmat, Berkeley, Cal.	— —	Pacific, Spec.
Napier, William Preston, Huntington, Ohio.	— —	Oberlin, Pas.
Nelson, James Homer, Cold Spring, N. Y.	— —	Bangor, Jun.
Nelson, Per Albin, Clinton, Ia.	— —	Yale, Sen.
Neumann, Ernest F., Jr., New Britain, Conn.	Wesleyan U. 1910	Hartford, Jun.
Nichols, Edward Kingston, Atlanta, Ga.	Morris Brown, 1899	Yale, Sen.
Nichols, Harold Stanley, No. Grafton, Mass.	— —	Bangor, Mid.
Nishio, Kotaro, Kyoto, Japan.	Doshisha, 1895	Andover, Grad.
Nordin, Andrew William, Minneapolis, Minn.	— —	Chicago, <i>Sw.</i> Sen.
Nordstrand, Peder, White Rock, So. Dak.	— —	Chi'go, <i>D. N.</i> Mid.
Norberg, Nils Tobias, Jackson, Minn.	— —	Chi'go, <i>D. N.</i> Jun.
Nutter, Lewis H., Pittsfield, N. H.	Brown U. 1908	Hartford, Jun.
Nweeya, Paul S., Chicago, Ill.	Urumia C. 1904	Chicago, Jun.
Oakes, Clay O., Deer Lodge, Tenn.	— —	Atlanta, Sen.
Oakes, Samuel Robert Mayer, New Haven, Conn.	— —	Yale, Sen.
Ogiri, Keiki, Tokyo, Japan.	Waseda, 1908	Pacific, Mid.
Olds, Charles Burnell, Miyazaki, Japan.	Beloit, 1896	Oberlin, Sen.
Oliver, Frederiek Charles, Bournemouth, England.	— —	Bangor, Mid.
Olsen, Adolph, Racine, Wis.	— —	Chi'go, <i>D. N.</i> Jun.
Olson, Herman, De Kalb, Ill.	— —	Chi'go, <i>Sw.</i> Sen.
Opsal, Tobias, Orange, N. J.	— —	Chi'go, <i>D. N.</i> Mid.
Ota, Yutaka, Okayama, Japan.	Doshisha, 1907	Pacific, Sen.
Paddock, Joseph Ernest, New Castle, Ind.	Westfield, 1906	Yale, Grad.
Palmer, Gordon, Berkeley, Cal.	— —	Pacific, Spec.
Parker, Arthur, Bridgeport, Conn.	— —	Atlanta, Mid.
Parker, William E., Conyers, Ga.	— —	Atlanta, Jun.
Parniter, Charles Alfred, Genoa Junction, Wis.	Denison, —	Chicago, Jun.
Parr, Harold Ernest, Genesee, Ill.	U. of Chicago, 1909	Chicago, Mid.
Parsons, Howard Grant, Montreal, Canada.	McGill, 1907	Yale, Grad.
Peak, Bessie O., Springfield, Mo.	Drury, 1905	Hartford, Sen.
Pearson, Milo Eber, Hastings, Neb.	Neb. Wes. 1908	Yale, Jun.
Pearl, Haraden Spofford, Bangor, Me.	Bowdoin, —	Bangor, Mid.
Pendleton, Norman, San Francisco, Cal.	— —	Pacific, Spec.
Penn, Samuel M., Rome, Ga.	— —	Atlanta, Jun.
Pennell, Arthur J., Southport, Conn.	— —	Yale, Spec.
Percy, C. Lisle, Worcester, Mass.	Middlebury, 1909	Atlanta, Sen.
Percy, Mabel, Worcester, Mass.	Middlebury, 1909	Atlanta, Sen.
Perdriau, Leslie Harold, East Smithfield, Pa.	Moody Bible Inst. 1906	Oberlin, Pas.
Peterson, Carl, Cleveland, Ohio.	— —	Chicago, <i>Sw.</i> Sen.
Pickett, Clarence E., Oskaloosa, Ia.	Penn. 1910	Hartford, Jun.
Pierson, Ray H., Frazeyburg, Ohio.	Taylor, 1906	Hartford, Grad.
Plopper, Clifford Henry, Fitzgerald, Ga.	Transylvania U. 1909	Yale, Sen.
Plumb, Maurice Raymond, Bridgeport, Conn.	Carleton, 1908	Yale, Sen.
Pontius, Myron Lee, Montowese, Conn.	— —	Yale, Mid.

NAMES AND RESIDENCES	College and Year of Graduating	Seminary and Class
Porter, Robert, Eau Clair, Wis.	Moody Bible Inst. 1899	Oberlin, Pas.
Powers, Granville Frank, Indianapolis, Ind.	Butler, 1910	Yale, Mid.
Pratt, Arthur William, Orange, Cal.	—	Pacific, Spec.
Price, Maurice T., Chicago, Ill.	U. of Chicago, 1910	Oberlin, Jun.
Purdy, Alexander C., Oskaloosa, Ia.	Penn. 1910	Hartford, Jun.
Putnam, Lemuel Pratt, Hot Springs, So. Dak.	Colorado C. 1909	Chicago, Jun.
Pye, Ernest Caleb, Faribault, Minn.	Oberlin, 1909	Oberlin, Sen.
Quist, Axel Linvid, Cannon Falls, Minn.	—	Chicago, Sw. Mid.
Ralston, David, San Francisco, Cal.	U. of Pacific, 1902	Pacific, Sen.
Reierson, Elbert Nicolai, Chicago, Ill.	—	Chi'go, D. N. Sen.
Reineke, Ernest C., Faribault, Minn.	Ger. Wallace, 1909	Oberlin, Sen.
Rice, Anna V., Fulton, N. Y.	Syracuse, 1904	Hartford, Jun.
Richards, Arthur Edsell, Mazon, Ill.	Moody Bible Inst. 1909	Chicago, Jun.
Riddle, William Marcus, Pt. Richmond, Cal.	Inka Col. —	Pacific, Spec.
Robertson, T. H., Bridgeport, Conn.	—	Yale, Spec.
Robinson, Daniel Sommer, North Salem, Ind.	Butler, 1910	Yale, Mid.
Rodeen, Edward, Lake Jennie, Minn.	—	Chicago, Sw. Sen.
Rogers, Rachel L., Springfield, Mo.	U. of Missouri, 1905	Hartford, Sen.
Rolader, Lewis R., Buckhead, Ga.	—	Atlanta, Jun.
Rose, Philip M., Cornwall, Vt.	Dartmouth, 1909	Hartford, Mid.
Rose, Richard Selwyn, Rockford, Ill.	Carleton, 1904	Oberlin, Jun.
Ross, Thomas Milne, Northfield, Vt.	Ch. of Scot. Tr. Sch. —	Bangor, Mid.
Roth, Jacob, Chicago, Ill.	—	Chicago, Ger. Jun.
Rothenberger, Johann, Chicago, Ill.	Teachers' Sem. Grossliebenthal, Russia, —	Chicago, Ger. Jun.
Rugh, Arthur, Lamartine, Pa.	Wittenberg, 1901	Oberlin, Jun.
Ryan, Arthur Clayton, Muscatine, Ia.	Iowa C. 1909	Oberlin, Sen.
Rybar, Andrew, Braddock, Pa.	—	Oberlin, Slav.
Saddlemire, Elmer Ellsworth, Knox, N. Y.	Syracuse, 1906	Yale, Mid.
Safford, George Chester, Chicago, Ill.	Beloit, 1902	Chicago, Jun.
Sakowsky, August, Canton, Ohio.	R'lsch'le R'ek- ingh's'n, Ger. —	Chicago, Ger. Mid.
Sarrafian, Krikor Avedis, Aintab, Turkey.	Cent. Turkey, 1909	Yale, Spec.
Savaidis, Jouan Sava, Tarsus, Asia Minor.	St. P., Tarsus, 1910	Oberlin, Jun.
Sawyer, Herbert Allen, Waupun, Wis.	Lawrence, 1909	Yale, Jun.
Sawyer, William Elbert, Waupun, Wis.	Lawrence, 1906	Yale, Jun.
Schafer, Walter Charles, Cleveland, Ohio.	Adelbert, 1910	Oberlin, Jun.
Schumacher, Albert Christian, Pandora, Ohio.	Oberlin, 1908	Oberlin, Sen.
Scott, Arthur Pearson, Evanston, Ill.	Princeton U. 1904	Chicago, Fel.
Scott, Homer Lee, Concord, N. C.	Trinity, 1910	Yale, Jun.
Scott, T. Deans, George's Plain, Savanola, La. Mar.	Mannings, —	Hartford, Jun.
Sears, Rose Roberts, Chicago, Ill.	Fairmount, 1909	Chicago, Spec.
Seymour, John Alfred, New Haven, Conn.	Colum. Meth., 1901	Yale, Grad.
Simmons, Robert Barclay, Gap, Lancaster Co., Pa.	Franklin and Marshall, 1907	Oberlin, Jun.
Simonds, Jesse Rupert, Brockton, Mass.	—	Bangor, Sen.
Sims, David Henry, Macon, Ga.	Oberlin, 1909	Oberlin, Mid.
Skentelbury, William Henry, Dundee, Mich.	Olivet, 1909	Chicago, Mid.
Skidmore, Lewis Herbert, Pingree Grove, Ill.	Ripon, 1906	Chicago, Sen.
Smith, Edward Lornie, Yankton, So. Dak.	Yankton, 1910	Oberlin, Jun.
Smith, John Jeffrey, Claysville, Pa.	Bethany, 1908	Yale, Mid.
Smith, Walter Alphonso, Carmel, Me.	—	Bangor, Sen.
Somers, Laurence Drew, Andover, Mass.	Harvard, 1903	Andover, Spec.
Spaulding, Edward Lytton, Berkeley, Cal.	U. of Cal. —	Pacific, Spec.
Spoelman, Jacob, Kenwood, Cal.	Lake Forest, 1902	Yale, Grad.
Spooner, Walter, St. Louis, Mo.	Moody Bible Inst. 1902	Oberlin, Pas.
Steele, Alexander, Newtown, Conn.	Adrian, 1900	Yale, Grad.
Stick, Henry Augustus, Brownhelm, Ohio.	Oberlin, 1909	Oberlin, Sen.
Stuffer, Francis Carr, Oak Park, Ill.	Univ. of Pa. 1906	Yale, Jun.
St. John, Charles N., Simsbury, Conn.	Harvard, 1908	Hartford, Mid.
Stone, Clarence Arthur, Nickerson, Kan.	Fairmount, 1910	Chicago, Jun.
Stuart, Luke, Cambridge, Mass.	Drury, 1907	Andover, Grad.
Suderman, John Marion, Reedley, Cal.	Bethel, —	Pacific, Sen.

NAMES AND RESIDENCES	College and Year of Graduating	Seminary and Class
Summers, Henry Howard, Harrisburg, Pa.	Howard U. 1910	Oberlin, Jun.
Suyehiro, Asajiro, Oita, Japan.	Steele C. 1894	Pacific, Grad.
Swann, John Austin, New Haven, Conn.	Syracuse U. 1893	Yale, Spec.
Tajima, Kengo, Nishinasu, Japan.	No. Japan C. 1908	Pacific, Mid.
Thayer, Earl H., Moravia, N. Y.	Syracuse, 1909	Hartford, Mid.
Thienes, Elmer E., Indianapolis, Ind.	U. of Mich. 1910	Hartford, Jun.
Thomas, Ernest L., Cedartown, Ga.	—	Atlanta, Sen.
Thomas, Stephen Carkeek, Sutter Creek, Cal.	U. of Pacific, 1908	Pacific, Mid.
Thompson, Carl Gabriel, Chicago, Ill.	—	Chicago, <i>Sen.</i> Mid.
Thomson, Wm., The Cross, Doune, Perthshire, Scot.	Glasgow U. 1907	Hartford, Sen.
† Threlfall, John Wesley, Shaw Mills, England.	Cliff C. —	Bangor, Jun.
Tiede, Otto J., Park Ridge, Ill.	Redfield, —	Chicago, <i>Ger.</i> Sen.
Timberlake, Ralph Moore, Montreal, Canada.	McGill, 1908	Yale, Sen.
Todd, Gordon Butchers, Corona, Cal.	U. of Cal. 1909	Oberlin, Mid.
Tokas, Christie G., Salonica, Turkey.	U. of Athens, 1907	Chicago, Jun.
Tompkins, Seeley Kelley, Branford, Conn.	Oberlin, 1901	Yale, Jun.
Trust, Harry, London, England.	—	Bangor, Jun.
Tsuji, Tadayoshi, Nagasaki, Japan.	Waseda, 1908	Pacific, Mid.
Tunison, Mahlon Cleveland, W. Hartford, Conn.	U. of Mich. 1908	Hartford, Sen.
Tuttle, George A., Hartford, Conn.	West. Res. 1903	Hartford, Sen.
Tuttle, Harold Saxe, Sunol Glen, Cal.	U. of Pacific, 1905	Pacific, Sen.
Tuttle, Warren Walter, Waucoma, Ia.	Grinnell, 1907	Yale, Spec.
Twitty, Starling Richmond, Cheotah, Okla.	Hendrix, 1901	Yale, Mid.
Uhler, Joseph, Cleveland, Ohio.	—	Oberlin, <i>Slav.</i> Sen.
Ullom, Thomas Penn, Barnesville, Ohio.	—	Yale, Sen.
Yasku, Francis, Academy, So. Dak.	U. of Iowa, 1907	Oberlin, Sen.
Vaybinger, Ira Dwight, Delaware, Ind.	M. Hill C. 1910	Oberlin, Jun.
Vincent, Harold Gaston, Oberlin, Ohio.	Oberlin, 1906	Oberlin, Sen.
Vogt, Von Ogden, New York City, N. Y.	Beloit, 1901	Yale, Sen.
Wainwright, George Hiroshi, Okayama, Japan.	Oberlin, 1910	Oberlin, Mid.
Walsh, Charles Ernest, Arion, Ia.	—	Bangor, Jun.
Walton, Elmer Ruel, Columbus, Miss.	U. of Miss. 1905	Yale, Sen.
Warner, John, Lowell, Mass.	—	Yale, Grad.
Washington, George, Athens, Ohio.	Wilberforce, 1895	Oberlin, Grad.
Waterhouse, Paul B., Pasadena, Cal.	Princeton, 1907	Hartford, Mid.
Watkins, Commodore Robert, Nashville, Tenn.	Yale, 1909	Yale, Grad.
Weatherby, Charles W., Henderson, Tex.	—	Atlanta, Mid.
Weatherby, J. Lloyd, Pittsburg, Tex.	—	Atlanta, Mid.
Webb, Ernest Clay, Webb City, Mo.	Vanderbilt U. 1908	Yale, Sen.
Weir, Howard Robert, Warren, Ohio.	Hiram, 1907	Yale, Jun.
Weissenburger, Jacob, Coal Harbor, No. Dak.	Teachers' Sem. Grossliebenthal, Russia, —	Chicago, <i>Ger.</i> Sen.
Wells, Clifford W., Grinnell, Ia.	Iowa, 1910	Hartford, Jun.
West, Minnie, Spartansburg, S. C.	—	Atlanta, Jun.
Whidden, George Edmund, Truro, N. S.	Queen's U. —	Bangor, Sen.
Whitaker, Robert Burdette, Berkeley, Cal.	Cal. C. 1908	Pacific, Spec.
White, Clyde N., South Bend, Ind.	—	Atlanta, Jun.
White, Francis Dale, Chicago, Ill.	Hope, 1907	Chicago, Sen.
Wickham, Malachi, Tusumbia, Mo.	Knox C. 1909	Oberlin, Mid.
Wilcox, Sidney Warren, San Francisco, Cal.	U. of Cal. 1905	Pacific, Grad.
Williams, Clarence Russel, Philadelphia, Pa.	U. of Pa. 1892	Yale, Grad.
Williams, David Rees, Nickleville, Pa.	Marietta, 1910	Andover, Jun.
Willoughby, Bertram Alvin Gamsby, Chicago, Ill.	Central U. 1907	Chicago, Mid.
Wilson, Bryant, Berkeley, Cal.	U. of Cal. 1910	Yale, Jun.
‡ Wilson, Samuel Joseph, Sheffield Academy, N. B.	Bible Tr. Sch. —	Bangor, Sen.
Wolfe, George E., Annville, Pa.	Penn. 1909	Hartford, Mid.
Wood, Arthur Evans, Dorchester, Mass.	Harvard, 1906	Andover, Sen.
Woolf, Mahlon Hart, Rittman, Ohio.	Wooster, 1909	Oberlin, Mid.
Wordsworth, Watson, Wallingford, Vt.	Amherst, 1909	Hartford, Jun.
Yearwood, C. H., Georgetown, Brit. Guiana.	Queen's C. —	Yale, Sen.
Yie, Pai Shou, Shanghai, China.	Soochow, 1907	Oberlin, Jun.
Yoho, Jefferson W., Bethany, W. Va.	W. Va. U. 1897	Yale, Sen.
Young, Clarence Boehmer, Hillsdale, Mich.	Oberlin, 1910	Oberlin, Jun.
Zaleski, Boleslaw, Detroit, Mich.	—	Oberlin, <i>Slav.</i> Sen.
Zavodsky, Louis, Cleveland, Ohio.	—	Oberlin, <i>Slav.</i> Sen.

COLLEGE EDUCATION OF THE UNDERGRADUATE STUDENTS.

COLLEGES	SEMINARIES							TOTAL
	Andover	Atlanta	Bangor	Chicago	Hartford	Oberlin	Pacific	
Hillsdale College, Michigan							(1)	(1)
Hiram College, Ohio						1		1
Honolulu Normal School					1			1
Hope College, Michigan				1				1
Howard University, Washington, D. C.						1		1
International Y. M. C. A. Training School					1			1
Iowa College, Iowa					1	1		2
Inka College						(1)		(1)
Kansas City University, Kansas						2		2
Kenyon College, Ohio							1	1
Kingfisher, Oklahoma						2		2
Knox College, Illinois						1		1
Lake Forest University, Illinois							1	1
Lawrence University, Wisconsin							1	2
Leander Clark College, Ohio				1				1
Leland Stanford, Jr., University, California				1		1		(2)
Manitoba University							1	1
Mannings				(1)				(1)
Marietta College, Ohio	1				1	(1)		(1) 2
McGill University, Canada							2	2
McMaster University							1	1
Middlebury College, Vermont		2						2
Missionary Institute, New York		(1)						(1)
Moody Bible Institute, Chicago				2		3		5
Moore's Hill College, Indiana						2		2
Morris Brown College, Georgia							2	2
Nashville University, Tennessee						(1)		(1)
Nebraska Wesleyan University, Nebraska							1	1
New Hampshire College, New Hampshire					1			1
New York University, New York							1	1
North Japan College						1	2	3
Northwestern University, Wisconsin				1			2	3
Oberlin College, Ohio						15	2	17
Olivet College, Michigan				2				2
Oxford University, England					1			1
Palmer College, Illinois				1				1
Pennsylvania College, Pennsylvania					3			3
Pomona College, California							1	1
Potsdam Normal, Illinois							1	1
Presbyterian College (Persia)								1
Princeton University, New Jersey				1	1			2
Queen's College, Nova Scotia			(1)				1	(1) 1
Randolph Macon College, Virginia						(1)		(1)
Realschule, Recklinghausen, Germany			(1)					(1)
Redfield College, South Dakota			(3)					(3)
Ripon College, Wisconsin				1				1
Roberts College, Turkey					1			1
Samakov, Bulgaria						2		2
Scotland Training School		(1)						(1)
Sendai Government College, Japan						(1)		(1)
Simpson College, Iowa							1	1
Sioux Falls Baptist College, Iowa				1				1
Soochow, China						1		1
Steele College							1	1
St. Paul's, Tarsus				1		1		2
Swedish Free Church Bible Institute, Sweden			(1)					(1)
Syracuse University, New York					2		2	4
Tabor College, Iowa				1				1
Talladega College, Alabama							2	2
Taylor University, Indiana		(1)			1			(1) 1

COLLEGE EDUCATION OF THE UNDERGRADUATE STUDENTS.

COLLEGES	SEMINARIES								TOTAL
	Andover	Atlanta	Bangor	Chicago	Hartford	Oberlin	Pacific	Yale	
Teachers' Seminary, Grossliebenthal, Russia				(3)					(3)
Transylvania University								1	1
Trinity College, North Carolina								1	1
Union Bible Seminary						1			1
Union College, New York								1	1
University of Athens, Georgia				1					1
University of California, California						1	(3) 2	1	(3) 4
University of Chicago, Illinois				1		1		1	3
University of Cincinnati, Ohio					1				1
University of Colorado, Colorado								1	1
University of Illinois, Illinois				2					2
University of Iowa, Iowa						1			1
University of Michigan, Michigan					2				2
University of Mississippi, Mississippi								1	(1) 1
University of Missouri, Missouri					1		(1)		(1) 1
University of Nebraska, Nebraska					1			1	2
University of North Carolina, No. Carolina								2	2
University of Pacific, California					1		3		4
University of Pennsylvania, Pennsylvania								2	2
University of Toronto, Canada					1			3	4
University of Vermont, Vermont			(1)						(1)
Urumia College				1					1
Valparaiso University, Indiana			1						1
Vanderbilt University, Tennessee								1	1
Waseda University, Japan							(1) 2		(1) 2
Washburn College, Kansas				2	1				3
Wesleyan University, Connecticut	1				2				3
Western Reserve University, Ohio					1				1
Westfield College, Illinois								1	1
West Lafayette, Ohio								1	1
West Virginia University, West Virginia								2	2
Whitman College, Washington						1			1
Wilberforce, Ohio						1			1
Williams College, Massachusetts							1		1
Wittenberg, Ohio						1			1
Wooster, Ohio						1			1
Yale University, Connecticut		1			(1) 4	1		5	(1) 11
Yankton College, South Dakota				1	1	1			3
Total graduates	16	3	3	29	54	64	17	81	267
Partial college courses	0	0	11	11	4	2	13	1	42
Others	5	27	20	33	3	14	8	15	125
Total	21	30	34	73	61	80	38	97	434

SUMMARY OF OFFICERS AND STUDENTS, 1910-11, AND TOTALS FOR PRECEDING YEARS.

SEMINARY	Professors	Instructors and Lecturers	Resident Licentiates or Fellows	Advanced or Graduate Class	UNDERGRADUATE STUDENTS					Grand Total Graduates
					Senior	Middle	Junior	Special	Total Under-Graduates	
Andover.....	6	0	0	4	3	4	7	3	17	21
Atlanta.....	5	3	0	1	8	9	12	0	29	30
Bangor.....	7	9	0	0	8	15	10	1	34	34
Chicago.....	13	11	43	1	23	19	25	2	69	73
Hartford.....	15	9	0	10	13	17	21	0	51	61
Oberlin.....	11	2	8	5	15	22	30	0	67	80
Pacific.....	5	3	0	3	10	6	3	16	35	38
Yale.....	9	9	2	19	29	23	19	5	76	97
Totals, 1910-11	71	46	13	43	109	115	127	27	378	434
" 1909-10	65	53	12	27	104	102	117	49	371	411
" 1908-09	65	53	8	24	87	103	113	54	357	389
" 1907-08	63	50	7	45	77	81	122	85	365	417
" 1906-07	68	49	7	42	91	93	95	113	391	440
" 1905-06	68	45	6	34	99	90	112	70	371	411
" 1904-05	65	40	8	34	110	94	108	51	363	405
" 1903-04	68	41	14	38	109	92	109	31	341	393
" 1902-03	62	38	12	39	104	98	110	38	350	401
" 1901-02	61	27	13	45	104	88	96	33	320	379
" 1900-01	58	22	19	34	99	97	94	34	325	378
" 1899-00	59	21	22	17	104	84	85	69	342	381
" 1898- 9	64	25	27	10	103	107	95	66	371	408
" 1897- 8	64	25	19	28	113	97	112	111	433	480
" 1896- 7	64	25	24	22	124	110	122	130	486	532
" 1895- 6	63	20	19	24	117	114	121	108	460	503
" 1894- 5	58	27	23	16	129	119	130	81	459	498
" 1893- 4	52	27	15	29	124	148	146	102	520	564
" 1892- 3	52	38	11	29	117	128	163	137	545	585
" 1891- 2	46	39	12	22	109	124	147	182	562	596
" 1890- 1	46	35	9	33	120	117	143	169	549	591
" 1889-90	47	27	10	22	117	120	130	189	556	588
" 1888- 9	47	27	7	22	92	113	132	153	490	519
" 1887- 8	46	21	9	23	92	101	114	113	420	452
" 1886- 7	44	22	10	19	100	104	103	86	393	422
" 1885- 6	44	18	7	28	86	101	126	53	366	401
" 1884- 5	44	18	6	16	96	87	107	32	322	344
" 1883- 4	47	11	9	16	74	97	90	23	284	309
" 1882- 3	39	24	3	25	84	73	100	15	272	300
" 1881- 2	32	27	13	21	94	86	79	16	275	309
" 1880- 1	36	19	11	6	89	90	93	7	279	296
" 1879-80	36	15	17	96	96	90	16	298	315
" 1878- 9	39	13	8	82	101	96	31	310	318
" 1877- 8	35	19	13	83	99	109	36	327	340
" 1876- 7	35	22	87	93	103	29	312	320
" 1875- 6	36	22	9	70	98	99	36	303	312
" 1874- 5	37	22	13	102	86	93	35	316	329
" 1873- 4	35	16	12	83	105	103	36	327	339
" 1872- 3	35	11	13	93	88	116	32	329	342
" 1871- 2	34	12	16	74	89	92	23	278	294
" 1870- 1	32	11	18	72	73	98	29	272	290
" 1869-70	31	9	7	74	72	81	13	240	247
" 1868- 9	31	11	16	87	68	65	18	238	254
" 1867- 8	26	11	9	97	92	65	4	258	267
" 1866- 7	25	10	16	51	98	85	8	242	258
" 1865- 6	22	10	19	53	58	84	10	205	224
" 1864- 5	24	9	19	66	53	43	-	162	181
" 1863- 4	24	9	10	80	53	58	2	193	203
" 1862- 3	23	11	16	90	103	58	1	252	268

Some of the colleges named below are un denominational, but are mentioned because of their Congregational origin and history.

Organized	NAME	PLACE	PRESIDENT OR DEAN	TREASURER	No. of Instructors	Total No. of Students	Volumes in Library	Amount of Productive Funds **
1701	Yale University,	New Haven, Conn.	Arthur Twining Hadley, PH.D., LL.D.	George Parmly Day, M.A.	410	3,282	500,000	\$12,532,160.06
1769	Dartmouth College,	Hanover, N. H.	Ernest Fox Nichols, D.S.C., PH.D., LL.D.	Charles P. Chase	113	1,208	120,000	3,010,000.00
1793	Williams College,	Williamstown, Mass.	H. A. Garfield, LL.D.	Willard Evans Hoyt,	57	542	69,000	1,343,652.58
1794	Bowdoin College,	Brunswick, Me.	Wm. De Witt Hyde, D.D., LL.D.	Ira P. Booker, A.M.	††25	††338	98,000	2,017,733.79
1800	*Middlebury College,	Middlebury, Vt.	John M. Thomas, D.D.	John A. Fletcher,	20	288	31,800	460,742.00
1821	Amherst College,	Amherst, Mass.	George Harris, D.D., LL.D.	Harry W. Kiddler,	49	532	90,000	2,100,000.00
1829	*Illinois College,	Jacksonville, Ill.	C. H. Rammelskamp, PH.D.	John A. Ayers,	18	275	16,000	240,000.00
1833	*Oberlin College,	Oberlin, Ohio.	Henry Churchill King, D.D.	James R. Scovronec,	111	1,993	112,321	1,863,971.06
1835	*Marietta College,	Marietta, Ohio.	Alfred Tyler Perry, D.D.	William W. Mills,	30	387	60,000	232,000.00
1837	*Mt. Holyoke College,	So. Hadley, Mass.	M. E. Woolley, M.A., LL.D., LL.D., LL.D.	A. Lyman Williston,	83	755	43,935	838,751.00
1844	*Oberlin College,	Olivet, Mich.	Ellsworth G. Lancaster, PH.D., LL.D.	E. M. Ames,	28	265	33,000	342,000.00
1846	*Beloit College,	Beloit, Wis.	Edward Dwight Eaton, D.D., LL.D.	E. R. Gilbourn,	31	410	46,400	1,181,626.00
1848	*Grinnell College,	Grinnell, Iowa.	John H. T. Main, PH.D.	G. M. Hamlin,	49	617	44,400	819,157.00
1850	*Ripon College,	Ripon, Wis.	Richard C. Hughes, A.M., D.D.	Albert G. Farr,	22	250	19,000	267,500.00
1851	*Pacific University,	Forest Grove, Ore.	William N. Ferrin, LL.D.	Frank M. Warren,	24	239	15,200	230,000.00
1857	*Luther College,	Decorah, Iowa.	Fredrick W. Jung, S.T.D., D.D.	C. L. Hall,	15	220	15,200	70,000.00
1859	*Wheaton College,	Walla Walla, Wash.	Stephen B. Le. Poursoe, D.D.	Allen H. Reynolds,	21	240	15,780	547,386.63
1860	*Wheaton College,	Whetson, Ill.	Charles A. Blanchard, D.D.	Herman A. Fischer,	23	271	6,000	128,100.00
1865	*Washburn College,	Topeka, Kan.	Frank K. Sanders, PH.D., D.D.	James A. Fischer,	114	811	15,000	415,000.00
1866	*Carleton College,	Northfield, Minn.	§Donald John Cowling, PH.D., D.D.	Harlan W. Page,	22	329	23,000	210,000.00
1867	*Jask University,	Nashville, Tenn.	George A. Gates, D.D., LL.D.	J. T. Fairchild,	39	462	9,300	79,000.00
1867	*Tulane University,	Tallahassee, Fla.	Rev. J. M. P. McCall, M.A., D.D.	T. J. Larkin,	30	740	11,000	180,057.29
1867	*Atlanta University,	Atlanta, Ga.	Rev. Edward T. Ware,	Rev. Myron W. Adams,	21	402	13,000	74,457.43
1869	*Tougaloo University,	New Orleans, La.	Elbert M. Stevens, A.M.	Elbert C. Little,	30	675	3,000	17,000.00
1872	*Doane College,	Tongoloo, Miss.	Frank G. Woodworth, D.D.	J. S. Le Fevre,	28	500	5,000	2,000.00
1873	*Drury College,	Cretz, Neb.	David Brunner Perry, D.D.	Arthur Babbitt Fairchild,	26	217	11,335	225,892.18
1874	*Colorado College,	Springfield, Mo.	Joseph Henry George, D.D., PH.D.	M. C. Baker,	25	470	30,000	375,000.00
1875	*Smith College,	Colorado Springs, Colo.	William F. Slocum, D.D., LL.D.	Irving Howbert,	51	715	58,000	723,996.00
1875	*Wellesley College,	Northampton, Mass.	Marion Le Roy Barton, PH.D., D.D.	Charles N. Clark,	129	1,617	38,000	1,285,631.48
1881	*Yankton College,	Wellesley, Mass.	Caroline Hazard, M.A., LL.D., LL.D.*	Alphous H. Hardy, B.A.	123	1,378	68,087	1,137,400.00
1881	*Illinson College,	Yankton, So. Dak.	Henry K. Warren, M.A., LL.D.	William H. Edmundson,	23	225	8,000	189,816.87
1885	*Rollins College,	Austin, Tex.	Isaac M. Azard, PH.D.	Rev. J. I. Donaldson,	16	310	2,000	221,330.12
1885	*Amer. Internat'l Col.,	Winter Park, Fla.	William F. Blackman, PH.D., LL.D.	W. R. O'Neal,	18	200	9,000	10,000.00
1887	*Redfield College,	Springfield, Cal.	Rev. S. H. Lee, Pres. em.	George A. Whitney,	11	110	3,000	47,000.00
1888	*Pomona College,	Redfield, S. D.	Noah C. Hirshey, M.A., PH.D.	Z. A. Crain,	14	201	7,000	500,000.00
1888	*Fargo College,	Fargo, No. Dak.	Rev. James A. Blaisdell, M.A., D.D.	Charles E. Walker,	38	413	14,570	200,000.00
1894	*Kingfisher College,	Kingfisher, Okla.	Calvin B. Crosby, D.D.	L. B. Hanna,	28	380	6,000	127,295.00
1895	*Fairmount College,	Wichita, Kan.	Henry F. Thayer, D.D.	J. Collins,	11	130	5,100	50,000.00
1897	*Presb'tm College,	Demorest, Ga.	Frank E. Jenkins, D.D.	R. J. Holmes,	20	311	31,000	100,000.00

* Women admitted. † Women only. ‡ Not including Medical School.
 § Resigned July, 1910.
 * Women admitted to music and art schools and to graduates' school.
 † Clark Seelye, D.D., LL.D., Pres. em.
 ‡ Resigned July, 1910.

CONGREGATIONAL CLUBS.

Number	Organized	NAME	PLACE	PRESIDENT	SECRETARY	Meetings	MEMBERS		COST	
							No.	Limit	Initiation	Annual
1	1869	Boston. (Inc. 1908.)	Boston, Mass.	Rev. Edward M. Noyes.	Thomas Weston, jr. (a)	8	404	\$10.00	\$8.00	
2	1872	Essex.	Salem, Mass.	Benjamin W. Moore.	Daniel O. Marshall (b).	5	None.	None.	2.00	
3	1875	Worcester.	Worcester, Mass.	Rev. Edward P. Drew, D.D.	Elmer G. Tucker.	5	240	5.00	*6.00	
4	1875	Rhode Island.	Providence, R. I.	Rev. James E. McConnell, D.D.	George H. Capron.	4	245	None.	5.00	
5	1875	Cleveland.	Cleveland, Ohio.	Prof. Azariah S. Root (c).	Robert Owen Beswick (d).	5	151	None.	2.50	
6	1877	Connecticut.	Hartford, Conn.	Charles L. Ames.	Chas. M. Starkweather.	4	210	2.00	3.00	
7	1878	Minnesota.	Minn. & St. Paul, Minn.	Rev. Charles A. Hilton.	Rev. Nirim P. Olmstead (e).	6	250	3.00	2.00	
8	1879	New York.	New York, N. Y.	Rev. Louis F. Berry.	Charles L. Beckwith (f).	8	170	5.00	10.00	
9	1881	Crete.	Crete, Neb.	Rev. G. T. Noyce.	J. S. Brown.	9	40	None.	.25	
10	1882	Fitchburg.	Fitchburg, Mass.	Dr. James Ross.	A. W. Watson (g).	4	70	1.00	1.00	
11	1882	Conn. Valley.	Springfield, Mass.	Rev. Willis H. Butler.	Rev. John L. Kilbon.	6	360	2.00	1.00	
12	1883	Central New York.	Syracuse, N. Y.	Rev. A. E. Thistleton.	M. R. Grannis (h).	6	51	None.	2.00	
13	1883	Chicago.	Chicago, Ill.	Dr. J. H. Stowell.	A. F. Allen.	8	314	None.	10.00	
14	1883	San Francisco and vic'y.	San Francisco, Cal.	Byron Mauzy.	Charles M. Bufford (i).	1	60	1.00	1.00	
15	1883	New Haven.	New Haven, Conn.			6	186	2.00	5.00	
16	1883	Omaha.	Omaha, Neb.	Rev. J. A. Jenkins.	W. H. Russell.	1	...	None.	None.	
17	1886	St. Louis.	St. Louis, Mo.	Rev. Albert Hastings Jordan.	John D. Fidler (j).	5	88	5.00	5.00	
18	1888	Brooklyn.	Brooklyn, N. Y.	Robert J. MacFarland.	H. L. Chatterton.	5	176	5.00	10.00	
19	1888	Western Vermont.	Middlebury, Vt.	Rev. S. H. Barnum.		3	109	None.	1.00	
20	1888	Fox River.	Aurora, Ill.	Rev. G. A. Wilson (k).	Rev. J. M. Hulbert (l).	3	95	None.	.50	
21	1889	Berkshire.	Pittsfield, Mass.	William L. Adam.	Joseph E. Peirson.	2	156	2.00	1.00	
22	1889	Fugot Sound.	Seattle, Wash.	C. W. Morrill.	Rev. E. D. Weage.	4	200	1.00	1.00	
23	1889	Columbus.	Columbus, Ohio.	F. M. Kendall.	Charles H. Moore.	4	141	1.00	1.00	
24	1890	Springfield.	Springfield, Mo.	Rev. H. Paul Douglass.	Prof. Wm. Rullkoetter.	...	29	None.	1.00	
25	1891	Pascataqua.	Dover, N. H.	Rev. Samuel H. Dana, D.D.	Rev. George H. Driver (m)	3	200	None.	2.00	
26	1891	Central N. H.	Concord, N. H.	Dea. John C. Thorne.	Rev. Nathan F. Carter.	3	146	None.	1.00	
27	1892	Fall River.	Fall River, Mass.	Israel Brayton.	M. Richard Brown.	4	115	None.	5.00	
28	1892	Washington.	Washington, D. C.	John B. Slemam, jr.	Irving P. Tade.	3	176	1.00	.50	
29	1893	Upper Mississippi.	Winona, Minn.	Rev. F. E. Knopf.	Rev. Jesse Buswell.	4	22	None.	None.	
30	1894	Milwaukee.	Milwaukee, Wis.	Theodore I. Coleman.	Edward W. Stickney.	4	80	1.00	3.00	
31	1894	Ashuelot.	Keene, N. H.	Rev. H. S. Megathlin.	Rev. G. H. DeBevoise (n).	3	80	1.00	2.00	
32	1894	Central Illinois.	Peoria, Ill.	H. W. Lynch.	H. A. Robinson.	2	350	None.	2.00	

33	1895	Passumpsic.	St. Johnsbury, Vt.	Frank H. Brooks.	Miss Helen L. Graves.	2	79	None.	1.00
34	1895	Ascutancy.	Hartford, Vt.	Rev. F. L. Janeway.	Prin. Charles A. Tracy (o).	3	100	None.	.50
35	1895	Spokane.	Spokane, Wash.	Cyrus Bradley.	F. W. Kiesling (p).	4	...	None.	None.
36	1896	Young Men's.	Boston, Mass.	D. S. Gates.	Isaac T. Ripley (q).	6	130	150	7.00
37	1897	Lowell.	Lowell, Mass.	Rev. B. A. Willmot.	Henry A. Smith (r).	5	175	None.	1.00
38	1899	Cincinnati.	Cincinnati, Ohio.	J. H. Shepherd.	A. C. Shattuck (s).	4	200	None.	.50
39	1900	Red River Valley.	Fargo, No. Dak.		Arthur Castian (t).	3	100	None.	1.00
40	1901	Portland.	Portland, Me.	Rev. Henry L. Maier.	W. H. Davis (u).	6	59	100	5.00
41	1902	Central.	New Britain, Conn.	George W. Dinsmore.	Arthur W. Upson.	4	200	240	2.00
42	1902	North Essex.	North Andover, Mass.	Harry S. Packard.	Newton P. Frye.	5	120	None.	1.00
43	1903	Highland.	Cumington, Mass.	Hon. E. J. Hainer.	Dr. W. P. Stutson.	3	77	None.	1.50
44	1903	Lingoia.	Lincoln, Neb.	H. W. Derling.	L. J. Marsh.	4	150	None.	.50
45	1905	Wichita Association.	Wichita, Kan.	E. H. Phillips.	Rev. W. B. Simmons (v).	2	50	50	1.00
46	1906	New Orleans.	New Orleans, La.	Rev. C. W. Hardendorf.	John T. James (w).	...	21
47	1908	No. Eastern, Ohio.	Ashtabula, Ohio.	Rev. Alex. C. Warner, D.D.	Rev. J. A. Goodrich (x).	4	10	None.	.25
48	1908	The Strieby.	Washington.		Zeph. P. Moore.	3	100	None.	1.00

a 410 Sears Building.
 b Gloucester.
 c Oberlin.
 d 1828 N. 48th St.
 e St. Paul, Minn.
 f 346 Broadway.

g Lauenburg.
 h 909 West Onondaga St.
 i 1834 Sutter St.
 1015 New National Bank of
 Commerce Building.

k De Kalb.
 l Batavia.
 m Exeter, N. H.
 n Walpole, N. H.
 o Meriden, N. H.

p Cr. Inland Cracker Co.
 q 92 Water St.
 r 12 Belmont St.
 s 45 Blymyer Building.
 t Moorhead, Minn.

u Portland.
 v Newton.
 w Cor. Bourbon and Grant sts.
 x Jefferson, O.

* Out of town members, \$5.00.

Secretaries should report Changes before March 1.

ANNUAL STATISTICS

OF THE

CHURCHES AND MINISTERS.

ANNUAL STATISTICS OF CHURCHES AND MINISTERS.

THE following pages contain the statistics as collected in 1910 by the statistical secretaries of the several state organizations, and compiled for this publication by the secretary of the National Council, under vote of the publishing committee. They are all of date Jan. 1, 1911, except that ministerial supply is, as far as possible, brought down to date.

The secretary, as heretofore, in no case presumes to insert or omit the name of church or minister on any authority but that of the state secretaries representing their own organizations, or of councils subsequent to the date of annual reports.

The contents of the statistics are as follows:

1. The statistics of the churches and their ministers, by states.
2. Statistics of Sunday schools, independent and missionary.
3. List of Congregational ministers in foreign lands.
4. The National, State, and local organizations of the churches, with officers and dates of sessions in 1911 and 1912, so far as correctly known.
5. General summary tables for the year.
6. Tables of summaries, 1858-1910.
7. Tables based upon the statistics.
8. Alphabetical list of ministers, with P. O. address, and indexed to pages.
9. Alphabetical list of licentiates.
10. List of ministers of other denominations supplying Congregational churches.

RULES OF COMPILATION.

1. To arrange in alphabetical order everything capable of it; except that the churches in any one town or city, arranged, as they should be, under the name of that town or city, are placed according to age.

2. To make *new tables* each year. "Last year's report" (if known to be such) is always omitted. But, while old reports are not to be inserted in the table, the aggregate of such last reports from churches failing to report, in the items of church and Sunday-school membership, are included in the summaries. Justice to the churches which do report requires this, as their real progress may be apparently diminished or reversed, by lack of the figures from their less faithful neighbors. The special attention of state secretaries is called to this point, as it has often been disregarded. The list of churches of this year is compared, name by name, with that of last year, and all variations which change the place of the church on the list are specifically mentioned with the state summary, so that each church can be traced from year to year.

3. To examine carefully all the tables, with a view to *correction or addition* by correspondence, especially to correct "pastoral supply" to the latest moment. Proof sheets have been sent to secretaries and some home-missionary superintendents who could be reached in season. But no such changes have been allowed to affect the summaries.

4. The prime name in a table line is always supposed to be the name of the *place*, town or city, in which the church is located, as determined by the place of the meeting-house. This is also the name of its post-office, unless followed in line or margin by a name in **heavy-faced** type. In such cases the latter is the post-office, and THIS EMPHATIC TYPE IN LINE OF MARGIN, IS USED EXCLUSIVELY FOR NAMES OF POST-OFFICES. If this postal word is an adjective, it goes with the preceding name, *e. g.*, "Newton West"; if itself a name, it supersedes the other, as "Newton, Auburndale." Postal designations are not repeated on the second page, and special church names are sometimes given in the second page line, for which there

was not room in the first. In general, the two pages, being invariably opposite, are treated as one, and marginal references on the second page are made to foot-notes on the first, without repetition when they occur there.

MINOR EXPLANATIONS.

1. Any church given in brackets is one organized since Jan. 1; not included in the summary, but inserted for information. A few churches temporarily not associated are inserted by their own wish. A star (*) denotes a church not associated.

2. Pastors installed by council are marked "i," and pastors recognized by council are marked "r.," others in service are not marked, but are considered pastors except where otherwise distinguished. Blanks in the column of pastoral supply, meaning *no* regularly engaged minister, are left blank for the convenience of those who note pastoral changes.

3. The tables are *not* A POSTAL GUIDE TO THE ADDRESSES OF MINISTERS, and any person so using them runs his own risk of error. The General Alphabetical List of Ministers gives their post-offices. Special attention is called to this fact, which is often overlooked.

4. The two columns following the names of ministers in the tables of churches denote (1) the year of ordination, (2) the year when the minister was installed or commenced service with that church.

5. A star (*) in the General Alphabetical List of Ministers denotes that the person so designated appears in the tables, reported by some church, as its minister, but is not reported to be a member of *any* association or conference of ministers or churches in the United States; or that he is found supplying some church, or did so as pastor by council last year and may be presumed to be *in transitu*, though his name is not in the state alphabetical list.

6. Licentiates are not reckoned as ministers. Churches supplied by such are so considered and not included in list of vacant churches. When churches are supplied by ministers of other denominations it is so stated, and they appear under the head "Supplies." Churches actually vacant are found in column marked "vacant." The names of licentiates and ministers of other denominations will be found, not in the Alphabetical List of Ministers of Congregational Churches, but in lists following the regular list of Congregational ministers. The General Alphabetical List includes *only* Congregational ministers.

7. The names of some Congregational ministers are missing; but it is solely because they are not reported by any organization of churches or ministers.

8. Under "Church Members," "Absent" are included in "Males," "Females," and "Total." Under the head of "Removed," "Died," "Letter," and "Discipline" are represented by the abbreviations Di., L., R., respectively. It should be borne in mind that in the tables, "R." includes Discipline and Roll revision. In the General Summaries the letter "R." is used, and includes Revision and Discipline.

9. Blanks in any column of figures are such as were so left in the State Minutes. They ought always to signify "no report," but some states do not follow the proper rule of inserting a cipher where "none" is meant, and the examiner must conjecture, in any given case, whether "none" or "no report" is intended. In our General Summaries, a blank invariably signifies "no report."

GENERAL CONGREGATIONAL CONFERENCE OF (ANGLO-SAXON). OFFICERS: Rev. Jas. M. Graham, Ashland, moderator; Rev. L. W. Butler, Thorsby, statistical secretary and treasurer. SESSION OF 1911: Headland, Nov. 7.

ALABAMA.

CHURCHES			CLERKS		MINISTERS		MEMBERS					ADMITTED			REMOVED			BAPT.		Fam.
Cities or Towns	Org.	Thru Dec'd	Names	Names	Names	Ord. C'd	Ma.	Fe.	To.	Ab.	C.	L.	To.	Dis.	L.	R.	To.	Ad.	Inf.	
Addison,	1892		Dea. J. C. Studdeth,		Asa D. Hightower,	'81 '02	7	12	19	1	2	1	3	0	3	0	3	2	0	10
Antioch, ^a	1856 1887		David H. White,		Jacob M. Gipson,	'82 '10	33	23	56	29	9	5	14	0	6	2	8	7	0	41
Antioch, Andalusia, R. 5,	1890 1902		Fletcher V. Robertson,		Asa D. Hightower,	'81 '06	15	17	32	1	0	0	0	1	0	3	4	0	0	10
Arley,	1900		Miss Emma Jordan,		Jas. M. Graham,	'00 '10	13	28	41	5	3	3	6	0	4	1	5	3	0	20
Ashland,	1894 1908		N. R. Goodwin,		Jas. I. Barker,	'05 '10	26	31	57	16	0	0	0	0	1	0	0	0	0	25
Balm, Seman,	1890 1905		A. C. Walters,		Jas. M. Graham,	'00 '10	8	10	18	0	18	0	18	0	0	0	0	0	0	15
Bethel, Ashland, R. 3,	1910		Mrs. Mariana Adams,		Casabianca E. Burkett,	'97 '10	19	20	39	0	0	3	3	1	0	0	1	0	0	14
" Laurel Hill, Fla., R. 1, ^a	'98 1909		Claude V. Lewis,		Joel Carnley,	'10 '10	16	15	31	9	2	2	1	0	0	0	1	0	0	7
Birmingham, Pilgrim,	1903		W. T. Lee,		George Eaves, r.	'84 '07	35	39	74	8	0	3	3	3	0	0	0	3	0	75
Bradley Chapel, Opp, R. 3, ^a	'09		W. M. Ransay,		[L. G. Adams, Lic.]	'11	7	14	21	1	11	3	14	0	1	1	11	0	0	75
Catera, South, R. 1,	1880 1880		W. L. Shaw,		[W. D. Summerfield, M. D.]	'11	10	30	40	13	0	0	0	1	0	29	30	0	0	10
" Pilgrim, R. 1,	1905 1907		Mrs. Maggie Milstead,		Jas. I. Barker,	'05 '10	12	14	26	0	5	3	8	0	0	0	0	5	0	10
Central,	1890 1859		Thos. A. Edwards,		Jas. P. Jones,	'83 '08	7	12	19	5	0	1	1	0	2	0	2	0	0	28
Christian Home, ^b	1908		C. D. Millican,		C. E. Burkett,	'97 '09	27	28	55	0	1	0	1	0	0	0	0	1	0	15
Chio, R. 3,	1891		D. A. Easterling,		Thos. T. Reynolds,	'01 '10	27	38	65	19	1	0	1	1	0	0	1	1	0	20
Delta, R. 2,	1894		Rev. Jas. S. McDonald,		Elisha Brackin,	'96 '10	7	8	15	0	0	0	0	0	0	10	10	0	0	10
Dorhan, R. 4,	1897 1896		M. K. Newton,		Chas. W. Smith,	'07 '09	31	40	71	23	0	4	4	0	0	0	0	0	0	20
Dozier, R. 1,	1890 1890		Wm. C. Grant,		Thos. J. Hughey,	'06 '05	15	22	37	9	4	3	7	0	3	11	14	4	0	30
East Tallassee, R. 1,	1890 1890		Rev. M. V. Stedham,		Jas. I. Barker,	'05 '10	25	19	44	4	4	3	7	0	2	0	2	4	0	50
Electric, R. 1,	1896 1896		Daniel B. Butler,		Jas. P. Jones,	'83 '08	3	5	8	2	0	0	0	0	0	0	0	0	0	25
Flat Rock, Fabius, R. 1,	1908		Miss May Jones,		Walter L. Basset,	'08	4	13	19	3	0	0	0	0	0	14	14	0	0	6
Fyffe, R. 1,	1891 1892		Walter L. Basset,		William T. Thrasher,	'92 '10	48	52	100	0	1	0	0	0	0	0	0	0	0	8
Gate City,	1880 1890		J. I. F. Law,		Chas. P. Lunsford,	'94 '10	24	29	53	2	0	0	0	0	0	0	0	0	0	35
Goshen,	1907 1908		H. A. Lunsford,		Geo. W. C. Waits,	'97 '07	11	14	25	3	1	1	2	0	0	0	0	0	0	28
Hackleburg,	1891		Rufus A. Turner,		[Wm. D. Summerfield, Meth.]	'08	45	52	97	5	22	6	28	1	0	2	3	22	5	40
Haleyville,	1891		Geo. H. Sanderson,		Samuel Long,	'96 '11	26	33	59	7	0	0	0	0	0	1	1	0	0	15
Hamilton, R. 4,	1899		Alvaha E. Mann,		Samuel Long,	'96 '10	30	30	60	7	5	7	12	0	3	2	5	2	4	15
Hanceville, R. 2,	1890		John J. Wright,		Geo. W. Vaughan,	'85 '04	9	5	14	0	0	0	0	0	0	3	3	0	0	10
Hartford, R. 3,	1894 1904		Oris L. Johnson,		Geo. W. Vaughan,	'85 '10	4	8	12	2	0	0	0	0	0	3	0	0	0	12
Headland, R. 1,	1894 1910		J. A. Vaughan,		[Jas. B. Franklin, Prim. Bapt.]	'73 '11	11	14	25	4	0	0	0	0	0	0	0	0	0	30
Headland, R. 2,	1890		Wm. T. Haywood,		Asa D. Hightower,	'81 '09	25	25	53	15	1	0	1	0	0	0	0	0	0	16
Heflin, Salem, R. 2,	1891 1891		Jesse M. Brown,																	
" Fairview, R. 3,	1896		Mrs. Pearl Rowe,																	
" Flowery Grove, R. 1,	1905																			
Henagar,	1892 1904																			
Houston,	1892 1904																			

^aFabius, R. 1.

^bAlexander City, R. 6.

CHURCHES		SUNDAY SCHOOLS		OFFERINGS FOR THE BENEVOLENT SOCIETIES										SALARIES, VALUES, ETC.					
Places	Superintendents	Members	Young People's Societies, Men's Organizations	A. B. C. F. M.	Womans' Boards	Concl. Ed. Soc.	Concl. Church Bldg. Society	Concl. Home Miss. Soc.	Am. Miss. Association	Con. S. S. and Pub. Soc.	Ministerial Relief, State and National	Totals	Other Congregational Offerings	Un denominational Gifts	Home Expenses	Salaries	Value Church Property	Investment Funds	Amount of Debt
Addison,	James Wilkins,																80		
Antioch, Alex. City,		130		1			2	2		1	1	15	3	500	93	70	200		
Arley,	John A. Adams,															5	650		
Ashland,	Rev. Turner Wright,	60		1		10	1	1			1	15	1		243	330	1,000		
Bahn,	Rev. A. J. Holman,	45					1	1				2			35	25	600		
Bethel, Ashland,																15	0		
" Glenwood,	W. B. Stewart,	35						4				4			150	100	500		
" Laurel Hill,																100	100		
Birmingham,	R. C. Foster,	100	12	14		14		14				42	57	64	2,229	1,800	20,000		6,000
Bradley Chapel,	Wm. M. Ramsay,	65													5	25	0		
Caera, South,															34	40	250		
Central,	Rev. C. A. Milstead,	41													25	52	500		
Christian Home,		30	13									8	23	45	75	300	300		
Chb,	Wm. H. Millican,			1				1				1			100	400			
Delta,	I. J. Duke,	18														20	600		
Dothan,	Lillie Burdeshaw,	30		2		1	1	1		1		6			32	71	20		
Dozier,	[Union school,]			1		1	1	3		1		7		0	63	71	800		
East Tallassee,	J. M. Sayers,	46													70	150	150		
Electric,	B. D. Tucker,	35						5				5			100	65	500		
Flat Rock,			20	1				2				3		1	15	75	600		
Fyffe,	Walter L. Bassett,	40													25				
Gate City,	A. J. Stone, ^a	20		1		1		1		1		4				20	1,200		
Goshen,	J. A. Stallings,	75						3				3				45	1,000		
Hackleburg,	J. S. Hall,	60		1				2				3				75	150		
Haleyville,	R. A. Turner,	25						1				1				20	300		
Hamilton,	True Boyett,	45														50	500		
Hanceville,	Alvaba E. Mann,	90													46	35	500		
Hartford,	Theophilus Woodham,			5		2	2	2		1		12	1		550				
Headland,	Joseph V. Bracklin,	30														25	300		
Hedfin, Salem,																150	400		
" Fairview,																0			
" Flowery Grove,																			
Honagar,																			
Houston,																			

^a 2109 Second av., Birmingham.

CHURCHES		CLERKS		MINISTERS		MEMBERS					ADMITTED			REMOVED			BAPT.		Fam.	
Cities or Towns	Org.	Chrches	Names	Names	Ord.	C'd	Ma.	Fe.	To.	Ab.	C.	L.	To.	Di.	L.	R.	To.	Ad.	Inf.	
Liberty, Brantley, R. 1,	1887	1905	J. W. Blackmon,	Chas. W. Smith,	'07	'09	39	64	103	10	13	5	18	2	1	0	3	13	0	40
Liberty Grove, ^a	1891	1891	Marion L. Thrasher,	George W. Thrasher,	'73	'01	20	20	40	20	0	0	0	0	1	19	0	0	0	15
Midland City, R. 1,	1893	1894	Rev. S. Long,	Seaborn R. Branan,	'06	'10	27	25	52	7	11	2	13	0	5	1	6	1	6	15
Mt. Carmel, Ashland, R. 1,	1892	1896	G. V. Nunn,	Jas. M. Graham,	'00	'10	18	27	45	6	1	6	7	0	0	2	2	1	0	25
Mt. Moriah, Moulton, R. 4,	1896		H. M. Hill,	Geo. W. Thrasher,	'73	'07	42	55	77	0	2	1	3	1	0	0	1	0	0	25
Mt. Olive, Tallassee, R. 2,	1890	1891	Jno. T. Kirby,	Jesse C. Butler,	'96	'05	61	63	124	9	7	4	11	2	4	3	9	7	0	46
Mt. Olivet, Andalusia, R. 3,	1903	1904	Wm. Sandley,	Casabianca E. Burkett,	'97	'11	15	10	25	0	0	0	0	1	0	0	1	1	0	8
Mt. Creek, Union, R. 2,	1879	1904	Mrs. Annie Johnson,	Jesse C. Butler,	'96	'11	70	74	144	21	2	0	2	2	2	9	13	2	0	33
" " Kingston, R. 1,	1889	1889	D. P. McCord,	Archibald C. Wells,	'83	'10	15	25	40	0	1	1	1	1	0	0	1	0	0	10
" " Pleasant Hill, R. 2,	'03	1903	Mrs. Fannie Rutherford,	William C. Culver,	'90	'07	15	24	39	15	10	1	11	4	0	0	0	4	10	0
Mt. Springs, Clanton,	1891	1899	L. E. Ballard,	Archibald C. Wells,	'83	'09	30	53	83	15	10	1	1	4	0	0	0	4	10	0
Nat.	1899						6	7	13											10
Newell, R. 2,	1892	1895	Isaac S. Mize,	[Pimilitor Bean, Lic.]			27	26	53	20	0	0	1	0	20	0	0	0	0	17
New Home, Andalusia, R. 3,	'04	1894	John D. King,	Casabianca E. Burkett,	'97	'11	16	30	46	0	0	1	1	0	0	2	2	0	0	17
New Hope, Volina,	1894	1898	Jno. T. McCall, Jr., ^b	John Henry Williams,	'05	'11	8	10	18	0	0	0	0	0	0	0	0	0	0	6
Oak Hill, Millerville,	1892	1891	Wm. Jackson Davis,	Jacob M. Gipson,	'82	'10	17	29	46	6	3	3	6	1	0	5	6	5	0	20
Ozark, R. 6,	1890	1894	Albert H. Ard,	Wm. C. Marshall,	'96	'11	10	13	23	3	4	13	17	1	0	0	1	4	0	10
Perote, R. 2,	1893	1893			'96	'11	14	27	41											20
Phoenix City,	1886	1886	J. W. Harris,	Jas. J. Thomas,	'00	'09	61	87	148	30	11	20	31	2	8	0	10	11	0	42
Pine Grove, ^c	1896	1896	Wm. E. Boyer,	Chas. A. Millstead,	'91	'08	24	34	58	0	8	1	9	0	0	1	1	8	0	14
Pleasant Hill, Ashland, R. 3,	'07	1909	John Hazel,	Jacob M. Gipson,	'82	'10	16	20	36	1	6	6	12	0	0	0	0	1	0	15
" " "	1901		J. Wm. Hudson,	[L. Gaston Adams, Lic.]	'11		22	23	45											25
" " Opp, R. 3,				Jas. J. Burdeshaw,	'97	'98	14	17	31	8	1	8	9	0	0	0	0	1	0	12
Pleasant Ridge, Taylor, R. 1,	'97	1897	Chas. A. Driggers,	Casabianca E. Burkett,	'97	'10	14	15	29	0	3	3	6	1	0	0	2	3	0	7
Providence, Wallace,	1897	1879	John Morris,	Ransonia C. Harris,	'86	'10	9	16	25	0	0	0	0	0	0	0	0	1	0	6
Section, New Hope, R. 2,	1892	1879	J. O. Black,	(J. B. Franklin, Prim. Bapt.)	'86	'10	6	14	20	2	4	1	5	0	0	0	2	2	4	4
Shady Grove, ^d	1870	1895	Wm. F. Smith,	Jas. M. Graham,	'00	'10	27	31	58	3	4	12	16	0	1	0	1	4	0	30
Shelby, Ch. of Covenant,	1890	1881					4	6	10											
Smith Chapel, Searight, R. 2,	'09	1910	J. D. Howell,	Jas. W. Smith,	'07	'09	11	15	26	1	10	1	11	0	1	0	1	13	0	14
Steele,	1905	1909	Miles Engle,	Wm. J. Robertson,	'82	'05	19	21	40	1	6	0	6	0	0	0	0	6	0	20
Stroud, R. 2,	1852	1890	Jas. T. Rutland,	Richard A. McKay,	'10	'06	54	54	108	20	2	4	6	1	0	1	0	1	2	45
Sulligent,	1891	1875	Hardy M. Sandlin,				35	25	60	0	0	0	0	1	0	1	1	2	0	20
Sycamore, R. 1,	1904		U. F. Jones,	Jacob M. Gipson,	'82	'10	19	18	37	19	1	2	3	0	0	0	0	0	1	10
Sylacauga,	1905	1900	Miss Margaret Whalan,	Wm. R. Smith,	'82	'10	18	16	34	7	0	4	4	1	0	0	1	0	0	10
Tallassee, 1st,	1890	1891	Henry Hunter,	Jesse C. Butler,	'96	'04	9	18	27	8	0	0	0	0	0	0	18	0	0	6
Taylor, R. 1,	1893	1891	John W. Hallford,				1	5	6	2	0	0	0	2	0	0	2	0	0	2
Thorsby,	1905	1902	Sereno E. Norton,	John M. Trosper,	'10	'10	22	21	43	7	11	3	14	1	14	1	16	6	2	20
Trinity, R. 1,	1902	1904	J. C. Hays,	Marcus C. Rivers,	'04	'09	21	53	74	6	18	24	0	0	0	0	0	0	1	25
Union, Georgiana, R. 6,			L. C. Mosley,	Jno. H. Williams,	'05	'11	6	12	18	2	0	0	0	0	0	0	2	0	0	12
Verberna, R. 2,	1892		Miss Anna B. Howard,				11	18	29	9	0	0	0	0	0	0	0	0	0	19

^d Goodwater, R. 2.

^c Deatsville, R. 3.

^b Brooklyn.

^a Town Creek, R. 3.

CHURCHES	SUNDAY SCHOOLS		OFFERINGS FOR THE BENEVOLENT SOCIETIES										SALARIES, VALUES, ETC.							
	Places	Superintendents	Mem	Y. P. S. Mem	Mens Orig.	A. B. C. F. M.	Wom's Bds.	C. E. Soc.	C. C. B. Soc.	C. H. M. Soc.	A. M. & P. S.	C. S. S. Relief	Min.	Totals	Other Offerings	Home Exp.	Salaries	Value Ch. Property	Invest. Funds	Am't. of Debt
Liberty,	R. E. Thugard,		27						\$1	\$1	\$1	\$1	\$1	\$3	\$3	\$95	\$71	\$600		\$
Liberty Grove,	M. L. Thrasher,		30						5					8	2	27	50	600		
Midland City,	Rev. S. Long,		23						1	1				6	10	65	52	400		
Mt. Carmel,														1	1		175	600		
Mt. Moriah,																	6			
Mt. Olive,	Theo. Pittman,		124						1	1				2	1	43	30	400		
Mt. Olive,														1				300		
Mt. Olive,														2				300		
Mt. Olive,														6				700		
Mt. Olive,																		300		
Mt. Olive,																		200		
Mt. Olive,																		300		
Mt. Olive,																		25		
Mt. Olive,																		25		
Mt. Olive,																		600		
Mt. Olive,																		400		
Mt. Olive,																		300		
Mt. Olive,																		300		
Mt. Olive,																		200		
Mt. Olive,																		200		
Mt. Olive,																		25		
Mt. Olive,																		25		
Mt. Olive,																		650	1,200	
Mt. Olive,																		50	100	
Mt. Olive,																		23	250	
Mt. Olive,																		23	250	
Mt. Olive,																		75		
Mt. Olive,																		25	300	
Mt. Olive,																		50	50	
Mt. Olive,																		17	20	
Mt. Olive,																		125	300	
Mt. Olive,																		100	700	
Mt. Olive,																		7,500		
Mt. Olive,																		66	300	
Mt. Olive,																		100	200	
Mt. Olive,																		400	1,000	
Mt. Olive,																		50	50	
Mt. Olive,																		25	200	
Mt. Olive,																		30	200	
Mt. Olive,																		30	200	
Mt. Olive,																		75	1,000	
Mt. Olive,																		15	400	
Mt. Olive,																		15	400	
Mt. Olive,																		600	1,000	350
Mt. Olive,																		25	600	
Mt. Olive,																		12	200	

* Brooklyn.

CITIES OR TOWNS	CHURCHES		CLERGS		MINISTERS		MEMBERS					ADMITTED			REMOVED			BAPT.			
	Orig.	Churches Erected	Names	Names	Names	Ord.	C'd	Ma.	Fe.	To.	Ab.	C.	L.	To.	Di.	L.	R.	To.	Ad.	Inf.	Fam.
Vernon, Watson Chapel, ^a Wesley Chapel, Troy, R. 5, 1890	1908 1897 1897		Nathan T. Griffith, Jas. L. Stallings,		Jesse C. Butler, Casabianca E. Burkett,	'96 '97	'97 '09	5 18 21	3 40 25	8 58 46		6 1 3	1 3 4	7 1 3	0 0 0	0 0 0	0 0 0	0 0 0	6 1 0	0 0 0	5 0 15

^a Tallassee, R. D.

NAME OF STATE ORGANIZATION: GENERAL CONGREGATIONAL CONFERENCE OF ALABAMA (ANGLO-SAXON).
 NAMES OF CHURCHES ADDED: Bethel, Ashland; Mountain Springs, Clanton.
 NAMES OF CHURCHES CHANGED: Andalusia, Antioch, to Antioch, Andalusia; Andalusia, New Home, to New Home; Andalusia, Mt. Olivet, to Mt. Olivet; Bethel, Henley, to Bethel, Laurel Hill, Fla.; Goodwater, to Shady Grove, Goodwater; Malvern, to Pleasant Ridge; Millerville to Oak Hill; Opp to Pleasant Hill, Opp; Tallassee, Mt. Olive, to Mt. Olive; Town Creek to Liberty Grove; Volina to New Hope.

NAMES OF CHURCHES DROPPED: Elba; Mt. Jefferson; Mt. Pisgah; Oak Grove; Shady Grove, Andalusia; Union Hill.
 CHURCHES: *Supplied by*, — Pastors recognized, 1; pastors, 58; licentiates, 3; supplies, 4; vacant, 13. Total, 79.
 MINISTERS: Pastors recognized, 1; pastors, 29. Total, 30. Without charge, 27. Total number of ministers, 57.
 MEMBERSHIP: No. of males, 1,598; No. of females, 2,006. Total, 3,604. Absent, 429. *Additions*, — on confession, 210; by letter, 201. Total, 411. *Removals*, — death, 34; dismissal, 93; revision, 243. Total, 370.

CHURCHES	SUNDAY SCHOOLS		V. P. Mem. S. Mem.	Y. P. Mens S. Mens Orig.	OFFERINGS FOR THE BENEVOLENT SOCIETIES										SALARIES, VALUES, ETC.					
	Superintendents	Mem.			A. B. C. F. M.	W. M. F. M.	C. E. Soc.	C. C. E. Soc.	C. A. M. Soc.	A. M. Soc.	A. M. C. S. S. A.	U. P. S.	Min. Relief	Totals	Home Gifts	Trade Items	Other Cont'g.	Salaries	Value Ch. Property	Invest. Funds
Verdon, Watson Chapel, Wesley Chapel,			22	*														\$ 30	\$ 800	
																		50	500	

BAPTISMS: Adults, 182; infants, 19, FAMILIES: 1,372.
 SUNDAY SCHOOLS: Members, 1,859.
 YOUNG PEOPLE'S SOCIETIES: Societies, 5; members, 108.
 CONTRIBUTIONS: American Board (churches, 19), \$65; Congregational Education Society (9), \$26; Congregational Church Building Society (12), \$40; Congregational Home Missionary Society (37), \$134; American Missionary Association

For Fifth-Year Statistics see General Summaries.

(1), \$11; Congregational Sunday School and Publishing Society (11), \$21; Board of Ministerial Relief (8), \$25. Total (43), \$322. Other and special Congregational charities, \$114; undenominational gifts, \$628. Grand total (45), \$1,064.
 HOME EXPENSES: No. of churches reporting, 43; amount, \$6,284.
 INCREASE: Members, 41; Young People's Societies of Christian Endeavor, 3; Benevo-
 DECREASE: Churches, 4; Sunday School Members, 433.

ALABAMA.

CONGREGATIONAL ASSOCIATION OF: OFFICERS: Rev. A. T. Clarke, Talladega, moderator; E. E. Scott, Montgomery, secretary; Prof. E. C. Silsby, Talladega, statistical secretary. SESSION OF 1912: Anniston, Ala., March 31, 1912.

CHURCHES	CLERKS		MINISTERS		MEMBERS					ADMITTED			REMOVED			BAPT.		Fam.	
	Church	Names	Ord.	C'd	Names	Ma.	Fe.	To.	Ab.	C.	L.	To.	Di.	L.	R.	To.	Ad.		Inf.
Anniston, 1st.	1875	Lucas A. Banks.	1886	'91	James Brown.	62	88	130	28	4	1	5	4	0	30	34	0	0	57
Athens, Trinity.	1871	Miss Martha Higgins.	1876	'03	William J. Turrentine.	35	46	81	10	2	1	3	1	3	2	6	0	1	35
Beloit, Union.	1886	Mrs. Harriet P. Curtis.	'86	'86	Charles B. Curtis.	7	5	12	3	0	0	0	0	3	6	9	0	0	10
Bexar, Friendship.	1905	J. B. Northington.	'05	'05	Elvis L. Spearman.	13	17	30	1	2*	0	2	1	0	0	1	4	0	22
Birmingham, 1st.	1883	John Mickle.	1905	'01	Fountain G. Ragland.	65	104	169	22	11	1	12	0	0	7	7	2	2	76
Childersburg, 1st.	1874	John West.	1886	'08	E. C. Lawrence, Talladega.	23	42	65	10	9	1	0	1	0	4	5	0	4	16
Fairford, St. Thomas.	1892	Rev. M. M. Schwarzauer.	'85	'92	(Max. M. Schwarzauer, em.)	17	21	38	0	3	0	3	2	3	3	8	3	20	60
Florence, 1st.	1876	Mrs. George Coulter.	1876	'06	Alonzo Weaver.	40	53	93	7	2	0	2	4	1	1	6	1	0	38
Gadsden.	1893	Willie A. Strickland.	1902	'93	John R. McLean.	19	26	45	14	3	2	5	1	1	0	2	3	0	17
Ironaton.	1885	W. H. Tucker.	1885	'07	John R. Sims.	23	25	48	17	4	3	7	1	0	0	1	2	1	10
Jemter.	1874	Lornie Elston.	1874	'08	Oscar F. Barnhill.	12	16	28	3	0	0	0	0	0	0	0	0	0	9
Kymulga.	1873	Fred D. Calhoun.	1873	'08	Ironaton.	33	47	80	10	10	0	10	0	0	4	4	8	0	19
Marion, 1st.	1870	Mrs. M. J. Childs.	1870	'07	E. C. Lawrence, Talladega.	14	30	44	2	0	2	2	0	3	0	3	0	1	17
Mobile, 1st.	1876	Wm. A. Caldwell.	1883	'04	Thomas L. Rountt.	47	104	131	22	3	5	8	1	2	5	8	0	5	50
Montgomery, 1st.	1872	Miss Etta B. Smyley.	1872	'04	Spencer Shell.	41	55	96	4	1	3	4	2	0	5	7	0	0	65
Selma, 1st.	1874	R. L. Anderson.	1874	'06	Edward E. Scott.	26	25	51	2	0	0	0	0	0	0	0	0	0	5
Sheffield, 1st.	1901	W. L. Gray.	1904	'08	John R. McLean, Florence.	110	114	224	52	7	0	7	6	1	13	20	0	4	13
Shelby.	1878	Jas. H. McCarroll.	1878	'08	Alfred T. Clarke.	20	21	41	0	8	2	10	2	1	0	3	8	0	13
Talladega.	1868	Miss Kate K. Johnson.	1875	'08															5
" Cove.	1874	Wm. C. Cunningham.	1875	'08															13

NAME OF STATE ORGANIZATION: CONGREGATIONAL ASSOCIATION OF ALABAMA.

CHURCHES: *Supplied by*, — Pastors, 17; vacant, 3. Total, 20.

MINISTERS: Pastors, 14. Total, 14. Without charge, 10. Total number of ministers,

24.

MEMBERSHIP: No. of males, 658; No. of females, 950. Total, 1,608. Absent, 218.

Additions, — on confession, 79; by letter, 25. Total, 104. *Removals*, — death,

32; dismission, 18; revision, 84. Total, 134.

BAPTISMS: Adults, 31; infants, 39.

CHURCHES	SUNDAY SCHOOLS		OFFERINGS FOR THE BENEVOLENT SOCIETIES										SALARIES, VALUES, ETC.					
	Superintendents	Members	A. B. C. F. M.	Women's Boards	Concl. Ed. Soc.	Concl. Church Bldg. Society	Concl. Home Miss. Soc.	Am. Miss. Association	Cong. S. S. and Pub. Soc.	Ministerial Relief, State and National	Totals	Other Congregational Offerings	Undenominational Cities	Home Expenses	Salaries	Value Church Property	Investment Funds	Amount of Debt
Anniston,		113	\$8	0	\$0	\$0	\$0	\$8	\$7	\$0	\$23	\$11	\$70	\$1046	\$	\$9,100	\$	\$290
Athens,	Columbus C. Sykes,	h 45	0	0	0	0	0	0	6	0	6	2	3	370	†250	*2,200		
Beloit,	Miss Maud Higgins,	h 60	3	0	0	0	0	0	2	0	5	0	14	92	*			
Bexar,	L. C. Farley,	h 37	0	0	0	0	0	0	0	0	0	7	1	6	*400			
Birmingham,	N. B. Northington,	h 97	0	0	0	0	0	0	0	0	12	16	14	1,201	*20,000			
Childersburg,	Bertram A. Hudson,	h 43	0	0	0	0	0	0	3	0	0	6	1	156	*700			
Fairford,	John West,	h 6	1	0	0	0	0	0	0	0	0	1	8	†576	3,600		294	
Florence,	Rev. John R. McLean,	h 30	0	0	0	0	0	0	1	0	12	0	2	102	†375	*900	800	
Gadsden,	Willie H. Strickland,	h 30	0	0	0	0	0	0	10	1	0	0	5	237	†660	4,500		
Jennton,	W. H. Tucker,	h 30	0	0	0	0	0	0	2	0	0	4	5	150	†200	1,500		
Jenifer,	Lornie Elston,	h 30	0	0	0	0	0	0	0	0	0	0	0	50	†72	*600		
Kynulga,	Solomon Calhoun,	h 36	0	0	0	0	0	0	0	0	0	0	0	168	†200	*900		
Marion,	Rev. Thos. L. Routt,	h 40	4	0	0	0	0	0	3	2	0	0	0	255	†500	2,500		3
Mobile,	Mrs. Mary Moriwether,	h 76	37	1	0	1	1	1	0	3	1	8	49	†576	†660	4,500		
Montgomery,	Miss Edith W. Garrott,	h 67	45	3	0	0	0	0	8	0	11	3	16	†980	†660	6,000		
Selma,	Mrs. M. A. Dillard,	h 45	0	0	0	0	0	0	12	0	12	8	7	†94	†420	*4,000		
Sieffield,	W. L. Gray,	h 22	7	1	0	0	0	0	0	0	0	1	1	†85	†36	*800		
Slocby,	Walter Dixon,	h 3	0	0	0	0	0	0	2	0	2	5	106	†150	†4,000	4,000		
Talledega,	Edwin C. Silsby,	h 250	200	35	0	0	0	0	3	15	28	4	0	†85	†912	†800	1,800	500
" Cove,	W. C. Cunningham,	h 23	0	0	0	0	0	0	0	0	0	6	28	†50	*200			

† Missionary aid to salary. * No parsonage.

FAMILIES: 647.
 SUNDAY SCHOOLS: Members, 1,053.
 YOUNG PEOPLE'S SOCIETIES: Societies, 11; members, 513.
 CONTRIBUTIONS: American Board (churches, 8), \$36; Congregational Education Society (1), \$1; Congregational Church Building Society (6), \$40; Congregational Home Missionary Society (3), \$23; American Missionary Association (12), \$89; Congregational Sunday School and Publishing Society (7), \$20; Ministerial Relief (1), \$1; Total (17), \$230. Other and special Congregational charities, \$224; undenominational offerings, \$233. Grand total (19), \$687.
 HOME EXPENSES: No. of churches reporting, 18; amount, \$7,223.
 INCREASE: Young People's Societies of Christian Endeavor, 41; Benevolence, \$128; Value of Property, \$1,700; Amount of Debt, \$220.
 DECREASE: Members, 30; Sunday School Members, 188; Home Expense, \$395.

For Fifth-Year Statistics see General Summaries.

ALASKA.

No State Organization.

CHURCHES		CLERKS		MINISTERS		MEMBERS						ADMITTED			REMOVED			BAPT.			Fam.
Cities or Towns	Org.	Checked	Names	Names	Ord.	C'd	Ma.	Fe.	To.	Ab.	C.	L.	To.	Di.	L.	R.	To.	Ad.	Inf.	Fam.	
Douglas, 1st,	1898	1899	Harry G. Nevill,	George N. Edwards,	'01	'09	7	8	15	2	2	17	19	0	21	0	21	0	8	80	
Nome,	1900	1900	Milton B. Roper,	C. S. Osgood,	'09	'09	17	19	36	15	6	6	12	0	7	18	25	4	7	120	
Valdez,	1901						7	4	11												
Wales,	1906						146	115	261	21										375	

No state organization.

CHURCHES: *Supplied by*, — Pastors, 2; vacant, 2. Total, 4.

MINISTERS: Pastors, 2. Total, 2.

MEMBERSHIP: No. of males, 177; No. of females, 146. Total, 323. Absent, 38.

ADDITIONS: — on confession, 8; by letter, 23. Total, 31. *Removals*, — dismissal, 28; revision, 18. Total, 46.

BAPTISMS: Adults, 4; infants, 15.

FAMILIES: 575.

SUNDAY SCHOOLS: Members, 647.

YOUNG PEOPLE'S SOCIETIES: Societies, 1; members, 42.

CONTRIBUTIONS: American Board (churches, 3), \$45; Congregational Church Building Society (2), \$13; Congregational Home Missionary Society (3), \$36;

ARIZONA.

CONGREGATIONAL CONFERENCE OF: Organized April 11, 1865. OFFICERS: Rev. Arthur J. Benedict, Tombstone, moderator; Rev. John Harden, Tempe, statistical secretary; Mr. J. E. Price, Tempe, treasurer.

CHURCHES		CLERKS		MINISTERS		MEMBERS						ADMITTED			REMOVED			BAPT.			Fam.
Cities or Towns	Org.	Checked	Names	Names	Ord.	C'd	Ma.	Fe.	To.	Ab.	C.	L.	To.	Di.	L.	R.	To.	Ad.	Inf.	Fam.	
Humboldt, Union,	1906	1906	Mrs. J. E. Hall,	Wade H. Wentherby,	'10	'10	10	12	22	6	0	4	4	0	0	0	0	0	0	25	
Jerome, 1st,	1898	1903	Harry Brown,	W. A. Laughlin,	'10	'10	3	7	10	4	1	7	8							20	
Nogales, Trinity,	1887	1890	Mrs. D. P. Snelling,	Arthur J. Benedict,	'75	'03	6	24	30	15										17	
Pearce, Church of Christ,	1906		Mrs. L. E. Heiges,	Herbert W. Lathe,	'77	'07	24	64	88	20	3	14	17							20	
Prescott, 1st,	1881	1904	William A. Kent,	John Harden,	'79	'09	34	50	84	34	1	8	9							80	
Tempe, 1st,	1892	1901	Mrs. Olive G. Nichols,	[H. A. Deek, <i>Evangel.</i>]	'99	'10	14	22	36	3										50	
Tombstone, 1st,	1902	1904	Miss Helen S. Benedict,	Henry B. Roberts,	'78	'08	39	77	116	21	2	7	9							80	
Tucson, 1st,	1883	1878	Alvah McKelvey,																		

NAME OF STATE ORGANIZATION: CONGREGATIONAL CONFERENCE OF ARIZONA.

CHURCHES: *Supplied by*, — Pastors, 6; vacant, 2. Total, 8.

MINISTERS: Pastors, 8; without charge, 2. Total number of ministers, 10.

MEMBERSHIP: No. of males, 134; No. of females, 265. Total, 399. Absent, 103. *Additions*, — on confession, 7; by letter, 40. Total, 47. *Removals*, — death, 5; dismission, 13; revision, 26. Total, 44.

BAPTISMS: Adults, 1; infants, 1.

FAMILIES: 292.

SUNDAY SCHOOLS: Members, 432.

YOUNG PEOPLE'S SOCIETIES: Societies, 3; members, 69.

CONTRIBUTIONS: American Board (churches, 2), \$105; Woman's Boards (1), \$20; Congregational Church Building Society (7), \$127; Congregational Home Mission-

CHURCHES	SUNDAY SCHOOLS		Y. P. S. Mem	Mens Orig	OFFERINGS FOR THE BENEVOLENT SOCIETIES										Home Exp.	SALARIES, VALUES, ETC.			
	Places	Superintendents			Mem	A. B. C. F. M.	Wom's Bds.	C. E. Soc.	C. C. B. Soc.	C. H. M. Soc.	A. M. Soc.	C. S. S. I. & P. S. I.	Min. Relief	Totals		Other Things	Home Gifts	Salaries	Value Ch. Property
Douglas,	Rev. George M. Edwards,	h	88	0	\$10	\$0	\$0	\$3	\$6	\$3	\$1	\$0	\$33	\$7	\$1056	\$1,000	\$3,500	\$1,000	
Nome,	Mrs. C. D. Murane,		84	42	25	0	0	10	10	0	10	0	55		2,564	1,800	7,000	800	
Wales,			475		10	0	0	0	0	10	0	0	20				6,000		

† Missionary aid to salary.

American Missionary Association (2), \$13; Congregational Sunday School and Publishing Society (2), \$21, Total (4), \$128. Other and special Congregational charities, \$7. Grand total (4), \$135.
 HOME EXPENSES: No. of churches reporting, 2; amount, \$4,620.

For Fifth-Year Statistics see General Summaries.

CHURCHES	SUNDAY SCHOOLS		Y. P. S. Mem	Mens Orig	OFFERINGS FOR THE BENEVOLENT SOCIETIES										Home Exp.	SALARIES, VALUES, ETC.			
	Places	Superintendents			Mem	A. B. C. F. M.	Wom's Bds.	C. E. Soc.	C. C. B. Soc.	C. H. M. Soc.	A. M. Soc.	C. S. S. I. & P. S. I.	Min. Relief	Totals		Other Things	Home Gifts	Salaries	Value Ch. Property
Humboldt,	Rev. W. H. Wetherby,		25		\$0	\$0	\$0	\$10	\$4	\$0	\$5	\$0	\$13	\$0	\$0	\$800	\$2,050	\$	400
Jenoué,	Mrs. C. H. Rutherford,		25		0	0	0	10	24	0	5	0	30	0	1,150	1,000	5,000		
Nogales,	Mrs. J. B. Bristol,		19		0	0	0	5	0	0	0	5	0	400	420	2,000			
Pearce,	Mrs. C. C. Ritter,		30		0	0	0	2	0	16	0	18	0	300	1,000	*			
Prescott,	M. B. Hazeltine,		105	10	91	20	0	27	89	6	11	29	273	0	116	2,100	1,400	15,000	2,100
Tempe,	Prof. Chas. Case,		68	35	0	0	0	31	36	0	14	0	81	0	36	1,100	1,000	85,000	
Tombstone,	Clinton P. Borrowdale,		70	24	14	0	0	14	4	0	14	1	47	0	900	11,000	2,200		
Tucson,	Prof. Robert Clothier,		90		0	0	0	38	0	0	5	0	43	0	60	2,600	1,500	46,000	

† Missionary aid to salary. * No parsonage.

ary Society (5), \$161; American Missionary Association (1), \$6; Congregational Sunday School and Publishing Society (7), \$70; Ministerial Relief (2), \$30. Total (8), \$519. Other and special Congregational charities, \$503; undenominational charities, \$212. Grand total (8), \$1,234.
 HOME EXPENSES: No. of churches reporting, 7; amount, \$8,250.

For Fifth-Year Statistics see General Summaries.

ARKANSAS.

Associated with Missouri.

CHURCHES		CLERKS		MINISTERS		MEMBERS		ADMITTED			REMOVED			BAPT.						
Cities or Towns	Org.	Churches Erected	Names	Names	Ord.	C'd	Ma.	Fe.	To.	Ab.	C.	L.	To.	Di.	L.	R.	To.	Ad.	Inf.	Fam.
Gentry,	1900	1900	Solomon McMillen,				33	56	89	10	4	4	0	0	4	0	4	1	0	50
Little Rock,	1881	1881					38	84	122											60
Rogers,	1881	1881	C. S. Bryant,	James F. Eaton.	'79	'09	41	71	112	32	1	3	4	1	7	0	8	0	0	64

NAME OF STATE ORGANIZATION: Associated with Missouri.
 CHURCHES: *Supplied by*, — Pastors, 2; vacant, 1. Total, 3.
 MINISTERS: Pastors, 2. Total, 2.
 MEMBERSHIP: No. of males, 112; No. of females, 211. Total, 323. Absent, 42.
Additions, — on confession, 5; by letter, 7. Total, 12. *Removals*, — death, 1; dismission, 11. Total, 12.

BAPTISMS: Adults, 1.
 FAMILIES: 174.
 SUNDAY SCHOOLS: Members, 170.
 YOUNG PEOPLE'S SOCIETIES: Societies, 1; members, 40.
 CONTRIBUTIONS: American Board (churches, 2), \$15; Woman's Boards (2), \$0; Congregational Church Building Society (1), \$7; Congregational Sunday School

CHURCHES	SUNDAY SCHOOLS		OFFERINGS FOR THE BENEVOLENT SOCIETIES										SALARIES, VALUES, ETC.							
	Superintendents	Members	Young People's Societies, Mem.	Men's Organizations	A. B. C. F. M.	Woman's Boards	Concl. Ed. Soc.	Concl. Church Bldg. Society	Concl. Home Miss. Soc.	Am. Miss. Association	Genl. S. S. and Pub. Soc.	Ministerial Relief, State and National	Totals	Other Congregational Offerings	Denominational Gifts	Home Expenses	Salaries	Value Church Property	Investment Funds	Amount of Debt
Gentry, Little Rock, Rogers,		80	0	0	\$5	\$2	\$0	\$7	\$0	\$0	\$7	\$0	\$21	\$12	\$0	\$	†\$700	*\$1,200	\$0	\$0
		90	40	0	10	4	0	0	0	0	0	8	20	0	0	561	600	4,000	0	0

† Missionary aid to salary. * No parsonage.

and Publishing Society (2), \$15. Total (2), \$43. Other and special Congregational gifts, \$85. Grand total (2), \$95.
 HOME EXPENSES: No. of churches reporting, 1; amount, \$561.

For Fifth-Year Statistics see General Summaries.

CALIFORNIA (NORTHERN).

CONGREGATIONAL CONFERENCE: Organized October, 1857. OFFICERS: Rev. Miles B. Fisher, moderator; Rev. Charles C. Champin, San Francisco, statistical secretary; George T. Hawley, treasurer. SESSION OF 1911: Berkeley, Oct. 17.

CITIES OR TOWNS	CHURCHES		CLERGY		MINISTERS		MEMBERS					ADMITTED			REMOVED			BAPT.			Fam.
	Ch.	Unch.	Names	Names	Ord.	C'd	Ma.	Fc.	To.	Ab.	C.	L.	To.	Di.	L.	R.	To.	Ad.	Inf.		
Adin,	1888	1888	Mrs. Wilhelmina Clark,	[Mark C. Munson, <i>Lic.</i>]	'96	'10	102	101	203	0	13	29	42	2	13	2	17	5	8	46	
Alameda, Ist,	1879	1904	Samuel A. Ross,	Charles Leon Mcars,			2	4												300	
Albion,	1889	1897					7													15	
Alturas,	1900	1904	Mrs. Frank Hansen,	[Supplied.]			16	64	80	16	0	0	0	1	2	0	3	0	5	23	
Angel's Camp,	1865	1891	Mrs. C. W. Keeney,	[Thomas T. Giffen, <i>Lic.</i>]	'75	'10	15	65	80	19	0	0	0	1	5	0	6			100	
Antioch,	1875	1883	Mrs. Geo. P. Collins,	[Supplied.]			20	55	75	4	4	6	10	3	4	41	48	2	1	100	
Auburn,	1898	1895	Mrs. Alice Heriart,	[Supplied.]			0	6	6	0	0	0	0	0	0	8	8	0	0	20	
Beckwith,	1868	1867	Mrs. Rosa Maupin,	Benjamin St. John,	'80	'04	19	62	81	11	5	6	11	0	3	0	3	1	0	75	
Benton,	1865	1867	Mrs. Rosa Maupin,	Harry Roberts Miles,	'94	'08	191	393	584	129	12	39	51	6	31	4	41	4	11	325	
Berkeley, Ist,	1874	1884	Cornelius H. Chase,	G. D. Yookunn,	'08	'11	67	133	200	30	18	26	44	1	16	0	17	19	6	250	
" Park,	1883	1883	Robert L. Blake,	Samuel C. Patterson,	'97	'09	135	203	338	2	2	0	0	0	0	0	0	0	0	6	
" North,	1892	1905	Frank M. May,	John J. Pardee, <i>M. E.</i> ,	'96	'10	9	11	20	1	0	0	0	0	0	0	0	0	0	10	
" Bethany,	1908	1907	William H. Youngman,	Wm. H. Cooke,	'80	'09	15	31	46	1	0	0	0	0	0	0	0	0	0	10	
" Bethany,	1878	1884	Mrs. Margaret Lemmers,				5	6	11											120	
Black Diamond,			G. W. Nickell,				3	3	5											8	
Bowles,	1907	1908	Mrs. Carrie B. Rhodes,	Benjamin V. Bazata,	'97	'08	13	31	44	4	0	2	2	0	5	29	31	0	2	50	
Burlingame,							2	3	5											10	
Byron,							3	2	5											70	
Callahan,							3	2	5											125	
Campbell,	1889	1890	Mrs. Carrie Marshman,	George E. Atkinson, <i>i.</i>	'08	'03	63	97	160	10	4	9	13	1	6	0	7	1	3	65	
Ceres,	1903	1907	Rev. Pliny B. Fisk,	Dennis Goodsell,	'77	'07	48	52	100	10	4	9	13	1	6	0	7	1	3	15	
Cherokee,							4	10	14											40	
Clayton,	1863	1868	Miss May Wetmore,	[Supplied.]			9	18	27	0	1	2	3	1	1	0	2	0	0	80	
Cloverdale,	1869	1906	Charles L. Sedgley,	Henry Ainsworth, <i>i.</i>	'07	'07	28	87	115	50	4	2	6	3	13	20	36	4	0	200	
Colma,							12	22	34	7	6	2	8	2	0	0	2	0	2	90	
Cotati,	1901	1907	Samuel Magawan,	[Thomas Magill, <i>Miss. Ad.</i>]	'76	'10	12	22	34	7	6	2	8	2	0	0	2	0	2	20	
Cottonwood,	1887	1888	J. C. Ashbaugh,	Jesse L. Morain,	'05	'08	8	22	30	10	0	0	0	0	0	0	0	2	0	50	
Crockett,	1883	1883	Mrs. Helena C. Paul,	[Supplied.]			10	17	27	5	0	0	0	0	2	0	2	0	0	50	
Decoto,							1	8	9											9	
Dorris,							5	16	21											20	
Etna Mills,	1881	1890	W. J. Crane,	Henry Ernest Banham,	'93	'08	67	142	209	42	7	8	15	2	5	0	7	0	0	45	
Eureka,	1861	1895	Mrs. James Wrigley,	Marshall W. Meserve,	'08	'11	6	15	21											175	
Falk,	1875	1878	Mrs. Eva Schremer,	Arthur B. Roberts,	'07	'07	12	41	53	12	1	0	1	1	0	0	1	0	0	7	
Ferrdale,	1894			Marshall W. Meserve,	'08	'11	16	17	33											31	
Field's Landing,	1903	1907	Mrs. G. M. Kaprielian, ^a	[G. Gazarian, <i>Lic.</i>]	'09	'09	22	23	45	3	3	5	8	0	2	1	3	0	5	40	
Fowler, Armenian,							22	23	45	3	3	5	8	0	2	1	3	0	5	24	

^aR.F.D.

CHURCHES	SUNDAY SCHOOLS		OFFERINGS FOR THE BENEVOLENT SOCIETIES										SALARIES, VALUES, ETC.						
	Members	Young People's Societies, Mem.	Men's Organizations	A. B. C. F. M.	Woman's Boards	Concl. Ed. Soc.	Concl. Church Bldg. Soc.	Concl. Home Miss. Soc.	Am. Miss. Association	Concl. S. S. and Pub. Soc.	Ministerial Relief, State and National	Totals	Other Congregational Offerings	Undenominational Gifts	Home Expenses	Salaries	Value Church Property	Investment Funds	Amount of Debt
Adin,	38	71	58	\$5 87	\$1 122	\$1 0	\$2 48	\$7 135	\$2 49	\$2 32	\$1 11	\$20 484	\$	\$255 5,156	\$200 2,500	\$2,500	\$	\$700 5,900	
Alameda,	303																		
Alton,	15																		
Alturas,	80	20	0	0	0	0	0	19	0	0	0	19	0	0	525	600	1,600	0	0
Angel's Camp,	50	25	4	0	0	0	10	10	0	17	0	26	0	0	1,380	900	10,000	0	2,500
Antioch,	90	25	13	0	0	0	8	19	0	0	0	57	0	0	1,200	900	20,000	0	0
Auburn,	90	25	13	0	0	0	8	19	0	0	0	57	0	0	1,200	900	20,000	0	0
Beckwith,	75	15	16	6	1	6	20	8	3	3	3	63	0	75	1,281	900	8,000	140	0
Beneta,	220	46	92	395	323	0	150	619	231	0	62	1,789	285	52	9,311	3,000	30,000	0	5,000
Berkeley, Ist. Park,	215	30	30	34	21	2	10	24	10	10	12	123	0	40	2,322	1,200	8,000	0	2,000
" North,	278	33	50	135	92	20	105	382	125	42	35	936	81	62	4,087	1,800	18,000	0	900
" Bethany,	60	12	0	0	0	0	3	0	1	2	0	6	10	1	71	800	*800	0	0
Bethany,	30	0	0	0	0	0	0	0	0	0	0	8	2	0	275	250	*1,000	0	250
Black Diamond,	90	20	0	8	1	5	16	1	5	6	6	42	0	5	1,260	*2,300	0	0	0
Bowles,	48	0	30	0	0	0	0	0	0	0	0	0	0	0	1,200	*5,000	0	1,750	0
Burlingame,																			
Byron,																			
Callahan,	125	45	16	109	40	5	60	150	30	10	10	414	50	0	936	1,000	*5,500	0	0
Campbell,	83	50	13	15	0	15	48	7	10	6	6	114	0	0	460	460	4,374	0	543
Ceres,																			
Cherokee,																			
Clayton,	23	22	0	0	0	0	7	10	0	0	0	17	1	1	522	800	1,700	0	0
Cloverdale,	70	12		24	40	0	21	93	21	13	8	220	0	0	1,293	800	15,000	0	0
Colma,																			
Cotati,	124	0	16	0	0	0	9	4	0	4	0	17	3	11	650	650	3,650	0	950
Cottowood,	55	0	0	6	0	1	5	15	3	4	2	36	0	0	600	4,650	3,000	0	0
Crockett,	37	0	0	20	0	0	0	25	0	0	0	45	0	0	1,200	520	3,800	0	0
Decoto,																			
Dorris,																			
Eina Mills,	204	42	31	60	20	5	30	62	13	10	8	208	42	0	3,783	1,500	*20,000	0	0
Eureka,	28	19																	
Falk,	90	25	0	20	0	1	13	35	7	5	3	84	42	15	1,016	240	*1,100	0	0
Ferndale,																			
Field's Landing,																			
Fowler,	75	50	0	7	0	0	0	23	0	0	0	30	0	150	500	400	*2,000	1,500	300

† Missionary aid to salary. * No parsonage.

CHURCHES			CLERKS		MINISTERS			MEMBERS						ADMITTED			REMOVED			BAU.T.		
Cities or Towns	Org.	Churches	Names	Names	Ord.	Cvd	Ma.	Fe.	To.	Ab.	C.	L.	To.	Di.	L.	R.	To.	Ad.	Inf.	Fam.		
Fresno, Isl.	1882		W. G. Harris.		'03	'08	70	76	146		4	14	18	3	2	56	61	4	4	90		
" German, Kreutz,	1892		Friedrich Oelschlaeger,		'02	'02	355	335	690	0	66	0	66	8	0	31	39	0	110	335		
" Zion,	1900	1900	Carl Steitz,		'85	'10	75	80	155	0	0	0	0	0	0	80	80	1	9	84		
" Armenian,	1901	1884	Abraham H. Kaprielian,		'06	'10	76	71	147	39	3	4	7	1	1	37	39	1	9	60		
" Japanese,	1908	1907	Dea. Masami Kagami,		'08	'06	58	4	62	17	9	4	13	2	1	0	0	3	17	0		
" 3d, German,	1910	1910	Jacob Brusick,		'30	'10	52	48	100	0	100	0	100	0	0	0	0	0	7	60		
Glen Ellen,	1894	1900	Charles J. Pappe,	[Henry W. Bowman, Lic.]	'06	'10	5	15	20	6	0	0	0	0	0	6	6	0	0	100		
Grass Valley,	1853						27	113	140											250		
Green Valley, ^a	1878	1898	A. F. Scheidecker,		'05	'10	12	37	49	4	5	0	5	1	0	0	1	0	1	100		
Guerneville,	1894		Mrs. R. W. Tunstall,	[—Gardenhimer, Bapt.]			5	22	27											15		
Haywards,	1865	1866	Dr. Cecil Corwin,		'94	'02	18	51	69	12	0	4	4	0	0	0	0	0	13	100		
Hot Springs,	1907						4	5	9											20		
Hydesville,	1868	1875	Miss Frances Cuddeback,		'97	'09	13	14	27	2	4	3	7	0	0	1	1	1	1	25		
Kenwood,	1889		Mrs. Milo S. Baker,		'06	'10	8	23	31	16	0	0	0	0	2	1	3	2	0	34		
Lewiston,	1874						1	2	3											6		
Likely,	1894						3	13	16											12		
Lincoln,	1882	1891	J. B. De Golyer,		'70	'09	13	34	47	1	0	2	2	0	0	3	3	0	1	110		
Little Shasta,	1876	1876	Mrs. Clarence Soule,		'09	'09	13	18	31	7	0	0	0	0	0	0	0	0	0	50		
Lockeford,	1862	1869	Mrs. Laura J. Brumel,		'79	'10	13	48	61	14	16	3	19	0	3	1	4	9	0	25		
Lodi,	1872	1908	J. Rea Bryant,		'76	'05	91	151	242	41	2	6	8	3	10	3	16	1	2	275		
Loleta,	1894						4	6	10											15		
Loomis,	1894	1895	Mrs. Belle Swetzer,		'01	'08	18	28	46	5	2	0	2	0	4	0	4	0	1	40		
McConaughy,	1894						6	8	14											10		
Martinez,	1874	1885	Miss Blanche Ellen Fish,		'99	'08	19	61	80	25	9	5	14	1	5	4	10	1	1	80		
Marysville, Chinese,	1881		Mrs. J. K. Hare,				24	0	24	9	3	1	4				3			6		
Mill Valley,	1896						21	49	70											90		
Mokelumme Hill,	1853						2	0	2											2		
Montara	1908						7	10	17											24		
Murphy's,	1866	1895	Mrs. Laura Lee,				2	7	9	2	1	0	1	0	8	0	8					
Nevada City,	1851						14	87	101											125		
Niles,	1889	1890	Mrs. Roy F. Morgan,		'92	'04	20	50	70	6	1	3	4	0	2	5	7	0	3	100		
Oakland, 1st,	1840	1878	Dea. Charles G. Greene,		'91	'08	709	1223	1932	235	172	80	252	31	43	37	111	40	49	975		
" 4th,	1881	1902	E. R. Constock,		'91	'03	63	108	231	7	13	5	18	1	8	0	9	4	12	300		
" Pilgrim,	1887	1888	Chester H. Miller,	Wm. Ellisworth Lawson,	'97	'09	81	163	244	20	17	2	19	0	2	0	2	4	9	150		
" Market st.,	1890	1894	John Gill, West Berkeley,		'81	'04	47	95	142	20	3	7	10	0	16	29	45	1	8	150		
" Fruitvale av.,	1895	1895	Ed. McDermid,		'00	'04	28	47	75	10	0	3	3	0	5	9	14	0	9	200		
" Grace, Fitchburg,	1895		Mrs. W. B. Cluff,		'80	'10	12	34	46	14	6	4	10	0	4	0	4	0	0	70		
" Ward Memorial,	1900	1898	Mrs. John G. Ward,		'04	'07	16	172	248	14	18	36	54	4	4	0	8	3	12	300		
" Plymouth,	1902	1905	Mrs. Mary L. Burtchaell,		'88	'04	57	14	71	30	0	4	4	0	3	0	3	0	0	10		
" Japanese,	1906	1909	Yotchi Toga,																			

^aSebastopol, R. F. D.

CHURCHES		SUNDAY SCHOOLS		Y. P. Mens		OFFERINGS FOR THE BENEVOLENT SOCIETIES										SALARIES, VALUES, ETC.									
Places	Superintendents	Mem	S. Mem	Org.	Mens	A. B. C. F. M.	W. B. S.	W. S.	C. E.	C. C. B.	C. H. I. M.	A. M. A.	C. S. S.	Min.	Ref.†	Totals	Other	Cont'g	Unde	Home	Salaries	Value Ch. Property	Invest. Funds	Amt. of Debt	
Fresno, Ist.	Niles R. Mossman,	39	0	0	0	\$50	\$10	\$5	\$5	\$50	\$19	\$24	\$15	\$10	\$313	\$65	\$0	\$1351	\$9000	\$10,000	\$0	\$850			
" German,	Philip Roehmer,	248	58	0	0	50	0	10	18	50	27	6	35	1066	20	27	1675	720	2,000	0	0				
" Zion,	Jacob Dunn,	87	0	0	0	0	0	0	0	0	0	0	0	2	6	80	800	4,000	0	0	0	0	0	0	
" Armenian,	G. James Kaprician,	150	75	0	0	0	0	0	15	18	0	0	0	33	60	3	930	7,900	10,000	0	4,000				
" Japanese,	Rev. K. Fukushima,	27	24	24	0	6	0	1	9	28	3	4	1	52	0	9	3,000	480	1,500	0	500				
" 3d,	Jacob Lindgrun,	65	15	0	0	0	0	0	10	0	0	8	0	18	0	0	275	216	*2,000	0	0				
Glen Ellen,	Miss E. Woods,	42	0	0	0	0	0	0	0	0	0	0	0	0	0	0	0	0	0	0	0	0	0	0	
Grass Valley,	Roland Smith,	65	57	0	0	20	0	0	15	24	7	0	0	66	8	0	1,176	900	3,000	0	0				
Green Valley,	Glady's Bagley,	8	0	0	0	0	0	0	0	0	0	0	0	0	0	0	0	0	0	0	0	0	0	0	
Guerneville,	E. S. Warren,	90	12	35	20	20	0	2	10	53	5	12	5	107	0	0	1,700	900	12,000	0	0				
Haywards,		4	50	0	3	0	0	1	5	13	1	2	1	26	0	0	250	301	2,000	0	0				
Hot Springs,	Mrs. Mary Lipscomb,	29	0	0	6	0	0	0	10	10	0	0	0	26	6	0	473	301	3,950	0	175				
Hydesville,	Laurence Bufford,	106	0	10	6	10	0	1	5	25	5	10	1	57	5	2	860	775	7,000	0	0				
Kenwood,	Lakely,	60	25	10	6	10	1	5	16	5	5	5	2	50	2	10	500	300	3,000	500	0				
Lewiston,	Mrs. W. S. Allen,	174	24	30	5	1	8	25	15	6	2	6	2	92	0	6	997	4785	4,000	0	0				
Lodi,	Thomas R. Burkett,	260	100	30	85	5	10	33	90	42	25	10	300	0	150	2,800	900	17,000	0	0	1,800				
Loleta,	C. R. Van Buskirk,	75	30	0	21	0	2	7	21	19	4	2	76	10	30	1,050	800	650	0	0					
Loomis,	William P. Fassett,	115	23	0	45	0	7	15	45	10	2	5	129	0	0	1,823	960	10,000	0	0					
McConaughy,	W. G. Reed,	51	20	0	0	0	0	5	20	0	0	0	0	25	5	0	0	720	2,700	10,000	0	0			
Martinez,		102	22	51	70	5	5	25	75	30	12	10	232	13	15	1,211	1,290	4,000	1,690	0					
Marysville,	Mrs. J. E. Shano,	1085	126	5,037	894	0	138	5,780	133	112	255	12,359	2,812	200,000	198,55	8,000	290,500	0	0	0	2,450				
Mill Valley,	Rev. Loyd L. Wirt,	2590	20	0	50	0	25	110	0	0	0	0	0	215	0	0	3,110	1,380	*15,000	0	0				
Mokelumne Hill,	Mrs. B. E. Hunter,	22	88	114	106	7	29	86	36	21	10	409	35	0	2,612	1,870	*15,000	0	0	0	7,550				
Montara,	J. C. McLead,	95	36	0	65	0	1	10	17	2	3	5	46	0	0	0	900	26,000	0	0	0				
Murphy's,	Fruitvale av.,	250	90	0	65	10	10	23	75	31	11	5	230	25	45	3,563	1,290	9,000	0	0	0				
Nevada City,	W. B. Stule,	145	0	0	1	8	25	5	5	1	55	4	0	1,060	0	0	0	*3,000	0	0	0				
Niles,	Miles S. Collins,	81	0	0	0	0	0	0	0	0	0	0	0	0	0	0	0	0	0	0	0	0	0	0	
Oakland, Ist.	Clarke Pomroy,	340	60	80	158	40	10	50	140	63	25	19	505	52	28	4,334	2,100	17,500	0	0	3,500				
" 10th,	Kiyoji Okaba,	19	30	30	1	1	1	1	1	1	1	1	1	8				720	9,000	0	0				
" Pilgrim,																									
" Market st.,																									
" Fruitvale av.,																									
" Grace,																									
" Ward Mem.,																									
" Plymouth,																									
" Japanese,																									

† Miss Mary aid to salary. * No parsonage.

CHURCHES		CLERKS		MINISTERS		MEMBERS				ADMITTED			REMOVED			BAPT.		Fam.		
City or Towns	Org.	Church	Names	Names	Ord.	C'd	Ma.	Fe.	To.	Ab.	C.	L.	To.	Di.	L.	R.	To.	Ad.	Inf.	Fam.
Oakland, Boulevard,	1909		Andrew Lathrop Walker,	Wm. H. Cooke,	'80	'08	18	27	45	2	3	1	4	1	0	0	1			50
Oakley,	1903		Mrs. R. L. Harris,	John Porter,	'11		14	33	47	10		2	2	1	0	0	1			20
Oleander,	1890																			40
Oro Fino,	1876																			40
Oroville,	1857		Miss Caroline L. Brandt,	Roscoe D. Douglass,	'03	'08	4	4	5	20	5	12	17	2	2	0	4	1	0	75
Pacific Grove,	1892		Miss M. B. McCormick,	George Peebles,	'77	'10	56	130	186	36	21	20	41	2	15	0	17	2	0	263
Palermo,	1889		Mrs. Belle R. Briggs,	Charles C. Cragin,	'70	'09	8	13	21	7	2	1	3	1	0	0	1	0	1	80
Palo Alto,	1900		Miss Ellen M. Coddington,	Royal H. Campbell,	'10	'09	63	121	184	50	6	14	20	0	9	0	9	1	4	100
Paradise,	1879		R. Charlton, Orloff,	Lynna W. Winslow,	'69	'09	22	33	55	3	2	16	18	0	4	0	4	2	0	70
Pescadero,	1865			[E. Belden Hart, <i>Lic.</i>]	'11		58	138	196	32	2	11	13	2	9	11	22	0	0	45
Petaluma,	1854		Miss Catherine Demman,	[Supplied]			3	7	10	3	0	0	0	0	5	0	5	0	1	130
Port Costa,	1891		Mrs. Katherine Dye,				65	113	178											300
Porterville,	1891						4	6	10											10
Railroad Flat,	1900			Charles C. Kirtland,	'97	'04	41	91	132	16	3	7	10	2	5	0	7	0	7	150
Redwood,	1862		Miss Clara M. Shelley,	Thomas George Lewis,	'87	'10	18	43	61	18	0	0	0	0	3	28	31	0	0	73
Rio Vista,	1869		Peter Cook,																	
Rocklin,	1874																			
Rohnerville,	1849		Geo. A. Capen,	Roscoe S. Nickerson,	'97	'09	19	36	55	13	6	2	8	0	0	0	0	2	4	40
Sacramento,	1896		Mrs. L. A. Allen,	Arthur B. Patten, <i>i.</i>	'94	'10	85	168	253	36	5	4	9	4	14	51	69	0	2	300
San Andreas,	1849		Andrew B. Mygatt,				2	7	9	0	0	0	0	0	0	0	0	0	0	0
San Francisco, 1st,	1862		Charles M. Buford,																	
" Plymouth,	1863		Miss Madge Sprout,	Robert Wells Rogers,	'00	'10	190	416	606	84	13	21	34	8	24	20	61	1	9	100
" Mission,	1865		Miss Louise Riley,	Richard Kimball Ham,	'01	'08	73	161	234	0	13	0	14	3	7	0	10	1	3	500
" Green st.,	1873		Morris Moe,	Ernest Louis Walz,	'97	'03	41	67	108	30	8	16	1	2	7	10	1	12	200	
" Bethany,	1890		Neil Walters,	Leslie B. Briggs,	'08	'10	55	118	173	8	24	23	47	3	3	15	21	4	17	175
" Ocean View, Sta. L.,	1893		Robert H. Hall,	George Austin Charnack,	'03	'10	10	32	42	6	8	5	13	0	1	9	10	1	1	50
" Park,	1893		Gustav A. Graeber,	Charles C. Champlin,	'07	'09	31	55	86	20	7	27	0	7	0	7	1	8	100	
" Richmond,	1893		Mrs. Eva Hemenway,	John Augustine Cull,	'92	'09	26	51	77	0	23	6	29	2	1	17	20	1	1	150
" Bethlehenn,	1894		Mrs. Jennie M. Ulrich,	Oliver L. Corbin,	'93	'07	33	46	79	23	6	3	9	1	6	0	7	4	10	150
" Mayflower,	1895		Miss Margaret Beetz,	Noah C. Gause,	'04	'07	19	32	51	2	21	0	21	1	0	1	2	5	15	200
" Sunset,	1896			[Sidney W. Wilcox, <i>Lic.</i>]	'10		7	21	28	10	0	1	1	0	0	0	0	0	2	100
" Chinese,	1904						96	27	123											20
" Japanese,	1905						23	2	25											7
" Pilgrim,	1907		Mrs. Lala Johnston,	George Austin Charnock,	'03	'10	2	10	12	2	0	0	0	0	0	0	0	0	1	100
San Jose,	1857		Cephus Bartle,	William T. Patchell,	'96	'03	106	315	421	56	16	16	32	4	22	22	48	11	1	150
San Juan,	1880						11	19	30											80
San Lorenzo, Union,	1879		Miss Mary Olsen,	Frank A. Bissell,			9	35	44	4	0	0	0	1	13	1	15			80
San Mateo,	1864		John T. Creighton,	E. Clarence Oakley,	'81	'10	36	69	105	37	1	1	2	1	4	0	5	1	3	100
San Rafael,	1893		Mrs. Marie E. Howe,	Clarence H. Stevens,	'95	'08	37	44	81	17	12	2	14	1	4	0	5	6	0	43
Santa Cruz,	1857		Ernest F. Otto,	James B. Orr,	'89	'07	181	414	595	97	18	12	30	5	25	1	31	13	5	350

CHURCHES	SUNDAY SCHOOLS		OFFERINGS FOR THE DENOVOLE SOCIETIES										SALARIES, VALDES, ETC.								
	Places	Mem	Y. P. Mem	Y. P. Mens	Y. P. Mens	F. M. Bds.	A. B. C. Wom	C. E. Soc.	C. C. E. Soc.	C. H. M. Soc.	A. M. Soc.	C. S. S. & P. S.	Min. Relief	Totals	Land Conts.	Home Exp.	Salar.	Value Ch. Property	Invest. Funds	Amt. of Debt	
Oakland, Boul'v'd.																					
Oakley,		51	32	0	3	0	1	6	10	1	3	1	3	1	25	3	311	180	\$1,300	0	400
Oleander,		80	46	0	32	0	4	10	45	15	5	0	111	20	926	926	1000	2,000	0	0	
Oro Fino,		101	67	20	132	0	0	60	125	59	15	15	406	113	2,200	1,500	1,500	\$5,000	0	0	
Oroville,		165	44	0	185	0	13	33	108	84	36	13	472	62	10,515	1,200	42,000	\$3,000	0	3,000	
Pacific Grove,		50	0	0	10	0	1	5	10	3	1	31	31	0	176	150	\$3,000	0	0	0	
Pajero,		116	35	31	99	40	0	43	123	41	20	0	366	0	2,240	1,500	\$18,900	0	4,674	0	
Palo Alto,		54	35	0	23	0	0	12	30	4	7	0	76	0	550	1000	\$4,500	0	0	0	
Paradise,		131	46	40	82	35	9	3	110	28	25	13	305	53	3,000	1,200	20,000	0	500	0	
Pescadero,		30	0	0	3	0	1	1	5	4	3	1	18	0	350	260	\$1,100	0	0	0	
Petaluma,		150	0	0	70	30	0	30	100	25	25	5	285	0	1,823	1,200	\$8,000	0	0	0	
Port Costa,		49	20	0	0	22	0	26	42	0	7	7	104	9	1,650	1,000	5,000	0	0	0	
Porterville,		69	40	14	16	0	1	5	15	1	5	1	44	0	20	645	480	800	0	2,500	
Railroad Flat,		149	30	20	40	0	7	40	60	18	20	15	200	65	32	4,237	2,000	\$90,000	0	0	
Redwood,		30	0	0	0	0	0	0	0	0	5	0	5	0	76	18	0	\$1,000	0	0	
Rio Vista,		129	0	0	651	256	45	269	1,456	385	80	71	3,213	9,890	0	9,926	2,000	\$100,000	0	0	
Roekhn,		48	0	0	137	128	0	37	203	40	0	0	545	0	31	2,950	2,000	\$55,000	0	0	
Rohnerville,		160	100	30	91	15	0	40	43	0	0	0	239	0	0	7,490	1,500	\$53,000	0	10,000	
Sacramento,		100	50	50	50	0	1	5	60	10	10	2	138	20	20	1,500	\$20,000	0	0	0	
San Andreas,		152	31	0	80	25	0	40	69	60	20	10	304	18	17	2,757	1,500	\$50,000	0	0	
San Francisco, Ist.		114	0	0	3	0	0	5	8	5	8	5	21	0	21	0	400	4,500	0	0	
" Plymouth,		100	25	15	30	0	0	56	40	10	10	1	147	6	20	1,800	1,080	\$15,000	0	2,500	
" Mission,		140	28	0	5	0	0	15	10	0	0	0	30	50	0	1,935	1,200	\$40,000	0	4,500	
" Geese st.,		90	17	0	10	0	0	9	15	4	3	1	42	0	17	1,120	\$1,200	\$5,500	0	250	
" Bethany,		87	25	0	2	0	0	2	1	4	4	0	13	0	157	1,255	1,200	\$10,000	0	0	
" Ocean View,		112	12	0	10	0	0	0	0	0	7	0	17	0	0	1,200	460	\$5,800	0	1,500	
" Park,		78	0	0	7	0	1	4	15	3	5	1	36	5	0	414	4100	\$3,000	0	0	
" Richmond,		274	80	40	200	1,000	20	60	233	60	54	30	1,057	0	0	5,646	2,000	\$36,679	0	6,400	
" Bethesda,		68	24	10	16	0	0	4	26	0	4	19	41	19	900	900	15,000	0	0	0	
" Mayflower,		121	30	13	50	0	2	15	50	10	15	4	116	0	35	2,310	1,500	15,000	0	600	
" Sunset,		73	30	15	20	0	7	0	10	5	0	0	42	0	5	1,750	1,200	5,000	0	0	
" Chinese,		381	69	30	1,190	110	25	333	80	111	127	15	2,021	2,710	2,463	4,809	1,500	42,000	0	0	
" Japanese,																					
" Pilgrin,																					
San Jose,																					
San Juan,																					
San Lorenzo,																					
San Mateo,																					
San Rafael,																					
Santa Cruz,																					

* No parsonage.

† Missionary aid to salary.

CHURCHES		CLERKS		MINISTERS		MEMBERS				ADMITTED			REMOVED			BAPT.		Fam.	
Cities or Towns	Org.	Churches Erected	Names	Names	Ord. C'd	Ma.	Fe.	To.	Ab.	C.	L.	To.	Di.	L.	R.	To.	Ad.	Inf.	
Santa Rosa, Ist.	1888	1907	Miss Clara Mermann,	[Charles De Vol, <i>Christ. Alt.</i>]	'10	63	144	207	4	4	4	8	1	3	0	4	0	0	122
" " Todd, ^a	1909	1909	Fred Lock Farmer,	Johannes Koch,	'88 '09	12	20	32	0	4	0	0	0	0	0	0	0	0	50
Sanger, Salem,	1872	1876	Mrs. Kate A. Merrill,	Charles W. Merrill,	'73 '03	72	65	137	18	4	3	7	4	0	3	7	4	0	75
Sebastopol,	1884	1885	Mrs. Elsie Nightingale,	James Oakley,	'75 '10	5	29	34	2	0	1	1	3	7	14	24	0	4	35
Sierraville,	1871	1876	Mrs. Georgia Mumfrey,	A. B. Roberts,	'11	17	39	56	11	0	1	1	0	1	15	16	0	0	32
Sonoma,	1868	1868	Irvin G. Hodgson,	John W. Goffie,	'89 '10	15	54	69	12	0	0	0	0	4	0	4	0	0	35
Stockton,	1865	1910	Mrs. Mary Hardy,	Reuben H. Sink,	'83 '89	49	124	173	41	3	9	12	1	3	0	4	8	5	141
Suisun,	1876		Mrs. F. Gurnette,	Marshall William Meserve,	'08 '10	15	39	54	12	0	0	0	0	5	0	5	0	0	50
Sunnyvale,	1905	1909	Will C. Beach,	Reed B. Cherington,	'09 '05	30	45	75	10	2	6	8	0	4	4	8	0	3	97
Stanol Glen,	1885	1886	Mary Buttner,	[Harold Saxe Tuttle, <i>Lic.</i>]	'08	13	17	30	9	1	0	1	2	0	0	2	1	0	40
Thermalito,	1884	1885	John F. Hanrahan,	Raymond B. Dunlap,	'02 '10	3	2	4	4	2	0	2	0	4	0	4	0	4	7
Tipton,	1874	1900	Miss Hattie Pinneo,	Raymond Burr Dunlap,	'07 '09	35	90	125	15	9	26	35	1	4	0	5	6	7	154
Tulare,	1884		Miss Anna A. Junkans,	Horace M. Burr,	'84 '10	9	51	60	0	1	2	3	1	6	0	7	1	4	75
Weaverville,	1870	1875	Miss Maude M. Huston,	Clayton M. Streeter,	'94 '10	19	65	84	25	10	15	25	0	7	0	7	1	1	100
Woodland,																			

^a Santa Rosa, R. F. D. 5.

NAME OF STATE ORGANIZATION: NORTHERN CALIFORNIA CONGREGATIONAL CONFERENCE.

NAME OF CHURCH ADDED: Fresno, 3d, *German*.

NAMES OF CHURCHES DROPPED: Oakland, 2d; Wyandotte.

CHURCHES: *Supplied by*, — Pastors installed, 4; pastors, 72; licentiates, 8; supplies, 9; vacant, 40. Total, 133.

MINISTERS: Pastors installed, 3; pastors, 86; supplying churches, 26. Total, 115. Without charge, 60. Total number of ministers, 175.

MEMBERSHIP: No. of males, 5,098; No. of females, 9,361. Total, 14,459. Absent, 1,616. *Additions*, — on confession, 762; by letter, 846. Total, 1,618. *Removals*, — death, 139; dismission, 445; revision, 938. Total, 1,522.

BAPTISMS: Adults, 231; infants, 438.

CHURCHES	SUNDAY SCHOOLS		OFFERINGS FOR THE BENEVOLENT SOCIETIES										SALARIES, VALUES, ETC.							
	Places	Superintendents	Mem	Y. P. Mem	Mens	W. M.	F. M.	A. B. C. U. M.	C. E. Soc.	C. C. B. Soc.	H. M. A. Soc.	A. M. & P. S. Relief	Min.	Totals	Other Congl. Officers	Home Exp.	Salaries	Value Ch. Property	Invest. Funds	Amnt. of Debt
Santo Rosa, Ist.	Todd		80	0	0	5	0	0	2	1	8	5	1	24	3	5	100	\$1,000	0	0
" "	Cal. Winder,		67	12	0	15	0	0	8	30	2	1	61	0	0	570	600	3,000	0	0
Saratoga,	H. R. King,		130	60	0	143	72	15	45	180	75	30	10	570	187	1,513	1,000	4,400	0	0
Sebastopol,																				
Sierraville,	Mrs. Ida Joy,		50	0	0	10	0	1	8	1	0	16	0	36	0	0	1025	1,500	0	0
Sonoma,	Mrs. C. J. Lowell,		46	0	0	25	25	1	13	39	15	7	5	130	0	0	800	6,500	0	250
Soquel,	Faith Linsley,		131	0	0	11	10	0	13	23	9	0	0	65	0	3	600	5,000	0	400
Stockton,	Arthur C. Thorpe,		144	28	0	0	139	0	0	0	0	0	0	139	15	0	1,500	35,000	0	10,000
Suisun,	Mrs. B. F. Rush,		62	0	0	0	0	0	5	20	5	0	0	30	0	0	600	4,000	0	1,200
Sunnyvale,	Will C. Beach,		109	46	35	84	285	0	7	60	7	10	0	453	0	25	1,200	6,800	0	400
Sumo Glen,	Mrs. Juliet Stettenberry,		36	21	0	10	0	0	6	25	0	0	0	41	0	18	1,500	4,000	0	0
Thermalito,																				
Tipton,	Mrs. Coan,		22	22	0	0	0	0	5	0	0	0	0	5	0	0	300	1,000	0	0
Tulare,	Herbert Newby,		190	56	0	47	5	0	12	12	22	6	0	104	60	200	6,000	8,500	0	0
Weaverville,	A. L. Paulsen,		85	25	0	3	0	0	2	0	10	25	0	40	0	0	1,000	1,875	0	275
Woodland,	Mrs. William Luck,		35	0	0	0	10	0	2	12	0	0	0	24	0	0	1,900	3,000	0	0

† Missionary aid to salary. * No parsonage.

FAMILIES: 11,688.
 SUNDAY SCHOOLS: Members, 12,645.
 YOUNG PEOPLE'S SOCIETIES: Societies, 69; members, 2,906.
 MEN'S ORGANIZATIONS: Societies, 30; members, 1,052.
 CONTRIBUTIONS: American Board (churches, 77), \$10,415; Woman's Boards (36), \$8,972; Congregational Education Society (45), \$269; Congregational Church Building Society (83), \$2,341; Congregational Home Missionary Society (83), \$12,104; American Missionary Association (71), \$2,360; Congregational Sunday School and Publishing Society (70), \$1,107; Ministerial Relief (55), \$721. Total (93), \$33,289. Other and special Congregational gifts, \$17,210; undenominational offerings, \$205,965. Grand total (93), \$256,464.
 HOME EXPENSES: No of churches reporting, 87; amount, \$197,317.
 INCREASE: Members, 96; Benevolence, \$182,282; amount of Debt, \$20,072.
 DECREASE: Churches, 1; Sunday School Members, 234; Young People's Societies of Christian Endeavor, 81; Home Expense, \$19,957; Value of Property, \$692.

For Fifth-Year Statistics see General Summaries.

CALIFORNIA (SOUTHERN).

SOUTHERN CALIFORNIA CONGREGATIONAL CONFERENCE (INCORPORATED). Organized May 3, 1887. OFFICERS: Rev. J. H. Williams, Redlands, moderator; H. A. Palmer, 1741 Harvard boulevard, Los Angeles, statistical secretary; Frederick M. Wilcox, Lamanda Park, treasurer. SESSION OF 1911: Whittier, May 9, 10, 11.

CHURCHES	CLERKS		MEMBERS				ADMITTED				REMOVED				BAPT.		Fam.		
	Org.	Churches Erected	Names	Ord.	C'd	Ma.	Fe.	To.	Ab.	C.	L.	To.	Di.	L.	R.	To.		Ad.	Inf.
Alpine.	1891		A. Percy Foss,	'11		8	7	15	2	0	0	0	0	0	0	0	0	0	38
Avalon.	1880		Eugene B. Dye,	'06	'09	28	51	79	15	13	8	21	1	2	0	0	0	4	60
Bakersfield.	1892		Alfred Clarke,	'86	'97	64	136	200	5	22	15	37	2	7	3	12	13	2	165
Barstow.	1901		Mrs. W. D. Sullivan,	'10		7	12	19											
Bloomington.	1890		Miss Edna Taylor,	'84	'08	12	21	33	5	3	2	5							68
Buena Park.	1888		Mrs. S. M. Hasson,	'91	'10	8	23	31											
Calcutta.	1903		Edmund W. Chamard,	'00	'10	17	24	41	12	5	6	11	1	1	0	1	1	0	60
Chula Vista.	1890		Clyde W. Dyer,	'97	'08	31	44	75	12	11	11	12							300
Claremont.	1891		M. E. Churchill,	'88	'00	228	343	571	107	31	55	86	2	33	5	40	17	6	100
Compton.	1888		H. Lee Shepard,	'90	'08	28	63	91	3	4	11	15	2	3	2	7	4	1	60
Corona, Ist.	1887		A. Z. Parsons,	'98	'07	59	134	193	28	8	15	23	2	14	0	16	1	10	140
"	1906		Mrs. R. D. West,			5	10	15	11	0	0	0	0	0	0	0	0	0	12
Dehesa.	1887		Ernest Dickinson,			9	9	18	3	1	0	1	0	2	2	4	0	0	21
De Luz.	1889		Rosseau J. Wilmet,			2	3	5	4										
Dolgevile.	1906					6	12	18											
Eagle Rock.	1887		Miss V. P. Chisholm,	'96	'07	20	36	56											50
Elder, El Centro.	1910		Mrs. L. S. Enycart,			4	7	11											12
Escondido.	1887		Dea. Dexter Parker,			48	87	135	20	12	17	29	1	2	1	4	7	5	80
Estivanda.	1893		Fred Koch.	'79	'07	10	18	28	0	3	3	3							40
Graham.	1907		Dea. S. P. Broward,	'95	'09	24	34	58	12	13	15	28	0	0	0	0	12	2	100
Hawthorne.	1908		A. O. Clement,	'09		13	23	36	6	5	4	9	0	0	0	0	7	1	160
Heber.	1907		Chas. J. Booth,	'95	'10	14	18	42	15	2	1	3	0	4	0	4	2	0	45
Highland.	1884		James Winne,	'83	'06	82	122	204	9	3	5	8	1	13	18	32	3	2	80
Hyland Park.	1890		Frank B. Clarke,	'87	'00	8	17	25	4	0	0	0	0	2	4	0	6	0	30
Jesper, Heber.	1909		Dr. M. B. Campbell,	'05	'09	13	13	26	12	8	8	16	0	3	3	6	5		
Kern, Bakersfield.	1905		Mrs. G. A. Eddy,	'84	'10	19	53	72	15	1	2	3	1	11	0	12	1	100	
La Canada.	1897		Rev. Wm. N. Burr,	'88	'09	18	27	45	14	0	7	7							80
La Jolla.	1908		Mrs. A. P. Mills,	'02	'10	10	31	41	2	1	13	14	0	0	4	0	4	0	42
La Mesa, Ist.	1895		Henry M. Reed,	'94	'10	8	18	26	9	0	0	0	0	0	0	0	6	0	38
" Central.	1909		Dea. Kellogg B. Finley,	'80	'10	10	20	30	1	1	12	13	2	5	0	7	1	4	38
Lawndale.	1907		A. E. Buss,	'09	'11	21	32	44	8	18	6	24	3	1	4	9	3	4	45
Lemon Grove.	1894		Dea. W. L. K. Good,	'06	'10	23	44	67	12	18	13	31	0	12	0	12	10	0	45
Little Lake, Hemet.	1904		Wm. G. Buehler,	'97	'08	29	36	65	6	7	12	19	1	8	0	9	0	27	38
Long Beach, Ist. §	1887		J. A. Miller,			0	0	0	0	0	4	4	0	162	0	162	0		
" Plymouth. §	1904		W. H. Crose,	'01	'09	0	0	0	0	0	0	0	0	0	0	361	0	361	
" Cong'l ch. of Long Beach.	1910		W. H. Crose,	'01	'10	138	274	412	70	8	550	558	4	45	97	146	1	8	200

§ Disbanded, forming "Congregational Church of Long Beach."

‡ Geo. Irving, asst., '08, '07.

CHURCHES	SUNDAY SCHOOLS		OFFERINGS FOR THE BENEVOLENT SOCIETIES										SALARIES, VALUÉS, ETC.							
	Members	Superintendents	Young People's Societies, Mem.	Men's Organizations	A. B. C. F. M.	Womans' Boards	Confl. Soc.	Confl. Church Bldg. Society	Confl. Home Miss. Soc.	Am. Miss. Association	Cong. S. S. and Pub. Soc.	Ministerial and National	Totals	Other Congregational	Un denominational Gifts	Home Expenses	Salaries	Value Church Property	Investment Funds	Amount of Debt
Alpine,	0	[Union.]	0	0	0	0	7	14	58	20	4	3	162	18	77	1,445	4900	10,000	0	0
Avalon,	62	Harry Stamford,	0	0	150	4	10	45	228	174	15	5	627	115	59	4,447	1,500	12,000	0	400
Bakersfield,	185	Mr. Alfred Clarke,	50	0	0	0	27	27	27	0	0	0	27	3	0	580	4,840	0	0	0
Barstow,	40	Mr. Leasa,	0	0	0	0	3	3	14	5	2	1	39	6	0	700	4800	5,000	0	0
Bloomington,	75	W. C. McCulley,	0	0	12	4	2	10	29	11	0	0	72	0	1	874	700	3,500	0	0
Buena Park,	70	Mrs. S. M. Hasson,	16	0	18	0	0	0	0	0	0	0	0	0	0	4,000	3,000	3,000	0	300
Buena Park,	80	Danna G. Weed,	38	0	0	0	2	4	13	5	1	1	40	5	0	1,200	15,000	34,000	0	1,500
Calexico,	165	H. Phelps,	20	140	1,392	1,457	156	123	711	214	80	21	1,154	327	15,200	4,881	2,700	34,000	0	0
Chula Vista,	400	George Irving,	100	0	0	0	0	0	0	0	0	0	0	0	0	1,795	1,000	4,000	0	0
Claremont,	65	James Miller,	17	0	14	0	2	4	13	5	1	1	40	5	0	6,000	1,350	10,000	0	0
Compton,	290	A. M. Stafford,	65	50	157	160	20	41	163	58	140	8	747	135	110	6,000	1,350	10,000	0	0
Corona, 1st,	54	James Fear,	55	0	0	0	0	0	0	0	0	0	0	0	0	0	0	0	0	0
" Union,	54	James Fear,	55	0	0	0	0	0	0	0	0	0	0	0	0	0	0	0	0	0
Dehesa,	45	J. Z. Brooks,	23	0	6	0	1	1	6	2	0	0	16	2	0	112	4200	800	0	200
De Luz,	0		0	0	0	0	0	0	0	0	0	0	0	0	0	0	0	0	0	0
Dodgeville,	60	J. E. Candee,	0	0	0	0	0	15	0	0	0	0	15	0	0	8,432	1,200	10,000	0	2,000
Eagle Rock,	25	R. W. Gray, El Centro,	25	0	1,977	0	55	110	841	152	31	591	3,440	309	2,000	5,517	1,200	8,000	0	0
Elder,	165	C. C. Krebs,	26	0	38	28	9	13	27	5	11	16	150	250	0	800	700	4,500	0	600
Escamido,	41	Bernst Mueller,	25	0	0	0	0	0	0	0	0	0	0	0	0	400	315	1,800	0	0
Etwanda,	7	Wm. Bell,	7	0	0	0	0	0	0	0	0	0	0	0	0	0	218	600	0	0
Graham,	109	Wm. H. Finley,	0	0	0	0	0	0	21	0	0	0	21	0	0	200	1,000	1,000	0	0
Hawthorne,	60	W. Fiske Hamanford,	22	0	0	0	0	0	0	0	0	0	0	0	0	0	0	0	0	0
Heber,	170	Geo. T. Henslee,	50	0	0	0	0	50	0	0	0	0	50	143	3,151	1,400	15,000	0	1,390	
HIGHLAND,	0	Frank B. Clarke,	0	0	0	0	0	0	0	0	10	10	10	25	453	453	420	5,000	0	0
Hyde Park,	0	[Independent,]	0	0	0	0	0	0	0	0	0	0	0	0	0	0	0	0	0	0
Jasper,	17	Mrs. John Edmunds,	17	0	0	0	0	0	6	0	0	0	6	0	0	256	1,000	0	0	0
Kern,	120	Dr. Edward Howard,	18	0	10	5	2	10	15	5	7	3	57	2	0	870	4,320	6,320	0	400
La Canada,	75	Class. L. Cornwell,	23	0	32	0	0	0	47	18	14	0	111	75	20	2,700	1,200	6,500	0	300
La Jolla,	65	Dr. Edward Howard,	23	0	0	0	0	0	0	0	0	0	0	0	0	180	172	1,000	0	0
La Mesa, 1st,	46	Mrs. Abbie M. Graves,	16	0	5	0	1	1	6	2	1	0	16	2	0	2,980	4900	3,000	0	0
" Central,	71	Edward B. Licht,	37	0	0	0	0	0	3	0	0	0	3	0	0	85	4200	0	0	0
Lawndale,	60	W. W. Rollins,	30	0	0	0	0	0	0	0	0	0	0	0	0	0	0	0	0	0
Lemon Grove,	76	Charles A. Schults,	40	0	19	20	0	22	42	101	11	0	141	0	25	926	4800	4,500	0	0
Little Lake,	80	Rev. A. W. Thompson,	30	0	0	0	0	0	0	0	0	0	101	0	0	600	450	2,500	0	0
Long Beach, 1st,	300		21	50	245	0	31	63	253	87	20	12	711	1,279	132	5,094	3,000	51,100	0	5,321
Plymouth,	0		0	0	0	0	0	0	0	0	0	0	0	0	0	0	0	0	0	0
" Cong. ch. of, W. H. Cross,	0		0	0	0	0	0	0	0	0	0	0	0	0	0	0	0	0	0	0

† Missionary aid to salary. * No percentage.

CHURCHES		CLERKS		MINISTERS				MEMBERS				ADMITTED				REMOVED				BAPT.	
Cities or Towns	Org.	Electd	Names	Names	Ord.	C-3	Ma.	Fe.	To.	Ab.	C.	L.	To.	Di.	L.	R.	To.	Ad.	Inf.	Fam.	
Los Alamitos,	1897 1897		Mrs. Belle E. Shurt,	Arthur L. Seward,	'78 '08		3	5	8	1				2				95	33	14	15
Los Angeles, 1st,	1867 1903		Mrs. G. F. DeLany,	Warren F. Day, <i>em.</i> / Wm. Horace Day, &+ John H. Cooper, [Horace C. Ferry, <i>Lic.</i>] William Davies,	'66 '94 '92 '00 '87 '08 '85 '02		707	1292	2059	190	53	121	174	20	55	20	95	33	14	1000	
" Park,	1884 1888		Walter L. Koethen,	John M. Schaeffe,	'87 '90		109	21	33	15				3	9	7	19	2	1	76	
" Mayflower,	1884 1906		William Eckel,	Harold V. Hartshorn,	'10 '11		20	33	53	15				0	4	14	18	2	13	510	
" Vernon av.,	1885 1885		H. S. Merrill,	J. Horace Miallows,	'86 '00		58	102	160	4				3	26	29	4	4	4	225	
" East,	1887 1887		Miss Agnes Jacobus,	John L. Maile,	'72 '10		18	24	42	0				3	1	0	77	78	0	1	250
" Pico Heights,	1887 1903		Geo. E. Delavan, Jr.,	John W. Bartlett,	'86 '00		58	102	160	4				3	26	29	4	4	4	100	
" West End,	1888 1889		Miss James Travis,	Harold V. Hartshorn,	'10 '11		20	33	53	15				3	9	7	19	2	1	76	
" Plymouth,	1889 1907		F. W. Fairfield,	J. Horace Miallows,	'86 '00		58	102	160	4				3	26	29	4	4	4	100	
" Olivet,	1889 1889		Dea. Frank A. Halley,	John L. Maile,	'72 '10		18	24	42	0				3	1	0	77	78	0	1	25
" Bethlehem,	1892 1893		Dea. Jos. Phillips,	Dana W. Bartlett,	'87 '96		35	42	77	20	10	16	26	3	0	0	9	73	82	0	0
" Salem,	1835 1906		Miss Mabel M. Schlauber,	Benj. H. Reutpohler,	'02 '10		24	57	81	8	1	5	0	0	0	0	9	73	82	0	0
" Brooklyn Heights,	1901 1901		Miss Pearl Osborne,	John T. Price,	'02 '03		17	42	59	33	2	1	3	1	6	7	8	1	0	0	75
" Trinity,	1904		Mrs. Cora J. Ehrhart,	[T. C. Horton, <i>Pres.</i>] Nathan L. Rowell,	'87 '08		13	29	42	4	4	4	4	8	1	7	0	8	1	0	0
" Garvanza,	1905 1906		Mrs. Nellie S. Drane,	Nathan L. Rowell,	'04 '08		21	55	79	10	5	10	15	1	8	0	9	3	1	150	
" Colgrove,	1906 1898		F. W. McCabe,	Elton E. Haring, &	'02 '10		23	46	69	16	2	10	12	1	15	1	16	3	1	200	
" Mt. Hollywood,	1906 1910		W. J. Lawrence,	Charles W. Howkins,	'00 '09		49	77	126	18	19	9	28	0	1	0	1	8	3	150	
" Messiah,	1907 1907		Henry A. Palmer,	Stanley R. Fisher,	'05 '07		63	135	198	15	28	39	67	0	7	0	7	8	3	230	
" Pilgrim,	1909 1910		Alex. D. Cooper,	Charles R. Small,	'01 '09		30	57	87	1	3	56	59	1	0	0	1	0	3	100	
" Bethany,	1910		H. T. Schillings,	Clyde W. Greenlee,	'00 '10		9	16	25	1	25	25	1	7	1	1	6	1	6	200	
Manhattan Beach,	1905 1906		Mrs. May C. Wilson,	[Frank S. Forbes, <i>Sup.</i>] Thomas E. Watt,	'88 '09 '98 '10		23	32	55	6	16	26	42	0	10	0	10	5	3	30	
Maricopa,	1908 1908		Mrs. Chas. Dickinson,	George Robertson,	'82 '93		14	29	43	12	0	0	0	2	0	0	2	0	0	35	
McKittrick,	1908			Ansel E. Johnson,	'97 '08		30	54	84	12	1	14	15	0	1	0	1	2	1	98	
Mentone,	1892 1892		Rev. Geo. Robertson,																		
Monrovia,	1887 1888		Miss Faye Haynes,																		
Moreno,	1891 1891		Isaac S. Warren,				15	13	28	8	0	0	0	0	0	0	2	0	0	15	
Mountain View,	1909		Miss Lelva Wells,				2	9	0	0	0	0	0	1	2	0	3	1	0	9	
National City,	1881 1882		M. Harris,				28	52	80	15	1	2	3	1	2	0	3	1	0	9	
Norwalk,	1896 1896		E. T. Truitt,				28	52	80	15	1	2	3	1	2	0	3	1	0	9	
Oil Center,	1905 1907		Mrs. Ida M. Risser,	Franklin F. Pearse,	'83 '10		11	36	47	20	1	6	7	0	8	0	8	0	0	50	
Old River,	1910		Dea. W. D. Palmer,	Thomas Hanna,	'92 '09		6	8	14	3	3	6	0	15	0	0	15	0	0	7	
Ontario,	1910		T. W. Forbes,	Wm. W. Riley,	'05 '10		6	9	15	2	0	15	0	0	0	0	0	4	0	0	
Ontario,	1885 1888		Ernest W. Thayer,	T. Curtis Meserve,	'09 '10		40	66	106	0	21	85	106	0	0	0	0	0	0	0	
Palms,	1907		Sirrell C. Perine,	Jean F. Loba,	'78 '09		79	130	209	30	5	16	21	1	10	0	11	1	2	115	
Panama, ^a	1900 1902		Arthur J. Vittarn,	Frank L. Drew,	'81 '09		20	28	48	9	10	3	13	1	2	0	3	6	4	45	
Pasadena, 1st,	1885 1904		Fred. M. Taylor,	Wm. W. Riley,	'95 '10		19	25	44	0	4	10	14	0	12	2	14	0	0	80	
" North,	1889 1892		N. O. McComb,	Daniel F. Fox,	'87 '09		182	277	459	25	37	65	102	7	15	20	42	6	13	275	
" Lake av.,	1896 1905		A. B. Palmer,	George M. Morrison,	'00 '07		75	124	199	43	11	9	20	1	3	0	4	2	3	175	
" West Side,	1904 1887		F. Harry Cram,	James H. Lash,	'01 '08		122	221	343	70	9	20	29	9	14	2	23	5	3	258	
" Bakersfield, R.F.D. 3.	1904 1887		F. Harry Cram,	J. L. Potter Hitchcock,	'92 '10		31	92	123	15	3	20	23	5	6	45	56	0	0	146	

^a Pastors of branches First Church; (1), Chinese Branch, Mr. Lee Sang Hong; (2) Japanese Branch, Rev. Magojiro Fieraya; (3) Armenian Branch, Mr. Aram Yeretizian.

CHURCHES	SUNDAY SCHOOLS		V. P. Mens		OFFERINGS FOR THE BENEVOLENT SOCIETIES										SALARIES, VALUES, ETC.					
	Places	Superintendents	Mem	Orig. Mem	A. B. C. F. M.	Wom's Soc.	C. E. Soc.	C. C. B. Soc.	C. I. M. Soc.	A. M. & P. S.	C. S. & P. S.	Min. Relief	Totals	Other Cong'l	Ind. Mem.	Home Exp.	Salaries	Value Ch. Property	Invest. Funds	Am't. of Debt
Los Alamitos,			27		\$	\$	\$	\$	\$	\$	\$	\$	\$	\$	\$	\$	\$	\$	\$	\$
Los Angeles, 1st,		Mrs. Sarah L. Seward,	836	76	1,564	1,523	95	338	2,142	1,265	235	62	7,224	7,087	5,690	\$450	\$308	\$2,000	2,500	0
" Park,		C. E. Fisher,	233	18	58		7	15	60	20	5	3	168	75	1,918	8,000	\$12,500	0	100	0
" Mayflower,		Chas. Andrew,	45	25									20	8	802	4,500	0	0	0	0
" Vernon av.,		Durrell Draper,	570	40	75	65	0	81	242	20	42	12	537	150	1,926	1,300	90,000	0	0	0
" East,		Mrs. F. E. Prior,	202	61	57	51	7	15	109	20	5	2	266	58	51	2,385	1,200	10,000	0	500
" Pico Heights,		J. S. Dunsath,	200	52	21			50			15	2	265	10	86	2,100	1,000	15,000	0	300
" West End,		S. H. Hubbard,	75	25	5			5			7	5	22		1,450	520	*5,000	0	0	0
" Plymouth,		Rev. C. W. Williams,	171	27	432		56	112	446	153	35	21	1,255	553	9	6,678	1,500	*26,100	0	0
" Olivet,		Miss Ella M. Bell,	110				15	215			8		263	166	38	1,388	11,200	*15,000	0	0
" Bethlehem,		Elmer Richardson,	115														1,500	30,000	0	0
" Salem,		Chas. C. Buford, Jr.,	100	40			4	9	34	12	3	1	96	11	1,400	1,200	17,000	0	0	0
" Brooklyn H's,		Dr. J. T. Price,	100	25	33	20			25				45	18	550	0	*4,000	2,000	0	0
" Trinity,		Andrew Johnson,	111	36									85	20	1,165	1,950	*4,000	0	0	0
" Garvanza,		O. A. Deardurf,	191	0	13	0	0	0	14	20	18	0	26	0	1,600	1,200	10,000	0	1,600	
" Calgrove,		H. C. Bennett,	120	37	0	0	0	0	0	0	0	0	90	10	3,500	1,200	*6,000	0	1,000	
" Mt. Hollywood,		F. A. Brown,	197	0	31	0	4	8	32	11	2	2	90	10	2,218	12,000	*19,000	0	8,000	
" Messiah,		M. E. Austin,	360	0	0	0	0	0	80	6	6	0	167	100	1,758	11,200	*4,500	0	1,500	
" Pilgrim,		D. A. Schweitzer,	175	0	15	1		5	14		10		30		347	250	0	125	825	
" Bethany,		Rev. C. S. Billings,	130	0											825	1,200	4,500	0	0	
" Manhattan Beach,		Harry Meecham,	30		75			5	20				100		0	0	0	0	0	
" Maricopa,		Mrs. F. F. Ward,	100	53											506	1,500	7,000	0	300	
" McKittrick,		Mrs. K. G. Robertson,	51		50	5	0	10	39	3	7	0	114	25	2,445	3,800	0	0	0	
" Montrose,		Dr. C. E. Whitlow,	93		10	53	7	14	55	19	4	2	154	17	0	0	*700	0	0	
" Monrovia,		O. C. Heild,	30	20											16	16	0	0	0	
" Moreno,															870	1,800	2,500	0	500	
" Mountain View,		John Gould,	86	20	15				4				10		210	200	4,000	0	0	
" National City,		Mrs. Grace Brimton,	85		5				16		12		33		50	1,527	1,200	0	0	
" Norwalk,		Mrs. J. W. Campbell,	125		10								15		210	200	0	0	0	
" Oil Center,		J. G. West,	35		11				12		3	1	35	22	11,500	2,000	12,500	0	1,000	
" Old River,			90	0	0										4	685	1,900	2,500	0	
" Ontario,		F. C. Wadsworth,	236	30	4,293	176	46	98	551	139	53	42	5,398	246	2,488	4,142	2,000	0	0	
" Ontario,		L. W. Cushman,	70	10											15	1,100	600	2,500	0	
" Palms,		Stirred Perdue,	60		15				19	5	8	1	60		7,589	4,500	70,000	0	0	
" Panama,		Carl Clemens,	394	120	401	331	52	103	672	495	44	20	2,118	213	30	2,994	1,200	*9,250	0	0
" Pasadena, 1st,		A. L. Hamilton,	225	60	24	92	33	14	29	114	38	11	70	401	74	202	3,570	1,500	*15,000	0
" North,		Frank Crosby,	459	57	130		13	64	62	25	40	20	354	56	0	8,832	2,000	35,000	0	3,000
" Lake av.,		M. W. Brown,	250	22	0	207	96	20	20	143	236	37	15	774						
" West Side,		Rev. L. Potter Hitchcock,																		

+ Missionary aid to salary. * No parsonage.

CHURCHES	CLERKS		MINISTERS				MEMBERS				ADMITTED			REMOVED			BAPT.		Fam.
	Cities or Towns	Names	Ord.	C-d	Ma.	Fe.	To.	Ab.	C.	L.	To.	Di.	L.	R.	To.	Ad.	Inf.		
Paso Robles,	1894	1901	Omar Cunnack,	'03	'06	30	41	61	0	5	5	0	1	0	1	0	0	55	
Perris,	1887	1887	Mrs. A. K. Young,	'90	'07	30	52	82	2	13	13	0	3	0	3	0	0	50	
Pomona,	1887	1887	Harold M. Jones,	'94	'10	220	289	509	12	10	24	34	9	40	51	100	3	1	300
Poway,	1887	1887	Mrs. H. A. Miles,	'91	'11	15	24	39	7	3	0	3	0	0	0	0	0	0	1
Ranona,	1898	1907	E. Tucker,	'73	'93	195	392	587	48	14	29	43	10	6	0	16	10	6	250
Redlands,	1894	1893	Geo. G. Hibbard,	'93	'07	28	50	78	7	2	11	13	0	12	0	12	0	110	
Redondo Beach,	1890	1892	Dea. W. J. C. Hansen,	'98	'08	33	47	80	12	4	6	10	0	5	0	5	1	2	
Rialto,	1872	1876	Chas. W. Elkins,	'89	'09	179	318	497	12	12	20	32	2	26	94	122	3	4	
Riverside,	1892	1892	Miss Joanna Dewey,	'04	'10	6	20	26	1	6	7	1	3	6	10	10	4	40	
Rosedale,	1867	1870	Mrs. E. H. Lyman,	'86	'09	54	113	167	9	8	12	20	5	5	10	4	6	148	
San Bernardino, 1st,	1896	1890	Miss Eva Oldaker,	'91	'08	153	355	508	60	12	31	43	5	30	35	4	2	75	
" Bethel,	1888	1888	Lawrence C. Carr,	'90	'08	32	49	81	0	3	7	10	0	4	4	3	250		
" Logan Heights,	1888	1888	Mrs. Robert Dick,	'97	'08	29	37	66	6	5	5	10	0	9	14	3	0	40	
San Jacinto,	1886	1888	Mrs. H. K. Smith,	'76	'10	15	33	48	4	0	9	9	2	3	1	6	0	50	
San Luis Obispo,	1892	1895	Miss Louise Story,	'95	'09	96	182	278	11	16	38	54	2	7	32	41	9	4	
Santa Ana,	1889	1910	Miss M. Janette Rowell,	'84	'02	76	152	228	12	15	6	21	11	2	0	13	11	125	
Santa Barbara,	1890	1891	Dea. Bion B. Williams,	'80	'06	18	40	58	8	10	7	17	0	8	0	8	7	0	
Saticoy,	1890	1891	Mrs. Lillian K. Owens,	'86	'09	23	40	63	11	6	7	13	3	3	3	4	5	70	
Sherman,	1896	1907	Mrs. L. B. Sweet,	'66	'05	47	71	118	6	3	18	21	3	8	11	2	4	155	
Sierra Madre,	1886	1890	J. C. Dickson,	'94	'10	40	86	126	40	2	7	9	1	2	3	3	90		
Spring Valley, Helix,	1888	1888	C. Hinek,	'05	'10	6	7	13	5	3	5	3	5	4	4	2	25		
Ventura,	1869	1885	Frank C. Doty,	'94	'10	40	86	126	40	2	7	9	1	2	3	3	90		
Verde,	1909	1909	Mrs. E. W. Blakeman,	'05	'10	6	7	13	5	3	5	3	5	4	4	2	25		
Villa Park, Orange, R.F.D. 3,	'89	1890	L. F. Thurston,	'04	'10	10	10	20	2	4	5	8	13	1	3	2	6	4	
Wasco,	1892	1905	Mrs. D. H. Briggs,	'91	'10	92	164	256	0	4	21	25	3	5	0	8	1	35	
Whittier,	1894	1910	W. W. Howard,	'74	'10	11	17	28	0	11	1	12	1	0	7	8	2	0	
Willowbrook,	1906	1898	Mrs. C. B. Reas,	'74	'10	11	17	28	0	11	1	12	1	0	7	8	2	0	
Yucaipa,	1909	1910	A. B. Schrock,	'74	'10	11	17	28	0	11	1	12	1	0	7	8	2	0	
			[Floyd J. Seamans, M.E., Sup.]			3	3	6	0	0	6	6	0	0	0	0	0	60	

NAME OF STATE ORGANIZATION: SOUTHERN CALIFORNIA CONGREGATIONAL CONFERENCE.

NAMES OF CHURCHES ADDED: Elder; Los Angeles, Bethany; Long Beach Congregational Church; Old River; Oxnarda; Yucaipa.

NAMES OF CHURCHES UNITED: Long Beach, 1st and Plymouth, union into "Congregational Church of Long Beach."

NAME OF CHURCH DROPPED: Lake View.

CHURCHES: *Supplied by*, — pastors installed, 4; pastors, 74; licentiates, 4; supplies, 8; vacant, 13. Total, 103.

MINISTERS: Pastors installed, 5; pastors recognized, 75; pastors, 4; supplying churches, 13. Total, 97.

MEMBERSHIP: No. of males, 4,743; No. of females, 8,408. Total, 13,151. Absent, 1,463. *Additions*, — on confession, 677; by letter, 1,869. Total, 2,546. *Removals*, — death, 150; dismissal, 1,218; revision, 606. Total, 1,974.

CHURCHES	SUNDAY SCHOOLS		OFFERINGS FOR THE BENEVOLENT SOCIETIES										SALARIES, VALUES, ETC.						
	Places	Men	Y. P. Men	Y. P. Mens	A. B. C. F. M.	Wom. Soc.	C. E. Soc.	C. C. B. C. H. M. Soc.	A. M. Soc.	C. S. S. R. Soc.	Min. Soc.	F. & P. S. Relief Soc.	Totals	Home Exp. (1911)	Salaries	Value Ch. Property	Invest. Funds	Amt. of Debt	
Paso Robles,	Robert W. Mize,	90	27	\$20	\$8	\$5	\$20	\$7	\$2	\$1	\$8	\$8	\$14	\$7	\$854	\$8,400	\$0	\$0	
Perris,	T. L. Lancaster,	75	16	5	10	10	10	10	4	1	30	30	1,000	1,000	700	4,500	0	0	
Pioneer,	John P. Storrs,	317	55	229	186	50	366	69	20	44	980	980	676	4,55	2,100	52,500	0	10,500	
Pomona,																			
Poway,																			
Ranoma,	Rev. N. N. Bormose,	75	90	631	397	137	195	781	310	62	64	2,580	1,000	654	47,500	5,000	0	300	
Redondo,	H. C. Funn,	320	75	63	10	1	12	18	3	11	0	118	2	11	1,700	900	0	0	
Redondo Beach,	Mrs. W. A. Gallentine,	140	41	23	20	2	10	39	2	12	0	108	2	14	1,402	1,000	5,500	0	
Rialto,	Geo. F. Mathes,	95	75	566	73	146	584	201	16	27	1,643	183	183	760	1,800	30,000	0	0	
Riverside,	Ebert Hunter,	295	100	40	566	73	146	584	201	16	27	1,643	183	760	1,800	30,000	0	0	
Rosedale,	Mrs. Haganan,	50	22	64	15	8	16	66	22	5	3	199	63	48	1,300	1,000	8,000	0	
S. Bernardino, 1st,	A. W. Swisher,	130	22	20	64	15	8	16	66	22	5	3	199	63	48	1,300	1,000	8,000	
Bethel,	Mrs. W. F. Lincoln,	90	23	6	4	4	6	6	6	3	19	19	150	150	3,000	50,000	0	0	
San Diego, 1st,	Frank H. Briggs,	200	125	75	262	26	52	209	562	16	10	1,829	2,065	5,800	840	2,500	0	0	
Logan H's,	Miss Grace Owings,	140	20	22	17	3	6	45	8	11	113	13	13	153	1,050	4,000	0	0	
San Jacinto,	Mrs. H. K. Smith,	105	60	71	36	5	10	97	21	17	2	230	20	11	1,038	1,150	4,000	0	
San Luis Obispo,	Leonard W. Hill,	108	25	18	18	29	8	19	38	198	52	12	7	33	1,800	1,200	6,000	0	
Santa Ana,	John A. Cranston,	202	30	42	58	71	0	26	129	322	27	17	700	4,433	2,000	30,000	0	7,000	
Santa Barbara,	Alfred H. Crowther,	133	30	25	25	25	25	25	25	25	25	25	25	3,678	1,500	40,000	0	2,000	
Satony,	Dr. Grace Sharp,	75	72	20	25	25	25	25	25	25	25	25	25	75	1,600	1,200	3,800	0	
Sherman,	O. F. Thayer,	166	15	11	11	12	67	16	16	16	106	10	10	700	450	7,000	0	0	
Sierra Madre,	F. D. Mocate,	123	34	85	26	11	22	169	30	25	4	372	158	1,875	1,200	8,000	0	0	
Spring Valley,																			
Ventura,	C. L. Frost,	50	20	31	2	5	25	7	16	1	87	87	4	1,000	1,000	10,000	0	640	
Verde,	Mrs. E. W. Blakeman,	50	70	15	15	2	4	20	5	1	48	25	65	688	600	2,780	0	0	
Villa Park,	Mrs. J. W. Urschel,	70	25	10	1	3	13	4	1	0	32	32	375	1,500	0	0	0	0	
Wasco,	D. H. Briggs,	35	36	106	100	22	41	168	55	15	7	554	189	1,530	1,500	33,000	0	0	
Whittier,	Fred Graves,	200	36	10	10	3	10	3	5	5	28	28	585	585	520	1,615	0	0	
Willowbrook,	Frank McReynolds,	67	50	10	10	3	10	3	5	5	28	28	585	585	520	1,615	0	0	
Yucaipa,	Henry Cortes,	300																	

† Missionary aid to salary. * No parsonage.

BAPTISMS: Adults, 294; infants, 168.

FAMILIES: 9,958.

SUNDAY SCHOOLS: Members, 12,930.

YOUNG PEOPLE'S SOCIETIES: Societies, 64; members, 2,749.

MEN'S ORGANIZATIONS: Societies, 18; members, 967.

CONTRIBUTORS: No. of churches contributing, 84. American Board (61), \$13,980;

Woman's Board (32), \$5,753; Congregational Education Society (13), \$961;

Congregational Church Building Society (62), \$2,265; Congregational Home

Missionary Society (71), \$10,764; American Missionary Association (51),

\$5,011; Congregational Sunday School and Publishing Society (61), \$1,329;

Ministerial Relief (40), \$1,405. Total (79), \$41,148. Other and special Congrega-
tional gifts, \$37,622; undenominational offerings, \$28,923. Grand total (\$2),
\$106,793.

HOME EXPENSES: No. of churches reporting, 80; amount, \$199,016.

INCREASE: Churches, 3; Members, 372; Sunday School Members, 1,337; Benevo-
lence, \$36,367; Home Expense, \$40,938; Value of Property, \$154,705; Amount
of Debt, \$23,241.

DECREASE: Young People's Societies of Christian Endeavor, 8.

LEGACIES: \$900.

For Fifth-Year Statistics see General Summaries.

CHURCHES	SUNDAY SCHOOLS		OFFERINGS FOR THE BENEVOLENT SOCIETIES										SALARIES, VALUES, ETC.						
	Members	Young People's Mem.	Men's Organizations	A. B. C. F. M.	Woman's Boards	Congl. Soc.	Congl. Church Bldg. Society	Congl. Home Miss. Soc.	Am. Miss. Association	Cong. S. S. and Pub. Soc.	Ministerial and National Relief State	Totals	Other Congregational	Gifts	Home Expenses	Salaries	Value Church Property	Investment Funds	Amount of Debt
Arriba,	50	23		\$3	\$	\$	\$2	\$3	\$	\$	\$8	\$	\$	\$	\$8,000	\$2,500			\$150
Ault,	153	25		5	5	3	5	3	3	3	16			1,573	800	5,500			
Berthoud,	83	17		5	5	3	7	5	3	12	12			500	4,750	3,000			2,600
Boulder,	385	90	62	126	175	57	68	129	95	5	750	112		27	4,760	63,000			630
Brush,	60														4,900	*2,000			350
Buena Vista,	50	25		5	5	6	6	5	3	3	22			643	4,900	*3,000			
Clark,	50	60		7	2	6	6	6	3	3	16			250	1,000	5,000			275
Collbran,	60	24		7	44	3	5	44	9	3	68			950	5,000	7,000			1,186
Colorado City,	199	40	25	8	36	2	3	36	4	2	39			7,883	3,000	*85,000			5,000
Colorado Sp's 1st,	251	20	40	363	610	30	81	350	125	29	1,649	1,869		7,883	3,000	*85,000			1,453
" 2d,	180	30	4	82	4	15	4	25	5	17	7	146		10	4,679	12,000	900		
" Hillside,	100	25		4	82	15	4	17	4	8	53	15		840	41,000	*5,000			
Cortez,	65	15		2	15	2	2	15	1	1	17				4,900	6,000			600
Craig,	125	35		18	18	4	7	113	7	9	161			1,422	1,050	10,000			225
Creede,	125	24		8	16	3	3	16	3	3	19	5		710	4,660	8,000			
Cripple Creek,	80	20	15	2	20	5	5	20	0	5	30			710	1,200	10,000			
Delta,	225	25		14	14	22	3	45	17	1	122				4,950	45,000			
Denver, 1st,	53	106	46	65	186	28	28	145	76	45	586	150		77	4,615	2,000			
" 2d,	166	106		135	180	57	55	168	107	57	40	799	95	301	2,523	1,000			
" 3d,	285	86		81	75	10	10	219	24	62	5	476	150	25	3,350	1,500			
Boulevard,	233	77		81	75	10	10	219	24	62	5	476	150	25	3,350	1,500			
Pilgrim,	396	63	35	107	133	3	3	48	31	15	30	364	51	82	3,581	2,100			6,000
Plymouth,	100	18		3	3	3	3	5	5	5	16	3		750	4,700	*2,000			
People's T.,	650	40		811	982	173	216	1,544	301	172	121	4,320	10	490	8,100	4,000	60,000		6,000
Harmon,	207	30		85	85	6	6	0	0	4	10			706	4,309	1,800	60,000		800
Frankfort,	125	20		0	0	0	0	0	0	4	10			1,235	800	6,000			400
So. Broadway, S. W. Plimpton,	100	10	11	11	23	3	4	22	7	4	2	76		5	1,500	41,020	*6,000		
Villa Park,	150	22		11	8	2	4	26	8	4	63	20		150	1,000	300	*2,000		
North,	164	25		18	29	2	2	8	6	8	71			1,301	801	5,000			
Globalville,	180	53		43	43	10	53	10	7	10	133			21	1,295	800	*3,000		
Ohio av.,	367	80	23	237	112	33	25	252	33	24	10	626	130	86	2,650	1,200	16,000		3,175
Englewood,	170	40		44	2	12	18	89	18	12	8	31		1,800	41,200	*4,000			
City Park,	226	20		60	60	20	20	20	20	12	201			40	4,513	41,600	16,200	13,393	11,116
Berkeley,	60	20		110	60	30	50	270	65	35	20	640	13	100	4,720	1,200	10,000		800
Exton,	150	30	43											292	2,206	1,200	10,000		

† Missionary aid to salary. * No parsonage.

CHURCHES	SUNDAY SCHOOLS		OFFERINGS FOR THE BENEVOLENT SOCIETIES										SALARIES, VALUES, ETC.							
	Places	Mem	Y. P. Mem	S. Mem	Mons Org.	A. B. C. F. M.	Wom's Bds.	C. E. Soc.	C. C. B. Soc.	C. H. M. Soc.	A. M. Soc.	C. S. S. & P. S.	Min. Relief	Totals	Other Cong.	Home Exp.	Salaries	Value Ch. Property	Invest. Funds	Am't. of Debt
Eaton, <i>German</i> ,		94	46			2	5	5	18					31		475	600	2,000		
Flagler, Fondis,	Edgar Hammond,																7900	*10,000		
Pt. Collins, <i>Ger.</i> ,	P. Mueller,	150	30	75		37	15	20	26	25	25	10	196		8	775	11,000	*2,600	1,400	
" Plymouth,	C. L. Fitch,	52	12	37		15	11	15	73	14	9	6	180				1550	*2,200		
Pt. Morgan,	Jacob Arnus,	46	46	10		26	3	1	10	8	5	3	665		38	879	1600	*2,000	1,005	995
Fountain,	W. G. Riddoch,	148	70	37		38	5	9	29	13	2		96		47	1,900	1,200	6,500		
Fruita,	J. H. Whittmore,		76	30	5				15				20		72	1,108	1800	*3,100		600
" <i>German</i> ,	John Eisenmach,														44		1600	1,800		
Genoa,	Mrs. Milo Jones,	48	65	30	42	51	12	63	22	30	30		200	15	500	3,213	1,800	26,500		5,716
Grand Junction,	A. B. Campbell,	182	213	20	65	244	196	89	466	120	65	54	1,346		41	1,669	1,500	43,000		5,000
Greely,	Ethan Allen Cross,	100	60	35		55			5				60	0	40	1,500				
" <i>German</i> ,	Conrad Gruenewald,																1,200	*4,000		
Hayden,	B. G. Shelton,	54				3	5	30	82	10	3		130				300	3,000		
Henderson,	Ray McConnell,	70		3		8		4	41	7	10	3	68				600	4,000		
Highland Lake,	Mrs. Clara Coulson,	48	9			8			12	6	9	3	38				756	600		
Julesburg,	Lewis Eversman,	70	36										4				1,000	5,000		
Lafayette,	C. G. Manning,	120	16	35			9	41	7	9	9	13	101	5	33	1,231	1,400	5,000		200
Longmont,	Jacob Miller,	150	50			138	23	20	36	26	7	7	263	101	15	2,373	1,400	*25,000		1,390
Loveland, 1st,	Phil. Hoorst,	175	42	20		20	15	47	47	0	15	5	87	22	42	1,920	700	7,000		400
" Zion,	Phil. Hoorst,	38											5				1,750	*3,000		170
Lyons,	Mrs. E. V. Hunt,	54	49						9				9				480	5,000		
Manitou,	Mrs. E. V. Hunt,	175	57	2		24	15	15	15	10	10		665	30	25	2,119	1,200	15,000		
Marble,	Chas. Meador,												100		300	1,500				
Minturn,	J. A. Walton,	40											14				420	*2,500		
Montrose,	E. F. Smith,	414	54	115	14	57	23	42	214	52	19	16	538		257	4,737	1,500	12,000		2,300
" <i>German</i> ,	C. E. Adams,																19,500			
" "	John Schaf,	45																*600		
Maple,	Mrs. Frank Haynes,	25															200	*1,600		
Molina,	Joseph Dewey,	40	24						16				16				900	*4,300		550
Newcastle,	Mrs. J. E. Smith,	160	50	16						15	6	20	108		2,500		1,200	3,000		1,000
New Windsor,	Fredrick Rutz,	100	20	4		18	20	50	38	15			83		1,594	1,200	3,000			
Poncha,	Wm. H. Johnson,	110	20	16					8				45				251	1,200		
Pueblo Valley,	G. H. Woolley,	30	25						36	3	5	3	5				1,000	17,000		900
Pueblo, 1st,	P. M. Keen,	137				32	8	5	13	3	3	3	72		1,285	1,000	17,000			
" Pilgrim,	Chas. W. Lee,	80		22		45	6	9	59	14	11	4	170	44	25	1,369	900	15,000		4,000
" Minnequa,	Mrs. Ada E. Wilcox,	155	33	5					8		5	2	27		2		500	*3,970		
" Irving Place,	Clara V. Kirkwood,	75	34						11	3	5		19		3			300		
Paradox,	J. B. Brooks,	30																		
Raven,	F. L. Chappertfield,			10		12	6	5	96	7	4	1	17							
Red Cliff,													141							

† Missionary aid to salary. * No parsonage.

CHURCHES		CLERKS		MINISTERS		MEMBERS				ADMITTED				REMOVED				BAPT.		Fam.	
Cities or Towns	Org.	Churches	Executed	Names	Names	Ord.	C'd	Ma.	Fe.	To.	Ab.	C.	L.	To.	Di.	L.	R.	To.	Ad.	Inf.	Fam.
Resvale,	1910			Mrs. James Walker,	James F. Walker,	'10	'10	13	10	23		6	17	23	0	0	0	0			22
Rico,	1888	1891		Mrs. Geo. S. Hicks,				2	9	11		0	0	0	0	0	0	1	1		3
Rocky Ford, <i>German</i> ,	1906	1907		Gottlieb Keck,	Peter Ruder,	'07	'09	32	37	69	4	7	0	7	0	2	13	15			28
Rose Hill,	1907			Mrs. Etta Campbell,	Norman Curtiss,	'02	'10	6	15	21	1	3	0	3	0	0	0	0			52
Rye,	1902			Miss Kate Weed,				13	18	31											
Seibert,	1889	1902		Mrs. Ella Bryant,	[Jans LeFebvre, <i>Lic.</i>]	'09	'11	24	35	6		0	3	3	0	2	0	2			50
Silt,	1909	1909		Mrs. Gertrude Park,	[Wm. Wingrove, <i>Lay.</i>]			4	10	14	2	0	0	0	0	0	0	0			0
Silverton,	1881	1881		Mrs. Mary Lamant,	[Arthur W. Pink, <i>Lic.</i>]	'10	'10	18	49	67	18	4	6	10	0	8	10	18	3		14
Steamboat Springs,	1889	1891		Rev. S. A. Pettit,	Arthur T. Evans,	'05	'07	28	61	91	12	23	7	30	0	1	10	11	16	1	40
Stratton,	1888	1907		Mrs. Fanny Roberts,	[Jans LeFebvre, <i>Lic.</i>]	'00	'00	14	25	39		2	1	3	1	3	0	4	3		65
Sulphur Springs,	1892	1904		Mrs. Sarah Kennedy,	Hoo. P. Campbell,	'90	'10	10	16	26	9	6	3	9	0	4	0	4	7	9	65
Telluride,	1889	1889		Nelson Parker,	Wesley R. Bosard,	'99	'10	29	66	95	48	16	9	25	1	9	10	20	12	6	60
Trinidad,	1889	1891		Miss Nellie L. Mitchell,	L. D. Jarrard,	'08	'09	26	55	81	31	6	0	6	4	2	0	6	100		100
Wellington, 1st,	1904	1906		Miss Bessie Wilson,	E. L. Jones,	'05	'09	25	34	59	10	10	17	27	0	9	0	9	16	10	35
" <i>German</i> ,	1905	1905		Jno. Lesser,	Jno. Eckhardt,	'10	'10	15	15	30	11	11	11	11	0	0	8	8	5	10	35
Whitewater,	1888	1895		Mrs. E. Mahannah,	J. N. Trompett,			7	14	21	3	5	3	8	0	0	0	0	3	0	12
Yampa,	1901	1902		Mrs. Harry Wood,	Giles Ellis,	'06	'08	52	56	108	27	4	2	6	1	2	0	3	4		120

NAME OF STATE ORGANIZATION: COLORADO CONGREGATIONAL ASSOCIATION.

NAMES OF CHURCHES ADDED: Brush, *German*; Delta, *German*; Genoa; Montrose, *German*; Paradox; Red Cliff; Redvale.

NAMES OF CHURCHES CHANGED: Brighton, Platte Valley, to Platte Valley, Brighton; Windsor, *German*, to New Windsor.

NAMES OF CHURCHES DROPPED: Bovina; Cope; Kirk; Kremmling; Longmont, *German*; Meredith; Ward.

CHURCHES: *Supplied by*, — Pastors installed, 3; pastors, 65; licentiates, 9; supplies, 2; vacant, 13. Total, 92.

MINISTERS: Pastors installed, 3; pastors, 71. Total, 74. Without charge, 8. Total number of ministers, 82.

MEMBERSHIP: No. of males, 3,870; No. of females, 6,573. Total, 10,443. Absent, 1,505. *Additions*, — on confession, 762; by letter, 1,062. Total, 1,824. *Re-movals*, — death, 106; dismission, 590; revision, 870. Total, 1,566.

CHURCHES	SUNDAY SCHOOLS		Y. P. S.		OFFERINGS FOR THE BENEVOLENT SOCIETIES										SALARIES, VALUES, ETC.					
	Places	Superintendents	Men	W. S. Mem	A. B. C. F. M.	Wom's Bds.	C. E. Soc.	C. C. B. Soc.	C. H. M. Soc.	A. M. Soc.	C. S. S. & P. S.	Min. Relief	Totals	Other Ch. 1,000	Other 1,000	Home Exp.	Salaries	Value Ch. Property	Invest. Funds	Amt. of Debt
Redvale,	H. M. Brady,		21		10	10	20	50	2	5	10	15	115	10	10	50	\$1,200	\$1,600	\$	\$600
Rico,	Miss Elizabeth Koster,		40		0	0	0	25	0	4	0	0	29			930	\$400	5,000		950
Rocky Ford,	Philip Grassmuck,		45		15	7	4	60	5	7	3	106					120			104
Rose Hill,	Miss Adelaide Purse,		50		22	56	6	154	14	10	4	175	85							
Rye,	J. F. Weed,																			
Seibert,	Ervin Russel,		50	29	3	10	4	4	4	1	1	18			165	\$700	\$800		500	
Silt,	Mrs. L. J. Kern,		78	42	0	0	0	25	0	4	0	29								
Silverton,	Rev. A. W. Pink,		120	15	15	7	4	60	5	7	3	106			1,841	1,200	6,000		950	
Steamboat Springs,	Mrs. Chas. Baer,		103	13	12	22	56	6	14	10	4	175	85		1,115	900	8,000		265	
Stratton,	Homer Turner,		35	12																
Sulphur Springs,	F. H. Jausen,		50	29	3	10	4	4	4	1	1	18			780	\$700	3,150		500	
Telluride,	James Harsch,		145	11	28	10	3	5	5	23	46	96			700	800	2,000			
Trinidad,	Miss Jessie Lias,		135	39	8	19	3	19	2	2	2	29			2,286	1,500	\$8,000			
Wellington, 1st,			60	28	5	17	5	17	5	5	1	33			750	600	\$2,500			
" German,																				
Whitewater,	Hugh Webber,		40		49	6	3	5	5	3	3	65			200	\$750	\$1,200		750	
Yampa,	Mrs. Myrtle Cole,		85		6		5	5				11			1,126	800	4,000			

† Missionary aid to salary. * No parsonage.

BAPTISMS: Adults, 268; infants, 443.

FAMILIES: 8,272.

SUNDAY SCHOOLS: Members, 9,577.

YOUNG PEOPLE'S SOCIETIES: Societies, 64; members, 2,304.

MEN'S ORGANIZATIONS: Societies, 17; members, 499.

CONTRIBUTIONS: American Board (churches, 45), \$2,964; Woman's Boards (39),

\$3,511; Congregational Education Society (30), \$697; Congregational Church

Building Society (55), \$1,060; Congregational Home Missionary Society (69),

\$5,657; American Missionary Association (48), \$1,389; Congregational Sunday

School and Publishing Society, (59), \$1,010; Ministerial Relief (38), \$517. Total

(78), \$16,805. Other and special Congregational gifts, \$3,015; undenominational

offerings, \$3,572. Grand total (78), \$23,392.

HOME EXPENSES: No. of churches reporting, 69; amount, \$120,231.

INCREASE: Members, 258; Benevolence, \$5,945.

DECREASE: Sunday School Members, 1,163; Young People's Societies of Christian

Endeavor, 46; Home Expense, \$2,588.

For Fifth-Year Statistics see General Summaries.

CONNECTICUT.

GENERAL CONFERENCE OF: Organized Nov. 12, 1867. OFFICERS: Alfred Coit, New London, moderator; Rev. Joel S. Ives, Hartford, statistical secretary; Rev. Irving A. Burnap, Hartford, treasurer. SESSION OF 1911: Danbury, Nov. 14, 15.

CHURCHES		CLERKS		MINISTERS		MEMBERS				ADMITTED			REMOVED			BAPT.			Fam.		
Cities or Towns	Org.	Churches	Names	Names	Ord.	C'd	Ma.	Fe.	To.	Ab.	C.	L.	To.	Di.	L.	R.	To.	Ad.		Inf.	
Abington,	1753	1753	Mrs. Seymour Peal,				17	27	44	13	0	0	0	0	2	3	0	5	0	1	54
Andover,	1749	1823	Miss Mary E. Hyde,				16	30	46	15	0	0	0	0	2	1	0	3	0	0	65
Ansonia,	1850	1865	Dr. F. G. Baldwin,			'01	160	315	475	79	21	10	31	7	4	0	11	5	8	275	
" German,	1894	1899	Fred C. Wickersheim,			'91	16	32	54	0	1	2	3	1	2	12	15	2	0	2	39
Ashford,	1718	1890	Miss Abby Richmond,			'84	16	12	16	5	0	0	0	1	0	0	0	0	0	0	20
Avon,	1819	1819	S. J. Hamilton,			'91	18	56	74	21	6	0	0	0	0	0	0	0	0	0	88
Barkhamsted,	1781	1845	Miss Martha A. Tiffany,			'74	10	12	30	42	6	0	6	0	0	0	0	0	0	0	36
Berlin,	1775	1852	Francis Deming,			'00	141	225	306	75	6	0	6	8	6	0	14	4	2	225	
Bethany,	1763	1832	Edwin N. Clark, ^a				10	25	35	9	0	0	0	4	0	4	0	0	0	0	14
Bethel,	1760	1866	Wm. H. Hickok,			'96	107	223	345	568	13	9	22	5	4	0	9	6	0	300	
Bethlehem,	1740	1836	Mrs. Edna G. M. Hayes,			'00	99	46	47	93	22	11	2	13	6	3	1	10	6	1	43
Bloomfield,	1738	1858	F. C. Bidwell,			[Frank Torton, M. P.]	11	45	100	145	30	0	3	3	5	7	0	12	0	0	150
Bolton,	1725	1848	Miss Adelia N. Loomis,			'69	10	4	18	22	5	0	0	2	0	2	0	0	0	0	43
Bozrah,	1739	1843	Charles J. Abell,				28	29	57	22	0	0	0	3	0	0	3	0	0	0	32
Branford,	1644	1843	John J. V. Cuningham,			'10	10	133	240	373	48	4	4	8	6	2	0	8	0	3	320
Bridgeport, 1st,	1695	1850	Herbert Birdseye,			'60	72	141	257	398	70	9	1	10	8	4	0	12	1	2	300
" 2d,	1830	1860	Frank Hubbard,			'85	97	206	500	766	126	5	8	13	8	7	3	18	1	4	600
" Black Rock,	1849	1849	Henry F. Bunce,			'73	81	22	48	70	18	3	0	3	1	2	0	3	1	7	75
" Park st.,	1868	1871	Arthur M. Marsh,			'92	95	226	434	660	62	12	14	26	11	15	6	32	7	1	480
" Olivet,	1870	1892	A. M. Mathewson,			'02	98	120	196	316	0	8	10	18	0	2	143	145	0	5	250
" West End,	1887	1890	Charles N. Adams,			'06	10	79	190	269	50	18	8	26	1	19	0	20	3	2	200
" King's Highway,	1894	1893	Albert C. Coates,			'08	98	65	120	185	10	7	12	19	0	8	0	8	0	3	160
" Swedish,	1895	1897	Robert Fritz,			'10	39	51	90	6	8	2	10	0	5	5	10	0	7	7	75
" Italian,	1903	1903	Enrico Di Leo,			'03	02	47	10	57	11	1	12	0	0	5	3	8	0	9	48
Bridgewater,	1869	1807	Henry C. Sanford,			[Algoth Ohlson, Lic.]	10	24	45	69	13	0	0	0	2	4	0	6	0	0	44
Bristol,	1747	1832	Henry B. Wilcox,			'99	10	220	377	597	94	0	12	15	6	25	46	0	4	300	
" Swedish,	1890	1896	Gunnar A. Peterson,			'89	11	15	24	39	0	4	0	4	0	0	2	2	0	0	20
Broad Brook,	1851	1893	Miss H. A. Middleton, ^b			'91	09	34	80	114	19	12	13	2	2	9	13	2	6	140	
Brookfield, Center,	1757	1854	Miss Wilhelmine Skidmore,			'10	10	48	83	131	20	5	1	6	0	5	0	5	3	0	83
Brooklyn,	1734	1832	William R. Tharber,			'00	10	21	53	74	14	2	4	6	1	3	0	4	2	2	50
Buckingham,	1731	1867	William A. Hills,			'10	10	29	35	64	25	2	4	1	3	0	4	0	1	50	
Burlington, ^c	1783	1808	George W. Henry,			'85	10	15	37	52	16	0	3	3	0	5	0	5	0	1	46
Canaan, Piquin,	1887	1888	John S. Reed,			'98	02	46	92	138	19	4	6	10	1	0	0	1	1	4	100
Cantonbury,	1711	1804	Rev. Andrew J. Hetrick,			'00	09	16	31	47	14	0	2	3	0	0	0	3	0	0	60
Cauton Center,	1750	1814	George W. Lamphier,			'81	08	43	81	124	30	0	0	4	4	4	0	8	0	1	71

^a Unionville, R. D. 2.

^b Melrose.

^c Westville.

Churches	SUNDAY SCHOOLS		OFFERINGS FOR THE DESEVOLT SOCIETIES										SALARIES, VALUES, ETC.								
	Places	Superintendents	Members	Young People's Societies, Mem.	Men's Organizations	A. B. C. F. M.	Women's Boards	Concl. Bd. Soc.	Concl. Church Bldg. Society	Concl. Home Miss. Soc.	Am. Miss. Association	Cong. S. S. and Unkn. Soc.	Ministerial Relief, State and National	Totals	Other Congregational Churches	International Clubs	Home Expenses	Salaries	Value Church Property	Investment Funds	Amount of Debt
Alington,		Edward Peck,	60	0	0	20	0	0	0	0	0	0	0	0	0	0	\$776	\$1,000	\$6,000	0	
Andover,		Walter F. Ladd,	35	0	0	15	0	0	0	0	0	0	0	0	0	0	900	800	5,200	7,000	0
Ansonia,		Herman A. Strong,	145	34	0	170	95	0	170	95	0	0	0	0	0	0	1,692	1,900	41,000	5,000	0
" German,		John Stettbacher,	50	12	0	7	0	0	5	11	0	1	1	0	0	0	700	725	7,000	0	300
Ashford,		Miss Flora Bates,	29	0	0	0	0	0	0	0	0	0	0	0	0	0	250	4250	2,500	682	0
Avon,		Rev. Win. A. Harr,	60	0	0	19	0	0	0	0	0	0	0	0	0	0	1,100	725	13,000	3,300	0
Barkhamsted,		Wallace C. Tiffany,	50	30	0	9	14	0	0	10	0	0	0	0	0	0	425	4600	2,000	1,700	0
Berlin,		Frank L. Wilcox,	225	52	14	170	102	30	52	177	186	57	27	781	0	0	3,173	1,200	36,000	5,000	0
Bethany,		Clifton D. Roshia,	0	0	0	29	10	0	0	11	0	0	0	0	0	0	519	468	2,000	8,000	0
Bethel,		Joel F. Taylor,	287	58	95	68	54	13	1	68	132	20	27	362	48	0	2,408	1,500	29,000	10,000	0
Bethlehem,		Harry Abbott,	81	0	0	17	30	0	6	17	21	9	0	103	8	0	600	6800	8,000	200	0
Bloomfield,		Nathan F. Miller,	263	63	17	60	0	13	32	50	56	10	15	238	120	300	1,580	900	16,000	11,234	200
Bolton,		Mrs. Charles W. Bart,	38	0	0	12	0	3	4	10	9	1	1	39	1	0	430	4075	4,100	1,200	0
Bozrah,		William E. Herrick, Yantic,	20	20	0	13	9	0	0	17	0	0	0	11	0	0	360	260	6,000	3,500	0
Brainford,		George R. Stannard,	357	91	0	310	0	63	63	78	57	13	645	614	78	0	1,316	1,500	23,000	20,000	0
Bridgewater, Ist,		Clarence D. Anderson,	125	0	10	201	238	50	60	66	93	23	50	790	671	1,052	7,508	3,000	122,500	10,050	6,000
" 2d,		Rev. R. G. Highbotham,	350	113	0	319	131	35	41	171	381	41	36	1,238	1,677	731	11,662	1,000	60,000	5,163	0
" Black Rock,		John S. Fancher,	199	63	0	83	34	17	35	61	36	28	19	338	211	224	1,325	900	10,000	2,300	0
" Park St,		William E. Phillips,	351	105	356	367	86	110	498	313	109	38	1817	665	655	8,238	2,750	53,000	4,750	2,000	
" Olivet,		Ernest F. Richards,	360	30	0	45	87	0	10	30	0	5	0	177	150	123	3,500	1,500	54,000	0	0
" West End,		Walter S. Hurlbut,	250	52	25	23	50	10	8	11	9	1	8	123	51	100	2,614	1,100	20,000	0	0
" King's High St,		Edward D. Beach,	192	60	0	20	15	8	4	15	5	15	5	87	25	63	2,675	1,100	10,000	0	0
" Saadish,		Martin Moorler,	163	50	0	6	0	0	0	0	0	0	0	0	0	0	250	1,000	2,500	0	
" Indian,		Rev. Camo Corrota,	75	16	0	1	1	1	1	14	1	1	1	21	0	0	175	14,000	22,500	0	0
Bridgewater,		William H. Marsh,	80	28	0	38	26	0	4	13	14	11	8	117	21	0	760	700	7,000	8,000	150
Bristol,		Stephen M. Wells,	325	0	75	420	119	8	121	387	359	60	35	2,252	292	291	17,110	2,000	31,000	5,500	0
" Saadish,		J. E. Carlson,	25	15	0	4	0	0	5	5	0	0	0	11	35	0	675	4372	1,500	0	0
Broad Brook,		Benjamin Armatage,	162	60	0	15	0	0	0	17	11	0	0	43	0	0	1,111	900	11,800	4,000	0
Brookfield,		Rev. Milton Witter,	132	35	35	90	35	35	25	50	33	17	33	338	63	16	2,206	1,000	11,102	9,818	500
Brooklyn,		Olive F. Downs,	65	20	0	71	19	10	16	19	30	10	9	217	9	28	752	600	6,000	4,000	0
Buckingham,		Mrs. Mary Treat,	35	0	0	0	19	0	0	0	0	0	0	16	0	0	580	350	6,500	6,105	0
Burlington,		B. B. Hinman,	38	0	0	20	10	4	4	18	10	7	5	78	0	0	603	4650	5,000	5,619	0
Canaan,		Rev. E. C. Gillette,	135	45	122	50	25	27	46	61	18	15	367	65	26	1,100	1,000	11,000	1,000	0	
Canterbury,		Miss Dorothy B. Bennett,	72	32	0	0	0	5	10	17	13	5	5	51	4	0	322	4650	3,300	4,195	0
Canton Center,		Harold W. Humphrey,	113	52	0	50	0	10	0	50	33	8	10	161	0	0	818	600	5,000	2,500	0

† Missionary and to salary. ‡ No parsonage.

CHURCHES	Churches		CLERKS		MINISTERS		MEMBERS				ADMITTED			REMOVED			DAPT.		Fam.		
	Cities or Towns	Org.	Names	Names	Ord.	C'd	Ma.	Fe.	To.	Ab.	C.	L.	To.	Di.	L.	R.	To.	Ad.		Inf.	
Centerbrook.	1725	1792	Jerome W. Bushnell,	William B. Hubbard,	'81	'07	19	47	66	12	1	0	1	4	0	0	4	1	0	70	
Central Village,	1846	1846	Charles A. Eyles,	George Benedict,	'83	'10	33	49	68	26	1	0	1	0	0	0	0	0	0	87	
Chaplin,	1810	1814	Andrew M. Grant, ^a	Harry C. McKnight,	'85	'11	39	68	101	25	5	7	12	3	0	1	0	4	5	1	70
Cheshire,	1724	1827	Edwin R. Brown,		'96	163	262	35	12	18	30	8	1	13	7	1	13	7	1	150	
Chester,	1742	1846	Edwin G. Smith,		'83	'06	36	178	234	46	2	0	2	2	1	3	6	0	0	100	
Clinton,	1667	1837	Eliza E. Post,	Edward O. Dyer,	'04	'07	79	154	233	38	0	6	6	7	2	0	0	0	0	180	
Colchester,	1703	1841	William S. Curtis,	Ernest F. McGregor,	'77	'96	41	120	152	34	0	2	2	5	1	0	6	0	1	108	
Colerbrook,	1795	1842	James W. R. Allen, ^b	William Hodges,	'79	'01	16	30	46	12	1	0	1	3	1	0	6	0	1	50	
Collinsville,	1832	1837	Henry P. Jones,	Gurdon F. Bailey,	'93	'11	137	277	364	58	8	12	20	6	10	9	25	0	6	115	
"	1887	1893	Fred Widen,	B. Otto Johnson,	'99	'08	35	57	85	0	2	0	2	2	0	13	0	13	0	4	50
"	1720	1832	Albert A. Latham,		'71	'88	28	68	96	15	5	0	4	9	0	0	4	0	4	0	115
Cornwall,	1740	1841	John E. Calhoun,	Edward C. Starr,	'74	'05	69	96	165	38	5	4	9	0	2	0	1	1	7	70	
"	1782	1826	Miner P. Rogers,	Charles N. Fitch, i	'78	'10	22	53	75	22	0	0	6	3	4	0	7	0	4	75	
Covenry, 2d,	1745	1846	Andrew Kingsbury, ^e	H. Martin Kellogg,	'97	'09	61	102	163	51	2	4	6	1	2	3	0	5	0	90	
Cromwell,	1715	1840	Thomas W. Beaumont,	Homer W. Hildreth,	'97	'09	61	102	163	51	2	4	6	1	2	3	0	5	0	90	
"	1892	1892	Gustaf E. Hogberg,	John M. Henriksson,	'96	'09	23	27	50	1	3	4	7	0	0	2	2	2	2	29	
Danbury,	1696	1908	C. Edward Mason,	Harry C. Meserve, i	'95	'03	251	611	862	75	16	8	24	11	9	0	20	5	11	750	
"	1893	1908	A. J. Anderson,	[Otto E. Edwards, Lic.]	'10	'18	29	47	8	4	0	4	0	4	0	1	6	7	0	60	
Danielson,	1801	1855	Miss Sara M. Burlingame,	Clarence H. Barber, i	'80	'05	98	221	319	66	1	5	6	8	3	0	11	1	3	225	
Darien,	1744	1837	Albert H. Seefeld,	Herbert S. Brown, i	'86	'09	62	118	180	20	3	7	10	4	0	0	4	1	2	100	
Dayville,	1849	1849	Miss Clara B. Stokes,	William J. Reynolds,	'81	'09	23	57	80	25	0	0	0	0	1	0	1	0	0	80	
Deep River,	1834	1834	R. L. Selden,	Nathan T. Dyer,	'78	'07	37	105	142	29	0	0	0	5	2	0	7	0	0	140	
"	1890	1892	Eric O. Strom,	J. Valdemar Harold,	'05	'10	11	19	30	0	1	0	1	1	0	0	1	0	0	13	
Derby, 1st,	1678	1820	Henry M. Bradley, jr.,	[Charles W. Coulter, M. E.]	'09	'10	113	168	281	45	9	5	14	2	5	0	7	4	10	145	
"	1846	1845	James R. Brinsmade,	William H. Alexander,	'91	'05	58	153	211	47	0	1	1	3	1	0	4	0	2	150	
Durham,	1711	1847	Mrs. Caroline G. Newton,	[Granville F. Powers, Dis.]	'03	'10	29	74	103	21	0	0	0	0	4	2	13	19	0	170	
East Canaan,	1769	1823	A. A. Lawrence, Canaan,	Charles W. Hanna,	'77	'01	31	77	108	14	2	0	2	1	1	6	8	2	2	68	
Eastford,	1778	1829	Henry Trowbridge,	James B. King,	'84	'08	17	29	46	5	0	0	0	1	0	0	1	0	0	33	
East Granby,	1737	1830	Benjamin P. Clark,	Franklin Countryman,	'74	'09	31	85	116	38	0	0	0	0	0	0	0	0	0	75	
East Hadham,	1704	1794	Engene W. Chaffee, ^d	[David S. Wheeler, Lic.]	'10	'11	198	269	47	0	3	3	3	3	2	0	5	0	2	175	
East Hampton,	1699	1836	Harry D. Olmsted,	William C. Prentiss, i	'98	'08	165	319	484	92	29	19	48	6	1	0	7	8	20	475	
East Hartford, 1st,	1877	1877	F. Howard Ensign, ^e	[James A. Osborne, M. E.]	'10	'10	5	16	21	8	0	5	5	2	4	1	7	0	5	60	
East Hartland,	1768	1801	Mrs. Edward E. Emmons,	Charles J. Clark, i	'80	'80	122	230	352	25	2	9	11	4	6	0	10	0	1	245	
East Haven,	1711	1774	Wallace S. Coker,	Daniel J. Clark, i	'94	'94	17	25	42	5	0	3	3	1	0	0	1	0	0	16	
"	1893	1877	Miss Mary M. Irwin,	Charles Page, i	'93	'09	24	45	69	7	18	3	21	0	2	3	5	0	2	24	
East Norwalk, <i>Sveedish,</i>	1763	1835	S. B. Turney, ^{aa}	Carl J. W. Campbell, <i>Dis.</i>	'06	'09	35	61	96	29	11	1	12	0	1	1	1	1	8	0	33
Easton,	1754	1802	George S. Phelps, ^{bb}	William F. English, i	'85	'92	60	101	161	12	2	0	2	2	1	1	4	1	4	70	
East Windsor,	1831	1832	George L. Upham,	Tell A. Turner,	'82	'02	29	59	88	17	4	3	7	1	0	0	1	3	0	56	

^a Mansfield Center. ^b Winsted, R. D. ^c Rockville, R. D. ^d Moodus. ^e Silver Lake. ^{aa} Westport, R. D. ^{bb} Warehouse Point.

CHURCHES		SUNDAY SCHOOLS		OFFERINGS FOR THE BENEVOLENT SOCIETIES										SALARIES, VALUES, ETC.					
Places	Mem	Y. S. Mem	Men's Mem	A. B. C. F. M.	Wom. Bks.	C. E. Soc.	C. C. B. Soc.	C. H. M. Soc.	A. M. Soc.	C. S. & P. Soc.	Min. Relief	Totals	Out-Compl. Offerings	Home Exp.	Salaries	Value Ch. Property	Invest. Funds	Am't of Debt	
Centerbrook,	100	38	0	\$23	\$35	\$4	\$7	\$14	\$12	\$9	\$1	\$105	\$57	\$59	\$966	\$700	\$6,100	\$8,729	\$1,800
Central Village,	50	31	0	0	0	0	0	0	0	0	0	6	28	0	0	780	\$9,000	0	0
Chaplin,	75	53	0	20	26	6	9	24	6	5	2	98	47	25	999	700	5,500	8,963	0
Cheshire,	181	42	0	42	77	17	19	51	51	24	15	296	90	82	2,241	1,100	18,000	0	0
Cheshire,	209	45	0	33	95	10	10	31	35	9	8	231	421	0	2,000	1,000	11,000	5,100	0
Clinton,	161	50	0	75	32	11	14	44	56	22	5	259	12	42	2,353	1,000	10,000	6,950	390
Colchester,	150	29	0	75	85	4	22	71	15	4	0	276	124	29	1,568	1,000	14,000	900	0
Colebrook,	30	23	0	30	44	5	7	21	15	10	4	136	25	0	788	600	5,000	6,675	0
Collinsville,	212	50	0	25	126	6	15	91	25	10	12	310	410	0	1,800	1,200	18,500	0	0
<i>Swedish</i> ,	98	25	0	5	0	0	0	0	0	0	0	5	125	82	1,529	780	7,000	0	2,500
Cornwall,	125	0	0	65	51	7	11	33	14	19	11	213	0	6	1,970	800	10,500	10,000	200
Cornwall,	105	0	0	342	42	15	40	116	19	5	7	722	170	54	1,356	800	7,000	10,635	0
2d,	144	37	0	56	15	0	5	10	24	5	17	132	78	123	1,314	800	9,400	450	0
Coventry,	102	42	0	41	2	12	10	26	39	9	3	112	9	36	1,010	650	9,000	8,410	0
Cromwell,	205	49	48	103	92	14	24	37	71	79	0	440	5	43	1,637	900	12,000	4,100	0
<i>Swedish</i> ,	13	19	0	0	0	0	6	0	0	0	0	6	112	69	1,096	4780	5,300	0	0
Danbury,	426	54	170	188	88	27	73	153	149	45	149	872	450	295	9,700	3,000	135,000	10,000	0
<i>Swedish</i> ,	37	20	0	0	0	0	0	0	0	0	0	0	0	45	1,000	4600	*15,000	0	5,100
Danielson,	200	65	83	58	74	25	38	119	52	34	47	447	350	0	2,321	1,500	26,000	9,810	0
Darien,	164	43	8	53	60	7	0	61	93	9	47	339	66	70	2,355	1,500	13,000	3,800	0
Dayville,	75	37	12	31	0	0	0	25	0	25	0	81	0	0	802	800	6,000	0	0
Deep River,	161	0	0	26	40	4	0	28	36	23	0	157	116	209	1,288	852	15,000	9,000	0
<i>Swedish</i> ,	27	0	0	0	0	0	3	1	0	0	0	7	13	17	365	4330	*2,200	0	0
Derby, 1st,	143	121	35	56	92	34	13	77	65	10	38	385	9	153	2,232	1,100	23,100	10,200	0
2d,	98	0	0	56	28	0	0	0	70	36	20	210	132	136	2,252	1,500	40,000	1,000	0
Durham,	68	38	0	35	12	0	33	14	45	5	3	147	35	42	1,140	800	6,800	7,700	0
East Canaan,	163	15	0	67	5	0	0	0	14	0	7	93	47	30	978	800	6,750	4,660	0
Eastford,	40	19	0	20	0	6	8	8	29	10	5	86	15	0	803	500	5,500	6,189	0
East Granby,	35	0	0	5	0	0	0	10	3	7	0	25	0	0	700	500	7,000	2,100	0
East Haddam,	80	47	0	42	30	13	22	41	23	11	7	189	12	122	1,500	1,000	7,000	23,500	0
East Hampton,	209	40	26	80	43	11	9	37	29	6	7	222	43	2	2,337	1,200	8,000	6,167	0
East Hartford, 1st,	602	70	170	25	30	14	20	71	42	11	0	225	350	169	4,382	1,500	26,000	9,587	490
<i>Swedish</i> ,	135	0	0	0	0	0	8	8	10	0	0	34	16	11	1,215	750	8,000	1,000	0
East Hartland,	29	0	0	0	0	0	0	0	0	3	2	18	0	0	357	450	4,500	1,900	0
East Haven,	273	100	0	42	219	11	7	39	40	9	23	390	40	0	3,000	1,300	36,000	13,000	0
Foxon,	35	18	0	15	0	5	5	12	8	3	5	53	27	0	192	150	*3,000	0	0
East Norwich,	40	30	0	3	0	2	7	3	2	3	0	20	31	81	899	4780	*5,200	0	1,000
Easton,	80	0	0	21	12	10	5	10	10	5	5	78	0	0	800	4600	*5,000	5,100	0
East Windsor,	110	33	0	106	73	5	12	53	11	5	10	278	88	23	1,475	1,000	11,000	7,500	0
East Woodstock,	85	0	0	20	20	6	8	19	23	0	0	105	15	6	627	500	*6,000	4,000	0

† Missionary aid to salary. * No parsonage.

CHURCHES		CLERKS		MINISTERS		MEMBERS				ADMITTED			REMOVED			BAPT.		Fam.			
Cities or Towns	Org.	Ch Inscribed	Names	Names	Ord.	C'd	Ma.	Fe.	To.	Ab.	C.	L.	To.	Di.	L.	R.	To.	Ad.	Inf.	Fam.	
Ellington,	1736	1808	John T. McKnight,	David E. Jones,	'71	'98	77	144	221	25	7	5	12	6	8	5	19	3	2	125	
Ellsworth, Sharon, R.D. 3,	1802	1848	Horace M. Dunbar,	David L. Yale, r.	'02	'08	16	26	42	19	0	0	2	1	0	0	0	2	0	7	33
Enfield,	1690	1848	Fredrick A. King, ^a	Howard A. Morton,	'02	'07	86	120	206	48	6	5	11	2	4	0	0	6	1	5	135
Essex,	1822	1833	Edwin T. Pratt,	Andrew J. Park,	'66	'01	32	83	113	40	0	0	0	0	2	0	0	2	0	1	85
Exeter, Leonard's Bridge,	1773	1844	Albert G. Kneeland,	Frank S. Child, i.	'79	'88	61	149	210	20	13	2	15	2	4	0	0	6	0	30	30
Fairfield,	1639	1892	Bacon Wakeman,	Edwin A. Hazeltine,	'79	'88	61	149	210	20	13	2	15	2	4	0	0	6	0	30	30
Falls Village,	1858	1859	Myron H. Dean,	Quincy Blakely, i.	'98	'05	82	171	253	125	3	2	5	4	2	0	0	4	0	2	40
Farmington,	1652	1777	Henry W. Barbour,	Harry A. Beadle, i.	'01	'00	37	58	95	17	2	0	2	1	0	0	0	1	2	0	140
Georgetown,	1718	1862	Louis H. Smith,	Frederic A. Balcom,	'82	'09	33	52	85	18	0	0	0	3	0	0	0	3	0	3	56
Gilead, ^b	1875	1901	C. P. Stanley,	Anders A. Nordlund,	'95	'00	14	25	39	4	1	0	1	0	4	0	0	4	0	4	43
Glastonbury,	1752	1838	John R. Gilbert,	Joseph G. W. Herold,	'85	'09	22	34	56	14	0	0	0	0	0	0	0	0	0	0	40
Goshen,	1692	1867	Philip K. Williams,	Francis A. Fate,	'94	'08	145	345	490	70	9	8	17	6	3	0	0	9	1	11	250
" Lebanon, ^b	1740	1832	Rev. H. E. Small,	Harry E. Small,	'33	'97	59	115	174	5	17	2	19	0	0	0	0	3	3	111	68
" South,	1729	1899	William T. Curry, ^c	Marcus Burr,	'64	'94	40	83	20	0	0	0	0	3	4	0	0	7	0	1	68
" South,	1739	1834	Harold M. Hayes,	Magee Pratt,	'87	'00	38	53	91	21	0	0	0	2	1	0	0	3	0	0	60
" Stamford, ^c	1872	1869	Chester P. Loomis,	F. Barrows Makepeace,	'73	'06	30	66	96	37	3	0	3	2	1	2	5	0	1	80	80
" Stamford, ^c	1903	1903	Carl Anderson, ^d	Conrad Molander,	'06	'09	15	17	32	1	4	0	0	4	0	0	0	0	0	0	30
Greenfield Hill,	1726	1855	Oliver H. Meeker, ^e	Edgar H. Olmstead,	'99	'08	59	111	170	18	7	5	12	2	4	1	0	3	4	0	130
Green's Farms,	1715	1850	Lewis P. Wakeman, ^a	Charlton B. Stayer,	'98	'02	41	83	124	19	0	2	2	4	1	0	0	5	1	6	91
Greenwich, 1st, ^{ab}	1670	1896	Isaac Ferris, Riverside,	Joseph H. Solden, i.	'82	'00	27	63	90	8	4	4	6	0	1	1	2	2	2	7	75
" 2d,	1700	1856	Benjamin Wright,	Levi Rodgers,	'71	'90	42	63	97	65	4	4	8	8	7	12	27	0	2	250	250
" Stanwich, ^{ca}	1735	1804	William Thompson,	Levi Rodgers,	'71	'90	42	63	97	65	4	4	8	8	7	12	27	0	2	250	250
" North Greenwich, ^d	1827	1896	Ezekiel C. Mead, ^{ca}	J. Willis Mimmer, M. E.]	'89	'10	11	22	33	4	0	0	0	0	0	0	0	3	0	0	47
" Mianus, Cos Cob,	1897	1903	Mrs. Anna M. Jaycox,	Charles L. French,	'96	'08	32	50	82	39	0	0	0	2	0	0	0	2	0	0	50
Grainbow,	1720	1836	Henry R. Buck,	James R. Duntforth, i.	'08	'08	65	152	217	55	11	4	15	3	4	0	0	7	5	6	206
Groton,	1701	1901	Milton M. Baker,	Frederic E. Snow,	'80	'91	99	163	262	29	6	3	9	6	0	0	0	6	0	0	180
Guilford, 1st,	1643	1829	J. W. Norton,	Thomas H. Vincent,	'89	'10	86	161	247	49	2	0	2	2	5	3	0	2	2	1	68
" 3d,	1843	1845	Raymond D. Chapel,	Everett E. Lewis, i.	'72	'71	27	48	75	25	0	0	4	4	1	0	0	6	0	0	33
Haddam,	1696	1847	Rollin U. Tyler, ^{aa}	Clarence C. Lyon.	'90	'08	12	43	55	6	0	0	0	1	0	0	0	1	0	0	50
Haddam Neck, ^{bbb}	1740	1874	Sterling C. Gillette,	Charles H. Peck,	'82	'05	26	22	48	0	0	0	0	0	0	0	0	0	0	0	89
Haddam,	1745	1840	Charles H. Rich,	Charles H. Peck,	'82	'05	26	22	48	0	0	0	0	0	0	0	0	0	0	0	89
Hadlyme,	1723	1723	Alvan A. Sweet,	Rockwell H. Potter, i.	'98	'00	310	618	928	150	19	36	55	19	14	0	0	33	8	13	550
Hampton, R.D. 2,	1666	1847	William S. Lee,	Edwin P. Parker, i.	'60	'60	197	325	492	71	17	2	19	7	5	26	38	7	4	200	200
Hanover,	1632	1807	John D. Parker,	Charles F. Carter, i.	'83	'10	91	209	300	41	6	3	9	2	7	0	0	9	0	0	225
Hartford, 1st,	1670	1820	Olin H. Clark,	James J. Dunlop, i.	'94	'10	400	723	1123	155	16	26	42	8	71	22	101	0	15	0	15
" 2d,	1824	1866	Rev. Charles S. Thayer,	Robert F. Wheeler,	'79	'86	31	84	115	18	6	0	6	1	0	0	1	2	1	94	94
" 4th,	1832	1850	James N. Bardin,	William A. Bartlett, i.	'86	'10	214	296	510	91	11	17	28	10	14	0	0	24	1	5	300
" Talcott st.,	1833	1907	Oscar H. Williams,	William A. Bartlett, i.	'86	'10	214	296	510	91	11	17	28	10	14	0	0	24	1	5	300
" Farmington av.,	1852	1899	Levett Belknap,	William A. Bartlett, i.	'86	'10	214	296	510	91	11	17	28	10	14	0	0	24	1	5	300
" Thompsonville,	1852	1899	Levett Belknap,	William A. Bartlett, i.	'86	'10	214	296	510	91	11	17	28	10	14	0	0	24	1	5	300
" Thompsonville,	1852	1899	Levett Belknap,	William A. Bartlett, i.	'86	'10	214	296	510	91	11	17	28	10	14	0	0	24	1	5	300

^a Thompsonville. ^b Yantic, R.D. 1. ^c Leonard's Bridge, R.D. 1. ^d Greenwich, R.D. 2b. ^e Greenwich, R.D. 5b. ^{ca} Southwick, Mass. ^{cb} Fairfield. ^{cc} Westport. ^{cd} E. Hampton, R.D. ^{ce} Sound Beach.

CHURCHES	SUNDAY SCHOOLS		OFFERINGS FOR THE BENEVOLENT SOCIETIES										SALARIES, VALUES, ETC.							
	Places	Mem	V. P. Mens	W. M.	W. M.	C. F.	C. B.	C. H. M.	A. M.	C. S. S.	Min.	C. S. S.	Relief	Totals	Trade	Home	Salaries	Value Ch. Property	Invest. Funds	Am't. of Debt
Ellington		236	43	12	891	\$120	\$35	\$36	\$116	\$97	\$63	\$31	6	\$582	\$198	\$3,773	\$900	\$28,000	\$0	\$0
Ellsworth		25	6	0	32	14	9	10	14	17	9	0	0	111	7	538	600	3,300	7,000	0
Dufield		62	0	0	59	198	13	27	68	28	14	11	328	58	42	3,670	1,400	20,000	10,000	0
Essen		100	0	0	27	58	0	6	23	18	15	0	117	22	0	1,126	900	13,000	0	0
Exeter		25	0	0	31	0	7	8	49	9	4	9	117	0	4	420	4,600	3,500	7,000	0
Fairfield		100	208	59	0	293	15	29	83	127	154	74	30	715	613	1,305	4,390	73,000	10,000	0
Falls Village		44	0	0	32	0	0	10	25	18	5	3	100	5	0	695	400	7,650	10,500	0
Farmington		102	21	0	827	55	37	56	99	167	70	33	1,354	246	271	2,906	1,600	50,000	17,800	0
Franklin		70	12	0	31	10	0	8	18	15	5	2	94	8	1	939	650	5,800	10,200	0
Georgetown		67	0	0	57	0	0	0	5	0	11	4	77	0	7	1,329	800	28,625	10,000	0
" Swedish		60	0	0	3	0	4	1	0	0	0	0	0	0	16	29	915	4,600	6,120	1,620
Gilead		49	27	0	25	0	0	0	27	17	0	0	69	0	0	400	400	4,000	3,983	0
Glastonbury		317	150	35	324	386	48	74	305	180	66	22	1,105	48	292	3,123	1,600	33,000	7,000	600
Goshen		104	31	0	236	91	11	5	93	70	17	0	526	15	25	1,658	1,000	11,800	30,000	0
" Lebanon		45	24	0	13	0	2	0	28	0	13	0	113	16	23	911	500	8,300	6,500	0
Granby, 1st		83	39	0	60	48	7	7	0	17	8	3	150	32	50	3,220	800	9,000	1,000	0
" South		35	0	0	0	0	0	0	3	0	2	0	5	0	28	735	650	3,000	0	800
" Swedish		162	41	0	36	0	10	15	24	32	17	7	111	38	10	1,112	900	13,000	10,100	0
Greenfield Hill		94	40	12	63	0	0	6	18	11	25	5	131	36	14	2,250	1,200	10,000	11,000	0
Green's Farms		81	0	0	15	0	0	0	20	15	0	0	50	0	137	2,085	27,000	10,000	0	
Greenwich, 1st		292	0	27	724	188	48	49	733	91	59	94	1,986	698	259	9,216	3,000	85,000	8,800	0
" 2d		60	35	0	0	15	0	0	30	21	13	0	79	0	7	1,099	800	6,300	6,000	0
" Stanwich		91	30	0	51	36	3	5	29	29	1	5	162	12	7	1,500	1,000	11,200	7,722	0
" No. Green ch.		26	0	0	0	0	0	0	10	0	0	0	10	0	0	400	450	1,500	0	0
" Miami		61	25	0	51	7	2	13	26	15	0	10	134	2	2	610	520	6,000	10,100	0
Grissold		145	0	95	64	77	7	23	12	47	5	0	239	26	257	2,077	1,200	35,000	5,800	0
Groton		229	56	0	104	100	65	88	151	103	40	86	710	30	38	3,094	1,000	14,000	14,000	0
Gulford, 1st		209	31	0	0	15	0	0	0	0	0	0	15	75	0	2,334	1,300	14,000	1,200	3,900
" 2d		90	25	0	52	23	0	7	40	36	7	6	166	152	50	733	620	3,000	7,000	0
Haddam		32	0	0	6	0	0	0	9	10	3	3	31	0	1	532	4,650	7,000	5,000	0
Haddam Neck		65	42	0	69	5	0	0	16	23	6	0	119	0	5	797	3,000	6,000	5,500	0
Hampden		55	41	0	18	22	5	8	7	16	3	0	79	12	5	660	520	9,600	3,610	0
Hampton		88	12	6	28	31	5	10	19	30	15	1	175	0	15	1,500	700	6,500	5,550	51
Hanover		559	45	210	3,029	1,114	150	636	2,339	1,412	280	235	9,355	3,365	6,110	20,888	6,000	100,000	35,050	1,520
Hartford, 1st		150	0	0	105	23	0	60	280	182	78	120	1,296	115	206	9,817	3,000	80,000	91,170	11,500
" 2d		152	53	8	690	116	60	62	166	126	38	16	795	0	7	4,551	3,800	27,500	11,115	13,500
" Park		109	33	0	279	69	39	0	0	0	5	0	13	10	0	1,653	1,000	125,000	7,500	0
" Pk.		150	79	42	3	0	0	0	59	277	159	11	0	0	339	8,925	4,000	412,000	7,500	0
" Talcott st.		51	111		691	211	56	59	277	159	11	0	0	0	0	0	0	0	0	0
" Farmington av.		345																		

† Missionary aid to salary. * No parsonage.

† Tyterville.

* Greenwich.

CHURCHES		CLERKS		MINISTERS		MEMBERS				ADMITTED			REMOVED			BAPT.		Fam.		
Cities or Towns	Org.	Churches	Names	Names	Ord.	C'd	Ma.	Fe.	To.	Ab.	C.	L.	To.	Di.	L.	R.	To.	Ad.	Inf.	Fam.
Hartford,		1855	Edward M. Ney,	Joseph H. Twitchell, <i>i</i>	'03	'05	297	455	732	125	8	10	18	12	15	0	27	1	4	385
" Windsor av.,		1870	1872	Walter G. Camp,	'04	'10	181	411	582	47	10	15	25	14	13	0	27	7	8	400
" Wethersfield av.,		1873	1875	Robert E. Scribner,	'07	'07	161	256	417	59	10	21	31	5	7	0	12	5	20	400
" Zion,		1889	1890	N. P. Nymau,	'09	'07	95	137	232	18	9	25	34	1	10	9	20	0	16	65
" Danish,		1893	1906	Gregors P. Jensen,	'05	'04	26	33	59	0	3	2	5	0	0	4	4	6	0	35
" Pilgrim,		1894	1897	Earl S. Goslee,	'02	'09	46	70	116	21	12	18	30	1	7	0	4	5	150	
" Indian,		1903		Alexandro Massiglio,	'09	'06	71	21	92	0	3	8	41	1	4	0	5	0	2	45
" Plymouth,		1909		Miss Nellie E. Clark,	'04	'09	34	66	100	5	12	8	20	4	0	0	4	0	3	125
Harwinton, ^a		1738	1808	Marvin Pierce,	'03	'07	49	77	126	46	0	0	0	4	5	0	9	0	2	100
Hebron,		1716	1882	James H. Jagger,	'85	'08	35	72	107	12	3	0	3	2	0	0	2	1	0	65
Higgenum,		1844	1845	Rev. William J. Tate,	'03	'09	80	135	215	38	1	0	1	6	5	0	11	1	3	120
Huntington,		1724	1892	Frank H. Wells, Shelton,	'08	'08	22	44	66	17	3	1	4	2	1	1	0	3	2	60
Ivoryton,		1898	1887	Samuel F. Parmelee,	'86	'08	22	44	66	17	3	1	4	2	1	1	0	3	2	60
" Swedish,		1892	1896	John Nelson,	'05	'10	11	19	30	0	2	4	6	3	0	4	3	7	1	35
Jewett City,		1825	1877	Alexander Mc.Nicol,	'79	'08	42	74	116	18	2	4	6	3	0	7	10	1	0	80
Kensington,		1712	1774	Stdney M. Cowles,	'92	'09	86	79	165	47	13	3	16	1	6	19	26	8	3	86
Kent,		1741	1849	Miss Katherine M. Hopson,	'09	'09	52	108	160	40	3	5	8	2	2	0	4	1	1	150
Killingworth,		1738	1817	Cyrus D. Evaris, ^b	'09	'10	32	51	83	33	0	2	2	3	3	0	6	0	0	50
Lebanon,		1700	1806	E. L. Danielson,	'09	'09	59	102	161	39	2	3	5	3	5	0	8	0	2	80
Ledyard, Norwich, R.D. 6,		1810	1843	Isaac G. Geer,	'00	'08	59	59	118	20	4	1	5	1	0	3	4	3	0	93
Lisbon, Norwich, R.D. 4,		1723	1853	Frank E. Hyde,	'76	'05	31	48	79	27	0	0	0	3	0	1	4	0	0	40
Litchfield,		1721	1872	James P. Woodruff,	'11	'20	47	67	118	0	3	6	5	1	0	0	6	1	0	148
Lyme,		1725	1814	J. Raymond Warren,	'11	'14	15	19	11	0	0	0	0	0	0	0	3	0	0	60
" Grassy Hill, Lyme,		1746	1812	J. Ely Beebe,	'08	'09	80	165	245	0	0	4	4	3	2	0	3	0	3	220
Madison,		1707	1838	Joseph D. Kelsey,	'07	'11	82	168	250	0	5	2	7	3	0	0	5	0	0	206
Manchester,		1851	1890	Henry A. Slater,	'07	'11	44	53	93	32	11	7	18	2	14	18	7	9	140	
Mansfield, 1st, Center,		1710	1806	H. S. Brown, ^e	'94	'07	40	73	93	32	0	0	0	2	0	2	0	2	0	25
" 2d, Storrs,		1744	1849	Miss Edwina M. Whitney,	'87	'11	44	53	93	32	0	0	0	2	0	0	2	0	1	45
Marlboro, ^d		1749	1841	Mrs. Ida R. Carter,	'88	'10	14	27	41	7	0	2	2	0	0	1	0	1	0	45
Meriden, 1st,		1729	1879	Albert H. Wilcox,	'97	'02	318	635	953	150	17	6	23	9	19	2	30	10	13	609
" Center,		1729	1830	Arthur C. Yale,	'151	'09	309	460	46	21	2	23	7	0	7	6	9	6	9	325
Middlebury,		1796	1840	James W. Bronson,	'07	'07	32	59	91	23	0	0	0	2	0	0	2	0	3	65
Middlefield,		1744	1842	Rev. R. M. Timberlake,	'07	'10	59	61	120	21	0	35	35	0	3	0	3	0	0	65
Middle Haddam,		1855	1864	Dr. George N. Lawson,	'73	'08	23	42	65	19	1	0	1	0	0	0	0	0	1	50
Middletown, 1st,		1668	1873	E. A. Wilcox,	'09	'09	199	399	598	80	18	6	24	9	6	0	15	4	11	365
" South,		1747	1868	M. Eugene Culver,	'85	'95	133	316	469	72	11	9	20	10	4	0	14	4	8	280
" 3d,		1773	1849	Rev. D. B. Hubbard,	'02	'85	51	84	135	12	5	0	5	1	0	0	1	0	3	85
" Swedish,		1893	1893	E. Oestergen, Portland,	'09	'10	15	35	50	1	14	2	16	0	4	3	7	0	1	25
Milford, 1st,		1639	1822	David L. Clarke,	'04	'07	141	340	481	81	10	19	29	7	0	0	7	12	12	360
" Plymouth,		1741	1853	Richard R. Hepburn,	'03	'03	72	146	218	32	2	0	2	8	4	40	5	0	1	140

^a East Hampton, R.D. 2.

^b Willimantic.

^c Madison.

^d Torrington, R.D. 2.

CHURCHES	SUNDAY SCHOOLS		V. P. Mens S. Mem	OFFERINGS FOR THE BENEVOLENT SOCIETIES				OTHER CONTRIBUTIONS				SALARIES, VALUES, ETC.										
	Places	Superintendents		Mem	A. B. C. F. M. F. M. G.	W. M. B. B. S.	C. E. Soc.	C. C. B. Soc.	C. H. M. Soc.	A. M. Soc.	C. S. S. & P. S.	Min. & P. S.	Relief	Totals	Other Cont'g	Tract Gif'ts	Home Exp.	Salaries	Value Ch. Property	Invest. Funds	Am't. of Debt	
Hartford, A. Hill,			247	0	\$1210	\$343	\$17	\$260	\$198	\$17	\$179	\$2,296	\$1620	\$1200	\$1000	\$5,000	\$225,000	\$0	\$0	\$0		
" Windsor av.,			343	0	686	60	45	61	415	94	46	1,438	135	256	6,200	2,000	30,000	0	0	0		
" Wethersfield,			416	87	72	35	14	14	34	24	28	221	148	69	1,080	*10,000	*11,000	0	0	0		
" Zion,			132	62	0	0	0	0	5	0	0	27	50	259	1,835	1,080	*8,000	0	2,500	0		
" Danish,		h	105	0	0	0	0	6	12	0	0	18	191	115	900	*1,400	*7,500	0	0	0		
" Pilegrim,			160	0	0	0	0	9	0	0	0	9	6	7	2,500	11,400	0	0	270	0		
" Italian,			45	0	0	0	0	0	31	0	2	33	5	0	66	41,000	0	0	108	0		
" Plymouth,		h	222	49	0	30	0	5	27	15	11	4	111	0	89	800	550	40,000	4,200	0		
Harwinton,		h	102	25	0	26	19	4	5	3	5	125	9	0	557	400	8,000	2,658	0	0		
H-bron,			127	61	0	52	0	7	3	58	5	0	125	9	0	1,200	18,000	9,000	0	0		
Huganum,			143	68	0	16	69	6	7	19	43	8	3	171	189	1,900	21	18,000	9,000	0		
Huntington,			100	40	0	30	15	3	10	20	5	10	2	95	0	31	735	600	8,000	8,700	0	
Ivoryton,		h	163	86	0	36	177	18	53	34	44	28	25	415	109	23	1,490	1,000	11,000	0	0	
" Swedish,			45	8	0	0	0	0	5	0	0	0	10	31	13	584	4300	3,450	0	1,000		
Jewett City,			117	32	53	22	25	0	14	15	0	5	81	5	13	1,460	900	25,000	6,400	0		
Kensington,		h	138	33	22	31	30	6	21	71	55	12	15	252	152	84	18,200	900	10,000	6,000	0	
Kent,			118	34	0	55	43	9	14	192	67	12	3	395	18	16	1,599	1,000	11,000	16,967	0	
Killingworth,		h	98	21	0	0	0	0	0	8	3	0	15	24	0	842	4900	11,000	630	0		
Lebanon,			91	62	0	51	12	13	39	19	6	4	157	88	119	1,997	800	9,000	5,650	0		
Ledyard,			136	35	60	21	20	2	40	10	2	2	102	18	0	1,250	1,000	6,000	20,375	0		
Lisbon,		h	82	0	0	13	26	8	10	24	25	9	2	117	0	0	583	500	4,000	6,531	0	
Litchfield,		h	122	35	25	97	432	21	39	99	100	41	26	855	650	392	3,709	1,500	38,000	2,500	0	
Lyme,			78	33	0	3	0	0	15	0	0	0	18	23	0	686	4800	*2,000	3,300	0		
" Grassy Hill,			19	12	0	16	0	0	43	5	0	0	64	0	0	300	4000	5,000	6,800	0		
Madison,		h	125	30	6	80	116	8	11	40	41	8	10	317	234	53	2,212	1,200	26,000	17,000	0	
Manchester,			203	0	0	242	350	26	292	262	228	23	30	1,393	0	1,476	1,915	1,300	28,000	0	0	
Mansfield, Ist,		h	150	35	0	0	5	3	9	15	47	33	7	6	175	34	112	1,265	800	12,500	6,650	0
" 2d,		h	28	0	0	0	0	0	16	12	2	3	5	80	0	0	0	0	5,000	2,400	0	
Marlboro,			60	15	0	0	5	0	0	10	0	7	0	22	3	0	994	4750	3,150	10,885	0	
Meriden,		h	491	54	0	425	465	80	220	539	301	80	15	2,125	524	167	23	3,991	3,000	187,028	13,861	0
" Center,			221	94	54	83	250	15	45	125	63	41	0	622	118	119	4,672	1,600	31,500	5,500	0	
Middlebury,			87	41	0	53	76	10	17	56	27	51	0	290	0	243	1,728	1,200	18,500	5,000	0	
Middletown,			93	40	0	26	27	30	10	0	0	3	15	111	0	0	1,130	1,000	6,800	10,000	0	
Middletown, Ist,		h	643	90	0	591	429	0	38	141	93	25	2	42	7	22	928	700	9,000	2,000	0	
" South,		h	211	35	75	168	121	29	85	258	189	35	19	861	796	1,434	7,163	2,500	109,000	26,000	0	
" 3d,		h	100	69	0	23	15	6	12	20	21	13	8	127	85	50	1,200	900	80,000	2,000	0	
" Swedish,			50	20	0	0	0	0	3	3	0	0	0	0	0	0	0	0	7,500	2,775	0	
Milford, Ist,		h	302	106	180	88	27	26	50	97	87	53	10	438	109	288	1,586	2,065	29,000	1,000	2,000	
" Plymouth,		h	159	22	0	61	41	5	21	52	34	17	15	219	106	0	1,000	1,000	23,500	7,800	1,805	

* Missionary aid to salary. * No parsonage.

Churches	Cities or Towns	Org.	CLERKS		MINISTERS		MEMBERS					ADMITTED			REMOVED			BAPT.		Fam.				
			Male	Female	Names	Names	Ma.	Fe.	To.	Ab.	C.	L.	To.	Di.	L.	R.	Tb.	Ad.	Inf.					
Milborton,			1756	1833	Eugene B. Peck			67	'97	11	22	33	9	0	0	0	0	0	0	1	3	40		
Milton, Litchfield, R.D.			1798	1792	Mrs. Bertha Williams,			'08	'08	10	28	38	8	0	0	0	0	0	0	1	0	30		
Mohegan, Norwich, R.D.			1832	1831	Edwin C. Fowler,			'09	'10	11	17	2	2	0	0	0	0	0	0	1	0	15		
Monroe, ^a			1764	1847	Albert Wheeler,			'10		32	46	78	0	0	0	0	0	0	0	3	0	40		
Montville, ^b			1722	1817	John C. Fellowes,			'71	'08	15	31	46	8	2	0	2	2	3	31	36	1	6	40	
Morris,			1768	1845	Rev. F. W. Fletcher,			'99	'03	48	68	116	40	0	1	3	0	4	3	4	2	70		
Mc. Carmel,			1764	1840	Edward H. Young,			'02	'06	63	120	183	24	7	14	3	1	0	4	3	2	131		
Myrtle,			1852	1859	Jesse B. Stinson,			'98	'08	40	95	135	38	5	1	1	2	4	0	0	0	85		
Naugatuck,			1781	1903	Harry A. Dalby,			'04	'10	137	341	478	91	23	9	32	1	5	0	12	10	19	350	
<i>Swedish,</i>			1894	1899	Andrew Nelson,			'02	'10	30	41	71	2	4	4	8	2	4	4	10	0	4	40	
Nepaug, ^c			1818	1847	James B. Spencer,			'05	'26	55	81	27	21	0	21	0	2	0	2	0	2	6	3	38
New Britain, 1st,			1757	1855	Wm. C. Hungerford,			'93	'07	334	555	889	125	27	9	36	12	10	2	0	23	0	18	600
<i>South,</i>			1812	1868	George S. Talcott,			'00	'09	473	734	1207	165	31	21	52	11	27	50	88	4	29	1000	
<i>Swedish,</i>			1884	1889	Albin Johnson,			'94	'01	192	210	402	4	1	39	7	46	2	15	5	22	1	28	220
<i>Stanley Mem'l,</i>			07	1906	James W. Hall,			'03	'09	35	50	94	8	8	12	20	1	4	0	3	0	12	125	
New Canaan,			1733	1842	Joseph F. Silliman,			'76	'91	100	203	303	50	15	6	21	10	2	0	12	7	10	190	
New Fairfield, ^d			1742	1836	George M. Nevins,			'93	'07	34	88	122	20	2	1	1	1	1	0	2	1	2	40	
New Hartford,			1828	1828	Frederic B. Jones,			'68	'82	276	548	824	167	51	432	447	7	12	0	19	2	11	615	
New Haven, 1st,			1639	1814	Amory E. Rowland,			'06	'09															
<i>United,</i>			1742	1815	C. E. P. Sanford,			'94	'09	257	508	765	145	18	33	51	23	16	0	30	5	5	670	
<i>Dixwell av.,</i>			1829	1885	John Graham,			'02	'01	156	260	416	75	19	0	19	4	1	8	13	2	14	215	
<i>Grand av.,</i>			1830	1853	Frank E. Fowler,			'81	'04	276	523	799	159	18	7	25	16	13	81	110	7	19	500	
<i>Plymouth,</i>			1831	1901	Ernest C. Johnson,			'48	'27	148	274	422	25	12	16	28	6	3	3	12	1	2	240	
<i>Woolville,</i>			1832	1835	A. Z. Downs,			'92	'09	75	162	257	30	5	9	14	4	8	0	12	1	2	140	
<i>Dwight place,</i>			1838	1872	William S. Todd,			'82	'99	347	664	1011	146	4	17	21	25	5	51	3	11	600		
<i>Redeemer,</i>			1838	1869	Edward F. Smith,			'77	'90	226	353	579	104	0	0	0	0	0	0	0	0	0	570	
<i>Pilgrim,</i>			1862	1852	Wm. A. Homingway,			'98	'08	155	278	433	67	2	2	4	6	1	8	0	1	350		
<i>Howard av.,</i>			1865	1867	Willis N. Butrick,			'78	'08	155	294	449	50	6	3	9	4	7	0	11	3	5	350	
<i>Humphrey st.,</i>			1869	1882	Harry J. Ostrander,			'88	'88	198	392	500	99	13	8	21	10	5	0	15	0	0	400	
<i>Shelton av.,</i>			1871	1882	Clarence W. Smith,			'97	'10	51	105	139	8	2	4	0	7	0	7	1	18	150		
<i>Emanuel,</i>			1880	1903	George Eliassen,			'02	'07	58	94	152	14	9	5	14	2	4	0	4	10	0	60	
<i>Danish,</i>			1890	1903	Pietro Sciallese,			'99	'99	54	65	119	6	15	0	15	1	0	5	6	12	0	68	
<i>Italian,</i>			1903					'91	'01	40	49	11	0	11	0	11	2	2	4	8	0	3	95	
Newington,			1722	1797	John S. Kirkham,			'83	'92	98	144	242	43	4	4	8	3	1	0	4	0	4	120	
New London, 1st,			1642	1852	P. Le Roy Harwood,			'02	'03	117	317	434	102	9	5	14	7	3	0	22	7	14	360	
<i>2d,</i>			1835	1868	Arthur L. Smith,			'89	'91	193	417	610	90	5	8	13	11	11	0	10	6	6	275	
<i>Swedish,</i>			1905	1907	G. F. Hedlund,			'98	'05	12	19	31	4	5	0	5	0	8	5	13	0	618		
New Milford,			1716	1832	George S. Lane,			'02	'08	156	312	408	75	23	5	28	10	8	0	8	12	0	256	
New Preston,			1757	1853	E. M. Taylor,			'99	'10	28	54	82	71	0	0	0	1	1	0	2	0	6	50	

^aDanbury, R.D. 19.

^bNew Hartford, R.D.

^cNew Hartford, R.D. 1.

^dStepney Depot, R.D. 14.

CHURCHES	SUNDAY SCHOOLS		Y. P. Men's		OFFERINGS FOR THE BENEVOLENT SOCIETIES										SALARIES, VALUES, ETC.								
	Places	Superintendents	Mem	Men	W. M.	F. M.	W. M.	W. M.	C. F.	C. C.	C. H. M.	A. M.	C. S. S.	P. S.	Relief	Totals	Other Cont.	Home Exp.	Salar.	Value Ch. Property	Invest. Funds	Am't. of Debt	
Millington,		William A. Miner,	h	30	0	83	80	80	80	80	80	80	82	80	82	\$15	80	\$87.0	\$550	\$1,800	\$5,045	0	\$0
Milton,			h	30	0	5	10	3	0	16	2	3	0	3	0	39	0	450	1000	1,000	1,000	0	0
Mobegan,		Edward F. Kent,	h	15	0	0	0	0	0	0	0	0	0	0	0	0	0	0	111	2,000	0	0	0
Monroe,		August Jacob,	h	50	0	10	0	0	0	10	3	0	0	0	0	23	10	1,000	800	7,500	10,000	0	0
Montville,		John C. Fellowes,	h	38	17	0	15	0	0	2	7	3	4	3	4	39	12	0	1,521	6,000	4,000	0	0
Morris,		Miss Martha Peck,	h	115	0	3	10	2	1	11	11	11	11	11	11	41	32	59	770	600	7,000	1,100	0
Morris,		Homer B. Tuttle,	h	109	25	92	19	50	13	20	35	30	12	11	7	210	0	0	1,200	10,750	3,152	0	0
Mt. Carmel,		Charles W. Foster,	h	109	41	0	42	17	23	28	51	0	1	1	7	215	0	0	1,300	12,500	2,900	0	0
Mystic,		Ralph E. Smith,	h	35	175	150	342	10	50	250	302	50	107	1,291	313	279	18,773	2,400	187,000	6,000	0	0	290
Naugatuck,			h	431	0	0	0	0	0	0	0	0	0	0	0	9	99	57	4,810	*12,000	39	290	0
"	<i>Swedish.</i>	Theodore Johnson,	h	97	34	0	0	0	0	7	0	2	0	0	0	72	38	0	400	450	*3,500	1,800	0
Nepaug,		Charles J. Lyman,	h	61	36	0	0	0	0	21	30	11	7	7	250	5,051	273	5,674	8,072	180,000	8,000	0	0
New Britain, 1st,		Rev. W. F. Rowlands,	h	674	0	95	1,600	488	211	395	956	830	268	250	5,051	4,614	1,518	130,560	1,360	180,000	48,500	0	0
"	"	Rev. Watson Woodruff,	h	1,257	150	1,000	670	171	487	737	398	102	64	4,011	8	217	635	7	1,600	1,000	*25,000	0	0
"	"	A. F. Fredericksen,	h	351	70	0	0	0	0	0	0	0	0	0	0	8	97	11	7	2,000	35,000	17,000	0
"	<i>Swedish.</i>	Stanley Menz,	h	150	25	18	30	0	3	0	19	15	0	0	0	0	0	0	0	2,000	35,000	17,000	0
"	"	Nelson Sillman,	h	188	76	0	52	423	0	13	28	124	13	13	13	666	0	0	3,850	2,000	3,500	1,707	135
New Canaan,		Mrs. Frances D. Byrnes,	h	41	20	0	0	0	0	0	0	0	0	0	0	5	2	0	171	450	3,500	1,707	135
New Fairfield,		Walter C. Woodruff,	h	182	5	12	56	36	24	21	0	33	15	0	185	197	0	0	1,200	13,000	3,700	369	0
New Hartford,		Hugh Harrisborne,	h	207	30	0	601	1,335	133	94	217	236	27	94	2,740	3,829	1,617	17,861	5,000	255,000	91,550	0	0
New Haven, 1st,		George H. Lovell,	h	733	65	130	403	646	0	107	635	200	110	0	0	2,163	1,012	3,000	11,100	5,000	75,000	50,000	0
"	"	Anthony H. Whittingham,	h	258	120	60	0	0	0	0	0	0	0	0	0	0	0	0	75	35,000	9,000	350	0
"	"	Joseph S. Blinn,	h	425	82	0	40	215	16	25	26	40	31	22	415	185	146	5,375	2,500	*35,000	6,816	7,225	0
"	"	Theodore R. Baleslee,	h	382	36	10	40	207	74	106	158	203	100	33	1,468	290	263	7,055	3,000	30,000	0	0	0
"	"	Fredrick H. Lincoln,	h	200	40	0	29	72	19	0	0	0	0	0	0	131	69	58	3,731	1,200	15,000	0	0
"	"	James M. Bennett,	h	758	63	100	703	75	214	329	228	101	75	1,925	462	911	9,117	3,000	104,850	1,800	6,700	0	0
"	"	Edgar L. Hartpence,	h	373	41	0	956	400	0	47	237	112	5	18	1,815	0	0	8,816	5,000	*100,000	35,000	0	0
"	"	C. G. Knebel,	h	282	139	25	85	148	0	37	62	38	29	399	601	1,450	3,666	1,500	55,000	3,200	0	0	0
"	"	Eli Maudesler,	h	190	22	40	11	30	16	16	32	24	0	17	176	17	73	2,035	1,500	*35,000	1,224	0	
"	"	George B. Atwater,	h	300	50	90	73	116	11	18	48	41	37	5	349	105	17	3,500	2,050	*30,000	2,800	0	0
"	"	James E. Loughton,	h	238	61	0	6	0	0	9	20	9	8	0	52	5	0	821	460	*15,000	0	5,200	
"	"	John Larson,	h	75	62	62	0	0	0	0	15	0	0	0	15	51	35	2,250	490	*15,000	0	5,200	
"	"	Paul Madsen,	h	75	0	0	0	0	0	0	0	0	0	0	0	21	0	873	1,689	4780	12,000	0	
"	<i>Danish.</i>	Allen B. Lincoln,	h	75	0	0	0	0	0	0	0	0	0	0	0	0	0	87	1,000	0	0	0	
"	<i>Italian.</i>	Joshua Belieu,	h	257	45	17	145	101	30	50	137	113	27	16	619	265	158	2,949	1,100	20,000	4,366	0	
Newington,		George T. Tucker,	h	337	54	105	235	177	20	28	87	136	115	9	807	408	47	6,000	2,500	110,000	6,900	0	
New London, 1st,		Walter A. Towne,	h	380	65	96	921	777	125	184	696	577	129	186	3,595	421	668	7,353	3,000	110,000	31,141	0	
"	"	Eric W. Larson,	h	28	0	0	0	0	0	7	26	0	0	0	33	5	87	950	4780	*8,000	0	2,335	
"	<i>Swedish.</i>	William G. Green,	h	274	90	0	437	229	86	162	184	123	15	51	1,290	551	10	5,380	2,000	11,000	12,293	0	
New Milford,		E. M. Taylor,	h	75	0	87	0	0	0	110	57	10	0	0	264	20	1,032	780	6,000	5,300	0	0	
New Preston,			h	75	0	87	0	0	0	110	57	10	0	0	264	20	1,032	780	6,000	5,300	0	0	

† Missionary aid to salary * No parsonage.

CHURCHES		CLERKS		MINISTERS		MEMBERS					ADMITTED			REMOVED			BAFT.		Fam.	
Cities or Towns	Org.	Entered	Names	Names	Ord.	C'd	Ma.	Fe.	To.	Ab.	C.	L.	To.	Di.	L.	R.	To.	Ad.	Inf.	
New Preston Hill,	1757	1824	F. S. Gibson,	Evan Evans,	'94	'07	14	20	34	6	0	0	0	0	1	1	1	3	0	15
Newtown,	1715	1808	Robert D. Smith,	[Alexander Steele, <i>M. E.</i>]	'08	'08	54	110	164	38	4	3	7	1	3	0	0	4	2	100
Niantic,	1724	1878	Herman W. Smith,	J. Wm. Knappenberger,	'76	'07	16	43	59	17	0	3	3	1	2	0	0	8	1	60
Norfolk,	1760	1813	Edmund Brown,	William F. Stearns, i.	'89	'98	110	183	293	80	4	1	5	6	2	0	0	8	1	71
North Branford, ^a	1727	1908	Elon H. Rose,	Giles F. Goodenough,	'96	'07	40	58	98	32	0	3	3	0	1	0	1	0	2	90
Northfield,	1795	1866	Miss Bessie M. Turner, ^b	[Frederick E. Lumley, <i>Dis.</i>]	'08	'08	14	41	55	17	0	0	0	0	0	0	0	0	1	65
Northford,	1750	1907	Mrs. Elmer J. Beach,	Edward P. Ayer,	'94	'03	51	83	134	23	5	1	6	2	3	0	0	5	2	75
North Guilford, ^c	1725	1832	Erwin W. Rossier,				111	216	327	35	11	0	11	8	4	0	12	2	190	
North Haven,	1718	1835	Homor L. Cooper,	[Earl H. Barnett, <i>Dis.</i>]	'10	'10	27	36	63	22	0	0	0	0	2	1	0	4	0	35
North Madison, ^d	1751	1837	Mrs. Susan G. Thompson, ^e	[Henry Schlosser, <i>Pres.</i>]	'84	'08	19	33	52	22	0	0	0	0	1	0	1	0	0	32
North Stamford, ^d	1782	1873	Miss C. R. Westermann,		'90	'04	22	44	66	22	2	1	3	5	2	0	7	2	0	50
North Stonington,	1727	1846	John D. Avery,	Frederic M. Hollister,	'94	'09	8	16	24	4	0	0	0	0	0	0	0	0	0	50
North Windham,	1895		O. E. Colburn,	Walter E. Lamplcar,	'11	'10	72	120	192	12	3	0	3	3	1	0	4	0	0	120
North Woodbury,	1816	1816	Asabel W. Mitchell,	John B. Parry, i.	'11	'10	8	20	19	2	6	2	9	0	0	0	0	0	0	40
North Woodstock,	1831	1894	Hezekiah P. Hibbard, ^{bb}	Thos. A. Turner,	'82	'02	21	62	83	57	2	7	12	7	7	0	14	2	6	100
Norwalk,	1652	1849	Perceval D. Stannard,	Thomas K. Noble, i., <i>em.</i>	'63	'90	175	393	568	53	6	6	12	7	7	0	14	2	4	165
Norwich, 1st,	1660	1801	Herbert L. Yerrington,	George H. Ewing, i.	'93	'04	46	129	175	33	7	0	7	4	3	0	7	4	2	165
" 2d,	1760	1845	Henry D. Johnson,	Herbert J. Wyckoff, i.	'98	'10	105	246	351	86	2	3	5	9	8	1	18	0	3	225
" 3d,	1833	1834	Mrs. Grant Foster,	Charles H. Ricketts, i.	'80	'97	141	249	390	95	25	4	29	3	5	0	8	6	5	250
" Broadway,	1842	1857	Walter F. Lester,	[Lewellyn Pratt, i., <i>em.</i> Edward S. Worcester, i.]	'04	'88	182	427	609	129	17	7	24	12	11	1	24	7	6	350
" Taftville,	1867	1904	Allan Bogle,	Donald B. MacLane,	'06	'08	26	73	99	13	0	0	0	1	1	28	30	0	9	200
" Park,	1874	1874	James D. Coit,	Samuel H. Howe, i.	'65	'83	126	227	353	70	7	1	8	5	2	0	7	5	2	150
Oakville,	1902	1877	Robert H. Warner,				30	86	116	24	6	14	20	2	0	0	6	1	9	93
Old Lyme,	1693	1909	Rev. E. M. Chapman,	Edward M. Chapman,	'90	'06	77	118	195	63	11	2	13	1	2	10	13	6	4	180
Old Saybrook,	1646	1839	Frank S. Pratt,	Luther M. Strappur,	'03	'06	50	126	176	46	2	1	3	3	4	0	7	2	2	150
Orange,	1805	1810	Watson S. Woodruff,	Newell M. Calhoun,	'74	'08	59	102	161	15	11	5	16	1	1	0	2	4	2	75
Oxford, Seymour, R. D. 1,	1746	1793	Walter H. Perry,				36	64	100	44	0	0	0	0	0	0	0	0	0	55
Plainfield,	1705	1816	Edward Hall,	Frederic S. Bamford,	'96	'10	23	48	71	6	0	0	0	0	0	0	1	0	0	90
Plainville,	1840	1850	Frederick Bullen,	Frederick L. Grant, i.	'95	'06	77	225	302	25	0	3	3	3	4	1	8	0	3	115
" <i>Sudbush</i> ,	1902	1881	Axel F. Lindman, ^{cc}	Carl E. Carlson,	'89	'11	26	28	54	5	1	0	1	0	0	0	0	0	0	23
Plantsville,	1865	1880	Dewey S. Blakeslee,	John B. Focht, i.	'76	'08	100	196	296	12	15	3	18	6	5	0	11	10	7	275
Plymouth,	1740	1837	Aaron W. Fenn, ^{dd}				69	125	194	20	11	7	18	4	2	0	6	3	9	110
Pomfret, Center,	1715	1832	Miss E. B. Mathewson,	Martin L. Williston,	'70	'08	45	72	117	13	0	7	18	4	0	2	0	2	0	100
Poquonock,	1841	1853	R. A. Hagarty,	William Carr,	'80	'07	29	67	96	30	2	2	4	0	3	0	3	0	4	125
Portland,	1721	1850	Dennis W. Cornwall,	John J. Blair,	'74	'09	30	67	97	11	0	1	1	1	0	0	3	0	0	70
Preston, Norwich, R. D. 3,	1698	1886	Hollis H. Palmer,				26	51	77	31	0	7	7	1	0	0	2	0	1	38
Prospect, ^{ee}			Long Society,				3	9	12	0	0	0	0	0	0	0	0	0	0	12
Putnam, 1st,	1798	1908	Laverne G. Clark,				34	72	106	23	6	2	8	2	0	0	2	1	0	82
" 2d,	1715	1818	Whitman Danielson,				2	11	13	0	0	0	0	0	0	0	0	0	0	0

^a East River, R. D. 30. Stamford, R. D. 30.
^b Waterbury, R. D. 2.
^c Forestville.
^d Terryville.
^e Madison, R. D.
^f Guilford, R. D.
^g Southbridge, Mass., R. D.

CHURCHES	SUNDAY SCHOOLS		OFFERINGS FOR THE BENEVOLENT SOCIETIES										SALARIES, VALUES, ETC.						
	Places	Superintendent	Y. P. Mem.	S. Mem.	W. Mem.	F. M. C.	A. B. C. W. M.	C. E. B. C.	A. M. C. S. S.	A. M. & P. S.	Relief	Totals	Offerings	Home Exp.	Salaries	Value Ch. Property	Invest. Funds	Am't of Debt	
New Preston Hill,			0	0	0	80	80	80	80	80	80	80	80	\$172	\$100	\$5,000	\$4,300	\$0	
Newton,			136	39	34	72	68	10	25	73	50	42	20	360	0	27	2,653	1,000	1,700
Niantic,			40	22	0	22	0	4	7	16	13	4	2	68	0	1,040	4750	5,300	0
Norfolk,		Dr. Thomas D. Esqgate,	180	75	0	701	138	100	81	783	331	94	443	2,671	53	1,822	6,121	1,600	1,200
North Branford,		Frederick A. Husse,	122	0	0	26	25	4	7	18	11	12	0	103	1	23	1,200	800	100
Northfield,		Elwin J. Morse,	70	12	0	20	46	10	9	18	13	5	4	125	38	4	901	700	100
Northford,		Benjamin J. Matby,	49	0	0	20	20	0	33	0	5	3	86	29	0	1,195	600	6,125	250
North Guilford,		North Guilford,	136	0	0	45	0	8	11	30	20	8	5	127	25	5	900	650	0
North Haven,		J. Richard North,	336	82	57	119	105	37	43	105	105	35	25	574	284	171	2,100	1,000	0
North Madison,		Mrs Louise B. Hill,	90	29	0	16	20	0	3	19	6	6	2	72	9	22	459	1600	0
North Stamford,		Rev. Henry Schlosser,	33	20	0	10	8	0	3	6	0	3	0	30	0	0	450	2,000	0
North Stratford,		Calvin A. Snyder,	44	0	0	66	19	10	0	42	33	0	4	171	40	24	1,696	1,200	34,400
North Stoughton,		O. E. Colburn,	30	0	0	16	0	2	5	10	7	4	1	45	4	210	351	0	
North Windham,		Stanley W. Munson,	124	69	0	16	30	0	0	16	11	7	5	89	0	22	945	1,000	0
North Woodbury,		Luther J. Leavitt,	37	0	0	15	23	2	2	3	18	4	0	67	14	13	500	400	0
North Woodstock,		William H. Smith, Jr.,	270	50	42	0	157	50	57	312	82	31	117	806	1,089	150	6,237	2,250	3,300
Norwalk,		Dwight W. Avery,	197	53	11	64	90	17	33	30	85	18	30	337	250	85	2,700	1,200	7,200
Norwich, 1st,		J. Holland Larrabee,	210	21	11	83	101	4	27	99	97	13	0	425	2,402	211	4,600	1,900	0
" 2d,		Lesling Bandlow,	221	11	64	43	0	12	8	14	0	23	10	106	292	100	2,770	21,500	0
" 3d,		Herbert B. Cary,	426	123	21	1,722	1,794	54	280	2,165	2,832	91	151	9,119	1,848	3,374	7,474	52,500	26,250
" Broadway,		Frederick J. Working,	273	0	35	75	38	12	18	50	45	11	5	257	11	8	2,000	1,200	0
" Fairville,		Oliver L. Johnson,	153	0	50	236	477	374	59	248	715	91	103	2,320	981	668	6,500	3,000	0
" Park,		Charles A. Mesgrove,	130	30	0	41	0	7	6	25	9	5	6	99	0	46	951	7,500	0
Oakville,		Edgar R. Champion,	138	22	29	390	72	178	98	410	210	67	31	1,456	13	41	19,864	1,200	0
Old Lyme,		George E. Spencer,	83	0	0	85	0	17	29	65	61	27	26	311	96	0	2,172	1,000	0
Old Saybrook,		Watson S. Woodruff,	112	30	0	0	47	45	46	105	109	43	19	411	147	0	1,170	1,000	0
Orange,		Porter L. Wood,	80	36	0	0	0	0	0	0	0	0	0	0	0	0	912	700	180
Oxford,		Walter Kinsley,	145	13	0	0	11	0	0	0	0	0	0	17	19	0	975	800	0
Plainfield,		Frederick Bullen,	205	54	0	45	49	10	18	10	24	7	10	203	160	0	2,293	1,200	0
Plainville,		John Nilson,	59	0	0	13	0	0	0	0	3	0	0	16	0	0	661	4378	0
" Sneedish,		Mrs. L. A. Cummings,	135	0	0	78	0	10	16	51	23	10	8	199	16	109	3,110	1,300	0
Plantsville,		Wesley F. Buell,	148	46	0	6	36	12	11	60	48	23	13	212	100	0	1,165	1,000	0
Plymouth,		Rev. M. L. Williston,	69	0	0	55	5	9	19	98	50	32	7	275	91	15	1,300	409	0
Pondret,		Mrs. William Carr,	108	16	0	9	77	6	6	18	15	31	6	168	42	0	1,398	16,700	500
Poumonok,		Charles Taylor,	109	0	22	3	77	8	8	7	7	0	11	121	83	8	2,080	1,000	0
Portland,		Charles Taylor,	65	31	0	0	16	10	15	48	46	11	4	153	5	0	1,214	10,000	200
Preston,		Nathan H. Hall,	35	0	0	0	0	0	0	0	0	0	0	0	0	0	1,500	1,600	0
Prospect,		Long Society, J. R. Peckham,	111	32	0	0	0	0	0	0	6	12	0	33	20	0	812	650	1,600
Putnam, 1st,		Minor Blackman,	28	0	0	0	0	0	0	0	0	0	0	0	0	0	3,000	1,000	0
Putnam, 1st,		Thomas J. Thurber,	28	0	0	0	0	0	0	0	0	0	0	0	0	0	805	0	0

† Missionary aid to salary. * No percentage.

CHURCHES		CLERGS		MINISTERS		MEMBERS					ADMITTED			REMOVED			BAPT.		Fam.		
Cities or Towns	Org.	Checked	Names	Names	Ord.	C'd	Ma.	Fe.	To.	Ab.	C.	L.	To.	Di.	L.	R.	To.	Ad.	Inf.	Fam.	
Putnam, 2d,	1848 1870		George B. Champlin,	Frank D. Sargent,	'09	'90	126	244	370	69	4	7	11	3	1	2	6	3	9	221	
Riding,	1729 1836		J. B. Stanford,	Louis F. Burgess,	'79	'10	38	57	95	24	0	0	0	0	4	0	4	0	4	0	1
Ridgebury,	1769 1768		Mrs. Gilbert B. Barr				5	14	5	0	0	0	0	0	4	0	4	0	0	0	25
Ridgefield,	1714 1888		Miss Rebecca M. Northrop,	Andrew W. Gerrie,	'85	'00	62	107	169	10	3	2	5	4	1	0	5	1	1	1	120
Riverton,	1844 1843		Carlton S. Roberts,	George S. Richards,	'80	'96	9	22	31	14	0	0	0	0	1	0	1	0	0	0	40
Rockville,	1837 1890		George G. Smith,	Charles E. McKinley, i.	'94	'96	126	423	549	98	13	2	15	5	7	2	14	1	12	400	
Rocky Hill,	1727 1808		George B. Stillman,	Frank P. Waters,	'90	'05	51	108	159	25	0	5	5	1	2	0	3	0	5	121	
Roxbury,	1744 1838		Willard B. Hoole,	James O. Emerson,	'80	'09	41	73	114	25	0	7	7	3	1	0	4	0	7	60	
Salem,	1728 1738		Charles A. Williams,	Joseph S. Cogswell,	'03	'10	16	24	40	12	0	0	0	0	0	0	0	0	0	24	
Salisbury,	1744 1800		H. S. Wilson,	John C. Goddard, i.	'81	'84	69	145	214	34	10	2	12	3	1	0	4	0	13	135	
Scotland,	1735 1842		Frank E. Allen, ^a	Leonard B. Tenney,	'82	'05	37	49	86	20	2	8	10	0	2	0	2	1	2	75	
Seymour,	1789 1846		Wm. C. Sharpe,	George F. Abel,	'03	'08	44	234	318	43	14	3	17	3	6	7	16	9	9	200	
Sharon,	1740 1824		Willard Baker,	Irving E. White,	'80	'10	44	98	142	10	3	4	7	0	0	0	0	0	4	90	
Shelton,	1892 1894		Edwin J. Keeler,	William G. Lathrop,	'92	'01	93	191	284	33	11	0	11	5	8	0	13	7	1	171	
Sherman,	1744 1893		M. C. Gelston, ^b	Hugh MacCallum, i.	'97	'10	77	137	116	29	0	2	2	4	3	0	8	0	0	85	
Southbury,	1697 1830		Allen J. Holcomb,	Harry A. G. Abbe,	'02	'09	51	112	163	35	12	6	18	3	0	0	3	10	0	134	
Simsbury,	1727 1842		Charles S. Fuller,	A. Craig Bowditch,	'01	'10	13	48	61	16	0	0	0	2	4	4	10	0	1	75	
Somers,	1871 1888		Louis A. Gowdy, ^c	Frederick C. Taylor,	'91	'07	31	54	85	0	1	0	1	2	1	0	3	0	2	90	
Somersville,	1769 1825		George W. Mitchell,	Edwin A. Hazeltine,	'79	'08	8	21	29	0	0	0	0	0	0	0	0	0	0	30	
South Britain,	1733 1844		Herbert R. Stone,	Nestor Light,	'83	'00	30	74	104	95	0	0	1	1	0	0	1	0	0	50	
Southbury,	1741 1802		Marshall C. Deen,	Franklin C. Thompson,	'06	'10	64	162	45	7	0	7	0	1	2	0	2	3	0	100	
South Coventry,	1712 1848		Addison Kingsbury,	Fosdick B. Harrison,	'94	'10	82	192	274	80	0	2	2	8	1	0	9	0	0	6	
South Glastonbury,	1836 1836		Halsey S. Tibbals,	Lydia Hartig,	'00	'10	23	34	44	57	0	0	0	0	0	0	0	0	0	40	
Southington,	1728 1728		Russell G. Andrews,	George W. Reynolds,	'80	'00	141	263	404	89	12	15	27	9	7	1	17	3	20	275	
South Killingly, ^d	1746 1837		Charles T. Preston, ^a	Ture E. Nordberg,	'10	'09	16	37	53	4	3	0	3	0	0	1	1	0	2	25	
South Manchester, ^e	1779 1904		Charles E. House,	William H. Holman, i.	'78	'77	233	380	613	107	8	5	13	10	9	0	19	2	6	500	
South Norwalk,	1836 1889		A. Dwight Keep,	Oren D. Fisher,	'75	'10	22	49	71	9	0	3	3	3	0	0	5	0	9	102	
Southport,	1843 1875		Miss J. S. Heydrick,	John E. Hurlbut,	'75	'00	39	81	120	21	0	2	2	1	0	1	2	0	1	73	
South Windsor, Ist,	1695 1846		Miss Elvira C. Clapp, ^{bb}	John W. Ballantine,	'79	'07	24	50	74	14	0	0	0	0	3	0	6	0	0	50	
Stafford, West, ^{dd}	1830 1829		William A. Howe, ^{cc}	Raymond G. Clapp,	'07	'10	52	127	179	36	9	3	12	2	3	0	5	7	3	98	
Stafford Springs,	1850 1878		Joseph H. Valentine,	Marion H. Jones,	'11	'09	9	30	39	26	1	0	1	0	0	0	0	1	0	31	
Staffordville,	1835 1858		Ernest Cooley,	Louis F. Berry, i.	'94	'03	131	241	372	24	6	8	14	7	7	0	14	6	7	210	
Stamford,	1842 1842		Herbert A. Berry,	[John H. Carlson, Lic.]	'09		15	31	46	7	0	1	1	0	0	0	0	0	0	2	
" Long Ridge, ^{aaa}	1905 1909		Hjalmar Carlson,	George B. Spalding, Jr.,	'01	'08	37	40	67	20	6	1	7	0	3	0	3	0	9	35	
" Svedish, ^{bbb}	1674 1829		Seth N. Williams,	Dwight C. Stone,	'88	'04	47	57	94	36	0	0	0	4	3	0	1	0	0	25	
Stonington, Ist,	1833 1838		James H. Weeks,	R. Arnold Shackleton,	'10	'05	61	86	15	0	0	0	0	0	0	0	0	0	0	150	
Stony Creek, ^{2d,}	1877 1902		Thomas M. Bray,				25	61	86	15	0	0	0	0	0	0	0	0	0	31	

^aBaltic, R.D. ^bHazardville. ^cFalls Village. ^dStafford Springs, R.D. ^eRockville, R.D. 4. ^{aa}Danielson. ^{bb}E. Windsor Hill. ^{cc}Stamford, R.D. 29. ^{dd}Stafford Springs, R.D. 3.

CHURCHES	SUNDAY SCHOOLS		OFFERINGS FOR THE BENEVOLENT SOCIETIES										SALARIES, VALUES, ETC.									
	Places	Mem	V. P. Mem	S. Mem	Org.	A. B. C. U. F. M.	Wom's Bds.	C. E. Soc.	C. C. B. Soc.	C. H. M. Soc.	A. M. Soc.	C. S. S. & R. P. S.	Min. Relief	Totals	Chert. Contrib.	Trade Exp.	Home Exp.	Salar.	Value Ch. Property	Invest. Funds	Am't. Debt	
Putnam, 24,	h	190	57	25	\$888	\$18	\$84	\$87	\$183	\$171	\$37	\$27	\$27	\$941	\$251	\$67	\$3,433	\$1,700	\$55,500	\$2,000	\$5,000	0
Redding,	h	100	35	0	8	12	0	0	0	0	0	0	0	58	35	0	600	600	8,000	5,650	0	0
Ridgebury,	h	181	44	0	99	98	23	21	68	47	26	14	14	399	47	40	1,998	1,200	35,000	9,350	0	0
Riverton,	h	334	30	0	0	0	0	0	12	0	0	0	0	12	0	0	450	450	3,800	1,000	0	0
Rockville,	h	677	32	50	250	120	80	33	60	156	27	23	23	749	207	418	5,723	2,000	90,000	18,100	2,000	2,431
Rocky Hill,	h	133	48	31	20	6	0	0	15	0	0	0	0	41	16	11	2,039	800	23,000	1,100	2,431	0
Roxbury,	h	75	0	0	25	0	0	0	0	0	5	0	0	33	30	0	851	700	6,000	5,500	0	0
Salem,	h	50	29	0	29	0	7	19	14	0	0	0	0	63	0	0	575	1,700	5,000	1,577	0	0
Salisbury,	h	240	27	15	215	107	52	47	98	55	36	60	60	670	114	302	3,200	1,350	13,000	22,000	0	0
Scotland,	h	200	49	0	51	14	2	5	16	12	6	2	2	108	8	2	700	600	7,500	5,000	0	1,600
Seymour,	h	275	70	0	37	61	6	9	17	17	26	2	2	175	32	95	2,475	1,100	33,500	0	0	1,600
Sharon,	h	105	40	0	66	138	36	10	72	10	8	12	12	352	0	0	2,000	1,000	15,000	11,103	0	0
Shelton,	h	175	31	18	69	80	4	46	64	71	28	6	6	368	8	118	2,200	1,400	13,000	0	0	0
Sherran,	h	50	0	0	58	21	0	15	0	25	9	4	4	135	50	40	940	700	9,700	3,500	0	0
Shimbury,	h	143	30	50	50	36	10	42	32	42	35	18	18	265	283	57	1,033	2,500	28,000	0	0	0
Somers,	h	156	28	0	18	73	0	2	3	13	8	0	0	117	25	0	2,250	900	35,000	7,000	300	0
Somersville,	h	353	40	31	0	38	37	20	8	8	18	12	12	159	131	0	1,130	800	10,000	4,000	0	0
South Britain,	h	70	0	0	0	0	0	0	0	0	0	0	0	0	0	0	0	6,000	5,000	0	0	
Southbury,	h	32	0	0	27	7	4	6	25	20	5	3	3	97	0	12	175	400	7,500	2,500	0	0
South Coventry,	h	100	35	0	35	12	0	1	0	5	10	0	0	61	81	34	1,855	900	7,500	2,500	450	0
So. Glastonbury,	h	14	33	0	17	12	8	8	13	12	3	10	10	81	0	5	1,000	800	13,500	7,000	450	0
Southington,	h	146	0	0	272	32	33	55	66	134	37	26	26	655	217	15	1,966	1,100	21,000	11,000	4,600	0
South Killingly,	h	25	0	0	0	0	0	0	42	0	0	0	0	42	0	0	608	450	2,000	3,000	0	0
South Manchester,	h	300	55	0	160	119	59	38	182	141	55	15	15	769	529	0	4,794	1,620	45,000	2,400	450	0
Stardish,	h	50	17	0	0	0	0	0	4	0	0	0	0	4	110	20	2,211	1,660	4,250	900	750	0
South Norwalk,	h	292	0	185	200	50	25	30	170	433	45	0	0	953	1,193	815	6,456	1,800	51,000	30,000	0	0
Southport,	h	103	44	0	1,701	91	74	78	310	512	44	51	51	2,864	227	3,642	6,218	1,800	11,000	3,580	0	0
South Windsor, 1st,	h	30	19	15	43	33	16	21	18	14	0	0	0	160	576	0	1,608	900	8,000	12,694	0	0
Stafford,	h	129	65	0	0	0	0	0	0	18	2	4	4	39	15	21	1,000	750	8,000	3,237	0	0
Stafford Springs,	h	80	36	0	15	0	3	4	10	7	3	1	1	43	0	9	600	480	3,500	3,237	0	0
Staffordville,	h	155	24	23	150	34	32	53	148	94	42	13	13	566	11	0	2,140	1,200	25,000	0	0	0
Stamford,	h	37	32	0	8	0	1	1	12	4	5	1	1	30	0	0	375	450	3,000	3,317	0	0
Stamford,	h	151	36	92	50	189	40	60	9	56	33	40	40	477	107	50	6,939	2,750	115,000	1,500	0	0
Stamford,	h	58	0	0	5	0	3	3	6	3	0	0	0	3	23	0	0	625	450	3,500	1,000	0
Stamford,	h	20	33	0	0	0	0	0	0	9	0	0	0	9	52	71	1,375	480	12,000	0	7,350	
Stamford,	h	30	0	0	185	14	25	40	100	73	25	10	10	472	85	0	1,334	1,200	28,000	25,000	0	0
Stamford,	h	130	30	0	27	30	8	9	16	10	13	8	8	121	18	0	2,000	800	4,700	4,700	0	0
Stony Creek,	h	292	55	34	35	40	7	10	32	16	0	0	0	35	35	55	1,400	800	17,000	1,500	0	0

† Missionary aid to salary. * No parsonage.

© Burnside, R. D.

† E. Windsor Hill.

† Lakeville.

CITIES OR TOWNS	CHURCHES		CLERKS		MINISTERS		MEMBERS				ADMITTED				REMOVED				BAPT.		Fam.
	Org.	Inscribed	Names	Names	Ord.	C'd	Ma.	Fe.	To.	Ab.	C.	L.	To.	Di.	L.	R.	To.	Ad.	Inf.		
Stratford.	1639	1859	Nathan E. Wells,	Edward N. Paekard, <i>i.</i>	'70	'04	91	241	332	60	9	11	29	7	5	0	12	3	10	200	
Stuffed.	1698	1868	Ray C. Goodale,	Daniel J. Kennedy, <i>jr.</i> , <i>i.</i>	'05	'08	90	179	269	20	0	0	0	16	4	40	60	0	2	165	
Talbotville.	1867		John G. Talcott,	Francis P. Bachelet,	'88	'08	69	121	190	69	0	1	1	0	4	0	4	0	4	75	
Terryville.	1838	1838	Andrew S. Gaylord,	Spencer E. Evans,	'85	'02	142	231	373	47	23	7	30	8	5	0	13	14	2	340	
Thomaston.	1837	1837	Edward C. Stoughton,	Austin Hazen,	'97	'97	109	195	304	65	3	0	3	0	4	0	4	1	4	211	
"	Eagle Rock.	1879	1878	David A. Bradley, ^a		'10	'09	8	16	24	7	0	0	0	0	0	0	0	0	20	
"	<i>Sveedish.</i>	1890	1893	Alfred Lundberg,	Anton J. Norberg,	'10	'09	24	48	0	3	0	3	0	2	0	2	0	2	22	
Thompson.	1730	1856	Frank M. Knight,	John K. Moore,	'98	'10	32	61	93	28	0	2	2	2	2	0	4	0	0	65	
Tolland.	1723	1838	Edwin S. Agard,	Robert M. French,	'98	'08	22	56	78	16	0	2	2	0	0	0	0	0	1	50	
Torrington, 1st.	1741	1870	Levi Hodges,	Charles M. Bryant,	'06	'06	48	83	131	30	4	0	4	1	0	8	9	4	6	124	
"	Torrington, ^b	1764	1838	W. L. Durand,	Wesley E. Page,	'97	'10	33	57	90	36	0	0	6	3	0	3	0	0	60	
"	Center,	1832	1867	Charles R. Emmons,	Arthur W. Ackerman,	'90	'02	243	438	681	125	22	13	35	11	1	15	0	20	440	
"	<i>French.</i>	1897	1899	Fritz Ischer,	Edward A. Curdy,	'00	'11	98	85	183	50	11	0	11	2	0	9	11	0	150	
Trumbull.	1730	1898	O. B. Burton.	George D. Owen,	'11	'10	54	95	149	11	0	0	0	0	2	3	0	1	100		
Union, C.	1738	1834	Raymond C. Barrows,	Hugh F. Graham,	'99	'09	14	20	34	12	0	0	0	0	0	0	0	0	1	25	
Unionville.	1841	1886	John D. Horsfall,	Edward C. Felloes,	'91	'05	128	197	325	108	12	8	20	4	0	0	4	3	6	160	
Vernon, Rockville, R. D. 1.	1762	1826	Ben. P. Woodward,	[Albert A. Marquardt, <i>Lic.</i>]	'10	'24	42	66	12	0	0	0	0	0	1	2	3	0	0	52	
Voluntown, ^d	1723	1859	J. Cyrus Tanner,		'10	'19	34	53	13	0	0	0	0	1	0	0	1	0	0	70	
Wallingford.	1675	1869	Edgar S. Hall.	Richard G. Woodbridge,	'91	'06	138	263	401	50	3	0	3	3	0	0	3	1	5	300	
Warren, ^e	1736	1818	Noble B. Strong	Virgil W. Blackman,	'91	'10	28	41	69	17	0	1	1	1	1	0	2	0	0	60	
Washington.	1742	1801	Mrs. Clarence B. Nettleton,	Robert E. Carter, <i>i.</i>	'89	'94	91	151	242	35	2	1	3	3	3	0	6	3	7	150	
"	<i>Sveedish.</i> ^{aa}	1862	1889	Walfred Carlson,	Emil O. W. Swanson,	'10	'09	30	31	61	2	9	0	9	0	0	0	0	0	35	
Waterbury, 1st.	1691	1875	Edgar S. Lincoln,	J. Joseph Anderson, <i>en.</i>	'58	'05	170	332	502	40	14	11	25	5	8	0	13	2	6	550	
"	2d.	1852	1895	Roxs L. Spencer,	J. Charles A. Dinsmore, <i>i.</i>	'88	'03														
"	3d.	1862	1892	Samuel W. Chapman,	J. John G. Davenport, <i>i.</i>	'68	'81	385	739	1124	140	19	11	30	15	21	0	36	12	221	200
"	<i>Italian.</i>	1904		Paul Gallucci,	J. Robert E. Brown, <i>asso.</i>	'04	'11														
Bunker Hill.	1905	1889	Stanley N. Blakeslee,	Pasquale Codella,	'04	'04	105	28	133	27	12	0	12	0	0	0	0	15	53	200	
Watertown.	1739	1839	Charles W. Bidwell,	C. Williams Fisher,	'95	'09	53	72	125	13	6	5	11	0	0	0	0	3	5	200	
Wauregan.	1856	1874	Adison M. Tracy,	William T. Holmes,	'97	'01	78	174	252	63	8	7	15	6	4	0	10	0	11	140	
West Avon, ^{bb}	1751	1817	Walter H. Judd.	Elliot F. Talmadge,	'00	'05	39	91	130	44	0	3	4	1	0	2	1	1	81	39	
Westbrook.	1729	1894	Charles L. Clark,	Luther G. Coburn,	'10	'10	26	34	60	22	0	4	1	0	0	1	0	1	1	39	
Westchester.	1729	1848	William P. Adams,	Almon T. Boland,	'07	'09	48	109	150	33	0	0	0	0	1	0	1	0	4	136	
Westford.	1768	1845	Miss E. L. Whiton,	[Bertram Bugbee, <i>Bapt.</i>]	'69	'09	16	21	37	15	0	0	1	0	1	0	1	0	1	60	
West Hartford.	1713	1881	Charles S. Manger,	Thomas M. Hodgdon, <i>i.</i>	'90	'91	187	333	520	83	6	14	20	4	11	0	15	4	8	295	
West Hartland.	1780	1843	Mrs. Hattie E. Gaylord,	George S. Riehards,	'80	'95	7	13	20	3	0	2	2	1	0	0	1	0	0	32	
West Haven.	1719	1860	James A. Ryerson,	Norman J. Squires,	'72	'81	178	318	496	54	8	16	24	5	13	0	18	2	15	504	
Westminster.	1770	1770	Edgar H. Parkhurst,	Arvne A. Smith,	'77	'10	14	35	49	19	0	0	0	0	0	0	0	0	1	33	
Weston, Westport, R. D. 12.	1757	1830	Miss Anna E. Fitch,	Dighton Moses,	'75	'07	34	49	83	15	2	0	2	2	1	0	3	2	1	70	

^a Thomaston. ^b Torrington, R. D. 3. ^c Stafford Springs, R. D. 2. ^d Moosup, R. D. 1. ^e Cornwall Bridge, R. D. 1. ^{aa} Washington Depot. ^{bb} Unionville, R. D. 1.

CHURCHES	SUNDAY SCHOOLS		Y. P. S.		OFFERINGS FOR THE BENEVOLENT SOCIETIES										SALARIES, VALUES, ETC.						
	Places	Members	Superintendents	Mem	Orig. Mem	A. B. C. E. M. Soc.	W. M. Soc.	C. E. Soc.	C. C. B. C. H. M. A. Soc.	A. M. Soc.	C. S. S. & P. S. Relief	Min. Soc.	Totals	Other Things	Home Exp.	Salaries	Value Ch. Property	Invest. Funds	Amt. of Debt		
Stratford,		h	201	40	95	882	\$272	\$24	\$41	\$78	\$126	\$31	\$23	\$677	\$373	\$171	\$20410	\$1,400	\$23,500	\$1,583	
Suffield,		h	232	33	0	210	82	9	67	191	83	7	37	686	246	55	3,915	1,200	80,000	19,000	0
Talcoctville,		h	203	35	0	450	132	57	69	440	150	37	27	1,362	167	171	1,628	1,000	20,000	9,700	0
Terryville,		h	392	24	0	192	147	81	56	206	159	33	35	903	121	188	5,853	1,500	21,000	500	0
Thomaston,		h	203	66	50	142	48	34	56	80	81	36	12	501	114	91	2,564	1,200	21,000	500	0
" Eagle Rock,		h	50	9	25	0	0	0	0	12	0	2	0	11	0	182	1,600	41,600	0	0	
" Steeple,		h	57	0	0	0	0	0	0	5	0	0	0	3	0	150	1,428	7,200	0	1,300	
Thompson,		h	50	0	0	20	48	12	15	30	57	27	14	232	26	30	2,519	1,050	25,000	7,120	0
Tolland,		h	40	0	0	33	36	0	0	25	29	0	0	123	0	0	1,000	800	6,000	12,000	0
Torrington,		h	131	54	0	4	14	0	0	5	8	0	0	33	16	0	1,379	850	6,500	0	0
Torrington,		h	60	42	0	58	45	0	0	5	7	0	0	122	83	3	900	650	4,000	3,300	0
" Center,		h	385	60	0	109	174	0	41	0	120	22	50	516	383	88	5,200	2,000	98,500	1,100	0
" French,		h	50	0	0	0	0	0	0	5	0	3	0	8	0	41	1,229	1,050	8,100	0	0
Trumbull,		h	68	25	0	21	65	5	10	10	34	4	5	151	30	16	1,447	950	18,000	15,964	125
Union,		h	40	0	0	1	0	0	0	0	4	0	0	5	10	0	282	450	5,500	3,301	0
Unionville,		h	212	57	0	60	65	40	20	40	40	20	8	293	0	25	3,235	1,200	48,000	1,000	1,500
Vernon,		h	81	10	0	21	7	1	1	17	19	6	0	72	39	2	610	500	7,000	1,200	0
Voluntown,		h	75	30	0	0	6	0	0	0	0	0	0	6	20	75	800	650	5,500	23,000	0
Wallingford,		h	273	0	110	175	40	24	39	368	219	37	39	941	77	269	3,924	2,000	57,000	6,000	0
Warren,		h	63	21	0	16	0	7	5	15	9	12	2	66	26	20	598	600	5,000	7,000	0
Washington,		h	166	47	0	183	258	16	60	71	75	24	18	705	0	633	3,000	1,300	20,000	4,000	0
" Steeple,		h	55	0	6	0	0	0	1	23	0	0	0	27	34	38	756	4720	4,000	0	0
Waterbury, 1st,		h	353	77	135	288	147	50	70	150	110	20	25	860	1,191	833	11,261	1,000	115,000	1,000	0
" 2d,		h	638	74	143	703	244	186	156	623	419	72	291	2,094	712	866	11,000	3,600	175,000	0	1,700
" 3d,		h	114	0	30	0	0	0	0	29	0	0	0	29	30	0	2,243	1,200	18,000	0	0
" 4th,		h	110	35	97	0	0	0	7	0	0	0	0	7	0	67	145	1,000	0	0	0
" Bunker Hill,		h	173	0	125	0	0	6	9	20	0	5	2	42	0	10	1,732	1,000	46,000	0	2,350
Watertown,		h	165	27	0	120	103	53	49	107	136	33	57	658	0	0	2,421	1,100	30,000	23,950	200
Waregan,		h	107	35	22	40	40	14	23	0	53	25	20	215	131	92	2,100	900	17,500	0	0
West Avon,		h	37	23	0	9	0	2	3	8	5	2	0	29	0	1	539	4630	4,500	700	0
Westbrook,		h	116	43	0	13	43	5	8	23	48	13	5	158	5	18	2,898	1,000	23,000	10,888	0
Westchester,		h	80	53	0	13	7	0	2	12	11	7	3	55	7	11	1,051	700	7,000	8,000	0
Westford,		h	20	0	0	5	0	0	0	5	0	0	0	15	0	2	175	150	2,000	2,225	0
West Hartford,		hm	511	145	110	944	106	68	69	414	288	48	70	2,007	737	108	1,421	1,800	36,000	5,000	4,500
West Hartland,		h	70	12	0	2	0	1	0	8	0	0	0	11	29	0	563	1130	42,500	3,300	0
West Haven,		h	515	191	138	205	80	19	209	233	176	38	54	1,014	499	115	4,932	1,800	30,500	11,282	500
Westminster,		h	33	14	0	10	0	0	5	9	2	6	1	33	7	0	569	500	3,000	9,331	0
Weston,		h	45	29	0	9	0	0	0	17	8	1	11	19	0	0	975	600	5,000	10,000	0

* No parsonage.

† Missionary aid to salary.

b Bridgeport, R. D.

a Thomaston.

* CHURCHES	CLERKS		MINISTERS		MEMBERS			ADMITTED			REMOVED			BAPT.		Fam.					
	Cities or Towns	Org.	Churches Erected	Names	Names	Ord.	C'd	Ma.	Fe.	To.	Ab.	C.	L.	To.	Di.		L.	R.	To.	Ad.	Inf.
Westport,	1832	1832	W. m. H. Saxton, ^a	(Charles F. Taylor, <i>Ref.</i>)	'96	'09	75	132	207	19	6	4	10	2	1	1	4	0	2	120	
West Suffield,	1743	1840	George A. Shelton,		'96	'09	21	49	70	19	1	3	4	0	1	0	1	0	1	0	65
West Woodstock,	1747	1829	J. Marshall Perrin,		'69	'02	14	22	36	14	0	0	0	0	1	2	0	3	0	2	265
Wethersfield,	1635	1761	Robert W. Robbins,		'76	'00	177	300	477	34	10	4	14	7	6	0	13	0	10	225	
Whitneyville,	1795	1795	H. Truman Moulton,		'10	'09	76	145	221	30	7	9	16	3	3	0	6	0	1	175	
Williamsburg, Killingly,	1883		C. W. Atwood,		'81	'09	8	19	27	0	0	0	0	1	2	0	3	0	0	23	
Williamantic,	1828	1869	A. C. Everest,		'97	'08	90	261	351	80	16	13	29	6	3	0	9	8	16	300	
Wilmington,	1727	1876					14	21	35	10	0	1	0	0	1	0	0	1	0	1	20
Wilton,	1726	1790	W. m. K. J. Hubbell,		'65	'70	59	121	180	35	2	2	4	3	0	2	5	1	7	80	
Winchester Center,	1771	1841	Elliott B. Bronson,		'08	'08	58	115	173	36	13	3	16	1	0	0	1	10	4	150	
Windham,	1700	1886	H. C. Lathrop,		'92	'92	93	170	263	50	28	3	31	2	0	1	3	26	0	120	
Windsor,	1630	1794	Rev. William B. Cary,		'03	'09	42	112	154	25	11	18	3	3	0	6	3	3	3	190	
Windsor Locks,	1844	1877	John M. Morse,				163	326	489	84	15	2	17	7	7	0	14	6	5	100	
Winsted, 1st,	1784	1808	George M. Carrington,		'01	'08	119	299	418	93	21	5	26	9	20	0	29	15	6	325	
" 2d,	1773	1842	H. A. Ludlum,				10	25	56	81	20	0	2	2	1	3	0	4	0	87	
Wolcott, ^b	1742	1832	Frank W. Smith,		'03	'04	49	102	151	33	1	3	4	1	2	0	3	1	0	100	
Woodbridge,	1670	1818	Edward S. Boyd,		'09	'09	64	140	204	31	2	10	12	4	0	4	0	8	2	3	105
Woodbury,	1690	1820	Henry T. Child,		'78	'10	68	38	106	27	0	0	0	4	0	0	4	0	4	62	
Woodstock,	1830	1891	John A. Collin, ^c				35	40	75	51	2	4	5	2	5	2	5	2	9	6	84

^a Saugatuck. ^b Waterbury, R.D. 4. ^c Putnam, R.D. 3.

NAME OF STATE ORGANIZATION: GENERAL CONFERENCE OF CONNECTICUT.
 NAMES OF CHURCHES DROPPED: New Haven, Danbury; Norwich, *Swedish*.
 CHURCHES: *Supplied by*. — Pastors installed, 83; pastors recognized, 6; pastors, 178; licentiates, 6; supplies, 21; vacant, 37. Total, 331.
 MINISTERS: Pastors installed, 88; pastors recognized, 6; pastors, 181; supplying churches, 10. Total, 285. Without charge, 111. Total number of ministers, 396.
 MEMBERS: No. of males, 23,739; no. of females, 41,552. Total, 65,291. Absent, 11,586. *Additions*. — on confession, 1,762; by letter, 1,636. Total, 3,398. *Removals*. — death, 1,045; dismission, 1,117; revision, 1,207. Total, 3,369.

BAPTISMS: Adults, 584; infants, 1,216.
 FAMILIES: 47,688.
 SUNDAY SCHOOLS: Members, 51,780.
 YOUNG PEOPLE'S SOCIETIES: Societies, 241; members, 11,137.
 MEN'S ORGANIZATIONS: Societies, 90; members, 6,237.
 CONTRIBUTIONS: American Board (churches, 278), \$41,143; Woman's Boards (231), \$25,163; Congregational Educational Society (221), \$6,294; Congregational Church Building Society (243), \$9,008; Congregational Home Missionary Society (290), \$29,221; American Missionary Association (267), \$23,602; Congregational Sunday

CHURCHES	SUNDAY SCHOOLS		Y. P. Mens S.		OFFERINGS FOR THE BENEVOLENT SOCIETIES										SALARIES, VALUES, ETC.						
	Places	Superintendents	Mem	Orig. Mem	F. M.	W. M.	C. E.	C. C. B.	C. H. M.	A. M.	C. S. S.	Min.	Totals	Other	Time	Home Exp.	Salaries	Value Ch. Property	Invest. Funds	Am't. of Debt	
Westport,	William H. Burr,	h	115	35	0	\$13	\$86	\$11	\$14	\$13	\$10	\$11	\$3	\$76	\$29	\$20	\$1,200	\$25,000	\$0	\$0	
West Suffield,	Rev. S. A. Abraham,	h	100	0	0	27	0	5	7	18	11	7	0	81	5	1,302	780	10,500	7,175	0	
West Woodstock,	Winthrop Buck,	h	226	0	0	16	10	2	3	19	9	0	0	59	0	351	312	\$3,000	4,000	0	
Wethersfield,	Mrs. Asa G. Dickerman,	h	161	83	55	44	104	46	0	36	200	60	6	455	10	3,490	1,100	25,000	20,000	0	
Williamsville,	0	h	0	0	0	0	0	0	0	0	0	0	0	0	0	100	400	15,000	1,100	0	
Williamsville,	P. S. Hills,	h	285	0	96	91	24	55	41	88	127	49	11	483	33	129	4,500	\$50,000	0	0	
Willington,	Miss G. T. Gardner,	h	0	0	0	2	11	1	1	5	2	1	0	23	14	180	7256	\$3,500	5,000	250	
Wilton,	Thomas F. Gilbert,	h	83	21	6	65	58	10	25	30	70	22	25	305	322	48	1,342	10,000	10,180	0	
Winchester Center,	Oscar P. Harbutt,	h	135	52	63	53	10	4	18	30	30	5	5	155	65	50	1,172	800	7,500	13,000	0
Windham,	H. C. Lathrop,	h	159	134	27	138	77	28	66	146	57	23	17	552	120	168	1,386	1,000	12,000	10,000	0
Windsor,	Robert Childsey,	hm	150	20	0	192	68	20	42	88	46	23	8	187	141	0	3,641	1,200	36,000	12,621	3,500
Windsor Locks,	Willis L. Pease,	h	90	35	0	239	500	0	93	113	196	151	90	1,402	0	4,300	1,500	52,000	2,200	2,300	
Winsted, 1st,	Hubert P. Wetmore,	h	257	42	83	169	106	49	22	131	33	26	29	565	0	3,833	1,800	70,000	200	2,500	
" 2d,	Frank H. De Mars,	h	425	28	111	110	154	35	57	175	81	29	10	651	339	192	4,649	1,800	10,000	200	
Wolcott,	Evelyn M. Upson,	h	100	33	0	29	0	9	6	14	23	7	1	82	0	825	780	7,000	6,319	0	
Woodbridge,	Herbert H. Tomlinson,	h	128	52	0	33	78	24	32	80	44	13	17	321	139	55	1,556	1,000	11,000	7,200	800
Woodbury,	Charles P. Heinz,	h	137	74	0	37	69	12	18	31	28	15	15	225	47	65	1,542	1,000	30,000	17,687	0
Woodstock,	William C. Child,	h	80	25	0	104	93	14	27	86	69	40	15	448	110	22	1,337	850	11,000	3,300	0
" "	Suzelski, G. Emanuel Anderson,	h	75	19	0	0	0	0	3	5	0	0	0	8	0	54	4600	6,600	0	1,390	

† Missionary aid to salary. * No parsonage.

School and Publishing Society (262), \$6,306; Ministerial Relief (212), \$5,639. Total (325), \$146,436. Other and special congregational gifts, \$58,323; non-nominal offerings, \$90,719. Grand total (327), \$295,178.

HOME EXPENSES: No. of churches reporting, 327; amount, \$839,801.

INCREASE: Members, 29.

DECREASE: Churches, 2; Sunday School Members, 3,447; Young People's Societies Christian Endeavor, 1,141; Benevolence, \$1,274; Home Expense, \$77,451.

LEGATES: Ashford, \$10; Bethel, \$3,000; Branford, \$13,000; Bridgeport, Park st., \$570; Bristol, \$1,948; Brookfield, \$1,000; Burlington, \$500; Chaplin, \$300; Cromwell, \$1,296; Deep River, \$4,500; Derby, 1st, \$500; East Hartford,

\$50; Farmington, \$3,060; Goshen, \$2,500; Hampton, \$500; Hartford, 1st, \$14,000; Hartford, Asylum Hill, \$65,000; Hamington, \$400; Jewett City, \$3,300; Middletown, 3d, \$1,000; Ledyard, \$1,500; New Britain, 1st, \$3,000; New Britain, South, \$8,000; New Haven, 1st, \$1,000; New Haven, Plymouth, \$500; New Milford, \$10,500; North Haven, \$1,200; Norwich, 2d, \$300; Norwich, Broadway, \$20,807; Pomfret, \$2,000; Rockyville, \$300; Salem, \$20; South, Manchester, \$950; Stony Creek, \$1,500; Stratford, \$1,700; Suffield, \$2,000; Terryville, \$200; Thomaston, \$200; Unionville, \$1,000; Voluntown, \$100; Waterbury, 2d, \$5,000; West Hartford, \$3,084; Westminster, \$7,497; Wilton, \$3,078. Total, \$198,732.

For Fifth-Year Statistics see General Summaries.

DELAWARE. — No Report.

DISTRICT OF COLUMBIA.

Affiliated with Congregational Conference of New Jersey. OFFICERS: Rev. Henry E. Jackson, Upper Montclair, moderator; Rev. Chas. L. Goodrich, Plainfield, statistical secretary; Jas. H. Noyes, Orange, treasurer. SESSION OF 1911: First Church, Newark, N. J., April 18-19.

CHURCHES		CLERKS		MINISTERS		MEMBERS					ADMITTED			REMOVED			BAPT.			Fam.
Cities or Towns	Org.	Churches	Names	Names	Ord.	C'd	Ma.	Fe.	To.	Ab.	C.	L.	To.	Di.	L.	R.	To.	Ad.	Inf.	Fam.
Washington, 1st,	1865	1866	Wm. L. Whiting,	Samuel H. Woodrow, i.	'88	'07	408	690	1098	120	19	63	82	14	15	3	32	6	2	500
" Mt. Pleasant,	1886	1904	Dr. Arthur M. Farrington,	Frank J. Goodwin, i.	'88	'10	381	628	1009	128	18	47	65	5	23	0	28	5	17	739
" Plymouth,	1881	1885	Mrs. Mary E. Douglas,	Alex. C. Garner,	'91	'97	69	201	270	20	9	1	10	13	2	0	15	5	7	121
" People's,	1891	1894	Jas. A. Brown,	Benj. F. Foster,	'81	'10	87	188	275	6	3	1	4	6	1	34	41			53
" Lincoln Mem'l Temple,	'91	1898	L. R. Mehlinger,	Sterling N. Brown,	'85	'01	165	285	450	25	16	33	49	2			2	2	6	200
" Ingram Memorial,	1908	1910	Mrs. N. M. Landergron,	John W. Frizzell,	'89	'08	134	134	268									11	5	200

NAME OF STATE ORGANIZATION: Affiliated with Congregational Conference of New Jersey.

CHURCHES: *Supplied by*, — Pastors installed, 2; pastors, 4. Total, 6.

MINISTERS: Pastors installed, 2; pastors, 4. Total, 6.

MEMBERSHIP: No. of males, 1,244; No. of females, 2,126. Total, 3,370. Absent,

299. *Additions*, — on confession, 63; by letter, 145. Total, 210. *Removals*, — death, 40; dismission, 41; revision, 37. Total, 118.

BAPTISMS: Adults, 29; infants, 27. FAMILIES: 1,813.

SUNDAY SCHOOLS: Members, 2,287.

YOUNG PEOPLE'S SOCIETIES: Societies, 6; members, 512.

MEN'S ORGANIZATIONS: Societies, 6; members, 597.

CONTRIBUTIONS: American Board (churches, 5), \$2,042; Woman's Boards (3), \$1,087; Congregational Education Society (3), \$317; Congregational Church

DELAWARE. — No Report.

CHURCHES	SUNDAY SCHOOLS		OFFERINGS FOR THE BENEVOLENT SOCIETIES										SALARIES, VALUES, ETC.							
	Members	Superintendents	Young People's Societies, Mem.	Men's Organizations	A. B. C. F. M.	Boards	Concl. Soc.	Concl. Church Edg. Society	Concl. Home Miss. Soc.	Am. Miss. Association	Conf. S. S. and Pub. Soc.	Ministerial Relief, State and National	Totals	Other Congregational Offerings	Denominational Gifts	Home Expenses	Salaries	Value Church Property	Investment Funds	Amount of Debt
Washington, 1st	703	h	120	\$3,817.02	\$928	\$262	\$494	\$1412	\$734	\$265	\$155	\$5,452	\$155	\$628	15,206	\$5,000	\$200,000	\$1,000	\$0	
" Mt. Pleasant	950	h	199	2,000	215	144	38	118	83	25	10	676	260	167	14,242	4,000	800,000	0	33,800	
" Plymouth	1000	h	25	26	12	0	0	0	20	0	4	36	53	50	2,200	1,200	20,000	1,000	0	
" People's	1024		40	50	0	0	0	0	0	0	0	0	0	0	0	0	25,000	0	10,995	
" Lancoln	145		48	70	5	15	5	5	22	0	5	52	71	75	3,000	1,200	60,000	0	0	
" Ingram M.T.	227	h	110	166	108	0	17	24	59	34	15	5	262	102	700	22,400	1,980	80,000	0	2,500

† Missionary aid to salary. * No parsonage.

Building Society (4), \$566; Congregational Home Missionary Society (3), \$1,589; Increase; Members, 92; Sunday School Members, 103; Young People's Societies American Missionary Association (5), \$893; Congregational Sunday School and of Christian Endeavor, 110; Home Expense, \$13,493; Value of Property, \$20,538; Publishing Society (3), \$395; Ministerial Relief (5), \$179, Total (5), \$6,978. Amount of Debt, \$8,695. Other and special Congregational benevolence, \$1,016. Grand total (5), \$12,614. DECREASE: Benevolence, \$3,244. HOME EXPENSES: No. of churches reporting, 5; amount, \$57,088.

For Fifth-Year Statistics see General Summaries.

FLORIDA.

GENERAL CONGREGATIONAL CONFERENCE OF, AND THE SOUTH EAST. OFFICERS: Rev. George B. Waldron, Sanford, statistical secretary and treasurer. SESSION OF 1911.

CHURCHES		CLERKS		MINISTERS		MEMBERS					ADMITTED			REMOVED			BAPT.		Fam.	
Cities or Towns	Org.	Churches Erected	Names	Names	Ord.	C'd	Ma.	Fe.	To.	Ab.	C.	L.	To.	Di.	L.	R.	To.	Ad.		Inf.
Avon Park,	1892	1892	Mrs. Harry Dilley,	Charles Wesley Meyers,	'91	'10	11	17	28	7	0	0	2	0	1	0	0	1	0	25
Cameron City,	1911	1910	George O. Swartz, ^a	Joel Swartz, ^a	'55	'10	11	16	27	2	0	0	0	0	0	0	0	0	0	0
Carnel, Esto, Esto, R.F.D. 1.	'91			Harry H. Jones,	'04	'10	25	17	42	4	0	0	2	1	0	0	1	0	0	70
Cocoanut Grove,	1891	1894	Mrs. H. H. Jones,				14	15	29											
Crestview,	1890																			
Daytona,	1884	1904	Edgar C. Dunn,	Byron F. Marsh, ⁱ	'00	'03	55	103	158	28	1	2	3	2	7	0	9	0	0	100
Destin,	1900	1900	Mrs. Mary Destin,	Benjamin Stock,	'10	'10	8	12	20	0	2	0	0	0	0	0	0	0	0	3
Dorcas,	1893	1910	J. Matthew Miller,	Willie G. Miller,	'93	'92	23	31	54	13	0	0	0	1	0	19	20	0	0	16
Eden,	1894	1903					4	9	13	0	0	0	0	0	0	0	0	0	0	0
Elarbee,	1902	1903	J. Edgar Futch,	James M. Futch,	'84	'10	9	16	25	0	0	0	0	2	0	33	35	0	0	10
Glen St. Mary,	1907		W. A. Chalker,				3	6	0	0	0	0	0	2	0	1	3	0	0	0
Gordon,	1905	1905	Jeff Carnley,	George M. Carnley,	'05	'05	19	28	47	10	0	0	0	0	3	4	0	7	0	13
Holley,	1907	1907	John V. Anderson,	Willie G. Miller, Dorcas,	'93		19	32	51	19	13	0	13	0	0	13	13	9	16	16
Interlachen,	1884	1885	E. A. Brush,	Stephen J. Townsend,	'95	'06	14	16	29	4	4	1	5	0	0	2	2	2	0	30
Inwood,	1908			A. A. Commander, ^b			5	23	28	0										
Jacksonville,	1876	1904	Arthur G. Bennett,	George L. Hanscom,	'87	'06	89	124	213	14	4	8	12	3	8	0	11	1	4	200
Jensen,	1904						3	4	7	6										
Key West,	1892	1893	R. B. Curry,	Howard B. Gibbons,	'99	'08	105	164	269	14	0	7	7	3	1	0	4	0	61	300
King's Road, ^c	1908	1908					5	14	19	3										
Lake Helen,	1886	1887	Dea. A. R. Cooley,	[Cornelius N. Krook, Meth.],	'91	'09	11	16	27	0	0	0	0	0	0	0	0	0	0	12
Laurel,				[Margaret Pake, Sup.]			2	3	5											6
Mary Esther,	1892	1891	Mrs. Alee R. Shipley,	Benjamin Stock, Destin,	'10	'10	9	10	19	2	0	0	0	0	0	0	0	0	0	0
Melbourne,	1889	1893	Edward P. Branch,	[Samuel A. Long, Sup.]	'73	'93	8	15	23	5	0	0	0	0	0	0	0	0	0	0
Millville,	1909		Mrs. Laura Crewes,																	
Moss Bluff,	1894	1897	J. C. Nilling, Electra,	Elvis D. Luter, Wildwood,	'82	'08	9	12	21	4	0	0	0	0	0	0	0	0	0	12
Mount Dora,	1883	1887	Miss Ora G. Hoagland,	George Marsh,	'84	'10	12	21	33	3	5	3	8	2	4	3	9	3	0	60
Mount Olive,	1904	1904	Miss Minnie Ward, ^d	Willie G. Miller, Dorcas,	'93	'04	10	10	20	5	0	0	0	0	0	1	1	0	0	7
New Effort, Caryville,	1891	1893	Thomas Elhott, Bonifay,	W. R. Brunk, Chipley,	'96	'07	25	34	59	0	0	0	0	0	0	0	0	0	0	50
New Home, Bonifay,	1904		William W. Pitts, Bonifay,	W. R. Brunk, Chipley,	'96	'10	19	33	32	0	0	0	0	0	0	0	0	0	0	25
New Smyrna,	1876	1876	D. C. Silvers,	W. Howell Tillman,	'02	'10	24	37	61	4	1	3	4	1	2	0	3	0	2	50
Oak Hill,	1886	1888	James S. Gaines,	[E. K. Whidden, Sup.]			14	8	22	2	8	4	12	0	2	2	4	6	0	40
Open Pond, Westville,	1909			S. Frank Commander, ^b																
Orange City,	1883	1884	A. W. Chisholm,	[James Conway, Pres.]	'74	'07	7	18	25	4	1	2	1	1	0	0	4	0	0	47
Ormond,	1883	1884	Mrs. Martha A. McNeal,	[John M. Richmond, Pres.]	'72	'10	11	32	43	4	0	0	0	0	4	0	4	0	0	0
Palm Beach,				George M. Ward,																

^aDeerland.^cJacksonville, R.F.D. 2.^dVaughanville, Ala.

CHURCHES		OFFERINGS FOR THE BENEVOLENT SOCIETIES										SALARIES, VALUES, ETC.						
SUNDAY SCHOOLS		Men's Organizations										Home Expenses						
Places	Members	Young People's Societies.	Men.	A. D. C. P. M.	Women's Boards	Concl. Ed. Soc.	Concl. Church Bldg. Society	Concl. Home Miss. Soc.	Am. Miss. Association	Concl. S. S. and Pub. Soc.	Ministerial and National Relief State	Totals	Other Congregational Offerings	Unionistional Gifts	Salaries	Value Church Property	Investment Funds	Amount of Debt
Avon Park,	48			223	8	7	8	0	80	35	08	\$27	\$ 121	\$0	\$709	\$2,000	\$0	0
Cameron City,	63				0	0	0	0	0	0	0	12	0	0	1860	\$3,000	1,500	0
Carnel,	40				0	0	0	0	0	0	0	0	0	0	600	6,000	0	1,000
Cocanut Grove,	65	0	0		0	5	1	10	7	6	1	38	23	0	1,454	0	0	0
County Line,																		
Crestview,					20	10	17	75	26	3	61	267	463	50	2,202	*18,000	0	0
Daytona,	125	40	0	55	0	0	0	0	0	0	0	0	0	50	1,500	*5,000	0	0
Destin,	36	0	0		0	0	0	0	0	0	0	0	0	50	1840	0	0	
Dorcas,	37				0	0	0	6	0	0	0	6	0	0	0	0	0	0
Eden,	30				0	0	0	0	0	0	0	0	0	0	1200	*500	0	0
Eden,	20				0	0	0	0	0	0	0	0	0	0	0	*50	0	0
Elarbee,	65				0	0	0	0	0	0	0	12	0	0	0	*400	0	0
Glen St. Mary,	11	0	0		0	0	0	0	0	0	0	0	0	0	25	*700	0	0
Gordon,	11				0	0	0	0	0	0	0	10	0	0	150	*2,000	0	0
Holly,	7				0	0	0	1	5	0	2	17	36	13	200	0	0	0
J. Matthew Miller, Dorcas,	28	12	0		4	0	5	1	0	0	0	0	0	0	0	0	0	0
Joseph Stock,	50				0	0	0	0	0	0	0	0	0	0	0	0	0	0
Inwood,	136	38	0	350	25	105	100	125	125	39	35	904	26	35	1,972	10,000	1,350	0
Jacksonville,	136				0	0	0	0	0	0	0	1	0	0	0	0	0	0
Jensen,	271	60	0	15	0	3	5	11	6	4	4	18	78	95	2,070	25,000	0	0
Key West,	75				0	0	0	0	0	0	0	0	0	0	0	0	0	0
King's Road,	25	32	0	0	10	2	0	3	0	21	7	13	25	0	693	*3,000	1,000	0
Lake Helen,	28				0	0	0	0	0	0	0	0	0	0	0	0	0	0
Laurel,	31	0	0		0	0	0	0	0	0	0	0	0	0	50	*600	0	0
Mary Esther,	35	0	0		0	0	21	0	0	0	0	21	86	0	531	4,000	0	0
Melbourne,	35				0	0	0	0	0	0	0	0	0	0	1530	0	0	0
Millville,					0	0	0	6	0	0	0	6	0	0	81	*100	0	500
Moss Bluff,					0	0	0	0	0	0	1	5	22	25	4,000	6,000	0	0
Mount Dora,	35	23	0	17	0	13	25	0	2	2	1	5	22	25	4,000	*100	0	0
Mount Olive,	18				0	0	0	0	0	0	0	0	0	0	10	*500	0	0
New Efort,	40	0	0		0	0	0	0	0	2	0	2	0	0	0	0	0	0
New Home,	0	0	0		0	0	12	0	0	9	0	21	16	0	965	700	0	500
New Smyrna,	50	0	0		0	0	0	0	0	0	0	0	0	0	500	*1,000	0	0
Oak Hill,	30				0	0	0	0	0	0	0	0	0	0	500	7,500	0	0
Open Pond,					10	0	32	38	0	0	0	80	125	15	804	5,000	0	0
Orange City,	15				0	0	0	0	0	0	0	0	0	0	700	7,000	0	0
Ormond,					27	19	15	0	0	8	6	75	109	6	1,007	0	0	0
Palma Beach,	53				0	0	0	0	0	0	0	0	0	0	0	0	0	0

† Missionary aid to salary. * No parsonage.

a Sanford, R.F.D. 1.

CHURCHES		CLERKS		MINISTERS		MEMBERS					ADMITTED			REMOVED			BAPT.			
Cities or Towns	Orgs.	Churches	Names	Names	Ord.	C'd	Ma.	Fe.	To.	Ab.	C.	L.	To.	Di.	L.	R.	To.	Ad.	Inf.	Fam.
Philips, South Jacksonville,	'86	1887	Mrs. Abbie L. Merrill,*	Harry B. Shaw, Jacksonville,	'05	'05	10	13	23	6	0	1	1	0	1	0	1	0	6	24
Ponoma,	1882	1887	Rev. Moses C. Welch,	William H. Woodwell,	'73	'07	9	9	18	3	0	0	0	0	2	0	2	0	0	0
St. Petersburg,	1888	1889	A. E. Sykes,	(Newman Matthews, i,	'70	'11	55	132	187	30	3	5	8	4	6	3	13	2	2	200
Sanderson,	1889	1889	E. P. Dinkins,	George B. Waldron,	'87	'10	6	11	17	4	0	0	0	0	0	0	0	0	0	0
Sanford,	1890	1891	T. E. Carlson,	(Eugene J. Ranslow, Sup.)	'69	'11	35	59	94	12	0	4	4	2	11	0	13	0	0	40
Seabreeze,	1904	1905	Mrs. T. F. Evernden,	George M. Carnley, Gordon,	'05	'05	8	7	15	4	0	0	0	0	0	0	0	0	0	0
Stella,	1905	1906	Mrs. F. M. Turner, ^b	(Phillip M. Griffith, Lic.) ^d			8	11	19	4	0	0	0	0	0	0	0	0	0	5
Svea,	1905	1903	Arthur Johnson, ^c	R. Lee Kirkland,	'10		37	90	127	5	18	16	34	0	0	0	0	0	0	7
Tampa,	1885	1906	Miss Mac Smith,	George Marsh, Mount Dora,	'84	'10	3	7	10	1	1	0	1	1	0	0	1	0	0	25
Tangerine,	1885	1887	Mrs. E. W. Chamberlain,	William O. Phillips,	'78	'08	7	16	23	6	0	0	0	0	0	0	0	0	0	46
Tavarez,	1885	1887	Guilford M. Wakefin,																	
Taylor,	1896			W. R. Brunk, Chipley,	'96	'05	23	24	47	4	0	0	0	0	0	0	0	0	0	12
Union, Caryville,	1896		Miss Mittie Harris, ^e				6	10	16	0	0	0	0	0	0	0	0	0	0	0
Union Grove, Esto,	1898			Edwin A. Waldo,	'04	'06	35	83	118	24	4	9	13	0	1	0	1	2	2	50
West Palm Beach,	1894	1894		Fred P. Epsminger,	'05	'05	51	72	123	73	2	4	6	1	4	0	5	0	19	125
West Tampa,	1904	1907	Leslie S. Bray,	Thomas E. Lewis,	'85	'09	12	22	34		0	1	1	1	1	0	2			40
Winter Park,	1884	1884	H. A. Ward,																	
Westville,																				

^a South Jacksonville. ^b Mosey Head. ^c Laurel Hill. ^d Dorcas. ^e Caryville.

NAME OF STATE ORGANIZATION: GENERAL CONGREGATIONAL CONFERENCE OF FLORIDA AND THE SOUTH EAST.

NAMES OF CHURCHES ADDED: Cameron City; Miltville; Open Pond.

NAMES OF CHURCHES RESTORED: Destin; Mary Esther.

CHURCHES: *Supplied by.* — Pastors installed, 2; pastors, 35; licentiates, 1; supplies, 4; vacant, 12. Total, 54.

MINISTERS: Pastors installed, 2; pastors, 20. Total, 22. Without charge, 25. Total number of ministers, 47.

MEMBERSHIP: No. of males, 919; No. of females, 1,500. Total, 2,419. Absent, 339. *Additions.* — on confession, 67; by letter, 147. Total, 214. *Removals.* — death, 30; dismissal, 60; revision, 77. Total, 167.

BAPTISMS: Adults, 29; infants, 117.

CHURCHES	SUNDAY SCHOOLS		OFFERINGS FOR THE BENEVOLENT SOCIETIES										SALARIES, VALUES, ETC.						
	Places	Mem	Y. P. S. Mem	Mens Ord.	A. B. C. F. M.	W. M. S.	C. E. Soc.	C. C. B. Soc.	C. H. M. Soc.	A. M. Soc.	C. S. S. & P. S.	Min. Relief	Totals	Other Contrib.	Home Exp.	Salaries	Value Ch. Property	Invest. Funds	Am't. of Debt
Philips,		17			\$2	\$0	\$2	\$4	\$7	\$6	\$0	\$0	\$21	\$5	\$0	\$0	\$1,200	\$0	\$0
Pomona,		17	23		7	0	0	0	0	5	0	0	12	21	0	500	*1,500	0	0
St. Petersburg,		127	18	0	43	8	14	21	51	21	21	14	193	31	75	1,000	13,000	34,000	0
Sanderson,					0	0	0	0	0	0	0	0	0	0	0	0	0	0	0
Stanford,		79	0	30	0	0	0	0	15	0	4	0	19	47	0	2,282	*10,000	0	0
Seabreeze,		30	0	0	0	0	0	10	0	0	0	0	10	0	0	2,500	*500	0	250
Stella,		15	0	0												*900	0	0	0
Svea,		22																	
Tampa,		122			10	13	0	0	8	0	0	0	31	0	2,953	*1,000	35,000	0	2,000
Tangorine,		24			3	0	1	2	3	3	1	1	16	2	0	175	150	*2,500	400
Tavares,		88	63		19	5	0	8	0	0	0	2	34	108	23	491	375	*3,000	0
Taylor,					0	0	0	0	0	0	0	0	2						0
Union,		0																	
Union Grove,																			
West Palma Beach,		195	97	38	10	0	10	0	0	0	5	0	25	433	198	1,300	1,000	4,000	0
West Tampa,		150	30	20	0	0	0	0	0	0	2	0	2	248	100	600	700	13,000	0
Winter Park,		116	70		23	40	0	0	0	0	5	0	68	3	1,667	800	8,500	0	0
Westville,																			

† Missionary aid to salary. * No parsonage.

FAMILIES: 1,726.
 SUNDAY SCHOOLS: Members, 2,507.
 YOUNG PEOPLE'S SOCIETIES: Societies, 12; members, 301.
 MEN'S ORGANIZATIONS: Societies, 3; members, 88.
 CONTRIBUTIONS: American Board (churches, 10), \$615; Woman's Beards (8), \$131;
 Congregational Education Society (11), \$170; Congregational Church Building
 Society (16), \$277; Congregational Home Missionary Society (22), \$107; American
 Missionary Association (9), \$204; Congregational Sunday School and Publishing
 Society (16), \$137; Ministerial Relief (11), \$134. Total (33), \$2,075.
 Other and special Congregational gifts, \$2,405; undenominational offerings, \$638.
 Grand total (33), \$5,118.
 HOME EXPENSES: No. of churches reporting, 25; amount, \$31,704.
 INCREASE: Churches, 5; Members, 47; Sunday School Members, 65; Benevolence,
 \$1,006; Home Expense, \$6,006; Amount of Debt, \$4,350.
 DECREASE: Young People's Societies of Christian Endeavor, 203; Value of Property,
 \$20,250.

For Fifth-Year Statistics see General Summaries.

GEORGIA.

THE GENERAL CONGREGATIONAL CONVENTION OF: Organized Dec. 3, 1890. OFFICERS: Rev. H. H. Proctor, Atlanta, moderator; Rev. C. Stephen Haynes, M.D., Athens, registrar; Rev. William L. Johnson, Augusta, secretary; Rev. W. H. Holloway, Thomasville, treasurer. Session of 1911, Atlanta, First Church, Nov. 15-19.

CHURCHES	CITIES OR TOWNS	Org.	CLERKS		MEMBERS										ADMITTED		REMOVED			BAPT.		Fam.	
			Churches	Names	Ord.	C'd	Ma.	Fe.	To.	Ab.	C.	L.	To.	Di.	L.	R.	To.	Ad.	Inf.				
Andersonville,		1878	1878	Dea. C. W. Smith,	'86	'98	17	21	28	10	10	0	1	0	1	1	0	2	3	1	0	5	
Athens,		1882	1888	Mrs. Minnie F. Davis,	'94	'95	15	47	62	10	2	0	2	1	0	0	1	0	0	1	1	0	52
Atlanta, 1st,		1867	1908	Frank P. Raiford,	'94	'94	250	460	710	100	40	1	41	6	5	157	168	3	12	375			
Augusta,		1901	1904	Mrs. A. D. Wimberly,	'94	'10	16	19	35	1	0	1	0	1	0	0	1	1	0	1	0	18	
Beachton,		1903		J. W. Walden,	'00	'03	26	43	69	10	10	0	10	0	0	5	5	10	4	22	22	22	
Byron,		1873	1873		'95	'97	2	8	10	3	6	0	4	0	0	0	0	0	0	0	0	10	
Daisy, Alford,		1845	1898	Dea. Judson C. Cobb,	'05	'09	23	23	46	0	7	11	18	2	1	1	4	1	1	1	15		
Endicott, Gay Grove, ^a		1897		David A. Baldwin,	'95	'03	7	10	17	0	0	3	3	0	0	0	0	0	0	0	50		
Glenville,		1885	1907	Harrison Brown,	'95	'95	11	7	18	5	0	3	3	0	0	0	0	0	0	1	27		
Graymont,		1894	1907	John M. Kennedy,	'95	'95	50	35	85	15	0	2	2	2	0	3	5	0	1	0	60		
Hagan, Bethel,		1845	1896	Robert C. Bailey,	'02	'11	46	94	140	40	1	2	3	0	0	11	11	0	0	0			
" Eureka,		1898																					
Macon,		1895																					
Manasses,		1877																					
Marietta,		1897																					
McCanb,		1895																					
McIntosh, Hammond, ^b		1896	1899	Jesse Scott,	'03	'01	11	22	33	4	4	0	4	0	0	5	5	3	0	12			
Pringle, Scott's Chapel, ^c		1846																					
Rutland, Walden,		1885	1885	Dea. Henry Washington,	'86	'93	5	5	10	10	3	0	3	0	0	5	5	3	4	7			
Savannah, 1st,		1869		Robert McNicholls,	'05	'05	94	170	264	10	8	4	12	5	0	30	35	1	3	152			
" Pilgrim,		1871		Miss Carrie Harden,	'02	'02	18	22	40	1	1	0	1	0	1	1	0	1	0	0			
Svainsboro,		1845	1897	Miss Mammie McCloud,	'95	'08	32	20	52	10	0	3	3	2	1	0	3	2	1	48			
Thebes, Midway,		1874	1874	Henry A. Powell,	'00	'10	34	85	119	37	8	1	9	0	0	1	1	2	0	64			
Thomasville,		1888	1881	E. Few,	'07	'07	16	15	31	30	4	3	7	1	6	0	7	3	2	60			
Thrift,		1879	1880	Walter R. Hendry,	'05	'09	62	50	112	1	3	4	4	3	0	0	0	0	3	50			
Trinity, Cypress Slash,																							

^a Rocky Ford.

^b Thebes.

^c Harrison.

NAME OF STATE ORGANIZATION: GENERAL CONGREGATIONAL CONVENTION OF GEORGIA.

NAME OF CHURCH ADDED: Manasses.

CHURCHES: Supplied by; — Pastors installed, 10; pastors, 9; vacant, 8. Total, 27.

MINISTERS: Pastors installed, 7; pastors, 7. Total, 14. Without charge, 7. Total number of ministers, 21.

MEMBERSHIP: No. of males, 879; No. of females, 1,363. Total, 2,242. Absent, 313.

ADDITIONS: — on confession, 93; by letter, 81. Total, 174. Removals, — death, 27; dismission, 13; revision, 66. Total, 106.

BAPTISMS: Adults, 32; infants, 30. FAMILIES: 1,099.

YOUNG PEOPLE'S SOCIETIES: Members, 1,382. SUNDAY SCHOOLS: Societies, 6; members, 305.

MEN'S ORGANIZATIONS: Societies, 2; members, 160. CONTRIBUTIONS: American Board (churches, 4), \$18; Congregational Education

CHURCHES	SUNDAY SCHOOLS		OFFERINGS FOR THE BENEVOLENT SOCIETIES										SALARIES, VALUES, ETC.								
	Places	Superintendents	Members	Young People's Societies, Mem.	Men's Organizations	A. B. C. F. M.	Women's Boards	Com'l. Soc.	Com'l. Church Bldg. Society	Com'l. Home Miss. Soc.	Am. Miss. Association	Cong. S. S. and Pub. Soc.	Ministerial and National Relief, State	Totals	Other Congregational Offerings	Undenominational Gifts	Home Expenses	Salaries	Value Church Property	Investment Funds	Amount of Debt
Andersonville,		Mrs. H. T. Johnson,	45	0	0	0	0	0	0	0	0	0	0	\$4	\$0	\$0	\$69	\$18	\$2,600	\$0	\$0
Athens,	h	Lewis S. Clark,	148	102	0	0	0	0	0	10	0	0	0	10	9	23	541	600	6,000	0	0
Atlanta,	m	Julian St. George White,	200	75	15	0	0	15	0	20	5	5	5	65	0	0	6,000	1,350	50,000	0	0
Augusta,		Mrs. A. D. Wimberly,	63	0	0	0	0	0	0	0	0	0	0	0	0	0	300	660	*1,500	0	0
Beaufort,		Miss J. A. Greenlee,	35	30	0	0	0	0	0	0	0	0	0	0	0	0	65	400	*300	0	0
Byron,	12		12	0	1	0	0	0	0	0	0	0	0	1	0	0	120	451	*155	0	7
Daisy,	hm	Judson C. Cobb,	70	0	0	0	0	0	0	3	0	0	0	3	0	0	0	1,300	1,500	0	0
Endicott,	47		47	33	0	0	0	0	0	0	0	0	0	0	0	0	0	0	0	0	0
Glennville,		David A. Baldwin,	50	0	0	0	0	0	0	0	0	0	0	0	0	0	0	0	0	0	0
Graymont,																					
Hagan, Bethel,																					
" Enreka,		Rev. George W. Morgan,	36	0	0	0	0	0	0	3	0	0	0	3	4	0	25	115	800	0	250
Macon,		Bro. Anderson,	55	40	0	0	0	0	0	4	0	0	0	6	15	10	150	181	600	450	0
Manasses,																					
Marietta,	12		12	0	0	0	0	0	0	0	0	0	0	0	0	0	0	0	0	0	0
McCann,	20		20	0	0	0	0	0	0	0	0	0	0	0	0	0	0	0	0	0	0
McIntosh,	15		15	0	0	0	0	0	0	0	0	0	0	0	0	0	0	0	0	0	0
Pringle,		Charlie W. Webb,																			
Rigdon,																					
Rutland,		Mrs. Anna Taylor,	60	0	0	0	0	0	0	2	0	0	0	2	0	0	80	468	1,900	0	0
Savannah, 1st,	m	Moses W. Bryan,	100	40	1	0	0	0	0	3	0	0	0	17	2	11	1,475	900	*15,000	0	0
" Pilgrim,	m	Miss Eliza Sengstacke,	85	0	0	0	0	0	0	0	0	0	0	0	0	0	0	60	0	0	0
Swainsboro,	h	Henry Watson,	27	0	0	0	0	0	0	0	0	0	0	0	0	0	120	60	700	0	0
Thobes,	134	Frank Baker,	134	85	0	0	0	0	0	2	1	0	0	3	0	0	215	112	1,500	0	0
Thomasville,		A. B. Johnson,	100	0	0	0	0	0	0	0	0	0	0	10	0	0	400	630	*1,500	0	0
Thrift,	3	Matthew Kirkin,	3	0	0	0	0	0	0	0	5	0	0	5	10	20	105	75	*200	600	40
Trinity,	65	Miss Lizzie McElreton,	65	60	0	0	0	0	0	0	1	0	0	1	0	0	150	100	1,500	0	0

† Missionary aid to salary. * No parsonage.

Society (2), \$6; Congregational Church Building Society (4), \$22; Congregational Home Missionary Association (1), \$10; American Missionary Association (15), \$75; Congregational Sunday School and Publishing Society (3), \$8; Ministerial Relief (1), \$5. Total (18), \$144. Other and special Congregational gifts, \$82; undenominational offerings, \$84. Grand total (20), \$310.

HOME EXPENSES: No. of churches reporting, 18; amount, \$10,903. INCREASE: Churches, 1; Members, 68; Sunday School Members, 112; Benevolence, \$91; Home Expense, \$7,053; Amount of Debt, \$297. DECREASE: Young People's Societies of Christian Endeavor, 287; Value of Property, \$20,842.

For Fifth-Year Statistics see General Summaries.

CHURCHES	SUNDAY SCHOOLS		OFFERINGS FOR THE BENEVOLENT SOCIETIES										SALARIES, VALDES, ETC.						
	Members	Superintendents	Men's Organizations	Young People's Societies, Men.	Women's Boards	Concl. Ed. Soc.	Concl. Church Bldg. Society	Concl. Home Miss. Soc.	Am. Miss. Association	Cong. S. S. and Pub. Soc.	Ministerial and National	Totals	Other Congregational Offerings	Prize-Donations	Home Expenses	Salaries	Value Church Property	Investment Funds	Amount of Debt
Albany,	0		0	0	0	0	0	0	0	0	0	3	0	0	12,400	90,000	7,500	1,000	
Alpharetta,	362	Watson Fuller,	30	221	26	32	68	178	68	30	24	647	344	0	0	0	0	0	
Atlanta, Central,																			
Immanuel,	55		44	0	0	0	6	6	0	0	0	12	0	264	300	6,000	0	0	
" Marietta st.,	125	D. W. Martin,	16	30	0	0	20	20	0	0	0	70	13	1,300	1,200	10,000	0	2,250	
" Union Tab.,	50	J. L. Gillett,	0	0	0	0	0	1	0	0	0	1	0	0	1330				
" Jefferson st.,	40	Rev. John N. Green,	0	0	0	0	0	0	0	0	0	3	0	0					
" Leonard st.,		W. B. Graham,																	
Barnesville,																			
Baxley, Fr'ship,																			
" Mt. Olivet,																			
Braswell,	17																		
Bowman,	57	W. R. Davis,	0	0	0	0	0	1	0	0	0	1	10	30	45	500	0	0	
Cedartown,	60	T. F. Thompson,	0	0	0	0	3	0	4	0	0	7	6	150	360	2,000	0	0	
Cochran,	60	J. J. Horne,	0	0	0	0	0	0	0	0	0	21	0	135	120	1,000	0	0	
Columbus, Ist,	85	O. O. Barfield,	0	0	0	0	5	1	0	0	0	11	10	1,201	1,600	6,000	800		
" N. Highlands,	63	Jesse Spradlen,	0	0	0	0	0	0	2	0	0	7	0	244	200	1,000	100		
Colbert,																			
Conyers,	50	J. E. Andrews,	0	0	0	0	2	3	0	0	0	5	0	30	75	800			
Cordle,																			
Crest,																			
Dacula,	40	Hardy Roebuck,																	
Danielsville,																			
Dawson,																			
Dawsonville,	45	Rev. A. C. Perry,	0	0	0	0	0	1	0	0	0	1	1	135	75	1,400	0	0	
Demorest,	80	W. F. Chrisler,	21	27	0	0	12	0	22	10	0	71	1	946	1,000	6,000		900	
Doerun, N. Light,	60	W. I. Quick,																	
" Pop. Harbor,																			
Douglas,																			
Fairfax,																			
Fort Valley, Ist,																			
" Society Hill,																			
Gaillard,																			
Gainesville,																			
Halbar,																			
Hoshton,	35	Alex. Mahaffey,																	
				0	0	0	0	3	2	0	0	0	5	70	30	800	0	0	

† Missionary aid to salary, * No parsonage.

CHURCHES		CLERKS		MINISTERS		MEMBERS				ADMITTED			REMOVED			BAPT.		Fam.		
Cities or Towns	Org.	Churches Erected	Names	Names	Ord.	C'd	Ma.	Fe.	To.	Ab.	C.	L.	To.	Di.	L.	R.	To.	Ad.	Inf.	Fam.
Hoschton, Macedonia,	1802	1802	Miss W. L. Lott,	James C. Forrester, r.	'74	'05	57	68	118	9	3	5	8	4	2	0	6	3	0	60
Hunter,	1900	1900					10	24	41											
Junction City,	1909		Mrs. J. A. Joiner,	Milton G. Price, r.	'07	'09	3	5	8		0	4	4	0	0	11	11	0	0	10
Lawrenceville,	1903	1906	J. W. Langley,	Christopher C. Ring, r.	'01	'08	12	23	35	8	0	0	0	0	1	5	6	0	0	75
Lilsey,	1892	1895	J. A. Ring,	Gideon Horne, r.	'91	'02	17	22	39	4	1	1	2	1	0	1	2	1	0	30
Lindale,	1904		J. D. Jenkins,	Howell E. Newton, r.	'89	'05	58	92	150	30	59	26	85	0	6	12	18	47	0	200
Lagrange,	1909						6	8	14											
Lovjoy,	1888	1888	Miss Minnie Nash,	Alvin F. Sherrill, r.	'70	'09	6	15	23	9	0	0	0	3	1	3	7	0	0	4
Meansville, New Hope,	1888	1888	Early Owen,	Alvin F. Sherrill, r.	'70	'08	38	50	88	20	1	0	1	0	0	0	0	1	0	30
"	1908	1901					7	37	44											
Smyrna,	1900	1903	Miss Minnie Tyner,	Moses G. Fleming, r.	'78	'00	10	10	20	2										15
Mindel Bluff,	1903		A. J. Sosebee,	Augustus C. Perry, r.	'90	'10	3	4	7											
Myrtle,	1908		Miss Lizzie Wilson,	Thos. B. Harris, r.	'02	'08	8	18	26	2	8	2	10	0	0	3	3	4	0	12
Naylor,	1896	1898					6	6	12											
New Lacy,	1910						6	6	12											
Nicholls ^a ,	1898	1898	Mrs. Sarah A. Southerland,	Travis Davis, r.	'05	'10	39	44	83	15										40
Oakwood,	1889	1892					16	23	39											
Omega,	1910		Wijie T. Maugham,	David J. Skipper, r.	'10	'10	5	10	15											
Oxford,	1889	1890	J. E. Smith,	James C. Forrester, r.	'74	'88	53	86	139	20										65
Pearson,	1892	1886	Mrs. F. L. Dickerson,	Ashbel P. Spillers, r.	'85	'10	42	63	105	35	6	7	13	2	1	0	3	0	0	35
Powersville,	1885	1909	Thos. J. Burden,	Wm. H. Graham, r.	'90	'04	19	21	40	4	3	1	4	0	0	0	0	0	0	30
Roberta,	1886	1887					8	10	18											
Stone Mountain,	1904	1907					16	19	35											35
Suches,	1890	1891					15	22	37	11	0	0	0	0	0	0	0	0	0	
Surrency,	1905	1905	Thos. M. Harkins,	Augustus C. Perry, r.	'99	'98	9	21	30											
The Rock,	1886	1886	W. S. Black,	Wm. H. Graham, r.	'90	'90	33	34	67	19	0	0	0	2	1	5	8	0	0	40
Tucker,	1901	1901	Miss Cleo Scott,	Christopher C. Ring, r.	'01	'07	11	12	23	0	1	3	4	0	0	2	4	1	1	15
Waycross,	1890	1905	Mrs. D. A. Woodard,	Travis Davis, r.	'05	'10	42	40	82	32	0	6	6	1	2	33	36	0	6	30
Woodbury,	1894	1894					69	77	137											
Woodward Station,	1906	1893					4	6	10											

a Wilsonville.

NAME OF STATE ORGANIZATION: CONGREGATIONAL CONFERENCE OF GEORGIA;
 BRANCH OF THE GENERAL CONGREGATIONAL ASSOCIATION OF FLORIDA AND THE
 SOUTH EAST.

NAME OF CHURCHES ADDED: Albany; Gainesville; New Lacy; Omega.

NAME OF CHURCHES CHANGED: Buford to Daclah; Wilsonville to Nicholls.

NAME OF CHURCHES DROPPED: Docton, Bethany; Rome.

CHURCHES: *Supplied by* — Pastors installed, 1; pastors recognized, 59; licentiates,

1; vacant, 5. Total, 66.

MINISTERS: Pastors installed, 1; pastors recognized, 24. Total, 25. Without

charge, 21. Total number of ministers, 46.

MEMBERSHIP: No. of males, 1,591; No. of females, 2,296. Total, 3,887. Absent,
 781. *Additions*, — on confession, 193; by letter, 257. Total, 450. *Removals*, —
 death, 30; dismissal, 65; revision, 211. Total, 306.

BAPTISMS: Adults, 151; infants, 38.

FAMILIES: 1,806.

SUNDAY SCHOOLS: Members, 1,722.

YOUNG PEOPLE'S SOCIETIES: Societies, 5; members, 136.

MEN'S ORGANIZATIONS: Societies, 2; members, 55.

CONTRACTORS: American Board (churches, 3), \$278; Woman's Boards (1), \$26;
 Congregational Education Society (2), \$33; Congregational Church Building

CHURCHES	SUNDAY SCHOOLS		OFFERINGS FOR THE BENEVOLENT SOCIETIES										SALARIES, VALUES, ETC.						
	Places	Superintendents	Y. P. Mens	A. B. C. F. M.	Womans	C. E. Soc.	C. B. Soc.	C. H. M. Soc.	A. M. Soc.	A. S. S. & P. S.	C. S. S. Relief	Min. Soc.	Totals	Other Cont'g	Home Exp.	Salaries	Value Ch. Property	Invest. Funds	Amt. of Debt
Hoschton, M.			35													\$60	\$1,000	\$0	\$0
Hunter,																50	\$360	0	0
Junction City,																42	\$1,500	0	0
Lawrenceville,																470	\$1,000	0	0
Falsey,																65	\$1,000	0	0
Lindale,			125	25												96	\$500		
Lagrange,																			
Lovejoy,																			
Meansville, N. H.																50	\$800	0	0
" Smyrna,																120	\$1,000		
Middletown,																450	\$300		
Mineral Bluff,			21													300	\$160		
Myrtle,																			
Naylor,																			
New Nacy,																			
Nicholls,			15													70	\$200	0	0
Oakwood,																			
Omega,																			
Oxford,			75													140	\$1,000		
Pearson,																95	\$800		
Powersville,			22													50	\$100	\$2,000	
Roberta,																			
Stone Mountain,																			
Sudbes,			95													50	\$50	\$400	
Surrency,																			
The Rock,			35	0															
Tucker,																			
Waycross,																			
Woodbury,			72																
Woodward Sta.,																			

† Missionary aid to salary. * No parsonage.

Society (13), \$139; Congregational Home Missionary Society (35), \$334; American Missionary Association (2), \$90; Congregational Sunday School and Publishing Society (5), \$76; Ministerial Relief (3), \$27. Total (38), \$983. Other and special Congregational charities, \$628; undenominational offerings, \$229. Grand total (39), \$1,840. INCREASE: Churches, 2; Members, 144; Value of Property, \$133,810; Amount of Debt, \$1,459. DECREASE: Sunday School Members, 603; Young People's Societies of Christian Endeavor, 36; Benevolence, \$1,983; Home Expense, \$7,060. Legacy: Total, \$450.

HOME EXPENSES: No. of churches reporting, 27; amount, \$6,668.

For Fifty-Year Statistics see General Summaries.

CONFERENCE OF THE HAWAIIAN EVANGELICAL ASSOCIATION. OFFICERS: Rev. C. M. Kamakawiwole, Paauhau, moderator; Rev. Wm. Brewster Oleson, P. O. Box 489, Honolulu, Oahu, statistical secretary; Mr. Theodore Richards, Honolulu, Oahu, treasurer. SESSION OF 1911: Honolulu, May 27-June 5.

HAWAII.

CHURCHES		CLERKS		MINISTERS		MEMBERS					ADMITTED			REMOVED			BAPT.		Fam.	
Cities or Towns	Org.	Churches	Names	Names	Ord.	C'd	Ma.	Fe.	To.	Ab.	C.	L.	To.	Di.	L.	K.	To.	Ad.		Inf.
Ewa	1834	1906	Naheana N. Mahi,	Solomon K. Ohi, i.	'89	'08	43	54	97	6	6	7	2	1	10	1	14	2	23	
"	1896	1903	Hayaaji Inouye,	(Kametarō Maeda, Lic.)	'05		74	21	95	25	10	4	14							
Haiku,	1875	1906					13	20	33											
Hakalau,	1865	1865	Solomon D. Helela,	John Kaaloungahi, i.	'89	'09	59	54	113	12	3	3	1	1	2	1	2	2	14	
Halewa,	1855	1853	J. Kamanao,	D. K. Kauiakamau, i.	'99	'09	32	19	51	12	1							2	3	15
Hana,	1837	1837	Solomon Aikau,	David P. Mahihila, i.	'92	'05	89	68	157	26	2	14	1	1	1	2	2	1	3	50
Hanalei, Waiohi,	1835	1835	Mrs. Fanny Sabo,	Joseph A. Akina,	'08	'07	16	25	41	6	2	2	2	2	2	1	1	1	1	8
Hanapepe,	1900		S. W. Kanamo,	John Nua,	'92	'09	22	26	48	5	5									
Hauula,	1863	1897	S. W. Kauihi,	Stephen L. Desha, i.	'85	'09	103	133	236	4	11	11	2	2	2	1	1	1	1	8
Hilo, Haili,	1825	1857	Zekaria Mahaitula,	August Drahms,	'78	'09	76	106	182	26	4	2	6	3	5	3	29	3	115	
" Foreign,	1867	1908	Levi C. Lyman,	Kwai Higuchi, i.	'06	'06	75	11	86	30	29	6	35	3	3	2	1	10	8	
" Japanese,	1890	1891	Tauji Yokoyama,	Ernesto G. da Silva, i.	'99	'02	67	61	128	20	5	2	5	2	2	2	1	5	10	85
" Portuguese,	1892	1891					23	3	26											
" Chinese,	1901	1901					7	10	17											
Honolulu,	1880	1906																		
Honohulu, Kawaihaio,	1819	1812	Jonathan K. Nakila,	Henry H. Parker, i.	'63	'63	416	359	775	4	66	2	68	5	2	1	8	12	46	550
"	1838	1900	John K. Nahola,	Wm. N. Lono, i. †	'75	'01	126	158	281		30	10	40	2	2	4	26	6	60	
"	1908		Miss F. A. Lemmon,	John L. Hopwood, i.	'03	'03	58	53	111	9	25	5	30	1	1	6	6	22	4	26
"	1867	1867	Joseph Kia,	Wm. K. Poai, i.	'00	'08	44	49	93	32	7	2	7	2	1	3	9	3	33	
"	1879	1881	Tso Kwi Guen,	[Tso Kwi Guen, Lic.]	'10	'10	126	75	201		7	1	8	3	1	4	6	15	63	
"	1887	1891	Lyle A. Diekey,	Dorems Scudder, i. § ¶	'85	'07	382	649	1031	155	71	50	121	10	29	6	45	15	30	770
"	1892	1896	Augustus H. R. Vierra,	Antonio V. Soares, i.	'90	'90	41	57	98									8	100	
"	1892	1892	Torao Hata,	Toichi Hori,	'85	'09	62	38	100	4	11	9	20	1	1	1	11	7	7	
"	1904	1906	Heiji Yamaguchi,	Takie Okamura, i.	'09	'06	301	54	355	63	22	4	26	1	7	8	22	4	26	60
"	1910		Hiraji Onomoto,	[Tomoyoshi Kaiiro, Lic.]	'06	'18	7	25	7		18	7	25					18	7	6
Honouua, Japanese,	1894	1894		[Shiro Sokabe, Lic.]	'04	'04	74	14	88	20	29	1	30	1	12	13	29	4	8	
Honouua, Japanese,	1849	1849	John S. Kauwe,	John Keala, i.	'04	'04	57	55	112	7	7									
Hookena, Pukanaa,	1887	1887	Eddie K. Iona,	David Murray,	'05	'10	10	15	22	12	2									
"	1865	1865	Abraham Pohina,	David Murray,	'05	'10	15	17	32											
Hoopulua, Mitoii,	1853	1853	Joseph K. Pun,	David N. Opunui, i.	'05	'05	22	17	39	7	5									
Huelo,	1880		Samuel Kahai,	Collins G. Burnham,	'79	'09	10	8	18											
Kaanapali,	1878		Joseph K. Nailina,	Job K. Manase, i.	'10	'09	5	6	11	2	1									
Kahakuloa,	1909	1907	Thomas D. Skinner,	Henry Pratt Judd, i.	'06	'10	35	17	52	14	2	10	12	2	2	2	19	55	19	9
Kahului, Union,	1825	1836	John Keawehawai,	Enoch S. Tinoco,	'80	'10	23	25	48											
Kailua, 1st,	1867	1897	Henry Konoouua,	James Upchurch, i.	'07	'07	60	76	136	8	21	2	23	3	3	3	3	11	52	
"	1865	1892	Mrs. M. J. Kama,	John Kama, i.	'10	'09	45	46	91	28	2	9	11	1	1	1	1	1	3	6

¶ Horace W. Chamberlain, Kalihī Mission.

§ Amos A. Ebersole, ass't.

‡ Henry K. Poepee, ass't. minister.

CHURCHES	SUNDAY SCHOOLS		Young People's Societies	Men's Organizations	OFFERINGS FOR THE BENEVOLENT SOCIETIES										Totals	Other Congregational Offerings	Uninternational Gifts	Home Expenses	Salaries	SALARIES, VALUES, ETC.		
	Places	Superintendents			Members	A. B. C. F. M.	Women's Boards	Concl. Ed. Soc.	Concl. Church Bldg. Society	Concl. Home Miss. Soc.	Am. Miss. Association	Concl. S. S. and Pub. Soc.	Ministerial Relief State and National	Salaries						Value Church Property	Investment Funds	Amount of Debt
Ewa, Pearl City, <i>Japanese</i> ,			45	35		9									8125	9	8390	48360	\$2,600		9	
" Haiku,			45	20											12	1	66	4540	1,500			
Hakaluu,			25	15											8		1,778	4400	3,300			
Halaawa,			100	60											3		285	285	2,500			35
Hana,			50	25											3		361	4300	12,000			
Hanalei,			255	375											4		361	4300	1,000			
Hanapepe,			63	61											2		75	60	400			
Hauula,			28	44											1		256	4300	3,000			
Hilo, Hali,			200	30											7		458	4708	15,000			
" Foreign,			197	30											12		3,912	2,000	20,000			
" <i>Japanese</i> ,			79	44											10		525	4672	3,000			
" <i>Portuguese</i> ,			135	35											28		385	41,200	6,500			
" <i>Chinese</i> ,			83	16											5							
Honokohau,			20	24											30		3,571	1,000	50,000			
Honolulu, Kaw.,			385	55											47		224	13,797	1,080	54,509	24,100	
" Kaunakapili,			250	107											22		140					
" Bishop Mem.,			369	38											15		507	300	10,000			
" Kalia-Moana,			218	165											10		44					
" Wm. Mana,			238	46											177		474	432	15,000			
" A. M. Merrill,			987	170											338		14782	46,600	131,564			
" Fort St.,			175	70											6		1,157	720	7,000			
" Central Union,			175	70											6		1,157	720	7,000			
" <i>Portuguese</i> ,			175	70											120		705	4660	7,000			
" Nuanuu,			82	30											16		133	4492				
" Makiki,			262	20											16		133	4492				
" Kakaako,			85	50											33		183	4330	3,500			
Honoumu,			170	61											10		50	4264	250			
Hoonanea, Puk,			170	61											1		40	400				
" Kahoehoe,			26	26											9		240	4350	4,000			
Hoopuhou,			50	40											5		180	180	700			
Huulo,			32	29											3		1400	41,500	7,000			
Kaanapali,			20	36											14		168	4343	1,180			
Kalakalua,			47	36											8		6	12	6			
Kalahele,			100	30											2		3	3	3			
Kahua, Ist,			76	97											3		10	15	5			
" Kekaha,			175	97											3		10	15	5			
Kalapanaa,			44	26											5		5	5	5			

† Including asst. pastor's salary.

‡ Missionary aid to salary.

CHURCHES	Org.	Incorporated	CLERKS		MINISTERS			MEMBERS					ADMITTED				REMOVED				BAPT.			Fam.
			Names	Names	Names	Ord.	C'd	Ma.	Fe.	To.	Ab.	C.	L.	To.	Di.	L.	R.	To.	Ad.	Inf.				
Kalaupapa, Siloama,	1866	1870	Solomon Kaunamano,		David Kaah, i.	'92	'05	47	35	82	3				2	1	3	3	2	3	21			
Kaapa,	1879	1895	C. K. Haao, Kealia,		Isaiak K. Kaauwai, i.	'96	'96	21	25	46				6	1	3	8	1	0	15				
Kaunakakai,	1907	1909	Joel Kaoo,		Isaac D. Iaea, i.	'03	'08	30	32	62				3	2	1				4	15			
Kaupoo,	1863	1853						15	17	32														
Kealakua, Lanakila,	1866	1866	Dea. Hoomanawanui,		Enoch S. Timoteo, i.	'80	'10	17	23	40	7				1				6	3	50			
Keaneae,	1866	1866	Central Kona,		Albert S. Baker, i.	'04	'05	27	23	50									5	4				
Keauhou, Helani,	1866	1866	Dea. W. K. Kalaivaa,		Solomon K. Kaalua, i.	'98	'08	16	28	44	7				1				2	2	67			
Keokea, Ist,	1831	1851	Mrs. A. S. Baker,		Enoch S. Timoteo,	'80	'10	39	34	73	2				3	1			5	2	10			
" Chinese,	1900	1900	John K. Haole, Makena,		[James M. Keofofilani, Lic.]	'09	'09	9	10	19	2				2				1	1	5			
" "	1837	1858	A. K. Kaulla,		Chong How Fo,	'04	'00	18	7	25	4								1	1	9			
Kipahulu,	1857	1858	Henry Blake,		David K. Kaiaakamamu, i.	'99	'99	27	20	47	4									2	9			
Kohala, Ist,	1828	1855	Dea. Chas. K. Kumare,		George L. Kopa, i.	'90	'05	36	58	94	16				2				8	1	54			
" Union,	1879		John Smeaton,		John F. Cowan, M. P.]	'78	'08	20	35	55					1	1	2		2	1	22			
" Chinese,	1882	1882	John Smeaton,					30	18	48									4	10				
" Japanese,	1886	1896	Matsuzo Higa,		John M. Lydgate, †	'92	'96	16	16	16									3	4	30			
Koloa, Union,	1859	1859	Henry Blake,		[H. Kotani, Lic.]	'07	'07	25	4	29									5	10	6			
" Japanese,	1909	1909	Sei Takamine,		Robert Pariki, i. §	'77	'06	36	30	66					2	1			4	2	1			
Koolau, Kilauea,	1865	1878	Wm. S. Meheula,		D. W. K. White, i.	'03	'03	33	33	86					3	2			5	2	1			
Lahama, Waimea,	1823	1897	Samuel Kekuewa,		D. W. K. White,	'03		15	15	30									4	1	12			
Lanai,	1903		Charles Gay,					23	21	44									1	1	15			
Lanipahoehoe,	1823		William Laeha,		Wm. Kaman, i.	'87	'09	43	58	101					1				5	3	7			
Lihue, Ist,	1850	1856	Wm. Ellis,		John M. Lydgate, i.	'92	'96	12	19	31					1				1	1	18			
" Union,	1886	1900			Mitsutaro Tsuji,	'89	'05	52	18	70	3				5				2	3	2			
" Japanese,	1906	1906	Yakichi Kondo,		Manuel G. Santos,	'06	'10	5	26	31									2	2	10			
Makawao, Poakela,			Antone F. Tavares,					29	4	33														
Makawae, Japanese,	1896				Geo. M. Kauaulaena, i.	'07	'09	15	27	42	7				2				4	1	7			
Makena, Kanalo,	1852	1852	S. W. K. Apua, Makena,		Geo. M. Kauaulaena, i.	'07	'09	11	22	33	1				3				3	3	10			
" Keawakapu,	1832	1852	Samuel Pilo, Makena,		Geo. M. Kauaulaena, i.	'07	'09	9	11	20	2				2				1	1	8			
" Ulupekakua,	1907	1908	Guy S. Goodness,		James K. Kahookela,	'08	'07	16	17	33	5				1				1	1	11			
Nahiku,	1837	1867	David K. Kahookela,		Enoch S. Timoteo, i.	'80	'10	48	64	112									14	1	4			
Napoopoo,	1825	1852	David K. Baker,					16	25	41											39			
Olaa, Ist,	1835	1909						16	25	41														
" Japanese,	1898		S. Sugai,		[Takeshi Bau, Lic.]	'10		20	6	26					17				1	17	4			
Olowahu,	1895		Willie K. Hoopii,		D. W. K. White,	'03	'09	5	7	12														
Onoenu,	1895							15	14	29														
Paauhau,	1859	S.	B. K. Haina, Paauhau,		Chas. M. Kamakawioole,	'88	'88	37	55	92					7	1			4	4	5			
" Opihikao,	1865	1865	Frank Kuauaa, Pahoa,		James H. K. Kaiwi, i.	'08	'08	32	21	53	4				3	1			4	1	4			
" Paala,	1879	1889	Dea. David C. Lindsay,		Edward Bates Turner,	'99	'07	16	13	29					6				6	6	2			
Paia, Makawao, Union,	1879	1889	Peter N. Kahokuulua,					26	64	90	30				2	4			1	1	30			
" Hawaiian,	1881	1881						25	32	57											7			

§ Simeon Paalohi, asst.

† Solomon K. Kaullii, asst.

CHURCHES	SUNDAY SCHOOLS	V. P. Mem.		OFFERINGS FOR THE BENEVOLENT SOCIETIES										SALARIES, VALUES, ETC.					
		Mem.	Org.	A. B. C. F. M.	Wom's Bds.	C. E. Soc.	C. C. B. Soc.	C. H. M. A. Soc.	C. S. S. & P. S.	Min. & P. S.	Relief Totals	Other Cont'g	Union Tithe	Home Exp.	Salaries	Value Ch. Property	Invest. Funds	Am't. of Debt	
Kalaupapa,	Ioha Kaniwai,	48		83											\$121	\$8350	\$7,000		
Kapaia,	Charles K. Hago,	47		15											504	300	700		
Kaunakakai,	Joseph N. Mahimui,	70		6											1,900	166	1,500		
Kaupoo,		38	42																
Keelikakua, I.,	Dea. Hoomanuamui,	35	30												60	60	1,000		
Keaua,	Mrs. Ruth B. Baker,	143	m	55											81	41,500	3,000		
Keauhou,	Mrs. A. Napilua,	56	94	1											462	4300	3,000		
Kealahou,	J. W. K. Lelawai,	97	30	3											247	1,000	1,000	36	
Keokea, Ist,	John K. Hagle,	22	20	1															
Keokea, 2d,	Mrs. Chong How Fo, ^a	23	23	4															
Kipahulu,	A. K. Kaut'u,	36	20	2											406	285	1,375		
Kohala, Ist,	Robert K. Naiipo,	74	74	24											455	400	6,275		
" Kohala, 2d,	Mrs. B. D. Bond,	33	33	25											1,881	1,500	2,000		
" Chinese,																			
" Chinese,																			
" Japanese,	Ryohel Hiza,	79		3											430	300	5,000		
Kohia, Union,	Dr. A. H. Waterhouse,	225	69	10											15	5316	800		
" Japanese,	Mrs. H. Kotani,	43													513	485			
Koelau,	Wm. Huddy, Kihauca,	118	110	10											586	600	25,000		
Laiana,	G. W. Paanoa,	125	82																
Lanai,	Kaunahu Paunoo,	50													35	35			
Launaloa,	Mrs. Emma Laaha,	60	22	4											257	800			
Lihue, Ist,	Mrs. Mary Rice,	135	118	25											600	1,000			
" Lihue, 2d,	Rev. John M. Lydgate,	31		20											5,300	41,100	18,000		
" Union,	Chiang Takeda,	114		10													1,000		
" Japanese,																			
Makawao,	Antone F. Tavares,	13																	
Makaweli,		40	50																
Makua, Kanaloa,	S. W. K. Apua,	15	15	3											152	102	3,000		
" Keawakapu,	Hattie M. Anna,	35	21	1											190	123	6,300		
" Ulupalaka,	Keabonui Peapuni,	17	14	2											175	123	2,000		
Nahiku,	Henry H. Kanihoo,	21	23	2											219	4350	500	350	
Napaeopae,	Miss Ella H. Paris,	108	70	10											175	4528	3,000		
Olaa, Ist,		49																	
" Japanese,																			
Olowalu,	J. Kani,	20													10	10			
Oroona,		45																	
Panahaui,	Chas. Kaunahou, Honokaa,	178	90	5											850	480	700		
Pahoa,	Joseph Hekeka, Pahoa,	75	17	8											180	4100			
" Puhia,		34	33																
Piia, Makawao,	D. B. Muddock,	m	150																
" Hanalei,		50	50	3											1,100	2,150	1,800	12,000	
															5	153	1,000		

^a Missionary aid to salary.

^b Makena.

CHURCHES		CLERKS		MINISTERS		MEMBERS				ADMITTED				REMOVED				BAPT.		Fam.
Cities or Towns	Org.	Churches	Names	Names	Ord.	C'd	Ma.	Fe.	To.	Ab.	C.	L.	To.	Di.	L.	R.	To.	Ad.	Inf.	Fam.
Paia, <i>Japanese</i> ,	1897	1889	Hunkyo Fukuda,	Hunkyo Fukuda, <i>Lic.</i>	'08	'08	22	22	1	22	5	5	5	5	6	6	6	5	5	2
" <i>Portuguese</i> ,	1906	1906	Antonio Fernandes, jr.,	Mamed G. Santos, <i>i.</i>	'08	'01	6	5	11	1	2	2	2	1	1	1	2	2	2	5
Papaikou, <i>Japanese</i> ,	1897		Rev. Masakuni Saito,	Masakuni Saito,	'90	'05	84	16	100	48	13	13	13	2	2	2	11	11	2	6
Pelekuni,	1882	1907	Joseph Makalci,	Joseph P. Kalohelani, <i>i.</i>	'08	'08	16	17	33	8	3	3	3	2	2	2	2	1	1	6
Pukou, Kahuaha,	1833		John K. Kaupu,	Isaac D. Iaea, <i>i.</i>	'03	'08	30	35	65	1	1	1	1	5	1	1	6	2	2	14
Puunene, <i>Japanese</i> ,	1909	1909	Thomas Kekua,	Lincoln B. Kaumeheuiwa,	'03	'10	7	3	9	1	1	1	1	2	1	6	9	1	1	4
Speokelesville, <i>Hawaiian</i> ,	1837						59	52	111	4	1	1	1	1	2	3	1	1	2	53
Waialua, <i>Haleiwa</i> ,		1905	Shigeru Nagamori,	(Shigeru Nagamori, <i>Lic.</i>)	'10	'08	13	4	17	4	1	1	1	2	1	2	3	1	2	4
Waianae,	1844	1845	Samuel Mapu,	Moses K. Nakuiua,	'07	'08	44	48	92	1	1	1	1	2	2	2	4	2	4	23
Waialea,	1844	1858	R. J. K. Nawahine,	Obad Nawahine, <i>i.</i>	'72	'74	18	21	39	5	5	5	5	2	2	3	4	4	4	21
Waikane,	1846	1864	Ed. K. Haleakala,	Lincoln B. Kaumeheuiwa, <i>i.</i>	'03	'09	18	23	41	4	2	2	2	1	1	1	1	1	1	9
Waikapu,	1838	1860	Samuel K. Mui,	Joseph P. Kalohelani, <i>i.</i>	'08	'08	12	11	23	6	6	6	6	1	1	1	1	1	1	8
Wailelu,	1887	1908	Palenaha Hawai,	Lincoln B. Kaumeheuiwa, <i>i.</i>	'03	'09	30	44	74	14	4	4	4	3	2	1	3	3	3	11
Waialuku, Kaahumahu,	1838	1838	Alakema B. Naone,		'03	'09	14	15	29	7	7	7	7	1	1	2	3	2	2	18
" Union, §	1897		Yee Kui,	(Yee Kui, <i>Lic.</i>)	'08	'08	18	6	24	7	7	7	7	1	2	3	3	2	2	18
" <i>Chinese</i> ,	1888	1901					42	5	47											5
" <i>Japanese</i> ,	1896	1908					36	35	71	9	6	2	8	2	2	3	5	3	5	46
Waimanalo-Kaneohe,	1836	1877	Paulina D. Kellett, jr.,	Henry H. Parker,	'63	'10	52	50	102	10	10	10	10	5	5	5	5	5	5	20
Waimea, Hawaii,	1832	1857	T. S. K. Nakaueha,	(T. S. K. Nakaueha, <i>Lic.</i>)	'08	'07	42	51	93	18	4	4	4	3	3	5	8	1	4	108
" 1st, Kanai,	1825	1871	Isaac K. Kapunui,	Joseph A. Akina, <i>i.</i>	'08	'07	42	51	93	18	4	4	4	3	3	5	8	1	4	80
" Union, Kanai,	1835		T. Brandt,	Charles D. Milliken,	'92	'04														
" <i>Chinese</i> , Kanai,	1906						20	5	25											
Waiohinu, 1st,	1842	1880	Joseph K. Kawaha,	Joh N. Kamoku, <i>i.</i>	'76	'07	35	32	67	2	5	5	5	1	1	2	3	3	5	20
" Kapalahaka,	1842	1879	Wm. K. Maukela,	Joh N. Kamoku, <i>i.</i>	'76	'09	17	17	34		1	2	3	2	2	2	2	2	2	12
Waipio, W. Hamakua,	1865	1859	Solomon Makaaneae,	J. S. Akahi-Lono, <i>i.</i>	'08	'08	31	30	61		3	3	3	2	2	2	2	2	2	31

§ Members of various denominations.

753. Additions, — on confession, 578; by letter, 178. Total, 751. Removals, — death, 123; dismission, 128; revision, 48. Total, 299.

BAPTISMS: Adults, 269; infants, 388.

FAMILIES: 3,345.

SUNDAY SCHOOLS: Members, 9,413.

YOUNG PEOPLE'S SOCIETIES: Societies, 67; Members, 3,600.

MEN'S ORGANIZATIONS: Societies, 1; Members, 230.

NAME OF STATE ORGANIZATION: THE HAWAIIAN EVANGELICAL ASSOCIATION.

NAME OF CHURCH ADDED: Honolulu, Kakaako, *Japanese*.

CHURCHES: *Supplied by*, — Pastors installed, 55; pastors, 10; licentiates, 11;

supplies, 15; vacant, 11. Total, 102.

MINISTERS: Pastors installed, 51; pastors, 3; supplying churches, 9. Total, 63.

Without charge, 18. Total number of ministers, 81.

MEMBERSHIP: No. of males, 4,293; No. of females, 3,988. Total, 8,281. Absent,

CHURCHES		SUNDAY SCHOOLS		V. P. S.		OFFERINGS FOR THE BENEVOLENT SOCIETIES								SALARIES, VALUES, ETC.								
Places	Superintendents	Mem	Men	Orig.	Men	F. M.	W. M.	C. E.	C. B.	C. H.	A. M.	C. S. S.	Min.	Relief	Totals	Other Cont'g	Other	Home Exp.	SALARIES	Value Ch. Property	Invest. Funds	Amt. of Debt
Paia, <i>Portuguese</i> , " <i>Portuguese</i> , Papaikou, Polekunu, Pukou, Punene, Speckelsville, Waialua, <i>Haleiwa</i> , <i>Japanese</i> , Waianae, Waialea, Waikane, Waikapu, Waiau, Waihuku, K., " <i>Union</i> , " <i>Chinese</i> , " <i>Japanese</i> , Waiananalo-K., Waianae, Hawaii, " <i>Isl.</i> , " <i>Union</i> , " <i>Chinese</i> , Waiohina, <i>Isl.</i> , " Kapahulu, Waipio,	Junkyo Fukuda, M. G. Santos, Joseph Makalei, Paia Naki, Edwin Lindsey, Shigeru Nagamori, Samuel Mapu, John Keala, E. K. Anka, Mrs. Kawahie Kamahele, Waihala, Wm. Kukoua, Miss C. L. Turner, P. D. Kelleff, Jr., T. S. K. Nakaochua, Isaac K. Kapurua, C. D. Milliken, John K. Kokaudo, Wm. K. Manakole, J. W. Mazaraki,	180 48 28 33 36 12 24 15 56 25 31 38 42 63 25 131 117 59 108 80 42 18 22 126	15 28 33 11 8 42 59 31 58 38 52 40 33 59 115 80 42 12	10 10 6 1 3 7 5 1 2 2 2 2 2 2 10 13 2 2 1 5	10 20 6 1 3 7 5 1 2 2 2 2 2 2 10 13 2 2 1 5	5 8 3 13 2 8 25 90 2 2 2 2 2 1 10 18 200 103 210 240	5 8 3 13 2 8 25 90 2 2 2 2 2 1 10 18 200 103 210 240	\$1,100 4528 4338 4308 1,000 1,000 800 1,000 800 1,000 2,000 2,000 2,000 600 84 600 10,000 5,000 1,000 3,000 2,000 2,000 5,000 3,000 1,000 500	\$1,291 448 448 35 112 357 4300 122 1,600 4392 82 388 600 1,400 199 210 240	10 20 6 1 3 7 5 1 2 2 2 2 2 10 13 2 2 1 5	10 20 6 1 3 7 5 1 2 2 2 2 2 10 13 2 2 1 5	161	7	161	7	161	7	161	7	161	7	

* Missionary aid to salary

CONTRIBUTIONS. No. of churches contributing, 80; American Board, \$98,582; INCREASE: Churches, 1; Members, 452; Sunday School Members, 287; Young Congregational Education Society, 8800; American Missionary Association, People's Societies of Christian Endeavor, 177; Benevolence, \$31,938; Value of \$1,633; Ministerial Relief, \$106; Total, \$41,071. Other and special Congrega- tional charities, \$31,815; un denominational charities, \$1,230. Total, \$80,116. HOME EXPENSES: No. of churches reporting, 71; amount, \$73,255. DECREASE: Property, \$22,710. Amount of Debt, \$5,328.

For Fifth-Year Statistics see General Summary*

IDAHO.

CONFERENCE OF CONGREGATIONAL CHURCHES AND MINISTERS: Organized Jan. 24, 1894. OFFICERS: Rev. C. W. Longren, Weiser, moderator; Rev. Arthur J. Sullens, Boise, statistical secretary and treasurer, SESSION OF 1911; Boise, Oct. 3, 4, 5.

CHURCHES		CLERKS		MINISTERS		MEMBERS				ADMITTED				REMOVED				BAPT.		Fam.		
Cities or Towns	Org.	Churches	Charged	Names	Names	Ord.	C'd	Ma.	Fe.	To.	Ab.	C.	L.	To.	Di.	L.	R.	To.	Ad.	Inf.	Fam.	
American Falls, <i>German</i> ,	1910	Christian Neu,		Christian Neu,	'97 '10			14	12	26		2	8	26	0	0	0	0	0	0	3	20
Boise, Ist,	1891	Mrs. B. H. McGrew,		Mrs. B. H. McGrew,	'03 '10			149	277	426		32	29	77	5	16	0	21	18	5	350	
" Wright,	1911	Mrs. J. G. Petrie,		Mrs. J. G. Petrie,	'01 '10			5	7	12		0	0	0	0	0	0	0	0	0	0	50
Bruneau,	1909	Mrs. Mollie Noble,		Mrs. Mollie Noble,	'01 '08			12	28	40		9	4	7	1	2	0	3	2	4	100	
Burke,	1892	Mrs. Margaret Gerrish,		Mrs. Margaret Gerrish,	'05 '05			1	4	5		0	1	13	0	0	0	0	0	0	0	80
Clark Fork,	1903	Miss M. Gravestock,		Miss M. Gravestock,	'88 '10			22	37	79		0	0	0	0	0	0	0	0	0	0	90
Deary,	1909	H. P. Henry,		H. P. Henry,	'83 '09			8	9	17		0	0	0	0	0	0	0	0	0	0	20
Ferdinand,	1909	Miss Zella Quigley,		Miss Zella Quigley,	'81 '10			1	8	9		2	6	12	1	10	0	11	4	6	60	
Genesee,	1889	Edward A. Harden,		Edward A. Harden,	'03 '10			15	50	65		2	6	8	0	0	0	0	6	0	22	
Grand View,	1891	Miss Stella Wallace,		Miss Stella Wallace,	'83 '10			15	25	40		1	0	0	0	7	0	7	0	0	60	
Hope,	1892	Mrs. Clara Tipton,		Mrs. Clara Tipton,	'05 '05			8	25	33		3	0	0	0	2	0	2	0	0	85	
Indian Valley,	1897	Albert McDowall,		Albert McDowall,	'97 '10			14	25	39		5	5	9	14	0	1	0	1	2	10	50
Kellogg,	1902	Mrs. Henry U. Huber,		Mrs. Henry U. Huber,	'88 '10			31	66	100		18	3	4	7	1	1	0	2	0	60	
Landing,	1909	Miss Elvina D. Currier,		Miss Elvina D. Currier,	'72 '10			11	30	41		14	2	4	6	0	0	0	0	0	2	40
Leviston, Pilgrim,	1906	Mrs. J. W. Adams,		Mrs. J. W. Adams,	'85 '97			45	104	149		23	24	7	31	1	3	15	19	11	10	130
Meadows,	1892	Miss Emma M. Blunk,		Miss Emma M. Blunk,				4	9	13												
Mountain Home,	1901	Henry H. Clark,		Henry H. Clark,				25	55	80		21	0	11	11	1	0	20	21	0	2	
Mullan,	1901	Henry H. Clark,		Henry H. Clark,				20	14	34												
New Plymouth,	1901	Henry H. Clark,		Henry H. Clark,				3	12	15												
Nora, <i>Svedish</i> , Troy,	1892	Mrs. Margaret Forrest,		Mrs. Margaret Forrest,				32	39	131		34	7	5	12	1	2	0	3	1	4	35
Pearl,	1886	Mrs. Earl Wilcox,		Mrs. Earl Wilcox,				14	21	35		11	6	17	0	0	0	0	0	3	1	37
Pocatello,	1901	George Remor,		George Remor,				3	4	7												
Priest River,	1896	Mrs. Margaret Forrest,		Mrs. Margaret Forrest,				22	17	39		0	12	27	39	0	0	0	0	0	9	20
Rosetta, <i>Caldesac</i> ,	1904	George Remor,		George Remor,				4	7	11												
Rockland,	1904	Mrs. Minnie Bushnell,		Mrs. Minnie Bushnell,				4	4	8												
Sugar, <i>German</i> ,	1910	Charles H. Bohrer,		Charles H. Bohrer,				82	140	222		43	15	19	34	1	9	0	10	9	1	112
Summit,	1903	Mrs. A. Broker,		Mrs. A. Broker,				10	13	23		36	1	4	5	0	10	20	30	0	0	30
Thornnton, Hope,	1908	Mrs. L. A. Rombough,		Mrs. L. A. Rombough,				16	23	39		23	0	0	0	0	0	0	0	0	0	12
Wallace,	1898	Mrs. Minnie Bushnell,		Mrs. Minnie Bushnell,				4	7	11												
Weiser,	1893	Charles H. Bohrer,		Charles H. Bohrer,				82	140	222		43	15	19	34	1	9	0	10	9	1	112
Westlake,	1903	Mrs. A. Broker,		Mrs. A. Broker,				10	13	23		36	1	4	5	0	10	20	30	0	0	30
Woodside,	1908	Mrs. L. A. Rombough,		Mrs. L. A. Rombough,				16	23	39		23	0	0	0	0	0	0	0	0	0	12

NAME OF STATE ORGANIZATION: IDAHO CONFERENCE OF CONGREGATIONAL CHURCHES AND MINISTERS. MEMBERSHIP: No. of males, 633. No. of females, 1,280. Total, 1,913. Absent, 282. *Additions*, — on confession, 144; by letter, 235. Total, 380. *Removals*, — death, 12; dismission, 16; revision, 90. Total, 118. CHURCHES: *Supplied by*, — Pastors, 20; licentiates, 1; supplies, 6; vacant, 7. Total, 34. MINISTERS: Pastors, 16; supplying churches, 1. Total, 17. With- out charge, 1. Total number of ministers, 18. *Families*: Adults, 58; infants, 63. *Families*: 1,549.

CHURCHES	SUNDAY SCHOOLS		OFFERINGS FOR THE DENOMINATIONAL SOCIETIES										SALARIES, VALUES, ETC.							
	Places	Mem	V. E. Mem	A. B. C. F. M.	Wom's	C. E.	C. C. B.	C. I. M.	A. M.	C. S. S.	A. & P. S.	Relief	Totals	Other	Contrib	Home	Salaries	Value Ch. Property	Invest. Funds	Amt. of Debt
American Falls,		46	0	80	80	80	\$2.1	80	80	80	80	80	\$2.1	\$6	80	80	80	\$0	\$0	0
Boise, Ist.	h	310	55	130	345	48	0	49	58	23	0	0	523	7	200	3,800	2,250	\$18,000	0	0
" Wright,		55	40	0	0	0	0	0	0	0	0	0	0	0	0	250	4900	\$500	0	0
Benean,		30	0	0	2	0	1	2	5	1	0	0	12	2	0	210	4500	\$0	0	0
Burke,																				
Chadler,	h	85	52	0	0	2	6	58	2	13	4	87	15	15	9000	1,200	2,500	0	0	
Clark Fork,																				
Council,		100	0	0	11	0	4	20	75	7	0	2	113	0	0	600	4830	3,000	0	0
Deary,		57	14	0	0	0	5	2	0	14	0	21	0	0	200	4840	2,200	0	0	
Ferdinand,	h	80	0	0	0	0	0	0	5	0	5	0	5	3	0	750	150	800	0	145
Genesee,		80	34	0	31	0	12	12	17	22	19	11	124	31	57	1,200	800	3,000	0	0
Grand View,		9	30	0	2	0	1	2	10	1	6	0	22	2	5	216	4500	\$0	113	0
Hope,		46	26	15	25	0	0	0	0	7	14	0	46	18	27	360	0	0	0	0
Indian Valley,		46	0	0	0	0	0	5	0	5	0	10	4	0	600	4700	1,400	0	130	
Kellogg,		190	15	0	0	0	0	0	0	0	0	0	0	0	60	1,000	5,700	0	0	
Landing,		40	0	0	0	0	0	0	0	0	0	0	0	0	0	0	0	0	0	125
Leviston,	h	195	48	0	0	0	0	14	32	0	16	0	62	0	0	1,670	\$1,200	\$10,200	0	1,200
Meadows,		40	33	0	0	5	5	115	5	0	0	130	10	0	488	4900	1,200	0	130	
Mountain Home,	h	303	36	34	25	10	8	24	50	11	10	5	113	7	89	1,702	\$1,000	7,500	0	0
Mullan,																				
New Plymouth,		215	38	0	28	0	12	17	13	16	4	4	4	0	0	1,000	5,000	0	0	150
Nora,																				
Pearl,																				
Pocetello,		200	45	0	0	19	0	15	12	8	12	8	51	105	0	2,533	1,300	20,000	0	1,500
Priest River,		70	28	0	0	0	5	12	0	3	0	20	0	0	580	4900	\$2,500	0	0	
Rosetta,																				
Rockland,		35	0	0	0	0	0	35	0	0	0	35	52	0	0	0	0	\$175	0	0
Sugar,		46	0	0	0	0	0	0	0	0	0	0	0	0	0	0	0	0	0	0
Thornion,		65	25	0	0	0	0	0	0	0	10	0	10	0	0	2,125	\$1,500	\$6,000	0	1,000
Wallace,		175	69	50	83	30	0	11	62	13	5	10	217	0	27	1,820	1,300	8,500	0	0
Weiser,		68	38	0	0	0	5	0	0	4	0	9	0	0	5	268	150	\$1,500	0	150
Westlake,																				
Woodside,		17	0	0	0	0	0	0	0	0	0	0	0	5	0	0	0	0	0	0

* Missionary aid to salary. * No parsonage.
 (18), \$162; Ministerial Relief (6), \$10. Total (19), \$4,768. Other and special members, 624. MESS'S ORGANIZATIONS: Societies, 4; members, 229.
 CONTRIBUTIONS: American Board churches, 90, \$652; Woman's Boards (5), \$80; Congregational Education Society (8), \$52; Congregational Church Building Society (11), \$175; Congregational Home Missionary Society (15), \$377; American Missionary Association (12), \$120; Congregational Sunday School and Publishing Society of Christian Endeavor, 3; Value of Property, \$5,925; Amount of Debt, \$29.
 EXPENSES: Home Expenses: No. of churches reporting, 20; amount, \$21,642. Increase: Churches, 4; Members, 262; Benevolence, \$1,101; Home Expenses, \$7,515; Deacons, Sunday School Members, 110; Young People's Societies, of Christian Endeavor, 3; Value of Property, \$5,925; Amount of Debt, \$29.
 For Five-Year Statistics see General Summaries.

ILLINOIS.

CONGREGATIONAL CONFERENCE OF: Organized June 21, 1844. OFFICERS: Rev. Wm. E. Cadmus, Peoria, moderator; Rev. Wm. R. Butcher, Roodhouse, statistical secretary and treasurer. SESSION OF 1911: Moline, May 15.

CHURCHES	CLERKS		MINISTERS		MEMBERS				ADMITTED				REMOVED				BAPT.		Fam.		
	Cities or Towns	Org.	Churches	Names	Names	Ord.	C'd	Ma.	Fe.	To.	Ab.	C.	L.	To.	Di.	L.	R.	To.		Ad.	Inf.
Abingdon,			1881 1866	Harry L. Haynes,	Chas. D. Shoemaker,	'08	'09	97	171	268	26	2	7	9	1	24	18	43	2	1	135
Albion,			1891 1904	Wm. Sieferman,	Frank B. Hines,	'01	'09	67	108	175	55	10	9	19	1	5	4	10	4	5	46
Algonquin,			1850 1868	Mrs. Anna B. Adamek,	Thomas Smith,	'91	'10	8	26	34	5	0	0	0	0	0	2	2	0	0	80
Albright, Marshall, R.D.,			1903 1885	David Nicol,	David R. Martin,	'07	'10	111	230	341	69	5	7	12	4	230	341	13	0	0	200
Alton,			1870 1902	Miss Lucie E. Smith,	Wellington De Puy,	'81	'10	54	116	170	40	5	9	14	1	5	0	6	4	0	68
Alto Pass,			1885 1886	Mrs. Mary E. Spann,				62	143	205	0	14	6	20	1	3	0	4	0	0	0
Amboy,			1854 1868	Dr. N. J. Smith,	Wm. G. Martz,	'72	'10	13	46	59	22	2	4	6	4	2	1	7	1	0	40
Anawan,			1854 1867	Mrs. D. F. Barker,	Arthur E. Arnold,	'67	'08	23	31	54	12	0	0	0	2	0	0	2	0	11	30
Ashkum,			1869 1874	John R. Weir,	James M. Finch,	'09	'10	54	68	122	16	3	7	10	1	1	0	2	0	2	75
Atkinson,			1863 1864	Mrs. J. O. Emmons,				4	28	32											
Atlas,				[No report.]																	
Aurora, 1st,			1838 1856	Miss Nellie Standt,	Orville A. Petty,	'01	'07	126	312	438	60	7	14	21	6	11	0	17	6	10	325
" New England,			1858 1890	Miss Minnie King,	Wallace W. Willard,	'90	'06	104	226	330	51	18	12	30	4	13	0	17	9	4	200
Avon,			1855	Fred. H. Merrill,	Sammuel H. Taylor,	'86	'09	27	58	85	7	0	0	0	2	1	0	3	0	1	65
Bartlett,			1874 1878	Roger G. Mayer,	Wm. Huebster,	'60	'08	7	17	24	5	2	0	0	0	0	1	0	1	2	0
Batavia,			1835 1856	Miss Angelia F. Brown,				35	81	116	18	0	0	0	0	0	7	7	0	0	65
Beardstown,			1845 1845	Wm. D. Epler,	George Williams,	'04	'10	48	135	183	15	8	2	10	8	7	0	15	0	4	175
Becher,				[No report.]				12	20	32											
Belvidere,			1894 1906	Miss Edna Grummon,	Wm. A. Minty,	'01	'10	31	64	95	27	12	36	48	0	8	0	8	6	6	100
Beverly, Barry, R.D.,				[No report.]				1	16	17											
Big Rock, W'chh,			1852	[No report.]				15	16	31											
" Eng. Cong., ^a			1859 1900	Frank J. Benjamin,	[Chas. W. Boardman, Lic.]	'07	'08	52	63	115	30	0	3	3	4	2	0	6	0	0	65
Big Woods, Naperville, R.D.,			42 1839	Geo. W. Ferry,	[Thos. Finkbeiner, Evng.]	'10	'08	34	62	17	2	0	2	0	2	5	0	7	4	0	32
Bloomington,			1847 1909	Ransom M. Dearth,	Cyrus K. Stoeckell,	'96	'08	63	118	181	25	9	10	19	1	4	0	5	5	3	120
Blue Island,			1859 1902	Fred. P. Patrick,	[W. F. Atchison, M. E.]	'08	'08	27	58	85	40	0	2	2	0	0	0	0	0	0	70
Boaz,				[No report.]				4	7	11											
Bowen,			1856 1903	John Rand,	A. B. Book,	'00	'10	56	75	131	22	9	6	15	0	0	4	4	9	0	60
Brimfield,			1845 1869	Miss Lulu Foster,	[Owen G. Missamore, U. B.]	'10	'03	33	85	118	15	0	6	6	1	7	0	8	0	0	54
Brookfield,			1894 1891	E. N. Cassidy,	John Allworth,	'74	'10	29	35	64	11	7	0	7	0	0	4	4	3	3	80
Buda,			1856 1867	Ed. J. Swope,	Norman E. Sinner,	'01	'10	53	75	128	28	0	5	5	2	2	0	4	0	0	60
Bunker Hill,			1840 1847	Mrs. Anna B. Sanford,	John C. Stoddard,	'84	'07	39	97	136	17	7	0	7	3	2	1	6	0	0	60
Bureau,			1887 1889	Mrs. A. B. McLain,	Parker Hurless,	'02	'01	52	99	151	42	3	0	3	2	0	3	5	1	7	50
Burns,				[No report.]				7	26	33											
Byron,			1837 1904	J. Albg Johnston,	Chas. D. Moore,	'92	'09	64	133	197	2	4	6	10	2	2	0	4	1	8	150
Caladonia,			1894 1895	Miss Aley Clay,	Wm. H. Stine,	'02	'09	29	44	73	6	3	0	3	2	0	0	2	0	0	40
Cambridge,			1851 1877	Mrs. Mamie E. Peterson,				10	40	50											50

^a Sugar Grove.

Churches	SUNDAY SCHOOLS		OFFERINGS FOR THE BENEVOLENT SOCIETIES										SALARIES, VALUES, ETC.							
	Members	Superintendents	Men's Societies, Men.	Organizations	A. B. C. F. M.	Women's Boards	Congl. Ed. Soc.	Church Bldg. Society	Congl. Home Miss. Soc.	Am. Miss. Association	Cong. S. S. and Pub. Soc.	Ministerial and Relief State	Totals	Other (Congregational Offerings)	Undenominational Gifts	Home Expenses	Salaries	Value Church Property	Investment Funds	Amount of Debt
Abington,	155		74	0	\$35	\$115	\$12	\$8	\$0	\$12	\$0	\$0	\$231	\$65	\$35	\$1600	\$1,000	\$11,000	\$0	\$0
Albion,	150		35	0	0	33	10	1	20	4	21	0	95	103	12	870	4900	15,000	0	600
Algonquin,	90		25	0	0	0	0	0	0	0	0	0	0	0	0	552	600	4,200	0	0
Albright,	40		0	0	0	0	0	0	0	0	0	0	0	0	0	0	300	0	0	0
Alton,	197		30	0	76	130	15	6	100	81	15	4	427	286	200	2,386	1,800	20,000	1,000	0
Alto Pass,	100		0	0	0	5	3	0	0	0	3	0	17	3	0	870	600	4,000	0	0
Amboy,	216		0	0	0	70	0	8	13	26	1	0	124	78	17	2,104	1,000	12,000	1,000	0
Anawan,	71		36	0	0	3	2	2	8	4	1	1	28	82	0	870	750	1,000	0	0
Ashtabun,	80		0	0	0	0	1	21	2	1	4	0	20	0	0	800	500	3,000	0	0
Atkinson,	90		23	0	31	35	11	8	38	17	7	5	132	20	63	925	600	5,500	0	0
Atlas,	[No report.]																			
Aurora, 1st,	320		80	298	33	85	36	40	18	68	12	34	336	189	160	5,358	2,000	25,000	0	0
" N. England,	191		109	0	285	181	50	37	234	121	41	24	994	21	181	4,617	2,000	40,000	0	1,250
Avon,	100		15	0	62	0	5	4	19	6	17	3	119	2	0	1,224	800	6,000	0	0
Bartlett,	97		40	0	5	0	0	0	5	5	6	6	24	0	0	250	400	800	0	0
Bayview,	150		21	0	60	76	82	77	90	31	20	34	416	21	38	2,028	1,000	20,000	0	1,000
Beardstown,	200		100	110	29	0	0	0	0	0	0	0	100	10	35	1,316	1,000	10,000	0	0
Becher,	37		0	0	0	0	0	0	0	0	0	0	0	0	0	0	0	0	0	0
Beldenville,	186		25	50	0	5	0	3	8	0	0	0	16	11	0	0	4900	10,000	0	0
Beverly,	[No report.]																			
Big Rock, Wash,	30		0	0	5	0	0	0	0	0	0	0	5	0	0	0	0	0	0	0
" Eng. Cong.,	127		35	0	0	10	0	5	0	0	0	0	15	7	6	109	550	10,000	0	0
Big Woods,	73		0	0	30	10	0	0	2	44	4	4	0	28	14	109	550	10,000	0	0
Bloomington,	148		45	0	30	18	18	20	27	13	13	12	151	15	25	6,841	1,100	25,000	0	9,800
Blue Island,	175		32	0	9	14	1	1	1	1	10	0	37	221	8	305	800	12,000	0	800
Boaz,	30		0	0	0	0	0	0	0	0	0	0	0	0	0	0	0	0	0	0
Bowen,	156		20	0	71	59	16	33	33	26	27	4	249	0	0	1,451	900	7,000	0	0
Brinfield,	150		35	0	0	75	0	0	0	15	30	0	120	0	1,224	750	8,000	0	0	
Brookfield,	129		30	0	0	0	0	0	0	0	0	0	0	3	10	1,100	1,000	5,000	0	0
Buda,	80		10	0	79	76	20	25	54	31	17	12	311	9	40	1,367	1,000	4,000	0	0
Banker Hill,	100		24	0	25	17	23	17	0	26	10	14	132	71	0	1,330	900	15,000	5,100	0
Bareau,	1134		20	0	0	0	6	5	0	5	10	10	42	10	0	585	550	4,000	0	0
Barns,	75		0	0	0	0	0	0	0	0	0	0	0	0	0	0	0	0	0	0
Byron,	195		25	0	30	54	10	10	8	14	0	9	135	87	96	2,130	1,100	12,000	0	0
Caledonia,	60		40	0	3	0	4	0	4	0	3	0	14	37	0	950	650	7,000	0	0
Cambridge,	20		0	0	0	0	10	0	0	0	0	0	10	0	0	0	0	10,000	0	0

† Missionary aid to salary. * No parsonage.

CHURCHES		CLERKS		MINISTERS		MEMBERS				ADMITTED			REMOVED			BAPT.		Fam.			
Cities or Towns	Org.	Churches	Names	Names	Ord.	C-3	Ma.	Fe.	To.	Ab.	C.	L.	To.	Di.	L.	R.	To.	Ad.	Inf.	Fam.	
Canton.	1842	1857	C. T. Heald.	Alex. R. Thain.	'70	'68	112	217	329	104	25	0	25	9	4	7	20	0	0		
Carpentersville.	1884	1884	Miss Frances Weightman.	Chas. E. Enlow.	'91	'11	25	60	85	0	0	0	0	1	2	0	3	1	1	80	
Cedar Point, Peru,	1910	1907	J. F. Whitaker, Peru.	Thos. R. Egerton.	'89	'10	11	8	19	1	15	4	19	0	0	0	0	8	2	8	
Centralia.	1887		Miss Clara M. Elford.	Benjamin A. Trew.	'01	'08	120	258	358	20	4	4	8	0	2	2	4	5	1	60	
Champaign.	1853	1874	Herbert F. Moore.	John Andrew Holmes, †	'01	'08	120	258	358	102	3	12	15	2	10	0	12	1	1	167	
Chandlerville.	1836	1903	Dea. S. C. Fielden.	Chas. R. Blood.	'01	'07	56	110	166	22	1	9	10	4	1	0	5	2	0	65	
Chebanse.	1808	1904	Dea. William Lane.	Mary L. Moreland.	'89	'08	67	89	156	0	0	3	3	1	1	0	2	0	0	90	
Chenon.	1857	1868	Mrs. Mary A. Ketcham.				16	24	40	2	0	0	0	0	0	0	0	0	0	0	
Cherry.	1910	1907	Mrs. Amy Eddy.				20	32	52	0	0	0	0	0	0	0	0	0	0	0	
Chesterfield.	1848	1852	Albert T. Sawtell.	Chas. E. C. Trueblood.	'10	'10	59	89	148	40	14	3	17	2	2	3	7	11	3	105	
Chicago, 1st.	1851	1875	Henry A. Hantau.				224	389	623	21	21	8	29	7	31	18	56	3	5	500	
" Plymouth.			[No report.]				159	304	463												
" New England.	1853	1876	Wm. R. Dickinson.				103	162	265	100	12	14	26	8	17	8	33	0	0	350	
" Jefferson Park.	1860	1869	Channey B. Moore.	Frank N. White.	'81	'04	259	493	752	275	22	15	37	8	33	0	41	6	10	600	
" Union Park.	1861	1896	Miss Sarah J. L. West.	[Harry Deinan, Lic.]	'04	'08	65	127	192	13	18	5	23	1	8	0	9	2	3	275	
" Tabernacle.	1866	1900	Miss Florence Carr.	[Graham Taylor, i. c.]	'72	'97	47	122	169	5	16	0	16	0	0	0	0	0	0	300	
" Lincoln Park.	1868	1896	Joseph C. Pollock.	[J. Du Bois Hunter, i. c.]	'08	'06	78	154	232	0	12	6	18	0	0	0	0	0	3	1	200
" Bethany.			[No report.]	Benjamin F. Aldrich.	'89	'07	60	141	201												
" Leavitt st.			[No report.]				101	233	334												
" Ravenswood.			[No report.]				168	341	509												
" South.	1870		John I. Schmidt.	Harry E. Peabody, i.	'92	'10	141	332	473	66	7	18	25	4	32	59	95	3	13	450	
" South Chicago.	1872	1892	Alfred Jones.	Geo. H. Bird, i.	'81	'80	40	116	156	15	10	1	11	4	6	90	100	0	12	324	
" Central Park.	1876	1904	Le Roy Cone.	James H. McLaren.	'90	'09	128	242	370	38	13	4	17	1	21	0	22	0	10	210	
" Berea.	1877	1902	Thos. B. Thompson.				20	24	44	13	0	0	0	0	0	45	50	0	0	21	
" Pilgrin.	1880	1889	Oliver C. Chase.	Arthur J. Francis.	'03	'10	124	240	334	0	0	1	1	1	2	47	0	49	0	410	
" Millard av.,	1882	1894	Charles S. Wright.	Harry O. Hofstead.	'04	'08	82	170	252	93	19	13	32	1	11	0	12	8	14	208	
" Christ, German.	1882	1898	Herman Adrian.	Gustav B. Baumann.	'95	'09	42	71	113	0	14	0	14	2	0	0	2	1	14	125	
" Bowmanville.	1882	1878	Geo. C. Safford.	[Fred. A. Hamilton, Stud.]	'09	'04	86	127	44	0	4	4	4	1	2	0	3	0	0	200	
" Lake View.	1883	1889	J. T. Farmer.	Jarvis P. Corton.	'05	'09	75	146	221	35	32	17	49	1	1	0	2	3	12	300	
" California av.,	1883	1892	Willard L. Chaney.	John Wallace Welsh.	'97	'10	210	337	547	0	14	19	33	1	15	0	16	6	10	500	
" Pacific.	1883	1893	Fred. E. Maschka.	Francis D. White.	'02	'10	40	87	127	8	11	4	15	2	10	43	55	0	0	175	
" Brighton Park.	1883	1909	A. Carl Neilsen.	George Milne.	'03	'09	30	51	81	18	10	6	16	0	2	13	15	1	5	100	
" Cragin.	1883	1910	Wm. J. Ruhl.	Theodore C. Hunt.	'80	'08	29	48	77	5	5	2	7	0	0	17	17	0	5	150	
" Evanston av.,	1885	1887	Mrs. J. Olga Sechatschen.	Edward F. Williams.	'06	'02	68	101	229	16	33	26	59	1	12	1	14	2	11	200	
" University.	1885	1897	Earl B. Person.	Oscar C. Helming.	'94	'07	158	286	444	0	7	15	22	3	41	58	102	2	5	500	
" Englewood, North.	1886	1901	Philip Upp.	Robert G. Moore.	'02	'10	39	111	150	5	2	6	8	3	16	98	117	1	3	300	
" Bethlehem, FreeCh.	'88	1904	Nels Kopyck.	Andrew J. Andrewson.	'06	'09	32	38	70	11	12	1	13	1	4	0	5	0	10	100	
" Bethlehem, Bohemian.	1889	1890	John Zika.				40	96	136	18	19	0	19	1	0	3	4	0	0	650	

† J. W. Good, U. P., asst., has charge of Plymouth Branch Church; salary, \$600.

CHURCHES	SUNDAY SCHOOLS		OFFERINGS FOR THE BENEVOLENT SOCIETIES										SALARIES, VALUES, ETC.							
	Places	Superintendents	Men	W. P. Mens. Orgs.	A. B. C. W. Mens. F. M. B. Bles.	C. E. B. Bles.	C. C. C. B. Secs.	C. H. M. Secs.	A. M. Secs.	A. M. & P. S. Secs.	M. P. S. Secs.	Relief	Totals	Other Cont'g.	Home Exp.	Salaries	Value Ch. Property	Invest. Funds	Am't. of Debt	
Canton			184	62	24	\$29	\$76	\$21	\$0	\$191	\$18	\$0	\$15	\$0	\$359	\$	\$9	\$1374	\$0	\$0
Carpentersville			75	25	0	27	18	12	13	97	24	10	3	294	0	0	2,644	1,200	55,000	50,000
Cedar Point			80	0	0	0	0	0	0	0	0	0	0	0	0	0	85	130	\$2,100	400
Centra			65	0	16	0	0	0	13	0	13	0	26	0	0	0	10	800	4825	8,000
Champaign			282	65	18	148	131	42	41	220	69	0	13	664	1,861	126	6,631	2,000	43,000	43,000
Chandlerville			110	30	34	26	0	0	0	0	0	16	0	42	52	52	1,200	800	8,000	8,000
Channahon			105	19	0	0	0	5	11	5	5	10	5	41	0	0	1,050	700	6,800	6,800
Cherouse			28	0	0	0	0	0	0	0	0	5	0	5	0	0	0	0	1,500	1,500
Cherry			28	0	0	0	0	0	0	0	0	5	0	5	0	0	0	0	4,000	4,000
Cherry			93	24	0	0	0	0	0	0	0	16	0	16	0	0	0	0	3,000	3,000
Chertoff			120	30	0	0	27	0	0	0	0	7	0	34	315	10	1,100	900	3,000	200
Chicago, 1st			309	90	79	1,296	1,502	0	49	325	73	27	60	3,332	200	155,000	4,000	150,000	45,000	
Chicago, 1st			285	75	25	66	74	26	34	628	20	45	35	1,596	32	1,596	4,000	4,000	1,000	
Chicago, 1st			200	25	36	269	676	1,285	30	351	258	36	82	4,957	5,636	110,54	4,000	\$150,000	4,000	
Chicago, 1st			600	100	157	2,118	75	59	6,901	117	135	1,000	10,572	500	200	155,000	4,000	150,000	45,000	
Chicago, 1st			248	96	3	15	0	0	0	0	0	15	0	16	101	0	9,933	900	25,000	
Chicago, 1st			175	75	0	1	0	0	0	0	0	30	0	162	0	1,251	1,729	2,500	35,000	
Chicago, 1st			191	0	8	100	0	0	21	0	0	0	0	0	0	0	0	0	0	
Chicago, 1st			300	80	58	10	0	8	15	0	0	0	0	91	0	0	0	0	0	
Chicago, 1st			180	30	11	473	85	9	156	19	35	25	25	811	0	0	0	0	0	
Chicago, 1st			300	25	25	439	15	10	175	55	15	0	0	734	0	0	0	0	0	
Chicago, 1st			270	34	126	736	28	40	404	110	33	8	1,331	500	18	7,200	3,500	80,000	2,500	
Chicago, 1st			177	15	0	60	0	0	102	0	0	0	0	162	0	40	2,333	1,200	31,500	
Chicago, 1st			362	54	0	8	0	0	9	0	0	0	0	171	0	50	2,190	1,500	22,800	
Chicago, 1st			167	20	25	60	7	0	0	0	0	0	0	67	0	50	800	300	12,000	
Chicago, 1st			300	55	125	515	310	0	160	0	30	0	0	1,043	553	128	7,800	2,400	25,000	
Chicago, 1st			250	127	35	76	8	0	63	5	15	0	0	220	0	0	1,500	25,000	2,500	
Chicago, 1st			136	50	0	16	5	8	1	18	27	6	1	85	0	39	2,191	840	10,000	
Chicago, 1st			223	25	0	16	65	0	0	16	0	17	6	120	22	95	2,045	1,010	10,500	
Chicago, 1st			263	62	0	17	0	0	30	0	0	0	0	150	49	109	6,982	2,500	50,000	
Chicago, 1st			1018	150	175	0	111	0	27	9	0	0	0	598	7	27	10,119	1,000	16,000	
Chicago, 1st			300	10	0	0	0	26	8	36	13	15	0	19	0	0	1,375	1,000	11,000	
Chicago, 1st			150	23	27	30	0	7	0	5	0	5	2	40	0	0	1,261	1,000	12,500	
Chicago, 1st			250	0	0	0	0	20	20	0	0	0	0	33	124	2,869	1,720	15,000		
Chicago, 1st			270	30	50	0	55	0	0	0	0	0	0	56	304	18	6,999	5,000	75,000	
Chicago, 1st			326	56	168	0	188	0	17	296	37	8	0	377	304	118	6,999	5,000	75,000	
Chicago, 1st			250	56	65	165	140	12	25	0	17	13	6	378	0	300	2,700	1,800	35,000	
Chicago, 1st			40	20	0	0	0	0	25	0	0	0	0	25	0	0	0	0	0	
Chicago, 1st			600	120	30	1	25	1	3	30	11	6	0	98	0	50	50	1,000	70	1,000
Chicago, 1st																				

* Missionary aid to salary. * No personage.

CHURCHES	Clerks	MINISTERS			MEMBERS			ADMITTED			REMOVED			BAFT.			Fam.
		Church	Names	Ord.	Ma.	Fe.	To.	Ab.	C.	L.	To.	Di.	L.	R.	To.	Ad.	
Chicago, Cortland st.,	[No report.]				24	34	78										
" Windsor Park,	[No report.]				62	131	193										
" Hamilton Park,	Mrs. Syble Stevens,	'78 '01			15	5	0										
" Warren av.,	Arthur E. DeWitt,	'92 '03			51	68	55										
" Green st.,	John M. Henderson,	'03 '09			66	24	25										
" Bethlehem, Swedish,	Mrs. E. Peterson,	'06 '10			12	37	49										
" Covenant,	[No report.]				42	67	109										
" Rogers Park,	Wm. W. Corner,	'83 '09			119	274	423										
" Douglas Park,	Wm. E. Dickson,	'09			38	54	92										
" Summerdale,	Charles Stabler,	'10			44	53	137										
" Mont Clare,	Chas. G. Haas,	'99 '08			49	84	133										
" Auburn Park,	Geo. W. Leverage,	'76 '09			54	106	160										
" Austin,	Hugh B. McKenzie,	'00 '11			78	190	208										
" Dorenius,	Benj. N. Burns,	'10 '27			54	81	0										
" Park Manor,	H. A. Moench,	'09 '09			57	153	210										
" Ewing st.,	Edward Rogers,	'96 '10			43	70	113										
" Washington Park,	Wm. E. Nemits,	'95 '06			141	274	415										
" Grace,	Thos. G. McGeagh,	'84 '07			90	155	245										
" Bethesda,	Miss Elisabeth Norden,	'00 '05			10	45	55										
" Maplewood,	Chas. Rossbach,	'10 '10			44	76	120										
" Grand av.,	Philip Sheridan,	'05 '01			60	145	205										
" People's Church,	Victor Ross,	'11			14	27	41										
" Gross Park,	Henry Kohrstr.	'09 '07			32	54	86										
" Waveland av.,	Edw. B. Davidson,	'09 '08			103	310	411										
" Brainerd,	Miss Blanche E. Pringle,	'08			14	36	50										
" West Pullman,	David Holmes,	'92 '08			115	174	289										
" Forest Glen,	Mrs. F. H. Nicol,	'10			24	32	56										
" Crawford,	A. Slack, sr.,	'18			33	43	76										
" Porter Memorial,	Philip Hill,	'92 '09			14	38	52										
" Puritan,	H. Shepherd,	'09 '09			27	40	67										
" Immanuel,	[No report.]				4	12	16										
" Mayflower,	Mrs. Edw. Foster,	'10			35	80	115										
" Sedgewick st.,	[No report.]				25	50	75										
" Fellowship,	Mrs. Christina A. Ermoelng,	'10			30	60	90										
" 52d av.,	Gilbert W. Hebblewhite,	'88 '08			59	122	181										
" Madison av.,	Robt. J. Assens,	'96 '11			29	80	109										
" St. Paul,	Edwin C. Wynan,	'05 '09			46	66	112										
" North Shore,	Harold Kristoferson,	'82 '00			181	300	481										
" Bethel Evangelical, ^a	[No report.]	'97 '98			16	29	45										

^a *Deutsch-Norwegian.*

CHURCHES		CLERKS		MINISTERS				MEMBERS				ADMITTED				REMOVED				BAPT.		Fam.	
Cities or Towns	Org.	Churches	Names	Names	Ord.	C, d	Ma.	Fe.	To.	Ab.	C.	L.	To.	Di.	L.	R.	To.	Ad.	Inf.	Ad.	Inf.		
Chicago, Garfield Park,		[No report.]			'97	'06	27	43	70		7	2	9	1	5	0	6	2	10	180	0		
" Chicago Lawn,		1902 1903 Mrs. Mary E. McDonald,		Nathaniel C. Daniell,	'77	'06	63	104	167		4	10	0	0	0	0	0	0	0	0	100		
" Pilgrim Mayflower,		1904 1908 Miss Clara L. Buldug,		Stryker A. Wallace, i	'70	'05	35	75	110		2	1	3	1	8	10	5	3	25	3	25		
" Mayfair, 1st ch., ^a		1904 1905 W. J. Helmerich,		[Henry J. Lee, <i>Stud.</i>]	'06	'05	24	46	70		8	21	9	30	0	3	0	3	4	7	200		
" Unnamed b,		1906 1910 Miss Elizabeth Berdan,		Ira M. Gray, i	'06	'05	44	66	110		3	3	19	22	0	4	0	4	1	1	100		
" Woodlawn Park,		1908 Robert Pegan,		Henry M. McDowell,	'95	'10	21	36	57		0	0	0	0	0	0	0	0	0	0	20		
" Grace Evangelical,		1907 1907 F. M. Fonda,		[Louis Shields, <i>Stud.</i>]	'78	'06	22	31	53		0	9	1	0	10	11	0	12	7	0	70		
" Pilgrim, German,		1889 1889 George Habel,		Samuel Mueller,	'78	'06	22	31	53		0	12	0	12	0	14	14	0	41	150	0		
" St. Trinity, German,		1892 1893 Jasper Holme, ^e		John Block,	'94	'08	43	46	89		0	15	3	18	1	2	3	6	0	100	0		
" 1st Lutheran, German,		'55 1891 B. Kolboske,		Carl M. Kaufman,	'91	'08	50	73	123		0	5	4	9	0	2	0	2	0	6	100		
" St. James, German,		1887 W. Bado,		Fred. J. Beploefter,	'08	'09	22	38	60		0	8	8	1	6	6	13	0	0	200	0		
Chillicothe,		1892 1892 Joseph L. Robertson,		Edwin S. Carr,	'85	'03	36	128	181		0	0	6	1	7	0	8	0	0	40	0		
Clifton,		1859 1901 John H. Schrauder,		Wellington De Puy,	'81	'10	63	112	175		0	1	3	4	1	4	54	59	0	82	0		
Cobden,		1885 1907 Mrs. Fred. Fowley,		James M. Finch,	'09	'10	20	24	44		0	0	0	0	0	0	0	0	8	2	14		
Corvallis, Atkinson,		1902 1904 Miss Grace McComber,			'09	'10	20	24	44		0	0	0	0	0	0	0	0	8	2	14		
Creal Springs,		1884 1902 [No report.]			'92	'09	8	12	20		1	0	1	1	1	1	1	3	0	3	50		
Creston,		1857 1866 Mrs. Henry C. Robbins,		Richard Smith,	'92	'09	8	43	51		13	1	0	1	1	1	1	3	0	3	50		
Crete,		[No report.]			'93	'07	15	38	48		10	2	3	2	1	0	3	0	0	45	0		
Crystal Lake,		1812 1867 Mrs. Elizabeth Harrison,		John Boyd Johnston,	'93	'07	21	73	94		3	1	4	0	5	1	6	0	0	75	0		
Dallas City,		1828 1861 Mrs. M. S. Leibaugh,			'97	'09	63	155	198		30	4	34	0	9	0	9	7	0	200	0		
Danville, 1st,		1870 1877 James Jones,		Henry Harris,	'97	'09	23	41	64		4	18	2	20	2	7	31	40	4	4	30		
" Plymouth,		1902 1904			'90	'10	108	195	309		0	1	1	1	0	0	9	10	6	150	0		
Decatur,		1888 1890 L. M. Cole,		Elwell O. Mead,	'90	'10	168	299	463		85	2	12	14	1	5	0	6	1	4	200		
De Kalb, 1st,		1854 1887 Miss M. C. Wiltberger,			'90	'10	108	195	309		70	28	19	47	4	5	0	9	10	6	150		
" Swedish,		1883 1883 Otto Weeden,			'90	'10	108	195	309		0	1	1	1	0	0	9	9	0	20	0		
De Long,		1894 1903 Arthur L. Steele,			'90	'10	45	70	115		15	0	2	2	1	3	1	5	0	4	70		
Denver,		1894 A. H. Graham,			'90	'10	29	24	53		3	17	5	22	0	0	1	1	15	0	18		
De Pue,		1885 Mrs. Chris. Smith,			'90	'10	37	74	111		28	1	2	3	0	3	1	4	2	0	100		
Des Plaines,		1869 1871 Mrs. Ella W. Scott,		Ray J. McCall,	'05	'09	55	107	162		17	18	14	32	3	4	12	19	3	7	150		
Dixon, West Side,		1901 1902 Mrs. Flora Shaw,		Moulton N. Clark,	'77	'10	36	95	131		4	1	6	2	10	27	39	0	1	250	0		
Dongola,		1887 [No report.]			'77	'10	22	49	71														
Dover,		1838 1850 Dea. Jos. B. Allen, ^d		Lewis W. Wiltberger,	'97	'09	83	125	208		60	6	1	7	1	5	0	6	4	5	50		
Dover's Grove,		1866 1874 M. L. Hinchman,		Paul G. Vieve,	'03	'10	62	127	189		30	0	5	5	2	10	0	12	0	3	125		
Dundee,		1846 1901 Jacob Westerman,		H. William Stiles,	'99	'06	74	133	207		23	8	3	11	2	2	4	8	4	2	125		
Dupo,		1909 Mrs. A. Hall,			'99	'06	8	20	28		7	0	1	1	0	1	0	1	0	0	54		
Dwight,		1866 1909 Vinton S. Wright,		Wm. James Drew,	'94	'02	49	138	187		15	13	4	17	2	4	0	6	3	7	125		
Earville,		1867 1897 John A. Dupee,		Frank G. Moss,	'09	'10	10	20	30		0	5	5	1	0	9	10	0	3	20	0		
East Moline,		1904 1906 Miss Laura Saunders,		Frank H. Anderson,	'00	'09	13	28	41		1	2	4	0	0	0	0	0	2	4	60		
East St. Louis, Goodrich,		1897 1907 Mrs. A. W. Miller,		Otto J. Scheibe,	'01	'10	16	27	43		2	4	2	6	0	0	0	24	1	1	55		
" "		1903 1904 W. H. Lanier,			'01	'10	22	52	74		12	6	7	13	0	5	0	5	0	2	22		

^a Princeton, R. D. ^b Irving Park. ^c Jefferson Station.

^d Primitive Chapel.

CHURCHES	SUNDAY SCHOOLS		OFFERINGS FOR THE BENEVOLENT SOCIETIES										SALARIES, VALUES, ETC.							
	Places	Mem	Y. P. S. Mem	A. B. C. F. M.	Wom's Bids.	C. E. Soc.	C. C. P. Soc.	C. H. M. Soc.	A. M. Soc.	C. S. S. & R. P. S.	Min. Relief	Totals	Other Cont'g	Unde- rfin- g	Home Exp.	Salaries	Value Ch. Property	Invest. Funds	Amt. of Debt	
Chicago, Garfield Park, [No report.]		150	52	\$17	\$17	\$0	\$0	\$0	\$85	\$0	\$0	\$85	\$5	\$0	\$0	\$1,200	\$5,000	\$0	\$0	
Chicago, Law, George Matted,	h	254	49	0	26	0	18	0	14	7	0	44	20	0	1,800	1,200	5,000	0	0	
Chicago, May, Chas. Swanson,	h	150	80	15	18	3	14	0	7	5	1	63	19	3	562	1,000	16,000	4,000	0	
Chicago, Mayfair, J. W. Kreider,	h	140	30	0	0	0	0	0	0	0	0	100	0	1,000	520	3,500	2,400	0	0	
Chicago, Linnaman, J. A. Michelson,	h	326	81	30	7	0	30	0	20	0	0	37	42	45	7,849	719	8,200	3,325	0	
Chicago, Woodlawn, Frank S. Baker,	h	150	18	27	13	0	3	4	22	17	5	55	0	0	2,500	1,450	4,500	2,500	0	
Chicago, Grace Evans, W. J. Boyd,	h	65	0	0	0	0	0	0	0	0	1	8	0	0	349	128	3,000	0	0	
Chicago, Pilgrimage, Chas. Bender,	h	120	30	0	0	0	4	27	0	3	0	34	0	1,118	1690	8,000	0	1,000		
Chicago, St. Trinity, John Schrober,	h	125	0	4	0	25	6	0	0	0	0	40	47	10	1,200	750	12,000	0	0	
Chicago, 1st Lutheran, Wm. Katschuck,	h	135	74	0	6	0	5	7	4	0	0	22	0	34	2,300	850	14,000	350	0	
Chicago, St. James, E. J. Berghofer,	h	60	42	0	0	0	0	0	0	0	0	40	30	0	1,500	750	11,500	4,500	0	
Chicago, Chaltheote, E. J. Hunter,	h	150	50	204	35	41	0	21	46	10	18	180	0	9	1,753	8,000	2,000	500	0	
Chicago, Clifton, Geo. Harling,	h	95	28	0	12	30	7	3	12	2	16	0	16	0	850	600	10,000	0	0	
Chicago, Cobden, Robt. L. Rich,	h	128	0	0	5	0	0	0	0	0	7	0	128	0	875	600	11,200	4,200	0	
Chicago, Cornwall, Paul Black,	h	50	0	0	0	0	0	0	17	7	11	0	15	0	417	300	2,500	0	0	
Chicago, Creal Springs, [No report.]		25	0	0	0	0	0	0	0	0	0	1	0	0	0	0	0	0	0	
Chicago, Creston, Rev. R. Smith,	h	40	0	0	2	0	3	2	3	1	0	3	14	0	5	759	600	4,000	0	0
Chicago, Crete, [No report.]		70	0	0	0	0	0	0	0	0	4	0	0	0	0	0	0	0	0	
Chicago, Crystal Lake, C. S. Feckler,	h	110	34	15	15	53	5	4	32	7	3	126	0	19	1,053	700	5,000	2,500	0	
Chicago, Dallas City, W. H. Walker,	h	80	18	0	0	0	0	0	0	0	0	11	0	0	0	0	1,200	340	0	
Chicago, Danville, 1st, Chas. Watkins,	h	112	31	26	0	0	0	0	4	0	12	0	16	0	918	11,000	12,000	0	0	
Chicago, Danville, 2d, Louis A. Krauel,	h	133	18	5	9	0	0	0	0	0	0	18	0	1	619	780	43,500	200	0	
Chicago, De Kalb, 1st, Edw. P. Irvine,	h	250	63	56	55	48	5	35	234	53	37	14	483	385	10,000	280	47,000	0	0	
Chicago, De Kalb, 2d, Prof. C. W. Whitten,	h	150	76	24	0	35	0	0	0	0	10	0	45	54	25	3,570	1,500	20,000	0	0
Chicago, " Steadfast, Gust. F. Johnson,	h	75	15	0	0	0	0	0	0	0	5	7	6	625	480	1,000	0	0		
Chicago, De Long, Edwin B. Holmes,	h	75	50	20	9	0	0	0	0	0	6	7	3	25	32	80	1,312	800	5,000	
Chicago, Douer, W. A. Polner,	h	50	20	0	2	5	0	0	2	4	0	13	0	0	371	650	1,000	0	0	
Chicago, De Pue, Guy Baillet,	h	90	0	0	0	0	11	0	5	11	0	27	0	0	1,091	700	3,500	0	0	
Chicago, Des Plaines, B. F. Kinder,	h	250	73	33	78	37	10	42	13	19	7	239	0	16	1,742	1,000	10,000	1,300	0	
Chicago, Dixon, W. W. Heckman,	h	88	0	0	0	0	0	0	0	0	0	7	0	31	1,138	800	8,000	0	0	
Chicago, Douglass, [No report.]		61	0	0	0	0	0	0	0	0	0	0	0	0	0	0	0	0	0	
Chicago, Dover, F. S. Westover,	h	115	28	0	165	97	27	59	174	66	29	17	614	64	75	1,224	300	8,000	2,000	
Chicago, Downer's Grove, W. W. Heintz,	h	333	49	13	70	5	9	11	33	25	11	5	252	0	32	1,081	1,200	5,000	500	
Chicago, Dundee, E. A. Schmeltz,	h	193	34	10	61	224	45	67	296	94	58	17	772	228	100	5,262	1,200	15,000	0	
Chicago, Duquoin, Mrs. A. Hall,	h	75	0	0	0	0	0	0	0	0	0	0	0	0	0	0	0	0	0	
Chicago, Dwight, R. W. Boston,	h	200	40	50	78	50	2	3	11	38	2	5	192	0	86	2,025	1,200	25,000	0	
Chicago, Earlville, Jno. A. Dupree,	h	25	0	0	5	0	6	2	56	30	1	5	103	0	10	364	7,000	0	0	
Chicago, East Moline, Mrs. Lillian Stultz,	h	115	0	0	7	17	2	0	4	0	1	4	32	0	0	1,200	650	1,000	200	
Chicago, East St. Louis, G. Mrs. A. W. Miller,	h	91	26	0	0	0	0	0	0	0	0	0	0	0	0	816	500	9,000	1,000	
Chicago, " Plymouth, W. D. Russell,	h	56	7	0	0	0	0	0	0	0	0	0	0	0	531	11,200	6,000	0	0	

* Missionary aid to salary. * No parsonage.

CHURCHES		CLERKS		MINISTERS				MEMBERS				ADMITTED			REMOVED			BAPT.		Fam.
Cities or Towns	Org.	Churched	Names	Names	Ord.	C ³	Ma.	Fe.	To.	Ab.	C.	L.	To.	Di.	L.	R.	To.	Ad.	Inf.	Fam.
Edelstein,	1894	1894	W. R. Peck,	Roy W. Foley,	'06	'10	51	56	107	35	0	0	0	2	2	0	9	0	0	28
Elbourn,	1801	1893	Miss Ada M. Sharp,	John A. Cole,	'93	'10	17	50	67	23	9	0	9	0	7	0	7	5	5	100
Elgin,	1836	1889	Hugh L. Given,	Charles L. Morgan, i	'76	'04	304	811	1115	106	20	15	35	16	23	0	39	6	7	650
Elmwood,	1854	1893	Florence D. Atherton,	Sheldon A. Harris,	'81	'10	46	72	118	15	0	2	4	1	2	2	5	1	1	80
Ennington,	1875	1905	Mrs. W. A. Robinson,	G. Ernest Smith,	'80	'10	68	83	151	13	2	2	4	1	4	13	18	1	1	100
Evanson,	1859	1886	Wm. E. Paddock,	W. M. McElveen, i	'87	'08	247	474	721	100	16	55	71	6	14	1	21	0	9	400
Fall Creek, Payson, R.D.,	1861	1894	G. F. Reich, ^a	Benj. R. Baumann, ^a	'01	'10	75	79	164	6	1	2	3	1	0	0	1	0	9	87
Farmington,	1843	1851	Miss Bertha Cone,				51	72	123	22	8	2	10	6	7	0	13	0	5	40
Forrest,	1866	1902	Miss Zetta Jennings,	Warren G. Jones,	'96	'10	25	43	117	0	2	3	5	0	4	27	31	0	0	100
Freeport,	1909	1910	Milton D. Searies,				43	68	9	28	2	30	0	0	0	0	6	4	4	130
Galesburg, Central,	1837	1898	O. J. Colton,	David Fales, jr., i	'06	'03	493	825	1318	191	17	28	45	16	32	0	48	0	0	636
" E. Main st.,	1894	1910	Mrs. Lucia Bibbins,	Jas. R. Stead,	'95	'08	98	229	327	34	8	4	14	0	0	0	0	5	1	200
Galva,	1855	1868	Mrs. Randolph Boyd,	[W. H. Skontelbury, Lic.]			10	19	29	14	0	0	0	0	0	0	16	7	3	150
Garden Prairie,	1858	1900	Mrs. F. A. McMaster,	Leonard A. Parr,	'03	'08	110	210	320	50	6	4	10	10	6	0	16	7	3	100
Geneseo,	1836	1855	Miss Mary E. Crosier,	Wm. Reese Dixon,	'99	'06	67	99	166	26	10	7	17	2	1	0	3	4	0	130
Geneva,	1845	1852	Miss S. E. Buckingham,				46	109	155	26	10	7	17	2	1	0	3	4	0	130
Glenn,	[No report.]						67	99	166											
Glen Ellyn,	1862	1892	Philip A. Bolander, ^b	Jas. W. Vallentyne,	'02	'07	93	173	266	24	33	34	67	3	4	0	7	1	3	210
Glenview,	1897	1897	J. U. Wesbrook,	[A. B. Waldrep, Lic.]	'10		6	16	22	2	0	1	1	0	3	7	10	0	1	30
Godfrey,	1839	1854	Will Jackson,				43	70	113	16	6	0	6	1	8	0	9	4	7	75
Grand Chain,	[No report.]						12	23	35											
Granville,	1854	1892	Sidney Whitaker,	R. Kidder Stetson,	'95	'09	116	193	309	0	10	20	30	1	4	0	5	7	23	40
Gray's Lake,			Harry Rich,				21	32	53	6	1	0	1	1	4	0	5	1	0	30
Gridley,	1862	1866	Miss Lena Callsen,	E. P. Kuhl,	'04	'11	56	82	138	29	10	2	12	2	0	0	2	7	0	41
Griggsville,	1837	1879	James Winn,	Wm. E. Griffith,	'97	'08	70	130	200	40	0	1	1	4	3	0	7	0	0	53
Harrison,	1801	1892	Mrs. Fred. K. Knapp, ^e	[Harry G. Mershon, Lic.]			8	43	51	10	0	2	2	0	1	3	4	0	1	55
Harvey,	1865	1891	A. B. Hohman,	Ernest A. Allin,	'06	'03	86	142	228	31	14	5	19	6	3	0	9	5	4	150
Hennepin,	[No report.]						25	54	79											
Highland,	1876	1886	Miss Ida Tontz,	John E. Bodine,	'89	'09	18	36	54	11	9	6	15	0	5	0	5	5	2	60
Hinsdale,	1866	1873	Oliver J. Bushnell,	Clarence T. Brown,	'89	'07	127	228	355	30	3	10	13	3	6	0	9	0	5	140
Homer, Lockport, R.D.,	1857	1863	Mrs. Helen E. Rowley,	[Harold E. Parr, Lic.]	'10	'20	48	68	26	0	1	1	0	1	0	1	0	0	0	50
Huntley,	1852	1864	O. H. Schmalz,	[Geo. C. Stafford, Lic.]	'11	'12	37	49	10	2	0	2	0	2	0	2	0	2	3	50
Illini, Warrensburg, R.D.,	1868		Harry E. Roberts,	Samuel Pearson,	'86	'08	49	64	113	35	0	0	1	2	0	0	3	0	2	41
Ivanhoe,	1838	1856	Geo. S. Brainerd, jr.,	[W. W. Dale, Stud.]	'10	'03	57	90	16	2	2	1	2	1	3	0	4	0	1	36
Jacksonville,	1833	1858	Mrs. J. A. Parsons,	Roswell O. Post,	'75	'02	124	186	310	23	14	3	17	3	6	0	9	0	4	100
Joliet, W. clsh,	1894		Dea. John T. Davies,				7	19	26	0	0	0	0	1	0	0	1	0	3	17
" Plymouth,	1909		Mrs. Carrie Ball,				16	28	44	0	2	6	8	0	1	11	12	0	0	25
Joy Prairie, Chapin, R.D.,	1845	1864	Lyman F. Joy,				16	30	46	11	0	0	0	0	2	0	2	0	0	17
Kempier,	1870	1881	Mrs. Orin Palmer,	[Wm. Cross, M. E.]	'10	'15	15	22	37	0	0	0	3	1	0	4	0	0	0	10
Kewanee,	1855	1894	W. W. Calhoun,	John W. Nelson,	'93	'03	299	450	749	300	17	6	23	9	14	0	23	3	3	250

^c Winnebago, R.D.

^b Wheaton.

^a Payson, R.D.

CHURCHES		SUNDAY SCHOOLS		Y. I. Mens		OFFERINGS FOR THE BENEVOLENT SOCIETIES										SALARIES, VALUES, ETC.							
Places	Members	Men	W. M. Men	W. M. Org.	F. M. Org.	A. B. C. W. M. B. S.	C. E. Soc.	C. E. Soc.	C. E. Soc.	C. E. Soc.	C. E. Soc.	A. M. A. Soc.	C. S. S. Soc.	Min. & P. S. Relief	Totals	Other Cont'g	Home Exp.	Salaries	Value Ch. Property	Invest. Funds	Am't of Debt		
Edelstein,	76	44	0	0	0	\$10	\$0	\$1	\$3	\$12	\$1	\$1	\$1	\$1	\$31	\$8	\$1304	\$350	\$4,500	\$			
Elburn,	50	0	0	0	0	0	0	0	0	0	0	0	0	0	49	57	2,300	1,000	8,500	350			
Elgin,	500	59	0	350	453	134	219	650	201	108	37	2,162	395	276	7,051	0	7,051	2,700	60,000	5,000		400	
Elmwood,	60	8	0	0	0	0	0	0	0	0	0	0	0	0	4	0	801	750	12,000				
Evansington,	75	0	0	18	0	0	0	0	10	13	0	40	26	25	1,200	0	1,200	1,000	12,000				
Evansington,	251	32	0	2,063	3,047	693	481	3,886	703	551	80	12,537	3,806	3,520	15,120	5,000	60,000	60,000	60,000				
Fall Creek,	110	25	0	245	0	0	25	0	6	5	37	411	34	43	1,426	900	10,000	10,000	7,500				
Farmington,	70	23	0	11	0	0	6	5	5	5	0	32	0	0	925	600	7,500						
Forrest,	75	18	0	15	5	7	7	21	15	3	0	73	0	0	1,165	0	1,165	6,850					
Freeport,	131	0	300	0	0	0	0	0	0	0	2	0	0	0	15	0	0	41,200	8,200		3,500		
Galesburg, Central,	1036	100	423	600	670	145	100	901	257	95	50	2,816	0	613	10,330	2,500	125,000	0	0				
" E. Main st.,	274	87	48	0	44	0	5	0	15	0	0	61	22	121	147	1,050	21,000	0	1,420				
Galva,	210	50	60	110	101	39	30	39	48	24	16	398	105	90	2,000	1,500	21,000	1,400	0				
Garden Prairie,	39	26	0	7	0	0	4	1	13	0	0	25	0	0	37	627	400	2,700					
Geneseo,	160	19	60	41	102	18	21	13	26	41	0	292	237	56	3,371	1,600	12,000						
Geneva,	150	35	17	74	33	19	0	56	25	16	0	223	95	126	1,925	1,100	15,000						
Glencoe,	153	0	0	208	0	5	133	15	22	0	0	383	0	0	0	0	0	0	0				
Glou Ellyn,	150	65	60	53	118	20	15	61	23	10	22	331	45	61	2,870	1,500	20,000				3,500		
Glenview,	65	30	0	12	0	0	0	0	7	0	0	19	0	5	320	265	1,500						
Godfrey,	128	0	0	13	12	0	11	0	8	12	17	73	12	0	0	0	0	560	8,600				
Grand Chain,	20	25	0	0	0	0	0	0	0	0	0	1	0	0	0	0	0	0	0				
Grayville,	300	60	50	41	145	15	39	163	0	92	0	525	3,056	81	5,168	1,250	18,000						
Gray's Lake,	30	0	0	46	0	2	0	0	0	0	0	18	0	0	0	0	0	600	5,000				
Gridley,	1264	20	0	40	28	0	19	35	15	14	0	131	0	74	1,100	800	6,500			600			
Griggsdale,	80	13	23	14	27	0	20	0	12	0	0	73	58	0	1,311	900	7,000						
Harrison,	42	0	0	0	0	0	0	13	0	0	0	13	0	0	0	0	250	3,500					
Harvey,	243	12	50	35	72	38	12	69	20	25	16	285	42	40	2,907	1,250	12,800				175		
Hennepin,	50	0	0	5	0	0	0	0	0	0	0	5	0	0	0	0	0	0	0				
Highland,	120	30	0	20	13	5	4	32	7	15	3	96	5	11	1,110	860	4,000						
Hinsdale,	316	0	100	611	539	107	151	1,198	283	89	96	3,377	452	405	3,992	2,500	20,000			0	0		
Homer,	30	24	0	0	0	0	0	0	0	0	0	10	5	0	0	0	0	400	3,500				
Huntley,	85	21	0	0	0	17	1	1	8	1	1	29	0	18	950	600	1,000						
Ida,	96	26	0	0	30	2	3	64	3	0	3	105	50	0	1,200	850	12,500						
Ivanhoe,	125	37	0	0	0	7	0	6	23	10	0	51	10	48	700	520	3,000						
Jacksonville,	150	25	30	500	161	51	32	67	86	42	21	950	533	573	3,080	1,500	39,000			1,100			
Joliet, W. L. S. Ch.,	40	0	0	0	0	0	0	0	0	0	0	0	0	0	0	0	0	0	0				
Joy Prairie,	138	0	22	0	0	0	0	0	0	0	10	0	0	0	0	0	0	364					
Keokuk,	50	0	0	87	139	0	25	67	17	11	19	398	113	30	828	550	7,500						
Kempster,	30	0	0	0	0	0	0	0	0	0	10	20	0	4	500	200	3,000						
Kewanee,	361	71	75	78	89	42	0	179	45	19	25	498	289	1,060	1,800	2,200	22,000				3,000		

† Missionary aid to salary. - No percentage.

CITIES OR TOWNS	CHURCHES		CLERKS		MINISTERS		MEMBERS				ADMITTED				REMOVED				BAPT.		
	Org.	Churches	Names	Names	Ord.	Cvd.	Names	Ma.	Fe.	To.	Ab.	C.	L.	To.	Di.	L.	R.	To.	Ad.	Inf.	
Kewance, Swedish, Kirkland, Lacon, La Grange, La Harpe, La Moille, La Salle, La Verne, Berwyn, Lawn Ridge, Lee Center, Amboy, R.D., Lisle, Lockport, Loda, Lombard, Lyndon, Lyonsville, McLean, Marselles, Marshall, Mattong, Mazon, Melville, Godfrey, R.D., Melvin, Mendon, Metropolis, Millburn, Antioch, R.D., Mill Creek, Moline, Ist, " 2d, Morgan Park, Morris, Morton, Morton Park, Mound City,	1889	1888	Fred Bergquist.	N. Isaac Nelson.	'10	38	77	115	0	2	0	2	0	2	4	35	39	0	2	125	
	1894	1896	Miss Marie Meyer.	[Robt. E. White, Lic.]	'70	29	52	81	28	0	0	0	0	0	2	5	0	0	0	7	60
	1866	1877	Mrs. Blanche B. Greives.	A. Thaddeus Stephens.	'03	'05	54	118	202	50	3	0	3	3	3	5	0	0	8	3	180
	1881	1907	Wesley B. Wood.	Edwin N. Hardy.	'90	'11	164	275	439	100	10	5	15	2	15	1	0	0	15	1	279
	1836	1876	Frances E. Comstock.	Chas. F. Sheldon.	'82	'90	58	113	171	0	11	12	23	4	2	0	0	0	6	7	0
	1840	1867	Mrs. F. M. Prizzell.	Elbert J. Collins.	'76	'00	29	55	84	9	3	0	3	0	2	0	0	0	2	3	50
	1852	1881	Arthur B. Porter.	Edward J. Ridings.	'02	'04	42	138	200	32	18	3	21	0	9	0	0	0	9	6	124
	1897		Miss Jean Anderson. ^a	John H. Henderson. ^a	'75	'03	23	31	54	8	5	0	5	0	0	0	0	0	0	3	34
	1851	1871	H. E. Grady.	Roy W. Foley.	'06	'10	41	63	104	19	15	9	12	32	2	0	0	0	2	18	0
	1843	1856	Mrs. E. J. Gray.	[Fred K. Kompster, M. E.]	'09	'10	10	13	23	2	0	0	0	0	0	1	0	0	1	0	20
1838	1840	Mrs. Lizzie R. Ireson.	[Chas. B. Wilming, Earn.]	'47	'71	58	34	3	3	3	3	3	2	1	3	2	0	3	2	5	
1857	1904	Mrs. Fannie S. Bradley.	[Ernest T. Krueger, Stud.]	'88	'11	40	77	117	34	0	5	5	0	2	0	0	0	2	0	50	
1866	1870	Josiah T. Reade.	Willis A. Ellis.	'08	'09	37	63	100	18	0	4	4	1	4	1	4	0	0	6	0	
1836		Mrs. Helen D. Greenlee.	Honry A. Bushnell. ^b	'82	'10	35	65	100	47	0	0	0	0	0	0	0	0	0	4	0	
1843	1859	Edmund R. Vial. ^b	Arthur A. Wadd.	'83	'11	19	34	53	4	0	5	5	0	2	4	0	0	0	6	0	
1858	1876	Mrs. Howard McFarland.	Arthur A. Wadd.	'83	'11	19	34	53	4	0	5	5	0	2	4	0	0	0	6	0	
1858	1908	Mrs. Katherine B. Pierce.	Arthur A. Wadd.	'83	'11	19	34	53	4	0	5	5	0	2	4	0	0	0	6	0	
1860	1867	Mrs. Stella D. Parker.	Arthur A. Wadd.	'83	'11	19	34	53	4	0	5	5	0	2	4	0	0	0	6	0	
1841	1909	Mrs. Sol Handy.	Arthur A. Wadd.	'83	'11	19	34	53	4	0	5	5	0	2	4	0	0	0	6	0	
1872	1898	Miss Ada C. Wright.	Hezekiah L. Pyle.	'97	'11	108	192	300	83	21	1	22	2	4	3	9	12	0	150	0	
1908	1908	Clark Ballard.	Orrin H. Pennell.	'95	'10	87	120	207	20	50	2	52	3	4	7	14	10	2	75	0	
		Miss Ruby Nichols. ^c	Lincoln A. Hold. ^d	'91	'06	24	31	55	6	0	0	0	0	0	0	0	0	0	2	0	
Mayfield, Sycamore, R.D., Maywood,	1906		Percival H. Barker.	'05	'08	80	210	290	0	67	30	97	0	0	0	0	0	0	12	28	
			[No report.]	'15	'26	11	26	41	0	0	0	0	0	0	0	0	0	0	0	0	
" South, Mazon, Melville, Godfrey, R.D., Melvin, Mendon, Metropolis, Millburn, Antioch, R.D., Mill Creek, Moline, Ist, " 2d, Morgan Park, Morris, Morton, Morton Park, Mound City,	1896	1892	Mrs. J. D. McNamara.	[Arthur E. Richards, Lic.]	'03	42	79	121	36	7	2	9	1	4	10	15	5	0	70	0	
			Mrs. J. A. Challacombe. ^e	[Arthur E. Richards, Lic.]	'03	42	79	121	36	7	2	9	1	4	10	15	5	0	70	0	
			Mrs. Geo. Wheeler.	Robert Fletcher.	'93	'09	14	35	49	6	0	0	0	0	0	0	0	0	0	0	
			Chas. A. Chittenden.	Robert Fletcher.	'93	'09	14	35	49	6	0	0	0	0	0	0	0	0	0	0	
			Miss May Cowing.	Walter Spence.	'94	'07	87	124	20	0	2	2	0	2	3	5	0	0	7	0	
			Harold Minto. ^a	Albert W. Safford. ^a	'72	'05	39	71	110	38	4	21	6	2	2	1	5	3	1	90	
			Scott Jordan.	Albert W. Safford. ^a	'72	'05	39	71	110	38	4	21	6	2	2	1	5	3	1	90	
			E. H. Osborn.	C. Arthur Lincoln. ^c	'05	'09	160	307	467	57	32	26	58	9	22	33	64	23	6	440	
			Robt. Lundahl.	C. Arthur Lincoln. ^c	'05	'09	160	307	467	57	32	26	58	9	22	33	64	23	6	440	
			Mrs. Lila Freeman.	Richard E. Haney. ^{c, f}	'99	'05	56	100	156	22	8	13	17	0	2	5	9	9	11	89	
			H. P. McClellan.	Richard E. Haney. ^{c, f}	'99	'05	56	100	156	22	8	13	17	0	2	5	9	9	11	89	
			Wm. B. Millard.	Frank H. Anderson.	'00	'09	25	42	67	4	4	13	17	0	3	0	0	4	0	60	
			Mrs. Alice Quigley.	Frank H. Anderson.	'05	'08	75	100	175	51	1	13	14	2	1	0	0	3	0	100	
			Doa. C. May.	George W. James.	'02	'07	23	111	134	30	6	0	6	2	1	0	0	3	2	0	
			Lambert Klunder. ^h	Geo. W. Scott.	'02	'04	17	36	53	13	0	0	0	0	1	0	0	1	0	68	
			Chas. S. Britton.	Geo. W. Scott.	'02	'09	23	40	63	11	4	7	11	0	4	4	8	2	2	50	
			Chas. S. Britton.	Geo. S. Gilmore. ^h	'02	'09	23	40	63	11	4	7	11	0	4	4	8	2	2	50	
			Chas. S. Britton.	Joseph Bule.	'96	'11	59	110	169	54	0	0	0	3	7	0	0	10	0	110	

^a Antioch, R.D. ^b Cicero. ^c Godfrey, R.D. ^d Sycamore, R.D. ^e Kingston. ^f Union, ^g La Grange, R.D. ^h Berwyn.

CHURCHES	SUNDAY SCHOOLS		OFFERINGS FOR THE BENEVOLENT SOCIETIES										SALARIES, VALUES, ETC.							
	Places	Superintendents	Mem	V. P.	Mens	A. B. C. U. P. M.	C. E.	C. C. E.	C. H. M.	A. M.	C. S. S.	Min.	Relief	Totals	Other	Home	Salaries	Value Ch. Property	Invest. Funds	Am't. of Debt
				Men	Orgs.	P. M.	Wom's	Boys	Soc.	Soc.	Soc.	Soc.	Soc.	Soc.	Con	Exp.				
Kewanee, Swedish			125	0	0	0	80	80	80	80	80	80	80	80	80	\$0	\$720	\$8,000	\$	\$1,400
Kirkland			60	0	0	0	0	0	0	0	0	0	0	0	0	0	800	6,000		
Lacon			125	60	9	43	29	22	24	77	18	15	2	230	0	61	1,926	8,200	1,500	
La Grange			337	58	77	1,187	434	155	251	1,474	417	45	106	4,563	1,717	151	6,313	2,500	57,700	12,500
La Harpe			140	0	32	82	10	6	23	59	35	15	26	266	9	0	1,434	1,000	5,000	
La Moille			75	0	0	18	15	6	5	25	26	6	14	115	49	62	1,236	800	7,500	3,500
La Salle			206	0	60	0	0	0	0	29	15	15	0	69	28	88	3,334	1,300	20,000	1,500
La Vergne			72	19	0	0	0	0	0	0	0	0	0	0	30	20	606	705	900	
Lawrence			35	0	0	10	0	1	1	9	2	1	1	25	17	18	620	350	5,000	0
Lawrence Ridge			100	0	0	0	0	0	0	0	0	0	0	25	1	40	960	800	2,500	3,000
Lee Center			26	37	0	0	0	0	0	0	0	0	0	0	40	0	160	1,500		400
Lisle			150	60	0	0	13	0	0	0	13	0	0	26	0	0	600	10,000		
Litchfield			97	31	43	161	98	95	73	263	66	44	11	751	469	0	1,233	800	6,500	1,000
Loda			118	0	0	25	118	36	27	13	73	32	29	383	12	166	2,210	1,500	10,000	
Lombard			80	0	0	0	0	0	0	0	0	0	0	8	4	0	583	600	2,500	
Lyon			83	15	0	10	217	0	10	12	15	15	8	347	31	5	883	726	4,000	
Lyonville			65	0	0	34	4	0	0	21	0	12	0	71	0	11	777	550	5,000	
McLeans			75	0	0	0	0	0	0	0	3	6	0	15	0	6	1,325	1,000	8,000	
Malta			140	20	0	5	240	11	0	33	86	0	13	388	131	80	2,300	1,200		
Mansfield			80	0	0	0	0	13	2	9	2	1	0	57	0	0	225	1,200		
Marshall			200	0	22	0	1	0	0	10	0	22	0	33	87	99	2,136	1,800	30,000	617
Mattoon, Ist.			200	25	0	0	0	0	0	4	0	13	0	17	0	104	1,335	1,000	2,000	
Mattoon, Union			61	0	0	0	0	0	0	0	0	6	0	6	0	0	800	900		
Mayfield			175	140	0	20	22	0	0	5	0	5	0	52	127	30	3,500	2,000	18,000	2,000
Maywood			55	0	0	0	0	0	0	0	0	20	0	20	0	0	1,367	800	8,000	250
Maywood, South			124	40	0	5	0	3	30	0	6	10	0	51	0	0	236	200	1,200	
Mazon			60	0	0	8	0	0	13	9	6	6	1	13	0	0	517	725	7,000	
Melvin			75	35	0	3	10	4	4	15	4	5	0	45	5	5	817	4,000		
Melville			167	60	0	73	108	21	32	92	79	22	8	135	0	0	1,000	1,100	23,000	
Mendon			100	25	0	15	15	3	7	72	4	4	0	122	0	0	1,121	1,900	7,000	
Metropolis			168	30	0	23	57	16	8	34	75	17	9	236	0	82	935	800	5,000	300
Milburn			60	0	0	1	0	1	0	0	0	0	0	2	0	0	235	62,500		
Mill Creek			331	30	172	320	140	149	0	93	122	60	20	834	1,765	105	3,168	2,250	65,000	12,250
Moline, Ist.			121	62	15	24	42	9	17	0	18	20	10	140	0	82	1,200	1,000	35,000	
Moline, 2d.			255	33	0	15	31	3	7	11	7	3	1	170	11	0	1,100	650	1,500	200
Morgan Park			147	30	75	22	39	11	20	20	10	30	5	160	3	63	2,125	1,800	10,000	
Morris			115	26	15	29	0	5	10	23	10	6	5	88	1,037	162	1,741	1,200	33,000	
Morris, Mt. Zion			126	32	0	5	5	0	0	0	0	0	0	10	0	0	180	360	3,000	0
Morton			140	35	0	5	1	0	7	8	0	1	1	25	12	12	1,068	900	6,750	0
Morton Park			175	0	15	1	15	6	0	0	0	0	0	10	0	0	1,000	9,000		1,500
Mount City																				

† Missionary aid to salary. * No parsonage.

CHURCHES	CLERKS		MINISTERS		MEMBERS					ADMITTED				REMOVED			EAPT.		Fam.		
	Org.	Churched	Names	Names	Ord.	C'd	Ma.	Fe.	To.	Ab.	C.	L.	To.	Di.	L.	R.	To.	Ad.		Inf.	
Mounts,	1893	1899	Win Gallion,	John H. Runalls,	'89	'09	36	66	102	6	6	6	12	2	5	2	9	2	9	125	
Mt. Palatine, McNabb,			[No report.]	A. E. Randall,	'10	'10	4	11	15	9	0	6	6	0	3	0	3	0	0	4	15
Naperville,	1833	1906	Irving Goodrich,	Jacob H. Ament, Lic.]	'09	'10	66	146	212	9	0	6	34	0	3	0	10	0	7	45	
" "	1898	1898	Fred Yanke,	Elmer O. Chapel,	'03	'08	50	40	90	2	31	3	34	0	0	10	10	7	1	0	68
Neponset,	1837	1910	Mrs. L. H. McMillan,	Ernest C. Chevis,	'90	'09	15	37	52	5	1	1	2	0	3	0	3	0	0	50	
New Windsor,	1855	1857	Milton I. Robb,		'90	'09	11	27	38	5	1	1	2	0	3	0	3	0	0	50	
Nora,			[No report.]				15	37	52	5	1	1	2	0	3	0	3	0	0	50	
North Aurora,	1891	1892	[No report.]	John M. Green,	'57	'06	12	21	33	5	4	6	10	0	1	0	1	0	3	15	
Oak Lawn,	1863	1873	Curtis K. Plumb,	Wm. E. Barton,	'85	'09	380	611	901	125	14	58	72	10	40	0	56	9	18	350	
Oak Park, Ist,	1888	1900	Warron F. Furbuck,	Edward D. Gaylord,	'02	'10	240	385	625	118	10	33	43	4	28	0	32	0	3	275	
" "	3d,		Dea. W. E. Longley,	Milton T. Norton,	'07	'10	161	241	402	60	9	13	22	1	14	12	27	0	0	200	
" "	3d,		A. H. Standish,	Alex. W. Pulsifer,	'07	'10	44	68	112	8	7	18	25	0	4	0	4	2	4	170	
" "	4th,		H. K. Misenheimer,	Chas. A. Jevne,	'03	'07	63	79	112	6	21	17	38	4	4	0	8	4	22	175	
Harvard,	1907	1907	Horace Jefferson,	David D. De-Long,	'75	'10	31	44	75	0	2	1	3	0	2	0	2	0	2	100	
" "	6th,		Emmons C. Carlson,	Vaclav Prucha,	'09	'10	25	30	55	9	39	16	55	1	0	0	1	5	8	90	
North Berwyn,	1910	1905	Fred. S. Stockmeyer,	K. F. O. Mueller,	'06	'10	21	87	108	7	3	0	3	1	6	0	7	4	9	125	
Odeli,	1879		Miss Anna Eggenberger,				10	13	23	0	0	0	0	3	0	0	3	0	0	20	
Olive, Albion, R.D.,	1879		Thos. J. Jacobs,				4	17	21	0	1	0	1	0	5	6	0	0	0	16	
Olmsted, Faith,	1873	1909	Miss Lucy Griffin,	John F. Childress,	'94	'09	12	43	64	15	4	4	8	2	1	5	8	4	1	50	
Olney,	1879	1883	Miss Sadie Schmallhauser,				34	52	86	23	0	4	4	4	7	0	11	0	0	35	
Onarga,	1855		Mrs. Lora M. Owens,	F. V. Moslander,	'94	'09	40	92	132	16	0	0	0	0	4	0	4	0	4	50	
Onida,	1834	1855	A. D. Metcalf,	Chas. E. Marsh,	'68	'10	36	49	85	22	5	5	10	2	4	0	6	5	0	60	
Ontario,	1847	1894	G. Waite Robbins,	[Chas. H. Bucks, M. E.]	'08	'10	15	61	76	33	0	1	1	1	1	0	0	1	0	25	
Oswego,	1829	1872	John Schumacher,	J. Webster Bailey,	'92	'07	138	318	456	61	4	1	5	8	23	70	101	3	3	325	
Ottawa,	1908		Miss Susie Pearson,	[Miss H. P. Best, Deaconess.]	'08	'31	40	71	0	46	7	53	0	1	0	1	49	3	5	200	
Pana, Faith,	1843	1876	Miss M. M. Perkins,	Otto J. Tiede, Lic.]	'10	'10	66	122	38	0	8	2	10	0	50	50	0	5	42		
Park Ridge,	1895	1897	Alfred Deering,	Chas. C. Jessor,	'96	'09	88	134	222	23	0	1	4	2	0	6	0	0	102		
" "	1858	1866	Henry B. Henderson,	Frank J. Brown,	'93	'09	46	118	164	45	12	5	17	3	0	20	23	3	2	70	
Paxton,	1836	1865	J. K. Scarborough,	Ira D. Stone,	'94	'08	27	54	81	7	11	5	16	0	4	0	4	7	3	125	
Payson,	1834		Henry Meyer,	Walter L. Ferris,	'80	'07	50	113	163	0	19	1	20	0	5	2	7	3	61	130	
Pecatonica,	1907		Clara Brereton,	Wm. E. Cadmus,	'94	'08	274	472	746	74	6	29	35	9	11	0	20	7	19	500	
Pekin,	1834	1883	Mrs. Margaret L. Hart,	Ray P. Welch,	'10	'10	60	151	211	20	27	3	30	2	8	0	10	5	8	125	
Pocora, Ist,	1889		Lucian P. Ufford,	J. Merle Stevens,	'97	'07	130	226	356	22	12	14	26	2	10	0	12	4	6	137	
" "	1890	1894	J. J. Straun,	[Ralph A. Harris, Lic.]	'10	'17	31	48	11	24	14	18	33	0	0	20	20	9	12	135	
" "	1893	1893	Geo. F. Adams,	Geo. L. Zocher,	'99	'09	35	40	75	8	15	14	28	0	0	0	0	0	0	6	40
" "	1896	1896	R. R. Eben,	[Chas. D. Priest, Lic.]	'10	'6	23	29	44	7	9	1	10	0	1	11	12	7	5	271	
" "	1903	1893	Mrs. Addie Daub,	Chas. E. Ebersol,	'04	'08	36	108	144	20	1	2	3	0	0	0	0	0	6	5	271
Peru,	1853	1854	Henry E. Haeckman,	[Lewis H. Skidmore, Lic.]	'10	'10	17	18	35	9	3	3	6	0	3	0	3	0	3	0	
Pingree Grove,	1908	1909	Miss Alta Ramm,				17	18	35	9	3	3	6	0	3	0	3	0	3	0	

CHURCHES	SUNDAY SCHOOLS		Y. P. S. Mens	OFFERINGS FOR THE BENEVOLENT SOCIETIES										SALARIES, VALETS, ETC.						
	Places	Superintendents		Mem.	A. B. C. F. M.	W. M. A. M. C. S. S. M. & P. S.	Relief	Totals	Other (Ch. & M. S. & P. S.)	Home Exp. (Ch. & M. S. & P. S.)	Salaries	Value Ch. Property	Invest. Funds	Am't. Debt						
Mounds,		Wm. Gallion,	1000	0	80	80	85	80	80	815	\$3	\$23	80	\$7,448	\$831	\$31,600	\$			
Mt. Palatine,		[No report]	45	20	0	0	0	0	0	0	0	5	0	0	1,100	40,000				
Naperville,	h	Irving Goodrich,	160	82	0	45	59	12	33	30	47	35	129	5	1,797	8,000	12,000			
"		Wm. Schnabel,	70	0	0	0	0	7	0	0	0	0	9	0	480	10,000	600			
Napewick,		Hazen Morse,	88	20	0	8	0	5	5	5	5	43	0	0	900	6,275	400			
New Windsor,		Mrs. A. J. Christy,	21	0	0	0	0	0	0	0	0	4	0	0	720	1,000	2,000			
North Aurora,		[No report]	30	0	0	0	0	0	0	2	0	2	0	0	1,300		100			
Oak Lawn,	h	Curtis K. Plumb,	85	0	0	0	0	0	0	1	0	1	0	0	260	2,500				
Oak Park, 1st,		A. F. Allen,	452	120	75	2,987	2,906	918	775	1,826	1,199	242	289	12,842	5,000	75,500	12,000			
" 2d,		L. C. Towle,	451	125	75	327	1,223	72	73	1,555	179	39	112	3,789	3,000	20,000	600			
" 3d,		Geo. R. Hemmingsway,	260	97	0	0	242	23	24	86	42	35	0	99	1,200	5,000	400			
" 4th,		H. K. Mischenhauer,	232			10	45	8	0	0	0	3	198	51	1,200	2,000	2,000			
" Harvard,		Wm. Pettigrew,	300	50	70	45	23	3	14	59	21	7	18	0	800	6,000	1,000			
" 6th,		E. E. Ledbetter,	141			15	23	4	0	17	0	3	61	18	1,200	14,000	300			
" N. Berwyn,	h	J. A. Kapps,	175	28	43	5	0	0	1	3	2	35	285	64	1,200	14,000	1,000			
Oldell,		F. S. Hossack,	140	48	0	46	15	41	40	37	32	35	31	285	900	14,000				
Olive,		James Johnson,	35	0	0	0	0	0	0	0	0	0	0	0	0	1,000				
Onsted,		W. F. Harmon,	30	20	0	0	0	0	0	0	0	0	0	0	750	10,000	1,500			
Obey,	h	E. M. Rowland,	65	10	0	8	0	0	0	15	0	0	23	11	0	800	10,000	1,700		
Omgara,		O. L. Miner,	50	0	0	0	0	0	0	0	0	0	15	8	4	506	560	2,500		
Onoda,		A. D. Metcalf,	100	0	0	70	101	19	23	47	39	18	9	317	0	1,250	1,000	8,000		
Ontario,		Miss Cornelia Mosher,	66	0	0	19	41	0	0	23	12	12	0	110	0	629	600	2,500		
Oswego,		Ezekiel Pearce,	35	0	0	10	0	3	10	10	8	7	0	48	1	725	300	87,000		
Ottawa,	h	C. B. Chapman,	375	0	0	14	523	1	8	36	197	17	20	816	365	4,285	2,400	75,000		
Palau,	h	John Gunning,	215	41	0	5	17	0	0	0	5	0	27	2	20	153	1,000	1,000		
Park Ridge,		Richard M. Williams,	173	0	0	6	11	0	0	3	3	0	0	0	16	1,670	1,100	12,000		
"		Mrs. O. J. Tiede,	34	12	0	0	0	0	0	0	0	0	0	0	394	480	8,000	2,300		
Paxton,	h	Mrs. H. B. Henderson,	99	0	0	0	0	0	0	0	0	0	0	0	1,200	1,000	1,000			
Payson,		J. K. Scarborough,	110	0	0	812	215	16	584	264	110	39	0	316	1,767	1,200	1,000	3,400		
Peatonien,		E. L. Babcock,	112	30	22	23	39	10	15	55	11	8	0	152	48	703	3,500	5,000		
Pekin,		M. J. Jones,	110	86	0	0	5	10	5	0	0	0	20	0	1,500	15,000	0			
Peoria, 1st,	h	Chas. E. Miles,	478	65	0	427	486	88	113	1,550	185	119	25	2,993	717	8,000	9,557	3,500		
"		Mrs. Lottie H. Meredith,	140	75	65	0	28	0	0	0	13	0	41	269	6	2,000	1,500	*120,000		
" Union,	h	Hamilton O'Connor,	221	25	0	0	0	0	0	0	0	0	20	0	0	0	1,800	*18,000		
" Aversville,		Louis B. Phillips,	185	36	0	0	0	0	0	0	0	0	0	0	0	0	823	720	3,500	
" German Re. Co.,	h	Chas. D. Priest,	60	20	0	0	0	0	0	0	0	0	0	0	0	0	1,000	814,000	1,000	
" 2d,		Chas. D. Priest,	108	0	20	0	0	0	0	0	0	0	0	0	0	0	500	1,000	8,000	
Peru,	h	Dea. H. F. Hackman,	215	32	0	25	0	0	0	31	12	10	3	81	0	0	0	1,000	7,500	
Phigee Grove,		Mrs. Wm. Danisch,	15	0	7	0	1	0	0	0	2	0	3	0	0	0	0	416	7,500	5,400

+ Missionary aid to salary. * No parsonage.

CHURCHES		CLERKS		MINISTERS		MEMBERS				ADMITTED			REMOVED			DEPT.		Fam.				
Cities or Towns	Org.	Churches	Names	Names	Ord.	C'd	Ma.	Fe.	To.	Ab.	C.	L.	To.	Di.	L.	R.	To.	Ad.	Inf.	Fam.		
Pittsfield,	1837 1881	W. C. Bush,			'91 '08		93	172	265	65	10	4	14	3	2	0	0	5	10	1	75	
Pittsfield,	1843 1850	W. H. Cryder,			'96 '06		50	95	145	15	11	9	20	2	6	0	8	4	5	110		
Piano,	1858 1868	Adolph Priche,					16	36	52	12	0	0	0	3	4	0	7	0	0	0	25	
Plymouth,	1836 1904	M. E. Young,			'04 '09		48	106	154	24	0	2	2	0	2	0	2	0	0	0	105	
Poplar Grove,	1862 1877	Mrs. Jas. Montgomery,			'02 '09		12	13	25	9	0	0	0	0	0	0	0	0	0	0	10	
Port Byron,	1854 1856	Prof. M. J. Yolton,			'09 '09		44	86	130	23	10	4	14	4	14	8	19	0	27	0	4	200
Princeton,	1831 1906	F. Brigham,			'03 '10		131	249	380	34	6	8	14	8	19	0	0	27	0	4	200	
Prophetstown,	1865 1895	Miss Emma W. Baird,			'87 '10		117	243	360	72	3	3	6	1	14	0	15	1	3	300		
Providence,	'41 1870	Ira R. Kinter,			'10 '10		28	54	82	19	2	2	4	0	9	0	9	0	5	50		
Quincy, First Union,	1833 1873	G. A. Bauman,			'92 '05		137	296	433	105	5	4	18	5	3	4	18	5	3	323		
Rantoul,	1830 1867	Emil Peterson,			'06 '08		46	44	90	16	1	1	2	0	1	0	1	0	1	35		
Richmond,	1843 1899	E. M. Stewart,			'03 '09		5	33	38	8	0	0	2	0	2	0	0	2	0	0	60	
Ridge, Grayville,	1868 1890	Richard A. Curtis,					8	10	18	0	0	0	0	1	0	0	1	0	0	0	12	
Rio,		[No report.]																				
Rio,	1871 1872	Miss Hattie Ganel,			'08		35	68	103	17	23	3	26	1	0	0	1	20	3	60		
Roberts,	1878 1908	Mrs. A. W. Martin,			'99 '05		33	50	83	19	0	1	3	2	13	18	0	2	50			
Rockefeller,	1889 1895	Mrs. Anna Lathrop,			'87 '10		20	30	50	1	0	8	8	0	4	6	10	0	0	45		
Rock Falls,	1875	Porter G. Kelsey,			'97 '07		51	92	143	0	1	6	7	2	8	0	10	0	6	94		
Rockford, 1st,	1837 1870	Sammel Herrick,			'04 '09		122	225	347	72	13	3	16	10	7	19	36	0	7			
" 2d,	1849 1894	Walter B. Taylor,			'80 '90		253	530	783	140	3	15	18	14	10	0	24	0	0	460		
Rockton,	1838 1851	Mrs. Emma Mellen,					14	44	58	6	0	0	0	0	3	0	0	1	1	0	45	
Rollo, ^a	1865 1867	Mrs. Frances Hyde,			'09 '05		28	40	68	16	3	0	3	1	0	0	1	1	0	40		
Roodhouse,	1873 1875	Dea. J. H. Carlucci,			'76 '05		14	38	52	8	0	0	0	2	0	4	0	0	0	40		
Roscoe,	1843 1853	Mrs. M. K. Sargent,			'76 '05		30	43	73	8	0	0	0	2	1	5	8	0	2	56		
Rosemond,	1856 1897	Chas. A. Wilcox,			'75 '07		48	77	125	16	0	0	0	1	0	1	0	0	0	44		
Roseville,	1851 1855	Mrs. Geo. F. Meacham,			'97 '08		36	67	100	23	15	3	18	2	3	0	5	10	0	40		
St. Charles,	1837 1842	Frank W. Alexander,					45	72	117	30	13	0	13	0	2	0	4	0	0	165		
Sandoval,	1859 1897	F. W. Power,			'91 '95		48	73	121	329	59	5	3	8	4	5	0	9	3	0	50	
Sandwich,	1853 1910	C. A. Phelps,			'05 '10		43	54	97	18	17	1	18	0	1	30	41	2	9	19		
Seatonville,	1841 1905	Wm. C. Neely,			'10 '09		30	45	75	2	0	1	2	0	7	0	0	9	1	6	50	
Seward,	1870 1896	Wm. T. Head,			'10 '09		38	43	76	3	1	1	2	0	3	0	3	0	2	1	65	
" 1st, Minooka,	1891 1880	Mrs. Jas. A. Chapman,			'10 '09		38	43	81	21	26	3	29	0	3	0	3	0	3	10	4	56
" 2d, Minooka,	1876 1910	Miss Carrie M. Wormley,			'99 '10		59	114	173	12	0	3	3	0	9	0	9	0	0	150		
Shabbona,	1896 1896	Roy W. Good,			'11		15	15	30	7	0	0	1	0	0	0	1	0	0	20		
Shaw, Amboy, R.D.,	1854 1893	Miss E. Patterson,			'96 '08		62	74	106	33	1	6	7	1	6	0	7	1	0	68		
Sheffield,	1893 1895	John Haddock,			'10 '10		69	120	189	50	1	4	5	0	5	0	5	0	5	0	60	
Sherrard,	1846 1861	Mrs. J. H. Brown,			'10 '10		6	18	24	7	0	0	0	0	0	1	0	1	0	2	30	
Shirland,	1885 1902	Miss Ida F. Powell,			'08 '10		73	145	218	38	14	11	25	3	3	0	9	6	100			
Somonaul,	1905	Mrs. Corda Even,			'06 '10		15	31	46	2	22	5	27	1	3	12	16	18	0	30		
Spect,																						

^aShabbona Grove, R.D.

CHURCHES	SUNDAY SCHOOLS		OFFERINGS FOR THE BENEVOLENT SOCIETIES										SALARIES, VALUES, ETC.					
	Places	Mem	Y. P. Mens	A. B. C. A. W. M. S. F. M.	C. E. Soc.	C. C. B. Soc.	C. H. M. Soc.	A. M. & P. S.	C. S. S. & P. S.	Min. Relief	Totals	Other Cont'ns	Un-Id. Gifts	Home Exp.	Salaries	Value Ch. Property	Invest. Funds	Am't. of Debt
Pittsfield,		100	0	0	\$0	\$57	\$0	\$20	\$2	\$0	\$0	\$73	\$15	\$1,200	\$16,000	\$		
Plainfield,		134	40	0	0	98	33	19	28	26	17	238	59	27	2,250	10,000	1,000	
Plano,		160	0	0	0	0	0	0	0	0	0	0	0	0	3,000	8,000		
Plumouth,		160	0	0	0	29	0	2	30	8	5	78	31	53	800	8,000		
Poplar Grove,		75	0	0	0	6	0	0	0	0	0	11	0	0	400	3,000	2,000	
Port Byron,		75	0	0	0	27	0	0	0	0	0	27	8	0	900	4,000		
Princeton,		150	73	50	64	168	73	92	116	69	20	44	916	0	1,275	35,000		
Prophetstown,		185	0	0	0	26	30	0	22	17	0	13	0	0	1,815	8,000		
Providence,		79	30	0	0	20	9	0	0	15	18	0	0	0	850	1,000		
Quincy,		231	56	104	162	123	32	32	216	51	32	16	637	0	17,989	96,000	7,000	
Rantoul,		68	12	0	0	29	30	14	9	40	17	9	12	160	800	8,000	200	350
Richtmond,		80	0	25	0	0	0	0	0	0	0	0	0	0	600	*2,000		
Ridgely,		30	0	0	0	0	0	0	0	0	0	0	0	0	0	*1,000		
Riley,		0	0	0	0	0	0	0	0	0	0	0	0	0	0	0		
Ro.,		0	0	0	0	13	0	0	0	16	9	4	6	39	0	0	0	0
Roberts,		80	30	0	8	4	3	5	15	7	3	1	12	3	0	1,200	800	9,000
Rockford,		40	25	0	4	13	0	0	3	0	12	6	32	0	10	950	800	3,500
Rock Falls,		291	0	0	0	26	0	0	15	15	6	6	62	75	0	1,882	1,000	10,000
Rockford, Ist,		153	37	0	58	167	28	108	62	16	23	23	515	246	695	4,595	1,500	60,000
.. 2d,		257	0	0	262	495	124	52	433	367	163	81	1,917	1,039	657	7,916	3,000	150,000
Rockton,		70	0	0	0	0	0	0	0	0	0	0	0	0	528	210	7,000	
Roeb.,		78	20	0	15	90	15	10	78	13	5	0	226	1	15	967	750	*2,000
Roedhouse,		40	0	0	15	10	0	5	16	10	6	6	68	1	22	711	600	1,000
Roscoe,		40	19	0	13	10	14	29	16	17	13	13	119	43	28	690	500	6,000
Rosemond,		90	10	0	10	0	0	12	27	0	0	0	19	24	0	806	600	4,400
Roseville,		70	20	0	30	26	8	11	8	12	13	0	109	10	100	1,000	700	4,000
Sgt. Charles,		100	6	0	16	35	0	6	8	10	25	0	101	0	150	1,050	1,000	7,000
Sandalval,		50	0	0	1	5	0	0	9	0	7	0	24	0	0	350	729	8,000
Sandwich,		166	0	0	39	136	57	38	117	40	18	8	452	23	75	1,991	1,100	30,500
Santonville,		111	0	0	0	0	0	0	0	0	10	0	10	0	0	957	1,000	
Seward,		87	10	0	33	33	0	0	0	0	0	4	70	0	0	800	1,000	
.. 1st,		70	0	0	0	31	5	0	7	0	10	0	56	40	50	600	150	4,000
.. 2d,		50	0	0	0	35	1	2	3	2	5	3	51	65	0	800	350	4,000
Shabbona,		150	0	0	16	60	32	39	14	29	31	5	226	0	129	1,525	1,000	8,000
Shaw.,		5	0	0	0	0	0	0	0	0	0	1	0	0	0	0	0	0
Shelb.,		68	23	0	167	13	17	52	201	75	32	11	628	0	0	1,218	900	3,000
Sherrard,		155	26	0	0	1	0	12	0	0	48	0	31	0	10	1,447	900	1,500
Shirland,		10	18	0	0	0	0	0	0	0	3	0	3	0	0	210	900	2,000
Siononauk,		150	76	0	0	31	15	0	26	0	7	22	101	52	100	1,991	1,000	11,000
Sheep,		15	0	0	10	0	1	1	9	1	1	1	27	0	0	350	1,200	

* No parsonage.

CHURCHES		CLERKS		MINISTERS		MEMBERS						ADMITTED			REMOVED			BAPT.		Fam.
Cities or Towns	Org.	Churches	Names	Names	Ord.	C'td	Ma.	Fe.	To.	Ab.	C.	L.	To.	Di.	L.	R.	To.	Ad.	Inf.	Fam.
Springfield, 1st,	1867	1901	James M. Davis,	Wm. J. Johnson,	'79	'03	100	244	344	0	10	15	25	4	16	0	20	7	3	160
" "	1887	1889	Gilbert Winter,	Ezra E. Frame,	'86	'06	60	95	155	8	4	0	4	4	6	9	19	1	2	125
Spring Valley,	1886	1887	Mrs. Chas. W. Knapp,	William Pierce,	'94	'09	53	124	177	70	0	4	4	4	5	0	6	0	0	8
Stark,	1885	1885	Mrs. Sarah Best,	[Frank E. Peterson, Baplt.]	'09	'09	22	28	50	14	9	0	9	1	4	0	5	7	0	15
Steger,	1899	1899	Mrs. Chas. Peterson,	[D. E. Jones, Stud.]			16	24	40	5	0	3	3	0	2	23	25	0	3	23
Sterling,	1887	1888	John E. Patton,	C. A. Riley,	'97	'10	189	319	508	108	39	6	45	3	16	0	19	26	1	160
Stilman Valley,	1888	1886	John A. Atwood,	Chas. A. Bruner,	'94	'08	47	120	167	40	0	0	0	2	7	0	9	0	0	100
Strawn,	1898	1879	Mrs. W. H. Oxley,	David E. Todd,	'83	'09	48	113	161	2	0	0	0	1	1	0	2	0	1	30
Streator,	1886	1902	[No report.]																	
Sublette,			[No report.]																	
Summer Hill,	1836	1893	Mrs. E. Anderson,				21	52	76	23	0	0	0	0	2	0	2	0	0	38
Sycamore,	1840	1881	C. H. Beach,	Henry S. Roblee,	'84	'08	107	212	319	0	3	7	10	10	6	1	17	0	3	200
Thawville,	1860	1873	A. Hayes Black,	[John D. Kemper, Lic.]	'10	'13	39	52	4	4	2	0	2	1	1	3	5	0	0	40
Tonica,	1837	1860	Miss Emma J. Mudge,	Thos. R. Egerton,	'89	'10	43	78	121	49	15	4	19	1	3	0	4	9	2	71
Toulon,	1846	1883	Mills D. Dewey,	Chas. E. Stebbins,	'01	'09	119	215	334	56	0	9	9	2	9	1	12	0	2	135
Udun, Elgin, R.D.,	1848	1852	Mrs. W. H. Tazwell,				13	14	27	10	0	0	0	1	0	0	1	0	0	21
Ulin,			[No report.]																	
Union, Albion, R.D.,	1833	1872	Miss Emma M. Curtis,	Owen E. Reynolds,	'10	'10	22	32	54	20	0	0	0	0	0	0	0	0	0	15
Vienna,	1893	1894	Mrs. Ora Thacker,	Evax Wigggle,	'09	'09	14	36	50	10	8	1	9	1	0	0	1	5	1	35
Villa Ridge,	1884		Mrs. Lily Rife,				23	45	68	0	0	0	0	0	1	0	0	1	0	0
Wamboro, Albion, R.D.,	1865		[No report.]				11	18	29	0										
Warrensburg,	1893	1893	Miss Leno Sharp,	Orlando S. Grinnell,	'79	'09	10	20	30	0	2	5	7	0	2	0	2	1	0	14
Wataga,	1855	1860	Mrs. Mary E. Robson,	Arnot W. Depew,	'86	'09	16	44	60	10	1	0	1	2	0	5	7	1	1	27
Waukegan,	1863	1861	A. A. Murrie,	F. M. Higginbotham,	'09	'06	61	119	180	0	19	4	23	4	6	0	10	7	5	120
" Germant,	1885	1885	Henry Wachenfeld,	Chas. H. Pillasch,	'09	'06	41	48	89	0	4	0	4	2	0	0	2	0	8	43
Waverly,	1836	1849	Miss A. L. Everett,	Malcolm T. Miller,	'08	'08	74	115	189	32	5	2	7	3	4	0	7	0	0	79
Wayne,	1844	1871	N. H. Smith,	Ormal B. Preston,	'10	'10	52	72	124	21	7	8	0	0	2	3	5	0	0	83
West Chicago,	1840	1848	E. E. Gridley,	Fred. Reed Anderson,	'10	'10	40	98	138	12	0	0	0	0	0	0	0	0	0	100
Western Springs,	1887	1895	Chas. W. Breed,	Wm. W. Schumacher,	'02	'10	80	113	193	45	3	12	15	0	9	0	9	0	0	97
West Frankfort,	1894		Miss Mary Coleman,				11	25	36	2	0	0	0	1	1	37	39	0	0	19
Westville,	1901		Mrs. A. Stansberry,	Chas. L. Mills,	'92	'08	30	60	90	7	14	16	30	0	3	0	3	10	4	100
Wheaton, College ch.,	1878		Joseph P. Shaw,	Jonas G. Brooks,	'93	'10	141	186	327	32	14	19	33	1	15	14	30	5	1	121
Whitehook, Plymouth, R.D.,	1865	1905	Mrs. M. E. Hondricks,				18	37	55	14	1	0	1	0	0	2	2	1	0	31
Wilmette,	1875	1910	H. Clendenin,	Roy E. Bowers,	'98	'08	95	166	261	37	9	18	27	1	5	15	21	3	11	280
Winnego,	1846	1883	Mrs. Lucy M. Bryant,	Ira D. Stone,	'94	'08	23	58	83	0	0	0	0	2	0	0	2	0	1	40
Winnetka,	1874	1905	Sherman M. Gobie,	[Edwin F. Snell,	'97	'10	50	123	173	31	11	20	31	2	6	12	20	2	4	300
Woodburn, ^a	1840	1844	John Thyer,	[J. W. F. Davies, asso.	'07	'09														
Woodstock,	1865	1906	Geo. M. Bergen,	E. J. Burgess,	'77	'10	42	56	98	17	0	0	0	4	2	0	6	0	0	51
Wyanet,	1866		Miss Clara Perrin,	Wm. Kilbourne,	'88	'09	34	80	114	32	0	1	1	0	4	1	5	0	2	80
				Charles Elliot,			66	104	170	15	0	0	0	5	8	32	45	0	0	135

^a Bunker Hill, R.D.

CHURCHES	SUNDAY SCHOOLS		Y. P. Mens		OFFERINGS FOR THE DESPONDENT SOCIETIES										SALARIES, VALUES, ETC.				
	Places	Mem	Mem	Org.	A. B. C. (Wom)	C. E. (Wom)	C. C. E. (C. H. M.)	A. M. (C. S. S.)	A. (R. T. S.)	Relief	Min.	C. S. S.	Other	Home	Value Ch. Property	Invest. Funds	Am't of Debt		
					Bids.	Soc.	Soc.	Soc.	Soc.			Congr.	Chrs.	Exp.	Salar.				
Springfield, Ist.		136	0	0	\$29	\$19	\$0	\$19	\$15	\$16	\$10	\$11	\$678	\$509	\$28,500	\$1,800	\$15,000	\$2,344	
" Plymouth,		135	30	0	0	0	0	6	15	0	0	28	5	9	1,316	1,000	12,000	500	
Spring Valley,		170	0	500	6	7	0	34	0	0	0	52	0	16	1,181	1,000	10,000	0	
Starks,		330	0	0	0	0	0	0	0	0	0	0	0	0	300	3,000	5,000	0	
Mrs. Grant Northick,		95	0	0	5	0	0	0	0	0	0	5	0	0	600	520	2,500	0	
Steger,		2065	0	0	56	120	46	17	63	63	8	455	2	132	3,528	1,650	10,000	0	
Sterling,		900	49	0	10	95	5	0	31	23	33	0	197	26	71	1,232	1,000	10,000	0
Stullman Valley,		74	25	0	0	0	16	0	0	15	0	23	0	0	315	200	2,000	0	
Strawn,		1336	116	0	0	0	0	0	0	0	0	5	0	0	0	0	0	0	
Streator,					0	0	0	0	0	0	0	0	0	0	0	0	0	0	
Stablette,					0	0	0	0	0	0	0	0	0	0	0	0	0	0	
Summer Hill,		405	0	0	0	0	4	1	0	0	0	8	0	0	605	6,000	42,300	3,200	
Sycamore,		3609	11	0	71	173	29	14	126	49	50	22	534	132	0	3,556	1,500	0	
Thiaville,		40	25	0	3	23	0	9	18	3	0	1	72	16	0	732	600	3,500	
Tonica,		198	46	0	29	52	11	14	42	18	4	188	109	6	1,285	900	95,000	0	
Toulon,		170	60	0	57	57	40	45	111	66	77	11	67	65	100	2,800	1,000	13,000	
Union,		500	0	0	0	13	0	0	5	0	0	23	0	0	231	312	2,000	0	
Urbana,					0	0	0	0	0	0	0	0	0	0	0	0	0	0	
Ulin,					0	0	0	0	0	0	0	0	0	0	0	0	0	0	
Union,		51	10	0	0	7	0	0	3	0	0	18	13	0	100	850	0	0	
Vienna,		45	15	0	3	0	0	4	8	0	4	0	19	2	0	600	500	3,000	
Villa Ridge,		75	0	0	0	0	2	0	0	0	0	2	1	0	202	1,500	0	0	
Wabers,					0	0	0	0	0	0	0	0	0	0	0	0	0	0	
Warrsburg,		50	25	0	2	0	1	1	3	1	16	3	27	0	0	1,140	480	3,000	
Wataga,		53	15	0	0	0	0	2	0	0	0	2	1	11	1,029	650	5,500	2,500	
Waukegan,		103	18	0	43	82	10	17	10	16	18	12	208	0	1,163	1,000	12,000	500	
Wayne,		400	35	0	7	0	0	5	0	0	0	12	1	0	956	3,760	5,000	0	
West Chicago,		110	30	0	0	0	0	0	0	0	0	0	0	0	0	0	0	0	
West Springs,		194	80	0	116	40	26	36	110	52	22	8	410	0	2,500	1,700	5,000	0	
West Frankfort,		25	0	0	0	0	0	0	0	0	0	0	0	0	0	0	0	0	
Weston,		200	20	0	10	2	0	5	10	2	6	0	35	110	1	910	3,000	800	
Whiteford,		294	0	0	511	340	10	14	31	77	10	36	1,059	5,075	717	2,958	1,800	30	
Whitehook,		43	0	0	5	0	0	7	0	0	0	12	17	0	530	350	42,000	0	
Wilmette,		372	80	50	108	241	11	51	111	79	35	17	686	40	130	8,300	2,290	43,000	
Winnebago,		75	0	0	25	30	8	21	21	27	11	0	146	0	12	400	300	5,000	
Winnetka,		262	85	119	110	929	65	20	373	151	24	13	1,685	295	52	9,000	3,000	53,000	
Woodburn,		60	0	0	9	10	0	6	8	7	0	0	40	12	0	706	600	2,500	
Woodstock,		111	22	0	0	0	0	21	0	10	0	31	20	50	1,400	1,000	17,000	1,750	
Wyanet,		139	20	50	0	0	0	10	12	0	7	3	108	8	1,300	900	11,000	500	

† Missionary aid to salary. * No parsonage.

CHURCHES		CLERKS		MINISTERS		MEMBERS					ADMITTED			REMOVED			BAPT.			Fam.	
Cities or Towns	Ofs.	Churches	Instructed	Names	Names	Ord.	C'd	Ma.	Fe.	To.	Ab.	C.	L.	To.	Di.	L.	R.	To.	Ad.	Inf.	Fam.
Wyoming.	1873 1875	Ralph Peard.		Wm. Moore,		'83	'05	58	166	224	29	3	8	11	0	10	1	11	3	0	130
Wylie, Warsaw, R.D.,	1851 1854	Chas. W. Johnson,		J. W. Thomson, Pres.		'10	'42	31	73	8	8	0	0	0	0	2	4	5	11	0	54
Yorkville.	1836 1871	Miss Eliza Dolaney,		John F. Vonekz,		'05	'08	43	89	132	25	0	3	3	2	1	0	3	0	0	62

MEMBERSHIP: No. of males, 19,597; No. of females, 37,355. Total, 56,952. Absent, 8,243. *Additions*, — on confession, 2,575; by letter, 2,355. Total, 4,930. *Re-movements*, — death, 578; dismission, 1,718; revision, 2,011. Total, 4,307.

BAPTISMS: Adults, 851; infants, 1,179.

FAMILIES: 38,197.

SENIOR SCHOOLS: Members, 54,647.

YOUNG PEOPLE'S SOCIETIES: Societies, 236; members, 9,718.

MEN'S ORGANIZATIONS: Societies, 90; members, 5,126.

CHURCHES IN ILLINOIS UNITED IN SUPPORT OF A PASTOR.

Church.	United with
Alto Pass	Cobden.
Atkinson	Cornwall.
Calcedonia	Poplar Grove.
Cambridge	Burns.
Denver	Whiteflock.
East Moline	Moline, Union.
Edelstein	Lawn Ridge; Speer.

Church.	United with
Harrison	Shriland.
Lee Center	Shaw.
Pecatonica	Winnebago.
Seward, 1st and 2d	Minooka P. O.
Summer Hill	Atlas.
Tonica	Cedar Point.

CHURCHES	SUNDAY SCHOOLS		Y. P. Men's Soc.	Mens Org.	OFFERINGS FOR THE BENEVOLENT SOCIETIES										SALARIES, VALUES, ETC.						
	Places	Superintendents			Mem.	A. B. C. J. F. M.	W. M. S. J. S.	C. E. Soc.	C. C. E. Soc.	C. H. M. Soc.	A. & P. S.	A. M. & P. S.	C. S. S.	M. & P. S.	Min. Relief	Totals	Other Cont'g. Offerings	Home Exp.	Salaries	Value Ch. Property	Invest. Funds
Wyoming,	E. R. Wilcox,		140	0	30	\$22	\$75	\$7	\$17	\$36	\$12	\$13	\$4	\$189	80	\$52	\$1575	\$1,000	\$9,000		
Wythe,	Geo. Parker,					0	0	0	0	6	0	10	0	16	1	0	356	250	1,000		
Yorkville,	Roy E. Lane,					19	53	17	15	24	21	27	0	176	16	34	1,360	650	7,000		

CONTRIBUTORS: American Board (churches, 205), \$19,871; Woman's Boards (212), \$30,789; Congregational Education Society (152), \$6,554; Congregational Church Building Society (189), \$7,921; Congregational Home-Missionary Society (239), \$11,010; American Missionary Association (189), \$9,388; Congregational Sunday School and Publishing Society (239), \$7,283; Ministerial Relief (136), \$3,405; Total (333), \$122,221; Other and special Congregational gifts, \$63,293; unob- nominal offerings, \$69,433. Grand total (333), \$254,947.

For Fifth-Year Statistics see General Summaries.

HOME EXPENSES: No. of churches reporting, 297; amount, \$623,563. INCREASE: Churches, 2; Members, 603; Benevolence, \$17,586. DECREASE: Sunday School Members, 1,112; Young People's Societies of Christian Endeavor, 1,180; Home Expense, \$113,223; Value of Property, \$76,472; Amount of Debt, \$15,949.

LEGACIES: Aurora, New England Church, \$1,000; Jacksonville, \$100; Shabbona, \$25. Total, \$1,125.

INDIANA.

GENERAL CONFERENCE OF CONGREGATIONAL CHURCHES AND MINISTERS OF: Organized March 13, 1878. Officers: Rev. Harvey C. Colburn, Marion, moderator; Herbert L. Whitehead, Indianapolis, statistical secretary and treasurer. Session of 1911: Fort Wayne, May 9-11.

Churches	CLERGY			MINISTERS			ADMITTED			REMOVED			PAPE.							
	Cities or Towns	Ord.	Ch. in	Names	Ord.	Cd	Ma.	Fe.	To.	Ab.	C.	L.	To.	Di.	L.	R.	To.	Al.	Inf.	Fam.
Anderson, Hope,	1891 1891	Fred R. Eaton,					16	52	68	25	4	1	5	1	7	0	8	2	0	50
Angola,	1869 1900	Frank G. Robertson,		'90	'04		39	111	153	16	8	1	12	2	1	0	3	8	0	120
Bremen,	1871 1874	Mrs. Ella Marquet,		'09	'11		18	62	80											12
Carrollville,	1879 1891						4	19	23											100
Cassville, Diamond,	1806 1895						4	13	17											25
Dunkirk,	1891 1893	Miss Emma J. Todd,					20	55	75	11	0	0	0	1	0	0	1	0	0	21
East Chicago,	1869 1869	Harry E. Bloomberg,		'80	'10		66	105	171	33	19	12	41	1	1	0	2	1	7	15
Elkhart,	1869 1906	Mrs. Isabel Bowen,		'95	'99		20	60	111	201	25	7	17	0	6	38	41	3	1	200
Elwood,	1885 1895	Henry Brown Schomb,					28	52	80	25	10	0	10	0	12	0	0	0	0	90
Farmwood,	1888 1888	Leonard Montgomery,		'95	'10		20	51	71	11	0	4	1	1	1	58	60	0	2	125
Fort Wayne, Plymouth,	1870 1892	Wm. H. Ward, jr.,		'02	'10		191	326	517	50	12	5	17	6	5	14	25	3	5	300
Fronton,	1874 1880	Mrs. Vina Warden,					5	21	26	9	0	0	0	1	0	0	1	0	0	18
Furnessville,	1907 1909						5	10	15											19
Gary, Ist,	1907 1909	James W. Rosberry,		'82	'10		61	69	130	25	8	20	28	0	6	1	7	1	2	15
Hammond,	1887 1888	Miss Sarah Ripley,		'86	'10		12	37	49	5	0	2	2	0	0	28	28	0	0	50
Highlands,	1908 1910	Henry S. Daugherty,		'10			6	15	21	0	1	1	2	0	2	0	2	1	0	14
Hobart,	1885 1887						6	12	18											10
Indianapolis, Ist,	1857 1861	Miss Elizabeth B. Griffith,		'99	'03		123	245	368	59	5	3	8	5	8	17	30	1	3	200
" Brightwood,	1889 1890	Mrs. Emma Fish,		'76	'07		32	67	99	13	9	5	11	3	4	5	12	3	1	80
" People's,	1890 1890	Mrs. Nellie Engleson,		'97	'09		26	49	75	6	8	0	14	0	0	0	0	0	3	100
" Trinity,	1896 1898	Joseph P. Heath,		'93	'10		49	80	120	0	0	0	0	2	20	0	22	0	0	67
" Union,	1866 1897	Miss Margaret Golden,		'97	'09		50	77	127	24	33	6	33	2	0	0	2	1	3	100
Jamestown,	1872 1878						4	5	9	0	0	0	0	0	0	0	0	0	0	4
Kokomo,	1863 1865	W. W. Kelvia,		'77	'98		93	166	250	18	5	12	17	2	4	0	6	2	3	172
Lake Gage,	1899 1900						3	7	10	0	0	0	0	1	0	0	1	0	0	7
Liber, Portland,	1902 1902						12	24	30											18
Marion, The Temple,	1839 1860	R. L. Whitson,		'03	'09		45	119	164	3	1	4	5	2	2	0	4	6	5	125
Michigan City, Ist,	1835 1909	W. R. Corbin,		'54	'13		113	167	35	9	0	0	9	0	0	0	0	1	0	87
" Emanuel, German,	1893 1894	John Johnson,		'70	'05		40	45	85											35
" Sanborn Men's, Scand.,	1893 1892	Swan Moody,					14	22	36											25
Ontario, Ist, Howe,	1840 1840	J. J. Davidson,		'09			12	15	27	8	2	0	2	1	1	17	19	0	1	15
Orland,	1836 1845	Mrs. Lettie Squires,		'94	'09		46	107	153	47	0	6	6	3	0	0	3	0	2	100
Porter,	1891 1892	Mrs. Frank Brockmiller,					25	36	61	3	9	0	9	0	0	30	30	0	0	26
Portland, Liber Memorial,	1854 1895	Miss Nellie Fleming,		'02	'07		40	51	91	30	0	0	0	5	0	0	5	0	0	100
Ridgeville,	1892 1903	D. G. Hester,					31	52	83	18	0	0	0	0	3	4	7	0	0	40
Shipshewana,	1895 1905	James M. Yoder,		'97	'10		18	39	57	5	11	2	13	1	0	2	3	11	0	40

CHURCHES	SUNDAY SCHOOLS		OFFERINGS FOR THE BENEVOLENT SOCIETIES										SALARIES, VALUES, ETC.								
	Places	Superintendents	Members	Young People's Societies, Mem.	Men's Organizations	A. B. C. F. M.	Womans' Boards	Concl. Ed. Soc.	Concl. Church Bldg. Society	Concl. Home Miss. Soc.	Am. Miss. Association	Concl. S. S. and Pub. Soc.	Manterial Ref. State and National	Totals	Other Congregational Offerings	Unlithomational Gifts	Home Expenses	Salaries	Value Church Property	Investment Funds	Amount of Debt
Anderson,		Class. W. Crutchley,	42	0											0	\$340	\$120	\$25,000	0	\$0	
Angola,		Raymond E. Willis,	112	49	24		10	5	10	0	18	20	0	0	50	2,105	1,200	10,000	0	270	
Bremen,		Mrs. S. M. Gorrell,	17				0	0	4	0	0	0	0	1	0	800	700	2,500	0	300	
Cardonia,																					
Cassville,																					
Dunkirk,																					
East Chicago,		Ilans C. Peterson,	173	42	67		0	0	10	0	0	0	0	10	0	1,000	800	9,000	0	300	
Elkhart,		R. W. Monger,	220	40	0		0	55	0	0	10	10	0	73	20	2,100	1,200	8,500	0	0	
Edward,		John Rees,	70	50	0		81	0	0	0	25	0	0	106	88	3,200	1,500	50,000	0	7,200	
Fairmont,		F. W. Hathaway,	75	50	45		0	0	0	0	0	2	0	30	0	300	900	7,000	0	100	
Fort Wayne,		B. J. Griswold,	300	50	95		10	0	5	39	77	30	50	216	125	5,374	2,000	15,000	0	0	
Fremont,							0	0	5	0	0	0	0	11	0		1,500	0	0	0	
Furnessville,																					
Gary,		Ray R. Heninway,	70	0	0		0	0	0	0	0	0	0	5	0	1,625	2,000	13,000	0	0	
Hannond,		Marion E. Juvers,	85	0	0		3	0	2	5	2	0	2	19	10	3,300	880	4,500	0	0	
HIGHLANDS,		Esther Douthitt,	41	0	0		0	0	0	16	0	0	0	16	0	500	415	2,500	0	0	
Hobart,																					
Indianapolis, Ist.		J. F. Thornton,	130	0	20		0	349	0	25	35	14	95	605	100	1,000	2,000	55,000	0	0	
" Brightwood,		Frank Durnell,	150	45	24		9	4	2	0	10	2	5	1	33	1,100	1,200	4,000	0	290	
" People's,		Chas. Goldsborough,	100	0	0		0	21	3	5	43	0	5	0	26	1,000	1,000	25,000	0	0	
" Trinity,		Wm. H. Herr,	115	0	0		0	16	0	0	5	0	0	7	0	1,000	1,200	3,500	0	0	
" Union,		Benj. F. Everoad,	150	40	0		0	4	0	5	31	0	0	40		770	1,000	1,800	0	0	
Jamestown,																					
Kokomo,		H. C. Davis,	150	35	0		0	114	0	20	90	0	10	234	50	3,300	1,800	30,000	0	0	
Laake Gage,																					
Liby,																					
Marion,		Rev. Harvey C. Colburn,	70	26	30		11	25	0	0	22	10	5	0	73	2,300	1,500	35,000	0	0	
Michigan City, Ist.		Albert Nichols,	100	0	0		15	35	3	16	23	11	0	103	10	1,265	1,200	30,000	0	0	
" Elm,							0	0	8	5	15	4	5	0	37	500	625	5,000	0	0	
" Samburg M.,																					
Ontario,		Arthur Scott,	10	0	0		3	1	0	0	0	0	0	1	5	141	100	1,200	0	0	
Orland,		Mrs. Lettie Squires,	91	0	0		0	0	10	10	60	10	9	10	109	1,900	1,000	6,500	4,200	214	
Porter,		Hannah F. Busse,	139	0	0		25	0	2	10	0	2	7	3	49	920	600	2,000	2,000	0	
Portland,		Asa Thorp,	108	20	0		0	11	0	0	5	5	8	20	20	1,190	880	5,000	0	175	
Ridgeville,		Alice McFarland,	113	0	0		2	6	0	2	5	0	6	21	20	959	690	3,500	0	100	
Shippensburg,		Wm. Wiler,	56	0	0		0	3	0	0	0	0	0	6	25	436	3,000	0	0	0	

† Missionary aid to salary. * No parsonage.

CHURCHES		CLERKS		MINISTERS		MEMBERS				ADMITTED				REMOVED				DEPT.		Fam.	
Cities or Towns	Org.	Churches Erected	Names	Names	Ord.	C'd	Ma.	Fe.	To.	Ab.	C.	L.	To.	Di.	L.	R.	To.	Ad.	Inf.	Fam.	
Solsberry, Freedom ,	1868	1868					24	12	36												
S. Vero, W. Terre Haute ,	1854	1858					24	22	46												
Terre Haute, 1st,	1855	1903	Albert A. Faurot,	L. Curtis Talmage,	'00	'09	51	190	241	66	10	18	28	9	3	27	39	5	2		75
" Plymouth,	1890	1892	Wm. L. Sichenmorgen,	Wm. L. Crist,	'03	'07	53	102	155	0	19	9	28	3	6	1	10	5	3		70
" West,	1885	1907	Miss Bertha All,	R. Washington Burton,	'02	'11	40	149	180	8	3	0	3	0	3	0	5	2	13		65
Whiting, Plymouth,	1890	1894	Mrs. Eva Davidson,	Frank M. Webster,	'91	'07	36	68	104	21	9	7	16	1	2	0	3	3	0		150

NAME OF STATE ORGANIZATION: GENERAL CONFERENCE OF CONGREGATIONAL MEMBERSHIP: No. of males, 1,506; No. of females, 3,016. Total, 4,522. Absent, 362. *Additions*:— on confession, 215; by letter, 134. Total, 349. *Removals*:— death, 53; dismissal, 99; revision, 272. Total, 424.

CHURCHES AND MINISTERS OF INDIANA.
 NAMES OF CHURCHES DROPPED: Andrews; Miller.
 CHURCHES: *Supplied by*.— Pastors, 21; licentiates, 1; supplies, 2; vacant, 18.
 Total, 42.

MINISTERS: Pastors, 20; supplying churches, 2. Total, 22. Without charge, 8.
 Total number of ministers, 30.

BAPTISMS: Adults, 53; infants, 27.
 FAMILIES: 3,077.
 SUNDAY SCHOOLS: Members, 4,412.
 YOUNG PEOPLE'S SOCIETIES: Societies, 12; members, 644.

INDIAN TERRITORY.

(See Oklahoma.)

CHURCHES	SUNDAY SCHOOLS		OFFERINGS FOR THE BENEVOLENT SOCIETIES												SALARIES, VALUES, ETC.		
	Places	Superintendents	Mem	Y. P. S. Mem	Orig.	A. B. C. W. Men's P. M.	C. E. Soc.	C. C. C. Soc.	E. C. H. M. Soc.	A. M. Soc.	G. S. S. & P. S.	W. M. K. S. Soc.	Home Exp.	Salaries	Value Ch. Property	Invest. Funds	Am't. Debt
Salsberry,															\$5,000	80	80
South Vigo,															500	0	0
Terre Haute, 1st,	Frank C. Wagner,		94	48	50	39	175	15	23	81	49	11	0	396	1,800	30,000	1,100
"	Plymouth, Wm. Stibbenmorgen,		150	90	0	50	23	0	7	10	2	11	20	123	700	8,500	600
"	West, Chas. F. Hill,		h	525	0	0	15	0	0	0	0	5	0	20	800	12,000	1,400
Whiting,	B. S. Place,		h	200	0	0	0	0	0	25	5	5	0	35	1,200	15,000	0

* No parsonage.

MEN'S ORGANIZATIONS: Societies, 8; members, 123.
 CONTRIBUTIONS: American Board (churches, 1), \$172; Woman's Boards (21), \$979; Congregational Education Society (10), \$35; Congregational Church Building Society (16), \$187; Congregational Home-Missionary Society (18), \$60; American Missionary Association (17), \$233; Congregational Sunday School and Publishing Society (21), \$213; Ministerial Relief (9), \$151. Total (32), \$2,591. Other and special Congregational offerings, \$1,193; undenominational offerings, \$175. Grand total (32), \$1,259.
 HOME EXPENSES: No. of churches reporting, 31; amount, \$52,411.
 INCREASE: Sunday School Members, 201; Value of Property, \$16,660.
 DECREASE: Churches, 2; Members, 75; Young People's Societies of Christian Endeavor, 118; Benevolence, \$1,915; Home Expense, \$15,316; Amount of Debt, \$8,451.
 For Five-Year Statistics see General Summaries.

IOWA.

CONGREGATIONAL CONFERENCE OF: Organized Nov. 6, 1840. OFFICERS: Rev. Walter H. Rollins, Waterloo, moderator; Rev. J. O. Stevenson, Waterloo, statistical secretary and treasurer. SESSION OF 1911: Webster City, May 16-18.

CHURCHES		CLERGS		MINISTERS		MEMBERS				ADMITTED			REMOVED			BAPT.		Fam.			
Cities or Towns	Org.	Names	Names	Ord.	C'd	Ma.	Fe.	To.	Ab.	C.	L.	To.	Di.	L.	R.	To.	Ad.	Inf.	Fam.		
Adelphi,	1906	1907	Mrs. Mabel Anthony,	[Roy C. Heltenstein	Chrs.]	'09	'09	79	89	168	39	11	0	11	0	5	11	0	50		
Alden,	1860	1904	Miss Clementine Rummel,	[Paul W. Jones,		'04	'10	39	94	133	40	1	0	1	0	4	0	4	1	3	85
Alexander,	1897	1898	Mrs. H. Schouberg,	[G. Russell Parker,	Lic.]	'09	'09	27	31	58	6	16	2	18	0	1	0	1	2	2	30
Algona,	1858	1856	Mrs. Wm. K. Ferguson,	Otis H. Holmes,		'97	'02	171	272	443	0	210	15	225	2	7	28	37	0	200	
Allison,	1885	1883	Dea. Herman F. Wild,	Wm. U. Parks,		'97	'09	29	54	83	20	0	0	0	1	3	0	4	0	2	70
Almond, Greeley,	1857	1912	J. Baskerville,	[A. E. Pauley,	Lic.]	'09	'09	27	29	56	8	0	0	0	0	0	0	0	0	2	23
Alton,	1890	1841	Henry W. Hyink,	[Wm. L. Bray,		'61	'10	12	19	31	3	2	0	2	0	1	2	3	0	0	25
Alvord,	1891	1892	Mrs. H. Meyer,	J. E. Jansen,		'07	'07	9	13	22	3	0	0	0	0	0	0	0	0	0	30
Ames,	1865	1889	J. B. Davidson,	[Wm. J. Minchin,		'96	'06	133	259	412	34	20	23	43	4	14	0	28	12	8	250
Anamosa,	1846	1913	J. H. Sanderson,	[Charles H. Beaver,	r.	'99	'05	53	119	172	18	8	1	9	1	4	0	15	1	1	132
Anita,	1870	1905	Mrs. Edna Robison,	[Charles E. Cushman,		'95	'08	57	112	169	44	19	0	19	2	6	0	0	0	0	83
Ankeny, R.D. 1,	1898	1898	Mrs. D. N. Essick,	[Monroe E. Bachman,	U.B.]	'97	'10	53	108	161	19	3	15	18	1	9	0	10	6	0	11
Arion,	1903	1904	Miss Gertrude Talcott,	[Henry O. Spelman,		'90	'10	94	213	307	75	0	0	0	0	0	0	0	0	0	35
Atlantic,	1897	1890	L. H. Pine,	[J. Emerson Grinnell,		'02	'10	22	48	70	16	0	0	0	1	4	0	5	0	0	40
Aurelia,	1883	1884	Mrs. Grace Kluberger,	[Friedric's Woth,		'91	'09	25	36	61	2	9	0	9	1	1	0	2	0	0	4
Avoca, German,	1870	1875	Miss Alice Jackson,	[C. F. Halbert,		'96	'10	14	18	32	6	0	0	0	0	3	2	5	0	0	21
Bassett,	1890	1890	Albrecht Meitzen, sr.,	[S. J. Huffman,		'95	'10	32	68	100	0	1	6	7	2	0	32	34	1	2	100
Baxter,	1885	1900	Mrs. Etta Fowler,																		
Beacon,	1874	1891		[Wm. Fletcher,		'98	'10	32	49	81	0	0	2	2	1	3	0	4	0	1	35
Bear Grove, Atlantic, R.D. 7,	1871	1872	Charles C. Warne,																		
Belknap,	1871	1872	H. C. Dodd,																		
Belle Plaine,	1860	1905	Dr. J. L. Hancock,	[F. Edmonds Henry,		'00	'08	50	169	219	27	43	9	52	4	5	13	21	10	250	
Bellevue,	1847	1860																			
Belmont,	1897	1904	Dea. S. N. Eiman,	[Byron W. Northrop,		'03	'11	24	58	82	10	0	3	3	1	2	0	3	0	0	65
Bentonsport,	1843	1854	Mrs. Martha B. Hancock,																		
Berlin,	1900	1904	Miss Katie Cold,																		
Berwick,	1880	1875	Mrs. Ida Bogue,	[Elmore A. Elliott,	L. A	'08	'10	37	85	142	0	18	0	18	3	3	0	6	0	0	49
Bethel,	1905	1880																			
Beulah, Greenfield, R.D. 3,	1909																				
Big Rock,	1856	1856																			
Big Springs,	1891	1897	Benjamin Jaycox,																		
Blencoe,	1877	1881	J. T. Atkinson,	[H. F. Harris,	Lic.]	'10	'10	72	100	172	10	21	5	26	3	12	0	15	6	4	125
Bondurant,	1894	1894	Mrs. Elizabeth Ferguson,	[Vinton Lee,		'00	'11	8	19	27	0	0	0	0	0	3	0	3	0	3	15
Bradford,	1855	1863		[E. R. McCorkle,		'95	'10	29	46	75	8	0	3	3	4	7	11	22	0	0	30
Britt, 1st,	1879	1896	Mrs. Mary E. Hill,	[C. S. Marsolf,		'09	'11	29	63	92	0	18	12	30	0	6	41	47	10	2	47

a Des Moines, E. 14th st.

CHURCHES	SUNDAY SCHOOLS		OFFERINGS FOR THE BENEVOLENT SOCIETIES										SALARIES, VALUES, ETC.								
	Places	Superintendents	Members	Young People's Societies.	Men's Organizations	A. B. C. F. M.	Women's Boards	Congl. Ed. Soc.	Congl. Church Bldg. Society	Congl. Home Miss. Soc.	Am. Miss. Association	Cong. S. S. and Pub. Soc.	Ministerial Relief, State and National	Totals	Other Congregational Officers	International Gifts	Home Expenses	Salaries	Value Church Property	Investment Funds	Amount of Debt
Adelphi,			109	0	0	0	0	0	0	0	0	0	0	0	0	0	0	0	0	0	0
Alden,			125	0	0	0	0	0	0	0	0	0	0	0	0	0	0	0	0	0	0
Alexander,			40	30	12	0	0	0	0	0	0	0	0	0	0	0	0	0	0	0	0
Algona,			275	48	0	0	0	0	0	0	0	0	0	0	0	0	0	0	0	0	2,000
Allison,			60	0	32	0	0	0	0	0	0	0	0	0	0	0	0	0	0	0	0
Alton,			38	0	5	0	0	0	0	0	0	0	0	0	0	0	0	0	0	0	0
Alton,			135	0	19	0	0	0	0	0	0	0	0	0	0	0	0	0	0	0	0
Alton,			97	73	0	0	0	0	0	0	0	0	0	0	0	0	0	0	0	0	0
Alvord,			200	38	0	105	72	5	33	180	45	35	0	0	0	0	0	0	0	0	2,600
Anamosa,			144	44	61	37	0	12	35	14	9	0	0	0	0	0	0	0	0	0	0
Anita,			120	65	31	34	0	0	137	8	3	0	0	0	0	0	0	0	0	0	0
Ankeny,			170	0	0	0	0	0	35	40	0	0	0	0	0	0	0	0	0	0	0
Arion,			40	15	0	0	0	0	12	0	0	0	0	0	0	0	0	0	0	0	0
Atlantic,			170	35	49	73	0	0	101	51	32	0	0	0	0	0	0	0	0	0	0
Aurich,			75	31	0	0	1	0	51	10	0	0	0	0	0	0	0	0	0	0	0
Aurich,			70	0	4	1	30	0	82	4	9	0	0	0	0	0	0	0	0	0	0
Avoca, Ist,			43	17	0	30	5	0	75	12	7	10	0	0	0	0	0	0	0	0	0
Bassett,			27	0	0	0	0	0	2	0	0	0	0	0	0	0	0	0	0	0	0
Baxter,			80	21	9	0	0	0	28	0	0	0	0	0	0	0	0	0	0	0	0
Beacon,			65	0	0	0	18	0	75	10	14	0	0	0	0	0	0	0	0	0	0
Bear Grove,			0	0	0	0	0	0	0	0	0	0	0	0	0	0	0	0	0	0	0
Bedlam,			200	50	36	29	51	0	125	56	17	15	2	295	25	50	2,350	1,200	15,000	0	1,375
Belle Plaine,			0	0	0	0	7	0	0	0	0	0	0	0	0	0	0	0	0	0	0
Bellevue,			110	0	5	0	0	0	21	21	0	0	0	0	0	0	0	0	0	0	0
Belmond,			0	0	0	0	0	0	0	0	0	0	0	0	0	0	0	0	0	0	0
Bentonsport,			15	0	0	0	0	0	10	0	0	0	0	0	0	0	0	0	0	0	0
Berlin,			160	0	0	0	26	0	7	13	0	0	0	0	0	0	0	0	0	0	0
Berwick,			0	0	0	0	0	0	0	0	0	0	0	0	0	0	0	0	0	0	0
Bethel,			0	0	0	0	0	0	0	0	0	0	0	0	0	0	0	0	0	0	0
Bethel,			0	0	0	0	0	0	0	0	0	0	0	0	0	0	0	0	0	0	0
Big Rock,			165	35	0	13	0	0	21	60	0	7	0	101	0	0	1,250	1,000	6,000	0	0
Blairsburg,			46	0	0	14	0	0	28	0	0	0	0	0	0	0	0	0	0	0	0
Blencoe,			75	10	0	4	0	0	11	0	0	0	0	0	0	0	0	0	0	0	0
Bondurant,			0	0	0	0	0	0	0	0	0	0	0	0	0	0	0	0	0	0	0
Bradford,			0	0	0	0	0	0	0	0	0	0	0	0	0	0	0	0	0	0	0
Britt, Ist,			250	45	0	43	18	0	32	0	14	0	0	116	0	51	1,987	550	6,800	0	0

+ Missionary aid to salary. * No percentage.

CHURCHES		CLERKS		MINISTERS				MEMBERS				ADMITTED				REMOVED				BAPT.	
Cities or Towns	Org.	Unch'd	Names	Names	Ord.	C.†	Ma.	Fe.	To.	Ab.	C.	L.	To.	Di.	L.	R.	To.	Ad.	Inf.	Fam.	
Breit, 2d	1888	1892	Peter Thompson,	Chas. E. Nelson,	'97	'08	3	7	14	0	0	0	0	0	0	0	0	0	0	33	
Buckeye,	1893	1903	Mrs. G. I. Bailey,	S. W. Squire,	'10	'10	6	23	29	7	2	0	0	1	2	0	3	0	0	10	
Buffalo Center,	1892	1892	Miss Augusta Deam,	Naboth Osborne,	'03	'03	125	275	400	89	30	11	41	5	11	0	16	2	1	250	
Burlington,	1898	1897	Mrs. Mary E. Wilcox, ^a	Carl W. Hempstead,	'03	'08	1	8	9	3	0	0	0	1	0	0	1	0	0	20	
Carrollton, Victor,	1895	1899	Mrs. John Shaw,	Wm. R. Bundy,	'72	'08	28	50	78	19	0	2	2	0	3	0	3	0	0	30	
Cass, Anamosa,	1856	1858	Mrs. A. Ray Fairbanks,	[F. E. Leager, M. E.]	'70	'10	8	34	42	11	0	0	0	0	1	16	17	0	0	12	
Castana,	1891	1891	Mrs. Flora B. Wiley,	Burton H. Cheney,	'99	'10	5	8	13	0	0	0	0	1	1	2	3	0	0	25	
Castleville, Aurora,	1891	1891	Mrs. M. J. Potwin,	[James Ellsworth Day,	'99	'09	86	178	264	31	17	28	45	4	8	0	12	6	2	160	
Cedar Falls,	1860	1888	R. F. Seymour,	[James E. Snowden, p. em.	'40	'97															
Cedar Rapids, Ist,	1879	1889	A. B. Everett, ^b	Wilson Donney,	'84	'07	135	244	379	70	4	15	19	5	13	0	18	2	7	200	
"	1893	1906	Harry E. Garrison,	Joseph Toms,	'97	'10	65	105	170	4	9	4	13	1	2	6	9	12	1	102	
Center, Manson, R.D. 2,	1882	1896	Mrs. Lydia W. Fisher,	Ira O. Mallory,	'91	'09	17	30	47	3	7	5	12	0	0	1	1	7	1	22	
Centerdale,	1903	1903	A. E. Pilkington,	[Herbert H. Hines, Lic.]	'09	'09	68	23	54	9	0	5	5	0	0	0	0	0	0	16	
Centerville,	1899	1909	A. Loftgren,	[John B. Hanson, S. M.]	'02	'08	43	56	99	4	0	0	0	0	0	0	0	0	0	59	
Central City,	1858	1882	Dea. Elva R. Crane,	J. Franklin Smith,	'00	'03	56	79	135	7	0	4	4	1	2	0	3	0	3	50	
Chapin,	1858	1860	W. D. F. Ramdolph,	Anna Blandford,	'09	'09	15	27	42	21	0	0	0	2	0	0	2	0	0	39	
Charles City,	1858	1910	Auril C. Stobbins,	Wm. J. Cady,	'90	'08	131	289	420	36	13	14	29	5	22	47	74	9	8	250	
Cherokee,	1870	1900	D. W. McNeal,	W. L. Holly,	'01	'10	72	137	229	32	2	3	5	3	9	0	12	2	0	93	
Chester Center, ^d	1865	1868	Ralph Sherman,	Henry L. Wissler,	'88	'07	42	59	101	28	18	2	20	0	3	0	3	9	0	30	
Church,	1864	1868	Henry Marti,	[Arnold Kegeel, Pres.]	'09	'10	9	16	25	0	0	2	2	0	0	0	0	0	0	15	
Cincinnati,	1867	1884	Dea. Albert Mitchell,	C. H. Moxie,	'86	'11	43	48	91	0	0	0	0	0	0	0	0	0	0	40	
Clarion,	1872	1900	Lara C. Eldridge,	Julian H. Olmstead,	'99	'03	106	190	296	33	42	13	55	5	12	7	24	25	3	210	
Clay, Richland, R.D. 2,	1842	1902	Mrs. D. C. Waterman,	John Russell Henderson,	'03	'09	45	93	144	10	15	14	29	3	2	2	7	9	0	100	
Clear Lake,	1870	1894	H. McGowan,	R. T. Jones,	'03	'08	46	139	185	24	7	10	17	3	6	0	9	1	2	150	
Clinton,	1866	1866	Roy L. Traver,																		
Coburg,	1846	1871	Mrs. Rose B. Strader,	Chas. G. Marshall,	'00	'08	58	100	158	20	7	1	8	1	5	0	6	4	1	75	
Conning,	1870	1901	Mrs. C. W. Gray,	[A. M. Miesel, M. E.]	'95	'10	18	48	66	10	0	1	1	1	7	0	8	1	0	32	
Corvacionville,	1891	1892	Miss Gladys Wesley,	Otterbein O. Smith, ⁱ	'85	'05	110	229	330	57	0	0	0	0	0	0	0	0	0	200	
Council Bluffs, Ist,	1853	1870	L. C. Squire,	Charles S. Hanley,	'91	'08	24	37	61	1	14	13	27	0	0	0	0	1	1	50	
"	1903	1903	Chas. Children,	Herbert J. Hinman,	'97	'06	55	175	230	28	17	7	24	3	25	4	32	8	4	200	
Cresco,	1836	1909	Miss Hattie E. Howe,	John T. Walker,	'89	'11	82	225	307	21	15	6	21	1	15	65	81	4	10	143	
Creston, Ist,	1873	1888	Mrs. Jas. G. Bull,																		
"	1875	1875																			
Crocker,	1901	1902	Louis Eells,	James H. Mintier,	'89	'09	3	11	14	0	0	0	0	0	0	0	1	1	0	15	
Crownell,	1870	1892	David Gault,	James Kirkwood,	'79	'07	52	72	124	0	2	2	4	1	5	0	6	0	0	65	
Dauville,	1839	1868	Geo. A. Guecler,	Wm. H. Bickers,	'85	'10	56	48	98	9	2	5	7	2	4	0	6	2	1	49	
Davenport, Edwards,	1861	1902	Alfred Parsons,	Wm. J. Stokow,	'88	'10	143	290	433	72	7	21	28	3	28	3	34	2	2	300	
"	1909	1902	Miss Bertha Phillips, ^e	R. K. Atkinson,	'06	'09	70	147	217	35	1	7	8	2	4	0	6	8	8	98	
"	1868	1889	John J. Griffith, ^{aa}	J. P. Thomas,	'87	'10	34	37	71	0	31	37	71	0	0	0	0	0	0	30	

^{aa}Dawn, Mo., R.D. 1.

^a1412 W. 3d st.

^dGrinnell, R.D. 2.

^e1616 N. 6th st.

^a715 Maple st.

CHURCHES	SUNDAY SCHOOLS	OFFERINGS FOR THE BENEVOLENT SOCIETIES										SALARIES, VALUES, ETC.								
		Y. P. Mem.	Mens Mem.	Orig. Mem.	A. B. C. F. M. Eds.	Womans Soc.	C. E. Soc.	C. C. B. Soc.	C. H. M. A. Soc.	C. S. S. A. Soc.	Min. Relief	Totals	Other Cont'g	Under 18s	Home Exp.	Value Ch. Property	Invest. Funds	Amt. of Debt		
Britt, 2d,		0	0	0	\$0	\$0	\$0	\$0	\$0	\$0	\$0	\$0	\$0	\$150	\$3,000	\$0	\$0			
Buckeye,		10	0	0	0	0	0	0	0	0	0	0	0	60	800	0	250			
Bufalo Center,		50	12	0	23	0	5	8	28	12	4	2	82	875	1,500	1,200	0			
Burlington,		250	30	35	91	169	34	50	137	142	11	3	637	4,877	80,000	4,500	0			
Carnforth,		14	0	0	0	0	0	0	0	2	0	0	2	112	100	0	0			
Cass,		77	28	0	15	15	0	0	12	0	10	0	52	10	516	2,300	0			
Castale,		79	25	0	0	0	0	0	0	0	0	0	0	600	400	0	500			
Castleville,	h	25	0	0	2	0	3	3	18	4	2	1	33	200	1,500	0	0			
Cedar Falls,		190	83	28	247	242	36	50	200	137	39	21	992	3,228	2,000	0	0			
Cedar Rapids, 1st,		155	25	50	60	104	39	32	213	104	66	24	702	3,723	20,000	0	0			
" Bethany,		140	0	0	0	0	0	8	0	0	0	0	8	1,200	1,000	0	0			
Center,		68	0	0	0	0	0	0	8	6	0	0	14	246	200	0	0			
Centerdale,		40	23	0	0	0	0	5	28	0	8	0	41	330	300	0	500			
Centerville,		80	37	0	0	0	0	0	0	2	0	2	0	2,584	720	9,500	0			
Central City,	h	116	20	0	0	65	0	8	77	24	10	0	184	1,151	560	6,200	0			
Charles City,		35	15	0	21	0	0	4	14	2	3	1	45	400	300	0	0			
Cherokee,		250	36	30	45	85	26	43	155	50	35	1	440	128,559	21,233	1,500	40,000	0		
Chester Center,		125	12	42	33	178	0	13	115	63	6	0	408	0	2,030	1,400	25,000	0	1,250	
Church,		70	40	0	11	3	7	14	73	10	10	6	134	820	45	990	800	6,500	0	
Church,		31	0	0	6	0	0	0	0	0	0	0	6	13	6	270	200	*1,500	0	
Cincinnati,		75	0	0	2	0	0	0	26	0	6	0	34	0	700	800	4,000	0	0	
Clarion,	h	197	85	36	95	96	26	37	137	64	22	7	484	59	2,500	1,200	12,500	500	0	
Clay,		95	0	0	4	35	4	4	0	16	0	0	63	30	800	600	5,500	135	0	
Clear Lake,		140	27	0	6	0	0	4	63	13	0	0	86	4	2,000	1,100	15,000	0	0	
Clinton,	h	19	17	0	0	55	0	8	33	5	14	6	121	22	3,367	1,500	10,000	3,000	0	
Colesburg,		30	0	0	5	0	0	0	0	0	0	0	5	0	0	0	4,000	0	0	
Corning,		120	26	12	50	32	0	4	43	21	0	2	152	125	315	1,400	10,500	*12,500	0	
Correctionsville,		90	20	20	4	18	0	0	0	4	0	0	26	18	766	1,000	*3,500	0	0	
Council Bluffs, 1st,		200	25	0	0	35	25	19	100	116	36	34	366	0	2,700	2,000	14,000	0	0	
" People's,		100	20	0	35	0	0	0	35	0	0	0	70	0	685	4700	*1,100	0	100	
Cresco,		126	25	0	3	49	0	14	11	34	15	7	133	50	95	2,007	1,200	20,000	0	0
Creston, 1st,	h	205	0	0	0	110	0	0	64	34	35	0	243	50	2,204	1,200	20,000	0	205	
" Pilgrim,																				
Crocker,		45	0	0	0	0	0	0	0	0	0	0	0	0	325	200	*2,500	0	0	
Cromwell,		14	32	0	17	71	0	19	83	18	10	10	228	10	9	1,071	700	6,000	0	0
Danville,		80	0	20	50	46	0	0	24	27	0	0	147	0	250	1,000	800	3,800	0	0
Lavenport, Ed's,		182	30	0	140	105	24	8	155	44	21	29	526	150	138	6,707	2,000	55,000	0	2,500
" Berca,		236	36	65	30	0	9	12	41	14	7	2	115	0	28	1,917	1,000	17,500	0	100
Dawn, Mo.,		80	30	0	0	0	0	0	0	0	0	0	0	0	0	700	*1,500	0	0	

† Missionary aid to salary. * No parsonage.

CHURCHES	CITIES or TOWNS	CLERKS	MINISTERS	MEMBERS				ADMITTED			REMOVED			EAPT.		Fam.
				Ma.	Fe.	To.	Ab.	C.	L.	To.	Di.	L.	R.	To.	Ad.	
Decorah,		1854 1895 Mrs. Norman Willett,		73 '96	62	167	229	70	5	11	1	2	0	3	5	130
Denmark,		1838 1860 Raymond Murphy,		'92 '10	68	137	205	23	5	1	6	4	16	0	20	4
Des Moines,	Plymouth,	1857 1901 Mrs. C. A. Rawson, ^a		'60 '71	315	608	923	130	8	34	42	8	29	2	39	0
"	Moriab,	1878 1879														
"	Pilgrim,	1883 1889 Mrs. Minnie A. Morcan, ^b		'11	58	119	177	8	1	5	6	1	18	11	30	1
"	North Park,	1885 1888 Miss Margaret E. McCabe, ^c		'97 '10	44	78	122	5	5	7	12	0	9	2	11	2
"	Greenwood,	1898 1898 Miss Alice Olmsted, ^d		'93 '07	51	102	153	27	3	12	15	0	5	0	5	0
"	Union,	1903 1905 H. W. Hughes ^e			35	42	77	0	1	2	3	1	0	2	3	0
Dewitt,		1842 1888 Mrs. Wm. E. McKinley,		'99 '10	10	52	62	9	0	0	0	1	3	0	0	60
Dickens,		1894 1895 Miss Clara Hopson,		'10 '10	21	29	50	6	5	3	8	0	4	1	5	0
Dinsdale,		1891 1891 Miss Martha A. Fleming,		'09 '10	20	20	40	6	0	0	1	3	0	4	0	1
Doon,		1890 1891 James A. Master,		'94 '08	37	67	104	9	15	1	16	0	6	0	6	12
Dubuque, 1st,		1839 1860 Dea. Chas. B. Beach,		'00 '10	215	425	640	142	14	11	25	13	13	0	26	4
"	Immanuel,	1869 1888 Fred J. Beebermann,		'08 '08	49	150	199	1	0	0	0	0	0	0	0	36
"	Summit,	1890 1889 Miss Josie Trueb, ^{aa}		'77 '94	141	260	401	0	22	3	25	4	3	0	7	5
Dunlap,		1859 1876 E. R. Cadwell,		'88 '10	40	116	156	15	0	3	3	1	10	0	11	0
Durango, R.D. 34,		1848 1907 Charles A. Datisman,		'04 '06	24	15	39	0	0	0	0	0	0	0	0	4
Earlville,		1881 1893 Miss Fannie M. Filkins,		'70 '05	79	150	229	49	9	1	10	2	2	2	6	4
Eddyville,		1839 1887 Mrs. Mary E. Binning,		'00 '10	20	38	58	4	14	6	20	0	4	15	19	12
Edgewood,		1845 1910 Mrs. Louise Epperson,		'03 '10	30	36	56	29	0	1	4	0	5	0	0	14
Eldon,		1880 1880 Mrs. Elka M. Hilles,		'81 '09	37	65	102	25	3	0	3	2	0	7	9	3
Eldon,		1868 1892 Charles McK. Duren,		'98 '08	81	167	248	75	3	3	6	1	6	0	7	3
Elkader,		1894 1895 A. J. Carpenter,		'09 '11	13	50	63	0	0	0	0	0	0	0	0	0
Elliot,		1881 1882 C. E. DeWitt,			9	15	24	5	7	2	9	0	4	0	4	0
Ellsworth,		1902 1903 Mrs. Adella M. Osborne,		'84 '08	95	139	234	64	4	10	14	2	2	0	4	0
Emmetsburg,		1872 1896 Peter O. Refsel,			49	69	118	32	0	0	0	3	4	0	7	0
Exira,		1859 1871 Miss Verna Crox,		'02 '08	80	120	200	0	2	5	7	6	1	2	9	0
Fairfield,		1839 1849 Arthur G. Jordan,		'04 '11	24	75	99	34	11	13	0	0	0	0	0	75
Farmington,		1840 1845 C. A. McWilliams,		'03 '06	45	82	127	21	38	6	44	0	4	0	4	25
Farmhamville,		1879 1883 Thos. Parsons,		'77 '11	82	122	204	51	0	3	3	3	3	0	6	0
Farragut,		1875 1880 W. B. Clark,		'93 '08	26	89	115	10	15	7	22	2	6	0	8	10
Fayette,		1855 1875 Miss Helen A. Jones,		'10	27	63	90	2	0	0	0	1	5	18	24	0
Fontanelle,		1859 1871 Mrs. W. W. Stoll,			7	32	39	5	0	0	0	1	3	0	4	0
Forest City,		1871 1879 Mrs. H. R. Irish,			9	11	20	0	0	0	0	0	0	0	0	9
Fort Atkinson,	Spillville,	1867 1873 John J. Heug,		'08 '09	84	179	263	60	3	13	16	0	18	0	18	11
Fort Dodge,		1856 1884 Harry G. Miller,		'95 '10	15	31	46	0	12	3	15	2	2	0	4	10
Galt,		1883 1876 Mrs. Hattie C. Simpson,		'81 '10	26	31	57	5	8	2	10	0	3	0	3	0
Garden Prairie, ^{bb}		1870 1876 Mrs. Anna Sundberg,		'91 '10	64	109	173	48	23	8	31	2	8	0	10	3
Garnet,		1891 1894 W. L. Fittkin,														9

Madrid, R.D. 3.

aa 315 Delhi st.

ab 13th st.

ac 931 W. Grand Park.

ad 1235 6th av.

ae 1308 Lyons st.

af 723 4th st.

CHURCHES	SUNDAY SCHOOLS		OFFERINGS FOR THE BENEVOLENT SOCIETIES										SALARIES, VALUES, ETC.						
	Places	Mem.	Y. P. Mens	A. B. C. F. M.	Wom. S. Bks.	C. E. Soc.	C. C. B. Soc.	C. H. M. A.	A. M. A.	I. C. S. S.	A. & P. S.	Relief	Totals	Other Contrib.	Home Exp.	Salaries	Value Ch. Property	Invest. Funds	Am't. of Debt
Deorah,		150	30	\$49	\$78	\$0	\$18	\$97	\$68	\$14	\$0	\$314	\$65	\$42	\$3177	\$1,380	\$21,000	\$0	\$700
Denmark,		211	77	36	65	25	108	0	18	0	252	0	10	1,236	1,000	8,000	0	0	0
Des Moines, Ply.,		149	0	75	377	501	6	8	616	52	7	1,373	0	0	3,300	3,000	*140,000	0	7,500
" Moriash,		80	40	0	0	0	0	118	5	0	3	126	0	0	1,050	0	8,000	0	0
" Pilgrim,		80	86	25	39	0	9	33	30	0	0	111	5	48	2,250	1,500	*10,000	0	0
" North Park,		195	15	26	50	11	13	59	35	17	6	217	142	62	1,954	1,200	15,000	0	775
" Greenwood,		64	0	0	0	0	0	0	0	0	0	0	0	0	1,250	750	10,500	0	350
" Union,		83	0	12	1	0	8	26	3	7	3	60	86	0	1,057	800	*3,000	0	0
Dewitt,		80	20	0	0	0	0	20	0	3	0	23	0	0	957	800	4,000	0	40
Diekens,		45	0	0	7	0	0	31	0	0	0	38	0	0	600	700	2,500	0	0
Dinsdale,		175	0	0	2	0	0	0	0	0	2	0	25	2,134	900	5,000	0	0	
Doon,		255	47	125	117	89	31	66	155	131	18	607	893	130	4,293	2,500	*40,000	10,000	0
Dubuque, 1st,		3000	70	5	10	0	5	43	10	0	14	89	250	1,041	2,479	1,200	*23,000	1,000	0
" Immanuel,		284	49	27	12	5	0	5	43	10	0	89	250	1,041	2,479	1,200	*23,000	1,000	0
" Summit,		137	0	32	75	3	11	78	25	5	9	38	0	110	1,205	900	7,000	0	0
Dunlap,		35	0	0	0	0	0	5	13	0	0	18	0	0	300	225	1,600	0	0
Durango,		193	37	60	35	15	19	98	23	18	11	279	120	0	1,376	1,000	10,000	0	642
Eagle Grove,		112	52	34	18	38	7	11	57	16	13	10	170	0	916	575	6,500	0	0
Earlville,		56	0	8	5	0	0	32	2	0	0	49	0	0	800	7800	*4,500	0	0
Eddyville,		60	0	0	0	0	0	5	0	0	0	5	0	10	0	0	4,000	0	1,000
Edgewood,		100	28	11	0	14	0	14	0	4	0	36	0	12	855	800	2,400	0	0
Eldon,		192	55	0	135	186	43	51	241	81	30	10	777	56	2,143	1,100	28,000	1,550	109
Eldora,		0	0	18	24	5	7	23	8	5	1	91	0	0	0	0	8,500	0	0
Elkader,		0	0	0	0	0	0	20	0	0	0	20	0	0	0	0	1,500	0	0
Elliot,		50	0	0	0	5	0	0	0	4	0	9	0	3	753	650	*3,500	0	0
Ellsworth,		187	45	70	94	10	15	35	106	44	13	4	321	0	1,610	1,200	18,000	0	1,100
Emmettsburg,		0	0	0	0	0	0	2	0	0	0	2	0	0	700	700	3,000	1,000	0
Exira,		90	0	50	25	20	29	119	38	7	12	300	64	24	1,934	1,200	10,000	300	0
Fairfield,		75	25	0	0	3	0	26	1	6	0	36	0	0	800	7800	*1,800	0	125
Farmington,		85	35	40	34	11	15	54	18	9	3	184	0	18	1,571	700	3,000	0	0
Farmhamville,		800	26	67	55	6	21	107	52	14	5	321	7	25	1,028	850	4,000	0	0
Farragut,		100	15	0	19	21	5	7	35	8	5	1	101	0	1,253	750	5,000	0	0
Fayette,		50	11	0	0	0	0	4	0	0	0	4	0	0	1,050	800	3,500	0	0
Fontanelle,		0	0	10	0	3	4	16	1	0	1	38	0	0	0	0	3,500	0	0
Forest City,		0	0	0	0	0	0	0	0	0	0	0	0	0	0	0	1,000	0	0
Fort Atkinson,		290	35	61	50	10	22	70	35	17	1	296	300	0	2,000	1,400	25,000	0	600
Fort Dodge,		72	50	0	1	0	0	12	1	3	0	17	0	0	650	300	3,500	0	0
Galt,		45	20	0	0	0	0	35	0	0	0	35	0	0	600	4700	2,975	0	0
Garden Prairie,		0	0	10	30	0	0	64	5	5	0	114	0	180	1,200	800	5,000	0	0
Garner,		91	20	0	0	0	0	0	0	0	0	0	0	0	0	0	0	0	0

* No parsonage.

† Missionary aid to salary.

CHURCHES		CLERKS		MINISTERS		MEMBERS					ADMITTED			REMOVED			BAPT.			Fam.
Cities or Towns	Org.	Churches Erected	Names	Names	Ord. C'd	Ma.	Fe.	To.	Ab.	C.	J.	To.	Di.	L.	R.	To.	Ad.	Inf.		
Gaza.	1897 1898	1897 1898	Mrs. Mary Fish.	Mary Page Wright.	'10 '10	11	23	34	0	0	0	3	3	2	2	2	0	0	1	25
Gem Point, Orient, R.D. 3.	1889 1891	1889 1891	Mrs. H. J. Chedwick.	James Davies.	'76 '10	5	6	11	1	1	1	1	1	2	1	3	0	0	0	10
Genoa Bluffs, ^a	1886 1870	1886 1870	M. W. Kelting.	David M. Lower.	'99 '07	45	48	93	0	17	2	0	18	1	17	20	0	6	20	20
German Township, ^b	1892 1892	1892 1892	Miss Minnie Robison.	A. J. Wolfe.	'90 '09	18	28	28	12	2	0	2	0	0	2	2	2	0	2	50
Gilbert Station.	1880 1908	1880 1908	L. Oliver.	[E. B. Palmer, Lic.]	'90 '09	48	71	119	0	9	16	23	3	4	9	16	4	2	50	
Gilman.	1870 1872	1870 1872	Dea. J. M. Carney.	[Lloyd Williams, Lic.]	'83 '11	58	81	139	64	8	2	10	3	4	0	7	3	0	35	
Glenwood.	1861 1881	1861 1881	Miss Elizabeth R. Lewis.	R. Washington Burton.	'02 '09	53	124	177	42	1	0	1	0	4	0	4	1	1	85	
Glenwood.	1856 1881	1856 1881	Miss Emma Barnes.	M. J. P. Thing.	'84 '07	26	53	79	0	13	29	42	1	0	0	0	15	8	40	
Golden, Ryan.	1869 1875	1869 1875	Frank L. Clark.		'84 '07	20	28	48	2	1	0	1	3	1	0	0	4	0	35	
Gomer, Henderson, R.D. 1.	'72 1872	'72 1872	Tudor A. Thomas.																	
Good Hope.	1891 1892	1891 1892		John A. Caskey	'99 '10	26	67	93	9	8	6	14	1	10	0	11	5	1	50	
Gowrie.	1875 1879	1875 1879	Mrs. Ella R. Claus.																	
Grand River, ^c	1868	1868	Mrs. Sabra M. Rostat.	Samuel E. Eells.	'09 '09	10	24	34	7	2	1	3	1	0	0	1	2	0	23	
Grand View.	1876 1876	1876 1876	Miss Jones.	[Chas. V. Lannholm, Lic.]	'10 '17	24	41	0	0	0	0	0	0	0	0	0	0	0	22	
Green Island, Bellevue.	1888 1889	1888 1889	Charles F. Shaffer.	Leroy E. Gallagher.	'08 '09	99	82	181	52	10	7	17	0	11	0	11	5	0	121	
Green Mountain.	1857 1868	1857 1868	Mrs. A. H. Thomas.	T. Percival Marston, p.4	'94 '11	348	588	936	128	22	22	44	15	56	110	181	8	4	600	
Green Mountain.	1855 1879	1855 1879	Frederick Morrison.	James Thomson.	'92 '05	124	193	317	60	2	4	6	6	15	2	23	3	2	100	
Grinnell.	1857 1896	1857 1896	James E. Whitney.																	
Hampton.	1889 1891	1889 1891	Geo. S. Renshaw.	John L. Blanchard.	'91 '09	10	13	23	13	0	23	23	0	0	0	0	0	0	17	
Harford.	1871 1881	1871 1881	J. W. Miller.	[C. E. Wandby, Lic.]	'10 '12	23	35	6	1	0	1	0	0	0	0	0	0	0	200	
Harlan.	'91 1907	'91 1907	Wm. J. Speer.	[Hudson H. Pitman, Lic.]	'10 '10	34	46	80	16	6	4	10	0	4	20	24	5	1	66	
Harwick.	1875 1875	1875 1875	J. E. Foulke.	V. A. Carlton.	'86 '06	25	31	56	0	11	14	25	0	0	0	0	11	4	23	
Harvey, Spencer, R.D. 6.	1896 1896	1896 1896	Lawrence W. Spencer.	Arthur W. Miles.	'91 '11	44	90	134	26	10	9	19	1	3	0	4	8	3	125	
Hawarden.	1883 1884	1883 1884	Russell Metcalf.																	
Hawarden.	1867 1870	1867 1870																		
Hickory Grove.	1895 1901	1895 1901	Griff Samuel.	[Frank S. Artz, M. E.]	'92 '09	16	34	50	2	3	0	3	3	5	7	15	0	0	37	
Hiteman.	1871 1903	1871 1903	Mrs. Lizzie Wells.	Horace D. Herr.	'81 '05	69	150	219	75	0	15	0	1	5	0	6	0	5	185	
Humboldt.	1901 1905	1901 1905	Carl M. McGuire.	Nathan H. Gist.	'10 '09	55	91	146	35	7	8	15	0	5	3	8	0	65		
Hunston.	1868 1868	1868 1868	W. E. Jayne.	Thomas B. Couchman.	'01 '08	23	47	70	13	2	9	11	0	0	0	0	2	0	40	
Independence.	1889 1893	1889 1893	Mrs. O. E. Culb.	Charles T. Halbert.	'96 '10	60	71	131	16	17	5	22	0	4	0	4	15	0	70	
Ionia.	1866 1868	1866 1868	Maurice A. H. Jones.	J. Twyison Jones.	'85 '08	116	196	312	55	16	8	24	2	13	1	16	7	8	150	
Iowa City.	1856 1886	1856 1886	Mrs. Harriet A. Ellsworth.	Wm. Hardcastle.	'94 '07	135	199	331	77	53	15	68	3	6	14	23	25	0	162	
Iowa Falls.	1891 1891	1891 1891	Reginald F. Blofield.	J. Franklin Smith, i.	'93 '09	25	33	58	4	20	0	20	0	6	0	6	18	0	18	
Jackson, Central City.	1883 1884	1883 1884	E. G. Clark.																	
Jewell.	1891 1891	1891 1891	Mrs. Clara Traver.																	
Keck, Odebolt.	1876 1878	1876 1878	Mrs. J. M. Johnstone.																	
Kelley.	1868 1882	1868 1882																		
Kellogg.	1854 1908	1854 1908	Harry M. Phillips.	Geo. C. Williams.	'78 '06	92	161	253	56	2	4	6	4	8	49	61	1	0	115	
Keokuk.	1844 1887	1844 1887	Mrs. S. W. Manning.	Chas. E. Perkins.	'86 '96	43	74	117	22	6	0	6	2	0	0	2	6	3	70	
Keosauqua.	1886 1909	1886 1909	R. B. Lyle.	Joseph Steele, jr.	'92 '10	44	85	129	11	3	8	11	2	6	0	8	1	1	75	
Kingsley.																				

^a Thomas A. Dungan, asst. p., '00, '10.

^b Greenfield, R.D. 3.

^c So. English.

^d Williamsburg, R.D. 4.

CHURCHES	SUNDAY SCHOOLS		OFFERINGS FOR THE BENEVOLENT SOCIETIES										SALARIES, VALUERS, ETC.						
	Places	Superintendents	Y. P. Mem.	Mens Mem.	Orig. F. M.	A. B. C. Wom's Soc.	C. E. Soc.	C. B. C. H. M. Soc.	A. M. Soc.	C. S. S. Rel. Soc.	A. P. S. Rel. Soc.	Min. Soc.	Totals	Orig. F. M.	Home Exp.	Salaries	Value Ch. Property	Invest. Funds	Amt. of Debt
Gaza,			59	0	0	0	0	0	0	0	0	0	0	0	\$0	\$3,000	\$0	\$0	0
Genoa Point,			15	0	0	0	0	0	0	0	0	0	0	0	214	1,200	0	0	100
Genoa Bluffs,	h		38	29	0	4	0	5	80	0	6	6	95	0	0	600	2,700	0	0
Genoa Township,			0	0	0	0	0	0	0	0	0	0	5	0	100	1,500	0	0	0
Gilbert Station,			17	46	0	20	65	5	45	20	21	4	185	48	124	1,325	800	0	0
Gilman,			115	55	0	0	26	0	21	0	0	0	47	25	0	725	700	0	0
Givin,			45	0	0	0	0	0	14	0	0	0	14	1	0	325	250	0	0
Glenwood,	h		100	38	0	21	93	42	80	20	7	0	266	4	1,784	1,000	0	412	
Golden,			100	0	0	11	0	0	11	0	6	0	28	0	350	2,500	0	0	
Goner,	h		50	0	0	0	7	0	0	0	0	0	7	0	0	1,000	0	0	
Good Hope,			75	45	0	22	3	6	31	10	5	2	87	0	3	1,196	800	0	0
Gowrie,			40	0	0	2	0	0	11	0	0	0	13	8	0	207	200	0	0
Grand River,			45	15	0	39	0	0	86	0	0	0	125	0	100	1,100	1,600	0	0
Grand View,			56	0	0	0	0	0	21	0	4	0	25	0	0	350	350	0	0
Green Island,			66	37	0	12	85	4	57	19	5	10	194	30	0	1,077	900	0	0
Green Mountain,			668	130	160	3	966	0	31	610	238	52	32	1,962	2,080	8,166	42,500	0	7,000
Grimell,	h		192	65	0	50	56	26	47	175	51	22	11	438	0	2,676	1,500	0	0
Hampton,			40	0	0	0	0	0	0	0	0	0	0	0	0	0	0	0	400
Hanford,			150	60	0	0	55	0	3	120	12	0	0	190	0	1,700	1,200	0	750
Harlan,			60	0	0	0	0	0	0	21	0	4	0	25	0	525	450	0	0
Harmony,			70	15	0	7	0	4	39	16	0	0	65	0	5	983	700	0	0
Hartwick,			50	0	0	0	11	0	0	24	5	3	1	44	0	327	250	0	0
Harvey,	m		50	0	0	0	0	0	0	0	0	0	0	0	0	0	0	0	0
Harvey,			105	0	0	0	19	0	10	0	17	0	46	18	0	1,788	1,200	0	0
Hawarden,			125	15	0	0	0	0	0	10	5	0	15	0	0	600	3,550	0	0
Hickory Grove,			160	125	0	0	0	0	8	72	0	5	15	100	125	2,557	1,000	6,800	1,500
Hickory Grove,			80	0	30	0	0	0	7	43	0	0	3	53	0	1,100	925	0	840
Humboldt,			11	12	0	0	93	0	7	48	27	5	0	180	3	710	1,970	0	0
Hudson,	h		100	20	0	0	5	0	8	0	0	0	13	0	0	823	600	0	0
Independence,	h		175	100	50	65	159	15	31	76	59	19	9	433	10	3,757	1,800	45,000	0
Ionia,	m		215	100	0	75	100	0	10	118	40	20	7	376	57	3,000	1,200	13,000	340
Iowa City,			60	0	0	5	0	0	22	4	8	0	39	0	0	250	250	0	0
Iowa Falls,			70	44	0	0	25	0	5	5	3	0	38	0	0	0	0	0	0
Jackson,			48	0	0	0	0	0	14	2	3	0	19	0	12	308	225	0	0
Jewell,			56	0	0	0	0	0	0	0	0	0	0	0	0	0	0	0	0
Keeble,			0	0	0	0	11	0	0	0	0	0	0	0	0	0	0	0	0
Kelley,			141	0	30	170	55	0	55	217	118	0	0	615	0	3,231	1,600	2,100	0
Kellogg,	h		56	0	0	0	0	0	63	10	4	0	77	0	75	1,377	800	7,500	0
Kerkuk,			157	0	0	0	23	0	10	40	3	10	0	86	0	10,650	1,200	10,000	0
Kewanee,																			
Kingsley,																			

* No percentage.

† Missionary aid to salary.

‡ First pastor's salary, \$1,200.

CHURCHES	CITIES or TOWNS	CLERKS		MINISTERS		MEMBERS				ADMITTED				REMOVED				BAPT.		Fam.
		Names	Names	Names	Names	Ma.	Fe.	To.	Ab.	C.	L.	To.	Di.	L.	R.	To.	Ad.	Inf.		
Knoxville,		1894 1896	Wm. B. Neifert,			78	11			1	11	12	3	2	0	5	1	0	47	
Lakeside,	Clear Lake,	1885 1889	Clark C. Rice,			82	10			4	0	0	0	3	0	3	0	0	21	
Lakeview,		1890 1892	Rufus M. Paine,			86	09			7	8	14	1	0	16	17	1	0	50	
LaMoille,		1886 1887	Mrs. J. L. Roundy,			28	44			0	0	5	0	0	0	0	0	0	40	
Larchwood,		1886 1910	T. B. Martin,			'94	'08			4	1	5	0	2	5	13	18	1	36	
Lawler,		1871 1871	Mrs. Edna Murray,							4	2	0	0	2	0	2	0	0	25	
Le Mars,		1871 1889	Edwin A. Dalton,			'96	'11			1	3	4	4	8	2	14	0	0	75	
Lincoln,		1855 1865	Mrs. Luella M. Cotton,			'96	'09			2	7	4	11	0	4	0	4	6	70	
Linn Grove,	Ellsworth, R.D.1,	1888 1888	Mrs. Be-Hawks,			9	20			2	1	3	0	0	0	0	1	3	24	
Little Rock,		1891 1891	Miss Ollie Crawford,			'95	'10			0	1	1	1	2	0	3	0	0	21	
Long Creek, ^a	Bondurant,	1893 1893	Miss Freda M. Green,			'97	'10			0	3	3	0	2	10	12	0	0	70	
Luverne,		1846 1885	Thomas Anxyl,			'00	'00			0	0	0	0	0	0	0	0	0	30	
Lyons,		1899	Mrs. Marie Chess,			'04	'04			7	0	0	0	0	0	0	0	0	10	
Manchester,		1839 1860	Miss Beth Cross,			'99	'10			81	3	0	3	6	5	0	11	3	225	
Manitouketa,		1857 1868	Dr. W. H. Thomas,			'78	'00			52	144	196	69	7	1	20	20	4	500	
Marshalltown,		1868 1894	Mrs. R. S. Beebe,							18	42	60	0	0	1	2	0	3	20	
Mason City, ^{1st,}	Hebron,	1884 1878	Mrs. Flora Ritter,							13	21	34	3	11	2	13	0	1	11	
Miles,"		1891 1905	Fellowship,			15	21			36										
Mifflord,		1855 1876	Mrs. Ada Mills Dewell,			36	54			90	20	11	0	11	0	2	0	2	35	
Minden,		1856 1900	E. B. Stiles,			'98	'08			60	130	190	46	0	2	0	6	0	115	
Mitchell,		1858 1900	Henry Moses,			'91	'09			34	64	98	20	0	2	0	2	0	75	
Monona,		1848 1878	Miss Lulu B. Hinman,			'06	'09			58	211	268	54	15	7	22	1	9	130	
Monticello,		1848 1877	Mrs. D. M. Parkhurst,			'02	'09			115	54	169	32	10	2	12	3	3	64	
Montour,		1868 1870	Harry W. Jennings,			'08	'10			112	231	343	45	2	16	18	3	19	0	
Moorland,		1858 1898	H. C. Jemison, ^e			'97	'07			187	325	512	30	5	19	24	5	26	0	
Mount Pleasant,		1909	Mrs. Wm. Carter,			'80	'10			4	9	13	0	0	5	2	7	1	32	
Moville,		1879 1886	Miss Belle Pearson,			'76	'09			36	60	96	12	0	0	0	1	1	90	
Muscatine, 1st,		1888 1891	Mrs. Geo. P. Woods,			'00	'09			40	73	113	22	28	4	32	0	6	100	
"		1890 1901	Leonard Koch, sr.,			'00	'07			82	69	151	0	5	0	5	3	0	150	
"		1857 1868	Mrs. Cara M. Bamford,			'93	'04			47	124	171	47	2	1	3	2	1	20	
"		1878 1903	J. A. Edmundson,			'03	'10			20	62	82	14	5	4	9	1	3	80	
"		1855 1865	Miss Florence Frink,			'85	'07			105	113	218	30	14	9	23	3	5	0	
"		1860 1901	Miss Mary I. Jarman,			'10	'10			20	62	82	14	5	4	9	1	3	90	
"		1855 1868	Mrs. Caroline P. Poyneer,			'93	'04			40	69	89	31	4	0	4	0	0	50	
"		1877 1890	Mrs. Ida Skinner,			'09	'09			4	13	17	0	0	2	2	0	1	20	
"		1841 1909	P. E. Connor,			'82	'10			33	89	122	0	0	0	2	0	1	30	
"		1885 1896	W. E. Hall,			'72	'09			21	48	69	22	1	0	1	1	1	45	
"		1840 1907	Miss Sara E. Bilkey,			'87	'10			96	191	287	6	3	7	10	6	6	150	
"	<i>German,</i>	1854 1891	Henry Schroeder,			'85	'04			62	87	149	6	3	0	5	0	0	65	
"	Mulford,	1909 1909 ^b	O. L. Pyeatt,			'03	'08			28	74	102	1	3	1	4	1	0	80	

^c 623 W. 5th st.

^b Missouri Val., R.D. 1.

^a Ainsworth, R.D. 3.

CHURCHES	SUNDAY SCHOOLS		OFFERINGS FOR THE BENEVOLENT SOCIETIES										SALARIES, VALUES, ETC.						
	Places	Men	Y. P. Mens	A. B. C. F. M.	W. M. F. M.	C. E. Soc.	C. C. B. C. H. M. Soc.	A. M. Soc.	C. S. S. A.	M. S. & P. S.	Min. Relief	Totals	Other Cont.	Home Exp.	Salaries	Value Ch. Property	Invest. Funds	Am't of Debt	
Knoxville,	h	74	20	0	0	0	0	0	0	0	0	0	0	0	\$900	\$3,000	\$0	\$0	
Lake-side,		57	25	0	2	0	0	0	0	0	0	0	0	0	338	300	2,500	0	
Lakeview,		83	15	0	13	33	0	13	25	17	11	2	114	0	928	700	3,000	0	
LaMoille,		70	9	0	11	15	0	0	22	0	0	0	51	0	625	500	1,000	0	
Larchwood,		40	0	0	0	0	0	5	31	0	0	0	39	0	700	7,000	0	0	
Lawler,		15	0	0	0	0	0	0	0	0	0	0	0	0	0	0	1,200	0	
Le Mars,		72	30	0	5	57	5	8	45	18	10	5	153	0	1,300	*12,500	0	0	
Lewis,		82	16	0	60	80	10	5	97	15	16	5	288	90	1,000	1,454	1,000	0	
Lincoln,		55	0	0	5	0	0	5	0	0	10	0	20	5	1,217	\$1,000	0	350	
Linn Grove,		30	0	0	0	0	0	0	0	0	0	0	1	0	343	300	1,200	0	
Little Rock,		55	20	0	0	0	5	16	6	2	0	29	0	0	880	1850	4,000	90	
Long Creek,		53	0	0	0	3	26	10	4	0	0	46	0	0	750	600	3,000	0	
Luzerne,		0	0	0	0	0	0	7	0	0	0	7	0	0	0	0	0	0	
Lyons,	h	185	17	0	20	93	10	10	27	16	11	0	187	0	1,500	1,000	11,000	0	
McGregor,		232	49	0	32	99	8	18	138	84	19	10	408	0	1,700	1,200	18,000	0	
McIntire,		49	0	0	0	5	0	0	18	0	3	0	25	0	250	300	*2,000	0	
Madison Co., 1st,		41	0	0	0	0	0	0	0	0	3	0	3	0	248	200	*750	0	
" Fellowship,																*2,600	0	0	
Magnolia,		20	15	0	0	2	0	0	0	0	0	0	2	0	0	0	0	0	
Manchester,		110	20	0	62	136	0	10	139	43	26	0	416	30	2,400	1,300	14,000	0	
Manson,		80	30	0	30	0	0	61	18	0	0	109	0	0	1,305	700	12,000	0	
Maquoketa,	h	100	0	0	76	60	13	20	74	43	12	3	301	40	25	2,700	*10,000	2,200	
Marion,	h	69	15	0	12	24	0	3	39	20	6	7	111	0	6,557	1,080	20,000	0	
Marshalltown,		195	24	57	133	45	4	20	50	35	0	367	0	90	2,902	2,300	*8,000	0	
Mason City, 1st,		332	25	0	15	128	4	6	126	60	28	8	375	225	5,000	1,800	*20,000	0	
" Ply.,		36	0	0	0	0	0	0	0	0	2	0	2	0	1	605	760	0	
Miles,		40	12	0	0	15	0	7	15	7	17	0	61	0	43	800	800	6,000	0
Milford,		106	25	0	30	6	12	20	56	13	8	9	154	0	35	1,250	840	6,000	0
Minden,		83	20	0	10	12	15	10	47	0	0	5	99	75	25	1,250	900	6,000	0
Mitchell,		41	0	0	2	0	0	2	0	0	5	0	9	0	0	172	98	3,000	0
Mitchellville,		140	25	0	45	0	5	12	29	18	0	0	109	14	21	1,651	729	11,200	0
Monona,	h	113	36	0	15	0	4	5	9	8	7	1	49	0	734	800	6,000	22	
Monticello,	h	116	30	0	246	60	32	49	25	77	24	11	324	152	61	1,710	1,000	20,500	0
Montour,		75	0	0	47	52	13	18	62	26	11	0	229	0	0	825	630	3,800	0
Mooreland,		35	0	0	5	1	2	19	2	1	0	31	0	0	319	156	2,025	0	
Mount Pleasant,		82	30	0	0	49	0	23	5	0	6	83	10	0	1,501	525	20,000	0	
Moyleville,		90	0	0	0	0	0	8	15	0	0	0	23	0	17	940	700	1,000	0
Muscumie, 1st,		85	20	28	93	163	0	3	53	25	18	0	355	0	0	3,500	1,800	*65,000	0
" German,		85	40	0	10	16	15	5	49	0	0	6	101	0	9	950	800	18,000	0
" Mulford,		180	30	0	11	0	0	0	50	0	2	0	63	0	0	1,309	490	9,000	0

* No parsonage. † Missionary aid to salary.

^b Maxburg.

^a Williams.

CHURCHES		CLERKS		MINISTERS			MEMBERS				ADMITTED			REMOVED			BAPT.		Fam.	
Cities or Towns	Org.	Names	Names	Names	Ord.	C'd.	Ma.	Fe.	To.	Ab.	C.	L.	To.	Di.	L.	R.	To.	Ad.	Inf.	Fam.
Nashua.	1866	1870	Den. S. D. French,	Ray Eckerson,	'90	'10	60	128	188	18	0	5	5	3	2	0	5	0	0	200
Neville,	1854	1874	Mrs. Wiley Reed,	James Davies,	'76	'10	9	11	20	0	0	0	0	0	0	0	0	0	0	24
Newburg, Gilman,	1880	1896	Mrs. A. A. Palmer,	Henry L. Wissler,	'88	'08	20	25	45	4	0	3	3	3	1	0	0	0	0	29
Newell,	1871	1903	Mrs. W. G. Davie,	Arthur E. Pryor,	'95	'09	67	104	171	18	2	9	11	3	2	0	5	2	4	80
New Hampton, 1st,	1858	1884	R. H. Gurbly,	W. Alfred Cave,	'63	'10	56	94	150	30	26	6	32	2	0	0	2	14	0	100
" German,	1873	1881			'63	'10	28	32	60											
Newton,	1856	1891	Miss Anna Silder,	Geo. H. Kemp,	'80	'10	149	209	418	30	0	14	14	8	11	0	19	0	0	251
Newtonville, Coggon, R.D. 3,	'91	1891	O. C. Sauer,	[Chas. N. Busham, Free Bap.]	'06	'10	15	21	36	1	4	0	4	0	0	5	1	3	2	17
Nilesville, Chas. City, R.D. 1,	'93	1893	Mrs. Anna Nicholson,	Mark W. Williams,	'92	'10	12	18	30	0	2	2	2	0	5	12	17	0	0	16
Nora Springs,	1857	1888	Mrs. H. C. Hamilton,	Daniel W. Blakely,	'89	'10	20	56	76	19	8	8	16	1	2	2	5	7	0	40
Oakland,	1881	1895	F. A. Nash,	Bert J. Rhoads,	'04	'09	50	78	134	0	4	7	11	1	3	0	1	3	0	60
Ocheyedan,	1888	1893	Mrs. C. L. Buchman,	Geo. E. Brown,	'01	'11	15	34	49	0	0	0	0	0	0	0	0	0	0	0
Ogden,	1869	1895	Dr. Orson W. Clark, jr.,	Samuel L. Unger,	'95	'10	24	46	70	18	5	26	31	1	2	0	3	2	0	61
Old Man's Creek, a	1846	1872	Willard Edwards,	[John M. Williams, Pres.]	'91	'10	40	58	98	0	30	6	36	2	1	0	3	6	0	30
Olds,	1854	1902	Mrs. Andrew Heddle,	Andrew Gold Heddle, r.	'10	'10	18	34	52	0	3	3	6	1	2	25	28	1	0	24
Onawa,	1858	1901	Mrs. C. C. Rowel,	Vinton Lee,	'00	'08	98	183	281	20	13	12	25	1	4	4	9	5	4	123
Orchard,	1877	1903	Mrs. Stanley Cobby,	Mark W. Williams,	'92	'09	6	12	18	3	0	1	1	0	0	1	1	0	0	30
Orient,	1881	1884	Mrs. H. H. Harris,	James Davies,	'76	'10	19	52	71	8	0	2	2	1	6	8	15	0	0	20
Osage,	1858	1902	Christian Larson,	Herbert O. Allen,	'89	'06	139	276	415	0	25	5	30	3	16	0	19	0	0	180
Oskalooza,	1844	1857	R. L. Turner,	James B. Adkins,	'88	'08	67	139	206	46	3	12	15	2	11	4	17	1	0	75
Osterlock,	1904						3	2	5											
Otho,	1855	1883	Mrs. Geo. D. Hart,	[Charles A. Chambers,	'93	'09	55	85	140	34	1	14	15	2	17	2	21	0	1	90
Oto,	1896	1896	Mrs. W. B. Brazell,] Francis Fawkes, p. em.	'04	'10	9	18	27	9	1	8	9	0	3	3	6	0	0	30
Ortuwau, 1st,	1846	1876	F. F. Bridgeman,	Wade Pinckney,	'02	'07	108	231	339	55	5	3	8	4	10	29	43	7	2	200
" "	1883	1896	J. N. Skinner,	Robert J. Locke,	'99	'10	104	181	285	36	2	4	6	1	15	32	48	2	2	200
" Plymouth,	1880		Oscar A. Anderson, b	Wm. D. Spiker,	'06	'10	34	41	75	6	0	3	3	0	2	1	3	0	7	50
" Swedish,	1869	1869	Dr. M. W. Warner,	[Henry E. Ek., Steele Mission]	'06	'10	15	35	50	0	0	0	0	0	0	0	0	0	0	0
Parkersburg,	1861	1896	Mrs. Ada Sheldon,		'55	'05	52	82	25	0	0	0	0	0	0	0	0	0	0	0
Percival,	1861	1896	Mrs. Mary Hennes,	Benjamin W. Burleigh,	'96	'08	33	73	106	11	0	2	2	1	32	0	33	0	0	34
Perry,	1883	1905	Dr. A. S. Chatterton,	P. A. Peppercorne, r.	'97	'10	11	43	54	6	2	4	4	0	7	6	13	4	0	45
Peterson,	1896	1898	Pearl M. Hickok,	E. H. Austin, c	'88	'10	8	10	18	10	0	0	0	0	0	0	0	0	0	12
Pioneer, Ventura,	1856	1870	Mrs. Bert Marston,	[D. H. Howry, P. M.]	'99	'10	6	8	14	6	0	1	1	1	0	3	4	0	0	5
Pleasant Grove, Fontanelle,	1881	1880	Jerry W. Evans,	Thomas B. Conelman,	'01	'08	17	21	38	0	3	0	3	0	0	0	0	0	0	16
Pleasant Prairie, d	1886	1886	Mrs. John Braden,	James H. Mintier,	'89	'10	18	34	52	7	1	0	1	0	2	14	16	1	1	50
Polk, Alleman,	1856	1904	Roy Johnson,				11	23	34	0	0	34	34	0	0	0	0	0	0	11
Popjoy,	1895	1896	Mrs. T. H. Wesenberg,	Frank W. Pease,	'89	'06	38	107	145	45	4	5	9	1	0	0	0	1	3	83
Postville,	1856	1870	Mrs. Blanche Riddle,	Wm. C. North,	'09	'09	15	45	60	11	3	1	4	1	3	0	4	3	0	30
Prairie City,	1854	1889	Frank Wells,	Chas. H. Van Auker,	'06	'11	23	56	79	0	0	0	0	0	0	0	0	0	0	50
Preston,	1888	1910	George Ward,	Lucius M. Pierce,	'87	'07	49	107	156	23	14	2	16	2	21	13	36	4	0	114
Pringhar,																				

^d Independence.

^e Clear Lake, R. D. 1.

^b 1900 E. Main.

^c Iowa City, R. 3.

CHURCHES	SUNDAY SCHOOLS		Y. P. Mens Mem	OFFERINGS FOR THE BENEVOLENT SOCIETIES										Totals	Contri- butions	Tith- ing	Home Exp.	SALARIES, VALUES, ETC.		
	Places	Superintendents		Mem	F. M. I.	W. M. S.	C. E.	C. C. B. C.	H. M. A.	C. S. S.	A. M. & P. S.	Relief	Salaries					Value Ch. Property	Invest. Funds	Am't. of Debt
Nashua,	m	W. F. Getsch,	205	0	\$0	\$15	\$8	\$11	\$36	\$14	\$9	\$2	\$135	\$10	\$0	\$1,132	\$000	\$6,500	\$0	
Newminville,		Mr. Alwood,	25	0	0	0	0	0	3	2	0	0	4	0	0	175	175	1,400	0	
Newburg,		Geo. E. Buck,	40	0	3	2	0	28	2	10	3	48	4	0	0	425	250	*3,500	0	
Newell,		Guy E. Mack,	92	30	88	55	26	130	32	2	4	353	0	0	1,300	1,000	11,000	0		
New Hampton, Ist,		Miss Angie Grimshy,	100	15	0	58	0	82	12	0	0	152	0	0	150	1,650	1,000	0		
" German,			0	0	0	5	0	10	0	0	0	15	0	0	0	0	0	0		
Newton,	h	W. H. Jasper,	325	53	30	132	0	0	43	14	0	219	232	0	2	2,850	1,320	12,000	0	
Newtonville,		O. E. Fay, ^a	77	0	0	14	2	0	13	5	3	38	0	0	0	316	250	2,000	0	
Nilesville,	h	Miss Nellie Staebler,	41	26	2	3	0	0	15	0	4	24	0	0	0	288	266	*1,000	0	
Nora Springs,		Frank E. Grove,	60	19	0	7	3	5	36	5	4	60	2	11	376	600	3,100	0		
Oakland,		Grace W. Pritchard,	15	0	0	0	0	38	0	68	9	0	115	0	1	1,000	1,000	8,000	0	
Ocheyedan,			39	15	0	0	0	0	0	0	0	9	0	0	0	0	0	1,700	0	
Oden,	h	Orson W. Clark, jr.,	91	25	35	12	65	4	5	28	6	4	125	0	18	815	1800	5,000	0	
Old Man's Creek,		Mrs. O. R. Williams,	60	34	0	13	26	0	9	22	5	11	65	0	0	325	800	3,000	0	
Olds,		Miss Phoebe Allan,	60	0	0	0	0	0	0	0	0	0	0	0	0	0	0	0		
Onawa,	h	H. L. Craven,	190	80	30	86	0	3	34	18	3	114	0	60	2,641	1,200	15,000	0		
Orchard,		W. F. Penney,	65	22	0	5	1	0	2	12	0	25	0	26	328	266	6,000	0		
Orient,		H. H. Harris,	32	0	0	9	5	0	15	12	0	41	0	0	216	800	3,000	0		
Ossage,		H. O. Allen,	175	25	30	187	172	46	69	297	103	62	13	949	65	25	2,725	1,500	40,000	0
Oskadoosa,	h	H. S. Howard,	126	52	0	52	72	5	10	51	24	13	235	41	0	3,036	1,100	*15,000	0	
Osterdock,																				
Otho,	h	Mrs. Theta H. Findlay,	115	40	0	34	73	9	13	62	15	10	221	70	8	1,243	700	4,000	0	
Oto,		Frank A. Welch,	56	40	0	0	23	0	0	28	0	12	63	0	0	595	1800	*3,000	0	
Ortunwa, Ist,		Miss Harriet Parsons,	151	0	78	61	182	54	25	187	116	39	45	742	63	48	3,365	*25,000	0	
" Swedish,		Miss Winnie Melick,	170	65	50	18	0	0	65	0	4	0	87	75	0	1,975	1,100	*8,000	0	
Parkersburg,		Chase Kiang,	35	25	0	0	0	0	7	6	0	13	0	12	1,500	180	*12,800	0		
Parkersburg,		R. G. Renken,	41	0	0	0	0	0	30	0	0	0	72	0	0	0	0	*4,000	0	
Percival,			0	0	0	0	0	0	0	0	0	0	2	0	0	0	0	*2,500	0	
Perry,		W. H. Ogde,	134	15	0	35	54	4	4	39	6	12	3	157	0	10	2,315	1,200	*11,225	0
Peterson,		Dr. A. S. Chatterton,	80	20	0	15	0	10	11	0	5	0	41	8	0	1,100	800	5,000	0	
Pioneer,		Mrs. O. Alstot,	25	0	0	1	0	0	2	0	0	1	4	0	0	166	200	700	0	
Pleasant Grove,		John M. Chapman,	20	0	0	0	0	0	0	4	0	0	10	0	0	100	100	1,000	0	
Pleasant Prairie,		Mrs. T. McCormick,	30	0	0	10	0	0	0	0	0	0	10	0	0	210	170	*800	0	
Polk,	h	Roy Johnson,	90	20	0	11	3	0	20	3	4	0	41	3	25	700	500	4,500	0	
Popjoy,		Mrs. F. A. Wesenberg,	25	20	0	4	0	1	2	5	2	3	0	17	0	0	0	3,700	0	
Postville,		Hall Roberts,	175	0	0	46	0	3	96	19	0	161	100	29	1,294	900	9,000	0		
Prairie City,		H. M. Wilson,	40	0	0	0	0	0	0	0	0	0	0	2	550	1600	*4,500	0		
Preston,	h	W. G. Remenschnieder,	60	0	0	15	0	4	34	2	0	66	0	0	500	900	5,500	0		
Pringhar,		W. S. Armstrong,	134	46	0	7	15	0	4	52	8	17	0	103	0	86	6,735	1,500	15,500	0

† Missionary aid to salary. * No parsonage.

Walker, R. D. 3.

CHURCHES		CLERKS		MINISTERS		MEMBERS				ADMITTED			REMOVED			BAPT.		Fam.			
Cities or Towns	Org.	Churches	Names	Names	Ord.	C'd	Ma.	Fe.	To.	Ab.	C.	L.	To.	Di.	L.	R.	To.	Ad.	Inf.	Fam.	
Prospect Grove, Mo., ^a		1863 1865	Mrs. Retty Carnall,	D. W. Phillips,	'01	'11	14	28	42	14	0	0	0	0	0	0	0	1	0	20	
Quasqueton,		1853 1855	Mrs. W. L. Gemmill,	[C. W. Basham, F. B.]	'06	'10	10	34	44	8	3	3	3	3	3	2	1	6	3	0	27
Red Oak,		1870 1874	Oliver P. Worsley,	George E. Wood,	'09	'11	52	150	202	48	8	2	10	3	11	0	14	6	3	138	
Reinbeck,		1871 1903	Mrs. Florence J. Wilkinson,	Archibald W. Sinden,	'91	'09	94	158	252	49	12	16	28	3	23	0	26	8	0	200	
Riceville,		1858 1902	Mrs. Laura DuBois,	John St. Aubyn James,	'08	'10	42	80	122	31	12	6	18	7	11	13	31	1	5	0	100
Rockford,		1857 1883	Mrs. E. B. Nichols,	P. E. Wells,	'10	'11	41	100	141	58	1	2	3	2	3	2	9	1	2	100	
Rock Rapids,		1878 1882	Olaf Olson,	Geo. S. Evans,	'94	'10	47	88	135	21	5	6	11	0	8	0	8	4	5	55	
Rockwell,		1873 1879	J. H. Hutchins,	L. D. Blandford,	'01	'08	86	101	187	20	4	2	6	3	3	2	8	4	2	80	
Rodney,		1893 1893	E. K. Imman,	V. Albert Carlton,	'06	'06	7	20	27	8	0	2	0	2	0	2	9	0	0	30	
Rowan,		1890 1890	Miss Carrie Hiams,	H. M. Peterson, <i>Bapt.</i>	'06	'09	25	48	73	1	0	0	0	0	0	2	19	21	0	54	
Runnells,		1893 1893	Mrs. May P. Webster,	[Chas. V. Lannholm, <i>Lic.</i>]	'06	'09	42	72	114	11	47	4	51	1	0	0	1	25	0	38	
Sabula,		1845 1870	Henry Schultz,	Wm. T. Butcher,	'10	'10	17	26	43	2	0	2	2	0	1	0	1	0	0	20	
Salem,		1853 1889	Mrs. Myrtle B. Evans,		'06	'07	90	138	228	12	0	2	2	2	2	1	55	58	0	100	
Saratoga,		1891 1891	Mrs. E. G. Forney,				4	5	9	0	0	0	1	3	0	4	0	0	0	10	
Sergeant's Bluff,		1876 1887	Mrs. J. A. Taft,	C. Milton Westlake,	'83	'08	82	161	243	7	54	8	02	2	10	0	0	0	0	10	
Sheldon,		1878 1901	Harry Z. Logan,	James J. Watson,	'95	'08	19	53	72	3	1	0	1	1	7	0	8	1	1	42	
Shell Rock,		1891 1893	Miss Carrie Conn,	Wm. J. Turner,	'88	'08	80	144	224	26	0	0	0	3	7	0	10	0	0	87	
Shenandoah,		1877 1877	Dr. Leroy W. Lewis,	George Hein,	'04	'06	83	141	224	44	3	16	19	4	11	3	18	1	0	115	
Sherrill,		1849 1858	Henry Franz,	Wallace M. Short,	'96	'10	169	376	545	116	33	28	61	3	24	25	52	0	0	342	
Sibley,		1872 1899	John A. Collin,	Harley R. Core,	'05	'10	85	153	240	48	14	10	24	2	4	9	15	14	19	225	
Sioux City, 1st,		1857 1890	H. P. Guiney,	[William Wilson, <i>Lic.</i>]	'09	'09	6	13	19	2	0	0	0	0	0	0	0	0	0	70	
" Mayflower,		1887 1904	W. H. Fouke, ^b	Byron W. Northrop,	'02	'07	7	6	13	0	2	1	3	0	1	0	1	2	0	7	
" Riverside,		1893 1907	Miss M. Alice Bain,	John O. Thrush,	'88	'10	130	253	383	55	6	14	20	7	18	2	27	5	9	200	
Sioux Rapids,		1875 1882	Mrs. Susan D. Parker,	[Fred G. Wangelin, <i>Lic.</i>]	'09	'09	5	30	35	4	0	2	2	1	1	0	2	0	1	48	
Sloan,		1879 1890	Mrs. A. L. Calderhead,	Mark W. Williams,	'92	'09	12	22	34	12	1	1	2	1	4	0	5	1	1	20	
Somers, Mizpah,		1897 1904	C. B. Gray,	O. M. Van Swearingen,	'76	'08	22	84	106	30	8	0	8	1	1	7	9	1	3	65	
South Herdland, Webb,		1906	C. R. Belknap,	Walter A. Briggs,	'94	'04	71	155	226	39	29	12	41	1	8	0	9	20	3	100	
Spencer,		1872 1892	J. K. Doty,	Charles F. Fisher,	'01	'10	2	7	9	0	0	0	0	0	0	0	0	0	0	9	
Steamboat Rock,		1897 1898	Mrs. C. E. Gelhorn,				4	8	12	0	0	0	0	0	0	0	0	0	0	10	
Stillwater, Osage,		1894 1898	Miss Janie Dickson,	Frank C. Gonzales,	'03	'10	118	176	294	61	4	1	8	12	24	0	32	2	4	150	
Strawberry Point,		1872 1883	N. A. Simmons,	Jacob Fath,	'83	'04	37	55	72	0	11	0	11	2	2	0	4	0	12	85	
Stuart,		1871 1903	Fred E. Ball,	Richard K. Chapman,	'89	'09	13	24	37	2	3	7	10	2	0	0	3	3	1	47	
Tabour,		1852 1875	Mrs. Edith B. Hunter,																		
Templeton,		1876 1880	W. J. Davies,																		
Thompson,		1893 1895																			
Toledo,		1854 1890	G. H. Struble,																		
Traer,		1856 1900	Dea. F. L. White,																		
Treynor,		1901 1901	August Dammrow,																		
Trippoli,		1900 1882	Miss Annie B. Chapman,																		

^aFarmington, R. 2.

^b1301 6th av.

CHURCHES	SUNDAY SCHOOLS		Y. P. Mens		OFFERINGS FOR THE BENEVOLENT SOCIETIES										SALARIES, VALUES, ETC.						
	Places	Superintendents	Mem	Mem	Wom'n	C. E.	C. C. E.	C. H. M.	A. M.	C. S. S.	Min.	Relief	Totals	Other	Con-1	Time	Home	Salaries	Value Ch. Property	Invest. Funds	Debt
Prospect Grove,	Calvin Harr,		65	0	0	80	0	0	0	15	0	1	0	27	0	0	190	\$0	\$500	\$0	0
Quasqueton,	Prof. Elmer Jewett,		107	0	0	57	86	0	29	148	25	26	0	371	0	15	2,662	1,500	3,000	0	0
Red Oak,	Willis J. Bell,		206	97	0	31	36	0	81	8	10	8	0	156	0	20	4,364	1,100	*14,000	0	4,500
Reinbeck,	John R. Stewart,		112	66	0	30	32	0	20	69	3	2	0	136	0	0	1,154	900	*13,000	0	0
Riceville,	John Servoss,		95	30	75	0	16	3	2	20	9	0	0	508	27	48	1,550	850	9,000	0	0
Rockford,	Miss Elsie Trigg,		100	25	0	30	0	10	30	10	18	0	0	108	27	48	1,550	1,050	5,000	0	0
Rock Rapids,	Prof. W. S. Wilson,		65	41	0	10	0	8	10	45	10	5	88	0	0	1,325	900	6,500	0	0	
Rockwell,	E. E. McEwen,		60	0	0	4	0	0	24	1	2	0	31	0	0	250	700	*2,500	0	0	
Rodney,	E. K. Inman,		100	56	0	35	21	12	13	54	16	8	3	162	14	0	860	700	3,500	0	0
Rowan,	Edgar Bingham,		80	34	0	0	2	0	0	34	0	0	36	0	5	572	572	2,500	0	0	
Runnells,	C. B. Osborn,		56	20	0	0	0	0	0	7	0	0	7	0	0	200	4350	*4,000	0	0	
Subala,	Mrs. Bahne,		118	63	0	83	88	13	21	71	115	22	0	413	302	5	1,500	1,000	5,000	0	0
Salem,	Chas. A. Stevens,		0	0	0	0	0	0	0	0	0	0	0	210	0	0	0	0	600	0	0
Saratoga,	L. J. Kelsey,		177	60	0	39	74	0	9	117	22	23	0	284	0	110	3,952	1,100	20,400	0	200
Sergeant's Bluff,	James Gibson,		50	58	0	0	1	0	0	26	0	2	0	29	0	0	700	700	7,500	0	0
Sheldon,	Henry Coster,		165	47	0	29	119	0	28	77	92	4	0	319	59	0	2,624	1,400	10,000	0	0
Shell Rock,	J. C. Webster,		38	0	0	0	0	0	0	20	0	0	0	20	0	6	440	350	2,000	0	0
Shenandoah,	Rev. George Hein,		125	75	0	17	73	10	16	37	37	0	9	199	80	0	1,828	1,200	15,500	0	0
Sherrill,	Miss Nema Schreiber,		40	0	0	3	2	0	2	22	4	0	0	33	0	0	485	375	1,800	0	0
Sibley,	Wm. J. Ford,		200	20	100	208	126	84	99	380	149	81	0	1,193	45	1,581	3,000	3,000	*65,000	0	0
Silver Creek,	E. A. Fields,		0	0	0	0	0	0	0	54	0	0	0	87	0	75	3,000	1,500	*11,000	0	1,900
Sioux City, Ist,	H. P. Robinson,		165	22	0	5	39	0	6	70	0	0	0	120	0	0	450	700	3,000	0	0
Sioux City, 2d,	Wm. Wilson,		87	20	52	15	55	3	6	56	47	18	6	200	0	25	1,371	900	5,300	0	0
St. Charles,	W. J. Hunt,		40	0	0	7	0	2	10	9	3	2	1	27	0	0	325	160	2,700	0	360
St. James,	C. L. Richards,		30	19	0	0	0	0	0	0	10	0	0	10	0	30	115	100	0	0	
St. Joseph,	Mrs. Gertrude Brayton,		275	45	0	67	78	0	25	73	62	15	0	320	0	75	3,693	1,500	25,000	0	1,600
St. Louis,	H. E. Glover,		80	20	0	11	6	3	5	18	6	4	1	54	1	13	737	760	3,300	0	0
St. Paul,	Mrs. R. P. Hughes,		20	0	0	1	0	0	0	5	0	0	0	6	0	0	305	266	*2,000	0	0
St. Peter,	Geo. Newberry,		79	30	0	19	15	0	6	32	0	0	0	72	0	0	800	800	4,000	0	0
St. Vincent,	A. R. Carrier,		96	26	40	66	62	19	21	81	35	15	0	302	0	0	3,400	1,000	15,000	0	900
Stuart,	A. C. Curtis,		225	30	0	180	102	26	38	219	77	39	12	673	0	0	8,355	1,300	28,000	0	1,100
Taber,	Rob't McClellan, jr.,		0	0	0	3	0	0	0	0	0	0	0	3	0	0	70	70	300	0	0
Tamworth,	Geo. Newberry,		0	0	0	7	0	2	3	11	3	2	1	29	0	0	70	0	*1,000	0	0
Thompson,	A. R. Carrier,		0	0	0	0	0	0	0	0	0	0	0	38	0	0	0	0	*15,000	0	0
Toledo,	B. Frank Thomas,		230	21	0	100	196	0	11	14	14	0	0	705	0	30	2,663	1,500	*25,000	0	0
Tracy,	Wm. Strobelin,		63	15	0	10	0	3	3	37	3	0	2	58	29	11	1,290	640	4,000	0	0
Treynor,	L. J. Smith,		58	0	0	0	0	0	20	38	0	0	0	58	0	0	673	600	3,000	0	0

† Missionary aid to salary. * No parsonage.

CHURCHES		CLERKS		MINISTERS		MEMBERS				ADMITTED			REMOVED			BAPT.		Fam.		
Cities or Towns	Org.	Churches	Names	Names	Ord.	C'd	Mt.	Fe.	To.	Ab.	C.	L.	To.	Di.	L.	R.	To.	Ad.	Inf.	Fam.
Union.	1871 1909	C. E. Lawrence,		[Harry M. Shirk, <i>Lic.</i>]	'10		46	72	118	0	0	0	0	3	1	0	4	0	0	60
Valley Junction,	1895 1908	Lloyd Osborne,		La Roy S. Hand,	'68 '08		14	51	65	0	2	8	10	0	3	0	3	0	0	23
Van Cleve,	1870 1878	Gertrude M. Turnbull,		Carl W. Hempstead,	'03 '08		18	26	44	9	2	5	7	0	5	0	5	1	1	34
Victor,	1883 1875	Miss Mary A. Whitworth,		Anton Paul,	'03 '08		16	54	70	10	0	0	0	0	0	0	0	0	0	50
Vining, <i>Bohemian</i> ,	1893 1893	Paul Kauba,		W. H. Gifford,	'90 '94		15	18	33	0	6	0	6	1	0	0	1	0	7	13
Wall Lake, <i>Clarion, R.D. 5</i> ,	1893 1893	Mrs. Flora L. Littlefield,		James E. Parker,	'95 '10		32	27	39	10	4	4	8	0	6	8	14	4	7	23
Washita,	1886 1886	Vernon V. Keck,		Walter H. Rollins, <i>i</i> ,	'09 '10		24	56	80	2	2	3	5	0	2	0	2	0	0	40
Waterloo, Ist.	1856 1907	Rev. J. O. Stevenson,		Lee A. Brink,	'98 '06		129	263	392	45	12	18	30	3	27	12	42	7	4	350
" Union,	1907 1900	Mrs. Joseph Gibbs, ^a		Lemon B. Hix, <i>i</i> ,	'90 '09		20	34	54	0	17	1	18	0	8	0	8	14	0	80
" Plymouth,	1910	Walter W. H. Schwedler, ^b		Albert R. Rice,	'79 '10		15	33	48	0	14	34	48	0	0	0	0	0	0	80
Waucoma,	1874 1874	Mrs. Anna Husband,		Horace D. Herr,	'04 '08		31	107	138	31	0	3	4	0	3	4	0	7	0	75
Waverly,	1863 1897	Wm. J. Taylor,		David M. Lower,	'81 '05		51	94	145	14	13	1	14	1	1	1	0	2	0	100
Weaver, <i>Pioneer</i> ,	1889 1889	William Morse,		Arthur Metcalf,	'90 '10		20	25	45	18	1	0	1	0	0	0	0	0	0	30
Webster,	1866 1871	Marsh J. Herrick,		Charles E. Nelson,	'87 '10		26	42	68	26	4	3	7	0	1	0	1	0	0	30
Webster City,	1855 1890	Frank E. Landers,		John Nickerson,	'87 '10		135	255	390	30	41	30	71	4	19	81	104	16	0	180
Wesley, Ist. <i>Scandinavian</i> ,	1886 1888	Ole K. Flom,		Allison R. Heaps, <i>r</i> ,	'97 '08		17	22	39	1	1	0	1	0	0	0	0	0	0	12
West Burlington,	1884 1888			J. Roberts,	'10 '10		13	39	52					0	0	0	0	0	1	50
Westfield,	1898 1899	Mrs. B. H. Van Vleet,		Robert F. Lavender,	'07 '07		21	24	45	12	6	0	6	0	0	0	0	0	1	0
Whiting,	1892 1893	Mrs. E. M. Cassaday,		[Asa Lillie, <i>Lic.</i>]	'07 '10		78	136	214	21	52	6	58	1	5	12	18	37	2	90
Williamsburg,	1858 1856	Howell Williams, jr.,		Barton H. Cheney,	'07 '10		53	76	131	0	1	3	4	0	0	0	0	0	0	50
Winthrop,	1865 1869	Miss Hatie Brintnal,		Robert F. Lavender,	'99 '10		65	102	167	22	5	4	9	5	7	22	34	0	1	102
Writtemberg, <i>Newton</i> ,	1865 1866	Miss Floy-Pauline McElroy,			'87 '03		46	45	91	0	3	3	6	0	2	3	2	1	0	50
Woden,	1899 1899	Mrs. Mabel Hum,					6	9	15	0	1	5	6	1	2	0	3	0	0	15

^a 1332 Washington st.

^b 231 State st.

NAME OF STATE ORGANIZATION: THE CONGREGATIONAL CONFERENCE OF IOWA.
 NAMES OF CHURCHES ADDED: Dawn, Mo.; Hantford; South Herdland; Waterloo,
 Plymouth.

5,416. *Additions*. — on confession, 2,001; by letter, 1,356. Total, 3,357. *Re-*
movals. — death, 410; dismission, 1,407; revision, 1,177. Total, 2,994.

CHURCHES: *Supplied by*. — pastors installed, 7; pastors recognized, 6; pastors, 191;
 licentiates, 17; supplies, 13; vacant, 61. Total, 297.
 MINISTERS: pastors installed, 7; pastors recognized, 6; pastors, 189; supplying
 churches, 12. Total, 214. Without charge, 136. Total number of ministers, 350.
 MEMBERSHIP: No. of males, 13,148; No. of females, 24,363. Total, 37,511. Absent,

BAPTISMS: Adults, 899; infants, 434.
 FAMILIES: 22,552.
 SUNDAY SCHOOL MEMBERS: 26,594.
 YOUNG PEOPLE'S SOCIETIES: Societies, 106; members, 5,880.
 MEN'S ORGANIZATIONS: Societies, 43; members, 2,043.

CHURCHES	SUNDAY SCHOOLS		V. P. Mens		OFFERINGS FOR THE BENEVOLENT SOCIETIES										Home Exp.		SALARIES, VALUES, ETC.			
	Places	Mem	Mem	Orig.	F. M.	Wom's	C. E.	C. C. B.	G. H. M.	A. M.	C. S. S.	Min.	Relief	Totals	Other	Home	Salaries	Value Ch. Property	Invest. Funds	Am't. of Debt
Union,		100	0	20	\$7	\$11	\$0	\$0	\$0	\$15	\$4	\$16	\$0	\$53	\$0	\$0	\$900	\$10,000	\$0	\$1,200
Valley Junction,		h	50	0	6	0	0	0	0	7	0	0	0	7	0	0	800	3,500	0	250
Van Cleave,		h	41	12	16	0	0	29	5	6	0	0	0	56	0	0	600	3,700	0	0
Victor,		m	65	0	21	33	8	15	35	22	13	0	0	150	0	0	700	5,000	0	0
Vining,		m	28	0	0	0	0	13	0	0	0	0	0	13	0	0	312	1,800	0	0
W. N. Littlefield,		h	50	0	6	0	0	11	0	0	0	0	0	11	0	0	477	1,400	0	0
Walla Lake,		h	95	29	10	27	36	4	11	36	12	10	3	139	60	12	675	600	2,550	0
Washara,		h	200	18	75	257	108	15	30	250	85	29	10	781	44	51	5,202	45,000	0	13,000
Waterloo, Ist,		h	135	35	0	0	0	0	0	18	0	0	0	18	0	0	732	11,000	0	0
Union,		h	45	0	0	0	0	0	0	0	0	0	0	0	2	22	265	41,200	0	0
Plymouth,		h	56	12	0	31	17	2	10	36	12	3	6	117	0	0	873	750	5,000	0
Waucoma,		h	160	25	0	8	30	5	15	29	8	14	0	109	60	0	1,100	900	9,000	0
Waverly,		h	40	0	0	0	0	0	0	1	4	0	0	10	0	0	250	250	3,500	0
Webster,		h	55	0	6	0	0	4	5	0	5	0	0	56	0	0	552	4000	2,000	0
Webster City,		h	370	30	0	31	119	0	5	110	31	18	0	314	16	6	5,280	1,800	33,000	2,000
Wesley,		m	20	0	0	1	7	2	0	0	0	0	0	21	0	90	693	150	1,500	0
West Engstrom,		h	0	0	0	0	0	0	0	15	0	0	0	15	0	0	0	83,000	0	0
West Burlington,		h	68	21	0	0	6	0	0	35	0	0	0	41	0	0	750	600	5,000	0
Whiting,		h	175	58	60	135	126	26	33	155	60	18	25	578	0	100	2,791	1,200	5,000	0
Williamsburg,		h	60	40	0	0	0	0	0	0	0	0	0	0	0	0	800	800	5,000	0
Winthrop,		h	130	28	0	39	65	8	19	70	18	12	0	231	20	7	1,882	950	6,000	0
Wittenberg,		h	10	0	16	31	0	4	21	20	8	0	0	100	0	0	954	583	3,500	0
Woden,		h	30	0	0	0	0	0	0	14	0	0	0	14	0	0	403	450	1,000	0

† Missionary aid to salary. * No parsonage.

CONTRIBUTORS: American Board (churches, 158), \$6,499; Woman's Boards (173), \$9,658; Congregational Education Society (91), \$1,287; Congregational Church Building Society (150), \$2,192; Congregational Home Missionary Society (247), \$11,194; American Missionary Association (172), \$1,817; Congregational Sunday School and Publishing Society (163), \$2,071; Ministerial Relief (86), \$631. Total (\$270, \$41,694. Other and special Congregational churches, \$7,996; undenominational offerings, \$20,160. Grand total (274), \$69,775.

HOME EXPENSES: No. of churches reporting, 261; amount, \$277,018. Increase: Churches, 1; Members, 363; Home Expense, \$30,167; Value of Property, \$97,190; Amount of Debt, \$1,526.

DECREASE: Sunday School Members, 3,196; Young People's Societies, Christian Endeavor, 623; Benevolence, \$112,787.

LEGACIES: Grand View, \$100; Centerville, \$2,668. Total, \$2,768.

For Five-Year Statistics see General Summaries.

CHURCHES IN IOWA UNITED IN SUPPORT OF A PASTOR.

Church.	United with	Church.	United with
Almoral	Earlville.	Farnhamville	Somers.
Bassett	Ionia.	Fontanelle	Pleasant Grove.
Bethel	Colesburg and Osterdock.	Galt	Wall Lake.
Beulah	Grand River.	German Township	Orient.
Bondurant	Linn Grove.	Grand River	Webster.
Britt, 2d	Wesley, 1st.	Green Island	Beulah.
Carniforth	Victor.	Harmony	Sabula.
Castleville	Winthrop.	Harvey	Diekens.
Center	Manson.	Humboldt	Rowan.
Central City	Jackson.	Independence	Weaver.
Chester Center	Newburg.	Ionia	Pleasant Prairie.
Colesburg	Bethel and Osterdock.	Jackson	Bassett.
Crocker	Polk.	Jewell	Central City.
Diekens	Harmony.	Keok	Ellsworth and Lincoln.
Durango	Sherrill.	Lakeside	Silver Creek.
Earlville	Almoral.	Lawler	Pioneer.
Ellsworth	Jewell and Lincoln.	Lincoln	Waucoma.
Farmington	Prospect Grove, Mo.		Ellsworth and Jewell.

CHURCHES IN IOWA UNITED IN SUPPORT OF A PASTOR. — Continued.

Church.	United with	Church.	United with
Linn Grove	Bondurant.	Quasqueton	Newtonville.
Luzerne	Vining.	Riceville	McIntire.
McIntire	Riceville.	Rowan	Harvey.
Madison County, 1st	Madison County, Fellowship.	Sabula	Green Island.
Madison County, Fellowship	Madison County, 1st.	Sherrill	Durango.
Manson	Center.	Silver Creek	Keok.
Newburg	Chester Center.	Somers	Farnhamville.
Newtonville	Quasqueton.	Stillwater	Orchard and Nilesville.
Nilesville	Orchard and Stillwater.	Victor	Carnforth.
Orchard	Nilesville and Stillwater.	Vining	Luzerne.
Orient	Gem Point.	Wall Lake	Galt.
Osterdock	Colesburg and Bethel.	Waucoma	Lawler.
Pioneer	Lakeside.	Weaver	Humboldt.
Pleasant Prairie	Independence.	Webster	German Township.
Polk	Crocker.	Wesley, 1st	Britt, 2d.
Prospect Grove, Mo.	Farmington.	Winthrop	Castleville.

KANSAS.

THE GENERAL ASSOCIATION OF CONGREGATIONAL MINISTERS AND CHURCHES OF: ORGANIZED August, 1855. OFFICERS: Rev. W. C. Wheeler, Topeka, registrar; Dr. Francis L. Hayes, Topeka, moderator; Rev. Wilson C. Wheeler, statistical secretary; Rev. John E. McClain, Newton, treasurer. SESSION OF 1911: Topeka, May 10-13.

CHURCHES		CLERGS		MINISTERS				MEMBERS				ADMITTED				REMOVED				DEPT.	
Cities or Towns	Org.	Churches Erected	Names	Ord.	C. & J.	Ma.	Fe.	To.	Ab.	C.	L.	To.	Di.	L.	R.	To.	Ad.	Inf.	Fam.		
Alanhath,	1896			'08	'08	13	13	26	0	3	4	7	0	5	0	5	0	7	10		
Alexander, German,	1903	1903	Jacob Schwartzkoef,	'97	'09	46	58	104	27	20	2	22	0	5	0	5	18	3	38		
Alma,	1875	1881	Simon C. Smith,	'86	'86	31	56	87	14	4	6	10	0	1	0	1	3	1	65		
Almena,	1886	1886	Mrs. Jennie Miller,	'07	'09	19	49	68	14	4	2	6	0	0	0	0	0	0	70		
Alton,	1876	1890	Mrs. Grant Guttery,	'00	'08	30	98	128	3	4	6	10	1	1	0	2	2	0	80		
Altoona,	1871	1879	Miss Mary McLaren,	'82	'10	25	28	54	3	0	5	5	0	9	26	35	0	1	75		
Anthony,	1879	1910	W. F. Brockett,	'08	'08	12	60	72	13	0	0	0	0	0	0	0	0	0	30		
Arkansas City,	1887	1891	Mrs. D. C. Allen,	'95	'08	45	49	94	18	2	2	4	1	1	0	2	1	3	50		
Arvonia, Lebo,	1875	1879	Dea. Wm. Protheroe,	'88	'10	10	13	23	0	0	0	0	0	1	0	4	2	30			
Ash Rock, Woodston,	1878	1882	Mrs. Sarah Macy,	'08	'08	18	14	32	2	0	7	7	1	5	0	6	0	6	10		
Atchison,	1878	1897	J. A. Shoemaker,	'07	'10	39	84	123	17	2	2	2	0	2	0	2	0	0	15		
Atwood,	1887	1889	Mrs. R. L. Goldsmith,	'02	'10	13	46	59	11	5	6	11	2	2	0	4	3	0	75		
Bala,	1886	1887	Mrs. Seba Robertson,	'83	'09	82	160	242	27	5	3	8	2	10	0	12	3	0	125		
Banner,	1895		Mrs. Jennie A. Guilbert,	'07	'08	31	44	75	45	0	1	1	0	2	0	2	0	0	35		
Bazine, German,	1907		George Kuehn,	'09	'06	26	58	84	10	2	1	3	0	10	0	13	0	0	16		
Bloomington,	1875	1887	Mrs. Anna Snyder,	'10	'10	26	27	53	3	3	3	3	0	0	0	0	0	1	20		
Burlington,	1868	1870	R. H. Long,	'83	'09	12	22	34	13	0	2	2	0	2	0	2	0	0	40		
Carleton,	1871	1880	Geo. E. Hollister,	'02	'10	23	24	47					1	13	0	14	0	0	75		
Carbondale,	1878	1879	Dea. John W. White,	'83	'09	4	12	16					2	2	0	4			100		
Carson, Hiawatha,	1892	1892	Mrs. Rhoda Mark,	'97	'08	82	160	242	27	5	3	8	2	10	0	12	3	0	4		
Centralia,	1869	1891	Mrs. Amelia C. Reding,	'07	'08	31	44	75	45	0	1	1	0	2	0	2	0	0	125		
Chapman,	1881	1885	Mrs. Ed. Arnold,	'09	'06	26	58	84	10	2	1	3	0	10	0	13	0	0	35		
Chase,	1877	1882	Mrs. Katie Coffman,	'09	'06	26	58	84	10	2	1	3	0	10	0	13	0	0	16		
Clay Center,	1884	1884	Frank Barnes,	'10	'10	26	27	53	3	3	3	3	0	0	0	0	0	1	20		
Coal Creek, Welsh, ^a	1899		J. R. Maddock,	'83	'09	4	12	16					2	2	0	4			40		
Collyer,	1880	1888	Mrs. Charles W. Harper,	'97	'08	31	44	75	45	0	1	1	0	2	0	2	0	0	125		
Comet,	1873	1885	Comet, Powhattan,	'07	'08	31	44	75	45	0	1	1	0	2	0	2	0	0	35		
Cora, Lebanon No. 4,	1863	1884	Merle H. Timmins,	'09	'06	26	58	84	10	2	1	3	0	10	0	13	0	0	16		
Council Grove,	1863	1898	Miss Pearl I. Peterson,	'95	'10	67	120	187	42	30	13	43	0	12	48	60	19	1	80		
Deerfield, German,	1908		Krug Vorsteher,	'10	'10	100	120	220	1	0	1	1	1	1	48	60	19	1	82		
Diamond Springs,	1875	1886		'06	'07	29	61	90	0	3	1	4	0	2	0	2	0	1	6		
Dial, Luray,	1869	1884	Miss Ethel Alger,	'02	'10	59	123	182	39	0	12	12	3	7	52	62	2	0	112		
Douglas,	1870	1882	Mrs. Clara Guild,	'06	'07	29	61	90	0	3	1	4	0	2	0	2	0	1	6		
Dover,	1872	1874	Mrs. H. H. Welty,	'07	'10	59	123	182	39	0	12	12	3	7	52	62	2	0	44		
Dowds,	1879	1904	Mrs. H. H. Welty,	'07	'10	59	123	182	39	0	12	12	3	7	52	62	2	0	100		

^a Emporia.

Churches	SUNDAY SCHOOLS		Men's Societies, Mem.	Organizations	OFFERINGS FOR THE BENEVOLENT SOCIETIES										SALARIES, VALUES, ETC.					
	Members	Superintendents			A. B. C. F. M.	Women's Boards	Congl. Ed. Soc.	Congl. Church Bldg. Socy	Congl. Home Miss. Soc.	Am. Miss. Association	Cong. S. S. and Pub. Soc.	Ministerial and National Relief, State	Totals	Other (Congregational Offerings)	Indemnity	Home Expenses	Salaries	Value Church Property	Investment Funds	Amount of Debt
Alamogus, Alexander,	23	Christian Block, jr.,	2		0	0	6	14	0	0	0	0	0	22	0	700	4300	1,500	0	350
Alma,	90	Simon C. Smith,	43		5	11	57	11	8	4	4	0	0	159	2	700	1,000	3,000	0	0
Alma,	80	Wm. Malcolm,	13		0	0	40	3	5	0	80	0	0	80	0	700	600	4,000	0	0
Alton,	185	Mrs. H. S. Woodard,	49		6	10	57	10	17	6	188	35	5	9	1,030	450	3,500	0	120	
Altona,	60	Ed. Stample,	0		0	0	7	0	5	0	12	0	0	5	350	250	2,000	0	0	
Anthony,	95	Mrs. W. L. Hutchinson,	0		0	6	30	0	2	0	51	0	0	6,390	1,250	15,000	0	2,000		
Arkansas City,	80	Mrs. W. E. Moore,	30		0	2	41	5	5	1	102	0	0	850	11,000	*18,000	0	0		
Arkansas City,	35	Wm. Protheroe,	0		3	5	7	0	3	0	18	0	0	90	500	*1,000	0	0		
Arvonia,	35	Wm. Protheroe,	0		0	0	0	27	5	3	35	0	0	285	225	*800	0	0		
Ash Rock,	75	C. E. La Rue,	0		0	39	0	0	4	0	80	1	0	938	41,000	*12,000	0	0		
Archison,	46	J. A. Shoemaker,	20		6	10	45	10	10	6	133	23	0	1,131	800	2,000	0	0		
Atchison,	120	James Wherry,	0		2	5	10	5	6	2	39	6	0	20	220	200	*800	0	0	
Atwood,	25	Mrs. Walker,	0		0	0	0	25	0	3	28	0	0	28	150	4300	1,500	0	0	
Bala,	30	W. T. Davies,	0		0	0	0	0	1	25	0	2	0	28	212	225	*1,000	0	0	
Banner,	20	Charles Riggs,	0		3	0	61	0	11	0	78	0	0	1,000	2,000	81,500	0	0		
Bazine,	20	J. M. Miller,	0		0	0	0	0	0	0	0	0	0	0	1,500	1,500	0	0		
Bloomington,	30	W. S. Rupe,	0		0	0	0	19	0	0	19	0	0	194	4000	3,000	0	0		
Burlington,	50	R. K. Stalup,	0		0	4	6	0	0	0	10	1	0	156	100	1,500	0	0		
Capitonia,	80	P. W. Robison,	0		0	0	0	25	0	4	34	0	0	1,000	8,000	8,000	0	0		
Carbonale,	20	Albert C. Dannenberg,	0		5	15	203	10	15	5	372	0	0	39	1,702	4,600	2,500	0	0	
Centralia,	258	R. E. Mather,	47		79	5	15	203	10	15	372	0	0	4	325	4,600	2,000	0	0	
Centralia,	75	Anna E. Switzer,	12		0	0	2	0	4	0	18	0	0	11	0	720	7,000	0	0	
Chapman,	75	Mrs. Julia Link,	0		1	0	0	50	0	22	4	87	11	0	1,655	720	7,000	0	0	
Chase,	55	Mrs. J. H. Kirby,	0		5	0	2	4	25	6	7	55	1	15	188	168	0	0	0	
Clay Center,	75	Mrs. Hattie Richards,	0		0	0	0	0	0	0	0	0	0	0	175	*550	0	0		
Coal Creek,	45	J. F. Hooper,	0		2	0	0	32	0	8	42	0	0	0	64	600	2,500	0	0	
Collyer,	80	H. A. Smiley,	0		25	30	0	45	6	6	112	45	0	1,000	7,500	3,000	0	0		
Coned,	68	E. H. McCordell,	0		4	0	10	61	0	13	88	53	0	19	400	*1,000	0	0		
Corra,	90	Mr. Mayer,	26		11	0	0	8	0	0	0	0	0	15	55	1,000	1,000	0	0	
Council Grove,	19	A. G. Cole,	0		2	0	0	10	0	2	14	0	0	0	0	0	0	0	0	
Dial,	117	J. A. Middlekauff,	35		18	23	4	58	8	8	135	20	0	1,531	800	3,000	0	0		
Diamond Springs,	60	Mrs. Eva Winsor,	0		4	0	0	5	37	0	51	10	0	340	300	2,500	0	0		
Donnell,	150	Mrs. W. A. Johnson,	25		29	0	0	135	0	12	176	25	0	1,400	1,000	10,000	0	2,500		

† Missionary aid to salary. * No parsonage.

CHURCHES			CLERKS		MINISTERS		MEMBERS					ADMITTED			REMOVED			BAFTA.		Fam.		
Cities or Towns	Org.	Churches	Names		Names		Ord.	C'd	Ma.	Fe.	To.	Ab.	C.	L.	To.	Di.	L.	R.	To.	Ad.	Inf.	Fam.
Dry Creek,	1871	1871	Mrs. Kate Burrel,		Wm. L. Martin,		'90	'10	35	37	72	3	6	3	1	3	0	4	4	0	30	
Dunlap,	1882	1882	Mrs. Estelle V. Hofman,		John H. J. Rice,		'87	'06	29	30	39	15	1	6	7	0	8	0	8	0	24	
Emporia, 1st,	1857	1857	Miss Ellen Plumb,		David M. George,		'71	'09	108	222	330	40	2	5	7	3	11	0	14	2	3	
" Bethany,	1867	1882	W. E. Samuel,		Alpheus M. Spangler,		'83	'08	25	45	70	0	7	7	14	3	4	40	47	1	5	
Eureka,	1868	1888	Wm. J. Bilson,		Albert E. Seibert,		'88	'08	95	173	268	25	20	15	35	3	11	0	14	12	0	
Fairview,	1889	1907	Geo. W. Robinson,		Aaron Newcomb,		'83	'08	82	87	149	36	12	3	15	1	11	1	13	7	6	
Fall River,	1897		Mrs. Ella Esbrough,		Wm. B. Maggs,		'83	'10	16	22	38	8	0	2	2	1	0	1	2	0	0	
Fort Scott,	1886	1886	Mrs. Kate Gray,		Hibbard A. Tucker,		'90	'10	7	25	32	0	0	2	2	0	2	0	30	30	0	
Fowler,	1869	1875	Miss May Langell,				'77	'10	36	63	99	0	3	4	7	2	8	10	3	0	50	
Fowler,	1885	1884							13	24	37	8	3	2	5	1	2	0	3	2	0	
Fredonia,	1870	1880	O. O. Pumphrey,		Wilbur E. Dull, Lic.]		'09	'09	22	52	74	8	3	2	5	1	2	0	3	2	0	
Garden City, German,	1906	1907			Orley L. Miller,		'09	'09	5	4	9	6	2	8	1	2	4	7	0	0	60	
Garfield,	1873	1875	D. N. Simmons,		George E. Mann,		'06	'08	20	75	95	12	3	3	6	0	3	0	3	3	0	
Garnett,	1888	1889			Theo. K. Bosworth,		'07	'03	21	34	55	6	7	2	9	2	0	1	3	4	60	
Gaylord,	1881	1906	Mrs. Dollie Boesche,		Gust. A. Johnson,		'07	'03	19	44	63	15	7	7	1	3	0	4	7	25	25	
Geneva,	1859	1859	Miss Mamie Christy,		Chas. W. Harper,		'08	'10	7	34	41	4	0	0	0	0	0	0	0	0	14	
Goodland,	1877	1897	Mrs. Lettie Dewey,		Wm. E. Brehm,		'07	'08	11	16	27	0	1	10	11	1	1	2	4	1	0	
Goshen, Green,	1908		A. J. Seilinger,		R. E. Dimond,		'09	'09	90	198	288	42	3	3	6	2	8	0	10	3	1	
Grainfield,	1872	1910	J. H. Jeunison,		Wilhelm Von Hennings,		'90	'09	8	15	23	0	7	0	7	0	0	0	6	37	37	
Great Bend,	1885				R. E. Dimond,		'68	'09	5	8	13	0	7	0	7	0	0	0	1	0	0	
" South Bend,	1910		Mrs. D. O. Brown,		Frank G. Beardsley,		'97	'09	8	12	20	20	7	11	18	2	16	1	19	2	0	
Hartford,	1883	1893	Miss Cora Erwin,		George B. Drake,		'01	'11	43	88	131	25	2	5	7	0	4	3	7	1	0	
Haven,	1910	1904	Robert Brues,		Frank Merrithew,		'04	'11	105	116	221	6	2	9	11	4	7	19	30	0	200	
Herrington, German,	1893	1893			[Anthony E. Karnes, Lic.]		'05	'09	4	24	28	4	1	1	2	0	0	0	1	0	16	
Herridon,	1868	1893	Mrs. Iva Slocum,		James L. Read,				15	23	28	4	1	1	2	0	0	0	0	1	0	
Hiawatha,	1865	1873	Mrs. W. W. Nye,						7	12	19	0	6	15	21	0	4	0	4	4	4	
Highland,	1865	1897	Miss Fannie Brown,						8	12	20	0	8	12	20	0	4	0	13	13	13	
Hutchinson,	1888	1904	Geo. B. Manning,						87	182	269	49	7	11	18	2	16	1	19	2	0	
Independence,	1871	1910	Dea. D. W. Kingsley,						15	26	41	5	7	15	18	2	16	1	19	2	0	
Jetmore,	1885	1885	James Henderson,						13	25	46	71	6	6	15	21	0	4	4	0	4	
" Bethany,	1900								7	12	19	0	6	15	21	0	4	0	4	0	4	
Juncton City,	1863	1863	Mrs. Mary Axtell,						8	12	20	0	8	12	20	0	4	0	13	13	13	
Kansas City, 1st,	1858	1890	Miss Mary L. Dougherty,						87	182	269	49	7	11	18	2	16	1	19	2	0	
" Pilgrim,	1881	1891	Miss Jessie Hershey,						15	26	41	5	7	15	18	2	16	1	19	2	0	
" Argentine,	1882	1905	Miss Charlotte Forsythe,						13	25	46	71	6	6	15	21	0	4	4	0	4	
Chelsea,	1890	1907	Mrs. Stanton C. Bruner,						105	116	221	6	2	9	11	4	7	19	30	0	200	
" Grandview,	1907	1907	Kyle Phelps,						12	23	35	6	0	0	0	0	0	0	0	0	150	
" "	1908	1907	Miss Amelia Stoebel,						10	12	17	29	3	0	1	1	1	1	1	1	10	
" "	1888	1892	Mrs. Bell Willits,						4	24	28	4	1	1	2	0	0	0	0	1	0	
Kensington,									4	24	28	4	1	1	2	0	0	0	0	1	0	

CHURCHES	SUNDAY SCHOOLS		Y. P. S. Org.		OFFERINGS FOR THE BENEVOLENT SOCIETIES										SALARIES, VALUES, ETC.								
	Places	Mem.	Mem.	Org.	A. B. C. F. M.	W. M. B. S.	W. M. S.	C. E. Soc.	C. C. Soc.	E. C. Soc.	H. A. M. Soc.	A. M. Soc.	C. S. S. & P. S.	Min. Relief	Totals	Other Congl.	Ind. Don.	Home Exp.	Salaries	Value Ch. Property	Invest. Funds	Am't. of Debt	
Dry Creek,		20	33		\$3	\$0	\$0	\$0	\$0	\$0	\$15	\$0	\$2	\$0	\$21	\$2	\$	\$	\$	\$1,000	\$450	\$	300
Dunlap,	J. A. Burton,	125	30		0	0	0	0	0	0	10	0	0	0	12	2	0	1,235	900	*14,000	*1,000	4,142	
Ellis,	J. W. Nicholson,	165	25	0	104	95	10	30	264	40	21	9	573	76	150	3,520	0	3,400	30,000	36,000	3,400	150	
Emporia, 1st,	A. M. Stowe,	65	30		0	0	0	5	20	0	4	0	29	0	333	102	0	2,300	1,200	15,000	9,500	400	
" Bethany,	Miss Martha George,	120	50	0	20	29	0	5	80	10	10	9	163	0	225	0	1,092	900	*6,000	*2,400			
Eureka,	W. J. Bilson,	145			0	0	0	0	0	1	0	2	0	3	43	0	950	750	2,400	2,400			
Fairview,	J. R. Laddie,	35			3	0	0	0	7	2	2	1	18	0	25	20	500	500	*10,000	*800			
Fall River,	Lamb,	40			0	0	0	0	0	0	0	3	4	25	0	0	835	700	6,500	6,500			
Ford,	J. F. Hughes,	125	32		15	0	2	5	30	0	7	2	61	15	75	0	21	865	700	2,000	2,000		
Fort Scott,	Frank Brookway,	50	40		0	0	0	0	15	0	0	0	13	10	5	0	665	450	*8,000	*5,000			
Fowler,					15	17	2	3	35	5	5	2	84	20	5	0	400	350	4,000	4,000			
Garden City,	Mrs. Anna DeMun,	75	35		4	0	1	2	18	4	6	1	38	0	18	0	335	250	1,500	1,500			
Garfield,	Mrs. Orley L. Miller,	65	20		0	0	0	0	15	0	10	0	23	6	6	0	500	400	*3,000	*400			
Garnett,	Mrs. A. M. Lewellen,	84	51	0	54	5	0	7	185	6	12	5	274	87	1,700	1,200	8,000	1,200	8,000	1,200	700		
Gaylord,	[Union]				0	0	0	0	0	0	0	1	0	1	0	0	500	400	3,000	3,000	105	700	
Geneva,					0	0	0	0	0	0	0	0	0	0	0	0	329	329	3,000	3,000			
Goodland,	Mrs. Ella Henry,	45	0		5	16	0	1	115	25	10	0	211	16	25	0	1,084	750	5,500	5,500			
Gosben,	C. O. Benton,	82			3	4	0	0	6	1	0	5	54	18	0	0	5	1,145	1,200	4,000	2,500	300	
Grainfield,	Miss Lillian Brinkman,	206	35		54	5	0	7	185	6	12	5	274	87	1,700	1,200	8,000	1,200	8,000	1,200	277		
Great Bend,					0	0	0	0	0	0	0	0	0	0	0	0	4	1,336	1,300	*25,000	*25,000		
" South Bend,					0	0	0	0	0	0	0	0	0	0	0	0	4	1,614	700	4,500	4,500		
Bartford,	Mrs. Samuel Dame,	40			0	0	0	0	0	0	0	0	0	1	0	0	0	500	300	3,000	3,000		
Bayon,	S. F. McKinley,	80			10	0	0	4	15	4	6	2	41	17	500	500	300	3,000	3,000	3,000	105	700	
Bertrion,	Jacob S. Strackbein,	35	10		5	16	0	1	10	115	25	10	15	25	329	329	350	3,150	3,000	3,000			
Bertrion,	Mrs. Mary Kaden,	72			35	16	0	2	0	2	4	1	15	25	1,000	1,000	1,000	1,000	10,000	10,000			
Bertrion,	Sumel Brier,	75	0		20	23	0	16	0	33	0	5	0	54	18	0	1,084	750	5,500	5,500			
Hiawatha,	Albert Swanson,	98	21		60	25	4	1	5	15	2	5	2	39	8	5	1,145	1,200	4,000	4,000			
Hughland,	Y. V. Featherby,	60	25		10	28	3	8	65	3	8	4	129	40	4	4	1,336	1,300	*25,000	*25,000			
Hutchinson,	F. B. Houston,	326			4	5	0	0	15	0	0	2	0	2	0	0	0	700	700	4,500	4,500		
Independence,	F. J. Sweet,	71	58		0	0	0	0	0	0	0	0	0	0	0	0	0	1,614	700	4,500	4,500		
Jetmore,					0	0	0	0	0	0	0	0	0	0	0	0	0	1,614	700	4,500	4,500		
" Bethany,					0	0	0	0	0	0	0	0	0	0	0	0	0	1,614	700	4,500	4,500		
Junction City,					37	109	20	20	142	10	40	10	388	83	316	3,534	1,800	25,000	25,000	25,000	1,080	1,080	
Kansas City, 1st,	Frederick W. Epps,	125	42	50	32	0	0	4	23	0	5	4	38	8	10	512	500	4,000	4,000	4,000	500		
Pilgrim,	Chas. M. Stebbins,	35			200	55	27	1	0	0	6	0	1	8	25	1,165	1,200	7,000	7,000	7,000	1,100		
" Argentine,	Mrs. D. G. Bliss,	200			10	13	0	0	66	0	15	0	104	0	20	1,420	1,000	10,000	10,000	300	1,300		
" Chelsea,	C. C. Brown,	215	20		0	0	0	0	18	0	4	0	22	0	0	0	0	1,500	1,500	1,500			
" Girardview,	Ray Cotter,	30			3	0	0	0	0	0	1	0	4	5	0	0	0	1,500	1,500	1,500			
" Leroy A. Halbert,		70	15		5	0	1	2	20	2	2	1	33	0	0	0	0	1,500	1,500	1,500			
Rosedale,	Miss Mabel Boyd,	20	0		0	0	0	0	0	0	0	0	0	0	0	0	0	1,500	1,500	1,500			
Kensington,					0	0	0	0	0	0	0	0	0	0	0	0	0	1,500	1,500	1,500			

† Missionary aid to salary. * No parsonage.

CHURCHES		CLERKS		MINISTERS			MEMBERS				ADMITTED			REMOVED			BAPT.			Fam.
Cities or Towns	Org.	Ch. F. Ref.	Names	Names	Ord.	C'd	Ma.	Fe.	To.	Ab.	C.	L.	To.	Di.	L.	R.	To.	Ad.	Inf.	
Kinsley,	1874 1885	Mrs. Donna J. Bingham,	Henry E. Heyse,		'02	'11	42	83	125	11	10	2	12	1	3	1	5	4	0	120
Kiowa,	1886 1905	Mrs. A. Gregory,	D. D. Meskimming,		'89	'09	57	72	129	8	29	5	34	0	3	0	3	17		125
Kirwin,	1875 1881	Ferry L. Platt,	Robert Humphrey,		'81	'09	71	109	180	32	2	3	5	0	2	0	2	5	8	140
Lawrence, Plymouth,	1854 1868	George C. Wolf,	Noble S. Elderkin,		'05	'10	171	365	536	102	13	21	34	4	24	0	28	9	6	300
" Pilgrim,	1866 1866	Mrs. F. E. Barrett,					13	45	60	6	1	0	1	0	3	0	3			38
Leavenworth,	1858 1888	Hugh A. Allen,	Wm. F. Harding,		'91	'09	60	133	193	62	0	4	4	2	5	0	7	0	1	110
Lenora,	1884 1885	Mrs. Etta McC. Bozarth,	Samuel Wood,		'79	'10	21	58	79	9	16	14	30	0	1	29	30	9	4	60
Leona,	1885 1887	T. L. McCormick,	Aaron S. Bacon,		'95	'09	24	27	51	9	1	5	6	0	1	2	3	0	3	40
Linnwood,	1872 1873	Margaret R. Tudhope,	W. T. Snyder,		'97	'11	14	26	40	1	0	0	0	0	12	22	36	0	0	8
Little River,	1876 1883	Miss Iowa Baxter,	James W. Cone,		'94	'09	39	76	115	17	6	1	7	0	0	0	0	7	1	50
Longton,	1882 1884						15	47	62											30
Louisville,	1867 1871	Mrs. Jessie Ferguson,	Cuy Foster,		'93	'10	10	38	48	10	19	9	28	0	2	0	2	12	0	40
McPherson,	1873 1903	Wm. J. Krebbiel,	George Gordon Ross,		'02	'10	96	135	231	44	6	11	17	6	7	0	13	0	1	110
Maize,	1871 1888	Miss Mary Rhodes,	R. E. Dinwood,		'08	'09	24	44	68	6	0	0	0	1	9	0	10	0	0	50
Manhattan,	1856 1904	C. A. Arthur Utt,	Arthur E. Holt,		'04	'10	90	161	251	40	28	60	88	3	22	52	77	14	2	120
Maplehill,	1876 1905	Mrs. Bertha Weaver,					20	49	69	11	4	5	9	1	8	0	9			30
Midway, Grainfield,	1906				'07	'07	8	10	18	2										15
Milford,	1867 1875	Dea. C. R. Sanford,	Geo. D. Stronire,		'88	'10	25	19	74	10	6	1	7	1	4	0	5	0	0	50
Mound City,	1866 1867	Charles A. Galt,					18	25	43		0	0	0	3	5	13	21	0	0	24
Mt. Hope,	1875 1887	Geo. A. Gilmore,	Jasper C. Warren,		'82	'09	38	64	102	13	3	2	5	2	0	0	2	3	0	75
Mt. Union, Westmoreland,	'88	Mrs. Anna J. Nelson,					1	0	1	0	1	0	1	0	2	0	2			22
Muscotah,	1866 1904	Calvin Bushey,	Aaron Breek,		'98	'00	48	95	141	18	5	2	7	1	3	0	4	5	0	75
Neosho Falls,	1871 1882	J. S. Blackwell,					41	58	99	25					4	0	4			35
Netakawa,	1878 1886						8	10	18											25
Newton,	1884 1886	Mrs. Florence Abbey,	John E. McClain,		'94	'07	86	151	237	8	11	4	15	1	2	0	3	5		135
Nickerson,	1879 1879	Arthur S. Hull,	Hubert O. Judd,		'98	'09	53	69	122	8	5	12	17	1	2	0	3	4	5	95
Oehltree,	1889 1884	Mrs. N. C. Holcomb,					0	16	25	4	0	0	2	1	0	3	0	0	0	46
Olathe,	1865 1875	M. V. B. Parker,	Horace Burr,		'06	'09	49	115	164	17	1	9	10	2	4	0	6	1	2	128
Omaha,	1868 1905	Mrs. Ella G. Dunn,	Lucius C. Markham,		'00	'11	61	92	153	26	1	4	5	0	4	0	4	1	0	60
Oneida,	1880 1896	Miss Lida Neely,					8	27	35	4	6	0	6	1	0	0	1	5	4	50
Osage City,	1876																			
Osborne,	1872 1902	Joseph R. Loomis,	Frank P. Strong,		'99	'06	47	108	155	15	1	4	5	4	8	0	12	1	1	70
Ottawa,	1870 1870	F. A. Waddle,	Wm. F. Jordan,		'91	'06	51	116	167	20	3	3	6	4	1	0	5	3	0	75
Overbrook,	1890 1893	Mrs. Harriet M. Fitch,	Dwight H. Platt,		'94	'00	64	85	149	2	15	6	21	2	4	0	6	11	2	85
Pantec, Welsh, Osage City,	'91 1891	Mrs. J. C. Lafferty,	(J. C. Mayos, Lic.)		'10	'10	14	13	27	2	1	0	1	1	2	0	3			14
Paola,	1867 1871	Orlando F. McLaughlin,					29	53	82											50
Parsons,	1873 1894	Mrs. Ella C. Read,	(S. W. Sample, Sup.)		'09	'11	23	56	79	8	2	2	4	0	6	5	11	0	1	45
Partridge,	1873 1873	J. W. Warnock,	Wm. Steele,		'87	'10	31	42	73	4	4	8	12	1	12	4	17	3	1	80
Pauline,	1894 1898	Mrs. Florence Campdoras,	(Lydia Brock Mayos, Lic.) (James C. Mayos, Lic.)		'02	'10	2	19	21	2	0	0	0	0	6	0	6	0	6	26

CHURCHES	SUNDAY SCHOOLS		Y. P. Mens		OFFERINGS FOR THE BENEVOLENT SOCIETIES										SALARIES, VALUES, ETC.						
	Places	Mem	Mem	Org.	A.P.C. F. N.	Wom's	C. E. Bas.	C. C. Sec.	C. H. Sec.	A. M. Sec.	C. S. & P. S.	S. S. & P. S.	Min. Relief	Totals	Order	Ind.	Home Exp.	Salaries	Value Ch. Property	Invest. Funds	Am't. of Debt
Kinsley,		170	20	63	\$15	\$0	\$3	\$8	\$60	\$15	\$4	\$15	\$120	\$1022	\$40	\$2300	\$1,200	\$12,000	\$	\$	500
Kiowa,		145	17	23	0	6	0	0	66	0	21	0	93	22	56	1,500	1,000	9,000	4,000	500	
Kirwin,	h	125	25	0	15	48	0	2	88	5	14	0	172	57	4	1,683	1,000	8,500	48,000	1,500	
Lawrence, Plym.,		303	83	69	158	205	16	43	258	36	53	25	794	139	23	4,244	2,200	48,000	*1,200		
" Pilgrims,					0	0	0	0	9	12	2	0	23	0							
Leavenworth,		137	20	12	86	165	0	36	100	45	25	16	467	25	110	2,900	1,400	*30,000	*30,000		
Lenora,		120	35	0	0	0	0	6	0	0	5	0	11	26	1	721	750	*800	5,000	500	
Leona,	h	85	15	0	10	14	3	10	17	5	0	23	82	1	17	628	7600	1,500	4,000	280	
Linwood,		90			4	0	1	5	0	1	2	3	16	37	1,548	800	4,000	*1,000			
Little River,		85	35		0	0	0	0	10	0	8	0	18	0							
Longton,		75			2	0	0	0	20	0	0	0	20	0							
Louisville,	m	108			0	50	0	0	13	0	4	0	19	7	200	7600	1,000	18,000	6,500		
McPherson,		115			11	15	4	5	31	0	12	4	82	40	55	1,880	1,200	6,000	4,000		
Maize,		149	60	50	33	165	5	0	134	6	21	0	364	25	20	2,500	1,300	20,000	*6,000	500	
Manhattan,		115			0	14	0	0	30	6	5	0	55	0	75	*					
Maplehill,		60	35	0	0	14	0	0	30	6	5	0	55	0							
Midway,		30			0	0	0	0	6	0	0	0	6	0	800	600	3,000	3,000			
Milford,		50	0	0	0	0	0	0	16	0	7	0	23	0	025	500	1,000	6,000	6,000		
Mound City,		70			0	0	0	0	16	0	7	0	23	0	1,160	800	6,000	6,000			
Mt. Hope,		80	40		0	5	3	6	50	15	15	0	94	25	330	300	300	7,000	7,000		
Mt. Union,		60			5	0	1	3	10	3	3	0	25	6	16	1,067	800	7,000	*2,000		
Muscotah,		120	38		25	57	4	9	96	9	21	4	225	6							
Neosho Falls,		51	19		2	0	0	7	13	0	0	0	22	0							
Netawaka,					0	12	0	0	103	0	10	0	125	12	6	2,461	1,200	*11,500	*8,500		
Newton,		190	26		16	3	5	5	52	6	8	3	98	19	0	1,261	1,000	3,000	*800		
Nickerson,	h	125	15	40	0	0	0	0	6	0	3	0	9	0	130	1,200	6,000	6,000	5,500		
Nickerson,		10			0	0	0	0	6	0	0	0	9	0							
Okedtree,		139	41	98	0	11	0	0	69	0	10	0	90	0	1,446	1,000	6,000	6,000	1,000		
Oldie,		80	50		21	0	0	20	75	0	0	0	116	0	626	7600	*1,000	*1,000			
Onaga,		77	0	0	10	10	1	4	24	3	5	2	59	0							
Onida,	h	77	0	0	10	10	1	4	24	3	5	2	59	0							
Osage City,		105	13		60	30	10	20	85	20	24	10	250	10	1,000	9,000	9,000	9,000			
Osburn,		125			17	21	0	11	110	5	0	5	169	6	125	1,770	1,200	*8,000	*8,000		
Ottawa,	h	160	90	21	0	0	4	0	110	8	12	4	138	62	1,342	300	6,500	6,500			
Overbrook,	h	50	27	0	0	7	0	0	0	0	0	0	10	0	90	90	500	500			
Painting,		62			30	150	0	13	166	19	6	5	389	0	100	6,500	6,500	6,500			
Paola,		58	0		5	27	1	0	27	13	0	4	77	8	10	1,006	800	*10,000	*10,000		
Parsons,		150	0	0	20	22	0	5	62	7	11	0	127	33	908	800	1,600	1,600			
Partridge,		30	0	0	2	0	0	0	8	0	2	0	12	0	100	100	1,200	1,200			
Pauline,					0	0	0	0	8	0	0	0	12	0							

† Missionary aid to salary. * No parsonage.

CHURCHES		CLERKS		MINISTERS		MEMBERS					ADMITTED			REMOVED			BAPT.			Fam.
Cities or Towns	Org.	Churches Erected	Names	Names	Ord. C'd	Ma.	Fe.	To.	Ab.	C.	L.	To.	Di.	L.	R.	To.	Ad.	Inf.	Fam.	
Peterborough,		1881	1881	Daniel T. Jones,	'10	2	3	5		1	10	11	1	1	0	2	1		125	
Pittsburg,		1892	1905	Miss Martha Sanford,	'90	30	60	90	12										8	
Pleasant View, Hallet,		1905		Frank I. Burt,	'96	19	20	39	1	18	0	18	1	8	0	9	18	0	35	
Plevana,		1886	1888	James L. Turner,	'74	51	52	103	12	5	3	8	0	8	0	8	4	1	35	
Powhattan,		1892	1893	Mrs. Mary Holcomb,	'74	6	10	16	4	0	0	0	0						35	
Ridgeway,		1862		Dwight H. Platt,	'94	15	21												17	
Russell,		1872	1878	Wm. J. Roe,	'10	46	71	117	15	0	0	2	1	0	0	1	0	0	67	
Sabetha,		1858	1895	F. A. Derby,	'98	117	223	340	30	14	19	33	1	20	0	21	12	2	220	
St. Mary's,		1870	1885	Mrs. Chas. Teitzel,	'93	16	36	52	24	2	2	4	0	1	0	1	0	4	25	
Salina,		1888	1890	Chas. E. Banker,	'98	38	52	90	4	23	27	1	0	0	0	1	0	0		
Scatter Creek, Humboldt,		1877		J. W. Taylor,	'98	7	11												8	
Seagrwick,		1872	1873	Mrs. Mary H. Finn,	'05	47	91	138	18	2	3	5	0	3	3	6	1	0	75	
Seneca,		1866	1895	W. E. Young,	'10	49	108	157	28	0	0	0	0	11	28	39	0	3	100	
Severy,		1880	1908	C. G. Pierce,		42	82	124	20	0	1	1	1	1	10	0	11		69	
Sherman, Danbury, Neb.,		1905	1906			8	13	21											26	
Smith Center,		1873	1905	Dea. C. B. Harlan,	'94	98	143	241	40	5	7	12	1	1	0	2	5	0	125	
Stafford,		1880	1904			7	13	20												
Sterling,		1872	1874	John Bond,	'93	41	72	113	25	0	6	6	4	12	0	16	0	9	85	
Stockton,		1876	1907	Mrs. J. B. McCracken,	'93	10	42	93	135	13	19	32	1	6	0	7	3	0	110	
Strong City,		1882	1882	Miss Maggie Thomas,	'06	11	16	32	48	9	0	1	1	1	2	0	3	0	21	
Sycamore,		1891	1900	Miss Laura Pike,	'07	2	13	15	4										65	
Sylvia,		1900	1900	Dea. A. M. Tuttle,		26	60	86	49	5	4	9	1	15	0	16	1	0	20	
Tonganoxie,		1868	1873	Miss Bertha Halsted,	'82	11	35	56	91	15	2	4	6	4	4	0	8	1	50	
Topeka, Ist,		1855	1880	Miss Margaret Goodrich,	'10	198	387	585	95	12	20	32	6	16	8	30	6	3	400	
" North,		1869	1871	D. W. Little,	'75	10	26	55	81	5	9	10	19	0	6	5	11	0	35	
" Central,		1888	1909	L. M. Jones,	'86	89	284	428	712	107	21	51	72	2	39	0	41	19	300	
" Seabrook, Sta. B.,		1895	1895	H. E. Brown,	'86	41	63	104	1	2	5	7	0	4	0	4			75	
Traer, German,		1904																		
Twelve Mile, Portis,		1881	1881	Joseph Gledhill,	'85	10	11	21	3										15	
Udall,		1881	1883	Miss Dorothy Foster,	'10	30	41	71											70	
Valencia,		1863	1894		'11															
" Plymouth Rock,		1897	1904																	
Valley, Lyons,		1900	1900	G. W. Morter,	'11	25	18	43	0	0	0	0	0	3	0	3	0	0	20	
Valley Falls,		1858	1884	Miss Annie Rosebrough,	'83	11	26	71	97	23	2	0	2	1	4	0	5	1	75	
Vienna, Onaga,		1890		Miss Duella Munaw,	'00	11	9	12	21	8	0	0	0	1	0	1				
Village Creek,		1878				9	13	22												
Wabaussee,		1875	1860	Mrs. Mayne Enlow,	'02	09	37	63	100	3	2	5	3	7	0	10	2	1	12	
Wakarusa Valley,		1880	1892	J. S. Donnel,	'92	10	50	54	104	26	0	0	1	2	12	15	0	0	27	
Wakefield,		1875	1882	John Muston,	'92	09	40	72	112	10	0	4	2	3	0	5	4	0	60	
Wellington,		1888	1892	W. G. Moodie,	'95	09	36	71	107	20	13	11	24	2	3	0	5	0	67	

a Chanute, No. 2.

CHURCHES	SUNDAY SCHOOLS		OFFERINGS FOR THE REVOLVENT SOCIETIES										SALARIES, VALUES, ETC.				
	Places	Superintendents	Y. P. Mens	A. B. C. F. M.	W. M. B. S.	C. E. Soc.	C. C. B. Soc.	C. H. M. Soc.	A. M. & P. S. Soc.	C. S. S. & P. S. Relief	Min.	Totals	Home Exp.	Value Ch. Property	Invest. Funds	Amt. of Debt	
Pittsburg,			125	0	0	0	0	0	0	0	0	0	10	\$4,200	\$11,000	\$	
Pleasant View,		Robert Lowman,	47	0	0	0	0	4	0	4	0	0	8	174	150	*	4,500
Plevna,		John Love, Jr.,	109	27	21	0	0	12	0	4	0	16	938	700	3,000		
Powhattan,		Pliny T. Snyder,						30	9	3	0	490			2,500		
Ridgeway,																	
Russell,		James Yerger,	50	0	0	0	0	0	0	3	0	3	17	505	7,000		
Sabetha,		W. B. Guild,	313	40	70	190	0	97	11	14	10	241	50	2,244	15,000		
St. Mary's,		Harry McPherson,	45	0	0	0	0	270	0	40	0	570	299	2,444	1,000		
Salina,		G. H. Smedley,	70	0	0	0	0	5	0	0	0	5	9	500	4,000		
Scatter Creek,								60	0	13	0	132	10	1,000	12,000		
Seaway,		Wm. S. Utz,	135	7	24	1	3	66	9	8	4	122		720	1,500		
Seneca,		C. C. K. Soxville,	180	50	40	0	0	18	0	5	4	87	43	950	8,500	4,000	
Severy,		C. G. Pierce,	145					52	0	5	6	63			9,500		
Sherman,								5	0	2	0	11			2,000		
Smith Center,		J. D. Flarbeard,	125	20	20	35	51	12	145	12	0	273	26	1,915	1,000	600	
Stafford,								2	0	0	0	2			11,000		
Stirling,		W. T. Williams,	100	0	0	22	10	8	7	81	7	149	30	1,850	900	5,500	
Stockton,		Frank Gold,	150	63				94	0	13	0	141	45	1,398	1,200	12,000	
Strong City,		Will Glennie,	50	15	0	0	0	10	0	3	0	23		800	3,000		
Sycamore,		J. W. Miller,	45	0	0	0	0	6	0	3	0	9		305	200	1,500	
Sylvia,		A. M. Tuttle,	63	28	9	0	0	10	0	4	0	23		1,400	700	4,000	
Tonganoxie,		W. C. Alban,	183	40	0	5	19	2	9	31	7	8	89	735	700	3,500	
Topeka, Ist,		George A. Guild,	389	73	70	555	390	30	75	865	75	18	50	5,956	2,400	10,000	
"		Mrs. H. F. Markham,	82	30	25	0	0	23	0	7	0	35		400	3,000		
"		E. F. Stanley,	475	175	75	405	130	47	315	50	63	22	300	7,150	2,500	11,000	
"		Seabrook, H. E. Brown,	132	43	21	28	9	1	9	77	10	5	140	600	400	4,000	
Troy,																	
Twelve Mile,		Mrs. Nellie MaeCarty,	45	0	0	0	10	0	0	32	0	4	46	40	850		
Udall,		Zeb Foster,	100	0	0	22	22	2	5	24	10	7	2	94	4600	3,000	
Valencia,								0	0	0	0	1	0	1	1,700		
"								0	0	0	0	0	0	0	1,300		
Valley,		[Union]						0	0	0	0	0	0	0	1,000		
Valley Falls,		F. M. Dean,	70	20	16	15	7	6	6	40	9	3	95	190	160	800	
Vinona,								0	0	0	0	0	0	100	100	5,000	
Village Creek,																	
Wabanssee,		George S. Buel, Jr.,	138	45	48	35	40	5	8	125	0	10	6	229	800	5,000	
Wakarusa Valley,		J. F. Morrow,	60	30		0	10	0	0	4	7	0	43	375	300	1,200	
Wakarusa Valley,		A. L. Young,	130	20		114	68	3	0	98	31	6	22	974	800	7,000	
Waldfield,																	
Wellington,		D. F. Garnaud,	95	17		35	33	0	0	125	10	18	5	226	1,200	12,000	

† Missionary aid to salary. * No parsonage.

CHURCHES		CLERKS		MINISTERS		MEMBERS						ADMITTED			REMOVED			BAPT.			Pan.
Cities or Towns	Org.	Churches Erected	Names	Names	Ord.	C'd	Ma.	Fe.	To.	Ab.	C.	L.	To.	Di.	L.	R.	To.	Ad.	Inf.		
Western Park, Piedmont,	1870	1884	Miss Hattie B. Jowell,	Aaron S. Newcomb,	'83	'10	36	39	75	29	0	0	0	0	0	0	3	0	0	0	25
Westmoreland,	1875	1885	E. S. Francis,				30	40	70												30
Wheaton,	1871	1887	William Washburn,	Rosa A. Lizenby,	'09	'08	29	58	87	26	22	1	23	0	3	20	23	18	0	0	37
White Cloud,	1867	1871	Mrs. Geo. B. Kelley,				8	42	50	17	0	0	0	0	6	0	6	0	0	0	33
Wichita, Plymouth,	1885	1898	Frank A. Hibarger,	Noyes O. Bartholomew,	'03	'10	114	198	312	65	7	24	31	3	25	0	28	4	3	80	
" Fairmount,	1892	1911	Miss Mary B. Dimond,				55	89	144	11	6	9	15	2	4	3	9	1	2	75	
" Fellowship,	1905	1907	Mrs. Ray Carnes,	Fred Grey,	'97	'10	26	50	76	0	3	5	8	1	13	0	14	0	0	100	
" College Hill,	1909	1910	Ernest Bosworth,	Wm. W. Bolt,	'98	'10	52	66	118	13	2	13	15	0	0	0	0	2	1	51	
Willard,	1903	1905					2	5	7												
Wyandotte Forest, ^a	1874	1882					4	5	9												42

^a Kansas City.

NAME OF STATE ORGANIZATION: THE KANSAS CONGREGATIONAL CONFERENCE.

NAME OF CHURCH ADDED: HERRINGTON, *German*.

NAMES OF CHURCHES DROPPED: Midland; Oswego; Valada; White City.

CHURCHES: *Supplied by*, — Pastors, 97; licentiates, 9; supplies, 4; vacant, 53.

Total, 165.

MINISTERS: Pastors, 91. Total, 91. Without charge, 88. Total number of ministers, 179.

MEMBERSHIP: No. of males, 5,619; No. of females, 9,953. Total, 15,572. Absent, 2,128. *Additions*, — on confession, 618; by letter, 1,086. Total, 1,704. *Removals*,

— death, 156; dismission, 690; revision, 754. Total, 1,600.

CHURCHES	SUNDAY SCHOOLS		OFFERINGS FOR THE BENEVOLENT SOCIETIES										Home Exp.		SALARIES, VALUES, ETC.								
	Places	Superintendents	Mem	Y. P. Mem	Mens	Orig.	F. M. C.	W. M. S.	C. E. Soc.	C. B. C.	H. M. A. Soc.	A. M. & P. S.	C. S. S.	Min. Relief	Totals	Other Churches	Other	Value Property	Salaries	Invert. Funds	Amt. of Debt		
Western Park,	Wm. Jay,	40	19	\$5	\$0	\$0	\$4	\$11	\$0	\$3	\$2	\$25	\$18	\$1	\$825	\$18	\$1	\$825	\$325	\$1,278			
Westmoreland,	E. S. Francis,	45	20	5	0	3	7	45	7	4	3	74	67					2,000					
Whitton,	Allen M. Graff,	140	81	10	14	2	5	35	5	5	2	78	22	12	902	12	902	500	500	3,100			
White Cloud,	Geo. B. Kelley,	53		0	15	0	0	42	2	5	0	64	6					4,500					
Wichita, Ply.,	W. A. Williams,	90	25	0	38	10	0	39	0	0	0	87	24	200	3,400	200	3,400	1,500	1,500	35,000			
" Fairmount,	Harry N. Williams,	175	35	10	114	43	10	99	19	25	22	342	87	5	1,792	5	1,792	1,200	1,200	83,000			
" Fellowship,	Howard W. Darling,	150		0	11	0	0	16	0	0	0	27						2,200	2,200	15,000			
" College Hill,	E. V. Johnston,	150	15	30	490	82	17	89	25	25	0	728	970	65	3,528	65	3,528	2,200	2,200	15,000			
Willard,				0	1	0	0	5	0	0	0	6								1,500			
Wyandotte Forest,																							

* No parsonage.

BAPTISMS: Adults, 356; infants, 217.

FAMILIES: 9,385.

SUNDAY SCHOOLS: Members, 14,088.

YOUNG PEOPLE'S SOCIETIES: Societies, 81; members, 2,994.

MEN'S ORGANIZATIONS: Societies, 31; members, 1,046.

CONTRIBUTIONS: American Board (churches, 83), \$3,157; Woman's Boards (79),

\$3,368; Congregational Education Society (49), \$286; Congregational Church,

Building Society (71), \$709; Congregational Home Missionary Society (136),

\$7,955; American Missionary Association (68), \$789; Congregational Sunday

School and Publishing Society (123), \$1,135; Ministerial Relief (60), \$412. Total (148), \$17,811. Other and special Congregational gifts, \$5,504; undenominational offerings, \$2,416. Grand total (159), \$25,731.

HOME EXPENSES: No. of churches reporting, 108; amount, \$141,712.

INCREASE: Members, 104; Sunday School Members, 502; Benevolence, \$1,263;

Value of Property, \$17,500.

DECREASE: Churches, 3; Young People's Societies of Christian Endeavor, 341;

Home Expense, \$21,256; Amount of Debt, \$6,520.

For Fifth-Year Statistics see General Summaries.

KENTUCKY.

CONFERENCE. OFFICERS: Rev. E. G. Rowland, Everts, moderator; W. F. Hinkle, Corbin, statistical secretary and treasurer. SESSION OF 1911: Sept. 26, 27.

CHURCHES		CLERKS		MINISTERS		MEMBERS					ADMITTED			REMOVED			BAPT.				
Cities or Towns	Org.	Churches	Directed	Names	Names	Ord.	Ctd	Ma.	Fe.	To.	Ab.	C.	L.	To.	Di.	L.	R.	To.	Ad.	Inf	Fam.
Berea,	1900	1903			H. M. Raer,	'06	'11	15	24	39	17	0	2	2	0	5	2	7	0	0	30
Corbin,	1886	1883			H. M. Raer,	'06	'11	13	22	35	13	1	4	5	0	2	0	2	1	0	31
Everts,	1892	1888			James C. Conston,	'10	'09	17	33	50	5	0	0	0	0	0	10	0	10	0	50
Glencurn,	1904				Mrs. Rinda Handy,			4	3	7	0	0	0	0	0	0	0	0	0	0	12
Gold Bug,	1896	1897			Green Ellis,	'97	'08	2	3	5	9	0	0	0	0	0	0	0	0	0	50
Gosneyville,	1895	1892			G. H. Fulks,	'97	'08	9	14	23	3	0	0	0	0	0	0	0	0	0	50
Lexington,	1800	1891			Miss Nannie Withrow,	'00	'09	41	42	83	16	1	2	3	0	0	0	0	2	2	15
Louisville,	1887	1882			Henry Bell,	'92	'91	68	117	185	20	8	1	9	2	0	0	0	0	0	23
Ludlow,	1906	1890			Miss Daisy E. Wheeler,	'85	'10	76	149	225	15	3	6	9	1	2	6	9	0	0	20
Newport,	1877	1884			Willbur H. Orting,			10	10	20	0	0	4	4	1	0	3	4	0	0	175
Tolliver,	1895	1895			Mrs. E. Clark,	'06	'06	21	37	58	28	0	0	0	1	2	38	41	0	0	31
Williamsburg,	1878	1881			Robert Gillis,	'97	'06					0	0	0	0	0	0	0	0	0	0

NAME OF STATE ORGANIZATION: KENTUCKY STATE CONFERENCE.
 CHURCHES: Supplied by. — Pastors, 9; licentiates, 2; vacant, 1. Total, 12.
 MINISTERS: Pastors, 6. Total, 6. Without charge, 2. Total number of ministers, 8.

MEMBERSHIP: No. of males, 277; No. of females, 457. Total, 734. Absent, 117.
 Additions, — on confession, 13; by letter, 43. Total, 56. Removals, — death, 5; dismission, 11; revision, 57. Total, 73.

BAPTISMS: Adults, 6; infants, 17. FAMILIES: 507.

SUNDAY SCHOOLS: Members, 617. YOUNG PEOPLE'S SOCIETIES: Societies, 6.

CONTRIBUTIONS: American Board (churches, 3), \$63; Congregational Education Society (4), \$5; Congregational Church Building Society (4), \$25; Congregational

CHURCHES	SUNDAY SCHOOLS		OFFERINGS FOR THE BEVOLUTE SOCIETIES										SALARIES, VALUES, ETC.						
	Members	Superintendents	Men's Organizations	A. B. C. F. M.	Women's Boards	Congl. Ed. Soc.	Congl. Church Bldg. Society	Congl. Home Miss. Soc.	Am. Miss. Association	Congl. S. S. and Pub. Soc.	Ministerial Relief, State and National	Totals	Other Congregational Offerings	Interdenominational Gifts	Home Expenses	Salaries	Value Church Property	Investment Funds	Amount of Debt
Berea	12		12	\$26	\$8	\$1	\$1	\$1	\$14	\$1	\$2	\$74	\$1	\$8	\$200	\$108	\$2,500	\$0	\$0
Corbin	75		25	0	0	0	0	0	0	0	0	21	0	0	200	400	3,000	0	0
Everts	123		0	0	0	0	0	0	0	0	0	0	0	0	0	0	0	0	0
Glencairn			0	0	0	0	0	0	0	0	0	0	0	0	0	0	0	0	0
Gold Hug			0	0	0	0	0	0	0	0	0	0	0	0	0	0	0	0	0
Gosneyville			0	0	0	0	0	0	0	0	0	0	0	0	0	0	0	0	0
Lexington			12	0	0	0	0	0	1	0	0	1	4	0	0	342	600	0	0
Louisville			75	0	0	0	0	0	0	0	0	0	0	0	0	0	0	0	0
Loudow			95	0	0	2	1	4	1	12	1	21	22	0	128	0	0	0	0
Newport			38	30	0	1	22	15	4	2	0	74	43	10	2,260	1,200	19,000	0	1,300
Tolliver			185	0	0	0	0	0	0	0	0	0	0	0	0	0	0	0	0
Williamsburg			50	1	0	1	1	2	7	3	2	23	1	0	460	480	4,000	0	0

† Missionary aid to salary.

Home Missionary Society (4), \$22; American Missionary Association (5), \$77; Home Expenses; No. of churches reporting, 5; amount, \$3,248. Congregational Sunday School and Publishing Society (5), \$20; Ministerial Decrease; Members, 17; Sunday School Members, 119; Young People's Societies, 3; \$8. Total (6), \$200. Other and special Congregational gifts, \$71; of Christian Endeavor, 5; Benevolence, \$50; Home Expense, \$553; Value of Prop- erty, \$500; Amount of Debt, \$600.

For Fifth-Year Statistics see General Summaries.

LOUISIANA.

CONGREGATIONAL CONFERENCE: Organized Jan. 26, 1870. OFFICERS: Rev H. H. Dunn, 2536 Palmyra, New Orleans, moderator; Rev. Alf. Lawless, jr., 2005 N. Johnson st., New Orleans, statistical secretary; E. H. Phillips, 2036 St. Anthony st., New Orleans, treasurer. SESSION OF 1912, Abbeville, April 5-8.

Churches	Org.	CLERKS		MINISTERS		MEMBERS				ADMITTED			REMOVED			BAPT.		Fam.	
		Checked	Names	Names	Ord.	C'd	Ma.	Fe.	To.	Ab.	C.	L.	To.	Di.	L.	R.	To.		Ad.
Abbeville, St. Mary,	1885	1905	Nicholas Melton,	James A. Herod,	'94	'10	22	48	70	11	6	0	2	0	0	0	4	9	24
Baton Rouge, Ist.	1908		Mrs. Mary Stones,	Moses Groze,	'08		4	8	12	2	5	0	3	0	2	0	0	2	10
Bayou Blue, St. Peter,	1901	1901	Man Williams,	Paul Leeds,	'95	'01	30	38	68	0	7	0	0	1	0	0	1	7	34
Belle Place, New Iberia,	1882	1896	Valmore Sparrow,	Mitchell M. Whit, i.	'92	'92	17	42	59	14	0	0	0	1	0	0	2	0	16
Chacaboula, Zion Chapel,	1883	1909	Joseph Boykins,	Reubin Boykins,	'07	'09	7	13	20	4	0	0	0	1	0	5	6	0	25
Eros, Bethlehem,	1900		Red Stanley,	Thomas A. Edwards,	'00	'09	7	12	19	0	6	0	0	1	0	3	6	0	14
" Equality,	1907		Wanie E. Rape,	Thomas A. Edwards,	'00	'09	29	41	70	0	1	0	0	1	0	0	1	0	20
Fisher United,	1908	1904	Miss Edna Gardner,	Clifford C. McCoy,	'05	'08	31	56	87	11	2	10	12	0	8	2	10	1	0
Grand Bayou, Little Zion, ^a	1886	1886	Mrs. Victoria Wallace,	Obadiah W. Hawkins,	'03	'11	8	10	18	2	0	0	0	0	0	0	0	0	100
Hannond, Ist.	1887	1902	Mrs. George Boose,	Cyril P. Martin,	'03	'10	31	64	95	8	0	0	3	2	0	0	0	0	11
Indian Village, Ist, ^b	1902		F. J. Neville,	Paul Leeds,	'95	'99	35	42	77	16	3	1	0	0	0	0	2	0	10
Iowa, Ist.	1888	1903	Robert C. Irwin,	John A. Schminck,	'08	'08	21	18	39	14	0	0	0	1	3	2	6	0	68
Jennings, Ist.	1886	1886	D. C. Ritchie,	Morley O. Lambly,	'96	'07	74	125	199	32	4	6	2	16	1	19	0	0	30
Kinder, Ist.	1895	1902	Miss Helen Rathff,	Paul Leeds,	'95	'93	40	53	93	22	4	6	10	1	3	2	6	2	100
Lake Charles, Ist.	1887	1902	Mrs. W. H. Woodfin,	Hardy Woodfin, z.	'00	'09	17	26	43	7	8	1	9	0	0	18	4	3	100
Woodbury,	1899	1909	Miss Lena Tolbert,	Henry S. Barnwell,	'01	'06	28	46	74	8	3	2	5	0	0	4	4	0	21
Lake Feigneur, St. Peter, ^c	1869	1869	Isannah Obrien,	Homer Jones,	'68	'71	6	16	22	0	0	0	0	0	1	2	4	0	3
Manchester, Ist.	1903		Mrs. Mary B. Davies,	John A. Schminck,	'08	'08	11	10	21	5	0	0	0	0	0	4	0	2	9
New Iberia, St. Paul,	1869		Mrs. Evelyn Easter,	Richard V. Sims,	'98	'07	22	76	98	5	21	0	21	4	0	0	4	0	15
New Orleans, Beecher Mem.,	1904	1907	Edward H. Phillip,	Abraham Simmons, z.	'93	'10	13	33	48	1	0	1	0	1	0	0	4	7	62
" Central,	1872	1846	Miss Victoria Pierson,	Henderson H. Dunn,	'00	'06	28	84	112	2	9	6	15	4	0	9	13	6	30
" Howard,	1869	1888	George Baker,	James E. Smith,	'92	'06	10	46	56	3	4	2	6	0	0	1	1	0	145
" University,	1887		Miss M. I. Whelpley,	Alfred Lawless, jr.,	'03	'10	21	25	46	20	2	0	2	0	0	0	0	0	32
Roseland, Ist.	1889	1893	Emery Robinson,	Wm. Howard Watson,	'86	'05	51	70	121	19	3	5	8	3	1	5	9	1	75
Shriever, St. Mark,	1870	1870	Augustus A. Coxon,	Leroy Coxon,	'08	'08	8	26	34	3	0	0	3	0	3	1	3	0	4
Thibodaux, Ist.	1891	1893	William Lawless,	Obadiah W. Hawkins,	'03	'11	14	21	35	0	1	2	3	0	0	0	0	0	100
Vinton,	1890	1895	Mrs. B. F. Stockwell,	[C. M. Beard, Lie.]	'08	'10	16	17	33	10	0	3	3	0	0	0	0	0	15
Walnut Lane,	1883		Newton Wiminger,	D. F. Brown,	'08	'10	27	42	51	16	1	2	3	2	0	0	0	0	32
Welsh,	1888	1892	Miss Harriet Lawson,	John A. Schminck,	'08	'10	27	42	51	16	1	2	3	2	0	0	0	1	0

^c Parcperdue.

^b Phillips Bluff.

^a Thibodaux.

NAME OF STATE ORGANIZATION: Louisiana Congregational Conference.
 CHURCHES: *Supplied by*. — Pastors installed, 1; pastors recognized, 2; pastors, 23; licentiates, 2; vacant, 1. Total, 29.
 MINISTERS: Pastors installed, 1; pastors recognized, 2; pastors, 18. Total, 21. Without charge, 5. Total number of ministers, 26.
 MEMBERSHIP: No. of males, 651; No. of females, 1,115. Total, 1,766. Absent, 224. *Additions*. — on confession, 89; by letter, 46. Total, 135. *Removals*. — death, 32; dismission, 39; revision, 88. Total, 159.

BAPTISMS: Adults, 37; infants, 102.
 FAMILIES: 1,265.
 SUNDAY SCHOOLS: Members, 1,687.
 YOUNG PEOPLE'S SOCIETIES: Societies, 12; members, 306.
 MEN'S ORGANIZATIONS: Societies, 2; members, 40.
 CONTRIBUTIONS: American Board (churches, 12), \$365; Woman's Boards (1), \$5; Congregational Education Society (8), \$82; Congregational Church Building Society (12), \$138; Congregational Home Missionary Society (13), \$461; American Mission-

CHURCHES	SUNDAY SCHOOLS		OFFERINGS FOR THE BENEVOLENT SOCIETIES										SALARIES, VALUES, ETC.						
	Members	Superintendents	A. B. C. F. M.	Boards	Womans	Conf. Ed. Soc.	Conf. Church Bldg. Society	Conf. Home Miss. Soc.	Am. Miss. Association	Cong. S. S. and Pub. Soc.	Ministerial and National	Totals	Other Congregational	Un denominational Gifts	Home Expenses	Salaries	Value Church Property	Investment Funds	Amount of Debt
Abbottville,	44		0	0	0	0	0	0	0	0	\$31	\$0	\$7	\$312	7880	\$4,000	0	0	0
Baton Rouge,	20		0	0	0	0	0	0	0	0	0	0	1	99	60	50	0	0	0
Bayou Blue,	80		0	0	0	3	14	4	2	2	36	15	0	70	7800	750	0	0	0
Belle Plaine,	42		0	0	0	0	0	0	0	0	0	0	10	280	480	2,500	0	0	0
Chacahoula,	19		0	0	0	0	0	1	0	0	1	0	0	60	60	*500	0	50	0
Eros, Bethlehem,			0	0	0	0	0	0	0	0	0	0	16	4	40	100	0	0	0
" Expatidy,	40		0	0	0	0	7	0	0	0	7	0	12	60	40	*2,000	0	0	0
Fisher,	125		0	0	0	3	5	60	10	3	101	0	100	1,300	1,100	*6,000	0	0	0
Grand Bayou,	22		0	0	0	0	0	1	0	0	63	0	20	792	900	6,000	0	110	0
Hammond,	141		0	0	0	0	15	3	20	0	39	3	0	50	7800	0	0	0	0
Indian Village,	35		0	0	0	1	3	16	4	2	39	0	0	50	7800	0	0	0	0
Iowa,	45		0	0	0	0	0	16	0	0	53	0	0	675	7900	4,000	0	235	0
Jennings,	184		20	164	30	36	213	65	43	29	572	0	100	2,609	1,500	7,500	0	0	0
Kinder,	90		35	0	46	9	14	71	18	11	131	75	50	450	7800	2,500	0	0	0
Lake Charles, Ist,	47		0	0	0	0	0	0	0	0	2	0	0	630	7850	5,500	0	300	0
" Woodbury,	35		16	0	2	5	5	2	9	2	22	0	40	935	7672	4,000	0	390	0
Lake Poigneur,	20		12	0	0	0	0	0	0	0	0	0	10	157	72	600	0	0	0
Manchester,	43		0	0	0	0	0	16	0	0	19	0	0	0	7000	0	0	0	0
New Iberia,	54		0	0	0	0	0	9	0	0	9	0	0	4	586	7540	0	0	0
N. Orleans, B. M.,	82		0	0	2	1	2	0	0	0	13	0	13	519	7636	3,500	0	955	0
" Central,	56		26	0	0	0	0	5	0	0	5	12	0	290	780	*25,000	0	0	0
" Howard,	48		28	0	0	0	0	6	4	0	10	6	2	791	540	3,500	0	0	0
" University,	93		57	20	10	5	13	23	15	3	73	0	0	5720	0	0	0	0	0
Rosebud,	160		46	0	43	3	5	30	0	12	107	0	55	644	7800	3,400	0	125	0
Shreveport,	32		0	0	0	0	0	2	5	0	7	0	0	192	192	2,000	0	98	0
Thibodaux,	20		10	0	0	16	4	4	3	1	23	0	0	162	420	2,500	0	0	0
Vinton,	34		13	0	0	0	13	0	0	0	13	0	0	162	620	3,000	0	0	0
Wabont Lane,														20	*500	0	0	0	0
Welsh,	60					20	0	0	0	0	20	0	5	820	7900	*1,500	0	0	0

† Missionary aid to salary. * No parsonage.

ary Association (17), \$265; Congregational Sunday School and Publishing Society (13), \$126; Ministerial Relief (8), \$56, Total (24), \$1,408. Other and special Congregational gifts, \$137; undenominational offerings, \$132. Grand total (28), \$1,997.

INCREASE: Benevolence, \$8; Home Expense, \$1,032; Value of Property, \$19,425;

DECREASE: Members, 24; Sunday School Members, 12; Young People's Societies of Christian Endeavor, 127.

HOME EXPENSES: No of churches reporting, 23; amount, \$12,175.

For Fifth-Year Statistics see General Summaries.

MAINE.

THE CONGREGATIONAL CONFERENCE AND MISSIONARY SOCIETY OF: Organized Jan. 10, 1826. OFFICERS: Albert W. Butler, Rockland, moderator; Rev. Edgar M. Cousins, Old Town, registrar; Dea. Joseph G. Blake, 15 Grove st., Bangor, treasurer. Session of 1911: Houlton, May 9, 10, 11.

CHURCHES		CLERKS		MINISTERS		MEMBERS					ADMITTED			REMOVED			BAPT.					
Cities or Towns	Org.	Inter-pret	Names	Names	Ord.	C'd	Ma.	Fe.	To.	Ab.	C.	L.	To.	Di.	L.	R.	To.	Ad.	Inf.	Fam.		
Abbot,	1875		W. W. Delano,	[Robert Barron, <i>Stud.</i>]	'10		4	7	11		0	0	0	1	0	0	2	3	0	0	25	
Acton,	1791		Fred K. Bodwell,	[Danno D. Johnson, <i>Bapt.</i>]	'09		6	12	18	4	0	0	0	0	0	0	0	0	0	0	0	20
Albany,	1803		Mrs. N. C. Andrews,				6	17	23	7	0	0	0	0	0	0	1	2	0	0	0	35
Alfred,	1791	1834	Alfred,				34	95	129	30	1	1	2	1	6	0	7	1	0	0	95	
Alna,	1796		Miss Alice Nelson,																			
Amherst and Aurora,	1830	1842	Mrs. Helen S. Maee,	[Miss Ida M. Garland,]	'05		18	48	66	14	2	0	2	2	0	4	0	0	0	0	53	
Andover,	1800	1860	Dea. John L. Bailey,	Herbert L. Packard,	'01	'09	18	32	50	15	4	1	5	0	1	0	1	3	0	0	50	
Anson,	1881	1884	Mrs. W. S. Jones,	C. Wellington Rogers,	'90	'10	18	42	60	13	0	0	1	4	12	0	17	0	0	0	50	
Ashland,	1896	1897	Ferdinand R. Coburn,	J. Newton Brown,	'70	'08	25	45	70	34	0	0	5	34	0	0	0	12	2	140	3	
Auburn,	1844	1844	Dea. J. Walter Stetson,	Herbert P. Woodin, <i>i.</i>	'92	'08	120	237	357	87	0	0	0	8	8	4	2	14	0	3	230	
" 6th st.,	1875	1875	Mrs. H. K. Anderson,	[Charles S. Cummings, <i>Method.</i>]	'99	'09	8	15	23	23	0	0	0	1	0	0	0	1	0	0	38	
" West,	1875	1875	Mrs. Wm. Maloon,	George E. Kinney, <i>i.</i>	'99	'09	68	125	193	60	0	4	4	4	1	0	5	0	0	0	173	
" 6th st.,	1794	1865	Dea. Edw. A. Perkins,	Clayton D. Boothby,	'94	'10	45	145	190	57	0	0	4	3	0	0	7	0	0	0	220	
Augusta, South,	1897		Eugene B. Stackpole,				4	6	10	3	0	0	1	1	1	0	0	1	0	0	34	
Baldwin, Church Hill,	1821	1877	Mrs. Lorenzo Norton,	[Willard H. Curtis, <i>Lit.</i>]	'09		5	20	25	11	0	0	1	1	1	0	2	0	0	0	34	
Bangor, 1st,	1811	1859	Carroll A. Weeks,	Charles H. Cutler, <i>i.</i>	'86	'86	66	192	258	65	21	7	28	5	2	0	7	15	1	160		
" Hammond st.,	1833	1833	Horace S. Stewart,	Christopher W. Collier, <i>i.</i>	'94	'05	143	325	468	112	25	9	34	11	5	2	18	14	0	325		
" Central,	1847	1903	Edward M. Blanding,	Charles Albert Moore, <i>i.</i>	'95	'05	107	268	375	104	14	1	15	8	2	2	12	4	4	312		
" East, R.F.D. 1,	1878		Mrs. E. W. Wentworth,				7	16	23	6	0	0	0	0	0	0	0	0	0	0	56	
" North, R.F.D. 3,	1896	1876	Ralph V. Morrison,	Edwin C. Brown,	'90	'10	16	42	58	12	18	8	26	1	0	2	0	3	11	3	75	
" Forest av.,	1903	1903	Rev. E. C. Brown,	Omar W. Folsom, <i>p. em.</i>	'72	'84	71	179	250	62	0	0	0	0	0	0	0	0	0	0	140	
" Winter st.,	1795	1843	Dea. Seth T. Snipe,	George C. De Mott, <i>i.</i>	'94	'03	32	101	133	3	0	0	1	6	0	0	6	0	0	0	130	
" Central,	1835	1847	W. R. Shaw,				9	18	0	0	0	0	1	6	0	0	0	11	0	3	140	
Beddington and Deblois,	1904		Mrs. A. B. Farnsworth, ^a	David L. Wilson,	'98	'04	23	101	124	26	3	1	4	3	0	0	0	0	0	0	26	
Belfast, 1st,	1796	1831	Dr. A. O. Stoddard,				9	22	31	6	0	0	0	0	0	0	0	3	2	1	100	
" North,	1846	1847	Walter G. Hatch,				9	22	31	6	0	0	0	0	0	0	0	0	0	0	50	
Benton Falls,	1855	1829	Miss Marcia F. Lunt,	Cyrus F. Stimson,	'95	'08	8	27	35	15	1	0	1	1	0	0	0	1	1	0	23	
Bethel,	1799	1847	Dea. Josiah C. Furrington,	William C. Curtis,	'88	'08	46	92	138	53	4	1	5	0	4	0	4	0	4	0	75	
Biddeford, 1st, R.F.D. 3,	1730		John R. Staples,				2	12	14		0	0	0	0	8	6	0	14	0	3	100	
" 2d,	1805	1850	Edward T. Hyde,	John M. Wathen,	'93	'09	50	165	215	69	0	0	0	0	0	0	0	0	0	0	80	
Bingham,	1805	1805	Mrs. Myrtle Cummines,	Thomas B. Hatt,	'96	'09	20	70	90	10	12	21	33	0	0	0	0	0	12	0	110	
Blanchard,	1833	1834	Dea. Chas. B. Packard,				6	23	29		0	2	2	4	1	0	5	0	0	0	105	
Bluehill,	1772	1832	Mrs. L. L. Partridge,	Ralph A. Barker,	'07	'10	17	60	77	19	0	0	0	0	0	0	0	0	0	0	20	
Boothbay,	1766		Mrs. Maria P. Dodge,				8	54	62		0	0	0	0	0	0	0	0	0	0	110	
Bremen, Broad Cove,	1848	1846	Mrs. Geo. B. Kenniston,	W. Stanley Post,	'93	'10	8	54	62		0	0	0	0	0	0	0	0	0	0	110	
" Harbor,	1829	1824	John S. Fiske,	John J. Bulfinch,	'60	'75	2	8	10	2											20	

Bar Harbor, see Eden.

^a South Beddington.

Churches	SUNDAY SCHOOLS		OFFERINGS FOR THE BENEVOLENT SOCIETIES										SALARIES, VALUES, ETC.								
	Places	Superintendents	Members	Young People's Societies, Mem.	Men's Organizations	A. B. C. F. M.	Woman's Boards	Concl. Ed. Soc.	Concl. Church Bldg. Society	Concl. Home Miss. Soc.	Am. Miss. Association	Cong. S. S. and Pub. Soc.	Ministerial and National	Totals	Other Offerings	Un denominational Gifts	Home Expenses	SALARIES	Value Church Property	Investment Funds	Amount of Debt
Abbot,		Mrs. Mattie Hiehorn,	h	9	0	0	0	0	0	0	0	0	0	80	0	0	\$117	\$2,500	2,350	0	
Acton,		Miss Minnie Keefe,	h	20	0	5	0	0	11	0	0	0	0	16	0	0	225	4275	1,500	2,350	0
Albany,		Mrs. A. G. Bean,	h	15	0	1	0	0	0	0	0	0	0	1	0	0	148	1,500	1,750	0	
Alfred,		John M. Akers,	h	133	68	28	37	3	33	15	25	4	151	20	30	1,600	900	7,000	9,100	0	
Alna,				0	0	0	0	0	0	0	0	0	0	0	0	0	0	1,000	0	0	
Amberst & Aur'a,		Mrs. Myra Crosby, ^a		60	35	0	3	0	15	1	0	0	25	4	35	475	1468	1,000	0	0	
Andover,		John L. Bailey,		85	40	2	0	0	6	0	0	0	21	0	0	900	700	4,500	480	0	
Ansion,		Ernest P. Barnaby,		82	0	0	0	0	12	0	0	0	17	0	0	500	0	5,000	0	0	
Asland,		Mrs. Annie Flint,		111	22	41	0	0	5	0	0	0	3	0	0	1,000	1,000	5,100	0	1,500	
Auburn,	High st.,	H. George Ingraham,		241	35	70	70	10	50	149	55	10	15	606	165	45	4,070	2,000	32,000	0	0
"	West,	I. K. Anderson,		10	2	0	0	0	0	0	0	0	2	0	0	0	500	260	2,000	0	0
"	6th st.,	John C. Woodrow,	h	191	53	43	2	4	43	22	4	1	137	270	534	1,763	900	10,500	0	3,740	
Augusta,	South,	Dea. W. S. Thompson, M. D.,		110	0	74	25	94	14	45	8	14	14	286	290	25	1,800	40,000	2,625	0	
"	Ch. Hill,	Frank Gibney,		20	0	0	0	0	0	0	0	0	0	0	0	0	0	3,200	0	400	
Baldwin,		Mrs. Emily J. Brown,		22	30	15	0	0	0	0	3	0	18	0	4	610	195	3,200	0	0	
Bangor, 1st,		Geo. H. Larrabee,		125	75	60	48	26	12	265	127	32	30	974	133	116	4,615	2,000	10,000	0	
"	Hammond st.,	James D. Murphy,	h	457	29	76	548	45	19	134	95	17	19	898	308	360	4,637	2,000	37,200	0	
"	Central,	Dea. Joseph G. Blake,		235	55	106	417	144	3	50	216	0	67	1,075	1,135	663	5,861	2,750	100,000	0	
"	East,	Dea. Chas. Wiley,		28	2	0	0	1	1	3	1	1	1	10	0	284	175	2,000	0	0	
"	North,	H. A. Kelley,		50	12	5	0	1	1	4	0	1	1	13	0	730	1,100	1,500	0	0	
"	Forest av.,	Frederick H. Winchester,		70	10	8	4	0	7	3	0	0	22	6	0	0	0	20,000	9,000	0	
Bath, Winter st.,		Seth T. Snipe,		143	0	311	81	18	30	224	88	17	34	833	130	2,833	3,000	1,800	10,500	0	
"	Central,	W. R. Kimball,		100	0	77	38	15	18	116	74	0	24	362	200	3,000	1,800	10,500	0		
Bedford & Deblouis,		Irving W. Small, So. B.,		20	0	0	0	0	0	1	0	0	1	0	0	15	0	2,000	0	0	
Belfast, 1st,		Dea. H. M. Prendis,	h	113	53	81	31	3	9	54	26	12	5	221	9	1,874	1,000	12,500	2,000	0	
"	North,	G. W. Ryder,		30	0	5	1	0	0	0	0	0	6	0	0	159	1,265	2,700	0	0	
Benton Falls,		Miss Marcia E. Junt,		21	0	0	21	0	3	18	9	3	2	61	0	0	0	8,000	0	1,550	
Bethel,		Mrs. W. C. Curtis,		65	20	59	17	10	20	62	10	4	202	25	10	1,200	850	8,000	0	0	
Biddeford, 1st,				0	0	0	0	0	0	0	0	0	0	0	0	0	0	0	0	0	
"	2d,	Hudson F. Staples,	h	114	21	25	7	15	21	59	6	6	160	50	30	2,261	1,100	24,000	8,500	0	
Bingham,		Elmer A. Baker,	h	94	39	35	5	0	0	5	0	0	10	0	37	1,650	1,000	10,000	1,000	0	
Blanchard,				0	0	0	0	0	0	0	0	0	0	0	0	0	0	0	0	0	
Bluehill,		Mrs. L. L. Partridge,		58	32	20	0	4	3	31	23	3	87	22	958	700	6,000	3,780	0	0	
Boothbay,				0	0	0	0	0	0	0	0	0	0	0	0	0	0	0	0	0	
"	Harbor,	Miss Mabel Smith,		70	0	41	0	0	0	0	0	0	48	0	1,500	1,000	7,000	0	1,200		
Bremen,		J. S. Fiske,		12	0	0	3	0	0	6	0	0	10	130	0	0	1,000	1,000	0	0	

† Missionary aid to salary. * No parsonage.

^a Also Miss Gertrude Nickerson, Amherst.

CHURCHES		CLERKS		MINISTERS		MEMBERS					ADMITTED			REMOVED			BAPT.		Fam.		
Cities or Towns	Org.	Churches	Names	Names	Ord.	C'd	Ma.	Fe.	To.	Ab.	C.	L.	To.	Dh.	L.	R.	To.	Ad.	Inf.		
Brewer, 1st.	1800	1889	Peter McLeod,	Warren Morse, i.	'99	'05	78	230	308	51	55	12	07	1	4	0	5	50	1	230	
" South,	1843	1905	Dea. Fred C. Ware,	Henry L. Griffin,	'73	'07	16	53	69	4	10	1	11	3	1	0	4	10	7	90	
Bridgton, 1st.	1784	1870	E. L. Lewis,	Stephen T. Livingston,	'91	'06	33	97	130	25	12	1	13	2	0	0	0	11	4	135	
" South,	1829	1870	Dea. F. N. Berry,	Franklin H. Reeves, i.	'06	'10	21	44	65	19	0	0	0	5	0	0	0	5	0	62	
" North,	1822	1834	Dea. F. O. Chudbourne,	Charles N. Davie,	'99	'07	15	47	62	12	0	5	5	2	1	1	4	0	0	50	
Bristol,	1796	1838	Dea. Albert H. Hunter,	Elias A. Jenkins,	'08	'10	12	32	44	10	0	2	2	2	0	0	0	2	0	60	
" South,	1903	1898	E. P. Gamage,	George M. Woodwell,	'87	'10	13	23	36	2	0	0	0	0	0	0	0	0	0	130	
Brooks,	1902	1909	W. S. Jones,	Harold G. Booth,	'08	'10	4	21	25	3	0	0	0	0	0	0	0	0	0	100	
Brooksville, No. B.,	1793	1890	Groves H. Cousins,				8	14	22	10	0	0	0	0	0	0	0	0	0	30	
" West,	1826	1855	Miss Lucy W. Jones,				26	57	83	25	4	2	6	2	1	0	3	4	0	55	
Brownfield,	1804		Almon F. Johnson,	Oscar W. Peterson,	'02	'10	13	35	48	15	0	0	0	0	0	0	0	0	0	75	
Brownville,	1819	1839	Mrs. Annie L. S. Ryder,	William T. Eaton,	'10	'10	45	114	159	8	5	13	4	2	0	0	6	6	0	125	
Bucksport,	1737	1846	George T. Little,	John H. Quint, i.	'98	'09	65	204	269	68	9	3	12	4	6	0	10	9	3	230	
Bucksport,	1893		Albert F. Page,	Edwin J. Klock,	'89	'08	50	119	169	58	0	1	1	4	1	0	5	0	0	23	
Burlington,	1827	1878	Miss Hattie E. Morse,				12	46	58	13	10	0	10	0	1	0	1	10	5	52	
Buxton, 1st.	1703	1822	Miss Henrietta Elden,*	Robert G. Harbutt,	'83	'09	11	30	41	11	0	3	3	4	0	0	4	0	0	100	
" North,	1852	1820	Den. Samuel A. Hill,	Robert G. Harbutt,	'83	'09	10	29	39	16	0	1	1	0	0	0	0	0	0	23	
Calais,	1825	1872	Geo. B. Bates,	Charles G. McCully, p. em.	'60	'76	70	204	274	33	43	6	49	7	9	0	16			145	
" Red Beach,	1894		Mrs. Henry W. Poore,				3	23	26												
Camden,	1805	1834	Mrs. M. Blanche Rich,	Lewis D. Evans, i.	'75	'89	33	144	177	47	0	0	0	4	2	0	6	0	1	200	
Caratunk,	1887	1887					0	5	5	0	0	0	0	0	10	0	10	0	0	25	
Carroll,	1905		E. W. Thibodeaux,				3	11	14	2	0	0	0	1	0	0	1	0	0	60	
Casco,	1864																				
Castine,	1820	1829	Rev. G. W. Patterson,	George W. Patterson,	'88	'07	20	70	90	0	13	0	13	2	1	0	3	11	1	32	
Cherryfield,	1833	1884	Mrs. Mary C. Freeman,	[William Swainson,]	'09		4	18	22	0	0	0	0	1	15	17	17	0	0	100	
Cornish,	1840	1858	Mrs. Effie L. Perkins,	[Willard H. Curtis,]	'09		14	54	68	16	0	0	0	2	0	0	2	0	0	44	
Cranberry Isles,	1899	†	Mrs. Agnes H. Spurling,	Fred W. Tingley,	'11	'11	17	18	0	1	0	1	0	1	0	0	2	1	0	128	
Cumberland Center,	1793	1831	Rev. T. M. Patterson,	Talmage M. Patterson,	'99	'10	51	74	125	30	0	2	2	3	0	0	3	0	3	80	
Dead River,	1899		Russell V. Safford,				4	6	10												
Dedham,	1841	1850	Mrs. Ella L. Burrill,	[Fredrick R. Champlin,]	'09		13	24	37					1	1	0	0	1	0	176	
Deer Isle, 1st,	1793	1886	Rev. H. W. Collins,	Howard W. Collins,	'08	'09	42	111	133	5	0	0	1	1	1	0	2	3	0	44	
" 2d,	1858	1858	Mrs. Grace A. Haskell,	Howard W. Collins,	'08	'09	11	21	32	5	0	0	0	4	0	0	4	0	0	44	
" Little,	1895	1896	Mrs. Sadie H. Eaton,				13	28	41	6	11	0	11	0	1	0	1	11	0	37	
Denmark,	1829	1879	Mrs. Geo. N. Colby,	Oscar W. Peterson,	'02	'10	14	56	70	15	0	0	0	1	0	0	1	0	0	75	
Dennyville,	1805	1834	C. Woodbury Hobart,	Frank W. Snell,	'94	'98	15	37	72	16	3	0	3	2	1	0	3	1	0	50	
Dexter,	1834	1846	Mrs. Belle M. Foss,	[James A. Frazer, Lic.]	'08	'09	13	44	61	27	7	0	7	1	0	0	1	3	0	50	
Dresden,	1893		Mrs. E. H. Meservey,	George W. T. Barentzen,	'08	'09	4	18	18	3	3	0	0	3	1	0	0	1	0	30	
Durham,	1796		Mrs. Laura A. Brown,	Daniel A. Tuttle,	'08	'08	2	4	6	3	0	0	0	0	0	0	0	0	0	100	
East Maehias,	1826	1827	Miss Clara F. Harris,	[Arthur B. Carter, M <th>i</th> .]	i	'08	'10	16	72	88	28	0	0	0	3	1	1	5	0	0	100
Eastport,	1819	1829	Mrs. Mary E. Bucknam,	Charles E. Beals,	'06	'09	15	51	66	18	0	0	0	2	2	0	4	0	2	100	

† Two churches, '65 and '98.

* Bar Mills.

CHURCHES	SUNDAY SCHOOLS		Y. P. S. Mem	Mens Orig	OFFERINGS FOR THE BENEFICENT SOCIETIES										Home Exp.	SALARIES, VALUES, ETC.		
	Places	Superintendents			Wom's Eds.	A. B. C. F. M.	C. E. Soc.	C. C. B. C. H. M. Soc.	A. M. & P. S. I.	C. S. S. I.	Min. & P. S. Relief	Totals	Other Ings	Un-der-18 Ings		Salaries	Value Ch. Property	Invest. Funds
Brewer, 1st, South,	h	282	30	62	\$111	\$47	\$17	\$11	\$14	\$16	\$16	\$14	\$16	\$2463	\$1,200	\$7,100	\$0	\$600
" " "	h	100	91	100	5	5	0	3	5	0	7	2	27	1,200	624	14,100	1,000	0
Bridgton, 1st, South,	h	180	55	33	26	23	4	4	17	32	3	8	117	1,350	800	15,000	3,251	0
" " "	h	40	0	0	0	0	0	0	15	1	2	0	18	600	600	9,000	10,000	0
" " "	h	100	0	0	34	17	7	9	35	22	5	4	133	506	350	4,500	0	0
Bristol, South,	h	50	0	0	0	0	0	0	0	7	0	0	7	461	700	3,000	11,800	0
" " "	h	70	92	0	0	0	0	0	0	0	0	0	8	850	700	5,000	0	1,000
Brooks, South,	h	40	0	0	6	0	4	6	19	11	3	2	51	1800	1800	8,500	0	0
Brooksville, No. B., West,	h	40	0	0	0	0	0	0	0	0	0	0	10	500	3,100	1,500	0	0
" " "	h	80	41	0	0	0	0	0	8	2	0	0	10	687	500	3,100	1,500	0
Brownfield, West,	h	36	0	0	0	0	0	0	0	0	0	0	0	1200	700	3,000	0	0
Brownville, West,	h	150	150	9	9	0	0	0	5	7	0	0	21	990	700	6,000	0	0
Brunswick, West,	h	146	0	60	285	58	27	25	52	79	28	32	586	75	4,100	2,000	0	0
Bucksport, West,	h	30	25	0	14	0	0	15	46	19	0	13	107	174	60	10,000	3,100	300
Burlington, West,	h	30	0	0	0	0	0	0	0	1	0	0	1	470	416	3,000	65	0
Buxton, 1st, North,	h	47	0	0	7	0	3	21	0	4	0	0	33	1,118	575	4,500	4,663	0
" " "	h	40	30	0	3	0	0	1	0	0	0	0	7	340	225	1,000	1,000	0
" " "	h	335	88	0	37	154	0	27	39	85	10	13	353	216	1,400	35,000	3,000	0
" " "	h	160	160	0	21	23	0	0	36	34	0	15	129	222	96	2,139	1,200	0
Caradunk, Caradunk,	h	15	0	0	2	0	0	0	0	0	0	0	2	48	1,000	0	0	0
" " "	h	0	0	0	0	0	0	0	0	0	0	0	0	56	150	2,000	0	0
Casco, Casco,	h	50	68	52	0	11	0	0	0	16	0	0	30	1,000	700	13,000	5,700	0
Castine, Castine,	h	126	35	0	0	0	0	0	0	0	0	0	0	1,200	800	35,000	0	0
Cherryfield, Cherryfield,	h	50	19	7	0	5	0	11	5	0	0	0	21	600	800	3,000	0	0
Cornish, Cornish,	h	50	50	0	0	0	0	0	0	0	0	0	0	10	600	800	8,800	0
Cranberry Isles, Cranberry Isles,	h	150	30	40	12	5	10	37	40	5	1	150	11	300	1,200	900	10,000	1,100
Cumberland Cen., Cumberland Cen.,	h	1	0	0	0	0	0	0	0	0	0	0	3	138	81,000	0	0	0
Dead River, Dead River,	h	25	20	0	0	0	0	0	0	2	0	2	2	700	10,000	0	0	0
Deerham, Deerham,	h	105	105	4	0	0	0	19	0	0	0	23	0	216	180	82,500	0	0
" " "	h	56	40	0	0	0	0	0	0	5	0	5	0	110	81,300	0	0	0
" " "	h	36	0	0	0	0	0	0	0	0	0	0	5	250	300	1,600	1,000	0
Denmark, Denmark,	h	40	0	6	6	2	0	2	2	0	0	12	0	150	350	3,500	2,000	0
Demaysville, Demaysville,	h	125	25	0	18	0	6	15	14	0	2	49	20	446	3,500	0	0	0
Dexter, Dexter,	h	15	26	0	0	0	0	0	0	0	0	0	41	5	446	3,500	0	0
Dresden, Dresden,	h	25	0	0	0	0	0	0	0	0	0	0	0	100	100	2,500	0	0
" " "	h	9	0	0	0	0	0	0	0	1	0	0	73	100	800	2,200	0	0
Darham, Darham,	h	100	69	0	0	0	0	0	0	0	0	0	76	1,300	600	11,000	1,120	0
East Machias, East Machias,	h	130	0	0	1	0	3	2	16	7	2	4	38	1,334	1,000	5,000	1,500	0

* Missionary aid to salary. * No parsonage.

CHURCHES		CLERKS		MINISTERS		MEMBERS					ADMITTED			REMOVED				BAPT.		Fam.
Cities or Towns	Org.	Names	Names	Names	Ord. C'd	Ma.	Fe.	To.	Ab.	C.	L.	To.	Di.	L.	R.	To.	Ad.	Inf.		
Eden, Bar Harbor,	1883 1886	Charles E. Gilley,		Angus M. MacDonald,	'94 '03	60	118	178	38	1	0	1	1	7	5	13	1	0	200	
" Otter Creek,	1902 1903	Mrs. Linda A. Richardson,		Angus M. MacDonald,	'94 '05	15	28	43	2	7	0	7	1	0	0	1	0	0	14	
Eldecomb, North,	1783 1877	Deo. Eben Chase,		[Jesse W. Dees,]	'10	6	33	39	6	0	0	0	2	1	0	3	0	0	30	
Ellsworth, 1st,	1721 1881	W. Linwood Fernald,		Robert B. Mathews, i	'93 '06	10	49	59	9	0	2	2	2	2	1	0	4	0	120	
" Falls,	1812 1846	John H. Brimmer,		Israel Jordan,		21	47	68	23	0	0	0	0	1	0	0	0	0	125	
" No., Nicolin,	1885 1896	Miss Grace H. Hamilton,		Richard H. Clapp, i	'93 '02	7	13	20	5	0	0	0	0	0	0	0	0	0	50	
Falmouth, 1st, ^a	1754 1845	Henry F. Merrill,		G. Edwin Woodman,	'04 '04	20	40	43	15	2	0	2	0	2	0	0	0	0	50	
" 2d, ^b	1830 1832	B. F. Lunt,		Paris E. Miller,	'95 '09	35	158	213	79	5	4	9	5	5	12	22	3	6	240	
Farmington,	1814 1877	Byron M. Small,		William A. Richmond,	'09 '08	10	20	30	11	0	0	1	0	1	0	1	0	0	20	
" Falls,	1850 1879	Miss Julia A. Merrill,		George A. Merrill,	'96 '05	30	66	96	26	0	1	1	1	2	1	4	0	1	100	
Fort Fairfield,	1844 1892	Mrs. W. A. Richmond,		David Jack,	'04 '10	76	144	220	36	10	2	12	4	5	0	9	0	1	150	
Foxcroft and Dover,	1822 1857	Mrs. W. N. Park,		G. Edwin Woodman,	'98 '09	6	24	35	16	7	1	8	0	0	0	0	0	0	90	
Frankfort,	1851 1854	Mrs. Rosa Tait,		Robert Lawton,	'09	22	43	65	31	13	0	13	0	0	1	1	13	0	50	
Freedom,	1858 1857	Lewis H. Murch,		[James A. Frazer, Lic.]	'95 '04	19	56	75	13	9	0	9	2	0	0	0	2	5	11	
Freeport, 1st,	1789 1894	Miss G. V. Soule,		Rollin T. Hack, i	'87 '05	88	198	286	90	2	2	4	6	2	0	0	0	0	150	
" South,	1857 1884	Miss Stella L. Soule,		William F. Slade,	'90 '11	32	58	90	0	0	0	0	1	0	1	0	1	0	35	
Fryburg,	1775 1849	Mrs. T. L. Eastman,		Harry C. Vrooman,	'89 '10	15	31	46	4	3	9	12	0	1	0	1	0	0	80	
Gardiner,	1835 1839	Miss Ethel V. Anne,		Malcolm Dana,	'01 '09	27	96	117	11	13	8	21	3	2	23	28	9	3	85	
Garland,	1883 1840	Mrs. Win. E. Beard,		Howard Dakin French, i	'01 '07	20	36	56	16	6	0	6	1	0	0	0	1	6	50	
Gilead,	1810 1836	Miss Sarah A. Curtis,		Charles N. Davie,	'98 '07	10	28	38	8	0	2	2	2	2	4	7	0	0	40	
Gorham,	1818 1878	Mrs. Celia S. Wight,		[Frederick B. Champin,]	'09	34	47	81	22	6	1	7	4	4	1	9	5	0	20	
Gorham,	1750 1798	Charles E. Cobb,		Thomas P. Williams,	'79 '07	28	67	95	43	5	0	5	0	0	0	0	0	0	50	
Grand Lake Stream,	1904 1904	Mrs. Anna M. Ball,		Henry H. Noyes,	'94 '04	59	112	171	36	1	2	3	6	4	0	10	0	11	165	
Gray,	1863 1900	Mrs. Julia E. Hunt,		[John Butler,]	'10	5	35	40	8	0	0	0	1	3	0	4	0	0	50	
Greenville,	1809 1903	E. W. Vaughan,		Harold G. Booth,	'08 '10	24	41	65	33	1	0	1	4	0	0	4	1	0	68	
Hallowell,	1790 1885	Miss Annie F. Page,		North Harpswell,		27	77	104	16	10	0	10	2	6	0	8	10	0	100	
Hampden,	1817 1825	Mrs. Alice M. Smith,		Woodfords, R.F.D. 2,																
Harperswell,	1753 1843	Mrs. Althea S. Curtis, ^a		Woodfords, R.F.D. 3,																
Harrison,	1826 1836	Mrs. Ada G. Chapman,		Brooks, R.F.D. 3,																
Hiram,	1826 1872	Mrs. Cora L. Pike,																		
Holden, Brewer, R.F.D. 5,	1828 1829	Walter L. Hart,																		
Houlton,	1811	Mrs. Jennie S. Dunn,																		
Industry,	1808 1891	William L. Rackliff, d																		
Island Falls,	1859 1894	Mrs. Lamora F. Reed,																		
Isle au Haut,	1857 1857	Miss Hattie A. M. Turner,																		
Jackson,	1890 1890	Miss Minnie Holden,																		
Jackson,	1812 1830	Everett E. Morton, ^b																		
Jonesboro,	1882																			
Jonesboro,	1877 1887	Mrs. Elizabeth R. Peasley,																		

^aPortland, R.F.D. 4.

^bWoodfords, R.F.D. 2.

^cNorth Harpswell.

^dFarmington, R.F.D. 2.

^eBrooks, R.F.D. 3.

CHURCHES		SUNDAY SCHOOLS				OFFERINGS FOR THE BENEVOLENT SOCIETIES										SALARIES, VALUES, ETC.									
Places	Superintendents	Memb ^r	M ^e n	W. P. S. M ^e m ^b rs	Men's Org.	W. P. S. M ^e m ^b rs	F. M.	A. B. C. U. M ^e m ^b rs	W. M. S. B. S.	W. M. S. B. S.	C. E. Soc.	C. C. B. Soc.	C. H. M. A. Soc.	A. M. S. Soc.	A. & P. S. Soc.	U. S. S. & P. S. Soc.	Min. Relief	Totals	Other Cont ^r	Utd ^e	Home Exp.	Salaries	Value Ch. Property	Invest. Funds	Am ^t . of Debt
Eden, Bar Harbor,	Thomas Seabees,	215	40	50		\$890	\$17	\$0	\$0	\$0	\$0	\$0	\$0	\$0	\$0	\$0	\$0	\$137	\$	\$800	\$9726	\$1,800	\$50,000	\$0	\$0
Other Creek,	George W. Smith,	50	37			0	0	0	0	0	0	0	0	0	0	0	0	0	0	328	328	150	\$3,500	0	0
Edgemoor,	Eben Chase,	42	28			0	0	0	0	0	0	0	0	0	0	0	0	0	0	5	300	600	4,000	622	0
Elliot,	W. E. Dixon,	60	21			0	4	4	17	13	0	2	40	15				0	0	2	15	600	4,500	5,500	0
Ellsworth Ist.,	Linwood H. Cushman,	83				12	25	0	8	9	11	0	16	81	19			0	0	6	105	1,000	12,000	1,300	0
" Falls,		100	35			0	0	0	0	0	0	0	0	0	0	0	0	0	0	0	105	7,500	0	0	0
" North,		50	0			3	6	0	0	0	0	0	0	0	0	0	0	0	0	0	400	5,000	1,200	0	0
Falmouth, Ist.,	William H. Merrill, ^a	50	0			3	6	0	0	0	0	0	0	0	0	0	0	0	0	0	400	5,000	1,200	0	0
" 2d,	William E. Winslow,	50	0			25	6	0	0	0	0	15	0	46				0	0	0	1,921	1,100	30,000	3,000	2,587
Farmington,	B. M. Small,	190	30	15		74	18	11	35	50	35	16	8	270	104			0	0	2	230	263	\$2,500	2,000	0
" Falls,	B. Frank Watson,	56				1	0	0	0	0	0	2	0	3				0	0	0	230	1,000	15,800	0	140
Fort Fairfield,	A. O. French,	125				0	3	0	6	5	0	0	0	11				0	0	0	1,837	800	12,000	3,200	0
Foxcroft & Dover,	Mrs. W. N. Park,	162	19	25		20	6	7	6	12	8	11	109					0	0	4	890	\$7,000	\$3,000	0	0
Frankfort,	Miss Edna Polleys,	51	0	0		2	0	0	1	20	2	1	0	26				0	0	0	350	300	2,200	750	0
Freedom,	Geo. E. Worth,	30				0	0	0	0	11	0	0	0	11				0	0	0	350	300	2,200	750	0
Freeport, Ist.,	Orrin A. Curtis,	130	60			10	0	3	0	0	0	0	13	50				0	0	25	825	900	9,000	3,000	0
" North,	Mrs. Helen C. Soble,	76	25			20	11	2	0	18	12	2	5	106				0	0	12	1,000	600	5,500	4,300	171
South,	Ridgely W. Clark,	60	20	0		10	13	0	10	0	0	0	33					0	0	87	1,650	1,200	25,000	2,500	0
Fryeburg,	George A. Moore, ^b	101	43	40		40	9	11	6	8	20	32	5	3	97	25		0	0	0	1,650	1,200	25,000	2,500	0
Gardner,	Geo. W. Robinson,	82	35			21	10	1	5	21	31	7	1	106				0	0	4	310	200	\$2,000	100	0
" South,	Newton Rideout,	15	0	0		4	0	0	0	0	0	0	0	0	0	0	0	0	0	0	310	200	\$2,000	100	0
Garland,		177	47	0		140	157	21	35	177	67	5	30	632	42			0	0	31	2,828	1,650	21,000	26,115	2,365
Gilead,	Chase A. Boothby,	80	25	0		0	0	0	0	0	0	0	0	0	0	0	0	0	0	0	301	200	\$2,500	0	0
Gorham,	Stephen E. Yates,	136				0	0	0	0	5	3	0	0	0	0	0	0	0	0	16	965	900	8,600	2,200	0
Grand Lake Stream,	Lewis T. Cushing,	0	0	0		0	0	0	0	0	0	0	0	0	0	0	0	0	0	0	301	200	\$2,500	0	0
Gray,	Miss Elizabeth M. Davison, ^b	30	0	0		4	9	0	0	6	3	0	16	75				0	0	16	965	900	8,600	2,200	0
Greenville,	Frank S. Wingate,	97	0	21		22	1	10	9	50	2	1	125					0	0	3	1,977	1,000	35,000	6,000	0
Hallowell,	Rev. H. D. French,	137	55	25		47	0	6	15	28	21	6	6	129	39			0	0	5	1,200	800	7,000	12,000	0
Hampden,	Augustus Merriman,	107	85	0		6	21	0	3	23	5	0	0	55	1			0	0	21	753	600	4,000	2,000	1,025
Harrison,	Mrs. Lilla E. Cole,	50				10	7	3	7	12	10	0	3	52				0	0	0	350	350	3,000	600	0
Hiram,	Nathan P. Kimball,	40				3	0	0	0	0	0	2	0	5				0	0	0	55	0	\$2,000	0	0
Hollis,	Doc. C. H. Dole,	50	30			8	6	3	7	26	10	0	3	63				0	0	1	430	600	3,000	1,700	0
Houlton,	Ernest C. Alexander,	65				37	12	0	0	15	10	0	0	74				0	0	0	1,900	12,000	\$3,000	0	0
Industry,	[No school],	0				0	0	0	0	0	0	0	0	0				0	0	0	46	2,150	1,000	10,000	0
Island Falls,	S. R. Crabtree,	250	63	75		0	10	0	10	15	0	0	0	35				0	0	0	232	0	\$3,000	0	1,500
Isle au Haut,	Miss H. A. M. Turner,	25	0	0		0	0	0	5	10	1	0	0	16				0	0	0	645	800	\$3,000	0	0
Jackson,	John Butler,	45	35	0		13	0	2	4	13	7	2	1	42				0	0	1	210	200	\$1,200	800	0
Jackson,	Howard M. Small,	30				0	0	0	0	0	0	0	0	0				0	0	0	0	0	0	0	0
Jonesboro,	Dr. H. A. Mansfield, ^d	210	112			0	0	0	0	7	12	0	0	0				0	0	35	872	810	10,800	10,000	0
Jonesport,	a Woodsoford, R. F. D.																								

^aAlso Dea. S. R. Cummings, West J.

^cAlso John S. Curtis, North Harpswell.

^dMissionary, and to salary. ^eNo patronage.

^bRandolph.

CHURCHES	Cities or Towns	Churches Erected	CLERKS		MINISTERS		MEMBERS					ADMITTED			REMOVED			BAPT.			Fam.
			Names	Names	Names	Ord.	C'd	Ma.	Fe.	To.	Ab.	C.	L.	To.	Di.	L.	R.	To.	Ad.	Inf.	
Kenduskong,		1834	1834	Mrs. Annie W. Beath, ^a		'09	6	15	21	5	0	0	0	0	0	0	0	0	0	7	
Kennebunk,		1826	1826	Dea. Wm. F. Waterhouse,		'83	27	70	97		0	2	2	1	5	0	0	6	0	125	
Kennebunkport, Ist,		1730	1843	Miss Bertha S. Smith,		'85	10	16	41	9	7	0	0	0	0	0	0	0	6	0	
South,		1838	1838	Mrs. Palmer A. Twaubley,		'85	10	15	37	12	4	4	7	1	0	0	0	4	4	90	
Kittery Point,		1714	1730	Mrs. J. Chester Cutts,		'03	0	20	28	1	0	0	4	0	0	0	0	0	0	9	
Lebanon Center,		1765	1798	Dea. A. S. Stackpole, W.L.,		'67	103	239	372	100	17	5	22	5	7	1	13	12	15	30	
Lewiston,		1854	1867	John L. Reade,		'66	13	31	44	15	2	0	2	1	1	1	3	2	2	44	
Limerick,		1795	1836	W. H. P. Emery,		'94	04	26	60	86	38	0	0	4	0	0	4	0	0	40	
Limington,		1789	1835	Dea. J. F. Pillsbury,		'96	'10	6	31	37	8	0	0	0	0	0	0	0	0	75	
Lincoln,		1831	1848	Daniel W. Ballantyne,		'77	'07	14	29	43	16	0	3	3	1	1	2	4	0	50	
Litchfield,		1811	1863	Dea. Asa P. Smith,			6	5	11	5	0	0	0	0	0	0	0	0	0	25	
Long Island, Frenchboro,		1889	1890	Wm. A. Van Norden,			17	47	64	20	0	0	1	1	0	0	0	0	0	80	
Lovel,		1798	1851	Dea. Albanus M. Pottle,		'07	'07	10	28	38	17	0	1	1	0	0	0	0	0	25	
Lyman,		1801	1831	Dea. Cyrus K. Murphy, ^b		'02	'10	56	160	216	50	27	2	29	5	0	0	5	16	0	
Maehias,		1782	1836	Warren Hill,		'10	'10	25	44	69	26	2	1	3	0	0	0	1	5	75	
Maehiasport,		1831	1828	Mrs. Frank H. Sanborn,		'93	'09	71	132	203	57	1	5	6	0	4	0	4	1	187	
Madison,		1826	1892	Ernest C. Weston,		'76	'10	9	19	28	9	0	0	1	0	0	0	1	0	30	
" East,		1858	1858	Mark Hobart,		'66	'08	12	13	13	8	4	1	5	1	1	0	2	4	30	
Marshfield,		1871	1878	Mrs. Ada F. Smith,		'02	'09	5	12	17	3	0	0	0	0	0	2	0	0	40	
Masardis,		1898	1896	Mrs. Chas. C. Rowe,		'02	'09	20	51	71	34	5	2	1	2	0	0	4	6	44	
Matineus,		1904	1905	Miss Henrietta H. Ames,		'05	'10	7	10	17											
Mechanic Falls,		1840	1840	Mrs. S. L. Hawley,																	
Medway,		1890	1874	Mrs. A. M. Dasey,																	
Mercer,		1822																			
Mexico, Riddonville,		1902	1903	Wilber S. Crommett,		'91	'09	59	73	132	28	13	6	19	3	7	0	10	6	150	
Milbridge,		1907		Mrs. Ella P. Grant,		'80	'09	7	37	44	13	2	2	4	0	0	0	2	0	0	
Milford,		1855	1885	Mrs. E. M. Libby,		'89	'10	27	66	93	37	29	1	30	1	0	0	17	41	150	
Millinocket,		1902	1904	Mrs. Dawn F. Bowler,		'10	'10	7	9	16	2	0	0	0	0	0	0	0	0	0	
" East,		1909						30	98	128	8	2	10	1	3	0	0	4	0	85	
Milfown, N. B.,		1846	1878	Dea. Percy M. Smith,		'08		17	47	64	34	6	0	6	1	0	1	6	0	42	
Minot,		1791	1846	Miss Lizzie E. Washburn, ^e		'11		9	18	27	6	4	0	4	2	0	0	2	3	1	46
" West,		1802	1854	Mrs. Lillah C. Patch,		'06	'10	26	35	61	11	1	0	1	2	6	10	1	0	35	
Monmouth,		1853		Alnos T. Hescock,				21	36	57	14	0	0	1	0	0	4	0	0	75	
Monson,		1821	1862	Ernest T. Hescock,		'91	'10	7	28	35	4	0	0	0	0	0	0	2	0	100	
Mount Desert, Somesville,		1876	1850	Dea. Robert L. Grindle,		'90	'10	30	82	112	34	3	0	3	6	0	0	6	3	70	
" Seal Harbor,		1901	1901	Charles H. Clement,		'90	'07	30	82	112	34	3	0	3	6	0	0	6	3	70	
Newcastle,		1844	1849	Dea. Joel P. Huston,		'10	'12	23	35	10	0	1	0	1	0	1	0	1	0	50	
Newfield, West,		1801	1840	Mrs. Clara J. Moulton,		'11	'11	42	80	122	34	0	0	4	5	0	0	9	0	169	
New Gloucester,		1765	1840	Herbert L. Berry,		'90	'10	10	26	36	6	0	0	0	0	0	0	0	0	30	
New Portland, North,		1869	1868	Vintoa R. Hutchins,																	

^c Auburn.

^b West Kennebunk, R. F. D.

^a Levant, R. F. D. 2.

CHURCHES	SUNDAY SCHOOLS		OFFERINGS FOR THE BENEVOLENT SOCIETIES										SALARIES, VALUES, ETC.									
	Places	Men	Y. P. Mem.	Mens Org.	A. B. C. F. M.	W. M. F. Bds.	W. M. Soc.	C. E. Soc.	C. C. Soc.	C. E. Soc.	C. H. M. Soc.	A. M. Soc.	I. C. S. S. & P. S. S. Relief	Min. Relief	Totals	Other Cont'g	Tithe	Home Exp.	Salaries	Value Ch. Property	Invest. Funds	Amnt. of Debt
Kenduskeag		h 75		0	84	80	80	80	80	86	80	80	80	80	810	0	0	1,892	1,000	12,000	6,500	0
Kowabunk,		125	23	0	91	0	14	2	70	0	13	0	13	7	200	0	11	417	367	2,000	3,200	0
Ken'kport, Ist.		40	0	0	10	0	0	0	12	0	0	0	0	0	103	0	14	1,400	633	11,000	12,000	0
" South,		42	0	0	51	0	0	0	19	33	0	4	0	0	16	3	4	490	460	3,500	0	0
Kittery Point,		48			0	15	0	0	0	0	0	0	0	0	15	0	7	400	400	4,000	3,000	0
Lebanon Center,		h 315	40	0	175	50	21	28	114	157	21	14	14	580	60	75	4,725	2,000	92,000	0	0	
Lewiston,		h 84			0	0	0	11	10	0	0	0	21	0	17	500	0	500	0	0	0	
Limerick,		50	35	0	17	0	3	20	4	2	0	46	0	2	7	900	600	3,500	1,800	0		
Linnington,		125	80	33	0	1	0	0	0	1	0	0	0	2	19	25	1925	4,000	3,000	0	0	
Litchfield,		40	0	0	8	10	3	1	20	13	5	2	2	62	2	21	305	4,000	3,000	600	0	
Long Island,		40	0	0	2	0	0	0	0	0	0	0	0	0	0	55	0	0	0	0	0	
Lowell,		45	0	0	15	0	2	15	2	0	0	0	0	21	13	54	552	450	7,500	3,000	0	
Lynn,		h 335	110	25	7	49	4	7	29	38	4	10	139	5	7	5	539	450	19,500	5,000	0	
Machias,		70	36	0	0	0	0	0	21	2	0	0	23	1	7	1,188	1,000	16,750	435	0		
Machiasport,		h 232	53	32	33	27	14	28	38	28	18	5	191	5	0	0	0	250	3,000	0	0	
Madison,		h 30	24	21	0	0	0	3	0	0	0	0	0	0	0	195	175	81,800	300	0		
" East,		50	0	0	0	10	0	0	5	0	4	0	19	0	0	530	4650	3,000	0	0		
Marshfield,		62			3	0	0	6	14	0	2	0	22	0	0	1,038	780	4,000	0	0		
Masardis,		h 183	100	0	12	0	0	10	10	10	0	0	0	0	0	0	0	14,000	89,000	0	2,050	
Matticus,		75	0	0	0	0	0	0	8	3	4	0	15	3	1,050	3	1,050	800	U. M. ch.	0	0	
Mechanic Falls,		h 100	40	0	0	0	0	3	4	0	0	0	2	15	200	0	200	4300	83,000	0	0	
Medway,		h 35	0	0	5	0	0	26	0	0	0	0	31	2	1,054	2	1,054	7,750	1,000	0	2,300	
Meret,		80			13	0	0	0	10	0	0	0	10	0	350	0	350	7,500	7,500	0	0	
Mexico,		h 12	0	0	0	0	0	0	0	13	0	9	35	0	0	0	186	156	15,000	4,731	0	
Milbridge,		h 42	0	0	20	0	1	10	59	29	1	1	121	1	8	186	456	82,290	1,070	0		
Milford,		h 10	0	0	10	0	1	2	10	5	1	1	30	0	350	350	450	4,000	500	72	0	
Milinoeket,		h 35	0	0	0	0	0	0	11	0	0	0	11	0	750	0	750	600	4,500	3,000	0	
" East,		h 60	0	0	0	0	0	0	0	0	0	0	0	0	900	0	900	575	900	4,500	0	
Milltown, N. B.,		h 42	0	0	0	0	0	0	0	0	0	2	25	0	0	0	600	700	8,000	5,000	0	
Mimod,		h 10	0	0	10	0	1	2	10	5	1	1	30	0	350	350	450	4,000	500	72	0	
" West,		h 50	35	0	0	0	0	0	0	0	0	0	0	0	0	0	0	900	4,500	3,000	0	
Monmouth,		h 70	0	0	20	0	13	11	30	11	6	0	94	23	1,605	900	1,605	900	14,500	11,500	0	
Mt. Desert, Som.,		h 35	0	0	0	0	0	0	0	0	0	0	0	0	0	0	0	300	3,000	7,000	0	
Rev. H. W. Conley,		h 170	35	0	0	0	0	0	108	55	5	0	171	53	317	1,150	900	8,500	7,000	0		
Newcastle,		h 59	0	0	3	0	0	0	0	0	0	0	0	0	0	0	0	300	8,050	0	0	
Newfield,		h 35	0	0	0	0	0	0	0	0	0	0	0	0	0	0	0	300	8,050	0		
New Gloucester,		h 59	0	0	0	0	0	0	0	0	0	0	0	0	0	0	0	300	8,050	0		
New Portland, N.,		h 59	0	0	0	0	0	0	0	0	0	0	0	0	0	0	0	300	8,050	0		

+ Missionary aid to salary. * No parsonage.

CHURCHES		CLERKS		MINISTERS		MEMBERS				ADMITTED				REMOVED				BAPT.		Fam.	
Cities or Towns	Org.	Names	Names	Names	Ord.	C'd	Ma.	Fe.	To.	Ab.	C.	L.	To.	Di.	L.	R.	To.	Ad.	Inf.	Fam.	
New Portland, West,	1889						33	73	106	35	0	0	0	2	0	0	0	2	0	0	65
New Sharon,	1801	Mrs. Nellie F. Clark,			'86	'86	31	47	78	4	2	0	0	2	1	0	0	1	0	0	30
New Sweden, Jemmland,	1882	Fritz Shoberg,					12	25	37	9	5	0	0	5	0	2	0	2	0	0	90
New Vineyard,	1828	Mrs. Kate L. Luce,					20	51	71	19	1	1	1	2	5	3	0	8	1	0	75
Norridgebrook,	1797	Miss Hattie A. Longley,			'05	'08															
Northfield,	1836																				
No. Yarmouth, Walnut Hill,	'06	Dea. E. M. McIntire,			'77	'07	29	42	71	9	2	0	2	2	1	0	1	3	2	0	100
Norway, 1st, R.F.D. 2,	1802	W. Whitehouse,			'06	'10	7	19	26	9	0	0	0	1	0	0	1	0	0	0	36
" 2d,	1833	Mrs. Robert J. Bruce,			'05	'10	40	123	163	52	2	4	6	4	6	3	13	1	1	0	175
Old Town,	1834	John A. Harlow,			'80	'09	15	33	68	10	14	7	21	1	2	0	3	8	2	55	
Orland,	1839	Mrs. W. H. Woodard, ^b			'90	'10	2	12	14	2	0	0	0	0	0	0	0	0	0	0	40
Orono,	1870	Mrs. C. L. Brewster,			'09	'10	4	33	37	8	1	0	1	1	0	0	1	1	0	0	50
Orrington,	1828	Dea. M. C. Fernald,			'00	'11	31	66	97	37	0	4	4	3	3	3	2	8	0	0	85
Otisfield,	1834	Miss Ruth Ann George,					8	31	39	18	0	0	0	1	0	0	1	0	0	0	48
Oxbow,	1797	Clinton E. Nutting, ^a			'68	'08	13	34	47	6	0	0	0	3	3	0	6	0	0	0	33
Oxford,	1904	Mrs. Ida V. Smith,			'08	'11	11	27	38	14	4	3	7	1	0	0	1	1	1	1	43
Patten,	1826	Mrs. Charles F. Starbuck,			'01	'08	13	57	70	14	16	0	16	1	1	1	1	3	15	4	57
Pembroke,	1841	Dea. H. C. Rowe,																			
Perry,	1835																				
Phillips,	1822	Mrs. C. A. Leighton,			'00	'07	9	25	34	7	0	0	0	0	2	0	0	2	0	0	75
Phillipsburg,	1821	Miss Cora E. Wheeler,			'08	'08	11	37	48	26	0	0	0	0	2	0	2	0	0	0	150
Pittston,	1765	Frank S. Bowker,			'08	'07	10	43	53	28	2	0	2	1	0	0	1	1	0	1	33
Poland,	1812	Miss Ina Frances Lapidan,					6	13	19	4	0	0	0	0	1	0	0	1	0	0	40
Portage,	1825	Reuel J. Everett, East P.,			'66	'08	5	8	13	4	0	0	0	0	0	0	0	0	0	0	0
Portland, 2d Parish,	1903	Mrs. Martha Sutherland,					115	292	407	80	62	15	77	7	15	25	48	13	20	250	
" High st.,	1871	Dea. John E. Bump,			'89	'07	85	252	337	100	9	4	13	4	3	0	7	6	7	200	
" Fourth,	1831	F. E. Carmichael, m.d.,			'10	'09	3	14	17	1	0	0	0	0	0	2	2	0	0	16	
" Bethel,	1825	Miss Lucy A. Houston,			'57	'65	45	53	98		0	0	0	0	0	0	0	0	0	0	100
" State st.,	1840	Rev. F. Southworth,			'96	'03	143	354	497	31	17	48	7	3	3	10	18	5	425	300	
" St. Lawrence,	1852	Dr. Herbert F. Twitchell,			'65	'71	91	220	311	130	36	8	34	7	0	14	20	1	4	1	400
	1858	Alfred H. Tracy,			'97	'09															
		(Clifford Snowden, r.																			
" West,	1862	Herbert C. Robinson,			'03	'09	37	81	118	8	2	1	3	0	1	0	1	2	0	0	340
Woodfords,	1872	William H. Morton,			'97	'10	152	312	464	101	38	19	57	2	6	0	8	27	9	350	
Williston,	1873	Walter P. Reeves,			'93	'10	179	414	563	100	36	18	54	4	14	0	18	20	5	360	
Free, Woodfords,	1886	Mrs. Edward W. Knight,			'94	'10	23	46	69	12	0	12	0	12	0	5	21	26	7	0	150
Bethel m. Miss., Scand.,	1896	John W. Johnson,					1	2	35	2	1	2	3	0	0	4	0	0	0	0	12
No. Deering, ^c	1808	Oliver A. Mann,			'94	'10	11	28	39	1	0	0	0	0	0	3	3	6	0	0	125
Pownd,	1811	Azor Mitchell, ^e			'08	'07	5	23	28	6	1	0	1	1	0	0	1	0	0	0	65
Presque Isle,	1865	Mrs. Martha K. Gerow,			'92	'10	30	93	123	26	12	6	18	2	5	0	7	0	0	0	146

^aNorth Yarmouth.

^bWoodfords.

^cOxford, R.F.D.

^dOrono.

^eGreat Works.

CHURCHES	SUNDAY SCHOOLS		OFFERINGS FOR THE BENEVOLENT SOCIETIES												SALARIES, VALUES, ETC.								
	Places	Members	Y. P. Men	W. P. Men	F. M.	A. B. C. W.	S. Soc.	C. E. Soc.	C. C. B. Soc.	C. H. M. Soc.	A. M. Soc.	C. S. S. Soc.	M. S. Soc.	Min. Relief	Totals	Ch. Exp.	Home Exp.	Salaries	Value Ch. Property	Invest. Funds	Am't of Debt		
New Portland, W.																							
New Sharon,		65	55	0	0	0	0	0	8	0	10	0	0	0	18	327	400	\$3,000	1,800	1,000	0	0	
New Sweden,		40	14	0	0	0	0	0	0	0	15	0	0	5	20		400	\$3,000	0	0	0	0	
Frank Luce,		40	30	0	5	0	0	0	0	0	0	0	0	0	5		400	\$1,000	0	0	0	0	
New Vineyard,		76	20	10	18	9	0	0	0	7	19	5	0	0	58	900	800	3,300	500	0	0	0	
Norridgewock,																							
Northfield,																							
North Yarmouth,		60	28	0	0	0	0	1	15	20	7	1	1	63	750	750	5,000	200	0	0	0	0	
North Yarmouth,		16	18	0	0	0	0	0	0	0	0	0	0	0	122	122	\$1,500	0	0	0	2,900	0	
Norway, 1st,		164	89	20	0	0	0	0	34	0	0	0	0	34	1,557	900	\$17,000	700	0	0	0	0	
" 2d,		65	23	27	20	0	0	2	20	11	6	5	13	77	1,290	1,000	\$10,000	3,000	0	0	0	0	
Old Town,																							
" Stillwater,																							
Orland,		57	0	0	0	15	0	0	0	0	9	0	0	24	625	500	2,300	3,900	0	0	0	0	
Orono,		84	22	0	0	0	0	5	0	13	5	0	0	23	915	850	9,500	0	0	0	300	0	
Orrington,		28	18	0	0	0	0	0	0	0	1	2	0	3	509	600	1,500	2,100	0	0	100	0	
Ouisfield,		30	0	0	0	4	0	0	0	5	0	0	0	9	150	700	4,000	2,600	0	0	700	0	
Oxbow,																							
Oxford,		63	42	0	9	0	2	3	20	6	2	1	43	30	1,034	1,000	7,500	0	0	0	0	0	
Patten,		100	25	0	0	0	0	0	9	7	0	0	0	16									
Pembroke,																							
Perry,		72	32	0	0	0	0	3	13	1	1	0	0	18	460	460	3,500	0	0	0	0	0	
Phillips,		100	0	0	12	0	0	9	0	0	0	0	0	21	613	150	1,400	0	0	0	0	0	
Phillipsburg,		18	10	0	5	0	0	3	11	3	3	0	0	25	300	300	5,000	0	0	0	0	0	
Pittston,																							
Poland,		25	0	0	1	0	0	0	0	0	0	0	0	1									
Portage,		35	0	0	0	0	0	0	0	0	0	0	0	0									
Portland, 2d Par.,		285	93	0	405	113	19	0	15	25	0	0	0	607	131	151	1,385	1,800	\$2,500	0	0	150	0
" High st.,		150	50	100	0	245	0	0	66	96	0	0	8	115	1,050	300	5,000	3,000	\$30,000	15,000	0	0	
" Fourth,		18	0	0	0	0	0	0	0	0	0	0	0	4									
" Bethel,		135	0	0	8	141	5	19	116	76	5	6	374	30	319	900	\$10,000	0	0	0	0	0	
" State st.,		200	100	30	2,512	650	310	600	2,314	1,033	250	300	7,939	624	1,418	9,850	1,000	\$75,000	10,000	0	0	0	
" St. Lawrence,		300	60	75	75	36	0	15	15	23	10	0	171	282	1,500	2,300	\$10,000	0	0	0	3,000	0	
" West,		336	15	56	19	0	10	0	125	20	8	0	182	55	1,912	1,500	\$10,000	2,000	0	0	4,400	0	
" Woodfords,		529	110	70	251	262	10	59	191	559	40	20	1,185	95	71	5,176	2,000	\$35,000	0	0	4,400	0	
" Williston,		301	105	0	750	270	21	16	520	258	60	88	1,903	249	1270	3,500	\$80,000	0	0	0	12,500	0	
" Free, Woodfords,		158	48	0	0	0	0	1	17	0	0	0	21	12	1,127	450	9,000	0	0	0	2,650	0	
" Bethel in Miss.,		54	0	0	0	0	0	0	6	0	0	0	6	91	368	600	6,500	0	0	0	0	0	
" N. Doering,		70	40	0	2	0	0	2	7	0	0	0	2	13	1,012	468	3,000	900	0	0	0	0	
Pownal,		50	38	0	0	0	0	0	3	0	0	0	0	3									
Presque Isle,		110	30	0	19	0	0	13	6	15	0	0	0	53	1,324	1,000	12,000	0	0	0	800	0	

† Missionary aid to salary. * No parsonage.

CHURCHES	CLERICS		MINISTERS		MEMBERS				ADMITTED				REMOVED				BAPT.		Fam.		
	Cities or Towns	Org.	Churches	Names	Names	Ord.	C'd	Ma.	Fe.	To.	Ab.	C.	L.	To.	Di.	L.	R.	To.		Ad.	Inf.
Princeton,			1858	1858	Mrs. Nellie C. Mercier,	'08	'09	11	48	59	11	0	0	0	0	0	0	0	0	0	105
Richmond,			1827	1856	Mrs. E. C. T. Sturtevant,	'09	'11	6	37	43	16	0	2	2	2	2	0	0	0	0	57
Robinson,			1811	1910	Miss Alice G. Briggs,	'09	'11	8	28	36	9	0	0	0	0	0	0	0	0	0	70
Roekland,			1838	1839	Dea. Lewis F. Starratt,	'95	'10	33	154	187	51	3	9	12	1	5	0	0	0	0	160
Roekport,			1854		Mrs. Mabel Y. Studley, ^a			9	20	29	9	0	0	0	0	0	0	0	0	0	14
Rumford Point,			1803	1864	Harry G. Elliott,	'09	'09	43	153	196	28	18	14	32	4	3	1	8	8	6	275
Saco,			1762	1863	W. Howard Stackpole,	'91	'07	51	133	184	33	6	7	13	2	2	9	6	1	6	176
Sanford,			1786	1879	Miss Ellen M. Emery,	'95	'10	21	38	59	11	2	0	2	2	2	8	12	1	0	70
Seabrook,			1728	1893	Mrs. Chas. F. Walker,	'94	'07	24	94	118	11	11	1	12	4	2	0	6	4	7	130
Seaside, 1st,			1815	1834	Miss Lucy A. Sargent,	'94	'07	3	22	25	2	0	0	0	0	0	0	0	0	0	25
" 2d, Park,			1853	1819	Mrs. Harriet M. Pendleton,	'94	'07	6	23	29	13	0	0	0	0	0	0	0	0	0	37
Sebago,			1895	1857	Miss Mary Babb,	'81	'80	41	73	114	24	14	1	15	4	2	0	0	0	0	200
Sherman Mills,			1861	1870	John W. Caldwell,	'00	'02	0	9	9	0	5	2	7	0	4	1	5	3	9	37
Silver Ridge, Monarda,			1909		Miss Nina Welton,	'00	'10	0	9	9	0	0	0	0	0	0	0	0	0	0	37
Skowhegan,			1784	1862	Willis A. Bailey,	'76	'04	63	194	257	55	23	5	28	7	2	0	9	19	2	265
Solon,			1812	1833	Leon S. Merrill,	'95	'08	17	31	48	22	0	1	1	0	0	0	0	0	0	45
South Berwick,			1702	1823	Dea. Woodbury Smith,	'00	'11	26	56	82	21	0	0	0	3	1	47	51	0	0	85
South Paris,			1812	1818	Edward L. Greene,	'02	'07	62	136	198	66	7	2	9	2	4	0	6	5	2	175
South Portland, 1st,			1734	1835	George F. Small,	'74	'06	19	63	82	3	8	6	14	2	3	0	5	8	0	190
" Ligonia,			1869	1869	Thos. J. Davis,	'07	'13	13	23	36	2	0	0	0	1	0	0	1	0	0	35
" Bethany,			1895	1896	Dea. Barker Holt,	'99	'10	13	31	44	10	2	0	2	4	3	35	42	2	0	35
Springfield,			1846		Mrs. Mina Jewett,			4	33	37	25	0	0	0	0	0	0	0	0	0	0
Staceyville,			1907		Mrs. Charles A. Sleeper,	'10		3	15	18	1	0	0	0	1	0	0	1	1	0	110
Standish,			1834	1834	Mrs. Horace G. Buzzell,	'95	'08	8	32	40	6	1	0	1	4	1	0	5	1	0	60
" Sebago Lake,			1890	1884	Mrs. N. E. Sawyer,	'95	'08	1	8	9	1	0	0	0	0	0	0	0	0	0	50
Stoughton,			1898	1852	Mrs. G. H. Cleaves, ^b	'89	'08	4	17	21	3	1	0	1	0	0	0	2	0	0	150
Stoughton,			1839	1840	Mrs. Elvie G. Harriman,			14	28	42	17	0	0	0	1	0	0	1	0	0	67
Stoughton,			1907		Miss Marion Kneeland,	'80	'09	3	17	20	1	2	0	0	2	0	0	0	0	0	0
Stoughton, East,			1895	1895	Fred H. Bartlett,	'80	'09	23	31	54	12	0	0	0	0	0	0	0	0	0	65
Stoughton,			1889		Rollins Y. Stinson,	'11		11	32	43	10	0	0	0	1	0	0	1	0	0	0
Strong,			1810	1849	Mrs. L. T. Hunter,	'08	'08	18	28	46	6	0	0	0	1	0	0	2	0	0	45
Strong,			1802	1893	Sharon Robinson,	'08	'08	19	34	53	11	0	0	0	3	3	4	10	0	0	40
Temple,			1805	1831	Mrs. Helen M. Smith,			14	34	48	10	4	0	4	1	1	0	2	4	1	43
The Forks,			1895	1895	Mrs. Hattie O. Kennedy,	'94	'09	5	9	14	4	0	0	0	1	0	0	1	0	0	40
Thomaston,			1809	1872	Mrs. Mary L. Waldo,	'94	'09	15	93	108	41	0	4	4	1	7	0	8	0	0	108
Thorndike,			1905	1908	Albert W. Ward,			5	9	14	5	3	0	3	0	2	0	2	3	0	25
Topsfield,			1861		Mrs. Fred L. Houghton,			2	10	12	0	0	0	0	0	0	0	0	0	0	15
Topsnam,			1789					22	56	78	11	10	1	11	3	2	0	5	13	0	200
Tremont and S. W. Harbor,			1792		Miss Mary A. Carroll,	'01	'09	22	56	78	11	10	1	11	3	2	0	5	13	0	200

^a Glencove.

^b Two churches, '84 and '89.

^c Smithville.

CHURCHES	SUNDAY SCHOOLS		Y. P. Mens		OFFERINGS FOR THE BENEVOLENT SOCIETIES										SALARIES, VALUES, ETC.									
	Places	Mem	Mem	Orig.	P. M.	Wom's	C. E.	C. C.	B. I.	H. M.	A. M.	C. S. S.	M. P. S.	Relief	Totals	Over Com'l	Un- nom. Gms.	Home Exp.	SALARIES	Value Ch. Property	Invest. Funds	Amt. of Debt		
Princeton,		30	0	0	0	0	0	0	0	0	0	0	0	0	0	0	0	0	\$1000	\$600	\$5,000	\$500	\$0	
Richmond,		25	0	0	0	0	0	0	0	0	0	0	0	0	0	0	0	0	\$820	\$800	3,500	100	0	
Robbinston,		40	0	0	0	0	0	0	0	0	0	0	0	0	0	0	0	0	4,787	300	*5,000	750	0	
Rockland,		135	0	60	30	67	0	0	39	39	0	0	0	0	0	0	0	0	59	3,030	*10,500	1,000	0	
Rockport,																			167	75	2,500	1,000	0	
Rumford Point,		15	25	0	0	0	0	0	0	0	0	0	0	0	0	0	0	0						
Saco,		210	0	37	36	15	8	18	60	13	0	13	163	28	3,917	1,600	*26,000	6,461					0	
Sanford,		184	0	0	9	0	5	9	11	10	11	8	63	52	2,140	1,000	10,000	313					0	
Scarboro,		42	17	0	2	0	3	0	0	5	0	0	10	3	703	600	6,000	1,550					0	
Seabrook, 1st,		65	95	0	23	17	0	11	34	8	0	18	115	50	1,000	20,000	3,000	0					0	
Seabrook, 2d,		25	24	0	0	0	0	0	0	0	0	0	41	1	375	300	5,000	0					0	
Sebago,		5	0	0	0	0	0	0	0	0	0	0	0	0	0	0	0	0					0	
Sherman Mills,		150	95	0	10	0	3	6	20	8	2	4	53	2	75	4150	0	0					0	
Silver Ridge,		30	0	0	0	0	0	0	2	0	0	0	0	0	0	0	0	0					0	
Skowhegan,		140	107	0	25	18	6	21	36	31	6	0	116	105	2,000	1,200	*10,000	1,550					0	
Solon,		78	0	0	0	0	0	0	11	0	0	0	11	4	370	4600	4,000	100					0	
South Berwick,		93	25	0	10	50	0	0	59	68	5	50	242	175	200	1,515	1,000	15,000	14,000				0	
South Paris,		179	61	0	25	0	5	0	60	15	3	113	41	45	2,500	1,100	10,000	515					2,000	
So. Portland, 1st,		168	115	0	2	0	0	0	28	7	8	5	53	24	20	908	800	7,500	2,800				600	
So. Portland, 2d,		45	35	0	0	0	0	0	18	2	0	0	22	0	0	0	0	0					0	
So. Portland, 3d,		100	25	17	5	0	0	0	30	0	3	0	38	6	60	750	800	*3,000	6				350	
So. Portland, 4th,																								450
Springfield,		50	0	0	0	0	0	0	3	7	1	0	0	0	0	0	0	0						0
Staceyville,		40	40	0	16	0	0	0	15	2	4	0	37	10	831	130	*3,000	2,000					0	
Standish,		30	18	0	0	0	0	0	5	0	0	0	5	1	409	420	*1,700	0					0	
Stebbins,		64	37	0	0	0	0	0	0	5	0	0	7	1,052	1,000	*2,500	0						0	
Stockton, S. Pt.,		35	28	0	1	0	0	2	13	5	0	0	21	15	5	306	1,600	1,000	100				0	
Stockton, S. Pt.,		16	0	0	0	0	0	0	0	5	1	0	6	87	350	2,500	0						0	
Stockton, S. Pt.,		42	0	0	0	0	0	0	3	0	3	0	6	0	0	0	0	0						0
Stonclann,		42	0	0	0	0	0	0	0	0	0	0	0	0	0	0	0	0						0
Strong,		35	0	0	0	0	0	0	0	0	0	0	0	0	0	0	0	0						0
Stunner,		40	11	5	0	0	0	0	0	0	0	0	0	0	0	0	0	0						0
Temple,		28	17	13	0	0	0	2	40	1	3	0	59	386	1500	2,500	0							0
The Forks,		25	0	0	1	0	0	0	0	0	0	0	0	0	0	0	0	0						0
Thomaston,		85	0	0	8	29	2	2	7	10	2	1	61	3	1,500	900	12,000	5,500					0	
Thornlike,		0	0	0	0	0	0	0	0	0	0	0	0	0	0	0	0	0						0
Thornlike,		0	0	0	0	0	0	0	0	0	0	0	0	0	0	0	0	0						0
Topsham,		25	6	0	1	0	0	0	2	0	0	1	4	207	150	*850	0							0
Topsham,		95	30	2	0	0	0	0	0	0	0	0	0	0	0	0	0	0						0
Tremont,		95	30	2	0	0	0	0	17	1	0	1	25	40	1,100	750	*9,000	0						0

* No parsonage.

† Missionary aid to salary.

a Also Miss Isabelle Clark, Tremont.

CHURCHES		CLERGY		MINISTERS		MEMBERS						ADMITTED			REMOVED			BAPT.				
Cities or Towns	Org.	Churches	Names	Names	Ord.	C'd	Ma.	Fe.	To.	Ab.	C.	L.	To.	R.	L.	Di.	R.	To.	Ad.	Inf.	Fam.	
Turner,	1803 1854	1	Dea. H. F. Dresser,	Frederick Newport,	'86	'08	34	49	83	18	2	2	4	0	0	2	0	0	2	1	1	45
Union,	1803 1839	1	Dea. Herbert E. Messer,	[Guy P. Benner],	'09		17	49	66	19	0	1	1	0	0	1	0	0	1	0	0	0
Upton,	1861	1	Mrs. Bennett Morse,				10	29	39	2	0	0	0	0	0	0	0	0	0	0	0	70
Vassalboro,	1818 1886	1	Rev. R. M. Peacock,	Robert M. Peacock,	'80	'10	0	9	9	2	0	0	0	0	0	0	0	0	0	0	0	60
" Adams Mem.,	1883 1884	1	Miss Georgianna Lancaster,	[Rensel H. Cobby, Léc],	'09	'10	9	31	40	11	2	3	5	0	0	0	0	0	2	3	100	
Venazie, Bangor, R. F. D. 7,	1838 1845	1	Miss Clara F. Davis,				2	14	16													30
Waite and Talmadge,	1902 1902	1	J. C. Nedde,	John H. Moseley,	'09	'10	8	47	55													
Waldoboro,	1807 1807	1	Dea. A. J. Hersey,	Henry W. Wcbb,	'95	'07	27	106	133	23	4	1	5	0	0	0	0	0	4	1	1	
Warren,	1828 1832	1	Miss Mabel A. Fuller,				1	5	6													
Washington,	1817	1	William A. Himes, ^a																			
Waterville, Ist,	1799	1	Mrs. Ella R. Millett,	[G. W. Sins, Unité],	'06		3	18	21	1	0	0	0	0	0	0	0	0	0	0	0	
" 2d,	1865 1866	1	Mrs. Bertha H. Saunders,	William B. Hague,	'80	'09	10	15	25	9	0	0	0	0	0	0	0	0	0	0	0	
" 2d, North,	1828 1835	1	Alpha M. Kennison,	Cyrus F. Stinson,	'95	'08	88	180	208													185
Wedd,	1800 1865	1	Cloff Maxwell,	[George M. Graham, Bapt],	'10	'16	6	17	23	9	7	14	3	8	0	0	0	0	0	0	0	45
Wells, Ist,	1701 1862	1	Mrs. P. W. Hubbard,	Frederick K. Ellsworth,	'98	'09	15	29	44													
" 2d,	1831 1831	1	Mrs. Nellie A. Cairne,	Frederick K. Ellsworth,	'98	'09	14	33	47	18	0	0	0	0	0	0	0	0	0	0	0	100
Westbrook,	1832	1	Dea. Harlan P. March,	Dorr A. Hudson, i,	'91	'10	46	116	162	34	8	10	18	4	1	0	5	4	2	220		
Warren, ^b	1869 1869	1	Stephen E. Cordwell,	Edward E. Keedy, i,	'94	'04	133	241	374	65	45	7	52	3	3	6	12	38	3	385		
Watling,	1833 1836	1	Mrs. Cornelia A. Chase,				9	21	30	16	0	0	0	0	0	0	0	0	0	0	0	30
Whitneyville,	1836 1878	1	Miss Viola M. Bridgiam,	Howard R. Sisson,	'10	'08	8	15	23	8	1	0	1	0	0	0	0	0	1	0	0	25
Wilton,	1818 1870	1	Miss Lizzie Etta Bass,	Willard H. Palmer,	'03	'06	33	67	100	36	1	0	1	0	0	0	0	0	2	0	0	125
Windham, ^c	1743 1834	1	Thomas Varney,	James E. Atkins, i,	'85	'91	17	42	59	15	1	0	1	0	0	1	0	0	1	0	0	200
Winslow,	1828 1797	1	Geo. W. Patterson,	William J. McNeill,	'05	'07	23	68	91	25	7	1	8	2	2	0	4	7	0	0	0	50
Wintertport,	1820 1834	1	Frank W. Haley,				2	16	18													
Winthrop,	1776 1904	1	Miss Emma L. Cochrane,	Charles F. Sargent,	'86	'07	23	50	73	20	11	0	11	2	0	0	0	2	7	0	0	100
Wisasset,	1773 1909	1	Dea. John H. Southard,	Howard A. Lincoln,	'06	'10	16	46	79													87
Woodwich,	1765	1	Mrs. Ellen R. Warren,				15	46	62	25	0	0	0	0	0	0	0	0	0	0	0	25
Yarmouth,	1730 1867	1	Dea. Wm. F. Bennett,	Robert R. Morson,	'98	'03	55	149	204	61	15	0	15	6	4	8	10	14	4	250		
York, Ist, Y. Village,	1673 1747	1	Mrs. A. C. E. Meluire,	Frank L. Garfield,	'93	'10	13	51	64	14	0	0	0	0	0	0	0	0	0	0	0	100
" 2d, Y. Corner,	1732 1834	1	Dea. Joseph H. Moody,	Ebenezer H. Jenkyns,	'67	'08	10	20	30	4	1	0	1	0	0	0	0	0	1	1	1	30
" Beach,	1910 1895	1	Byron Paul,	Harvey A. Piatts,	'96	'08	5	17	22	2	0	22	22	0	0	0	0	0	0	0	0	79

^a Stickney Corner.

^b Cumberland Mills.

^c South Windham, R. F. D.

MEMBERSHIP: No. of males, 6,063; No. of females, 15,660. Total, 21,725. Absent, 4,827. Additions, — on confession, 1,115; by letter, 428. Total, 1,543. Removals, — death, 431; dismission, 399; revision, 365. Total, 1,195.

BAPTISMS: Adults, 710; infants, 286.

FAMILIES: 21,359.

SUNDAY SCHOOLS: Members, 21,137.

YOUNG PEOPLE'S SOCIETIES: Societies, 122; members, 5,690.

MEN'S ORGANIZATIONS: Societies, 41; members, 1,746.

NAME OF STATE ORGANIZATION: THE CONGREGATIONAL CONFERENCE AND MISSION-

ARY SOCIETY OF MAINE.

NAME OF CHURCH ADDED: York Beach.

NAME OF CHURCH DROPPED: Olamond.

CHURCHES: Supplied by, — Pastors installed, 29; pastors recognized, 4; pastors, 125; licentiates, 6; supplies, 25; vacant, 76. Total, 265.

MINISTERS: Pastors installed, 29; pastors recognized, 4; pastors, 97; supplying churches, 2. Total, 132. Without charge, 40. Total number of ministers, 172.

CHURCHES	SUNDAY SCHOOLS		V. P. Mens		OFFERINGS FOR THE BENEVOLENT SOCIETIES										Home		SALARIES, VALUES, ETC.					
	Places	Superintendants	Men	W. P. Mens	A. B. C. F. M.	W. M. F. M.	W. S. C. E.	C. C. E.	C. H. M.	A. M.	C. S. S.	M. S. S.	Min.	Relief	Totals	Other	Ch. Exp.	Salaries	Value Ch. Property	Invest. Funds	Am't. of Debt	
Turner,			95	0	\$15	\$0	\$7	\$8	\$16	\$15	\$5	\$5	\$5	\$5	\$71	\$17	\$	\$830	\$700	\$3,000	\$1,800	\$
Union,			108	25	0	39	0	0	0	0	2	0	0	0	41	10	15	850	1800	4,000	975	0
Upton,			30	0	0	0	0	0	0	0	0	0	0	0	0	0	0	200	236	*1,800	0	0
Vassalboro, R.,			15	0	1	0	0	2	0	0	0	0	0	0	1	0	0	200	236	*2,500	0	0
"			57	30	0	0	0	0	0	0	0	0	0	0	0	0	0	300	300	*1,800	0	0
Veziz,			0	0	0	0	0	0	0	0	0	0	0	0	0	0	0	0	0	0	0	0
Waite & Tahmadogs,			30	0	0	4	0	0	0	0	0	0	0	0	3	0	0	520	520	6,600	1,100	0
Waldoboro,			30	0	0	0	0	0	0	0	0	0	0	0	0	0	0	850	6,000	1,750	0	0
Warren,			90	55	16	20	0	6	60	11	10	30	149	11	67	11	67	1,186	6,000	1,750	0	0
Washington,			0	0	0	0	0	0	0	0	0	0	0	0	0	0	0	0	0	0	0	0
Waterville, 1st,			50	0	31	30	0	0	0	0	0	0	0	0	0	0	0	720	500	4,500	3,550	0
" 2d,			25	0	0	0	0	0	8	0	3	0	11	0	11	0	0	300	3,500	0	0	0
Waterville,			175	30	40	170	30	40	180	50	25	30	584	0	0	0	0	2,300	1,500	22,500	0	0
Wedd,			40	0	0	0	0	0	0	0	0	0	0	0	0	0	0	650	1,700	*2,500	0	0
Wells, 1st,			35	0	0	0	0	0	0	0	0	0	0	0	0	0	0	0	0	0	0	0
" 2d,			65	0	3	15	0	0	2	6	0	0	32	0	32	25	25	800	600	5,000	3,000	0
Westbrook,			230	100	37	50	2	2	22	25	3	4	115	5	115	5	5	4,368	1,400	*15,000	0	2,550
Whiting,			389	100	72	0	45	48	35	11	20	0	331	10	331	10	15	1,200	15,000	0	0	0
Whitneyville,			35	0	0	0	0	0	0	0	0	0	0	0	0	0	0	1,200	1,200	0	0	0
Wilton,			40	0	0	0	0	0	0	0	0	0	0	0	0	0	0	156	*1,800	0	0	0
Windham,			143	66	15	8	0	12	17	12	5	0	69	56	69	56	2	2,300	950	11,000	900	2,600
Winslow,			80	0	5	5	5	5	20	6	4	1	51	51	51	51	733	600	2,500	9,500	0	
Wintport,			118	67	0	0	0	0	45	11	8	0	98	98	98	100	1,078	800	6,500	100	0	
Winthrop,			110	53	0	0	0	0	22	0	2	0	24	24	24	24	1,021	700	8,300	0	100	
Wisconsin,			60	0	0	2	0	0	10	0	0	0	10	10	10	10	800	10,000	6,200	0	0	
Woodville,			34	37	0	4	0	0	9	0	0	0	11	11	11	11	32	3,800	3,800	0	0	
Yarmouth,			210	60	20	20	8	10	45	41	10	10	167	50	167	50	48	2,400	1,200	22,500	6,100	0
York, 1st,			90	0	25	0	8	10	20	22	3	16	104	104	104	104	51	563	1,000	25,000	10,000	1,200
" 2d,			20	10	5	0	0	15	5	0	0	0	25	25	25	25	100	4500	1,500	2,700	0	
" Beach,			55	0	0	0	0	0	0	0	0	0	0	0	0	0	25	1,015	*11,000	0	2,000	

*Also Mrs. Alice E. Gilmore, Nequasset.

†Missionary aid to salary. *No percentage.

CONTRIBUTORS: American Board (churches), 188; \$9,229; Woman's Boards (\$5), \$3,822; Congregational Education Society (71), \$947; Congregational Church Building Society (10), \$1,587; Congregational Home Missionary Society (161), \$7,911; American Missionary Association (120), \$1,769; Congregational Sunday School and Publishing Society (95), \$954; Ministerial Relief (79), \$1,075; Total (217), \$30,472. Other and special Congregational charities, \$12,398; non-nominational gifts, \$10,142. Grand total (222), \$53,012.

Home Expenses: No. of churches reporting, 191; amount, \$252,890. Increase: Members, 348; Benevolence, \$1,336; Value of Property, \$6,140. Decrease: Sunday School Members, 267; Young People's Societies of Christian Endeavor, 265; Home Expenses, \$21,393; Amount of Debt, \$15,118.

LEGACIES: Gorham, \$1,000; Greenville, \$500; New Castle, \$2,000; Portland, Bethel Mission, \$60; Richmond, \$200; Saco, \$1,000; Stroud, \$100; Turner, \$100; Vassalboro, \$200. Total, \$5,000.

† - Fifty-Year Statistics see General Summaries.

MARYLAND.

Affiliated with the Congregational Conference of New Jersey. OFFICERS: Rev. Henry E. Jackson, Upper Montclair, moderator; Rev. C. L. Goodrich, Plainfield, statistical secretary; Jas. H. Noyes, Orange, treasurer. SESSION OF 1911: Newark, First Church, April 18-19.

CHURCHES		CLERKS		MINISTERS		MEMBERS			ADMITTED			REMOVED			BAPT.		Fam.			
Cities or Towns	O'fg.	Churches	Names	Names	Ord.	C'd	Ma.	Fe.	To.	Ab.	C.	L.	To.	Di.	L.	R.	To.	Ad.	Inf.	
Baltimore, Associate,	1787, 1900	1890	Chas. E. Allen,	Oliver Huckel, r.	'90	'97	145	263	408	72	12	5	17	8	8	0	16	0	4	400
" 2d,	1888	1890	Edward Davies,	Wm. Jas. Richards,	'96	'09	57	92	149	0	2	13	15	1	9	10	0	27	94	
" 4th,	1894		Robert Clark,	Mark Wells,	'88	'95	56	118	174	7	24	0	24	4	1	0	5	0	28	175
Frostburg,	1874	1873	Benj. H. Thomas,	Thos. E. Richards,	'84	'09	68	103	171	0	75	2	77	1	6	1	8	2	19	200
Tuxedo,																				

NAME OF STATE ORGANIZATION: Affiliated with Congregational Conference of New Jersey.

NAME OF CHURCH DROPPED: Baltimore, Canton, united with Baltimore, 2d.

CHURCHES: *Supplied by* — Pastors recognized, 1; pastors, 4. Total, 5.

MINISTERS: Pastors recognized, 1; pastors, 4. Total, 5.

MEMBERSHIP: No. of males, 326; No. of females, 576. Total, 902. Absent, 79.

Additions — on confession, 113; by letter, 20. Total, 133. *Removals* — death,

14; dismission, 24; revision, 1. Total, 39.

BAPTISMS: Adults, 2; infants, 78.

FAMILIES: 869.

CHURCHES	SUNDAY SCHOOLS		OFFERINGS FOR THE BENEVOLENT SOCIETIES							SALARIES, VALUES, ETC.											
	Places	Superintendents	Members	Young People's Societies, Mem.	Men's Organizations	A. B. C. F. M.	Women's Boards	Concl. Ed. Soc.	Concl. Church Bldg. Society	Concl. Home Miss. Soc.	Am. Miss. Association	Cong. S. and Pub. Soc.	Ministerial Relief, State and National	Totals	Other Congregational Offerings	International Gifts	Home Expenses	Salaries	Value Church Property	Investment Funds	Amount of Debt
Baltimore, Asso., 24,	Geo. M. Griffith,	134	72	120	\$104	\$221	\$25	\$6	\$22	\$16	\$11	\$27	\$462	\$1383	\$388	\$968	\$4,000	\$135,000	\$31,000	\$0,000	
" "	John Hoff,	223	28	0	0	0	0	0	12	0	0	0	12	0	0	0	11,000	84,000	0	0	
" "	Walter Allen,	210	35	0	5	0	0	10	0	5	0	5	25	30	0	1,400	800	87,000	0	0	
Frostburg,	Evan J. Evans,	160	170	36	3	0	0	0	26	0	22	0	52	687	22	1,106	600	7,000	600	360	
Tuxedo,			0	0	0	0	0	0	0	0	0	0	0	0	0	0					

† Missionary aid to salary. * No parsonage.

SUNDAY SCHOOLS: Members, 731.
 YOUNG PEOPLE'S SOCIETIES: Societies, 4; Members, 305.
 MEN'S ORGANIZATIONS: Societies, 2; Members, 156.
 CONTRIBUTIONS: American Board Churches, 3; \$113; Woman's Boards (1), \$221; Congregational Education Society (1), \$25; Congregational Church Building Society (2), \$16; Congregational Home Missionary Society (3), \$60; American Missionary Association (2), \$51; Congregational Sunday School and Publishing Society (2), \$33; Ministerial Relief (2), \$32. Total (1), \$751. Other and special charities, \$3,807; gifts, undenominational, \$390. Grand total (1), \$1,718.
 HOME EXPENSES: No. of churches reporting, 3; amount, \$12,186.
 INCENTIVES: Members, 94; Young People's Societies of Christian Endeavor, 121; Benevolence, \$2,534; Home Expense, \$155; Value of Property, \$21,000.
 DECREASES: Churches, 1; Sunday School Members, 111; Amount of Debt, \$640.

For Fifth-Year Statistics see General Summaries.

MASSACHUSETTS.

CONGREGATIONAL CONFERENCE: Organized June 29, 1893, as a ministerial body, including also Congregations of Churches, June 16, 1898, by union of the Association and General Conference (which was organized Sept. 12, 1890). OFFICERS: Rev. Theodore E. Bushfield, North Adams, moderator; Rev. Henry Lincoln Bailey, Longmeadow, statistical secretary; Ernest L. Miller, Dorchester, treasurer. SESSION OF 1911: Centre Church, Hawthall, May 16-18.

Churches	Cities or Towns	Org.	CLERKS		MINISTERS		MEMBERS					ADMITTED			REMOVED			BAPT.		Fam.		
			Church	Names	Names	Ord.	C'd	Ma.	Fe.	To.	Ab.	C.	L.	To.	Di.	L.	R.	To.	Ad.		Inf.	
Abington.			1742	1848	Dea. Isaac C. Howland,		'89	'07	46	132	178	40	3	0	3	4	0	0	4	2	1	225
"	North,		1839	1839	Dea. Joseph E. Parsons,		'35	'76	111	25	13	5	18	5	1	4	0	0	4	11	6	210
Acton.			1822	1846	Horace F. Tuttle,		'03	'08	22	58	80	20	0	3	3	2	2	0	4	0	0	80
"	South,		1803	1843	H. E. Clough,		'26	'00	86	8	0	3	3	3	1	1	5	0	0	0	0	71
Adams.			1840	1867	E. K. McPeck,		'93	'09	147	319	466	60	10	4	14	5	10	0	15	3	9	400
Azawam.	Feeding Hills,		1869	1877	E. K. McPeck,		'86	'11	10	25	35	11	0	0	6	1	0	0	1	0	0	46
Aur-sbury.	Main st.,		1812	1834	Miss Nettie E. Demond,		'73	'99	17	70	2	0	2	4	4	4	0	0	8	2	0	85
"	Union,		1819	1839	Mrs. Carrie L. Hayward,		'95	'00	120	269	329	75	1	0	1	5	4	0	9	1	4	205
Aur-sbury.	Union,		1831	1826	James A. Gibson,		'95	'03	20	83	103	26	0	0	0	2	2	0	4	0	1	125
Aur-sbury.	Union,		1835	1835	Miss Lois L. Fifield,		'83	'07	128	280	408	80	6	9	15	11	5	0	16	2	2	260
Aur-sbury.	1st,		1734	1838	William B. Jackson,				44	93	137	25	4	1	3	0	4	0	4	2	0	90
"	2d,		1782	1838	Herbert Sablin,		'73	'95	69	96	167	35	1	0	1	0	3	0	3	0	0	80
"	South,		1824	1825	Alfred S. Goodall,		'98	'08	71	146	217	52	4	4	8	8	0	0	8	1	1	140
"	North,		1826	1824	Dea. F. W. Harrington,		'69	'99	153	42	195	128	1	0	1	0	2	0	2	0	1	24
"	College,		1823	1879	William J. Fletcher,		'06	'06	17	20	37	5	6	3	9	1	0	0	0	1	2	45
"	Hope,		1907	1859	Egbert W. Brown,		'93	'93	115	274	389	55	17	9	26	9	5	0	14	4	3	310
Andover.	South,		1711	1819	Myron E. Gatterson,		'01	'08	69	133	202	27	5	0	5	0	2	0	2	4	3	130
"	West,		1826	1826	Arthur T. Bourwell,		'82	'89	168	354	522	122	12	13	25	4	10	0	14	0	31	325
"	Free,		1843	1908	George A. Christie,		'78	'04	33	94	127	17	0	0	0	2	1	0	3	0	87	
"	Ballard Vale,		1834	1875	William Shaw,		'70	'88	64	66	130	57	0	0	0	3	5	0	8	0	0	35
"	Semmary,		1895		Ceal K. Bancroft,		'69	'83														
Arclight on.			1842	1844	Albert W. Trow,		'79	'90	87	210	297	48	9	10	19	7	7	0	14	3	11	250
"	Heights,		1860	1888	Dea. Edward W. Nicoll,		'73	'06	36	85	121	10	1	11	12	3	2	0	5	1	3	135
Ashburnham.			1769	1834	Charles H. Howard,		'97	'07	32	68	100	19	5	4	9	4	5	0	9	4	2	139
"	South,		1904	1904	Mrs. Lillian E. Lombard,		'97	'07	18	53	71	5	4	4	8	0	0	0	0	2	2	100
Asbury.			1819	1835	Horace S. Brooks,		'88	'05	56	103	159	44	3	2	5	2	0	2	4	2	0	100
Ashfield.			1763	1836	John M. Sears,		'91	'99	66	112	178	25	18	0	18	2	0	0	2	0	2	120
Ashland.			1835	1835	Robert H. Stratton,		'84	'07	19	63	82	25	4	0	4	2	2	0	4	1	4	116
Athol.			1830	1833	Dea. Daniel P. Kimball,		'97	'05	91	224	315	48	11	11	22	7	8	0	15	8	10	300
Attleboro.	2d,		1748	1904	Dea. A. Vinton Cobb,		'87	'01	201	512	713	94	45	18	63	9	5	4	18	37	18	450
Auburn.			1770	1866	William F. Stone,		'94	'07	39	76	115	37	0	2	2	3	0	0	3	0	0	110
"			1861	1868	Bertrand H. Hopkins, M.D.,		'98	'10	44	91	135	20	4	8	12	2	6	0	8	3	2	90
Ayer.			1616	1717	Mrs. Martha O. Smith,		'97	'11	8	32	40	16	0	0	0	0	0	0	0	0	0	100
Barnstable.	West,		1854	1848	Mrs. Joseph P. Hallett,		'94	'10	14	40	54	11	1	6	7	1	1	0	2	1	6	105
"	Hyannis,		1854	1854	Mrs. W. C. Baker,		'08	'11	11	25	36	5	0	6	6	1	0	1	2	0	0	75
"	Coruit,		1900	1848	Mrs. Charles F. Fuller,				8	30	38	2	0	0	0	1	0	1	0	1	0	62

† Owen H. Gates, '91; Markham W. Stackpole, '02, asso. p. Allston, see Boston. Atlantic, see Quincy.
 ‡ Amherst. Attleboro Falls, see No. Attleboro. Aburndade, see Newton. Baldwinville, see Templeton. Ballard Vale, see Andover.

CHURCHES		OFFERINGS FOR THE BENEVOLENT SOCIETIES										SALARIES, VALUES, ETC.								
Places	Members	Young People's Societies, Mem.	Men's Organizations	A. B. C. F. M.	Women's Boards	Congl. Ed. Soc.	Congl. Church Bldg. Society	Congl. Home Miss. Soc.	Am. Miss. Association	Cong. S. S. and Pub. Soc.	Ministerial Relief, State and National	Totals	Other Congregational Offerings	International Gifts	Home Expenses	Salaries	Value Church Property	Investment Funds	Amount of Debt	
Abington, North,	h 3063	63	0	0	1836	889	721	326	8446	858	426	4	8500	0	0	80,821,000	\$1,000	\$15,000	\$1,000	\$0
" "	h 151	0	0	0	0	0	0	0	0	0	0	0	0	0	1,607	1,200	8,300	0	0	0
Acton,	h 663	41	0	9	11	11	6	0	0	2	2	3	50	43	700	800	8,000	11,500	0	450
" South,	h 509	53	12	15	10	6	0	9	0	0	0	0	41	22	1,420	1,000	10,000	3,000	0	2,000
Adams,	h 810	150	0	600	40	65	75	200	135	60	67	6	1,242	150	100	6,154	3,000	80,000	0	0
Agawam, F. H.'s,	h 44	0	0	6	34	1	5	10	8	0	6	0	86	0	859	600	5,000	8,500	0	0
Amesbury, Main St.,	h 218	25	105	47	52	11	0	30	25	24	18	210	1	36	1,832	800	9,000	10,660	1,700	0
" Union,	h 118	54	11	61	21	9	20	30	33	12	7	243	179	4	2,712	1,500	22,000	0	0	0
" West,	h 323	54	90	449	200	62	72	285	186	165	71	1,496	264	130	1,704	900	16,300	8,773	0	0
Amherst, Ist,	h 110	37	0	12	90	1	0	0	0	0	0	115	0	26	1,568	2,000	62,000	6,500	0	0
" 2d,	h 132	24	0	34	50	24	10	0	20	10	3	151	45	41	940	800	11,000	11,260	0	0
" South,	h 177	44	55	21	45	24	19	45	28	27	1	208	96	223	2,195	1,900	10,000	13,540	0	0
" College,	h 0	0	0	143	46	7	7	84	87	5	1	380	153	35	0	0	0	0	0	0
" Hope,	h 35	16	9	0	0	0	0	0	0	2	0	2	1	4	130	400	4,000	0	0	0
Andover, South,	h 410	75	0	1,029	117	225	155	249	295	176	88	2,334	0	400	2,390	2,000	30,000	20,000	0	0
" West,	h 65	21	0	91	15	10	11	37	50	14	25	261	0	13	1,200	1,000	10,750	16,000	500	0
" Free,	h 378	61	38	112	62	17	40	125	44	26	35	481	112	76	5,539	1,500	67,000	15,000	2,100	0
" Bel. Vale,	h 179	170	20	115	27	10	38	98	83	9	18	407	0	84	1,200	750	6,500	0	0	0
" Bel. Vale, Sem.,	h 27	0	0	203	180	69	54	374	99	48	50	1,077	0	18	0	0	0	0	0	0
Arlington,	h 236	71	0	126	139	45	46	146	59	111	31	703	172	182	4,057	2,000	30,000	0	1,500	0
" Heights,	h 215	40	0	40	0	10	20	25	25	19	5	135	6	20	2,050	1,000	87,000	0	0	0
Ashburnham,	h 115	29	99	51	10	16	13	24	0	13	4	114	0	41	1,000	1,120	17,000	2,600	0	0
" South,	h 97	20	0	31	0	2	2	4	2	3	46	0	3	9	900	750	4,500	0	0	0
Ashby,	h 96	32	0	37	40	23	1	39	27	15	5	163	203	85	1,143	800	7,000	5,000	0	0
Ashfield,	h 100	30	0	96	20	9	5	32	19	9	0	190	28	10	1,350	900	7,000	1,250	0	0
Attleboro,	h 88	27	0	3	0	0	2	0	3	3	0	11	3	27	1,050	800	8,000	0	0	0
Attleboro, North,	h 361	49	114	231	50	37	53	111	91	61	23	693	0	100	2,742	1,400	17,000	550	0	0
Attleboro, South,	h 793	69	80	398	382	142	263	350	189	44	21	1,798	398	566	7,339	2,900	100,000	10,000	0	0
Auburn,	h 167	25	50	42	0	0	35	40	40	0	0	157	0	12	1,479	900	12,000	0	0	0
Ayer,	h 125	40	0	0	1	2	4	3	0	0	0	10	0	0	1,050	1,000	10,000	500	2,300	0
Barnstable, West,	h 35	0	0	5	0	0	0	10	0	2	0	17	0	15	184	460	1,000	0	0	0
" Centerville,	h 61	0	0	30	11	5	6	15	13	5	1	86	44	0	700	4700	8,500	0	0	0
" Hyannis,	h 0	0	0	19	10	3	1	10	7	3	1	57	0	22	812	500	5,000	0	0	0
" Cotuit,	h 59	0	0	19	0	3	1	10	8	3	2	19	0	0	990	8,000	0	0	200	0

† Missionary aid to salary. * No percentage.

CHURCHES Cities or Towns	Org.	Churches Incorporated	CLERKS		MINISTERS		MEMBERS				ADMITTED			REMOVED			BAPT.		Fam.		
			Names		Names		Ord.	C'd	Ma.	Fe.	To.	Ab.	C.	L.	To.	Di.	L.	R.		To.	Ad.
*Barre,			1827 1827	Robert G. Williams,	Charles H. Smith,	'87 '03	66	133	199	13	1	7	8	5	4	0	9	0	3	175	
Becket, Center,			1738 1820	Mrs. Lucy O. Ellsworth,	William A. White,	'04 '09	14	21	35	7	0	0	0	1	0	0	1	0	0	60	
" " North,			1849 1850	Mrs. O. E. Molineux,	William A. White,	'04 '09	26	37	83	29	2	2	4	0	0	0	0	0	2	0	50
Bedford,			1730 1822	Mrs. Mary E. Laws,	David C. Torrey,	'92 '05	58	92	150	46	4	0	4	4	0	0	4	0	4	0	100
Belchertown,			1737 1789	Mrs. Susan E. Chapman,	Michael H. Fishburn,	'76 '09	58	126	184	38	5	7	12	2	2	2	2	6	5	4	143
Belmont, Waverley,			1865 1869	Walter R. Lamkin,	Charles A. Bidwell,	'93 '06	53	102	135	29	11	4	15	0	4	1	5	3	4	200	
" Plymouth,			1899 1906	Joseph E. Perry,	John L. Findlay, <i>Lic.</i>	'10	39	62	101	23	6	10	16	2	6	0	8	6	5	89	
Berkley,			1737 1904	Dea. Rollin H. Babbitt,	George W. Christie,	'73 '05	25	56	81	12	0	1	1	1	1	0	2	0	0	104	
Berlin,			1779 1826	I. Edmund Coulson,	[F. T. Mayer-Oaks, <i>U. B.</i>]	'08 '10	21	41	62	13	2	3	7	1	0	2	5	0	50		
Bernardston,			1824 1846	Henry L. Crowell,	Eugene M. Frary,	'88 '03	17	27	44	12	2	0	3	5	1	2	0	3	0	35	
Beverly, 2d,			1713 1713	Charles S. Brown,	Henry F. Smith, <i>i.</i>	'05 '10	40	415	612	24	7	8	15	0	0	0	0	0	5	257	
" Dane st.,			1802 1833	Dea. George P. Bowden,	Judson V. Clancy, <i>i.</i>	'87 '10	204	415	619	80	10	9	19	12	8	0	20	6	4	650	
" Washington st.,			1837 1837	Dea. Samuel Cole,	Arthur J. Derbyshire, <i>i.</i>	'80 '08	65	174	239	47	3	1	4	9	1	0	10	2	0	300	
" Immanuel,			1910	Mrs. Jennie Wentworth,	Clement M. G. Harwood,	'70 '08	10	31	41	0	22	20	42	1	0	0	1	0	1	76	
Billerica,			1829 1830	Dea. Dana H. Spiller,	J. Harold Dale,	'63 '03	36	80	116	21	0	0	0	1	0	0	1	0	0	0	
Blackstone,			1841	Joseph Hoyle, ^a	John C. Emery,	'72 '08	18	35	53	18	10	0	10	0	1	0	1	5	1	57	
" Millville, <i>Secnd.</i>			1891 1892	Andrew J. Ogren,	John C. Emery,	'81 '08	8	14	22	2	4	0	4	0	0	0	1	0	0	40	
Blandford, 1st,			1734 1822	Charles B. Hayden,	Samner G. Wood, <i>i.</i>	'80 '01	21	56	77	19	1	0	1	3	0	0	3	1	0	53	
" 2d,			1893 1893	Mrs. Emmeline C. Pease,	Samner G. Wood,	'80 '01	5	22	27	6	0	0	0	1	2	0	3	0	0	33	
Boston, Charlestown,			1632 1834	Dea. Gardner Bates,	James McD. Blue,	'96 '07	37	101	138	38	4	0	4	1	1	0	3	2	4	75	
" Old South,			1669 1875	J. Converse Gray,	George A. Gordon, <i>i.</i>	'77 '84	285	640	925	14	23	37	17	10	0	0	27	8	9		
" 2d, Dorchester,			1808 1806	Dea. Wm. D. Brigham,	[Allen E. Cross, <i>i.</i>	'92 '01															
" Park st.,			1809 1809	George W. Maewha,	Arthur Little, <i>i.</i>	'63 '89	417	698	1115	250	35	23	58	12	25	0	37	15	18	500	
" Union,			1822 1873	Edwin P. Tripp,	Arcetrus Z. Conrad, <i>i.</i>	'85 '05	179	457	636		11	33	44	7	9	0	16	1	4	420	
" Phillips, South,			1823 1829	Winfred B. Bancroft,	Stephen C. Lang, <i>asst.</i> , <i>i.</i>	'10 '10															
" Brighton,			1827 1868	George E. Brock,	Frederick B. Richards, <i>i.</i>	'91 '05	239	548	787	250	24	11	35	14	16	0	30	6	25	740	
" Village, Dorchester,			1829 1829	Dea. Frederick M. Swan,	William A. Knight, <i>i.</i>	'86 '03	106	244	350		2	9	11	3	10	0	13	2	3	250	
" Winthrop, Charlestown,			'33 1849	Norman Q. Stewart,	G. Walcott Brooks,	'77 '90	81	163	244	47	12	0	12	1	6	0	7	9	1	91	
" Eliot, Roxbury,			1834 1835	Sammuel H. L'heureux,	Osakel F. Hall, <i>i.</i>	'10 '10	47	161	208	68	1	4	5	10	15	64	89	1	0	175	
" Central,			1835 1867	Herman W. Aborn,	[Benj. F. Hamilton, <i>p. em.</i>	'65 '71	92	257	349	50	7	3	10	5	5	0	10	0	6	375	
" West Roxbury,			1835 1891	Ralph E. Curtis,	[Winfred C. Rhoades, <i>i.</i>	'99 '00															
" Maverick, East,			1836 1874	Miss Ellen O. Walkley,	[John H. Denison, <i>i.</i>	'96 '03	120	289	409		12	43	55	8	4	78	90			240	
" Mount Vernon,			1842 1892	Dea. David R. Craig,	[Edwin H. Byington, <i>i.</i>	'87 '09	89	194	283	31	12	32	44	6	4	0	10	3	7	275	
" Shawmut,			1845 1864	Dea. Fred L. Norton,	[H. D. Gallaudet, <i>asst.</i>	'03 '08	72	229	301	82	44	6	50	5	6	0	11	13	29	439	
" Central, Jamaica Pt'n., 53 1872,			1842 1892	Dea. David R. Craig,	[Albert R. Williams, <i>Lic.</i>	'10															
" a Woonsocket, R. I.			1845 1864	Dea. Fred L. Norton,	[William E. Jones, <i>Lic.</i>	'04 '09	149	238	387	82	17	17	34	8	16	0	24	5	12	267	
			1845 1864	Dea. Fred L. Norton,	James A. Richards, <i>i.</i>	'88 '08	222	508	730		13	8	21	6	11	3	20	0	18		
			1845 1864	Dea. Fred L. Norton,	Adolf A. Berle, <i>i.</i>	'88 '08	222	508	730		13	8	21	6	11	3	20	0	18		
			1845 1864	Dea. Fred L. Norton,	Chauncey J. Hawkins, <i>i.</i>	'97 '05	180	394	574	85	7	23	30	1	19	5	25	4	26	500	

Beachwood, see Cohasset.

Beachmont, see Revere.

CHURCHES	SUNDAY SCHOOLS		Y. L. Meas.		OFFERINGS FOR THE BENEVOLENT SOCIETIES										SALARIES, VALDES, ETC.						
	Places	Superintendents	Mem	Mem	Y. L. Meas. Orig.	A. B. C. Wom's	C. E. Soc.	C. B. Soc.	C. H. M. Soc.	A. M. Soc.	C. S. M. Soc.	M. P. Soc.	Relief	Totals	Other Cont'g	Und. nom. Cont'g.	Home Exp.	Salaries	Value Ch. Property	Invest. Funds	Am't. of Debt
Barré,		h	254	37	0	\$29	\$81	\$10	7	\$77	\$2	\$2	\$0	\$131	\$24	\$52	\$1,000	\$1,100	\$10,000	\$8,200	\$0
Becket, Center,	William Harper,	h	18	0	0	39	0	5	0	3	3	2	1	60	0	0	300	\$2,000	\$5,875	0	0
Becket, North,	Burwell Turner,	h	64	0	0	0	0	17	20	5	2	4	45	0	0	0	500	\$3,500	0	0	0
Bedfordtown,	Ouri S. Willis,	h	122	67	25	60	35	11	19	11	8	18	4	196	31	95	1,566	900	10,000	1,000	0
Belchertown,	Dea. William M. Sawin,	h	118	56	0	81	43	9	11	19	59	18	19	294	0	20	1,500	800	15,000	2,000	0
Belmont, Wav'y,	Harry P. Jackson,	h	259	32	116	45	28	0	20	6	0	0	0	99	5	0	1,750	\$1,200	17,000	7,000	0
Beverly,	David H. Holmes,	h	124	20	26	78	0	11	12	32	23	10	3	169	10	5	1,385	\$1,000	\$13,775	0	0
Beverly, 2d,	C. B. Van Wyeck,	h	130	21	12	32	18	5	6	16	21	3	5	136	27	4	1,076	650	11,000	7,080	0
Beverly, 3d,	Mrs. Lizzie J. Howland,	h	101	35	0	8	3	0	0	0	0	0	18	0	0	7	938	800	\$6,000	6,200	0
Beverly, 4th,	Charles M. Sawyer,	h	39	0	0	19	9	0	1	6	7	4	0	775	0	0	650	5,000	2,375	0	0
Beverly, 5th,	George F. Sheets,	h	236	35	0	56	1	0	0	0	0	1	0	58	8	0	3,767	1,000	\$17,000	1,400	3,000
Beverly, 6th,	Edward L. Millett,	h	774	100	75	282	495	46	49	298	310	13	19	1,512	0	300	6,000	2,300	65,000	5,300	0
Beverly, 7th,	Norman MacLeod, M.D.,	h	200	0	80	55	55	5	7	51	12	7	0	195	62	262	3,200	1,600	\$30,000	10,000	1,500
Beverly, 8th,	Walter W. Herrick,	h	152	34	0	0	0	0	0	0	0	0	0	0	0	0	0	1,000	\$4,000	0	0
Beverly, 9th,	Alvah J. Broadstreet,	h	193	76	0	55	57	1	11	21	35	11	7	201	32	28	1,489	1,200	\$8,500	11,865	0
Beverly, 10th,	Rev. J. H. Dale,	h	69	60	0	31	31	5	12	33	25	16	10	163	0	0	0	1800	0	0	0
Beverly, 11th,	Joseph Hoyle,	h	0	0	0	0	0	0	0	0	0	0	0	0	0	0	165	1600	\$2,500	0	0
Beverly, 12th,		h	60	0	0	24	35	7	5	26	18	10	13	138	19	8	1,500	850	16,000	15,000	0
Beverly, 13th,	Ralph W. Hayden,	h	53	0	0	5	0	1	2	3	3	0	0	11	0	0	300	260	\$6,000	0	0
Beverly, 14th,	Dea. Harrison L. Pease,	h	80	0	0	10	10	15	26	6	0	15	5	117	61	0	2,100	1,200	\$35,000	17,000	0
Beverly, 15th,	Dea. Gardner Bates,	h	536	0	0	9,471	2,248	1,418	425	5,551	1,039	837	0	22,132	16079	2,687	0	1,200	\$76,000	4,182	0
Beverly, 16th,	Edward R. Milles,	m	1294	223	0	926	527	103	201	169	192	19	151	2,618	850	3,028	9,500	4,000	\$125,000	55,000	0
Beverly, 17th,	Minor C. Comp,	h	250	0	97	182	657	102	111	337	219	121	57	2,116	0	0	0	0	0	0	0
Beverly, 18th,	John B. Martin,	h	751	168	91	610	510	19	109	181	156	91	25	1,707	23	363	10720	3,200	\$20,000	10,000	0
Beverly, 19th,	Rev. Stephen C. Lang,	hm	900	301	165	80	291	76	51	98	52	31	17	729	814	196	5,199	2,800	\$1,000	2,160	0
Beverly, 20th,	Rev. F. B. Richards,	hm	396	75	0	370	365	72	73	237	162	57	20	1,376	512	980	5,995	3,000	\$2,500	21,500	0
Beverly, 21st,	Henry H. Sullivan,	h	211	53	63	55	49	18	17	35	25	11	272	85	65	2,800	1,600	\$15,000	0	0	
Beverly, 22nd,	William G. Swan,	h	169	30	28	56	20	5	16	26	13	10	0	116	17	0	2,588	1,500	\$30,000	1,000	700
Beverly, 23rd,	Albert P. Fletcher,	h	137	50	82	389	179	100	11	105	28	0	13	1,153	386	5	4,730	1,800	\$60,000	1,000	0
Beverly, 24th,	Walter H. Skinner,	h	129	100	0	2,361	1,013	390	185	1,160	630	580	135	6,757	790	604	22000	1,800	\$10,000	0	0
Beverly, 25th,	Rev. B. B. Hull,	h	358	23	91	277	58	31	80	110	81	32	12	714	236	85	9,528	2,200	\$8,000	500	4,800
Beverly, 26th,	Dea. Edw. W. Selmer,	m	430	0	218	0	0	0	0	0	0	0	3	67	181	2,921	42,100	\$55,000	0	11,000	
Beverly, 27th,	William T. Bennet,	h	80	52	66	521	181	33	83	247	200	29	56	1,350	2,791	719	1,910	\$70,000	9,178	0	
Beverly, 28th,	Rev. E. O. Ham,	h	297	71	68	588	132	17	18	70	67	16	2	910	1,772	627	10,910	3,500	\$75,000	11,500	0
Beverly, 29th,	Royal H. Bussler,	h	562	0	330	500	150	150	222	150	255	15	1,125	1,125	1,125	18	7,020	\$30,000	3,000	\$50,000	0

† Missionary aid to salary. * No parsonage. † Parsonage not free.

CHURCHES		CLERKS		MINISTERS		MEMBERS				ADMITTED			REMOVED			BAPT.		Fam.		
Cities or Towns	Org.	Church	Names	Names	Ord.	C'd	Ma.	Fe.	To.	Ab.	C.	L.	To.	Di.	L.	R.	To.	Ad.	Inf.	Fam.
Boston, Trinity,	Neponset,	1829	1840	Eben S. Tracy,	'85	'04	38	82	120	40	0	2	2	5	1	0	6	1	8	114
"	Phirmin, Dorchester,	1867	1840	Charles H. Crockett,	'94	'08	180	391	571	16	24	33	57	9	19	0	28	6	10	472
"	Highland, Roxbury,	1869	1870	Carl J. Youngren,	'81	'81	126	283	400	100	16	1	1	1	2	15	18	2	43	450
"	Im'W Walnut-cv., Rox.,	1870	1889	John C. Redmond,	'88	'07	232	541	773	70	21	9	30	12	16	12	40	7	8	500
"	Stoddish, Jam. Pl'n,	1873	1885	William C. Maier, jr.,	'93	'03	75	209	284	82	7	6	13	3	21	2	26	0	15	250
"	Stoddish,	1881	1865	Bernard Peterson,	'97	'10	128	382	510	25	21	8	29	3	33	36	72	10	0	78
"	Norwegian,	1885		Fred Grundberg,	'09	'10	49	107	136	10	22	0	22	1	7	10	0	9	0	78
"	Allston,	1886	1891	Fredrick M. Newcomb,	'88	'05	151	318	409	114	8	16	24	6	14	0	20	4	5	340
"	Harvard, Dorchester,	1888	1888	George F. Moulton,	'88	'03	76	181	257	34	48	24	72	2	12	0	14	7	13	450
"	Central, Dorchester,	1888	1906	John W. Dutchie,	'02	'09	75	165	249	20	4	8	12	1	8	0	9	3	5	300
"	Seaport's,	1888		Dea. George Masters,	'78	'07	81	16	97	0	1	0	1	1	0	1	0	0	0	5
"	Roslindale,	1890	1894	Dea. Henry H. Cole,	'01	'06	150	322	472	51	16	9	25	4	9	6	19	3	18	450
"	St. Mark,	1895		Percy W. Bean,	'09	'09	46	94	140	17	10	0	10	0	2	4	0	5	107	
"	Baker, East,	1897	1903	Fredrick C. Bohm,	'73	'10	16	74	90	12	3	0	3	2	3	0	7	0	12	159
"	Faneuil, Brighton,	1903	1909	Edwin J. Watts,	'98	'03	53	118	139	26	13	28	41	0	6	0	6	7	20	250
"	Romsey, Dorchester,	1903	1898	William R. Becco,	'95	'03	43	118	171	29	14	3	17	0	8	0	8	7	9	250
"	French,	1904		Dea. Paul Beigbeder,	'04	'03	32	84	116	20	10	1	11	1	1	19	21	0	3	43
"	Armenian,	1905		Dea. Nahab Kavalljian,	'08	'03	29	48	4	0	3	0	3	0	2	13	15	0	15	78
Boxboro, West Acton,		1829	1833	Arthur W. Nelson,	'82	'04	22	35	57	13	0	1	1	0	0	0	0	0	0	42
Boxford, 1st,		1702	1838	Dea. John W. Parkhurst,	'07	'09	21	43	64	7	0	3	10	4	2	0	6	4	1	98
"	West,	1736	1844	Mrs. Marion E. Gage, ^a	'95	'03	21	43	64	7	0	0	3	3	0	3	6	0	1	75
Boylston, Center,		1743	1855	Mrs. Mabelle L. Shattuck,	'72	'02	63	164	97	32	0	3	3	4	8	0	12	0	0	118
Braintree, 1st,		1707	1857	Will W. Mayhew,	'85	'06	63	194	227	53	2	3	3	8	6	0	14	2	3	221
Bridgewater,		1829	1865	Ellis F. Dyer,	'65	'09	23	68	91	16	3	0	3	3	3	5	0	8	0	200
Brimfield,		1821	1862	Charles P. Simontt,	'65	'09	6	20	26	5	0	0	1	0	1	2	0	3	6	150
"	East,	1826	1821	Mrs. Theodore C. Wilber, ^b	'02	'10	20	47	67	24	0	0	0	0	0	3	6	3	12	0
Brockton, 1st,		1910		Merritt S. Dunham,	'09	'09	17	16	33	0	18	15	33	0	0	0	0	10	1	31
"	South, Campello,	1740	1897	Dea. Charles D. Brigham,	'02	'06	134	347	481	35	16	4	20	9	2	0	11	4	13	700
"	Porter,	1850	1850	Frank W. Sears,	'98	'09	198	432	630	40	44	16	69	7	4	3	14	37	3	759
"	Waldo,	1896	1894	James T. McCaughy,	'94	'05	250	598	827	115	34	8	42	11	9	0	20	19	12	700
"	Wendell av.,	1897	1893	Miss Mary Z. Kingman,	'87	'08	49	81	130	8	24	5	29	1	5	2	8	2	7	175
"	Lincoln,	1897	1909	Mrs. Ruth Turner,	'97	'07	31	86	117	24	3	2	5	1	3	0	4	2	7	130
Brookfield,		1897	1851	Miss M. Ella Gibson,	'97	'07	25	71	96	35	3	1	4	4	4	1	3	8	2	70
Brookline, Harvard,		1756	1873	Edward Sharp,	'96	'09	303	692	905	200	20	36	56	13	22	17	52	9	8	250
Buckland,		1895	1889	Robert W. Hastings, M.D.,	'91	'06	80	139	219	24	3	25	28	5	6	0	11	2	5	175
Burlington,		1785	1794	Dea. Henry L. Warfield,	'99	'10	57	93	150	21	10	1	11	7	1	0	14	11	0	110
Burlington,		1735	1732	Orray S. Shelton,	'99	'10	10	36	46	12	0	1	1	1	0	0	0	0	0	3

Byfield, see Newbury.

Brighton, see Boston.

Braintree, see Haverhill.

^a Ward First.

^b Bridgewater.

CHURCHES	SUNDAY SCHOOLS		V. F. Mems		OFFERINGS FOR THE BENEVOLENT SOCIETIES										SALARIES, VALUES, ETC.					
	Places	Superintendents	Mem	S. Mem	A. B. C. U. M. E. P. M.	Wom's E. B. Soc.	C. E. Soc.	C. C. E. Soc.	C. H. M. Soc.	A. M. Soc.	C. S. S. & P. S.	M. Relief	Totals	Other (Cont. & Ind. Mem.)	Home Exp.	Salaries	Value Ch. Property	Invest. Funds	Adv. & Debt	
Boston, Trinity,	Harry G. Dixon,		149	31	11	862	\$54	\$11	\$14	\$72	\$85	\$17	\$2	\$267	\$27	\$1260	\$88,300	\$0	\$0	
" Pilerin,	Arthur H. Merritt,		571	120	132	247	155	126	90	188	90	88	52	1,034	1,201	246,101,000	3,600	*100,000	0	
" Highland,	Percy R. Ziegler,		376	39	30	240	101	83	35	176	50	27	5	717	324	41,300	2,500	*201,000	0	
" Inl-W. av.,	Charles M. Adams,		1370	140	85	1,582	742	494	355	1,522	934	448	69	6,319	17	2,561,288,833	4,500	135,000	40,000	
" Boylston,	Rev. H. A. Barker,		625	34	92	86	94	8	39	21	14	0	0	270	82	512,961	42,000	\$37,200	8,838	
" North,	J. E. Roman,		290	290	0	0	0	0	0	0	0	0	0	1,485	241	3,927	\$1,500	\$2,800	0	
" North,	Oscar Stenson,		51	58	0	5	0	0	0	0	4	0	9	35	450	1,455	4,900	\$9,000	0	
" Allston,	Henry M. Whitney,		521	61	62	433	298	85	53	245	230	35	27	1,126	13	200	6,136	\$3,000	0	
" Harvard,	Charles S. Walker,		344	74	140	0	76	35	16	0	19	5	0	151	151	56	5,728	2,200	*35,000	0
" Central, D. R.,			113	125	27	71	57	20	17	58	15	8	0	216	140	109	4,606	\$1,800	*38,000	0
" Seaman's,			0	35	0	0	0	0	0	0	0	0	0	0	0	0	0	0	0	0
" Roslindale,	Myra P. Chandler,		594	111	0	69	63	12	40	74	56	76	16	386	81	29	4,973	1,800	*28,350	0
" St. Mark,	J. B. Hall, M. D.,		115	0	18	0	0	0	0	0	0	7	0	15	0	880	4800	0	0	
" Baker,	Dea. R. J. Wallace,		168	80	26	0	13	6	4	0	0	0	0	17	12	0	797	\$1,000	*10,000	0
" Faneuil,	E. W. Ward,		225	60	15	0	55	19	14	0	3	1	0	81	15	107	4,636	1,200	\$6,972	0
" Renssely,	Dea. John M. Ross,		303	76	55	30	27	19	10	11	10	12	2	121	0	13	8,842	\$1,700	*20,000	0
" French,	Rev. P. D. Elsbesser,		7	17	0	12	0	6	3	12	6	5	6	56	0	0	886	\$1,020	0	0
" Ansonia,	Rev. M. Bagdasarian,		35	15	0	18	0	0	0	20	0	5	0	43	0	206	150	\$1,000	0	
" Roxbury,	Arthur W. Nelson,		70	23	0	9	20	10	9	25	5	5	5	88	0	7	600	4000	500	0
" West,	Dea. T. Perley Killam,		82	0	0	65	43	18	17	19	35	11	0	238	5	14	1,150	800	10,000	13,280
" South,	Mrs. W. H. Anderson,		118	0	0	3	45	18	14	9	4	6	3	102	125	0	1,669	1,000	10,000	25,000
" West,	Calvin H. Andrews,		12	25	12	11	5	7	8	0	15	5	12	66	11	26	1,185	800	5,400	575
" East,	Charles S. Bates,		188	29	70	1,038	45	87	90	266	225	30	8	1,738	71	31	3,800	1,500	30,000	4,300
" Braintree, Ist,	Robert E. Whitman,		120	68	61	10	21	21	33	23	30	3	193	10	0	2,163	1,500	*25,000	0	
" South,	Charles P. Shattuck,		183	75	75	81	0	15	17	15	41	14	4	223	225	49	2,722	1,500	*15,000	3,000
" Bridgewater,	Edward E. Keith,		73	21	0	10	0	0	0	7	7	3	0	27	7	7	315	1,100	1,635	0
" North,	Bertie E. Campbell,		106	17	26	20	58	11	12	11	28	15	0	182	0	17	1,555	800	15,000	11,500
" East,	Rev. F. S. Child,		16	0	0	0	0	0	0	0	0	0	0	0	0	0	250	1,000	500	0
" Brockton, Ist,	Miss Annie L. Burke,		800	115	0	80	95	14	16	16	90	14	11	337	340	702	120,000	3,000	*250,000	0
" South,	George E. Keith,		1336	265	180	902	217	80	120	153	306	150	150	2,403	0	956	10,000	3,000	75,000	3,000
" Porter,	George N. Gordon,		1611	61	6	517	375	78	113	229	172	110	26	1,629	5,042	6,000	9,190	1,000	*50,000	16,100
" Waltham,	Harvey A. Sweetser,		223	200	25	9	0	0	0	1	2	0	0	15	0	43	1,807	1,200	4,225	0
" Wendell av.,	Robert D. Murray,		242	20	24	50	11	7	11	25	11	1	15	11	35	90	1,731	900	*1,000	0
" Lincoln,	George L. Harris,		10	51	35	1	0	0	0	0	0	0	0	1	0	0	800	925	15,000	0
" Brookfield,	Dea. Fred D. Bowen,		72	39	8	39	0	5	5	9	19	9	11	100	33	0	1,271	800	15,000	0
" Brookline, H. I.,	Fritz W. Baldwin, Jr.,	lan	623	0	193	1,173	730	495	726	1,317	1,415	696	460	10,072	2,118	1,796	165,000	6,000	*175,000	0
" Lynn,	Charles W. Morton,		210	30	120	977	119	279	187	368	356	178	149	2,613	0	63	8,960	3,000	*100,000	0
" North,	Charles W. Trow,		108	14	0	34	52	0	16	13	5	0	0	120	0	73	1,000	800	1,800	5,000
" Burlington,	Dea. Thomas I. Reed,		69	0	0	5	0	0	2	0	0	0	0	7	5	2	1,150	700	8,000	4,000

† Missionary aid to salary. * No parsonage. † Parsonage not rec.

Churches	Cities or Towns	Org.	Incorporated	CLERKS		MINISTERS		MEMBERS				ADMITTED			REMOVED			BAPT.		Fam.	
				Names	Names	Names	Ord.	Ctd.	Ma.	Fe.	To.	Ab.	C.	L.	To.	Di.	L.	R.	To.		Ad.
Cambridge, 1st,		1636	1872	George S. Chase,	Alexander McKenzie, <i>p. em.</i>	'61	'67	266	566	832	8	22	5	29	7	41					
" 1st Evangelical,		1827	1822	Arthur S. Browne,	William M. Macnair, <i>i.</i>	'01	'08	115	301	416	21	24	45	6	10	0	16	3	7	375	
" North av.,		1827	1807	Damon E. Hall,	Vincent Ravi, <i>i.</i>	'01	'09	168	411	579	4	16	20	6	10	0	16	0	5	350	
" Pilgrim,		1865	1871	Dea. Daniel S. Coolidge,	Richard Wright, <i>i.</i>	'90	'07	269	383	582	5	5	10	16	13	0	29	2	14	400	
" Wood Mem'l & Hope,		1872	1884	Alexander A. Cameron,	William H. Brokenshire,	'94	'10	76	187	263	7	6	13	2	1	75	3	3	200		
Canton,		1828	1800	Abner Morse,	Wayne L. Waters,	'88	'09	35	89	124	30	12	7	19	2	1	4	0	2	120	
Carlisle,		1781	1840	Dea. H. P. Dutton,	Philip A. Job,	'04	'07	21	39	60	0	0	0	0	0	0	0	0	0	45	
Carver, North,		1733	1827	Dea. Theron M. Cole,	James J. G. Tarr,	'02	'11	15	26	41	13	0	0	0	0	0	0	0	0	46	
Chateaucort, 1st,		1788	1845	Dea. Fred O. Bicknell,	Charles R. Peacock,	'08	'11	31	62	93	0	4	4	1	4	0	5	0	0	75	
" East,		1845	1848	John H. Kendrick,	Charles R. Peacock,	'08	'11	13	25	41	2	0	1	5	0	0	5	0	0	32	
Charlton,		1761	1826	Mrs. Emily J. W. Spencer,	Richard Scodes,	'80	'09	11	35	46	14	0	2	1	1	0	2	0	0	40	
Chatham,		1720	1867	Dea. David E. Howes,	Andrew Gibson,	'96	'06	17	32	49	4	0	0	1	0	0	1	0	0		
Chelmsford, 2d, North,		1824	1894	George F. White,	William C. H. Moe,	'06	'10	37	85	122	0	5	5	1	3	0	4	0	7	250	
" Central,		1876	1888	Mrs. Gertrude A. Rodliff,	[Earl A. Roadman, <i>Meth.</i>]	'05	'11	27	71	98	0	0	0	4	1	0	5	0	0	92	
Chelsea, 1st,		1841	1906	Walter F. Jones,	Charles N. Thorp, <i>i.</i>	'97	'06	116	360	477	60	8	10	18	6	15	34	55	5	11	600
" Central,		1851	1909	Winthrop F. Butler,	Willis A. Hadley,	'78	'09	135	437	572	123	4	7	11	6	15	2	23	4	0	
Chester, 1st,		1769	1844	William Ward,	Edward P. Seymour,	'92	'08	8	18	26	0	0	0	1	2	0	0	3	0	1	80
" 2d,		1844	1844	Rev. J. P. Harvey,	Jasper P. Harvey,	'80	'06	19	58	77	28	0	1	3	1	0	4	0	0	100	
Chesterfield,		1764	1835	Mrs. H. L. Merritt,	Mildred T. Anderson,	'40	'07	27	65	92	7	0	7	2	0	0	2	6	2	125	
Chicopee, 1st,		1752	1826	Edward C. Sparks,	Henry S. Snyder, <i>r.</i>	'85	'09	19	56	75	34	0	0	1	2	0	3	0	0	37	
" 2d,		1830	1833	Frank S. Taylor,	Charles A. Wight, <i>i.</i>	'85	'08	88	158	246	73	12	8	20	3	4	0	7	3	175	
" Falls,		1834	1870	Charles H. Jenness,	Richard Peters,	'00	'08	50	123	173	38	6	1	7	3	3	0	6	3	116	
" 3d,		1888	1892	Henry J. Chandler,	Harry C. Adams,	'89	'11	97	149	246	40	7	5	12	3	19	0	22	1	0	
Cliftondale,		1844	1899	Edward W. Breed,	William W. Jordan, <i>i.</i>	'84	'93	132	368	500	75	19	16	35	6	9	56	71	3	350	
Clinton,		1897	1889	Herman Metz,	Edward L. Hobbs,	'03	'05	37	110	168	11	4	8	3	0	0	3	6	0	110	
Cohasset,	<i>German,</i>	1824	1825	Engene N. Tower,	Frank B. McAllister, <i>i.</i>	'99	'04	38	115	153	28	4	2	6	0	1	1	1	1	130	
" Beechwood,		1863	1866	Mrs. Clara F. Hoagland, ^a	Francis Moon,	'80	'09	4	23	27	6	0	0	0	0	1	3	0	4	0	
Colerain,		1730	1834	Miss Ellen L. Brownell,	[David W. Pike, <i>Lic.</i>]	'11	12	41	53	100	0	0	0	0	1	3	0	4	0	80	
Concord,		1826	1826	Walter A. Carr,	George A. Tewksbury,	'63	'91	67	141	208	25	4	5	9	1	2	1	4	1	240	
Conway,		1768	1885	Henry W. Billings,	Edward L. Chute, <i>r.</i>	'80	'06	57	101	158	33	3	0	7	1	4	12	3	0	100	
Cummington,		1839	1838	George W. Guilford, ^b	John J. McClelland,	'10	'10	28	79	107	18	4	8	12	1	2	0	3	4	2	100
" West,		1830	1839	Mrs. Nettie E. Tirrell,	John J. McClelland,	'10	'10	7	20	27	5	1	0	1	2	1	1	4	0	40	
Dalton,		1785	1889	Winthrop M. Crane, Jr.,	George W. Andrews,	'82	'83	150	266	416	70	5	2	7	4	3	0	7	1	10	300
Dana,		1852	1852	Mrs. Marg. H. Johnson,	Harlan Page,	'83	'93	1	11	12	2	0	0	0	0	0	0	0	0	25	
Danvers, 1st,		1689	1801	Dea. Oscar R. Bodwell,	Charles S. Bodwell, <i>r.</i>	'03	'10	54	128	182	31	8	7	15	5	2	0	7	5	175	
" Maple st.,		1844	1852	Ralph F. Abbott,	Melville A. Shafer, <i>i.</i>	'98	'10	232	456	600	25	15	40	5	8	0	13	16	6	400	
Dartmouth, South,		1807	1817	Walter P. Bailey,	Charles B. Wathen,	'83	'10	5	21	26	7	1	0	1	1	4	0	5	1	0	75
Deedham,		1638	1819	Edwin S. Morse,	William T. Beale,	'82	'09	103	304	307	48	2	4	6	2	1	0	3	2	250	
Deerfield,		1818	1821	Mrs. Mary P. Field,	John B. Carruthers,	'83	'03	83	126	26	1	4	5	6	4	0	10	1	0	142	
" North Scituate,		1835	1838	Benj. Z. Stebbins, Jr.,	Irving H. Childs, <i>i.</i>	'03	'08	15	35	50	20	2	1	3	2	4	8	14	0	0	

Chiltonville, see Plymouth.
 Cotuit, see Barnstable.
 Campello, see Brockton.

Clarendon Hills, see Hyde Park.

^a Swift River
^b North Scituate.

CHURCHES	SUNDAY SCHOOLS		Y. P. Mem	Mens Orig.	W. S. Mem	OFFERINGS FOR THE BENEVOLENT SOCIETIES										SALARIES, VALUES, ETC.						
	Places	Superintendents				Mem	A. B. C. F. M.	W. M. F. B. S.	C. E. Soc.	C. C. B. C. H. M. Soc.	C. H. M. Soc.	A. M. & P. S. H. Relief	C. S. S. Min.	C. S. S. Relief	Totals	Out-Door Offerings	Home Exp.	Salaries	Value Ch. Property	Invest. Funds	Amt. of Debt	
Cambridge, 1st,			273	67	132	\$1097	\$599	\$25	\$213	\$797	\$438	\$69	\$0	\$3,298	80	\$759	\$92,900	\$0	\$14,500	\$0		
" 1st. Evan.,			500	105	0	419	252	39	20	115	92	44	0	981	189	673	5,756	2,100	*43,300	5,295	0	
" North av.,			517	100	72	780	226	98	108	285	192	79	52	1,820	285	146	7,000	3,500	*50,000	1,100	0	
" Pilgrim,			428	17	52	283	121	63	93	117	70	45	17	809	305	512	4,277	2,200	*40,000	500	1,000	
" W. M. & Hope,			219	24	0	0	30	9	8	13	19	4	4	87	40	4,767	1,600	*32,500	500	0		
Canton,			170	30	64	27	0	4	10	26	45	16	41	302	19	590	11,450	1,000	*8,500	8,973	0	
Carleisle,			100	57	0	77	0	4	5	25	0	3	1	86	0	20	1,050	700	4,200	11,300	0	
Carver,			60	15	0	10	3	5	5	25	0	3	0	51	0	30	525	700	*3,000	0	0	
Charlemont, 1st,			70	36	0	58	10	7	8	0	15	7	0	105	27	0	1,080	500	5,000	1,200	0	
" East,			19	18	0	10	0	2	3	0	4	2	2	23	7	1	400	312	2,500	3,500	0	
Chatham,			48	71	0	5	13	2	1	5	5	3	1	55	12	3	578	600	6,500	5,147	0	
Chelmsford, 2d,			40	0	0	4	0	2	4	7	6	4	2	29	0	0	667	700	4,000	0	0	
" Central,			361	24	45	5	28	0	0	0	15	0	0	48	8	0	2,332	1,000	14,500	3,859	536	
Chelsea, 1st,			112	57	0	30	30	0	10	44	23	0	0	178	0	48	1,773	900	*6,000	1,900	300	
" 2d,			678	105	62	283	131	57	167	126	47	25	90	3	414	548	6,992	2,750	*75,000	8,755	6,500	
Chicopee, 1st,			250	0	50	83	53	20	27	55	59	19	9	325	0	53	3,897	1,800	*60,000	26,000	0	
" 2d,			57	12	0	8	15	2	30	8	0	0	0	72	0	0	1,545	750	3,300	1,000	0	
" 3d,			80	0	0	6	0	5	5	9	6	6	0	37	27	0	800	700	5,000	0	243	
Cliftondale,			67	45	0	50	22	5	5	15	13	5	5	120	0	0	875	650	7,000	2,212	0	
Clinton,			18	19	0	24	32	9	17	3	14	2	0	101	0	25	1,173	700	10,000	6,900	0	
Cohasset,			205	100	50	59	81	28	25	53	88	16	0	356	161	71	2,750	1,500	20,000	10,050	0	
Colerain,			109	25	0	28	11	9	7	10	37	12	6	250	28	73	2,800	1,500	*25,000	500	0	
Concord,			300	39	40	5	39	2	3	0	5	2	5	61	18	0	800	1,200	15,000	0	2,791	
Conway,			100	26	0	5	0	3	5	5	0	0	0	18	25	20	435	1,800	50,000	3,000	5,781	
Cotuit,			177	25	65	131	40	28	11	31	47	24	9	321	95	200	2,600	1,300	25,000	3,425	0	
Coxsack,			90	0	0	3	0	0	0	19	11	18	0	51	0	0	39	800	6,000	6,000	0	
Coventry,			53	0	0	7	12	3	3	5	9	7	3	19	8	0	1,450	700	4,000	0	0	
Crawford,			225	0	16	223	120	44	27	30	82	34	30	500	667	91	5,669	\$2,000	36,000	1,000	5,000	
Cummington,			81	20	0	45	39	11	29	17	7	2	2	161	25	58	1,350	800	14,000	0	0	
Danvers, 1st,			75	17	0	34	0	8	2	27	20	7	0	98	0	0	1,063	600	5,500	5,281	0	
" 2d,			224	17	0	2	0	0	0	0	0	0	0	6	5	0	100	450	6,000	0	0	
Dartmouth,			586	81	16	1,012	1,436	195	232	582	357	193	243	4,159	75	1,137	4,000	1,500	20,000	2,500	0	
Dedham,			21	13	0	2	0	0	0	0	0	0	0	2	7	0	290	260	2,000	2,000	0	
Deerfield, 1st,			130	23	0	69	10	9	15	41	18	16	20	228	17	1	2,750	1,000	20,000	2,000	0	
" 2d,			769	53	40	500	89	42	41	152	118	51	23	1,019	236	271	1,065	\$1,700	22,000	0	0	
Dorchester,			71	0	0	0	0	0	0	0	0	0	0	0	0	0	0	1,277	800	10,500	12,800	150
Dorchester, 1st,			150	75	99	522	298	76	82	306	27	17	42	1,409	0	0	111	3,637	\$2,200	30,000	1,837	0
Dorchester, 2d,			123	26	0	33	77	12	28	35	10	7	5	207	17	20	1,188	800	11,500	0	1,000	
Dorchester, 3d,			52	31	0	10	23	4	5	3	24	4	2	75	19	5	637	780	3,500	3,500	900	

* Missionary aid to salary. * No percentage. § Parsonage not free.

CHURCHES		CLERKS		MINISTERS		MEMBERS			ADMITTED			REMOVED			DEPT.				
Cities or Towns	Org.	Church	Names	Names	Ord.	C'd	M.	Fe.	To.	Ab.	C.	L.	To.	R.	L.	To.	Ad.	Inf.	Fam.
Deans, South,		1817 1836	Miss Ellen H. Underwood,	John C. Labaree,	'62	'66	5	32	37	13	1	21	0	0	1	1	1	0	70
Union,		1806 1848	Nathan A. Howes,	[Stanley H. Addison, <i>Meth.</i>]	'10		4	36	51	4	0	5	0	0	0	0	0	0	83
Dighton,		1710 1826	Dea. George E. Gooding, ^a	John P. Richardson,	'80	'09	14	33	47	14	0	0	0	0	0	2	2	0	40
Douglas,		1747 1747	Mrs. E. J. Sweet,	Vernon H. Deming,	'98	'08	5	23	28	3	3	1	0	0	0	1	3	0	42
East,		1834 1834	Dea. Charles A. Hunt,	Yernon H. Deming,	'98	'08	32	80	112	24	9	3	12	5	0	0	5	8	137
Dover,		1828 1839	Mrs. Sarah A. Higgins,	Albert H. Plumb,	'90	'10	18	31	49	9	0	0	1	4	0	5	0	0	49
Dracut, 1st,		1721 1834	Walter F. Garland,	[Fred E. Carver, <i>Bapt.</i>]	'90	'10	23	61	84	25	0	0	0	3	2	0	0	0	85
Central,		1847 1737	Arthur W. Colburn,	Ernest C. Barrett,	'96	'09	32	92	124	26	0	0	0	0	1	0	1	0	100
Dudley,		1732 1891	Miss Marion E. Williams,	Frederick D. Thayer, <i>i.</i>	'01	'01	19	64	83	14	0	0	0	0	1	5	0	0	86
Dunstable,		1757 *	Lyman V. Parkhurst,	William France,	'88	'09	19	38	57	10	0	0	0	1	2	0	0	0	63
Duxbury,		1843 1844	Mrs. Lewis J. Thomas, ^b	Herbert W. Boyd,	'86	'10	40	61	104	26	0	3	3	1	1	0	2	0	80
East Bridgewater,	Payson,	1826 1844	Gordon F. Marentant,	Herbert W. Boyd,	'86	'10	40	61	104	26	0	3	3	1	1	0	2	0	150
Easthampton, 1st,		1785 1836	Dea. Henry L. Lyman,	George H. Burrill, <i>i.</i>	'81	'05	84	207	291	46	2	4	6	9	4	0	13	0	170
Payson,		1852 1852	Dea. Charles H. Johnson,	Charles H. Hamlin, <i>i.</i>	'76	'85	139	358	497	120	19	6	25	8	11	0	19	5	24
East Longmeadow,		1829 1828	Arthur G. Crane,	Charles S. Wilder,	'90	'04	40	121	288	0	2	2	4	7	0	11	0	1	75
Easton, Center, South,		1725 1826	Dea. E. B. Hayward,	William Fryling,	'91	'05	61	114	175	31	5	0	5	4	3	0	7	1	250
Swedish, North,		1883 1884	Edwin S. Pierson,	William Fryling,	'91	'05	27	47	74	0	0	0	0	1	0	8	0	0	17
Edgartown,		1642 1828	Theodore S. Wimpenny,	Eber E. Craig,	'08	'08	27	71	98	13	2	0	2	5	0	0	5	1	95
Greenmont, South,		1816 1832	Roscoe C. Taft,	William P. Clancy,	'75	'09	20	48	68	21	3	1	4	1	3	0	4	2	62
Enfield,		1789 1787	Miss Gertrude E. Thayer,	Alexander Sloan,	'97	'07	75	132	207	47	1	3	4	7	3	0	10	0	130
Erving,		1832 1849	William W. Brown,	Montie J. B. Fuller,	'02	'09	8	28	56	9	3	5	8	0	0	0	3	2	75
Union, Farley,		1905 1908	Miss Stella E. Packard,	Charles S. Bates,	'90	'09	4	23	27	7	0	0	0	0	1	0	1	0	20
Essex,		1683 1732	Rufus Choate,	Henry M. Goddard,	'91	'07	29	85	114	21	0	0	0	3	1	0	4	0	135
Everett, 1st,		1848 1852	Edward B. Noyes,	William J. Sweet,	'87	'97	169	381	560	3	29	11	31	7	15	1	23	7	500
Essex,		1841 1905	Arthur W. Horne,	George Y. Washburn,	'82	'00	40	86	126	49	5	1	6	2	1	0	3	10	165
Courtland st.,		1893 1892	Charles E. Garrau,	Henry J. Kilbourn, <i>r.</i>	'96	'07	65	158	223	32	10	4	14	3	3	0	6	4	200
Mystic Side, ^c		1904 1907	Ferdinand Johnson,	Gustaf A. Quarnstrom,	'02	'09	31	71	102	19	26	4	30	0	4	4	8	0	14
Swedish, Fall River, 1st,		1794 1844	Mrs. E. C. White,	James A. Lytle,	'01	'10	30	110	140	19	8	9	17	2	1	0	3	6	215
Central,		1816 1832	Walter E. Dow,	(William W. Adams, <i>i.</i>)	'60	'63	58	196	254	35	7	4	11	5	1	0	6	4	225
Central,		1812 1875	Walter E. Dow,	Clarence F. Swift, <i>i.</i>	'86	'02	219	428	647	73	15	10	25	6	11	10	27	8	450
Fowler,		1874 1898	Ernest A. Terry,	Payson W. Lyman, <i>i.</i>	'71	'88	25	84	109	10	0	0	0	0	2	0	2	0	88
French,		1887 1889	Joseph Riencau, sr.,	Leon P. F. Vauthier,	'05	'10	18	32	50	5	1	0	1	0	0	6	1	3	31
Pilgrim,		1894 1910	James Liebrthorn,	Owen Frank,	'96	'07	24	64	88	10	0	0	0	2	0	0	2	0	16
Falmouth, 1st,		1798 1796	Dea. Seba A. Holton,	Frank W. Hazen, <i>i.</i>	'97	'06	32	94	126	33	6	0	6	4	2	0	6	4	250
East,		1821 1797	Dea. Wm. W. Eldredge,	Hanson E. Thygeson,	'87	'07	6	18	24	10	2	1	3	2	0	0	2	0	20
North,		1833 1832	Dea. James M. Witherell,	Ebenezer N. Pierce,	'81	'10	13	25	38	7	0	0	0	0	1	0	1	0	50
Waquoit,		1819 1848	Mrs. Maggie B. Jones,	Hanson E. Thygeson,	'87	'07	11	29	11	0	0	0	0	1	0	0	1	0	32
Woods Hole,		1880 1889	Mrs. Fannie Robinson,	Hanson E. Thygeson,	'87	'07	13	13	26	0	0	0	0	1	0	0	1	0	29
Fitchburg, Calvinistic,		1768 1897	William K. Bailey,	James Chalmers,	'89	'06	212	341	553	99	6	13	19	10	11	0	21	4	350

^a Burned, 1910. ^b Millbrook. ^c Malden.
 * Burned, see Boston.
 Feeding Hills, see Agawam.
 Fisherville, see Grafton.

CHURCHES		SUNDAY SCHOOLS			OFFERINGS FOR THE BENEVOLENT SOCIETIES										SALARIES, VALUES, ETC.						
Places	Members	Men	W. P. Mem.	Y. P. Mem.	F. M. C.	A. B. C.	W. M. S.	W. S. C.	C. E. C.	C. B. H. M. A. Soc.	A. M. Soc.	C. S. S. I. M. Soc.	S. S. & P. S. Relief	Totals	Over 100	Over 100	Orphan	Home Exp.	Value Ch. Property	Invest. Funds	Amt. of Debt
Dennis, South, Union,	h 100	45	0	0	\$16	\$23	\$6	\$5	\$20	\$18	\$5	\$5	\$2	\$49	80	\$5	\$900	\$500	\$1,500	\$500	\$0
Dighton,	h 100	45	0	0	12	0	2	2	0	3	2	2	1	22	16	3	800	0	\$3,000	0	0
Douglas,	h 209	6	0	0	13	50	13	12	20	17	-10	10	10	145	13	3	900	0	5,500	6,000	0
East,	h 168	107	12	172	30	12	22	27	27	30	31	5	329	30	11	1,576	800	14,000	15,000	0	
Dover,	h 50	20	0	3	10	9	5	5	20	9	0	0	74	0	0	4,500	600	6,700	3,600	1,358	
Dracont, Ist, Central,	h 180	30	26	6	0	2	2	4	6	3	6	1	24	1	0	1,106	620	*5,000	1,000	0	
Duxbury,	h 136	0	17	26	0	13	11	25	15	13	7	110	22	110	22	1,800	800	12,000	0	0	
East Bridgewater,	h 228	55	32	90	174	5	9	35	49	5	3	370	0	45	2,167	1,100	25,000	400	0		
Easthampton, Ist, Plymouth,	h 185	30	100	83	0	20	35	270	60	11	0	479	22	39	1,092	2,000	32,500	0	0		
E. Longmeadow,	h 136	30	20	71	30	28	37	48	41	23	6	284	2	89	1,150	700	8,800	3,570	0		
Easton, Center, Swedish,	h 227	11	40	56	28	8	6	15	23	11	8	182	18	30	1,881	1,000	12,000	0	0		
Edgartown,	h 103	25	0	0	0	0	0	8	10	0	0	18	10	34	958	1720	25,000	0	0		
Egmont,	h 48	16	0	21	15	0	2	11	2	3	1	58	0	5	1,150	430	84,000	1,200	0		
Enfield,	h 202	90	0	320	100	28	51	328	350	27	29	1,203	29	257	1,616	1,000	25,000	7,225	0		
Essex, Union,	h 80	0	0	16	4	2	3	13	6	3	1	8	2	0	614	0	3,800	0	0		
Essex, Union,	h 45	0	0	15	0	5	1	6	5	0	0	32	0	0	436	400	0	0	0		
Essex, Union,	h 211	51	26	21	70	18	21	32	43	8	8	247	0	203	1,783	800	12,500	1,500	0		
Everett, Ist, Highland St.,	h 115	118	283	205	104	1	0	103	13	34	3	584	0	305	4,971	2,000	*30,000	0	0		
Everett, Ist, Methodist,	h 279	55	25	31	1	0	17	27	4	0	6	80	0	5	1,100	1,200	*15,000	0	0		
Everett, Ist, Methodist,	h 304	33	72	150	28	15	15	30	30	22	2	289	55	40	2,183	1,200	925,000	0	2,500		
Fairhaven,	h 117	33	0	0	0	0	0	5	0	0	0	58	0	58	1,770	490	*11,000	0	0		
Fairhaven, Methodist,	h 282	61	55	55	12	5	0	71	11	10	5	175	55	13	2,130	1,200	45,000	6,700	0		
Fall River, Ist, Central,	h 475	200	0	1,140	305	175	270	611	412	187	0	3,430	1,911	1812	8,638	45,000	62,000	36,000	0		
Fall River, Ist, Central,	h 410	0	150	1,152	228	255	291	636	506	219	73	3,700	7,754	2,599	10,000	4,000	*150,000	5,275	0		
Fowler,	h 119	75	0	55	13	10	11	31	21	25	3	174	0	50	1,119	750	11,000	0	0		
French, Rev. E. P. A. Anthony,	h 50	0	0	0	0	0	0	0	0	0	0	0	0	9	0	122	11,000	40,000	0		
French, Rev. E. P. A. Anthony,	h 95	20	0	0	0	0	0	0	0	0	0	0	0	0	0	41	1,100	25,000	0		
Pilgrimage, Rev. E. P. A. Anthony,	h 188	0	0	73	51	17	30	51	50	32	11	323	32	50	2,788	1,800	11,200	12,250	0		
Falmouth, Ist, William C. Davis,	h 25	0	0	1	11	0	1	6	5	4	1	15	0	7	99	450	3,500	10,000	0		
East, Dea. James T. Hatch,	h 109	0	0	23	20	4	5	32	4	1	1	107	0	0	0	0	0	0	2,500	0	
East, Mrs. Abner Paul,	h 25	0	0	6	5	0	0	5	5	5	5	3	29	0	0	0	0	0	1,000	500	
Waquot, Mrs. Margie B. Jones,	h 20	0	0	0	0	0	0	0	0	0	0	0	0	0	0	0	0	0	1,000	500	
Woods Hole, J. W. Bowles,	h 96	90	107	115	27	27	107	87	57	57	15	512	117	259	7,200	4,000	101,000	3,500	0		
Titchburg, Calv., Albert C. Brown,	h 307	96	90	107	115	27	27	107	87	57	15	512	117	259	7,200	4,000	101,000	3,500	0		

* Missionary aid to salary. † To persons not actually employed.

CHURCHES			CLERGS		MINISTERS		MEMBERS					ADMITTED			REMOVED			BAPT.		Fam.
Cities or Towns	Org.	Churches Erected	Names	Ord.	C'd	Names	Ma.	Fe.	To.	Ab.	C.	L.	To.	Di.	L.	R.	To.	Ad.	Inf.	
Fitchburg, Rollstone,	1868	1808	Percy B. Hitchcock,	'90	'08	Arthur J. Covell, i.	174	300	534	74	12	10	22	9	9	0	18	11	9	500
" Germant,	1889	1892	Carl Strachle,	'66	'08	Gottlieb A. Scheuerle,	16	45	61	9	5	0	5	0	2	3	6	0	3	48
" Swedish,	1892	1895	G. Wagner,	'02	'10	Theodore Englund, r.	44	60	104	8	0	2	2	0	9	3	12	0	3	42
" Finnish,	1895	1905	Dea. Nicholas Fillback,	'91	'95	Andrew Groop,	22	43	65	4	6	0	6	1	13	2	16	0	116	100
Foxboro,	1779	1834	Horace Carpenter,	'04	'07	Claude A. Butterfield,	56	169	225	44	10	7	17	4	1	12	17	1	14	200
Frammingham, Plymouth,	1791	1830	George D. Bigelow,	'97	'09	Edward H. Newcomb, r.	77	185	262	56	14	14	28	4	6	2	12	8	3	150
Saxonsville,	1826	1833	Arthur C. Winch,	'05	'08	Maunrice J. Dunclee,	35	87	122	38	9	3	12	3	0	0	5	9	2	89
" " "	1783	1884	Dea. George L. Clapp,	'07	'11	Harold C. Feast,	118	368	552	92	58	13	71	8	9	0	17	34	13	450
Franklin,	1738	1805	J. Herbert Baker,	'99	'05	John Reid, i.	86	237	323	77	9	5	14	6	9	0	15	5	7	230
Freetown, Assonet,	1747	1807	Ephraim L. Peirce,	'68	'08	Marshall M. Cutter,	11	24	35	10	0	0	0	0	0	0	0	0	0	35
Gardner, "	1786	1878	Charles C. Brooks,	'97	'97	Burton S. Gilman, i.	107	349	516	88	20	6	26	6	9	0	15	20	6	380
Georgetown,	1732	1874	Lewis H. Gilles,	"	"	"	45	146	191	3	1	1	2	0	0	1	1	1	2	200
Gill,	1796	1798	Mrs. E. L. S. Moore,	"	"	"	14	24	35	14	1	2	0	0	0	1	1	1	0	0
Gloucester, West,	1716	1836	M. Herbert Keyes,	'73	'05	John W. Brownville,	29	37	66	7	0	0	0	0	0	0	5	0	0	46
" Trinity,	1829	1855	John J. Pew,	'39	'05	Charles H. Williams, i.	103	290	393	37	37	4	44	8	13	0	21	4	16	380
" Lanesville,	1830	1865	Albion B. Knowlton,	'05	'05	Frederick J. Libby, i.	48	86	130	63	1	0	1	3	1	0	4	0	0	100
" Magnolia,	1887	1893	George A. Upton,	'81	'06	Richard B. Grover,	12	32	44	2	4	3	7	1	0	0	1	2	5	120
" Bethany,	1780	1780	Dea. C. N. Shaw, ^a	"	"	"	17	41	58	18	0	4	4	3	0	0	3	0	30	
Goshen,	1731	1833	William A. Perkins,	'82	'01	Sammel A. Harlow, i.	37	93	130	31	10	1	11	8	2	0	11	7	0	110
Grafton,	1860	1895	Frank L. Johnson, ^b	'97	'03	Charles M. Crooks,	43	94	137	48	0	0	0	0	1	2	0	3	0	105
" Union, Fishersville,	1762	1821	Arthur W. Fiske,	'05	'10	Thomas H. Derrick,	63	117	180	27	4	0	4	3	0	0	6	4	0	100
Granby,	1747	1802	Mrs. James W. Johnson,	'82	'04	Lauren C. Graves,	16	21	37	17	1	1	2	0	5	1	6	1	0	40
Granville, 1st, Center,	1781	1782	Sherman W. Decker, ^c	'95	'10	Lorenzo W. Muttart,	13	14	27	6	4	0	4	0	2	0	2	1	0	37
" West,	1743	1852	Joseph W. Curtiss,	'92	'09	Oliver D. Sewall, i.	127	235	362	70	10	7	17	9	9	0	18	3	250	
Great Barrington,	1841	1894	Dea. Thomas E. Brown,	'01	'90	Carey H. Watson,	46	86	132	13	18	6	24	2	0	0	2	17	4	98
" Housatonic,	1754	1831	Charles W. Dinsmore,	'01	'04	Charles W. Merriam, i.	113	269	382	81	7	2	9	9	2	0	0	3	2	80
Greenfield, 1st,	1817	1870	Charles W. Lyman,	'74	'01	Charles B. Williams, Bapt.]	42	85	127	43	8	0	8	1	2	0	3	8	2	145
" 2d,	1749	1824	Dea. Walter H. Glazier, ^d	'74	'01	George M. Howe, i.	55	99	154	14	11	3	14	7	14	7	28	10	1	110
Greenwich,	1664	1826	Dea. Darwin P. Keyes,	'74	'08	John P. Townbridge, i.	33	33	46	3	2	12	14	0	0	0	0	1	1	61
Groton,	1893	1885	Mrs. Martha E. Williams,	'96	'09	Andrew Campbell, r.	36	114	150	20	19	7	26	3	3	0	6	15	0	300
" West,	1727	1790	Dea. Charles S. Huntress,	"	"	"	66	128	194	51	0	1	1	3	0	0	3	0	9	127
Groveland,	1659	1808	Miss Fanny A. Cook,	'60	'77	John W. Lane, i.	37	65	102	34	1	0	1	5	0	0	5	0	1	62
Hadley, 1st,	1831	1834	Orville W. Prouty,	'99	'09	George E. Lake,	10	20	30	10	0	1	1	1	1	0	2	0	0	60
" 2d, North,	1733	1852	Jabez P. Thompson,	'03	'03	Charles B. Bliss, i.	23	49	72	15	1	2	3	3	0	0	3	1	0	65
Halifax,	1714	1762	Miss Laura S. Woodbury,	'10	'08	Edward H. Gibson, Meth.]	15	42	57	5	3	5	8	0	0	0	0	3	0	65
Hamilton,	1785	1783	Dea. Alonzo B. Newell, ^e	"	"	[Edward F. Allen, Lic.]	6	25	31	12	0	0	1	4	0	0	4	0	0	50
Hampden,	1728	1823	Mrs. Francis B. Ellis,	'82	'04	Robert A. Bryant, Pres.]	13	33	46	10	0	2	2	2	0	1	3	1	3	4
Hanover, 1st, West,	1854	1854	Henry B. Barstow,	"	"	"	"	"	"	"	"	"	"	"	"	"	"	"	"	"
" 2d,	1748	1820	Dea. G. W. Severance, ^{aa}	"	"	"	"	"	"	"	"	"	"	"	"	"	"	"	"	"
Hanson, South,	"	"	"	"	"	"	"	"	"	"	"	"	"	"	"	"	"	"	"	"
" a Watson,	"	"	"	"	"	"	"	"	"	"	"	"	"	"	"	"	"	"	"	"

^aNorth Wilbraham, R.F.D.
Gilbertville, see Hardwick.

^bGreenwich Village.
Florence, see Northampton.

^cRobert A. Bryant, Pres.]
^dGranville Center, Pres.]

^eSouth Hanover.

CHURCHES	SUNDAY SCHOOLS		OFFERINGS FOR THE BENEVOLENT SOCIETIES										SALARIES, VALUES, ETC.							
	Places	Men	W. P. S. Men	A. B. C. F. M.	W. M. S.	C. E. S.	C. C. B. S.	G. H. M. S.	A. M. S.	C. S. S.	Min. Relief	Totals	Other Cont'ns	Ind. Cont'ns	Home Exp.	Salaries	Value Ch. Property	Invest. Funds	Am't. of Debt	
Fitchburg, Roll,		364	80	\$289	\$49	\$53	\$83	\$238	\$145	\$76	\$1,026	\$175	\$635	\$618	\$2,000	\$90,000	\$0	\$0		
" German,		55	0	15	0	0	15	6	5	3	49	7	11	577	4700	*5,000	0	565		
" Swedish,		113	34	0	0	0	0	11	0	0	11	1	1	1774	900	*14,000	0	0		
" Finnish,		289	45	0	52	0	9	10	39	0	8	5	123	160	*10,000	0	2,150			
Foxboro,		111	58	55	185	116	35	16	112	91	29	9	626	189	464	2,927	\$1,250	20,000	6,022	
Frammingham, Ply.,		266	92	0	278	251	58	75	216	200	58	27	1,196	72	65	3,418	1,500	*25,000	2,000	
" " "		56	28	25	1	26	6	5	9	10	5	1	76	0	11	1,490	900	*10,000	100	
" Saxonsville,		623	124	55	784	230	103	128	340	194	95	49	1,923	581	1,808	6,794	2,400	45,000	0	
" Grace,		225	50	30	107	79	18	15	35	21	11	8	297	335	0	3,300	1,500	35,000	5,500	
Franklin,		44	20	0	11	29	2	3	2	5	2	0	57	0	0	622	4500	5,000	2,000	
Frost-wen,		350	13	0	258	59	77	171	119	137	4	1,116	79	822	5,216	2,300	*26,000	13,000	2,100	
Gardner,		290	45	0	14	70	13	15	40	31	8	7	198	0	0	1,320	*25,000	18,000	0	
Georgetown,		18	0	0	15	0	0	0	9	9	0	0	33	61	16	400	3,500	2,500	0	
Gill,		60	56	0	0	0	0	0	0	0	0	0	3	0	0	700	4,225	5,000	350	
Glovers-ton, West,		175	51	56	112	115	35	71	111	112	7	33	650	19	1,477	9,120	2,200	35,000	13,000	
" Trinity,		165	76	0	0	0	0	0	0	0	0	0	0	0	0	750	*8,000	0	0	
" Lees-ville,		909	21	42	132	0	20	29	74	24	18	3	300	0	417	2,700	850	12,000	500	
" Magnolia,		130	25	0	0	0	0	3	0	0	0	0	3	7	15	0	1,100	*6,000	0	
Gos-ben,		10	32	0	25	0	0	0	11	6	0	0	43	0	0	2,000	600	4,500	12,500	
Grafton,		86	30	0	73	116	0	0	35	62	13	21	320	0	45	2,254	1,000	18,600	4,292	
" " "		212	45	28	135	17	12	15	44	13	23	4	290	0	0	1,200	1,200	*13,000	500	
" Union,		100	0	0	65	51	25	30	6	39	23	2	241	51	26	0	900	8,700	4,600	0
Granby,		35	15	0	10	10	1	1	13	8	3	0	19	0	0	750	650	2,500	7,200	
Granville, 1st,		38	20	20	5	0	1	3	0	2	1	0	12	10	0	150	4,000	2,700	1,900	
" West,		229	20	0	380	51	38	67	91	213	76	44	963	55	76	5,050	2,000	65,000	3,589	
Great Barrington,		147	79	0	136	115	21	24	69	47	12	12	139	37	123	2,000	1,200	23,000	12,000	
" Housatonic,		153	51	0	72	4	13	12	25	30	12	12	180	15	0	965	650	7,000	2,500	
Greenfield, 1st,		280	66	0	515	180	69	78	227	117	63	10	1,289	113	172	5,797	2,400	75,000	10,228	
" 2d,		75	0	0	11	0	0	0	30	0	0	0	41	101	0	900	700	3,700	6,318	
Greenwich,		109	15	0	121	0	12	112	10	78	0	336	767	421	2,112	1,000	16,000	6,500	0	
Groton,		58	38	0	30	0	5	6	22	11	5	3	82	2	35	761	4700	5,000	4,000	
" West,		200	35	108	0	300	2	3	7	4	2	1	49	0	5,450	1,000	18,000	6,200	3,100	
Groveland,		85	0	0	34	87	7	12	27	19	8	2	106	94	10	1,782	700	9,000	1,000	
Hadley, 1st,		80	31	0	41	20	3	4	6	2	5	1	82	0	0	595	600	10,000	983	
" 2d,		25	20	0	11	0	0	10	0	0	0	21	0	0	510	4600	*1,000	1,150		
Halifax,		100	0	10	33	17	6	7	16	13	11	3	106	0	1,739	900	7,200	11,700		
Hamilton,		60	0	0	23	29	9	1	15	16	10	7	113	0	18	730	600	5,500	7,045	
Hampden,		90	36	0	21	0	1	5	13	9	4	0	59	8	1,200	750	6,500	6,300		
Hampden, 1st,		40	20	17	5	7	0	0	3	2	0	0	17	0	0	355	670	*5,000	0	
" 2d,		95	71	0	22	16	1	0	12	17	3	3	77	11	50	1,019	1650	7,000	9,400	

† Missionary aid to salary. * No parsonage. † Parsonage not free.

CHURCHES	SUNDAY SCHOOLS		Y. P. S. Mem.	Mens. Mem.	W. M. F. M.	A. B. C. Soc.	W. M. F. M. Soc.	C. E. Soc.	C. C. B. Soc.	C. H. M. Soc.	A. M. A. Soc.	C. S. S. & P. S.	Min. Relief.	OFFERINGS FOR THE BENEVOLENT SOCIETIES			Totals	Other Cont. Offerings	Trade from Com.	Home Exp.	SALARIES, VALUES, ETC.		
	Places	Superintendents												Men	Mem.	Men					W. M. F. M.	A. B. C. Soc.	C. E. Soc.
Hartwick,		Charles O. Flagg,	h	86	40	\$10	\$61	\$5	\$7	\$5	\$7	\$13	\$0	\$101	\$0	\$5	\$1,250	\$800	\$7,400	\$6,000	\$0		
" Gilbertville,		Walter A. Schortman,	h	211	79	83	224	52	53	66	319	147	64	29	954	0	304	2,053	1,000	45,000	450	0	
Harvard,		Rev. H. B. Mason,	h	74	25	0	16	20	6	5	0	8	7	1	63	28	66	1,350	800	12,000	9,000	0	
Harwich,		Cyrenus S. Hunt,	h	73	35	0	11	11	0	0	0	0	0	2	24	0	4	1,003	750	10,000	2,200	0	
" Port,		Albert Long,	h	55	0	75	0	0	0	0	0	0	0	0	0	4	108	1,008	700	6,400	5,000	0	
Hatfield,		Reuben F. Wells,	h	132	33	60	98	143	44	108	70	14	11	581	685	0	2,096	1,200	18,000	15,000	0		
Haverhill, Bradford,		Dea. W. F. Sayward,	h	225	0	55	56	25	25	6	2	1	0	170	86	46	5,768	1,500	15,400	17,400	0		
" West,		Henry A. Poore,	h	113	45	18	46	25	11	10	53	19	15	0	179	0	8	1,351	900	10,600	13,000	0	
" 4th,			h	0	0	0	0	0	0	0	0	0	0	0	0	0	0	0	1,000	0	0		
" Centre,		Alfonso I. Farleton,	h	380	35	64	129	71	3	77	116	56	40	24	519	176	291	5,500	2,500	25,000	5,400	0	
" North,		Stanley D. Gray,	h	322	0	0	35	0	24	0	0	0	0	0	39	370	3,961	0	52,000	11,000	0		
" Riversid-M.,		Choster F. Brown,	h	438	70	13	91	12	10	20	30	15	5	188	102	2,651	1,100	30,000	250	2,500	0		
" Union,		Charles H. Clark,	h	223	0	20	13	30	10	6	20	6	0	85	73	12	2,672	1,200	10,000	3,100	0		
" Ward Hill,		Charles F. Bisbee,	h	100	40	0	4	0	6	87	13	2	1	0	113	0	4	1,655	\$850	8,000	125	0	
" Zion,		Miss Alice C. Roberts,	h	200	0	0	0	0	0	0	0	0	0	0	0	0	0	0	600	\$7,200	0	0	
Hawley, Ist,		Rev. D. F. Davies,	h	4	0	0	0	0	0	0	0	0	0	1	2	0	0	90	4225	2,000	0	0	
" West,		Mrs. Mattie Carter,	h	14	0	0	4	0	0	8	0	0	0	0	12	9	0	340	7500	2,000	2,700	0	
Beth,		Alice S. Charlton,	h	19	36	0	22	0	4	7	130	9	4	1	197	0	0	750	600	2,000	500	0	
Bingham,		Edgar M. Lane,	h	125	16	0	81	70	7	25	51	15	7	6	292	0	0	1,590	1,000	10,000	1,400	0	
Hinsdale,		Ashley B. Clark,	h	145	39	0	86	112	7	7	60	46	0	5	323	94	18	1,586	1,200	12,000	0	0	
Holbrook,		Dea. Leonard Belcher,	h	234	65	55	316	71	79	33	300	171	122	132	1,214	165	717	2,800	1,200	35,000	5,500	0	
Holden,		George B. Caswell,	h	206	18	40	35	67	19	4	36	26	16	9	212	81	5	2,037	1,000	16,000	4,682	928	
Holland,		John F. Holard,	h	23	0	0	50	0	0	0	0	0	0	0	57	0	0	0	0	0	0	0	
Holliston,		Harry L. Adams,	h	181	34	83	91	68	39	11	38	28	15	1	294	67	24	2,508	1,200	22,000	7,000	0	
Holyoke, Ist,		Philip M. Judd,	h	480	40	99	158	29	147	104	460	215	74	57	1,544	556	569	7,136	2,750	60,000	10,563	0	
" 2d,		Dea. Joseph A. Skinner,	h	1079	156	0	1,016	1,076	97	177	936	277	830	88	4,227	4,175	830	14,718	4,000	118,407	0	0	
Hopkinton,		Arthur C. Reagon,	h	125	25	0	45	217	12	11	36	20	0	11	355	0	19	2,050	900	27,700	14,700	0	
Hubbardston,		Dea. Herbert W. Howe,	h	53	23	0	33	20	5	8	15	17	11	3	112	0	0	287	600	3,500	3,958	0	
Hudson,		Charles A. Williams,	h	142	43	47	68	25	18	25	60	46	20	11	273	1	0	1,916	1,000	11,500	0	750	
Huntington, Ist,		Dea. J. B. Lyman,	h	60	0	0	6	5	0	0	0	0	0	5	0	0	0	0	430	300	0	0	
" 2d,		Mrs. Caleb Bowen,	h	0	23	16	16	5	5	13	13	1	0	72	0	10	1,280	700	7,700	2,000	1,600		
Hyde Park,		E. Waters Brown,	h	673	115	86	127	316	54	51	110	84	10	36	788	907	181	12,116	2,000	63,500	0	5,000	
" Charenton Hills,		Henry L. Johnson,	h	119	0	0	3	0	6	3	4	3	5	0	24	0	4	1,150	750	15,000	0	0	
Ipswich, Ist,		Rev. F. H. Baker,	h	124	0	40	20	37	5	5	0	15	3	5	90	36	83	1,100	1,000	20,000	0	0	
" South,		Benjamin Horton,	h	80	0	0	200	15	0	0	190	17	0	0	522	0	15	672	520	20,000	5,000	0	
" Limebrook,		Albert F. Tenney,	h	30	20	0	24	0	5	10	11	21	43	12	96	5	10	550	450	12,500	8,500	0	
Kingston,		Harry W. Clemens,	h	110	21	0	17	23	0	7	0	0	0	2	49	34	21	1,575	800	11,000	17,000	0	

† Missionary aid to salary. * No parsonage. ‡ Parsonage not free.

CHURCHES	CLERKS		MINISTERS		MEMBERS				ADMITTED			REMOVED			BAPT.		Fam.					
	Cities or Towns	Org.	Church Erected	Names	Names	Ord.	C'd	Ma.	Fe.	To.	Ab.	C.	L.	To.	Di.	L.		R.	To.	Ad.	Inf.	
Lakeville & Taunton Prec't.			1725 1830	Dea. Charles F. Paull,	Washington H. Forbes,	'81	'10	28	29	57	23	0	0	0	0	1	3	0	4	0	80	
Lancaster.			1839 1841	Warren L. Rowell, ^a	Darius B. Scott, i.	'72	'01	32	59	91	9	5	1	6	5	1	0	6	3	3	75	
Lanesboro.			1764 1824	Mrs. Anna F. Bennett, ^b				5	15	20	4	0	0	0	1	1	2	4	0	0	15	
Lawrence, Lawrence st.,			1847 1848	Albert I. Couch,				172	406	578	225	40	14	54	7	5	0	12	20	13	330	
" South,			1868 1897	Philip W. Haseltine,	William E. Wolcott, i.	'81	'85	82	162	244	29	39	6	45	5	4	0	9	20	13	220	
" Riverside,			1878 1878	Richard Studston,	George C. Lovejoy, i.	'73	'03	82	162	244	29	39	6	45	5	4	0	9	20	13	220	
" Trinity,			1883 1859	Wilbur E. Rowell,	Ernest C. Davis, i.	'94	'05	40	105	145	30	16	0	16	0	5	5	10	0	9	150	
" United,			1886 1897	Herbert W. Davis,	Arthur Barber, i.	'01	'06	111	311	422	96	2	6	8	3	11	0	14	2	11	400	
Lee,			1780 1837	Theophilus M. Hayward,	Herbert G. Mank, i.	'80	'08	68	177	245	50	38	6	44	4	2	0	6	6	6	265	
Leicester.			1719 1901	George O. Currier,	John Barstow, i.	'87	'06	138	261	399	45	12	6	18	9	4	1	14	0	2	210	
Lenox.			1769 1806	William B. Bull,	J. Brainerd Thrall, i.	'78	'04	51	105	156	53	4	3	7	2	4	1	7	2	0	100	
Leominster.			1822 1822	Walter N. Hoys,	Leon D. Bliss,	'89	'09	56	100	156	53	4	3	7	2	4	1	7	2	0	100	
" North,			1874 1879	Mrs. Emma P. G. Hall,	Joseph B. Kettle, r.	'95	'10	142	281	423	49	1	5	6	9	8	3	20	1	2	425	
" Moore's Corner,			1774 1837	Miss Fannie H. Taylor,	Albert F. Newton,	'77	'01	23	75	98	15	2	4	6	2	4	3	9	1	4	100	
Lexington.			1896 1897	Mrs. Helen A. Ball, ^c	Arthur L. Truesdell,	'05	'09	30	46	76	23	2	0	2	0	1	3	0	4	1	95	
Lincoln.			1747 1801	George L. Chapin,	Arthur L. Truesdell,	'05	'05	18	27	45	19	0	0	0	0	2	0	2	1	1	15	
Longmeadow.			1716 1768	Harry M. Burt,	George E. Martin,	'79	'11	69	162	231	38	2	6	8	2	2	0	4	1	7	193	
Lovell, Pawtucket.			1826 1884	Dea. Andrew Liddell,	Edward E. Bradley, i.	'93	'93	31	55	86	29	2	0	0	0	0	0	0	0	1	55	
" 1st,			1826 1898	Dea. H. H. Sumner, m.d.,	Harrison L. Packard, r.	'06	'10	47	83	130	30	3	3	6	3	8	0	11	3	1	80	
" 2d,			1830 1874	Frank A. P. Coburn, ^a	Henry L. Bailey, i.	'89	'01	67	129	196	44	5	10	15	2	2	2	6	4	2	125	
" Kirk st.,			1845 1846	A. L. Thompson,	Frank G. Alger, i.	'86	'08	50	124	174	21	7	2	9	3	3	1	7	6	2	200	
" High st.,			1877 1883	Dea. Emile Paignon,	(Smith Baker, p. cm.)	'60	'71	136	312	448	110	3	6	9	4	5	0	9	1	8	525	
" French,			1884 1887	Frank B. Wiggin,	(Benjamin A. Willmott, i.)	'96	'06															
" Highland,			1885 1886	August P. Anderson,	George F. Kemgott, i.	'89	'92	227	562	789	136	24	4	28	10	18	10	38	14	18	700	
" Swedish,			1789 1859	Leavitt Perham,	(John M. Greene, p. cm.)	'57	'70	140	335	475	75	11	1	12	9	2	18	29	2	10	400	
Ludlow, Center,			1867 1897	James E. Elphinstone,	(E. Victor Bigelow, i.)	'91	'01															
" Union,			1835 1842	Edmund S. Francis,	James E. Gregg, i.	'03	'09	148	324	472	107	19	14	33	18	30	51	89	10	17	350	
Lynnburg.			1632 1872	Guilford S. Newhall,	Allan C. Ferrin, i.	'06	'06	72	167	239	49	9	2	11	5	6	0	11	6	6	240	
Lynn, 1st,			1850 1892	T. E. P. Wilson,	Paul D. Elieser,	'04	'10	18	23	41	25	0	0	0	0	0	5	8	13	0	10	
" Central,			1860 1860	Walter E. Fairbanks,	A. Frederick Dummels, i.	'84	'06	75	215	290	55	13	5	18	4	1	0	5	3	3	250	
" Chestnut st.,			1869 1895	Dea. W. Fred Haskell,	John Elmen, r.	'09	'09	28	47	75	9	2	1	3	1	1	9	11	0	14	25	
" North,			1888 1907	Charles K. Swanson,	John S. Curtis,	'93	'10	67	103	170	54	0	3	5	3	3	2	0	5	0	2	
" Scandinavian,			1832 1833	Miss Nellie Tuttle,	Henry F. Burdison,	'98	'08	89	177	266	36	5	10	15	2	2	0	4	1	12	180	
Lynnfield, Center,			1854 1857	Miss Evelyn Ramsdell, ^e	(Austin T. Kempton, Bapt.)	'91	'04	32	63	95	12	2	0	2	1	1	0	2	1	0	90	
" 2d,					Watson Woodruff,	'07	'11	130	254	384	66	27	17	44	4	8	1	13	4	12	500	
					C. Thurston Chase,	'97	'10	137	295	432	56	2	0	2	6	9	0	15	0	3	500	
					Andrew J. Eastman,	'77	'09	17	55	72	6	3	2	5	2	5	2	20	22	0	3	70
					Daniel E. Burnier, i.	'90	'08	86	200	286	55	8	5	13	3	15	0	18	4	3	400	
					John A. Johnson, i.	'92	'88	82	110	192	6	9	2	11	2	7	2	7	1	4	23	500
					Halah H. Loud,	'97	'07	25	62	87	13	2	5	7	1	0	0	1	1	2	4	103
					Robert W. Haskins,	'72	'10	2	30	32	0	0	1	1	1	1	5	0	6	0	0	0

^a Chelmsford, ^b Wakefield, R.F.D. ^c Montague. ^d Lindsen, ^e see Malden.

^a South Lancaster. ^b Pittsfield. ^c Gloucester. ^d Lanesville, ^e see Gloucester.

CHURCHES	SUNDAY SCHOOLS		OFFERINGS FOR THE BENEVOLENT SOCIETIES										SALARIES, VALUES, ETC.										
	Places	Mem.	Y. P. Mem.	S. Mem.	Orig.	F. M.	A. B. C. W.	W. M.	Boys.	C. E. Soc.	C. C. B. Soc.	C. I. M. Soc.	A. M. A.	A. & P. S.	J. S. S.	Relief	Totals	Other Cont'g.	Trade Exch.	Home Exp.	Salaries	Value Ch. Property	Invest. Funds
Lakeville & T.,		61	0	0	0	\$40	80	87	86	\$22	\$15	\$7	\$2	\$8	\$101	\$101	\$0	\$10	\$800	\$520	\$3,000	\$9,560	\$0
Lancaster,		80	29	0	0	30	61	28	17	69	50	17	13	13	288	288	0	0	1,587	1,000	15,000	15,960	200
Lanesboro,		h	330	62	58	149	75	35	25	226	41	54	5	5	657	514	0	0	1,600	2,500	20,000	1,571	0
Lawrence, Jr. st.,		m	270	75	50	87	25	13	9	40	30	13	2	219	0	0	0	0	1,200	1,000	24,000	0	3,800
" South,		h	125	0	31	5	0	0	0	0	0	0	0	0	5	5	0	0	1,000	1,000	3,000	0	0
" Riverside,		h	301	15	20	9	92	15	9	73	70	39	7	314	100	101	0	0	1,200	1,200	10,000	1,250	2,500
" Trinity,		h	215	62	55	0	20	14	17	73	59	0	0	183	0	0	0	0	1,100	1,100	30,000	0	2,500
" United,		h	326	60	75	165	93	55	191	565	304	80	0	2,611	1,953	2,621	0	0	1,800	1,800	35,000	3,000	0
Leicester,		h	109	48	0	70	131	15	12	93	40	19	15	395	178	0	0	0	2,835	1,250	48,500	26,000	0
Leoux,		h	101	69	39	123	56	28	11	122	73	31	0	477	67	0	0	0	1,200	1,200	30,000	4,378	1,300
Leominster,		h	580	127	131	298	112	76	53	353	70	25	10	907	393	133	7,776	1,800	60,000	30,000	60,000	0	0
" North,		h	117	0	0	25	5	10	14	21	33	10	0	118	37	10	1,257	800	18,500	10,000	10,000	1,250	400
Leverett,		h	70	19	0	0	0	4	0	9	0	4	0	19	36	1	123	175	5,500	600	0	0	21
" Moore's Cor.,		h	15	0	0	11	0	2	5	2	2	0	0	27	0	0	280	425	3,000	0	0	0	0
Lexington,		h	165	0	90	222	133	101	93	196	185	78	27	1,018	23	211	1,289	2,200	15,000	1,000	0	0	0
Lancaster,		h	65	0	0	224	47	2	75	183	167	20	21	711	214	20	1,400	1,000	35,000	5,200	0	0	0
Littleton,		h	101	12	11	37	30	17	25	18	11	6	7	184	13	62	1,220	900	10,500	1,000	0	0	0
Longmeadow,		h	181	35	13	309	101	31	19	90	116	28	18	736	288	169	2,302	1,200	27,000	2,500	0	0	0
Lowell, Pawtucket,		h	155	67	10	90	56	27	32	80	77	25	8	389	27	700	1,762	1,200	10,000	0	0	0	0
" Ist,		h	355	15	85	213	100	35	40	108	75	33	27	631	232	325	117,855	2,500	65,000	5,000	0	0	0
" Ist Trim,		h	561	89	52	172	10	32	41	90	64	30	26	1,055	267	80	6,860	82,500	75,000	9,800	0	0	0
" Elrod,		h	319	70	70	136	60	30	64	110	75	27	7	599	324	4,514	7,160	3,000	10,000	5,400	0	0	0
" Kirk st.,		h	293	40	0	960	135	108	201	504	330	159	191	2,681	324	3,514	5,384	2,500	30,000	5,384	10,000	1,500	0
" High st.,		h	184	30	40	165	7	27	25	46	31	28	6	338	0	171	1,953	1,000	10,000	2,500	0	0	0
" French,		h	29	0	0	0	0	0	0	0	0	0	0	0	0	0	0	700	1,800	35,000	250	0	500
" Highland,		h	342	72	20	102	30	25	16	59	30	13	3	398	51	8	1,039	1,800	18,000	1,800	86,000	0	0
" Lowell, Center,		h	67	29	0	0	0	0	0	0	0	0	0	0	10	123	1,205	1780	9,500	5,865	0	0	
" Union,		h	107	0	0	18	25	11	18	21	15	9	132	2	0	1,076	818	1,076	1,000	1,000	6,000	0	0
Lynn, Ist,		h	258	0	15	0	73	0	0	18	9	0	0	100	63	55	2,550	1,200	3,000	6,000	0	0	0
" Central,		h	117	60	0	5	28	10	10	6	5	8	0	72	0	107	1,019	700	3,000	2,000	0	0	0
" Chestnut st.,		h	362	69	56	60	93	42	12	114	8	13	31	373	75	110	1,117	2,500	100,000	0	0	0	0
" North,		h	412	61	93	51	120	10	15	30	25	10	15	276	297	514	5,323	2,500	12,000	0	0	0	0
" South,		h	251	63	0	55	15	0	0	0	0	0	0	8	5	63	950	1,000	12,000	3,000	0	0	0
Lynnfield, Center,		h	101	35	0	0	0	0	0	0	0	0	0	108	306	51	3,567	1,300	38,000	3,000	0	0	9,500
" 2d,		h	101	35	0	30	17	2	2	12	11	2	1	10	100	312	1,940	900	30,000	0	0	0	0
" 2d,		h	60	13	0	1	10	0	0	10	0	0	0	40	85	1,600	800	9,100	3,800	0	0	0	0

† Missionary aid to salary. * No parsonage. ‡ Parsonage not free.

CHURCHES	CITIES or TOWNS	ORG.	CLERKS	MINISTERS		MEMBERS				ADMITTED			REMOVED			BAPT.		Fam.	
				Names	Ord.	Cu.	M.	Fe.	To.	Ab.	C.	L.	To.	R.	To.	Ad.	Inf.		
Malden, 1st.			1648 1871	John V. Kimball,	86 '94	247	583	830	131	28	12	40	9	15	0	24	13	2	700
" Maplewood,			1874 1877	Emory F. Bennett,	'94 '09	65	158	223	87	1	7	8	0	0	1	3	0	3	300
" Linden,			1876 1876	George A. Sargent,	'04 '10	18	64	82	20	0	0	0	1	4	3	8	0	0	100
Manchester,			1716 1816	Albert Cunningham,	'98 '07	49	125	175	27	0	3	3	4	2	0	6	0	0	217
Mansfield,			1838 1839	Edward P. Fitts,	'02 '19	105	217	322	35	19	9	28	6	17	29	12	1	0	300
Marblehead,			1684 1824	Dea. Richard Tuttle,	'98 '10	40	172	212	21	2	1	3	8	3	0	11	0	0	300
Marion,			1703 1841	William A. Andrew,	'83 '10	16	37	73	19	1	0	1	1	2	1	4	0	6	110
Marshboro,			1696 1855	Frederick L. Claffin,	'83 '06	138	243	431	109	12	0	29	8	8	1	17	5	19	300
Marshfield,			1632 1838	Edward E. Ames,	'83 '06	28	65	93	18	11	3	14	5	0	7	12	11	5	125
" Hills,			1835 1837	Israel H. Hatch,	'10	8	20	28	10	0	0	0	1	3	0	4	0	0	36
Mattapoisett,			1763 1844	Lemuel H. Dexter,	'94 '05	15	68	83	15	1	7	8	1	0	0	1	1	0	75
Maynard,			1832 1853	Frank E. Sanderson,	'35	146	201	21	4	2	6	4	9	45	58	1	9	275	
Medford,			1828 1877	Mrs. J. F. Kingsbury,	'88	100	138	37	10	1	11	2	4	0	6	6	0	80	
Medford, Mystic,			1847 1848	Charles E. Miller,	'02 '04	110	259	396	94	1	4	5	7	8	1	16	0	370	
West,			1822 1904	Edwin H. Lovry,	'90 '04	127	267	367	72	34	15	49	1	4	1	6	12	11	335
" Union,			1857 1910	Dea. Albert Carson,	'92 '04	66	128	194	59	9	8	17	1	2	0	3	6	7	180
Medway, 2d, West,			1759 1813	William W. Ollendorff,	'86 '02	48	115	163	7	8	16	4	0	0	0	8	4	125	
" Village,			1831 1838	William N. Hitchcock,	'69 '09	38	81	119	11	6	12	5	7	2	0	9	0	110	
Melrose,			1848 1870	Dea. Arthur M. Burr,	'75 '97	200	391	591	101	6	6	12	5	8	0	13	2	3	400
" Highlands,			1875 1895	George W. Basford,	'92 '06	130	283	413	56	6	16	22	5	17	0	22	2	2	231
Merrimac,			1726 1890	Richard A. Sargent,	'82 '01	121	240	361	86	12	7	19	4	5	0	9	7	4	231
Methuen,			1694 1828	Dea. Harry E. Moore,	'05 '05	53	80	133	38	4	3	9	4	2	0	6	0	0	250
Middleboro, 1st,			1748 1803	Percy W. Keith,	'89 '10	36	70	106	20	2	7	9	2	6	2	10	2	0	90
" North,			1847 1849	Dea. Henry W. Sears,	'94 '07	113	272	385	85	8	7	15	6	2	6	14	7	5	350
" Central,			1783 1903	William A. Estabrook,	'93 '08	27	47	74	36	2	0	2	1	0	0	1	2	0	50
Middlefield,			1729 1859	Galen B. Howe,	'76 '08	31	75	109	29	18	1	19	4	2	0	6	14	0	216
Middleton,			1741 1819	Fred M. Daniels,	'71 '02	67	194	291	81	10	7	17	9	3	0	12	6	5	320
Milford,			1678 1835	Joseph F. Forbes,	'69 '71	34	122	156	57	12	7	19	5	3	0	8	13	119	
Millbury, 1st,			1827 1827	Ira N. Goddard,	'98 '10														
" 2d,			1714 1850	Dea. M. J. West,	'03 '10	37	78	115	42	8	2	10	0	3	0	3	6	0	135
Millis,			1678 1835	Joseph F. Forbes,	'66 '88	40	74	114	31	6	4	10	1	2	0	3	2	5	88
" East,			1843 1846	Dea. Frank Kemp,	'97 '10	16	43	59	7	0	2	2	3	3	0	6	0	4	107
" Monson,			1762 1873	C. Walter Carpenter,	'99 '07	124	245	369	75	7	0	7	7	2	0	9	4	9	250
Montague,			1752 1844	Jeremiah W. Dugan,	'77 '07	35	81	116	25	4	0	4	1	1	2	4	4	0	100
" Millers Falls,			1873 1896	Mrs. Mary A. King,	'94 '04	25	50	75	16	8	2	10	2	3	7	12	7	6	175
" Turners Falls,			1875 1881	Frank N. Conant,	'67 '10	34	82	116	20	7	4	11	1	4	0	5	3	0	135
Montorey,			1750 1848	Miss Mary M. Stedman,	'91 '10	27	52	79	19	2	0	2	2	0	0	2	0	0	75

Millers Falls, see Montague. Mill River, see New Marlboro. Milville, see Blackstone.
 Montvale, see Woburn.
 Moore's Corner, see Leverett.

CHURCHES	SUNDAY SCHOOLS		Y. P. Mens		OFFERINGS FOR THE BENEVOLENT SOCIETIES										SALARIES, VALUES, ETC.							
	Places	Superintendents	Mem	Orig. Mem	F. M.	A. B. C.	W. om's	C. E.	C. C. B.	C. H. M.	A. M.	C. S. S.	A. & P. S.	Min. Relief	Totals	Offering	Ind. Contrib.	Home Exp.	Salaries	Value Ch. Property	Invest. Funds	Am't. of Debt
Malden, 1st,	Edward H. Hosford,		835	54	73	\$788	\$180	\$106	\$107	\$18	\$146	\$07	\$69	\$1,481	\$1466	\$69	\$8363	\$59,350	\$0	\$0		
" Maplewood,	J. H. Bance,		269	37	15	30	13	3	3	8	6	12	0	87	0	0	2,742	1,200	*10,000	0	0	
" Linden,	Roy Burditt,		79	28	0	5	20	3	0	10	0	3	0	41	33	11	1,506	800	*11,000	0	0	
Manchester,	Allred L. Sabin,		142	0	0	10	56	10	11	18	16	4	8	136	90	58	3,018	2,000	2,000	0	0	
Marshfield,	William A. Copeland,		318	27	209	236	45	61	70	78	158	62	17	747	0	63	2,208	1,500	*15,000	1,827	0	
Marblehead,	Dea. Frank Broughton,		339	0	59	31	29	17	37	89	32	39	333	0	111	3,300	1,500	29,360	12,300	2,831		
Marblehead,	Charles E. Washburn,		111	35	49	8	8	4	5	11	4	5	50	98	42	2,717	1,100	28,000	43,000	291		
Marlboro,	Leroy M. Craig,		303	109	0	115	83	39	87	88	47	56	545	192	93	4,285	1,600	35,000	4,988	0		
Marshfield,	A. F. Delano,		97	59	0	66	32	11	14	30	25	10	188	3	0	1,100	800	5,000	7,400	0		
" Hills,	Mrs. Alice B. Swift,		33	0	0	16	0	0	8	6	11	9	0	33	6	3	766	600	5,000	13,700	0	
Mattapoisett,	Rev. C. J. Tutthill,		126	46	0	34	2	8	15	17	14	13	0	103	156	24	1,350	750	10,000	10,000	0	
Maynard,	Fred W. Sims,		218	60	45	44	16	2	15	56	31	11	1	174	0	103	2,384	1,000	26,000	0	2,250	
Medfield,	Allison Williams,		159	30	0	30	34	7	20	18	5	3	124	26	34	2,088	900	13,000	5,000	0	0	
Medford,	Dr. Irving Weston,		243	47	96	209	216	47	55	94	137	38	25	801	56	27	6,226	\$2,150	33,000	0	0	
" West,	Dea. George H. Remole,		474	125	207	104	67	27	55	70	49	35	27	434	117	44	6,620	\$1,800	74,300	10,000	15,000	
" Union,	Percy H. Hodgman,		313	75	0	10	5	0	6	5	5	5	43	35	23	1,525	\$1,100	*16,400	0	0		
Medway, 2d,	Miss Clara L. Bullard,		163	43	0	35	0	4	28	10	8	2	87	18	0	3,016	900	22,500	1,000	600		
" Villages,	Wm. N. Hitchcock,		196	0	0	53	0	9	11	29	8	9	2	121	0	7	850	12,000	4,000	0	0	
Melrose,	G. Henry Warren,		724	169	127	683	112	71	105	348	265	120	27	1,731	8	223	6,086	2,500	*42,000	0	0	
" Highlands,	Leon B. Smith,		698	69	86	310	50	46	68	169	150	29	41	863	8	267	7,436	2,500	75,000	0	0	
Merrimac,	B. Frank Sargent,		225	82	92	20	14	5	19	25	25	11	16	133	144	0	2,526	1,200	15,000	11,050	0	
Methuen,	Wm. H. Baswell,		230	0	0	136	38	36	37	76	38	19	17	397	11	110	3,704	1,800	95,000	8,000	1,700	
Middleboro, 1st,	Wm. M. Lashbury,		165	38	0	17	0	13	10	14	12	8	3	77	130	69	1,633	800	7,000	10,700	100	
" North,	Percy W. Keith,		122	25	0	35	25	9	2	28	22	8	11	139	0	5	1,265	800	15,000	13,500	0	
" Central,	Dea. Edward C. Wood,		364	61	74	20	148	14	3	12	10	5	1	213	79	126	4,069	1,800	29,000	865	0	
Middlefield,	Wesley A. Olds,		39	22	0	12	10	2	2	4	3	6	0	39	4	2	800	700	7,000	5,400	0	
Middleton,	Galen B. Howe,		171	66	0	5	18	9	10	7	34	8	4	95	31	24	1,230	\$850	8,500	3,685	0	
Milford,	Summer C. Reynolds,		288	20	15	148	70	48	38	70	58	1	1	447	155	260	4,233	30,000	10,500	0	0	
Millbury,	F. Alexander Watkins,		129	33	0	128	40	9	12	22	12	5	0	228	0	25	2,348	900	15,000	10,300	0	
" 2d,	Rev. R. W. Dunbar,		18	25	25	40	76	15	15	38	27	11	4	224	32	76	2,483	1,100	20,000	2,000	0	
Millic,	Evam F. Richardson,		119	50	0	40	0	11	12	26	30	6	4	129	0	146	2,177	1,000	10,000	10,030	0	
Milton,	George H. Hendry,		115	12	17	58	33	29	19	25	37	19	27	267	45	0	1,675	1,000	9,000	9,200	0	
" East,	Dea. Frank Kemp,		90	20	80	10	10	0	0	0	0	0	0	20	3	10	1,453	1,000	10,000	0	0	
Monson,	H. L. Knudhall,		275	44	73	547	115	131	179	264	186	121	117	1,660	826	549	4,100	1,600	14,000	1,200	0	
Montague,	Wilfred Raymond,		111	59	0	48	42	5	4	0	7	3	109	167	0	1,155	700	13,600	7,500	0		
" East,	Mrs. E. W. Brown,		83	22	0	23	0	4	5	10	3	4	0	49	38	15	1,250	750	6,500	0	1,230	
Turner Falls,	Frank P. Davison,		117	11	0	32	0	5	10	7	9	5	0	68	0	0	1,900	1,000	12,000	0	2,000	
Monterey,	H. B. Smith,		92	16	0	20	37	0	10	21	6	13	0	105	0	16	830	700	\$3,000	4,605	0	

† Missionary aid to salary. * No parsonage. ‡ Parsonage not free.

Churches	Clerks	Ministers			Members			Admitted			Removed			Bapt.			Fam.
		Names	Ord.	C'd	Ma.	Fe.	To.	Ab.	C.	L.	To.	Di.	L.	R.	To.	Ad.	
Mt. Washington,	1874 1867 Miss Marjorie L. Spurr,				10	20	30	11	0	0	0	0	0	0	0	0	15
Nahant,	1850 1851 Dea. E. B. Johnson,		'00	'08	13	31	44	8	0	0	0	0	0	0	0	0	2 130
Nantucket,	1728 1834 Miss Marianna Hussey,		'91	'02	20	97	117	17	4	0	0	4	3	0	0	3	4 0 140
Natick,	1802 1875 Frank O. Brown,		'88	'04	161	369	530	80	7	7	14	10	14	0	24	2	7 300
" South,	1839 1863 Mrs. Charles E. Hill,		'02	'10	15	31	46	7	1	2	3	3	0	0	3	1	4 45
"	1837 1857 Joseph Willett,		'94	'11	9	19	38	9	0	0	0	0	0	0	0	0	4 100
New Bedford, 1st,	1696 1867 Dea. Frederic B. Hawes,		'91	'03	166	419	585	65	13	8	21	10	7	4	21	8	3 525
"	1807 1836 J. William Webber,		'01	'10													
"	1831 1890 James C. Briggs,		'72	'72	33	131	170	43	1	0	0	1	7	0	0	0	0
"	1754 * Dea. George A. Tufts,		'83	'28	41	17	0	0	1	0	0	1	0	0	0	0	53
New Braintree,	1635 1869 Dea. John C. Rolfe,		'92	'97	28	39	126	165	8	18	7	25	1	0	1	2	15 6 205
Newbury,*	1702 1833 Dea. Joseph N. Dummer, ^b		'92	'07	28	53	81	33	0	0	0	0	3	1	0	4	0 70
Newburyport, Belleville,	1808 1867 Charles A. Currier,		'92	'07	99	248	347	56	7	9	16	5	4	14	23	4	0 400
" Central,	1909 1861 Dea. John T. Lunt,		'09	'09	130	338	518	89	8	9	17	17	13	0	30	8	500
New Marlboro, 1st,	1744 1840 Dea. Groves Leflingwell,		'09	'09	12	22	34	10	0	1	1	4	0	0	5	0	26
"	1794 1794 Howard A. Cook,		'86	'10	15	37	52	15	0	0	0	0	0	0	0	0	27
" Southfield,	1871 1871 Dea. E. W. Rhoades, ^c		'86	'10	19	51	70	13	0	4	4	0	0	3	0	0	4 108
" Mill River,	1845 1854 Mrs. M. J. Whitaker,		'97	'11	22	33	55	10	0	0	0	0	5	0	0	0	75
"	1903 Mrs. Clara L. Cummings, ^d		'97	'11	11	14	25	4	0	0	0	0	0	0	0	0	52
Newton, 1st, Center,	1604 1904 Herbert J. Kellaway,		'83	'94	205	332	537	85	10	9	19	0	8	2	10	4	11 375
" 2d, West,	1781 1848 Henry B. Patrick,		'03	'07	109	231	340	41	21	13	34	3	6	5	14	6	0 285
"	1845 1889 Everett E. Kent,		'94	'07	244	452	696	138	33	20	53	7	16	0	23	9	15 558
"	1830 1857 Henry G. Hildreth,		'89	'08	173	363	478	131	14	20	34	4	10	4	18	5	13 335
"	1866 1873 Edwin L. Frye,		'82	'11	40	77	117	40	0	0	0	1	1	0	0	0	8 85
" North,	1868 1895 Wallace C. Boyden,		'01	'05	130	276	406	55	15	20	35	8	7	8	23	8	14 335
"	1872 1905 William B. Wood,		'88	'02	105	215	320	60	1	17	18	7	11	0	18	1	0 300
" Highlands,	1795 1830 William M. Hill,		'83	'03	31	49	80	21	1	3	4	0	2	0	2	1	0 90
Norfolk,	1827 1864 Roland W. Guss,		'83	'03	216	469	685	159	4	5	9	11	14	2	27	3	8 415
North Adams,	1661 1873 William G. Bassett,		'70	'92	81	301	382	74	1	6	7	9	1	0	10	1	5 300
Northampton, 1st,	1833 1872 Isaac Bridgman,		'98	'03	159	398	557	105	12	15	27	5	12	3	20	3	8 300
"	1861 1861 William Cordes,		'60	'66	79	171	250	40	4	7	11	6	4	5	15	5	4 200
" Florence,	1834 1867 George E. Hathorn,		'94	'05	106	223	329	74	49	6	55	3	1	0	4	13	13 313
North Andover,	1712 1828 Miss Mary A. Kent,		'61	'69	21	51	72	14	0	1	1	0	0	0	0	0	7 86
North Attleboro, Oldtown,	1874 1874 Dea. Edwin L. Evans,		'77	'00	33	66	82	121	13	5	2	7	2	0	2	3	3 150
"	A. Falls,		'91	'10	16	36	66	82	25	0	0	0	3	2	1	6	0 3 100
"	Trinity,		'77	'08	35	85	120	29	9	3	12	2	1	0	3	0	0 111
Northboro,	1822 1847 Miss Ada L. Harrington,		'90	'08	18	47	65	17	0	0	1	0	3	0	1	4	0 2 84
Northbridge, Centre,	1782 1835 Dea. Irving O. Darling,		'59	'71	91	173	264	45	1	0	1	6	2	0	8	0	8 304
Whitinsville,	1834 1898 Charles R. Ward,		'01	'08	27	59	86	30	3	7	10	1	0	0	7	0	1 80
"	Rockdale,		'01	'08	27	59	86	30	3	7	10	1	0	0	7	0	1 80

* Orange, R.F.D. Newtonville, see Newton.

^a Canaan, Conn. New Boston, see Sandisfield.

^b Burned, 1911. Neponset, see Boston.

^c Newburyport. Newburyport.

^d Burned, 1911. Neponset, see Boston.

CHURCHES		SUNDAY SCHOOLS				OFFERINGS FOR THE BENEVOLENT SOCIETIES										SALARIES, VALUES, ETC.						
Places	Superintendents	Mem	Y. P. S.	Mens	W. M. F. M.	W. M. F. M.	Bids.	W. M. F. M.	C. E. Soc.	C. C. B. Soc.	C. E. Soc.	A. M. A.	C. S. S. I. & P. S.	Min. Relief	Totals	Other Officers	Home Exp.	Salaries	Value Ch. Property	Invest. Funds	Am't. Debt	
Mc. Washington,	Miss Elizabeth Benson,	16	0	0	\$10	80	82	82	85	84	82	81	82	81	\$25	81	80	\$364	\$1,000	\$206	80	
Nahant,	Edmund B. Johnson,	70	20	23	0	19	0	0	0	0	0	0	0	0	0	1,200	1,200	800	12,000	0	0	
Nantucket,	Miss Pauline E. Smallley,	180	66	0	492	190	85	93	246	197	82	35	1,420	235	1,420	235	517	5,855	2,000	80,000	14,819	5,000
Natick,	Arthur W. Robinson,	61	23	0	2	0	5	4	0	0	0	0	11	23	11	673	1,700	4,700	43,500	600	0	
" South,	Stephen W. Beach,	115	0	0	2	0	0	2	0	0	4	0	0	0	0	60	15	1,783	14,850	0	527	
Needham,	A. B. Stetson,	96	0	0	6	0	0	0	45	0	0	0	0	0	51	0	39	1,625	800	16,000	20,000	0
New Bedford, 1st,	Dea. F. B. Hawes,	567	122	27	281	255	100	111	116	66	78	1,139	665	1,751	1,500	3,000	3,000	57,000	8,500	3,000	0	
" North,	Rev. John M. Chambers,	290	67	0	63	10	30	0	96	11	20	0	230	0	230	188	5,762	2,500	75,000	19,650	0	
" Trinitarian,	Edward W. Sherman,	60	25	0	21	0	0	0	0	0	4	0	25	91	0	775	600	46,000	2,550	0		
New Braintree,	Edwin L. Havens,	180	35	0	84	0	42	0	63	32	0	26	247	93	95	2,331	1,100	20,500	18,000	0		
Newbury,	Wm. T. Humphreys,	52	0	0	9	26	13	10	7	7	0	0	72	0	72	39	1,000	750	7,000	4,000	100	
" Byfield,	Dea. J. N. Dummer,	328	52	7	178	187	13	29	99	52	12	12	582	36	1,760	3,000	35,500	18,500	0	0		
Newburyport, B.,	Joseph Y. Crockett,	519	112	50	600	250	165	136	321	212	88	31	1,746	30	529	17,537	83,000	71,500	1,120	11,500		
" Central,	Franklin N. Conant,	28	0	0	13	0	2	3	7	5	7	1	38	0	1	38	0	945	5,500	700	0	
New Marlboro, 1st,	Dea. Grove Leddingwell,	40	44	0	7	0	0	0	0	0	10	0	27	25	30	751	450	4,000	4,125	0		
" Southfield,	Alvan W. Chapin,	40	25	0	4	0	0	0	13	0	5	0	0	0	0	100	100	5,000	5,000	0		
" Mill River,	Dea. E. W. Rhoades,	30	23	0	4	0	0	0	2	4	3	4	0	0	17	0	0	150,000	0	0		
New Salem,	Warren L. Teede,	455	30	35	1,750	527	371	267	763	614	192	134	4,648	1,005	2,094	120,19	4,500	150,000	0	0		
" North,	Engene Bullard,	336	126	100	3,721	1,298	521	956	925	935	247	308	8,914	8,075	8,263	149,10	5,000	200,000	15,907	0		
Newton, 1st,	Charles S. Thoms,	401	129	24	760	452	158	178	336	269	125	66	2,344	910	1,777	6,869	3,000	34,000	1,000	1,900		
" 2d,	Franklin W. Gause,	167	70	0	36	8	0	0	0	0	0	0	50	11	18	1,700	1,000	30,000	0	1,500		
" Eliot,	Oliver F. Horrick,	242	26	165	905	199	141	139	390	251	100	139	2,261	890	312	11,698	3,500	100,000	0	13,700		
" Auburndale,	William E. Lowry,	323	41	180	560	264	137	230	337	231	114	39	1,912	590	180	6,130	3,000	75,000	0	0		
" North,	Walter T. Kelley,	104	60	0	20	0	2	3	7	3	2	1	38	0	71	1,354	751	8,500	1,200	0		
" Newtonville,	George H. Kerr,	310	0	28	285	197	63	68	174	118	49	15	900	181	206	5,500	2,500	75,000	1,901	0		
" Highlands,	Robert F. Flood,	172	32	0	1,000	415	78	152	562	506	10	25	2,748	276	1,081	6,167	2,500	100,000	2,000	0		
North Adams,	George F. Armstrong,	131	61	241	115	427	65	13	245	390	57	0	1,612	255	901	6,571	2,750	65,000	170	0		
Northampton, 1st,	William H. Gere,	275	100	100	48	58	11	26	14	30	10	12	209	247	416	3,500	1,000	28,700	15,676	0		
" Edwards,	Alexander Card,	361	122	70	209	11	39	34	116	83	36	11	549	182	0	46	838	8,000	8,000	0		
" Florence,	Henry A. Webster, jr.,	75	0	0	81	32	8	10	20	21	10	0	175	0	6	1,700	1,200	18,000	150	0		
North Andover,	Rev. John Whitehall,	191	0	0	25	0	11	12	49	28	10	0	46	0	10	1,210	1,000	46,000	500	600		
" Northboro,	Era A. Stanley,	79	11	20	0	18	4	8	0	10	6	0	67	62	1,216	800	9,000	6,740	0			
" Northampton,	E. C. Abbott, M.D.,	104	52	0	22	0	3	5	12	9	6	2	59	0	11	860	480	6,500	5,700	0		
Northboro, C.,	Ernest C. Harrington,	413	37	113	2,608	1,370	296	363	2,332	1,731	536	112	9,378	10,147	1,603	15,777	1,900	100,000	1,310	0		
" Whitinsville,	Mrs. George L. Rice,	61	0	28	59	19	20	31	46	46	28	5	239	0	211	1,552	900	15,000	0	300		
" Rockdale,	Harry A. Robie,																					

† Missionary aid to salary. * No patronage. † Patronage not free.

CHURCHES			CLERKS		MINISTERS		MEMBERS					ADMITTED			REMOVED			BAPT.		Fam.
Cities or Towns	Org.	Churches Erected	Names	Names	Ord.	C'd	Ma.	Fe.	To.	Ab.	C.	L.	To.	Di.	L.	R.	To.	Ad.	Inf.	
North Brookfield,		1752 1823	Mrs. Clara A. Lincoln,	Alfred W. Budd,	'06	'11	92	196	288	73	1	0	1	5	7	0	12	1	5	275
Northfield,		1825 1888	Miss Mary T. Dutton,	N. Fay Smith, i.	'05	'05	142	396	538	174	56	18	74	6	25	0	31	34	9	173
North Reading,		1720 1836	Mrs. Edith S. Daurforth,	Frank A. Jenkins,	'05	'09	41	90	131	27	11	2	13	2	0	0	3	7	1	110
Norton,		1832 1882	Rev. C. A. Ratcliffe,	Charles A. Ratcliffe,	'91	'01	13	43	56	11	2	0	2	0	0	0	1	2	2	90
Norwood,		1736 1883	Herbert M. Plimpton,	Arthur H. Pingree, i.	'98	'02	109	198	307	42	42	17	59	2	2	0	4	17	14	300
Oakham,		1767 1814	Dea. Jesse Allen,		'33	'76	33	76	109	31	0	2	2	1	0	0	1	0	0	125
Orange, North,		1843 1860	Dea. William H. Hager, ^a	[Harvey H. Paine, <i>Metl.</i>]	'10		9	21	30	7	0	0	0	0	0	0	1	0	0	18
" Central,		1846 1893	Dea. Frederic D. Kellogg,	Edwin S. Pressey,	'88	'09	113	237	350	62	26	11	37	5	7	0	12	20	0	310
" Swedish,		1889 1891	John Myren,	Joel Erdlielt,	'08	'08	58	59	117	13	1	14	0	1	1	2	0	0	0	45
Orleans,		1646 1829	Orville W. Crosby,		'24	'85	24	85	109	32	1	0	1	3	1	0	4	1	0	100
Otis,		1779 1813	Mrs. Mary J. Soues,		'17	'37	17	37	51	23	2	0	2	1	1	0	2	2	0	110
Oxford,		1721 1829	Mrs. Alice M. Brady,	John P. Marvin,	'89	'07	15	32	118	27	0	1	1	0	0	0	0	0	0	165
Palmer, 1st, Thorndike,		1730 1847	Joseph F. Davis,	[Charles C. Gorst, <i>Metl.</i>]	'10	'10	15	34	49	15	0	4	4	1	0	0	1	0	0	60
" 2d,		1847 1910	Luther H. Gager,	Frank S. Brewer,	'94	'06	63	156	219	56	6	4	10	1	3	0	4	1	4	200
" Three Rivers,		1876 1877	Arthur W. Warriner,	Charles B. McDuffee,	'03	'08	132	144	276	100	4	6	10	0	5	0	5	1	3	105
Paxton,		1867 1767	Arthur W. Dwyer,		'22	'56	22	56	78	31	0	0	0	0	3	0	4	7	0	65
Peabody, South,		1713 1744	H. Leonard Harvey,	Will A. Dietrick, i.	'39	'06	94	201	295	53	30	9	39	5	2	0	7	6	3	300
" 2d,		1874 1884	Miss Mary Tudbury,	William F. Warren, i.	'78	'07	22	62	84	16	0	1	1	0	0	0	0	0	0	175
" West,		1883 1883	Dea. Frank K. McIntire,	James J. Goodiere,	'97	'10	16	32	48	7	9	4	13	1	11	8	20	4	6	113
Pelham,		1837 1840	Mrs. George Tillson, ^b	[Robert Armstrong, <i>Stud.</i>]	'10	'3	3	11	14	3	0	0	0	0	0	0	0	0	0	20
" Packardville, Enfield,		1869 1869	Mrs. H. L. Chickering,	[Robert Armstrong, <i>Stud.</i>]	'09	'09	13	20	33	10	3	1	4	0	1	0	1	3	0	20
Pepperell,		1747 1869	John L. Boynton,	Robert W. Drawbridge, i.	'37	'06	66	159	225	5	0	3	3	6	1	0	7	0	4	180
Peru,		1770 1805	Edwin Shumway,	Caleb E. Smith,	'04	'09	15	23	38	7	4	0	4	1	2	0	3	1	0	41
Petersham,		1823 1823	Charles K. Wilder,	Preston R. Crowell,	'88	'07	20	41	52	8	0	0	0	0	0	0	0	0	0	26
Phillipston,		1785 1785	Mrs. Lyman B. Smith,	Charles H. Chapin,	'80	'07	33	53	53	12	0	6	6	0	2	0	2	0	1	103
Pittsfield, 1st,		1764 1853	Henry A. Brewster,	Dwight F. Mowry, <i>asst.</i>	'10	'10	221	402	623	102	13	10	23	4	10	0	14	1	9	360
" 2d,		1846 1846	Mrs. Margaret Harrison, ^c	T. Nelson Baker, i.	'97	'01	13	22	35	4	3	1	4	1	4	0	6	7	0	75
" South,		1850 1853	Frank E. Peirson,	Payson E. Pierce,	'02	'06	224	362	586	68	30	29	59	2	4	0	6	10	7	98
" Pilgrim Mem'l,		1897 1897	W. K. Bedford,	Warren S. Arehibold, i.	'09	'09	103	144	247	24	14	16	24	2	2	0	4	3	16	250
" French,		1903	Mrs. Laura Bouteiller,	René Elbasser,	'03	'03	43	76	10	1	0	1	0	1	0	0	1	0	0	160
Plainfield,		1788 1846	Charles N. Dyer,	David F. Davies,	'00	'10	27	41	68	18	0	2	2	2	1	1	4	0	0	80
Plymouth,		1738 1826	Mrs. H. D. Cleveland,	William W. Dorman,	'94	'05	84	268	352	75	12	9	21	8	6	0	14	3	11	400
" Pilgrimage,		1801 1840	John W. Herriek,	F. Arthur Sanborn,	'92	'11	6	21	27	2	0	0	0	1	0	0	1	0	0	40
" Chiltonville,		1894 1841	Miss Lina B. Nickerson, ^d	Giuseppe Merlino,	'01	'09	60	22	77	32	2	2	4	0	0	0	0	0	0	40
" Indian, North,		1903	Romeo Carletti,	Thomas F. Norris,	'79	'03	21	56	77	17	0	1	1	1	2	0	3	0	0	175
Plympton,		1698 1890	Miss Bessie W. Sherman,	Charles E. Reeves,	'95	'06	9	20	29	10	0	0	0	1	0	0	1	0	0	38
Princeton,		1823 1847	Mrs. Cora E. Kelley,	Edward H. Cotton,	'09	'09	6	33	39	11	0	1	1	0	1	0	1	0	2	38
Provincetown,		1714 1842	Mrs. Annie Y. Cook,	Edward Norton, <i>p. om.</i>	'64	'74	173	311	481	60	11	9	26	6	15	15	36	6	6	500
Quincy, Bethany,		1832 1871	John F. Hunt,																	

Pigeon Cove, see Rockport.

^a Plymouth.^b Springfield.^c Enfield, R.F.D.^d Orange, R.F.D.

CHURCHES	SUNDAY SCHOOLS		OFFERINGS FOR THE BENEFICENT SOCIETIES										SALARIES, VALUES, ETC.										
	Places	Superintendents	Men	W. S. Mem	Y. P. Mem	M. S. Mem	M. B. C. Soc.	W. M. Soc.	C. E. Soc.	C. B. C. Soc.	U. M. A. Soc.	A. M. Soc.	C. S. S. Soc.	Min. Soc.	Relief	Other	Cont'g	Off'rs	Term	Home Exp.	Value Ch. Property	Invest. Funds	Amt. of Debt
North Brookfield,		Alfred C. Stoddard,	h	301	21	882	\$657	\$22	\$11	\$44	\$11	\$10	\$10	\$10	\$10	\$836	\$621	\$718	\$2,154	\$1,000	\$31,000	\$6,094	0
Northfield,		A. G. Moody,	h	120	63	20	225	0	49	15	0	9	0	0	0	316	761	701	3,670	\$2,300	21,500	3,000	0
North Reading,		Arthur E. Upton,	h	119	42	0	24	0	7	16	9	17	0	0	95	50	28	1,120	800	7,500	6,135	0	0
Norton,		Arthur E. Sweet,	h	40	0	42	0	0	6	19	16	2	0	0	8	15	0	1,700	1,000	18,000	6,000	0	0
Norwood,		H. Allen Husted,	h	531	38	102	194	57	47	126	62	61	3	671	113	317	8,037	1,800	10,000	1,520	10,000	10,000	0
Oakham,		George H. Morse,	h	76	35	0	20	10	6	11	0	25	16	1	16	2	61	950	600	6,000	5,950	0	0
Orange, North,		Dea. Wm. E. Blackmer,	h	25	0	0	6	0	1	2	3	2	1	1	1	0	216	298	800	200	0	0	
Orange, Central,		P. J. King,	h	310	90	60	52	151	20	37	55	29	27	153	106	25	2,824	1,500	8,500	2,500	0	0	
Orange, West,		John Abell,	h	100	40	0	0	0	0	0	0	0	0	0	119	0	119	3,253	840	1,500	0	1,500	
Orleans,		Dea. Freeman E. Snow,	h	98	38	0	15	8	0	0	0	0	0	0	23	0	15	1,118	850	6,000	1,300	0	0
Oxford,		Dea. J. S. Rockwell,	h	31	23	0	10	0	2	3	7	5	2	1	30	0	0	330	450	2,800	1,000	0	0
Oxford,		Dea. D. M. Howe,	h	169	30	38	0	25	2	4	47	67	10	1	206	3	25	2,028	1,650	16,000	30,000	0	0
Palmers, East,		Joseph F. Davis,	h	10	0	12	23	0	6	5	6	0	6	2	48	0	5	1,100	900	85,250	2,000	0	0
Palmers, West,		Theodore A. Norman,	h	351	36	32	63	78	19	36	70	25	27	12	308	0	0	1,526	1,200	20,000	0	3,150	0
Paxton,		Frederick A. Upham,	h	283	135	65	0	7	0	0	0	0	0	0	7	0	10	3,773	1,200	13,500	0	0	0
Peabody, South,		Elisha A. Merrill,	h	75	25	0	16	0	7	16	16	8	5	73	10	18	795	600	5,000	10,000	0	0	0
Peabody, West,		Fred N. Moore,	h	259	75	53	197	211	64	79	224	142	17	0	967	0	298	4,841	1,800	50,000	5,510	120	0
Peabody, West,		Wright Gibson,	h	15	0	25	4	6	0	1	2	2	0	0	9	0	0	1,000	700	9,000	1,300	1,000	0
Peabody, West,		Arthur W. Fell,	h	14	12	14	17	0	0	3	0	0	8	0	28	17	3	753	520	1,300	0	250	0
Peabody, West,		Mrs. Carrie Adams,	h	24	0	0	0	0	0	0	0	0	6	1	0	0	0	78	420	2,000	0	0	0
Peabody, West,		D. O. Chickering,	h	18	16	0	0	0	0	0	5	0	0	0	5	0	7	135	420	2,500	0	0	0
Pepperell,		Lyman C. Blood,	h	160	43	0	81	40	2	24	29	61	22	1	203	31	0	1,977	1,000	16,000	1,800	1,450	0
Peppes,		Edwin Shawway,	h	42	26	0	4	1	1	1	3	2	0	1	13	3	0	185	4150	4,000	700	0	0
Petersham,		George K. Wilder,	h	70	33	0	121	41	0	80	213	151	85	10	701	0	0	1,841	800	10,000	1,520	0	0
Phillipston,		Lyman B. Smith,	h	113	0	0	12	0	2	2	10	5	8	0	39	0	8	621	600	4,700	1,600	0	0
Pittsfield, East,		Charles W. Seeger,	h	229	0	79	1,111	301	210	255	482	450	195	60	3,457	1,182	201	9,530	4,000	112,500	3,300	0	0
Pittsfield, East,		Mrs. George T. Hill,	h	76	10	6	7	0	1	8	2	1	0	19	1	0	24	195	4600	5,000	0	0	0
Pittsfield, West,		Joseph E. Peirson,	h	372	65	0	758	156	17	69	202	19	13	0	1,251	105	209	7,108	2,300	750,000	5,820	0	0
Pittsfield, West,		H. R. Bousell,	h	191	33	35	38	13	6	6	17	12	5	2	99	27	113	1,935	1,250	22,000	7,100	0	0
Pittsfield, West,		A. C. Boutwell,	h	86	0	6	3	0	3	0	1	2	1	0	8	10	0	115	900	0	1,000	0	0
Plainfield,		Charles E. Thaddeus,	h	45	21	0	11	0	1	0	10	2	2	3	59	0	0	310	400	2,500	1,650	0	0
Plymouth, Mass.,		W. H. Cleveland,	h	41	35	0	0	25	10	0	10	0	0	0	47	0	0	658	460	3,800	300	0	0
Plymouth, Mass.,		Harry W. Burns,	h	550	68	30	153	111	35	50	112	61	76	18	682	0	330	13,500	1,800	31,000	700	3,500	0
Plymouth, Mass.,		Mrs. George A. Fish,	h	12	11	0	5	0	0	0	0	0	0	0	5	0	0	325	200	6,000	0	0	0
Plymouth, Mass.,		Romex Carleth,	h	56	0	0	0	0	0	0	0	0	0	0	68	52	0	68	52	0	0	0	0
Plymouth, Mass.,		Willard B. Norris,	h	105	61	0	23	35	8	10	24	20	4	3	127	0	29	918	4750	33,211	537	0	0
Princeton,		Faunce G. Kelley,	h	52	20	0	0	0	0	0	0	0	0	0	0	0	10	317	4,500	2,000	1,000	0	0
Princeton,		Wendell A. Brooks,	h	135	30	0	101	67	8	7	52	35	19	13	392	118	0	2,161	1,200	10,000	1,750	0	0
Princeton,		James E. Rich,	h	15	0	0	0	0	0	0	0	0	0	0	4	0	0	811	700	85,500	2,500	0	
Quincy, Bethany,		Ernest W. Brand,	h	704	125	160	115	136	61	122	128	125	76	13	777	218	0	4,826	2,200	840,000	4,610	0	0

† Missionary aid to salary. * No parsonage. † Parsonage not free.

CITIES OR TOWNS	CLERKS	MINISTERS	MEMBERS				ADMITTED				REMOVED				BAPT.		Fam.	
			Ma.	Fe.	To.	Ab.	C.	L.	To.	Di.	L.	R.	To.	Ad.	Tr.f.			
Quincy, Wollaston,	1876 1870 Charles F. West,	Edward A. Chase, <i>i.</i>	84	309	70	133	203	3	6	9	3	0	0	0	0	0	200	
Washington, St.	1883 1838 Dea. T. B. Pollard,	Charles F. Marshall,	98	70	48	76	121	2	7	9	0	7	0	0	0	8	171	
Atlantic,	1885 1911 John M. Smith,	Thomas W. Davison,	99	08	46	75	121	27	11	13	1	0	0	0	3	8	250	
North,	1889 1880 Eric A. Carlson,	Gerhard W. Palmgren,	105	08	65	109	174	9	11	0	1	2	0	0	3	15	150	
South,	1895 1896 A. W. Oksanen,	Juhana E. Lillback, <i>r.</i>	107	08	51	77	128	0	36	0	6	18	0	0	24	0	39	200
Park and Downs, ^a	1807 1806 Herbert Tucker,	William B. Ayres, <i>r.</i>	110	10	43	108	151	17	12	39	51	0	0	0	7	3	300	
Randolph,	1731 1860 William H. Leavitt,	Christopher R. Hamlin, <i>r.</i>	99	08	31	129	180	40	1	2	5	0	0	0	5	1	170	
Roxham,	1875 1873 Edward B. King,	D. Augustine Newton,	82	10	11	32	43	2	0	0	1	1	0	0	0	0	50	
North,	1875 1875 Mrs. H. D. Lothrop,	Joseph W. Strout, <i>i.</i>	86	09	45	119	41	2	0	0	0	0	0	0	0	0	30	
Reading,	1849 1910 Dea. Frank W. B. Pratt,	Howard L. Torbet,	101	09	66	109	175	27	32	0	4	14	19	11	1	150		
Rehoboth,	1828 1849 George A. Dafrymple,	Israel Ainsworth, <i>i.</i>	80	07	59	100	159	3	3	8	0	8	0	8	1	1	288	
Revere, 1st,	1881 1886 Mrs. Lois E. Kimball,	William M. Crane, <i>i.</i>	107	07	32	58	90	1	1	6	5	0	2	13	0	1	116	
Trinity, ^b	1705 1883 Mrs. Robert P. Coleman,	Henry A. Stevens,	161	02	16	42	58	18	0	1	0	0	0	0	0	0	60	
Richmond,	1703 1827 Miss Mary L. Hathaway,	James H. Childs,	175	08	12	20	32	12	0	0	0	2	1	0	3	0	51	
Rochester, 1st,	1733 1841 Dea. George H. Randall,	Arthur B. Ross,	99	10	23	31	54	20	0	0	0	0	0	0	3	0	55	
North, ^c	1887 1877 George P. Morse,	Gilbert L. Forte,	105	09	80	207	287	33	24	13	37	5	4	1	10	17	350	
E. W. Wareham,	1813 1803 Joshua S. Smith,	Walter W. Campbell, <i>i.</i>	90	08	32	134	166	34	1	4	5	5	1	0	6	1	195	
Rockport,	1755 1803 George Mills,	Edward P. Kelly,	103	03	11	45	50	26	0	1	1	2	1	0	3	0	65	
South,	1874 1868 Mrs. Charles T. Hale,	John E. V. Johnson,	100	06	16	27	43	0	0	0	0	0	0	0	2	0	50	
Pigeon Cove,	See 1892 1894 Axel Anderson,	Christian Groezinger, <i>i.</i>	101	10	36	81	117	28	2	4	6	2	0	8	2	0	140	
Rowley,	1639 1842 Benjamin P. Mighill,	Charles G. Fogg, <i>r.</i>	97	10	24	50	74	23	4	0	0	0	0	1	0	0	90	
Royalston, 1st,	1776 1852 Dea. Frank W. Adams,	Francis J. Fairbanks,	64	09	20	31	51	21	2	3	3	1	0	4	1	0	80	
South,	1837 1909 Rev. James A. Bates,	Arthur B. Peebles,	85	10	89	126	215	70	0	5	5	1	3	0	4	0	145	
Rutland,	1727 1850 Dea. William C. Temple,	De Witt S. Clark, <i>i.</i>	168	79	105	322	427	49	13	6	19	8	0	0	8	6	325	
Salem, Tabernaclc,	1735 1884 Dea. Ezra L. Woodbury,	Alvin C. Bacon, <i>asso.</i>	07	10	10	109	140	14	3	7	10	4	1	53	0	3	150	
South,	1775 1908 Joseph V. C. Howes,	Thomas G. Langdale, <i>r.</i>	91	10	51	154	213	8	7	15	2	3	0	5	0	0	175	
Crombie st.,	1832 1832 Irving K. Annable,	George L. Parker, <i>i.</i>	100	08	39	109	143	0	0	0	0	0	0	0	0	0	24	
Sandisfield,	1756 1908 Mrs. Sarah J. Hawley, ^d	[Albert D. Knight, <i>Lic.</i>]	110	5	20	25	16	1	3	4	0	0	0	0	0	0	52	
New Boston,	1874 1879 Mrs. Emeline Strickland,	[Albert D. Knight, <i>Lic.</i>]	103	07	19	53	72	15	9	2	11	0	0	0	0	0	51	
Sandwich,	1638 1848 Dea. Sylvanus R. Bourne,	William Robertson,	111	18	45	63	21	0	0	0	0	0	0	0	2	0	90	
Saugus,	1732 1852 Dea. John E. Stoecker,	Charles Schuttler,	90	05	19	49	68	5	0	0	0	1	0	0	1	0	50	
Seaboard, Center,	1635 1826 Mrs. Julia E. Fitts, ^e	Frederick B. Noyes,	116	25	16	41	7	0	9	9	2	0	1	3	0	5	75	
Seekonk,	1888 1887 Mrs. James E. Knapp,	Almon J. Dyer, <i>i.</i>	86	97	52	111	163	30	6	4	10	1	9	2	12	6	200	
Sharon,	1741 1839 Dea. Alfred C. Sampson,	Elbridge C. Torrey,	104	06	58	100	158	33	0	0	0	4	1	0	5	2	175	
Sheffield,	1776 1816 Dea. Charles S. Allen,	John A. Hawley,	98	02	63	162	225	40	9	1	10	1	3	0	4	8	200	
Shelburne,	1850 1851 Joseph C. Perry, m.d.,	Amasa C. Fay,	91	09	28	62	90	27	0	0	0	2	0	0	4	0	85	
Sherborn,	1685 1830 Elijah C. Barber,																	

^a Wollaston. ^b Beachmont. ^c Marlton, R.F.D. ^d Montville. ^e Greenbush. ^f Rockdale, see Northbridge. ^g Roxbury, see Boston. ^h Saxonville, see Framingham. ⁱ Scotland, see Bridgewater.

CHURCHES	SUNDAY SCHOOLS		Y. P. Mem.	Mens Org.	OFFERINGS FOR THE BENEVOLENT SOCIETIES						Totals	Dues Paid	Home Exp.	SALARIES, VALUES, ETC.					
	Superintendents	Mem.			A. B. C. Wom's Soc.	F. M. B. Soc.	C. E. Soc.	C. C. B. Soc.	C. H. A. M. Soc.	A. M. & P. S. S. Rel.				C. S. S. Min.	Value Ch. Property	Salaries	Invest.	Amt. of Debt	
Quincy, Wolfston,		189	63	60	\$85	\$185	\$37	\$16	\$49	\$20	\$10	\$577	\$885	\$121	\$1,700	\$20,000	\$0	\$5,000	
" Wash. st.,		250	0	113	0	0	2	7	10	4	2	1	9	0	\$1,690	\$8,000	0	0	
" Atlantic,		245	34	40	8	0	10	0	0	0	0	18	12	22,000	\$1,200	\$22,000	0	5,000	
" Seward,		180	10	0	0	0	0	0	0	0	0	0	0	0	840	\$10,000	0	200	
" Finnish,		150	54	0	5	0	6	28	8	5	2	59	0	84	\$840	\$10,000	0	400	
" Park and D.,		283	0	87	15	0	5	0	0	0	0	25	20	0	\$1,250	\$4,000	0	0	
Randolph,		175	25	35	181	215	10	44	13	75	0	538	0	99	2,300	30,000	24,000	0	
Raynham,		100	20	0	44	0	0	0	0	0	0	117	0	0	700	8,000	0	0	
" North,		0	0	0	0	0	0	0	0	0	0	0	0	0	200	2,000	0	0	
Reading,		480	89	55	41	163	21	12	35	89	11	385	422	240	5,269	2,000	0	0	
Rehoboth,		116	33	56	10	27	7	0	10	10	3	67	18	0	3,300	800	10,000	4,350	
Revere, Ist,		150	0	55	27	0	7	9	27	18	6	96	11	0	1,850	\$1,400	0	0	
" Trinity,		335	61	37	0	7	18	28	10	6	15	111	11	2,799	1,500	\$14,000	0	0	
Richmond,		129	13	0	76	71	11	13	21	9	8	215	25	15	1,300	1,000	12,000	18,000	
Rochester, Ist,		40	34	0	37	40	2	3	26	0	1	112	8	22	1,000	700	9,000	12,000	
" North,		24	16	0	10	0	2	0	4	4	7	27	20	2	561	1600	3,200	5,100	
" East,		55	35	0	0	0	0	0	0	0	0	0	0	5	700	700	\$1,000	0	
Rockland,		308	136	75	31	67	0	0	35	36	0	176	49	28	3,483	1,040	50,000	711	
Rockport, Ist,		170	48	84	20	0	10	16	13	5	0	64	193	11	2,695	1,600	39,500	20,000	
" Pigeon Cove,		125	29	0	28	24	4	6	5	8	3	80	0	30	804	1650	\$4,500	650	
" Swedish,		32	0	0	0	0	0	0	0	0	0	0	5	0	838	7010	3,500	0	
Rowley,		138	0	0	0	14	10	8	0	0	25	6	63	39	1,548	800	12,000	13,500	
Royalston, Ist,		85	0	0	25	21	4	5	13	9	4	82	0	60	900	700	11,500	10,750	
" 2d,		81	0	0	18	0	9	0	20	5	0	52	0	2	769	629	\$7,000	5,700	
Rutland,		150	50	0	8	14	7	0	0	11	0	20	60	65	45	1,650	1,100	14,000	0
Salem, Tabernaacle,		488	30	62	697	283	105	152	552	251	116	113	2,239	0	483	6,300	2,500	50,000	7,000
" South,		125	50	45	85	36	7	22	17	6	0	179	59	10	2,300	\$1,200	50,000	0	
" Crombie st.,		160	0	60	0	87	8	0	0	0	0	103	159	94	3,970	2,000	\$20,000	5,000	
Sandisfield,		38	0	0	7	0	1	2	6	3	5	1	25	0	2	250	1,300	\$2,000	0
" New Boston,		47	0	50	0	0	0	0	20	0	0	0	0	0	100	450	2,650	0	
Sandwich,		66	15	0	18	23	0	3	26	0	6	5	81	0	1,000	7800	8,000	368	
Saugus,		119	0	0	0	13	5	8	7	11	0	44	0	2	1,907	7800	\$10,000	6,779	
Scituate,		62	15	0	0	0	0	0	0	0	0	0	0	0	1,480	\$1,200	\$10,000	10,000	
Seekonk,		139	50	40	12	0	2	2	6	10	2	1	35	0	1,400	900	3,000	0	
Sharon,		263	0	95	142	51	45	25	51	35	27	396	178	74	2,138	1,008	15,000	1,000	
Shelfield,		90	95	36	12	0	5	0	8	14	10	7	56	25	1,671	900	10,000	0	
Shelburne,		150	30	0	83	137	12	14	48	26	11	3	105	17	1,588	900	9,000	900	
" Falls,		247	60	80	210	95	32	36	115	80	30	12	610	0	126	2,429	1,200	10,000	7,000
Sherborn,		111	35	0	0	0	0	0	20	17	7	0	2	10	1,653	\$850	\$8,000	0	

† Missionary aid to salary. * No parsonage. ‡ Parsonage not free.

CHURCHES		SUNDAY SCHOOLS		Y. P. Mens		OFFERINGS FOR THE BENEVOLENT SOCIETIES										Home		SALARIES, VALUES, ETC.		
Places	Members	Men	Women	Y. P.	Orig.	A. B. C. Falls	W. M. Falls	C. E. Falls	C. C. E. Falls	A. M. Falls	C. S. S. Falls	M. & P. S. Falls	Min. Relief	Totals	Time	Exp.	Salaries	Value Ch. Property	Invest. Funds	Am't. of Debt
Shirley	h 114	43	39	810	837	86	825	845	811	83	812	844	815	817,022	8800	86,500	84,500	80		
Sturtevant	h 107	62	178	168	94	6	12	111	61	25	24	531	125	3,820	1,200	13,000	16,000	0		
Sutton	h 61	16	0	35	0	0	0	0	0	0	0	0	0	315	400	3,800	0	0		
Sutton	h 72	0	33	30	4	10	28	15	6	2	130	0	0	804	600	6,000	0	0		
Sutton	h 362	51	16	56	76	12	21	16	0	0	183	242	1,112	5,976	2,600	42,000	0	970		
Sutton	h 464	125	0	168	242	31	59	119	73	39	8	730	0	212	2,500	68,000	0	5,850		
Sutton	h 287	60	100	46	75	13	16	40	26	11	5	232	18	25	1,800	85,000	0	0		
Sutton	h 233	80	0	129	12	8	19	18	6	2	191	0	0	258	2,231	24,000	0	7,500		
Sutton	h 177	10	0	35	95	22	12	25	22	12	0	223	299	783	2,200	48,000	0	3,000		
Sutton	h 342	131	10	31	35	10	28	30	3	0	117	87	19	4,632	1,500	26,000	0	7,275		
Sutton	h 113	35	30	143	149	21	21	77	67	18	8	507	0	20	1,300	800	12,000	7,000	0	
Sutton	h 67	15	0	25	11	0	3	10	4	1	0	60	0	2	1,035	600	13,000	0	0	
Sutton	h 38	0	0	1	0	0	3	6	0	0	0	10	0	0	398	435	4,000	0	0	
Sutton	h 140	0	0	47	21	12	15	16	11	22	6	150	0	0	1,955	1,000	20,000	0	0	
Sutton	h 324	75	20	157	87	26	23	119	200	70	24	706	0	345	2,924	1,200	40,000	3,000	0	
Sutton	h 327	53	20	215	35	20	36	46	32	11	0	398	0	59	1,300	21,000	0	0		
Sutton	h 48	0	0	7	30	2	8	1	5	1	2	62	0	13	999	700	5,000	500	200	
Sutton	h 306	89	168	310	200	156	178	226	198	124	42	1,464	612	61	5,836	1,800	45,000	11,000	0	
Sutton	h 578	108	76	597	265	41	103	0	115	56	39	1,126	483	538	11,113	5,000	250,000	15,175	0	
Sutton	h 316	60	0	77	115	10	5	39	23	0	0	269	0	20	2,450	1,200	31,000	1,450	0	
Sutton	h 180	30	25	201	273	37	96	231	388	59	70	1,358	1,086	718	18,500	5,000	180,000	2,950	0	
Sutton	h 325	75	0	227	81	20	51	109	80	22	16	666	2,254	117	6,500	3,200	150,000	0	0	
Sutton	h 175	34	16	1	10	0	1	5	7	0	0	30	0	0	1,150	800	12,000	0	1,550	
Sutton	h 712	140	219	535	226	41	59	93	129	18	22	1,156	524	418	10,764	3,000	58,000	0	0	
Sutton	h 6	0	0	0	0	0	4	0	0	0	0	0	0	0	0	0	0	0	0	
Sutton	h 114	30	0	0	5	0	0	10	0	3	0	18	0	0	0	0	0	0	0	
Sutton	h 325	81	70	0	24	0	2	10	0	0	0	36	0	11	1,982	3925	22,000	1,000	2,100	
Sutton	h 222	70	83	94	40	43	10	18	89	29	0	323	257	60	4,131	2,000	23,000	0	4,700	
Sutton	h 160	89	0	37	0	5	0	0	0	0	0	0	0	396	2,500	960	15,000	0	2,000	
Sutton	h 149	0	37	0	5	0	0	0	0	0	0	5	0	0	0	0	0	0	0	
Sutton	h 397	65	100	51	78	16	7	0	62	12	16	212	84	196	5,116	2,700	11,000	3	3,100	
Sutton	h 61	12	0	12	0	2	6	7	2	0	0	34	35	10	973	700	6,000	1,900	0	
Sutton	h 82	31	0	59	11	16	12	41	23	12	3	180	70	0	1,728	1,200	13,000	13,000	0	
Sutton	h 18	0	0	20	32	3	30	9	27	15	1	137	24	26	856	520	5,000	0	0	
Sutton	h 216	132	50	88	30	28	0	54	43	0	0	243	86	254	2,973	1,200	25,000	2,911	0	
Sutton	h 194	66	0	0	27	0	0	0	0	0	0	54	11	3	1,527	900	12,500	1,380	520	
Sutton	h 96	36	0	23	19	21	4	21	13	2	0	103	0	5	1,300	800	16,000	8,350	0	
Sutton	h 91	0	0	100	16	31	11	39	38	21	2	261	0	18	1,912	1,000	13,800	13,620	0	
Sutton	h 180	63	54	118	10	23	36	71	53	21	7	399	195	5	3,729	1,000	13,000	1,100	0	

† Missionary aid to salary. * No parsonage.

CHURCHES	CLERGY		MINISTERS		MEMBERS				ADMITTED			REMOVED			BAUPT.		Fam.		
	Ord.	Names	Ord.	Names	Ma.	Fe.	To.	Ab.	C.	L.	To.	Di.	L.	R.	To.	Ad.		Inf.	
South:	1720	1836	J. Emerson	Hollbrook,	'02	'06	12	88	130	31	0	0	0	4	0	8	0	11	120
Southport:	1846	1846	Dea. William H. Otis,		'92	'08	65	183	248	42	1	18	1	13	1	18	2	6	300
Taunton, West:	1637	1824	Mrs. Whitman Chase,		'81	'03	8	23	31	10	0	1	0	0	0	0	0	0	37
"	1821	1852	Dea. Chester E. Walker,		'93	'05	113	211	327	57	2	9	4	0	0	13	2	3	285
"	1837	1897	Frederick C. Burbank,		'85	'08	137	252	389	89	2	6	6	7	0	0	1	0	100
"	1853	1898			'89	'05	21	49	70	19	0	2	2	0	0	0	0	0	100
"	1868	1873	Frank R. Knox,		'95	'09	59	176	235	51	5	2	7	3	0	3	3	3	250
"	1822	1833	William A. Winch,		'71	'04	19	35	54	13	0	0	0	1	0	0	0	0	60
Templeton:	1874	1883	William T. Hawley,		'89	'08	44	79	123	29	3	0	3	2	6	6	1	14	125
"	1736	1824	Joel F. Phelps,		'97	'09	40	70	110	22	13	12	25	3	0	7	10	3	19
Tewksbury:	1797	1842	Mrs. Theresa L. Hale,		'95	'10	16	19	35	12	0	0	0	0	1	0	0	0	21
Tolland:	1663	1842	Albert M. Dodge,		'91	'08	20	82	102	18	0	0	0	0	0	0	0	0	90
Topsfield:	1734	1830	Mrs. Emma F. Jesslyn, ^a		'90	'10	37	90	136	30	0	0	0	2	0	0	0	0	90
Townsend:	1711	1827	Dea. Daniel E. Paine,		'08	'10	7	11	18	7	0	0	0	3	0	0	0	0	251
"	1842	1842	Mrs. Zana B. Small,		'77	'10	0	8	8	1	2	0	2	0	0	0	0	0	25
"	1808	1808	Mrs. Sarah C. Swallow,		'10	'10	27	54	81	17	4	2	6	2	1	0	0	0	42
"	1735	1848	Miss Olive M. Johnson,		'05	'08	53	161	214	49	6	6	12	5	5	2	12	5	170
Uxbridge:	1730	1833	Miss H. Mabel Gunn,		'79	'04	34	111	145	53	1	1	2	3	1	0	4	1	2
Wakefield:	1644	1911	Dea. John W. White,		'97	'07	163	337	500	101	7	14	21	5	7	6	18	5	6
Walpole:	1826	1827	Samuel E. Bentley,		'00	'11	62	151	213	48	2	4	6	4	1	0	5	2	6
"	1877	1878	Miss Sarah E. Pettie,		'81	'09	14	52	66	4	3	5	8	1	0	0	1	1	111
"	1820	1870	Albert H. Rand,		'93	'06	173	437	610	140	24	10	34	12	4	0	16	13	9
Waltham:	1829	1894	David Anderson,		'98	'09	22	48	70	2	3	2	5	1	2	2	5	0	40
"	1731	1800	Miss M. E. Breckenridge,		'00	'09	16	39	55	10	0	2	3	3	0	6	0	0	51
Ware, Isl:	1826	1826	Dea. Silas A. Spooner,		'87	'06	131	289	420	100	26	4	30	14	6	0	20	13	8
"	1739	1906	Miss Harriet E. Smith,		'04	'09	17	53	70	13	1	4	5	2	0	6	1	0	100
Wareham:	1743	1874	D. L. K. Hathaway,		'90	'06	86	176	262	54	2	3	5	4	0	6	2	0	175
Warwick:	1829	1833	Mrs. Christine E. Delvey,		'90	'04	12	29	41	24	0	0	0	0	2	0	0	0	27
Watertown:	1855	1861	Edwin Stockin,		'04	'06	109	257	366	56	5	9	14	3	9	0	12	3	14
Waxland:	1828	1835	Miss Margaret E. Wheeler,		'70	'08	14	38	52	15	0	2	2	1	0	3	0	0	40
Webster:	1838	1886	Samuel G. Rea,		'11	'11	48	147	195	24	0	0	0	1	3	0	4	0	200
Wellesley:	1798	1872	George B. Farnham,		'82	'02	112	254	366	53	5	8	13	8	7	0	15	1	5
"	1847	1901	Dea. Ernest Mead,		'83	'95	33	173	256	31	3	13	16	4	2	5	11	0	210
"	1723	1850	Dea. Frederic W. Snow,		'27	'73	73	100	42	0	3	3	3	3	0	5	0	0	65
Wellfleet:	1833	1833	Isaac R. Paine,		'12	'24	36	19	0	2	2	2	0	0	0	0	0	0	40
Wendell:	1774	1846	Mrs. Effie L. Bowen,		'90	'09	11	21	32	7	1	0	0	0	0	0	0	0	50
Wenham:	1644	1843	Benjamin H. Conant,		'91	'04	22	53	75	12	0	0	0	5	1	0	6	0	160
Westboro:	1724	1834	William H. Sanford,		'06	'07	106	241	347	36	12	2	14	5	7	12	24	6	7
West Boylston:	1796	1903	Dea. Herbert A. Holmes,		'88	'07	30	67	97	30	0	0	0	2	1	2	5	0	100
West Brookfield:	1717	1881	Edwin Wilbur,		'97	'08	48	132	180	34	4	0	0	7	2	1	10	2	171

Turners Falls, see Montague.
Waverley, see Belmont.

see Palmer.

Three Rivers, see Haverhill.

Ward Hill, see Haverhill.

Thorndike, see
Waquoit, see Falmouth.

^a Townsend Harbor.

CHURCHES	SUNDAY SCHOOLS		Y. P. S.		OFFERINGS FOR THE BENEVOLENT SOCIETIES										Home Exp.		SALARIES, VALUES, ETC.				
	Places	Superintendents	Mem.	Mem.	A. B. C. F. M. Isls.	Wom's Soc.	C. C. B. Soc.	C. H. M. Soc.	A. M. Soc.	C. S. S. & P. S. Relief	Min.	Min.	Relief	Totals	Cont.	Off.	Salaries	Value Ch. Property	Invest. Funds	Amt. of Debt	
Sutton,		Deca, Dexter A. Brigham,	h	110	37	0	815	80	\$10	\$11	80	87	800	80	86	\$2050	\$1,000	\$15,400	\$14,000	\$0	
Swampscott,		James F. Graham,	h	347	37	0	61	98	20	23	40	21	26	9	71	3,574	1,500	25,000	2,000	0	
Taunton,	West,	Samford L. Mann,	h	300	40	0	0	0	0	1	0	4	0	5	9	1,000	260	5,000	1,300	0	
"	Trin.,	Marius A. Rhodes,	h	307	0	15	511	84	130	116	273	204	91	49	1458	111	153	5,745	2,400	6,295	0
"	East,	Walter R. Howland,	h	440	86	51	64	48	25	19	49	27	3	12	247	8	250	4,000	70,000	600	675
"	Union,	Mrs. H. E. Bray,	h	100	27	26	21	15	4	8	24	10	7	1	36	3	7	1,107	7800	4,100	0
Templeton,		Arthur R. Knox,	h	261	35	0	14	5	7	5	10	7	5	6	50	18	71	2,397	1,200	21,000	1,064
"	Baldwinville,	Mrs. Emma L. Scollay,	h	54	24	0	33	11	0	16	20	0	0	80	9	700	600	14,000	5,000	500	
Tewksbury,		William P. Hawley,	h	140	61	0	25	0	4	5	15	9	4	7	60	1,700	900	12,500	2,500	0	
Tolland,		Herbert A. Page,	h	252	0	0	53	10	7	10	25	0	7	0	112	0	0	2,627	1,100	11,200	8,000
Topsfield,		LeRoy W. Rogers,	h	28	15	0	2	0	1	1	8	2	1	0	16	0	0	244	150	1,500	582
Townsend,		Leroy W. Gleason,	h	75	0	0	35	30	11	12	27	16	5	2	138	0	0	500	1,000	10,000	14,000
Truro,		Albert S. Howard,	h	261	47	0	22	30	12	10	23	25	32	1	157	4	5	1,737	1,000	9,350	6,030
"	Union,	John B. Dyer,	h	35	0	0	0	0	0	0	1	0	0	0	6	3	275	\$4600	2,500	3,350	0
Tyngsboro,		Mrs. Sarah F. Smith,	h	64	0	0	3	0	0	1	2	0	1	0	7	0	0	943	460	5,000	0
Upton,		Mrs. Annie R. Harlow,	hm	138	46	0	8	0	0	8	5	0	7	0	28	2	0	1,351	750	6,000	4,171
Uxbridge,		Appleton P. Williams,	h	240	78	0	75	26	16	29	23	16	13	1	199	12	51	1,693	1,000	12,000	600
Wakefield,		L. A. Seagrave,	h	215	53	28	62	0	4	13	11	10	3	3	106	18	47	1,644	900	12,000	3,000
Walpole,		Doc. A. D. Dimick,	h	506	127	150	190	227	126	47	145	141	54	3	933	216	80	4,417	2,500	80,000	6,866
"	East,	John S. Allen,	h	170	68	0	265	62	68	44	40	0	46	11	536	217	52	2,912	1,350	20,000	1,000
Waltham,		Herbert Harrison,	h	182	18	12	3	0	2	5	9	117	6	2	144	0	5	2,784	\$7850	8,000	0
Ware, Ist,	<i>Swedish</i>	James T. Johnson, Jr.,	h	543	80	100	218	116	75	40	111	71	32	23	686	277	250	5,773	2,400	\$8,500	6,100
Ware, East,		Victor Landstrom,	h	62	0	0	0	0	0	5	7	0	0	0	12	8	90	1,160	900	8,000	0
Wareham,		Harold E. Cummings,	h	77	30	0	14	0	5	2	20	4	0	7	3	19	402	4800	5,000	6,100	
Warren,		E. S. Plympton,	m	148	36	0	65	2	12	13	45	25	10	5	177	0	9	1,471	900	14,300	2,000
Warwick,		John W. Freeman,	h	190	90	110	84	46	27	41	136	83	24	16	437	140	43	2,700	1,200	26,000	3,413
Watertown,		Ralph Patrick,	h	34	0	0	0	0	0	0	0	0	0	2	0	0	0	450	7600	2,000	3,000
Wayland,		Eugene E. Whipple,	h	241	55	100	421	145	81	82	219	158	66	48	1,220	278	321	5,068	2,500	20,000	2,500
Webster,		Fred G. Barker,	h	70	25	0	38	22	12	9	30	25	11	0	138	0	10	1,000	700	46,150	1,500
Wellesley,		Edgar F. Reeves,	h	215	62	50	48	50	6	24	95	60	42	33	358	0	35	2,840	1,500	25,000	2,500
Wellesley,	Hills,	Rev. Lewis W. Hicks,	h	182	34	30	518	329	73	153	167	25	77	142	100	163	1,632	2,000	40,000	2,900	
Wellfleet,		Charles C. Ferris,	h	150	0	110	563	196	98	122	347	240	91	28	1,685	431	142	1,824	2,000	55,000	200
Wendell,		Mrs. Hattie Williams,	h	6	0	0	0	0	0	0	0	0	0	26	0	0	0	900	700	6,000	0
Wenham,		Isaac Paine,	h	98	18	0	9	0	2	2	0	0	0	0	5	0	0	4300	4,500	4,500	2,500
Westboro,		Mrs. Flora Paekard,	h	159	49	43	9	0	0	7	5	12	11	44	0	5	3,975	1,000	14,000	2,000	
West Boylston,		Nathaniel P. Perkins,	h	318	61	0	96	58	40	48	79	91	31	23	466	215	100	3,468	1,600	33,000	8,000
West Brookfield,		C. A. Merrill,	h	130	67	0	138	42	40	22	83	26	25	15	301	140	50	1,400	800	25,000	3,280
		Deca. H. A. Hobbes,	h	153	12	91	0	10	0	12	35	18	11	0	80	191	0	1,803	1,000	20,000	2,985
		Summer H. Reed,	h	153	12	91	0	10	0	12	35	18	11	0	80	191	0	1,803	1,000	20,000	2,985

† Missionary aid to salary. * No parsonage. † Parsonage not free.

CHURCHES	CLERGY	MINISTERS	MEMBERS				ADMITTED				REMOVED				BAPT.		Fam.			
			Churches	Names	Ord.	C'd	Ma.	Fe.	To.	Ab.	C.	L.	To.	Di.	L.	R.		To.	Ad.	Inf.
Westfield, 1st,	1679 1860 George L. Gaylord,	John H. Lockwood, <i>p. em.</i> Henry M. Dyckman, <i>i.</i> (Clement E. Holmes, <i>Method.</i>)	71	79	167	361	528	37	12	49	11	5	0	16	12					
" 2d,	1856 1862 Charles M. Gardner, 1828 1829 Leonard W. Wheeler, 1779 1829 Dea. Fred D. Bridgman, 1742 1835 Mrs. Mary B. Ela, 1698 1760 Fred H. Poore, 1731 1910 Miss Emily A. Bailey, 1858 1855 Mrs. Susan E. Gammans, 1698 1871 Joseph W. Thomas, 1850 1879 Eugene H. Shepard, 1789 1789 Mrs. Hannah A. Roberts, ^a 1833 1882 Cyrus W. Sprague, 1737 1733 Ulysses E. Mayhew, 1878 1882 Fernald B. Spokesfield, 1823 1832 Miss Mery M. Hunt, 1723 1854 Dea. Clarence W. Fearing, 1811 1898 Miss Jessie Macgregor, 1842 1872 Frank W. Holbrook, 1852 1852 Miss Clara W. Bellows, 1860 1904 William M. Reamy, 1771 1842 Charles H. Waite, 1807 1868 Benjamin F. Peterson, 1741 1877 Dea. A. A. Phelps, ^d 1886 1877 Arnold W. Greene, 1771 1836 Dea. Henry W. Hill, 1851 1851 Will G. Loomis, 1765 1868 Dea. Carleton G. Smith, 1836 1874 Mrs. Ella E. Smith, 1868 1868 Mrs. Mary R. Hunter, 1733 1864 Herbert N. Buck, ^d 1762 1850 Mrs. Lizzie E. Jones, 1843 1843 Mrs. Sarah L. Hall, 1840 1854 Dea. Charles E. Sweet, 1906 1887 John Park, 1773 1847 Mrs. Anos T. Ferry, 1896 1860 Elmer E. Slocomb, 1642 1860 C. Bertrand Strout, 1849 1880 Josiah P. Bixby, M.D., 1884 1891 Gustaf Olson,	71	96	192	435	627	130	11	19	64	83	19	6	13	0	19	3	9	650	
Westport,	1856 1862 Charles M. Gardner, 1828 1829 Leonard W. Wheeler, 1779 1829 Dea. Fred D. Bridgman, 1742 1835 Mrs. Mary B. Ela, 1698 1760 Fred H. Poore, 1731 1910 Miss Emily A. Bailey, 1858 1855 Mrs. Susan E. Gammans, 1698 1871 Joseph W. Thomas, 1850 1879 Eugene H. Shepard, 1789 1789 Mrs. Hannah A. Roberts, ^a 1833 1882 Cyrus W. Sprague, 1737 1733 Ulysses E. Mayhew, 1878 1882 Fernald B. Spokesfield, 1823 1832 Miss Mery M. Hunt, 1723 1854 Dea. Clarence W. Fearing, 1811 1898 Miss Jessie Macgregor, 1842 1872 Frank W. Holbrook, 1852 1852 Miss Clara W. Bellows, 1860 1904 William M. Reamy, 1771 1842 Charles H. Waite, 1807 1868 Benjamin F. Peterson, 1741 1877 Dea. A. A. Phelps, ^d 1886 1877 Arnold W. Greene, 1771 1836 Dea. Henry W. Hill, 1851 1851 Will G. Loomis, 1765 1868 Dea. Carleton G. Smith, 1836 1874 Mrs. Ella E. Smith, 1868 1868 Mrs. Mary R. Hunter, 1733 1864 Herbert N. Buck, ^d 1762 1850 Mrs. Lizzie E. Jones, 1843 1843 Mrs. Sarah L. Hall, 1840 1854 Dea. Charles E. Sweet, 1906 1887 John Park, 1773 1847 Mrs. Anos T. Ferry, 1896 1860 Elmer E. Slocomb, 1642 1860 C. Bertrand Strout, 1849 1880 Josiah P. Bixby, M.D., 1884 1891 Gustaf Olson,	80	95	81	129	210	46	7	1	8	6	2	0	2	0	8	1	4	90	
West Newbury, 1st, 2d,	1698 1760 Fred H. Poore, 1731 1910 Miss Emily A. Bailey, 1858 1855 Mrs. Susan E. Gammans, 1698 1871 Joseph W. Thomas, 1850 1879 Eugene H. Shepard, 1789 1789 Mrs. Hannah A. Roberts, ^a 1833 1882 Cyrus W. Sprague, 1737 1733 Ulysses E. Mayhew, 1878 1882 Fernald B. Spokesfield, 1823 1832 Miss Mery M. Hunt, 1723 1854 Dea. Clarence W. Fearing, 1811 1898 Miss Jessie Macgregor, 1842 1872 Frank W. Holbrook, 1852 1852 Miss Clara W. Bellows, 1860 1904 William M. Reamy, 1771 1842 Charles H. Waite, 1807 1868 Benjamin F. Peterson, 1741 1877 Dea. A. A. Phelps, ^d 1886 1877 Arnold W. Greene, 1771 1836 Dea. Henry W. Hill, 1851 1851 Will G. Loomis, 1765 1868 Dea. Carleton G. Smith, 1836 1874 Mrs. Ella E. Smith, 1868 1868 Mrs. Mary R. Hunter, 1733 1864 Herbert N. Buck, ^d 1762 1850 Mrs. Lizzie E. Jones, 1843 1843 Mrs. Sarah L. Hall, 1840 1854 Dea. Charles E. Sweet, 1906 1887 John Park, 1773 1847 Mrs. Anos T. Ferry, 1896 1860 Elmer E. Slocomb, 1642 1860 C. Bertrand Strout, 1849 1880 Josiah P. Bixby, M.D., 1884 1891 Gustaf Olson,	83	10	36	98	134	20	0	2	2	2	3	5	1	0	1	9	0	0	83
Westport,	1731 1910 Miss Emily A. Bailey, 1858 1855 Mrs. Susan E. Gammans, 1698 1871 Joseph W. Thomas, 1850 1879 Eugene H. Shepard, 1789 1789 Mrs. Hannah A. Roberts, ^a 1833 1882 Cyrus W. Sprague, 1737 1733 Ulysses E. Mayhew, 1878 1882 Fernald B. Spokesfield, 1823 1832 Miss Mery M. Hunt, 1723 1854 Dea. Clarence W. Fearing, 1811 1898 Miss Jessie Macgregor, 1842 1872 Frank W. Holbrook, 1852 1852 Miss Clara W. Bellows, 1860 1904 William M. Reamy, 1771 1842 Charles H. Waite, 1807 1868 Benjamin F. Peterson, 1741 1877 Dea. A. A. Phelps, ^d 1886 1877 Arnold W. Greene, 1771 1836 Dea. Henry W. Hill, 1851 1851 Will G. Loomis, 1765 1868 Dea. Carleton G. Smith, 1836 1874 Mrs. Ella E. Smith, 1868 1868 Mrs. Mary R. Hunter, 1733 1864 Herbert N. Buck, ^d 1762 1850 Mrs. Lizzie E. Jones, 1843 1843 Mrs. Sarah L. Hall, 1840 1854 Dea. Charles E. Sweet, 1906 1887 John Park, 1773 1847 Mrs. Anos T. Ferry, 1896 1860 Elmer E. Slocomb, 1642 1860 C. Bertrand Strout, 1849 1880 Josiah P. Bixby, M.D., 1884 1891 Gustaf Olson,	80	10	21	85	106	25	13	5	18	5	1	0	6	13	0	6	13	0	190
West Springfield, 1st, Mittineague, Stockbridge, Center, Village,	1698 1871 Joseph W. Thomas, 1850 1879 Eugene H. Shepard, 1789 1789 Mrs. Hannah A. Roberts, ^a 1833 1882 Cyrus W. Sprague, 1737 1733 Ulysses E. Mayhew, 1878 1882 Fernald B. Spokesfield, 1823 1832 Miss Mery M. Hunt, 1723 1854 Dea. Clarence W. Fearing, 1811 1898 Miss Jessie Macgregor, 1842 1872 Frank W. Holbrook, 1852 1852 Miss Clara W. Bellows, 1860 1904 William M. Reamy, 1771 1842 Charles H. Waite, 1807 1868 Benjamin F. Peterson, 1741 1877 Dea. A. A. Phelps, ^d 1886 1877 Arnold W. Greene, 1771 1836 Dea. Henry W. Hill, 1851 1851 Will G. Loomis, 1765 1868 Dea. Carleton G. Smith, 1836 1874 Mrs. Ella E. Smith, 1868 1868 Mrs. Mary R. Hunter, 1733 1864 Herbert N. Buck, ^d 1762 1850 Mrs. Lizzie E. Jones, 1843 1843 Mrs. Sarah L. Hall, 1840 1854 Dea. Charles E. Sweet, 1906 1887 John Park, 1773 1847 Mrs. Anos T. Ferry, 1896 1860 Elmer E. Slocomb, 1642 1860 C. Bertrand Strout, 1849 1880 Josiah P. Bixby, M.D., 1884 1891 Gustaf Olson,	80	98	91	189	280	63	5	5	10	4	2	1	0	3	0	11	3	4	311
West Fishery, Westwood, Islington, Weymouth, 1st, Heights, ^b " Old South, South, " & Braintree, East B., " Union, South, " Pilgrim, North, " 1st, East, Whately, Whitman, Wilbraham, Williamsburg, " Haydenville, Williamstown, 1st, " South, " White Oaks, Winnington, Winchendon, 1st, " North, Winchester, 1st, " 2d, Windsor, Winthrop, Woburn, 1st, " North, " Scandinavian,	1698 1871 Joseph W. Thomas, 1850 1879 Eugene H. Shepard, 1789 1789 Mrs. Hannah A. Roberts, ^a 1833 1882 Cyrus W. Sprague, 1737 1733 Ulysses E. Mayhew, 1878 1882 Fernald B. Spokesfield, 1823 1832 Miss Mery M. Hunt, 1723 1854 Dea. Clarence W. Fearing, 1811 1898 Miss Jessie Macgregor, 1842 1872 Frank W. Holbrook, 1852 1852 Miss Clara W. Bellows, 1860 1904 William M. Reamy, 1771 1842 Charles H. Waite, 1807 1868 Benjamin F. Peterson, 1741 1877 Dea. A. A. Phelps, ^d 1886 1877 Arnold W. Greene, 1771 1836 Dea. Henry W. Hill, 1851 1851 Will G. Loomis, 1765 1868 Dea. Carleton G. Smith, 1836 1874 Mrs. Ella E. Smith, 1868 1868 Mrs. Mary R. Hunter, 1733 1864 Herbert N. Buck, ^d 1762 1850 Mrs. Lizzie E. Jones, 1843 1843 Mrs. Sarah L. Hall, 1840 1854 Dea. Charles E. Sweet, 1906 1887 John Park, 1773 1847 Mrs. Anos T. Ferry, 1896 1860 Elmer E. Slocomb, 1642 1860 C. Bertrand Strout, 1849 1880 Josiah P. Bixby, M.D., 1884 1891 Gustaf Olson,	87	2	23	66	89	21	7	5	12	0	0	0	0	0	0	0	0	0	121
" State Line, R. F. D.,	1698 1871 Joseph W. Thomas, 1850 1879 Eugene H. Shepard, 1789 1789 Mrs. Hannah A. Roberts, ^a 1833 1882 Cyrus W. Sprague, 1737 1733 Ulysses E. Mayhew, 1878 1882 Fernald B. Spokesfield, 1823 1832 Miss Mery M. Hunt, 1723 1854 Dea. Clarence W. Fearing, 1811 1898 Miss Jessie Macgregor, 1842 1872 Frank W. Holbrook, 1852 1852 Miss Clara W. Bellows, 1860 1904 William M. Reamy, 1771 1842 Charles H. Waite, 1807 1868 Benjamin F. Peterson, 1741 1877 Dea. A. A. Phelps, ^d 1886 1877 Arnold W. Greene, 1771 1836 Dea. Henry W. Hill, 1851 1851 Will G. Loomis, 1765 1868 Dea. Carleton G. Smith, 1836 1874 Mrs. Ella E. Smith, 1868 1868 Mrs. Mary R. Hunter, 1733 1864 Herbert N. Buck, ^d 1762 1850 Mrs. Lizzie E. Jones, 1843 1843 Mrs. Sarah L. Hall, 1840 1854 Dea. Charles E. Sweet, 1906 1887 John Park, 1773 1847 Mrs. Anos T. Ferry, 1896 1860 Elmer E. Slocomb, 1642 1860 C. Bertrand Strout, 1849 1880 Josiah P. Bixby, M.D., 1884 1891 Gustaf Olson,	87	2	12	14	2	0	0	0	0	0	0	0	0	0	0	0	0	0	21
" West Wareham, see Rochester.	1698 1871 Joseph W. Thomas, 1850 1879 Eugene H. Shepard, 1789 1789 Mrs. Hannah A. Roberts, ^a 1833 1882 Cyrus W. Sprague, 1737 1733 Ulysses E. Mayhew, 1878 1882 Fernald B. Spokesfield, 1823 1832 Miss Mery M. Hunt, 1723 1854 Dea. Clarence W. Fearing, 1811 1898 Miss Jessie Macgregor, 1842 1872 Frank W. Holbrook, 1852 1852 Miss Clara W. Bellows, 1860 1904 William M. Reamy, 1771 1842 Charles H. Waite, 1807 1868 Benjamin F. Peterson, 1741 1877 Dea. A. A. Phelps, ^d 1886 1877 Arnold W. Greene, 1771 1836 Dea. Henry W. Hill, 1851 1851 Will G. Loomis, 1765 1868 Dea. Carleton G. Smith, 1836 1874 Mrs. Ella E. Smith, 1868 1868 Mrs. Mary R. Hunter, 1733 1864 Herbert N. Buck, ^d 1762 1850 Mrs. Lizzie E. Jones, 1843 1843 Mrs. Sarah L. Hall, 1840 1854 Dea. Charles E. Sweet, 1906 1887 John Park, 1773 1847 Mrs. Anos T. Ferry, 1896 1860 Elmer E. Slocomb, 1642 1860 C. Bertrand Strout, 1849 1880 Josiah P. Bixby, M.D., 1884 1891 Gustaf Olson,	87	2	12	14	2	0	0	0	0	0	0	0	0	0	0	0	0	0	21
" West Roxbury, see Boston.	1698 1871 Joseph W. Thomas, 1850 1879 Eugene H. Shepard, 1789 1789 Mrs. Hannah A. Roberts, ^a 1833 1882 Cyrus W. Sprague, 1737 1733 Ulysses E. Mayhew, 1878 1882 Fernald B. Spokesfield, 1823 1832 Miss Mery M. Hunt, 1723 1854 Dea. Clarence W. Fearing, 1811 1898 Miss Jessie Macgregor, 1842 1872 Frank W. Holbrook, 1852 1852 Miss Clara W. Bellows, 1860 1904 William M. Reamy, 1771 1842 Charles H. Waite, 1807 1868 Benjamin F. Peterson, 1741 1877 Dea. A. A. Phelps, ^d 1886 1877 Arnold W. Greene, 1771 1836 Dea. Henry W. Hill, 1851 1851 Will G. Loomis, 1765 1868 Dea. Carleton G. Smith, 1836 1874 Mrs. Ella E. Smith, 1868 1868 Mrs. Mary R. Hunter, 1733 1864 Herbert N. Buck, ^d 1762 1850 Mrs. Lizzie E. Jones, 1843 1843 Mrs. Sarah L. Hall, 1840 1854 Dea. Charles E. Sweet, 1906 1887 John Park, 1773 1847 Mrs. Anos T. Ferry, 1896 1860 Elmer E. Slocomb, 1642 1860 C. Bertrand Strout, 1849 1880 Josiah P. Bixby, M.D., 1884 1891 Gustaf Olson,	87	2	12	14	2	0	0	0	0	0	0	0	0	0	0	0	0	0	21
" North Wilmington.	1698 1871 Joseph W. Thomas, 1850 1879 Eugene H. Shepard, 1789 1789 Mrs. Hannah A. Roberts, ^a 1833 1882 Cyrus W. Sprague, 1737 1733 Ulysses E. Mayhew, 1878 1882 Fernald B. Spokesfield, 1823 1832 Miss Mery M. Hunt, 1723 1854 Dea. Clarence W. Fearing, 1811 1898 Miss Jessie Macgregor, 1842 1872 Frank W. Holbrook, 1852 1852 Miss Clara W. Bellows, 1860 1904 William M. Reamy, 1771 1842 Charles H. Waite, 1807 1868 Benjamin F. Peterson, 1741 1877 Dea. A. A. Phelps, ^d 1886 1877 Arnold W. Greene, 1771 1836 Dea. Henry W. Hill, 1851 1851 Will G. Loomis, 1765 1868 Dea. Carleton G. Smith, 1836 1874 Mrs. Ella E. Smith, 1868 1868 Mrs. Mary R. Hunter, 1733 1864 Herbert N. Buck, ^d 1762 1850 Mrs. Lizzie E. Jones, 1843 1843 Mrs. Sarah L. Hall, 1840 1854 Dea. Charles E. Sweet, 1906 1887 John Park, 1773 1847 Mrs. Anos T. Ferry, 1896 1860 Elmer E. Slocomb, 1642 1860 C. Bertrand Strout, 1849 1880 Josiah P. Bixby, M.D., 1884 1891 Gustaf Olson,	87	2	12	14	2	0	0	0	0	0	0	0	0	0	0	0	0	0	21
" West Wareham, see Rochester.	1698 1871 Joseph W. Thomas, 1850 1879 Eugene H. Shepard, 1789 1789 Mrs. Hannah A. Roberts, ^a 1833 1882 Cyrus W. Sprague, 1737 1733 Ulysses E. Mayhew, 1878 1882 Fernald B. Spokesfield, 1823 1832 Miss Mery M. Hunt, 1723 1854 Dea. Clarence W. Fearing, 1811 1898 Miss Jessie Macgregor, 1842 1872 Frank W. Holbrook, 1852 1852 Miss Clara W. Bellows, 1860 1904 William M. Reamy, 1771 1842 Charles H. Waite, 1807 1868 Benjamin F. Peterson, 1741 1877 Dea. A. A. Phelps, ^d 1886 1877 Arnold W. Greene, 1771 1836 Dea. Henry W. Hill, 1851 1851 Will G. Loomis, 1765 1868 Dea. Carleton G. Smith, 1836 1874 Mrs. Ella E. Smith, 1868 1868 Mrs. Mary R. Hunter, 1733 1864 Herbert N. Buck, ^d 1762 1850 Mrs. Lizzie E. Jones, 1843 1843 Mrs. Sarah L. Hall, 1840 1854 Dea. Charles E. Sweet, 1906 1887 John Park, 1773 1847 Mrs. Anos T. Ferry, 1896 1860 Elmer E. Slocomb, 1642 1860 C. Bertrand Strout, 1849 1880 Josiah P. Bixby, M.D., 1884 1891 Gustaf Olson,	87	2	12	14	2	0	0	0	0	0	0	0	0	0	0	0	0	0	21

^a John H. Lockwood, *p. em.*
^b Henry M. Dyckman, *i.*
^c (Clement E. Holmes, *Method.*)
^d David Wallace,
Henry S. Ives,
Raymond A. Fowles,
Fenton E. Frazee,
William P. Ames,
George W. Love,
James G. Phillips, *i.*
[William L. DuBois, *Method.*]
[Walter M. Howlett, *Lic.*]
Thomas M. Daws,
Francis D. George,
Edward J. Yaeger,
Henry C. Alvord, *i.*
Robert H. Cochran,
Albert V. Hoar,
Frederick G. Merrill, *i.*
Walter H. Commons, *i.*
John P. Manwell,
Ellsworth W. Phillips, *i.*
Martin S. Howard, *i.*
Thomas E. Williams, *i.*
John Pierpont, *i.*
Robert H. Life,
Percy Martin, *i.*
George E. Allen,
[Albert S. Kilbourn, *Lic.*]
George J. Bloomfield,
Gustavus W. Jones, *i.*
Frank W. Hodgdon, *i.*
[P. Isaac Osborne, *Method.*]
Ralph H. Abercrombie,
Seedee Bryant,
Stephen A. Norton, *i.*
George H. Tilton,
[Peter A. Meebels, *i.*

CHURCHES	SUNDAY SCHOOLS		Y. P. Mems.		OFFERINGS FOR THE BENEVOLENT SOCIETIES										Home Exp.		SALARIES, VALUES, ETC.			
	Places	Mem.	Men	Org.	A. B. C. F. M.	W. M. B.	C. E. Soc.	C. E. Soc.	C. H. M. A. Soc.	C. S. S. A.	Min. Relief	Totals	Other cont.	Trunk. Conts.	Home Exp.	Salaries	Value Ch. Property	Invest. Funds	Amt. of Debt	
Westfield, 1st,	h	339	50	76	\$655	\$433	\$150	\$247	\$399	\$143	\$29	\$2,050	\$2131	\$246	\$620	\$2,000	\$63,000	\$7,700	\$0	
Westfield, 2d,	h	425	63	210	55	82	27	12	18	13	20	269	118	150	4,830	2,000	48,000	18,500	0	
Westford,	h	115	16	0	25	50	11	17	33	24	13	0	173	15	26	8,000	7,700	7,943	0	
Westminster,	h	169	43	0	98	133	21	18	80	64	38	1	456	0	216	10,500	1,900	0	0	
Westminster,	h	186	61	0	41	132	11	10	385	18	9	4	490	0	108	13,116	7,500	4,200	0	
W. Newbury, 1st,	h	90	48	0	80	23	34	20	30	12	5	225	19	60	8,900	600	5,000	500	0	
W. Newbury, 2d,	h	115	88	29	5	17	0	3	0	5	0	30	0	12	11,084	700	12,000	7,050	500	
Westport,	h	101	35	0	23	0	4	4	10	1	1	69	3	0	1,297	800	5,000	5,340	0	
W. Springfield, 1st,	h	363	39	87	216	60	27	22	168	233	30	0	756	58	50	13,756	1,500	38,200	8,600	600
W. Springfield, 2d,	h	295	0	0	112	90	28	100	78	22	17	475	0	112	2,137	1,200	16,000	0	0	
W. Stockbridge, C.,	h	16	0	0	5	0	0	0	5	0	0	10	0	0	291	200	*1,000	4,733	0	
W. Stockbridge, C.,	h	51	25	0	7	50	0	0	31	19	0	110	27	0	915	800	6,000	750	0	
West-Tisbury,	h	65	30	0	11	0	0	5	19	5	3	53	0	41	667	480	4,000	0	0	
Westwood,	h	62	0	14	1	0	0	1	2	1	0	5	1	0	274	4250	*2,500	0	0	
Weymouth, 1st,	h	80	0	0	48	66	0	10	0	26	23	0	173	36	24	1,331	8,500	10,000	0	
Weymouth, 2d,	h	229	90	29	89	95	12	7	35	29	16	3	286	21	5	2,250	1,200	20,000	4,455	0
Whately,	h	118	62	0	65	35	11	13	35	24	1	0	131	29	300	2,811	1,500	*24,250	0	
Whitman,	h	209	0	0	152	0	0	0	0	0	0	2	151	0	13	1,400	30,000	35,000	1,900	
Wilbraham,	h	100	29	80	8	36	0	0	19	0	0	0	74	52	0	2,134	1,200	25,500	10,300	100
Wilbraham,	h	278	0	0	109	37	0	10	30	10	0	196	0	150	3,028	1,200	43,000	2,970	1,800	
Whitman,	h	80	33	92	16	28	5	2	12	9	2	0	74	35	6	1,200	700	6,500	5,000	0
Whitman,	h	688	126	0	50	63	28	45	111	82	25	26	130	170	41	3,716	1,400	29,000	3,500	1,900
Whitman,	h	135	21	0	40	26	0	13	30	22	10	0	141	0	23	1,000	700	15,000	9,000	375
Williamstown, 1st,	h	67	42	12	44	67	14	10	18	23	11	4	226	0	25	1,331	800	4,500	2,500	800
Williamstown, 2d,	h	116	61	32	60	135	35	55	25	15	10	315	280	121	1,682	900	23,000	14,000	0	
Williamstown, 3d,	h	84	58	12	9	30	7	7	23	13	5	5	99	35	18	2,250	850	18,000	0	250
Williamstown, 4th,	h	78	0	0	675	306	136	122	333	333	99	71	2,048	0	219	5,625	3,000	43,000	1,000	0
Williamstown, 5th,	h	34	31	0	3	0	0	60	2	1	1	0	67	0	0	800	4,600	10,000	0	0
Williamstown, 6th,	h	92	25	0	10	0	1	1	6	5	4	0	27	0	0	567	450	5,400	0	0
Williamstown, 7th,	h	169	75	60	60	1	10	0	13	5	0	89	58	32	1,437	1,000	15,000	8,100	0	
Williamstown, 8th,	h	11	17	0	24	0	4	5	13	9	29	1	761	0	10	450	*2,500	4,000	0	
Williamstown, 9th,	h	180	49	45	210	107	38	57	153	110	37	19	794	138	38	3,388	1,300	*9,000	4,000	0
Williamstown, 10th,	h	329	0	0	1,592	277	141	210	515	311	40	40	3,219	408	1,220	10,286	1,000	53,000	20,653	0
Williamstown, 11th,	h	109	31	0	45	35	0	0	10	0	0	12	102	19	0	1,103	800	4,000	0	0
Williamstown, 12th,	h	69	21	0	6	0	1	2	7	3	1	0	20	4	6	466	450	4,000	0	0
Williamstown, 13th,	h	223	34	41	23	10	0	16	0	23	0	4	76	0	42	2,472	1,600	6,200	0	0
Williamstown, 14th,	h	181	115	80	800	153	150	280	412	318	120	40	2,363	1	49	7,080	\$2,500	75,000	12,000	0
Williamstown, 15th,	h	288	35	0	55	17	12	14	66	21	12	0	197	0	7	1,735	1,100	13,500	0	0
Williamstown, 16th,	h	89	50	56	0	0	0	0	0	0	0	0	5	30	1,452	1,600	*10,000	0	1,000	

* Missionary aid to salary. * No parsonage. \$ Parsonage not free.

CHURCHES	CLERGY		MINISTERS	MEMBERS					ADMITTED			REMOVED			BAPT.						
	Cities or Towns	Org.		Names	Ord.	C'd	Ma.	Fe.	To.	Ab.	C.	L.	To.	Ph.	L.	R.	To.	Ad.	Inf.		
Woburn, Montvale,	1802	1902	Herbert A. Warren,	Wolcott Calkins, <i>p. em.</i>	'62	'98	13	33	46	3	0	0	0	3	0	3	0	2	100		
Worcester, Ist.	1719	1889	Almon L. Fales,	Henry P. Cutter, <i>Bapt.</i>	'67	'09	459	857	1316	252	4	19	97	27	29	15	71	31	15	1250	
" Central,	1820	1885	Frank Colegrove,	David Merriman, <i>p. em.</i>	'68	'78	146	321	467	88	17	12	29	9	18	23	50	5	4	453	
" Union,	1836	1896	Elmer G. Tucker,	Shepherd Knapp, <i>cl.</i>	'63	'09	166	161	627	137	21	11	32	13	11	0	27	4	6	384	
" Memorial,	1865	1855	Mrs. F. W. Stockwell,	Francis A. Poole, <i>cl.</i>	'83	'08	17	25	43	3	10	6	16	1	3	9	13	5	3	40	
" Plymouth,	1869	1875	William E. Prouty,	Edward Edles, <i>Pres.</i>	'90	'03	307	555	842	173	23	31	57	9	14	1	23	10	6	673	
" Piedmont,	1872	1873	Horatio L. Miller,	H. Stiles Bradley, <i>cl.</i>	'63	'09	285	558	843	163	36	15	51	6	17	0	23	13	14	521	
" Swedish, Ist.	1880	1848	Frank L. Erickson,	Olaf P. Peterson,	'81	'06	203	359	562	2	8	4	12	5	6	9	8	23	12	10	181
" Covenant,	1884	1885	Ralph P. Wood,	George D. Byrn, <i>cl.</i>	'10	'08	39	83	122	10	21	4	25	0	3	36	39	6	7	120	
" Pilgrim,	1885	1887	Benjamin F. Josly,	Clifton H. Mix, <i>cl.</i>	'02	'05	272	551	823	186	8	22	30	15	11	3	32	3	8	550	
" Park,	1887	1892	Den. William B. James,	C. F. Hill Crathern,	'86	'10	49	115	164	0	0	0	0	3	14	0	17	0	2	175	
" Hope,	1889	1892	Wilfred A. Middleby,	Fredrick B. Kellogg,	'96	'10	97	167	264	25	8	4	12	1	9	0	10	2	6	220	
" Lake View,	1890	1889	Mrs. Caroline F. Baker,	Albert G. Todd,	'90	'03	27	75	102	30	2	2	4	3	8	0	11	0	5	100	
" Bethany,	1891	1892	Harry L. Moore,	Garabed M. Manuavian,	'98	'04	37	46	83	0	5	2	7	2	1	1	4	0	1	150	
" Armenian,	1892	1901	Kissag M. Nahigian,	Nils J. Wessell,	'04	'07	80	128	208	0	0	3	3	0	0	0	0	0	0	13	
" Swedish, 2d,	1894	1898	Carl Hjelm,	Percy H. Epler, <i>cl.</i>	'98	'05	82	117	229	20	14	11	25	4	5	2	10	0	0	150	
" Adams st.,	1898	1898	William H. Bowman,	Herbert E. Lombard,	'96	'11	28	46	74	3	5	3	3	8	0	2	0	2	5	1	
" Tatunek,	1908		Miss Laura Ingman,	John D. Willard,	'10	'10	33	74	107	31	0	2	2	3	4	1	8	0	1	116	
Worthington,	1771	1888	Miss Elsie V. Bartlett,	Dempster D. Gorton, <i>cl.</i>	'06	'08	48	114	162	29	0	0	0	0	5	3	0	8	0	140	
Wrentham,	1662	1834	Joseph F. Jenckes, M.D.,	Eugene E. Colburn,	'75	'09	14	69	83	13	0	0	0	0	0	0	0	0	0	135	
Yarmouth,	1639	1870	Miss Sarah F. Macy,	[Philip L. Schenk, <i>Pres.</i>]	'08	'11	4	7	11	1	0	0	0	0	0	0	0	0	0	30	
" West,	1840	1835	Mrs. Abby K. Johnson,																		

‡ Andrew A. Harju, '08, '08, pastor of Finnish Branch.

NAME OF STATE ORGANIZATION: MASSACHUSETTS CONGREGATIONAL CONFERENCE.

NAMES OF CHURCHES ADDED: Beverly, Immanuel; Brimfield, East.

NAMES OF CHURCHES DROPPED: Boston, Olive; Cambridge, *Swedish*; Haverhill, *French*.

CHURCHES: *Supplied by*. — Pastors installed, 210; pastors recognized, 21; pastors, 268; supplying, 298; locusts, 9; supplies, 31; vacant, 60. Total, 599.

MINISTERS: Pastors installed, 218; pastors recognized, 21; pastors, 268; supplying churches, 1. Total, 508. Without charge, 365. Total number of ministers, 873.

MEMBERSHIP: No. of males, 38,771; No. of females, 81,557. Total, 120,328. Absent, 21,882. *Additions*. — on confession, 3,883; by letter, 2,811. Total, 6,696. *Re-movals*. — death, 1,985; dismissal, 2,395; revision, 1,343; churches dropped from roll, 342. Total, 6,065.

BAPTISTS: Adults, 1,727; infants, 2,479.

FAMILIES: 103,140.

SUNDAY SCHOOLS: Members, 122,064.

YOUNG PEOPLE'S SOCIETIES: Societies, 461; members, 24,677.

MEN'S ORGANIZATIONS: Societies, 261; members, 16,978.

CONTRIBUTORS: No. of churches contributing, 585; American Board, \$101,136; Woman's Boards, \$46,150; Congregational Education Society, \$16,740; Congrega-

tional Church Building Society, \$19,529; Congregational Home Missionary Society, \$85,259; American Missionary Association, \$37,290; Congregational Sunday School and Publishing Society, \$16,368; Board of Ministerial Relief, \$7,732. Total, \$300,204. Other Congregational benevolence, \$149,476; benevo-

lence not Congregational, \$121,603.

CHURCHES	SUNDAY SCHOOLS		Y. P. S.		OFFERINGS FOR THE BENEVOLENT SOCIETIES										SALARIES, VALUES, ETC.					
	Places	Superintendents	Mem.	Org.	A. B. C. U. Soc.	W. M. Soc.	C. E. Soc.	C. C. B. Soc.	C. E. M. Soc.	A. M. Soc.	C. S. S. & P. S. Relief	Min. Relief	Totals	Other Cont.	Home Exp.	Salaries	Value Ch. Property	Invest. Funds	Avnt. of Debt	
Woburn, Mont.,	Charles H. Cudwell,	100	60	0	89	85	82	812	87	81	83	\$39	\$0	\$630	\$830	\$3,500	\$0	\$0		
Worcester, Ist.	Albert W. Merriam,	1,012	230	100	1,215	225	198	362	329	156	5	2,739	3,237	1,423	5,000	*185,000	2,194	12,000		
Central,	C. W. Hobbs,	155	80	98	1,665	109	57	282	171	46	26	2,391	1,546	13	8,888	3,600	143,000	0		
Union,	Frank H. Robson,	530	25	65	136	37	64	111	95	33	6	529	463	155	10,471	*270,000	5,000	21,500		
Memorial,	Ezra E. Fells,	66	16	0	1	17	8	3	3	3	1	59	0	11	1,437	1,000	\$25,000	18,583	0	
Plymouth,	Edward F. Mann,	502	108	60	1,214	120	80	808	318	61	38	2,781	1,678	1,083	13,000	5,000	*150,000	0	0	
Piedmont,	Frank B. Williams,	517	1	147	2,401	430	33	55	73	66	27	43	3,151	1,567	1,756	12,938	5,000	145,000	3,000	0
Stoddard, Ist.	Philip Warg,	517	94	0	0	0	7	0	0	0	0	7	79	991	6,958	1,500	*70,000	13,100	0	
Covenant,	Harlan A. Pilling,	177	33	25	25	0	3	5	14	7	8	1	63	5	1,400	1,000	*3,500	0	1,575	
Pilgrim,	Prentiss C. Hoyt,	676	170	75	664	131	86	226	147	95	114	1,555	0	118	9,270	3,000	*116,000	0	15,400	
Park,	O. R. Cook,	173	90	30	31	29	8	12	29	18	6	139	29	68	1,065	2,000	*75,000	0	12,000	
Hope,	Winthrop G. Hall,	258	88	63	66	0	8	15	10	21	12	8	140	176	125	2,981	1,200	15,000	0	0
Laure View,	George D. Rand,	265	41	12	19	2	3	3	8	6	3	15	64	25	2,267	1,100	*6,500	0	0	
Bethany,	Frederick L. Moore,	190	39	38	52	30	12	32	0	14	0	152	50	10	1,867	1,200	*13,000	0	2,300	
Armenian,	M. S. T. Nubagian,	55	20	0	0	0	0	5	10	0	0	15	50	10	1,350	1,000	11,700	0	900	
Swedenb. 2d.	John Dahl,	270	68	0	0	0	0	0	0	0	0	0	90	0	2,372	790	*19,000	0	6,300	
Adams sq.,	Archibald N. Goddard,	325	33	90	100	12	5	16	30	25	6	10	204	4	4,5	3,823	1,800	17,000	0	4,330
Tatnuck,	Oliver S. Fairbanks,	82	63	0	0	0	0	0	0	0	0	5	0	25	1,062	520	0	0	0	
Worthington,	Elmer N. Curtis,	75	0	0	17	40	2	4	10	4	7	1	85	17	41	1,010	800	15,000	4,154	0
Wrentham,	Nathan H. Fales,	125	30	0	21	36	0	10	45	14	30	9	165	0	0	2,375	\$1,200	24,000	1,058	0
Yarmouth,	Rev. E. E. Colburn,	60	31	0	16	11	0	0	20	3	20	0	71	0	42	1,300	1,000	14,000	9,500	0
West,	Mrs. Abby K. Johnson,	26	18	0	9	0	1	2	6	3	1	1	23	0	0	323	250	*3,000	680	20

* Missionary aid to salary. * No percentage. \$ Parsonage not free.

HOME EXPENSES: No. of churches reporting, 562; amount, \$1,759,186.
 INCREASE: Members, 631; Home Expense, \$78,015; Value of Property, \$805,524.
 DECREASE: Churches, 1; Sunday School Members, 4,071; Young People's Societies, Christian Endeavor, 2,361; Benevolence, \$170,842; Amount of Debt, \$1,873.
 LEAGUES: Andover, Ist. \$3,000; Andover, South, \$25; Andover, West, \$1,000; Attleboro, 2d. \$10,000; Barnardston, \$4; Beverly, Dane st., \$100; Boston, Eliot, Roxbury, \$500; Buxford, Ist. \$1,000; Brockton, Ist. \$2,000; Brockton, South, \$1,000; Chelsea, Central, \$110; Chicopee, 3d. \$500; Concord, \$5,100; Dedham, \$378; Deerfield, South, \$1,070; Dracut, Ist. \$500; Everett, Mystic Side, \$100; Falmouth, Woods Hole, \$3,000; Grafton, \$1,200; Greenfield, 2d. \$50; Groton, \$200; Hampden, \$500; Holden, \$100; Holyoke, 2d. \$40,562; Hopkinton,

\$100; Hubbardston, \$200; Lanesboro, \$100; Lee, \$1,000; Leicester, \$2,000; Lowell, Pawtucket, \$500; Lowell, Elliot, \$7,300; Marion, \$1,000; Merrimack, \$2,000; Middleboro, Ist. \$1,000; Middleboro, Central, \$100; Middleton, \$485; Milford, \$150; Nantucket, \$100; New Bedford, Trinitarian, \$1,250; North Adams, \$1,000; Northampton, Ist. \$100; North Reading, \$485; Peabody, 2d. \$500; Springfield, Olive st., \$95; Stockbridge, \$200; Stoughton, \$1,000; Sunderland, \$50; Taunton, West, \$300; Westport, \$100; Williamstown, Ist. \$1,000; Winchendon, North, \$500; Windrop, \$100; Worcester, Union, \$5,000; Worcester, Plymouth, \$1,000; Worcester, Piedmont, \$2,000; Worthington, \$300. Total, \$75,410.

† or Fifth-Year Statistics see General Summaries.

MICHIGAN.

CONGREGATIONAL CONFERENCE, Organized Oct. 11, 1842. OFFICERS: Rev. Benjamin H. Bartt, moderator; C. A. Gower, statistical secretary and treasurer
 Session of 1911: Port Huron, May 16-18.

CITIZENS		CLERGY		MINISTERS		MEMBERS				ADMITTED			REMOVED			BAPT.		Fam.	
Cities or Towns	Org.	Names	Names	Names	Ord. C'd	Ma.	Fe.	Co.	Ab.	C.	L.	To.	Di.	L.	R.	To.	Ad.	Inf.	Fam.
Ada, 1st,	1849	Mrs. Jerome Craunton,		[Dudley J. Miller, <i>Lic.</i>	'00	23	42	65	6	6	2	8	1	3	0	1	1	0	25
" 2d,	1875					12	20												
Adrian,	1884	Miss Ernestine Sorby,		[Fred Finch,	'09	'09	31	39	7	0	0	0	1	2	0	3	0	0	100
Alamo,	1867	Miss Ines Barbour,		[W. O. Deer, <i>Bapt.</i>]	'10	20	47	67	5	1	1	2	0	4	0	1	0	0	31
Alba,	1879	Miss Frank Myers,				18	46	58	15	0	0	2	2	1	0	3	0	0	35
Algonsee,	1886	Mrs. Rhoda Castelli, ^a				30	11	20	3	0	2	2	0	2	0	2	0	0	25
Allegan,	1858	Charles W. Bliss,		[Samuel E. Kelley,	'94	'10	39	116	29	3	4	2	4	11	3	18	1	1	200
Allendale,	1871	John Van Huizen,		[Reuben L. Wintz, <i>Lic.</i>]		27	49	76	0	4	0	4	0	1	0	1	0	1	40
Alvordville,	1892	Miss				8	13	21											
Alvord,	1848	Mrs. Sarah Durham,		[Geo. P. Endy,	'02	'09	45	109	154	0	0	0	3	1	0	4	0	0	125
Alpena,	1862	Chas. W. McLean,		[Irving W. Stuart,	'04	'08	115	292	437	21	5	26	7	5	0	12	9	19	400
Alpine, Trinity, ^b	1909	Mrs. W. E. Boneke, ^c		[Reuben S. Smith, <i>Pres.</i>]	'89	'00	30	49	79	9	2	0	2	0	4	0	0	0	77
Ann Arbor,	1847	Charles W. Wagner,		[Carl S. Payton,	'92	'01	248	346	594	0	8	24	32	5	12	0	17	5	1
Arnaha,	1828	David H. Carter,		[James G. Clatterback,	'09	'09	39	123	162	0	0	3	3	1	2	2	5	0	75
Athens,	1878	Mrs. Lynn E. Doty,				29	60	89	0	0	2	2	0	0	0	0	1	1	60
Atlanta,	1896	Mrs. F. C. Harper,				3	7	10	0	0	0	0	4	1	0	0	0	0	50
Augusta,	1849					6	19	25	0	0	0	0	4	1	0	5	0	0	30
Baldwin,	1879	Miss Maud Townsend,		[George W. Kinney,	'86	'09	10	31	41	5	14	0	0	0	0	0	3	0	60
Bancroft,	1880	Mrs. Helen G. Parker,		[Edmund F. Blackmer,	'05	'11	28	91	119	35	0	0	0	0	0	3	0	0	40
Bangor, 1st,	1883	James D. Ferguson,		[Lawrence G. Kent, ^c	'02	'10	15	36	51	0	4	2	6	1	3	1	5	0	1
" West,	1893	Miss Etta J. Wilcox, ^a		[Lawrence C. Kent,	'02	'10	18	30	48	1	3	0	3	1	0	0	1	0	30
Baroda,	1892	Webster Casselmar,				16	25	41	5	5	0	1	6	0	0	0	0	5	0
Bass River,	1892	Wm. Bush, ^{bb}		[Reuben L. Wintz, <i>Lic.</i>] ^{cc}	'10	4	9	13	0	2	1	3	0	0	0	0	0	0	1
Batavia,	1887	Mrs. Louise Trumbull, ^{dd}		[Henry P. Collin, <i>Coldwater</i> , ^{ee}	'69	'10	7	10	17	4	0	0	0	0	0	0	0	0	30
Bay City,	1875	Dr. H. W. Bradley,		[Victor F. Brown,	'93	'10	112	179	291	77	0	0	0	0	0	0	0	0	200
Beacon Hill,	1902	Joseph H. Marlin,		[Fred Deighton, <i>r.</i>] ^{ee}	'05	'08	2	2	2	0	0	0	0	0	0	0	0	0	41
Bedford,	1848	Mrs. J. G. Halbert,				28	61	89	28	6	7	13	3	4	0	7	4	0	50
Belding,	1892	Embrace B. Leapham,		[Edrie Collins, <i>i.</i>	'09	'09	22	71	93	7	3	6	1	1	0	2	1	0	150
Beldore,	1896	Mrs. Joseph Belford, ^{aaa}		[Geo. Benford, ^{aaa}	'81	'10	4	7	11	6	0	0	0	0	0	0	0	0	0
Benton Harbor,	1884	Miss Minnie E. Youngs,		[Lemuel A. Kirkland,	'99	'08	33	103	136	23	44	3	47	2	7	1	10	31	9
Benzonia,	1866	M. D. McKellar,		[A. C. Dielmbach,	'03	'08	117	267	384	75	20	11	6	8	0	14	11	6	200
Bethel,	1860	Ernest B. Judson,		[Harlow S. Mills,	'77	'96	107	186	293	30	25	18	43	3	6	0	9	17	1
Big Prairie,	1890	Mrs. Ida E. Cranson, ^{bbb}		[Abram Lash, ^{ccc}	'96	'10	6	13	19	0	0	0	0	1	0	0	0	0	15
Big Rapids, 1st,	1887	Miss Myrtle Smith, ^{ddd}		[Chester C. Omans, ^{ddd}	'91	'10	10	33	43	11	1	1	2	3	4	0	1	0	25
" Township,	1876	M. E. Lown,				47	100	147	11	1	1	2	3	4	0	7	1	0	100
" Grand Rapids, R. D. 14,	1893	Mrs. Georgia Massey,				7	26	33											25

^a Quincy, R. D. 4. ^b Grand Rapids, R. D. 14. ^c Grand Rapids, R. D. 2. ^d 25 N. Valley av., Grand Rapids.
^{aa} South Haven, R. D. 1. ^{bb} Grand Haven, R. D. 3. ^{cc} Redridge. ^{dd} Sherwood. ^{eee} White Cloud.
^{aaa} Grand Blanc. ^{bbb} Bronson, R. D. 1. ^{ccc} Bronson. ^{ddd} White Cloud. ^{eee} Kibbie.

CHURCHES		SUNDAY SCHOOLS		OFFERINGS FOR THE DEVELOPMENT SOCIETIES										SALARIES, VALUES, ETC.						
Places	Superintendents	Members	Young People's Societies	Men's Organizations	A. B. C. F. M.	Women's Boards	Concl. Soc.	Concl. Church Bldg. Society	Concl. Home Miss. Soc.	Am. Miss. Association	Cong. S. S. and Pub. Soc.	Ministerial and National	Totals	Other Congregational Offerings	Undenominational Gifts	Home Expenses	Salaries	Value Church Property	Investment Funds	Amount of Debt
Ada, 1st	Irvin Wade,	1000	71	0	0	0	0	0	0	0	0	0	34	0	0	\$500	\$100	\$1,200	\$0	0
Ada, 2d	A. E. Wildfield,	122	30	0	5	0	0	0	0	0	11	2	48	6	3	4,000	800	3,500	0	0
Addison,	Bowman,	350	0	0	13	0	10	39	0	0	0	0	67	0	0	600	400	4,500	0	0
Alamo,	Mrs. Frank Myers,	50	15	0	0	0	0	9	0	0	0	0	11	0	0	200	0	\$1,200	0	0
Alba,	Leroy G. Cashell,	30	0	0	0	0	0	15	0	0	4	0	19	0	0	60	0	2,500	0	400
Alcassay,	Hiram W. McIntosh,	135	36	0	0	22	0	91	0	0	0	0	113	32	15	1,507	8,000	5,000	0	0
Algonac,	James Phillips, ^a	75	49	0	0	0	0	0	15	0	0	0	21	29	0	72	4,000	3,000	0	0
Albendale,		50	19	0	15	0	0	0	0	0	0	0	32	0	0	0	20,000	0	0	0
Albenville,	Rev. Geo. P. Endy,	122	15	0	0	0	0	101	0	0	14	0	116	5	0	800	0	0	0	0
Albion,	Charles T. Park,	171	171	265	0	49	0	105	20	25	15	15	211	508	12	\$702	1,000	25,000	0	0
Alpena,	Mrs. Fred Holmes,	99	62	12	0	25	0	10	0	0	15	0	70	9	0	1,144	800	6,000	0	0
Alpine,	J. R. Nelson,	365	0	189	523	29	33	230	180	36	36	23	1	265	0	5,934	3,500	60,000	0	0
Ann Arbor,		1,853	0	0	0	0	0	0	0	0	0	0	4	90	0	910	800	1,000	0	0
Arvada,	George A. True,	1,000	0	0	0	0	0	40	0	0	1	0	52	1	0	700	630	4,000	0	137
Athens,	H. L. Hollinger,	0	0	0	0	0	0	0	0	0	0	0	1	1	0	375	4450	1,500	0	0
Atlanta,	Sophy Cameron,	0	0	0	0	0	0	0	0	0	0	0	18	0	0	380	2,000	2,000	0	0
Augusta,	Miss Birdie Moore,	50	20	0	0	0	0	18	0	0	8	0	25	0	0	510	7,000	2,700	0	0
Baldwin,	Rev. Geo. W. Kinney,	90	20	0	0	0	0	5	0	0	0	0	0	0	0	1,036	600	5,500	0	0
Bainort,	Eugene E. Harris,	60	20	0	0	0	0	0	0	0	0	0	0	0	0	392	6,000	0	0	0
Bancroft,	James M. Brown,	75	45	0	0	8	0	18	0	0	3	0	26	0	0	951	3,000	8,000	0	0
Bangor, 1st,	Eugene I. Wilcox,	85	0	0	0	0	0	11	0	0	0	0	21	0	0	936	225	0	0	0
Bangor, 2d,	Edgar Howard,	62	17	0	0	0	0	0	0	0	0	0	17	0	0	226	78	3,000	300	70
Baroda,		11	0	0	0	0	0	1	0	0	0	0	1	0	0	75	100	\$1,200	0	100
Barss River,	Will Borell,	11	0	0	0	0	0	0	0	0	0	0	0	0	0	0	0	0	0	0
Batavia,	Charles Moore,	253	0	0	0	32	0	0	0	0	0	0	55	1	0	300	3,000	0	0	0
Bay City,	E. B. Perry,	433	110	0	0	0	21	0	0	0	0	0	12	0	0	587	550	12,000	1,050	0
Beaumont Hill,	Mrs. George Osborne,	60	0	0	0	0	0	1	0	0	0	0	4	12	0	1,553	1,000	1,200	0	0
Beaumont,	Warren G. Fayette,	75	0	0	0	0	0	0	0	0	0	0	61	0	0	0	0	0	0	0
Bedford,	Henry A. Smith,	0	0	0	0	0	0	10	50	0	4	0	0	0	0	0	0	0	0	0
Bedford,		150	60	0	25	0	0	10	75	0	6	0	116	36	0	1,093	600	4,500	550	0
Belleville,	Rev. L. A. Kirkland,	3	551	38	11	86	41	40	38	210	52	27	591	22	76	3,180	1,800	\$25,000	0	0
Benton Harbor,	H. C. Basler,	272	96	0	91	129	0	23	100	70	0	0	122	200	55	1,071	800	5,000	0	0
Benzonia,	Herbert B. Woodward,	300	0	0	0	0	1	0	0	0	0	0	1	0	0	175	150	1,500	0	0
Bethel,	J. H. Osborn,	10	25	0	0	0	0	5	0	0	0	0	5	0	0	30	480	1,000	200	0
Big Prairie,	Charles Rinalds,	196	73	0	0	5	0	0	26	2	0	0	33	0	0	1,763	675	13,000	4,500	0
Big Rapids, 1st,	M. E. Lown,	30	15	0	0	0	0	0	0	0	0	0	15	3	0	150	150	\$2,000	0	0
Big Rapids, 2d,	George Harter,	0	0	0	0	0	0	12	0	0	0	0	0	0	0	0	0	0	0	0

* No parsonage.

† Missionary aid to salary.

a Jenison, R. D. I.

CHURCHES		CLERKS		MINISTERS		MEMBERS				ADMITTED			REMOVED			BAPT.		Fam.		
Cities or Towns	Org.	Charged	Names	Names	Ord.	Cl	Ma.	Fe.	To.	Ab.	C.	L.	To.	Di.	L.	R.	To.	Ad.	Inf.	Fam.
Big Rock,	1887	1897	John Henderson,		'91	'10	6	5	11		0	0	0	0	0	0	0	0	0	0
Bradley,	1879	1879	Mrs. Grace L. Stramberg,		'10	'08	15	22	37	8	4	4	8	2	0	1	3	4	0	25
Breckenridge,	1881	1886	Dr. L. A. Howe,		'10	'08	34	55	99	17	5	2	7	1	2	0	1	2	3	55
Bridgeport,	1868	1868	Mrs. Alma Griffin,		'09		6	28	34	7	1	3	4	1	0	0	1	2	3	50
Bridgman,	1879	1881	C. E. Whitten,		'08		4	21	25	6	0	0	0	3	3	1	7	0	0	20
Brinley,	1879	1879	Mrs. Estelle Scribner,	[Frank K. McCorkle, Lic.]	'08		7	21	28	6	1	0	1	0	0	0	0	0	10	
Bronson,	1868	1888	Mrs. Cora Chapman,	Abram Lash,	'97	'10	14	31	45	6	3	5	2	3	3	0	5	0	1	60
Buckley,	1906	1906	Mrs. Alice Spinner,	[George D. Lyford, Lic.]	'08	'10	17	27	4	7	0	6	3	9	2	0	0	0	77	
Butternut,	1892	1900	Walter Huyek,	[Walter E. Lyon, Lic.]	'08	'08	27	37	64	19	2	19	2	1	4	0	5	19	0	16
Cadillac,	1882	1883	Casper Ramsby,	E. J. Millington,	'08	'08	90	104	194	18	5	15	0	2	1	4	0	21	6	145
Calumet,	1873	1873	E. S. Grierson,	Luther K. Long,	'83	'05	127	230	357	49	5	0	3	0	2	2	0	4	15	250
Canandaigua,	1859						5	10	15											
Cannon, ^a	1846	1903	Thos. W. Clark,	[Arthur H. Sturgis, M. E.] ^b	'08	'08	65	76	141	54	1	3	4	1	0	0	2	1	0	40
Cannonburg,	1875																			
Carmel, Charlotte, R.D. 2,	1882	1884	J. W. Clements,	F. P. Sprague, ^e	'06	'10	16	29	45	14	0	0	0	0	1	0	1	0	0	40
Carson City,	1872	1873	George Knowles,	Wm. Mitchell,	'19	'10	35	77	112	60	0	1	1	1	3	0	4	0	4	71
Carsonville,	1887	1887	Mrs. Emma C. Meyer,	George E. Brown,	'08	'11	18	40	58	0	0	0	0	0	0	0	0	0	0	50
Cedar,	1902	1903	Ellsworth Billman,	[Wm. C. Browns, Lic.]	'11	'11	11	10	21	3	0	0	0	0	0	0	0	0	1	
Cedar Springs,	1870	1876	Geo. A. Link,		'06	'09	8	14	22		0	0	0	0	0	0	0	0	0	75
Central Lake,	1884	1901	D. H. Stebbins,	Clement Upham,	'06	'09	19	35	54	12	2	3	5	2	2	12	16	0	0	
Ceresco,	1869	1871	Mrs. Belle Lutz,				12	26	38		0	0	0	0	0	0	0	0	0	110
Charlevoix,	1882	1884	Mrs. H. S. Horsha,	Holden A. Putnam, ^r	'86	'05	43	99	142	12	3	1	4	4	0	0	0	4	1	10
Charlotte,	1851	1851	Herbert M. Williams,	Charles T. Patchell,	'90	'10	41	112	202	50	0	8	8	8	3	0	11	0	1	290
Chasote,	1873	1874	Mrs. O. J. Caldwell, ^d				3	21	24		0	0	0	0	0	0	0	0	0	25
Chassel,							12	22	34											35
Chesboyan,	1872	1902	Edwin T. Newell,	Thomas A. Stubbins,	'99	'11	33	138	171	13	5	5	5	2	3	0	5	0	0	200
Cheslea,	1849	1894	Miss Emma M. Wines,	Martin Lee Grant,	'01	'05	91	160	251	48	3	3	6	7	0	0	7	3	4	175
Chesterfield,	1847	1856	M. F. Deviny, ^e	Charles W. Carriek, ^e	'81	'10	10	24	34	4	6	1	7	2	0	0	2	2	4	15
Chester Station,	1884	1885	Mrs. Laura E. Ash, ^{aa}				2	13	15	0	0	0	0	0	1	4	5	0	0	30
Chippewa Lake,	1885	1885	Mrs. Ellen Stevens,	George Brown,	'08	'09	7	17	24	0	0	0	0	0	0	0	0	0	0	20
Clare,	1872	1910	Miss Mary Brodie,	[W. A. A. Shipway, Lic.]	'10	'24	27	103	130	0	7	7	7	0	0	0	0	0	0	160
Clarksville,	1895	1894	Mrs. Lena McCormick,	[Wm. Parker, Lic.] ^{bb}	'09	'10	26	35	51	0	21	11	32	0	0	0	13	7	20	37
Cleon and Marilla,	1879	1902	Chester A. Williams, ^{cc}	Robert Houston, ^{dd}	'92	'10	65	152	217	34	1	11	12	5	4	1	10	1	2	125
Clinton,	1843	1844	C. M. Halliday,	Ernest R. Latham,	'85	'08	8	20	28	5	1	1	1	0	1	0	1	0	0	40
Colonia,	1851	1854	Mrs. Clara M. Ball,	Wm. D. J. Stevenson, ^{ee}	'88	'08	37	64	121	42	5	1	6	1	0	0	1	2	0	50
Columbus,	1896	1896	Mrs. N. B. Clark, Adair,	Wm. W. Gadd, ^{aaa}	'03	'09	26	38	64	9	3	0	3	0	1	5	2	0	0	130
Conklin,	1888	1889	Charles F. Stears,	Leonard E. Hague,	'00	'08	42	84	124	0	1	1	2	2	0	0	0	1	0	100
Constantine,	1897	1898	Mrs. Ida Phillips, ^{bbb}	Wilnot E. Stevens,	'00	'08	14	26	40	9	12	0	12	0	0	0	0	0	4	26
Cooks,	1843	1855	J. H. Skinner, ^{bbb}	Wm. A. Wilkins, ^{bbb}	'97	'10	22	49	71	18	3	4	7	1	3	0	4	3	2	60
Cooper,																				

^a Rockford, R.D. 26. ^{bb} Freeport.
^{aa} Charlotte, R.D. 7. ^{cc} Copemish.
^{bb} Cannonburg. ^{dd} Thompsonville.
^{ccc} Vermontville.
^{ddd} New Baltimore.
^{eee} Kalamazoo, R.D. 12.
^{fff} Watervliet.
^{ggg} Richmond.
^{hhh} Bronson.
ⁱⁱⁱ Sturgis.

CHURCHES	SUNDAY SCHOOLS		OFFERINGS FOR THE BENEVOLENT SOCIETIES												SALARIES, VALUES, ETC.											
	Places	Mem	V. P. & Mem	Org.	Mens	F. M.	A. B. C.	Wom.	B. S.	Soc.	C. E.	C. C. B.	C. H. M.	A. A.	(C. S. S.)	Min.	Relief	Totals	Other Contribs	Un- d. Bal.	Home Exp.	Salaries	Value of Property	Ch. Invest. Funds	Am't. of Debt	
Big Rock,						80	80	80	80	85	80	81	80	86	80	39	0	39	0	0	360	234	\$1,000	\$		
Bradley,		50				0	0	5	30	1	3	0	0	0	0	0	0	0	0	0	0	4600	6,000	2,000		
Breckenridge,		150	25	32	25	15	0	0	86	0	10	5	141	141	0	0	0	0	0	27	1,013	600	2,500			
Bridgeport,		60	15	20	0	0	0	0	20	0	3	0	24	24	0	0	0	0	0	0	607	600	3,500			
Brideman,		75				0	0	0	30	0	3	0	33	33	0	0	0	0	0	0	0	4	1,800			
Brimley,		125	25	15	0	0	0	0	25	0	6	3	34	34	0	0	0	0	0	0	286	4200	5,000	275		
Bronson,		70				0	0	0	37	0	4	0	41	41	0	0	0	0	0	0	790	450	3,150	340		
Buckley,		137	73			13	0	2	4	14	2	3	1	39	0	0	0	0	0	0	5	705	4,250			
Butternut,		65				0	0	0	4	15	0	4	2	25	0	0	0	0	0	0	275	4250	2,500			
Cadillac,		175	35			135	0	0	45	156	115	0	15	166	4,000	0	0	0	0	0	2,190	1,500	18,500			
Calumet,		315	41			183	52	38	77	160	113	38	40	703	109	215	2,670	1,650	0	0	0	0	14,000			
Canandaigua,																										
Cannon,		50				11	0	0	0	27	0	17	0	55	30	10	600	500	0	0	0	0	4,000			
Cannonsburg,		60				0	0	0	5	0	0	0	5	0	0	0	0	0	0	0	0	0	1,000			
Carnel,		126				0	0	0	5	4	0	0	9	0	0	0	0	0	0	0	231	250	1,000			
Carson City,						0	0	0	39	0	3	0	42	42	0	0	0	0	0	0	1,250	4800				
Carsonville,		40				0	0	0	10	0	0	0	10	10	0	0	0	0	0	0	0	0	*			
Cedar,		20				0	0	0	10	0	3	0	13	13	0	0	0	0	0	0	130	4550				
Cedar Springs,						0	0	0	10	0	0	0	10	10	0	0	0	0	0	0	0	0	5,000	300		
Central Lake,		70	23			11	2	0	0	59	0	4	0	76	40	0	900	600	0	0	900	600	1,200			
Ceresco,						0	0	0	5	0	0	0	5	0	0	0	0	0	0	0	0	0	12,000			
Charlevoix,		110	15			22	5	14	7	70	7	11	5	141	27	0	1,671	1,100	0	0	1,671	1,000	42,000	1,200		
Charlotte,		250	82			5	108	5	5	88	5	11	0	227	0	0	2,483	1,200	0	0	2,483	42,000				
Chase,		40				1	0	0	0	11	0	2	0	14	0	0	30	1,200	0	0	30	1,200				
Chassel,						0	0	0	0	30	0	0	0	30	0	0	0	0	0	0	0	0	1,000	600		
Chibougan,		191				0	0	0	0	0	0	0	0	0	0	0	0	0	0	0	1,195	1,200	13,000			
Chelsea,		215	45			56	120	0	3	76	11	10	4	151	0	0	1,700	1,000	40	1,700	1,000	15,000	1,000			
Chesterfield,		56	30			0	0	0	4	0	5	0	9	9	1	0	251	200	0	0	251	200	2,000			
Chester Station,						0	0	0	0	1	0	1	0	2	0	0	0	0	0	0	0	0	1,000			
Chippewa Lake,		45				0	0	0	0	15	0	0	0	15	5	0	325	4250	0	0	325	4250	1,000			
Clear,		100				0	0	0	5	26	0	4	0	35	0	0	965	800	0	0	965	800	10,000	150		
Clarksville,		64				0	0	0	0	8	0	0	8	8	0	0	300	2,000	0	0	300	2,000	2,000	300		
Cleon and Marilla,		24	24			0	0	0	0	9	0	1	0	10	2	0	400	200	0	0	400	200	8,000			
Clinton,		125	35			45	68	20	20	119	30	25	0	327	40	50	1,200	900	50	1,200	900	7,000				
Colonia,		105				6	0	0	3	10	5	0	15	39	8	11	408	160	0	0	408	160	1,800			
Columbus,		53				27	36	0	0	55	0	53	0	144	0	0	191	250	0	0	191	250	1,500			
Conklin,		280	46	54		27	0	4	6	35	4	12	3	91	0	18	1,765	4700	1,500	0	1,765	4700	1,500			
Constantine,		125	15			7	20	0	0	92	16	2	0	156	21	0	5,000	800	0	0	5,000	800	17,000	2,000		
Cooks,		42				0	0	0	2	2	0	5	0	9	0	0	100	4250	0	0	100	4250	1,500			
Cooper,		70				0	14	0	0	38	4	6	0	62	0	0	1,040	700	0	0	1,040	700	3,000			

† Missionary aid to salary. * No parsonage.

CHURCHES			CLERKS		MINISTERS			MEMBERS				ADMITTED			REMOVED			BAPT.		Fam.	
Cities or Towns	Org.	Churches Erected	Names	Names	Ord.	C'd	Ma.	Fe.	To.	Ab.	C.	L.	To.	Dh.	L.	R.	To.	Ad.	Inf.		
Copemish,		1890	1893	Mrs. Maria Strayver, ^a	'91	'10	1	10	11	2	3	1	4	1	0	0	1	0	0	0	
Coral,		1872	1872	Mrs. Belle Johnson,			22	44	66	4	1	2	3	0	0	0	0	0	0	60	
Corinth,		1893	1893	Mrs. F. M. King, ^b	'10		12	13	25	17	0	0	0	0	5	0	0	5	0	25	
Covert,		1870	1879	Mrs. Laura E. Spelman,	'91	'11	50	112	162	51	22	8	30	3	0	3	52	67	16	4	175
Crystal,		1877	1877	Mrs. Pearl W. King,	'09		27	44	71	6	7	1	8	1	0	0	2	4	0	30	
Custer,		1879	1889	Miss Margaret Chisholm,	'99	'09	5	27	32	0	1	0	1	0	0	0	0	0	1	45	
Deerfield,		1900		Mrs. Cora B. Gardham, ^d																	
Detroit, 1st,		1844	1892	David Ogilvie, ^e	'03	'10	339	508	907	121	13	8	21	22	43	94	159	1	8	700	
" No. Woodward av.,		1866	1911	Fred W. Chamberlin, ^{aa}	'92	'06	292	396	688	151	12	55	67	7	36	7	50	1	8	530	
" Fort st.,		1881	1902	T. Albert Ebeling, ^{bb}	'69	'07	115	129	344	21	16	5	21	3	15	0	18	0	13	400	
" Mount Hope,		1889	1889	Charles Joseph Weber, ^{cc}	'10		43	74	117	5	0	2	2	1	2	0	3	0	5	75	
" Brewster,		1894	1906	F. B. Williams, ^{dd}	'88	'02	184	269	453	10	11	19	30	2	6	0	8	2	16	460	
" Boulevard,		1897	1897	R. L. Blomfield, ^{ee}	'96	'99	115	190	314	35	21	13	37	7	5	13	7	1	3	350	
" Highland Park,		1908	1909	James A. Hillis, ^{aaa}	'96	'99	30	40	70	10	2	7	9	0	4	0	4	1	3	80	
Dexter,		1839	1883	Mrs. O. V. Matteson,	'95	'07	18	44	62	10	0	0	0	1	1	0	2	0	0	40	
Douglas,		1882	1884	Mrs. Frank W. Wade, ^{bbb}	'87	'10	23	38	81	14	3	3	6	0	5	0	5	3	2	34	
Dover,		1887	1888	Mrs. Daniel McMaster, ^{ccc}	'89	'11	29	102	122	21	5	3	8	2	3	0	5	4	1	160	
Dowagiac,		1870	1875	Miss Elma Kinsey,	'89	'93	4	3	7	0	0	0	0	0	0	2	2	1	0	28	
Drummond,		1893	1901	Mrs. Etta McAdam,	'75	'10	14	53	67	11	2	2	4	3	5	8	16	0	0	100	
Dumree,		1837	1901	Mrs. Jessie V. Libbey,			23	62	88	8	5	17	22	1	0	0	1	0	3	55	
Durand,		1896	1899	Mathew Grimes,			18	30	48	18	0	0	0	0	0	0	0	0	1	0	20
East Lake,		1865	1881	Emory W. Hilton, ^{ddd}			12	18	30	5	0	1	1	0	0	0	0	0	0	35	
East Lansing,		1882	1901	Charles I. Rieker,			16	30	50	6	1	1	0	0	0	0	0	0	0	100	
East Paris,		1907	1910	Edward H. Ryder,	'09	'10	56	64	116	24	3	14	17	0	0	0	0	0	1	0	
Eastmanville,		1866	1871	Miss Kate A. Garrison, ^{eee}			4	7	11	3	0	0	0	1	1	0	2	0	0	9	
East Nelson,		1888	1889	W. D. Benjamin, ^{aaa}			5	23	28	5	2	0	2	0	0	1	1	4	3	50	
East Paris,		1860	1887	Mrs. Harrie Vanderbilt, ^{bbb}			10	25	35	7	0	0	0	0	1	0	0	1	0	0	
Eastport,		1885		Mrs. Eunice Johnson, ^{ddd}			1	6	7	0	0	0	0	0	0	2	2	0	0	16	
Eaton Rapids,		1843	1877	Miss Jeanette Hosler,	'86	'08	24	90	114	32	0	0	0	0	1	2	0	3	0	100	
Edco,		1903		Mrs. B. L. Caukin, ^{aaaa}	'72	'03	4	11	15	5	0	0	0	0	0	0	0	0	0	150	
Edmore,		1879	1880	Miss Evia Ghes,	'10		11	32	43	11	0	0	0	0	1	0	11	12	0	169	
Ellsworth,		1888	1900	Mrs. Fannie Patterson,	'06	'08	5	12	17	2	0	0	0	0	2	1	4	0	0	9	
Elmdale,		1910	1910	Mrs. Claudia Heaven,	'11		4	18	0	6	12	18	0	0	0	0	0	0	6	15	
Essesville,		1879	1879	Mrs. Estella G. Linsea,			4	25	29	0	0	0	0	1	3	0	4	0	0	0	
Farwell,		1872	1875	Mrs. Alice H. Fuller,			19	40	59	0	0	0	0	0	0	0	0	0	0	100	
Fayette,		1887	1909	Miss Lucy A. Elliott,	'07		2	7	9	0	0	0	0	0	0	0	0	0	0	30	
Fenwick,		1894	1895	T. W. Worden,			8	15	23	8	3	0	3	2	3	0	5	5	6	50	
Fern,							2	6	8	5	0	0	0	0	0	0	0	0	0	0	
Filer City,		1883	1884	Mrs. R. Balsam,			2	3	5	0	0	0	0	0	0	0	0	0	0	0	

^aCopemish. ^bRoss, R.D. 61. ^cMoline. ^d4 Linden. ^e280 Hancock st., W. ^{aaa}as 400 Majestic Bldg. ^{bbb}bb Fenwickville, R.D. 2. ^{ccc}ccc Clare. ^{ddd}ddd Kinderhook, R.D. 1. ^{eee}eee Coopersville, R.D. 3. ^{fff}fff 1246 24th st. ^{ggg}ggg Currystone av. ^{hhh}hhh Sand Lake, R.D. 38. ⁱⁱⁱiii Grand Rapids, R.D. 3. ^{jjj}jjj Central Lake, R.D. 2. ^{kkk}kkk Central Lake, R.D. 2. ^{lll}lll Central Lake, R.D. 2. ^{mmm}mmm Central Lake, R.D. 2. ⁿⁿⁿnnn Central Lake, R.D. 2. ^{ooo}ooo Central Lake, R.D. 2. ^{ppp}ppp Central Lake, R.D. 2. ^{qqq}qqq Central Lake, R.D. 2. ^{rrr}rrr Central Lake, R.D. 2. ^{sss}sss Central Lake, R.D. 2. ^{ttt}ttt Central Lake, R.D. 2. ^{uuu}uuu Central Lake, R.D. 2. ^{vvv}vvv Central Lake, R.D. 2. ^{www}www Central Lake, R.D. 2. ^{xxx}xxx Central Lake, R.D. 2. ^{yyy}yyy Central Lake, R.D. 2. ^{zzz}zzz Central Lake, R.D. 2. ^{aaa}aaa Central Lake, R.D. 2. ^{bbb}bbb Central Lake, R.D. 2. ^{ccc}ccc Central Lake, R.D. 2. ^{ddd}ddd Central Lake, R.D. 2. ^{eee}eee Central Lake, R.D. 2. ^{fff}fff Central Lake, R.D. 2. ^{ggg}ggg Central Lake, R.D. 2. ^{hhh}hhh Central Lake, R.D. 2. ⁱⁱⁱiii Central Lake, R.D. 2. ^{jjj}jjj Central Lake, R.D. 2. ^{kkk}kkk Central Lake, R.D. 2. ^{lll}lll Central Lake, R.D. 2. ^{mmm}mmm Central Lake, R.D. 2. ⁿⁿⁿnnn Central Lake, R.D. 2. ^{ooo}ooo Central Lake, R.D. 2. ^{ppp}ppp Central Lake, R.D. 2. ^{qqq}qqq Central Lake, R.D. 2. ^{rrr}rrr Central Lake, R.D. 2. ^{sss}sss Central Lake, R.D. 2. ^{ttt}ttt Central Lake, R.D. 2. ^{uuu}uuu Central Lake, R.D. 2. ^{vvv}vvv Central Lake, R.D. 2. ^{www}www Central Lake, R.D. 2. ^{xxx}xxx Central Lake, R.D. 2. ^{yyy}yyy Central Lake, R.D. 2. ^{zzz}zzz Central Lake, R.D. 2. ^{aaa}aaa Central Lake, R.D. 2. ^{bbb}bbb Central Lake, R.D. 2. ^{ccc}ccc Central Lake, R.D. 2. ^{ddd}ddd Central Lake, R.D. 2. ^{eee}eee Central Lake, R.D. 2. ^{fff}fff Central Lake, R.D. 2. ^{ggg}ggg Central Lake, R.D. 2. ^{hhh}hhh Central Lake, R.D. 2. ⁱⁱⁱiii Central Lake, R.D. 2. ^{jjj}jjj Central Lake, R.D. 2. ^{kkk}kkk Central Lake, R.D. 2. ^{lll}lll Central Lake, R.D. 2. ^{mmm}mmm Central Lake, R.D. 2. ⁿⁿⁿnnn Central Lake, R.D. 2. ^{ooo}ooo Central Lake, R.D. 2. ^{ppp}ppp Central Lake, R.D. 2. ^{qqq}qqq Central Lake, R.D. 2. ^{rrr}rrr Central Lake, R.D. 2. ^{sss}sss Central Lake, R.D. 2. ^{ttt}ttt Central Lake, R.D. 2. ^{uuu}uuu Central Lake, R.D. 2. ^{vvv}vvv Central Lake, R.D. 2. ^{www}www Central Lake, R.D. 2. ^{xxx}xxx Central Lake, R.D. 2. ^{yyy}yyy Central Lake, R.D. 2. ^{zzz}zzz Central Lake, R.D. 2. ^{aaa}aaa Central Lake, R.D. 2. ^{bbb}bbb Central Lake, R.D. 2. ^{ccc}ccc Central Lake, R.D. 2. ^{ddd}ddd Central Lake, R.D. 2. ^{eee}eee Central Lake, R.D. 2. ^{fff}fff Central Lake, R.D. 2. ^{ggg}ggg Central Lake, R.D. 2. ^{hhh}hhh Central Lake, R.D. 2. ⁱⁱⁱiii Central Lake, R.D. 2. ^{jjj}jjj Central Lake, R.D. 2. ^{kkk}kkk Central Lake, R.D. 2. ^{lll}lll Central Lake, R.D. 2. ^{mmm}mmm Central Lake, R.D. 2. ⁿⁿⁿnnn Central Lake, R.D. 2. ^{ooo}ooo Central Lake, R.D. 2. ^{ppp}ppp Central Lake, R.D. 2. ^{qqq}qqq Central Lake, R.D. 2. ^{rrr}rrr Central Lake, R.D. 2. ^{sss}sss Central Lake, R.D. 2. ^{ttt}ttt Central Lake, R.D. 2. ^{uuu}uuu Central Lake, R.D. 2. ^{vvv}vvv Central Lake, R.D. 2. ^{www}www Central Lake, R.D. 2. ^{xxx}xxx Central Lake, R.D. 2. ^{yyy}yyy Central Lake, R.D. 2. ^{zzz}zzz Central Lake, R.D. 2. ^{aaa}aaa Central Lake, R.D. 2. ^{bbb}bbb Central Lake, R.D. 2. ^{ccc}ccc Central Lake, R.D. 2. ^{ddd}ddd Central Lake, R.D. 2. ^{eee}eee Central Lake, R.D. 2. ^{fff}fff Central Lake, R.D. 2. ^{ggg}ggg Central Lake, R.D. 2. ^{hhh}hhh Central Lake, R.D. 2. ⁱⁱⁱiii Central Lake, R.D. 2. ^{jjj}jjj Central Lake, R.D. 2. ^{kkk}kkk Central Lake, R.D. 2. ^{lll}lll Central Lake, R.D. 2. ^{mmm}mmm Central Lake, R.D. 2. ⁿⁿⁿnnn Central Lake, R.D. 2. ^{ooo}ooo Central Lake, R.D. 2. ^{ppp}ppp Central Lake, R.D. 2. ^{qqq}qqq Central Lake, R.D. 2. ^{rrr}rrr Central Lake, R.D. 2. ^{sss}sss Central Lake, R.D. 2. ^{ttt}ttt Central Lake, R.D. 2. ^{uuu}uuu Central Lake, R.D. 2. ^{vvv}vvv Central Lake, R.D. 2. ^{www}www Central Lake, R.D. 2. ^{xxx}xxx Central Lake, R.D. 2. ^{yyy}yyy Central Lake, R.D. 2. ^{zzz}zzz Central Lake, R.D. 2. ^{aaa}aaa Central Lake, R.D. 2. ^{bbb}bbb Central Lake, R.D. 2. ^{ccc}ccc Central Lake, R.D. 2. ^{ddd}ddd Central Lake, R.D. 2. ^{eee}eee Central Lake, R.D. 2. ^{fff}fff Central Lake, R.D. 2. ^{ggg}ggg Central Lake, R.D. 2. ^{hhh}hhh Central Lake, R.D. 2. ⁱⁱⁱiii Central Lake, R.D. 2. ^{jjj}jjj Central Lake, R.D. 2. ^{kkk}kkk Central Lake, R.D. 2. ^{lll}lll Central Lake, R.D. 2. ^{mmm}mmm Central Lake, R.D. 2. ⁿⁿⁿnnn Central Lake, R.D. 2. ^{ooo}ooo Central Lake, R.D. 2. ^{ppp}ppp Central Lake, R.D. 2. ^{qqq}qqq Central Lake, R.D. 2. ^{rrr}rrr Central Lake, R.D. 2. ^{sss}sss Central Lake, R.D. 2. ^{ttt}ttt Central Lake, R.D. 2. ^{uuu}uuu Central Lake, R.D. 2. ^{vvv}vvv Central Lake, R.D. 2. ^{www}www Central Lake, R.D. 2. ^{xxx}xxx Central Lake, R.D. 2. ^{yyy}yyy Central Lake, R.D. 2. ^{zzz}zzz Central Lake, R.D. 2. ^{aaa}aaa Central Lake, R.D. 2. ^{bbb}bbb Central Lake, R.D. 2. ^{ccc}ccc Central Lake, R.D. 2. ^{ddd}ddd Central Lake, R.D. 2. ^{eee}eee Central Lake, R.D. 2. ^{fff}fff Central Lake, R.D. 2. ^{ggg}ggg Central Lake, R.D. 2. ^{hhh}hhh Central Lake, R.D. 2. ⁱⁱⁱiii Central Lake, R.D. 2. ^{jjj}jjj Central Lake, R.D. 2. ^{kkk}kkk Central Lake, R.D. 2. ^{lll}lll Central Lake, R.D. 2. ^{mmm}mmm Central Lake, R.D. 2. ⁿⁿⁿnnn Central Lake, R.D. 2. ^{ooo}ooo Central Lake, R.D. 2. ^{ppp}ppp Central Lake, R.D. 2. ^{qqq}qqq Central Lake, R.D. 2. ^{rrr}rrr Central Lake, R.D. 2. ^{sss}sss Central Lake, R.D. 2. ^{ttt}ttt Central Lake, R.D. 2. ^{uuu}uuu Central Lake, R.D. 2. ^{vvv}vvv Central Lake, R.D. 2. ^{www}www Central Lake, R.D. 2. ^{xxx}xxx Central Lake, R.D. 2. ^{yyy}yyy Central Lake, R.D. 2. ^{zzz}zzz Central Lake, R.D. 2. ^{aaa}aaa Central Lake, R.D. 2. ^{bbb}bbb Central Lake, R.D. 2. ^{ccc}ccc Central Lake, R.D. 2. ^{ddd}ddd Central Lake, R.D. 2. ^{eee}eee Central Lake, R.D. 2. ^{fff}fff Central Lake, R.D. 2. ^{ggg}ggg Central Lake, R.D. 2. ^{hhh}hhh Central Lake, R.D. 2. ⁱⁱⁱiii Central Lake, R.D. 2. ^{jjj}jjj Central Lake, R.D. 2. ^{kkk}kkk Central Lake, R.D. 2. ^{lll}lll Central Lake, R.D. 2. ^{mmm}mmm Central Lake, R.D. 2. ⁿⁿⁿnnn Central Lake, R.D. 2. ^{ooo}ooo Central Lake, R.D. 2. ^{ppp}ppp Central Lake, R.D. 2. ^{qqq}qqq Central Lake, R.D. 2. ^{rrr}rrr Central Lake, R.D. 2. ^{sss}sss Central Lake, R.D. 2. ^{ttt}ttt Central Lake, R.D. 2. ^{uuu}uuu Central Lake, R.D. 2. ^{vvv}vvv Central Lake, R.D. 2. ^{www}www Central Lake, R.D. 2. ^{xxx}xxx Central Lake, R.D. 2. ^{yyy}yyy Central Lake, R.D. 2. ^{zzz}zzz Central Lake, R.D. 2. ^{aaa}aaa Central Lake, R.D. 2. ^{bbb}bbb Central Lake, R.D. 2. ^{ccc}ccc Central Lake, R.D. 2. ^{ddd}ddd Central Lake, R.D. 2. ^{eee}eee Central Lake, R.D. 2. ^{fff}fff Central Lake, R.D. 2. ^{ggg}ggg Central Lake, R.D. 2. ^{hhh}hhh Central Lake, R.D. 2. ⁱⁱⁱiii Central Lake, R.D. 2. ^{jjj}jjj Central Lake, R.D. 2. ^{kkk}kkk Central Lake, R.D. 2. ^{lll}lll Central Lake, R.D. 2. ^{mmm}mmm Central Lake, R.D. 2. ⁿⁿⁿnnn Central Lake, R.D. 2. ^{ooo}ooo Central Lake, R.D. 2. ^{ppp}ppp Central Lake, R.D. 2. ^{qqq}qqq Central Lake, R.D. 2. ^{rrr}rrr Central Lake, R.D. 2. ^{sss}sss Central Lake, R.D. 2. ^{ttt}ttt Central Lake, R.D. 2. ^{uuu}uuu Central Lake, R.D. 2. ^{vvv}vvv Central Lake, R.D. 2. ^{www}www Central Lake, R.D. 2. ^{xxx}xxx Central Lake, R.D. 2. ^{yyy}yyy Central Lake, R.D. 2. ^{zzz}zzz Central Lake, R.D. 2. ^{aaa}aaa Central Lake, R.D. 2. ^{bbb}bbb Central Lake, R.D. 2. ^{ccc}ccc Central Lake, R.D. 2. ^{ddd}ddd Central Lake, R.D. 2. ^{eee}eee Central Lake, R.D. 2. ^{fff}fff Central Lake, R.D. 2. ^{ggg}ggg Central Lake, R.D. 2. ^{hhh}hhh Central Lake, R.D. 2. ⁱⁱⁱiii Central Lake, R.D. 2. ^{jjj}jjj Central Lake, R.D. 2. ^{kkk}kkk Central Lake, R.D. 2. ^{lll}lll Central Lake, R.D. 2. ^{mmm}mmm Central Lake, R.D. 2. ⁿⁿⁿnnn Central Lake, R.D. 2. ^{ooo}ooo Central Lake, R.D. 2. ^{ppp}ppp Central Lake, R.D. 2. ^{qqq}qqq Central Lake, R.D. 2. ^{rrr}rrr Central Lake, R.D. 2. ^{sss}sss Central Lake, R.D. 2. ^{ttt}ttt Central Lake, R.D. 2. ^{uuu}uuu Central Lake, R.D. 2. ^{vvv}vvv Central Lake, R.D. 2. ^{www}www Central Lake, R.D. 2. ^{xxx}xxx Central Lake, R.D. 2. ^{yyy}yyy Central Lake, R.D. 2. ^{zzz}zzz Central Lake, R.D. 2. ^{aaa}aaa Central Lake, R.D. 2. ^{bbb}bbb Central Lake, R.D. 2. ^{ccc}ccc Central Lake, R.D. 2. ^{ddd}ddd Central Lake, R.D. 2. ^{eee}eee Central Lake, R.D. 2. ^{fff}fff Central Lake, R.D. 2. ^{ggg}ggg Central Lake, R.D. 2. ^{hhh}hhh Central Lake, R.D. 2. ⁱⁱⁱiii Central Lake, R.D. 2. ^{jjj}jjj Central Lake, R.D. 2. ^{kkk}kkk Central Lake, R.D. 2. ^{lll}lll Central Lake, R.D. 2. ^{mmm}mmm Central Lake, R.D. 2. ⁿⁿⁿnnn Central Lake, R.D. 2. ^{ooo}ooo Central Lake, R.D. 2. ^{ppp}ppp Central Lake, R.D. 2. ^{qqq}qqq Central Lake, R.D. 2. ^{rrr}rrr Central Lake, R.D. 2. ^{sss}sss Central Lake, R.D. 2. ^{ttt}ttt Central Lake, R.D. 2. ^{uuu}uuu Central Lake, R.D. 2. ^{vvv}vvv Central Lake, R.D. 2. ^{www}www Central Lake, R.D. 2. ^{xxx}xxx Central Lake, R.D. 2. ^{yyy}yyy Central Lake, R.D. 2. ^{zzz}zzz Central Lake, R.D. 2. ^{aaa}aaa Central Lake, R.D. 2. ^{bbb}bbb Central Lake, R.D. 2. ^{ccc}ccc Central Lake, R.D. 2. ^{ddd}ddd Central Lake, R.D. 2. ^{eee}eee Central Lake, R.D. 2. ^{fff}fff Central Lake, R.D. 2. ^{ggg}ggg Central Lake, R.D. 2. ^{hhh}hhh Central Lake,

CHURCHES	SUNDAY SCHOOLS		OFFERINGS FOR THE BENEVOLENT SOCIETIES										SALARIES, VALUES, ETC.					
	Places	Superintendants	V. P. Men	S. Men	W. M. Men	W. M. W. M. S.	C. E. Soc.	C. C. B. Soc.	C. J. H. M. Soc.	A. M. Soc.	C. S. S. & P. S. Relief	Totals	Other Cont'g	Home Exp.	Salaried	Value Ch. Property	Invest. Funds	Am't. of Debt
Copemish,																		
Coral,																		
Corinth,																		
Covert,																		
Crystal,																		
Custer,																		
Deerfield,																		
Detroit, Ist,																		
Detroit, 2d,																		
Detroit, 3d,																		
Detroit, 4th,																		
Detroit, 5th,																		
Detroit, 6th,																		
Detroit, 7th,																		
Detroit, 8th,																		
Detroit, 9th,																		
Detroit, 10th,																		
Detroit, 11th,																		
Detroit, 12th,																		
Detroit, 13th,																		
Detroit, 14th,																		
Detroit, 15th,																		
Detroit, 16th,																		
Detroit, 17th,																		
Detroit, 18th,																		
Detroit, 19th,																		
Detroit, 20th,																		
Detroit, 21st,																		
Detroit, 22nd,																		
Detroit, 23rd,																		
Detroit, 24th,																		
Detroit, 25th,																		
Detroit, 26th,																		
Detroit, 27th,																		
Detroit, 28th,																		
Detroit, 29th,																		
Detroit, 30th,																		
Detroit, 31st,																		
Detroit, 32nd,																		
Detroit, 33rd,																		
Detroit, 34th,																		
Detroit, 35th,																		
Detroit, 36th,																		
Detroit, 37th,																		
Detroit, 38th,																		
Detroit, 39th,																		
Detroit, 40th,																		
Detroit, 41st,																		
Detroit, 42nd,																		
Detroit, 43rd,																		
Detroit, 44th,																		
Detroit, 45th,																		
Detroit, 46th,																		
Detroit, 47th,																		
Detroit, 48th,																		
Detroit, 49th,																		
Detroit, 50th,																		
Detroit, 51st,																		
Detroit, 52nd,																		
Detroit, 53rd,																		
Detroit, 54th,																		
Detroit, 55th,																		
Detroit, 56th,																		
Detroit, 57th,																		
Detroit, 58th,																		
Detroit, 59th,																		
Detroit, 60th,																		
Detroit, 61st,																		
Detroit, 62nd,																		
Detroit, 63rd,																		
Detroit, 64th,																		
Detroit, 65th,																		
Detroit, 66th,																		
Detroit, 67th,																		
Detroit, 68th,																		
Detroit, 69th,																		
Detroit, 70th,																		
Detroit, 71st,																		
Detroit, 72nd,																		
Detroit, 73rd,																		
Detroit, 74th,																		
Detroit, 75th,																		
Detroit, 76th,																		
Detroit, 77th,																		
Detroit, 78th,																		
Detroit, 79th,																		
Detroit, 80th,																		
Detroit, 81st,																		
Detroit, 82nd,																		
Detroit, 83rd,																		
Detroit, 84th,																		
Detroit, 85th,																		
Detroit, 86th,																		
Detroit, 87th,																		
Detroit, 88th,																		
Detroit, 89th,																		
Detroit, 90th,																		
Detroit, 91st,																		
Detroit, 92nd,																		
Detroit, 93rd,																		
Detroit, 94th,																		
Detroit, 95th,																		
Detroit, 96th,																		
Detroit, 97th,																		
Detroit, 98th,																		
Detroit, 99th,																		
Detroit, 100th,																		

* Sand Lake, R. D. 1. † Missionary aid to salary. * No parsonage.

u Kinderhook, R. D. 2.

v Fennville, R. D. 2.

CHURCHES		CLERKS		MINISTERS		MEMBERS					ADMITTED			REMOVED			BAPT.		Fam.			
Cities or Towns	Org.	Church	Names	Names	Ord.	C'd	Ma.	Fe.	To.	Ab.	C.	L.	To.	Di.	L.	R.	To.	Ad.	Inf.			
Fiat Rock,		1858 1901	Mrs. Weltha Stoffel,	John F. Hutchinson,	'93	'00	58	114	172	40	14	1	15	0	0	15	15	2	3	60		
Flint,		1897 1900	Miss Mary S. Andrews,	Ernest Evans,	'95	'07	47	163	210	32	1	19	20	2	4	0	0	6	1	4	125	
Frankfort,		1898 1870	Mrs. R. McG. Woodward,	Stephen Vaughn,	'95	'10	17	45	62	13	0	0	0	0	0	2	0	2	0	0	100	
Fredonia,		1861 1869	Mrs. Elisha Wilson, ^a				8	9	17	0	0	0	0	0	0	2	0	2	0	0	0	
Freeland,		1892 1892	Mrs. Ida F. Wyman,	[Burton D. Snook, Lic.]	'09		16	33	49	2	14	2	16	2	0	0	2	12	1	4	40	
Freeport,		1877 1877	Isaac E. Moore,	[Wm. Parker, Lic.]	'11		27	35	51	10	0	0	0	0	0	10	5	15	0	0	38	
Fremont,		1875 1878	Mrs. Jeannetta E. Skinner,		'11		27	95	122	12	0	4	4	2	10	0	12	0	0	0	125	
Fruitport,		1873 1873	Mrs. Frank Bowles,				1	5	6													
Galesburg,		1835 1801	Miss Louise A. Mack,	[Mark Bailey, Sup.]	'10		26	71	97	8	0	0	0	4	1	0	5	0	0	0	86	
Garden,		1887 1897	Andrew Cooper, ^b	[Duncan McKenzie, Lic.]	'07		3	9	12	0	0	0	0	0	0	0	1	1	4	8	40	
Gaylord,		1877 1879	Mrs. Hannah E. French,		'11		32	52	84	12	5	0	5	2	1	8	11	5	3	73	73	
Gilmore, Benzonia,		1885 1888	G. T. Barker, Benzonia,	[Rex O. Holman, Lic.]	'11		7	15	22	2	0	0	0	0	0	2	0	5	7	0	20	
Gladstone,							12	22	31													
Grand Blanc,		1833 1855	Ivan E. Parsons,	Geo. Benford,	'81	'10	39	61	100	12	0	7	7	1	2	0	3	0	0	0	70	
Grand Haven,		1838 1871	Miss Fanny Dickenson,	Frank Fulkerson,	'02	'10	5	35	40	0	0	0	0	0	2	10	21	33	0	0	50	
Grand Junction,		1881 1881	Mrs. E. E. Shaw,		'10		15	26	41	5	1	6	7	0	3	0	3	0	0	0	50	
Grand Ledge,		1864 1904	Geo. W. Little,		'11	'10	52	103	155	30	0	1	1	1	1	4	11	16	0	2	250	
Grand Rapids, 1st (Park),		1836 1808	Mrs. Geo. T. Bemis, ^c	E. W. Bishop, i.	'98	'09	291	551	842	143	12	11	23	21	31	86	141	1	7	517		
" 2d,		1870 1900	Miss Nellie P. Laubscher, d	Samuel T. Morris,	'90	'04	129	287	416	33	21	16	37	8	11	0	19	9	27	260		
" South,		1878 1856	Jesse D. Fry, ^e	Charles O. Grieshaber,	'97	'09	90	236	326	37	5	19	24	2	19	10	31	2	1	350		
" Smith Memorial,		1888 1887	Ehler A. Meves, ^a	Herbert McConnell,	'98	'07	45	125	170	14	22	3	25	3	1	8	12	6	12	225		
" Plymouth,		1892 1893	Miss Anna M. Kellogg, ^{bb}	Karl O. Thompson,	'07	'08	89	149	238	36	3	10	13	3	8	1	12	2	21	250		
" East,		1894 1896	Dea. David Ziegeler, ^{cc}	Geo. H. Hancock,	'86	'08	30	74	104	5	3	10	13	1	0	3	4	0	0	150		
" Wallin Memorial,		1896 1906	Mrs. E. M. Denison, dd	J. T. Husted,	'68	'08	49	100	149	0	7	3	10	2	4	3	9	21	0	200		
Grandville,		1839 1856	Miss Helen L. Henshaw,	F. P. Sprague, i.	'96	'11	18	29	47	5	3	6	9	1	2	0	3	2	0	125		
Grass Lake,		1835 1873	Edmund L. Cooper,	Samuel D. Wellwood,	'06	'09	48	91	130	32	1	0	1	2	0	0	2	0	0	4	60	
Greenville,		1852 1879	Wm. E. Bradley,	James F. Halliday,	'06	'06	132	252	384	23	5	8	13	1	1	1	1	3	0	15	280	
Hamburg,		1876 1876	Wheeler Martin, Chilson,	Albro G. Gates, Pinckney,	'07	'07	15	26	41	8	0	0	0	1	0	0	0	1	0	0	18	
Hancock,		1862 1870	Geo. L. Christensen, ^{ee}	Mandus Barrett,	'91	'10	103	190	299	27	2	6	8	4	17	0	21	0	0	210		
Harrison,		1887 1887	Miss Emily Cleveland,				13	28	41	9	0	0	0	2	2	0	0	4	0	0	50	
Hart,		1868 1887	Mrs. Ella G. Hubbard,	Fred'k Bagnall,	'86	'03	30	75	105	24	0	6	6	1	4	6	11	0	8	250		
Hartford,		1883 1884					12	48	60													
Hartland,		1844 1858	Mrs. Sidney Lyons, ^{aa}	[Edwin Woolley, Lic.] ^{bbb}	'10		11	16	27	15	0	0	0	0	0	0	0	0	0	0	16	
Helena,		1889 1889	W. H. Fyfe,				6	6	12	0	0	0	0	0	0	0	0	0	0	0	20	
Helsea,		1870 1870	O. D. Hilderley,				8	42	50	2	0	0	0	0	2	0	0	0	0	0	35	
Hershey,		1886 1898	Mrs. Clyde Gibbs,				3	8	11												15	
Herrington,		1884 1887	C. H. Adams,	[Harold Hearfield, Lic.] ^{ccc}	'11		10	16	30	46	27	0	2	2	2	0	0	4	0	0	29	
Highland,		1882 1892	Mason E. Parmelee,	[Edwin Woolley, Lic.]	'10		15	24	39	7											20	
Hilliards,		1864 1891	Wm. Reimer, ^{eee}	[E. Humphrey, Lic.] ^{ddd}	'11		15	24	39	7											26	
Honestead,		1895 1896	Miss Lizzie Tillie,	Gordon C. Speer, Honor,	'10	'10	14	21	35	8											26	
Honor,				Gordon C. Speer,	'10	'10	12	39	51	16	6	4	10	0	6	0	6	0	6	5	1	120

^a Marshall, ee 339 Norwood av.,
^b Vans Harbor, ee 629 Madison av.,
^c 341 Sigbee st.,
^d 218 Quimby st.,
^e 341 Sigbee st.,
^{aa} 436 Grandville av.,
^{bb} 510 S. Fuller st.,
^{ccc} Howell, R.D.,
^{ddd} Hopkins,
^{eee} Thompsonville, R.D. 1.

CHURCHES	SUNDAY SCHOOLS		OFFERINGS FOR THE BENEVOLENT SOCIETIES										SALARIES, VALUES, ETC.								
	Places	Superintendents	Y. P. Mem	S. P. Mem	Mens Org.	A. B. C. U. Soc.	Wom's Soc.	C. E. Soc.	C. C. B. Soc.	C. H. M. Soc.	A. M. Soc.	I. C. S. S. & R. P. S. Relief	Totals	Other Cont'g	Tras. Ch's	Home Exp.	Salar'ies	Value Ch. Property	Invest. Funds	Amt. of Debt	
Flat Rock,			50		80	80	\$0	\$0	\$22	\$0	\$0	\$0	\$41	\$0	\$0	\$700	\$500	\$7,000	\$	\$	
Flint,			125		30	27	5	10	64	18	17	5	173	3	15	2,200	1,000	25,000		100	
Frankfort,			153		38	12							35		2	649	800	6,000			
Franklin,			27														150	600		300	
Freedland,			44														†	3,000		400	
Freeport,			47											8	0	500		4,000			
Freeport,			150										85	30	0	1,205	800				
Fruitport,			50												0	0	600	7,000			
Galesburg,			145										35	38	0	1,219	600	2,000			
Garden,			45										24	0	0	275	†300	2,200			
Gaylord,			214		31								114	0	0	1,428	8,500	6,000			
Gilmore,			50											0	0	105	800				
Gladstone,														0	0	0					
Grand Blanc,			86		35	10							117	0	32	892	600	7,000			
Grand Haven,			100		15								54	0	0	1,777	†700	30,000	5,000		
Grand Junction,			50		20								30	16	0	458	†500	2,000	150		
Grand Ledge,			150		9	1	3	0	22	2	8	3	48	0	0	983	800	11,500	1,200		
Grand Rapids, 1st,			458		212	275	522	7	9	438	158	45	1,504	1,732	0	12,429	4,800	80,000	5,100		
" 2d,			370		90	120	20	38	42	58	58	45	17	353	85	2,595	1,000	18,000			
" South,			375		65	60	35	30	0	20	145	25	21	5	281	54	90	3,197	1,400	13,000	
" Plymouth,			225		39	25	7	0	10	44	20	10	5	121	0	1,298	†1,050	12,000			
" East,			300		40	35	22	41	5	0	83	9	11	171	7	42	2,414	1,000	10,375	900	
" Wallin Men's,			240		50								41	50	50	9,744	†1,335	15,000		7,000	
Grandville,			205		50								53	76	32	1,008	†1,290	12,950		2,000	
Grass Lake,			136		48								68	10	0	712	†800	3,000		50	
Greenville,			73										87	26	0	1,106	800	16,000			
Hamburg,			278		60								140	422	0	3,626	1,500	35,000			
Hancock,			35										4	4	0	350	200	2,000			
Harrison,			211		37	115	165	24	0	202	81	64	19	670	219	53	4,000	1,000	20,000		
Hart,			58										30	0	0	158		4,500			
Hartford,			230		30	30							126	0	0	1,672	1,000	9,000			
Hartland,			35										8	0	0	256	†300	2,700			
Helena,			46										2	0	0	50		2,000			
Hershey,			81		3	0	2	0	44	2	6	0	57	0	0	597	†550	3,000		300	
Hetherton,			24														†225	2,000			
Highland,			60		12	0	17	0	10	24	0	3	62	0	0	200	200	2,000			
Hilliards,			50										142	1	0	200	225	1,200			
Hunstead,			40										17	23	0	215	†250	1,500			
Honor,			60		24	30							13	0	0	1,800	†170	4,000		398	

† Missionary aid to salary.

CHURCHES		CLERKS		MINISTERS		MEMBERS				ADMITTED			REMOVED			BAPT.		Fam.		
Cities or Towns	Churches	Names	Names	Names	Ord.	C'd	Ma.	Fe.	To.	Ab.	C.	L.	To.	Di.	L.	R.	To.	Ad.	Inf.	Fam.
Hopkins, 1st,	1857 1860	Mrs. Lucy Parmelee,		David O. Holman, ^a	'91	'10	13	25	38	4	0	2	2	1	0	0	1	0	0	50
" 2d,	1878 1886	David B. Kidder,		[Edward Hamphrey, <i>Lic.</i>]	'11	'31	69	100	19	0	0	2	0	2	0	3	0	0	0	50
Howard City,	1890 1893	Mrs. Helen Vandenberg,		John W. Sherwood,	'99	'08	43	63	16	0	0	0	0	2	5	0	7	0	0	50
Hubbardston,	1865																			
Hubbell,	1893 1894	G. E. Johnston,		Milo J. Sweet,	'00	'05	14	36	50	2	0	2	2	2	1	33	36	4	4	65
Hudson,	1836 1871	C. B. Stowell,		Inan Wisse, Grand Rapids,	'05	'10	26	108	243	53	6	12	18	3	3	0	6	6	6	200
Hudsonville,	1877 1878	Mrs. Kate Whipple,		Theodore C. Williams,	'01	'08	27	47	73	0	6	10	16	1	2	7	10	13	4	85
Inlay City,	1872 1875	Robert A. McRoy,		Holden A. Putnam, ^b	'86	'06	8	31	39	6	5	0	5	0	4	0	4	3	0	60
Ironton,	1886 1886	Mrs. George McMulkin,		[August Willardt, <i>Sup.</i>]	'11		6	7	13											6
Ironton,	1908 1909	Wm. E. Klund,					2	2	4											10
Iroquois,	1900 1909	Mrs. Nellie J. Tennis,		Bastian Saits,	'84	'01	91	240	331	78	2	1	3	5	10	0	15	1	11	200
Isabella,	1841 1859	Harry Holton,		[A. J. Blair,	'99	'07	41	88	129	0	17	3	20	5	2	0	7	11	5	200
Jackson, 1st,	1892 1907	Miss Mervyl Longhead,		[A. B. Lucas, <i>Lic.</i>] Ransom,	'96	'11	15	26	8	0	0	0	0	1	0	4	5	0	0	13
" Plymouth,	1894 1895	Mrs. Charles H. Tucker,		F. P. Sprague, Grandville,	'11	'14	19	33	5	1	6	1	6	1	3	0	4	1	1	35
Jenison,	1902 1904	Mrs. Alice D. Fisher, ^c		[Harold Heafield, <i>Lic.</i>]	'11	'14	19	33	1	0	0	0	0	0	12	0	12	0	1	56
Johannesburg,	1865 1893	John E. Malay, ^d		[Charles Palmatier, <i>M. E.</i>] ^e	'10	'08	23	31	10	0	0	0	0	1	4	0	5	0	0	13
Johnstown and Barry,	1835 1889	Mrs. Lalia M. Clark,		Walter B. Dickinson, <i>i.</i>	'06	'09	157	350	507	34	23	12	35	11	16	3	30	10	7	406
Kalamazoo,	1875 1875	Mrs. Wm. Childs,		[P. Arthur Arnold, <i>Lic.</i>]	'10	'15	48	63	8	0	0	0	0	2	4	6	12	0	0	55
Kalkaska,	1888						10	26	36											
Kendall,	1888						10	26	36											
Leaning,	1895 1895	Mrs. Wm. H. Shingler,		[George W. Mylbe,	'02	'07	27	64	91	20	4	0	4	0	4	0	4	2	2	85
Lenton,	1864 1871	Raymond W. Bailey,		[W. C. Bowins, <i>Lic.</i>] Cedar,	'11	'12	18	30	8	0	1	1	1	1	0	2	3	0	0	40
Lakeburg,	1892 1892	Bion Maker,					47	97	144	25	0	0	0	0	1	0	1	0	7	72
Lake Ann,	1884 1887	John Dearborn, Jr., ^a		Wm. J. Prestige,	'02	'07	15	50	65	0	0	0	0	0	1	0	1	0	0	35
Lake Linden,	1892 1892	Elton E. Lucas,		John W. Sherwood, ^{bb}	'99	'11	15	55	70	13	0	2	2	2	10	0	12	0	0	50
Lake Odessa,	1892 1894	Mrs. Mary B. Forsyth,					8	20	28	0	0	0	0	0	0	0	0	0	0	20
Lakeview,	1842 1849	Mrs. Mary Phillips,					8	20	28	0	0	0	0	0	0	0	0	0	0	50
Lamont,	1861 1876	R. G. Cotton,		James S. Williamson, <i>i.</i>	'90	'10	154	349	503	105	1	2	3	2	4	1	7	1	0	150
Lansing, Plymouth,	1893 1899	Miss Margaret Esler,		George B. Hatfield,	'03	'10	185	316	501	107	21	15	36	4	20	0	24	13	4	600
" Pilgrim,	1903 1876	Frank W. Carpenter,		Charles C. Lowther,	'08	'09	32	59	91	0	11	14	25	0	2	0	2	5	1	200
" Mayflower,	1827 1858	J. A. Brokaw,		[Henry W. Harvey, <i>Pres.</i>] ^{cc}			20	47	67	16	17	7	24	0	0	2	0	1	0	60
Lawrence,	1855 1855	Mrs. Oredia Addison,					16	36	52	6	0	0	0	0	1	0	1	0	0	33
Leontias,	1837 1879	Earl R. Dir,		Wm. H. Shannon,	'81	'10	20	48	68	14	0	4	4	1	4	0	5	0	0	50
Leroy, East Leroy, R.D. 1,	1857 1884	J. Russell Baggerly,		Wm. C. Allen,	'73	'08	18	58	76	14	6	3	9	3	0	1	4	6	0	75
Leslie,	1892 1895	Miss Golden Rice,					11	30	41	6	0	0	0	0	3	0	3	0	0	50
Lewiston,	1887 1887	Miss Nettie R. Chapin,					12	39	51	12	0	0	0	0	4	0	4	0	0	35
Linden,	1829 1869	Mrs. Jennie Gibbs,					57	113	170	29	13	3	16	5	6	0	11	5	4	180
Litelfield,	1909 1910	Wm. A. Hall,					14	21	35	0	3	0	3	0	0	0	0	0	0	80
Long Rapids,	1856 1860	Miss Mary F. Robinson,					'99	'07	43	113	156	19	30	10	40	3	0	0	0	8
Lowell,		^b Charlevoix,		^d Delton, R.D. 2,																
		^c Paw Paw,		^e Delton, R.D. 3,																
		^f Howard City,																		

as Hubbell.

^a Grand Rapids.

CHURCHES	SUNDAY SCHOOLS		OFFERINGS FOR THE BENEVOLENT SOCIETIES										SALARIES, VALUES, ETC.				
	Places	Men	Y. P. Men	A. B. C. W. M. S. Soc.	C. E. Soc.	C. C. B. Soc.	J. C. H. M. Soc.	A. M. Soc.	A. M. & P. S. Relief	C. S. S. Min.	Totals	Home Exp. (thous.)	Value Ch. Property	Salaries	Invest. Funds	Amt. Debt	
Hopkins, 1st,	50	0	0	\$5	\$0	\$0	\$0	\$15	\$0	\$2	\$12	\$0	\$34	\$0	\$1,500	\$	
" 2d,	100	0	0	25	0	0	0	32	16	10	0	0	83	0	500	1,000	
Howard City,	60	25	0	0	0	5	50	0	0	0	0	0	55	0	6,000		
Hubbardsston,	146	14	45	0	5	0	0	0	0	0	0	0	5	0	800	1,000	
Hubbud,	210	35	0	0	45	0	0	141	22	0	17	225	37	1,970	1,000		
Hudson,	80	0	0	0	0	0	0	21	11	0	0	36	0	528	472	250	
Hudsonville,	80	0	0	0	0	10	15	80	17	25	9	183	0	998	700		
Inlay City,	75	0	0	0	0	0	7	24	0	9	0	40	0	318	430		
Ironton,	16	0	0	0	0	0	0	0	0	0	0	0	0	577	2,800	1,400	
Ironwood,	14	0	0	0	0	0	0	1	0	1	0	2	0	900	†		
Iroquois,	36	0	0	0	0	0	0	25	26	17	33	637	0	122	4,738	2,000	
Isabella,	187	43	0	54	272	0	0	65	0	11	0	126	0	38	1,050	†	
Jackson, 1st,	225	89	25	15	35	0	0	0	0	4	0	4	0	5	150	3,800	800
" Plymouth,	30	0	0	0	0	0	0	0	0	0	0	25	0	0	200	†	
Jefferson,	30	0	0	0	0	0	0	25	0	0	0	25	0	0	225	200	
Jenison,	50	15	20	2	0	0	0	26	0	6	0	34	0	0	1,000	†	
Johannesburg,	400	81	50	74	65	18	23	363	25	50	43	689	110	405	7,919	2,000	
Johntown & Barry,	56	12	0	0	0	0	10	36	0	0	0	46	0	0	500	700	4,000
Kalamazoo,	47	0	0	0	0	0	0	15	0	0	0	16	0	0	0	0	
Kalkaska,	45	0	0	0	0	0	0	13	3	0	0	16	0	0	0	0	
Kendall,	60	0	0	3	11	0	2	70	7	3	0	96	10	0	650	525	2,500
Keoningsburg,	40	0	0	0	0	10	19	0	0	0	5	20	0	0	154	†	
Lake Ann,	139	20	6	0	4	0	0	0	0	0	5	5	0	0	1,743	1,200	400
Lake Linden,	135	12	0	0	0	0	0	0	0	0	0	5	0	0	1,800	800	600
Lake Odessa,	150	20	5	0	0	0	10	30	0	9	0	54	0	0	925	700	5,000
Lakeview,	25	0	0	0	0	0	0	25	6	4	0	40	1	0	1,200	†	
Lamont,	325	115	75	132	36	5	77	445	19	43	35	732	0	0	4,082	2,500	2,500
Lansing, Plym.,	377	75	21	0	2	10	75	0	11	0	117	0	16	2,756	1,500	†	
" Pilgrim,	150	28	0	0	0	0	0	10	0	0	0	10	0	0	1,305	1,000	†
" Mayflower,	80	5	0	0	0	0	0	17	2	5	0	29	0	0	500	312	2,000
Leavence,	35	0	0	0	0	0	0	15	0	4	0	19	0	0	520	300	2,000
Leoniad,	70	0	0	0	0	0	0	31	0	4	5	40	0	68	644	700	3,800
Leroy,	50	15	7	0	0	0	8	28	0	5	2	50	0	1	1,057	700	4,500
Leslie,	50	0	0	0	0	0	0	0	0	7	0	7	0	0	†	†	†
Lewiston,	50	40	3	0	0	0	0	4	0	2	0	9	0	0	400	700	400
Linden,	210	0	0	115	0	0	0	69	7	30	0	221	64	60	1,384	†	†
Litchfield,	48	40	0	0	0	0	0	0	0	2	0	2	0	0	1,500	†	†
Long Rapids,	205	20	102	46	0	13	17	53	13	8	5	155	0	25	1,500	1,100	13,000
Lowell,																	

† Missionary aid to salary. * No parsonage.

CHURCHES		CLERKS		MINISTERS		MEMBERS					ADMITTED			REMOVED			BAPT.		Fam.	
Cities or Towns	Org.	Churches	Names	Names	Ord.	C'd	Ma.	Fe.	To.	Ab.	C.	L.	To.	Di.	L.	R.	To.	Ad.	Inf.	
Landington,	1870 1882	Miss Anna B. Edwards,		Benj. H. Burt,	'89	'98	77	209	286	44	3	5	8	0	5	13	18	0	12	222
Mackinac Island,	1900 1905	S. B. Poole,		Fred W. Ollis,	'06	'10	3	10	13	3	0	0	0	0	1	0	0	0	0	17
Mancelona,	1874 1881	Miss Amelia Lyon,		John J. Staley,	'94	'02	39	101	140	34	2	8	10	2	4	5	11	0	0	90
Manistee,	1862 1892	Mrs. H. B. Pierson,		[W. C. Bowins, <i>Lic.</i>] Cedar,	'01	'11	66	158	224	17	9	2	11	2	8	1	11	3	2	150
Maple City,	1887 1889	Mrs. Russel Fisher,		John D. Perrin,	'04	'09	6	11	17	6	0	0	0	0	1	1	0	2	0	50
Mattawan,	1867 1868	Mrs. Libbie Gibblen,		[Louis Foltz, <i>M. P.</i>] Adrian,	'04	'09	23	52	75	22	9	3	12	1	0	5	6	8	0	78
Mattison,	1889 1889	Styvester L. Carter, ^a		Edward H. Eppens,	'08	'08	5	15	20	2	1	0	0	2	0	0	2	0	0	20
Mayhew,	1882 1882	Mrs. Eliza Collins,		Charles D. Banister,	'86	'08	20	44	64	4	1	1	5	2	3	0	5	4	1	30
Memphis,	1840 1894	Miss Edna Asquith,		Lewis C. Frost,	'95	'10	19	77	96	30	4	0	0	0	0	0	0	0	0	80
Merrill,	1886 1887	F. H. Masseur,		[John F. Orwick, <i>M. E.</i>]	'02	'08	7	29	36	6	4	0	4	0	2	2	0	0	0	40
Metamora,	1878 1878	Mrs. Catherine J. Rhodes,		C. C. Lowther, Lansing,	'08	'09	5	10	15	2	6	2	8	1	0	0	0	1	0	0
Michigan Center, ^b	1869 1873	Miss Effie M. Turner,		[F. C. Laslette, <i>Lic.</i>]	'07	'10	68	96	164	30	12	6	18	3	3	0	6	9	0	50
Middleville,	1846 1910	Mrs. Judson Stark,		Crawford L. Queen,	'93	'10	20	87	107	13	1	0	1	2	8	0	10	0	1	100
Millet,	1887 1887	Mrs. James Grabaan,		Archibald Hadden,	'81	'93	13	41	54	54	13	3	16	1	0	0	1	4	0	45
Mio,	1905			F. W. Suss,	'09	'09	150	369	519	105	18	11	29	4	24	0	28	7	11	300
Moline,	187 1876	A. C. Gilbert,		Fred W. Suss,	'09	'09	6	12	18	0	10	2	12	0	1	0	1	4	4	75
Morenci,	1858 1873	James Haynes,		Wm. Wiedenhoeff, Stanton,	'89	'08	6	11	17	3	0	0	0	1	0	0	1	0	0	14
Mulliken,	1890 1888	Mrs. Ollie Merritt,		Daniel Truman,	'88	'08	12	43	55	6	0	0	0	0	5	0	5	0	0	60
Muskogon, Ist.	1829 1884	Edward B. Dana,		[John M. MacLeod, <i>Lic.</i>]	'08	'08	19	37	56	8	1	0	1	0	0	0	0	0	4	60
"	1891 1891			Chas. F. Carrick,	'81	'10	16	34	50	14	8	0	8	1	0	0	1	2	2	48
"	1899 1899	Mrs. Arthur Masser,		John F. Hutchison, ^a	'93	'00	14	25	39	8	0	0	0	0	0	0	0	0	0	13
Highland Park,	1906 1906	Mrs. Edna Di-brow, ^a		Jared R. Preston,	'65	'03	29	53	82	6	7	3	10	1	3	0	4	0	0	105
Nevas Lake,	1826 1888	Roswell M. Hall,		A. Bentall,	'02	'07	56	80	136	5	0	1	1	0	5	0	5	0	6	125
Newaygo,	1826 1856	Mrs. C. E. Hill,		Frank Falkerson, ^{aa}	'02	'11	4	6	10	3	0	0	2	0	2	0	2	0	0	16
New Baltimore,	1868 1874	Mrs. Benj. Van Horn,		Arthur F. Skeele,	'82	'08	13	35	48	5	8	0	8	0	4	5	9	5	0	42
New Haven,	1808 1877	Mrs. Ollie M. Matteson, ^a		[James C. Matthews, <i>Lic.</i>] ^{bb}	'10	'10	16	15	31	17	20	37	9	18	0	27	11	1	200	
Newport,	1847 1853	Mrs. Lida Kempton,		Peter Schermerhorn,	'84	'08	9	23	32	0	2	0	2	0	4	0	4	0	0	30
North Adams,	1863 1870	Mrs. S. W. Porter,		Frank Davis,	'07	'11	16	57	73	10	0	3	3	3	8	2	13	0	0	100
Northport,	1874 1888	Mrs. Etie Greene,		John H. Ashby,	'78	'09	36	158	194	42	6	10	16	2	1	0	3	4	1	50
Nunica,	1879 1891	Win. D. Bagley,		Carlos H. Hanks,	'88	'09	214	438	632	70	18	12	30	3	10	2	15	5	8	400
Oakwood,	1845 1894	Wm. J. Hoyt,		[Roy K. Nevins, <i>Lic.</i>]	'09	'11	7	33	40	7	7	3	3	0	2	0	2	0	2	30
Old Mission,	1886 1897	Mrs. L. H. Wheeler,		^a Stanton, R.D.3.																
Omena,	1882 1886	Mrs. Franklin Lines,		^b Jackson, R.F.D.																
Onekema,	1884 1884	Mrs. Dora Eldridge,		^c Flat Rock.																
Oronoda,	1837 1907	Mrs. Faith Nevins,		^d Monroe, R.D. 4.																
Orion,	1872 1872	John Link,		^e Grand Haven.																
Otsego,	1840 1892	Alonzo Crane,		^f Suttons Bay.																
Ovid,	1877 1880	C. L. Randall,																		
Owosso,																				
Oxford,																				

^a Coldwater. ^b Jackson, R.F.D. ^c Stanton, R.D.3. ^d Monroe, R.D. 4. ^e Flat Rock. ^f Suttons Bay.

CHURCHES	SUNDAY SCHOOLS		Y. P. S. Mem	Mens Mem	W. P. S. Mem	OFFERINGS FOR THE BENEVOLENT SOCIETIES						Totals	Other Contributions	Tithes	Home Exp.	SALARIES, VALUES, ETC.					
	Superintendents	Mem				A. B. C. W. M. S. F. M. Pals.	C. E. Soc.	C. C. B. Soc.	C. I. H. M. Soc.	A. M. Soc.	C. S. S. A.					Min. & P. S. Relief	Salaries	Property Value	Invest. Funds	Amt. of Debt	
Ludington,	Fay F. Olmstead,	271	73	35	\$95	\$119	\$0	\$2	\$197	\$0	\$23	\$31	\$407	\$190	\$109	\$2790	\$1,500	\$14,000	\$	\$500	
MacKinnac Island,	S. D. Poole,	34			0	0	0	22	22	0	0	0	44	0	0	649	400	8,445		500	
Manitoulin,	Rev. F. W. Ollis,	80			0	0	0	35	0	5	0	0	40	0	0	873	800	10,000		870	
Manistee,	F. W. White,	306	33		0	354	0	0	296	0	29	29	708	35	5	3,800	1,500	60,000	4,200		
Maple City,	Andrew W. Fisher,	20			0	0	0	0	0	0	0	0	0	0	0	634	500	2,000			
Mattawan,	Mrs. M. D. Carlisle,	88	34		0	8	0	0	5	3	19	0	35	0	0	634	500	2,000			
Mattison,	Mrs. Belle M. Bender,	20			0	0	0	0	0	0	0	0	0	0	0	20	0	2,000			
Maybce,	Louis Foltz,	100	30		0	2	0	0	16	0	10	0	28	0	0	338	2,000	2,000		450	
Memphis,	G. W. Bartlett,	70	30		3	0	0	2	20	0	9	2	43	0	0	950	725	5,000		950	
Merrill,	E. H. Massecur,	115			5	0	0	7	28	4	6	8	56	0	26	565	600	3,300		131	
Metamora,	Miss S. Ella Kelly,	40			0	0	0	0	21	0	0	0	21	0	0	517	600	3,000			
Michigan Center,	J. L. Flansburg,	50			0	0	0	0	19	0	0	0	25	0	0	290	300	2,500			
Middleville,	Mrs. Melissa Dietrich,	90	25		3	0	0	9	11	3	7	4	37	5	5	5,175	700	8,000			
Millett,	Mrs. Ada Hunter,	30			0	0	0	0	2	0	0	0	2	1	0	60	450	1,000			
Mo,	E. N. Bates,	80	78		48	24	0	0	12	0	22	10	116	1	216	773	625	4,000			
Moine,	H. Vernon Smith,	250	23		0	8	0	3	47	0	7	0	63	0	0	1,278	750	7,000		800	
Mulliken,	Mrs. Mary Boyer,	52	11		0	0	0	0	31	0	3	0	34	1	0	328	300	2,500			
Muskegon, Ist,	Frank E. Hammond,	350	75		125	306	0	59	260	82	45	95	1,072	592	379	6,052	2,300	40,000	35,000		
" Jackson st.,	Rev. Fred W. Suss,	80			0	0	0	0	8	0	0	0	8	0	0	282	430	1,200			
" Highland Park,	Rev. Fred W. Suss,	95			2	0	0	0	8	0	2	0	12	3	5	550	700	3,300			
Neveus Lake,	E. C. Lowry,	61			0	0	0	0	6	0	0	0	6	0	0	125	100	1,000			
Newaygo,	James H. Edwards,	60			3	0	0	0	26	0	0	0	29	0	0	529	600	5,500			
New Baltimore,	E. D. W. LaForge,	55			0	0	0	0	9	0	0	0	9	61	20	850	1800	3,000		1,370	
New Haven,	Miss Elmetta Van Horne,	81	35		3	7	2	5	7	5	19	2	50	4	60	504	325	3,000			
Newport,	Wirt Whitlock,	53			0	0	0	0	11	0	3	0	14	0	0	150	3,000				
North Adams,	Lucian W. Hersh,	70	30		0	37	0	0	3	3	0	0	13	92	0	700	450	1,700			
Northport,	Rev. A. Bentall,	226	56	25	12	0	0	6	68	2	10	10	108	70	3	1,748	700	5,000	1,100		
Nunica,																					
Oakwood,																					
Old Mission,	Mrs. Belle Buell,	60	28		0	17	0	7	23	0	9	4	60	5	0	517	600	2,000			
Olivet,	S. G. Olyphant,	100	30	35	87	58	15	16	104	18	16	17	331	327	0	2,325	1,500	30,000	4,000		
Onama,	L. L. Davis,	45			5	0	0	8	9	0	0	0	22	0	0	385	400	3,000			
Ouekema,	George House,	87	26		0	0	0	5	5	0	2	0	12	68	0	425	425	3,000			
Ouondaga,	C. C. Porter,	48			0	0	0	0	40	0	3	0	43	0	0	450	450	2,000			
Orion,																					
Orengo,	John H. Crosby,	100			26	5	2	16	45	10	10	4	118	0	0	1,435	1,000	10,000			
Ovid,	W. R. Shaw,	106			0	12	0	9	42	0	14	0	77	36	0	1,240	850	87,000			
Owosso,	Gustave F. Friezel,	400			0	72	0	0	97	0	17	0	186	632	250	4,600	2,000	46,000		4,700	
Oxford,	C. A. Merriam,	116			0	10	0	0	31	0	0	0	41	0	0	600	600	1,000			

† Missionary aid to salary. * No parsonage.

Cities or Towns	Org.	CLERKS		MINISTERS			MEMBERS				ADMITTED			REMOVED			BAPT.		Fam.		
		Entered	Names	Names	Ord.	C'd	Ma.	Fe.	To.	Ab.	C.	L.	To.	Di.	L.	R.	To.	Ad.		Inf.	
Perry,	1879	1884	Will Strong,	Malcolm G. Powley,	'87	'08	26	64	90	20	1	0	1	2	0	0	7	4	125		
Pineknacy,	1855	1855	H. W. Crofoot,	Albro Griffith Gates,	'07	'07	39	101	140	20	9	0	1	4	6	0	10	1	24	100	
Pine Grove, ^a	1880	1882	Mrs. Ella Soden, ^a	John E. Porter,	'83	'08	36	111	147	31	3	1	1	0	2	4	1	7	3	0	100
Pittsford,	1866	1893	Mrs. Frank R. Kedzie,	Wm. Roscoe Kedzie, <i>l.</i>	'02	'06	90	180	270	16	4	1	8	12	2	3	0	0	0	15	
Pleasanton,	1831	1911	Miss Mary Herrington,	Wm. J. Campbell,	'06	'10	216	473	689	125	2	8	10	5	16	43	64	2	8	200	
Pontiac,	1840	1858	Nicholas Caythorne,	[Thos. Cook, <i>Sup.</i>]			10	25	35	12	0	2	1	2	10	13	0	3	80		
Port Huron, 1st,	1894	1903	Clarence Rice,	John Lambrecht,	'00	'10	9	30	39	3	0	2	3	0	0	0	0	0	2	40	
" 21th st.,	1896	1897	Frank A. Hamlin,	[Thomas Cook, <i>Lic.</i>]			20	39	59	2	1	5	12	1	2	4	2	0	90		
" Ross Mem'l,	1848	1853	Frank Sturgis,	Charles R. Taylor,	'80	'09	24	73	97	0	7	5	0	0	0	0	0	0	50		
" Sturgis Mem'l, 1901	1841	1854	Mrs. Edward LaSalle,	George E. Brown,			7	13	20	0	0	0	0	0	0	0	0	0	0		
Port Sanilac,	1872	1875	Mrs. Grace McDole,	Thos. G. Baxter,	'83	'09	12	35	47	13	0	0	0	2	0	0	0	0	35		
Porterville,	1875	1875	C. F. Emens,	[A. B. Lucas, <i>Lic.</i>]	'10	'15	10	15	49	8	0	3	3	0	3	0	0	0	26		
Prattville,	1848	1854	O. W. Thompson,	[Thos. Ainslie, <i>Lic.</i>]	'10	'27	57	84	135	35	5	35	2	0	0	0	2	40	27	39	
Ransom,	1888	1890	Mrs. John Darrow,	Robert Farquhar, Calumet,	'87	'11	38	131	159	10	36	4	4	0	3	9	0	12	14	35	
Rapid River,	1887	1892	Wm. H. Craig, Calumet,	Fred Deighton,	'05	'08	8	25	33	1	16	3	19	1	3	0	4	0	5	23	
Red Jacket,	1901	1901	Mrs. Eliza Kneebone,	C. E. Taggart,	'06	'11	33	89	122	26	14	2	4	0	4	0	6	5	0	95	
Redridge,	1872	1907	C. D. Woodruff,	C. E. Taggart,	'88	'03	41	115	156	24	11	3	14	1	1	0	2	11	3	112	
Reed City,	1872	1887	A. E. Fuller,	Wm. W. Gadd,	'97	'09	12	83	95	30	2	0	2	2	1	0	1	0	3	60	
Richmond,	1827	1874	D. C. S. Strain,	James C. Hageman,	'78	'08	7	29	36	9	1	0	1	0	0	1	2	3	0	50	
Rochester,	1847	1874	Jonathan Sowerby,	Clarence Finster,	'93	'00	13	26	39	6	0	0	0	0	0	0	0	0	5	32	
Rockford,	1888	1887	Seward Woodruff,	John F. Hutchinson, ^o	'93	'00	8	13	21	5	0	0	0	2	0	0	0	0	21		
Rockwood,	1828	1876	Miss Agnes L. Fessenden,	Henry W. Hunt,	'84	'04	39	117	156	23	0	5	3	0	5	0	5	0	3	150	
Rodney,	1885	1885	Mrs. Mary C. Scott,	Wm. Etheridge,	'97	'07	5	4	9	4	0	0	0	0	0	0	0	0	25		
Romeo,	1875	1880	Mrs. Jennie M. Price,	Wm. J. St. Johns,	'10	'05	10	30	40	0	2	0	2	0	2	1	0	3	0	30	
Rondo,	1882	1884	John Parker, Brimley,	Nelson S. Bradley,	'89	'01	147	369	516	457	6	0	0	0	0	0	0	0	0	400	
Rosedale,	1842	1897	George W. Blackman, ^d	James F. Fryer,	'99	'10	72	162	234	91	0	0	2	9	0	0	11	0	1	150	
Royal Oak,	1857	1867	Edward W. Glynn,	Matthew Mullen,	'00	'10	71	159	230	49	1	4	5	4	17	0	21	0	0	150	
Saginaw, 1st,	1899	1899	Middleton S. Beach,	Albert H. Stoneman,	'00	'08	71	161	232	24	42	15	57	1	13	3	17	17	3	200	
" Genesee st.,	1873	1880	Miss May Coppemoll,	Matthew Knowles,	'89	'08	17	25	42	2	0	0	0	0	0	0	0	0	25		
St. Clair,	1869	1909	P. E. Walsworth,	Matthew Knowles,	'89	'08	12	45	57	21	0	0	0	3	7	0	10	0	30		
St. Johns,	1854	1859	M. H. Willis,	A. J. Blair, Jackson,	'99	'07	27	52	79	20	3	0	8	1	1	0	2	3	0	30	
St. Joseph,	1867	1848	Irving W. Hamilton,	[Ralph W. Paul, <i>Lic.</i>]	'10	'10	10	31	41	3	3	1	4	0	11	15	1	0	50		
Salem, 1st,	1851	1886	Mrs. Geo. S. Van Sickle,	Geo. W. Brownbeck,	'99	'09	22	58	80	4	3	1	4	3	2	0	0	0	50		
" 2d,	1835	1872	L. L. Wheeler, Parma,	[Henry Johnson, <i>Sup.</i>] ^f	'99	'09	3	4	7												
Sandstone,	1870	1873	Mrs. D. G. Huhn,																		
Saranac,	1860	1860	James A. Alger,																		
Saugateak,	1888	1878	Mrs. E. K. Baker,																		
Sawyer,																					

^a Bear Lake, R.D. 2. ^b Flat Rock. ^c Evanston, Ill. ^d Birminghams, R.D. 1. ^e Sault Ste. Marie, R.D. 2. ^f Flat Rock.

CHURCHES	SUNDAY SCHOOLS		OFFERINGS FOR THE BENEFICENT SOCIETIES										SALARIES, VALUES, ETC.											
	Places	Superintendents	Mem.	S. Men	W. P. Men	Orig. S. Men	U. S. C. F. M.	W. C. M. S.	W. C. S. Soc.	C. E. Soc.	C. C. B. Soc.	C. H. M. Soc.	A. M. Soc.	C. S. S. & P. S.	Min. Relief	Totals	Other (17th St.)	Home Exp.	Salaries	Value Ch. Property	Invest. Funds	Amt. of Debt		
Perry,			100				\$25	80	\$1	\$4	\$10	\$1	\$0	\$0	\$0	\$78	\$0	\$0	\$80	\$1,257	\$900	\$6,000	\$	\$
Pinekey,			80				0	0	0	2	30	0	0	0	0	32	33	0	1,000	800	5,000	200		
Pine Grove,			20				0	0	0	0	30	0	8	0	0	38	0	1	125	†	1,800			
Pittsford,			265				17	0	0	5	36	0	1	50	0	59	0	0	800	600	4,000			
Pleasanton,			25				1	0	0	3	0	0	1	0	5	5	0	0	150	125	1,200			
Pontiac,			275				5	84	0	0	54	3	0	146	70	153	341.5	1,200	21,000	†	21,000			
Port Huron, 1st,			350				93	15	27	11	400	46	55	15	682	0	28	3,638	1,500	35,000	7,350			
" 24th st.,																7	0	0	†	†	†		75	
" Ross Mem'l.,			113				0	0	0	0	37	0	4	4	42	0	10	820	†	†	†	600		
" Sturgis Mem'l.,			105				0	0	0	0	10	4	4	1	19	0	6	525	250	2,000	†	100		
Portland,			82				0	15	0	0	75	1	0	0	91	0	6	972	800	7,500				
Port Saigauae,			92				0	1	0	0	5	0	0	0	6	0	0	0	†	†	†			
Porterville,																								
Prattville,			80				0	0	0	3	25	0	4	0	32	0	0	510	†	†	†			
Ransom,			76				25	10	0	4	20	4	12	0	75	0	0	400	225	2,600				
Rapid River,			180				0	0	0	0	56	0	12	0	68	0	0	225	†	†	†			
Red Jacket,			167				0	121	0	0	32	20	10	0	183	0	0	2,095	†	†	†			
Redridge,			40				0	0	0	4	26	0	4	0	31	0	0	663	†	†	†			
Red City,			64				0	22	0	0	66	0	0	0	88	0	0	1,348	900	6,000				
Rehmond,			55				22	0	0	0	26	0	19	0	67	0	0	1,000	850	9,500				
Rochester,			190				0	5	0	0	23	0	4	0	32	8	0	1,200	800	6,000				
Rockford,			105				9	0	0	5	20	0	8	3	45	0	2	314	†	†	†			
Rockwood,			54				0	0	0	0	10	0	1	0	11	0	0	200	150	4,500				
Rodney,																								
Romeo,			136				61	60	6	7	168	31	14	6	353	36	17	1,936	†	†	†			
Rondo,			27				0	0	0	0	5	0	0	0	5	0	0	0	†	†	†			
Roscommon,			35				0	0	0	5	34	0	3	6	48	0	0	366	†	†	†			
Rosedale,			27				0	0	0	0	0	0	0	2	2	0	0	0	†	†	†			
Royal Oak,			89				32	0	5	5	0	5	8	5	60	3	15	575	†	†	†			
Saginaw, 1st,			250				150	0	403	0	306	22	30	5	856	391	1,000	5,120	3,000	553,000	1,000			
" Genesee st.,																								
St. Clair,			162				57	152	26	19	139	55	31	19	498	3	39	2,632	1,300	19,500		1,750		
St. Johns,			160				55	6	0	0	131	24	9	10	208	2	0	2,261	1,200	30,000		1,250		
St. Joseph,			175				140	0	0	50	144	46	61	0	444	40	0	6,688	1,300	20,000		3,500		
Salem, 1st,			60				2	0	0	0	3	29	2	0	285	0	0	285	200	1,000				
" 2d,			35				0	0	0	0	12	0	5	3	20	0	0	576	400	4,000				
Sandstone,			57				0	11	0	0	66	0	0	1	78	0	0	436	350	5,000		300		
Saranac,			100				0	0	0	5	25	0	0	0	30	0	0	800	†	†	†			
Saugateack,			70				9	0	0	0	42	0	0	0	51	0	0	1,544	700	8,000				
Sawyer,			75				20												235					

* No parsonage. † Missionary aid to salary.

^a Sault Ste. Marie, R.D. 2.

CHURCHES	SUNDAY SCHOOLS		OFFERINGS FOR THE BENEVOLENT SOCIETIES										Home Exp.		SALARIES, VALUES, ETC.				
	Places	Superintendents	Y. P. Men	A. B. C. F. M.	W. M. S.	C. E.	C. C. B.	C. H. M.	A. M.	C. S. S.	M. & P. S.	Min. Relief	Other Cont.	Home Exp.	Salaried	Property Value	Invest. Funds	Am't. of Debt	
Shaftsbury,	George H. Dutton,	35		\$15	\$0	\$1	\$5	\$0	\$1	\$1	\$0	\$82	\$0	\$295	\$240	\$3,500	\$		
Shelby,	F. F. Bulkley,	230	47	4	0	0	2	37	9	0	9	70	25	1,394	800	5,000			
Sheridan,	Ed. Moffet,	100	37	4	0	0	10	3	7	0	7	22	6	579	416	4,000		300	
Sherman,	Mrs. Charles Hinsley,	60	39	2	0	0	0	17	0	3	2	24	0	304	†275	3,000			
Shiloh,																			
Sidney,	Andrew Adams,	41		0	0	0	0	5	0	0	0	5	0	244	100	1,000			
Six Lakes,	N. C. Merrifield,	80		0	0	0	10	0	0	0	0	10	0	250	†600	1,500			
Somersct,	Frank R. Smith,	60	60	15	20	5	5	24	0	12	5	86	4	525	350	2,500		300	
South Boston,	Ernest D. Collar, ^a	50		0	0	0	10	0	4	0	0	14	0	150	235	*2,000			
South Haven,	Charles O. Monroe,	173	70	57	30	15	19	121	22	24	6	294	66	2,080	1,040	10,000		100	
Standish,	Malcolm McCauley,	40		0	0	0	25	0	0	0	0	25	0	60	†350	2,000			
Stanton,	Charles L. Meach,	141	35	27	10	0	10	121	25	0	20	213	0	1,219	900	7,200		275	
Stoughton Bay,	Marcus Hoyt,	50		2	0	0	0	6	0	2	0	10	0	275	†25	2,700		275	
Texas,	Win. Gildea,	23											13	4	320	240	*1,400		275
Thompsonville,	Charles Prossnan,	141	25	0	13	0	3	34	0	0	0	50	0	50	900	575	4,800		
Three Oaks,	E. K. Warren,	217	24	132	142	45	66	181	63	44	17	690	4	1,796	1,000	10,000			
Tipton,	John Rucshak,	59													300	800	2,500		
Traverse City, 1st,	Frank Hamilton,	545	30	23	292	0	22	116	5	6	23	397	102	3,000	1,500	*30,000		3,600	
" Oak Park,	Mrs. A. A. Allington,	150	25	0	0	0	17	0	0	0	0	17	100	0	575	†720			
Trout Creek,		20																	
Tyronc,																			
Union City,	Miss Janet Corbin,	260	25	118	9	5	73	17	10	4	0	6	0	190	800	2,500			
Ureca,	Mrs. Libertta Green,	40		0	0	0	11	0	3	0	0	14	0	1,762	800	3,500		3,600	
Vanderbilt,	Thos. Yull,	91	41	5	0	0	16	0	0	0	0	21	0	600	600	5,500			
Vernonville,	Rollin H. Sprague,	85		0	66	0	0	43	6	7	0	122	0	831	700	3,000			
Vernon,	J. O. Marks,	72	17	0	0	0	26	0	5	1	32	0	0	1,022	700	6,000			
Vietsburg,	John Rayner,	65	15	6	0	0	7	27	0	6	0	46	0	1,250	600	4,000		125	
Victor,	L. H. Allen, ^b	50	25	2	6	0	32	0	3	0	43	0	0	283	218	*1,000			
Wacousta,	Mrs. Mary E. Dyke,	40		0	0	0	0	21	0	0	0	21	0	465	†600	2,000			
Warren,																			
Waterfiet,	C. D. Pratt,	200	45	63	45	0	10	48	10	0	8	184	0	697	400	6,000			
Wayland,		60		0	0	0	0	0	0	0	0	8	0	0	0	0			
Wayne,	Tracy O. Sweetland,	130	42	0	0	0	0	75	0	0	0	75	0	3,220	850	8,000		1,435	
Webster,	Arthur Winslow,	54	50	0	16	0	0	37	0	1	0	54	0	486	500	4,500		315	
Wells,	C. U. Woolpert,	85	30	0	0	0	0	2	0	1	0	3	0	80	0	*3,000			
West Adrian,	W. H. Knight,	136	20	0	0	0	0	38	0	0	0	38	0	0	300	*5,000			
Westville,																			
Whetland,	Dwight Douglass,	163		14	43	0	11	108	3	3	13	195	5	22	572	345	5,000		70
White Cloud,	Lewis W. Fuller,	50		0	0	0	30	11	5	2	0	48	0	413	†600	4,000			
Whitehall,	F. D. Glazier,	64		0	0	0	0	22	0	10	0	32	0	1,500	700	10,000			

* No patronage.

† Missionary aid to salary.

^a Clarksville.

^b Merle Beach.

CHURCHES		CLERKS		MINISTERS		MEMBERS				ADMITTED				REMOVED				BAPT.			
Cities or Towns		Churches Erected	Names	Names		Ord.	C'd	Ma.	Fe.	To.	Ab.	C.	L.	To.	Di.	L.	R.	To.	Ad.	Inf.	Fam.
White Rock,	1879	1879	Mrs. L. Carpenter,	C. E. Robinson,	'06	11	14	2	2	0	0	0	0	0	0	0	0	0	0	0	0
Williamston,	1879	1878	Mrs. L. Carpenter,	(Colman Bristol, <i>Pres.</i>)	'10	12	23	45	4	0	0	0	0	0	1	1	0	22	0	0	25
Wolverine,	1883	1885	John E. Wiggins,	Charles W. Jones,	'95	'08	36	106	142	8	1	8	9	1	1	10	11	0	0	6	65
Wyandotte,	1892	1902	Mrs. F. E. Welch,	Arthur G. Beach,	'97	'01	70	163	233	38	15	3	18	5	6	21	32	2	2	2	75
Ypsilanti,	1881	1900	E. A. Mellencamp,																		160

NAME OF STATE ORGANIZATION: MICHIGAN CONGREGATIONAL CONFERENCE.
 NAMES OF CHURCHES ADDED: Etchdale; Ironwood; Muskegon, Jaekson st.; Sawyer.
 NAMES OF CHURCHES DROPPED: Alpine Center; Berryville; Cedar Run; East Newton; Excelsior; Jerome; Kinderhook; Luzerne; Nahma; Ryno; St. Ignace; Sugar Island; Tawas City; Whiteford Center.
 CHURCHES: *Supplied by.* — Pastors installed, 8; pastors recognized, 2; pastors, 163; licentiates, 41; supplies, 21; vacant, 85. Total, 320.
 MINISTERS: Pastors installed, 8; pastors recognized, 2; pastors, 173; supplying churches, 21. Total, 204. Without charge, 84. Total number of ministers, 288.
 MEMBERSHIP: No. of males, 10,293; No. of females, 21,174. Total, 32,467. Absent, 4,798. *Additions.* — on confession, 1,218; by letter, 950. Total, 2,168. *Removals.* — death, 391; dismission, 965; revision, 1,201. Total, 2,557.
 BAPTISMS: Adults, 556; infants, 708.
 FAMILIES: 26,634.
 SUNDAY SCHOOLS: Members, 33,802.

CHURCHES	SUNDAY SCHOOLS		Y. P. Men's S. Org.	OFFERINGS FOR THE BENEVOLENT SOCIETIES										SALARIES, VALUES, ETC.					
	Places	Superintendents		Mem	A. E. C. F. M.	W. M. F. M.	C. E. Soc.	C. C. E. Soc.	C. H. M. Soc.	A. M. Soc.	C. S. S. & P. S.	Min. Relief	Totals	Other Cong. Offerings	Home Expt. Gifts	Salaries	Value Ch. Property	Invest. Funds	Am't. of Debt
White Rock,			64																
Williamston,			87	0	3	0	0	40	0	5	0	48	16	0	23	4800			375
Wolverine,	J. E. Wiggins,		175	0	15	0	0	39	0	0	0	54	20	0	2,250	1,200	*\$2,300		
Wyandotte,	Arthur W. Edwards,		133	80	78	0	0	133	0	1	5	297	153	87	2,800	1,400	20,000		
Ypsilanti,	W. P. Bowen,		25	55															

† Missionary aid to salary. * No parsonage.

YOUNG PEOPLE'S SOCIETIES: Societies, 121; members, 5,225.
 MEN'S ORGANIZATIONS: Societies, 55; members, 3,122.
 CONTRIBUTIONS: American Board (churches, 113), \$5,461; Woman's Board (110), \$6,756; Congregational Education Society (10), \$928; Congregational Church Building Society (11) \$1,417; Congregational Home Missionary Society (268), \$14,357; American Missionary Association (91), \$2,278; Congregational Sunday School and Publishing Society (198), \$2,230; Ministerial Relief (89), \$1,630.
 Total (290), \$34,187. Other and special Congregational gifts, \$19,930; under-nominal offerings, \$6,020; Grand total (291), \$60,137.
 HOME EXPENSES: No. of churches reporting, 266; amount, \$345,287.
 DECREASE: Value of Property, \$186,245.
 PEOPLE'S SOCIETIES OF CHRISTIAN ENDEAVOR, 810; Benevolence, \$65,640; Home Expense, \$15,629; Amount of Debt, \$11,624.

For Fifth-Year Statistics see General Summaries.

CHURCHES	SUNDAY SCHOOLS		OFFERINGS FOR THE BENEVOLENT SOCIETIES										SALARIES, VALUES, ETC.								
	Places	Superintendents	Members	Young People's Societies, Mem.	Men's Organizations	A. B. C. F. M.	Women's Boards	Concl. Ed. Soc.	Concl. Church Bldg. Society	Concl. Home Miss. Soc.	Am. Miss. Association	Concl. S. S. and Pub. Soc.	Ministerial Relief, State and National	Totals	Other Congregational Clergymen	Gifts	Home Expenses	Salaries	Value Church Property	Investment Funds	Amount of Debt
Ada,			90	4	0	\$15	\$20	\$6	\$8	\$27	\$7	\$13	\$7	\$81	\$50	\$120	\$1396	\$1100	\$8900	\$8	\$0
Aitken,						0	0	0	0	0	0	0	0	0	0	0	0	0	3000	0	0
Akeley,			96	30	0	0	0	0	0	30	0	3	0	33	231	5	318	1200	40000	1000	0
Alexandria,			130	25	0	117	40	30	42	301	70	55	12	667	0	0	0	0	0	0	0
Aldrich,			7	0	0	3	0	0	0	0	0	0	0	6	1	0	0	185	70	0	0
Anoka,			149	30	0	12	30	9	9	52	16	16	3	147	0	13	2475	1150	14000	0	0
Appleton,			100	15	0	0	5	0	0	0	0	0	0	12	0	0	0	3450	5600	0	0
Arco,			24	0	0	0	0	0	0	0	0	0	0	0	0	0	346	200	1880	0	0
Argyle,			66	8	0	0	0	0	0	5	0	0	0	11	0	0	0	0	0	0	0
Audubon,						0	0	0	0	0	0	0	0	0	0	0	0	0	0	0	0
Austin,			350	80	0	469	0	0	104	14	14	0	20	607	10	51	3311	1800	30000	0	2400
Backus,			60	16	0	5	0	0	2	4	1	1	0	13	0	250	1500	500	0	0	
Bagley,			m	75	0	4	0	0	0	22	0	1	0	27	22	0	625	432	3700	0	0
Barnesville,			100	35	0	0	0	0	0	0	0	0	0	8	8	1114	800	3500	0	0	
Beard,			25	0	0	0	0	0	0	5	0	1	0	6	0	0	0	0	0	0	0
Beaulette,						0	0	0	12	10	0	14	0	36	0	0	200	200	0	0	0
Belgrade,			60	25	0	11	16	2	11	15	6	7	5	73	10	47	120	600	3500	500	0
Belview,			16	0	0	0	0	0	0	0	0	0	0	0	0	0	0	0	0	0	0
Benson,			h	95	24	0	33	4	1	102	2	14	1	159	3	25	1150	800	3600	0	0
Bertlia,			h	34	0	0	0	0	2	0	0	0	0	8	0	0	0	451	1500	0	0
Big Lake,			80	0	0	7	0	4	4	16	6	1	4	42	0	0	0	600	2500	0	0
Birdsall,			45	0	0	0	0	0	0	0	0	0	0	0	0	0	25	0	0	0	0
Brownsdale,			130	0	0	6	2	2	10	38	3	7	0	68	25	20	2087	11000	42000	0	1700
Brownlee,			28	22	0	0	10	0	0	0	0	0	0	22	0	0	0	0	0	0	0
Brownlee, 1st,						0	0	0	0	0	0	0	0	0	0	0	0	0	0	0	0
People's,						0	0	0	0	0	0	0	0	0	0	0	0	0	0	0	0
Brownton,			60	50	0	0	0	0	0	0	0	0	0	6	9	825	550	2000	0	0	0
Bartrum,			60	0	0	0	0	0	0	0	0	0	0	0	0	0	0	168	2400	0	0
Cable,			35	15	0	8	0	4	6	3	3	3	0	27	0	0	235	200	2000	0	0
Campbell,			90	64	0	0	5	0	5	0	6	11	0	27	0	10	1523	700	5000	0	0
Cannon Chy.,						0	0	0	0	0	0	0	0	0	0	0	0	0	0	0	0
Cannon Falls, 1st,			69	41	45	50	25	22	15	42	20	4	10	188	20	0	1325	800	20000	0	0
Center Chain,			19	0	0	2	0	0	2	18	0	0	0	22	0	14	401	1550	2000	0	100
Steadfast, A. M. Quist,			h	80	10	28	4	0	24	75	0	7	0	110	0	0	1135	1000	5000	0	1000
Ceylon,			25	0	0	0	0	0	0	0	0	0	0	0	0	0	0	0	0	0	0
Claremont Street,			30	0	0	10	0	1	5	7	6	0	0	29	0	0	300	1200	800	0	300

† Missionary aid to salary. * No parsonage.

CHURCHES		OFFERINGS FOR THE BENEVOLENT SOCIETIES										SALARIES, VALUES, ETC.													
Places	Mem.	Y. P. Men's		F. M.		Wom's		C. E.		C. M.		A. M.		C. S. & P. S.		Min. & P. S. Ref.	Totals	Other (Cong'l. Orgs.)	Ind. Donations	Home Exp.	Salaries	Value Ch. Property	Invest. Funds	Amt. of Debt	
		Men	Wm.	Men	Wm.	Men	Wm.	Men	Wm.	Men	Wm.	Men	Wm.	Men	Wm.										
Clarissa	49	0	0	0	0	5	5	0	0	0	0	0	0	0	0	0	25	14	0	514	350	3,000	0	100	
Clearwater	40	0	0	0	0	17	11	0	0	0	0	0	0	0	0	0	33	3	0	285	240	*1,000	0	0	
Confrey	0	0	0	0	0	0	0	0	0	0	0	0	0	0	0	0	0	0	0	8	7	700	0	0	
Cornish	27	0	0	0	0	0	0	0	0	0	0	0	0	0	0	0	1	0	0	0	0	0	0	0	0
Corral	40	30	0	0	0	30	4	1	36	12	0	0	0	0	0	0	83	0	112	2,200	1,400	15,000	0	0	
Cottage Grove	170	30	0	45	23	1	19	36	1	0	0	0	0	0	0	0	125	0	40	200	140	1,800	0	0	
Crookston	40	0	0	1	0	0	0	0	0	0	0	0	0	0	0	0	7	34	40	200	140	1,800	0	0	
Culdrum	20	0	0	1	0	0	0	0	0	0	0	0	0	0	0	0	9	0	0	300	266	*550	0	0	
Custer	112	0	0	25	59	2	0	22	3	11	0	0	0	0	0	0	122	27	5	1,338	900	5,200	0	0	
Dawson	291	47	46	11	8	7	9	0	9	5	4	53	22	5	1,694	1,100	53	22	5	1,694	1,100	*8,000	0	750	
Detroit	75	40	3	3	0	1	1	2	3	0	13	4	0	0	0	0	13	4	0	570	400	1,500	0	750	
Dexter	55	50	0	0	6	0	5	0	5	0	10	5	26	0	0	0	26	0	0	851	800	*8,000	0	300	
Dodge Center	223	31	90	525	281	48	27	618	56	31	25	1,614	85	97	12,229	3,000	1,614	85	97	12,229	3,000	67,000	0	4,000	
Duluth, Pilgrim, West	70	10	0	10	0	0	0	0	0	0	0	0	20	0	0	0	20	0	10	0	0	3,500	0	0	
Edgerton	110	80	0	15	5	1	7	27	10	7	0	72	0	0	0	0	72	0	0	77	1,200	8,500	0	0	
Elk River	100	25	50	0	10	3	2	1	11	1	0	28	43	1,200	1,000	5,000	28	43	1,200	1,000	5,000	0	0		
Ellsworth	45	25	0	0	0	0	0	0	0	0	0	0	0	0	0	0	0	0	0	0	0	2,500	0	0	
Elmdale	40	0	0	0	0	0	0	0	0	0	0	0	0	0	0	0	0	0	0	0	100	1,200	0	12	
Elmore	72	0	0	0	0	0	0	0	0	0	0	0	0	0	0	0	0	0	0	0	0	0	0	0	
Excelsior	225	50	0	2	74	4	2	23	13	17	0	135	98	10	77	1,200	135	98	10	77	1,200	8,500	3,000	0	
Farmont	193	46	84	15	38	2	0	17	15	15	0	102	102	15	3,735	1,200	102	15	3,735	1,200	*14,000	0	2,500		
Fair Oaks	20	8	0	0	0	0	0	0	0	0	0	0	0	0	0	0	0	0	0	0	0	0	0	0	
Florence	204	30	15	113	224	56	11	332	56	17	19	828	30	450	17,444	2,000	828	30	450	17,444	2,000	40,000	0	0	
Fruitvale	30	0	0	3	0	0	0	0	3	4	0	10	10	0	0	0	10	0	0	90	125	0	0	0	
Fulton	164	0	0	53	20	14	19	72	36	1	9	224	25	75	1,865	1,200	224	25	75	1,865	1,200	25,000	0	0	
Fergus Falls	55	0	0	0	0	0	0	0	0	0	0	0	0	0	0	0	0	0	0	0	0	0	0	0	
Fertile	0	0	0	0	0	0	0	0	0	0	0	0	0	0	0	0	0	0	0	0	0	0	0	0	
Fontaine	0	0	0	0	0	0	0	0	0	0	0	0	0	0	0	0	0	0	0	0	0	0	0	0	
Fosston	0	0	0	0	0	0	0	0	0	0	0	0	0	0	0	0	0	0	0	0	0	0	0	0	
Francina	85	0	0	7	20	3	73	21	4	7	0	135	0	0	0	0	135	0	0	0	0	150	0	0	
Freeborn	30	0	0	0	0	0	0	0	0	0	0	0	0	0	0	0	0	0	0	0	0	0	0	0	
Freedom	30	0	0	4	0	2	1	5	2	4	0	18	0	0	0	0	18	0	0	0	0	0	0	0	
French Lake	30	0	0	0	0	0	0	0	0	0	0	0	0	0	0	0	0	0	0	0	0	0	0	0	
Garvin	90	70	0	4	0	0	0	0	0	0	0	0	0	0	0	0	0	0	0	0	0	0	0	0	
Garrison	35	20	0	0	0	0	0	0	0	0	0	0	0	0	0	0	0	0	0	0	0	0	0	0	
Gaylord	125	25	15	0	0	0	0	0	0	0	0	0	0	0	0	0	0	0	0	0	0	0	0	0	
Glenoco	240	100	0	25	37	21	15	37	16	27	5	183	310	0	2,200	1,000	183	310	0	2,200	1,000	25,000	0	4,500	
Glenwood	66	10	0	0	0	0	0	0	0	0	0	0	0	0	0	0	0	0	0	0	0	0	0	0	
Glyndon	30	15	0	0	0	0	0	0	0	0	0	0	0	0	0	0	0	0	0	0	0	0	0	0	
Graceville	25	0	0	0	0	0	0	0	0	0	0	0	0	0	0	0	0	0	0	0	0	0	0	0	
Gracetown	0	0	0	0	0	0	0	0	0	0	0	0	0	0	0	0	0	0	0	0	0	0	0	0	

* No parsonage.

† Missionary aid to salary.

^aSouth Haven, R. I.

^bLittle Falls.

CHURCHES		CLERKS		MINISTERS		MEMBERS				ADMITTED			REMOVED			BAPT.		Fam.				
Cities or Towns	Org.	Ch. Erected	Names	Names	Ord.	C'd	Ma.	Fe.	To.	Ab.	C.	L.	To.	Di.	L.	R.	To.		Ad.	Inf.		
Granada,		1892	Dr. W. H. Gaugh,	[John Hewitson, <i>Lic.</i>]	'10		12	31	43	5	0	0	0	0	1	0	0	1	0	50		
Grand Marais,		1907	James G. Scott,	[William H. Christoph, <i>Lic.</i>]	'10		6	11	17	1	0	0	0	0	0	0	0	0	0	10	40	
Grand Meadow,		1878	Dr. E. J. Van Bronkhorst,	John Arthur Hughes,	'89	'10	9	41	50	8	0	0	0	0	0	0	0	0	0	1	30	
Granite Falls,		1872	Miss Carrie D. Barnes,				9	30	39	13	2	1	3	1	2	0	3	2	0	50	50	
Groveland, Hopkins,		1883					2	7	9											25		
Hackensack,		1908					7	6	13													
Hancock,		1873	Mrs. A. F. McArthur,	Richard C. Jenkins,	'01	'09	29	63	92	17	6	8	14	1	3	0	*4	5	3	90	50	
Hasty, Clearwater,		1889		Paul Winter,	'07	'08	9	14	23											50	30	
Hawley, Union,		1873	Dea. Adna Colburn,	Francis Wrigley,	'78	'09	34	46	80	24	11	3	14	1	5	0	6	8	3	42	42	
Hill City,		1905					2	11	13													
Hutchinson,		1870	Arthur W. Mergen,	Charles L. Hill,	'06	'10	38	108	146	24	1	3	4	1	7	0	8	1	2	170	170	
International Falls,		1905		Thomas W. Howard,			18	27	45	0	4	1	5	0	0	0	0	0	0	4	25	
Kasota,		1889	Thure Johnson,	Henry Nelson,	'10	'10	0	15	13	28												
Kragness,		1896					13	26	39	10	0	0	0	0	2	0	2	0	1	26	26	
Lake Benton,		1880	Amos Porter,	David T. Jenkins, Tyler,	'84		67	156	223	11	5	3	8	5	3	8	5	3	8	150	150	
Lake Park,		1885	Mrs. C. E. Dutcher,	J. Martin Peterson,	'06	'08	15	31	46	0	0	0	0	1	0	0	1	0	3	28	28	
Lake City, Ist,		1886	Charles Benson,				0	5	6	11	7	0	0	0	1	2	0	3	0	16	16	
Lake Itaska,		1902					10	17	27	20	0	0	0	0	0	0	0	0	1	20	20	
Lakeland,		1868	Miss Anna Rockstroh,				11	26	37													
Lake Park,		1891	Miss Ellen B. Smith,				53	137	190											150	150	
Lake Stuy, Arco,		1880					10	3	4	0	0	0	0	0	3	1	4	0	0	0	0	
Lamberton,		1889					33	39	72	23	4	8	12	0	7	0	7	0	0	50	50	
Little Falls,		1872	Miss Sadie Fuller,	Walter H. North,	'03	'08	38	62	100													
Lyle,		1889	Catherine Kling,	[Albert Peterson, <i>Lic.</i>]	'10	'10	1	3	4	0	0	0	0	0	3	1	4	0	0	0	0	
" <i>Swedish,</i>		1886	William Nordland,	Alonzo G. Washington,	'89	'10	33	39	72	23	4	8	12	0	7	0	7	0	0	50	50	
McIntosh,		1892					4	5	9													
Madison,		1886					3	6	10													
Mahnamin,		1905	Mrs. Henry Birkett,	George Michael,	'74	'09	5	10	15	2	4	4	8	0	3	0	3	4	1	40	40	
Mankato, Ist,		1887	Mrs. Thomas Hughes,	Edgar L. Heermance, i.	'02	'02	44	136	180	48	9	6	15	1	8	3	12	3	5	86	86	
" <i>Swedish,</i>		1889	Richard Sandell,	[David E. Erickson, <i>Lic.</i>]	'10	'10	23	40	63	2	0	0	0	0	3	4	7	0	30	30		
Manorville,		1856	Mrs. Geo. H. Parker,	Alfred A. Wood,	'93	'10	27	54	81	16	0	2	2	1	4	40	45	0	0	90	90	
Maple Bay,		1887					1	6	7													
Mapleton,		1882	Mrs. L. Krueger,	[W. J. Moor, <i>Meth.</i>]			23	64	87	10	3	2	5	3	3	0	6	2	0	15	15	
Mariceta,		1887	Mrs. A. C. Miller,	[Elmer W. Benedict, <i>Lic.</i>] ^b	'08		17	27	44	11	2	0	2	0	2	11	13	2	0	0	0	
Marine Mills,		1858	Empson,				2	6	8						2	0	0	0	2	0	24	
Marshall,		1873	Miss Frances Harrington,				70	124	194	31	6	11	17	3	4	0	7	3	7	140	140	
Matewan,		1909	Mrs. Ed. Weise,	James L. Jones, ^e	'96		10	11	21	0	0	0	0	0	0	1	1	1	0	5	5	
Mazepa,		1860					9	22	31													
Medford,		1882	David A. McKinlay,	[Frederick W. Wemiger, <i>Sup.</i>]			24	56	80	5	0	0	0	1	0	8	9	0	0	33	33	
Mentor,		1882					2	2	4													
Milaca,		1903	O. C. Myron,	[Richard W. Borst, <i>Lic.</i>] ^d			10	20	30	18	3	0	3	0	0	0	0	0	0	0	25	25

^a Salem.

^b Montevideo.

^c New Richland.

^d 1419 5th st. S. E., Minneapolis.

CHURCHES		SUNDAY SCHOOLS				OFFERINGS FOR THE BENEVOLENT SOCIETIES										SALARIES, VALUES, ETC.					
Places	Mem	Y. P. Men	W. P. Men	W. P. Wom	C. E.	C. C. E.	C. L. M.	A. M.	C. S. S.	Min.	Relief	Totals	Other	Cont'g	Table	Home	Salaries	Value Ch. Property	Invest. Funds	Am't. of Debt	
		F. M.	F. M.	Bds.	Soc.	Soc.	Soc.	Soc.	A.	R.	P. S.	Relief	9	43	80	\$954.2	\$600	\$2,500	\$0	\$0	
Granada,	90	0	0	0	\$10	\$6	\$10	0	0	0	0	\$63	0	0	0	0	0	\$0	\$0	\$0	0
Grand Marais,	28	0	0	0	0	17	0	0	0	0	0	0	17	0	0	0	0	\$0	\$0	\$0	0
Grand Meadow,	80	0	0	3	10	1	5	9	6	5	39	5	0	0	0	0	0	\$0	\$0	\$0	0
Granite Falls,	50	0	0	0	5	0	9	14	0	0	28	0	0	0	0	0	0	\$0	\$0	\$0	0
Groveland,	0	0	0	0	0	0	0	0	0	0	0	0	0	0	0	0	0	\$0	\$0	\$0	0
Itackensack,	0	0	0	0	0	0	0	0	0	0	0	0	0	0	0	0	0	\$0	\$0	\$0	0
Hancock,	120	13	0	0	27	0	12	1	6	0	53	30	10	1,253	700	3,500	0	\$0	\$0	\$0	0
Hasty,	45	0	0	0	0	5	0	0	8	0	13	0	0	0	0	0	0	\$0	\$0	\$0	0
Hawley,	82	50	0	0	20	3	4	16	3	5	51	0	0	1,000	700	4,000	0	\$0	\$0	\$0	0
Hill City,	0	0	0	0	0	0	0	0	0	0	0	0	0	0	0	0	0	\$0	\$0	\$0	0
Hutchinson,	125	0	0	24	25	9	10	30	8	12	3	121	13	891	1,000	6,000	0	\$0	\$0	\$0	0
International Falls,	0	0	0	0	0	0	0	0	0	0	0	0	0	0	0	0	0	\$0	\$0	\$0	0
Kanota,	6	13	0	1	0	0	11	0	3	0	15	38	0	600	480	2,000	0	\$0	\$0	\$0	0
Kragness,	27	0	0	0	0	0	8	0	15	0	23	0	0	770	500	4,000	0	\$0	\$0	\$0	0
Lake Benton,	70	0	0	3	0	0	5	4	0	3	15	101	86	1,910	1,200	12,000	0	\$0	\$0	\$0	0
Lake City, Ist.,	199	33	65	33	132	37	36	33	37	29	12	349	101	86	1,910	1,200	12,000	0	\$0	\$0	0
" Swedish,	50	15	0	3	0	0	2	0	1	0	6	0	11	655	450	4,500	0	\$0	\$0	\$0	0
Rev. J. Martin Peterson,	0	0	0	0	0	0	0	0	0	0	0	0	0	0	0	0	0	\$0	\$0	\$0	0
Lake Itaska,	71	0	0	0	0	0	0	0	0	0	0	0	0	0	0	0	0	\$0	\$0	\$0	0
Lakeland,	56	0	0	0	0	0	0	2	0	0	2	0	0	185	0	500	0	\$0	\$0	\$0	0
Lake Park,	0	0	0	0	0	0	0	0	0	0	0	0	0	0	0	0	0	\$0	\$0	\$0	0
Lake Stay,	0	0	0	0	0	0	0	0	0	0	0	0	0	0	0	0	0	\$0	\$0	\$0	0
Lamberton,	0	0	0	0	0	0	0	0	0	0	0	0	0	0	0	0	0	\$0	\$0	\$0	0
Little Falls,	150	35	0	0	0	0	10	0	0	21	0	31	25	125	2,556	1,200	15,000	0	\$0	\$0	0
" Swedish,	0	0	0	0	0	0	0	0	0	0	0	0	0	0	0	0	0	\$0	\$0	\$0	0
John A. Carter,	100	35	0	50	0	0	0	0	0	8	0	58	50	1,075	600	3,000	0	\$0	\$0	\$0	0
Lyle,	0	0	0	0	0	0	0	0	0	0	0	0	0	0	0	0	0	\$0	\$0	\$0	0
McIntosh,	141	0	0	10	0	0	22	0	4	10	0	46	0	650	468	3,500	0	\$0	\$0	\$0	0
Madison,	55	0	0	3	0	0	2	6	5	0	16	0	0	85	2,026	900	18,000	0	\$0	\$0	0
Malmomin,	101	38	20	38	36	6	5	11	13	18	1	158	311	85	2,026	900	18,000	0	\$0	\$0	0
Manokoto, Ist.,	45	19	0	0	0	0	2	7	0	0	9	3	0	658	465	4,000	0	\$0	\$0	\$0	0
" Swedish,	81	25	0	16	20	10	4	21	12	16	0	102	10	5	908	800	3,500	0	\$0	\$0	0
David E. Erickson,	0	0	0	0	0	0	0	0	0	0	0	0	0	0	0	0	0	\$0	\$0	\$0	0
H. A. Smith,	0	0	0	0	0	0	0	0	0	0	0	0	0	0	0	0	0	\$0	\$0	\$0	0
Maple Bay,	66	0	0	0	0	0	0	0	0	0	0	0	0	0	0	0	0	\$0	\$0	\$0	0
Mapleton,	119	0	0	8	2	0	4	8	19	5	3	1	49	13	652	300	3,500	0	\$0	\$0	0
Maricotta,	34	0	0	0	0	0	0	0	0	0	0	0	0	10	700	600	18,000	0	\$0	\$0	0
Marine Mills,	100	40	0	48	102	21	26	151	30	29	4	111	450	0	1,500	0	\$0	\$0	\$0	\$0	0
F. S. Cook,	36	0	0	0	0	0	0	0	0	0	0	6	12	200	150	20,000	0	\$0	\$0	\$0	0
L. W. Coeltran,	75	0	0	0	0	0	0	0	0	0	0	0	0	0	0	0	0	\$0	\$0	\$0	0
U. G. Argetsinger,	60	0	0	1	0	0	0	0	0	0	0	0	0	0	0	0	0	\$0	\$0	\$0	0
Mrs. A. C. Miller,	80	0	0	84	1	9	7	29	12	17	4	163	0	61	700	600	2,800	0	\$0	\$0	0
P. Edmanson,	0	0	0	1	0	0	0	2	0	0	0	0	0	0	0	0	0	\$0	\$0	\$0	0
Marshall,	0	0	0	0	0	0	0	0	0	0	0	0	0	0	0	0	0	\$0	\$0	\$0	0
Matewan,	0	0	0	0	0	0	0	0	0	0	0	0	0	0	0	0	0	\$0	\$0	\$0	0
L. W. Coeltran,	0	0	0	0	0	0	0	0	0	0	0	0	0	0	0	0	0	\$0	\$0	\$0	0
Mazepa,	0	0	0	0	0	0	0	0	0	0	0	0	0	0	0	0	0	\$0	\$0	\$0	0
Medford,	0	0	0	0	0	0	0	0	0	0	0	0	0	0	0	0	0	\$0	\$0	\$0	0
Mentor,	0	0	0	0	0	0	0	0	0	0	0	0	0	0	0	0	0	\$0	\$0	\$0	0
Milaca,	80	0	0	0	0	0	0	10	9	2	2	1	24	0	650	500	2,000	0	\$0	\$0	0
Richard W. Borst,	0	0	0	0	0	0	0	0	0	0	0	0	0	0	0	0	0	\$0	\$0	\$0	0

† Missionary aid to salary. * No patronage.

CHURCHES		CLERKS		MINISTERS		MEMBERS				ADMITTED			REMOVED			BAPT.		Fam.		
Cities or Towns	Org.	Churches Erected	Names	Names	Ord.	C'd	Ma.	Fe.	To.	Ab.	C.	L.	To.	Di.	L.	R.	To.	Ad.	Inf.	*
Minneapolis, 1st,	1851	1883	H. E. Blackburn,	Clement C. Clarke, i.	'00	'05	209	448	657	206	13	25	38	4	33	0	37	10	2	300
" Plymouth,	1859	1908	Seavey, M. Bailey,	Harry P. Dewey, i.	'87	'07	377	676	1053	223	18	33	81	14	33	2	49	8	4	650
" Park av.,	1867	1889	G. W. Teitworth,	Samuel Banks Nelson, r.	'92	'08	248	431	679	75	14	24	38	3	14	0	17	10	8	350
" Pilgrim,	1873	1884	E. C. Scarborough,	John P. Miller,	'75	'08	281	388	589	76	25	10	35	9	21	32	62	7	8	500
" Vine,	1882	1886	Helen Irene Lockwood,	Omeg G. Mason,	'07	'11	36	148	184	20	14	2	16	1	13	0	14	0	0	45
" Como av.,	1882	1888	Mrs. Jay Houghtaling,	Hobart K. Painter, r.	'80	'05	67	109	176	28	4	10	14	0	10	0	10	0	3	150
" Union, St. Louis P'k,	1883	1889	Mrs. S. F. Hamilton,	Rowland S. Cross,	'76	'06	24	40	64	0	1	0	1	0	2	0	2	0	0	35
" Open Door,	1884	1883	Mrs. Maude D. Whitcomb,	Howard Murray Jones, r.	'98	'09	189	365	554	41	4	19	23	11	4	5	35	41	1	4
" Lyndale,	1884	1887	Dana P. Foster,	Edward A. Drake,	'97	'10	76	108	184	25	11	10	21	5	20	100	125	7	1	100
" Fremont av.,	1885	1886	Joseph A. Bacheller,	Perry A. Sharpe,	'98	'11	131	259	390	12	0	3	3	7	46	28	81	0	1	350
" Fifth av.,	1886	1908	Dea. Albert M. Bureh,	James Earle,	'89	'08	33	61	105	1	6	7	0	6	16	22	1	3	20	0
" Mizpah, Hopkins,	1888	1889	Mrs. H. D. Truman,	[William L. Meinzer, M. (i.)	'97	'09	33	45	62	63	12	4	16	0	5	16	21	7	3	32
" Bethany,	1889	1890	John Hodgdon,	James E. Ball,	'03	'09	34	59	93											
" Robbinsdale,	1889	1890	Adelbert R. Taylor,	Wm. Lawrence Tenney,	'88	'09	136	219	355	51	11	15	26	10	23	29	62	2	8	200
" Lowry Hill,	1890	1901	Wm. J. Stimmnitz,	John W. Davies,	'02	'10	38	107	145	14	1	2	3	2	1	0	3	0	0	200
" Oak Park,	1891	1892	Miss C. Monica Ralph,	Stanley M. Humby,	'03	'05	68	125	193	16	21	6	27	2	13	0	15	7	7	165
" Forest Heights,	1894	1908	George Anderson,	Alfred P. Engstrom,	'05	'04	142	241	383	90	36	5	41	1	5	24	30	1	10	100
" Temple, Suedish,	1897	1895	H. E. Roettger,	Andrew W. Ross,	'77	'09	47	63	110	26	7	12	19	0	65	0	65	1	0	41
" 38th st.,	1897	1903		Wm. H. Medlar,			12	19	31											
" Edina,	1902	1902	J. Frank Campbell,	William H. Medlar,	'85	'07	130	204	334	40	18	15	33	0	18	0	18	4	2	400
" Linden Hills,	1902	1908	William C. Holbrook,	Eli C. Lyons,	'93	'07	14	24	38	7	3	1	4	0	0	0	0	0	0	32
" Minnehaha,	1904	1904	Mrs. Earle M. Birdsahl,	James W. Cool, r.	'02	'10	27	69	96	0	31	65	96	0	0	0	0	28	3	89
" Moorhead,	1910	1910	Clarence R. Empey, ^a	Carl J. Swain, ^b	'91	'09	17	25	42	0	0	0	0	1	3	0	4	0	0	25
Minneapolis, Eureka,	1909	1909	Andrew M. Parks,	Walter M. Swan,			46	69	115	12	12	14	26	0	6	0	6	8	2	65
Montevideo,	1872	1887		Henry Holmes,			46	68	114	28	0	1	1	0	1	2	3	3	2	48
Monticello,	1856	1856		Henry Arthur Kenen,			36	66	102	15	14	7	21	3	8	0	11	9	12	100
Moorhead,	1874	1879	Dea. D. T. Wheaton,	Anton R. Larson,	'01	'09	40	72	112	16	14	7	21	3	8	0	11	9	12	60
Morris,	1874	1878	Mrs. W. B. Adams,	Herbert E. Chapman, ^c	'08	'08	8	12	35	5	2	2	4	0	2	0	2	0	1	20
Morristown,	1878	1878		James L. Jones,			15	16	31	2	6	2	8	0	2	0	2	0	0	26
Nassau,	1898	1898	Shirley W. Reasoner,	Edward F. Wheeler,	'96	'09	5	33	38	0	9	9	9	0	3	0	3	0	6	89
New Brighton,	1887	1887	Mrs. A. C. Wagner,	Edwin E. Lindsley, ^{i, e}	'90	'05	24	47	71	8	2	6	8	2	6	0	8	0	0	45
New Richland,	1883	1883	Herman Held,	Edwin B. Dean,	'03	'03	2	15	17	2	4	0	4	0	6	0	6	0	5	50
New Ulm,	1893	1903	Mrs. Cora Fiske, ^d	(Pascal Parks, Lic.) ^{aa}	'93	'05	213	424	637	198	7	23	30	10	14	0	24	1	3	300
New York Mills,	1883	1883			'08	'0	0	2	1	1	0	0	0	0	0	0	0	0	0	25
North Branch,	1856	1881	Mrs. Carrie E. Ellis,	Alfred E. Gregory,	'04	'09	31	59	90	98	5	4	9	11	0	0	11	0	7	119
Northfield,	1906	1904	Mrs. Dan Billadeau,	^e Waterville,			83	185	283	52	5	4	9	11	0	0	11	0	7	119
Nyrene,	1892	1892		^d N. Y. Mills,			98	185	283	52	5	4	9	11	0	0	11	0	7	119
Orroek,	1870	1870		^e Bertha,			98	185	283	52	5	4	9	11	0	0	11	0	7	119
Ortonville,	1857	1869	Dr. R. F. Weeks,	^e Waterville,			98	185	283	52	5	4	9	11	0	0	11	0	7	119
Owatonna,	1857	1869	Dr. R. F. Weeks,	^e Waterville,			98	185	283	52	5	4	9	11	0	0	11	0	7	119

^a Eureka. ^b Excelsior. ^c Waterville. ^d N. Y. Mills. ^e Bertha.

CHURCHES		SUNDAY SCHOOLS		OFFERINGS FOR THE BENEVOLENT SOCIETIES										SALARIES, VALUES, ETC.						
Places	Mem	Y. P. Men	W. P. Men	A. B. C. F. M.	Wom's Bds.	C. E. Soc.	C. C. B. Soc.	C. H. M. A.	A. M. A.	C. S. S. & P. S.	Min. Relief	Totals	Other Contrib.	Land. contrib.	Home Exp.	Salaries	Value Ch. Property	Invest. Funds	Amt. of Debt	
Minneapolis, 1st,	273	75	110	\$290	\$346	\$80	\$7	\$320	\$112	\$69	\$25	\$1,219	\$418	\$195	11,000	\$3,000	\$85,000	\$0	\$0	
" Plymouth,	400	35	110	1,525	1,115	285	122	2,043	499	432	202	6,273	1,533	256	19,781	8,200	*250,000	0	0	
" Park av.,	400	100	81	127	302	62	90	750	100	76	29	1,596	1,060	355	9,683	4,000	*100,000	0	0	
" Pilgrim,	485	138	40	185	192	66	33	189	80	41	9	795	1,038	336	4,400	2,000	*30,000	0	0	
" Vine,	175	20	0	0	25	0	3	0	3	0	7	35	0	0	1,008	1,000	6,700	0	0	
" Como av.,	225	20	40	0	72	2	26	160	30	1	0	291	121	143	3,617	1,500	*23,000	0	3,000	
" Union,	120	60	0	0	18	11	0	36	11	10	0	86	0	0	800	3,500	0	0	0	
" Open Door,	150	0	0	0	10	0	0	0	0	0	0	10	0	0	1,093	600	7,000	0	776	
" Lyndale,	195	139	115	295	96	73	18	267	112	117	5	983	410	284	7,173	2,500	30,000	0	0	
" Fremont av.,	225	25	50	61	70	18	15	78	18	16	3	279	0	0	1,855	1,200	15,000	0	1,200	
" Fifth av.,	400	104	50	100	132	43	47	222	82	41	15	762	496	75	5,289	2,000	*35,000	0	6,500	
" Mizpah,	75	30	0	7	0	2	5	0	2	2	0	18	0	0	650	6,000	0	0	0	
" Mrs. R. Seiberlich,	139	35	28	0	70	0	7	0	0	8	0	85	5	7	1,000	*3,000	0	0	0	
" Bethany,	105	25	29	72	9	7	34	15	42	0	0	208	0	0	1,000	*3,000	0	0	0	
" Robbinsdale,	213	0	112	421	148	104	1	517	13	130	0	1,494	430	500	10,540	3,000	*25,000	0	4,450	
" Lowry Hill,	175	22	20	6	6	0	0	0	0	0	0	16	0	0	1,200	*6,000	0	1,700	0	
" Oak Park,	367	132	42	90	30	20	30	110	50	25	8	363	25	6	4,644	1,200	*15,000	0	6,000	
" Forest Heights,	175	120	8	0	0	0	0	75	0	6	0	89	0	0	500	3,000	960	40,000	700	
" Temple,	203	82	15	0	23	0	4	17	0	6	1	51	10	0	1,394	1,000	*6,000	0	500	
" 38th st.,	50	0	0	0	0	0	1	0	0	0	0	1	0	0	1	1,000	*2,000	0	2,400	
" Edina,	375	70	65	80	84	31	41	128	30	16	35	448	86	64	5,190	2,000	*23,000	0	2,400	
" Linden Hills,	117	44	0	2	0	0	5	0	0	0	0	12	0	0	217	500	1,500	0	0	
" Minnehaha,	148	78	0	0	0	0	0	0	0	0	0	0	0	0	30	1,800	12,000	0	6,000	
" Lyndhurst,	93	0	0	0	0	0	0	0	0	0	0	0	0	0	160	2,400	1,300	*5,500	0	
" Waukegan,	222	37	0	0	0	0	0	0	0	0	0	0	0	0	260	150	0	0	0	
" Montevideo,	70	0	0	50	25	3	15	13	7	17	0	130	49	25	2,700	1,500	*11,000	0	350	
" Monticello,	120	50	55	28	70	14	19	53	22	4	0	210	51	57	1,302	1,000	9,000	0	0	
" Moorhead,	150	86	12	51	32	10	5	58	11	0	0	167	104	6	0	430	3,000	0	0	
" Morris,	55	0	0	0	0	0	0	0	0	0	0	19	6	0	0	0	0	0	0	
" O. A. Stone,	0	0	0	0	0	0	0	0	0	0	0	0	0	0	0	0	0	0	0	
" John M. Rohrer,	0	0	0	0	0	0	0	0	0	0	0	0	0	0	0	0	0	0	0	
" Nassau,	57	12	0	0	0	0	0	0	1	0	0	1	0	0	0	395	300	*1,500	0	0
" New Brighton,	102	41	0	0	0	0	0	5	0	3	0	8	0	0	29	800	950	3,000	1,000	
" Mrs. H. E. Johnson,	88	42	20	0	40	4	2	23	12	19	8	108	0	0	0	2,016	1,000	9,000	0	0
" New Ulm,	11	0	0	1	0	0	0	2	0	0	0	3	0	0	0	350	130	*2,000	0	0
" Mrs. Cora Fiske,	0	0	0	0	0	0	0	0	0	0	0	0	0	0	0	0	0	0	0	
" North Branch,	494	90	115	219	718	53	71	523	215	109	23	1,931	145	44	6,755	1,700	10,008	600	0	
" Northfield,	40	0	0	0	0	0	0	1	0	0	0	0	1	4	0	65	58	*1,500	110	
" Nymore,	90	0	0	0	0	0	0	0	0	0	0	0	0	0	0	0	0	0	0	
" Orroek,	0	0	0	0	0	0	0	0	0	0	0	0	0	0	0	0	0	0	0	
" Otterville,	0	0	0	0	0	0	0	0	0	0	0	0	0	0	0	0	0	0	0	
" Owatonna,	193	8	0	37	75	7	13	77	23	38	10	293	7	0	2,330	1,300	*12,500	0	0	

* No parsonage.

CHURCHES	SUNDAY SCHOOLS		OFFERINGS FOR THE BENEVOLENT SOCIETIES										SALARIES, VALUES, ETC.								
	Members	Superintendents	Y. P. Men	Mens. Org.	A. B. C. W. M. S. F. M.	W. M. S. Bds.	C. E. Soc.	C. C. B. Soc.	C. H. M. Soc.	A. M. & P. S. A.	C. S. S. & P. S. A.	Min. Relief	Totals	Other (Cont'g.)	Ind. & Bldg. Exp.	Home Exp.	Salaries	Value Ch. Property	Invest. Funds	Amt. of Debt	
Paynesville,	70		50		\$0	\$0	\$0	\$0	\$3	\$1	\$6	\$0	\$10	\$	\$	\$	\$850	\$2,500	1,000	0	
Pellican Rapids,	136		43		14	8	1	0	0	0	16	3	71	15	51	1,050				0	
Pill-bury,					0	0	0	0	0	0	0	0	0	0	0	0		900	8,000	0	0
Plainview,	86		0		25	17	0	0	22	4	6	0	71	0	0					0	
Princeton,	120		35		0	0	0	0	0	23	5	0	28	0	0					0	
Rochester,	160		0		78	75	30	22	68	43	23	20	359	152	0	2,500	1,400	18,000	0	0	
Rose Creek,	25		0		3	0	0	0	3	9	0	0	18	0	0	383	250	1,500	0	0	
Round Prairie,	45		0		0	0	0	0	0	0	0	0	0	0	0					200	
St. Charles,	50		0		43	0	6	0	0	0	0	8	79	0	0			8,000	1,000	0	
St. Cloud,	125		0		2	2	0	0	6	3	0	0	13	6	0	923	660	7,000	0	0	
St. Paul, Plymouth,	125		25		177	117	45	5	167	55	34	5	605	0	0	3,650	1,700	25,000	0	0	
" Pacific,	h		278		24	18	5	10	39	14	30	3	143	10	11	1,729	1,000	10,000	0	600	
" Atlantic,	b		221		66	85	0	15	0	0	0	0	15	0	28	3,076	1,500	*10,000	0	900	
" Park,	230		75		83	5	124	18	3	74	44	2	275	78	12,088	3,500	*75,000	2,000	15,000		
" St. Anthony Park,	165		40		31	60	32	5	84	13	11	20	259	46	67	4,091	1,800	*10,000	500	0	
" Bethany,	113		32		6	20	0	0	0	0	0	0	46	0	0		809		0	1,550	
" Olivet,	h		445		186	72	5	1	118	14	4	5	405	0	0	530	2,500	*30,000	0	4,000	
" South Park,	96		45		0	0	0	0	9	0	8	0	17	25	105	530	350	*1,500	0	0	
" People's,	640		85		156	0	3	0	110	8	3	0	280	0	325	7,000	6,000	*150,000	0	0	
" University av.,	158		25		35	0	18	3	0	48	3	9	81	0	30	1,250	1,000	*12,500	0	0	
" Hazel Park,					0	0	0	0	0	0	0	0	0	0	0	0	0	0	0	0	
" Lons Jarekow,	49		0		15	0	6	10	15	6	1	0	53	0	0	500	700	5,000	0	0	
" St. Paul,	60		35		29	0	5	4	97	4	11	3	153	44	12	460	850	3,000	232	0	
" Cyril,	40		0		0	0	0	0	6	0	0	0	6	0	0					0	
" Forest st.,	75		50		0	0	0	0	0	0	0	0	0	0	0					0	
" Bell,					0	0	0	0	0	0	0	0	0	0	0					0	
Salem,	60		20		0	0	0	0	7	25	0	16	0	48	0	275	†500	*2,000	0	300	
Sandstone,	40		0		0	0	0	0	1	0	0	1	0	2	0	0	600	550	*1,200	0	
Sauk Center,	110		35		26	12	6	5	37	10	7	0	103	56	50	2,300	1,000	*2,000	0	0	
Sauk Rapids,	h		180		18	4	4	10	18	7	4	0	65	0	717	500	4,500	0	472		
Scatorth,					0	0	0	0	0	0	0	0	0	0	0					0	
Selma,	44		0		0	0	0	0	0	0	0	0	0	0	0	187	240	*1,800	0	0	
Sherburn,	85		0		16	10	5	3	20	7	5	0	66	5	0	702	120	4,700	0	0	
Shelby,	45		0		0	0	0	0	0	0	0	1	0	0	0					0	
Silver Lake,	153		98		30	10	0	5	79	22	0	12	158	20	17	3,978	800	8,000	0	0	
Sleepy Eye,	h		112		35	18	1	12	74	13	16	0	169	0	1,350	780	16,000	0	525		
Spencer Brook,	h		45		20	0	0	0	3	0	0	0	33	6	82	330	†300	*3,700	0	0	
Springfield,	40		10		0	0	0	0	5	2	3	0	33	0	0	150	300	*2,000	0	0	
Spring Valley,	120		40		12	40	13	8	119	12	9	8	221	0	120	1,575	1,000	5,000	0	0	
Staples,	104		25		0	10	2	0	1	2	7	0	22	72	0	563	900	*6,000	0	500	
Stewart,	53		0		0	0	0	3	0	0	0	0	3	0	0	186	175	*1,000	0	0	

† Missionary aid to salary. * No parsonage.

Cities or Towns	Churches Erected	CLERKS		MINISTERS		MEMBERS						ADMITTED				REMOVED			BAUPT.		Fam.
		Names	Names	Names	Ord.	C'd	Ma.	Fe.	To.	Ab.	C.	L.	To.	Di.	L.	R.	To.	Ad.	Inf.		
Stewartville,	1880 1892	Mrs. James E. Brown,	John I. Hales,	'80 '09	46	57	103	23	2	2	4	2	11	11	24	1	1	50			
Stillwater,	1883 1884	George Krayer,	James E. Holden,	'93 '09	28	85	113	4	4	0	4	0	3	0	3	0	2	120			
Sunrise,	1880				1	4	5														
Swanville,	1892 1902		Herman T. Krausey,	'04 '08	2	6	8	0	0	0	0	0	0	0	0	0	0	0			
" Swedish, Swanville,	1900 1902	Chris Molde,	John Peterson, Upsala,	'97 '08	7	6	13	0	0	0	0	0	0	0	0	0	0	10			
Strip, Scand., Bethlehem,	1910	O. A. Anderson,	Olaf A. Anderson, Strip,	'10 '10	4	4	8	0	0	0	8	0	0	0	0	0	0	6			
Taopi,	1890 1890	Mrs. Alonzo Jay,	James B. Thompson,	'95 '06	5	7	12	3	0	6	6	0	2	1	3	0	0	15			
Tintah,	1891 1892	Mrs. R. H. Cross,	Arthur G. Young, ^a	'95 '08	12	14	26	0	0	0	0	0	1	0	0	1	0	50			
Turtle River,	1903				0	2	2														
Twin Valley,	1900																				
Tyler,	1880 1883	L. A. Warming,	David T. Jenkins,	'84 '07	16	20	36	0	0	0	0	0	0	0	0	0	0	20			
Ulen,	1903				4	6	10														
Upsala, Swedish Covenant,	1888	Gust Nelson,			49	52	101														
Villard,	1883 1886	Daniel W. Shear,	David Y. Moor, Glenwood,	'00 '10	16	54	70	10	0	0	0	0	1	0	2	0	0	20			
Wabasha,	1857 1884	Dr. C. H. Robinson,	Henry Ketcham,	'73 '10	41	99	140	30	0	3	3	2	5	0	7	0	0	100			
Wadena,	1880 1882	D. E. Wagner, Wadena,	William A. Bockoven,	'92 '04	61	116	177	36	5	2	7	0	4	0	4	2	0	100			
Walker,	1896 1896	Eli Wright,	Avery G. Parks,	'97 '09	6	15	21	9	0	6	6	0	1	0	1	0	0	45			
Walnut Grove,	1874				8	25	33														
Wasca,	1868 1882	W. A. Zetterberg,	Edwin Ewell,	'88 '08	56	92	148	19	4	3	7	0	3	0	3	0	4	100			
Waterville,	1870 1879	Mrs. R. C. St. Germaine,	Herbert E. Chapman,	'08 '08	9	26	35	13	0	0	0	0	1	0	0	1	0	22			
Wayzata,	1881 1881	Miss Mary Linscoeg,	Wilbur N. Payne,	'09 '08	32	60	82	14	5	2	7	2	6	3	11	0	0	125			
Winona, Ist,	1854 1880	George Baumgartner,	Theophilus S. Devitt,	'91 '09	130	274	404		3	7	10	6	8	0	14	1	5	230			
" Lakeside, Scand.,	1884 1896	Rasmus Nelson,	Ole Thompson, r.	'02 '07	27	37	64	14	2	0	2	1	1	1	3	0	0	8			
Winthrop,	1889 1890	John W. Merhoff,	Orville A. Barnes,	'03 '08	30	52	82	6	8	2	10	0	0	0	0	0	0	55			
Wondell Brook,	1905 1906	Frank G. Mannson, ^b	Solomon Arnoquist, ^b	'09 '09	16	14	30	0	0	0	3	0	0	0	0	0	0	16			
Worthington,	1873 1908	Dea. George O. Moore,	Langdon L. Sowles,	'84 '09	60	87	147	8	7	8	13	0	4	7	11	0	0	100			
Zumbro Falls,	1890 1890	Miss Nellie Disney,	John Hayes Barnett,	'03 '08	1	11	12	2	0	0	0	1	1	0	2	1	0	12			
Zumbrota,	1857 1862	Mrs. Lettie McIntyre,			28	51	79	30	2	0	2	0	3	0	3	0	6	1	80		

^a Milaca, R. F. D. 2.

^b Campbell.

MINISTERS: Pastors installed, 7; pastors recognized, 17; pastors, 100; supplies, 3, total, 127; without charge, 95; total, 222.
 MEMBERSHIP: No. of males, 7,789; No. of females, 14,654. Total, 22,443. Absent, 3,472. *Additions*, — on confession, 697; by letter, 910. Total, 1,607. *Removals*, — death, 218; dismission, 830; revision, 689. Total, 1,737.
 BAPTISMS: Adults, 263; infants, 481.
 FAMILIES: 14,509.

NAME OF STATE ORGANIZATION: GENERAL CONGREGATIONAL ASSOCIATION OF MINNESOTA.
 NAMES OF CHURCHES ADDED: Arco; Minneapolis, Lyndhurst; St. Paul, Bell; Strip, Scand.
 NAMES OF CHURCHES DROPPED: Sacred Heart; Winona, Second.
 CHURCHES: *Supplied by*, — pastors installed, 7; pastors recognized, 17; pastors, 120; licentiates, 12; supplies, 3; vacant, 66. Total, 225.

CHURCHES	SUNDAY SCHOOLS		OFFERINGS FOR THE BENEVOLENT SOCIETIES										SALARIES, VALUES, ETC.							
	Places	Superintendents	Mem.	Y. P. Men	W. P. Men	W. P. W. P.	W. P. W. P.	W. P. W. P.	W. P. W. P.	W. P. W. P.	W. P. W. P.	W. P. W. P.	W. P. W. P.	W. P. W. P.	W. P. W. P.	W. P. W. P.	W. P. W. P.	W. P. W. P.		
Stewartville,	hm	Charles Tubbes,	118	0	0	\$0	\$10	\$1	\$0	\$3	\$7	\$7	\$0	\$24	\$0	\$1,252	\$720	\$10,000	\$0	
Sillwater,	hm	James E. Holden,	140	101	18	0	0	0	0	0	0	0	0	0	0	1,200	800	10,000	0	
Sunrise,			23	0	0	0	0	0	0	0	0	0	0	0	0	0	0	0	0	
Swanville,			80	0	0	0	0	0	4	0	3	0	0	7	0	115	60	1,200	0	
Swedish,			0	0	0	0	0	0	0	0	0	0	0	0	0	80	180	24	0	
Strip,		Rev. Olat A. Anderson,	21	0	0	0	0	0	0	0	0	0	0	0	0	0	0	2,000	0	
Tuopi,		[Union school.]	0	0	0	0	0	0	0	0	0	0	0	0	0	0	0	0	0	
Tintah,		George Missel,	45	0	0	0	0	0	11	0	1	6	0	18	2	481	300	1,200	0	
Turtle River,			66	0	0	0	0	0	0	0	0	0	0	0	0	0	0	0	0	
Twin Valley,			0	0	0	0	0	0	0	0	0	0	0	0	0	0	0	0	0	
Twin Valley,		Miss Janettha Fawlds,	65	0	0	0	0	0	0	0	0	0	0	0	0	600	500	1,500	0	
Ulen,			30	0	0	0	0	0	2	1	1	0	0	0	0	0	0	0	0	
Upsala,			60	0	0	0	0	0	0	0	0	0	0	0	0	0	0	0	0	
Villard,		Mrs. D. W. Shear,	38	0	0	0	0	0	0	0	0	0	0	0	0	191	312	1,500	0	
Wabasha,		J. W. Murdoch,	121	30	7	3	2	8	2	8	2	2	0	26	0	807	800	8,000	0	
Wadena,		Eugene Boss,	185	75	0	13	36	4	5	50	11	6	0	125	24	1,800	1,200	7,000	0	
Walker,		J. W. Rice,	46	20	0	0	0	0	4	18	0	0	0	22	0	355	480	3,000	0	
Walnut Grove,			0	0	0	0	0	0	0	0	0	0	0	0	0	0	0	0	0	
Waseca,		Albert Erickson,	107	92	0	52	37	17	26	73	24	22	0	251	0	49	1,498	900	9,000	50
Waverly,	h	Miss Fannie Worlein,	50	25	0	5	1	0	0	0	0	5	0	11	0	468	4365	3,500	0	
Wayzata,	h	F. H. Sture,	150	17	0	42	0	6	7	0	10	16	7	88	0	50	1,350	800	4,300	0
Winona, 1st,		Prof. J. V. Voorhees,	200	50	140	0	0	0	0	0	0	0	0	0	0	785	3,311	2,300	52,000	5,000
" Lakeside,		Oscar Tillman,	55	43	0	0	0	0	5	5	0	0	0	10	9	95	733	660	4,800	0
Winthrop,		Rev. Orville A. Barnes,	70	0	0	17	0	2	6	20	5	6	2	58	0	0	1,075	780	5,000	0
Wondell Brook,	h	Aug. Anderson,	60	0	0	0	0	0	0	0	0	0	0	0	0	210	100	1,500	0	
Worthington,		A. W. Fagerstrom,	100	30	0	0	10	2	0	6	0	1	0	19	0	0	1,850	1,200	9,200	0
Zumbro Falls,		James Vogel,	40	0	0	0	0	0	0	0	0	0	0	0	0	140	0	0	1,500	0
Zumbroka,	h	Lewis Schofield,	75	25	26	0	19	16	6	12	17	9	0	79	0	2	1,079	750	6,000	0

† Missionary aid to salary. * No parsonage.

SUNDAY SCHOOLS: Members, 22,181.
 YOUNG PEOPLE'S SOCIETIES: Societies, 109; members, 4,482.
 MEN'S ORGANIZATIONS: Societies, 38; members, 2,421.
 CONTRIBUTIONS: American Board (churches, 101), \$6,127; Woman's Boards (98), \$6,625; Congregational Education Society (87), \$1,566; Congregational Church Building Society (114), \$1,352; Congregational Home Missionary Society (139), \$10,020; American Missionary Association (105), \$2,533; Congregational Sunday School and Publishing Society (139), \$2,137; Ministerial Relief (54), \$653. Total (185), \$31,013. Other and special Congregational gifts, \$21,842; undenominational gifts, \$77,068. Grand total (191), \$129,923.
 HOME EXPENSES: No of churches reporting, 147; amount, \$281,859.
 INCREASE: Churches, 2; Benevolence, \$62,082; Amount of Debt, \$3,923.
 DECREASE: Members, 130; Sunday School Members, 306; Young People's Societies of Christian Endeavor, 1,267; Home expense, \$13,694; Value of Property, \$36,849.

For Fifth-Year Statistics see General Summaries.

CHURCHES IN MINNESOTA UNITED IN SUPPORT OF A PASTOR.

Church.	United with	Church.	United with
Aldrich	New York Mills and Bertha.	Correll	Appleton.
Appleton	Correll.	Custer	Garvin.
Arco	Lake Benton and Tyler.	Dexter	Grand Meadow.
Backus	Mildred and Haekensack.	Excelsior	Minnewashita.
Beaudette	Biwabik and Graceton.	Freeborn	New Richland and Matewan.
Bertha	Aldrich and New York Mills.	Garvin	Custer.
Biwabik	Beaudette and Graceton.	Graceton	Beaudette and Biwabik.
Brownton	Stewart.	Grand Meadow	Dexter.
Burtrum	Swanville and Pillsbury.	Haekensack	Backus and Mildred.
Cable	Sauk Rapids.	Lake Benton	Arco and Tyler.
Comfrey	Springfield and Selma.	Marietta	Montevideo.

CHURCHES IN MINNESOTA UNITED *IN SUPPORT OF A PASTOR — Continued.

Church,	United with	Church.	United with
Matewan	New Richland and Freeborn.	Rose Creek.....	Taopi.
Mildred.....	Baekus and Haekensack.	Sank Rapids.....	Cable.
Minneapolis.....	Excelsior.	Selma	Comfrey and Springfield.
Montevideo	Marietta.	Springfield	Comfrey and Selma.
New Brighton	Open Door.	Stewart	Brownson.
New Richland.....	Freeborn and Matewan.	Swanville	Burtrum and Pillsbury.
New York Mills	Altrieb.	Taopi	Rose Creek.
Open Door	New Brighton.	Tyler.....	Aroo and Lake Benton.
Pillsbury.....	Swanville and Burtrum.	Wondell Brook	Lincoln.

MISSISSIPPI.

THE MISSISSIPPI CONGREGATIONAL CONFERENCE. Organized March 31, 1883. OFFICERS: Dr. Cyrus Hamlin, Tougaloo University, moderator; Rev. M. S. Jones, 3100 12th st., Meridian, statistical secretary and treasurer. Session of 1911: Tougaloo University, Dec. 1-3.

CHURCHES	CLERKS		MINISTERS				MEMBERS				ADMITTED				REMOVED			BAPT.		
	Cities or Towns	Org.	Ord.	Names	Ord.	C'd	Ma.	Fe.	To.	Ab.	C.	L.	To.	Di.	L.	R.	To.	Ad.	Inf.	Fam.
Caledonia, Piney Grove, ^a	1832	1910	Dea. J. L. Thomas,	Silas A. Gambleton,	'90	'87	31	40	71	4	9	0	0	0	0	3	3	9	4	26
Meridian, 1st,	1882		Louis W. Barron,	Marrion S. Jones,	'93	'99	30	31	61	24	1	0	1	0	2	1	3	1	3	17
Orangeville, 1st, Clinton,	1903	1908	Dea. D. A. Edwards,	J. Madison Edwards,	'03	'03	6	9	15	0	1	1	2	2	2	4	8	0	6	14
Tougaloo, Union,	1871	1900	Miss Eva P. Roberts,	Frank G. Woodworth,	'80	'87	20	30	50	33	10	0	10	1	0	33	34	10	0	15
Caledonia, Woods Chapel, ^a	1904	1904	Dea. Henry Johnson,	Silas A. Gambleton,	'99	'04	5	8	13	0	2	0	2	1	0	1	2	2	0	15

^a R.F.D. 4.

NAME OF STATE ORGANIZATION: THE MISSISSIPPI CONGREGATIONAL CONFERENCE.
 NAME OF CHURCH DROPPED: Jackson, 1st.
 CHURCHES: *Supplied by* — Pastors, 5. Total, 5.
 MINISTERS: Pastors, 4. Total, 4. Without charge, 3. Total number of ministers, 7.
 MEMBERSHIP: No. of males, 104; No. of females, 126. Total, 230. Absent, 61.

ADDITIONS, — on confession, 23; by letter, 1. Total, 24. REMOVALS, — death, 4; dismission, 4; revision, 42. Total, 50.
 BAPTISMS: Adults, 22; infants, 13.
 FAMILIES: 87.
 SUNDAY SCHOOLS: Members, 392.

CHURCHES	SUNDAY SCHOOLS		OFFERINGS FOR THE BENEVOLENT SOCIETIES										SALARIES, VALUES, ETC.									
	Places	Superintendents	Members	Young People's Societies. Mem.	Men's Organizations	A. B. C. F. M.	Woman's Boards	Concl. Ed. Soc.	Concl. Church Bldg. Society	Concl. Home Miss. Soc.	Am. Miss. Association	Conf. S. S. and Pub. Soc.	Ministerial Relief State and National	Totals	Other Congregational Offerings	Undenominational Gifts	Home Expenses	Salaries	Value Church Property	Investment Funds	Amount of Debt	
Caledonia, P. Gr.	Eli Vaughn,		40	26	71	\$0	\$0	\$0	\$0	\$0	\$3	\$0	\$0	\$3	\$23	\$0	\$635	\$247	\$600		\$	
Meridian.	Rev. M. S. Jones,		40	34	0	4	0	0	0	0	6	0	0	10	5	5	489	502	2,000		413	
Orangeville,	Rev. J. M. Edwards,					0	0	0	0	0	0	0	0	0	0	0	0	180				
Tougaloo,	Rev. F. G. Woodworth,		287	250	0	3	0	0	0	10	0	0	0	13	0	0	0	0	15,000			
Caledonia, W. Ch.,	Henry Johnson,		25	0	0	0	0	0	0	0	0	0	0	0	23	4	9		300			12

YOUNG PEOPLE'S SOCIETIES: Societies, 3; members, 310.
 MEN'S ORGANIZATIONS: Societies, 1; members, 71.
 CONTRIBUTIONS: American Board (churches, 2), \$7; American Missionary Association (3), \$19. Total (3), \$26. Other and special Congregational gifts, \$100; undenominational offerings, \$9. Grand total (4), \$135.

HOME EXPENSES: No. of churches reporting, 3; amount, \$1,433.
 INCREASE: Young People's Societies of Christian Endeavor, 208; Home Expense, \$652; Amount of Debt, \$390.
 DECREASE: Churches, 1; Members, 26; Sunday School Members, 38; Benevolence, \$201; Value of Property, \$17,170.

For Fifth-Year Statistics see General Summaries.

Churches	Sunday Schools		Offerings for the Benevolent Societies										Salaries, Values, Etc.						
	Members	Young People's Societies, Men's Organizations	A. B. C. F. M.	Women's Boards	Congl. Ed. Soc.	Congl. Church Bldg. Society	Congl. Home Miss. Soc.	Am. Miss. Association	Cong. S. S. and Pub. Soc.	Ministerial and National	Totals	Other Congregational Offerings	Denominational Gifts	Home Expenses	Salaries	Value Church Property	Investment Funds	Amount of Debt	
Amity,	0	0	0	0	0	0	0	0	0	0	0	0	0	0	0	0	0	0	
Aurora,	141	27	0	9	0	5	45	6	0	0	0	0	0	0	1,000	12,000	0	0	
Bever, Welsh,	5	0	0	0	0	0	10	0	0	0	0	0	0	0	0	0	0	0	
" Ist,	125	60	0	2	0	0	3	0	9	0	0	0	0	0	0	8,000	0	700	
Billings,	0	0	0	0	0	0	0	0	0	0	0	0	0	0	540	0	0	0	
Bonne Terre,	120	26	29	0	0	0	211	10	38	18	298	91	37	2,251	1,200	1,000	0	0	
Breckenridge,	40	0	0	9	0	1	26	1	0	0	37	0	0	126	0	0	0	0	
Cameron,	100	40	0	32	25	109	10	44	20	5	17	0	0	1,085	6,000	25	0	0	
Carthage,	100	20	0	15	13	0	6	1	0	0	35	5	0	875	900	15,000	0	135	
Cole Camp,	175	32	0	30	0	0	0	0	6	0	36	62	550	963	600	5,000	0	0	
Dawn,	80	30	0	20	0	0	24	0	0	0	44	6	4	395	700	1,500	0	0	
De Soto,	80	0	0	0	28	2	0	3	2	2	8	2	0	1,300	1,000	18,000	0	2,750	
Duval,	40	0	0	0	0	0	0	0	0	0	0	0	0	0	0	0	0	0	
Eldon,	101	11	0	15	1	10	10	5	6	0	47	20	0	603	750	3,000	0	0	
Granny,	0	0	0	0	0	1	0	0	0	0	1	0	0	0	0	1,000	0	0	
Green Ridge,	10	0	0	17	0	0	0	0	0	0	17	0	0	150	5,000	0	0	0	
Hamilton,	90	30	0	19	26	0	0	26	10	0	81	29	0	675	400	3,000	0	0	
Hannibal,	50	0	0	5	100	0	20	0	0	0	125	26	3	923	800	8,000	0	50	
Honey Creek,	46	0	0	0	0	0	3	10	0	0	13	1	0	1,071	0	15,000	0	550	
Iberia,	22	0	0	0	0	0	0	0	4	0	9	1	0	75	0	1,600	0	0	
Joplin, Ist,	101	20	0	0	0	0	3	16	5	5	29	0	0	150	1,000	0	0	0	
" East,	270	32	30	0	13	0	17	0	0	0	30	180	60	2,350	1,500	22,000	0	5,200	
" West,	240	30	20	3	0	4	6	2	6	0	21	5	50	850	1,000	15,000	0	730	
Kansas City, Ist,	320	0	102	1,023	1,064	1	913	166	69	67	4,728	10,409	1,691	14,000	5,000	175,000	0	0	
" M. Tabernacle,	300	48	15	0	28	1	41	2	13	1	87	124	3	3,500	1,500	25,000	0	0	
" Ivanhoe Park,	179	0	0	10	48	0	13	0	0	0	61	0	0	1,807	1,200	2,700	0	2,500	
" Beacon Hill,	285	60	24	56	23	4	2	14	2	8	109	35	0	3,521	1,800	10,000	0	4,850	
" Westminster,	207	0	125	840	905	6,882	4	915	412	421	122	10,331	30	115	102,85	4,000	85,000	0	5,000
" Prospect av.,	125	15	0	21	39	7	6	38	8	1	3	123	32	0	0	38,000	0	12,000	
" Roanoke,	100	16	0	0	0	0	0	14	0	0	14	0	0	0	0	1,000	0	0	
" Kiddler,	42	35	0	8	11	13	4	12	8	6	67	3	0	250	400	2,000	0	0	
Lamar,	35	0	0	3	63	0	10	0	1	0	77	0	0	35	0	5,000	0	0	
Lebanon,	159	62	0	62	181	50	33	128	55	27	11	547	288	17	2,542	1,200	7,000	0	0
Maplewood,	220	18	0	0	124	4	4	40	3	27	2	204	80	0	1,418	1,500	8,000	0	0
Meadville,	30	19	0	26	40	18	9	35	14	11	3	156	0	0	1,700	0	0	400	
Meta,																			

† Missionary aid to salary. * No parsonage.

Churches	Cites or Towns	Inherited		Clerks		Ministers		Members				Admitted				Removed				Bapt.		Fam.
		Org.	Chrchd.	Names	Names	Ord.	C'd	Ma.	Fe.	To.	Ab.	C.	L.	To.	Di.	L.	R.	To.	Ad.	Inf.		
Neosho,		1866	1907	Miss Sallie B. Stewart,	John Garretson,	'09	'11	55	131	186	16	5	0	5	4	1	1	6	3	1	100	
New Cambria,		1878	1887	D. A. Roberts,	[Roy Wilhoit, <i>Lic.</i>]	'10		53	90	143	0	0	0	0	3	2	0	5	5	0	25	
Nichols,		1882	1883	Mrs. L. B. Baxter,		'10		26	38	64	16	23	3	26	0	2	2	18	2	0	20	
Noble,		1870	1899	J. C. Feenister,				9	13	0	0	0	0	0	0	1	0	1	0	0	5	
Old Orehard, ^a		1890	1897	John L. Starnage,	George W. Belsey,	'86	'10	50	82	132	6	11	14	25	1	3	0	4	3	2	150	
Oronogo,		1910	1910	Miss Bessie B. Gillard,	Jesse E. Weaver,	'10	'10	14	17	31	0	17	14	31	0	0	0	0	12	0	95	
Pease City,		1879	1875	A. J. Ridgway,				61	99	160	0	6	11	17	2	1	0	8	1	0	18	
Republic,		1876	1881	Miss Florence Criswell,				10	23	33	12	0	0	0	0	3	3	0	0	0		
Riverdale,		1884	1886		William M. Jones,	'85	'11	77	188	265	37	4	0	4	4	13	0	17	2	5	160	
St. Joseph,	Tabernaede,	1867	1890	Wm. Mitchellhill,				17	20	37	0	0	0	0	0	0	0	0	0	0	25	
"	"	1887	1889	Gus Nelson,	Edward Parsons,	'06	'06	36	54	90	0	4	1	4	1	3	0	4	4	0	40	
"	Plymouth,	1907	1905	Mrs. Lou M. Williams,	Albert H. Jordan, <i>i.</i>	'02	'07	167	226	393	79	9	1	10	8	12	6	26	2	10	210	
St. Louis, 1st, Trinitarian,		1852	1884	Edwin L. Robinson,	{ Charles S. Mills, <i>i.</i>	'85	'05	343	578	921	96	44	63	107	9	40	2	51	10	14	614	
"	Palgrin,	1866	1907	Edmund O. Lirtle,	{ Archibald A. Lancaster,	'09	'09															
"	Fountain Park,	1869	1895	Bernard W. Noel,	John B. Toomay, <i>i.</i>	'91	'04	139	231	370	35	19	19	38	0	13	0	13	7	8	325	
"	Plymouth,	1869	1869					21	19	40	0	0	0	0	0	2	0	2	0	0	15	
"	Swedish,	1879	1894	J. Albert Lindquist,	[J. Albert Linquist, <i>Lic.</i>]	'10		7	13	20	0	0	0	0	0	0	0	2	0	0	15	
"	Compton Hill,	1881	1893	Roy J. Mills,	Jacob E. Meecker,	'01	'06	118	196	311	10	15	6	21	5	14	1	20	4	7	140	
"	Hyde Park,	1881	1894	Harvey E. Waldt,	[Ernst Nagel, <i>Pres.</i>]	'11		153	274	427	0	0	0	0	0	0	0	0	0	0	90	
"	Memorial,	1882	1888	John G. Hewitt,	William Smith,	'88	'03	39	64	103	2	1	2	3	0	3	0	3	0	1	90	
"	Union,	1883	1890	Walter Riesler,				50	121	171	51	4	4	8	3	4	0	7	3	7		
"	Olive Branch,	1884	1884	Albert Mogniot,	Frederic J. Hart, <i>i.</i>	'10	'09	46	106	152	0	31	1	32	0	0	37	37	3	13	81	
"	German,	1885	1897	Rev. W. H. Dorn,	William H. Dorn,	'93	'01	50	55	105	0	20	0	0	0	0	10	20	0	10	75	
"	Redeemer,	1885		Carl Lattner,	William H. Ziegler,	'05	'11	32	59	91	0	0	0	0	0	0	0	0	0	0		
"	Hope,	1891	1908	Leslie C. Post,	Spencer C. Haskin,	'92	'11	48	98	146	18	17	2	19	0	2	0	2	0	0	450	
"	Immanuel,	1891						26	62	88												
"	Reber Plaev,	1894	1904	Henry C. Ostendorf,	Earl Hewson, <i>i.</i>	'01	'05	89	104	193	20	25	0	25	1	13	0	14	0	10	100	
"	Bothlehem, Bohemian,	1894	1896	Mrs. J. Svoboda,	Anthony S. Donat,	'08	'11	15	55	70	0	0	0	0	0	2	0	2	0	0	10	
Sappington,		1888	1889	Geo. F. Westrup, ^b				7	16	6	0	0	0	0	0	0	0	0	0	0	10	
Sedalia, 1st,		1866	1889	W. H. Van Wagner,	Harold Cooper,	'04	'09	96	204	300	54	4	5	9	2	10	10	22	1	5	150	
"	2d,	1891	1891	Mrs. O. L. Leslie,	William B. Davis, <i>i.</i>	'10	'10	37	52	80	13	2	2	4	0	0	1	1	2	0	80	
Springfield, 1st,		1869	1903	Prof. A. P. Temple,	Robert B. Blyth,	'01	'10	129	224	353	30	16	19	35	6	23	43	72	8	1	225	
"	German,	1884	1887	Louis H. Baker,	Gottfried Grob,	'66	'06	23	21	44	1	0	2	2	0	0	0	0	0	0	3	25
"	Swedish,	1886	1888	P. A. Anderson,				6	9	15	0	0	0	0	0	0	0	6	0	0	7	
Webster Groves,		1866	1871	J. W. L. Todd,	Charles L. Kloss, [†]	'85	'11	217	299	516	56	27	24	51	3	11	0	14	5	12	500	
Willow Springs,		1891	1899	Miss Lottie Slosser,				11	29	40	17	2	0	2	0	5	0	5	0	0	25	
Windsor,		1868	1882	Miss Emma A. Howe,				13	23	36	0	1	3	4	0	4	0	4	1	0	50	

† John R. McMullen *asst. p.*

^b Webster Groves, R. D. 6.

^a Webster Groves.

CHURCHES		SUNDAY SCHOOLS		Y. P. S.	Mens	OFFERINGS FOR THE BENEVOLENT SOCIETIES										SALARIES, VALUES, ETC.				
Places	Superintendents	Mem	Mem	Orig.	Mem	F. M.	A. M. C.	Wom's	C. E.	C. C. B.	C. H. M.	A. M. & P. S.	Min.	Relief	Totals	Value Ch. Property	Salaries	Home Exp.	Invest. Funds	Am't. of Debt
Neosho,	W. T. Matters,	148	35	27	\$27	\$79	\$40	\$17	\$61	\$14	\$10	\$4	\$252	\$19	\$0	\$3,191	\$800	\$15,000	\$1,000	\$800
New Cambria,	John T. Jones,	90	0	0	32	5	0	0	5	3	5	0	50	0	0	800	700	4,000	0	0
Nichols,	A. K. Rountree,	80	33	0	0	0	0	0	3	0	3	0	3	0	0	176	4,000	0	0	0
Noble,	J. C. Feemster,	40	0	0	0	0	0	0	0	0	0	0	3	0	0	0	600	0	0	300
Old Orchard,	James H. Cutler,	210	78	69	0	69	0	14	38	10	11	8	150	20	45	2,950	1,400	20,000	0	2,500
Oronogo,	Mrs. Margaret Bell,	73	0	0	0	0	0	0	0	0	0	0	0	0	0	0	1,700	0	0	400
Peirce City,	L. L. Allen,	242	0	0	0	48	9	0	11	8	10	13	99	0	0	1,833	800	10,000	0	602
Republic,		0	0	0	0	5	0	0	0	0	0	0	5	0	0	0	2,600	0	0	0
Riversdale,																				
St. Joseph, Tab.,	Charles Work,	136	56	0	173	163	842	76	295	106	93	30	1,779	67	21	4,658	1,800	25,000	0	0
" Swedish,	Ivar Brodine,	46	25	0	0	0	0	0	0	0	0	0	2	0	0	0	4720	5,000	0	0
" Plymouth,	Kreer Bruner,	80	31	0	0	1	2	0	12	0	3	0	18	0	0	0	1800	2,000	0	500
St. Louis, Ist,	M. A. Pratt,	176	0	50	189	1,013	298	68	1,286	99	93	87	3,133	2,294	533	15	9,970	150,000	5,000	0
" Pilgrim,	W. H. Danforth,	1	555	45	295	1,820	1,091	965	206	3,291	335	104	47	7,799	5,130	6,778	37,876	6,000	250,000	0
" Fountain Park,	R. F. Goodnow,	325	0	50	37	116	40	0	300	39	20	8	550	348	95	6,684	2,500	50,000	0	0
" Plymouth,		90																		
" Swedish,	Mrs. J. Johansen,	1	35	0	0	0	0	0	10	0	7	0	17	90	55	1,320	420	8,000	0	3,250
" Compton Hill,	Wm. E. Oberar,	300	35	70	79	18	52	1	171	10	10	10	354	587	0	6,779	3,000	50,000	0	6,000
" Hyde Park,	N. W. Dunlaup,	250	100	0	0	95	15	3	111	3	6	0	233	0	0	0	520	50,000	0	7,600
" Memorial,	Wm. J. Turner,	220	25	0	17	17	14	10	56	8	10	3	135	36	6	1,924	1,200	32,600	0	0
" Union,	Fred Henser,	80	27	6	24	21	16	10	169	8	13	8	269	148	17	417	1,200	15,000	0	4,500
" Olive Branch,	Nicholas Stosb,	149	35	15	5	5	0	0	23	0	0	0	33	9	2	1,375	1,200	12,000	0	0
" German,	Rev. W. H. Dorn,	179	60	6	15	3	0	10	8	0	0	0	36	0	0	0	2,000	22,000	0	600
" Redeemer,	Charles D. Smith,	120	0	0	0	5	0	0	22	0	0	0	27	0	0	0	0	0	0	0
" Hope,	Hugo Wardlack,	Imm	425	90	30	36	27	12	14	56	0	0	145	0	16	2,380	1,500	41,288	1,161	77
" Immanuel,																				
" Reber Place,	William Ford,	150	35	19	30	0	18	15	65	12	13	4	137	73	100	1,650	1,000	5,000	0	0
" Bethlehem,	A. Fairbanks,	20	30	0	5	2	3	5	13	3	0	0	31	0	0	0	1,500	10,000	0	0
" Sappington,	O. J. Mathias,	40	0	0	0	0	0	15	0	0	0	0	15	0	0	0	1,800	0	0	0
" Scotland, Ist,	Charles E. West,	135	30	0	52	51	11	1	121	1	17	0	234	4	108	3,561	1,500	39,000	0	900
" 2d,	Miss Gertrude England,	100	30	0	10	5	3	9	12	0	8	2	49	0	0	416	1,000	33,500	0	270
Springfield, Ist,	Prof. M. E. Alling,	186	35	50	143	134	15	39	70	47	32	11	494	155	2,524	1,800	30,000	0	4,200	
" German,	Rev. G. Grob,	18	0	0	10	6	6	14	5	3	2	42	10	5	380	1,530	3,300	0	700	
" Swedish,	Miss Freda Olson,	15	0	0	0	0	0	0	0	0	0	0	0	0	0	0	1,800	0	0	0
Webster Groves,	Edward F. Becht,	532	96	255	30	208	205	7	481	78	52	22	1,083	1,985	51	9,086	2,400	48,000	0	7,000
Willow Springs,	J. N. Newcomb,	40	0	0	3	0	0	10	6	0	0	0	19	0	0	194	400	2,500	0	165
Windsor,	J. C. Anderson,	1	35	0	0	12	0	0	7	0	0	0	19	3	0	615	400	4,000	0	0

† Missionary aid to salary. * No parsonage.

MISSOURI SUMMARY.

NAME OF STATE ORGANIZATION: MISSOURI CONGREGATIONAL CONFERENCE.

NAME OF CHURCH ADDED: OTOBAGO.

CHURCHES: *Supplied by*, — Pastors installed, 8; pastors, 33; licentiates, 4; supplies, 4; vacant, 24. Total, 73.

MINISTERS: Pastors installed, 8; pastors (2 *asss.*), 33; supplying churches, 10. Total, 51. Without charge, 40. Total number of ministers, 91.

MEMBERSHIP: No. of males, 3,970; No. of females, 6,970. Total, 10,940. Absent,

1,133. *Additions*, — on confession, 537; by letter, 373. Total, 910. *Removals*, — death, 131; dismissal, 452; revision, 347. Total, 930.

BAPTISMS: Adults, 235; infants, 162.

FAMILIES: 7,012.

SUNDAY SCHOOLS: Members, 9,254.

YOUNG PEOPLE'S SOCIETIES: Societies, 40; members, 1,562.

MEN'S ORGANIZATIONS: Societies, 18; members, 1,275.

MISSOURI SUMMARY.

CONTRIBUTIONS: American Board (churches, 35), \$5,277; Woman's Boards (48), \$5,863; Congregational Education Society (35), \$10,842; Congregational Church Building Society (38), \$642; Congregational Home Missionary Society (36), \$9,369; American Missionary Association (36), \$1,511; Congregational Sunday School and Publishing Society (42), \$1,206; Ministerial Relief (25), \$493. Total (67), \$35,203. Other and special Congregational gifts, \$22,157; undenominational offerings, \$63,339. Grand total (67), \$120,699.

HOME EXPENSES: No. of churches reporting, 50; amount, \$156,652. INCREASE: Churches, 1; Benevolence, \$37,454; Value of Property, \$41,025; Amount of Debt, \$6,832.

DECREASE: Members, 20; Sunday School Members, 972; Young People's Societies of Christian Endeavor, 405; Home Expense, \$17,829.

LEGACIES: St. Louis, Pilgrim, \$7,000; St. Louis, Union, \$1,018.

For Fifth-Year Statistics see General Summaries.

CHURCHES		SUNDAY SCHOOLS		Young People's Societies, Mem.		Men's Organizations		A. R. C. F. M.		OFFERINGS FOR THE BENEVOLENT SOCIETIES							SALARIES, VALUES, ETC.			
Places	Superintendents	Members				Womans' Boards	Concl. Ed. Soc.	Concl. Church Bldg. Society	Concl. Home Miss. Soc.	Am. Miss. Association	Conq. S. S. and Pub. Soc.	Ministerial and Relief, State and National	Totals	Other (Congregational Offerings)	Denominational Gifts	Home Expenses	Salaries	Value Church Property	Investment Funds	Amount of Debt
Absarokee,	Miss Hilda Malone,	50				\$6	\$1	\$17	\$1	\$2	\$5	\$1	\$33	9	9	\$1075	\$1000	\$2,000		\$350
Antelope,	Mrs. W. H. Leeper,	37							16				16			1,233	900	*1,600		650
Bainville,	L. Price,	48	29			6	1	4	13	3	9	1	37			335	4876	2,500		
Baker,	J. N. Bush,	45	8	12		5	1	3	22	0	13	1	45			919	4650	*		
Ballantine,	F. H. Cordet,	36				8	1	3	22	0	13	1	45			919	4650	*5,000		
Big Timber,	C. B. Folger,	211	51	42		90	20	75	100	30	25	15	385	25	100	5,000	1,800	50,000		
Billings, 1st,	<i>German,</i>								1				1					*		
" Polytechnic,				40	26		1	2	10	1	2	1	17			623	4600	*2,800		
Broadview,	Thomas S. Hunt,	40															4700	*1,200		
Clyde Park,	Mrs. W. J. Packard,	21					6	5	24	1	9		45			687	4800	*3,000		
Columbus,	Mrs. Irving Adams,	15																		
Crow Agency,																				
Dixon,	Rev. W. H. Archeson,	30							3		3		3			2,340	4600	*2,000		500
Dodson,																		*		
Dorsey,																		*		
Dunkirk,																	4300	*		
Eden Valley,																		*		
Fort Shaw,	Rev. N. E. Hannant,	3																*		
Foster,	Mrs. A. E. Calahan,	22																*		
Frost,	H. O. Pelle,	40		20														*		
Galata,									2									*		
Gayser,																		*		
Glasgow,	Rev. C. D. Borton,	70				5	5	16	16				21			1,025	4,100	*1,650		300
Glendive,	H. F. Johnson,	80							8				8			4,163	4,500	*4,500		200
Glendive, 2d,	W. S. Sanford,	160						75	1				81	20		2,131	4,200	14,000		5,500
Great Falls,		50			35								81	20		12,000	2,500	*60,000		5,000
Hardin,	Mrs. A. L. Mitchell,	50				2	2	11	1	1	8		14	8		494	4,120	*500		
Hedges,									1				1					\$100		
Helena,	Mrs. F. T. Haynes,	125				21	9	10	10				40			649	4,700	12,500		
Hingham,	John Kindschey,	48											16			190	4,350	*1,500		
Hundley,	H. J. Hughes,	37							3				16					*		
Hundley, 2d,	Mrs. C. E. Reed,	40															*			
Inverness,	Mrs. Whitehouse,	30															*			
Ismay,																	*			
Judith Gap,	John Dunbar,	46				5	3	4	15	3	22	2	54	18	71	1,650	1,200	5,000		
Lamar,													11					*		
Laurel, 1st,	Mrs. O. A. Young,	100			56								11			60		*		

† Missionary aid to salary. * No parsonage.

CHURCHES		CLERKS		MINISTERS		MEMBERS				ADMITTED			REMOVED			BAPT.		Fam.		
Cities or Towns	Org.	Churches	Names	Names	Ord.	C'd	Ma.	Fe.	To.	Ab.	C.	L.	To.	Di.	L.	R.	To.	Ad.	Inf.	
Laurel, <i>German</i> ,	1908	1908	Henry Boehm,	Wm. M. Schuster,	'77	'08	74	41	115	5	17	9	26	1	2	14	17			56
Livingston,	1882	1901	Dva. W. C. Simpson,	Thos. B. Powell,	'09	'10	81	163	244	17				3	7		10			200
Medicine Lake,	1910		L. E. Bunker,	(L. H. Bent, <i>Lic.</i>)	'10		3	3	6								19			25
Merino,	1910	1911	Irvine Renner,	(Eric B. Sikes, <i>Lic.</i>)	'10		4	4	8											6
Missoula, 1st,							36	68	104											
" <i>Swedish</i> ,	1893	1895	E. Rocine,	C. R. A. Blomberg,	'03	'09	23	27	50	3	13	0	13							7
Moccasin,	1910		Ralph Hubbard,				4	6	10		4	6	10							
New Shawmut,	1910		A. C. Ullam,	(Eric B. Sikes.)	'10		10	14	24											18
Nihil,	1908		Mrs. Bert Miller,	Ellis E. Pleasant,	'07	'09	6	14	20	4										31
Osborne,	1908	1910	C. G. Peck,	E. O. Cole,	'08	'10	12	13	25	5							1			100
Paradise,	1894	1894	Mrs. Ada Baker,	Jesse Buswell,	'98	'10	10	20	30	8										45
Plains,							8	15	23											
Plentywood,																				
Plevna, <i>German</i> ,	1910		Mrs. M. A. Franklin,	(Francis Chenoweth, <i>Lic.</i>)	'09		7	9	16		6	10	16							25
Pompey's Pillar,	1890	1891	Miss Lottie Dilworth,	Herman H. Lindeman,	'10	'10	8	28	36											60
Red Lodge,	1909	1909	Mrs. C. Fairchild,	(Le Roy A. Lippitt, <i>Lic.</i>)	'10		1	14	15	1										15
Roundup,	1908	1911	R. S. Nutt,	James W. Anderson,	'08	'08	33	50	83		13	22	35				7			100
Sidney,	1910		Miss O. Moulton,	George J. Buergi,	'08	'10	8	15	23											11
Westmore,							7	21	28											
Wibaux,	1910	1910	Miss C. M. Thompson,	John J. Bayne,	'03	'10	3	9	12		10	2	12							20
Wilsal,							1	3	4											
Yates,																				

NAME OF STATE ORGANIZATION: MONTANA CONFERENCE OF CONGREGATIONAL CHURCHES.
 NAMES OF CHURCHES ADDED: Antelope; Billings, *German*; Billings, Polytechnic; Crow Agency; Dixon; Dorsey; Dunkirk; Eden Valley; Fort Shaw; Foster; Fred; Galata; Geyser; Hingham; Inverness; Lanark; Merino; Moccasin; New Shawmut; Nihil; Plevna, *German*; Pompey's Pillar; Westmore; Wilsal.
 NAMES OF CHURCHES DROPPED: Choteau; Polson; Porcupine.

CHURCHES IN MONTANA UNITED IN SUPPORT OF A PASTOR.
 Church. United with
 Ballentine Huntley; Osborne.
 Clyde Park Wilsal.
 Eden Valley Plentywood.
 Foster Hardin.
 Fred Medicine Lake.
 Church. Church.
 Geyser Moccasin; Nihil.
 Hingham Inverness.
 Hedges Judith Gap.
 Wibaux Yates.

CHURCHES: *Supplied by*, — Pastors, 42; licentiate, 12; supplies, 2; vacant, 2. Total, 58.
 MINISTERS: Pastors, 35; state secretary and two missionaries supplying churches, 3. Total, 38. Without charge, 5. Total number of ministers, 43.
 MEMBERSHIP: No. of males, 790; No. of females, 1,341. Total, 2,131. Absent, 224.
 Additions, — on confession, 169; by letter, 379. Total, 548. *Removals*, — death, 6; dismission, 62; revision, 158. Total, 226.

CHURCHES	SUNDAY SCHOOLS		V. P. Mens		OFFERINGS FOR THE BENEVOLENT SOCIETIES										SALARIES, VALUES, ETC.				
	Places	Superintendents	Mem	S. Mem	Orig.	A. B. C. U. M. F. M.	Wom's Edg.	C. E. Soc.	U. C. C. Soc.	E. C. H. Soc.	M. A. Soc.	A. M. & P. S.	S. S. Relief	Min. Totals	Home Exp.	Salaries	Value Ch. Property	Invest. Funds	Avail. of Debt
Laurel, German,	Frederick Reiter,	70				\$3	\$	\$	\$2	\$17	\$1	\$1	\$1	\$25	\$35	\$300	\$2,150	\$	\$75
Livingston,	M. D. Potter,	150	42					3				6		6	125	1,500	1,000		2,400
Medicine Lake,	Mrs. C. A. Hoskins,	20														800	150		
Morino,	Harry Smith,	11															*1,000		100
Missoula, Ist,		175					2												
" Swedish,	Ed Swanson,	75	18			2		1	1		2	1	1	8	40	1,300	8,000	1,400	
Moccasiah,																	*		
New Shawmut,																	*		
Nihil,																	*		
Osborne,	E. Eiker,	45						1			0	3		4	115	1,200			200
Paradise,	Mrs. M. L. Case,	4								10		30		30	2,500	1,600	3,000		
Plains,		30										8		18		1,500	4,000		
Plentywood,												14		14					
Plevna,										3		3		3					
Ponapey's Pillar,	W. H. Mustard,	23						4						4					
Red Lodge,	Rev. H. H. Lindeman,	60									30			30					
Roundup,	L. A. Lippitt,	20	10			4		3	20	2	16	1	47	8	1,300	1,000	6,500		250
Sidney,	R. S. Nutt,	89							2		3		5	1	5,500	11,500	8,000		300
Westmore,	Rev. G. J. Buergi,	44		20				5					5	5		1,180	*50		1,500
Wilbaux,		50				3					5		5						
Wiltsal,	Mrs. C. M. Cavanaugh,	25										5	9	5	945		*1,200		260
Yates,		20																	

† Missionary aid to salary. * No r-asonage.

BAPTISMS: Adults, 17; infants, 81.
 FAMILIES: 2,340.
 SUNDAY SCHOOLS: Members, 2,098.
 YOUNG PEOPLE'S SOCIETIES: Societies, 7; members, 184.
 MEN'S ORGANIZATIONS: Societies, 7; members, 235.
 CONSPIRATIONS: American Board (churches, 10), \$126; Woman's Boards (6), \$57; Congregational Education Society (9), \$38; Congregational Church Building Society (14), \$204; Congregational Home Missionary Society (24), \$802; American Missionary Association (11), \$49; Congregational Sunday School and Publishing Society (22), \$189; Ministerial Relief (9), \$24. Total offerings, \$215. Grand total (36), \$1,325.
 HOME EXPENSES: No. of churches reporting, 26; amount, \$17,494.
 INCREASE: Churches, 21; Members, 322; Sunday School Members, 50; Benevo- lence, \$5; Home Expense, \$6,077; Value of Property, \$69,925; Amount of Debt, \$6,102.
 DECREASE: Young People's Societies of Christian Endeavor, 75.

For Fifth-Year Statistics see General Summaries.

NEBRASKA.

THE CONGREGATIONAL CONFERENCE OF: Organized Aug. 8, 1857. OFFICERS: Rev. M. A. Bullock, D.D., 5419 No. 25th st., Lincoln, moderator; Rev. S. I. Hanford, 3025 R st., Lincoln, statistical secretary and treasurer. SESSION OF 1911: Crete, Oct. 10-19.

CHURCHES	Org.	Churches Inherited	CLERKS		MINISTERS		MEMBERS					ADMITTED			REMOVED			BAPT.		Fam.
			Names	Names	Ord.	C'd	Ma.	Fe.	To.	Ab.	C.	L.	To.	Di.	L.	R.	To.	Ad.	Inf.	
Addison, Bloomfield,	1880	1903	Mrs. Delbert Jaxcox, ^a	William H. Elfring, Crofton,	'09	'04	10	12	22	1	0	0	0	1	4	4	0	0	20	
Answorth,	1883	1903	Miss Lila McAndrews,	H. C. Van Valkenburgh,	'03	'07	42	74	116	25	4	7	11	0	7	0	7	2	150	
Albion,	1872	1890	William Weitzel,	Arthur C. Townsend,	'91	'03	112	143	253	25	4	4	8	0	5	0	6	8	125	
Alliance, German,	1903	1903	Henry Pfennig,	Elias Bernstein,	'11		20	15	35	5	0	0	0	4	0	4	0	5	21	
Alma,	1888	1889	Mrs. Mary R. Morgan,	Albert A. Robertson,	'97	'09	40	62	102	4	0	4	4	3	9	4	16	0	65	
Almeria,	1905		M. M. Edney,	Arthur W. Johnson, Taylor,	'09	'10	53	62	117	2	0	0	0	0	0	0	0	0	75	
Arberville,	1876	1902	Eugene L. Gray, ¹	Owen L. McCleery,	'95	'10	58	139	122	13	32	4	36	0	0	1	1	24	55	
Arcadia,	1888	1890	Mrs. L. B. Swaynie,	Thomas Evans,	'00	'09	20	42	62	10	4	7	11	0	0	0	4	2	50	
Argo, Craig,	1906	1885	A. F. Claypool, Craig,	John E. Craig, Uehling,	'10	'10	6	9	15	4	0	1	1	0	4	4	8	0	14	
Arlington,	1883	1885	B. F. Hadley,	A. E. Lehmann,	'10	'10	24	32	56	3	0	0	0	0	0	0	0	0	30	
Ashland,	1871	1905	George L. Scott,	Victor F. Clark,	'83	'10	61	130	191	34	7	5	12	0	5	32	37	0	95	
Aten, Crofton,	1880	1902	Mrs. Chas. Ambrosen, ^e	Floyd D. Reeves,	'06	'07	64	121	185	40	3	5	8	1	0	6	7	0	100	
Aurora,	1872	1906	Mrs. H. E. Newton,	Jordan M. Kojker,	'97	'09	17	32	49	4	2	1	3	0	0	0	0	0	25	
Aycox,	1903	1905	Mrs. A. C. Stumbaugh,				0	6	6	2	0	0	0	0	2	0	0	0	25	
Bassett,	1888	1877	Henry Robinson, Niobrara,	Albert Frazier, i., Niobrara,	'06	'06	28	30	58	5	0	0	0	1	0	1	0	1	19	
Beatrice,	1884	1885	Miss Florence Stymour,	John W. Ferner,	'76	'10	54	96	150	24	5	3	8	5	6	0	11	0	80	
Beemer,	1899	1900	Miss Emma Fehliman,	Alfred E. Bashford,	'01	'10	14	31	45	13	4	0	4	0	4	4	1	0	30	
Bertrand,	1885	1909	Mrs. Carrie A. Pedley,	Harry M. Triplett,	'98	'08	34	56	90	24	17	0	17	0	2	0	2	3	45	
Bingham,	1899	1910	W. E. Lotspeich,	I. H. Kraemer, Hyannis,	'02	'10	13	14	27	5	0	0	0	2	0	0	2	0	25	
Bladen,	1886	1889	Mrs. Clarence C. Stout,	Otto W. Reger,	'07	'10	10	14	24	12	1	6	7	0	3	0	3	1	25	
Blair,	1870	1874	Miss Carrie Wiseman,	Royal C. Moodie,	'81	'11	30	73	103	32	0	0	0	0	1	16	0	0	65	
Bloomfield,	1891	1901	Prof. A. F. Gulliver,	Jesse B. Burkhardt,	'07	'10	15	35	50	22	0	1	1	0	5	19	24	0	30	
Brewster,	1899	1909	Mrs. Mary C. E. Van Neste,	[W. D. King, † Sup.], ^d	'97	'10	25	27	52	7	0	0	4	0	1	0	1	0	25	
Brule,	1896	1908	Mrs. Emma Hobbs,	[Walter De Benham, Lic.]	'09		23	40	63	1	0	0	4	0	1	2	3	0	20	
Brunswick,	1892	1892	Miss Ethel Norris,				8	21	32	2	6	7	13	1	1	15	17	5	50	
Burton,	1908		Mrs. W. H. Horton,				3	9	12	3	0	0	0	0	0	12	12	0	5	
Burwell,	1888	1890	Miss Rebecca Beynon,	Charles D. Gearhart,	'90	'09	23	67	12	4	6	10	2	4	0	6	3	3	60	
Butte,	1893	1894	Mrs. George Story,	Richard Jones,	'85	'11	11	28	39	0	0	0	0	0	3	2	5	0	70	
" German,	1895	1895	Jacob Brunmeier, jr.,	Emil B. Kaitshuek, Naper,	'08	'08	12	13	25	0	5	0	5	0	8	0	4	1	12	
Cambridge,	1883	1907	W. H. Fahng,	Otto W. Reger, Bladen,	'07	'10	64	108	172	47	3	6	9	1	3	1	5	3	65	
Campbell,	1875	1887	Mrs. Mary C. Crilly,	S. A. Walton, ^e	'82	'09	20	45	65	8	0	1	1	3	5	9	0	0	30	
Camp Creek, ^e	1868	1868	Jacob Huifer, ^e	John F. Davies,	'90	'08	53	46	99	0	11	3	14	0	0	0	0	0	14	
Carroll, W/dsh,	1891	1892	John R. Hamer,	Benjamin A. Dean,	'06	'10	7	11	18	7	0	2	2	0	0	0	0	0	31	
Center,	1902	1902	Mrs. J. V. Racey,				69	111	180	45	0	0	0	9	0	0	9	0	43	
Chadron,	1885	1885	Schuyler Pillsbury,				69	111	180	45	0	0	0	9	0	0	9	0	100	

† Pastor at large.

^c Nebraska City.

^d Aurora.

^e Crofton.

^b Bradshaw.

^a Bloomfield.

CHURCHES	SUNDAY SCHOOLS		OFFERINGS FOR THE BENEVOLENT SOCIETIES										SALARIES, VALUES, ETC.					
	Members	Young People's Societies, Men's Organizations	A. B. C. F. M.	Womans' Boards	Concl. Ed. Soc.	Concl. Church Bldg. Society	Concl. Home Miss. Soc.	Am. Miss. Association	Concl. S. S. and Pub. Soc.	Ministerial and National Relief, State	Totals	Other Congregational Offerings	International Gifts	Home Expenses	Salaries	Value Church Property	Investment Funds	Amount of Debt
Addison,	35	0	80	80	80	80	80	80	80	80	\$15	\$0	\$0	\$310	\$1250	*\$1,500	\$0	\$0
Ainsworth,	200	25	0	0	0	41	63	28	19	33	238	512	13	1,625	1,100	9,000	0	0
Albion,	150	50	54	87	24	16	230	53	65	13	290	290	0	4,331	18,000	18,000	1,200	0
Alliance,	0	0	0	0	0	0	0	0	0	0	0	0	0	86	400	2,000	0	0
Alma,	118	55	0	12	1	7	44	1	14	1	80	18	0	1,065	750	6,000	0	0
F. H. Strout,	35	0	0	0	0	0	21	0	1	0	22	0	0	75	470	0	0	0
W. L. Clark,	70	21	0	33	50	6	15	16	23	8	212	37	18	906	800	4,500	0	0
M. E. Redent, Polk,	83	18	0	16	0	4	23	0	9	3	63	37	7	1,300	700	4,000	0	0
Arberville,	83	18	0	16	0	4	23	0	9	3	63	37	7	1,300	700	4,000	0	0
Chas. J. Donnell,	60	0	0	0	0	0	0	0	0	0	3	5	0	300	200	0	0	0
A. F. Claypool, Craig,	60	0	0	0	0	1	42	0	7	0	50	0	0	592	800	3,000	0	150
Argo,	60	15	50	0	0	1	42	0	7	0	50	0	0	592	800	3,000	0	150
Arlington,	60	25	0	69	23	8	96	12	11	0	239	17	0	1,927	1,200	15,000	0	0
J. A. Steele,	25	0	0	0	0	0	0	0	0	0	0	0	0	0	1,500	0	0	0
Ashland,	180	42	25	44	52	45	100	39	49	5	511	136	30	2,219	1,000	17,500	0	0
Atch,	180	42	25	44	52	45	100	39	49	5	511	136	30	2,219	1,000	17,500	0	0
Aurora,	80	18	0	8	1	2	28	6	9	3	60	50	15	960	800	2,000	0	0
L. A. Morris,	80	18	0	8	1	2	28	6	9	3	60	50	15	960	800	2,000	0	0
Mrs. M. M. Brendel,	0	0	0	0	0	5	0	0	2	0	7	0	0	0	0	*800	0	0
Mrs. A. C. Stumbaugh,	0	0	0	0	0	5	0	0	2	0	7	0	0	0	0	*800	0	0
Bassett,	75	0	0	0	0	0	0	0	0	0	90	0	0	190	4180	*900	0	0
Mrs. N. C. Mattox,	75	0	0	0	0	0	0	0	0	0	90	0	0	190	4180	*900	0	0
Bearrice,	80	15	0	15	5	1	94	2	33	0	150	217	110	2,285	1,100	*5,000	0	0
Beemer,	80	15	0	15	5	1	94	2	33	0	150	217	110	2,285	1,100	*5,000	0	0
Bertrand,	90	35	0	12	25	20	46	16	19	5	151	0	50	1,372	700	7,000	0	350
D. McKay,	84	0	9	0	1	0	15	15	10	0	50	0	14	596	150	*1,400	0	0
John T. Burton,	50	10	0	13	0	0	22	4	5	0	52	0	0	403	350	1,600	0	0
Clarence Stout,	121	0	0	20	15	9	57	14	14	9	147	0	0	815	720	5,000	0	0
Charles Ross,	60	0	0	0	0	10	10	14	3	0	37	0	0	535	800	5,000	0	0
Prof. A. F. Gulliver,	26	0	0	0	0	6	32	0	8	0	46	0	7	347	400	2,500	0	0
H. B. Spencer,	40	24	0	0	0	1	29	0	8	0	38	0	47	478	400	2,350	0	0
A. M. Stewart,	45	0	0	0	0	0	25	0	12	0	37	0	47	425	350	1,500	0	0
Walter De Benham,	30	0	0	0	0	0	0	0	0	0	0	0	0	0	0	0	0	0
A. Shaw,	146	53	12	11	3	6	57	10	20	5	124	0	0	1,215	700	2,200	0	0
A. J. Cram,	90	8	0	0	0	0	33	0	7	0	40	0	0	468	4700	2,800	0	0
A. B. Thatcher,	20	0	9	0	0	9	9	1	20	0	28	0	0	150	4350	1,200	0	250
Nicolaus Sieler,	240	40	0	12	20	2	14	23	1	20	92	0	0	2,186	900	22,000	3,600	0
H. Lawretson,	65	60	0	0	0	5	0	0	0	0	5	0	20	725	350	3,500	0	0
Herman Lindgren,	50	0	21	2	2	11	35	10	19	6	106	0	0	425	450	2,000	0	0
Rev. S. A. Walton, ^b	120	60	0	3	0	6	11	0	9	0	29	4	19	876	600	3,000	0	0
Howell Rees,	43	20	0	11	4	5	11	4	9	1	47	6	0	1,545	4000	3,500	0	0
Mrs. Elizabeth Steel,	150	15	0	13	4	1	30	1	0	0	49	0	0	1,393	1,000	4,500	0	0
W. A. Dunley,																		

* No parsonage.

† Missionary aid to salary.

^a Nebraska City.

^b Bloomfield.

CHURCHES			CLERKS			MINISTERS			MEMBERS				ADMITTED			REMOVED			BAPT.			Fam.
Cities or Towns	Org.	Cherched	Names	Names	Ord.	C'd	Ma.	Fe.	To.	Ab.	C.	L.	To.	Di.	L.	R.	To.	Ad.	Inf.			
Clarks,	1878 1909		Marvin Chamberlin,	Charles J. Rives,	'04	'10	40	84	124	19	13	5	18	0	4	14	18	8	0	72		
Clay Center,	1872 1910		Miss Fannie De-cweller,	William L. Dibble,	'94	'08	34	72	106	20	3	1	4	2	6	0	8	0	0	85		
Columbus,	1866 1890		Miss Jennie Weaver,	Newman H. Hawkins,	'02	'09	12	27	39	16	3	0	3	0	3	12	15	0	0	140		
Constock-Wescott,	1909 1904		Miss Eliza Dawse,	Charles A. Gleason,	'77	'10	82	102	184	47	1	0	1	3	0	0	9	0	0	100		
Cortland,	1875 1886		Jay E. Compton,	Samuel Deakin,	'66	'93	37	42	79	4	5	1	6	0	10	0	10	2	0	50		
Cowles,	1883 1883		Roy Fowler,	A. Maurice Abbott,	'90	'10	16	42	58	20	0	2	2	1	2	0	3	0	0	93		
Crawford,	1889 1898		Miss Amelia Lindeman,	William A. Alcorn,	'96	'00	38	74	112	12	11	6	17	0	4	0	4	3	3	75		
Crighton,	1872 1883		L. B. Crew,	John W. Cowan,	'74	'01	146	201	347	68	12	21	33	3	23	0	26	7	2	119		
Crete,	1871 1910		Mrs. L. M. Andress,	Ernest Grams,	'08	'08	51	60	111	2	4	0	4	0	0	0	0	0	0	40		
" German,	1871 1888		Herman Mueller,	William H. Elfring, ^a	'09	'09	12	39	51	8	12	6	18	0	2	0	2	7	6	75		
Crofton,	1906 1908		Guy Weigand,	Charles L. Hammond,	'98	'08	27	36	43	12	1	4	5	0	8	0	8	0	0	50		
Curtis,	1887 1898		B. K. Schaeffer,	John M. Hinds, ^b	'06	'10	16	27	63	8	1	7	8	0	2	0	2	0	4	27		
Daily Branch, New Castle,	1883 1898		Mrs. Eva Schram, ^b	[Carl Perrin, Lic.],	'10	'11	41	52	8	14	2	16	0	7	0	7	5	5	100			
Danbury,	1898 1899		Mrs. Eliza E. Hellesen,	Robert A. Harrison,	'08	'11	38	97	135	18	2	0	2	1	0	1	2	2	0	70		
David City,	1878 1903		Miss Rose Etting,	J. S. Dick, ^{† Sup.} , ^c Crete,	'97	'10	5	11	16	2	0	7	7	0	5	0	5	0	0	40		
De Witt,	1873 1875		Mrs. R. J. Chinnock,	[W. D. King, ^{† Sup.}], ^c	'84	'06	10	63	103	16	1	0	1	1	7	0	8	2	0	40		
Dodge,	1887 1887		George M. Carr,	Samuel A. Martin,	'10	'10	11	21	0	9	12	21	0	0	0	0	0	0	0	50		
Doniphan,	1884 1884		Miss Florence Ward,	[L. Horning, Lic.], Seneca,	'10	'10	10	11	21	0	9	12	21	0	0	0	0	0	0	25		
Dry Valley, Curlew,	1910		Mrs. Alice M. McNeal, ^d	[W. D. King, ^{† Sup.}], ^e	'97	'10	6	15	21	10	2	1	3	0	0	0	0	0	0	25		
Dunning,	1900 1909		L. G. Crampton,	[W. D. King, ^{† Sup.}], ^e	'97	'10	9	10	19	4	0	0	0	0	0	0	0	0	0	15		
Dustin,	1886 1886		Mrs. Alice M. Welfso,	[W. D. King, ^{† Sup.}], ^e	'97	'10	3	6	9	0	0	0	0	0	1	0	2	0	0	12		
Elizabeth,	1908		Mrs. Bertie Keller,	J. P. Meyers, Palisade,	'79	'10	16	18	34	0	0	0	0	0	0	0	0	0	0	40		
Eureka, §	1896		Mrs. Jay Passon,	John Croker,	'88	'08	34	74	108	8	3	2	5	1	3	0	4	3	5	45		
Exeter,	1872 1907		Mrs. S. H. Lusk,	[Raymond O. Smith, Lic.],	'11	'09	69	113	182	54	24	9	33	0	6	1	7	24	0	80		
Fairfield,	1873 1879		Walter Hogue,	William Ellwood,	'99	'09	0	0	0	0	0	0	0	0	0	0	0	0	0	0		
Fairmont,	1872 1880		Mrs. O. E. Miller,	[George R. McKeith, Lic.],	'11	'08	33	43	76	10	7	0	7	0	0	0	0	0	0	31		
Fairview, Trenton,	1895			Arthur Frost Newell,	'93	'08	110	157	267	35	7	6	13	1	18	6	25	4	4	130		
Farnam,	1887 1888		H. T. McNieble,	William H. Buss,	'82	'08	101	239	340	40	7	9	16	8	10	101	119	6	5	200		
Franklin,	1873 1884		Mrs. W. F. Humphrey, [§]	Edwin F. Wright,	'06	'10	77	130	207	41	20	2	22	2	7	0	9	10	0	78		
Fronton,	1857 1885		Frank E. Smith,	Richard Hilkerbaumer,	'87	'05	45	49	94	1	14	0	14	0	0	1	1	0	10	45		
Friend,	1875 1901		Mrs. Chas. Fairuharson,	Joseph Vincent,	'89	'11	43	111	154	12	3	7	10	0	4	0	4	2	1	110		
" German,	1883 1907		John Asmus, jr.,	Corwin J. Parker,	'08	'10	16	40	56	16	2	5	7	0	6	0	6	0	1	25		
Geneva,	1886 1887		Miss Nellie Williams,	August Lemkau,	'01	'09	27	25	37	2	7	0	7	2	0	1	3	0	0	39		
Genoa,	1882 1882		Gustave A. Mollin,	August Lemkau,	'01	'09	12	29	56	0	12	2	14	1	2	0	3	4	8	30		
Getmantown, German,	1890 1892		Henry Hans,	[J. S. Dick, ^{† Sup.}], ^c Crete,	'01	'09	13	18	31	0	2	2	2	0	2	18	20	0	0	16		
" Union,	1900 1900		Prof. Roy Glenn,	Seth H. Buell,	'03	'08	26	59	85	7	2	5	7	0	1	0	1	2	4	40		
Grafton,	1878 1887		Mrs. W. R. Hainey,	Fred Gafert,	'80	'09	27	26	33	4	10	0	10	0	4	16	20	0	0	26		
Grand Island,	1887 1887		Henry E. Clifford,	Alice R. Palmer,	'96	'11	24	50	74	17	0	0	0	0	2	12	14	0	0	35		
Grand,	1906 1907		George Wacker,	d Wells,	'96	'11	24	50	74	17	0	0	0	0	2	12	14	0	0	35		
" Pilgrim, Gir.,	1887 1887		Mrs. B. F. Hastings,	e Aurora.																		
" New Castle,				f Pastors at large.																		

§ No report furnished; figures of 1910 substituted.

CHURCHES	SUNDAY SCHOOLS		OFFERINGS FOR THE BENEVOLENT SOCIETIES												SALARIES, VALUES, ETC.				
	Places	Men	W. Y. Men	A. B. C. W. B. S. F. M.	C. E. B. S. F. M.	C. C. B. S. F. M.	A. M. C. S. S. A.	M. & P. S. A.	W. C. S. S. A.	Min. Relief	Totals	Other Cong'l	Un-Subs.	Home Exp.	Salaries	Value Ch. Property	Invest. Funds	Am't. of Debt	
Clarks,	Elwood Knight,	142	55	0	20	\$6	\$2	\$1	\$35	\$1	\$1	\$1	\$1	\$1	\$1	\$1	\$1	\$1	\$1
Clay Center,	H. W. Wendland,	100	20	0	8	8	8	51	24	5	115	0	0	1,200	800	7,000	0	0	0
Columbus,	Dr. N. Motzen,	165	30	0	20	113	7	2	107	8	13	0	0	1,981	1,620	14,000	0	0	0
Constock-Wescott	Br. D. Allen,	65	0	0	20	0	6	0	36	0	9	1	72	0	647	0	0	0	0
Cortland,	Jay Compton,	144	30	0	25	0	4	24	26	7	21	7	114	0	0	0	0	0	0
Cowles,	Ray Fowler,	100	50	0	14	0	10	57	10	25	3	119	0	0	1,280	700	3,500	0	0
Crawford,	H. H. Kersmund,	55	30	18	11	0	6	10	13	8	8	0	56	15	0	7,000	6,500	0	250
Creston,	H. M. Stockings,	106	28	0	11	18	10	7	59	10	20	7	142	10	15	2,632	700	6,000	0
Crete,	Prof. G. A. Gregory,	207	82	40	128	119	0	41	220	41	30	40	619	520	75	9,562	1,500	25,000	0
" German,	Rev. Ernst Grams,	25	20	0	0	10	15	41	0	0	0	23	10	0	0	1,050	600	6,000	0
Crofton,	Edgar Mallott,	124	0	19	0	0	10	26	0	0	36	35	0	0	1,135	1,925	6,000	0	0
Curtis,	H. A. Butler,	160	64	0	0	2	0	17	0	11	0	30	0	0	1,000	1,800	3,500	0	0
Daily Branch,	N. T. Thomas, New Castle,	45	0	0	0	9	0	22	0	0	22	0	0	0	200	150	1,000	0	0
Danbury,	W. T. Stidghauer,	50	14	0	11	3	0	3	25	9	10	3	64	0	0	530	600	3,000	0
David City,	J. F. Ayres,	137	0	0	38	30	6	0	88	13	20	10	203	5	0	1,344	1,100	10,000	0
De Witt,	B. P. Reynolds,	0	0	0	0	0	0	0	0	0	0	0	0	0	0	0	0	0	0
Dodge,	Dodge,	75	0	0	0	0	2	1	14	1	5	0	23	0	0	150	300	4,000	0
Doniphan,	H. G. Ranz,	80	46	0	21	0	3	10	31	4	9	1	79	13	0	513	400	2,500	0
Dry Valley,	E. L. Holland, Curlew,	30	0	0	0	0	0	0	0	0	0	0	0	0	0	0	0	0	0
Dunning,	Mrs. S. E. Hanna,	35	0	0	0	0	0	0	7	0	7	0	14	0	0	261	205	2,000	0
Dustin,	S. F. Farmer,	50	20	0	0	0	0	8	0	6	0	3	0	0	0	0	0	0	0
Elizabeth,	Mrs. Gertie Keller,	25	0	0	0	0	0	0	0	0	0	3	0	0	0	0	0	0	0
Eureka, §	Miss Grace Rhodes, a	30	0	0	0	0	0	0	0	0	0	0	0	0	0	0	0	0	0
Essex,	C. C. Smith,	106	15	0	89	30	4	16	76	29	27	8	279	543	11	2,653	900	5,000	0
Fairfield,	Walter Hague,	74	35	25	0	3	5	5	64	3	8	0	88	0	7	1,200	1,000	3,500	0
Farmont,	J. B. Stahl,	135	23	27	141	35	109	55	142	46	41	22	591	15	0	2,052	1,100	6,300	0
Farmview,	H. T. McNickle,	0	0	0	0	0	0	0	0	0	5	0	5	0	0	0	0	0	0
Farmington,	Heman Platt,	65	25	0	0	5	0	0	0	0	6	0	11	0	0	278	1700	2,500	0
Franklin,	Prof. A. H. Waterhouse,	256	75	0	74	52	4	17	154	30	39	0	370	473	6	2,694	1,000	5,500	0
Fremont,	J. C. Newcomb,	300	50	45	67	76	16	43	142	21	27	0	392	150	0	3,500	40,000	0	0
Friend,	Rev. R. Hilkerhammer,	151	63	0	18	52	5	11	126	3	2	8	225	20	10	1,937	1,200	12,000	0
" German,	Mrs. Kate Koehler,	57	33	0	0	0	10	12	31	10	5	5	73	10	5	654	600	3,000	0
Geneva,	A. E. Gates,	145	0	42	8	0	3	39	36	2	17	0	105	307	0	2,693	1,100	6,000	0
Gemua,	Henry Hans,	40	15	0	0	18	1	0	48	0	12	0	79	0	0	1,000	840	6,000	0
Germanatown, Ger.	Mrs. Bertha Goodwin,	50	0	0	20	0	1	5	40	1	7	5	79	40	15	550	450	3,500	0
" Union,	Ermin Sweet,	66	0	0	0	0	0	5	19	0	7	3	34	0	15	475	400	2,500	0
Grafton,	Rev. S. H. Buell,	50	0	0	16	0	2	7	11	1	14	0	51	15	0	700	600	2,000	0
Grand Island,	Rev. Fred Gafert,	150	35	0	40	10	2	1	66	18	20	0	157	28	59	1,535	800	7,000	0
" Pilgrim,	B. F. Hastings,	58	12	0	5	0	3	35	2	0	0	45	0	0	0	450	1,000	3,000	0
Grant,	a Palisade,	75	30	0	0	0	0	0	5	0	13	0	18	0	0	600	3,000	0	0

* No parsonage.

† Missionary aid to salary.

CHURCHES		CLERGY		MINISTERS		MEMBERS				ADMITTED			REMOVED			BAPT.		Fam.			
Cities or Towns	Org.	Church	Names	Names	Ord.	C.†	Ma.	Fe.	To.	Ab.	C.	L.	To.	Di.	L.	R.	To.	Ad.	Inf.	Fam.	
Hallam, <i>German</i> ,	1893	1893	Eilert Schneider,	Frank C. F. Scherff,	'76	'08	64	60	124	0	8	0	0	8	0	0	0	0	0	14	70
Halsey,	1909		Mrs. Elsie M. Ludden,	[W. D. King,† <i>Step.</i>]Aurora,	'97	'10	3	5	8	1	0	0	0	0	0	0	0	0	0	0	25
Harvard,	1872	1882	Mrs. Orilla E. Booth,	Brooks A. Warren,	'03	'10	45	81	126	15	0	4	3	12	1	16	0	1	0	0	60
Hastings,	1872	1910	Mrs. F. F. Carruthers,	Grant B. Wilder,	'95	'10	136	122	182	55	0	2	2	1	7	0	8	0	0	0	60
"	1900	1910	Henry Eckhardt,	[J. H. Ament, <i>Lic.</i>]	'07	'08	136	122	258	20	20	0	20	0	4	2	6	0	28	110	
"	1898	1908	Mrs. Conrad P. Schneider,	August Wiska,	'07	'08	48	55	103	0	36	9	45	2	0	0	0	2	1	20	50
Havelock,	1892	1892	John A. Woodard,	Henry M. Skeels,	'76	'10	19	43	62	29	0	0	0	0	7	0	7	0	1	45	
Hayes Creek, <i>Arcadia</i> ,	1908		Miss Clara Gartsdale, ^a	Thomas Evans, <i>Arcadia</i> ,	'00	'10	4	6	10	0	0	0	0	0	0	4	4	3	0	3	25
Hay Springs,	1856	1886	W. B. McQueen,	Homey Cox,	'10	'08	27	82	109	0	10	9	19	1	5	0	6	0	0	0	50
Hemingford,	1886	1889	Mrs. Anna Pierre,	[Chas. F. Kruse, <i>Weth.</i>] ^b	'00	'08	9	15	34	5	0	3	3	1	1	0	2	0	0	0	16
Highland, <i>Cortland</i> ,	1905	1909	Jay P. Clough,	Griggs H. Rawson, <i>Wilcox</i> ,	'02	'10	21	36	57	6	0	0	0	0	0	0	0	0	0	0	22
Hildreth,	1891	1892	Miss Cora Neff,	William Richards,	'10	'10	28	61	89	11	2	2	2	4	0	32	24	56	2	2	50
Holdrege,	1890	1883	Mrs. Anna Johnson,	[W. D. King,† <i>Step.</i>]Aurora,	'97	'10	6	18	24	6	10	0	10	0	4	0	4	0	0	0	27
Hollows,	1887	1888	Mrs. H. E. Phelps,	Julius H. Kraemer,	'02	'10	18	38	56	6	0	2	2	1	4	0	5	0	0	0	60
Hyannis,	1889	1897	Mrs. Frances H. Alden,	A. A. Cressman, ^c	'75	'06	5	9	14	7	0	0	0	0	0	2	0	0	0	0	10
Indian Creek, <i>Red Cloud</i> ,	1897		Mrs. Fannie Ramey, ^c	Andrew Kern,	'72	'06	43	53	96	0	1	0	1	0	2	0	2	0	0	0	36
Indiana,	1875	1884	Mrs. Kate Thomas,	O. M. Humphreys, <i>Benson</i> ,	'72	'06	24	30	54	7	4	2	6	0	0	0	0	0	0	0	30
Inland, <i>German</i> ,	1876	1881	Theobald Stimbirt,	John S. Bayne,	'01	'10	33	52	85	9	0	10	10	1	7	0	8	0	0	0	52
Irrington,	1896	1874	Mrs. Arthur D. Knight,	H. M. Triplett, <i>Berrand</i> ,	'09	'10	27	59	86	13	8	7	15	1	10	19	30	6	0	0	60
Kearney,	1872	1886	Mrs. Logan Sammons,	A. W. Johnson, <i>Taylor</i> ,	'08	'07	1	6	7	1	0	0	0	0	0	0	0	0	0	0	5
Kent,	1906		Mrs. Esther Schuyler, ^d	H. M. Triplett, <i>Berrand</i> ,	'08	'08	7	9	16	0	0	0	0	0	0	0	0	0	0	0	10
Keystone, <i>Loomis</i> ,	1896		David E. Hart, <i>Loomis</i> ,	[Henry F. Horton, <i>Lic.</i>]	'11	'11	46	61	107	19	5	0	5	0	1	0	1	0	0	0	18
"	1900	1906	Mrs. A. K. Barber,	T. M. Shipperd, ^{bb}	'02	'09	199	390	589	160	7	16	23	10	21	4	35	3	9	435	
"	1887	1888	R. H. Goodge,	C. H. Rogers, <i>ad</i>	'77	'04	137	268	425	43	16	31	47	2	11	0	13	10	3	285	
Liberty Creek, <i>German</i> , ^e	1896	1897	Phillip Werner, ^{aa}	M. A. Henkelmann, 912 F. st.	'99	'10	52	53	105	0	74	0	74	1	0	133	134	0	22	1065	
Lincoln, Ist,	1886	1883	H. J. Whitmore, ^{aa}	G. A. Bullock, ^{ee}	'76	'09	110	247	357	51	26	28	54	5	13	0	18	13	3	185	
"	1887	1887	W. G. S. Cook, ^{ee}	[H. M. Scott, <i>Lic.</i>] ^{bb}	'08	'08	36	63	99	38	0	0	0	0	2	2	4	0	1	50	
"	1889	1887	Johannes Wilhelm, 127 L. st.	A. H. Dahlstrom, 1828 J. st.	'08	'10	19	43	62	6	13	1	14	0	2	1	3	1	1	30	
"	1890	1907	H. P. Gibson, 2612 A. st.	S. H. Schwab, 415 F. st.	'89	'01	192	166	358	4	32	0	32	0	3	46	49	0	72	200	
"	1895	1890	Miss Alice L. Packard, ^{aaa}	D. G. Schurr, 915 Z. st.	'05	'05	135	135	140	275	0	50	0	50	1	3	35	0	70	140	
"	1895	1894	Nels C. Carlson, ^{cc}	D. Webster Davis,	'07	'10	17	47	64	17	0	6	6	0	6	0	6	0	2	40	
"	1900	1900	George Weber, 725 D. st.	Harry E. Tweedy, ^d	'09	'10	37	49	86	31	19	3	22	1	5	5	11	2	0	24	
"	1901	1901	George Heinrich, 838 Z. st.	[Thomas J. Brown, <i>Lic.</i>]	'10	'10	15	25	5	3	0	3	0	0	0	0	0	0	0	10	
"	1873	1887	Mrs. Amanda Smith, ^{ddd}	[Carl Perrin, <i>Lic.</i>]Danbury,	'10	'14	25	39	1	9	6	15	0	0	0	0	0	0	0	0	15
Linwood,	1884	1887	George C. Brewster,	Recd T. Bayne,	'08	'09	40	80	120	14	2	5	7	0	4	0	4	0	2	0	86
Long Pine,	1888	1889	Mrs. Ethel G. Morrison,	Henry Kanerz,	'09	'10	57	57	114	0	54	0	54	0	0	70	70	0	44	90	
Loomis,	1889	1889	Mrs. Anne J. Ford,	^a <i>Arcadia</i> .																	
Madrid,	1908		Miss Lewa Smalberger,	^b 312 No. 14th st.																	
Marion,	1882	1882	B. H. Stewart,	^c <i>Red Cloud</i> .																	
McCook,	1887	1887	George Klein,	^d 1331 So. 17th st.																	
"				^e <i>Catonina</i> .																	
"				^f 1431 So. 17th st.																	
"				^g 1027 So. 23d st.																	
"				^h 1306 Butler av.																	
"				ⁱ <i>Burwell</i> .																	
"				^j 421 Sec. Mut. Bldg.																	
"				^k 1320 Butler av.																	
"				^l Pastor at large.																	

^a De Weese. ^b De Weese. ^c De Weese. ^d Burwell. ^e 549 No. 25th st. ^f Pastor at large. ^g Edholm.

CHURCHES		OFFERINGS FOR THE BENEVOLENT SOCIETIES										SALARIES, VALUABLES, ETC.					
Places	Sunday Schools	Y. P. Mens		W. C. Boys		C. E. Soc.		C. C. B. (C. H. M. A. M. C. S. S. Min. A. S. P. S. Refere)		Totals	Other Cont'g	Unde from Home Exp.	Home Exp.	Salar'ies	Value Ch. Property	Invest. Funds	Amt. of Debt
		Mem	Orig.	F. M.	W. C.	Soc.	Soc.	A.	S. S.								
Hallam,	Rev. F. C. F. Scherff,	100	25	0	\$102	0	\$0	\$10	\$20	0	\$0	\$0	\$0	\$8,500	0	\$0	0
Halsey,	Miss Emma J. Clouse,	21	0	0	0	0	0	0	0	1	0	0	38	0	0	0	0
Harvard,	R. V. Clark,	162	35	0	16	5	0	12	29	0	26	0	15	1,000	5,500	0	0
Hastings,	Rev. Grant B. Wilder,	110	25	0	200	41	36	43	41	32	499	0	85	1,500	35,000	0	5,000
" Ist,	George Hoff,	250	40	0	36	0	17	10	48	14	15	8	148	1,000	10,000	0	1,800
" Emmanuel,	Karl Krieger,	82	37	0	15	0	8	0	8	3	34	15	25	4700	2,300	0	0
Havelock,	John D. Hollinder,	50	20	0	5	0	3	0	29	10	10	3	60	473	3,000	0	0
Hay Creek,	D. E. Mather, Arcadia,	35	0	0	7	0	3	7	7	4	0	4	7	1,300	200	0	0
Hay Springs,	W. B. McQueen,	40	0	0	27	0	15	0	81	13	13	4	133	4,000	0	0	0
Hemingford,	John Wilsey,	70	22	0	0	0	0	0	21	0	6	0	27	598	600	0	500
Highland,	Jay P. Clough, Cortland,	52	26	26	9	0	16	0	15	5	0	30	0	513	258	0	0
Hildreth,	H. M. Ware,	113	0	0	15	2	1	15	1	15	0	49	0	562	400	0	0
Hodge,	Ernest Patis,	100	30	0	0	15	2	7	7	6	3	49	0	915	700	0	300
Howells,	Homer Pont,	40	0	0	0	0	0	0	14	0	6	0	20	209	250	0	0
Ivanhis,	Mrs. J. H. Kraemer,	65	0	0	7	5	0	0	24	0	6	0	9	550	5,600	0	0
Indian Creek,	Ottobain Ranney, ^a	40	0	0	3	0	0	0	8	2	2	1	16	110	100	0	0
Indianola,	Mrs. Flora B. Hadley,	50	40	0	0	0	0	0	47	9	8	0	64	600	3,000	0	0
Inland,	William Weilage,	20	12	0	18	0	18	30	28	0	9	5	108	450	3,000	0	0
Irvington,	Slus R. Brewster,	153	25	0	39	32	7	19	32	12	23	6	190	59	1,005	700	0
Kearney,	Miss Bessie Abrams,	75	12	28	0	8	4	1	32	2	1	10	58	0	1,200	7,500	0
Keystone,	Fred Rose, Loomis,	0	0	0	0	0	0	0	0	0	0	0	1	75	460	0	0
" Keith Co.,	R. H. Barber,	30	0	0	0	0	0	0	5	0	0	0	10	130	100	0	0
" Leigh,	J. R. Oastler,	130	27	0	11	29	7	3	100	1	17	8	176	0	750	0	0
Liberty Creek,	L. M. Oberkotter,	0	0	0	0	0	0	0	0	0	0	0	0	0	0	0	0
Lincoln, Ist,	S. A. Sanderson, ^b	380	47	145	339	246	152	157	453	118	110	50	1,625	4,132	12379	6,786	3,000
" Plymouth,	Fredrick Brown, ^b	300	45	40	189	28	31	46	385	72	95	67	913	696	327	4,647	1,800
" Ist, Ger.,	F. A. Hosford,	110	40	0	0	15	0	13	0	0	0	0	28	0	6	675	3,000
" The Vine,	Howard Brown, ^c	328	68	26	85	61	25	31	196	41	47	12	498	62	44	3,201	1,500
" Butler av.,	Gust Johnson, ^c	101	66	35	33	0	4	11	65	7	4	0	124	0	0	350	4,500
" Emmanuel,	Henry Gies, ^c	35	45	0	0	0	0	0	12	0	0	0	12	10	0	1,600	840
" Zion,	Johannes Michel,	270	50	0	331	25	0	0	5	29	0	5	395	176	0	3,621	900
" Salem,	W. J. Blair,	24	50	0	12	0	10	10	4	0	4	0	40	204	23	1,275	800
Linwood,	Mrs. Fidelia Clift,	30	0	0	14	0	0	9	23	4	10	3	63	24	0	446	4,800
Long Pine,	Robert M. Morrison,	41	0	0	2	0	0	0	15	0	4	0	21	0	0	782	4,000
Loomis,	Walter Wheeler,	103	27	0	17	0	0	0	19	0	24	0	60	10	17	974	600
Madrid,	J. E. Dodge [Union],	30	0	0	0	0	0	0	9	0	4	0	13	0	0	400	330
Marion,	R. D. Rodgers,	100	0	0	0	0	0	0	10	0	6	0	16	0	0	150	100
McCook,	Adam Gettmann,	133	25	0	31	6	7	96	4	5	0	0	149	74	63	1,738	1,000
" German,	Red Cloud,	155	65	0	39	0	8	25	0	0	0	0	72	93	0	1,113	700

† Missionary aid to salary. * No parsonage.

€2343 So. 17th st.

b 1029 So. 23d st.

CHURCHES	SUNDAY SCHOOLS		OFFERINGS FOR THE BENEVOLENT SOCIETIES										SALARIES, VALUES, ETC.												
	Places	Superintendents	Men	W. P. Mens	A. B. C. F. M.	W. M. F. M.	B. S.	C. F.	C. C. F.	C. H. M.	A. M.	C. S. S.	M. S. S.	Relief	Totals	Other	1st	2d	3d	Home Exp.	Salaries	Value Ch. Property	Invest. Funds	Am't. of Debt	
Milford,			60	19	20	\$14	80	\$5	\$4	\$25	\$3	80	\$2	\$53	\$16	\$19	\$1231	\$800	\$7,500	\$0	\$100	0	0	0	0
Mills,			0	0	0	0	0	0	0	0	0	0	0	0	0	0	0	0	0	0	0	0	0	0	0
Minersville,			0	0	0	0	0	0	0	0	0	0	0	0	0	0	0	0	0	0	0	0	0	0	0
Mizpah,			52	0	0	0	0	0	0	0	0	0	0	0	0	0	26	0	1,600	0	0	0	0	0	0
Monroe,			106	0	0	0	0	0	0	2	0	0	0	2	0	0	0	150	1,600	0	0	0	0	0	0
Mortimer Ranch,			0	0	0	0	0	0	0	0	0	0	0	0	0	0	0	0	0	0	0	0	0	0	0
Moulton,			0	0	0	0	0	0	0	0	0	0	0	0	0	0	0	0	0	0	0	0	0	0	0
Naper, <i>German</i> ,			22	0	0	0	0	0	0	0	0	0	0	0	0	0	0	0	0	0	0	0	0	0	0
Naponec,			45	32	0	13	0	0	3	12	0	5	0	33	8	23	200	0	0	0	0	0	0	0	0
Nebraska City,			125	35	0	0	0	0	5	17	0	8	0	33	9	0	595	0	1,500	0	0	0	0	0	0
Neligh,			285	90	0	0	0	0	13	0	0	0	0	13	0	0	756	0	0	0	0	0	0	0	0
New Castle,			100	35	0	0	4	6	20	74	23	33	13	215	354	10350	1,000	14,500	0	0	0	0	0	0	0
Newman Grove,			0	0	0	0	0	0	0	39	0	10	0	53	50	750	0	0	0	0	0	0	0	0	1,000
Noble,			0	0	0	0	0	0	0	0	0	0	0	0	0	0	0	0	0	0	0	0	0	0	0
Norfolk, 1st,			227	35	22	103	50	0	53	155	47	51	22	481	349	3,769	1,500	15,000	0	0	0	0	0	0	0
Norfolk, 2d,			100	0	0	0	0	0	0	25	0	5	0	30	0	610	0	0	0	0	0	0	0	0	0
Norfolk,			64	16	0	5	0	0	5	8	0	3	0	21	0	1,134	0	4,700	0	0	0	0	0	0	940
Ogallala,			08	0	0	0	0	0	0	25	0	70	0	95	0	1,200	800	4,500	0	0	0	0	0	0	0
Olive Branch,			40	36	0	0	16	4	6	31	9	1	4	71	0	449	250	0	0	0	0	0	0	0	0
Omaha, 1st,			250	25	100	742	402	164	96	500	140	118	100	2,262	661	1,000	8,000	3,600	100,000	0	0	0	0	0	0
" St. Mary's, a			158	0	100	197	326	29	51	503	107	60	16	1,289	532	147	6,210	3,000	35,000	0	0	0	0	0	0
" Plymouth, b			170	30	60	43	119	27	11	83	4	23	2	312	103	163	4,031	1,800	20,000	0	0	0	0	0	0
" Saratoga,			90	0	0	0	5	0	6	17	2	11	1	42	1	2	564	0	0	0	0	0	0	0	0
" Cherry Hill,			46	0	0	0	0	0	6	0	0	0	4	10	0	371	6	0	0	0	0	0	0	0	0
" Hillside,			190	39	22	9	15	11	64	4	14	3	126	16	23	1,170	1,000	3,100	0	0	0	0	0	0	0
" Parkvale,			225	50	0	4	35	2	8	48	4	15	0	116	75	17	2,015	0	0	0	0	0	0	0	0
Palsley,			152	0	0	4	0	0	0	0	0	2	17	0	23	5	0	0	0	0	0	0	0	0	0
Palsley,			60	0	0	0	0	0	7	0	0	0	0	7	0	0	200	150	0	0	0	0	0	0	
Park,			40	0	0	0	0	0	3	0	4	0	4	7	0	0	567	0	0	0	0	0	0	0	0
Petersburg,			100	32	0	0	0	0	63	3	46	0	143	0	100	1,160	650	3,500	0	0	0	0	0	0	0
Pierce,			70	25	0	0	7	10	36	6	6	6	6	71	0	67	614	470	3,700	0	0	0	0	0	0
Pine Camp,			110	45	0	0	0	0	0	0	0	10	0	10	0	0	1,700	950	7,000	0	0	0	0	0	0
Plainview,			144	18	37	49	30	27	31	82	26	29	15	289	31	0	1,500	1,200	8,000	0	0	0	0	0	0
Plymouth,			0	0	0	0	0	0	0	0	0	0	0	0	0	0	0	0	0	0	0	0	0	0	0
Princeton,			48	30	0	0	0	4	7	44	10	2	4	80	10	0	580	350	1,500	0	0	0	0	0	0
Purdum,			50	0	0	0	0	6	6	20	8	10	3	63	0	0	0	0	0	0	0	0	0	0	0
Ravenna,			121	22	37	8	5	0	9	0	9	0	17	11	50	0	0	1,250	800	1,500	0	0	0	0	0
Red Cloud,			135	0	15	30	20	4	25	96	21	27	7	233	181	40	1,200	800	6,000	0	0	0	0	0	0

* No parsonage.
 † Missionary aid to salary.
 ‡ 2311 So. 34th st.
 § 4115 Dorcas st.
 ¶ 2428 Grant st.
 †† 112 No. 41st st.

CHURCHES			CLERKS			MINISTERS			MEMBERS				ADMITTED			REMOVED			BAPT.			Fam.	
Cities or Towns	Org.	Chur. Rec'd	Names			Names			Ma.	Fe.	To.	Ab.	C.	L.	To.	Di.	L.	R.	To.	Ad.	Inf.	Fam.	
Reno, Antioch,	1889		Mrs. N. B. Berry, Antioch,			Homer Cox, Hemingford,			'10	'10	0	0	0	0	0	0	0	0	0	0	0	1	10
Rising City,	1878	1880	Mrs. Mary E. Judd,						5	6	11	7	0	0	0	1	0	0	1	0	0	0	12
Riverton,	1874	1884	N. R. Morrow,						21	27	7	0	0	0	0	0	0	0	7	0	0	0	0
Robeby,	1863	1863	Mrs. B. G. Safford, ^a			[E. P. Pillan, Bapt. Sup.], ^b			'08	'10	17	28	45	2	0	1	4	5	10	0	1	49	0
Santee, Indian,	1836	1870	Frederick B. Riggs,						43	85	28	6	1	7	0	0	0	0	0	0	2	30	0
Stoughton,	1863	1900	A. F. Spooner,			Louis De Cotreau,			'95	'10	53	70	123	0	5	6	11	2	0	2	2	6	74
Sturgis Bluff, German,	1910		Mr. Hoelzer,						13	23	42	0	4	0	0	0	0	0	0	0	0	0	40
Serfbert,	1871	1882	Miss Grace S. Harrison,			[Marvin B. Harrison,			'81	'81	18	39	57	10	0	2	1	0	2	0	0	21	200
Seneca,	1904	1909	Mrs. Maude D. Eaton,			[Lawrence Hornig, Lic.]			'10	'10	3	10	13	2	0	2	2	1	0	2	0	0	40
Seward,	1887	1888	Mrs. Emma J. Wake,			[A. W. Buchner, M.E. Sup., Lic.]			'11	'11	22	50	72	0	2	1	3	1	2	0	3	2	0
Shickley,	1887	1887	Alfred A. Beach,			[J. S. Dick, Sup.] Crete,			'10	'10	14	32	46	7	23	6	29	0	7	13	0	16	0
Silver Creek,	1874	1879	Mrs. Charles Layton,			[Douglas B. Carme, Lic.]			'09	'14	30	44	9	1	2	3	0	2	0	2	1	0	30
South Platte, Doniphan,	1874	1869	Mrs. Stella Karr, ^e			[Samuel A. Martin, ^e			'84	'06	14	15	29	2	0	0	0	0	0	0	0	1	30
Spencer,	1891	1892	Miss Ella Seely,						12	16	28	0	2	0	4	6	0	2	0	2	0	2	40
Springfield,	1882	1882	Mrs. Minnie Lovell,						39	72	111	20	10	1	11	1	9	0	10	7	0	50	0
Springview,	1887	1888	Miss Anna Carr,						57	97	36	8	0	0	0	0	0	0	0	0	0	11	0
Stanton,	1878	1906	C. E. DeWitt,			John J. Klopp,			'87	'98	57	93	150	3	30	1	31	1	3	5	9	16	200
Steele City,	1872	1875	Eugene Zoellin,			Alfred G. Heyhoe, Crete,			'00	'10	11	22	33	11	2	1	3	0	0	0	2	0	11
Stockham, German,	1884	1886	Adam Trondt,			August Wiska, Hastings,			'07	'09	7	9	16	0	0	0	0	0	0	0	0	0	4
Stockville,	1890	1904	Miss Nellie B. Ward,						23	31	54	16	5	2	7	3	3	0	6	2	3	43	0
Strang,	1886	1886	Miss Fernie Woodworth,			[J. S. Dick, Sup.] Crete,			'10	'10	18	27	15	8	2	2	4	1	4	10	15	2	0
Superior, German,	1903		Miss Margaret Deimer,						7	6	13	0	0	0	0	0	0	0	0	0	0	10	0
Sutton,	1872	1904	Mrs. H. H. Schultz,			George B. Hawkes,			'02	'09	61	116	177	24	0	3	3	1	0	0	0	100	0
Syracuse,	1873	1884	David Kaehm,			John D. Grosz,			'02	'10	74	88	162	0	13	1	14	1	1	20	22	0	15
Taylor,	1879	1907	Miss Mayme L. Diener,			Joseph S. Hamilton,			'03	'10	33	70	103	11	27	5	32	0	8	0	8	20	3
Theford,	1893	1893	Miss Edith Wirsig,			Arthur W. Johnson,			'08	'07	24	43	67	8	2	3	5	0	4	8	2	1	100
Timber Creek, German, ^d	1899	1906	W. E. Parker,			Elmer E. Sprague,			'93	'05	9	17	0	0	5	10	0	3	0	0	0	0	120
Trenton,	1897	1899	Peter Klein, Wolbach,						8	17	0	0	0	0	0	0	0	0	0	0	0	0	15
Turkey Creek, German, ^e	1886	1886	Mrs. L. Eckhart,			Herbert L. Mills,			'03	'09	72	102	174	34	1	0	1	0	1	0	10	0	85
Uchling,	1893	1893	George Engel, Friend,						10	17	27	0	0	0	0	0	0	0	0	27	0	0	7
Ulysses,	1906	1906	Joseph Johnson,			John E. Craig,			'01	'10	7	15	22	10	0	4	0	0	0	0	0	0	30
Urbania, Loomis,	1877	1881	Mrs. Bessie Stephens,			[W. E. Ludwick, Ref. Sup.]			'85	'10	19	35	54	8	0	2	2	23	25	0	0	0	30
Venango,	1884	1884	John A. Pierce, Loomis,			Harry E. Tweedy, Loomis,			'09	'10	4	3	7	0	0	0	0	0	0	0	0	0	1
Vordon,	1888	1889	Mrs. Ingie Watkins,			[Thos. J. Brown, Madrid, Lic.]			'10	'10	12	16	28	2	7	4	11	0	0	0	0	0	20
Wahoo,	1868	1883	Mrs. Ada A. Humphrey,			Harmon Bross,			'63	'06	37	80	117	20	0	1	1	0	1	0	1	0	55
Wallace,	1871	1908	Mrs. B. E. Hendricks,			[William R. Pierce, Lic.]			'10	'10	12	21	33	0	2	3	0	0	1	1	1	0	55
Waverly,	1888	1890	Clarence M. Allison,			George W. Dungan,			'81	'09	22	38	60	6	4	1	5	1	2	0	3	0	30
Waverly,	1876	1879	Ira A. Loder,			Carl L. Anderson,			'07	'10	8	16	0	0	4	1	5	1	2	0	0	0	24
Weeping Water,	1901	1900	August Brandeen,			John H. Anderson,			'07	'10	8	8	16	0	0	5	0	0	0	0	0	0	1
Weeping Water,	1860	1890	Mrs. Nettie Wilson,			John H. Anderson,			'97	'06	130	217	347	33	21	7	28	2	20	33	55	10	150

† Pastor at large.

^e Friend.

^d Wolbach.

^e Doniphan.

^b 433 No. 10th st., Lincoln.

^a Lincoln, R. F. D. 1.

CHURCHES	SUNDAY SCHOOLS		OFFERINGS FOR THE BENEVOLENT SOCIETIES										SALARIES, VALUES, ETC.				
	Places	Members	Y. P. Men	F. M.	A. B. C. Wom	C. E. Soc.	C. C. B. Soc.	C. H. M. A. Soc.	I. C. S. S. & P. S.	M. A. Relief	Totals	Other Contributions	Home Exp.	Salaries	Value Ch. Property	Invest. Funds	Am't. of Debt
Reno,	W. G. Wilson, Antioch ,	25	0	0	0	0	0	0	0	0	0	0	0	0	0	0	0
Rising City,	Mrs. Augusta A. Brunner,	27	0	17	10	22	8	5	96	0	0	0	0	0	1,500	0	0
Riverton,	Rev. H. Ellis Liminger,	26	0	0	0	16	0	0	0	0	0	0	0	610	0	0	0
Rokeby,	Loe Gilman,	64	20	6	0	0	5	0	16	0	0	0	0	173	*2,000	0	0
Santee,	Rev. A. L. Riggs,	127	47	70	12	0	4	3	34	57	13	229	420	0	342	0	0
Sargent,	Harry W. Bashford,	63	0	25	0	12	32	0	84	0	0	0	0	4700	2,500	0	0
Scotts Bluff,	Adam Eckhardt,	50	42	0	0	2	0	0	2	0	0	0	0	0	0	0	0
Sevier,	C. George Bowls,	189	22	0	0	7	37	6	13	173	5	135	1,075	700	5,000	100	0
Sevier,	Ira R. West,	50	0	0	0	0	3	0	19	0	0	0	113	7600	*1,900	0	0
Seward,	Mrs. Thomas W. Wake,	40	0	35	0	15	57	0	5	112	0	0	1,527	900	8,000	0	0
Shackley,	Mrs. Della Hosak,	35	15	0	0	1	16	1	8	0	0	0	503	7400	1,500	0	0
Silver Creek,	C. H. Lee,	53	14	0	0	1	0	7	0	29	0	0	650	600	2,500	0	0
South Platte,	J. A. Burroughs, Doniphan ,	28	0	3	0	3	21	0	6	26	0	0	341	300	*1,600	0	0
Spencer,	D. A. Arnold,	70	26	0	10	0	2	19	0	7	0	38	2	581	4700	2,000	0
Springfield,	I. L. Freeman,	70	16	0	0	0	72	36	6	136	0	0	775	720	4,000	0	0
Springview,	W. C. Brown,	40	0	0	0	0	0	0	0	0	0	0	50	0	*1,000	0	0
Stanton,	J. H. Welch,	200	75	0	0	2	1	26	0	126	0	0	2,100	1,200	20,000	0	0
Steele City,	J. H. Pickering,	40	33	0	11	0	14	0	7	32	0	0	404	338	1,200	0	0
Stockham,	0	0	0	0	0	0	0	0	0	0	0	0	0	0	*500	0	0
Stockville,	Luke H. Cheney,	60	0	0	0	0	41	0	5	46	0	0	153	0	*3,000	0	0
Strang,	Mrs. A. B. Rutledge,	98	0	0	0	0	15	0	2	23	0	0	500	400	3,000	0	0
Superior,	0	0	0	0	0	0	0	0	0	0	0	0	0	0	*1,000	0	0
Sutton,	Rev. G. B. Hawkes,	125	25	0	74	12	10	68	12	205	6	0	3,000	1,000	10,000	0	2,000
„ <i>German</i> ,	George Giebelhaus,	75	0	40	0	15	30	10	0	95	37	45	697	450	3,000	0	0
Syracuse,	Miss Ora Diener,	125	31	0	25	5	1	38	12	20	0	6	958	900	7,000	0	0
Taylor,	George W. Clay,	55	25	0	0	0	33	0	4	37	0	0	500	4585	1,500	0	0
Thedford,	T. E. Spencer,	75	15	0	0	0	4	0	12	0	16	0	409	250	2,500	0	0
Timber Creek,	A. K. Klein, Wolbach ,	25	0	0	0	0	7	0	0	7	0	0	0	0	700	0	0
Trenton,	R. C. Reed,	100	42	0	40	10	18	60	17	27	11	8	1,502	1,000	3,000	0	250
Turkey Creek,	Joseph Johnson,	0	0	0	0	0	0	0	0	0	0	0	0	0	*800	0	0
Uchling,	Ulysses,	35	0	0	0	0	5	8	0	13	0	0	782	500	3,200	0	500
Urbana,	John Berge,	55	0	0	0	26	5	1	8	7	0	0	1,300	900	3,000	0	0
Urbana,	0	0	0	0	0	0	0	0	0	0	0	0	0	0	*700	0	0
Venango,	W. W. Watkins,	60	0	0	0	0	10	0	7	17	0	0	200	7300	*800	0	0
Verdon,	Mrs. Mary C. Conover,	84	11	0	52	31	5	28	10	255	52	0	827	730	4,000	0	0
Waboo,	C. A. Wenstrand,	47	38	0	0	11	52	6	9	91	3	0	1,578	600	10,000	0	725
Wallace,	W. H. Smith,	60	26	0	0	0	20	0	5	0	25	0	680	600	3,200	0	0
Waverly,	Ralph L. Duff,	35	17	0	9	10	3	8	19	9	15	0	800	540	*2,000	0	0
„	Emmanuel, August Branden,	20	6	0	3	0	0	0	6	9	12	20	431	600	*1,500	0	0
Weeping Water,	Stephen J. Aumbler,	338	86	299	81	8	18	307	74	49	40	33	2,257	1,200	27,500	0	0

† Missionary aid to salary. * No parsonage.

CHURCHES		CLERKS		MINISTERS		MEMBERS					ADMITTED			REMOVED			BAPT.			
Cities or Towns	Org.	Names	Names	Names	Ord.	C'd	Ma.	Fe.	To.	Ab.	C.	L.	To.	Di.	L.	R.	To.	Ad.	Inf.	Fam.
West Cedar Valley, Elgin,	1874	Mrs. August Buhler,	Elgin,	H. C. Halbersleben, ^a	'84	'06	9	24	33	5	0	0	0	0	0	7	7	0	0	25
West Hamilton, Doniphan,	1878	Mrs. E. Lane,	Doniphan,	S. A. Martin,	'84	'06	3	10	13	0	0	0	0	0	0	2	2	0	0	6
West Point,	1878	Mrs. O. C. Anderson,	West Point,	David B. Wright,	'10	'11	10	34	44	12	2	2	4	0	4	0	4	0	0	24
Wilcox,	1886	Mrs. Frank LeBar,	Wilcox,	Griggs H. Rawson,	'02	'10	25	45	70	14	0	6	6	1	1	0	2	0	0	40
Willowdale, Neligh,	1881	Miss Esther Niebol, ^b	Willowdale,	[Walter De Beulman, Lic.],	'09		7	22	29	13	0	0	0	0	1	1	1	2	0	17
Wisnet,	1880	A. R. Gustavson,	Wisnet,	Robert S. Lindsey,	'84	'07	13	39	52	9	0	0	0	0	2	4	0	6	0	35
York,	1886	Mrs. H. L. Vradenburg,	York,				140	185	325	25	7	4	11	6	15	50	71	3	0	225

^a Petersburg. ^b Neligh. ^c Brunswick.

NAME OF STATE ORGANIZATION: THE CONGREGATIONAL CONFERENCE OF NEBRASKA. MEMBERSHIP: No. of males, 6,526; No. of females, 10,884. Total, 17,410. Absent, 2,421. Additions, -- on confession, 1,177; by letter, 615. Total, 1,792. *Removals*, -- death, 147; dismission, 730; revision, 1,200. Total, 2,077.

BAPTISMS: Adults, 378; infants, 594.

FAMILIES: 11,719.

SUNDAY SCHOOLS: Members, 17,144.

YOUNG PEOPLE'S SOCIETIES: Societies, 113; members, 3,751.

MEN'S ORGANIZATIONS: Societies, 32; members, 1,257.

CHURCHES IN NEBRASKA UNITED IN SUPPORT OF A PASTOR.

Church.	United with
Crofton	United with Addison.
Danbury	Marion.
Dodge	Howells.
Doniphan	South Platte and West Hamilton.
Dunning	Halsey and Mizpah.
Germantown, German	Germantown, Union.
Hadings, Emanuel, German	Stockham, German.
Hemmingford	Reno.

NEVADA.

Connected with General Association of Northern California.

CHURCHES		CLERKS		MINISTERS		MEMBERS					ADMITTED			REMOVED			BAPT.			
Cities or Towns	Org.	Names	Names	Names	Ord.	C'd	Ma.	Fe.	To.	Ab.	C.	L.	To.	Di.	L.	R.	To.	Ad.	Inf.	Fam.
Reno, 1st,	1871	A. P. Rueh,		W. D. Trout,	'04	'10	60	184	244	43	1	21	22	0	2	0	2	1	1	325

CHURCHES	SUNDAY SCHOOLS		OFFERINGS FOR THE BENEFICENT SOCIETIES										SALARIES, VALUES, ETC.						
	Places	Superintendents	Y. P. Mens S. Orig. Mem	A. B. C. F. M. Wom. S. F. M. J. Bus.	C. E. Soc.	C. C. B. Soc.	C. H. M. Soc.	A. M. Soc.	A. R. F. S. Soc.	C. S. S. Soc.	Min. Relief	Totals	Other Cont'g	Und. Cont'g	Home Exp.	Salaries	Value Ch. Property	Invest. Funds	Am't. of Debt
W. Cedar Valley,	Miss Willetta Donner, Elgin,	30	0	\$4	80	80	\$3	80	\$5	3	0	\$50	\$0	\$0	\$350	\$300	*\$1,000	\$0	\$0
West Hamilton,	Otto Huenfeldt, Gilmer,	10	0	13	0	0	0	10	3	3	0	29	0	0	129	100	*700	0	0
West Point,	O. C. Anderson,	62	20	30	15	24	19	31	15	3	3	152	21	0	978	700	4,000	0	0
Wilcox,	O. Harvey Johnson,	75	25	0	13	2	1	21	1	17	0	55	0	0	1,400	400	4,300	0	400
Willowdale,	Mrs. Avah Smith, Neligh,	30	0	0	0	0	0	20	0	7	0	27	0	1	485	1,550	*2,000	0	0
Wisner,	Homer McDonald,	99	12	5	17	0	0	43	5	6	4	80	0	1	839	600	3,000	0	0
York,	H. M. Children,	225	35	42	82	0	30	175	20	21	19	389	211	750	2,211	1,350	11,000	0	0

* Missionary aid to salary * No. patronage.

CONTRIBUTORS: No. of churches contributing, 181. American Board (churches, 98), \$4,883; Woman's Boards (70), \$2,949; Congregational Education Society (\$53,201); Congregational Church Building Society (113), \$1,638; Congregational Home Missionary Society (168), \$8,719; American Missionary Association (97), \$1,605; Congregational Sunday School and Publishing Society (154), \$2,431; Ministerial Relief (76), \$810. Total (182), \$24,135. Other and Congrega-

For Fifth-Year Statistics see General Summaries.

CHURCHES IN NEBRASKA UNITED IN SUPPORT OF A PASTOR — Continued.

Church.	United with
Hyannis	United with
Loomis	Bingham.
Madrid	Urbana.
Naper	Venango.
New Castle	Herriek, So. Dak.
Ogallala	Daily Branch.
Omaha, Plymouth	Brule.
Palisade	Omaha, Parkvale.
Petersburg	Eureka.
	West Cedar Valley.
Church.	Church.
Princeton, German	Princeton, German
Purdum	Olive Branch, German.
Red Cloud	Elizabeth.
Seneca	Indian Creek.
Springview	Dry Valley.
Straug	Burton, Mills, and Pine Camp.
Taylor	Shickley.
Uelling	Almeria and Kent.
Wilcox	Argo.
	Hildreth.

CHURCHES	SUNDAY SCHOOLS		OFFERINGS FOR THE BENEFICENT SOCIETIES										SALARIES, VALUES, ETC.						
	Places	Superintendents	Y. P. Mens S. Orig. Mem	A. B. C. F. M. Wom. S. F. M. J. Bus.	C. E. Soc.	C. C. B. Soc.	C. H. M. Soc.	A. M. Soc.	A. R. F. S. Soc.	C. S. S. Soc.	Min. Relief	Totals	Other Cont'g	Und. Cont'g	Home Exp.	Salaries	Value Ch. Property	Invest. Funds	Am't. of Debt
Reno,	R. L. Moeller,	255	48	847	80	88	\$19	\$31	\$11	813	\$5	8134	\$27	\$1206	\$1,800	\$2,700	\$0	\$0	\$0

For Fifth-Year Statistics see General Summaries.

NEW HAMPSHIRE.

GENERAL CONFERENCE OF CONGREGATIONAL CHURCHES OF: Organized at Concord, June 8, 1809. OFFICERS: Rev. Thomas Chalmers, Manchester, moderator; Joseph Benton, Concord, statistical secretary and treasurer. SESSION OF 1911: Claremont, May 10-18.

Churches	CLERKS		MINISTERS		MEMBERS					ADMITTED			REMOVED			BAPT.		Fam.	
	Org.	Names	Names	Ord. C'd	Ma.	Fe.	To.	Ab.	C.	L.	To.	Di.	L.	R.	To.	Ad.	Inf.		
Acworth,	1733	1821	Carrie F. Davis.	'04	'09	29	39	68	22	1	0	1	2	1	11	14	0	0	60
Alstead,	1778	1882	Frank Dewing.	'09	'13	7	13	20	9	0	0	0	0	0	0	0	0	0	30
Center,	1788	1798	John P. Kemp.	'09	'14	30	44	10	0	0	0	0	0	0	0	0	0	0	40
East,	1842	1842	Rev. Oliver Brown (act'g),	'57	'06	2	23	5	0	0	0	0	0	0	6	6	0	0	45
Alton,	1827	1853	Mrs. Octavia H. Gilman,	'09	'09	8	22	31	43	0	1	1	4	1	2	0	0	0	25
Amherst,	1741	1774	Frederick W. Brown,	'00	'06	38	109	147	43	0	1	1	4	1	4	9	0	0	113
Andover,	1782	1782	Dea. Walter B. Durgin,	'93	'10	21	46	67	22	0	0	5	5	2	1	0	3	0	2
East,	1880	1882	Mrs. Nellie L. Scribner,	'93	'10	4	18	22	7	0	0	0	0	0	0	0	0	0	46
" "	1893	1898	George H. Hutchinson,	'10	'20	41	61	19	0	0	3	3	2	0	0	2	0	0	80
Antrim,	1872	1835	Miss Mary A. Page,	'10	'27	58	85	23	6	2	8	5	1	0	1	0	0	0	80
Atkinson,	1843	1847	Dea. Frank B. Coult,	'01	'09	13	24	37	18	0	0	0	0	1	0	1	0	0	44
Auburn,	1867	1796	Walter Richardson,	'04	'10	4	0	5	5	1	1	1	1	0	2	0	0	0	33
Barnstead,	1822	1806	Mrs. Hattie A. Fournier,	'04	'10	11	20	31	5	9	0	9	1	0	1	0	1	0	40
" " " "	1896	1827	Mrs. Ellen S. Locke,	'96	'09	5	16	21	2	0	0	0	1	0	0	1	0	0	30
" " " "	1755	1840	Miss Eva F. Chesley,	'95	'07	30	55	85	17	8	0	8	1	3	0	4	7	0	80
Barrington,	1895	1897	Mrs. Clemens V. Lawlis,	'84	'10	6	41	47	4	0	0	0	0	1	1	0	2	0	125
Bartlett,	1844	1874	Dwight P. Childs,	'88	'08	15	43	58	7	1	1	1	2	1	2	0	3	1	4
Bath,	1839	1838	Miss C. Elizabeth Rogers,	'77	'07	32	72	104	26	13	3	16	3	0	2	5	4	0	60
Bennington,	1871	1882	Mrs. L. A. Dresser,	'08	'08	59	126	185	23	0	0	0	0	4	0	4	2	0	200
Berlin,	1802	1877	Dea. G. H. Turner,	'97	'05	17	45	62	4	0	1	1	0	0	0	0	0	0	85
Bethlehem,	1740	1800	Frank L. Gerrish,	'95	'07	23	62	85	20	6	0	1	0	0	0	0	0	0	75
Boscawen,	1850	1843	Charles H. Sanders,	'94	'04	12	43	55	13	0	0	0	2	1	0	3	0	0	68
" " " "	1871	1838	Miss Augusta H. Eaton,	'10	'10	9	9	18	6	8	1	9	0	0	0	0	0	0	37
Bradford,	1747	1815	Mrs. E. Christine Swasey,	'87	'07	19	42	61	17	6	0	6	1	1	8	10	1	0	46
Brentwood,	1826	1827	Mrs. Abbie M. Chase,	'85	'06	16	44	60	5	0	1	1	2	0	0	2	0	0	3
Bristol,	1795	1858	Miss Marion Stiles,	'68	'09	26	59	85	23	6	10	16	1	2	0	3	4	2	80
Brookline,	1744	1838	H. E. Stickney, ^a	'93	'08	12	24	36	11	0	0	0	2	0	0	2	0	0	40
Campton,	1771	1838	Frank E. Page,	'59	'92	44	77	121	26	0	0	0	6	1	0	7	0	0	135
Candia,	1760	1825	Miss Elizabeth F. Housler,	'98	'08	22	36	58	21	9	1	10	1	0	0	1	9	0	60
Center Harbor,	1838	1841	Mrs. Henrietta F. Morse,	'71	'08	15	39	54	13	0	0	0	2	0	2	0	4	0	90
Charlestown,	1835	1839	Miss Flora M. Stoughton,	'96	'05	20	54	74	18	5	3	8	1	0	0	1	2	0	70
Chatham,	1861	1871	Mrs. Clara M. Jewell,	'07	'10	10	15	25	16	0	0	0	0	0	0	0	0	0	100
Cheshire,	1731	1797	Dea. Charles H. Knowles,	'89	'89	52	101	153	15	2	0	2	4	0	4	1	1	0	120
Chichester,	1791	1838	Harry S. Kelley,	'82	'08	16	44	60	9	0	0	0	2	1	0	3	0	2	53
Claremont,	1770	1836	Phineas C. Kinney,	'02	'09	116	252	368	76	7	24	31	4	10	0	14	2	10	355

^a Plymouth, R. F. D.

CHURCHES		OFFERINGS FOR THE BENEVOLENT SOCIETIES										SALARIES, VALUES, ETC.										
Places	Superintendents	Members										Totals	Other Congregational Offerings	Intentional Gifts	Home Expenses	Salaries	Value Church Property	Investment Funds	Amount of Debt			
		Young People's Societies, Mem.	Men's Organizations	A. B. C. F. M.	Women's Boards	Congl. Ed. Soc.	Congl. Church Bldg. Society	Congl. Home Miss. Soc.	Am. Miss. Association	Cong. S. S. and Pub. Soc.	Ministerial Relief, State and National											
Aeworth,	Albert J. Davis,	43	0	0	\$12	\$4	\$8	\$0	\$8	\$7	\$8	\$7	\$7	\$71	\$30	\$8	\$987	\$540	\$6,000	\$1,535	\$0	
Alstead, Center,	[No school]	0	0	0	0	0	0	0	0	0	0	0	0	17	9	0	409	430	*1,200	1,500	0	
" East,	John P. Kemp,	30	25	0	12	0	0	0	0	0	0	0	0	18	0	8	370	440	2,100	1,800	0	
" "	Mrs. Emma Sherwin,	45	24	8	6	0	0	0	0	0	0	0	0	21	0	0	400	435	2,400	500	0	
Alton,	Mrs. E. R. Wright,	25	0	0	8	0	1	0	0	0	0	0	0	26	5	0	107	400	8,000	500	0	
Amherst,	Rev. Chas. Ernest White,	100	24	0	68	25	11	22	61	43	21	16	267	110	8	1,500	1,000	12,700	13,000	0	0	
Andover, East,	Mrs. Stella T. Thompson,	59	28	0	0	0	0	0	0	0	0	0	7	0	12	518	450	4,000	0	0	0	
" "	Grace O. Swett,	20	0	0	0	0	0	0	10	0	0	0	10	0	0	229	430	*1,000	0	0	0	
Antrim,	Dea. John E. Tenney,	60	30	0	52	31	10	14	30	23	17	0	3	41	65	1,025	800	7,500	14,300	1,750	0	
Atkinson,	W. H. Thompson,	180	36	0	0	0	0	0	0	0	0	0	17	0	10	625	500	4,500	6,000	0	0	
Auburn,	Dea. Geo. E. Grant,	40	34	5	7	0	0	0	0	3	1	1	15	0	1	59	700	530	6,000	1,500	0	
Barnstead,	Charles Chapman,	46	0	0	7	0	0	0	0	4	3	1	26	34	59	700	530	6,000	1,500	0	0	
" "	Mrs. Lydia J. Reynolds,	28	0	0	0	0	0	0	0	0	0	0	5	5	35	225	435	1,500	0	0	0	
" North,	James C. Locke,	20	18	0	6	0	1	2	5	4	1	1	20	0	1	20	0	350	400	5,000	2,500	0
Barrington,	Elmer E. Wiggin,	54	54	0	6	32	6	11	12	8	6	9	90	21	19	731	400	4,000	5,000	2,383	0	
Bartlett,	Mrs. Mary F. Mersereau,	120	0	0	9	0	0	0	0	2	0	1	25	5	3	632	480	6,500	0	0	500	
Bath,	Mrs. Hannah Southard,	60	0	0	16	15	3	6	19	12	8	3	82	0	189	1,104	700	6,500	5,417	0	0	
Bennington,	Miss C. Elizabeth Rogers,	105	66	0	39	24	20	15	25	30	11	8	172	46	11	2,060	1,200	15,000	0	0	0	
Berlin,	George E. Hutchins,	139	85	17	16	0	6	9	0	0	0	0	43	36	10	18	900	7,000	0	0	0	
Bethlehem,	Dea. Geo. H. Turner,	70	35	0	4	10	3	2	21	3	4	2	49	10	18	900	600	7,000	0	0	0	
Boscawen,	Fred James,	84	0	0	32	8	5	10	27	18	5	3	108	0	0	1,000	700	6,500	6,000	0	0	
" Penacook,	Rev. Samuel R. Smiley,	90	0	0	25	46	17	6	17	20	3	17	151	38	0	2,226	850	*6,500	0	0	0	
Bradford,	Edward C. Farr,	30	0	0	0	0	0	1	0	0	1	1	5	2	0	0	420	2,000	0	0	0	
Brentwood,	Ray Pike,	81	25	0	11	25	3	4	9	6	1	3	68	0	0	750	600	3,000	13,500	0	0	
Bristol,	Rev. James Lade,	60	0	0	11	0	0	7	23	14	4	2	61	16	0	975	700	9,000	4,750	0	0	
Brookline,	Mrs. N. J. Daniels,	60	25	25	13	8	0	3	10	12	3	4	53	8	13	800	600	8,000	5,800	0	0	
Campton,	Henry C. Smith,	66	0	0	32	18	5	10	42	18	5	3	133	95	3	725	600	4,000	2,900	0	0	
Candia,	Arthur Stone,	120	24	6	16	16	2	6	25	8	3	1	83	28	57	1,100	800	7,000	14,000	0	0	
Cantbury,	Louis D. Morrill,	43	42	0	20	0	2	3	13	10	8	1	57	0	5	535	450	5,900	4,800	0	0	
Center Harbor,	Dea. J. A. Hill,	71	23	0	10	0	0	0	10	8	5	0	33	0	0	735	600	5,000	400	0	0	
Charlestown,	David T. Bond,	65	33	0	19	0	2	6	5	10	2	1	45	7	0	921	480	3,000	3,494	131	0	
Chatham,	Olin Hanson,	16	0	0	0	0	0	0	0	0	0	0	0	1	0	302	435	2,900	0	0	0	
Chester,	Walter W. Lane,	190	23	0	73	16	10	20	54	36	10	6	225	14	41	1,000	800	8,000	15,000	0	0	
Claremont,	Dea. Frank L. Seavey,	62	29	0	11	0	4	0	11	8	3	8	45	0	8	690	600	4,000	400	0	0	
" "	Fred F. Crowell,	191	25	38	117	47	15	30	79	52	17	15	372	104	17	2,905	1,500	*25,000	2,385	2,488	0	

† Missionary aid to salary. * No parsonage.

CHURCHES	CITIES or Towns	Churches Erected	CLERKS		MINISTERS			MEMBERS				ADMITTED			REMOVED			BAPT.			Fam.
			Names	Names	Names	Ord.	C'd	Ma.	Fe.	To.	Ab.	C.	L.	To.	Di.	L.	R.	To.	Ad.	Inf.	
Colebrook,		1822 1830	Mrs. Lucy Cummings,		Charles L. Skinner, i.	'86	'07	10	49	59	9	0	0	0	3	0	0	0	0	0	130
Concord, 1st,		1730 1875	Dea. Edward A. Moulton,		Franklin D. Ayer, i., p. em.,	'61	'67	120	256	376	58	8	16	4	3	0	0	7	8	5	325
"	West,	1833 1879	Geo. W. Phillips,		George H. Reed, i.	'87	'98	42	91	133	25	1	3	4	0	10	11	1	1	0	150
"	South,	1837 1860	Joseph Benton,		Ashley D. Leavitt, i.	'03	'08	109	342	451	69	15	4	19	8	7	0	15	8	8	350
"	East,	1842 1842	Dea. Geo. H. Curtis,		Bernard L. Chase, Lic.	'09	'09	27	59	86	12	3	2	5	1	0	0	1	3	0	80
Conway, 1st, North,		1778 1884	Miss Mary A. Lancaster,		Bruce W. Brotherston, i.	'97	'97	17	58	75	3	0	3	2	0	1	3	0	3	0	100
"	2d,	1886 1906	H. Chester Churchill,		Alfred T. Hillman, r.	'83	'07	37	90	127	26	5	0	5	0	0	0	3	0	0	150
"	Redstone,	1909 1909	Dea. Thomas Pengelly,		Bruce W. Brotherston,	'07	'09	4	10	14	1	0	0	0	0	0	0	0	0	0	20
Cornish,		1781 1841	Dea. Herbert Deming, ^a		William F. Whitcomb,	'99	'10	28	33	61	6	0	2	2	2	11	13	0	0	0	27
Croydon,		1778 1854	Edgar W. Davis,		James Richmond, r. ^d	'78	'85	5	20	25	15	0	0	0	1	2	0	3	0	0	60
Dalton,		1816 1836	Miss Emma J. Rix, ^b		William Taylor,	'08	'09	15	27	42	14	1	0	1	0	0	0	0	1	0	51
Danbury,		1809 1855	Edward A. Farnum,		J. Franklin Babb, F. Bapt.	'09	'09	30	50	80	28	13	3	16	0	1	0	1	10	0	30
Deerfield Center,		1772 1835	Jonathan H. Batchelder,		Frederick I. Kelley, r.	'89	'04	37	80	117	29	11	0	11	2	4	0	6	9	0	100
Deering,		1789 1788	Mrs. C. E. Ellsworth,		Charles F. Robinson,	'89	'08	31	67	98	28	0	4	2	1	0	3	0	1	0	150
Derry, East,		1817 1769	Dea. Walter S. Clement,		Evaris H. Pond,	'05	'09	126	323	449	106	18	10	28	12	3	0	13	12	2	325
"	Central,	1638 1829	Dea. Chas. H. Richardson,		Henry A. Coolidge,	'92	'08	9	22	31	4	0	0	0	0	0	2	2	0	0	34
Dover,		1827 1837	Mrs. Emma M. Shay,		Telephore Taisne, i.	'06	'09	32	43	75	26	0	0	0	3	2	0	5	0	0	75
Dublin,		1789 1836	Dea. Frederick L. Ireland, ^c		Edgar T. Pites,	'82	'10	23	99	122	38	1	3	4	2	2	0	4	0	0	80
Dunbarton,		1718 1847	Mrs. Marcia N. Sanders,		[J. E. Everingham, Bapt. Sup.]	'85	'08	12	24	36	12	0	0	0	1	0	0	1	0	0	35
Durham,		1826 1883	William H. Dorothy,		George H. Driver, i.	'07	'07	45	134	179	28	2	8	10	2	0	0	2	0	3	150
Enfield,		1747 1883	Miss Clara A. Lane,		Samuel H. Dana, i.	'72	'03	50	146	196	30	0	0	1	1	0	1	0	2	0	150
Epping,		1761 1861	Mrs. J. H. Dolbeer,		James D. Smalley,	'85	'08	20	79	99	19	1	0	1	0	1	0	1	0	1	150
Epsom, Short Falls,		1771 1857	Mrs. J. H. C. Bloodgett,		Albert W. Howes,	'98	'97	19	42	61	11	0	0	0	2	2	0	4	0	0	90
Exeter, 1st,		1773 1888	Albert Dodge,		[Oscar E. Allison, Meth., Lic.]	'10	'10	16	37	73	25	1	0	1	1	0	0	1	1	0	40
"	Phillips,	1814 1882	E. B. Parker,		Albert P. Watson, i.	'00	'09	33	38	71	8	0	0	0	0	0	0	0	1	0	45
Farmington,		1822 1822	Miss Elsie V. Closson,		Richard B. Mills, r.	'80	'09	15	37	52	16	0	4	12	2	4	0	6	4	0	140
Fitzwilliam,		1908 1866	Mrs. Abbie V. Bennett,		Frank N. Saltmarsh,	'98	'07	21	37	58	12	1	0	3	1	2	0	2	0	0	35
Francestown,		1826 1826	Wm. S. P. Sanderson,		Albert V. Fisher,	'06	'10	17	58	75	23	1	0	3	4	1	0	2	3	0	80
Franklin,		1830 1826	Herbert J. Marsh, ^d		David P. Hatch, i.	'86	'10	63	163	226	44	0	3	3	2	0	0	2	0	0	250
Gilmanston,	Iron Works,	1772 1834	Mrs. Sarah J. Learoyd,		William Clews, r.	'05	'08	26	60	86	29	0	0	0	0	0	0	0	0	0	81
Gilsun,		1771 1845	Dea. Chas. F. White,		[William Weston, Meth., Lic.]	'10	'10	22	45	67	21	4	0	4	2	1	0	3	1	0	80
Goffstown,		1862 1862	Dea. F. R. Jennings,		Edward Robie, i.	'52	'52	8	31	39	2	1	0	1	2	0	0	2	1	0	49
Gorham,		1802 1836	Mrs. Althine F. Lear, ^e																		
Goshen,		1792 1792	Mrs. J. K. Felch,																		
Greenfield,		1706 1756	Rev. Edward Robie,																		
Greenland,																					

^e Mill Village.

^d Laconia, R. F. D. 3.

^c Goffstown.

^b Dalton, R. F. D.

^a Windsor, Vt., R. F. D.

CHURCHES		OFFERINGS FOR THE BENEVOLENT SOCIETIES										SALARIES, VALUES, ETC.						
Places	Mem	Y. P. Mem	S. Mem	Org.	A. B. C. W. M. S. P. M.		C. E. C. C. B. C. H. M. A. M. C. S. S. M.		A. M. C. S. S. M.		Totals	Other Contrib.	Inde- bit	Home Exp.	Salaries	Value Ch. Property	Invest. Funds	Amt. of Debt
					P. M.	M. S.	W. M.	C. E.	C. C. B.	C. H. M.								
Coldbrook,	100	25	0	\$22	\$5	\$4	\$7	\$18	\$10	\$7	\$5	\$74	\$2	\$0	\$1,500	\$900	\$8,000	\$0
Concord, 1st,	h 412	40	0	310	148	52	70	272	11	29	33	955	2,250	893	5,927	2,250	75,000	13,000
" West,	h 200	80	0	53	12	12	21	11	13	2	1	125	13	79	1,200	900	15,000	2,300
" South,	h 358	34	40	436	236	91	197	461	243	91	36	1,791	375	2,050	6,868	3,000	*80,000	2,800
Conway, 1st,	h 85	32	52	35	0	6	12	29	20	0	4	100	29	17	1,296	700	6,000	4,165
" East,	h 80	30	21	55	0	6	12	29	20	0	4	100	29	17	1,296	700	6,000	4,165
" 2d,	h 150	50	40	32	0	0	0	0	0	0	0	36	8	0	1,417	800	12,000	2,400
" Redstone,	h 17	20	0	0	0	0	0	0	0	0	0	36	8	0	1,417	800	12,000	2,400
Cornish,	h 30	0	0	0	0	0	0	0	0	0	0	0	0	0	330	430	14,000	0
Croydon,	h 25	15	0	15	0	0	0	0	0	0	0	20	0	0	500	450	2,000	1,800
Dalton,	h 74	0	0	2	0	0	0	0	0	0	0	20	0	0	460	460	*2,500	850
Danbury,	h 50	0	0	0	0	0	1	3	0	0	0	2	0	5	318	450	3,000	0
Deerfield Center,	h 70	0	0	4	0	0	1	4	2	0	11	22	0	10	484	450	3,500	2,900
Deering,	h 12	0	0	0	0	0	0	0	0	0	0	0	0	0	1,300	1,000	4,200	6,500
Derry, East,	h 60	0	0	5	7	0	0	4	5	0	0	21	43	0	1,470	900	14,000	12,000
" Central,	h 68	0	0	30	32	0	0	26	22	9	0	119	9,115	500	1,584	1,200	20,000	3,750
Dover,	h 212	0	108	510	35	14	57	152	202	25	27	1,022	682	268	5,000	1,900	46,000	9,400
Dublin,	h 28	0	3	0	4	2	5	4	4	0	0	22	0	32	1,102	700	4,400	7,600
Dunbarton,	h 35	30	0	5	22	0	5	8	0	2	0	42	0	0	650	600	5,000	4,660
Durham,	h 113	0	16	51	52	0	19	0	53	19	22	216	11	0	2,386	1,200	19,000	25,500
Enfield,	h 35	0	0	18	0	0	0	0	0	0	0	18	2	0	666	4750	*2,300	500
Epping,	h 58	0	0	108	0	9	44	14	8	6	198	65	150	1,253	700	12,000	2,855	0
Exeter, 1st,	h 194	75	60	160	43	25	50	100	90	25	25	518	60	43	3,250	1,600	22,400	24,000
Farmington,	h 125	0	15	20	40	55	0	25	37	41	0	10	208	268	3,414	2,000	54,000	28,000
Fitzwilliam,	h 70	20	7	16	0	0	0	0	0	0	0	3	37	45	1,276	1,000	20,000	4,500
Francestown,	h 65	0	0	22	20	4	8	20	14	4	0	92	8	126	685	600	7,000	2,600
Frankonia,	h 30	0	0	0	0	0	18	4	0	0	0	22	0	0	524	400	4,500	0
Franklin,	h 117	40	20	53	20	14	23	26	33	13	0	182	223	4	3,066	1,000	20,000	8,300
Fremont,	h 95	0	0	3	0	0	1	5	3	1	0	13	0	5	1,400	4650	2,000	0
Gilhamton,	h 30	21	0	0	0	0	10	0	4	0	0	14	0	0	1,100	400	3,000	2,400
" Iron Works,	h 40	0	0	5	0	3	3	5	0	4	0	16	6	5	540	400	3,400	4,250
Gilsam,	h 75	40	0	35	0	3	8	30	10	3	3	92	0	6	625	400	2,000	2,800
Goffstown,	h 178	0	0	77	33	15	22	0	42	0	0	189	39	28	1,550	1,000	12,000	3,458
Gorham,	h 5	0	19	2	0	0	0	0	0	0	0	4	0	75	1,100	700	7,000	0
Goshen,	h 12	0	0	0	0	0	0	0	0	0	0	2	5	110	175	1,000	400	0
Greenfield,	h 33	45	0	0	16	1	0	0	5	1	1	24	20	0	676	600	5,500	6,250
Greenland,	h 31	12	0	62	39	10	14	21	20	12	12	190	22	32	894	600	9,000	10,000

† Missionary aid to salary. * No parsonage.

CHURCHES		SUNDAY SCHOOLS				OFFERINGS FOR THE BENEVOLENT SOCIETIES										SALARIES, VALUES, ETC.				
Places	Mem.	Y. P. Mem.	Mens. Org.	A. B. C. F. M.	Wom. B. B. S.	C. E. Soc.	C. C. B. Soc.	C. H. M. Soc.	A. M. A.	C. S. S.	Min. & P. S.	Relief	Totals	Other	Other	Home Exp.	Value Ch. Property	Invest. Funds	Amt. of Debt	
Greenville,	h 74	0	0	\$17	\$0	\$3	\$3	\$12	\$12	\$3	\$3	\$3	\$53	\$0	\$9	\$10,29	\$800	\$5,000	\$3,700	\$0
Hampstead,	h 130	39	0	8	11	5	4	6	54	19	9	3	42	22	0	1,600	900	10,000	10,000	2,000
Hampton,	h 136	56	0	111	85	17	30	18	52	12	3	2	66	57	81	1,331	900	12,000	5,500	0
Hancock,	h 125	0	0	21	0	0	7	18	12	3	2	0	66	0	136	1,092	7,500	8,752	0	0
Hanover, D. Coll.,	h 125	0	15	750	183	100	193	592	288	100	58	0	2,204	0	252	6,952	2,400	20,000	3,000	0
Center,	h 20	20	0	5	0	0	0	0	0	0	0	0	5	0	3	300	0	2,500	1,000	0
Harrisville,	h 23	0	0	0	0	5	0	0	0	0	0	0	5	0	425	1405	3,700	310	0	0
Haverhill,	h 80	17	0	29	0	5	9	26	16	5	3	93	9	9	951	700	7,000	5,400	0	0
Bethany,	h 0	0	0	5	0	0	0	0	0	0	0	0	5	0	0	0	0	0	0	0
Hebron,	h 75	0	0	15	0	0	0	10	20	2	0	27	4	22	64	1,330	600	140	0	0
Henniker,	h 130	45	0	20	25	5	5	20	20	21	0	121	22	22	64	1,330	800	9,000	8,730	200
Hill,	h 60	34	0	32	0	0	3	26	0	0	0	58	20	25	625	1600	6,000	3,112	0	0
Hillsboro, Center,	h 36	0	0	7	0	2	3	4	8	1	1	26	0	10	12	2,671	3,700	1,350	0	0
Hinsdale,	h 200	76	0	100	0	22	74	56	16	0	268	16	60	52	0	1,525	10,000	1,500	600	0
Hollis,	h 251	57	0	64	17	6	13	45	23	6	4	178	174	15	2,919	1,000	10,000	7,113	0	0
Hooksett,	h 50	15	0	0	0	0	0	0	2	0	0	2	0	0	763	600	4,000	3,450	0	0
Hopkinton,	h 60	40	0	52	0	8	14	38	26	7	10	155	50	2	1,200	600	7,000	700	2,000	0
Hudson,	h 70	30	0	0	14	0	0	0	0	0	0	14	2	126	675	500	8,500	4,794	0	0
Jaffrey,	h 62	33	0	10	28	8	9	10	8	9	4	86	76	25	650	1,143	700	900	0	0
East,	h 65	43	0	28	30	11	14	36	13	25	15	172	25	381	218	6,566	1,700	50,000	20,360	0
Keene, Ist,	h 562	68	98	785	131	80	200	253	182	113	50	1,794	381	100	2,336	1,500	20,000	100	0	0
Court st.,	h 300	19	28	116	50	6	105	41	18	6	348	114	4	20	615	1,700	3,000	1,500	0	0
Kingstons,	h 60	13	0	16	3	5	4	9	3	1	54	4	4	7	1,150	800	15,000	9,000	0	0
Kingston,	h 60	0	0	13	5	4	5	0	0	0	9	0	45	7	0	5,000	2,000	5,000	0	0
Laconia,	h 287	75	0	160	50	100	165	180	50	50	25	781	90	110	1,700	1,100	5,000	4,500	0	0
Lancaster,	h 175	0	0	90	50	10	15	40	23	11	0	239	90	8	291	430	3,000	1,500	0	0
Langdon,	h 49	0	14	11	0	2	10	9	7	3	35	0	3	89	400	3,458	1,100	*12,000	10,000	0
Lebanon,	h 101	0	0	158	58	22	19	86	50	7	3	403	89	0	1,600	1,200	10,000	3,616	0	0
West,	h 96	0	0	96	14	31	16	63	28	8	5	291	0	0	1,600	1,200	10,000	3,616	0	0
Lee,	h 92	40	0	0	5	5	0	0	0	0	0	3	13	15	25	807	600	5,500	6,000	0
Lempster,	h 40	0	0	1	0	0	0	6	1	1	1	10	1	1	218	430	3,000	1,500	0	0
Lisbon,	h 63	38	24	88	15	6	5	38	9	7	4	172	159	0	1,400	6,500	1,000	6,500	1,000	
Littleton,	h 112	34	0	205	36	45	58	154	112	39	29	678	80	42	3,857	1,400	32,000	2,000	0	0
Loudon,	h 30	18	10	2	0	0	0	5	1	1	0	9	0	0	350	1600	*2,000	1,000	0	0
Lyme,	h 115	0	14	71	45	19	13	47	59	22	13	292	188	34	1,083	750	3,500	8,304	0	0
Lyndeboro,	h 13	0	0	4	0	0	0	10	4	0	0	18	1	0	268	1600	7,500	2,240	0	0
Manchester, Ist,	h 504	0	50	498	284	28	118	177	100	88	52	1,345	198	6,700	7,500	35,000	100,000	14,126	0	0
Franklin st.,	h 375	0	0	397	172	0	73	99	111	16	17	945	295	270	7,600	3,180	*50,000	23,000	0	0

* No parsonage.

† Missionary aid to salary.

‡ Acting.

b Concord.

c Contoocook.

CHURCHES			CLERKS		MINISTERS		MEMBERS				ADMITTED			REMOVED			BAPT.		Fam.	
Cities or Towns	Org.	Churches	Names	Names	Ord.	C'd	Ma.	Fe.	To.	Ab.	C.	L.	To.	Di.	L.	R.	To.	Ad.	Inf.	Fam.
Manchester, So. Main st.,	1883	1820	Dea. A. D. Prince, ^a	David Fraser, i.	'95	'05	82	208	290	40	13	0	13	5	0	0	5	5	6	200
Marlboro,	1778	1834	Fred D. Hemenway,	J. Sherman Gove,	'93	'08	56	92	148	25	2	1	3	3	1	0	4	2	4	105
Mason,	1772	1837	Mrs. Nellie F. Amsden,	[Willis P. Odell, <i>Meth.</i>]	'82	'08	15	27	42	21	1	0	1	0	0	0	0	0	0	75
Meredith,	1815	1833	Miss Sarah M. Noyes,	Andrew J. Small,	'95	'09	39	70	103	4	6	3	9	1	0	40	45	1	9	70
Merrimack,	1771	1837	Dea. Geo. P. Foskett,	Charles E. White,	'00	'11	97	105	15	5	0	0	0	1	0	0	0	0	0	150
"	1829	1829	Dea. Henry A. Haines,	Joseph N. Walker,	'80	'08	97	246	343	72	1	7	8	9	0	0	14	0	0	293
Milford,	1829	1829	Dea. Harriet S. Pease,	Henry P. Peck,	'82	'01	26	70	96	23	0	1	1	2	0	0	5	0	1	110
Milton,	1815	1838	Mrs. Clara M. Robbets,	George E. Soper, i.	'84	'09	125	309	434	54	8	22	30	7	9	1	17	1	3	350
Mont Vernon,	1780	1806	Dea. J. M. Gleason,	Daniel I. Gross,	'08	'11	92	240	332	73	13	2	15	15	10	0	25	5	1	300
Nashua, 1st,	1685	1803	William P. Clark,	[James K. Miller, <i>Bapt.</i>]	'03	'09	11	26	37	4	0	1	1	3	0	1	4	0	0	30
"	1788	1833	Joseph L. Clough,	Henry W. McBride,	'87	'11	2	24	26	5	1	0	1	0	0	0	0	0	0	100
Nelson,	1682	1828	Mrs. Mary B. Hanscom,	Bernard Copping,	'79	'05	5	15	20	13	0	1	1	1	0	0	0	0	0	17
New Castle,	1715	1712	Jackson M. Hoy, ^b	[Don I. Patch, <i>Lic.</i>]	'08	'05	7	31	38	8	9	0	9	0	0	0	0	0	0	45
Newfields,	1760	1903	Miss Ettie M. Taylor,	[William Ramsden, <i>M th.</i>]	'81	'10	17	38	55	13	0	4	4	0	0	0	0	0	0	60
Newington,	1828	1828	Miss Caroline Griffin,	Ralph H. White, i.	'02	'09	80	184	264	70	0	4	4	7	3	1	11	0	0	45
Newmarket,	1779	1823	Dea. D. J. Mooney,	Marvin F. Mevis,	'93	'06	70	127	197	25	3	1	4	2	2	2	0	3	11	125
Newport,	1738	1838	Dea. Edward M. Smith,	Wendell P. Elkins,	'94	'10	18	46	64	17	0	5	5	3	4	0	7	0	0	45
North Hampton,	1798	1840	Albert P. Moore,	Henry H. Wentworth,	'92	'09	11	41	52	20	1	5	6	3	2	0	5	0	2	58
Northwood Center,	1822	1855	Miss Edyth M. Clough,	Henry H. Wentworth,	'92	'09	20	45	65	19	4	7	11	0	5	0	5	0	3	100
Orfordville,	1806	1827	Mrs. Helen G. Corliss,	[Arthur Brotherton, <i>Lic.</i>]	'08	'12	26	38	11	0	1	1	1	0	2	0	2	0	0	40
Ossipee, Center,	1894	1802	Dr. E. B. Andrews,	Frank H. Reed,	'96	'03	2	18	20	9	0	0	0	0	0	0	0	0	0	70
"	1751	1842	Orvis A. Gage,	Melvin J. Allen,	'82	'11	10	47	57	9	0	1	1	0	0	0	2	0	0	130
Pelham,	1737	1836	Harold Cheney,	Thomas W. Harwood,	'98	'09	24	63	87	21	12	3	15	1	1	0	2	1	0	100
Pembroke,	1822	1839	Dea. Elbridge Howe,	Rolla G. Bugbee,	'96	'04	43	94	137	35	0	0	0	4	0	0	4	0	1	200
Peterboro,	1771	1837	Mrs. E. H. Underhill,	A. Reginald Crews,	'10	'10	23	44	67	14	0	3	3	4	4	11	19	0	0	65
Piermont,	1780	1876	Dea. M. H. Nutter,	Henry R. McCartney, r.	'87	'09	51	125	174	64	2	2	4	4	2	0	3	4	0	120
Pittsfield,	1780	1808	Mrs. S. M. Morse,	Joseph Kimball, d	'83	'01	51	75	126	61	6	3	9	0	3	0	3	4	0	40
Plandfield,	1730	1837	Mrs. Mary E. Haseltine, ^e	Clinton W. Wilson,	'90	'04	36	107	143	10	0	0	0	0	3	1	4	0	2	54
Pleistow,	1764	1836	Mrs. J. F. Maynard,	Lucius H. Thayer, i.	'01	'00	118	331	449	80	12	2	2	14	6	0	12	8	10	217
Plymouth,	1671	1854	Chas. W. Brewster,	Albert H. Thompson, i.	'79	'88	25	67	92	30	0	2	2	2	1	0	3	0	1	80
Portsmouth,	1791	1804	Rev. Albert H. Thompson,	Arthur S. Burrill,	'96	'08	42	76	118	28	0	0	0	0	1	0	1	0	0	120
Raymond,	1765	1796	Herbert D. Thomas,	Charles H. Percival,	'84	'07	53	137	190	43	6	3	9	5	1	1	7	5	12	225
Rindge,	1737	1850	Albert Nelson,	William Sandbrook,	'86	'93	11	29	40	24	1	0	0	0	0	0	0	1	1	36
Rochester,	1846	1850	Mrs. Charles Plumer,	Henry A. Barber,	'03	'06	32	88	120	12	4	0	4	1	0	0	1	3	4	100
Rollinford,	1726	1840	Mrs. Joseph Watt, ^e	Milton V. McAlister,	'09	'09	12	30	42	13	9	2	11	2	1	0	3	7	0	40
Rye,	1740	1840	Mrs. Mary L. Wason,	J. Henry Bliss, ^c	'69	'00	7	13	20	8	0	0	0	0	0	0	0	0	0	50
Salem,	1773	1790	Mrs. Lucy L. Little,																	
Salisbury,																				

^c Rye Beach.

^d Groveland, Mass.

^e Newton, R. F. D.

^b Portsmouth, R. F. D.

^a West Manchester.

CHURCHES	SUNDAY SCHOOLS		OFFERINGS FOR THE BENEVOLENT SOCIETIES										SALARIES, VALUES, ETC.							
	Places	Mem	Y. S. Mem	Mens Orig.	A. B. C. F. M.	Wom's Bks.	C. E. Soc.	C. C. B. C. H. M. Soc.	A. M. Soc.	C. S. S. A.	Min. Relief	Totals	Land's Home	Salaries	Value Ch. Property	Invest. Funds	Am't of Debt			
Manchester, S. M. St.		315	80	0	834	835	86	118	10	\$20	\$7	\$6	\$126	\$75	\$35,500	\$1,200	\$23,000	\$0		
Marlboro,		175	98	0	0	7	3	9	10	8	13	8	58	4	1,440	800	10,000	9,685	0	
Mason,		25	20	0	9	3	3	3	8	3	3	3	45	0	500	700	3,000	2,400	0	
Merridith,		40	0	0	25	6	2	6	17	11	2	2	71	5	1,188	800	6,000	11,800	0	
Merrimack,		80	48	0	25	25	5	9	22	17	5	7	115	28	1,136	900	6,000	6,000	0	
South,		0	0	0	7	0	0	0	0	0	0	0	7	0	80	75	1,500	300	0	
Milford,	hm	198	47	53	25	66	14	7	60	72	33	8	285	155	48	2,516	1,200	25,000	7,874	0
Milton,		74	0	0	0	0	0	0	0	7	0	0	7	3	1,000	600	6,000	12,000	200	
Mont Vernon,		25	0	0	0	0	0	0	0	0	0	0	14	11	0	900	15,000	1,700	0	
Nashua, 1st,		200	35	105	200	0	30	15	96	23	10	15	389	328	369	6,191	2,700	135,000	13,000	0
" Pilgrim,		240	134	31	0	201	26	18	30	18	0	0	293	10	345	5,451	2,000	65,000	11,052	0
Nelson,		42	30	0	20	0	1	5	8	24	5	1	64	4	0	240	1,260	3,000	550	0
New Castle,		50	0	0	4	0	1	3	4	4	1	1	18	0	1,250	700	9,000	0	200	
Newfields,	h	28	0	0	12	6	3	7	17	7	3	2	57	9	5	409	275	3,500	6,786	0
Newington,		30	28	0	8	0	1	3	0	5	4	1	22	0	760	1575	3,000	2,000	0	
New Ipswich,		20	21	0	0	0	0	0	4	0	0	0	4	5	31	760	600	12,000	9,250	0
Newmarket,		90	30	0	2	0	0	10	1	6	0	0	19	0	1,180	850	11,500	1,500	0	
Newport,	hm	150	49	115	0	80	16	0	0	43	11	0	150	245	108	2,677	1,400	28,000	10,475	0
North Hampton,	h	217	87	0	31	23	3	6	37	16	9	3	128	41	30	1,621	1,000	17,000	2,050	550
Northwood Center,		30	0	0	8	25	6	4	10	6	4	5	64	0	100	525	700	4,000	1,450	0
Orfordville,		50	0	0	11	0	2	4	9	6	2	1	35	0	413	400	4,040	646	0	
Orford,		75	0	0	21	15	3	6	18	12	3	2	80	0	1,950	600	6,500	3,000	0	
Ossipee Center,	h	55	0	36	31	0	5	4	11	10	5	6	72	0	681	760	3,500	4,500	0	
" 2d,		30	0	5	18	0	2	4	10	0	6	4	44	0	275	700	2,500	5,000	0	
Pelham,		50	0	0	0	0	0	12	0	0	0	7	19	0	950	800	10,000	9,000	0	
Pembroke,		100	45	6	19	0	0	5	18	0	0	42	0	8	900	750	12,000	8,000	0	
Peterboro,		64	41	0	39	0	0	0	42	39	7	7	134	37	1,531	1,000	16,500	3,800	0	
Piermont,	h	54	32	12	0	8	2	2	1	12	2	1	28	4	722	750	4,300	115	0	
Pittsfield,		160	34	20	32	0	7	28	25	22	5	4	123	0	37	1,303	900	18,000	2,050	0
Plainfield,		30	0	0	5	17	10	10	4	0	0	0	46	26	1,121	750	12,000	6,225	0	
Plainstow,	h	49	0	0	32	0	5	10	27	18	5	3	100	0	65	807	500	7,000	11,000	0
Plymouth,	h	160	78	0	17	30	12	14	11	16	10	10	120	26	33	1,814	1,000	20,500	5,627	0
Potsmouth,		404	100	0	604	170	91	182	491	328	112	65	2,043	839	75	8,500	2,000	65,000	2,650	0
Raymond,		70	20	0	23	9	2	10	30	19	5	3	101	0	3	858	600	11,500	4,300	200
Rindge,	h	105	54	0	40	23	4	20	20	15	10	3	135	10	7	960	700	10,000	8,704	0
Rochester,	h	169	0	15	48	37	12	0	37	38	10	12	194	110	0	5,000	1,200	25,000	3,50	0
Rollinford,		38	18	0	0	30	0	0	20	2	5	0	57	1	8	774	700	5,000	2,000	0
Rye,		100	35	26	56	0	9	18	47	2	0	5	137	31	0	1,300	900	9,000	5,700	0
Salem,		60	40	0	16	5	3	5	12	9	5	1	56	0	7	1,170	600	7,000	3,500	0
Salisbury,		151	0	0	4	0	1	2	4	1	0	13	0	0	400	42,160	2,500	2,775	0	

† Missionary aid to salary.

• Stratham.

SHERCHES	CLERKS		MINISTERS		MEMBERS					ADMITTED				REMOVED			BAPT.		Fam.		
	Cities or Towns	Org.	Churches	Names	Ord.	Ctd	Names	Ma.	Fe.	To.	Ab.	C.	L.	To.	Dh.	L.	R.	To.		Ad.	Inf.
Samborn-ton,		1771 1834	Herbert J. L. Bodwell,	J. Newton Perrin, jr.,	'92	'97	42	72	114	21	4	3	7	4	2	0	6	2	0	75	
Seabrook,	Hampton Falls,	1711 1836	Miss Edna M. Hardy,	John W. Savage,	'63	'08	8	23	31	3	0	0	0	0	2	7	10	0	0	30	
"	South,	1897 1905	Mrs. Isabel Rand,	William A. Rand,	'75	'07	9	27	36	1	0	0	0	1	0	0	1	0	0	100	
Shelburne,		1818 1885	Miss Lillian Morse,	William Clews,	'05	'08	1	8	9	4	0	0	0	1	0	0	0	1	0	25	
Somersworth,		1827 1828	William M. Ames, ^a	Asa M. Parker, i.	'10	'10	46	112	138	55	1	6	7	0	3	0	3	0	1	110	
Stewartstown, West,		1846 1848	Dea. J. H. O. Parker,	John W. Lees,	'70	'10	10	19	29	3	0	2	2	1	3	0	4	0	0	45	
Stoddard,		1787 1836	Mrs. Emily H. Reed,	Bernard Copping,	'79	'05	15	40	55	13	0	0	0	0	0	0	0	0	0	24	
Stratham,		1717 1837	Rev. Bernard Copping,	Orin G. Baker,	'78	'11	17	17	34	12	0	0	0	1	1	0	2	0	0	24	
Sullivan,		1792 1848	Dea. Winifred J. White,	Orrin G. Baker,	'78	'11	14	25	39	14	0	0	0	0	1	0	1	0	0	35	
" East,		1876 1869	Mrs. Mar-cetta A. Ware,	Henry S. Kimball,	'66	'09	16	28	44	9	4	5	9	0	3	0	3	0	3	1	50
Surry,		1769 1837	Miss Mary E. Britton,	Geo. A. Furness,	'98	'05	27	37	64	18	4	0	4	2	1	1	4	4	0	140	
Swan-zeay,		1741 1836	Rev. Geo. A. Furness,	[Gregory A. Sheraian, Pres.]	'06	'09	10	33	43	8	0	0	0	0	0	0	0	0	0	60	
Tamworth,		1792 1851	Horace A. Page,	Harvey M. Eastman,	'07	'06	24	33	57	22	2	1	3	3	0	0	3	1	0	50	
Temple,		1771 1842	DeWitt C. Bragdon,	Cassander C. Sampson, i.	'81	'85	48	128	176	53	0	2	2	4	1	2	7	0	1	180	
Tifton,		1822 1838	Obe G. Morrison,	Brenton H. Penwarden,	'04	'10	22	83	105	22	1	2	3	4	0	2	6	12	1	2	90
Troy,		1815 1835	Dea. Franklin Ripley,	William Leeman,	'09	'10	5	5	10	0	10	0	10	0	0	0	0	0	0	0	5
Wakefield,		1910	Otto Raatikainen,	George A. Bennett,	'04	'10	14	41	55	20	0	3	3	1	0	0	1	0	0	40	
" Union,		1785 1830	Mrs. Arthur H. Paul,	Edward C. Sargent, r.	'04	'10	14	41	55	20	0	3	3	1	0	0	1	0	0	60	
Walpole,		1881 1838	Miss Myra Page,	Henry G. Megathlin,	'96	'09	23	56	79	17	2	7	9	3	0	0	3	3	2	75	
Warner,		1772 1819	Carleton E. Sparhawk,	[Clarence R. Williams, Pres.]	'06		20	59	79	17	0	1	1	1	0	2	0	2	0	54	
Washington,		1780 1840	Dea. Albert T. Wright,	Ernest L. Baker, i.	'94	'02	5	14	19	10	0	1	0	0	1	0	0	1	0	40	
Ware,	South,	1876 1876	Mrs. Mary A. Haven,	J. Henry Bliss,	'69	'00	17	46	63	21	0	1	1	1	2	0	0	2	0	50	
" North,		1891 1841	Miss Annie A. Morse,	[James K. McClure, Pres.]	'85	'10	5	26	31	8	0	0	0	2	3	0	5	0	0	70	
Webster,		1804 1826	William W. Burbank,	[D. M. Cleveland, Bap-t.]	'84	'10	8	25	34	12	0	0	0	0	0	0	0	0	0	42	
Wentworth,		1830 1828	Mrs. Frank H. Briggs,	James P. Harper,	'94	'10	32	93	125	30	1	7	8	4	4	0	0	0	1	100	
Westmoreland,	Park Hill,	1764 1762	John H. Dinsmore,	Wm. H. Pound,	'88	'09	40	88	128	40	6	4	10	1	1	4	0	3	2	127	
Winoor,		1829 1858	Miss Emma L. Collins,																	100	
Wilton,		1823 1852	Miss Bessie F. Bales,																	127	
Winchester,		1736 1834	Miss Lucy Jennings,																	100	
Wolfboro,		1834 1846	Samuel Avery,																	100	

^a Berwick, Me.

Churches	SUNDAY SCHOOLS		OFFERINGS FOR THE BENEVOLENT SOCIETIES												SALARIES, VALUES, ETC.					
	Places	Mem	Y. S. Mem	Org.	A. B. C. U. M.	W. M. F. M.	C. E. Soc.	C. B. Soc.	H. M. Soc.	A. M. & P. S.	S. S. & P. S.	Min. Relief	Totals	Other (Cont'g)	Ind. Contrib.	Home Exp.	Salaries	Value Ch. Property	Invest. Funds	Am't. of Debt
Sambornton,	Chas. E. Moulton,	98	40	0	\$104	\$0	\$16	\$33	\$114	\$13	\$24	\$10	\$74	\$25	\$0	\$850	\$650	\$6,000	\$11,788	\$0
Seabrook, H. F.,	Mrs. Clarence F. Brown,	30	0	0	4	7	0	3	17	0	3	0	34	0	0	600	4,000	6,000	0	0
" South,	Mrs. Isabel Rand,	60	0	0	0	0	0	3	2	2	1	0	8	5	6	195	4,500	3,700	0	80
Shelburne,	[No school]	0	0	0	0	0	0	0	0	0	0	0	0	0	0	182	200	1,100	0	0
Somersworth,	Edmond S. Boyer,	80	29	48	38	0	6	12	32	21	6	4	119	0	0	2,500	1,200	23,000	0	400
Stewartstown,	Mrs. R. E. Cole,	40	0	0	0	0	0	0	0	0	0	0	0	0	0	625	700	3,500	0	0
Stoddard,	Mrs. Henry Spaulding,	15	0	0	0	0	0	0	0	0	0	0	0	0	0	116	155	2,000	800	0
Stratham,	Benjamin Brewer,	10	0	0	32	16	4	0	26	11	6	5	100	17	0	700	600	6,000	6,219	0
Sullivan,	Dea. Winfred J. White,	30	0	0	0	0	0	0	0	0	0	0	0	0	0	100	4300	2,500	500	0
" East,	Leslie H. Goodnow,	36	15	0	0	0	0	0	0	3	0	0	3	25	10	85	4300	1,000	0	0
Surry,	Miss Mary E. Betton,	32	12	0	9	0	1	1	16	5	5	1	38	0	5	481	600	1,500	800	0
Swanzey,	F. B. Richardson,	125	50	0	0	9	5	6	9	7	10	1	47	40	37	842	600	5,000	9,000	0
Tamworth,	Mrs. Laura M. Robinson,	70	0	0	0	0	0	3	4	0	5	0	26	0	3	721	624	3,700	3,000	0
Temple,	DeWitt C. Braughton,	60	30	8	16	0	3	5	11	10	8	1	57	25	31	600	520	5,000	4,400	0
Tilton,	Fred A. Smart,	202	0	0	91	16	20	40	91	50	29	12	310	25	71	1,841	1,000	12,500	8,000	0
Troy,	Elwin Smith,	129	55	51	14	34	0	0	12	12	5	0	77	0	5	1,158	750	8,000	0	0
Wakefield,	Rev. William Lecman,	34	0	0	0	0	0	0	0	0	0	0	0	0	10	600	0	0	0	0
" Union,	Mrs. Arthur H. Paul,	52	40	0	8	9	0	2	10	4	2	0	35	13	6	709	600	3,300	1,750	0
Walpole,	Mrs. Mary G. Grant,	44	0	0	5	0	0	0	0	6	0	0	11	0	0	725	650	7,000	0	0
Warner,	Geo. L. Houghton,	152	0	0	20	37	9	11	32	12	13	9	146	21	17	2,116	900	10,000	3,800	0
Washington,	Yocac C. Clough,	58	0	0	13	7	3	3	14	7	0	0	47	2	0	1,155	900	7,000	9,500	0
Wears, South,	Dea. Albert T. Wright,	25	0	0	4	0	0	1	3	2	1	1	12	1	0	170	675	*1,000	1,800	0
" North,	Miss Maude Kenney,	0	0	0	0	0	0	0	0	6	0	0	6	0	0	79	56	2,000	0	0
Webster,	Mary F. Sawyer,	85	0	0	16	0	3	5	18	9	3	2	56	0	5	610	600	2,000	375	0
Wentworth,	Mrs. J. K. McChure,	40	0	0	35	28	11	13	27	34	6	3	160	168	222	700	500	2,000	3,450	0
Westmoreland,	Chester M. McChanning,	25	22	0	0	0	0	0	0	0	0	0	0	20	0	700	650	6,000	3,000	0
Wilton,	Mrs. E. B. Dodge,	30	0	0	0	0	0	0	0	0	0	0	0	0	0	545	500	3,000	300	0
Wilton,	Mrs. E. B. Dodge,	42	0	0	0	5	0	0	0	2	6	0	13	7	2	925	500	3,500	8,700	0
Wilton,	Dea. Chas. O. Proctor,	100	45	15	63	24	17	15	36	38	6	0	199	9	33	2,556	1,000	10,000	2,000	0
Winchester,	Charles J. Fosgate,	135	27	0	52	31	25	27	118	33	30	20	336	27	56	2,257	1,000	12,500	16,000	0
Wolfboro,	Mrs. Edwin L. Furber,	158	30	0	25	25	0	16	0	29	17	0	112	48	63	1,400	1,000	3,000	875	0

† Missionary aid to salary. * No parsonage.

NEW HAMPSHIRE SUMMARY.

NAME OF STATE ORGANIZATION: GENERAL CONFERENCE OF CONGREGATIONAL CHURCHES OF NEW HAMPSHIRE.
 NAME OF CHURCH ADDED: Troy, *Finnish Mission*.
 NAMES OF CHURCHES DROPPED: Londonderry, North; Milton Mills; Roxbury.
 CHURCHES: *Supplied by* — Pastors installed, 31; pastors recognized, 9; pastors, 95; licentiates, 10; supplies, 17; vacant, 22. Total, 184.
 MINISTERS: Pastors installed, 33; pastors recognized, 9; pastors, 85; supplying churches, 2. Total, 129. Without charge, 32. Total number of ministers, 161.

MEMBERSHIP: No. of males, 5,658; No. of females, 13,350. Total, 19,014. Absent, 4,373. *Additions*: — on confession, 534; by letter, 362. Total, 896. *Removals*: — death, 379; dismission, 274; revision, 251. Total, 904.
 BAPTISMS: Adults, 349; infants, 229.
 FAMILIES: 18,611.
 SUNDAY SCHOOLS: Members, 16,930.
 YOUNG PEOPLE'S SOCIETIES: Societies, 98; members, 3,844.
 MEN'S ORGANIZATIONS: Societies, 40; members, 1,372.

CHURCHES IN NEW HAMPSHIRE UNITED IN THE SUPPORT OF A PASTOR.

Church.	United with	Pastors.	Combined Salary.	Church.	United with	Pastors.	Combined Salary.
Acworth	Lempster	[Anderson Crain, <i>Pres.</i>]	\$1,182	Dublin	Harrisville	Henry A. Coolidge	\$705
Alstead, Center	East Alstead	[William R. Garbutt, <i>Lic.</i>]	800	Gorham	Shelburne	William Clews	900
Alstead	Langdon	Oliver Brown	775	Newfields	Stratham	Bernard Copping	875
Alton	North Barnstead	John A. Pogue	800	North Conway	Redsone	Bruce W. Brotherton	1,100
Amherst	South Merrimack	Charles E. White	1,075	Orford	Orfordville	Henry H. Wentworth	1,000
Andover	East Andover	Charles P. Cleaves	850	Salisbury	Webster	J. Henry Bliss	760
Barnstead	South Barnstead	Henry A. Ryder	900	Sullivan	East Sullivan	Orrin G. Baker	600

NEW HAMPSHIRE SUMMARY.

CONTRIBUTORS: No. of churches contributing, 172; American Board, \$8,804; Woman's Boards, \$3,575; Congregational Education Society, \$1,311; Congregational Church Building Society, \$2,401; Congregational Home Missionary Society, \$5,962; American Missionary Association, \$4,004; Congregational Sunday School and Publishing Society, \$1,549; Ministerial Relief, \$940. Total, \$28,546. Other and special Congregational gifts, \$16,848; undenominational offerings, \$16,257. Total, \$61,651.

HOME EXPENSES: No. of churches reporting, 181; amount, \$252,801.

INCREASE: Young People's Societies of Christian Endeavor, 74; Home Expense, \$7,650; Value of Property, \$44,850; Amount of Debt, \$4,094.

DECREASE: Churches, 2; Members, 8; Sunday School Members, 132; Benevolence \$11,781.

LEGACIES: Atkinson, \$1,000; Bethlehem, \$950; Bradford, \$550; Concord, 1st, \$500; Concord, West, \$1,000; Derry, Central, \$500; Goffstown, \$200; Greenfield, \$500; Greenville, \$200; Hanover, \$525; Henniker, \$300; Hinsdale, \$1,000; East Jaffrey, \$200; Littleton, \$700; London, \$1,000; Manchester, Franklin st., \$15,000; Orford, \$430; Peterboro, \$2,100; Plymouth, \$500; Portsmouth, \$3,030; Rindge, \$500; Sanbornton, \$3,000; Wilton, \$200; Webster, \$950. Total, \$34,875.

NEW JERSEY.

THE CONGREGATIONAL CONFERENCE OF: Organized June 2, 1869. OFFICERS: Rev. Henry E. Jackson, Upper Montclair, moderator; Rev. C. L. Goodrich, Plainfield, statistical secretary; Jas. H. Noyes, Orange, treasurer. SESSION OF 1911: Newark, First Church, April 18-19.

CHURCHES		CLERKS		MINISTERS		MEMBERS					ADMITTED			REMOVED			BAPT.		Fam.	
Cities or Towns	Org.	Churches Erected	Names	Names	Ord.	C'd	Ma.	Fe.	To.	Ab.	C.	L.	To.	Di.	L.	R.	To.	Ad.	Inf.	Fam.
Asbury Park,	1896	1898	L. R. Hurford,	[Lester Gerard Leggett, <i>Pres.</i>]	'97	'10	54	127	181	39	9	5	14	1	4	1	6	4	0	95
Bound Brook,	1876	1876	Peter V. Bergen,	Angelo E. Shattuck, <i>i.</i>	'95	'08	149	213	362	35	3	2	5	0	5	11	16	1	0	160
Cedar Grove,	1889	1891	Herbert H. Jacobus,	Arthur Grant Lewis, <i>Chrs.</i>	'91	'09	42	62	104	9	2	1	3	0	0	0	2	2	52	52
Chatham,	1873	1902	Elmer R. Lunn,	Chas. E. Hesselgrave, <i>i.</i>	'81	'98	39	59	98	24	10	12	22	1	5	0	6	11	4	60
Chester,	1740	1854		John Lewis Evans, <i>i.</i>	'85	'09	34	93	133	10	11	1	12	5	1	0	6	11	0	104
Closter,	1877	1880	Mrs. Isabella H. Demarest,	Reuben L. Breed,	'96	'10	10	24	34	5	0	0	0	0	0	1	0	0	0	35
Cresskill,	1907	1909	Chas. B. Etherington,	[Alexander Fraser, <i>Bapt.</i>]	'08	'07	19	43	62	12	3	2	5	1	0	5	6	0	0	0
Dover,	1894	1896	Elias Johnson,	John A. Dahlgren,	'91	'09	19	26	45	7	1	0	1	0	0	0	0	0	0	4
East Orange,	1868	1890	N. Tracy Stone,	Ferdinand J. Blanchard, <i>i.</i>	'10	'04	204	362	566	72	28	19	47	10	23	9	22	0	6	350
"	1870	1895	Theo. A. Smith,	Howard J. Chidley, <i>i.</i>	'10	'10	88	177	265	25	8	21	29	0	15	9	22	0	6	215
"	1883	1895	John Sterner,	C. J. Hohn,	'00	'10	44	104	148	8	7	8	15	0	3	10	13	0	8	75
Egg Harbor City,	1903	1910	J. Nelson Ake,	[Clarence B. Roberts, <i>Lic.</i>]	'07	'10	7	19	26	3	2	4	6	0	0	1	1	1	0	30
Elizabeth,	1894	1866	W. T. Franklin,	John H. M. Dudley, <i>Pres.</i>]	'87	'09	169	240	409	72	27	38	65	4	0	1	0	1	0	71
Glen Ridge,	1888	1902	A. H. Hazeltine,	Clarence Hall Wilson, <i>i.</i>	'08	'08	25	36	61	2	3	12	15	0	2	21	23	0	2	75
Grantwood,	1907	1910	Wm. B. Davis,	[Geo. Herbert Ekins, <i>Lic.</i>]	'08	'09	15	23	38	15	2	7	9	0	4	0	4	0	0	37
Haworth,	1894	1908	Chas. S. Forbes,	Chas. A. Jones,	'88	'09	10	11	21											
Hoboken, <i>Norwegian</i> ,	1890																			
Jersey City, 1st,	1858	1892	J. H. Thompson,	Harry L. Everett, <i>i.</i>	'07	'10	81	197	278	60	0	1	1	1	1	0	2	0	0	300
"	1883	1873	W. F. Stevenson,	H. A. M. Briggs, <i>i.</i>	'00	'00	10	35	45	0	0	0	0	0	0	67	0	0	15	100
Little Ferry,	1897	1899	Chester Schott,	[W. A. Berger, <i>Pres.</i>]	'92	'09	24	30	54	0	2	0	2	0	0	0	0	0	0	20
Manasquan,	1904	1860	Z. V. Stillwell,	Wm. A. Linaberry,	'98	'08	14	28	42	13	8	0	8	0	3	0	3	0	4	29
Maple Shade,	1870	1873	N. Reynolds Brooks,	D. A. McAllister,	'70	'70	470	688	1158	250	45	40	85	6	19	0	25	10	2	475
Montclair, 1st,	1882	1898	Irving A. Moeck, M.D.,	Henry E. Jackson, <i>i.</i>	'96	'07	190	330	520	110	34	12	46	2	16	1	19	9	5	425
"	1903	1905	Geo. D. Holmes,	Thomas Travis, <i>i.</i>	'04	'09	42	69	111	9	4	11	15	1	2	0	3	0	3	0
"	1901	1892	Felix Willgerodt,	Frank Woolley Murrfieldt,	'08	'09	33	75	108	20	6	1	0	0	1	0	1	0	0	104
Newark, 1st, <i>Jube Memorial</i> ,	1851	1891	Robert N. Waring,	Thomas Aird Moffatt, <i>i.</i>	'93	'06	92	189	281	36	2	11	13	3	14	12	29	1	7	300
"	1868	1875	L. Foster Whitefield,	Jas. A. Solandt, <i>i.</i>	'94	'10	105	213	318	0	9	4	13	0	5	0	5	3	1	225
"	1894	1897	John E. Wallace,	Henry Joy Condit, <i>i.</i>	'98	'10	111	180	291	24	2	15	17	2	10	0	12	0	8	205
Orange,	1866	1868	Jas. H. Noyes,	Geo. P. Eastman, <i>i.</i>	'91	'04	119	232	351	60	15	11	26	3	3	0	6	3	11	175
Park Ridge,	1910			[John F. Bushnell, <i>Lic.</i>]	'00	'18	25	43												
Passaic,	1872	1887	Wm. W. Neill,	Reuben J. Goddard, <i>i.</i>	'01	'06	93	135	228	23	14	15	29	0	5	0	5	0	6	250
Paterson, Auburn st.,	1836	1841	Harris J. Westerhoff,	J. Alphonso Belanger, <i>i.</i>	'94	'09	44	100	144	18	2	0	2	2	0	4	0	3	0	190
"	1903	1894	George Johnson,	J. A. Dahlgren,	'94	'09	5	13	18	2	0	2	5	2	1	0	4	0	2	10
"	1891		L. F. Caribon,	A. E. Elmquist,	'09	'07	15	31	48	6	7	0	7	0	2	1	3	1	7	35

* Robert Seneca Smith, *asst.*, '06, '06.

CHURCHES	SUNDAY SCHOOLS		OFFERINGS FOR THE BENEVOLENT SOCIETIES										SALARIES, VALUES, ETC.							
	Places	Members	Young People's Societies	Men's Organizations	A. B. C. F. M.	Women's Boards	Cong. Soc.	Church Rldg. Society	Congl. Home Miss. Soc.	Am. Miss. Association	Cong. S. S. and Pub. Soc.	Ministerial Relief, State and National	Totals	Other Contributions	Un denominational Gifts	Home Expenses	Salaries	Value Property	Investment Funds	Amount of Debt
Asbury Park,	77	20	\$22	\$31	\$0	\$13	\$19	\$46	\$10	\$33	\$9	\$153	\$87	\$0	\$3,197	\$1,200	\$30,000	0	\$4,000	
Bound Brook,	236	87	421	99	0	25	73	43	33	0	0	691	319	115	6,180	1,500	20,000	0	3,500	
Cedar Grove,	120	121	0	0	0	0	0	0	0	0	0	0	10	0	1,000	750	8,000	0	0	
Chatham,	87	55	0	35	0	0	10	10	10	10	0	55	0	0	1,500	26,000	1,500	1,500	12,050	
Chester,	112	62	0	33	0	10	22	18	11	3	3	97	12	16	1,400	8,000	16,000	1,250	0	
Closter,	65	20	10	19	0	0	0	0	13	0	0	42	19	0	1,200	1,000	5,000	300	0	
Cresskill,	96	33	0	0	0	0	0	0	0	0	0	0	0	0	832	4,000	4,000	0	400	
Dover,	65	15	0	0	0	3	0	0	0	0	0	3	23	0	565	780	5,000	0	100	
East Orange, Ist,	676	35	0	515	165	49	320	294	37	67	1,516	696	696	430	8,660	80,000	80,000	0	0	
Trinity,	112	40	60	66	100	64	120	380	200	86	51	1,067	1,500	514	3,701	3,500	50,000	0	4,000	
Swedish,	49	61	0	0	0	0	0	0	0	0	0	0	0	0	2,713	720	17,000	0	5,000	
Geo. Lindstrom,	110	0	0	0	0	0	0	0	0	0	0	5	0	0	5,500	4,650	5,000	0	2,400	
Egg Harbor City,	160	34	0	0	0	0	5	0	0	0	0	63	23	29	1,408	750	10,000	0	0	
Henry M. Cressman,	227	42	70	730	270	111	185	412	362	104	70	2,211	60	2,021	7,830	3,250	77,000	0	27,000	
Walter T. Franklin,	68	36	2	12	1	1	2	1	1	1	1	22	0	0	3,087	780	10,000	0	6,000	
B. Frank Carter,	67	0	20	2	0	1	5	3	1	1	11	21	0	45	2,915	11,200	8,200	0	500	
P. W. Schombert,																				
E. H. Schlyer,																				
Hoboken,																				
Jersey City, Ist,	522	79	122	30	56	0	0	0	8	0	5	99	10	0	7,000	390,000	390,000	0	12,700	
Waverly,	250	0	0	0	0	0	0	0	0	0	0	0	0	0	1,200	35,000	35,000	0	9,000	
P. S. Berggren,	204	0	0	0	0	0	0	0	0	0	0	50	0	0	600	540	5,000	0	300	
Miss Mary Scholt,	30	0	0	0	0	0	0	0	0	0	0	5	2	0	753	4750	7,000	0	700	
Manassan,	75	30	0	0	0	0	0	0	0	0	0	0	0	0	375	156	0	0	0	
Wm. L. Linnberry,	105	100	40	1719	586	150	130	720	762	170	201	4,458	2,176	11,561	200,770	8,800	250,000	5,000	0	
John L. Owen,	305	115	683	209	90	117	805	265	123	119	2,411	30	89	29	9,967	4,000	120,000	6,000	0	
Rev. R. S. Smith,	123	30	10	43	0	6	10	20	0	89	29	40	283	0	6,335	2,100	2,100	0	6,000	
Robert H. Doud,	176	74	54	10	5	10	0	15	0	0	0	0	0	0	0	0	0	0	0	
Wm. A. Dumlup,																				
W. A. Dumlup,																				
Leon F. Carley,																				
Pilgrim,																				
Swedish,																				
Newark, Ist,	405	54	10	181	60	64	15	21	98	44	64	517	95	48	5,855	2,400	65,000	12,950	0	
Arthur M. Clark,	255	61	10	345	167	36	75	157	126	46	60	1,012	11	25	3,513	2,000	90,000	0	5,000	
W. G. Hillman,	238	56	55	45	25	20	15	25	15	10	15	170	18	36	2,800	1,500	12,000	0	2,800	
Belleville av.,	256	44	70	161	237	10	31	46	57	26	26	597	433	658	19,471	2,500	95,000	0	0	
Donald MacMillan,																				
O. S. Thompson,																				
Nudley,	156	54	0	34	35	0	46	38	28	15	0	196	35	122	3,425	1,800	18,000	0	7,000	
Albert Turner,	176	15	25	6	59	10	0	11	33	11	15	145	73	53	3,100	1,500	43,000	1,800	1,000	
Paterson, A. st.,	15	15	0	0	0	0	1	15	0	0	0	16	2	0	526	3,000	3,000	0	100	
Jas. M. Chase,																				
Swedish,																				
L. G. Lundgren,																				
Perth Amboy,	55	0	0	0	0	0	0	4	0	0	0	4	72	0	682	7650	43,000	0	275	
L. F. Carlbom,																				

† Missionary aid to salary. * No parsonage.

CHURCHES		CLERKS		MINISTERS		MEMBERS						ADMITTED						REMOVED			BAPT.		Fam.
Cities or Towns	Org.	Churches Erected	Names	Names	Ord.	C'd	Ma.	Fe.	To.	Ab.	C.	L.	To.	Di.	L.	R.	To.	Ad.	Inf.				
Plainfield,	1879	1904	Thos. West,	C. L. Goodrich, i.	'84	'84	117	184	301	30	1	12	13	3	6	0	9	0	0	1	170		
" Swedish,	1901		Carl Walberg,	Gottfried Sjöblom,	'09	'10	14	30	44	0	3	1	4	0	2	4	6	0	0	0	8		
Richland,	1906	1908	Burton E. Cummings,	[Albert L. Wilson, <i>Meth.</i>]	'71	'06	16	30	46		1	4	5	1	0	0	1	0	1	0	3		
Ridgefield Park,	1907	1909	Frank A. Stedman,	Henry Utterwick,	'66	'07	16	33	49	3	7	7	14	0	0	0	0	0	3	1	90		
Rutherford,	1899	1901	H. E. Norris,	[J. Carlund Hammer, jr., <i>Pres.</i>]	'01	'02	31	52	83	23	3	0	3	2	5	0	7	3	2	50			
River Edge,	1896	1896	Elmer E. Brooks,	John R. Pratt,	'02	'04	43	73	116	10	4	14	18	1	3	0	4	1	1	1	74		
Verona,	1871						26	35	61														
Vineland,	1871	1872	John Miller,	Geo. Bowers, i.	'72		18	16	34	0	0	2	2	4	3	0	7	0	13	15			
Warrenville,	1880	1882	Frederick S. Taggart,	Samuel Lane Loomis, i.	'80	'09	126	192	318	50	9	46	53	1	6	0	7	0	0	106			
Westfield,	1880	1875	Wm. H. Voorhees,	Patrick J. Kain, i.	'92	'09	55	106	161	40	10	5	15	2	2	0	4	2	3	55			
Woodbridge,																							

NAME OF STATE ORGANIZATION: CONGREGATIONAL CONFERENCE OF NEW JERSEY.

NAME OF CHURCH ADDED: Cresskill.

CHURCHES: *Supplied by*. — Pastors installed, 21; pastors recognized, 1; pastors, 20; licentiates, 3; vacant, 2. Total, 47.

MINISTERS: Pastors installed, 21; pastors recognized, 1; pastors, 20; supplying churches, 3. Total, 45.

MEMBERSHIP: No. of males, 3,253; No. of females, 5,704. Total, 8,957. Absent,

1,126. *Additions*, — on confession, 340; by letter, 339. Total, 699. *Removals*, —

death, 56; dismissal, 191; revision, 150. Total, 397.

BAPTISMS: Adults, 70; infants, 140.

FAMILIES: 5,027.

SUNDAY SCHOOLS: Members, 7,140.

CHURCHES	SUNDAY SCHOOLS		Y. P. S.		OFFERINGS FOR THE BENEVOLENT SOCIETIES										SALARIES, VALUERS, ETC.								
	Places	Superintendents	Mem	Orig.	Mens	Wom's	C. E.	C. C. B.	C. H. M.	A. M.	C. S. S.	Min.	& P. S.	Relief	Totals	Other	Things	Home	Exp.	Value Ch. Property	Invest. Funds	Am't of Debt	
Plainfield,	John M. Whitton,	h	250	19	60	\$456	\$155	\$54	\$63	\$334	\$198	\$10	\$45	\$1,315	\$655	\$977	\$4,092	\$2,000	\$30,000	\$1,300	\$0	\$0	\$0
"	Philip S. Saffern, Assn.		4	30	0	10	0	0	5	5	0	0	0	20	5	0	0	1720	4,500	0	0	0	0
Richland,	Geo. H. Fishbeck,		13			0	0	0	0	0	0	0	0	0	0	0	0	600	11,000	0	0	3,400	0
Ridgefield Park,	Samuel S. Welles,		93	12	9	6	0	0	10	0	0	0	0	16	0	0	0	7800	9,000	0	0	2,500	0
Rutherford,	Henry Voorhis,		103	35	0	10	0	12	6	13	14	6	15	76	3	0	0	1,000	12,000	0	0	0	0
River Edge,	Frederick J. Starkey,		175	72	70	9	5	2	5	13	8	4	5	51	1	100	3,550	1,000	12,000	0	0	5,500	0
Verona,	Vineland,					0	0	0	0	2	0	0	0	2	0	0	0	0	0	0	0	0	0
Warrenville,	J. S. Quick,	h	34	0	0	0	0	0	0	0	0	0	0	0	0	0	0	3,000	0	0	0	0	0
Westfield,	Geo. W. Gordon,		200	25	100	464	236	86	143	269	253	57	47	1,555	353	356	5,507	3,000	25,000	0	0	0	0
Woodbridge,	Daniel S. Voorhees,		124	103	35	18	40	0	0	0	18	0	0	76	142	21	2,795	1,300	21,000	0	0	3,000	0

† Missionary aid to salary. * No parsonage.

YOUNG PEOPLE'S SOCIETIES: Societies, 33; members, 1,663.

MEN'S ORGANIZATIONS: Societies, 18; members, 774.

CONTRIBUTIONS: American Board (churches, 29), \$6,029; Woman's Boards (23), \$2,652; Congregational Education Society (18), \$781; Congregational Church Building Society (24), \$1,147; Congregational Home Missionary Society (29), \$3,748; American Missionary Association (25), \$2,894; Congregational Sunday School and Publishing Society (24), \$857; Ministerial Relief (19), \$829. Total

(36), \$18,937. Other and special Congregational charities, \$8,788; undenominational offerings, \$17,305. Grand total (39), \$45,030.

HOME EXPENSES: No. of churches reporting, 35; amount, \$157,841. INCREASE: Churches, 2; Members, 302; Sunday School Members, 548; Home Expense, \$36,732; Value of Property, \$59,050; Amount of Debt, \$20,475. DECREASE: Young People's Societies of Christian Endeavor, 297; Benevolence, \$510. LEGACIES: Orange, \$10,000.

For Fifth-Year Statistics see General Summaries.

NEW MEXICO.

NEW MEXICO CONGREGATIONAL CONFERENCE: Organized 1884. OFFICERS: Rev. A. C. Heyman, Albuquerque, moderator; Mrs. L. A. Collings, Cubero, statistical secretary; William O. Hopping, Albuquerque, treasurer. SESSION OF 1912: Albuquerque, March 30-April 2.

CHURCHES		CLERKS		MINISTERS		MEMBERS						ADMITTED			REMOVED			BAPT.		
Cities or Towns	Org.	Churches	Names	Names	Ord.	C'd	Ma.	Fe.	To.	Ab.	C.	L.	To.	Di.	L.	R.	To.	Ad.	Inf.	Fam.
Albuquerque, 1st.	1880	1893	Herman L. Snyder,	Raymond B. Tolbert,	'08	'10	47	100	147	34	1	7	8	1	14	53	08	1	2	110
Gallup,	1895	1896	Ralph W. Twining,	Felipe Z. Hernandez,	'06	'10	6	16	22	2	2	2	4	1	0	13	14	0	3	100
Los Ranchos de Atrisco, ^a	1894	1893	Miss Retta Moore,	Jesus M. Moya,	'05	'07	21	21	42	10	0	1	1	1	0	0	1	0	1	20
San Jose, Mexican, Cubero,	1897	1899					2	2	4	0	0	0	0	0	0	0	0	0	0	1
White Oaks, Plymouth,	1893	1896	Mrs. M. M. Radcliffe,				4	8	12	4										15

^a Albuquerque, Mexican.

NAME OF STATE ORGANIZATION: NEW MEXICO CONGREGATIONAL CONFERENCE.
 NAME OF CHURCH TRANSFERRED: El Paso, 1st.
 CHURCHES: *Supplied by*, — Pastors, 4; vacant, 1. Total, 5.
 MINISTERS: Pastors, 4. Total, 4. Without charge, 5. Total number of ministers, 9.
 MEMBERSHIP: No. of males, 80; No. of females, 147. Total, 227. Absent, 50.
Additions, — on confession, 3; by letter, 10. Total, 13. *Removeds*, — death, 3; dismission, 14; revision, 93. Total, 110.
 BAPTISMS: Adults, 1; infants, 7.
 FAMILIES: 247.
 SUNDAY SCHOOLS: Members, 268.
 YOUNG PEOPLE'S SOCIETIES: Societies, 1; members, 28.
 CONTRIBUTIONS: Congregational Education Society (churches, 2), \$38; Congregational Church Building Society (2), \$51; Congregational Home Missionary Society (2), \$63; Congregational Sunday School and Publishing Society (2), \$18;

CHURCHES	SUNDAY SCHOOLS		Young People's Societies, Mem.	Men's Organizations	A. B. C. F. M.	OFFERINGS FOR THE BENEVOLENT SOCIETIES										SALARIES, VALUES, ETC.			
	Superintendents	Members				Woman's Boards	Concl. Ed. Soc.	Concl. Church Bldg. Socy.	Concl. Home Miss. Soc.	Am. Miss. Association	Cong. S. S. and Pub. Soc.	Ministerial Relief, State and National	Totals	Other Congregational Offerings	Interdenominational Gifts	Home Expenses	Salaries	Value Church Property	Investment Funds
Albuquerque,		155	28	0	\$0	\$23	\$45	\$56	\$0	\$13	\$3	\$140	\$15	\$28	\$2,516	\$1,500	\$15,000	\$0	\$1,000
Gallup,	Harry S. Lithgow,	50	0	0	0	0	0	0	0	5	0	5	0	0	850	11,000	*4,000	0	0
Los Ranchos de A.,	Ralph W. Twining,	25	0	0	0	0	6	7	0	0	0	13	0	0	56	420	1,800	0	0
San Jose,	(Rev. Felipe Z. Hernandez,																*1,500		
White Oaks,	William Watson,	38			0	15	0	0	0	0	0	15	0	0	32		*1,000		

† Missionary aid to salary. * No parsonage.

Ministerial Relief (1), \$3. Total (4), \$173. Other and special Congregational gifts, \$18; undenominational offerings, \$28. Grand total (4), \$219. Home Expenses: No of churches reporting, 4; amount, \$3,454.

INCREASE: Sunday School Members, 109; Value of Property, \$500. DECREASE: Churches, 1; Members, 97; Young People's Societies of Christian Endeavor, 17; Benevolence, \$54; Home Expense, \$1,308.

For Fifth-Year Statistics see General Summaries.

NEW YORK.

THE CONGREGATIONAL CONFERENCE OF: Organized May 21, 1834. OFFICERS: Rev. Andrew M. Wight, Ogdensburg, moderator; Rev. James Deane, Herkimer, statistical secretary; G. L. Hassell, Esq., Brooklyn, treasurer. SESSION OF 1911: First Congregational Church, Lockport, Tuesday, May 16.

CHURCHES		CLERKS		MINISTERS		MEMBERS					ADMITTED				REMOVED				BAPT.	
Cities or Towns	Org.	Churches	Names	Names	Ord.	C'd	Ma.	Fe.	To.	Ab.	C.	L.	To.	Di.	L.	R.	To.	Ad.	Inf.	Fam.
Albany,	1850	1869	Dea. Harlan P. French,	Charles S. Hager, i.	'02	'05	102	165	267	54	8	3	11	3	1	0	4	3	1	175
Altmar,	1852	1880	Mrs. Claude H. Downes,				7	13	20	6										20
Angola,	1863	1865					14	78	92											100
Antwerp,	1819	1873	Dea. Morgan Augsbury,	Duncan MacGregor,	'72	'89	31	127	158	26	0	0	0	2	0	0	2	0	0	2
Aquebogue,	1790	1862	Dea. George B. Terry,	George H. Smith,	'83	'11	63	97	160	18	0	0	0	3	1	0	4	0	3	77
Arcade,	1813	1877	Mrs. Myra T. H. Jackson,	Ernest W. Altvater,	'06	'09	15	54	69	10	1	5	6	1	5	0	6	0	2	65
Asbville,	1820	1889	E. L. Kelso, ^a				12	27	39											40
Bairing Hollow,	1791	1840	H. R. Talmage,	Frank Voorhees,	'96	'00	44	68	112	30	4	0	4	2	0	0	2	0	9	70
Bangor,	1826	1842	W. M. Hinman,	Isaac Steenson,	'10	'10	35	115	150	21	1	7	2	2	3	0	5	6	0	200
Barryville,	1835	1902	H. J. Rixton,	D. C. Kauffman,	'07	'11	8	30	38	1	3	0	3	0	0	0	0	1	0	25
Bay Shore,	1860	1891	D. E. Hubbard,	Henry Arthur Pearce, r.	'06	'09	67	96	163	41	6	4	10	1	8	0	9	9	8	180
Berkshire,	1832	1889	Stephen L. Ball,				58	114	172					3	1	0	4			75
Bethany, Marcy,	1848		Henry Evans,				3	15	18		0	0	0	0	0	0	0	0	0	20
Bethel, Alder Creek,	1842	1839	W. T. Williams,	[Temporary supplies.]			12	22	34	0	0	0	0	0	0	0	0	0	0	14
Binghamton, Ist.,	1836	1869	Chas. A. LaDue,	John Randolph Smith,	'00	'08	174	407	581	35	11	14	25	10	22	36	68	2	6	300
" Plymouth,	1890	1895	James W. Cary,	William Doidge, r.	'08	'10	59	125	184	16	2	3	5	3	14	0	17	2	3	100
" East Side,	1905	1905	James W. Hart,	Charles S. MacDowell,	'07	'11	73	130	203	37	11	8	19	1	5	0	6	3	15	125
Black Creek,	1822	1899	Mrs. Myrta M. Case,	[Miss Gertrude Garbutt, Stud.]	'09	'08	8	22	30	6	1	0	1	1	1	0	2	0	0	40
Blooming Grove,	1857	1823	W. H. Brewster, ^b	Frederick W. Walsh,	'09	'09	78	92	170		5	0	5	3	4	0	2	0	0	95
Brandon, Sherry,	1891	1890	Mrs. Cora Eggleston,	Isaac Steenson,	'10	'10	5	13	18	1	1	0	1	0	0	0	0	0	0	11
Brantford Manor,	1896	1896	W. M. H. Coleman,	Carl H. Elmore, i.	'07	'08	73	105	178	62	1	9	10	2	2	0	3	6	0	110
Bridgewater,	1798	1835	Wm. H. Brown,	[Edward C. Wiley, Pres.]	'89	'10	35	77	112	32	2	3	5	2	4	0	6	2	0	50
Brier Hill,	1908	1908	F. J. Hawkins,				10	24	34		0	0	0	0	0	0	0	0	0	80
Bristol, E. Bloomfield, R.D.,	1799	1812	H. W. Sears,	H. Clay Searles,	'90	'11	21	48	69	10	0	0	0	1	1	0	2	0	0	50
Brooklyn, Ch. of Pilgrims,	1844	1844	Frederick Cobb,	Edward F. Sanderson,	'90	'10	252	388	640	120	6	6	12	5	20	0	25			
" Plymouth,	1847	1850	Horatio C. King,	Newell Dwight Hillis,	'87	'98	812	1456	2268	100	33	41	74	30	52	0	82			
" Clinton av.,	1847	1855	Charles E. Graff,	Nehemiah Boynton, i.	'82	'05	268	641	909	97	28	41	69	11	184	0	255	8	30	470
" South,	1851	1857		Albert J. Lyman, i.	'70	'74	392	903	1295	242										400
" Central,	1854	1872	Chas. F. Leggett,	S. Parkes Cadman, i.	'94	'01	994	1710	2674	123	96	219	38	29	10	10	77	40	20	2500
" Puritan,	1864	1871	Frederic J. Albert,	Charles J. Allen,	'92	'11	113	241	354	56	14	6	20	7	16	5	28	4	5	350
" Park,	1860	1899	Charles H. Teeter,	Robt. W. McLaughlin, r.	'95	'08	102	195	297	35	13	11	24	2	3	0	17	6	19	300
" Parkville,	1868	1905	James Brock, jr.,	[Temporary supplies.]			21	31	5	0	5	0	5	1	0	5	6	0	0	200
" Rockway av.,	1868		August E. Parr,				17	48	65	4	5	6	11	3	1	4	8	0	6	150
" Nazarene,	1873		Miss Alma Carr,				10	17	21											
" Tompkins av.,	1875	1889	Edwin A. Fitch,	Nancy McGee Waters, i.	'95	'03	1202	1924	3126	250	111	50	161	28	81	1	110	29	54	
" Lewis av.,	1877	1894	John J. Wells,	Robert J. Kent, i.	'81	'88	344	678	1022	250	20	12	32	12	37	4	53	5	10	

^a Died Sept. 12, 1910.

^b Orange Farm, Goshen.

^c 134 to form a new church.

Churches	SUNDAY SCHOOLS		OFFERINGS FOR THE BENEVOLENT SOCIETIES										SALARIES, VALUES, ETC.									
	Places	Superintendents	Members	Young People's Mem.	Men's Organizations	A. B. C. F. M.	Women's Boards	Congl. Etl. Soc.	Congl. Church Bldg. Society	Congl. Home Miss. Soc.	Am. Miss. Association	Cong. S. S. and Heb. Soc.	Ministerial Relief, State and National	Totals	Other Officers	Contra-official Gifts	Home Expenses	Salaries	Value Church Property	Investment Funds	Amount of Debt	
Albany,		Harry E. Cowles,	h	146	24	40	\$253	\$145	\$68	\$79	\$175	\$40	\$8	\$933	\$	\$2,84	\$4,255	\$2,100	\$45,000	\$3,500	80	
Altmar,																						
Angola,																						
Anwerp,		Cassius Marsh,	h	119	46	0	11	38	7	4	28	0	0	23		4	2,034	800	35,000	1,800	0	
Aquobogue,		Dea. Frank H. Wells,	h	145	56	0	127	64	15	70	52	12	10	350	40	100	1,172	800	10,000	1,000	0	
Arade,		Frank K. Mason,	h	74	20	0	22	5	3	9	10	1	2	60	0	15	1,200	700	6,000			
Ashville,																						
Bating Hollow,		E. F. Terry,	h	80	50	0	33	43	12	15	16	11	3	104		121	2,561	675	6,000	0	175	
Bangor,		Miss Bertia Adams,	h	48	35	0	34	0	0	5	3	0	0	42		0	700	700	4,500	0	0	
Barryville,		S. St. John Gardner,	h	55	0	0	0	0	0	4	0	9	0	13		0	0	300	\$3,500	100	0	
Bay Shore,		William Corwin,	h	150	30	60	25	0	4	18	12	13	3	84		0	2,000	1,050	35,000	0	4,500	
Berkshire,		Arthur E. Smith,	h	145	45	0	30	25	10	0	25	0	0	90		0	1,000	800	10,000	2,800	0	
Bethany,																						
Bethel,		W. J. Williams,	h	25	0	0	0	0	0	0	0	0	0	0		0	200	3,000	115,000	4,500	0	
Binghamton, 1st,		Israel T. Deyo,	h	292	63		538	150	34	307	163	48	31	1,225	916	381	117,411	3,000	115,000	4,500	13,700	
" 2d,		Ivan Greenman,	h	171	49	60	0	5	0	0	0	0	0	5		3	4,745	1,000	13,000	0	1,000	
" East Side,		Alva O. Cline,	h	220	82	0	59	0	13	20	73	46	12	223		68	4,697	1,000	\$11,000	0	2,050	
Black Creek,		[No school maintained.]																				
Bloomington,		Marcus Sears,	h	49	0	0	7	0	1	2	3	1	5	24		0	300	250	1,500	0	0	
Brandon,		Mrs. G. A. Lane,	h	30	0	0	0	105	0	40	30	5	10	261	55	37	1,215	1,000	12,200	1,000	0	
Briarcliff Manor,		Robert E. Christie,	h	124	18	87	0	0	0	0	0	0	0	0		0	200	100	\$1,700	0	0	
Bridgewater,		Jay B. Rogers,	h	100	25	0	22	50	0	0	0	0	0	81		84	4,082	2,000	60,000	20,000	0	
Brier Hill,																		700	6,000	2,300	0	
Bristol,		Mrs. J. W. Sears,	h	25	0	0	38	31	5	0	0	0	0	29		0	167	3,667	4,000	350	0	
Brooklyn, Ch. of Pil.																		200,000	28,500	0	0	
" Clinton av.,		George W. Bardwell,	hm	755	40	105	974	575	121	0	212	175	25	55	2,167	2,000	4,575	17,501	8,000	\$125,000	60,000	0
" South,		Theo. F. Savage,	hm	560	40	0	76	245	150	2	323	711	51	11	1,563	9,664	346	16,754	7,500	\$200,000	0	15,000
" Central,		Edward A. Bailly,	h	1100	230	419	422	618	100	0	267	302	10	17	1,719	1,176	808	18,000	10,000	\$150,000	0	0
" Parkville,		Walter L. Smith,	h	465	46	92	213	151	85	39	121	855	25	61	5,946	2,837	41,438	3,651	10,000	\$150,000	0	0
" Park,		J. Wm. Wells,	m	604	75	115	11	41	5	15	13	14	10	4	1,065	87	309	7,200	\$125,000	20,000	0	
" Rockaway av.,		Heman P. Smith,	h	327	40	120	110	46	22	29	55	74	7	0	122	91	44	4,157	1,600	16,000	0	0
" Nazarene,		F. J. Parr,	h	70	0	0	0	0	0	0	0	0	0	0	343	0	50	9,400	4,000	\$100,000	0	
" Tompkins av.,		J. Clinton DeWitt,	m	68	35	0	0	0	0	0	0	0	0	0	0	0	0	2	530	4,000	800	
" Lewis av.,		Prof. W. M. Van Name,	h	1895	0	0	800	2,416	25	125	527	580	125	0	4,508	19,560	3,230	294,50	\$20,000	9,000	7,363	
" "		Rev. Ben F. Wyland,	h	697	26	195	256	305	139	79	151	373	24	102	1,435	2,769	903	118,75	5,000	\$125,000	2,196	0

* No parsonage.

CHURCHES		CLERKS		MINISTERS		MEMBERS				ADMITTED			REMOVED			BAPT.		Fam.				
Cities or Towns	Orgs.	Churches	Names	Names	Ord.	C'd	Ma.	Fe.	To.	Ab.	C.	L.	To.	Di.	L.	R.	To.	Ad.	Inf.	Fam.		
Brooklyn, Canarsie,	1888 1888	Robert Thompson,		[Edward E. Stewart, <i>Lang.</i>]	'00		10	20	30											3	40	
" Beecher Memorial,	1888 1893	Andrew McNair,			'00		126	341	467	551											3	100
" Bushwick av.,	1888 1888	Alexander L. Law,			'90	'06	75	155	230	1	19	5	24	3	9	46	58				3	28
" Bethesda,	1891 1891	Adam Alster,			'86	'09	414	572	986	234	54	32	86	14	21	0	35	19	37		10	37
" Inmanuel,	1897 1898	James M. Dobbs,			'96	'07	112	220	332	22	18	5	23	2	7	51	50				1	33
" Hispano-American,	1897 1898	James M. Dobbs,			'96	'07	126	236	362	28	24	15	39	6	8	0	14	6	4		6	300
" Flatbush,	1899 1910	Gilman A. Ashburner,			'99	'07	11	22	33													75
" United,	1901 1890	Henry P. Kustner,			'02	'08	208	345	553	30	38	81	119	2	0	0	2	16	8		6	600
" Street, Tabernacle,	1901 1904	Oscar L. Gustafson,			'02	'08	190	400	560	20	15	5	20	3	8	0	11	6	4		6	300
" Ocean av.,	1903 1905	John T. Godfrey,			'10	'22	44	66	20	2	2	0	0	0	0	0	0	1	4		4	40
" Intl. Ch. of Redeemer,	1903 1903	John T. Godfrey,			'81	'08	25	44	69	17	4	12	16	1	5	3	9	1	10		1	156
" Borough Park,	1907 1907	Dean. Wm. G. Van Densen,			'10	'10	48	19	67	15												40
" Ch. of the Evangel,	1907 1907	David McElveen,			'10	'10	44	115	159		1	1	2	2	9	5	16	0	0		0	150
Brooklyn Hills, Pilgrim, ^a	1903 1906	Mrs. Edward Lounsbery,			'92	'07	98	165	263	19	9	17	26	1	6	0	7	0	10		10	250
Brooklyn,	1898 1898	Frederick A. Mohr,			'73	'83	205	288	493	40	5	6	11	0	3	1	0	4	0		2	40
Buffalo, 1st,	1880 1889	Herbert A. Howard,			'94	'08	58	113	171	13	8	7	15	5	12	0	17	4	6		300	
" Pilgrim,	1886 1890	Herbert A. Howard,			'94	'08	58	113	171	13	8	7	15	5	12	0	17	4	6		300	
" Niagara sq.,	1890 1890	Miss Milly Hesser,			'07	'06	35	90	125	11	0	0	0	2	3	7	12	0	0		0	200
" Fitch Memorial,	1891 1892	Miss Milly Hesser,			'07	'06	15	31	46	3	2	4	6	1	1	3	4	0	2		30	30
" Plymouth,	1908 1907	Howard A. Laible,			'87	'04	21	32	53	10	0	2	2	0	0	0	0	0	1		43	43
Burr's Mills,	1877 1884	W. H. Sawyer, ^b			'00	'06	18	23	41	6	0	0	0	0	0	1	0	1	0		0	30
Busti, Swedish,	1877 1878	Andrew G. J. Forsander, ^c			'00	'06	63	76	139	47												70
Cambria, Lockport, R. D.,	1817 1835	Miss Alice M. Robertson,			'01	'07	20	67	87	32	0	0	0	0	2	0	0	2	0		0	150
Cambridge,	1883 1883	Vincent J. Young,			'01	'07	55	133	188													30
Canaden,	1798 1897	Mrs. Elizabeth P. Patrick,			'87	'07	100	321	430	83	3	2	5	5	19	13	37	0	18		300	
Canaan Four Corners,	1780 1829	Henry W. Hamlin,			'82	'07	79	154	233	34	0	7	7	6	3	0	9	0	0		142	
Canandaigua,	1799 1812	Henry W. Hamlin,			'82	'07	79	154	233	34	0	7	7	6	3	0	9	0	0		142	
Canond,	1808 1808	E. G. Woodford,			'04	'08	79	168	247	70	10	5	15	1	1	0	2	10	0		100	
Carthage,	1835 1852	J. A. Waters,			'93	'09	5	22	27	7	5	0	5	1	1	0	2	5	0		25	25
Center Lisle,	1830 1854	J. Wilson Livermore,			'01	'08	23	63	86	24	7	0	7	2	0	0	2	3	0		70	70
Chenango Forks,	1821 1876	James H. Trafford,			'74	'10	10	32	41	2	11	29	40	1	1	0	2	10	1		97	
Churchville,	1852 1852	Walter G. McIntosh,			'74	'10	10	32	41	2	11	29	40	1	1	0	2	10	1		97	
Clarkson,	1910 1825	Mrs. S. A. Yelland,			'74	'10	10	32	41	2	11	29	40	1	1	0	2	10	1		97	
Clayton,	1891 1892	H. B. Dewey,			'75	'07	16	45	61	14	1	0	1	2	1	0	3	1	0		43	
Clayville, Pilgrim,	1856 1861	Miss Clara A. Worden,			'75	'07	11	20	31	14	0	0	0	0	0	4	0	0	0		20	
Columbus, ^d	1806 1813	Mrs. Minnie E. Barrows,			'05	'11	33	80	113	18	1	3	4	2	5	7	14	0	0		59	
Copenhagen,	1868 1886	Geo. M. Fish,			'05	'11	160	214	374	494	7	2	9	0	8	0	8	4	18		300	
Corning,	1890 1890	Geo. M. Fish,			'05	'11	160	214	374	494	7	2	9	0	8	0	8	4	18		300	
Cortland, 1st,	1881 1881	Clinton J. Taft,			'05	'11	160	214	374	494	7	2	9	0	8	0	8	4	18		300	

^aSherburne, R. D.

^bWatertown, R. F. D.

^cJamestown.

^dRichmond Hill.

CHURCHES	SUNDAY SCHOOLS		OFFERINGS FOR THE BENEVOLENT SOCIETIES										OTHER CONTRIBUTIONS			HOME EXP.		SALARIES, VALUES, ETC.		
	Places	Mem.	V. P. Men's	A. B. C. F. M.	Wom. S. E.	C. E. Soc.	C. C. B. Soc.	C. H. M. Soc.	A. M. Soc.	C. S. S. & P. S.	Min. Relief	Totals	Other Cont.	Trade	Home Exp.	Salaries	Value Ch. Property	Invest. Funds	Am't. of Debt	
Brooklyn, Canaristic, William Holbars,		40	0	0	0	0	0	0	0	0	0	0	0	0	0	0	0	0	0	0
" Swedish, Evans,		100	0	50	0	0	0	0	0	0	0	0	0	0	0	0	0	0	0	0
" Breeder Men's,		1153	320	188	50	25	0	0	0	15	11	104	104	0	0	0	0	0	0	0
" Bushwick av.,	hm	700	40	65	0	8	11	0	0	0	7	41	10	50	4,500	0	0	0	0	0
" Bethesda,	h	343	68	85	0	21	8	25	82	35	0	4	178	118	5,725	2,200	40,000	0	10,000	
" Hispania Ave.,																				
" Flatbush,	m	769	65	180	390	64	89	191	306	227	61	40	1,368	625	228	73,779	4,200	140,000	10,000	53,000
" United,		325	100	110	0	24	0	0	0	0	0	11	35	300	8,250	3,000	100,000	3,600	0	
" Swedish, Tab.,		225	35	30	0	0	3	0	0	0	0	0	0	0	30	1,500	900	19,000	0	6,208
" Ocean av.,		185	0	8	0	0	0	0	0	0	0	0	0	0	26	3,750	11,500	28,000	0	4,500
" Ital., Ch. of R.,																				
" Borough pk.,																				
" Ch. of Evans,	hm	231	0	12	68	15	28	25	58	59	17	13	283	55	66	4,479	11,800	*	9,250	7,700
Brooklyn Hills,	hm	508	96	80	12	40	0	15	15	15	12	0	91	57	27	5,711	1,700	35,000	0	0
Brooklyn,		50	32	11	16	0	9	2	3	9	4	1	44	7	10	383	338	2,000	0	0
" Mrs. James Robinson,	h	398	65	0	1,058	506	147	276	180	79	127	62	2,435	1,929	10,863	8,527	3,000	25,000	0	0
Buffalo, 1st,		135	50	45	48	40	7	56	60	49	5	3	268	129	128	2,826	1,500	25,000	0	0
" Pilgrim,		105	0	0	46	19	11	12	11	19	4	2	124	10	28	2,500	1,200	50,000	10,000	0
" Niagara sq.,		106	22	0	20	20	14	5	5	8	5	4	81	5	0	691	420	35,000	0	0
" Fitch Men's,		310	50	20	40	0	0	10	60	20	0	0	130	0	20	1,590	1,200	30,000	0	10,000
" Plymouth,		100	0	0	0	0	0	0	0	0	0	0	0	0	0	551	600	3,500	3,000	0
Burr's Mills,		20	0	0	0	0	0	0	0	0	0	0	0	0	0	54	275	250	2,000	0
Busti,																				
Cambria,																				
Cambridge,																				
Camden,		115	46	0	68	0	13	17	22	32	10	10	172	0	0	0	0	0	0	0
Canaan,	h	68	59	20	28	0	3	4	8	11	12	4	73	15	14	1,190	600	6,000	0	0
Canandaigua,		241	70	25	450	295	14	53	653	341	44	44	1,891	0	123	5,603	2,000	45,000	1,500	0
Candor,		120	45	47	13	50	22	23	5	12	5	0	130	0	0	1,000	900	20,000	3,150	0
Carthage,	h	475	0	0	45	20	0	10	34	13	12	0	134	50	0	16,628	1,000	9,500	2,000	0
Center Lisle,		20	15	0	0	0	0	0	0	5	0	0	9	0	0	290	1,600	0	0	0
Chenango Forks,		88	10	0	0	5	0	1	13	0	0	0	19	0	0	500	4,500	0	0	0
Churchville,		130	30	0	22	10	31	23	0	17	10	4	117	10	10	900	8,500	2,500	0	0
Clarkson,		50	20	0	2	0	0	10	0	2	2	0	16	0	0	800	700	5,000	0	0
Clayton,																				
" [No school or Y. P. S. C. E.]		61	20	0	0	5	0	0	16	0	5	0	25	0	1	915	650	7,500	500	0
Clayville,		30	0	0	0	0	0	13	0	0	0	0	13	0	0	150	1,500	1,000	0	0
Cohobus,		100	0	0	69	0	11	17	37	25	10	4	173	56	34	1,001	750	7,500	0	0
Copouagen,		400	50	40	0	0	0	0	9	0	0	0	9	0	35	2,800	1,200	41,000	2,000	5,800
Corning,	h	400	50	40	0	0	0	0	9	0	0	0	9	0	35	2,800	1,200	41,000	2,000	5,800
Cortland, 1st,																				

* New parsonage.

* No parsonage.

† Missionary aid to salary.

CHURCHES	CLERGY		CLERKS		MINISTERS		MEMBERS					ADMITTED			REMOVED			BAPT.		Fam.	
	Cities or Towns	Orig.	Churches Erected	Names	Names	Ord.	C'd	Ma.	Fe.	To.	Ab.	C.	L.	To.	Di.	L.	R.	To.	Ad.		Inf.
Cortland, 24,	1907 1909							18	43	61			3	5	1	0	0	1	0	0	50
Coventryville,	1809 1807			Manison B. Minor, ^a		'07	'09	30	36	66			0		0	0	0	1	0	0	38
Crown Point, 1st,	1804 1834			Dea. Samuel Buck,		'94	'09	24	77	101	8	8	6	9	0	0	0	0	2	3	100
" 2d,	1843 1843			Hiram T. Sisson,		'94	'09	11	19	30	18	0	0	0	3	1	0	4	0	0	100
Daubay, Ithaca, R.D.,	1808 1818			B. J. Jennings,		'88	'94	39	70	109	23	0	0	0	2	0	0	4	0	0	80
Deansboro',	1852 1853			Miss Laura H. Young,		'84	'07	32	80	112	19	0	0	1	0	2	0	2	1	0	70
Deer River,	1826 1839			Mrs. C. E. Dunaway,		'93	'07	22	37	59	15	4	2	6	3	0	4	7	1	3	70
Denmark,	1896 1849			Alison Cook,		'93	'07	13	21	34	2	1	0	1	0	0	0	0	1	3	60
DePeyster,	1858			Fred D. Rickett,				15	30	45	5										40
DeRuyter,	1806 1897			John Josephine Mitchell,		'58	'01	32	53	85	7	0	0	0	0	6	0	6	0	0	55
Dunton, Jamaica,	1894 1903			John T. Irwin,		'70	'01	10	15	25	5	0	0	0	0	0	0	0	0	0	30
East Ashford,	1858 1858			F. L. Hess, ^b				5	10	15											
East Buffalo, ^a	1892							3	16	19	1	0	0	0	0	0	0	0	0	0	14
East Pharsalia,	1850 1838			Mrs. Eliza Law,		'76	'09	3	16	19	1	0	0	0	0	0	0	3	0	0	14
East Rockway, Bethany,	1885 1879			Dea. Edward T. Neu, ^d				20	54	74	11	5	5	10	0	3	0	3	1	5	50
Eaton,	1831 1831							24	40	64	18										50
Elbridge,	1800 1828			Dea. Wm. C. Ranney,		'10	'10	68	114	182	45	4	4	8	1	2	2	5	4	5	108
Eldred,	1799 1835			Isaac Sergeant,				36	60	96	16	8	6	14	1	5	0	6	1	0	41
Elizabethtown,	1821 1888			Fred R. Klein,		'81	'05	32	74	106	15	0	1	1	2	0	0	2	0	1	50
Ellington,	1852 1852			C. H. Rice,		'76	'09	30	72	102	5	3	7	10	0	2	4	6	3	0	35
Elmira, St. Luke's,	1800 1898			Leonard Rogers,		'94	'09	32	82	114	14	0	1	7	3	6	36	45	1	0	75
Evans,	1818 1818							10	25	35	20										70
Fairport,	1824 1869							74	172	246											140
Farmville, Farmersville Sta.,	'68 1906			Alfred M. Johns,		'06	'10	11	17	28	9	0	0	0	0	0	0	3	0	0	24
Farmingville, Holtsville,	1858 1890			Dea. Franklin I. Terry,		'77	'01	6	9	15	4	0	0	0	0	0	0	0	0	0	8
Floyd,	1839 1855							13	22	35	5										23
Flushing, 1st,	1851 1854							104	217	321	41										216
" Broadway,	1905 1893			Miss Annie Ross,		'08	'10	15	32	47	23	0	0	0	1	2	0	3	0	1	30
Franklin,	1793 1840			Dea. Gilbert Mann,		'95	'08	97	149	246	38	6	4	10	7	3	0	10	3	7	120
Friendship,	1835 1896			Charles H. Reed,		'74	'08	25	65	90	25	0	1	1	6	1	1	8	0	0	65
Gainesville,	1864 1834			Mrs. Effie G. Barnum, ^e		'92	'03	23	64	87	13	5	1	6	3	2	0	5	1	0	90
Gansport,	1835 1844			Mrs. Alma M. Bristol,				9	38	47	5	1	1	2	0	2	0	2	0	0	40
Gloversville,	1817 1850			William Bugbee,		'78	'10	46	76	122	7	0	4	4	0	4	0	4	0	0	135
Grand Island,	1852 1895			Charles J. Fox,		'99	'04	145	356	501	74	23	11	34	5	4	0	9	7	10	300
Granville, Jerusalem,	1892 1893			Geo. H. Alt, jr.,		'97	'09	24	44	68	15	0	0	0	1	4	9	14	1	7	39
Greene,	1875 1906			Mrs. Mary E. Williams,		'89	'07	58	209	367	0	10	22	32	5	27	2	34	0	8	200
Groton,	1811 1821			Geo. W. Lenderson,		'77	'07	53	140	193	20	30	7	37	3	1	0	4	24	1	125
Groton City, ^{aa}	1849 1883			Miss Julia M. Backus,				15	45	62	12	1	13	0	2	0	2	11	0	0	160
Hamilton,	1896 1853			Mrs. Emma L. Marsh, ^{bb}				17	45	62	2	9	1	10	0	1	0	1	6	5	45
" West Valley,	1828 1853			Oris S. Campbell,		'06	'08	44	130	174	44	2	3	5	2	6	0	8	1	4	100

bb Cortland, R. D. 6.

aa Groton, R. D. 15.

cc Albion, R. D. 7.

dd Lynbrook.

ee Buffalo, Sta. A.

ff West Valley.

CHURCHES	SUNDAY SCHOOLS		OFFERINGS FOR THE BENEVOLENT SOCIETIES										SALARIES, VALUES, ETC.							
	Places	Superintendents	Mem	Y. P. Mem	Mens Orig.	F. M. Soc.	A. B. C. Wom's Bds.	C. E. Soc.	C. C. B. Soc.	C. I. M. Soc.	A. M. Soc.	C. S. S. & P. S. Relief	Totals	1000's	1000's	Home Exp.	Salaries	Value Ch. Property	Invest. Funds	Amt. of Debt
Gortland, 2d																				
Coventryville,																				
Crown Point, 1st,																				
2d,																				
Danby,																				
Deansboro',																				
Deer River,																				
Denmark,																				
De Peyster,																				
De Ruyter,																				
Dunton,																				
East Ashford,																				
East Buffalo,																				
East Pharsalia,																				
East Rockaway,																				
Eaton,																				
Elbridge,																				
Eldred,																				
Elizabethtown,																				
Ellington,																				
Elmira,																				
Evans,																				
Fairport,																				
Fairview,																				
Farmingville,																				
Floyd,																				
Flushing, 1st,																				
Broadway,																				
Franklin,																				
Friendship,																				
Gaines,																				
Gainesville,																				
Gaspott,																				
Gloversville,																				
Grand Island,																				
Granville,																				
Groene,																				
Groton,																				
Groton City,																				
Hamilton,																				

† Missionary aid to salary. * No parsonage.

CHURCHES		CLERKS		MINISTERS		MEMBERS				ADMITTED			REMOVED			BAPT.		Fam.			
Cities or Towns	Org.	Chrches	Names	Names	Ord.	C'd	Ma.	Fe.	To.	Ab.	C.	L.	To.	Di.	L.	R.	To.	Ad.	Inf.	Fam.	
Henrietta,	1816	1867	Miss Cora S. Holcombe,	Arthur M. Wood,	'93	'09	29	63	42	16	17	1	18	0	3	0	0	3	12	2	42
Holland Patent,	1842	1861	Dea. John E. Jones,	Richard Hughes,	'88	'02	34	40	74		10	8	18	2	5	2	0	9	0	1	39
Homer,	1801	1863	E. H. Hastings,	Edward W. Huclster, r.	'86	'06	182	304	486		6	5	11	5	13	0	18	6	3	0	200
Honeye,	1854	1861	Dea. Richmond C. Beach, ^a	Walter Hawthorne,	'10	'10	67	124	191	47	0	4	4	4	7	0	11	0	0	0	130
Hopkinton,	1808	1893					8	25	33		0	0	0	0	0	0	0	0	0	0	40
Hornby,	1837		Miss Clara M. Underwood,	Mrs. Lydia M. Allen,	'02	'09	14	25	33	9	0	0	0	0	0	0	0	0	0	0	20
Howells,	1782	1850	Charles W. Carnis,	John Thorpe, l.	'85	'10	39	60	99	31	1	7	8	3	3	0	6	0	0	0	60
Ithaca,	1830	1884	Lincoln E. Patterson,	Edward A. George, l.	'91	'04	144	268	412	96	9	20	29	6	3	0	9	3	3	0	270
Jamestown,	1854	1731	Charles S. Tutbill,				36	73	109	19	0	0	0	2	1	0	3	0	0	0	55
Jamestown, Ist,	1816	1869	Rev. Elliot C. Hall,	Charles H. Small,	'86	'09	141	299	440	60	8	9	17	5	8	0	13	3	8	0	200
"	1900						22	20	42	2											30
"	1907	1888	Albert Ralstrick,	James McAllister,	'89	'08	42	98	140	10	1	3	4	2	0	0	2	0	3	0	140
Java,	1854	1856	Mrs. A. Layford,	Frederick W. Grupe,	'96	'06	28	51	82	14	0	0	0	0	1	0	0	2	0	0	58
Java Village,	1887	1888	E. E. Smith,	Frederick W. Grupe,	'96	'06	7	16	23	6	0	0	0	0	0	0	17	0	0	13	0
Johnsonburg,	1903	1860	S. M. Sharp,	John Sharp,	'90	'10	16	26	42	11	0	0	0	0	3	7	0	10	0	8	36
Keene Valley,	1872	1877					22	64	86												100
Kiantone,	1815	1830	Raymond Kiddler, ^b	[Cornelius C. Hunt, M. E.]	'69	'06	25	35	60	24	2	0	2	1	0	6	7	2	3	33	33
Lake View,	1897	1892	Miss Lavinia M. Beavis,	D. Thos. MacClymont,	'74	'10	4	20	24	12	0	0	0	0	0	0	0	0	0	0	50
Lakeview,	1893	1896	Miss Myrtle B. Fitch,	[A. N. Dunsmore, M. E.]	'10	'10	9	39	48	11	0	0	0	0	0	6	0	6	0	0	40
Lawrenceville,	1826	1841	Edwin F. Hall,	Peter McIntosh,	'05	'10	4	11	15	2	2	2	2	4	2	0	0	2	2	0	10
Lebanon,	1802	1825	G. W. Jones,	[W. D. Rockwell, M. E.]	'82	'08	30	55	85	10	6	3	9	5	0	0	5	6	8	45	45
Lewis,	1812	1823					14	31	45	6											35
Lisbon,	1842	1844	Dea. M. T. Stocking,	Charles W. Pusey, r.	'10	'10	14	28	42	5	0	0	0	4	0	1	5	0	0	0	29
Lisle,	1797	1797	Frank P. Edmuister,	John Kincaid,	'93	'06	17	43	60	15	3	2	5	0	0	0	0	0	0	0	50
Little Valley,	1840	1851	A. E. Edmonds,	Alfred Clarence Church,	'98	'10	62	121	183	18	2	2	4	4	2	0	6	0	3	200	200
Lockport, Ist,	1838	1857	Ernest B. Crosby,	Mailor O. Van Keuren,	'99	'09	75	200	275	45	5	8	5	8	5	0	2	0	0	0	290
"	East av.,			George A. Brook,	'91	'99	82	142	274	59	12	8	20	2	0	0	0	2	11	14	185
Lysander,	1800	1892	Mrs. Walter Alexander,				99	125	227	70	1	2	3	2	2	0	4	1	1	1	130
Madrid,	1877	1872	William C. Van Doren,	[Henry D. Smith, Pres.]	'08	'08	50	97	147	14	2	0	2	3	2	0	5	0	4	125	
Maine,	1807	1889	Mrs. John H. Wade,				26	57	83	20	2	0	2	1	2	0	5	0	1	4	30
Mansville,	1849	1840	Dea. S. C. Carnan,				23	56	79	12	1	2	3	3	2	0	0	5	1	0	40
Massena,	1833	1855	C. L. Beebe,	[Edwin D. Hardin, Pres.]	'98	'08	39	91	130	16	3	2	5	3	1	0	4	1	4	150	
Middletown, Ist,	1785	1872	Howard B. Keeler,	Walter Austin Wagner,	'95	'09	112	278	390		22	11	33	8	15	0	3	0	3	0	250
"	North st.,			Charles H. Reynolds,	'96	'10	105	217	322	12	35	18	53	2	6	30	38	19	6	275	
Moravia,	1806	1823	Miss Jenn Keir Amerman,	[Walter B. Jorris, Pres.]	'98	'08	74	163	237	27	4	0	4	1	4	0	3	3	7	130	
Morrill,	1808	1808					10	15	25	5											15
Morristown,	1852	1852	Dea. James More,	John M. Jones,	'98	'08	36	48	74	2	1	0	1	4	0	0	0	0	2	1	71
Morrisville,	1805	1817	Miss Julia B. Webber,				37	79	116	28	1	0	1	0	0	0	0	0	0	0	81
Mount Sinai, ^e	1789	1807	Samuel H. Miller,	Herbert C. Ide, l.	'07	'07	43	86	129	32	8	2	10	4	2	0	6	8	5	140	
Mount Vernon, Ist,	1892	0	Raymond S. Jewett,				55	98	153	49											140

^c Millerplace.

^b Jamestown, R. D. 81.

^a Livonia, R. D. 2.

CHURCHES	SUNDAY SCHOOLS		OFFERINGS FOR THE BENEVOLENT SOCIETIES										SALARIES, VALUES, ETC.							
	Places	Mem	Y. P. Mem	S. Mem	Org.	A. B. C. Wom's	C. E. Soc.	C. C. B. Soc.	C. H. M. Soc.	A. M. Soc.	C. S. Soc.	P. S. Soc.	Relief	Totals	Other Cong. Offering	Union Gifts	Home Exp.	Salaries	Value Ch. Property	Invest. Funds
Henrietta,		94	0	25		\$22	80	\$2	\$5	80	\$2	\$1	81	\$33	80	\$0	\$8,000	\$8,000	\$0	\$0
Holland Patent,		30	5	0	0	0	0	0	0	0	0	0	5	5	15	0	450	2,500	0	0
Homer,		273	0	0	0	72	157	27	40	123	71	25	22	537	80	115	3,060	1,400	30,000	4,000
Honeoye,		157	63	0	0	19	97	65	5	24	20	0	0	230	0	6	1,420	700	9,000	0
Honkinton,		30	0	0	0	0	0	0	0	0	0	0	0	0	0	0	266	4350	1,500	0
Hornby,		45	0	0	0	20	10	3	4	21	6	2	1	67	0	0	761	600	5,000	0
Howells,		206	0	75	190	24	14	21	100	142	26	15	532	0	74	4,122	42,500	45,000	0	0
Ithaca,		70	35	0	4	12	5	4	5	13	2	2	47	42	21	830	600	6,000	1,690	0
Jamesport,		312	0	0	250	89	64	140	263	205	52	24	1,087	200	600	5,178	2,400	60,000	1,600	0
Jamesstown, 1st,																				
<i>Danish,</i>																				
Pilgrim Mem.,		140	50	30	0	15	0	0	0	0	0	0	0	13	50	1,730	41,200	6,000	0	0
Java,		113	44	0	18	0	0	6	24	10	0	0	1	59	0	53	4,237	400	6,000	0
Java Village,		16	0	0	4	0	0	1	5	0	0	0	0	10	0	0	240	200	3,000	500
Johnsonburg,		60	0	0	0	0	0	0	11	0	0	0	0	11	5	0	328	250	3,000	0
Keegan Valley,																				
Kiantone,		76	26	0	13	0	0	4	11	6	2	1	37	0	35	365	250	2,500	0	0
Lake View,		99	29	0	7	0	1	7	5	0	1	0	21	0	0	0	323	4286	3,500	0
Lakewood,		45	0	0	0	0	0	0	10	0	0	0	10	6	0	0	607	4,520	4,500	0
Lawrenceville,		60	0	0	0	0	0	0	0	0	0	0	0	0	0	0	700	700	0	0
Lebanon,		99	20	0	12	0	2	4	9	15	2	1	45	0	0	0	600	500	1,600	0
Lewis,																				
Lisbon,		100	0	0	0	0	0	0	0	0	0	0	0	0	0	0	610	520	4,000	0
Lisle,		45	20	0	0	0	0	0	10	10	8	0	28	0	0	0	600	400	3,500	0
Little Valley,		148	45	30	23	0	0	12	0	17	0	0	52	0	0	1,296	1,000	10,000	0	2,200
Lockport, 1st,																				
East av.,		321	54	40	105	31	30	70	30	53	13	11	343	0	216	3,970	1,600	30,000	1,800	0
Lysander,		83	0	0	0	10	0	0	40	45	3	0	38	0	0	0	800	9,000	0	0
Madrid,		120	20	0	17	17	0	0	29	0	0	0	63	20	5	1,200	700	8,000	0	0
Maine,		70	0	0	14	0	2	4	0	8	5	0	33	30	24	632	500	3,500	1,700	0
Mansville,																				
Miss Nellie Flander,																				
Massena,		204	0	0	46	38	5	5	31	57	14	6	202	28	0	2,092	1,000	8,500	500	0
Middletown, 1st,		190	66	0	67	45	10	20	11	20	22	0	135	141	67	4,370	50,000	0	0	0
North st.,		234	60	50	10	0	0	7	20	3	3	5	48	1,700	1,700	1,150	8,000	0	0	
E. E. Oliver,		150	40	0	29	22	0	0	25	21	13	0	110	100	21	5,000	1,000	15,000	0	
Moravia,																				
Moriah,																				
Morrisville,		62	55	0	13	0	0	0	9	7	0	0	29	9	40	607	500	4,000	2,946	0
Morrisville,		116	45	0	21	22	0	0	17	0	0	0	60	0	9	983	900	7,200	600	0
Mount Sinai,		65	66	0	30	35	7	6	35	8	10	23	152	5	50	1,200	750	6,500	2,600	0
Mt. Vernon, 1st,		110	25	16	20	4	19	15	20	19	5	10	112	0	0	0	2,000*	1,500	0	0

* Missionary aid to salary. # No parsonage.

CHURCHES	Cities or Towns	CLERKS		MINISTERS			MEMBERS				ADMITTED			REMOVED			BAPT.		Fam.	
		Checked	Names	Names	Ord.	C'd	Ma.	Fe.	To.	Ab.	C.	L.	To.	Di.	L.	R.	To.	Ad.		Inf.
Mount Vernon, Heights,		1896	1897	Geo. Chas. De Wilde,		74	97	Charles R. Seymour, <i>i.</i>		11	23	30	2	5	0	7	2	2	150	
Morrisville,		1818	333	Miss Mary C. Gaston,		88	95	John S. Mitchell,		3	1	3	3	1	3	0	4	2	0	119
Napoli,		1821	1870	Dea. S. A. Newell, ^a		[No services for three years.]														
Nelson,	Eriveille,	1850	1876	Dea. R. P. Owens,		92	97	Jesse B. Felt,		6	1	7	4	3	0	9	0	0	50	
Newark Valley,		1803	1869	F. A. Pritchard,		96	101	Allert A. Madson, <i>i.</i>		3	1	4	4	5	4	13	3	1	90	
Newburgh,		1889	1890	W. C. Galloway,		96	101	134, 234, 368,		13	17	30	6	20	8	34	4	10	210	
New Haven,		1817	1824	Mrs. Martha R. Lyon, ^b		99	99	H. B. Hawkins,		17	12	0	12	0	11	12	10	0	95	
New Rochelle, <i>Sveidish</i> ,		1772	1785	Will S. Potter,		99	97	Gilbert H. Bucheler,		8	0	8	0	3	0	3	0	0	91	
New Rochelle,	Lake Grove,	1815	1817	Dea. James B. Gould,		77	91	Charles Brown,		11	1	2	2	0	0	2	1	0	30	
New York, <i>Waldsh.</i> ,		1825																		
" Bway Tabernacle,		1840	1905	Charles W. Stevens, M.D.,		87	98	Charles E. Jefferson, <i>i.</i>		283	22	68	90	8	32	20	60	6	8	
" Forest av.,		1851	1892	Alfred A. L. Bennett,		91	98	Adam M. Rood, <i>i.</i>		11	9	3	12	1	14	75	90	1	12	
" Camp Memorial,		1859	1892	W. E. Schmidling,		95	91	William James,		2	3	0	3	2	0	11	13		225	
" Pilgrim,		1862	1880	Howard M. Pendleton,		98	71	S Samuel H. Virgin, <i>i., em.</i>		82	163	245	9	1	10	6	23	0	8	
" Bethany,		1877	1877	Frederick Lynch, <i>i.</i>		99	94	Frederick Lynch, <i>i.</i>												
" Trinity,		1886	1886	Charles P. Hallock,		91	97	Wm. Milton Hess, <i>i.</i>		22	24	2	26	2	4	0	6	1	3	
" North,		1890	1904	Dea. James Lindsay,		90	97	William N. Kephart, <i>r. §</i>		52	104	16	120	10	22	73	105	20	84	
" Bedford park,		1890	1892	L. B. Phillips,		96	97	Albert Terry Tamblin, <i>i.</i>		20	10	14	24	1	3	0	4	3	300	
" Christ Ch., Mt. Hope,		1892	1910	Richard Horstmann,		94	94	Henry M. Brown, <i>i.</i>		12	14	2	16	1	1	0	2	1	100	
" Manhattan,		1896	1901	Warren C. French, Jr.,		70	96	Henry A. Stinson, <i>i.</i>		81	8	19	27	5	22	0	27	1	7	
" <i>Armenian</i> , Evangl,		1896	1896	M. Chamalian,		90	98	Manasseh G. Papazian, <i>r.</i>		11	4	2	6	1	7	46	54	0	125	
" <i>Sveidish</i> , Immanuel,		1900	1905	A. G. Anderson,		10	10	E. Thorne,		0	6	4	10	1	6	0	7	0	46	
" <i>Finnish</i> , Evangl,		1902				3	18	21	4	19									7	
" Claremont park,		1903	1903			43	78	121	19										290	
" Longwood,		1905	1905			21	27	48	11										70	
New York Mills,		1847	1847	Hugh S. Jones,		88	91	Richard Hughes,		11	2	4	4	1	0	16	17	0	54	
Niagara Falls, 1st,		1855	1855	Edw. R. Cole,		92	94	Franklin J. Estabrook, <i>i.</i>		48	3	1	4	3	10	0	13	2	4	
" Pilgrims,		1908	1908	Milton D. Bowman,		78	96	[Thomas Snyder, <i>Luth.</i>]		4	6	2	8	0	0	0	0	0	3	
Norfolk,		1817	1891	Mrs. Charles H. Judson,		95	98	Louis H. Johnston,		4	0	0	0	0	0	0	1	0	24	
North Collins,		1817	1840	Mrs. H. A. Blaisdell,		93	99	Albert L. Messenger,		9	0	0	0	0	1	0	1	0	62	
North Evans,		1834	1864	Miss Emma J. Schuman,		74	10	D. Thos. MacClymont,		17	0	2	2	0	1	0	2	0	40	
Northfield, Walton, R.D. 3,		1816	1866	Dea. Arthur L. White,		93	96	William C. Davies,		31	8	3	11	4	4	2	10	2	54	
North Guilford,		1838	1840	Mrs. B. B. Hoag, ^c		89	90	Imman L. Wilcox,		8	1	0	1	1	0	0	1	0	1	
North Java,		1874	1847	Mrs. Frances D. Tuttle,		8	14	22	12	0	0	0	0	0	0	0	2	0	11	
North Pitcher,		1827	1897	Mrs. Samuel Taylor,		99	99	Arthur H. Smith,		26	0	1	0	1	0	0	0	0	28	
Norwich,		1814	1862			92	97	Paul Riley Allen,		85	0	5	5	1	0	0	1	0	1	
Norwood,		1858	1908	Miss Lucia M. Yale,		95	98	Louis Harold Johnston,		185	0	0	0	0	0	0	0	0	82	
Yaack,		1901	1876	Miss Annie L. Waldron,		95	98	Mihran T. Kalaidjian,		9	0	0	0	1	0	0	1	0	88	

§ John W. Reid, *asst. p.*

‡ Burned Nov. 27, 1910.

^a Norwich, R.D. 1.

^b Demster.

^c East Randolph.

CHURCHES	SUNDAY SCHOOLS		OFFERINGS FOR THE BENEVOLENT SOCIETIES										SALARIES, VALUES, ETC.										
	Places	Mem	Y. P. & M. Mem	Orig. Mem	Mens	F. M.	A. B. C. F. M.	Wom's Bds.	C. E. Soc.	C. C. B. Soc.	C. H. M. Soc.	A. M. Soc.	C. S. S. & P. S.	Min. Relief	Totals	Other Cong'l Officrs	Und. 1000 mths.	Home Exp.	Salaries	Value Ch. Property	Invest. Funds	Amt. of Debt	
Mt. Vernon, Hts.		217	30	40	875	80	47	\$15.	\$30	\$21	\$5	\$5	\$5	\$158	\$40	\$30	\$2,466	\$1,440	\$7,900	\$0	\$0	\$0	
Munnsville,		122	46	0	28	2	0	9	19	15	0	0	0	30	0	0	968	720	1,500	900	0	0	
Napoli,		105	25	0	0	0	0	0	0	0	0	0	0	0	0	0	700	500	5,000	0	0	0	
Newark Valley,		134	39	20	31	26	4	0	25	17	6	0	0	111	0	0	1,600	900	16,000	1,200	950	0	
Newburgh,		240	55	20	64	30	4	11	34	33	3	1	162	26	7	3,140	1,200	16,250	450	3,350	0	0	
New Haven,		106	34	28	125	16	5	0	62	53	10	3	274	69	0	1,553	800	20,000	200	0	0	0	
New Lebanon,		72	34	0	15	0	0	0	4	10	6	3	43	0	0	1,633	1,000	10,000	12,000	0	0	0	
New Rochelle,		35	0	0	0	0	0	0	8	0	0	0	0	0	0	0	430	500	3,600	1,630	0	0	
New Village, Wtsh,		482	†	2,731	1,573	395	738	2,024	1,552	425	0	0	0	575	7,435	1,360	40315	10,000	100,000	0	0	0	
" B way Tab,		200	50	25	0	0	0	3	15	5	0	0	28	5	10	2,375	1,300	30,000	0	10,000	0	0	
" Forest av.,		140	60	0	36	0	0	12	24	7	4	2	91	0	125	1,500	0	35,000	0	0	0	0	
" Camp Mem.,		60	30	25	100	45	27	112	110	75	25	10	564	0	0	8,000	3,500	125,000	0	30,000	0	0	
" Piletin,		140	40	100	9	0	0	0	60	13	0	0	242	0	10	7,500	14,000	60,000	1,400	5,000	0	0	
" Bethany,		703	61	0	0	25	0	33	100	21	25	0	204	0	0	2,500	100,000	0	0	13,000	0	0	
" Trinity,		215	55	89	0	12	0	7	16	0	0	0	35	0	0	0	0	0	0	0	0	0	
" Bedford park,		190	41	24	26	0	0	12	23	24	10	0	95	99	23	8,743	1,500	80,000	0	32,000	0	0	
" Christ Ch.,		137	50	40	919	18	5	0	17	23	220	1,202	836	500	12038	407	2,340	42,000	700	0	0	0	
" Manhattan,		15	15	0	25	0	0	17	10	5	3	0	67	0	176	3,451	960	35,000	0	14,000	0	0	
" Armenian,		175	62	0	0	0	0	0	0	0	0	0	0	0	0	0	0	0	0	0	0	0	
" Swedish,		0	0	0	0	0	0	0	0	0	0	0	0	0	0	0	0	0	0	0	0	0	
" Finnish,		0	0	0	0	0	0	0	0	0	0	0	0	0	0	0	0	0	0	0	0	0	
" Claremont pk.,		0	50	0	0	0	0	0	0	0	0	0	0	0	0	0	0	0	0	0	0	0	
" Longwood,		238	95	73	79	15	12	26	0	36	18	30	216	0	28	4,354	1,600	30,000	2,000	0	1,500	0	
New York Mills,		44	0	0	0	0	0	0	0	0	0	0	0	0	0	0	0	0	0	0	0	0	
Niagara Falls, 1st,		40	0	0	7	0	0	4	9	12	0	0	34	0	0	1,450	4,800	4,800	0	900	0	0	
" Pilgrims,		115	66	0	5	0	0	0	7	0	0	0	12	0	10	1,075	600	3,500	0	400	0	0	
Norfolk,		60	27	0	14	0	2	5	10	14	2	1	48	0	0	493	260	600	0	0	0	0	
North Collins,		95	30	0	25	21	5	10	30	18	5	2	116	0	68	710	420	3,700	0	0	0	0	
North Evans,		40	0	0	0	0	0	0	0	0	0	0	0	0	0	0	0	0	0	0	0	0	
Northfield,		0	0	0	0	0	0	0	0	0	0	0	0	0	0	0	0	0	0	0	0	0	
North Guilford,		0	0	0	0	0	0	0	0	0	0	0	0	0	0	0	0	0	0	0	0	0	
North Java,		0	0	0	0	0	0	0	0	0	0	0	0	0	0	0	0	0	0	0	0	0	
North Pitcher,		38	27	0	4	0	0	1	3	0	1	2	11	4	0	393	300	2,500	0	0	0	0	
Norwich,		147	75	0	55	20	7	15	17	36	10	4	164	75	25	2,500	1,500	40,000	250	2,000	0	0	
Norwood,		160	66	26	30	0	3	6	10	10	2	1	62	0	2	1,170	4780	4,000	0	1,100	0	0	
Nyack,																							

† Missionary aid to salary. * No parsonage.

‡ All men of the church.

CHURCHES		CLERKS		MINISTERS		MEMBERS				ADMITTED			REMOVED			BAPT.		Fam.		
Cities or Towns	Org.	Chrches	Names	Names	Ord.	C'd	Ma.	Fe.	To.	Ab.	C.	L.	To.	Di.	L.	R.	To.		Ad.	Inf.
Ogdensburg.		1882	1882	S. W. Leonard,	'97	'97	112	291	403	33	12	6	18	7	1	0	0	0	0	250
Onida Lake.		1813	1813	Clarence Eddy; Canastota,	'09	'09	9	20	29	3	0	0	0	0	0	0	0	0	0	16
Ontario, Immanuel,		1899	1865	Miss Estelle Fewster,			25	69	94	17	0	0	0	0	0	0	0	0	0	100
Orient,		1735	1834	William Y. Terry,	'06	'09	69	91	160	22	14	2	16	2	0	0	0	2	11	3
Oriskany Falls,		1833	1833	Mrs. Charles Walter,	'09	'10	4	29	33		0	0	0	0	0	1	1	0	0	50
Orwell,		1859	1881	George S. Loomis,	'87	'93	26	54	80	10	0	1	1	0	1	2	3	0	0	40
Oswego,		1853	1867	Miss Mary L. Cowles,			19	56	75	22	4	4	8	0	0	0	0	4	1	50
Oswego, Falls, ^a		1857	1867	Merritt A. Switzer,	'85	'06	104	231	335	35	4	1	5	7	5	0	12	1	3	160
Otto,		1828	1860	William H. Barrett,	'83	'07	70	162	232	14	10	9	19	2	6	0	8	10	8	240
Owego,		1850	1878	H. G. Foster,	'09	'11	37	97	134	22	5	9	14	2	8	0	7	98	105	0
Oxford,		1790	1823	John W. Thorp, M.D.,	'80	'10	66	130	196	38	5	9	14	2	8	0	10	2	4	110
Paris,		1791	1857	Miss Clara J. Head,	'87	'06	31	45	76	11	0	0	0	0	0	0	0	0	0	31
Parishville, Union,		1891	1867	Mrs. E. W. Coates,	'10	'48	115	163	50	0	0	0	0	3	1	0	4	0	0	74
Parthouque,		1793	1892	Howard S. Conklin,	'98	'02	155	279	434	40	7	3	10	4	2	0	6	4	8	300
Pelham,		1888	1880				25	33	58	1										40
Perry Center,		1814	1828	Mrs. Jennie B. Newcomb, ^b	'95	'02	94	110	204	22	9	1	10	2	0	0	0	2	9	2
Philadelphia,		1868	1860	A. W. Danforth,	'95	'10	17	73	90	14	0	5	5	1	4	1	6	0	3	75
Phoenix,		1837	1876	Stephen A. Brooks,	'56	'10	59	117	176		2	5	7	6	1	0	7	2	0	147
Pitcher,		1805	1830	William R. Chandler,	'09	'09	23	35	58		12	6	18	2	1	0	3	3	0	30
Plainfield, Shiloh, P. Center,		1861	1870	Dea. John C. Griffith, ^c			44	52	96		6	5	11	2	0	0	2	0	0	35
Port Chester,		1887	1885	Clarence E. Taylor,	'83	'10	49	96	145	31	0	6	6	1	8	0	9	0	2	75
Portland,		1833	1841	Mrs. Louise B. Sweetland,	'91	'94	15	31	46	2	0	0	0	0	0	0	0	0	0	30
Port Leyden,		1854	1854	Miss Hannah M. Roberts,	'08	'08	35	85	120	30	2	6	8	0	0	0	2	0	2	75
Poughkeepsie,		1837	1860	Dea. Guilford Dudley,	'06	'11	173	269	472		7	5	12	7	18	0	25	3	2	200
Prospect,		1860	1867	James Fitzwilliams,			11	29	40	4	0	0	0	0	0	6	3	9	0	30
Pulaski,		1807	1868	N. B. Smith,	'02	'08	40	130	170	19	1	0	1	1	2	0	3	1	0	109
Randolph,		1836	1889	C. B. Rogers,	'77	'10	21	52	73	15	0	2	2	1	6	0	7	0	2	75
Reed Corners,		1843	1904				11	29	40	2	0	6	6	2	1	0	3	0	0	15
Remsen, Peniel,		1838	1840	Norman Pritchard,	'97	'09	20	30	50	10	0	6	6	2	1	0	3	0	0	15
Rensselaer,		1879	1879	Wm. W. MacFarland,	'02	'04	36	77	113	16	8	2	10	2	3	1	6	2	1	70
Rensselaer Falls,		1845	1848	Mrs. J. J. Whitford,	'08	'10	32	63	95	22	3	3	6	2	3	0	5	0	5	50
Richford,		1823	1854	Mrs. C. G. Krum,	'02	'00	98	191	287	25	4	29	3	6	12	14	5	0	2	200
Richmond Hill, Union,		1886	1900	Joseph S. Montgomery,			38	96	134	5	4	0	4	0	0	0	0	0	2	7
Richville, 1st,		1828	1840				13	26	39	0	0	0	0	0	0	0	0	0	0	15
" W. 4th,		1858	1859				13	26	39	0	0	0	0	0	0	0	0	0	0	15
Riga, Bergen,		1809	1824	Charles F. Apthorp,	'10		21	26	47	5	0	0	0	0	0	0	0	0	0	35
Riverhead, 1st,		1834	1909	Frank E. Woodhull,	'94	'07	60	140	200	31	3	3	6	5	2	0	7	1	1	200
" Sound av.,		1829	1904	Leslie L. Terry,	'90	'04	97	126	223	32	3	2	1	0	3	1	0	3	1	85
Rochester, South,		1886	1889	Frank C. Robinson,	'03	'06	107	219	326	12	2	9	11	3	4	10	23	0	4	190

^c Unadilla Forks.

^b Perry.

^a O. F. Sta., Fulton.

CHURCHES		OFFERINGS FOR THE BENEVOLENT SOCIETIES										SALARIES, VALUES, ETC.								
Places	Superintendents	Y. P. Mens.		W. P. Mens.		C. E. Soc.		C. H. M. A. Soc.		C. S. S. Min. & P. S. Relief		Totals	Other Cong. (Offerings)	Land, nom. (dms.)	Home Exp.	Salaries	Value Ch. Property	Invest. Funds	Amt. of Debt	
		Memb.	Org.	F. M.	A. B. C.	W. P. Soc.	C. E. Soc.	C. H. M. A. Soc.	A. & P. S. Relief	Soc.	A.									S.
Orleansburg,	h	250	0	0	0	0	0	0	0	0	0	0	0	\$50	\$22,850	\$1,300	\$17,500	\$0	\$0	
Oncida Lake,	h	25	0	0	0	0	0	0	0	0	0	0	0	0	395	1,350	*2,500	0	0	
Ontonagon,	h	110	40	0	0	15	0	0	0	0	0	15	0	0	925	5,000	5,000	0	0	
Orient,	h	95	47	10	0	77	66	18	20	0	35	13	8	237	15	1,500	19,200	6,000	3,800	
Oritskany Falls,	h	45	0	0	0	0	0	0	0	0	0	0	0	0	428	550	*3,000	0	0	
Orwell,	h	80	25	0	0	10	0	0	0	0	30	0	0	0	450	350	*3,500	0	250	
Oswego,	h	48	35	0	0	3	0	2	3	0	6	5	1	280	9	4,011	43,500	0	0	
Oswego Falls,	h	197	47	20	62	80	21	12	51	40	12	2	280	80	2,172	1,000	22,000	0	3,000	
Otton,	h	306	135	30	7	15	31	5	34	33	7	8	120	33	2,071	1,000	*1,000	500	0	
Owego,	h	30	0	0	0	0	0	0	0	0	0	0	0	0	75	1,000	20,000	1,300	1,400	
Oxford,	h	70	0	0	8	19	4	5	8	10	5	5	64	0	4,670	15,000	11,400	0	0	
Paris,	h	108	35	15	125	170	16	35	75	60	14	6	501	0	1,877	1,000	3,850	500	0	
Parishville,	h	80	36	0	22	0	2	4	0	0	0	0	0	0	621	500	3,500	1,000	0	
Patchogue,	h	130	70	0	0	0	0	0	0	0	0	0	0	0	848	600	3,500	1,000	0	
Pelham,	h	115	120	50	144	117	22	48	62	77	20	8	498	41.5	5,079	2,000	55,000	0	8,400	
Perry Center,	h	100	55	0	34	7	5	15	12	5	1	47	0	120	1,600	800	8,400	2,250	0	
Philadelphia,	h	99	0	12	15	22	2	5	10	13	8	1	72	0	1,469	800	8,000	0	1,575	
Phoenix,	h	175	18	0	16	44	3	78	40	19	6	0	206	3	1,257	950	18,000	400	0	
Plainfield,	h	40	70	0	7	0	1	3	4	3	1	1	20	0	750	600	2,500	0	0	
Port Chester,	h	32	29	0	0	0	0	0	0	0	0	0	0	0	2,500	1,200	30,000	0	0	
Portland,	h	90	0	0	0	0	0	0	0	0	0	0	0	0	600	5,800	800	0	0	
Port Leyden,	h	102	0	0	14	10	0	9	6	10	10	8	67	0	921	750	3,750	0	0	
Poughkeepsie,	h	205	50	0	141	127	0	42	56	76	9	19	470	0	4,978	2,250	40,000	500	0	
Prospect,	h	39	0	0	2	0	2	7	18	5	2	1	37	0	625	550	*2,500	0	0	
Pulaski,	h	190	30	0	53	18	0	16	37	29	9	10	172	31	10,550	1,000	16,000	0	0	
Randolph,	h	110	0	0	0	0	0	0	0	0	0	0	10	0	923	800	14,000	1,000	0	
Reed Corners,	h	40	0	0	0	0	0	0	0	0	0	0	0	0	300	2,000	300	0	0	
Rensselaer,	h	209	100	55	0	13	5	0	4	0	15	0	37	0	3,868	1,100	*15,000	0	2,500	
Rensselaer Falls,	h	94	33	22	20	5	3	8	21	5	3	3	68	15	13	681	500	6,000	0	0
Richford,	h	90	10	0	0	2	0	3	5	0	0	0	10	7	700	600	3,000	0	0	
Richmond Hill,	h	351	79	40	31	185	15	58	65	83	10	33	480	228	162	4,224	1,200	42,000	772	8,500
Richville, <i>W. C. H. S.</i>	h	70	85	18	12	0	2	2	8	2	2	2	30	15	30	1,000	575	3,000	0	0
Riga,	h	0	0	0	0	0	0	0	0	0	0	0	0	0	225	1,500	0	0	0	
Riverhead, 1st,	h	50	24	0	14	0	0	0	0	0	0	0	11	5	16	500	208	4,000	1,200	0
Riverhead, 2d,	h	121	45	0	37	177	11	32	46	66	9	83	461	0	13	2,265	1,200	35,000	0	5,000
" Sound av.,	h	203	78	0	200	42	30	152	137	128	78	33	800	16	376	1,939	1,080	25,000	625	0
Rochester,	h	250	25	0	30	30	10	0	0	31	10	0	111	0	921	3,700	1,500	*40,000	0	0

* Missionary aid to salary. * No parsonage.

CHURCHES	Cities or Towns	Org.	CLERKS		MINISTERS		MEMBERS					ADMITTED			REMOVED			BAPT.		Fam.
			Churches	Names	Names	Ord.	Ctd	Ma.	Fe.	To.	Ab.	C.	L.	To.	Di.	L.	R.	To.	Ad.	
Rockaway Beach,		1889	1886	Louis R. Herzog,	John C. Green,	'97	'96	18	94	112	18	3	13	1	0	0	2	0	200	
Rodman,		1905	1825	Dea. W. E. Sill, ^a	Edward C. Haynes,	'82	'08	30	67	97	10	0	0	1	0	0	1	0	60	
Roland, W. Seneca,		1903	1904					18	50	68	13	0	0	0	0	0	0	0	40	
Rome,		1851		Humphrey Edmonds,	R. Eflion Jones,	'96	'96	17	18	35	0	0	2	0	3	0	3	0	25	
Roseae,		1891	1891	Miss Jennie L. Sipple,	Samuel K. Darlington, r.	'00	'10	24	62	90	20	1	2	3	0	0	5	0	80	
Rushville,		1892	1818	Miss Sarah Harkness,	[Alfred Treney, Bapt.]	'07	'10	28	73	97	30	1	2	3	5	0	0	5	0	
Rutland,		1808	1841	Frank Underwood,	Henry Ward Robinson,	'10	'01	18	45	63	9	0	2	2	1	0	2	6	65	
Salamance,		1875	1903	Benjamin D. Kelley,	Benson Newell Wynnan,	'01	'05	87	243	330	40	9	17	4	2	0	0	17	200	
Salisbury Center,		1910		Mrs. Mae Stroung,	George W. Craig,	'07	'10	8	13	21	2	20	1	0	0	0	0	5	100	
Sandy Creek,		1817	1878	William C. Bennie,	[Thomas T. Davies,	'87	'93	15	57	72	19	1	0	1	0	0	1	0	40	
Saratoga Springs,		1850	1900	Dea. J. M. Hastings,	J. Howard Gaylord,	'99	'08	54	131	185	41	10	8	18	3	1	0	4	110	
Saugerties,		1853	1855	Benj. M. Coon,	I. Newton Steadman,	'85	'00	56	126	182	25	12	6	18	1	0	0	1	96	
Savannah,		1897	1900	Williet R. Wiles,	John W. Starnie,	'09	'10	33	94	127	20	0	0	0	0	0	2	0	100	
Savville,		1858	1888	Dea. Robert Nunn,	Rufus P. Hibbard,	'68	'06	67	124	191	49	9	9	2	7	0	0	0	55	
Schenectady, Unit-d Peoples,		1876	1880	R. R. Argersinger,	George F. Prentiss,	'87	'07	106	334	500	58	20	43	63	0	17	10	11	250	
" Pilgrim,		1904	1907	William D. Pangburn,	Judson L. Cross,	'04	'08	102	143	245	58	12	2	3	2	0	0	0	30	
Schroon Lake,		1829	1845					9	26	35	12	0	0	3	3	0	0	0	130	
Seneca Falls, Memorial,		1899	1870	Charles Collis,	Joshua C. Lake,	'99	'08	76	144	220	45	0	3	2	0	0	2	0	5	
Sherburne,		1794	1853	William Little, m.n.,	William A. Trow, i.	'92	'94	86	148	234	50	15	4	19	5	2	12	1	5	
Sidney,		1808	1870	Milton C. Johnston,	[Orville T. Fletcher, Pres.]	'96	'08	132	295	427	86	16	9	25	6	8	0	14	6	
Siloam, Farmersville,		1859	1870	Miss Katherine E. Jones,	John Joseph Samuel,	'06	'10	9	10	19	1	0	0	0	0	0	0	0	10	
Sinclairville,		1842	1842	Mrs. Acte B. Johnston,	[John T. Wynnan, Chlr.]	'62	'10	14	36	50	11	0	0	0	1	1	0	2	0	
Smarna,		1824	1826	Miss Sarah R. Northup,				34	52	76	3	0	0	3	0	0	6	2	58	
South Granville,		1790	1790	Geo. W. Lee, ^b				28	51	79	38	0	0	0	4	2	0	0	33	
South Hartford,		1805	1900	James F. Smith,	Thomas S. Lewis,	'89	'08	50	69	119	10	7	0	1	3	1	0	4	2	
Spencerport,		1850	1853	Dea. H. W. Sperry,	Arthur Clement,	'05	'07	59	123	182	2	0	1	3	4	38	65	0	100	
Spring Valley,		1886	1889	John C. Wood,	William T. Bout,	'08	'08	40	62	102	18	0	0	0	1	1	0	2	80	
Steuben,		1804	1904	Irving Charles, ^c				3	21	24	0	0	0	0	0	0	2	0	0	
Summer Hill,		1853	1858	Carl H. Bissel,	Gilbert M. Hamilton,	'91	'07	23	51	74	14	0	0	1	2	0	0	0	40	
Syracuse, Plymouth,		1884	1884	Earle W. Wilson,	Edmund A. Burnham, i.	'00	'05	151	324	475	80	9	10	19	7	0	14	4	240	
" Danforth,		1884	1884	Frank W. Wilson,	Alfred Edward Thistleton, r.	'01	'05	157	303	460	52	9	13	22	8	12	0	20	2	
" Geddies,		1896	1888	J. Frank Patterson,	Augustine P. Maxwell,	'00	'09	57	131	188	15	5	15	20	2	11	0	13	1	
" Good Will,		1885	1890					207	365	572	44	99	143	9	4	0	11	0	30	
" South av.,		1887	1908		Edward D. Disbrow,	'92	'11	23	68	91	9	4	0	4	0	11	0	11	0	
" Pilgrim,		1874	1877	James H. Osborne,				22	27	49	15	0	0	0	2	0	0	0	30	
Tallmann,		1809	1874	J. W. Wiley, ^a	[Samuel Millar, Pres.]	'08	'10	68	136	204	40	7	0	7	4	5	0	9	0	
Ticonderoga,		1898	873					34	47	81	22	0	2	10	12	1	2	40	43	
Troy,		1898	1900	Dea. Richard Turner,	Harry Baldwin Roberts,	'03	'09	25	52	77	0	2	10	12	1	2	40	0	5	
Tuckahee, Union,		1802	1871	Edward H. Jones,	Wm. Caradog Jones,	'83	'03	138	207	345	9	14	26	40	9	12	5	20	0	
Utica, Bethesda,																				

^a Union of 1st and " People's " churches.

^b Remsen, K.D. 2.

^c Granville, R.D. 1.

^a Adams Center.

CHURCHES	SUNDAY SCHOOLS		Y. P. Mens		OFFERINGS FOR 7,122 BENEVOLENT SOCIETIES										SALARIES, VALUES, ETC.				
	Places	Members	Mem	Org.	A. B. C. U. F. M.	Wom's Bds.	C. E. Soc.	I. C. C. B. Soc.	A. M. A.	A. M. A. (K. P. S.)	C. S. S.	Min. Relief	Totals	Other Contribs.	Time spent in Home Exp.	Salaries	Value Ch. Property	Invest. Funds	Am't. of Debt.
Rockaway Beach,		388	23	34	\$51	\$0	\$0	\$8	\$36	\$25	\$6	\$3	\$150	\$0	\$1	\$2,510	\$1,200	\$0	\$2,000
Rodman,		60	20	0	9	0	0	4	9	14	0	5	49	0	0	1,000	600	4,000	0
Rose,		40	0	0	0	0	0	0	0	0	0	0	5	0	0	374	\$1,000	0	0
Roseville,		120	0	20	3	0	0	3	7	5	8	4	30	0	0	1,347	600	0	0
Rutland,		154	45	0	32	10	0	16	36	30	14	4	142	4	9	855	700	1,750	0
Salamana,		250	35	55	73	0	20	20	23	33	3	3	183	0	5	2,100	15,000	550	2,800
Salisbury Center,		59	0	0	0	0	0	0	0	0	0	0	0	0	0	1,691	900	0	0
Sandy Creek,		80	0	0	0	13	0	0	0	0	0	13	0	0	0	700	4,000	0	0
Saratoga Springs,		200	30	15	32	50	12	116	22	35	6	6	273	150	350	3,500	*12,000	10,000	0
Saugerties,		112	0	35	0	0	0	17	0	5	11	0	33	51	0	1,500	1,000	0	0
Savannah,		76	0	0	0	5	0	7	9	0	0	0	21	0	0	800	*7,500	0	0
Sayville,		128	13	0	25	60	12	27	24	47	10	5	210	3	163	3,408	1,000	0	1,700
Schenectady, U. P.,		300	35	70	31	5	4	9	14	19	3	0	85	15	14	2,800	*20,000	0	2,500
" Pilgrini,					0	0	0	0	0	0	0	0	0	0	0				
Schroon Lake,		140	0	0	7	0	4	17	25	8	5	3	69			1,100	32,000	2,400	0
Seneca Falls,		120	0	0	891	133	11	11	852	507	0	0	2,405			13,830	1,200	0	0
Sherburne,		264	144	60	45	25	11	16	40	43	13	6	199	190	20	2,959	1,000	0	0
Sidney,		42	35	0	6	0	0	0	15	0	0	0	21	0	0	196	*250	0	0
Silvan,		18	0	0	0	0	0	0	0	0	0	0	0	0	4	268	200	*1,500	300
Snclairville,		55	8	0	17	13	3	4	12	30	3	1	83	26	0	1,045	600	4,000	525
Snyrna,					0	0	0	0	0	0	0	0	0	0	0	169	3,200	0	0
South Granville,		60	75	0	0	50	0	0	0	0	0	0	50	0	0	900	600	4,500	0
South Hartford,		150	60	0	70	113	8	13	84	19	7	3	317			1,586	1,000	100	0
Spencerport,		120	23	58	0	0	0	0	24	8	0	0	32	0	0	4,585	13,000	0	900
Spring Valley,		18	0	0	6	0	0	0	5	0	0	0	11	0	0	110	113	2,000	800
Stoughton,		20	0	0	14	19	8	3	29	7	16	14	110	0	0	650	4700	5,000	4,090
Summer Hill,		234	35	50	94	214	33	41	236	94	51	14	777	167	43	6,000	2,500	*75,000	6,000
Syracuse,		236	0	70	0	40	41	15	66	47	19	1	229	118	148	4,730	2,000	*75,000	12,800
" Danforth,		124	33	49	85	51	38	17	67	75	19	27	375	15	18	2,186	1,100	18,000	0
" Good Will,					66	90	138	25	69	66	42	10	506						
" South av.,		152	25	0	8	6	1	5	31	5	0	0	182	0	0	715	*1,000	0	7,000
Tallman,		75	21	0	0	0	0	0	0	0	0	0	51	0	0	457	1,500	0	50
Ticonderoga,		136	35	0	0	35	0	0	0	0	0	0	0	25	0	457	1,500	0	0
Troy,		10	5	1	9	12	5	1	1	1	1	1	44	0	44		1,100	15,000	0
Tukohoe,		120	60	16	0	0	0	0	0	0	0	0	0	0	0	2,050	900	16,000	0
Utica, Bethesda,		180	35	0	20	5	4	15	5	10	4	68	0	0	134	2,050	1,200	24,000	1,400

* Missionary aid to salary. * No parsonage.

CHURCHES		CLERKS		MINISTERS		MEMBERS						ADMITTED			REMOVED			BAPT.		Fam.
Cities or Towns	Org.	Churches Erected	Names	Names	Ord.	C'd	Ma.	Fe.	To.	Ab.	C.	L.	L.	Di.	R.	To.	Ad.	Inf.	Fam.	
Utica, Plymouth,	1883	1905	George A. Durzon,	W. Irving Maurer, i.	'08	'10	183	372	555	65	6	16	22	4	8	0	12	5	2	335
Union Center,	1841	1827					15	20	35											40
Volney, Fulton, R.D.,	1812	1834			'07	'07	20	38	64	12	1	0	1	0	1	0	1	0	0	35
Wadhams,	1835	1855	S. H. Hodgkins,	Forrest William Beers,	'77	'81	31	45	76	20	0	0	0	2	10	0	12	0	0	40
Wading River,	1785	1837	Mrs. Mary E. Miller,	Granville W. Nims, i.	'90	'99	24	52	76	10	0	5	5	7	0	16	3	3	0	200
Walton,	1889	1885	John H. Davis,	Thomas S. Braithwaite, i.	'84	'04	170	301	471	105	13	4	17	12	25	0	37	3	9	185
Wantagh, Memorial,	1840	1867	Cornelius H. Bradley,	George H. Burgess,			23	53	76	22	0	1	1	1	2	0	3	0	1	50
Warsaw,	1889	1890	W. H. Davies,	James H. Larson,	'06	'09	114	188	302	60	29	3	32	5	4	2	11	6	0	200
Washington Mills, Messiah,	1886	1887	Nathan W. Fish,				18	32	50		0	0	0	2	3	0	5	0	0	30
Watertown, Emmanuel,	1851	1851	John L. Jones,	Axel Strandine,	'08	'07	11	27	38	5	6	1	7	0	3	1	4	0	2	150
Waterville, Evangl.,	1897	1907	A. G. Lundberg,	Ward T. Sutherland,	'87	'03	84	170	254	58	2	5	7	5	5	0	10	0	1	106
Wellsville,	1856	1872	Norman D. Otis,	Charles R. Hamblin, i.	'10	'10	53	111	164	25	3	5	8							0
West Bloomfield,	1790	1875	Myron H. Shepard,	William C. Davies,	'93	'07	15	21	36	12	2	0	2	2	1	0	3	2	0	16
West Brook, Plymouth,	1857	1858	Frank B. Herriek,	John T. Griffiths,	'85	'07	54	84	138	39	2	0	2	4	0	0	4	2	1	52
West Groton, ^a	1817	1853	Dea. A. J. Conger,	James H. McKee,	'85	'08	35	72	107	15	0	3	3	3	2	4	9	1	3	70
Westmoreland,	1792	1803	James A. MacDougall,	[Burton Barrett, Bapt.]	'10	'09	11	18	29	4	0	0	0	0	4	5	0	0	0	12
West Newark,	1853	1848	Cornelius R. Ackerman, ^b	Motier C. Bullock,	'06	'11	99	133	232	50	7	3	10	0	3	0	3	1	3	15
West Winfield, Immanuel,	1799	1876	M. Arlington Spicer,		'06	'11	99	133	232	50	7	3	10	0	3	0	3	1	3	15
White Plains and Vicinity,	1901	1901	Jas. E. Peabody, ^c	{ William Dana Street, i.	'98	'01	250	350	600	64	13	45	58	4	7	0	11	5	12	317
Willington,	1824	1834	Mrs. Fanny M. Bell,	{ Arthur O. Pritchard, asso.	'03	'02	18	25	43	11	2	0	2	3	0	0	3	2	0	40
Willshorough,	1833	1834	Mrs. G. A. Rowley,	{ Edgar T. Clements, asso.	'09	'09	15	40	55	11	2	0	2	3	0	0	3	2	0	40
Winthrop,	1880	1889	Miss Florence W. Shaw,	{ No regular services.}	'90	'95	15	37	53	5	15	3	53	5						20
Woodhaven, Ozone Park,	1863	1892	Herman E. Winne,	Richard Harrison Bosworth,	'82	'99	73	128	201	20	4	2	6	5	2	8	15	0	7	150
Woodville,	1836	1868	Miss P. L. Wood,	{ S. H. McKee, Chr.}	'95	'10	32	58	90	38	0	0	0	2	0	0	2	0	0	75

^a Groton, R.D.

^b Berkshire, R.D. 4.

^c Scarsdale.

NAME OF STATE ORGANIZATION: CONGREGATIONAL CONFERENCE OF NEW YORK.
 NAMES OF CHURCHES ADDED: Clarkson; Niagara Falls, Pilgrims; Salisbury Center.
 NAME OF CHURCH CHANGED: Schenectady, 1st, to Schenectady, United People's.
 NAME OF CHURCH DROPPED: Lincolnen.
 CHURCHES: *Supplied by*. — Pastors installed, 39; pastors recognized, 10; pastors, 153; licentiates, 4; supplies, 3; vacant, 64. Total, 300.
 MINISTERS: Pastors installed, 39; pastors recognized, 10; pastors, 173; supplying churches, 6. Total, 228. Without charge, 126. Total number of ministers, 543.

MEMBERSHIP: No of males, 19,922; No. of females, 38,349. Total, 58,271. Absent, 6,655. *Additions* — on confession, 1,694; by letter, 1,942. Total, 3,636. *Removals*, — death, 679; dismission, 1,344; revision, 1,570. Total, 3,593.
 BAPTISMS: Adults, 600; infants, 980.
 FAMILIES: 34,265.
 SUNDAY SCHOOLS: Members 41,253.
 YOUNG PEOPLE'S SOCIETIES: Societies, 165; members, 7,490.
 MEN'S ORGANIZATIONS: Societies, 78; members, 4,063.

CHURCHES	SUNDAY SCHOOLS		V. P. Mens		OFFERINGS FOR THE BENEVOLENT SOCIETIES										SALARIES, VALUES, ETC.								
	Places	Mem	Org.	Mem	F. M.	A. B. C.	Wom's	C. E.	C. C. B.	C. H. M.	A. M.	C. S. S.	A. & P. S.	Relief	Totals	Other	Home Exp.	Salaries	Value Ch. Property	Invest. Funds	Am't. of Debt		
Utica, Plymouth, Union Center,	h	508	0	45	\$144	\$55	\$88	\$41	\$103	\$115	\$15	\$7	\$518	\$71	\$178	\$7321	\$2,250	\$50,000	\$0	\$13750			
Vohney,					13	0	5	0	0	0	0	0	0	0	18	0	0	0	0	0	0		
Wadhams,		65	0	0	0	19	0	5	0	0	5	0	0	0	27	0	0	600	3,000	0	0		
Wading River,	h	98	35	0	0	0	5	3	20	14	3	2	47	0	10	980	625	15,000	0	0	0		
Walton,	h	323	72	0	236	249	28	56	232	183	41	30	1,049	128	80	3,013	1,200	15,000	691	0	0		
Wataugh,		100	30	8	0	0	0	0	14	0	0	0	0	0	0	0	0	1,000	10,000	0	0		
Warsaw,		285	0	0	83	100	9	22	207	160	22	12	613	300	158	3,202	1,400	30,000	1,500	0	0		
Washington Mills,		52	0	0	0	0	0	0	2	0	17	0	0	0	0	0	0	4,000	0	0	0		
Watertown,	h	150	38	54	34	28	0	10	10	5	0	0	87	0	0	5,102	900	14,500	0	7,000	0		
Waterville,		20	0	0	0	0	0	0	0	0	0	0	0	0	0	0	0	2,500	0	0	0		
Watervliet,		16	15	13	0	0	0	0	4	0	0	0	4	0	0	95	650	1720	5,000	0	160		
Wellsville,	h	134	20	0	197	73	21	54	167	73	19	10	614	250	30	2,534	1,200	20,000	1,100	0	0		
West Bloomfield,	h	183	59	0	14	45	8	11	43	17	20	19	177	34	0	1,172	800	17,500	5,580	0	0		
West Brook,	h	45	30	0	0	0	0	1	0	0	0	0	0	0	0	0	0	160	*2,000	1,000	0		
West Groton,	h	117	42	0	16	20	5	5	16	19	8	4	93	5	35	800	600	8,000	300	0	0		
Westmoreland,	h	53	0	0	40	32	7	14	30	25	7	3	158	13	0	793	600	3,000	3,000	0	0		
West Newark,	h	57	0	0	0	0	0	0	0	0	2	0	2	0	0	16	340	200	1,200	0	0		
West Winfield,	h	157	34	0	0	107	12	20	60	50	0	0	249	0	271	1,000	18,500	200	0	0	0		
White Plains,		464	119	40	1,200	150	0	28	401	75	48	100	2,002	2,216	609	17,475	5,600	\$61,000	0	23,600	0		
Wilmingon,					0	0	0	0	0	0	0	0	0	0	0	0	0	0	0	0	0	0	
Willshoroung,	h	50	17	0	21	0	0	7	22	7	6	0	63	6	5	800	600	5,000	1,000	200	0		
Winthrop,		75	40	0	14	0	0	0	5	2	0	0	21	0	0	0	0	4,200	0	0	0		
Woodhaven,	h	280	80	30	34	5	13	11	24	19	10	4	120	4	1,200	*20,000	1,470	0	0	0	0		
Woodville,	h	1061	40	0	23	0	3	11	17	0	2	10	66	5	20	450	600	8,000	0	0	0		

^a White Plains. ^b Scarsdale. ^c Chatterton Hill. [†] Three churches, one parsonage. [‡] Missionary aid to salary. * No parsonage.

CONTRIBUTORS: American Board (churches, 182), \$22,454; Woman's Board (148), \$13,313; Congregational Education Society (133), \$3,191; Congregational Church Building Society (165), \$5,133; Congregational Home Missionary Society (202), \$14,848; American Missionary Association (171), \$12,411; Congregational Sunday School and Publishing Society (170), \$2,827; Ministerial Relief (135), \$2,458. Total (261), \$76,635. Other and special Congregational gifts, \$53,614; undenominational offerings, \$61,489. Grand total (263), \$191,738.

HOME EXPENSES: No. of churches reporting, 217; amount, \$675,473.

INCREASE: Churches, 2; Members, 43.
 DECREASE: Sunday School Members, 9,341; Young People's Societies of Christian Endeavor, 499; Benevolence, \$10,388; Home Expense, \$41,900.

LEGACIES: Brooklyn, Plymouth, \$3,262; Brooklyn, Lewis av., \$2,150; Churchville, \$500; Clayville, \$15; Franklin, \$500; Middletown, 1st, \$600; New Village, \$500; Oswego, \$200; Phoenix, \$500; Rome, *W. C. S. H.*, \$12; Watervliet, *Swedish*, \$400; West Bloomfield, \$1,000. Total, \$9,533.

For Fifth-Year Statistics see General Summaries.

CHURCHES	SUNDAY SCHOOLS		OFFERINGS FOR THE BENEVOLENT SOCIETIES										SALARIES, VALUES, ETC.					
	Members	Superintendents	A. B. C. F. M.	Women's Boards	Cong. Soc.	Cong. Church Bldg. Soc.	Cong. Home Miss. Soc.	Am. Miss. Association	Cong. S. S. and Pub. Soc.	Ministerial and National	Totals	Other Congregational Offerings	Gifts	Home Expenses	Salaries	Value Church Property	Investment Funds	Amount of Debt
Ansonville,	28			0	0	0	0	0	0	0	0	0	5	100	75	450		30
Ashboro,	60			0	0	0	0	17	0	0	0	16	4	336	150	2,500		
Beaufort,	72		42	0	0	0	0	0	0	0	0	6	18	190	110	500		
Bethel,				0	0	0	0	0	0	0	0	0	0	0	0	0		
Broadway,	40		22	0	0	1	0	1	1	0	0	2	0	50	650		100	
Burlington,				0	0	0	0	0	0	0	0	0	0	0	0	0		
Cedar Creek,				0	0	0	0	0	0	0	0	0	0	0	0	0		
Candler,			15	0	0	0	0	0	0	0	0	0	0	40	400			
Cedar Cliff,				0	0	0	0	0	0	0	0	0	0	0	0	0		
Carver's Mills,				0	0	0	0	0	0	0	0	0	0	0	0	0		
Charlotte,	50		23	0	0	0	0	0	3	0	0	5	4	144	50	350		50
Concord,	67			16	3	0	5	14	1	1	1	4	4	129	400	1,500		
Dudley,	85		0	0	0	0	0	0	1	0	0	3	3	0	0	0		
Dry Creek,	16			0	0	0	0	0	0	0	0	0	0	55	200	600		215
Exway,	65		19	0	0	0	0	0	0	0	0	12	2	142	60	1,800		
Fayetteville,	46		18	0	0	0	0	0	0	0	0	16	2	170	125	1,200		
Greensboro,	67		25	0	0	0	0	0	0	0	0	15	3	240	165	1,000		
Haywood,	74			0	0	0	0	0	0	0	0	4	0	110	145	500		
Haw Branch,	15			0	0	0	0	0	0	0	0	8	1	132	90	800		
High Point,	250		80	0	0	0	0	0	0	0	0	67	11	265	125			
King's Mountain,				0	0	0	0	0	0	0	0	0	0	0	0	0		
Lewisville,	60		18	0	0	0	0	0	0	0	0	6	5	150	125	700		
Little's Mills,				0	0	0	0	0	0	0	0	0	0	200	100	900		
Lockville,				0	0	0	0	0	0	0	0	18	2	135	100	900		
Lowell,	54			0	0	0	0	0	0	0	0	15	5	45	25	800		
Lakesville,	30		16	0	0	0	0	0	0	0	0	0	0	160	35			
Long Branch,				0	0	0	0	0	0	0	0	0	0	0	0	0		
Malco,				0	0	0	0	0	0	0	0	0	0	0	0	0		
Mary's Grove,	52			0	0	0	0	0	0	0	0	0	0	100	400			
McLeansville,	100		40	0	0	0	0	0	0	0	0	0	0	280	90	2,000		
McLeansville,	30			0	0	0	0	0	0	0	0	3	3	10	24	500		
Mcville,				0	0	0	0	0	0	0	0	0	0	55	600			
Moore'sville,	34		60	0	0	0	0	0	0	0	0	1	1	188	80	900		
Mr. Pleasant,	50		24	0	0	0	0	0	0	0	0	0	0	125	100	1,125		20
Mr. Gilead,				0	0	0	0	0	0	0	0	0	0	0	0	0		
Peekin,	35		0	0	0	0	0	0	0	0	0	0	0	175	170	300		0

† Missionary aid to salary.

CHURCHES		CLERKS		MINISTERS		MEMBERS						ADMITTED			REMOVED			BAPT.			Fam.
Cities or Towns	Org.	Churches	Names	Names	Ord.	C'd	Ma.	Fe.	To.	Ab.	C.	L.	To.	Di.	L.	R.	To.	Ad.	Inf.		
Pittsboro,	1904	1905	Ernest Nettles,	Anthony C. Pineckney,	'92	'10	4	12	16	3	0	0	0	0	0	0	0	0	0	0	4
Pleasant Grove,	1901			Franklin B. Mallard,	'06	'06	21	64	85	5	3	0	3	0	0	0	0	0	0	0	20
Raleigh,	1874		Esther Whitaker,				10	26	36												
Rainksville,	1900			Henry R. Walden,	'01	'06	7	8	15	2	0	1	1	1	0	0	1	0	0	0	9
Rockingham,	1896	1908	Wm. Ledbetter,	Hines E. King,	'01	'10	8	7	15	1	1	0	1	0	1	0	1	0	0	0	8
Sanford,	1895	1896	Walter Palmer,				19	17	36												
Salem,	1885						38	28	66												
Shinnville,	1900						32	46	78												
Southern Pines,	1895						9	9	18												
Statesville,	1899	1900	Mrs. Katie Stephenson,	Ward D. Newkirk,			16	35	51												
Stirbey,	1885																				
Stewart Mission,	1900																				
Templing,	1895	1905	Alexander J. Reaves,	Anthony C. Pineckney,	'92	'10	19	37	56	0	1	0	1	3	0	37	40	7	0	0	30
Troy,	1881						50	69	119												
Union Grove,	1901		Mrs. Jane Milton,	B. H. Saunders,	'09	'11	4	7	11	1	0	0	0	0	1	0	1	0	1	0	5
Yander,	1900	1882	Wesley Braddy,	Jas. G. Smith,	'02	'05	27	43	70	0	9	0	9	3	0	0	3	5	4	26	
Wilmington,	1870	1875	Miss Jane E. Crawley,	Mmanuel L. Baldwin,	'06	'09	32	62	94	5	3	3	6	2	0	2	4	2	0	50	
Wardsworth,	1870		W. H. Foust,	Jas. A. Jones,	'88	'05	16	26	42	5	0	4	4	1	0	0	1	0	0	0	20
West End,	1909		EH Williams,	Zachariah Simmons,	'83	'09	3	4	7	6	0	7	7	0	0	0	0	0	0	0	5

NAME OF STATE ORGANIZATION: THE ANNUAL CONFERENCE OF CONGREGATIONAL

CHURCHES OF NORTH CAROLINA.

NAME OF CHURCH ADDED: West End.

NAME OF CHURCH TRANSFERRED: Tyron.

NAME OF CHURCH DROPPED: Jamestown.

CHURCHES: *Supplied by*, — pastors, 33; supplies, 2; vacant, 20. Total, 55.

MINISTERS: Pastors, 24. Total, 24.

MEMBERSHIP: No. of males, 955; No. of females, 1461. Total, 2,416. Absent, 187.

Additions: — on confession, 87; by letter, 51. Total, 138. *Removals*, — death,

28; dismissal, 19; revision, 111. Total, 158.

BAPTISMS: Adults, 47; infants, 18.

FAMILIES: 652.

CHURCHES	SUNDAY SCHOOLS		OFFERINGS FOR THE BENEVOLENT SOCIETIES										SALARIES, VALUES, ETC.											
	Places	Superintendents	Mem	Y. P. S. Mem	Mens	Orig.	F. M.	Wom's	C. E.	C. C.	B. C.	H. M.	A. M.	C. S. S.	Min.	Totals	Other	Land	Home	Salaries	Value Ch. Property	Invest. Funds	Am't of Debt	
Pittsboro,	Ernest Nettles,	16																	\$75	\$145	\$400			
Pleasant Grove,																			611	660	4,200			375
Raleigh,	Rev. F. B. Mallard,	83	25																50	40	800			
Raunkinsville,																			2	35	350			
Rockingham,	Wm. Leebetter,	35	5																					
Sanford,	J. H. Palmer,	25																						
Salon,																								
Shimonsville,																								
Southern Pines,																								
Statesville,	Thos. W. Watts,	44																	68	56	1,000			2
Strieby,																								
Stewart Mission,																								
Templing,	A. J. Reaves,	36																	200	170	800			8
Troy,																								
Union Grove,																			19	25	300			
Vander,	Hilliard Moore,	72	35																181	75	1,000			
Wilmington,	R. D. Diew,	90	20																892	720	5,000			
Wardsworth,	Stephen Dick,	40	30																76	42	1,000			
West End,	Eli Williams,	16																						

SUNDAY SCHOOLS: Members, 1,824.
 YOUNG PEOPLE'S SOCIETIES: Societies, 55; members, 397.
 MEN'S ORGANIZATIONS: Societies, 6; members, 177.
 CONTRIBUTIONS: American Board (churches, 3), \$153; Woman's Boards (1), \$3;
 Congregational Education Society (1), \$19; Congregational Church Building
 Society (10), \$20; Congregational Home Missionary Society (2), \$102; American
 Missionary Association (28), \$252; Congregational Sunday School and Publishing
 Society (18), \$63; Ministerial Relief (2), \$2. Total (30), \$614. Other and special

For Fifth-Year Statistics see General Summaries.

Congregational gifts, \$270; undenominational offerings, \$86. Grand total (40), \$970.

HOME EXPENSES: No. of churches reporting, 30; amount, \$5,951.

INCREASE: Home Expense, \$861.

DECREASE: Churches, 1; Members, 20; Sunday School Members, \$95; Young

People's Societies of Christian Endeavor, 257; Benevolence, \$29; Value of Property,

\$24,950; Amount of Debt, \$2,548.

NORTH CAROLINA.

MIDDLE NORTH CAROLINA ASSOCIATION (ANGLO-SAXON): OFFICERS: Rev. T. F. Sechnest, Randleman, moderator; Rev. Alex. Lamonds, Star, statistical secretary and treasurer. SESSION OF 1911: Sophia, Aug. 10.

CHURCHES		CLERGS		MINISTERS		MEMBERS				ADMITTED			REMOVED			BAPT.			Fam.	
Cities or Towns	Org.	Churches	Names	Names	Ord.	C'd	Ma.	Fe.	To.	Ab.	C.	L.	To.	Di.	R.	To.	Ad.	Inf.	Inf.	
Asheboro, Bailey's Grove , 1910			Mrs. Sarah J. Conner,	Thomas F. Sechnest, r.	'10		6	10	16		16	0	16	0	0	0	0	15	2	25
Randleman, Davis Chapel , 1909			Ben Millican,	Thos. F. Sechnest,	'09		11	10	21		21	0	21	0	0	0	0	11	13	30
Sophia, Brown's Chapel , 1910			M. E. Brown,	Thos. F. Sechnest,	'10		9	6	15		11	4	15	0	0	0	0	15	4	30
Spies, 1908			Alex. Rey,	Alex. Lamonds,	'09	'09	25	30	55	13	6	52	58	0	2	1	3	6	0	45
Star, 1910			Mrs. Laura Lamonds,	Alex. Lamonds,	'09	'10	8	6	14	0	8	6	14	0	0	0	0	8	0	25
Tryon, 1891			Wm. E. Strong.	Joseph L. Daniels,			9	26	35											

NAME OF STATE ORGANIZATION: MIDDLE NORTH CAROLINA ASSOCIATION (ANGLO-SAXON).

NAMES OF CHURCHES ADDED: Asheboro, Bailey's Grove; Randleman, Davis Chapel; Sophia, Brown's Chapel; Spies; Star.

NAME OF CHURCH TRANSFERRED: Tryon.

CHURCHES: *Supplied by*, — pastors, 2; supplies, 4. Total, 6.

MINISTERS: Pastors, 1; supplying churches, 2. Total, 3.

MEMBERSHIP: No. of males, 68; No. of females, 88. Total, 156. Absent, 13. *Additions*, — on confession, 62; by letter, 97. Total, 159. *Removals*, — dismission, 2; revision, 1. Total, 3.

BAPTISMS: Adults, 55; infants, 19.

FAMILIES: 155.

CHURCHES	SUNDAY SCHOOLS		OFFERINGS FOR THE BENEVOLENT SOCIETIES										SALARIES, VALUES, ETC.								
	Places	Superintendents	Members	Young People's Societies, Mem.	Men's Organizations	A. B. C. F. M.	Women's Boards	Congl. Ed. Soc.	Congl. Church Bldg. Society	Congl. Home Miss. Soc.	Am. Miss. Association	Cong. S. S. and Pub. Soc.	Ministerial Relief, State and National	Totals	Other Congregational Offerings	Undenominational Gifts	Home Expenses	Salaries	Value Church Property	Investment Funds	Amount of Debt
Asheboro,	J. A. Henson,	35															\$15	\$200			
Randleman,	Madison Brown,	27															25	500			
Sophs,	G. T. Moore,	5															15	500			
Spies,	R. T. Morris,	100															50	500			
Star,																	50				
Tryon,			18						17	33	23	0	0	0	0	0		12,000			

SUNDAY SCHOOLS: Members, 237.
 CONTRIBUTIONS: American Board (1), \$18; Congregational Church Building Society (1), \$17; Congregational Home Missionary Society (3), \$37; American Missionary Association (1), \$23. Total (3), \$95

HOME EXPENSES: No. of churches reporting, 2; Amount, \$100.
 INCREASE: Churches, 6; Members, 156; Sunday School Members, 237; Benevo-
 lence, \$95; Home Expense, \$100; Value of Property, \$13,500.

* For Fifth-Year Statistics see General Summaries.

NORTH DAKOTA.

CONGREGATIONAL CONFERENCE OF: Organized 1883. OFFICERS: James A. Buchanan, Buchanan, moderator; Rev. Charles H. Phillips, Jamestown, statistical secretary and treasurer. SESSION OF 1911: Minot, Sept. 28-30.

CHURCHES		CLERKS		MINISTERS		MEMBERS				ADMITTED			REMOVED			BAPT.			Fam.		
Cities or Towns	Org.	Churches	Names	Names	Ord.	C'd	Ma.	Fe.	To.	Ab.	C.	L.	To.	Di.	L.	R.	To.	Ad.	Inf.	Fam.	
Abercrombie,	1885	1886	[Don J. Clark,	[Orpha Greep, Lic.]	'10		1	6	7	1	0	0	0	0	0	0	0	0	0	0	0
Adler,	1898	1903	William McLain,	Theodore H. Pienning,	'02	'10	7	7	14	0	0	0	0	0	0	2	2	0	0	0	0
Alfred,	1907		John Fleig,	Noble W. Conkle,	'01	'03	8	8	16	0	0	0	0	0	0	0	0	0	0	0	5
Amenia,	1886	1886	H. F. Chaffee,	Francis C. Bliss,	'98	'10	23	23	46	6	1	1	1	1	1	1	2	1	1	1	7
Atamoose, Ebenezer,	1889	1901	John Hildebrand,	Samuel H. Gray,	'99	'10	10	20	30	9	2	9	2	11	4	4	4	9	2	2	20
1st,	1900	1904	S. D. Root,	Friedrich Anhorn,	'10	'10	15	11	26	4	4	4	4	3	3	3	3	4	4	5	30
" Emmaus,	1906	1910	Herbert J. Roberts, ^a	Geo. O. Long,	'03	'10	15	15	30												
" Evergreen,	1907	1910	Emil Glund, ^b	Edward A. Mirick,	'95	'10	2	2	2	16	2	7	9	9	1	1	2	2	5	2	50
" Argasville,	1901	1903	Mrs. Anna Wiegman,	Charles M. Good,	'69	'10	17	29	46	16	2	4	5	5	2	2	4	2	4	2	24
" Barlow,	1889	1908	Vivian Morgan, ^c	[E. C. Sargent, Lic.]	'09	'09	11	16	27	4	4	4	4	8	2	2	2	4	4	4	30
" Barrie,	1903	1909	Mrs. Edna E. Near,	Alexander Douglas,	'10	'10	4	7	11	4											28
" Beach,	1908	1908	Mrs. Pearl Stantorf,	[John Whittaker,]	'05	'10	7	15	22	2	10	12	22								25
" Benedict,	1910		Mrs. Alice Wilson,	[John Whittaker,]	'10	'10	15	25	42	2	10	12	22								20
" Bentley,	1902	1906	Miss Lena C. Nelson,	[John Whittaker,]	'10	'10	17	25	42	2	10	12	22								20
" Berthold,	1910		J. R. Steele,	Friedrich Anhorn,	'10	'10	15	18	33		22	11	33								9
" Blue Grass, St. Markus,	1897	1900	Louis Kroh,	Wm. Snape,	'06	'09	14	15	29		2	2	2	2	1	3	5	9	9	5	18
" Bordulac, Rose Hill,	1894	1895	R. S. McIntyre, ^d	William Snape,	'06	'09	14	15	29	4	3	3	3	1	3	5	9	9	2	2	18
" Bowman,	1909		Mrs. Angus Ferguson,	Geo. A. Totten,	'07	'09	12	13	25	4	4	4	4								15
" Buchanan,	1907	1909	Mrs. Anna Heywood,	Wm. T. MacLeod,	'07	'09	13	26	39	10	7	4	11								42
" Buford,	1891	1903	Arthur J. Buchanan,	Wm. C. Allen,	'03	'09	8	14	22	6	1	1	1								34
" Buftord,	1908	1910	Mrs. Anna C. Chapman,	Abraham L. McClelland,	'94	'07	1	5	6	2	1	1	1								15
" Buxton,	1889	1890	Mrs. I. W. Corry,	[Miss Orpha Greep, Lic.]	'91	'07	10	3	11	14	6										20
" Caledonia,	1886	1887	Mrs. Alvin Briggs,	[Miss Fannie E. Shinn, Lic.]	'10	'10	5	6	11	6											4
" Calio,	1907		Mrs. R. J. Wiedemier,	Edward L. Brooks,	'92	'10	24	52	76	20											80
" Cando,	1887	1889	Geo. A. Blöse,	Arthur T. Tibbetts, i,	'97	'07	21	32	53		5	5	5								2
" Cannon Ball, Mdetanka,	1907	1892	Mrs. Maud Smith,	Robert Paton,	'94	'02	56	106	162	21	4	4	4	1	5	7	13	13	3	3	120
" Carrington,	1883	1906	Friedrich Eisenbarth,	Jacob F. Grove,	'75	'07	15	16	31												9
" Carson, Emmaus,	1904		Mrs. Anna M. Dada,	John Peters,	'83	'10	7	17	24	5	3	3	3	1	3	4	4	4	1	5	17
" Cayuga,	1893	1908	Mrs. Anna M. Dada,	Wm. O. Jones,	'96	'10	3	8	11	1											5
" Cleveland, Wirt Memorial,	1903	1908	Mrs. Charles Colton,	Louis Ebertz,	'08	'10	8	8	16	10											25
" Coldwater, Salem,	1905	1906	Ludwig Heim, ^e	J. Charles Evans,	'98	'09	1	1	2		5	5	5	1	1	2	2	2	1	1	5
" Colfax,	1903			J. Charles Evans,	'98	'09	25	52	77	10	2	2	2								3
" Cooperstown, 1st,	1884	1886	Mrs. W. H. Butler,	J. Charles Evans,	'98	'09	5	6	11		2	2	2								1
" Park,	1898		Mrs. H. A. Bemis, ^{aa}	[Emanuel Johansson, Lic.]	'98	'09	5	6	11		2	2	2								3
" Coulee,	1908		Mrs. Olaf Ribb, ^{bb}		'10		5	10	13		2	1	3								2

bb Foxholm.

aa Finley.

cc Ashley.

dd Carrington.

ee Walcott.

ff Hebron.

gg Bowdish.

CHURCHES	SUNDAY SCHOOLS		OFFERINGS FOR THE BENEVOLENT SOCIETIES										SALARIES, VALUES, ETC.							
	Places	Superintendents	Members	Young People's Societies, Mem.	Men's Organizations	A. B. C. F. M.	Women's Boards	Congl. Ed. Soc.	Congl. Church Bldg. Society	Congl. Home Miss. Soc.	Am. Miss. Association	Cong. S. S. and Pub. Soc.	Ministerial Relief, State and National	Totals	Other Congregational Offerings	Un denominational Gifts	Home Expenses	Salaries	Value Church Property	Investment Funds
Abercrombie,	W. C. Steville,		35				\$11	\$	\$	\$1	\$7	\$4	\$	\$25			\$75	\$1,500		\$280
Adler,	John Fleir,		25											7			100	1,800		
Alfred,	Robert B. Reed,		65			46	12	5	66	16	10	6	5	145		18	132	4,500	100	
Anuncia,	Christian Rath, sr.,		68						52					68			350	2,000	800	
Anamossee, Eb.,	S. D. Root,	h	60				8	5	8					18	38		600	2,500	450	
Alpin, Brush Crk.,	E. R. Huskin,		35											8	12		160		200	
" 1st,	Jacob Well,		222						4					8			500			
" Emmaus,			30											8				2,000		800
Argusville,	E. H. Wiegman,	h	90			4		5	13	14				32	13	19	1,300	4,500	800	
Barlow,	Mrs. V. Morgan,		30	50					17					26	15		700	3,000	250	
Barrie,	C. J. Beach,		83	35	17	13	11	4	25	4	4	20	1	96	40		1,300	1,000	1,000	
Beach,	Miss Josie Ireland,		32			3	5	12	3	3	3	3		19	8		150	*3,500	100	
Benedict,	Paul Sawyer,		21						6	2				8	8		25	*1,300	200	100
Bentley,			70	30					14					22			50	*2,000		
Berthold,	Geo. Keeling,		50														240	2,550	700	
" Evergreen,	Louis Kroh,		53			20				2				22	73		295		280	
Blue Grass,	R. S. McIntyre,		35	27		10								10	5		2,070	*1,750		
Bordulac, Rose H.,	E. A. Roseb,		30	12		7								7		26	316	300		
" "	Rev. Geo. A. Totten,		70						6					12			1,835	1,000	1,850	
Bowman,	Chelsea Russell,		20				2							2			350	600	3,550	
Buchanan,	A. D. Tice,		25						4					14			770	*3,400	1,600	
Butord,	Louise T. Reeve,		40			2		2	8					12	6	4	315	150	2,000	
Buxton,	Mrs. Alvin Briggs,		35						2					55	5		600	*2,000		1,600
Caledonia,	Win. E. Chidester,		20				2	43	2					5			1,000	360	2,000	
Calio,	Mrs. E. L. Brooks,		123	11	9		7			10				17			200	5,000		
Cando,	A. D. Parker,		40						74					186	208		200	*1,500		
Cannon Ball,	John Scherer,		100	55		42	23	15	27	27			4	186	208		2,070	1,200	27,000	
Carrington,	W. E. Dada,		34			24			15					43	45		225	140		
Carson,	Gardner Foye,		42	35			2	7	37	6				50	3	20	400	400	*2,800	
Cayuga,	Ludwig Hein,	h	50	20			2			2				8	6	4	375	360	*2,500	
Cleveland,			20															1,000		
Coldwater,																				
Colfax,	E. S. Hamilton,		90	30		117	66	12	163	23	40			443	1	50	1,700	1,200	9,000	600
Cooperstown, 1st,																				
" Park,																				
Conlee,	Mrs. C. C. Perry,		25														200	1300		

† Missionary aid to salary. * No parsonage.

CHURCHES		CLERKS		MINISTERS		MEMBERS				ADMITTED			REMOVED			BAPT.		Fam.		
Cities or Towns	Org.	Churches	Names	Names	Ord.	Cl.	Ma.	Fe.	To.	Ab.	C.	L.	To.	Di.	L.	R.	To.	Ad.	Inf.	Fam.
Crary,		1896	Mrs. H. A. Nicholson,	Charles W. Smith,	'99	'10	30	51	81	11	4	10	14		6	1	7	2	2	40
Cummings,		1885	Mrs. C. S. Watson,	Abraham L. McClelland,	'94	'07	7	9	16	1	2	2	2		2					24
Dawson,		1881	Edward A. Trombley,	John E. June,	'85	'11	11	21	32	3	5	5	5		2		3			20
Dazey,		1897	Mrs. Eva A. Curtis,	Samuel E. Fish,	'95	'04	9	14	23	8					2					35
Deering,		1904	Mrs. O. C. Hang,	Mrs. S. Abbie C. Guyton,	'06	'09	4	7	11	4			1		2		7		3	35
Dickinson,		1887	Mrs. G. A. Perkins,	Augustus C. Hacke,	'01	'10	40	92	132	40	3	3	3		2		3			110
Dogden,		1906	Mrs. Myrtle Graham,	[Edward C. Sargent, Lic.]	'10	'11	22	33	5	5	5	2	5		2		2		1	4
Drake,		1903	Sherwood Leslie,	Francis C. Bliss,	'98	'10	12	13	25	5	2	2	2		2					50
Dwight,		1886	Mrs. M. D. Ward,	[Edwyn Evans, Lic.]	'10	'13	16	29	13	13	2	2	2							15
Eckelson,		1883	Miss Essie Wilcox,	Hans C. Juell,	'08	'08	8	16	24	10										40
Edmunds,		1889	Margaret M. Thomson,	Charles L. Hall,	'76	'87	18	28	28	6	13	2	15		2		5		11	30
Elbowoods,		1899	Mrs. C. L. Hall,	Charles H. Phillips,	'85	'95	58	62	120	4	2	2	2		2					35
Elldridge,		1885	Geo. Laurence,	[D. D. Mitchell, F. B.]	'10	'10	10	8	18		12	10	22		1		1		3	15
Emerson,		1910	Mrs. Pearl Evans,	[Noah Garwick, Disc.]	'10	'9	12	21	21											24
Englevale,	Neuhoffnungs,	1908	Peter Mohr,	Theodore H. Penning,	'02	'10	22	20	42		1	1	1		1		13		1	30
Esmond,		1902	J. E. Smith,	Oliver P. Champlin,	'70	'09	14	28	42	10	1	1	1		13		13		2	222
Fargo, Ist,		1881	Mrs. R. H. Bush,	Reuben A. Beard,	'79	'06	81	179	260	74	5	8	13		6		6			30
" Plymouth,		1883	Bertha Stickney,	[Ralph F. Banning, Lic.]	'11	'15	37	52	10		1	2	3		1		4		5	75
Fessenden, Ist,		1893	C. L. Bishop,	John K. Arnott,	'10	'10	9	16	25	3	1	2	3		1		5			10
" Germantown,		1895	Fred Dix,	Francis H. Leslie,	'08	'08	5	5	10	2	5	5	5		1		1		2	1
Fingal,		1900	Mrs. C. W. Pollock,	William D. Farrer,	'04	'11	11	16	27	1	1	3	3		1		1			100
Flasher,		1908	Albert L. Bahr,				7	12	19	3	1	1	1							
Foothills,		1886	Miss Merilla Clinton, ^a	Andrew Erickson,	'99	'07	11	16	27		8	2	10		8		10		7	50
Forman,		1885	Mrs. Chas. Marcellus,	Charles L. Hall,	'76	'76	15	28	43		2	2	2		2		11		3	22
Fort Berthold,		1885	Solomon Huntley,	[D. D. Mitchell, F. B.]	'10	'11	16	27			16	11	27		4		15		3	20
Fort Clark,		1910	L. C. Rasmussen,	Geo. Waldo Reed,	'87	'89	64	73	137		6	2	8		5		6		8	103
Fort Yates,		1889	Rev. G. W. Reed, ^b	[John Whitaker.]	'10	'10	6	11	17											25
Foxholm,		1908	Mrs. C. E. Miller,																	
Fredonia,	Nazareth,	1898	Daniel Flaig,	Louis Ebertz,	'08	'10	13	14	27		4	4	4		7		7		8	20
" Friedens,	Friedensthal,	1908	Samuel Suiko,	Louis Ebertz,	'08	'10	10	10	20		4	4	4		11		11		7	12
Gackle, Friedens,		1902	Henry Otto, ^c	Theodore H. Penning,	'02	'10	5	5	10		2	2	2		13		13		5	6
" Germantown,		1906	Gottlieb Elhardt,	Theodore H. Penning,	'02	'10	30	32	62	7	12	7	19		2		2		4	34
" Immanuel,		1908	Ludwig Guttmuler,	Louis Ebertz,	'08	'10	10	10	20		4	4	4		2		2		4	12
Gardner, Rose Valley,		1887	Pearl H. Heath,	Louis Ebertz,	'08	'10	7	7	14		4	4	4		2		2		1	17
" Friedens,		1890	Mrs. Clark Moore,	[Freeman H. Talbot, Lic.]	'08	'10	8	15	15		1	1	1		1		1		2	10
Garrison,		1906	Mrs. J. A. Kunkle,	Albert K. Mathews, i,	'10	'10	4	3	7		4	4	4		10		10		5	35
" Friedens,		1908	Jacob Saylor,	Karl K. Maier,	'09	'09	8	7	15		2	1	3		5		5		2	12
Gascoyne,		1909	Walter H. Sherman,	[A. Bosatch, Lic.]	'10	'10	4	9	13		3	2	1		3		3		2	1
Gem,		1906	Mrs. B. A. Norris,	[C. A. Kirkwood, Lic.]	'10	'10	20	23	43	10	1	1	1							20

^c Cleveland.^a Little Eagle, S. D.^b Little Eagle, S. D.^c Lignite.

CHURCHES	SUNDAY SCHOOLS		OFFERINGS FOR THE BENEVOLENT SOCIETIES										SALARIES, VALUES, ETC.								
	Places	Mem	Y. M.	Mens	A. B. C. F. M.	Wom's Bids.	C. E. Soc.	C. C. Soc.	B. C. H. M. Soc.	A. M. Soc.	C. S. S. & P. S.	Min. & P. S.	Relief	Totals	Offerings	Home Exp.	Salaries	Value Ch. Property	Invest. Funds	Amt. of Debt	
Cravy,		122	24		\$12	\$35	\$5	\$	\$23	\$14	\$	\$7		\$96	\$42	\$	\$800	\$6,000		\$375	
Cummings,		40			4	4		1	6					11	11		335	2,700			
Dawson,		h			4			5	5	11				20	4	4	836	2,000			
Dazey,		24			10			6	15	5				46			325	300			
Dearing,		25			4			4						8	2		450	600		150	
Dickinson,		170		16	21	35		10	72	4	10			152	50	4	1,664	11,500		50	
Dogden,		70		32	5	8		10	11					39			400	500			
Drake,		92		20	7	7		3	13	8	7			38	1		600	450			
Dwight,		62			5			23	23		22			50	5		265	200		800	
Eckelson,		30			2			3						5			70				
Edmunds,		25			3			2						5	1		475	400			
Elbowoods,		m		5	30	10		3	10	15	11	4		88	9	21	1,000	7,700			
Ellidge,		40			5	10		5	5	6				26	5	160	150				
Emerson,		45													11		234	260			
Englevale,		25															230	116			
Esmond,		35			4	5		7	8	3	6			33	2		500	450			
Fargo, 1st,		193		86	24	128		11	131	33	24			351	150	100	8,700	2,000		4,050	
" Plymouth,		80			13			5	40	7	20			85	133	2	935	800			
Fessenden, 1st,		80							4	3	5			8	14	1,100	840				
<i>German,</i>					5													4,000			
Fingal,		40							8					16	5		375	350			
Flasher,		65								12				12			500	500			
Foothills,		30								6				6	10	10	76				
Forman,		102		27	2			3	2	2				9	1		480	4,500			
Fort Berthold,		40													174		122				
Fort Clark,		60							40		3			43	22	18	950	7550			
Fort Yates,		110													2	102		1,325			
Foxholm,		35																			
Fredonia, Naz'r'h,		60			35			30	10	35	10			120	7	10	550	3,500			
" Friedensthal,		37												10	30			600			
Gackle, Friedens,		15																			
" Immanuel,		40																			
Gardner, Rose V.,		20			5				1					1	12	150	125				
Garrison,		60		20					21		8			29	5	40	525	400			
" Friedens,		30							5					5	4	70	80				
Gascayne,		30							82		2			84			221	150			
Gen.,		33															7250			500	

† Missionary aid to salary. * No parsonage.

CHURCHES		CLERKS		MINISTERS		MEMBERS					ADMITTED			REMOVED			BAPT.		Fam.	
Cities or Towns	Org.	Churches	Names	Names	Ord.	C'd	Ma.	Fe.	To.	Ab.	C.	L.	To.	Di.	L.	R.	To.	Ad.	Inf.	Fam.
Glen Ullin	1885		A. J. Bullamore,	James L. Countermine,	'89 '04		30	61	91		31	3	34	1				1	1	18
"	1904	1909	Adam Zimmerman, ^a	Friedrich Ahlhorn,	'10 '10		8	6	14	4	2		2	2				2	2	10
"	1905		Philipp Fleumer,	Friedrich Ahlhorn,	'10 '10		7	7	14		4		4			4		4	4	7
Grand Forks, Plymouth,	1903	1907	Arthur G. Leonard,				22	28	50	10										
Granville, Scandinavian,	1903	1907	Mrs. Jason Geddes,				2	20	22	11		2	2	2	6	8	14			28
Gwinner, Hankenson,	1907	1908	Mrs. Curtin Cooper,				12	13	25		2		2							20
Hankenson,	1887	1910	J. W. Hargrave,	Christian S. Johnson,	'98 '09		37	56	93	25	2	1	3		4	6	4	1	1	60
Harvey, Ist,	1903		Victor J. Kardell,	Friedrich Ahlhorn,	'10 '10		4	4	8		4		5	1	8	6	3	7	7	50
"	1893	1902	David Winter,				11	13	24	2	4	5	9	1	2	2	2	4	4	11
"	1895	1902	David Winter,				26	25	51	4	31	10	41							17
"	1901	1903	Gottlieb Nutz,				6	6	12											
"	1907																			
Harwood,	1882	1882	G. W. Morris,	Rudolph C. Mueller,	'03 '10		3	3	6	1										10
Hatton,	1908		Mrs. H. E. Canfield,	Horace Hastings,	'06 '10		15	11	26	2	4	5	9		1					20
Havana,	1896	1897	Miss Hattie Leach,	Andrew Ericsson,	'99 '07		3	5	8						1					30
Haven,	1906		Mrs. Anna E. Parker, ^b				2	7	9											
Haynes,	1907	1909	Mrs. E. C. Tharis,				8	11	19	2	1	1	2							45
Heaton,	1906	1909	Mrs. W. H. Thurston,				13	25	38	6	8	6	14		3			3	3	2
Hebron,	1897	1898	Jacob K. Hauser,	Abraham Hodel,	'90 '06		24	25	49	3	8		8							26
"	1896	1897	Peter Schatz,	Abraham Hodel,	'90 '06		19	19	38	4	4		4							25
"	1908	1910	John H. Watts,	John E. Jones,	'79 '09		5	5	10											
Hesper,	1899	1901	Mrs. C. J. Camp,	Oliver P. Chauplin,	'70 '09		16	15	31	11					2					25
Hettinger,	1907	1909	Frederick Davis,	Geo. N. Heniston,	'90 '08		15	15	30	3	2	12	14					5	6	115
HIGHLAND, Sawyer,	1902		Mrs. F. M. Long,				7	13	20	3					1			2	3	11
Hillsboro,	1891	1891	Mrs. P. N. Loitwood,	Abraham L. McClelland,	'94 '07		10	25	35	5	1	8	9	1	2	2		3	1	5
Hoosier, Bethel,	1908		Walter E. Stults, ^c				4	7	11	2					2			2	2	5
Hope,	1882	1882	Mrs. E. D. Washburn,	Samuel Hitchcock, ^r ,	'05 '05		25	69	94	32	2	5	7		1	6	7			97
Horswill,	1907			Francis M. Cass,	'09 '10		4	4	8											
"	1907						6	6	12											
"	1907						6	6	12											
Howser,	1907	1907	F. F. Moris,	W. Albert Whitcomb,	'96 '09		12	13	25	6					2					2
Hurd,	1903	1910	Rev. G. S. Bascom,	Claude M. Steele,	'09 '09		31	38	69	15	1	7	8	1	2					80
Hurdfield, Eureka,	1884	1885	J. R. Barry,				6	10	22											3
Inkster,	1889	1890	Francis Ingalls,	Charles H. Phillips,	'85 '95		33	119	152	29	11	3	14	1	6	7		4	17	65
Jamestown,	1907	1907	George Kronwolf, ^d	Theodore H. Penning,	'02 '10		13	10	23	2	2	4	6							13
Jud, Trinity,	1896	1907	Emmanuel Hauff,	Albert H. Vogel,	'96 '06		8	7	15											12
Kelso,	1895	1897	Mrs. L. W. Safford,				3	3	3											
Kensal,	1894	1899	Mrs. F. W. Bartz,				2	4	6	1					1					10
Knife River,	1906						4	6	10						2					3
Kren, Bethel,	1904	1906	Gottfried Funks,	Friedrich Ahlhorn,	'10 '10		7	8	15						10					8

^a Edgetley.

^b Kensal.

^c Mott.

^d Hebron.

CHURCHES		SUNDAY SCHOOLS		Y. P. S.		OFFERINGS FOR THE BENEVOLENT SOCIETIES										Home Exp. (1910)		SALARIES, VALUES, ETC.							
Places	Superintendents	Men	W. M.	Mens	W. M.	F. M.	W. M.'s	C. E.	C. B.	C. H.	A. M.	C. S. S.	Min.	& P. S.	Relief	Totals	Ch. (1910)	Exp. (1910)	Salaries	Value Ch. Property	Invest. Funds	Amt. of Debt			
Glen Ullin,	Mrs. D. P. Barnes,	65	30		\$19	\$57	\$11	\$10	\$0	\$0	\$70	\$	\$176	\$35	\$200	\$1,000	\$12,000	\$1,000	\$1,000	\$1,500			150		
"	Evangelical, John Metzgar,	32				20			2		7		27					6	2000	700	800				
"	New Gluck, Johann Flenner,	21																							
Grand Forks,	A. J. Ladd,																								
Granville,	Rev. W. D. Farrer,	78	43				7	1	7		7		15	1						600	\$5,700			1,500	
Gwinner,	Curtin Cooper,	80	25		2		5	20	27				27	1						15	300	4150			
Hankinson,	A. S. Hoffman,	h 170			25		11	58	3		14	3	91	7						10	7,500	1,000		6,200	
Hanover,							5	6	11		11		22	5						1,000	6,000			1,000	
"	D. D. Herbert,	130	20																						
"	David Winter,	60								20	6		20								240	3,200			430
"	Gottfried Liebolt,	25																			800	1,500			
"	German, Rev. R. C. Muelker,	30			7								13	7							240	3,200			
Hartwood,		60						48					48	15						150	200	\$1,500			
Havana,	Mrs. W. B. Weykoff,																								
Haven,	J. Meyer Johnson,	40	30						1		10		22								1,000	1,600			
Haynes,	Mrs. H. C. Barber,	60	45		20		7	15	40	7	31	2	122	19						32	2,938	1,600			
Heaton,	Jacob Aisenbrey,	35					13		5	15	6	6	40	100							235	200	\$1,300		
Hebron,	Jakob Ulmer, ^a	50											5	102						25	300	\$1,500			
"	1st, Mrs. M. Komarske,	20					13				1	6	20								600	\$3,100			1,000
"	2d, Mrs. P. Helter,	45					3		6		6	6	18								5	320	250	\$1,200	
Hettinger,	Wm. I. T. Hall,	50					9	150	12	12	873	900	171	10							12	873	900	\$3,400	300
Hightland,	Mrs. F. E. Tullar,	35							3		1		4								40				
Hillsboro,	James S. King,	125					5	20	5	10	3	65	11	15							15	1,665	600	5,500	
Hosier,	J. T. Wallace,	35							1		1		2								5	40			
Hope,	M. B. Cassell,	187	24		30	10	10	180	15	25	25		270	26						16	2,036	1,000	4,400		
Hossvill,																									
"	Prairie Valley,																								
Howers,	Mrs. L. Tarvestad,	30			2				4		5		11	3							450	440	\$1,100		
Hurd,	Hurdfield,	60			12		3	66	3	25	25		109	2							20	1,600	750	\$2,300	
Inkster,													15												
Jamestown,	Fred M. Warner,	h 175	40		26	43	28	36	25	15	9	182	142	28							1,275	1,000	6,500		
Jud, Trinity,	Mathias Ehrmann,	20																			175	100			
"	Gottfried Kuhn,	25																			100	100	\$1,600		
"	Kelso,	10							1		1		2												
Kensal,	Mrs. Carlin,	30			6		10	4	10	10	30		30								445	350	\$3,500		
Kneive River,	Edward McKinnon,																								
Krenn,	Friedrich Zurn, ^b	10						5			5		10								50				

† Missionary aid to salary. * No parsonage.

^a Hazen.

^b Glen Ullin.

CHURCHES		CLERKS		MINISTERS		MEMBERS						ADMITTED			REMOVED			BAPT.			Fam.
Cities or Towns	Org.	Ch. Mem.	Free Mem.	Names	Ord.	C'd	Ma.	Fe.	To.	Ab.	C.	L.	To.	Di.	L.	R.	To.	Ad.	Inf.	Fam.	
Kulma, Gnaadendorf,	1886	1806		Jacob Hauff,	'96	'06	14	18	32												20
" St. John,	1888	1892		Andreas Schaedler,	'96	'06	13	13	26												13
" Geromah,	1894	1905		J. M. Erbele,	'96	'06	23	25	48				1	1							51
" Hoffmingsfeld,	1896	1906		Simon Hille,	'96	'06	10	10	20												10
" New Beresina,	1902	1908		Friedrich Herrmann,	'96	'06	10	10	20												15
Lakota,	1895	1905		Mrs. W. C. Hagler,	'94	'10	18	35	53	18											20
Lawton,	1902	1908		Mrs. A. M. La Brant,	'97	'09	2	12	14												26
Leipzig,	1897	1898		Nathaniel Leischnet,	'75	'07	18	21	39	2											11
" Johannesthal,	1907	1907		Heinrich Horing, ^a	'75	'07	21	21	42	2											7
" Zion,	1908			O. W. Shadduck,	'75	'07	8	7	15												30
" Philadelphia,	1903	1907		Mrs. C. W. J. Puydz,	'90	'07	20	17	37												7
Litchville,	1903	1907		Mrs. C. W. J. Puydz,	'10	'10	4	5	9												12
Lloyd, Sharon,	1909			Henry J. Stinger, ^b	'10	'10	4	6	10												15
Loma,	1906			Mrs. Mark Newby,	'08	'08	11	15	26	8											25
Loraine,	1908	1908		Pearl Robinson,	'08	'08	2	3	5												20
Loreca,	1906	1907		Mrs. O. D. Ortman,	'11	'11	30	46	76												4
Madlock,	1902	1905		W. P. Brooks,	'11	'11	3	4	7												4
Manning,	1911			Mrs. David Brown,	'11	'11	3	3	6												4
Manvel, Olivet,	1901			T. N. Wright,	'04	'09	6	15	26	6											20
" "	1901			Mrs. C. H. Deyoe,	'04	'09	6	5	11												20
Marion,	1903	1907		Mrs. C. H. Deyoe,	'04	'09	6	5	11												25
Marmarth,	1908	1909		F. A. Whiting,	'04	'09	6	5	11												25
Martin, Zion,	1909			Karl Schauer,	'04	'09	6	5	11												20
Max,	1907	1907		Mrs. Minnie Freitag,	'11	'11	3	3	6												4
Maxbass,	1906	1909		Henry R. Heald,	'10	'10	3	6	9												25
Mayville,	1882	1888		Clyde R. Travis,	'96	'09	26	32	58	10											40
McHenry,	1902	1903		Mrs. R. J. Kellogg,	'71	'09	6	13	19	2											60
Medina, Zion,	1903	1904		Witt Reister,	'02	'10	22	22	44												21
" "	1905			E. F. Langer,	'06	'10	2	5	7												24
Medora,	1910			Paul Lebo,	'92	'10	5	7	12												25
Meville,	1883	1883		W. L. Markle,	'92	'10	5	7	12												25
Michigan,	1883	1902		Charles Dunlap,	'94	'10	19	44	63	17											30
Minot,	1906	1906		Mrs. E. M. Ransom,	'87	'10	20	27	47	22											30
Moffit,	1908			Mrs. Alameda Lee,	'10	'10	3	5	8												75
Mohall,	1904	1904		Mrs. A. W. Bohn,	'10	'10	3	5	8												35
Mooreton, Antelope,	1893			Edwyn Evans, Lic.]	'11	'11	9	18	27												11
Mott,	1910			Mrs. J. W. Parris,	'05	'10	4	10	14												25
Nekoma,	1906	1906		Fannie E. Shinn, Lic.]	'10	'10	7	9	12												25
New England,	1907			Mrs. J. W. Stribling,	'10	'10	6	9	15												25
New Home,	1902			(Geo. J. Ross.)	'10	'10	6	9	15												25

^c Fingal.

^b Lemmon, So. Dak.

^a Glen Ullin.

CHURCHES	SUNDAY SCHOOLS		OFFERINGS FOR THE BENEVOLENT SOCIETIES										SALARIES, VALUES, ETC.						
	Places	Superintendents	Mem	Y. P. S. Mem	Mens	A. B. C. Wom's F. M. Bds.	C. E. Soc.	C. C. B. Soc.	C. B. Soc.	Wom's Soc.	A. M. Soc.	C. S. S. & P. S. Relief	Totals	Other Things	Home Exp.	Salaries	Value Ch. Property	Invest. Funds	Am't. of Debt
Kahn, Gnadenfeld,			50												\$150	\$1,600			
" St. John,			30				15	25					40	515	100	800	\$2,500	9,450	
" <i>Germ.</i> ,			160												200	870	*1,800		
" Hoffmansfeld,			25												150	200	*1,900		
" New Beresina,			30												200	800	*7,500		2,000
Lakota,			116				7	19	4		17		28	13	5	900	*8,000		
Lawton,			50				7	20			8		34	11	3	300	*7,500		
Leipzig, Ebenezer,			60				85	20			7		151	13	40	700	*1,500		
" Johannesthal,			50								1		30	26	40	150	*1,200		
" Zion,							10	5			6		10	4	155	150			
" Philadelphia,													11		540	*3,000			
Litchville,			30					5			11		16		125	100			
Lloyd,			35					7			5		16						
Loma,			1								1		1						
Lorraine,			20																
Lucea,			40								10		10	8	200	1800	125		610
Maddock,																350	*4,200		
Manning,																	*2,000		
Manvel, Olivet,			75								2		2	1	400	1900			
" "																			
Marion,			75					13			12		25		950	900	*4,000		
Marmarth,			85				3	5			6		14		1,960	1900	*3,600		300
Marvin,								4			4		8						
Max,			40					14			7		21		350	340	*1,200		
Maxbass,			70				11	6			11		38		915	560	5,500		400
Maxville,			95				10	35			12		124	30	1,600	1,000	6,000		
McHenry,			60				25	15			6		32	2	762	1900	2,000		
Medina, Zion,			50				2						32	7	50	1,200			
" "			64				20	12			3		21	4	420	1,540	2,500		300
Medora,			20					18							200	200			
Melville,			20								2				400	2,200			
Melchugan,			75				14	31			15		167	15	920	700	7,100		233
Minot,			125				30	30			5		69		512	11,500	*2,250		
Modit,																			
Mohall,			50												300		*3,000		
Mooreton,			15																
Mott,			20																
Nekoma,			10					7			13		20	12	186	1,000			
New England,											1								
New Home,			27					5			1		6		315	1,800	*2,000		

+ Missionary aid to salary. * No parsonage.

CHURCHES		CLERKS		MINISTERS		MEMBERS						ADMITTED			REMOVED			BAPT.		Fam.	
Cities or Towns	Org.	Churches	Names	Names	Ord.	C'd	Ma.	Fe.	To.	Ab.	C.	L.	To.	Di.	L.	R.	To.	Ad.	Inf.	Fam.	
New Leipzig, Grove,	1910		Fred Schoenigel,		'75	'07	17	9	26		16	10	26		3	1	4		4	1	12
New Rockford,	1884	1884	Minnie Syttestad,	Jacob F. Grove,	'07	'10	30	58	88	30	4	6	10		4	6	10		7		75
Niagara,	1885	1894	L. Roy Piekard,	Edward L. Kelly,	'10	'10	25	35	60	17	11	7	18								
North Prairie,	1910		Mrs. J. F. Bailey, ^a	John Whittaker,	'06	'10	17	23	40	5					2	2	2		8		50
Northwood,	1909	1902	D. L. Campbell,	Horace Hastings,	'06	'10	16	12	18						4	2	8		8		35
Oberon,	1886	1891	Mrs. N. K. Whitcomb,		'07	'09	18	43	61	18	3				5	3	8		7		
Oriska,	1904	1904	Mrs. D. Carlton,	Louis F. Spangenberg,	'07	'09	18	18	36	1	5		5		4	3	7				
Ott.	1906	1907	Mrs. J. E. Burtett,		'10	'09	5	7	6	2	2	3	5		2	2	4		2	11	33
Overy,	1906	1907	Mrs. Harry H. Pollard,	Harry H. Pollard,	'10	'09	2	3	5												20
Palermo,	1910		J. S. Hage,	[E. Johansson, Lic.]	'10		2	3	12												20
Petrol,	1910	1910	S. D. Webster,	John L. Hanna,	'05	'10	5	5	10												25
Phoenix,	1905		T. C. Tees,		'05	'10	5	5	10												20
Pingree,	1800	1897	W. A. Bartholomew,	Wm. T. McLeod,	'10		7	6	13	3	4		4								20
Plaza,	1906	1907	Mrs. C. L. Holt,	[Thomas E. Brown,]	'10		7	6	13												25
Portland,	1892	1889	R. H. McNair,		'10		6	10	16												20
Powers Lake, Pleasant View,	'10		H. G. Powell,		'10		12	11	23		10	13	23								20
Prairie,	1908		Mrs. Bruce M. Hunt,		'10		4	6	10												20
Reeder,	1908	1908	Mrs. M. A. Frundte,		'10		6	16	22	5											20
Regent,	1910		Mrs. Donchower,	[Alfred Bosch, Lic.]	'10		6	16	22												20
" "	1908		Mrs. Oscar Belt,	Edward S. Dunn,	'10	'10	20	26	46		46		46								14
Richardton, Stickney,	1905	1906		Edward S. Dunn,	'10	'10	4	9	13		6	7	13								14
" "	1906	1908		Samuel H. Gray,	'09	'11	13	24	37	15	5	10	15								15
Rocky Butte, Beach,	1907	1910	W. J. Beier,	Charles M. Good,	'09	'09	5	6	11	3											14
Rosevale, Fleet,	1907				'09	'09	5	6	11	3											14
Ruso,	1906	1907	Mrs. S. B. Hammond, ^b		'09	'09	6	11	17												20
Rutland,	1893	1894	O. C. Anderson,	John Peters,	'83	'10	7	7	14												20
Samborn,	1882	1886	Mrs. F. O. Olson,	Hans C. Juell,	'08	'08	35	60	95	29	2	1	3								5
Sawyer,	1904	1907	Mrs. H. O. Dalen,		'08	'08	35	60	95	29	6	16	22								5
Scranton,	1909	1909	O. J. Luksinger,	[Alfred Bosch, Lic.]	'10	'10	10	9	19												5
Sentinel Butte,	1903	1908	Mrs. Fred Gilbert,	John Orchard,	'02	'10	4	8	12	3											6
Shell,	1910		Mrs. Edith Swenson,	[Thomas Brown,]	'10	'10	8	7	15		5	10	15								15
Stady,	1910		Robert Hume,	Severt Olson,	'04	'10	4	6	10		7	3	10								15
Stanton,	1909			[Gerald M. Fuller, Lic.]	'10	'10	8	6	14												15
Stowers,	1908		Mrs. Pearl E. Treat,		'10	'10	13	7	20												17
Streeter, Hoffnungsfeld,	1904	1905	John Handel, Jr.,	Theodore H. Pienning,	'02	'10	10	12	22	2											5
Sykeston,	1884	1890	A. G. Covell,	Thomas T. Hiner,	'05	'10	31	22	53	13	7	1	8		1	13	4	18			2
Tappan,	1883	1902	Mrs. Geo. M. Mahin,	John E. June,	'85	'11	4	10	14												25
" Union,	1908		Herman De Krey,	[C. E. Kirkwood, Lic.]	'10	'10	13	8	21	2											10
" Hope,	1910		H. W. Campbell,		'10	'10	15	10	25		21	4	25								8
Tolley,	1905																				

^bYelva.

^aMinot.

CHURCHES	SUNDAY SCHOOLS	Y. P. S. Mem.	Mens. Orig.	OFFERINGS FOR THE BENEVOLENT SOCIETIES										Totals	Other (Cong'l Offerings)	Land. (Missions)	Home Exp.	SALARIES, VALUES, ETC.		
				P. M.	A. B. C.	Wom. Bks.	Soc.	C. E. Soc.	C. B. Soc.	G. H. M. Soc.	A. M. Soc.	C. S. S. & S. P. S.	Min. Relief					Salaries	Value Ch. Property	Invest. Funds
New Leipzig,		15		6	6	16	6	50	7	18	2	93	6	350	5	1,600	1,000	8,000	400	
New Rockford,		150	14	5		5				8	2	133					2,200			
Niangua,		50																		
North Prairie,		30		12		6						18		4			1,000	3,500	60	
Northwood,		55		3		18		24	7	11	5	71		200	10	900	3,000	800	325	
Oberon,		30		20		3		10	7	9		91				865	3,500			
Oriska,		40		1				10				10				300	2,000			
Orr,		113		1				2	1	6		11		5		365	1,850		550	
Overly,		25														200				
Palermo,		25														600	800			
Petrol,																				
Phoenix,		25						6		2		8		3		1,000	500	3,500		
Pingree,		20		11				1		2		14				250	200	2,500		
Plaza,		50						3				3					1,000	1,000		
Portland,		25																		
Powers Lake,		25																		
Prairie,		25																		
Reeder,		100	16	3		3		3	10			16		1			450	1,600	100	
Regent,		20															1200			
" Prairie C.,		50		3						6		16					125	3,200	300	
" Oscar Belt,		20															250	1,200		
Richardton, S.,		25															250	3,600	660	
" Smith,		40															200			
Rocky Butte,																				
Rosevale,																				
Ruso,		30		3		3		5	11	6		28					300	1,700	325	
Rutland,								4	1	1		6					200	500		
Sunborn,								12	80	7	12	146		6			800	4,000	1,281	
Sawyer,		125	14	5		6		3	3	5		30					1,600		300	
Sawyer, Mrs. M. L. Humes,		30																		
Seranton,		40																		
Seminole Butte,		25																		
Shell,		35																		
Stanton,		35																		
Steady,																				
Stowers,		35		1						2		2								
Stretcher,		25																		
Stretcher, John Hande, sr.,		80																		
Sykeston,		30		5		26		60	8	2	1	97		20			1,000	800	3,000	
Tappen,		40																		
" Union,		35																		
" Hope,																				
Tolley,																				

† Missionary aid to salary. * No parsonage.

CHURCHES		CLERKS		MINISTERS		MEMBERS					ADMITTED			REMOVED			BAPT.		Fam.			
Cities or Towns	Org.	Ch. Erected	Names	Names	Names	Ord.	C'd	Ma.	Fe.	To.	Ab.	C.	L.	To.	Dh.	L.	R.	To.	Ad.	Inf.	Fam.	
Tolna,		1906/1908	Mrs. W. A. Summers,	[Mrs. C. W. Smith, <i>Lic.</i>]	'10		12	19	31		7	1	2	3					2	1	1	35
Underwood,		1905	Mrs. C. A. Rust,	[Gerald M. Fuller, <i>Lic.</i>]	'10		9	16	25		1	27	27						2	1	6	15
"	St. Paul,	1907/1905	Friedrich Bastian,	Karl K. Maier,	'09	'09	21	25	46		1	27	27						1	1	6	20
"	Zoar,	1908/1909	Gottlieb Sayler,	Karl K. Maier,	'09	'09	19	10	29			2	1	3							4	10
Valley City, 1st,		1881/1884	R. M. Farham,	Willard Crosby Lyon,	'98	'08	74	178	252		65	10	22	32	1	22			23	4	3	215
"	Getchell,	1889/1899	F. H. Getchell,	Samuel E. Fish,	'95	'04	19	31	50		8	8	8	8							1	20
Velva, 1st,		1902/1905	Mrs. H. C. Musselman,	Caleb L. Rotch,	'79	'09	8	34	42			7	5	12		1			1	1	1	60
"	Emmanuel,	1901																				
Wahpeton,		1881/1900	Fred R. Barnes,	Elmer D. Gallagher,	'96	'06	47	100	147		36	9	6	15	1	5	1		7	2	5	100
Washburn,		1902/1902	Mrs. W. T. Anderson,	[D. D. Mitchell, <i>F. B.</i>]	'10		5	9	14		2	4	4	8							3	20
Willis, Neuburg,		1904/1907	Hohann Riegel,	Abraham Hodel,	'90	'06	31	31	62		4	4	4	8					1	3	18	44
Williston,		1889/1898	Mrs. Alvah Field,	W. Knighton Bloom,	'98	'09	31	73	104		10	12	19	31		1			1	3	13	175
Witch,	Friedensfeld,	1896/1908	John Wirth, sr.,	Albert H. Vogel,	'96	'06	7	8	15													18
"	Friedens,	1909/1910	Samuel Kessel,	Albert H. Vogel,	'96	'09	7	7	14													18
Wishek, Wormis,		1907/1909	Friedrich Taylor,	Louis Ebertz,	'08	'10	7	7	14			14							2	2	4	10
Woburn,		1908/1908	Mrs. W. A. Sheldon,				2	4	6												5	15
Wyndmere,		1902	Mrs. M. K. Sargent,				3	7	10												1	10

NAME OF STATE ORGANIZATION: CONGREGATIONAL CONFERENCE OF NORTH DAKOTA.
 NAMES OF CHURCHES ADDED: Bently; Berthold, Evergreen; Emerson; Fort Clark; Manning; Medora; Mott; New Leipzig; North Prairie; Petrel; Powers Lake; Regent; Regent, Prairie Chapel; Shell; Steady; Tappen, Hope; Wirth, Friedens.
 NAMES OF CHURCHES DROPPED: Adams; Ashley; Dexter; Fargo, *Scandinavian*; Gilstrap; Lakota; Cleveland; Manfred; Sterling; Trigg.
 CHURCHES: *Supplied by*, — pastors installed, 2; pastors recognized, 1; pastors, 129; licentiates, 24; supplies, 13; vacant, 44. Total, 213.

MINISTERS: Pastors installed, 2; pastors recognized, 1; pastors, 81; supplying churches, 5. Total, 89. Without charge, 22. Total number of ministers, 111.
 MEMBERSHIP: No. of males, 2,736; No. of females, 4,180. Total, 6,916. Absent, 1,021. *Additions*, — on confession, 671; by letter, 490. Total, 1,161. *Removals*, — death, 49; dismission, 226; revision, 334. Total, 609.
 BAPTISMS: Adults, 155; infants, 487.
 FAMILIES: 5,400.
 SUNDAY SCHOOLS: Members, 9,971.

CHURCHES	SUNDAY SCHOOLS		Y. P. Men's Soc. Mem.	OFFERINGS FOR THE BENEVOLENT SOCIETIES										SALARIES, VALUES, ETC.						
	Places	Superintendents		Mem.	F. M.	W. M.	C. E.	C. C. B.	C. I. M.	A. M.	C. S. S.	Min. & P. S.	Relief	Totals	Other Congl.	Trads. Giftns.	Home Exp.	Salaries	Value Ch. Property	Invest. Funds
Tolna,			25														\$400	\$400	\$2,500	\$
Underwood,		Mrs. Johnson,	52										13				250	600		
"		John Miller,	46										10				123	600	*1,450	180
"		Friedrich Bastian,	20										5				300	150	*1,300	240
"		John Weber,	235										542				4,300	1,500	10,000	950
Valley City, Ist,		Oliver J. Leuthi,	80										81				530	450	6,000	
"		Gereholl,	120										39				800	4700	5,000	
"		J. R. Gereholl,											2							
Velva, Ist,		Rev. C. L. Rotch,	20										2							
"		Emmanuel,											11							
Wahpeton,		Miss Martha Fulton,	160										6				1,400	15,000	15,000	425
Washburn,			40										4				300	*2,000		
Willis,		Johann Rieger,	63										6				580	275	1,300	
Williston,		E. R. Brownson,	185										2				1,200	15,000	15,000	
Wireb, Friedensf'd,		Wireb, Friedensf'd,	20										111				80	63	*1,900	
"		Friedens,											2				220	220	*1,000	400
Wishek,													1						*1,200	400
Woburn,		M. H. Mensing,	25										1				100		*1,000	
Wyndmere,													21							

† Missionary aid to salary. * No parsonage.

YOUNG PEOPLE'S SOCIETIES: Societies, 43; members, 1,258.
 MEN'S ORGANIZATIONS: Societies, 13; members, 343.
 CONTRIBUTIONS: American Board (churches, 55), \$870; Woman's Board (58), \$960; Congregational Education Society (23), \$352; Congregational Church Building Society (36), \$596; Congregational Home Missionary Society (110), \$2,904; American Missionary Association (41), \$385; Congregational Sunday School and Publishing Society (107), \$1,083; Ministerial Relief (26), \$123. Total (140), \$7,281. Other and special Congregational gifts, \$3,189; undenominational offerings, \$1,930. Grand total (151), \$12,400.
 HOME EXPENSES: No. of churches reporting, 163; amount, \$110,103.
 INCREASE: Churches, 8; Members, 532; Sunday School Members, 884; Home Expense, \$2,596; Value of Property, \$53,762; Amount of Debt, \$11,125.
 DECREASE: Young People's Societies of Christian Endeavor, 150; Benevolence, \$1,697.

For Fifth-Year Statistics see General Summaries.

OHIO.

THE CONGREGATIONAL CONFERENCE OF: Organized June 24, 1852. OFFICERS: Theodore M. Bates, Esq., Cleveland, moderator; Rev. Edgar S. Rothrock, Cleveland, State Superintendent; Rev. John G. Fraser, Cleveland, registrar and treasurer. SESSIONS OF 1912: Columbus, May 14-16.

CHURCHES		CLERKS		MINISTERS				MEMBERS				ADMITTED				REMOVED				BAPT.				Fam.	
Cities or Towns	Org.	Church Erected	Names	Names	Ord.	Ctd	Ma.	Fe.	To.	Ab.	C.	L.	To.	Di.	L.	R.	To.	Ad.	Inf.	Ad.	Inf.	Fam.			
Akron, Ist,	1842 1909		Miss Dorothy W. Wark,	Howard S. MacAveal, i.	'89 '01	'01	269	524	784	97	33	11	44	14	20	19	53	11	53	11	6	540			
" West,	1888 1910		Dea. William Alling,	Walter S. Jenkins,	'01 '08	'08	101	204	305	40	5	0	15	7	15	13	35	0	4	0	4	150			
" South, W ^{elsh} ,	1893 1893		Thos. R. Griffiths,		'85 '09	'09	12	23	35	0	0	0	0	0	0	0	0	0	0	0	0	20	0		
Alexandria,	1834 1839		Miss Gem E. Taylor,	Abraam R. Jones,	'85 '09	'09	23	73	96	12	3	0	3	0	1	0	0	1	3	0	0	53	0		
West Toledo,	1884 1884		William C. Hoernan,	Richard T. Boyd,	'94 '11	'11	6	24	30	3	0	0	0	0	0	0	0	0	0	0	0	15	0		
Alliance, W ^{elsh} ,	1868 1868				'94 '11	'11	10	14	24	6	0	0	0	0	0	0	0	0	0	0	0	0	0		
Amherst, Ist,	1835 1844		Mrs. S. R. Vibber,	Philip E. Harding,	'88 '09	'09	18	28	46	6	0	0	0	0	0	0	4	0	0	0	0	20	0		
" 2d,	1840 1842		Mrs. H. C. Hall,	Philip E. Harding,	'88 '07	'07	13	46	61	4	1	0	1	3	1	20	24	0	0	0	0	20	0		
Andover,	1832 1843		P. T. Nelson,	William A. Elliott,	'90 '09	'09	28	78	106	49	1	7	8	1	6	42	49	1	1	125	0	90	0		
Ashtand,	1880 1890		Edgar Koehl,	William Smith,	'92 '08	'08	82	150	232	30	13	7	20	3	0	4	0	4	3	100	0	100	0		
Ashtabula, Ist,	1860 1862		Mrs. Mary C. Stearns,	Byron R. Long,	'86 '04	'04	87	188	275	0	14	13	27	6	14	93	113	8	1	200	0	200	0		
" 2d, Harbor Sta.,	1882 1905		Mrs. G. E. Close,	James McAllister,	'89 '11	'11	127	197	324	23	11	9	20	2	10	20	32	2	15	210	0	210	0		
" Swedish, Sweden Sta.,	1890 1890		Alfred Tarstenson,	Harry Palmer,	'93 '02	'02	40	68	108	4	20	0	20	0	2	3	5	0	7	58	0	58	0		
" Finnish, Harbor Sta.,	1891 1905		Hjalmar Nieminen,	Lauri P. Miettinen,	'06 '09	'09	21	35	57	0	8	0	8	1	0	0	1	0	4	32	0	46	0		
Atwater,	1818 1841		Walter L. Stratton,	Allen D. Blakestein,	'75 '09	'09	31	65	96	13	0	2	2	1	2	0	0	3	0	0	0	46	0		
Aurora,	1809 1841		Dea. W. G. Eversole,	Robt. B. Whitehead,	'89 '10	'10	54	85	139	25	10	3	13	0	0	0	3	3	0	0	0	80	0		
Austinburg,	1801 1875		Miss Eva A. Whiting,	Newton W. Bates,	'94 '08	'08	56	123	179	35	2	9	11	4	10	0	14	0	1	1	1	130	0		
Barberton, Columbia,	1901 1902		A. J. Buntz,	Howard C. Barnes,	'99 '09	'09	38	63	101	0	9	4	13	0	0	0	1	1	5	7	100	0	100	0	
Belden, Grafton, R.F.D.,	1834 1844				'92 '06	'06	131	291	422	85	7	8	15	3	5	9	17	8	16	225	0	225	0		
Belleve,	1827 1869		Dea. Herbert H. Glazier,	George Le Grand Smith,	'03 '06	'06	43	91	134	35	9	3	12	1	4	0	5	0	2	48	0	48	0		
Belpre,	1835 1853		Mrs. Mary E. Elmore,	Cornelius E. Dickinson,	'72 '06	'06	64	144	208	0	0	3	3	0	3	0	0	0	0	180	0	180	0		
Berea,	1823 1848		Fred S. Fowler,	John W. Malcom,	'09 '09	'09	25	54	79	35	0	2	2	1	63	65	0	5	100	0	100	0			
Berlin Heights,	1889 1889		Virgil C. Crist,	[Arthur R. Burnet, Lic.]	'06 '10	'10	15	20	35	10	6	0	6	1	0	0	1	6	0	70	0	70	0		
Breeskville, ^a	1816 1840		Dr. E. L. Bourn,	Alburt Secord,	'06 '10	'10	38	68	106	17	0	1	1	5	5	0	10	0	0	80	0	80	0		
Brighton, ^b	1834 1908		Morrice Goss,	William Newton Moore,	'02 '02	'02	28	43	71	8	2	4	6	0	0	0	0	0	2	0	0	30	0		
Bristolville,	1817 1846		Mrs. Abbie Mayhew,		'77 '02	'02	17	29	46	4	12	0	12	0	0	0	0	0	0	15	0	15	0		
Brookfield, W ^{elsh} , ^c	1865 1871		John J. Davis,	J. Cowles Andrus,	'83 '07	'07	10	25	35	0	0	0	0	2	27	31	0	0	0	34	0	34	0		
Brownhelm, ^d	1819 1850		Mrs. Theo. E. Wood,	Noah Bayan,	'07 '09	'09	12	14	26	0	0	3	3	1	2	0	3	0	0	50	0	50	0		
Bryn Hyryd, W ^{elsh} , ^e	1900 1900		W. D. Reese,	George E. Merrill,	'86 '09	'09	71	147	218	59	13	3	16	8	4	0	12	10	1	200	0	200	0		
Barton,	1808 1836		Mrs. Day L. Ludlow,		'83 '07	'07	3	10	13	0	0	0	0	0	0	0	0	0	0	13	0	13	0		
Batavia,	1888 1893		James T. Phillips,		'10 '10	'10	15	25	40	0	0	3	3	1	1	0	2	0	0	13	0	13	0		
Canal Dover, W ^{elsh} ,	1847 1870		D. S. Evans,	[J. W. Overmyer]	'86 '09	'09	13	25	38	31	0	0	0	2	6	31	39	0	0	23	0	23	0		
Carmel, W ^{elsh} , ^{aa}	1836 1836		Irvin L. Altvater,		'63 '06	'06	18	36	54	12	4	0	4	1	0	3	4	0	0	40	0	40	0		
Castalia,	1891 1891		Dea. Daniel Linton,	Cornelius E. Dickinson,	'63 '06	'06	18	36	54	12	4	0	4	1	0	3	4	0	0	40	0	40	0		
Centennial, Frost,	1880 1887		J. B. Barnhart,		'63 '06	'06	18	36	54	12	4	0	4	1	0	3	4	0	0	40	0	40	0		
Center Belpre,																									

^a Marysville, R.F.D. ^b Wellington, R.F.D. ^c Sharon, Pa., R.F.D. 67. ^d Amherst, R.F.D. ^e Oak Hill, R.F.D. ^{aa} Vinton, R.F.D.

CHURCHES		SUNDAY SCHOOLS				OFFERINGS FOR THE BENEVOLENT SOCIETIES										SALARIES, VALUES, ETC.				
Places	Superintendents	Members	Young People's Societies	Men's (Organizations)	A. B. C. F. M.	Women's Boards	Concl. Ed. Soc.	Concl. Church Bkgr. Society	Concl. Home Miss. Soc.	Am. Miss. Association	Cong. S. Soc.	Ministerial Relief, State and National	Totals	Other Congregational Officers	Unconventional Gifts	Home Expenses	Salaries	Value Church Property	Investment Funds	Amount of Debt
Akron, 1st	W. F. Laubach	358	40	63	\$158	\$295	\$115	\$48	\$377	\$189	\$158	\$39	\$1,286	\$715	\$2,504	\$47,159	\$3,000	\$315,000	\$28,555	\$40,139
" West	Philip B. Treush	392	30	0	20	66	4	21	41	34	16	0	205	147	653	1,006	1,803	45,000	0	0
" South		0	0	0	3	0	0	5	0	0	0	0	0	0	0	0	0	1,350	0	0
Alexandria	Milton Forsyth	76	0	0	36	5	0	4	15	4	8	4	76	0	0	392	4,000	0	0	0
Alexis	Mrs. May Herman	26	0	0	0	14	0	3	5	4	6	0	32	0	0	355	2,000	0	0	0
Alliance		0	0	0	5	0	0	0	0	0	0	0	5	0	0	0	40	3,000	0	0
Amburst, 1st	Harly Vibber	40	0	0	0	0	0	0	15	12	7	0	34	0	0	331	250	2,000	0	0
" 2d	Dr. E. B. Rodgers	120	15	0	17	0	0	0	37	0	0	0	37	12	1,502	800	6,000	0	0	
Andover	H. F. Pitkin	170	30	70	0	15	3	3	11	0	0	0	100	0	18	1,050	800	0	0	
Ashtabula, 1st	U. S. Shelly	167	0	22	40	15	4	9	78	18	26	6	196	15	1,921	1,000	25,000	0	500	
" 2d	Homer Shroek	245	30	80	0	62	12	14	70	25	38	5	226	148	80	4,640	1,500	30,000	0	0
" Swedish	W. E. Dudley	271	104	49	85	40	10	15	95	15	10	16	283	0	15	2,552	1,200	25,000	0	1,750
" Finnish	A. F. Anderson	185	30	25	0	0	0	8	8	0	10	0	18	0	300	900	720	8,500	0	1,300
" 2d	C. J. Stearns	88	47	0	0	3	0	5	11	0	0	0	19	0	45	689	1700	3,000	0	200
Atwater	W. L. Stratton	125	24	0	20	26	2	6	20	19	0	0	97	0	8	600	550	5,000	0	0
Aurora	W. H. McDonald	92	0	35	25	0	4	11	26	16	10	2	94	64	0	1,500	750	7,000	8,000	0
Austintburg	Fred M. Andrus	190	25	25	14	52	14	11	29	28	15	8	171	142	28	1,482	800	15,000	800	0
Barberton	Miss Mary Swartz	150	0	10	40	10	8	15	36	23	10	3	165	0	5	620	520	2,000	0	0
Belden		0	0	0	0	0	0	0	0	0	0	0	0	0	0	0	0	800	0	0
Belleue	Rev. G. L. Smith	60	0	0	4	0	0	0	5	0	0	0	13	0	6	200	150	800	0	0
Belpre	Dea. Will M. Coe	475	39	0	85	50	29	69	141	67	47	16	495	0	25	2,456	1,500	46,000	0	0
Berea	F. S. Smedley	128	47	0	18	55	5	10	29	23	13	4	157	4	30	758	600	9,000	0	0
Berlin Heights	S. L. Hill	150	72	0	0	20	2	10	15	0	0	0	57	0	6	1,500	1,200	3,100	0	0
Blosscrewk	Miss Mary McAllister	193	34	0	0	15	0	0	20	38	0	0	53	20	43	1,192	600	6,000	3,512	100
Brockville	Dea. B. E. Coates	60	0	0	4	0	0	0	5	0	1	3	21	5	0	919	750	6,000	1,600	0
Brighton	Clariss Goss	80	0	40	2	0	0	1	3	0	0	1	9	4	7	335	300	5,000	0	0
Bristolville	J. Osborne Evans	0	0	0	0	0	0	0	0	0	0	0	0	0	0	0	0	800	0	0
Brookfield	Samuel Bacon	103	20	0	0	0	0	0	0	0	0	0	0	0	10	309	0	2,000	0	0
Brownline	John H. Morgan	118	0	0	11	7	0	5	16	3	7	0	49	33	0	334	360	5,000	0	0
Bryn Hytryd	G. B. Fox	33	0	0	0	0	0	0	2	0	0	0	2	0	0	115	104	800	0	0
Burton		110	46	0	9	55	6	9	51	10	16	5	161	6	64	1,619	900	14,500	1,100	0
Canal Dover		50	0	0	0	0	0	0	0	0	0	0	0	0	0	0	0	2,000	0	0
Carnel	Daniel S. Evans	57	0	0	0	0	0	0	4	0	0	0	4	0	0	175	100	500	0	0
Castalia	Rev. J. W. Overmyer	93	0	0	0	0	0	0	0	12	0	0	13	10	0	700	468	1,500	0	0
Centennial	M. C. Bailey	25	0	0	0	0	0	0	4	0	4	0	8	0	0	10	40	600	0	0
Centre Belpre	J. B. Barnhart	50	0	40	6	0	1	0	9	5	3	1	26	0	0	150	125	800	0	0

* No patronage. † Missionary aid to salary.

a Vermilion, R. F. D.

CHURCHES		CLERKS		MINISTERS		MEMBERS				ADMITTED				REMOVED				BAPT.		Fam.
Cities or Towns	Org.	Churches	Names	Names	Ord. C'd	Ma.	Fe.	To.	Ab.	C.	L.	To.	Dh.	L.	R.	To.	Ad.	Inf.		
Centerville, <i>Wtsh.</i> ^a		1848 1850	Miss Sarah Edwards,	(William Herkner, <i>Ev.</i>)	'06 '04	6	18	24	2	0	0	0	0	0	0	0	0	0	16	
Ceylon,		1898 1904	Mrs. L. H. Temple,	William H. Baker,	'87 '10	1	4	5	0	0	0	0	0	0	0	0	0	0	20	
Chagrin Falls,		1825 1875	Jas. R. Porter,	Louis J. Luethi,	'92 '10	71	165	236	31	4	5	8	7	12	19	38	0	0	160	
Chardon,		1875 1876	Miss L. Mapes,	Jas. B. Jones,	'94 '10	47	117	164	47	4	4	4	1	7	9	17	4	0	150	
Charlestown, ^b		1811 1880	Mrs. W. H. Loomis,	Henry John Barnes,	'94 '10	10	31	41	0	0	0	0	1	7	0	8	0	0	17	
Chatham,		1834 1844	Mrs. Augusta Beach,	Henry John Barnes,	'96 '11	56	108	164	20	3	3	6	3	7	0	5	3	0	95	
Chester, Chesterland,		1819 1833	Orin L. Herrick,	(Alfred W. Stone, <i>Bapt.</i>)	'09 '10	17	23	40	6	0	0	0	1	4	0	5	0	0	20	
Chillicothe,		1862 1898	Louis Brehner,	(Perce N. Bennett, <i>Lic.</i>)	'10	21	55	76	0	15	0	15	2	3	0	5	6	12	100	
Cincinnati,		1822 1883	Robt. J. Yeager,	(Charles E. Mumney, <i>Lic.</i>)	'78 '06	76	115	191	3	0	2	2	5	2	9	16	0	0	115	
"		1840 1840	Ben Evans,	Morris O. Evans, <i>i.</i>	'91 '08	54	105	139	39	0	2	2	0	2	6	8	0	0	126	
"		1867 1870	De Lisle Stewart,	Charles A. Forbes,	'80 '00	107	220	337	30	8	16	6	16	6	10	46	62	2	6	
"		1884 1884	Edward P. Higgins,	Dwight M. Pratt, <i>i.</i>	'97 '10	31	67	98	7	10	30	40	1	0	0	1	3	14	230	
"		1889 1887	Loren C. Orr,	(Ora L. Pride, <i>Pres.</i>)		26	47	73	24	0	0	0	0	0	0	0	0	0	50	
"		1896 1883				57	87	144	45	6	3	9	1	11	0	12	5	8	60	
Claridon, ^c		1827 1832	Mrs. Julia T. Bruce,	(Henry A. Stick, <i>Et. Lic.</i>)	'09	24	43	69	26	4	1	5	2	0	0	2	2	0	30	
Clarksfield, ^d		1822 1880	Miss Annie H. Husted,	Frank E. Bigelow,	'97 '09	109	186	295	38	26	12	38	3	13	12	28	7	12	350	
Cleveland, Archwood av.,		1819 1899	Daniel Farnam,	Harry N. Dascomb,	'96 '10	140	408	548	200	9	12	21	2	12	0	14	4	3	250	
"		1834 1893	H. B. Spelman,	Chas. Emerson Burton,	'98 '11	400	646	1046	150	9	6	15	10	25	7	42			315	
"		1843 1886	Laura A. Perkins,	Nathaniel M. Pratt,	'96 '06	145	296	441	89	12	20	32	3	27	6	36	8	11	500	
"		1852 1886	Cass H. Hatch, Bedford,	George Extence,	'95 '04	48	109	137	1	0	1	1	2	5	4	11	0	3	200	
"		1852 1902	A. J. Collicott,	J. Vincent Jones, <i>i.</i>	'03 '09	78	122	200	5	16	6	22	1	2	0	3	0	4	105	
"		1858 1876	Edward Blythin,	(Dan F. Bradley, <i>i.</i>)	'85 '05	352	771	1123	95	32	19	51	9	34	0	43	6	30	1525	
"		1859 1894	Albert E. Davis,	(Henry B. Mowbray, <i>i.</i>)	'00 '09	74	143	217	28	12	2	14	2	3	2	7	1	4	215	
"		1864 1887	Miss Lulu Pleasant,	George V. Clark, <i>i.</i>	'82 '08	73	167	240	80	3	5	8	4	11	43	58	1	2	125	
"		1875 1875	W. E. Luff,	Lyle D. Woodruff, <i>i.</i>	'06 '08	70	167	240	80	3	5	8	4	11	43	58	1	2	125	
"		1876 1893	D. H. Patterson, m.d.,	Laman H. Royce, <i>i.</i>	'91 '09	70	220	290	110	24	18	42	2	5	45	52	4	12	200	
"		1876 1889	Miss Mary H. Deas,	John Faris Berry,	'91 '06	68	163	231	13	6	2	8	3	11	35	49	0	8	225	
"		1881 1885	Andrew M. Kramer,	Grove F. Ekins,	'04 '11	45	130	175	0	34	6	40	1	7	0	8	6	15	240	
"		1886 1886	John G. Shimmom,	Alfred E. Woodruff,	'86 '09	76	150	226	19	3	5	8	1	2	0	3	2	5	275	
"		1888 1884	Thomas Piwouka,	(John Prucha,	'91 '92	53	106	159	28	5	1	6	1	3	19	23	0	4	200	
"				(Roselle T. Cross,	'69 '10															
"		1889 1910	Axel Ostberg,	Ludwig Akeson,	'95 '07	42	57	99	6	0	0	6	0	0	0	9	0	1	40	
"		1890 1892	Mrs. J. H. Beck,	Leland A. Edwards, <i>i.</i>	'02 '06	160	239	389	40	11	21	32	7	10	2	19	0	15	400	
"		1891 1900	Dr. H. D. Haskins,	Ernest H. Tippet, <i>i.</i>	'10	228	414	642	47	11	8	19	9	37	160	203	1	13	500	
"		1893 1896	Wm. J. Ellenberger,	William J. Paske,	'87 '10	39	80	119	53	12	14	1	9	0	0	3	1	150		
"		1894 1895	W. J. Jordan,	James Ross Greene,	'95 '09	89	170	259	55	18	20	38	1	5	9	15	2	16	400	
"		1897 1898	Mrs. E. L. Dial,	John W. Kuyper,	'10 '10	90	168	258	35	23	32	55	0	12	0	2	6	2	225	
"		1901 1887	Mrs. Mary Roslar,	John Musil,	'83 '91	23	35	54	0	3	0	3	0	2	0	2	0	9	56	
"		1902 1902	Miss Edna A. Burgess,	Charles H. Lemmon, <i>i.</i>	'83 '00	89	151	240	10	11	8	19	2	3	0	5	1	23	500	

^a Thurman, R.F.D. ^b Freedom Sta. ^c East Claridon, R.F.D. ^d Wakeman, R.F.D.

CHURCHES		SUNDAY SCHOOLS		Y. P. Mens		OFFERINGS FOR THE BENEVOLENT SOCIETIES										SALARIES, VALUES, ETC.					
Places	Superintendents	Mem.	Orig. Mem.	A. P. C. F. M.	W. M. E. Bds.	C. E. Soc.	C. B. Soc.	C. H. M. A. Soc.	A. M. A. Soc.	C. S. S. & P. S.	Min. Relief	Totals	Cont. Off.	Un-der-lyng	Home Exp.	Salaries	Value Ch. Property	Invest. Funds	Am't. of Debt		
Cleveland, Glen.,	E. C. Biggar,	200	25	0	0	\$8	\$5	\$2	\$11	\$39	\$5	\$2	\$1	\$73	\$0	\$1	\$2229	\$1200	\$0	\$1800	
" Emanuel,	Rev. Adolf Yul,	72	40	0	0	15	0	0	8	23	6	5	0	63	6	10	507	4734	0	7000	
" Bethel,	Th. Larson,	29	35	0	0	0	0	0	0	20	0	0	0	29	0	10	3,128	4900	0	6,964	
" Mizpah,	Rev. Philip Reiting,	140	93	0	0	35	0	10	21	51	10	20	13	160	0	29	3,304	41,000	0	4,500	
Columbus, W. av.,	John D. Evans,	25	0	0	0	0	0	0	0	0	0	0	0	14	0	10	1,000	800	0	15,000	
" 1st,	F. M. Kendall, W. E. Jones, h m	412	42	135	604	3	141	231	562	375	100	66	2,082	3,173	2,524	1,338.5	7,500	62,500	16,470	0	
" Plymouth,	Dr. Chas. S. Means,	312	41	0	117	132	42	50	201	95	57	15	729	317	313	3,451	2,000	20,000	2,372	0	
" North,	L. H. Bulky,	445	33	56	0	27	2	6	26	9	4	5	79	85	0	5,716	1,600	10,000	0	725	
" Eastwood,	Charles H. Moore,	300	60	50	70	55	20	44	96	50	25	10	400	164	200	8,800	2,000	55,000	0	4,400	
" Mayflower,	Hugh K. Martin,	175	40	23	20	51	15	7	35	32	15	4	179	0	0	2,000	12,000	0	0	275	
" South,	George L. King,	250	45	0	25	3	0	8	11	0	17	0	64	0	0	1,500	1,000	15,000	0	0	
" Grandview H.,	Oscar Avery,	142	0	0	0	0	0	0	0	0	0	0	0	0	0	2,051	4,600	1,500	0	0	
Connaught,	George J. Record,	470	20	62	21	72	6	11	53	37	16	14	220	0	85	3,764	1,500	50,000	0	0	
Cookville,	Dr. A. E. Lawrence,	60	36	0	0	14	0	0	1	0	0	0	15	0	0	0	156	3,000	0	0	
Croton,	David D. Pryor,	44	0	0	20	1	11	8	5	17	1	64	0	171	0	3	520	900	1,200	0	0
Cuyahoga Falls,	W. H. Richardson,	h	255	0	0	26	33	8	14	56	20	14	0	171	0	0	1,200	900	16,000	5,000	150
Dover,	Reuben Osborn,	h	250	40	0	21	24	0	5	33	16	11	0	110	0	0	1,000	800	13,000	2,000	0
Eagleville,	Mrs. E. L. Peck,	80	20	0	6	6	4	4	11	5	14	1	51	5	32	300	225	27,000	0	0	
E. Cleveland, Cal.,	Roland Baskin,	130	70	0	0	13	3	0	23	0	0	0	39	3	52	3,180	41,000	27,000	0	16,000	
" East,	H. C. Van Sweringen,	120	0	0	0	100	6	16	69	21	9	2	223	0	0	1,635	41,500	20,000	0	4,900	
East Greenville,		0	0	0	0	0	0	0	0	0	0	0	0	0	0	0	1,100	0	0	0	
Edinburg,	H. B. Bingham,	75	0	0	0	10	0	0	10	11	5	0	36	4	0	600	600	3,000	300	0	
Elyria, 1st,	W. H. Searles,	400	55	90	207	409	48	103	210	225	91	19	1,312	440	7	2,500	85,000	0	3,900	0	
" 2d,	L. A. Webster,	237	18	0	21	10	6	9	25	11	7	6	95	0	34	1,309	41,400	12,000	0	0	
Fairport,	Mrs. F. T. Johnston,	57	0	0	0	0	0	0	0	0	0	0	10	0	0	0	600	6,000	0	0	
Farmington,		25	0	0	0	0	0	0	0	0	0	0	0	0	0	0	0	500	0	0	
Fitchville,		0	0	0	0	0	0	0	4	0	0	0	4	0	0	140	200	200	0	0	
Florence,		0	0	0	0	0	0	0	0	0	0	0	0	0	0	125	121	3,500	0	0	
Fort Recovery,	Elf T. Hastings,	98	0	0	13	0	2	8	25	9	13	4	74	17	16	959	600	6,000	0	280	
Fredericksburg,	C. F. Rumbaugh,	60	44	0	0	19	4	7	10	11	22	0	73	36	19	1,050	800	20,000	0	0	
Freedom,	A. A. Thayer,	40	0	0	0	0	0	0	16	0	4	0	20	0	0	198	0	2,000	0	0	
Garrettsville,	C. O. Judd,	152	0	0	25	0	6	11	32	16	1	0	91	0	0	2,357	900	12,500	1,000	0	
Geneva,	S. S. Searle,	155	19	31	65	73	7	12	106	39	16	5	323	11	101	2,018	1,000	18,000	0	0	
Girard,		0	0	0	0	0	0	0	0	0	0	0	0	0	0	275	260	3,000	0	0	
Gomer,	Owen A. Jones,	215	60	0	74	0	18	38	62	32	20	3	247	70	110	1,500	1,200	32,000	0	0	
Grafton,	Mrs. Fannie T. Burr,	68	45	0	4	0	0	4	0	0	3	0	11	0	0	500	350	1,000	0	0	
Granville,		0	0	0	0	0	0	0	0	0	0	0	0	0	0	0	0	1,000	0	0	
Greenfield,	Jay Wheeler, jr.,	80	25	0	0	0	0	0	5	0	0	0	5	4	0	450	350	2,500	0	0	
Greenwich,	J. S. White,	75	37	0	13	10	6	2	15	3	1	0	50	94	0	1,080	520	34,000	2,000	0	

† Missionary aid to salary. * No parsonage.

CHURCHES		CLERKS		MINISTERS		MEMBERS			ADMITTED			REMOVED			BAPT.					
Cities or Towns	Org.	Churches	Names	Names	Ord.	Ctd	Ma.	Fe.	To.	Ab.	C.	L.	To.	Di.	L.	R.	To.	Ad.	Inf	Fam.
Gustavus, Hamblen, Chardon, R.F.D. , ^a	1852 1855	1852 1855	Mrs. Mary L. Cowden,	Willard O. Town,	'95	'08	38	63	101	24	0	2	2	0	2	1	3	0	0	65
Hamilton,	1895 1896	1895 1896	Mrs. Alice M. Huntton,	George Z. Meehling,	'57	'94	19	31	50	15	0	0	0	0	0	4	4	0	0	35
Hartford, [†]	1822 1848	1822 1848	Wm. B. Jackman,				31	38	89	5	9	5	14	1	2	10	13	6	7	100
Hubbard, <i>Welsch</i> ,	1864 1864	1864 1864	Dr. G. L. Starr,	Lee J. Travis,	'97	'10	3	12	15	6	0	0	0	0	0	0	0	0	0	5
Huntsburg,	1818 1865	1818 1865	L. D. Clark, ^a	George Henshaw,	'80	'09	110	181	291	69	0	21	21	4	8	2	14	0	0	3 150
Ireland, Coolville, R.F.D. ,	1888 1888	1888 1888	Howland M. Bingham,	Wilfred Lindsay,	'90	'09	17	26	43	4	6	3	9	0	0	0	0	0	0	50
Ironton,	1872 1873	1872 1873	Miss Edith Lambert,	Joseph A. Goodrich,	'96	'08	51	81	132	12	5	7	12	1	1	2	4	2	1	18
Jefferson,	1837 1835	1837 1835	Mrs. Emma Cullen,	Willard O. Town,	'95	'08	78	153	231	48	4	11	15	8	9	0	17	4	0	138
Johnston, ^b	1814 1894	F. E. Alling,					10	29	39	9	0	0	0	0	0	0	0	0	0	35
Kelley's Island,	1866 1877	1866 1877	Miss Jennie E. Bristol,				8	30	38	8	0	1	1	0	0	0	0	0	0	60
Kelloggsville, ^c	1828 1833	1828 1833	Mrs. J. E. Ketchum,	[William T. Boice, <i>Chris.</i>]	'89	'10	10	15	25	4	0	0	0	0	4	4	8	0	0	7
Kent,	1819 1858	1819 1858	Mrs. M. G. Thompson,	Henry James,	'94	'09	83	187	270	25	47	5	52	6	2	5	13	29	4	70
Kirtland, ^d	1819 1859	1819 1859	Mrs. E. D. Billings,	[Rollin Hallock, <i>M. E.</i>]	'10	'14	14	40	54	12	0	0	0	0	0	0	0	0	0	30
Lafayette, ^e	1838 1854	1838 1854	Dea. Geo. J. Harrington,	Henry J. Barnes,	'11	'10	10	22	32	4	0	0	0	0	0	0	0	0	0	12
Lakewood,	1905 1906	A. G. Wallace,		Edgar E. Scovill,	'87	'10	35	47	82	3	0	15	15	0	3	0	3	0	3	150
Lawrence, Moss Run,	1846 1846	Ewart C. Dye, Sitka,		Edward P. Foster,	'77	'10	22	54	79	10	38	6	44	1	1	0	2	3	0	30
Lenox, Jefferson, R.F.D. ,	1840 1851	Mrs. Della I. Bennett,					36	51	87	0	3	8	11	2	3	0	5	3	0	55
Lexington,	1862 1863	Miss Cora Dennis,					55	89	144	0	2	7	9	1	3	0	4	0	0	100
Lima,	1887 1891	A. D. Thomas,		Owen Jenkins,	'76	'10	57	104	161	6	15	9	24	5	3	0	10	4	0	100
Litchfield,	1833 1847	Miss May Scudder,		Alfred W. Hutchins,	'94	'10	57	104	161	6	15	9	24	5	3	0	10	4	0	100
Little Muskingum, ^{aa}	1843 1852	Miss Bernice R. Day,		Edward P. Foster,	'94	'09	32	79	111	18	6	8	14	2	3	0	5	3	2	102
Lock, Centerburg, R.F.D. ,	1834 1840	Mrs. Minnie B. Jackson,		Edward J. Converse,	'77	'10	22	38	60	18	10	4	14	0	0	15	7	0	0	26
Lodi,	1817 1843	Miss Edith Schempp,		William Haynes,	'98	'07	28	50	78	6	5	1	6	1	0	0	1	4	0	36
Lorain, 1st,	1817 1843	Mrs. C. R. Horn,		Albert R. Brown,	'82	'09	49	102	151	14	0	5	5	2	8	1	11	0	1	110
Lorain, 2d,	1872 1876	Geo. H. Jones,		Walter Spooner,	'06	'10	92	190	282	26	0	2	2	3	5	107	115	0	1	250
Lucas,	1899 1905	Geo. H. Jones,		Leslie Shelby,	'05	'09	55	72	127	12	18	12	30	2	3	0	3	2	18	60
Lynch, Bellevue,	1883 1888	Arthur Leiter,		Lewis H. Perdrian,	'11	'41	50	91	30	0	1	1	0	1	0	3	0	0	0	50
Madison, Central,	1830 1892	Morrice G. Wood,		Marston S. Freeman,	'09	'10	38	49	87	7	0	0	0	0	2	0	0	0	0	33
Mansfield 1st,	1835 1871	Harry S. Black,		Bernard G. Matson,	'89	'07	94	173	267	31	17	2	19	6	5	0	11	13	3	200
" Mayflower Mem.,	1839 1905	Charles William Carey,		Thomas D. Henshaw,	'97	'06	267	392	659	39	12	5	17	14	16	0	30	2	10	300
Marblehead,	1873 1900	W. L. Lane,		Frederick C. Holbrook,	'95	'09	145	247	392	65	4	4	4	4	6	11	49	66	0	19 175
Marietta, 1st,	1796 1905	J. E. Van Dervoort,		John H. Kelsey,	'92	'11	40	86	126	31	3	0	3	4	3	0	7	0	3	100
" 2d,	1840 1847	Strode P. Bingham,		John W. Norris,	'84	'09	215	445	660	75	17	8	25	5	14	7	26	6	13	260
Martin's Ferry, <i>Welsch</i> ,	1859 1871	G. W. Broughton,		Edward P. Foster,	'94	'08	86	180	266	45	0	3	3	2	2	3	7	0	0	120
Mecca, Cortland, R.F.D. ,	1873 1904	Richard Hopkins,			'77	'10	6	12	18	4	0	0	0	0	0	0	0	0	0	6
Mecca, Cortland, R.F.D. ,	1864 1870	Edward W. Porter,					25	68	93	5	3	3	6	2	4	8	14	0	0	36
Orwell, R.F.D.	1822 1857	Mrs. Hattie Chaffee,		Daniel A. Evans,	'72	'09	72	169	241	15	5	2	7	7	7	0	14	4	0	175
							21	29	50	0	0	1	1	0	0	0	0	0	0	21

^aMedina, R. F. D. ^bWilloughby, R. F. D. ^cConneaut, R. F. D. ^dCortland, R. F. D. ^eOrwell, R. F. D. ^{aa}Marietta. † Unconnected.

CHURCHES	SUNDAY SCHOOLS		Y. P. Mens		OFFERINGS FOR THE BENEFICENT SOCIETIES										SALARIES, VALUES, ETC.						
	Places	Superintendents	Mem	Org.	A. B. C. F. M.	Wom's Idls.	C. E. Soc.	C. C. B. Soc.	C. H. M. Soc.	A. M. Soc.	C. S. S. A.	Min. Relief	Totals	Other	Home	Salaries	Value Ch. Property	Invest. Funds	Amt. of Debt		
Gustavus,	h	Frank Semler,	123	17	0	\$7	\$3	\$0	\$0	\$5	\$3	\$4	\$0	\$22	\$5	\$113	\$802	\$500	\$2,700	\$1,300	\$0
Hambden,		Fred M. Carver,	49	0	0	5	3	0	0	6	3	9	0	26	0	0	165	150	*2,000	0	0
Hamilton,		Wm. B. Jackman,	113	21	18	12	0	3	5	20	6	6	2	54	0	0	197	350	5,800	0	0
Hartford,		Miss Mira McDowell,	30	0	0	0	0	0	0	0	0	0	0	0	0	0	0	*1,600	*1,500	500	0
Hubbard,		F. M. Sprague,	0	0	0	0	0	0	0	0	0	0	0	0	0	0	0	18,000	18,000	500	0
Huntsburg,	h	W. A. Barnes,	125	22	0	114	82	19	15	171	63	34	6	504	91	29	1,075	1,200	8,000	0	0
Ireland,		S. M. Bingham,	35	0	0	0	0	0	3	5	4	4	0	12	2	0	98	10	*400	0	100
Ironton,		Clyde K. Turley,	100	0	0	0	50	2	26	15	13	15	0	121	0	0	2,500	1,000	63,000	0	370
Isle St. George,		Mrs. Eliza Wires,	29	6	0	0	0	0	3	6	0	0	9	0	0	0	0	0	*1,400	0	0
Jefferson,		John D. Hervey,	161	18	23	96	13	22	22	83	45	27	18	326	28	0	3,373	1,200	22,000	0	3,500
Johnston,		F. E. Ailing,	75	0	0	3	0	0	0	2	2	3	0	10	0	0	250	200	*1,500	1,300	200
Kelley's Island,		E. E. Whitney,	37	14	0	5	0	0	2	12	3	1	0	23	0	0	57	400	*2,000	0	0
Kelloggsville,		M. R. Spelman,	0	0	0	9	8	3	0	8	4	0	4	36	0	0	350	300	*700	0	0
Kent,		M. R. Spelman,	230	34	0	155	40	32	42	76	60	28	16	449	0	0	2,451	1,200	12,000	154	0
Kirtland,	h	B. F. Upham,	25	0	0	5	11	2	5	9	7	5	1	43	27	0	409	350	*1,000	0	0
Lafayette,		Carl Harrington,	30	0	0	0	0	0	0	6	0	0	0	6	0	0	190	150	*1,500	0	0
Lakewood,		B. A. Rydman,	157	0	4	6	0	2	55	2	4	0	73	0	0	0	100	125	*1,500	0	3,200
Lawrence,	h	Mrs. I. H. Alexander,	136	40	0	0	0	0	0	6	0	0	0	6	3	0	589	600	4,500	525	0
Lenox,		D. Arthur Spencer,	80	30	0	5	43	0	2	4	7	3	5	69	0	0	589	600	4,500	525	0
Lexington,	h	D. K. Andrews,	160	55	0	16	0	5	22	11	11	5	73	0	0	1,200	800	5,000	0	0	
Lima,		Carl C. Rohl,	132	19	25	5	5	3	1	7	6	2	1	30	2	0	942	700	*33,000	0	2,875
Litchfield,		Miss Helen Smith,	140	24	0	30	24	0	7	25	15	15	3	119	41	29	215	100	*900	0	0
Little Musk-gum,		Watson S. Hadley,	35	0	0	0	0	0	0	4	0	5	0	9	1	0	296	206	*1,000	0	0
Loek,		[Union school]	20	0	7	3	2	3	3	9	5	4	1	34	36	0	256	206	*1,000	0	0
Lodi,		Charles Rowland,	165	0	0	30	29	17	3	26	20	24	10	159	29	28	1,323	800	7,000	0	0
Lorain, 1st,	h	Dr. A. A. Church,	288	50	40	69	91	21	41	76	48	34	15	393	127	41	3,697	1,300	20,000	0	3,500
" 2d,		William Morgan,	140	40	0	29	0	2	13	16	8	10	0	54	28	4	1,709	1,100	*15,000	0	2,500
Lucas,		John A. Tucker,	100	0	0	29	0	4	8	15	18	7	0	81	0	0	348	400	8,000	0	0
Lynch,		John Drury,	75	24	24	36	0	5	11	38	11	21	5	127	5	0	600	600	3,600	0	0
Madison,	h	F. M. Leyde,	253	31	18	75	58	11	20	86	41	23	6	320	0	0	1,568	1,000	15,000	1,500	0
Mansfield, 1st,	h	E. L. Marting,	230	30	85	182	517	62	112	489	250	60	25	1,697	208	208	6,578	2,250	100,000	3,398	0
" Mayflower,	h	Dr. R. R. Barrett,	363	38	0	15	29	0	3	31	18	26	6	128	0	0	3,476	1,200	27,000	1,000	4,400
Marblehead,	h	Mrs. A. J. Clemons,	123	0	0	4	0	2	10	6	3	6	0	31	0	0	1,103	900	*13,000	0	1,069
Marietta, 1st,	hm	O. Brent Gard,	60	41	75	350	375	73	25	500	121	18	21	1,483	0	10	7,166	2,400	65,000	0	0
" 2d,	h	Harnat, Pearl A. Boothby,	250	30	0	0	43	2	6	49	8	9	0	117	0	20	1,200	900	8,000	0	0
Martyn's Ferry,	h	Eliza Crieckard,	48	0	0	1	0	0	5	0	3	0	9	3	0	0	92	0	*18,000	0	4,000
Marystown,	h	William Owen,	60	0	0	0	0	0	5	0	0	0	7	0	0	0	391	0	20,000	0	0
Mecca,		Ernest S. Brown,	207	67	72	23	72	5	17	45	27	24	17	230	35	0	1,835	800	20,000	0	0
		William Rosser,	70	0	0	0	0	0	0	0	0	0	0	0	0	0	300	300	*1,000	0	0

* No parsonage.

† Missionary aid to salary.

a Middlefield, R. F. D.

CHURCHES		CLERKS		MINISTERS		MEMBERS					ADMITTED			REMOVED			BAPT.		Fam.		
Cities or Towns	Org.	Churches Erected	Names	Names	Ord.	C'd	Ma.	Fe.	To.	Ab.	C.	L.	To.	Di.	L.	R.	To.	Ad.	Inf.	Fam.	
Medina,		1819 1881	Miss Bessie Templeton,	J. Edward Kirbye,	'96	'08	296	413	679	95	13	22	35	9	5	0	14	5	15	425	
Mesopotamia,		1817 1842					3	5	8	0	0	0	0	0	0	0	0	0	0	0	5
Metamora,		1893 1868	Mrs. C. W. Mitchell,				10	12	22	0	0	0	0	0	0	0	0	0	0	0	12
Mineral Ridge, <i>Wdsh.</i> ,		1856 1836					6	10	6	10	0	0	0	0	0	0	0	0	0	0	10
Monroe, 2d, ^a		1889 1882	Mrs. Rhoda S. Roath,	Ira J. Houston,	'05	'10	182	295	477	137	0	2	2	3	14	0	0	0	0	0	12
Mount Vernon,		1834 1868	Mount Howard S. Tarr,	Benj. John Williams,	'06	'08	18	30	48	0	0	0	0	2	1	0	3	0	0	281	
Nebo, <i>Wdsh.</i> , Thurman,		1854 1887	Dea. Gomer Jenkins,	James R. Conner,	'87	'03	42	60	102	35	2	4	6	1	4	6	1	0	0	32	
Nelson, ^b		1813 1826	Mrs. Nellie Randall,	Thomas H. Warner,	'90	'04	42	89	131	14	5	10	2	2	7	2	9	4	1	125	
Newark, 1st,		1840 1863	David L. Davies,	J. Morrison Thomas,	'98	'07	111	200	311	0	1	21	22	2	5	0	9	20	5	255	
" Plymouth,		1879 1904	Mrs. Nettie B. Crippa,	Eugene Ellis Williams,	'99	'10	32	68	100	9	2	11	13	0	1	0	1	0	0	38	
New London,		1852 1885	Mrs. C. L. Hales,	Howard A. N. Richards,	'87	'09	79	130	209	19	18	6	24	2	6	4	12	5	2	85	
Newton Falls,		1879 1894	Mrs. Flora J. Everett,				6	13	19	8	0	0	0	1	2	6	9	0	0	15	
North Bloomfield,		1820 1850	Mrs. Nina B. Cook,	Charles B. Phillips,	'07	'09	43	74	117	20	6	12	18	3	4	0	7	6	4	55	
North Fairfield,		1841 1849	Miss Virginia H. Irwin,	[Simson T. Dumbor, <i>M. E.</i>],	'72	'04	7	26	33	0	1	0	1	0	5	0	5	1	2	45	
North Madison,		1814 1891	Mrs. Mamie Craine,	[Francis M. Davis, <i>Lic.</i>],	'05	'09	27	37	64	8	0	0	0	1	2	3	2	5	0	45	
North Monroeville, ^c		1846 1854	Miss Eunice Barnes,	[Edward W. Cross, <i>Lic.</i>],			53	86	139	3	2	16	18	3	5	3	11	1	0	50	
North Olmsted,		1871 1905	Art Eldred,				29	77	106	0	4	6	10	0	5	0	5	2	1	125	
North Ridgeville,		1822 1876	Chas. S. Vimpeny,	E. Lornie Smith,	'05	'10	59	77	106	0	4	6	10	0	5	0	5	2	1	125	
Norwalk,		1867 1869	Dea. G. W. Brant,	Jewett C. Townsend,	'01	'11	76	180	256	40	3	2	5	2	4	0	6	2	4	150	
Nottingham,		1908 1911	H. V. Luikart,	Edward T. MacMahon,	'93	'10	23	28	51	7	3	3	6	0	4	0	4	0	0	75	
Oak Hill, <i>Wdsh.</i> ,		1841 1868	R. W. Jenkins,	Noah Bevan,	'93	'09	26	40	66	12	0	1	1	3	0	0	3	0	0	34	
Oberlin, 1st,		1834 1842	H. B. Thurston,	John W. Bradshaw,	'74	'00	416	693	1109	300	5	37	42	10	40	6	56	4	5	290	
" 2d,		1860 1870	Prof. John Taylor Shaw,	Jason Noble Pierce,	'06	'10	281	400	741	242	10	25	35	10	34	6	50	0	0	220	
Ohmsted Falls,		1836 1852	Jas. H. Scroggie,	[Lee H. Richardson, <i>Pres.</i>],	'10	'23	34	57	17	1	7	8	2	14	10	4	28	0	4	200	
Painesville, 1st,		1810 1862	Mrs. W. G. Lee,	E. Lee Howard, <i>i.</i>	'90	'10	138	344	482	84	1	13	14	14	0	0	9	0	0	15	
" Union,		1894	Jonas B. Gorden,	[Thomas M. Brunfield, <i>Lic.</i>],			7	20	27	5	0	0	0	0	0	0	10	0	0	32	
Palmyra, <i>Wdsh.</i> ,		1833 1838	James E. Lewis,				20	30	50	0	0	0	0	0	0	0	0	0	0	32	
Parkman,		1823 1874	Mrs. Maria W. Fram,	Bernard V. Child,	'95	'09	19	42	61	10	3	7	10	0	0	0	0	1	0	60	
Penfield, ^d		1829 1869	Miss Edith Barnes,	Edward S. Bickford,	'08	'10	25	50	75	20	0	0	0	0	0	0	1	6	0	32	
Pierpont,		1844 1896	Mrs. Cary B. Waters,	[William T. Boice, <i>Chris.</i>],	'89	'10	27	63	90	17	0	2	2	1	3	0	0	0	0	38	
Pittsfield, ^d		1836 1845	Fred C. Brandt,	[Charles C. Burgess, <i>Lic.</i>],	'10	'22	49	71	20	1	1	2	0	4	0	4	1	0	0	30	
Plain, Bowling Green.		1835 1875	Mrs. Fred Sutton,	William J. Easterbrook,	'85	'11	34	46	80	25	9	1	10	1	2	0	3	3	4	40	
Radnor,		1820 1864	George N. Davis,	Benjamin Harris,	'88	'03	106	163	209	24	0	2	2	1	2	0	3	0	1	72	
Ravenna,		1822 1836	Miss Gladys Merrill,	Isaac J. Swanson,	'90	'09	135	318	553	13	21	55	1	7	0	8	22	10	275		
Richfield, Everett, R.F.D. ,		1818 1880	J. Earle Maekey,	Ernest U. Menzi,	'97	'05	30	58	88	75	34	1	2	1	4	22	27	1	50		
Richmond, Grand River.		1890 1891	Mrs. Andros Snell,	[Mathew H. Bradley, <i>Pres.</i>],	'74	'07	10	13	23	2	0	0	0	0	0	0	0	0	0	37	
Ridgeville Corners,		1846 1857	William B. Tubbs,	William Newton Moore,	'02	'02	26	38	64	11	6	4	10	1	0	5	6	6	0	30	
Rochester, ^d		1835 1834	Charles O. Dell	Jacob P. Riedinger,	'78	'03	50	75	110	31	0	10	10	0	1	0	1	0	0	60	
Rock Creek,		1819 1829	Miss Mary T. Barker,				35	75	110	31	0	10	10	0	1	0	1	0	0	60	
Rockport, West Park.		1859 1905	Cornelius C. Reitsman,				20	96	146	20	15	2	17	0	0	0	0	0	4	225	

^a Wellington, R.F.D.

^b Monroeville.

^c Kingsville, R.F.D.

^d Carrettsville, R.F.D.

CHURCHES		SUNDAY SCHOOLS		OFFERINGS FOR THE DEVOTED SOCIETIES										SALARIES, VALUES, ETC.				
Places	Mem	Y. P. S. Mem	Mens Org.	A. B. C. F. M.	Wom's Bds.	C. E. Soc.	C. C. B. C. H. M. Soc.	A. M. & P. S.	C. S. S.	Min. Relief	Totals	Other Contribs	Trades Union	Home Exp.	Salaries	Value Ch. Property	Invest. Funds	Amt. of Debt
Medina	530	85	125	80	\$534	\$114	\$87	\$569	\$105	\$111	\$27	\$1,557	\$121	\$2,317	\$2,000	\$35,000	\$0	\$0
Mesopotamia	0	0	0	0	0	0	0	9	0	0	0	0	0	0	0	2,000	0	0
Metamora	50	0	0	0	0	0	0	6	0	0	0	0	0	0	0	\$3,000	0	0
Mineral Ridge	0	0	0	0	0	0	0	0	0	0	0	0	0	0	0	\$1,000	0	0
Monroe	20	0	0	0	0	0	0	0	0	0	0	12	0	2	0	\$700	0	0
Mount Vernon	158	36	0	36	70	20	21	83	53	48	11	312	60	4,895	1,300	26,000	0	0
Nebo	65	0	0	0	0	0	0	3	0	0	0	3	0	0	0	600	0	0
Nelson	119	47	0	2	0	0	13	1	3	0	0	19	0	0	0	212	200	0
Miss Sadie Hedger	150	70	11	10	9	5	10	17	10	12	4	77	3	0	0	3,800	300	0
Newark, Ist.	230	43	0	0	48	4	5	17	7	6	0	87	0	0	0	720	\$9,000	150
Plymouth	115	43	0	0	0	0	1	10	1	5	0	17	0	0	0	1,922	60,000	20,000
Leroy Baker	125	0	0	40	25	11	17	35	23	12	10	173	112	42	1,250	7,000	0	617
Newton Falls	50	0	0	0	0	0	0	0	0	0	0	0	0	0	0	7,000	0	0
North Bloomfield	90	44	0	8	2	8	10	21	9	12	11	81	5	0	0	2,500	0	0
North Fairfield	35	0	0	0	0	0	0	3	0	0	0	8	0	0	0	5,500	0	0
North Madison	85	30	0	5	0	0	5	3	0	0	0	8	0	0	0	1,500	\$2,500	300
N. Monroeville	151	0	0	94	36	6	36	33	12	9	22	0	0	0	0	640	520	0
North Olmsted	110	28	0	11	0	5	5	22	7	5	2	57	0	0	0	970	520	0
North Ridgeville	287	0	148	2	15	1	6	16	3	6	0	49	8	0	0	10,500	690	0
Norwalk	139	20	0	0	10	0	0	30	0	7	5	52	3	0	0	2,300	1,200	0
Nottingham	80	25	0	5	2	0	0	10	0	2	0	19	0	0	0	500	400	0
Oak Hill	235	40	75	257	518	83	161	608	283	134	70	2,114	50	78	5,761	2,290	\$10,000	15,000
Oberlin, Ist.	175	33	0	607	636	133	163	336	177	40	2,755	159	415	6,580	2,300	\$40,000	8,000	0
" 2d.	102	0	0	0	5	0	0	78	0	0	0	94	0	3	790	600	\$2,500	100
Olmsted Falls	250	50	100	181	100	17	23	94	0	54	12	481	72	297	5,771	1,500	25,000	3,000
Painesville, Ist.	25	15	0	0	0	0	4	0	0	0	0	4	2	0	0	250	1,500	900
Union	35	0	0	0	0	0	0	0	0	0	0	0	0	0	0	\$700	0	0
Palmata	90	45	0	10	0	4	10	17	7	12	3	63	0	5	450	400	3,500	1,500
Parkman	50	0	0	0	0	0	0	0	0	0	0	0	0	0	0	350	4,000	0
Peufield	100	30	0	10	0	3	3	11	0	6	0	22	0	0	0	350	4,800	0
Pierpont	10	0	0	15	5	6	1	16	9	6	2	60	0	0	0	450	3,000	0
Pittsfield	85	0	0	3	5	0	6	6	4	8	0	32	0	0	0	500	5,500	0
Plain	170	50	0	57	31	10	25	74	20	20	20	257	0	0	1,785	800	7,500	0
Radnor	400	18	185	26	61	4	27	101	26	24	15	284	165	400	3,225	1,400	22,000	200
Ravenna	115	25	0	8	1	3	15	10	7	0	0	44	0	0	1,080	500	4,000	2,000
Richfield	40	0	0	3	0	2	6	7	4	1	18	0	0	0	1,500	150	\$1,800	0
Richmond	60	0	0	8	2	4	2	6	4	1	27	14	0	0	165	250	\$1,800	0
Ridgeville Corners	40	30	0	2	0	0	0	3	0	0	1	8	24	6	350	200	\$4,000	0
Rochester	80	0	0	2	8	5	10	0	25	3	53	17	43	1,319	700	12,000	0	100
Rock Creek	160	0	0	5	5	0	15	10	8	10	2	53	0	0	0	2,700	0	0
Rockport	0	0	0	0	0	0	0	0	0	0	0	0	0	0	0	0	0	0

† Missionary aid to salary. * No parsonage.

CHURCHES	CITIES OR TOWNS	CLERGY	CLERKS	MINISTERS		MEMBERS				ADMITTED				REMOVED				BAPT.		Fam.
				Names	Ord.	C'd	Ma.	Fe.	To.	Ab.	C.	L.	To.	Dh.	L.	R.	To.	Ad.	Inf.	
Rootstown,		1810 1830	J. S. Parsons,		'73	'09	82	119	201	33	10	15	25	3	13	0	16	8	7	100
Ruggles, ^a		1827 1850	Daniel R. Fair,		'76	'07	54	83	137	40	0	4	4	6	3	0	9	0	0	45
St. Albans, ^b		1850 1884	Mrs. Maggie Mowrey,				9	11	20	5	0	0	0	0	0	2	5	7	0	20
Sandusky,		1819 1895	W. H. Otto,		'08	'09	94	203	357	81	11	8	19	6	2	2	10	4	10	250
Saybrook, ^c		1847 1849	Mrs. F. K. Hilkert,				39	66	105	0	0	0	0	0	1	0	0	1	0	50
Shandon,		1803 1856	Miss Louise Manuel,		'00	'08	44	91	135	0	12	1	13	1	9	0	10	11	0	75
Shawnee, <i>W. Va.</i> ,		1873 1873	R. D. Rees,		'08	'08	19	55	74	2	8	1	9	0	0	0	8	0	0	36
Sheffield, ^d		1818 1850	Mrs. Wm. A. Day,				2	5	7	0	0	0	0	0	1	2	0	3	0	5
Shenandoah,		1887 1888	Mrs. Gervanie Scourfield,				9	18	27	10	0	0	0	0	10	0	10	0	0	16
Siloam, <i>W. Va.</i> ,		1866 1866	J. D. Rees,		'06	'08	4	28	32	4	1	0	1	1	1	1	3	0	0	30
Somerdale,		1891 1891			'06	'08	4	8	12	4	1	0	1	1	1	1	2	4	0	30
South Newbury, ^{aa}		1882 1904	Mrs. Eliza Hodges,		'71	'09	16	36	52	16	1	3	4	0	0	0	0	1	1	35
South Radnor, ^{bb}		1839 1856	Dea. David Bevan,		'88	'03	25	53	0	2	0	1	0	1	0	1	0	1	0	17
Springfield, 1st,		1850 1904	George A. Beard,		'08	'08	118	235	353	52	9	4	13	4	6	6	16	0	2	255
" Lagonda av.,		1887 1893	Will G. Whyte,				47	122	169	0	0	4	4	1	1	0	2	0	4	200
Steubenville,		1851 1850	Miss Daisy R. McVay,		'77	'10	5	20	25	13	0	0	0	0	0	0	0	0	0	10
Steuensville,		1875 1883	Miss Caroline R. Dollman,		'02	'11	49	91	140	3	1	0	1	5	1	13	19	0	3	80
Strongsville,		1817 1852	Sarah Fish,		'95	'10	35	55	90	4	3	6	9	3	0	0	3	3	3	60
Sullivan,		1835 1905	C. H. Rogers,		'88	'08	92	122	214	25	40	6	46	0	5	1	6	27	0	95
Sylvania,		1844 1854	William B. Harris,				37	89	126	20	4	0	4	1	0	1	2	1	11	150
Tadnudge,		1809 1823	Rev. J. S. Baldwin,		'80	'97	105	204	309	31	5	3	8	6	1	1	8	9	2	112
" <i>W. Va.</i> ,		1871 1871	Miss M. A. Thomas,				2	13	15	4	0	0	0	2	0	0	2	0	0	5
Thomastown, <i>W. Va.</i> ,		1807 1869	Edward Ellis,		'87	'06	8	20	34	8	1	0	0	1	0	0	1	0	0	30
Thompson,		1820 1868	Dea. E. F. Benjamin, ^{dd}		'89	'06	283	611	894	150	4	11	15	16	8	0	24	2	8	500
Toledo, 1st,		1844 1877	Dea. W. H. Eager,		'90	'10	113	216	329	30	1	8	9	3	5	7	15	1	5	184
" 2d,		1849 1908	W. H. Rippey,		'74	'11	383	776	1159	143	45	34	79	10	36	5	51	18	23	1100
" Washington st.,		1873 1888	Dea. E. H. Rhoades,		'81	'05	136	328	464	79	3	13	16	6	10	0	16	0	1	250
" Central,		1881 1905	Dea. W. Burbank,				47	93	140	10	13	3	16	3	6	42	51	0	0	200
" Plymouth,		1888 1895	Dea. W. Stone,		'94	'11	47	93	140	10	13	3	16	3	6	42	51	0	0	200
" Birmingham,		1893 1892	Mrs. C. W. Douglas,		'95	'10	22	48	70	2	0	0	0	10	0	49	69	0	0	75
Troy, <i>W. Va.</i> ,		1832 1836	Miss Leona Hoard, ^{aa}		'95	'09	23	47	10	14	0	0	0	1	2	0	3	0	30	
Twinsburg,		1822 1848	Dea. H. C. Lane,		'00	'05	43	77	120	32	1	6	7	4	5	0	9	0	129	
Tyn Rhos, <i>W. Va.</i> ,		1841 1854	W. Gomer Thomas,		'06	'08	15	25	40	6	0	0	0	0	3	0	3	0	20	
Unionville,		1834 1834	Mrs. A. B. Cleveland,		'97	'09	41	67	108	15	7	7	14	0	1	0	1	3	0	84
Vaughnsville,		1889 1889	J. P. Jones, ^{aaa}		'75	'07	41	60	101	3	1	1	2	6	0	0	8	0	1	48
Vermilion,		1818 1886	Dea. F. C. Morgan,		'04	'09	24	93	117	26	12	7	19	2	5	6	13	5	2	100
Wakeman,		1844 1878	Miss Jessie A. Barnes,		'08	'09	90	168	258	13	20	8	28	4	4	0	8	20	0	200
Washington, ^{bbb}		1866 1872	Levi Shelby,		'11		36	57	93	19	0	0	0	1	0	0	1	0	0	35
Wauseon,		1861 1904	Mrs. Earl Edgar,		'00	'10	31	120	151	19	5	6	11	1	2	0	3	0	5	118

^{aa} Burton, R.F.D. ^{bb} Mansfield, R.F.D. ^{cc} Columbus Grove, R.F.D. ^{dd} Madison. ^{eee} Thurman, R.F.D. ^{fff} Lorain, R.F.D. ^{ggg} Bidwell, R.F.D. ^{hhh} New London, R.F.D. ⁱⁱⁱ Alexander, R.F.D. ^{jjj} East Akron, R.F.D. ^{kkk} Delaware, R.F.D.

CHURCHES	SUNDAY SCHOOLS		OFFERINGS FOR THE BENEVOLENT SOCIETIES										SALARIES, VALUES, ETC.					
	Places	Mem	Y. P. Mem	A. B. C. F. M. Org.	W. M. B. E. Bds.	C. E. Soc.	C. C. B. Soc.	C. H. M. Soc.	A. M. & P. S. Soc.	C. S. S. & P. S. Relief	Min.	Totals	Other	Home	Salaries	Value Ch. Property	Invest. Funds	Am't. Debt
Rootstown,		200	40	\$156	\$1	\$10	\$16	\$18	\$24	\$36	\$2	\$296	\$5	\$0	\$750	\$5,000	\$1,300	\$0
Ruggets,		50	0	10	21	6	6	29	31	8	6	128	6	869	700	3,000	131	0
St. Albans,		25	0	0	0	0	0	0	0	0	0	0	0	3	0	500	0	0
Sandusky,		148	15	50	14	16	22	81	60	38	7	288	135	79	3,400	1,600	500	920
Saybrook,		65	15	0	20	0	0	30	7	10	0	67	0	70	657	3,000	0	0
Shandon,		130	20	0	27	0	8	5	14	13	5	79	1	20	900	700	0	0
Shawnee,		40	0	0	0	0	0	0	2	0	0	2	0	0	600	540	0	0
Sieffield,		6	0	0	0	0	0	0	0	0	0	0	188	0	0	800	0	0
Sherodsville,		6	0	0	0	0	0	0	0	0	0	0	0	184	0	1,500	0	0
Silvam,		40	0	0	0	0	0	0	0	0	0	0	0	200	150	500	0	0
Somerale,		63	15	6	0	0	0	0	0	0	0	0	0	110	760	1,500	0	0
South Newbury,		35	0	8	10	4	16	10	4	14	2	68	0	0	495	400	6,000	600
South Radnor,		40	0	0	0	0	0	6	0	0	0	0	0	0	240	200	600	0
Springfield, Ist,		268	70	60	0	173	34	22	99	64	43	465	0	110	5,915	1,500	32,000	1,500
Laurenda av.,		250	26	9	5	20	2	7	17	5	2	65	0	36	1,300	800	500	0
Staleyville,		65	0	0	1	0	0	0	0	0	0	0	0	75	465	1,200	0	0
Staubenville,		80	0	9	0	0	0	30	3	9	0	51	0	20	2,000	1,600	0	1,100
Strongsville,		179	42	0	26	0	2	3	8	1	0	40	10	20	2,228	700	7,400	1,000
Sullivan,		140	28	0	4	15	5	0	11	8	12	0	63	1,250	600	10,000	0	1,100
Sylvania,		224	25	20	15	5	2	4	14	7	9	57	0	10	1,355	900	6,000	0
Talmadge,		281	55	0	109	89	41	66	150	88	31	597	84	45	2,110	1,000	12,000	6,200
Wesl.,		0	0	0	0	0	0	0	0	0	0	0	0	0	0	200	0	0
Thomasstown,		60	0	0	0	0	0	0	0	0	0	0	0	146	75	1,000	0	0
Thompson,		50	0	3	3	0	5	3	0	5	0	19	1	0	430	2,000	0	0
Toledo, Ist,		135	0	0	488	480	0	392	0	40	0	1,409	663	6,685	107,86	4,000	120,000	0
" 2d,		175	30	7	31	3	13	7	5	11	2	79	325	0	2,793	1,200	21,000	0
" Washington st.,		1423	126	0	218	265	42	279	166	130	8	1,165	482	447	110,18	3,000	47,000	523
" Central,		321	45	28	240	62	53	99	178	129	75	808	0	105	5,452	3,000	85,000	20,300
" Plymouth,		200	0	15	20	4	7	13	10	5	2	76	8	0	2,000	1,000	14,000	0
" Birmingham,		100	20	0	0	0	1	21	0	6	0	28	15	0	354	1,600	8,000	0
Troy,		50	29	0	18	0	4	18	8	9	4	61	0	0	407	300	2,500	0
Twinsburg,		142	35	0	80	41	27	37	61	46	28	328	7	2	1,191	750	5,000	100
Tyn Rhos,		35	0	0	0	0	0	0	0	0	0	0	0	0	150	150	800	0
Unionville,		120	0	40	40	29	4	7	22	18	9	133	27	0	850	550	3,500	0
Vaughansville,		90	25	0	0	0	0	25	3	7	1	36	5	0	1,600	5,000	0	0
Vermilion,		150	52	0	21	5	16	18	29	16	11	2	118	0	13	1,536	800	5,300
Wakeman,		210	108	0	60	60	5	10	55	30	14	8	242	49	91	2,135	1,000	20,000
Washington,		69	30	0	5	0	4	0	13	6	3	0	31	4	0	565	1,000	0
Wauson,		115	0	20	93	9	17	41	19	12	5	216	70	62	1,602	1,200	16,000	0

† Missionary aid to salary. * No parsonage.

CHURCHES		CLERKS		MINISTERS		MEMBERS					ADMITTED			REMOVED			BAPT.		Fam.		
Cities or Towns	Org.	Churches Erected	Names	Names	Ord.	C'd	Ma.	Fe.	To.	Ab.	C.	L.	To.	Di.	L.	R.	To.	Ad.	Inf.	Fam.	
Wayland.	1850	1894	Dea. Thomas E. Griffith,	Rupert W. Harris,	'91	'10	45	68	113	14	2	2	4	2	4	0	0	0	0	2	2
Wayne, Williamsfield,	1832	1874	E. R. Allen,	Charles E. Keller,	'04	'10	38	83	121	41	4	3	7	1	3	29	33	4	0	0	70
Wellington.	1824	1895	Dea. Herman L. Wight,	Charles E. Knapp,	'88	'07	21	57	78	22	0	3	3	1	4	0	5	0	0	0	75
West Andover, ^a	1818	1840	Mrs. Temperance Slater,	[Harold G. Vincent, <i>Lic.</i>]	'10	'10	9	31	40	4	0	0	0	1	2	7	10	0	0	0	60
West Millgrove,	1854	1862	Mrs. Embra Burdick,	Charles E. Knapp,	'88	'05	81	105	186	34	0	1	1	3	3	2	8	0	0	0	75
West Williamsfield, ^b	1816	1856	Mrs. J. F. Woodworth,	Thomas D. Phillips,	'72	'10	20	33	53	24	0	0	0	0	0	0	0	0	0	0	27
Weymouth, ^c	1835	1835	Mrs. Frances Warden,	William A. Elliott,	'90	'09	22	40	62	0	0	4	4	3	1	0	4	0	0	0	30
Williamsfield, ^a	1839	1845	J. C. Rose,	[Arthur C. Ryan, <i>Lic.</i>]	'10	'02	97	159	24	4	4	8	5	3	0	0	8	1	0	0	80
Windham,	1811	1829	Dea. O. L. Earl,	Thomas D. Phillips,	'72	'10	50	72	122	30	1	3	4	1	8	3	12	0	0	0	60
York, Mallet Creek,	1833	1833	Mrs. Alice Hoff,	Richard L. Roberts, i.	'93	'10	90	145	235	10	51	4	55	11	9	0	20	10	7	0	90
Youngstown,	1847	1847	Dan M. Davis,	Clarence M. Burkholder,	'97	'08	159	252	411	37	109	14	123	1	5	38	44	24	11	225	
Plymouth,	1882	1892	Dea. R. D. Rose,	Elliott A. Boyd,	'90	'10	76	145	221	23	4	4	8	4	15	0	19	2	0	0	150
Zanesville,	1885	1887	W. M. Morgan,																		

^a Andover, R. F. D.

^b Williamsfield.

^c Medina, R. F. D.

NAME OF STATE ORGANIZATION: THE CONGREGATIONAL CONFERENCE OF OHIO.

NAMES OF CHURCHES ADDED: Columbus, Grandview Heights.

NAMES OF CHURCHES DROPPED: Cortland; Findlay; Mantua.

CHURCHES: *Supplied by*, — Pastors installed, 21; pastors, 153; licentiates, 10; supplies, 19; vacant, 42. Total, 245.

MINISTERS: Pastors installed, 15; pastors recognized, 1; pastors, 135. Total, 151.

Without charge, 99. Total number of ministers, 250.

MEMBERSHIP: No. of males, 14,553; No. of females, 27,845. Total, 42,398. Absent,

6,034. *Additions*, — on confession, 1,649; by letter, 1,260. Total, 2,909. *Removals*, — death, 551; dismissal, 1,151; revision, 1,710. Total, 3,412.

BAPTISMS: Adults, 625; infants, 718.

FAMILIES: 28,948.

SUNDAY SCHOOLS: Members, 36,065.

YOUNG PEOPLE'S SOCIETIES: Societies, 146; members, 5,876.

MEN'S ORGANIZATIONS: Societies, 63; members, 3,106.

CONTRIBUTIONS: American Board (churches, 150), \$9,717; Woman's Boards (148),

CHURCHES	SUNDAY SCHOOLS		OFFERINGS FOR THE BENEVOLENT SOCIETIES										SALARIES, VALUES, ETC.							
	Places	Superintendents	Mem.	Y. P. Mem.	Mens' Org.	A. B. C. F. M.	Wom'n's Bds.	C. E. Soc.	C. C. B. Soc.	C. H. M. Soc.	A. M. & P. S.	S. S. & P. S.	Min. Relief	Totals	Other Cont'g.	Home Exp.	Salaries	Value Ch. Property	Invest. Funds	Am't. of Debt
Wayland,	Homor Morgan,		100	25	0	\$0	\$5	\$0	\$1	\$3	\$2	\$0	\$0	\$20	\$7	\$2	\$500	\$5,000	\$0	\$0
Wayne,	J. L. Allen,		184	30	0	11	0	2	4	35	12	17	0	81	69	13	790	6,500	0	0
Wellington,	Watson R. Wean,		176	0	52	75	101	17	14	70	45	24	0	346	0	73	2,308	40,000	0	\$19
West Anderson,	E. H. Miller,		100	32	0	12	5	3	3	37	0	8	0	68	0	0	260	4,000	0	0
West Milgrove,	Charles E. Risser,		65	15	0	5	0	0	0	2	0	0	1	8	1	0	311	\$1,000	100	0
W. Williamsfield,	Waldo Woodworth,		155	25	50	40	31	4	10	24	30	22	0	161	87	27	606	3,400	0	0
Weymouth,	M. O. Perkins,		50	0	0	0	0	0	0	11	0	3	0	14	0	0	260	1,000	0	0
Williamsfield,	John S. Phelps,		40	0	0	0	0	3	0	34	3	7	0	47	0	0	250	\$400	\$1,500	0
Windham,	C. E. Smith,		172	54	0	15	27	1	9	50	5	14	2	123	0	0	1,100	700	5,500	1,800
York,	Charles Dickerman,		80	10	0	5	24	2	3	18	5	1	0	58	29	10	695	600	4,500	600
Youngs' n, Elm st.,	Dan J. Jones,		75	40	0	0	39	3	7	16	9	4	0	78	7	0	1,350	1,200	\$15,000	0
" Plymouth,	Arthur Hughes,		210	125	30	10	60	4	17	63	11	19	0	184	92	60	10780	1,600	\$35,000	0
Zanesville,	Rev. Elliott A. Boyd,		135	12	0	0	24	0	0	0	0	25	0	49	31	0	1,715	1,200	\$12,000	0

† Missionary aid to salary. * No parsonage.

\$9,453; Congregational Education Society (138), \$1,967; Congregational Church Building Society (159), \$3,011; Congregational Home Missionary Society (210), \$13,399; American Missionary Association (167), \$5,545; Congregational Sunday School and Publishing Society (185), \$3,633; Ministerial Relief (119), \$1,088. Total (218), \$47,813. Other and special Congregational gifts, \$15,421; un-nominal offerings, \$22,098. Grand total (222), \$85,332.

HOME EXPENSES: No. of churches reporting, 220; amount, \$495,770. INCREASE: Home Expense, \$20,917; Value of Property, \$17,975. DECREASE: Churches, 2; Members, 503; Sunday School Members, 1,471; Young People's Societies of Christian Endeavor, 633; Benevolence, \$14,551; Amount of Debt, \$6,295.

For Fifth-Year Statistics see General Summaries.

OKLAHOMA.

GENERAL CONFERENCE: Organized Oct. 21, 1890. OFFICERS: Rev. W. O. Rogers, Amarillo, Texas, moderator; Rev. Frank Peyton, Pond Creek, statistical secretary and treasurer. SESSION OF 1911: Pilgrim Church, Oklahoma City, April 25-27.

CHURCHES	CLERKS		MINISTERS		MEMBERS			ADMITTED			REMOVED			BAPT.						
	Cities or Towns	Org.	Churches	Names	Ord.	C'd	Ma.	Fe.	To.	Ab.	C.	L.	To.	Di.	L.	R.	To.	Ad.	Inf.	Fam.
Agra.		1903 1904	1	Mrs. Emma R. Provant,	'94	'09	26	40	66	7	5	9	14	0	7	14	21	0	0	29
Alpha.	Kingfisher, R.F.D.	1893 1895	1	Mrs. Lizzie Durgan,	'02	'10	14	28	42	4	10	2	12	0	0	0	0	0	0	50
Altona.	Omega, R.F.D. 2,	1893 1895	1	Luther Barnard,	'02	'10	7	10	17	4	3	7	0	0	0	0	0	5	0	60
Alva.		1893 1895	1	Leonard A. Turner,	'97	'08	22	30	52	22	3	3	6	2	3	7	12	0	0	60
Anadark.	St. Peter's,	1901 1901	1	Melvina Harper,	'03	'03	15	21	36	2	2	2	4	0	4	4	8	0	0	14
Bethel.	Edmond,	1894 1895	1	Mrs. W. M. Weaver,	'99	'09	14	22	36	2	13	1	14	0	1	1	2	9	0	25
Binger.		1902 1902	1	Mrs. Gord Green,	'81	'10	12	34	46	16	0	0	12	0	12	0	12	0	3	39
Breckenridge.		1895 1907	1	Mrs. G. H. Rowley,	'11	'08	13	18	31	5	13	0	13	2	1	19	22	6	0	40
Carrier.		1894 1904	1	A. E. Ford,	'10	'08	38	56	94	21	11	2	13	0	2	0	2	4	4	40
Cashion.		1890 1890	1	Miss Arvilla F. Walton,	'06	'08	15	26	41	11	6	4	10	0	6	0	6	2	0	40
Chickasha.		1903 1906	1	Miss May M. Rishel,	'98	'09	14	24	38	7	10	7	17	1	2	12	13	4	2	60
Deer Creek.	Edmond,	1894 1894	1	Mrs. R. M. Whisler,	'02	'10	26	28	54	2	4	6	0	1	0	8	14	22	0	25
Doby Springs.		1907 1908	1	Sadie E. Woodmansee,	'90	'10	15	46	61	15	7	19	26	1	6	0	7	7	150	
Drummond.		1904 1904	1	Mrs. W. A. Oliver,	'97	'09	33	66	99	22	10	8	18	0	1	0	1	5	2	75
El Reno.		1890 1891	1	Miss Lotie Gierhart,	'98	'07	43	88	131	26	5	16	21	1	7	0	8	1	0	100
Enid.		1893 1901	1	Mrs. Dama M. Guy,	'88	'07	11	21	42	8	1	0	1	0	0	6	0	0	20	
Forest.	Payson,	1892 1899	1	Mrs. Ida Kunkle,	'76	'07	16	32	48	8	7	9	16	1	1	0	2	4	0	75
Gage.		1901 1906	1	Mrs. O. W. Rogers,	'10	'10	41	71	112	3	22	14	36	0	5	0	5	10	0	106
Goltry.		1904 1904	1	William P. Hartman,	'88	'07	35	53	88	17	7	17	24	1	15	8	24	16	0	135
Guthrie.	West.	1890 1893	1	E. B. Arbut,	'09	'10	6	19	25	1	2	8	10	0	0	0	0	1	0	23
" Warner av.,		1891 1892	1	Mrs. J. C. Horton,	'06	'08	18	26	44	14	1	15	0	0	0	6	15	0	0	18
" Vitrum Mem'l, ^a		1907 1908	1	Miss Myrtle Schreck,	'01	'10	23	41	64	19	0	2	2	0	0	0	0	0	0	64
Harmony.	Navina,	1892 1893	1	Miss Calla Craig,	'88	'10	38	63	101	21	8	10	18	1	8	2	11	4	0	70
Hennessey.		1889 1892	1	John T. Baldwin,	'87	'10	27	39	7	20	2	22	1	8	11	20	10	0	18	
Hillsdale.		1894 1895	1	T. A. Horton,	'87	'10	38	69	107	13	2	16	18	1	6	4	11	1	2	50
Jennings.		1893 1893	1	Miss Elizabeth Adams,	'10	'10	5	9	14	1	6	7	0	8	6	14	0	3	25	
Kingfisher.		1889 1890	1	Miss Minnie Bidwell,	'90	'11	39	71	110	16	20	13	33	0	9	6	14	0	3	25
Lawn View.	Orlando,	1895 1900	1	Mrs. Clara R. Johnson,	'87	'10	45	72	117	28	7	5	12	0	2	0	2	0	0	60
Lawton.		1901 1903	1	Edward G. Jones,	'90	'11	6	10	16	0	0	0	0	0	0	0	0	0	0	15
Manchester.		1897 1900	1	Miss Maude Feely,	'98	'10	45	72	117	28	7	5	12	0	2	13	6	21	5	40
Medford.		1894 1894	1	E. H. Breeden,	'10	'10	6	10	16	0	0	0	0	0	0	0	0	0	0	18
Meridian.		1903 1904	1	Miss Myrtle Chureh,	'10	'10	23	30	4	7	3	10	2	11	4	17	4	0	0	18
Minnaha.	McLoud,	1896 1896	1	Dill Bonnett,	'10	'10	11	12	23	11	0	0	0	0	0	0	26	26	0	3
Mount Hope.	Guthrie,	1891 1893	1	Charles Waner,	'10	'10	13	17	30	7	0	0	0	0	1	3	4	0	0	15
Muskogee.		1907	1		'04	'04	15	41	56	20	0	0	0	1	4	0	5	0	0	50
Okarche.		1892 1892	1	Mrs. E. C. Loosen,																

^a Guthrie, R.F.D. 7.

CHURCHES	SUNDAY SCHOOLS		A. B. C. F. M.	OFFERINGS FOR THE BENEVOLENT SOCIETIES										SALARIES, VALUES, ETC.							
	Places	Supernumeraries		Members	Young People's Societies, Men's Organizations	Women's Boards	Congl. Ed. Soc.	Congl. Church Bldg. Society	Congl. Miss. Soc.	Home Miss. Association	Cong. S. S. and Pub. Soc.	Ministerial Relief, State and National	Totals	Other Congregational Offerings	Charitablenational Gifts	Home Expenses	Salaries	Value Church Property	Investment Funds	Amount of Debt	
Agra,			70													\$8000	\$1,000				
Alpha,			83	80	0	0	0	0	0	0	0	0	0	0	0	171	\$150	\$800			
Alpha,			100	9	2	12	3	3	0	4	0	0	24	0	0	400	\$195	\$400			
Alva,			100	20	18	0	0	20	3	0	0	41	15	770	\$800	10,000	10,000			125	
Anadark,			40	12	10	0	0	0	0	3	0	30	7	0	165	\$400	\$450				
Bethel,			45		0	0	11	12	0	6	0	29	0	0	250	\$200	\$400				
Binger,			68		1	1	1	12	0	8	0	23	0	0	618	\$600	2,600			19	
Breckenridge,			50		0	1	0	7	6	8	0	16	0	0	500	\$600	1,200			73	
Carrier,			70	45	5	0	1	0	26	0	22	0	54	0	10	\$800	800	2,300			
Carristown,			75		0	0	0	15	0	0	0	21	0	0	400	\$450	1,000				
Cashion,			75		0	0	0	15	0	0	0	54	0	0	400	\$450	1,000				
Cashion,			75		0	0	0	15	0	0	0	54	0	0	400	\$450	1,000				
Chickasha,			60	10	9	15	6	10	27	6	3	84	5	4	1,265	\$1,100	10,000			1,100	
Deer Creek,			60	20	0	0	0	5	9	0	0	23	1	0	411	\$300	2,000			308	
Doby Springs,			75	10	5	0	1	19	0	8	1	34	1	0	725	\$400	3,000				
Drummond,			65		0	0	0	20	0	1	0	27	6	0	1,200	\$900	10,000				
El Reno,			90	20	0	0	1	2	27	1	0	39	0	0	1,214	\$950	20,000			750	
Enid,			50	20	0	0	5	6	6	7	0	18	2	0	198	120	940				
Forest,			100		3	10	2	11	12	2	6	46	11	6	375	\$100	3,000				
Gage,			267	57	11	18	1	2	40	1	52	0	125	47	21	1,575	1,050	4,000			250
Goltry,			200	15	13	25	5	14	28	5	10	103	9	5	1,200	\$1,000	3,000				
Guthrie, West,			64	29	0	0	0	0	0	0	0	2	4	0	164	\$120	\$1,500			25	
" Warner av.,			60	26	0	0	0	0	0	1	0	8	19	0	300	\$250	1,000			126	
" Vittum Mem'l,			50		0	0	1	6	0	1	0	8	19	0	300	\$250	1,000				
Harmony,			65	60	12	5	4	22	5	11	2	69	0	0	600	\$700	3,000				
Hennessey,			135		10	0	0	22	0	0	32	34	0	0	810	\$700	3,000			300	
Hillsdale,			45	15	0	0	0	7	34	7	8	56	0	0	500	\$700	2,000			100	
Jennings,			70	55	0	15	1	2	43	1	9	72	21	0	1,375	\$1,200	5,500				
Kingfisher,			100	16	0	2	1	9	0	6	0	19	0	0	400	\$600	1,500				
Lawn View,			77	30	0	5	0	23	0	0	0	28	0	0	1,100	\$1,200	10,000			1,250	
Lawton,			50		0	2	0	0	21	0	5	28	18	0	400	\$700	2,500				
Manchester,			136	40	0	13	4	11	15	5	53	101	12	8	2,308	\$1,100	5,000			1,000	
Medford,			35	12	0	0	0	10	0	1	0	11	0	0	204	\$300	\$800			\$200	
Meridian,					0	0	0	6	0	1	0	7	1	0	136	100	\$400				
Minnehaha,					0	0	0	0	0	6	3	9	0	0	0	0	\$400				
Mount Hope,					0	0	0	0	0	6	3	9	0	0	0	0	\$400				
Muskogee,			80		7	22	4	1	24	4	16	2	80	0	4	\$50	700	2,100			
Okarche,																					

† Missionary aid to salary. * No parsonage. a Guthrie, R.F.D.

CHURCHES	Clerical	CLERKS		MINISTERS		MEMBERS				ADMITTED			REMOVED			BAPT.			Fam.
		Churches	Org.	Names	Names	Ord.	C'd	Ma.	Fe.	To.	Ab.	C.	L.	To.	Di.	L.	R.	To.	
Oklahoma City, Pilgrim,	1892 1904	Floyd Hurry,		Thomas H. Harper,	'98 '99	208	352	560	60	40	18	58	6	5	13	24	18	2	500
" 2d,	1899 1899	Miss Lulu Davis,		John H. Peters,	'92 '99	25	50	75	20	20	2	22	1	0	41	42	10	10	18
" Harrison av.,	1902 1909	J. L. Graham,		Charles J. Christianson,	'08 '08	40	64	104	11	12	6	18	0	8	8	16	5	1	14
" Plymouth,	1906	Edith Clapper,		[William Forbes, Lic.]	'11	20	20	40	15	0	0	0	0	6	0	6	0	0	25
Oklahoma,	1905 1906	H. N. Holmstrom,		A. M. Benham,	'80 '08	32	36	68	7	18	2	20	0	3	0	3	13	0	30
Otter Creek, Buffalo,	1903 1907	E. L. Hubbard,		[W. D. Drake, Lic.]	'09	13	26	39	2	0	0	0	0	0	0	0	0	0	23
Park, Kingfisher, R.F.D.,	1893 1894	Will Moore,		Edward P. Owen,	'02 '10	9	13	22	2	0	0	0	0	0	0	0	0	0	13
Parker, ^a	1894 1895	P. T. Stotzheise,		E. P. Owen,	'02 '10	12	14	26	6	2	19	21	0	0	0	20	0	1	50
Pearkins,	1891 1892	Mrs. M. Van Grichthuisen,		Miss Lida M. Herrick,	'08 '09	24	48	72	9	2	19	21	0	1	0	1	1	0	40
Pleasant Home,	1907	Miss Vida Kregar,		Charles J. Kellner,	'04 '08	6	14	20	4	0	1	1	0	1	0	1	0	0	17
Pleasant View,	1902 1903	Miss Nellie Clark,		[H. W. Ruby, Lic.]	'10	4	6	10	0	0	0	0	0	0	0	0	0	0	20
Pond Creek,	1893 1893	Mrs. F. L. Perry,		Frank Peyton,	'98 '08	18	32	50	14	1	5	6	0	1	0	1	0	2	35
Ridgeaway,	1895 1897	J. F. Larmore,		[H. W. Ruby, Lic.]	'10	8	17	25	13	0	3	3	1	1	0	2	0	0	25
Seward,	1890 1894	Ada King,		[L. A. Fleming,]	'00 '10	5	12	17	8	0	0	0	1	0	10	11	0	0	20
Sunny Slope,	1907 1908	Mrs. Mayme Lake,		A. J. Smith,	'91 '10	13	17	30	4	0	0	0	0	1	0	1	0	0	15
Turkey Creek, ^b	1895 1895																		
Verden,	1905 1895																		
Victory, Edmond,	1906	Mrs. Bertha Randle,		George B. Spangler,	'96 '11	6	7	13	0	0	0	0	0	0	58	0	0	10	
Vinita,	1879 1909	Mrs. R. M. Swain,		Alfred K. Wray,	'81 '11	56	84	140	45	13	11	24	0	6	0	6	5	1	60
Waukomis,	1895 1901	Mrs. Joseph Ray,		William B. Simmons,	'98 '08	4	14	18	3	0	3	3	0	2	0	2	0	0	18
Waynoka,	1893 1900	Mrs. May P. Waidley,		Joseph Buie,	'96 '09	14	25	39	1	3	0	3	0	2	0	2	1	3	20
Weatherford,	1899 1900	George M. Norris,		M. D. Reed,	'92 '07	24	38	62	18	4	2	6	0	4	0	4	0	1	31
" Harmony,	1906					7	9	16											
Wellston,	1895 1900	Miss Leslie Billingslea,		[C. H. Wells, Lic.]	'11	18	48	66	8	3	2	5	2	3	0	5	2	1	35
Willow Creek, Buffalo,	1903 1904	Mrs. Pearl Kimler,		J. W. Naylor,	'02 '10	11	13	24	5	1	0	1	0	5	8	13	0	0	20

^a Kingfisher, R. F. D. 7.

^b Enid, R. F. D. 4.

NAME OF STATE ORGANIZATION: OKLAHOMA GENERAL CONFERENCE.

NAMES OF CHURCHES DROPPED: Capron; Olivet; Union Center.

CHURCHES: *Supplied by*, — Pastors, 43; licentiates, 10; supplies, 4; vacant, 4. Total, 61.

MINISTERS: Pastors, 31; supplying churches, 17. Total, 48. Without charge, 11. Total number of ministers, 59.

MEMBERSHIP: No. of males, 1,292; No. of females, 2,223. Total, 3,515. Absent, 574. *Additions*, — on confession, 346; by letter, 249. Total, 595. *Removals*, — death, 28; dismissal, 200; revision, 356. Total, 584.

BAPTISMS: Adults, 181; infants, 37.

FAMILIES: 2,637.

SUNDAY SCHOOLS: Members, 5,111.

CHURCHES	SUNDAY SCHOOLS		OFFERINGS FOR THE BENEVOLENT SOCIETIES										SALARIES, VALUES, ETC.					
	Places	Mem	Y. P. S. Mens	A. H. C. F. M. Dbs.	Wom's Soc.	C. E. Soc.	C. C. B. Soc.	C. H. M. Soc.	A. M. Soc.	C. S. S. I. & P. S. Relief	Min. Relief	Totals	Home Exp.	Salaries	Value Ch. Property	Invest. Funds	Ant. of Debt	
Oklahoma C., P.,	948	75	143	\$40	\$220	\$19	\$39	\$156	\$18	\$44	\$8	\$544	\$148	\$157	\$49,533	\$2,500	\$40,000	\$2,100
" 2d,	h	87	30	45	0	0	0	6	0	0	0	6	25	25	1,000	600	5,000	400
" Harrison av.,	h	184	28	13	50	6	27	32	1	16	3	148	70	241	1,700	11,200	30,000	900
" Plymouth,	h	60		0	0	1	1	14	0	0	0	17	0	0	700	1800	*2,000	200
Oktaba,	h	65	25	11	14	4	6	10	6	9	0	60	14	0	200	100	700	
Other Creek,		75	25	0	0	0	4	3	0	4	0	11	0	0	200	175	*800	
Park,		75		0	0	0	2	3	0	3	0	8	0	0	250	175	*800	
Parker,		120		4	0	0	5	8	1	7	0	25	5	0	175	125	*800	
Perkins,		73		7	14	4	11	25	4	10	2	77	0	12	621	1600	1,500	
Pleasant Home,		30		0	0	0	0	0	0	0	0	7	11	0	112	100	1,500	
Pleasant View,		59		3	0	0	0	0	0	5	0	8	12	0	195	175	*1,500	400
Pond Creek,		125	40	10	27	26	5	9	31	5	12	3	118	14	1,800	1750	3,500	300
Ridgeway,		35		3	0	1	2	15	1	4	0	26	10	0	210	1300	*800	429
Seward,		25		0	0	0	0	0	0	0	0	0	0	0	350	1250	700	
Sunny Slope,		33													200	200	*400	
Turkey Creek,		40													20	175	*800	
Verden,		145	24	0	19	1	2	33	1	39	0	95	48	8	1,650	11,200	*10,000	
Victory,		60		0	0	0	0	0	0	4	0	5	0	0	500	250	3,000	
Vinita,		60		0	0	0	5	30	0	7	0	42	5	0	588	1700	2,300	
Wankomis,		60		0	0	0	13	35	6	12	0	214	50	24	950	11,000	5,000	
Waynoka,		55	10	10	118	30	0	1	0	20	0	0	0	0	21	0	2,000	
Weatherford,		75	25	0	0	0	0	15	0	8	2	25	0	0	495	1580	2,000	
Harmony,		25		0	0	0	0	2	0	6	0	13	6	0	143	127	*800	
Wellston,		25		0	0	0	0	0	0	0	0	0	0	0	0	0	0	
Willow Creek,		25		0	0	0	0	0	0	0	0	0	0	0	0	0	0	

† Missionary aid to salary. * No parsonage.

YOUNG PEOPLE'S SOCIETIES: Societies, 30; members, 883.

MEN'S ORGANIZATIONS: Societies, 10; members, 320.

CONTRIBUTORS: American Board Churches, 19; \$284; Woman's Boards (26).

\$552; Congregational Education Society (24), \$90; Congregational Church Build-

ing Society (32), \$228; Congregational Home Missionary Society (48), \$984;

American Missionary Association (23), \$109; Congregational Sunday School and

Publishing Society (50), \$497; Ministerial Relief (13), \$85. Total (54), \$2,789.

Other and special Congregational gifts, \$643; undenominational offerings, \$659.

Grand total (54), \$4,091.

HOME EXPENSES: No. of churches reporting, 53; amount, \$39,136.

INCREASE: Members, 11; Benevolence, \$1,083; Amount of Debt, \$3,653.

DECREASE: Churches, 3; Sunday School Members, 33; Young People's Societies

of Christian Endeavor, 1; Home Expense, \$4,046; Value of Property, \$65,735.

For Fifth-Year Statistics see General Summaries.

OREGON.

CONGREGATIONAL CONFERENCE OF: Organized July 13, 1848. OFFICERS: Rev. Wm. H. Meyer, Arleta, moderator; Daniel Staver, Gales Creek, statistical secretary and treasurer. SESSION OF 1911: Portland, Summ'side, Oct. 17.

CHURCHES		CLERKS		MINISTERS		MEMBERS						ADMITTED			REMOVED			BAPT.		Fam.
Cities or Towns	Org.	Churches	Names	Names	Ord.	C'd	Ma.	Fe.	To.	Ab.	C.	L.	To.	Di.	L.	R.	To.	Ad.	Inf.	Fam.
Albany,	1853	1889	Mrs. H. H. Hewitt,	W. Alvin Schwimley,	'95	'11	13	33	46	18	0	0	0	0	1	0	0	2	0	12
Ashland,	1888	1889	Dr. T. D. Bunnell,	[C. F. Ane, Lic.]			46	70	116	0	0	6	6	0	0	64	84	0	0	2
Beaverton,	1880	1881	Mrs. Lillie Thyng,	John R. Lewis,	'08		19	48	67	0	13	5	18	0	4	0	4	5	4	100
Beaver Creek, Ist, ^a	1884		John R. Lewis,	Wm. F. Vogt,	'89	'10	20	16	32	2	0	3	3	3	0	0	3	0	0	10
" St. Peter, ^a	1887	1881	Henry Hollman,	[S. A. Starr, M. E.] ^b	'08		0	5	0	0	0	0	23	23	0	9	10	0	0	10
Burville, Aurora,	1891	1901	Miss Minnie E. Dodge,	Franklin C. Butler, ^c	'96	'09	16	12	28	6	11	17	28	0	0	0	16	0	0	20
Bethel, Woodburn,	1887	1887	Henry Stoffers, ^d	Wm. F. Vogt, ^e	'89	'08	14	18	32	0	0	0	0	0	0	6	6	0	0	17
Cedar Mills, Beaverton,	1907		Lawrence E. Simmons,	[Ernest Goudge, Lic.]	'10		12	15	27	4	10	5	15	0	0	0	0	0	0	50
Central Howell, Silverton,	1895	1910	Mrs. M. C. Hayward,	John Lewis Jones,	'86	'10	19	42	61	17	5	2	7	0	0	0	0	0	3	70
Clackamas,	1890	1895	Mrs. G. W. Parnuan,	A. Frank Ferris,	'07	'11	16	32	48	0	0	1	1	0	10	34	44	0	0	34
Condon,	1883	1889	Miss Ethel Hollister,	Edwin T. Sherman,			3	8	11	4	0	0	0	0	0	0	0	0	0	8
Corvallis, Ist,	1893		Geo. W. Cooper,				3	5	8											
" Plymouth,	1907						14	13	27	5	12	4	16	0	0	5	5	12	0	21
Eagle Point,	1892	1893	Miss Minnie Burkert,	Franklin C. Butler, ^c	'90	'07	92	137	229	43	17	24	41	1	13	1	15	10	5	142
Elliott Prairie, ^e	1889	1891	Miss Ellen A. Loomis,	Wm. B. Pinkerton,			23	30	53	4	2	5	7	1	1	0	2	0	0	30
Freewater,	1893	1894	J. C. Crummins,	[A. R. Kitt, Lic.]			22	37	59	2	19	50	71	8	3	22	5	3	225	
Forest Grove,	1845	1904	J. S. Bishop, M.D.,	Daniel T. Thomas,	'88	'09	91	166	257	77	22	37	59	2	19	50	71	8	3	225
Gaston,	1887	1872	Eugene X. Harding,	Hubert G. Adams,	'96	'10	24	33	57	10	4	9	13	2	1	3	6	0	5	35
Hillsboro,	1896	1888	Mrs. R. A. Tamiesie,	Evan P. Hughes,	'84	'10	23	70	93	17	4	19	23	1	2	0	3	0	0	30
Hillside, Forest Grove,	1884	1900	John D. Mickle,	Jerome M. Barber,	'93	'09	26	28	54	18	0	0	0	0	0	0	0	1	0	30
Hood River,	1892	1892	R. R. Bartlett,	Edward A. Harris,	'95	'10	27	119	176	15	8	36	44	0	15	0	15	10	3	130
Woodview, Sherwood,	1891	1891	Miss Alice Todd,	Wm. L. Upshaw, ^f Tigard,	'96	'10	20	36	56	14	0	0	0	0	0	0	0	0	0	40
Hubbard,	1892	1892	Mrs. N. F. Simms,	Franklin C. Butler,	'96	'09	8	32	40	13	0	0	0	1	0	0	0	1	0	40
Huntington,	1891	1892					2	12	14	14	0	0	0	1	0	0	0	1	0	40
Ingle Chapel, Freewater,	1896	1890	Mrs. John L. Ramsay,	Harvey Virgil Miller,	'10	'09	34	48	82	6	10	1	11	0	1	0	1	5	0	45
Loac,	1896	1897	Paul G. Baisiger,	Albert E. Bradstreet,	'88	'09	14	32	46	8	8	1	9	1	6	0	7	0	0	30
Lewellyn,	1905		Albert Anderson,	Thomas F. Murphy, ^{aa}	'83	'08	7	12	19	0	0	2	2	0	0	0	0	0	0	15
Lexington,	1886	1888	Charles Pointer,	Albert E. Bradstreet,	'88	'09	8	34	42	4	15	4	19	0	0	0	0	12	0	31
Mountain Dale,	1908						4	5	9											
New Era, Canby,	1897		W. Gutperlet, ^a	Wm. F. Vogt, Oregon City,	'89	'10	5	7	12	0	0	13	13	0	0	1	1	0	0	7
Ontario,	1892	1896	Wm. A. Sander,	[Fred Stoetzel]	'10	'10	5	9	14		0	6	6	0	1	13	14	0	0	100
Oregon City,	1844	1889	G. W. H. Miller,	Wm. Mortin Proctor,	'04	'10	68	127	195	40	1	8	9	2	6	0	8	0	0	98
Oswego,	1888	1890	Wm. F. Bickner,	[C. F. Ane, Lic.]	'10	'10	2	10	12	5	0	0	0	0	2	9	5	16	0	20
Park Place,	1904	1908	Mrs. C. E. Lucas,	J. Lewis Jones,	'95	'10	9	19	28	7	2	2	4	0	1	0	1	0	0	2
Patton Valley, Gaston,	1902	1903	Penn Patton,				4	3	7	0	0	0	0	0	0	0	0	0	0	0

^{aa} Eugene.

^e Woodburn.

^d Portland, R. D. 2.

^c Hubbard.

^b Corbett Bldg., Portland.

^a Oregon City.

CHURCHES	SUNDAY SCHOOLS		OFFERINGS FOR THE BENEVOLENT SOCIETIES										SALARIES, VALUES, ETC.					
	Members	Superintendents	A. R. C. F. M.	Women's Boards	Congl. Bd. Soc.	Congl. Church Bldg. Society	Congl. Miss. Soc.	Am. Miss. Association	Cong. S. S. and Pub. Soc.	Ministerial and Relief State	Totals	Other Congregational	Denominational	Home Expenses	Salaries	Value Church Property	Investment Funds	Amount of Debt
Albany,	0		80	80	80	80	80	80	80	80	80	80	80	80	\$0	\$5,000	\$0	0
Ashland,	125	Wilber Dennison,	0	13	8	80	0	0	6	0	44	13	0	\$1,112	\$0	20,000	\$0	567
Beaverton,	80	Rev. Burton H. Jones,	17	0	2	0	0	0	7	2	62	0	0	400	\$1,000	0	0	0
Beaver Creek, 1st,	35	Rev. Robert Griffiths,	0	0	0	15	8	10	0	5	33	0	0	125	\$500	0	0	0
" St. Peter,	22	Val. Bohlander,	15	0	0	0	0	0	0	0	25	6	2	240	\$300	1,800	0	0
Butteville,	34	Mrs. M. Vanderleur,	0	0	0	0	0	0	0	0	3	0	0	300	\$1,100	0	0	0
Bethel,	62	A. M. Van Cleve,	0	0	6	5	0	0	0	1	12	0	0	350	\$1,000	0	0	0
Cedar Mills,	34	Christ Zuercher,	18	0	0	34	0	20	0	7	72	1	0	275	\$300	2,000	0	0
Central Howell,	35	A. F. Janz,	2	0	0	3	0	0	0	0	5	0	0	700	\$400	10,000	0	0
Clackamas,	55	Rev. J. L. Jones,	0	0	0	22	0	0	12	0	22	3	0	450	\$250	\$1,000	0	0
Condon,	125	Clifford Harris,	66	0	0	0	0	0	0	0	12	0	5	1,025	\$900	3,000	0	0
Corvallis, 1st,	68	Lester Palmer,	0	0	12	0	0	0	0	0	12	0	0	428	\$1,500	3,000	0	350
" Plymouth,	20	Mrs. M. K. Bohanan,	0	0	7	0	0	0	0	0	8	0	0	1	\$500	0	0	100
Eagle Point,	50	Noah Yoder,	5	0	1	5	3	2	1	19	0	0	0	145	\$125	\$1,000	0	0
Elliott Prairie,	150	A. C. Terrill,	52	20	1	117	30	0	20	240	0	0	76	1,058	\$1,100	7,000	0	0
Eugene,	112	August Tanke,	4	0	1	3	18	13	13	39	0	0	0	500	\$720	5,000	0	0
Freewater,	278	Prim. H. L. Bates,	130	59	85	32	48	189	60	30	568	106	44	3,247	\$2,900	4,500	1,200	3,800
Forest Grove,	81	Eugene X. Harding,	20	17	0	4	15	0	5	5	51	0	28	339	\$700	\$800	0	0
Gaston,	75	B. W. Barnes,	20	18	21	5	21	5	5	5	85	5	10	950	\$800	\$1,500	0	0
Hillsboro,	41	Rud Baker,	25	0	26	20	4	12	43	1	111	50	15	190	\$149	\$1,500	0	0
Hillsdale,	175	A. W. Monosmith,	48	0	5	0	29	0	15	0	49	0	40	1,655	\$1,000	5,000	0	0
Hood River,	50	F. F. Tooze,	0	5	0	0	5	0	10	3	23	0	0	133	\$3,000	0	0	350
Hoodview,	76	Robert Poinsett,	45	0	13	6	3	21	8	3	62	12	0	371	\$300	\$1,600	0	0
Hubbard,	100	F. W. Wesley,	49	0	36	0	16	14	0	8	87	0	0	659	\$600	\$2,500	0	0
Huntington,	72	J. W. L. Kaufman,	15	0	5	0	3	10	3	5	36	5	6	425	\$800	\$1,500	0	0
Ingle Chapel,	55	Mrs. Otto Petzold,	0	1	0	0	0	0	0	0	1	0	0	0	0	0	0	0
Ione,	131	Karl L. Beach,	45	0	0	0	10	1	0	0	11	0	0	300	\$325	\$1,800	0	0
Lexington,	0		0	0	0	0	0	0	0	0	0	0	0	0	0	0	0	0
Lexington,	0		0	0	0	0	0	0	0	0	0	0	0	0	0	0	0	0
Mountain Dale,	0		0	0	0	0	0	0	0	0	0	0	0	0	0	0	0	0
New Era,	125	D. G. Sutherland,	0	0	0	0	4	0	0	0	4	0	0	50	\$75	\$600	0	0
Ontario,	129	John Lowry,	25	90	48	14	18	117	23	33	258	0	150	2,396	\$1,000	3,000	0	825
Oregon City,	10	Mrs. E. J. Russell,	0	3	0	0	0	0	0	0	3	0	0	50	\$100	2,000	0	0
Oswego,	0	Emery D. French,	0	0	0	0	0	0	0	0	0	0	0	150	\$1,000	0	0	0
Park Place,	0		0	0	0	0	0	0	0	0	0	0	0	0	0	0	0	0
Fatton Valley,	0		0	0	0	0	0	0	0	0	0	0	0	0	\$600	0	0	0

† Missionary aid to salary. * No parsonage.

CHURCHES		CLERKS		MINISTERS		MEMBERS					ADMITTED			REMOVED			BAPT.		Fam.		
Cities or Towns	Org.	Church	Names	Names	Ord.	C'd	Ma.	Fe.	To.	Ab.	C.	L.	To.	Di.	L.	R.	To.	Ad.		Inf.	
Pendleton,	1884 1886	Mrs. S. A. Lowell,	Luther R. Dyott,	'87	'07	14	24	38	27	0	0	0	0	0	4	0	4	0	0	20	
Portland, 1st,	1851 1895	J. H. Aitkin, ^a				354	597	951	109	22	49	71	15	29	11	55	9	9	750	50	
"	"	Hassalo st.,				60	127	187	28	5	20	25	2	6	0	8	1	2	134	14	
"	"	Pilgrim,				'80	'09	67	93	100	11	9	21	30	1	0	2	6	9	175	
"	"	Sunnyside,				'92	'92	91	187	278	96	9	22	31	4	14	2	20	0	6	225
"	"	Ebenezer,				'03	'03	135	123	258	0	25	0	25	2	0	25	27	4	180	
"	"	Highland,				'89	'06	62	110	172	20	18	16	34	2	3	12	17	7	5	200
"	"	Laurelwood, ^{dd}				'07	'08	31	65	96	29	0	11	11	0	7	5	12	0	3	100
"	"	University park,				'78	'10	20	40	64	4	6	16	22	2	1	2	3	3	1	40
Rainier,	1891 1897	Mrs. L. M. Hoogbiksk,				2	9	11	0	4	2	6	0	5	0	5	0	0	0	50	
St. Johns,	1905 1906	Winfield Scott Kellogg,				'93	'07	16	30	46	22	0	7	0	2	12	14	0	4	65	
Salem, 1st,	1852 1904	G. G. Brown,				'01	'08	115	265	380	140	47	24	71	4	9	0	13	47	7	160
"	"	Central,				'02	'09	23	54	77	9	31	13	44	0	1	1	2	23	3	38
Scappoose,	1859 1891	Mrs. C. Van Patten,				'96	'10	22	30	52	21	11	4	15	1	2	0	3	6	0	74
Sheridan,	1891 1892	Mrs. F. W. Daniels,				'07	'10	7	13	20	9	1	5	6	0	3	0	3	1	1	10
Sherwood,	1896							4	9	13	0	2	0	2	0	0	0	0	2	0	10
Sherwood,	1890 1892	J. J. Yoder,						6	6	12	0	0	0	0	1	4	0	5	0	0	12
Trail,	1908							2	4	6	7										
Tualatin,	1891 1891	Leonard Smith,				'92	'98	31	139	170	30	6	6	12	2	5	0	7	2	5	55
The Dalles,	1859 1892	Mrs. Maude Eddon,						10	12	22	0	6	0	6	0	6	0	6	0	0	15
Willamina,	1892 1892					'10	21	18	39	12	2	1	3	0	0	1	1	0	2	30	
Willard,	1893 1895	W. J. Kissling,						8	13	21	0	0	0	0	0	0	0	0	0	0	40
Willsburg, Milwaukee,	1862 1893	Mrs. Elizabeth Bastian,				'01	'10	8	13	21	0	0	0	0	0	0	0	0	0	0	40

^a 407 14th st. ^b 441 Multnomah st. ^c 862 Michigan av. ^d 187 E. 31st st. ^e 963 E. Taylor st. ^{bb} 531 Cleveland av. ^{cc} 475 Prescott st. ^{dd} Arleta.

NAME OF STATE ORGANIZATION: CONGREGATIONAL CONFERENCE OF OREGON.
 NAME OF CHURCH ADDED: Bethel.
 NAME OF CHURCH CHANGED: Howell Prairie to Central Howell.
 NAME OF CHURCHES DROPPED: Astoria; Ironsides.
 CHURCHES: *Supplied by*, — Pastors, 38; licentiates, 6; supplies, 2; vacant, 13.
 Total, 59.

MINISTERS: Pastors, 31. Total, 31. Without charge, 32. Total number of ministers, 63.
 MEMBERSHIP: No. of males, 1,843; No. of females, 3,292. Total, 5,135. Absent, 916. *Additions*, — on confession, 349; by letter, 450. Total, 799. *Removals*, — death, 54; dismission, 210; revision, 332. Total, 596.
 BAPTISMS: Adults, 203; infants, 132.

CHURCHES IN OREGON UNITED IN THE SUPPORT OF A PASTOR.

Church.	United with
Beaverton	Oswego.
Beaver Creek, St. Peter	New Era.
Bethel	Hubbard.
Clackamas	Park Place.
Church.	United with
Cedar Mills	Beaver Creek, St. Peter.
Central Howell	Willard.
Elliott Prairie	Hubbard.
Ione	Lexington.

CHURCHES	SUNDAY SCHOOLS		OFFERINGS FOR THE BENEVOLENT SOCIETIES										SALARIES, VALUES, ETC.						
	Mem.	Y. P. Mem.	A. B. C. F. M. S.	Wom. S. B. S.	C. E. Soc.	I. C. C. B. Soc.	I. C. H. M. Soc.	A. M. A.	I. C. S. S. (& P. S.)	M. M. Relief	Totals	Other Cong.	Ind. Gift.	Home Exp.	Salaries	Value Ch. Property	Invest. Funds	Am't. of Debt	
Pendleton,	0	0	80	0	0	\$10	\$10	\$0	\$0	\$0	\$30	\$0	\$0	\$85	\$0	\$4,500	\$255	\$0	
Portland, 1st,	200	68	1,000	404	92	2	575	274	13	150	2,510	486	135	13851	4,500	*200,000	800	0	
Charles Hill,	180	0	70	7	7	5	40	29	27	4	189	151	0	2171	1,500	*21,000	0	4,000	
Pillgrim,	210	69	20	2	1	10	0	8	0	24	32	210	1,650	*1,200	*18,000	0	600		
Sunnyside,	397	40	90	56	31	5	40	70	10	6	249	30	0	25000	*50,000	0	7,500		
Ebenozet,	204	115	20	63	75	30	207	38	13	0	426	83	0	2,200	950	10,000	750	0	
HIGHLAND,	310	50	12	56	20	3	27	111	34	0	252	40	25	2512	1,200	12,000	0	450	
Laurelwood,	138	20	28	0	0	0	22	6	0	0	28	7	0	1,700	1,000	*3,000	0	350	
University,	0	0	0	5	0	1	3	5	0	1	15	0	7	925	*1,400	*4,000	0	360	
Rainier,	0	0	0	0	0	0	0	0	0	0	0	0	0	600	0	1,700	0	125	
St. Johns,	82	10	0	7	0	8	0	27	4	3	6	55	0	682	*800	*4,000	0	650	
Salem, 1st,	244	21	0	50	56	5	48	136	65	50	12	422	40	90	2,255	1,500	*18,550	1,100	1,200
Central,	90	46	0	5	0	0	7	9	0	9	0	30	5	0	611	*900	4,100	0	600
Scappoose,	212	0	0	0	0	17	0	0	10	0	27	0	0	0	825	*1,500	0	0	
Sheridan,	40	0	0	5	0	4	0	0	4	0	13	0	0	128	*1,000	2,000	0	0	
Sherwood,	40	0	0	25	0	4	0	0	9	0	38	0	0	110	*800	0	400		
Snayrna,	20	0	0	2	0	0	0	0	4	0	6	0	0	5	0	*700	0	0	
Trail,	0	0	0	0	0	0	1	0	2	0	3	0	0	0	0	0	0	0	
Tualatin,	100	0	0	0	0	0	0	0	0	0	0	0	0	0	0	*1,500	0	0	
The Dalles,	0	0	30	0	0	0	0	0	0	0	37	5	23	3,937	1,500	30,000	0	3,000	
Willamina,	25	20	0	0	0	3	13	10	2	0	32	0	0	1,000	400	1,000	0	0	
Willard,	0	0	0	0	0	4	9	5	12	0	30	0	0	375	300	*1,000	0	400	
Willsburg,	0	0	15	5	0	7	0	0	3	0	30	0	0	360	*360	*2,250	0	0	

† Missionary aid to salary. * No parsonage.

FAMILIES: 3,960.
 SUNDAY SCHOOLS: Members, 5,161.
 YOUNG PEOPLE'S SOCIETIES: Societies, 30; members, 1,114.
 MEN'S ORGANIZATIONS: Societies, 11; members, 555.

CONTRIBUTORS: American Board (churches, 36), \$1,805; Woman's Boards (14), \$694; Congregational Education Society (21), \$264; Congregational Church Building Society (40), \$490; Congregational Home Missionary Society (33), \$1,911; American Missionary Association (26), \$697; Congregational Sunday School and Publishing Society (35), \$391; Ministerial Relief (24), \$258. Total (54), \$6,510. Other and special Congregational gifts, \$1,198; undenominational offerings, \$880. Grand total (54), \$8,588.

HOME EXPENSES: No. churches reporting, 48; amount, \$79,288.
 INCREASE: Members, 203; Sunday School Members, 291; Home Expense, \$7,185.
 DECREASE: Churches, 1; Young People's Societies of Christian Endeavor, 62; Benevolence, \$6,138.

For Fifth-Year Statistics see General Summaries.

PENNSYLVANIA.

CONGREGATIONAL CONFERENCE OF: Organized Oct. 14, 1886. OFFICERS: Rev. Sydney Herbert Cox, Philadelphia, moderator; John R. Thomas, Scranton, assistant moderator; Rev. R. Fay Tyler, Lansford, registrar; David Howells, Kane, treasurer. SESSION OF 1911: First Church, Williamsport, May 16, 17, 18.

CHURCHES	CITIES or TOWNS	CHURCHES Incorporated	CLERKS		MINISTERS		MEMBERS						ADMITTED			REMOVED			BAPT.		Fam.						
			Names	Names	Names	Ord.	C'd	Ma.	Fe.	To.	Ab.	C.	L.	To.	Di.	L.	R.	To.	Ad.	Inf.							
Albion.		1896	Cina Adams,		'01	'99	9	16	25	0	0	0	0	0	0	0	0	0	0	0	0	0	0	0	0	18	
Allegheny, Slavonic,		1901	Mrs. Ellen Martinco,		'82	'01	15	22	37	7	1	0	0	0	0	0	0	0	0	0	0	0	0	0	0	0	28
" Ist,		1901	Albert Merriman,		'82	'01	58	110	168	14	18	4	22	2	5	0	7	10	25	225	0	0	0	0	0	0	0
Arnot,		1888	Thomas Roberts,				9	17	27	0	0	0	0	0	0	0	0	0	0	0	0	0	0	0	0	0	40
Audenried,		1898	Miss Ida M. Lewis,		'79	'00	40	63	103	0	0	0	0	0	0	0	0	0	0	0	0	0	0	0	0	0	31
Bangor, Bethel,		1873	Dea. Robert R. Hughes,		'11		4	19	33	0	0	0	0	0	0	0	0	0	0	0	0	0	0	0	0	0	14
Blossburg, Ist,		1842	Thomas H. Williams,		'83	'11	41	58	99	1	18	12	30	1	7	0	8	1	6	45	0	0	0	0	0	0	54
" Slavonic,		1886	Frank Carlyle,		'83	'11	41	58	99	1	18	12	30	1	7	0	8	1	6	45	0	0	0	0	0	0	45
Braddock, Ist,		1888	Mrs. Thos. Addenbrook,		'10	'19	19	19	38	10	0	0	0	0	0	1	25	26	0	4	15	0	0	0	0	0	15
" Slavonic,		1896	Mike Vechter,				24	34	58	8	0	0	0	0	0	1	4	7	12	0	0	0	0	0	0	0	58
Buttontown,		1909	Mrs. Thos. Daniels,		'06	'11	11	27	38	0	0	0	0	0	0	2	4	0	0	0	0	0	0	0	0	0	38
Carbondale,		1831	John L. Goodwin,				39	50	89	39	0	0	0	0	0	2	0	0	0	0	0	0	0	0	0	0	0
Catsaqua,		1882	Walter M. Evans,		'00	'06	22	22	44	2	0	0	0	0	0	1	0	1	2	0	0	0	0	0	0	0	1
Centerville,		1839	Dea. L. W. Chase,				18	34	52	20	0	0	0	0	0	0	0	0	0	0	0	0	0	0	0	0	20
Chandler's Valley, Sued.,		1883	Victor Ramberg,		'08	'09	30	50	80	13	1	0	1	1	4	0	5	0	0	0	0	0	0	0	0	0	42
Charleston, Wellsboro,		1840	Thos. J. Davies,		'93	'11	15	20	35	7	6	2	8	0	2	0	7	1	0	2	2	2	2	2	2	2	12
Clifford, Welsh Hill,		1834	Wortley E. Bennette,		'01	'09	36	39	75	0	20	5	25	2	6	10	1	8	45	0	0	0	0	0	0	0	8
Coaldale, Ist,		1877	Owen J. Richards,		'10	'17	57	74	3	25	2	27	0	0	0	0	0	0	0	0	0	0	0	0	0	0	7
" 2d,		1877	George H. Hughes,		'10	'09	17	34	51	13	0	0	0	0	0	0	0	0	0	0	0	0	0	0	0	0	26
Corry,		1877	David Barlow,		'10	'09	17	34	51	13	0	0	0	0	0	0	0	0	0	0	0	0	0	0	0	0	26
Delta, Welsh,		1877	David Barlow,		'10	'09	17	34	51	13	0	0	0	0	0	0	0	0	0	0	0	0	0	0	0	0	26
Du Bois, Suedish,		1855	John W. Jones,		'10	'00	28	30	58	0	2	0	2	0	0	1	0	1	0	0	0	0	0	0	0	0	22
Duquesne, Slavonic,		1898	Werner Erickson,		'93	'11	15	20	35	7	6	2	8	0	2	0	7	1	0	2	2	2	2	2	2	2	12
Duquesne, Slavonic,		1901	Miss Bertha Zavadsky,		'01	'09	36	39	75	0	20	5	25	2	6	10	1	8	45	0	0	0	0	0	0	0	8
Ebensburg, Ist,		1901	Dea. B. Frank Jarvis,		'05	'09	138	212	350	0	2	6	8	6	5	0	11	0	12	140	0	0	0	0	0	0	140
" North,		1797	George H. Hughes,		'05	'09	138	212	350	0	2	6	8	6	5	0	11	0	12	140	0	0	0	0	0	0	140
" South,		1830	Dea. B. Frank Jarvis,		'92	'03	30	24	54	1	5	0	5	0	0	0	0	0	0	0	0	0	0	0	0	0	6
Edwardsville, Welsh,		1830	Jesse Griffith,		'92	'03	37	26	63	4	0	0	0	0	0	0	0	0	0	0	0	0	0	0	0	0	17
" Bethesda,		1867	Isaac J. Hughes,		'71	'78	210	379	589	0	19	12	31	8	6	0	14	0	22	0	0	0	0	0	0	0	8
Edwardsville, Welsh,		1868	Dea. William L. Roberts,		'08	'08	51	133	184	3	10	2	12	3	5	0	8	0	8	0	0	0	0	0	0	0	100
" Bethesda,		1886	William D. Edwards,		'08	'08	51	133	184	3	10	2	12	3	5	0	8	0	8	0	0	0	0	0	0	0	100
Forest City,		1889	David R. Hughes,		'03	'09	25	51	76	25	1	0	1	0	0	0	0	0	0	0	0	0	0	0	0	0	130
Fountain Springs,		1855	Mrs. Elmira Seitzinger,		'03	'09	25	51	76	25	1	0	1	0	0	0	0	0	0	0	0	0	0	0	0	0	130
Glen Lyon,		1887	John J. Thomas,		'02	'03	63	98	161	20	6	9	15	0	0	0	0	0	0	0	0	0	0	0	0	0	125
Glenolden,		1887	William Werner,		'86	'10	55	122	177	0	0	5	5	0	2	0	2	0	0	0	0	0	0	0	0	0	75
Hartford,		1800	James A. Williams,		'86	'10	7	25	32	0	0	0	0	0	0	0	0	0	0	0	0	0	0	0	0	0	15
Homestead,		1888	Daniel Thomas,				7	11	18	1	0	0	0	0	0	0	0	0	0	0	0	0	0	0	0	0	15
Horatio,		1837	Miss Kathryn Jones,				7	11	18	1	0	0	0	0	0	0	0	0	0	0	0	0	0	0	0	0	15
Jermyn,		1910	John W. Jones,				6	17	23	1	28	0	28	0	1	4	0	0	0	0	0	0	0	0	0	0	0

a Vandling.

CHURCHES	SUNDAY SCHOOLS		OFFERINGS FOR THE BENEVOLENT SOCIETIES										SALARIES, VALUES, ETC.							
	Members	Young People's Societies, Mem.	Men's Organizations	A. B. C. F. M.	Women's Boards	Concl. Soc.	Concl. Church Bldg. Society	Concl. Home Miss. Soc.	Am. Miss. Association	Cong. S. S. and Pub. Soc.	Ministerial Relief State and National	Totals	Other Congregational Offerings	International Gifts	Home Expenses	Salaries	Value Church Property	Investment Funds	Amount of Debt	
Albion,	m	39	25	13	0	0	0	0	0	0	9	42	0	16	200	4850	\$4,500	\$724	0	
Allegheny, <i>Sloc.</i> , 1st,		373	75	119	0	11	61	36	29	12	6	277	55	0	6,300	1,340	65,000	0	24,000	
Arnot, Audenried,		97	17	45	0	0	0	0	0	0	0	0	0	0	164	2,500	2,500	0	0	
Bauger, Blossburg, 1st,		95	72	0	0	0	0	7	0	0	0	14	0	0	1,400	500	*10,000	0	0	
" 2d,		30	0	0	0	0	0	8	0	0	0	8	0	0	0	*3,000	0	0	0	
Braddock, 1st, <i>Sloc.</i> ,	h	110	0	0	20	5	11	11	10	15	6	78	25	0	490	*1,000	*50,000	0	1,450	
Buttonwood, Carbondale,		103	17	0	8	0	0	0	0	0	0	8	0	0	0	4800	*13,000	0	1,700	
Catasauqua, Centerville,		95	0	0	0	0	0	5	5	0	0	10	0	0	322	4700	17,000	0	1,500	
Chandler's Valley, Charleston,		70	0	0	0	0	0	18	0	0	0	18	0	2	300	200	*10,000	0	0	
Clifford, Coaldale, 1st, " 2d,	h	135	50	40	0	0	0	0	0	0	0	0	0	0	175	2,300	*1,500	0	0	
Corry, Daltva, Du Bois,	h	35	0	0	0	0	0	15	0	8	0	23	0	3	69	280	2,300	0	0	
Duquesne, Ebensburg, 1st, " North, " South,	h	35	0	0	22	0	0	0	0	0	0	22	0	0	792	690	7,500	1,000	0	
Edwardsville, W., Beth., Forest City, Fountain Springs, Glen Lyon, Glenolden, Harford, Homestead, Horatio, Jermyn,	h	182	47	0	0	0	0	0	0	0	0	15	0	0	0	0	3,500	*1,000	0	0
	h	182	47	0	0	0	0	5	5	0	0	18	10	0	461	230	6,000	0	40	
	h	35	0	0	0	0	0	5	5	0	0	12	0	0	412	500	6,000	0	0	
	h	32	0	0	0	0	4	3	0	0	0	7	4	12	800	4720	8,000	0	1,300	
	h	65	51	0	32	0	24	13	6	10	11	111	54	5	350	4,000	*3,000	0	0	
	h	300	50	0	50	10	8	37	33	16	9	163	43	55	3,450	2,000	40,000	0	0	
	h	77	0	0	0	0	0	5	0	3	0	8	0	0	300	3,000	3,000	0	0	
	h	90	50	0	0	0	0	0	0	0	0	0	0	139	300	2,500	0	0		
	h	630	260	60	40	7	10	25	35	6	0	123	150	85	4,000	1,800	11,500	2,500	1,000	
	h	250	46	35	0	0	0	5	9	2	0	18	2	5	3,010	900	2,500	0	2,100	
	h	40	0	0	0	0	0	0	0	0	0	0	0	0	0	0	0	0	0	
	h	88	50	0	5	0	5	19	0	0	2	31	3	3	990	4500	12,500	0	2,225	
	h	30	0	0	0	0	0	0	0	0	0	0	0	0	0	300	2,800	0	1,000	
	h	205	60	30	27	0	12	5	5	0	0	49	93	0	1,800	1,000	*10,000	0	2,300	
	h	68	20	0	15	0	3	0	4	0	0	22	28	0	959	800	6,000	1,550	0	
	h	20	0	0	0	0	0	5	0	0	0	5	0	0	4300	4300	*2,000	0	0	
	h	61	0	0	0	0	0	0	0	0	0	5	0	0	0	2,000	2,000	0	0	
	h	43	0	0	0	0	0	0	0	0	0	0	0	0	0	0	0	0	0	

† Missionary aid to salary. * No parsonage.

Churches	Cities or Towns	Churches		Clerks		Ministers		Members						Admitted		Removed			Bapt.		Fam.	
		Org.	erected	Names	Names	Names	Ord.	C'd	Ma.	Fe.	To.	Ab.	C.	L.	To.	Di.	L.	R.	To.	Ad.		Inf.
Johnstown,		1854	1891	Joseph T. Reese,		E. Mansel Jones,	'09	'09	71	92	163	0	1	3	4	4	1	0	5	0	2	43
Kane,		1887	1890	Norman Howells,		Newman Matthews,	'95	'04	67	129	196	38	4	0	4	0	1	0	2	1	2	150
Lander,		1830		H. H. Cowles,				31	30	61	12	0	0	0	0	0	0	0	0	0	0	16
Lansford, <i>W'dsh,</i>		1850	1850	Ben Thomas,		Fred T. Evans,	'62	'92	12	22	34	0	0	0	0	0	1	1	2	0	4	10
" 2d,		1881	1882	E. T. Whilden,		H. Fay Tyler,	'80	'07	18	47	280	10	13	4	17	2	0	0	2	4	11	210
Le Raysville,		1803	1856	Miss Lizzie Rockwell,				105	175	20	16	0	3	3	3	1	3	9	13	0	0	60
Lindsay,		1891	1904	Dea. Thomas Phillips, ^a				18	23	33	5	7	2	9	1	0	1	2	0	0	0	0
McKeesport, 1st,		1899	1905			Joseph B. Richardson,	'00	'09	29	64	93	0	6	1	7	0	0	0	0	1	14	50
" <i>Svedish,</i>		1904	1904	A. E. Lundquist,		A. R. Lingblad,			18	33	51	0	0	0	0	1	0	13	14	0	3	11
Mahanoy City,		1865	1896	Joseph D. Lewis,		John B. Davies,	'85	'09	40	100	140	0	0	1	1	0	0	1	0	0	0	75
Meadville,		1881	1886	George L. Maxwell,		John Thomas Nichols,	'91	'11	130	271	401	0	5	2	7	2	0	6	0	8	0	1
Milroy,		1885	1885	G. Dale Hetrick,		Harry J. Deiss,	'04	'09	104	181	285	55	6	0	6	0	0	0	0	1	7	140
Miners Mills,		1869	1895	John H. Thomas,		Theophilus Davies,	'81	'83	56	92	148	0	5	2	7	1	4	1	6	0	14	112
Minersville,		1832	1841	John G. Williams,		Abraham P. Wackerly,	'05	'10	18	34	516	4	1	1	2	0	2	2	4	3	12	112
Monterey,		1892		Miss Fannie Fitz,		[Warren H. Hodges, <i>Lic.</i>]			10	18	35	12	4	0	0	0	0	0	16	0	1	46
Mount Carmel,		1870	1897	Miss Emma Smith,		William Williams,	'00	'03	41	75	116	5	5	0	5	1	0	13	14	0	29	259
Nanticoke, Moriah,		1887	1887	William L. James,		Alfred L. Rowe, <i>i.</i>	'80	'04	54	87	141	0	12	0	12	1	4	18	23	2	0	83
" Bethel,		1886	1887	Dea. W. T. Harris,		Samuel L. Davis,	'93	'02	53	109	164	6	9	5	14	0	0	0	0	5	5	105
Neath,		1872	1872	Fred Davis,		Albert W. Seiple, <i>i.</i>	'09	'07	31	49	80	0	0	0	0	1	0	25	26	0	1	43
New Castle,		1894	1898	W. J. Davis,				104	184	288	0	0	0	0	0	0	0	0	0	0	0	125
Olyphant,		1847	1897	Howard I. Powell,		Richard Powell,	'76	'07	36	55	91	1	5	0	5	0	0	0	0	0	3	50
Philadelphia, Central,		1864	1872	John Edmunds,		Sydney Herbert Cox,	'97	'10	212	310	522	105	1	2	3	5	22	35	62	1	0	290
" Pilgrim,		1897	1872	Harry Davison,		H. W. Meyers, Jr., <i>i.</i>	'97	'97	41	101	142	2	9	0	9	2	0	61	63	0	21	300
" Park,		1888	1890	R. M. Remick,		Edwin H. Romig, <i>i.</i>	'90	'09	84	158	242	10	9	11	20	3	5	3	11	0	7	143
" Kensington,		1893	1907	John Stine, 3018 Oxford st.,		Clinton B. Adams, <i>i.</i>	'96	'96	137	162	299	0	23	7	30	0	6	0	6	7	250	400
" Snyder av.,		1895	1904	Dea. William Tyas, sr., ^b		Marion W. Hissy,	'85	'10	68	128	196	0	29	7	30	0	0	0	0	0	0	23
" Union,		1896	1904	W. Walter Landes,		A. Norris Greenfield,	'06	'18	157	315	502	50	51	1	52	5	5	47	57	16	128	580
" Midvale,		1905	1905	Bogart C. Baker,		[John B. Remmer, <i>Lic.</i>]			10	6	6	2	2	0	2	0	0	0	51	0	0	7
" Pittsburg, 1st,		1906	1910	George W. Dawley, ^c		Calvin Lane,	'93	'10	48	39	87	2	0	3	4	7	0	0	4	4	0	53
" Arlington,		1844	1905	Howard W. Pierce, ^d		John Henry Lucas,	'85	'08	78	151	229	6	10	8	18	5	23	30	58	0	8	130
" <i>Svedish,</i>		1868	1909			Ernest E. Clark,	'02	'10	26	51	77	0	7	0	7	0	8	9	17	0	4	21
" Puritan,		1886	1894	Magnus G. Goldstrom,		[Enock H. Skooglund, <i>Lic.</i>]			45	70	115	0	6	1	7	0	0	45	43	3	27	132
" Plymouth,		1892	1894	Gomer James,		William C. Jones,	'84	'05	45	70	115	0	6	1	7	0	0	0	0	0	0	20
" West,		1858	1901	W. B. Evans,		[H. M. Porter, <i>Lic.</i>]			10	18	28	0	0	0	0	0	0	0	0	0	0	2
Plymouth, <i>W'dsh,</i>		1883	1884	John Ehlander,		James Vinson Stephens,	'84	'03	69	102	171	0	1	5	6	4	6	0	10	0	5	75
" Pilgrim,		1864	1875	William T. Jones,		James A. Jones,	'77	'08	23	59	82	7	2	4	6	2	3	0	5	0	13	64
" Elm,		1884	1884	Reese Lumley,		H. R. Hughes,	'94	'01	133	142	275	8	3	3	6	3	8	11	22	0	6	140
Pottersville,		1891	1896	Rees H. Close,		Owen Thomas,	'95	'09	80	100	180	11	6	1	7	0	0	0	0	0	10	120
		1851	1872	Mrs. N. G. Corbin,		Arthur R. Fisk,	'08	'09	25	60	85	4	34	0	34	1	2	5	8	9	6	45

^a201 Lathrop st.

^c838 N st.

^b3043 C st.

^aWalston.

CHURCHES	SUNDAY SCHOOLS		OFFERINGS FOR THE BENEVOLENT SOCIETIES										SALARIES, VALUES, ETC.										
	Places	Mem	V. P. Men	S. Mem	Orig.	A. B. C. F. M.	Wom's	Y. P. M.	C. E. Soc.	C. C. B. Soc.	C. H. M. Soc.	A. M. Soc.	A. S. S. & P. S.	Min. Relief	Totals	Other Contr.	Ind. Gifts	Home Exp.	Salaries	Value Ch. Property	Invest. Funds	Amt. of Debt	
Johnstown,		169	40	0	0	80	80	80	80	80	80	80	80	80	81	80	0	0	\$0	\$25,000	\$0	\$0	0
Kane,		165	0	0	0	60	11	10	14	139	38	21	52	4	0	0	0	0	2,294	20,000	2,500	0	0
Lauder,		50	0	0	0	9	0	0	0	7	0	4	0	0	0	0	0	0	150	100	0	0	0
Lansford, <i>Wetish</i> ,		429	70	97	15	4	0	0	15	104	9	2	2	0	0	0	0	0	33,450	0	0	2,300	0
" 24,		65	27	0	0	27	0	0	4	15	8	13	1	74	20	0	0	0	701	5,000	2,100	0	0
Le Raysville,		37	0	0	0	0	0	0	0	0	0	0	0	0	0	0	0	0	5,000	0	0	0	0
Lindsay,		65	0	0	0	0	0	0	0	0	0	0	0	0	0	0	0	0	2,100	0	0	0	0
McKeesport, Ist.,		130	0	15	10	41	0	10	0	10	0	0	0	0	71	11	0	0	11,200	15,000	0	3,200	0
" <i>Sec'dish</i> ,		88	23	0	0	15	0	0	0	20	0	2	0	37	55	0	0	0	805	4,000	3,100	900	0
Mahanoy City,		115	50	0	0	0	0	0	0	0	0	9	0	0	3,345	720	0	0	3,345	19,000	0	1,500	0
Meadville,		227	108	54	25	0	5	50	0	18	0	0	0	73	45	0	0	0	3,418	1,600	1,000	2,000	0
Milroy,		164	54	0	10	0	0	0	10	15	15	10	10	10	10	4	0	0	1,241	900	10,000	800	0
Miners Mills,		350	60	40	9	0	0	0	0	5	0	5	0	25	30	3	0	0	1,377	660	12,000	0	211
Minersville,		116	35	0	0	0	0	0	0	10	0	0	0	16	0	0	0	0	1,100	700	20,000	0	1,070
Monterey,		300	109	30	2	0	0	0	0	0	0	0	0	10	0	0	0	0	825	4,000	7,000	0	0
Mount Carmel,		90	32	0	0	0	0	0	0	7	0	0	0	30	44	10	0	0	1,436	1,000	6,000	0	0
Nanticoke, <i>Morial</i> ,		335	0	0	0	0	0	0	0	0	0	0	0	7	0	0	0	0	1,400	600	10,000	0	4,000
" Bethel,		328	28	0	0	0	0	0	0	10	0	0	0	19	0	0	0	0	2,000	1,000	25,000	0	1,000
Neath,		300	0	0	0	0	0	0	0	30	0	0	0	30	0	0	0	0	1,800	6,000	400	150	0
New Castle,		104	18	0	0	0	0	0	0	8	0	0	0	8	0	0	0	0	1,500	4,700	8,000	0	250
Olyphant,		250	59	63	623	102	72	130	326	140	30	81	1,504	250	0	0	0	0	6,492	3,000	125,000	14,180	0
Philadelphia, C.,		290	29	200	0	0	0	0	0	0	0	0	0	0	0	0	0	0	1,300	800	19,000	0	0
" <i>Pilgrim</i> ,		322	201	99	0	66	0	0	35	0	0	0	0	101	161	0	0	0	17,846	1,500	65,000	0	20,000
" Germantown,		350	50	40	10	0	5	15	12	10	3	10	65	3	10	65	3	0	4,500	55,000	0	4,500	0
" Park,		500	30	0	0	0	0	0	0	0	0	0	0	12	0	0	0	0	172	4,500	8,000	0	5,375
" Kensington,		774	122	53	10	20	0	10	0	10	0	10	10	70	105	150	0	0	3,574	1,200	35,000	0	13,000
" Snyder av.,		20	86	14	0	0	0	0	5	0	1	0	8	0	0	0	0	0	4,700	3,000	25,000	0	400
" Midvale,		35	30	15	0	0	0	0	0	0	0	0	0	0	0	0	0	0	1,500	65,000	0	20,000	
" Union,		82	40	0	65	0	6	0	0	0	0	19	0	90	79	0	0	0	2,000	150,000	0	31,000	
Pittsburg, Ist.,		161	80	41	0	0	0	0	10	0	0	2	0	12	0	0	0	0	4,000	150,000	0	0	
" <i>Pilgrim</i> ,		105	60	0	0	0	0	8	16	0	0	0	0	24	0	0	0	0	11,750	47,150	15,000	0	9,000
" <i>Sec'dish</i> ,		112	0	31	0	0	0	0	25	0	0	0	0	25	20	0	0	0	1,020	1,000	26,000	0	1,250
" Paritan,		45	0	6	0	0	0	0	2	5	0	13	0	13	0	0	0	0	1,600	5,000	0	0	
" Plymouth,		230	15	0	0	0	0	0	0	0	0	10	0	15	128	4	0	0	1,851	900	14,000	0	290
Pitston,		200	34	0	14	18	0	6	25	0	4	0	0	67	0	0	0	0	4,150	4,000	14,000	0	1,800
" <i>West</i> ,		200	0	5	0	0	0	7	10	0	0	0	0	22	29	0	0	0	2,848	1,000	15,000	0	3,400
Plymouth, F.,		345	0	89	0	0	0	6	0	0	0	0	0	6	0	0	0	0	5,200	900	15,000	0	0
" <i>Pilgrim</i> ,		276	78	0	0	0	0	0	2	0	0	6	0	8	0	0	0	0	1,150	1610	10,000	0	1,850
" Elm,		276	78	0	0	0	0	0	2	0	0	6	0	8	0	0	0	0	1,150	1610	10,000	0	1,850
Pottersville,		276	78	0	0	0	0	0	2	0	0	6	0	8	0	0	0	0	1,150	1610	10,000	0	1,850
																			150	2,000	0	0	0

† Missionary aid to salary. * No parsonage.

CHURCHES		CLERKS		MINISTERS		MEMBERS					ADMITTED			REMOVED			BAPT.		Fam.		
Cities or Towns	Org.	Churches Erected	Names	Names	Ord. C'd	Ma.	Fe.	To.	Ab.	C.	L.	To.	Di.	L.	R.	To.	Ad.	Inf.	Fam.		
Pottsville,	1845			William D. Williams,	'89	1	4	5	0	0	0	0	0	0	0	0	0	0	0		
Randolph,	1825	1871	Miss Gertrude A. Wood,	John Kershaw,	'73	'10	37	52	89	6	0	0	0	3	5	11	19	0	3	50	
Rendham,	1887	1888	John E. Morgans,	[O. Owens, Lic.]			5	11	19	0	0	0	0	0	0	18	18	0	0		
Reno, Swedish,	1884	1895					8	13	0	0	0	0	0	0	0	19	19	0	0		
Riverville,	1858	1858	Miss Clara B. Westgate,	John W. Miller,	'80	'09	5	22	27	5	2	0	2	3	0	0	3	0	0	28	
Ridgevay, Swedish,	1892		[No report.]																		
Rochester,	1892	1895	Adison W. Whistler,	Joseph H. Bausman, i.	'83	'92	25	80	105	0	0	0	0	3	7	0	10	0	5	30	
Roxborough,	1910	1910	Herbert Land,	J. H. Patriciaan,	'11	'36	49	85	0	85	0	0	0	0	0	0	0	0	0	50	
Scranton, Providence,	1855	1904	Robert R. Williams,	James Williams,	'97	'06	87	184	271	5	0	2	2	4	13	0	17	0	16	190	
" 1st,	1836	1857	John R. Jones,	David Jones, i.	'83	'90	106	233	339	0	5	3	6	2	8	6	6	20	1	18	152
" Plymouth,	1882	1893	Miss Lizzie A. Evans,		'87	'90	147	324	471	0	5	2	7	3	6	0	9	1	0	200	40
" Tabernacle,	1886	1888	Dea. Evan G. Reese,	William R. Edwards, i.	'81	'96	103	199	302	0	5	4	9	4	6	2	12	0	5	190	
" Puritan,	1889	1894	D. J. Williams,	Rees J. Rees, i.	'91	'90	104	202	306	10	9	1	10	3	1	0	4	1	33	250	
Shamokin,	1864	1896	David I. Davies,	Willam T. Williams,	'88	'05	10	40	50	0	3	0	3	1	0	0	1	1	15	55	
Sharon,	1854	1891	Frank B. Drake,	[Willis K. Williams, Lic.]	'10		45	80	125	5	8	0	3	3	13	19	0	0	6	78	
Shenandoah,	1806	1866	Miss Elizabeth Bellis,	B. Slavinski,	'10	'09	20	32	52	3	19	3	22	0	2	0	2	0	17	35	
Smithfield, East,	1801	1861	Miss Lou E. Phelps,	Thomas W. Spanswick,	'74	'11	30	66	96	21	0	4	4	2	4	0	2	0	0	45	
Slatington,	1859	1883	Richard O. Roberts,	Isaac T. Williams, i.	'06	'11	23	60	83	0	0	0	0	2	0	2	0	0	0		
Spartansburg,	1875						1	1	2	0	0	0	0	0	0	0	0	0	0		
Spring Brook, Yostrville,	1869	1883	Dea. Wm. W. Jones,	J. H. Armstrong,	'05	'10	16	16	32	0	0	1	1	0	0	0	0	2	0	14	
Spring Creek, West,	1847	1891	Mrs. A. J. Denning,	J. H. Armstrong,	'05	'10	1	7	8	0	0	0	0	1	0	1	2	0	2	15	
" "	1882	1882	Mrs. Lora V. Spencer,		'05	'10	18	32	50	4	8	3	11	0	7	0	7	1	0	27	
" Hillside,	1904	1904	Miss Anna M. Porter,				6	14	20	0	0	0	0	0	0	0	0	0	0		
Stockdale, Slanonic,	1900	1907	John E. Laska,				6	12	18	5	0	0	0	0	0	0	0	0	0	6	
Sugar Grove,	1828	1849	John M. McLean,				1	5	6	2	0	0	0	0	2	0	2	0	0	3	
Susquehanna,	1900	1900	William H. McCannon,	E. Rhys Williams,	'01	'07	33	77	110	15	8	3	11	4	9	3	16	5	2	150	
Taylor,	1872	1875	John J. Williams,	Thomas A. Humphreys, i.	'81	'06	47	94	141	0	4	8	12	0	1	0	1	0	12	80	
Titusville, Swedish,	1893	1905	Gust Linden,	[C. O. L. Nelson, Lic.]	'06	'17	22	39	49	4	1	0	1	0	2	22	24	0	2	15	
Wanamie,	1868		[No report.]																		
Warren, Swedish,	1890	1900	C. A. Samuelson,	A. J. Isakson,	'91	'06	39	52	91	1	1	3	4	0	6	7	13	0	15	100	
" West,	1887		Frank Hunt,	Hugh Jones, i.	'96	'96	4	15	19	5	0	2	2	1	2	17	20	0	0	25	
Wheatland,	1872		James Jarrett,	Thomas M. Griffith, i.	'74	'82	5	8	13	0	0	0	0	2	0	0	2	0	0	8	
Wilkesbarre, 1st, Welsh,	1869	1868	D. E. Jones,	Thomas Evans,	'85	'10	45	120	165	0	4	6	10	3	7	0	10	0	7	45	
" 2d,	1883	1883	Richard Pritchard,				34	81	115	0	13	4	17	1	4	10	15	3	11	43	
" Puritan,	1885	1887	James G. Jones,	Ebenezer J. Morris, i.	'71	'89	136	192	328	0	13	14	27	3	5	0	8	3	14	125	
Williamsport,	1903	1904	Dea. C. W. Huntington,	Evore Evans,	'95	'09	83	118	201	32	2	11	13	2	6	0	8	0	2	175	
Wind Gap,	1891	1897	Miss Mary L. Peters,	Ivor Thomas,	'79	'00	27	17	44	4	0	0	0	0	4	0	4	0	3	16	

CHURCHES	SUNDAY SCHOOLS		Y. P. Mens Mem	OFFERINGS FOR THE BENEVOLENT SOCIETIES										SALARIES, VALUES, ETC.											
	Superintendents	Mem		Orig.	F. M.	W. M.	C. E.	C. C.	B. C.	U. M.	A. M.	C. S. S.	Min. & P. S.	Relief	Totals	Other	Com'l	Trade	Home Exp.	Salaries	Value Ch. Property	Invest. Funds	Am't. of Debt		
Pottsville,		50	0	0	0	0	0	0	0	0	0	0	0	0	0	0	0	0	775	520	\$5,000	1,250	0		
Randolph,	M. K. Byham,	114	0	0	0	0	0	0	0	0	0	0	0	0	0	0	0	0	220	300	*2,500	0	200		
Rendлам,	James Rosser,	25	0	0	0	0	0	0	0	0	0	0	0	0	0	0	0	0	0	0	3,000	0	0		
Renovo,	Adolph Ericson,	16	0	0	0	0	0	0	0	0	0	0	0	0	0	0	0	0	0	0	0	0	0		
Riceville,	J. W. Miller,	75	0	0	0	0	0	0	0	0	0	0	0	0	0	0	0	0	850	600	*12,000	0	0		
Ridge-way,	[No report.]		0	0	0	0	0	0	0	0	0	0	0	0	0	0	0	0	2,000	1,000	*5,000	0	1,900		
Rochester,	Howard Bliss,	115	0	28	0	0	0	0	0	0	0	0	0	0	0	0	0	0	0	850	*20,000	0	6,000		
Roxborough,	Kosoph E. Kenworthy,	115	0	0	0	0	0	0	0	0	0	0	0	0	0	0	0	0	0	1,200	*15,000	100	668		
Seranton, Prov.,	William Frey,	115	0	0	0	0	0	0	0	0	0	0	0	0	0	0	0	0	0	0	0	0	0		
" 1st,	David J. Davis,	203	35	73	13	0	0	0	0	0	0	0	0	0	0	0	0	0	0	0	0	0	0	0	
" Plymouth,	J. H. Oliver,	m	665	0	29	10	40	0	0	0	0	0	0	0	0	0	0	0	0	0	0	0	0	0	
" Tabernacle,	Lowell Powell,	213	0	25	0	0	0	0	0	0	0	0	0	0	0	0	0	0	0	0	0	0	0	0	
" Puritan,	Thomas S. Rees,	250	60	0	0	0	0	0	0	0	0	0	0	0	0	0	0	0	0	0	0	0	0	0	
Shamokin,	David J. Davies,	166	95	0	0	0	0	0	0	0	0	0	0	0	0	0	0	0	0	0	0	0	0	0	
Sharon,	John Hughes,	h	75	35	0	4	0	0	0	0	0	0	0	0	0	0	0	0	0	0	0	0	0	0	
" South,	John Davis,	125	0	0	0	0	0	0	0	0	0	0	0	0	0	0	0	0	0	0	0	0	0	0	
Shenandoah,	William J. Lewis,	85	0	0	0	0	0	0	0	0	0	0	0	0	0	0	0	0	0	0	0	0	0	0	
Smithfield,	Wellman E. Phelps,	h	83	0	0	5	17	0	0	0	0	0	0	0	0	0	0	0	0	0	0	0	0	0	
Slatington,	Robert O. Roberts,	167	0	0	0	3	0	0	0	0	0	0	0	0	0	0	0	0	0	0	0	0	0	0	
Spartansburg,	William J. Jones,	8	15	0	0	0	0	0	0	0	0	0	0	0	0	0	0	0	0	0	0	0	0	0	
Spring Brook,	A. B. Olmstead,	30	0	0	0	0	0	0	0	0	0	0	0	0	0	0	0	0	0	0	0	0	0	0	
Spring Creek, W.,	U. Jay Spencer,	h	120	0	0	0	0	0	0	0	0	0	0	0	0	0	0	0	0	0	0	0	0	0	
" Hillside,	John E. Laska,	50	0	0	0	0	0	0	0	0	0	0	0	0	0	0	0	0	0	0	0	0	0	0	
Stoekdale,	Sugar Grove,	0	0	0	0	0	0	0	0	0	0	0	0	0	0	0	0	0	0	0	0	0	0	0	
Susquehanna,	Susquehanna,	92	0	0	0	0	0	0	0	0	0	0	0	0	0	0	0	0	0	0	0	0	0	0	
Taylor,	Thomas J. Hughes,	140	50	0	12	0	0	0	0	0	0	0	0	0	0	0	0	0	0	0	0	0	0	0	
Trensville,	Elof Nelson,	38	0	0	0	0	0	0	0	0	0	0	0	0	0	0	0	0	0	0	0	0	0	0	
Wanamie,	[No report.]																								
Warren, Swedish,	John Williams,	73	22	0	0	0	0	0	0	0	0	0	0	0	0	0	0	0	0	0	0	0	0	0	
West,	Clarence Hunt,	20	0	0	0	0	0	0	0	0	0	0	0	0	0	0	0	0	0	0	0	0	0	0	
Wheatland,	David E. Jones,	117	64	0	0	0	0	0	0	0	0	0	0	0	0	0	0	0	0	0	0	0	0	0	
Wilkesbarre, 1st,	William L. Williams,	193	35	0	20	0	0	0	0	0	0	0	0	0	0	0	0	0	0	0	0	0	0	0	
" 2d,	B. F. Williams,	475	80	0	40	8	12	33	0	7	0	110	89	11	2,650	0	0	0	0	0	0	0	0	0	
" Puritan,	Dea. John B. Otto,	182	35	101	23	48	5	24	23	18	5	19	175	228	21	3,228	0	0	0	0	0	0	0	0	
Williamsport,	William Davis,	h	63	0	0	0	0	0	0	0	0	0	0	0	0	0	0	0	0	0	0	0	0	0	
Wind Gap,																									

† Missionary aid to salary. * No parsonage.

PENNSYLVANIA SUMMARY.

NAME OF STATE ORGANIZATION: CONGREGATIONAL CONFERENCE OF PENNSYLVANIA.

NAMES OF CHURCHES ADDED: Burtonwood; Jermyn; Roxborough.

NAMES OF CHURCHES DROPPED: Philadelphia, Puritan; Philadelphia, Lindley; Pittsburg, Trinity.

CHURCHES: *Supplied by*, — Pastors installed, 19; pastors, 55; licensees, 10; supplies, 3; vacant, 27. Total, 114.

MINISTERS: Pastors installed, 19; pastors, 55. Total, 74. Without charge, 16. Total number of ministers, 90.

MEMBERSHIP: No. of males, 4,856; No. of females, 8,554. Total, 13,410. Absent, 705. *Additions*, — on confession, 639; by letter, 218. Total, 857. *Removals*, —

death, 131; dismission, 281; revision, 901. Total, 1,313.

BAPTISMS: Adults, 92; infants, 707.

PENNSYLVANIA SUMMARY.

FAMILIES: 8,341.
 SUNDAY SCHOOLS: Members, 15,439.
 YOUNG PEOPLE'S SOCIETIES: Societies, 52; members, 2,902.
 MEN'S ORGANIZATIONS: Societies, 26; members, 1,401.
 CONTRIBUTIONS: American Board (churches, 42), \$1,424; Woman's Board (14), \$4,555;
 Congregational Education Society (18), \$182; Congregational Church Building
 Society (35), \$551; Congregational Home Missionary Society (66), \$1,321; Ameri-
 can Missionary Association (30), \$533; Congregational Sunday School and Pub-
 lishing Society (43), \$369; Ministerial Relief (15), \$232. Total (88), \$5,073.
 Other and special Congregational gifts, \$1,971; undenominational offerings,
 \$1,259. Grand total, \$8,363.
 HOME EXPENSES: No. of churches reporting, 72; amount, \$140,695.
 INCREASE: Sunday School Members, 180.
 DECREASE: Members, 456; Young People's Societies of Christian Endeavor, 1,082;
 Benevolence, \$1,361; Home Expense, \$3,647; Value of Property, \$192,396;
 Amount of Debt, \$13,571.

For Fifth-Year Statistics see General Summaries.

PORTO RICO. (Report of 1910.)

No State Organization.

CHURCHES		CLERKS		MINISTERS		MEMBERS					ADMITTED			REMOVED			BAPT.			
Cities or Towns	Org.	Churches	Names	Names	Ord.	C'd	Ma.	Fe.	To.	Ab.	C.	L.	To.	Di.	L.	R.	To.	Ad.	Inf.	Fam.
Fajarda,	1901	1905	Lorenzo Martinez,	Thomas M. Corson,	'06	'11	50	87	137	5	22	3	25	2	0	33	35	0	12	
Humacao, San Pablo,	1901			Thomas M. Corson,	'06	'11	76	47	123											
Juncos,	1902				'06	'11	62	30	92											
La Ceiba,	1907		Juan Robles,				6	7	13	0	0	0	0	0	0	0	0	0	0	0
Las Cabezas,	1904	1906	Miguel Robles,				36	45	81	6	10	0	10	0	0	3	3	0	5	
Luquillo,	1905		Mmanuel Paris,				7	9	16	0	3	0	3	0	0	5	5	3	0	
Mameyes, Primero,	1907		Mmanuel Paris,				3	5	8	0	0	0	0	0	0	5	5			
San Lucas, La Lama,	1908			Thomas M. Corson,	'06	'11	7	5	12											
Yabucoa,	1906			Thomas M. Corson,	'06	'11	35	33	68											

NAME OF STATE ORGANIZATION: None.

CHURCHES: Pastors, 9. Total, 9.

MINISTERS: Pastors, 1.

MEMBERSHIP: No. of males, 282; No. of females, 268. Total, 550. Absent, 11.

ADDITIONS. — on confession, 35; by letter, 3. Total, 38. Removals, — death, 2;

revision, 46. Total, 48.

BAPTISMS: Adults, 3; infants, 17.

SUNDAY SCHOOLS: Members, 473.

RHODE ISLAND.

RHODE ISLAND STATE CONFERENCE. Organized May 3, 1899. OFFICERS: Rev. Eric I. Lindh, Pawtucket, moderator; Rev. C. Fremont Roper, River Point, statistical secretary; Arthur W. Clafin, 64 So. Main st., Providence, treasurer. SESSION OF 1911: Union church, Providence, May 9, 10.

CHURCHES		CLERKS		MINISTERS		MEMBERS					ADMITTED			REMOVED			BAPT.			
Cities or Towns	Org.	Churches	Names	Names	Ord.	C'd	Ma.	Fe.	To.	Ab.	C.	L.	To.	Di.	L.	R.	To.	Ad.	Inf.	Fam.
Anbarn, Swedish,	1895		P. Anderson,	Carl Gustaf Ryden,	'05	'10	28	33	61		0	1	1	0	0	0	3	0	11	33
Barrington,	1718	1806	Miss Harriet A. Rea,	Alfred W. Budd,	'06	'09	48	99	147	46	3	7	10	4	0	0	4	2	4	134
Bristol,	1680	1856	Robt. A. McCaughey,				114	279	393	130	0	2	2	4	0	0	4	8	0	180
Central Falls,	1845	1883	Charles W. Arnold,				84	187	271	40	1	0	1	6	0	0	6	1	4	175
Chepachet,	1846	1846	Mrs. Howard W. Farnum,	Clarence P. Emery,	'99	'08	29	62	91	25	0	0	0	0	5	0	5	0	6	60
Cranston, Howard,	1873	1872	Miss Agta M. Johnson,	R. K. Wickett,	'77	'92	14	52	66	28	12	0	12	0	2	0	2	12	1	18
" Edgewood,	1873	1901	Fred Manchester,	John Hale Larry,	'73	'07	31	66	97	35	0	10	10	0	1	0	1	0	0	150
Crompton, Swedish,	1890	1890	Arthur D. Hawkinson,	A. Liljengren,	'04	'09	28	40	68		0	0	0	3	0	0	3	0	6	30
East Greenwich,	1894	1895	Frank Johnson,	Anders O. Peterson,	'95	'03	23	43	66	10	1	0	1	2	4	0	2	25	25	
East Providence, Newnan,	1643	1810	George H. Carpenter,	Burton A. Lucas,	'97	'09	74	130	204	74	1	6	7	7	2	0	9	1	5	125
" United,	1881	1904	Clifford T. Williams,	Frank Louis Bristol,	'75	'07	51	123	174	20	15	2	17	0	5	0	5	9	5	273
" Hope,	1889	1887	Charles E. Sutton,	Oliver P. Emerson,	'71	'09	28	49	77	24	0	2	2	2	2	0	2	0	0	85
" "	1904		Mrs. Sarah E. Kent,	Edwin S. Gould,	'73	'08	11	23	34	1	1	2	3	3	0	3	0	6	1	25
Kingston,	1695	1820	Bernon E. Helme,	Charles P. Redfield,	'99	'05	27	55	82	24	0	3	3	2	2	2	0	4	0	70

CHURCHES	SUNDAY SCHOOLS		Y. P. S.		OFFERINGS FOR THE BENEVOLENT SOCIETIES										HOME EXP.		SALARIES, VALUES, ETC.		
	Places	Mem	Men's Org.	W. M. F. M.	A. B. C. F. M.	Wom's Bds.	C. E. Soc.	C. C. B. Soc.	C. H. M. A. Soc.	A. & P. S. Soc.	C. S. S. & P. S. Soc.	Min. Relief	Totals	Other Congl	Un-der-stand-ings	Home Exp.	Value Ch. Property	Invest. Funds	Amt. of Debt
Fajardo,	Miss Jane A. McLiver,	240		\$0	\$0	\$0	\$5	\$0	\$0	\$0	\$0	\$0	\$5	\$10	\$95	\$8,229			
Humacao,																			
Juncos,																			
La Ceiba,	Juan Robles,	65		0	0	0	0	0	0	0	0	0	0	0	0	0			
Las Cabezas,	Miss Grace E. Josselyn,	137		0	0	0	0	0	0	0	0	0	0	0	55		1,200		
Luquillo,	Manuel Paris,			0	0	0	0	0	0	0	0	0	0	0	0	0			
Maneyes,	Manuel Paris,	31		0	0	0	0	0	0	0	0	0	0	0	0	0			
San Lluens,																			
Yabroca,																			

CONTRIBUTORS: No. of churches contributing, 2. Church Building, \$5. Total, \$5. HOME EXPENSES: No. of churches reporting, 2; amount, \$150. Other and special congregational gifts, \$17. Total, \$22.

For Fifth-Year Statistics see General Summaries.

CHURCHES	SUNDAY SCHOOLS		Young People's Societies, Mem.		Men's Organizations		OFFERINGS FOR THE BENEVOLENT SOCIETIES										Home Expenses		SALARIES, VALUES, ETC.		
	Places	Members	Young People's	Men's	A. B. C. F. M.	Womans' Bds.	Conl. Soc.	Conl. Church Bldg. Socy.	Conl. Home Miss. Soc.	Am. Miss. Association	Cong. S. S. and Pub. Soc.	Ministerial and Relief, State and National	Totals	Other Congregational Offerings	Un-der-stand-ings	Home Expenses	Salar-ies	Value Church Property	Invest-ment Funds	Amt. of Debt	
Albany,	John Nyström,	113	18	0	0	\$0	\$8	\$0	\$0	\$0	\$0	\$0	\$0	\$0	\$0	\$11	\$800	\$2,800	2,600	\$800	
Barrington,	Dea. Frederick P. Church, h	65	20	0	42	130	38	20	65	57	40	3	395	75	84	1,995	1,000	15,000	2,600	0	
Bristol,		220	75	0	103	149	9	43	53	31	3	5	396	149	149	2,500	60,000	15,000	1,800		
Central Falls,	Robert Cushman,	h 340	66	181	210	38	58	80	71	72	0	716	200	4,188	1,600	40,000	3,000	0	0		
Chepachet,	Dea. Stephen C. Irons,	h 71	42	0	29	28	5	5	27	5	5	109	10	632	4800	5,000	2,980	0	0		
Cranston, How'd.,	Howard Sheffield,	127	28	0	0	0	4	0	10	0	0	14	4	762	1,700	6,000	0	0	0		
" Edgewood,	Fred D. Thompson,	57	25	0	0	0	0	0	5	0	0	5	32	2,660	1,200	20,000	5,250	0	5,250		
Crompton,	J. A. Swanson,	51	25	0	0	0	0	0	5	0	0	5	858	858	450	5,357	0	1,400	600		
East Greenwich,	Frank Johnson,	59	15	0	0	0	0	0	5	0	0	5	816	450	4,345	0	0	0	0		
E. Providence, N.,	Arthur C. Bradley,	167	0	9	128	23	12	20	36	17	0	245	53	149	2,235	1,000	10,000	0	0		
" Riverside,	Frank W. Kingsford,	h 335	45	3	4	5	3	3	16	4	0	38	16	1,234	800	10,000	0	0	0		
" United,	Cornelius L. Bourne,	h 115	24	0	20	14	3	17	8	9	1	79	10	41	1,200	900	*8,000	700	0		
" Hope,	Thomas C. Carpenter,	70	0	0	0	5	0	3	0	2	0	10	6	356	156	*500	5,000	0	0		
Kingston,	Herbert J. Wells,	68	0	0	27.5	81	0	59	12	92	27	16	562	27	1,700	1,000	6,500	5,000	0		

† Missionary aid to salary. * No parsonage.

Churches	Cities or Towns	CLERKS		MINISTERS		MEMBERS						ADMITTED			REMOVED			BAPT.		Fam.		
		Churches	Names	Names	Ord.	C. & D.	Ma.	Fe.	To.	Ab.	C.	L.	To.	Di.	L.	R.	To.	Ad.	Inf.			
Little Compton,		1704	1823-4	J. Webster Coombs,		'06	'11	25	47	72	24	0	0	0	0	2	3	0	5	0	1	60
Newport, United,		1720	1856	Dea. A. R. Manchester,		'07	'10	116	284	350	46	3	5	8	2	6	6	1	13	0	3	300
" Union,		1824	1871	Dea. Wm. T. Berry,				34	78	112	22	0	0	0	0	2	0	0	2	0	0	36
Pawtucket, 1st,		1829	1868	Elmer S. Hosmer,				161	311	472	70	7	5	12	8	5	2	15	4	3	300	
"	Darlington,	1908	1908	Henry M. Soule,				28	68	96	0	7	4	11	1	3	0	4	0	0	0	300
"	Park place,	1882	1885	Mrs. Willard A. Brackett,		'94	'07	175	408	583	64	12	11	23	7	11	70	88	4	15	800	
"	Smithfield av.,	1892	1905	Mrs. Anna L. Perkins,		'93	'05	106	294	370	23	24	5	29	5	5	10	0	0	0	600	
"	Steedish,	1892	1895	Nils Nilson,		'93	'05	106	294	370	23	24	5	29	5	5	10	0	0	0	600	
Peacedale,		1857	1872	John R. Carpenter,		'89	'10	44	60	104	23	7	9	16	1	4	3	8	0	5	50	
Providence,	Beneficent,	1743	1810	Royal H. Gladding,		'83	'89	71	167	238	32	7	0	7	4	4	3	0	7	6	0	200
"	Armenian,	1843	1905	D. Daniels,		'98	'10	251	502	753	100	18	32	50	6	8	0	14	0	0	0	28
"	Free Evang'l,	1843	1905	Elisha P. Durfee,		'07	'07	68	139	227	50	2	1	3	2	1	0	0	1	0	0	28
"	Central,	1852	1893	Charles W. Parmlee,		'95	'10	297	564	861	174	8	18	26	14	10	2	32	8	4	600	
"	North,	1869	1874	Wallace C. Winsor,		'06	'11	144	321	465	45	3	4	7	5	3	0	8	3	5	242	
"	Pilgrim,	1871	1871	Anthony B. Gay,		'87	'05	295	638	933	160	22	2	24	19	18	1	38	15	5	625	
"	Union,	1878	1881	Frank R. LeBree,		'93	'07	106	261	367	35	3	4	7	0	2	0	2	0	2	9	400
"	Plymouth,	1885	1885	Perky D. Meader,		'87	'05	43	89	132	0	2	0	2	2	2	0	2	0	4	3	100
"	Academy av.,	1885	1885	Perky D. Meader,		'87	'05	43	89	132	0	2	0	2	2	2	0	2	0	4	3	100
"	Free, Steedish,	1895	1870	Nimrod Flodin,		'96	'05	120	210	330	0	0	47	47	1	30	6	37	0	6	3	100
"	Elmwood Tem.	1895	1870	Benjamin F. Robinson,		'95	'10	48	113	161	26	7	11	18	2	11	12	23	2	1	90	
"	Highland,	1895	1890	Mrs. N. F. Pope,		'74	'90	24	77	101	29	2	5	7	0	2	6	1	2	0	70	
River Point,		1849	1849	Dea. Thomas M. Holden,		'85	'04	79	130	209	60	0	2	2	3	3	0	0	0	0	150	
Savlesville,		1880	1873	Thornton Pease,		'74	'08	42	79	121	12	17	4	21	2	0	6	11	8	128		
Statersville,		1816	1838	Dea. George E. Tabor,		'74	'08	42	79	121	12	17	4	21	2	0	6	11	8	128		
Thornton,		1889		Miss May Wescott,		'82	'10	38	52	90	21	1	0	1	0	8	2	10	0	0	30	
Tiverton,		1746	1845	Miss Florence W. Brown,		'74	'07	13	42	55	14	1	0	1	0	1	0	2	1	1	80	
Westerly, Pawtucket,		1843	1849	Alexander Ferguson,		'96	'07	126	230	356	38	11	5	16	3	5	0	8	3	9	164	
Wood River Junction,	Alton,	'93	1896	Richard Riley,		'90	'00	12	18	30											55	
Woonsocket,		1834	1899	Miss G. M. Partridge,		'91	'08	60	142	202	40	4	5	9	2	4	31	37	2	12	250	

NAME OF STATE ORGANIZATION: RHODE ISLAND STATE CONFERENCE.
 CHURCHES: *Supplied by*, — Pastors installed, 8; pastors recognized, 1; pastors, 32; vacant, 2. Total, 43.
 MINISTERS: Pastors installed, 8; pastors recognized, 1; pastors, 32. Total, 41. Without charge, 10. Total number of ministers, 51.
 MEMBERSHIP: No. of males, 3,213; No. of females, 6,721. Total, 9,934. Absent, 1,570. *Additions*, — on confession, 213; by letter, 216. Total, 429. *Removals*, — death, 123; dismission, 182; revision, 159. Total, 464.
 BAPTISMS: Adults, 96; infants, 139. FAMILIES: 7,964.
 SUNDAY SCHOOLS: Members, 8,009. YOUNG PEOPLE'S SOCIETIES: Societies, 24; members, 1,006. MEN'S ORGANIZATIONS: Societies, 12; members, 719. CONTRIBUTIONS: American Education Board (churches, 26), \$5,737; Woman's Boards (33), \$6,401; Congregational Education Society (28), \$608; Congregational Church Building Society (30), \$1,078; Congregational Home Missionary Society (32),

SOUTH CAROLINA.

CONGREGATIONAL ASSOCIATION OF: Organized 1899. OFFICERS:

CHURCHES		CLERKS		MINISTERS		MEMBERS						ADMITTED			REMOVED			BAPT.			Fam.
Cities or Towns	Org.	Churches	Names	Names	Ord. C'd	Ma.	Fe.	To.	Ab.	C.	L.	To.	Dh.	L.	R.	To.	Ad.	Inf.	Ad.	Inf.	Fam.
Charleston, Circular,	1860	1860	Richard G. Lawrence,	Abraham L. DeMond,	'91 '10	27	61	88	14	9	5	14	0	0	0	0	7	0	7	0	43
" Plymouth,	1867	1868	Joseph A. Brown,			47	111	158	0	2	0	2	9	2	2	13	0	0	0	0	26
Chester, Ebenezer,	1902					5	6	11	0												
Chester Co., Adamville,	1909					12	11	23	9												9
Columbia, Pilgrim,	1894					9	11	20													
Eastover, Macedonia,	1897					23	38	61	5	3	3	6	4	0	0	0	4	3	0	0	25
Greenville, Grace,	1902	1906	James Hunt,	Henry S. Boulware,	'02	10	12	22	0	1	1	2	1	0	0	1	1	0	1	0	15
" Mt. View,	1909		M. J. Heyward,	Henry S. Boulware,	'09	12	13	25													
Horrell, Cedar Creek,	1894			Spencer L. Jones,	'70 '10	16	28	44	0	4	0	4	0	0	0	8	4	1	0	0	26
Lykesland, Veigle Chapel,	1894	1895	Isaac Veal,	Spencer L. Jones,	'70 '96	7	17	24	15	2	0	2	0	0	0	0	1	0	1	0	7
Winnboro, Plymouth,	1896	1898	Mrs. Susie Peay,			4	6	10													
" Wateree,	1901																				

NAME OF STATE ORGANIZATION: CONGREGATIONAL ASSOCIATION OF SOUTH CAROLINA.

CHURCHES: *Supplied by*, — Pastors, 3; supplies, 2; vacant, 7. Total, 12.

MINISTERS: Pastors, 2. Total, 2.

MEMBERSHIP: No. of males, 183; No. of females, 323. Total, 506. Absent, 43.

Additions, — on confession, 21; by letter, 9. Total, 30. *Removals*, — death, 14; dismission, 2; revision, 10. Total, 26.

BAPTISMS: Adults, 16; infants, 1.

FAMILIES: 131.

SUNDAY SCHOOLS: Members, 492.

YOUNG PEOPLE'S SOCIETIES: Societies, 2; members, 60.

CONTRIBUTIONS: American Board (churches, 2), \$27; Congregational Church Building Society (2), \$43; American Missionary Association (3), \$13; Congregational

CHURCHES	SUNDAY SCHOOLS		OFFERINGS FOR THE BENEVOLENT SOCIETIES										SALARIES, VALUES, ETC.									
	Places	Superintendents	Members	Young People's Societies, Men.	Men's Organizations	A. B. C. F. M.	Women's Boards	Conl. Bd. Soc.	Conl. Church Bldg. Society	Conl. Home Miss. Soc.	Am. Miss. Association	Conl. S. S. and Pub. Soc.	Ministerial and Relief, State and National	Totals	Other (Congregational Offerings)	Denominational * Gifts	Home Expenses	Salaries	Value Church Property	Investment Funds	Amount of Debt	
Charleston, Cir., Plymouth,	William H. Harvey, Dr. R. J. Macbeth,	h	135	15		\$26	\$0	\$0	\$40	\$0	\$0	\$0	\$0	\$72	\$170	\$0	\$1800	\$1000	\$20,000	\$	\$1,000	
Chester, Chester Co., Columbia, Eastover, Greenville, Grace,			31	0		0	0	0	0	0	0	0	0	0	0	0	0	0	0	0	0	0
" Mt. View, Horrell, Lykesland, Wimsboro, Ply., "	James Hunt, Julius Hands, Isaac Veal, Mrs. Susie Peay,	h	43	45		1	0	0	3	0	0	0	0	11	0	0	0	180	*2,500	0	0	
Watece,		m	13	0		0	0	0	0	0	0	0	0	5	10	3	275	50	*1,000	575	425	

† Missionary aid to salary. * No parsonage.

Sunday School and Publishing Society (3), \$10. Total (5), \$93. Other and special Congregational gifts, \$248; undenominational offerings, \$14. Grand total (6), \$355.
 HOME EXPENSES: No. of churches reporting, 5; amount, \$2,768.
 INCREASE: Members, 4; Sunday School Members, 170; Young People's Societies of Christian Endeavor, 20; Value of Property, \$1,960.
 DECREASE: Benevolence, \$32; Home Expense, \$121; Amount of Debt, \$2,694.
 LEGACIES: Greenville, Mt. View, \$60.

For Fifth-Year Statistics see General Summaries.

CHURCHES	SUNDAY SCHOOLS		OFFERINGS FOR THE BENEVOLENT SOCIETIES										SALARIES, VALUES, ETC.									
	Places	Superintendents	Members	Young People's Societies	Men's Organizations	A. B. C. F. M.	Women's Boards	Concl. Ed. Soc.	Church Bldg. Society	Congl. Home Miss. Soc.	Am. Miss. Association	Cong. S. S. and Prot. Soc.	Ministerial Relief State and National	Totals	Other Congregational Offerings	Unconventional Gifts	Home Expenses	Salaries	Value Church Property	Investment Funds	Amount of Debt	
Aberdeen	H. C. Johnson	130	34	0	\$69	\$28	\$12	\$44	8	119	5	11	817	815	895	\$1,029	\$3,400	6,000	0	1,500	0	
Academy	William B. Smith	115	75	0	32	62	1,018	8	5	119	5	11	15	1,295	952	750	600	6,000	0	0	0	
Ada	Mrs. Merrill	45	0	0	0	0	0	0	0	0	0	0	1	9	117	55	150	700	2,700	0	1,020	0
Akaska	Glucksthal, J. T. Schanzelbach, ^a	55	0	0	0	0	0	0	0	30	30	30	0	20	2,100	0	200	2,100	0	200	0	0
"	Elger, John Eichelberg	60	0	0	0	0	0	0	0	30	30	30	0	10	13	0	350	2,888	*2,300	0	0	0
"	Elger, Mrs. H. M. Webster	30	0	0	0	0	0	0	0	20	20	20	3	10	13	0	1,025	1,000	5,000	0	0	0
Alcester	A. S. Disbrow	42	0	0	0	21	20	0	0	20	20	20	0	61	0	0	1,025	1,000	5,000	0	0	0
"	Anna	95	10	0	5	40	0	0	0	33	33	33	15	114	0	11	1,475	15,000	15,000	0	2,980	0
Armour	Peter Ernesse	40	0	0	0	5	3	0	0	33	33	33	2	20	5	20	550	5,300	5,300	0	100	0
Ashton	Geo. Rhodes	60	0	0	7	32	37	0	0	28	4	6	6	120	11	56	500	400	*2,000	0	0	0
Athol	Alvin Price	30	25	0	0	0	0	0	0	9	9	9	0	15	0	0	275	300	*600	0	0	0
Badger	Andrew Nelson	185	30	0	25	20	10	7	166	71	5	23	3	166	85	25	1,925	1,000	7,000	0	0	0
Belle Fourche	Albert Ingalls	150	40	20	15	51	50	10	71	71	71	4	4	201	100	25	1,200	900	6,000	0	0	0
Beresford	Mrs. H. W. Jamison	150	40	20	15	51	50	10	71	71	71	4	4	201	100	25	1,200	900	6,000	0	0	0
Bethel										30	30	30	0	10	0	0	211	200	*900	0	0	0
Bismarck										4	4	4	4	19	0	0	0	0	0	0	0	0
Blaine	W. R. Sisson	25	0	0	5	20	0	2	4	4	4	4	4	19	0	0	0	0	0	0	0	0
Bonesteel	Mrs. B. Backus	50	12	0	0	0	0	11	10	10	10	7	7	48	0	0	1,282	4,000	4,000	0	1,300	0
Bon Homme	Frank Bussey									3	3	3	3	13	0	25	408	400	*2,000	0	0	0
Bowdle										5	5	5	5	10	0	0	0	4,000	4,000	0	0	0
Brantford	Mrs. Mary Johnston	25	0	0	0	38	30	0	0	68	0	0	0	68	0	15	300	225	0	0	0	0
Brentford	A. D. Moore	60	35	0	14	0	4	8	44	10	8	8	8	83	0	11	950	4,700	3,600	0	0	0
Bryant	E. D. Landon	90	50	0	6	6	0	4	15	8	8	8	8	42	0	6	0	4,000	3,650	0	100	0
Buffalo	J. S. Whitney	30	0	0	0	0	0	0	0	1	1	1	1	2	0	0	0	0	0	0	0	0
Canova	M. F. Beveridge	137	0	0	21	13	21	21	9	75	12	21	9	172	5	22	1,000	900	6,000	0	450	0
Canton	Frank Nash	130	0	0	28	0	0	21	55	11	16	16	16	55	0	64	8,170	10,000	10,000	0	125	0
Carlock	Johannes, Ignatz Mathies	60	0	0	0	0	0	0	0	8	8	8	8	16	0	1,200	255	950	0	0	0	
"	Dallas, Jacob Philipp	10	0	0	0	0	0	0	0	4	4	4	4	4	0	0	60	0	0	0	0	
"	Dixon, Jacob Zinkmann	12	0	0	0	0	0	0	0	4	4	4	4	4	0	0	84	0	0	0	0	
"	Gregory, Philipp Philipp	10	0	0	0	0	0	0	0	3	3	3	3	3	0	0	0	0	0	0	0	
Carter	Alice Russell	16																*600				
Carthage	Mrs. Geo. Barnett	90	50	0	0	6	0	0	0	10	5	8	5	15	11	0	3,025	4800	7,300	0	600	0
Centerville	Mrs. Bertha C. Stover	70	0	0	12	29	20	0	0	4	4	4	4	65	0	0	1,875	1,000	12,000	0	1,200	0
Chamberlain	Mrs. L. B. Laughlin	25	0	0	0	0	0	0	0	1	1	1	1	4	0	0	175	4300	2,000	0	0	0
Chelsea	Josiah Sauschal	90	20	0	0	25	18	6	49	6	49	6	49	98	0	20	1,500	1,000	7,000	0	600	0
Clark	E. J. Tupper																					

Missionary aid to salary. No parsonage.

^a Akaska.

CHURCHES		CLERKS		MINISTERS		MEMBERS					ADMITTED				REMOVED				BAPT.		Fam.
Cities or Towns	Org.	Churches Erected	Names	Names	Ord.	C'd	Ma.	Fe.	To.	Ab.	C.	L.	To.	Di.	L.	R.	To.	Ad.	Inf.		
Clear Lake,		1902 1903	T. L. Vought,	Geo. A. McKinley,	'99	'05	34	54	88	16	0	8	9	0	8	4	9	0	6	45	
Columbia,		1883 1885	Mrs. M. C. Hunsberger,	Thomas P. Thomas,	'85	'10	14	21	35	4	5	2	7	0	3	4	7	5	3	80	
Conata,		1908 1909	Mrs. Uley,	[Ana M. Truax, Lic.]	'10		8	12	20	14	0	0	0	0	0	0	0	0	0	10	
Cottonwood,		1907 1908	Harry B. Young,	[Robert Hoffman, Lic.]	'10		5	21	26	0	2	0	0	0	0	0	0	0	0	16	
Cresbard,		1885 1895	Mrs. G. W. Sweeten,	Francis H. Chapman,	'04	'10	10	17	27	2	1	9	10	0	4	0	4	1	2	15	
Custer,		1880 1881	Mrs. M. E. Amslie,	Katharine W. Powell,	'05	'08	8	51	59	15	1	2	1	4	4	0	9	0	1	80	
Deadwood,		1877 1877	James Baker,	Isaac W. Cassell,	'03	'08	25	59	84	28	0	3	3	2	5	0	7	0	1	130	
De Smet,		1880 1909	Geo. E. Mallory,	Isaac Wilson,	'09	'10	10	14	24	0	10	14	24	0	0	0	0	0	0	100	
Dewey,		1910	Miss Ollie Jeffries,		'09	'10	10	14	24	0	10	14	24	0	0	0	0	0	0	30	
Dover,		1883 1893	Frank E. Brown, ^a	Isaac W. Cassell,	'03	'08	10	9	19	1	4	0	4	0	0	0	0	0	0	20	
Drakola,		1893	Mrs. Ella C. Kriek,	Earnest B. Mounsey,	'09	'10	9	9	18	2	2	0	2	0	0	0	0	0	4	10	
Duncan,		1870 1887	Miss Kathrin M. French,	[William I. Beatty, U. B.]	'77	'08	26	63	92	17	3	2	3	1	2	0	3	2	3	36	
Elk Point,		1885 1887	Mrs. A. E. Webb, ^b	Ellis Crossley,	'08	'10	14	41	55	9	0	5	5	0	5	2	7	0	3	50	
Erwin,		1889 1902	Mrs. T. H. Jennings,	Allan L. Curtis,	'09	'09	26	45	71	20	0	3	3	1	0	0	1	0	0	80	
Estelline,		1889 1902	John Klundt,		'09	'09	14	16	30	6	5	4	9	0	0	0	3	0	0	20	
Eureka, St. Paul's, German,		1904 1904																			
" Bethel, No. 1, "		1904																			
" Bethel, No. 2, "		1904 1904																			
" Friedens, "		1891 1909																			
" Herrick, "		1902 1906																			
Fairfax,		1902 1907																			
" Hope, German,		1899 1903	Charles Woerpel,	Jacob Morach,	'87	'07	30	31	61	0	8	0	8	0	0	0	0	0	4	35	
" Bethlehem, "		1893 1893	Peter Scholl,	Jacob Morach,	'87	'07	20	21	41	0	6	0	6	13	4	0	17	0	5	25	
Faulton,		1884 1887	Albert W. Morse,	Wilbur M. Evans,	'06	'11	36	69	105	0	0	0	0	0	3	0	0	0	0	60	
Fort Pierre,		1890 1909	Mrs. Robt. Barkley,	Evander P. Getchell,	'04	'09	13	39	52	17	0	0	0	0	0	0	0	0	1	100	
Frankfort,		1883 1895	Mrs. M. L. Yager,	[David Jopling, C. & M. A.]	'10		10	15	25	7	0	0	1	4	5	10	0	0	30		
Freedom,		1890	Mrs. C. D. Herrick,	[James Hoare, Lic.]	'09	'09	9	7	16	0	2	0	2	0	0	0	0	0	1	15	
Gann Valley,		1892 1892	Mrs. Maud M. Grace,	Earnest B. Mounsey,	'09	'09	3	13	16	2	0	0	2	0	0	0	0	0	2	50	
Garratson,		1888 1895	Mrs. Eva Meek,	John Alderson,	'97	'10	31	66	97	8	1	8	9	0	3	0	6	0	2	35	
Geddes,		1900 1910	Mrs. P. F. Latham,				31	66	97	8	1	8	9	0	3	0	3	0	4	80	
Gettysburg,		1883 1894	Mrs. Lovie George,	[William S. Harper, Lic.]	'10		24	26	50	9	4	6	10	1	8	0	9	4	0	40	
Glenview,		1888 1902	James Thompson, ^c	James S. MacInnes,	'99	'10	5	12	17	3	0	0	0	0	0	0	0	0	0	25	
Gotland,		1891 1891	Mrs. Ida M. Gifford ^d	[Charles Hayes, Lay.]	'10		88	97	185	13	3	1	4	0	1	0	1	3	7	200	
Grand River, Indian,		1894 1892	Jos. Chasing Hawk, ^e	[Anselm Kills Crow, Lay.]	'10		37	38	75	0	1	1	2	2	1	0	3	1	3	40	
" Messiah, Ind., "		1899 1899	Peter M. Lawrence, ^e																		
Greenleaf,		1895																			
Gregory,		1906 1907	John F. Jenkins,	Francis S. Ankrum,	'10	'10	18	19	37	0	4	7	11	0	0	0	0	4	0	32	
Hardingrove,		1909	Mrs. Jessie Elshire,	Albert C. Miller,	'92	'10	7	11	18	5	0	0	0	0	0	0	0	0	0	10	
Henry,		1882 1905	Mrs. G. L. Brando,	S. Bryant Welles,	'06	'10	18	30	48	0	0	0	0	0	0	0	0	0	0	50	
Hermosa,		1909 1888	Mrs. Edith Fonken,	[Mrs. Francis Wilson, Lic.]	'10		13	17	30	8	1	4	5	0	2	2	2	1	2	11	

^e Little Eagle.

^d Beresford.

^e Fedora.

^b Lake Preston.

^a Oldham.

CHURCHES	SUNDAY SCHOOLS		OFFERINGS FOR THE BENEVOLENT SOCIETIES										SALARIES, VALUES, ETC.						
	Places	Mem	Y. P. Mem	A. B. C. F. M.	Wom's F. M.	C. E. Bals.	C. E. Soc.	C. B. Soc.	C. H. M. Soc.	A. M. & P. S.	C. S. S. & P. S.	Min. Relief	Totals	Home Exp.	Salaries	Value Ch. Property	Invest. Funds	Amt. of Debt	
Clear Lake,		125	0	0	25	22	14	60	12	12	4	4	143	80	\$1,000	\$7,000	\$0	\$920	
Columbia,	Rev. G. A. McKinley,	68	0	0	0	0	0	0	0	0	0	0	0	35	700	7,000	0	0	
Conata,	Walker Wall,	200	0	0	0	0	0	0	0	0	0	0	0	0	200	200	0	0	
Cottonwood,	Mr. Crowhurst,	25	15	0	0	0	0	17	3	3	0	0	0	0	1800	*2,100	0	0	
Cresbard,	Henry Rindelman,	75	0	0	0	0	0	4	3	10	0	0	17	0	600	2,900	0	0	
Custer,	Mrs. E. M. Orcutt,	65	0	0	0	0	0	16	7	7	0	0	23	0	500	5,000	0	0	
Deadwood,	Chas. E. Smith,	150	65	16	8	30	9	30	9	10	4	4	130	20	1,200	6,000	0	0	
De Smet,	S. J. Nell,	40	0	0	0	0	0	12	21	13	0	0	46	25	900	7,500	0	0	
Dewey,	H. J. Hamilton,	40	0	0	0	0	0	0	0	0	0	0	0	6	1,255	900	0	0	
Dover,	Mrs. C. M. Cook,	40	0	0	0	0	0	0	0	0	0	0	0	0	1,500	0	0	0	
Drakola,	Elias Appland,	40	0	0	0	0	0	0	0	0	0	0	0	0	125	0	0	0	
Duncan,	James W. Lawver,	43	0	0	0	0	0	0	0	0	0	0	0	0	214	200	0	0	
Elk Point,	Miss K. M. French,	70	0	0	20	28	32	10	53	14	18	10	185	0	800	3,000	0	0	
Erwin,	J. E. Hollister,	112	28	0	16	15	11	11	11	11	0	0	42	14	0	1,435	850	0	0
Estelline,	T. H. Jennings,	120	12	0	18	5	9	10	29	12	10	8	101	0	22	1,045	900	0	0
Eureka, St. Paul's,	John Klundt,	40	0	0	0	0	0	7	100	0	0	0	107	0	0	1,500	0	0	
" Bethel No. 1,																			
" Bethel No. 2,																			
" Friedens,																			
" Herried,																			
Fairfax,																			
" Hope,	Peter J. Mueller,	70	0	0	10	5	5	25	11	5	10	7	78	33	350	3,500	0	0	
" Bethlehem,	Gotfried Walth,	35	0	0	10	15	10	10	5	10	35	0	67	7	9	465	350	0	0
" Faulkton,	E. H. Thayer,	150	118	24	20	5	12	9	97	10	18	5	176	0	15	1,732	1,000	0	0
Fort Pierre,	Chas. M. Damon,	90	10	0	6	5	12	11	0	0	0	0	37	5	775	2,000	1,000	0	
Frankfort,	Miss Mattie Fehlman,	55	0	0	7	39	0	34	0	0	0	0	80	2	8	415	1,500	0	1,000
Freedom,		25	0	0	0	0	0	0	0	0	0	0	0	0	0	155	800	0	0
Gann Valley,	Fred J. Grace,	40	0	0	0	0	0	112	5	0	0	0	117	0	10	535	1,600	0	0
Garnetson,	F. A. Herbert,	100	25	35	15	31	31	31	31	8	3	0	118	0	0	385	1,650	0	0
Geddes,	Walter Bowles,	60	30	0	0	0	0	0	0	0	0	0	0	0	0	5,000	1,290	0	1,000
Gottysburg,	John Close,	105	0	0	0	0	0	0	0	0	0	0	0	0	0	2,000	0	0	0
Greenleaf,		0	0	0	0	0	0	0	0	0	0	0	0	0	0	400	1,000	0	0
Gregory,	John F. Jenkins,	40	0	0	4	5	1	3	2	1	26	42	0	11	700	6,000	0	0	
Hardingrove,	C. E. Cosgrove,	60	25	0	4	5	1	3	2	1	9	12	0	0	250	800	0	323	
Hermosa,	W. E. Fonken,																		

† Missionary aid to salary. * No parsonage.

CHURCHES	CITIES or TOWNS	Org.	Churches Enfranchised	CLERGS		MINISTERS		MEMBERS				ADMITTED				REMOVED				BAPT.		Fam.
				Names	Names	Names	Ma.	Fc.	To.	Ab.	C.	L.	To.	Di.	L.	R.	To.	Ad.	Inf.			
Holland,		1892	1899	J. N. Bunday,				29	47	76	4	4	3	0	1	3	4	1	2	50		
Herrick,		1906		Katie Williamson,			'85	6	14	20	4	1	0	4	7	11	0	0	0	20		
Hidmore,		1883	1889	Miss Jennie Gray,			'01	25	48	73	14	8	1	2	1	4	0	0	1	40		
Hosmer, St. Paul's, <i>German</i> ,		1895	1902				'01															
"	Hoffnungsfeld,	"	1889	"			'01															
"	Horb,	"	1908	1902			'01															
"	Innamuels,	"	1890	1907			'01															
"	St. Matthews,	"	1891	1892			'01															
Houghton,		1900	1903	Chas. W. Reisdorph,			'10	11	18	29	4	1	2	0	0	0	0	0	0	30		
Hudson,		1885	1889	Mrs. H. H. Cable,			'05	43	77	120	0	8	0	1	17	19	8	3	66			
Humboldt,		1910		Mrs. Chas. Hahn,			'11	10	2	13	0	13	0	0	0	0	0	0	0	50		
Huron,		1884	1885	Mrs. B. E. Beach,			'78	66	120	186	32	7	10	3	14	48	65	1	2	135		
Ipawich,		1883	1885	Albert McEachran,			'07	50	57	107	0	6	2	0	6	8	0	0	6	50		
Ipswich,		1883	1885	Geo. F. Sheldon,			'78	11	30	41	4	13	3	16	0	9	8	17	0	25		
Java, Johannes, <i>German</i> ,		1896																				
"	Andreas,	"	1901																			
"	Israel's,	"	1892																			
"	Johannesthal,	"	1901																			
"	Froudensthal,	"	1903																			
Keystone,		1906	1906	Mrs. Myra Poole,			'10	5	6	11	7	0	0	0	0	0	0	0	0	50		
Kube Table,		1908		Mrs. E. Lee, <i>Scenic</i> ,			'98	3	9	12	1	1	3	4	0	0	0	0	0	30		
Lake Alire,		1908		Emma W. Davison, ^a			'99	7	13	20	8	0	0	0	0	2	2	0	0	17		
Lake Henry,		1885	1885	Mrs. E. E. Moats, ^b			'10	11	18	24	42	13	1	0	1	1	1	1	1	25		
Lake Preston,		1881	1910	T. W. Mills,			'10	11	50	74	124	16	3	4	7	0	2	0	2	75		
Lane,		1902	1905	Geo. E. Whitney,			'08	12	15	27	4	1	6	7	0	0	4	4	0	25		
Lead,		1878	1892	Mrs. D. H. Clark,			'79	10	32	42	11	2	5	7	0	6	1	7	3	29		
Lebanon,		1888	1888	Mrs. David Sell,			'10	7	5	17	22	1	1	0	1	0	1	2	2	30		
Leslie,		1905		Mrs. R. A. Robinson, ^c			'72	7	10	17	8	0	0	0	0	0	0	0	0	15		
Lesterville,		1888	1891	[Walter J. Hill, <i>Lic.</i>]			'10	6	7	13	0	0	0	0	0	0	0	0	0	15		
Letcher,		1882	1882	Mrs. Alice Schueler,				4	19	23	1	0	2	2	0	0	0	0	0	20		
Leyden,		1904		Miss Minnie Bouma,			'10	6	10	16	0	0	0	0	0	0	0	0	0	22		
Logan,		1886		Mrs. Ursula Penrod, ^d			'10	7	12	22	34	3	4	0	0	0	0	0	0	20		
Loomis,		1883	1904	L. G. Alexander,			'07	10	28	34	62	0	0	4	4	9	19	28	0	50		
McLaughlin,		1910		Miss Nona Mcragley,			'94	1	14	18	1	8	10	18	0	0	0	0	0	15		
Meekling,		1885	1886	Mrs. Lucy R. Bruak,			'10	5	9	14	0	0	0	0	1	3	0	4	0	30		
Milbank,		1881	1882	Mrs. R. L. Nichol,			'03	40	93	133	27	40	11	14	0	15	8	16	8	80		
Milesville,		1909		Albert C. Miller,			'92	10	2	6	8	0	0	0	0	0	0	0	0	20		
Mission Hill,		1887	1888	Julius Berkley,			'92	10	16	21	37	3	14	16	0	8	0	8	2	20		
Mitchell,		1881	1909	Mrs. R. E. Ruth,			'96	11	56	104	160	41	2	3	1	4	0	10	3	130		
Mobridge,		1908	1910	E. P. Peterson,			'10	10	1	29	21	0	0	0	0	0	0	0	0	90		

^a Altamont.

^b Lake Preston.

^c Cherry Creek.

^d Tolstoy.

CHURCHES		SUNDAY SCHOOLS		OFFERINGS FOR THE BENEVOLENT SOCIETIES										SALARIES, VALUES, ETC.				
Places	Superintendents	Mem	V. P. Mens	A. B. C. Mens	Wom's	C. E.	C. C. B.	C. H. M.	A. M.	I. C. S. S.	Min.	Relief	Totals	Home	Salaries	Value Ch. Property	Invest. Funds	Am't. of Debt
			Opp.	P. M.	Bis.	Soc.	Soc.	Soc.	A.	(S. S.)	(P. S.)			Exp.				
Hedland,	P. R. Plummer,	129	0	0	0	0	0	0	0	0	0	0	896	80	\$800	\$2,500	\$0	\$0
Herriek,	Chas. A. Manville,	50	0	0	0	2	11	15	3	3	3	3	6	0	235	*250	0	0
Highmore,	S. J. Leighty,	90	25	0	0	0	4	6	10	12	15	37	10	3	2,250	5,500	0	500
Hosmer, St. Paul's,																700		
" Hofmingsfeld,																		
" Horeb,																		
" Immanuel,				20			4	6	6			30	30					
" St. Matthews,							4	6	6			10	10					
Houghton,	C. M. Spurr,	40	15	0	0	0	4	5	3	3	3	9	9	0	700	*400	0	0
Hudson,	Frank Knight,	82	29	0	7	17	3	18	3	12	3	83	300	50	1,925	*1,200	0	0
Humboldt,	Henry Algire,	45	0	0	0	0	0	0	0	0	0	0	0	0	700	5,000	0	0
Huron,	B. E. Beach,	160	40	0	70	65	105	25	21	14	14	300	120	67	1,975	1,200	0	0
Ipswich,	R. F. Finch,	110	15	0	78	17	39	79	23	47	12	295	156	0	2,000	10,000	0	500
Iroquois,	Geo. F. Sheldon,	50	0	0	0	5	2	2	17	17	24	55	10	770	600	4,000	0	0
Java, Johannesth'l,		30					10	10	10	10	30	0	0					
" Andreas,																		
" Israel,																		
" Johannesthad,																		
" Freundenshad,																		
Keystone,	Mrs. A. L. Asmun,	25	0	0	0	0	0	3	3	1	7	5	5	60	50	*3,000	0	0
Kube Table,	Mrs. G. B. Skinner,	45	0	0	4	1						11	11	4	175	*100	0	0
Lake Alice,	Wilber T. Johnson,	80	0	0	0	0	0	5	6	6	6	11	11	0	230	2,000	0	0
Lake Henry,	David Patterson,	40	0	0	0	0	0	0	0	0	0	33	30	0	3,360	9,000	0	500
Lake Preston,	A. C. Lindner,	175	110	32	29	18	10	10	10	5	33	64	40	0	1,025	500	2,800	1,100
Lane,	Geo. E. Whitney,	50	0	0	5	5	0	12	21	12	12	33	40	0	1,016	11,000	0	3,300
Lead,	Mrs. Juliet Marohn,	100	0	0	4	8	5	21	12	9	3	64	0	0	550	3,500	0	170
Lebanon,	Mrs. Anna Jackson,	65	0	0	3	3	14	23	5	2	2	50	0	10	600	3,500	0	0
Leslie,	Mrs. R. A. Robinson,	30	0	0	0	0	0	0	1	2	3	8	8	7	150	*2,000	0	0
Lesterville,	W. J. Hill,	20	0	0	2	2						3	3	500	4,000	0	0	0
Letcher,	Miss Mina Bubb,	25	0	0	0	0	0	0	1	1	1	3	3	7	250	300	0	0
Leyden,	Henry Bissell,	50	0	0	0	0	0	0	0	0	0	15	15	15	255	0	0	0
Logan,	Geo. Wold,	50	0	0	0	0	0	0	0	0	0	20	20	800	600	4,200	0	0
Loomis,	A. B. Wesner,	150	0	0	10	12	10	10	10	4	4	32	30	30	800	4,200	0	0
McLaughlin,	Mrs. Catharine Meagley,	30	10	0	0	0	0	0	0	0	0	14	80	330	420	3,000	0	0
Meckling,	Robert Arthur,	25	0	0	0	0	0	0	0	0	0	117	0	0	2,030	1,000	0	0
Millbank,	B. G. Maxfield,	180	73	43	25	10	40	10	10	10	10	117	0	0	200	20,500	0	0
Milesville,	Mr. McKinney,	25	0	0	0	0	0	0	0	0	0	30	0	0	630	3,000	0	0
Mission Hill,	Alice L. Wolcott,	40	0	0	0	0	0	0	0	0	0	30	0	0	1,800	1,200	0	2,500
Mitchell,	Prof. F. H. Hoff,	175	22	0	11	55	33	16	46	3	3	161	66	120	1,800	1,200	0	2,500
Mobridge,	A. W. Rowlee,	85	0	12	3	20	3	20	3	3	3	26	0	455	450	6,500	0	2,000

† Missionary aid to salary. * No parsonage.

CHURCHES	CITIES OR TOWNS	CLERGS		MINISTERS		MEMBERS				ADMITTED			REMOVED			BAPT.		Fam.	
		Orig.	Chm. Int.	Names	Ord.	Ma.	Fe.	To.	Ab.	C.	L.	To.	Di.	L.	R.	To.	Ad.		Inf.
Murdo,		1906	1906	Mrs. C. S. Brackett,	'10	'10	32	42	17	0	7	0	0	0	0	0	0	0	40
Mayron,		1885	1885	H. W. Stock,	'94	'09	13	30	43	0	0	0	0	0	0	0	0	0	35
Naples, Henry,		1908		S. Bryant Welles,	'07	'10	2	7	3	0	0	0	0	0	0	0	0	0	25
New Underwood,		1907	1910	Mede McCain,	'07	'09	10	18	28	7	0	0	0	0	0	0	0	0	25
Navell,		1910		Miss May K. Cowles,	'92	'10	5	10	15	0	1	14	15	0	0	0	0	0	50
Nisland,		1910	1910	Mrs. Mary Stott,	'92	'10	2	7	9	0	2	7	9	0	0	0	0	0	25
Oscola,		1893	1893	Mrs. Wm. Williamson,	'97	'10	12	17	20	9	0	3	3	1	4	3	8	0	0
Osceola,		1879	1878	Rev. Thomas L. Riggs,	'72	'72	5	14	19	7	0	0	0	0	0	0	0	0	11
Osceola,		1891	1895	Rev. Thomas L. Riggs,	'07	'10	31	50	9	0	0	0	0	0	0	0	0	0	22
Osceola,		1892	1896	Rev. Thomas L. Riggs,	'05		29	58	87	0	4	0	4	3	6	0	9	2	11
Osceola,		1896		Rev. Thomas L. Riggs,	'10		4	12	6	4	0	0	0	0	0	0	0	0	33
Osceola,		1897	1898	Rev. Thomas L. Riggs,	'10		17	18	35	4	0	0	0	0	0	0	0	0	30
Osceola,		1904	1910	Rev. Thomas L. Riggs,	'06		8	17	25	5	1	1	2	1	0	0	0	0	20
Osceola,		1904	1909	Rev. Thomas L. Riggs,	'10		5	6	11	2	0	0	0	0	0	0	0	0	20
Osceola,		1909		Rev. Thomas L. Riggs,	'08		12	19	31	1	5	9	14	0	0	0	0	0	20
Osceola,		1888	1888	Mrs. Ray Parinton, ^a	'76	'11	22	21	43	10	16	2	18	0	3	8	11	2	1
Osceola,		1900	1900	Godlieb Winter,	'00	'09	31	38	72	4	4	0	4	1	1	0	2	0	47
Osceola,		1903	1903	Friedrich Brost,	'00	'09	35	33	65	0	6	2	8	0	0	0	0	0	24
Osceola,		1890	1890	Gustav Leischner,	'00	'09	22	23	45	0	0	0	0	0	0	0	0	0	15
Osceola,		1886	1886	David Tiede,	'00	'09	19	18	37	0	0	0	0	0	0	0	0	0	10
Osceola,		1910	1910	John Hims,	'00	'09	30	23	53	0	1	0	1	0	1	0	0	0	16
Osceola,		1900	1900	Frank Perkins, ^b	'10		13	19	32	9	0	0	0	0	0	0	0	0	12
Osceola,		1880	1907	Miss Sadie E. Robinson,	'84	'04	56	108	164	21	3	7	10	3	8	7	18	0	75
Osceola,		1893		Richard Artoso,	'00		6	13	19	11	0	0	0	0	0	0	0	0	10
Osceola,		1889	1893	W. L. Campbell, ^c	'97	'09	12	19	31	0	0	1	1	0	4	1	5	0	20
Osceola,		1906		Mrs. Mary Weise,	'99	'06	14	9	23	6	0	0	0	0	0	0	0	0	3
Osceola,		1894	1894	Earnest H. Frahm,	'10		28	28	50	6	11	3	14	1	7	4	12	1	0
Osceola,		1907		Owen E. Cotton,	'09	'09	5	7	12	2	0	0	0	0	0	0	0	0	25
Osceola,		1910		Mrs. Anna M. Clements,	'09	'10	12	22	22	0	10	12	22	0	0	0	0	0	0
Osceola,		1878	1883	Mrs. J. H. Steele,	'01	'10	59	128	187	40	2	4	3	13	8	24	1	1	135
Osceola,		1880	1908	Mrs. N. C. Hirschy,	'00	'10	56	134	190	33	9	26	35	1	15	13	29	0	1
Osceola,		1910		Miss Mable Stewart,	'01	'10	8	10	18	0	1	17	18	0	0	0	0	0	50
Osceola,		1895	1903	John M. Brace,	'00	'10	19	17	36	2	21	1	22	1	0	0	0	0	20
Osceola,		1883	1885	Mrs. Kate M. Gardner,	'08	'10	34	55	89	11	7	4	11	1	0	0	0	0	65
Osceola,		1906	1907	Mrs. Ruth Farrell,	'07	'09	9	16	25	3	0	0	0	0	1	5	0	0	1
Osceola,		1886	1887	Mrs. J. A. Dillman,	'05	'07	51	67	118	0	0	1	1	0	7	0	7	0	50
Osceola,		1890	1890	Rev. R. D. Hall,	'02	'10	20	39	59	10	0	0	0	0	0	0	0	0	23
Osceola,		1891	1895	Miss Zollie Red Horse, ^d	'02	'10	20	39	59	10	0	0	0	0	0	0	0	0	30
Osceola,		1908	1889	Frank Noisy Creek,	'08	'10	21	18	39	0	6	0	6	1	0	1	2	2	30
Osceola,		1908		Amos Gilbert, ^e	'94	'03	15	12	27	0	2	0	2	0	0	0	0	0	25

^e Zickrick.

^d Herrick.

^c Carpenter.

^b Springfield.

^a Bancroft.

CHURCHES	SUNDAY SCHOOLS		Y. P. S.		OFFERINGS FOR THE BENEVOLENT SOCIETIES										SALARIES, VALUES, ETC.						
	Places	Superintendents	Mem	Memb	Men's Orig.	F. M.	Wom'n's Bks.	C. E. Soc.	C. B. Soc.	C. H. M. Soc.	A. M. Soc.	C. S. S. & P. S.	M. Relief	Totals	Other Cont'g	Und. Cont'g	Home Exp.	Salaries	Value Ch. Property	Invest. Furnis.	Amt. of Debt
Murdo,	Mrs. Alice Vondusmith,	40	0	0	0	0	0	0	0	0	0	0	0	0	823	80	0	\$250	\$3,500	\$0	\$0
Myron,	C. E. Chapman,	95	0	0	0	0	0	0	0	0	0	0	0	59	59	0	0	400	2,500	0	0
Naples,	Mrs. Jessie Johnston,	35	0	0	0	0	0	0	0	0	0	0	0	9	9	0	0	75	0	0	0
New Underwood,	W. D. Cosner,	35	0	0	0	0	0	0	0	0	0	0	0	0	0	0	0	400	\$1,700	0	0
Newell,	Claude R. Stratton,	60	0	0	0	0	0	0	0	0	0	0	0	0	0	0	0	0	0	0	0
Nisland,	Paul Norton,	25	0	0	0	0	0	0	0	0	0	0	0	13	45	0	490	\$700	1,300	0	400
Oacoma,	Mrs. T. L. Riggs,	55	17	0	0	0	0	0	0	0	0	0	0	10	15	2	20	\$1,200	\$1,200	0	235
Oahe, Indian,	John Blue Cloud,	27	10	0	11	2	5	0	0	0	0	0	0	6	100	90	90	\$225	1,500	0	0
" Moreau River,	Eugene Red Fox,	32	0	0	0	0	0	0	0	0	0	0	0	4	35	0	75	\$180	1,800	0	0
" Cheyenne R.,	"	30	0	0	0	0	0	0	0	0	0	0	0	2	2	0	0	0	0	0	0
" Little Moreau,	"	0	0	0	0	0	0	0	0	0	0	0	0	0	0	0	0	0	0	0	0
" Virgin Creek,	"	0	0	0	0	0	0	0	0	0	0	0	0	0	0	0	0	0	0	0	0
" Buffalo,	Thomas Blue Eyes,	25	0	0	0	0	0	0	0	0	0	0	0	2	59	10	45	\$90	1,200	0	0
" L. Cheyenne R.,	"	0	0	0	0	0	0	0	0	0	0	0	0	1	37	0	42	\$90	1,000	0	0
" U. Cheyenne R.,	"	15	0	0	0	0	0	0	0	0	0	0	0	1	17	0	11	\$20	1,000	0	0
Oacoda,	David Yusteupi,	45	0	0	0	0	0	0	0	0	0	0	0	3	85	0	133	\$65	0	0	0
Parkston, Salem,	Edward Schweitzer,	60	18	0	0	0	0	0	0	0	0	0	0	1	0	0	350	\$300	\$3,000	0	0
"	Gustave Stelzer,	50	0	0	0	0	0	0	0	0	0	0	0	0	0	20	500	\$900	6,500	0	0
" Frieskensfeld,	David Hasz,	45	0	0	0	0	0	0	0	0	0	0	0	20	20	250	0	\$2,000	0	0	0
" Hoffnunsburg,	Nathanil Tiede,	45	0	0	0	0	0	0	0	0	0	0	0	20	20	300	0	\$1,500	0	0	0
" Zion's,	Gustav M. Winter,	35	8	0	0	0	0	0	0	0	0	0	0	20	20	300	0	\$2,000	0	0	0
" Wessington S.,	Gustav Tiede,	35	0	0	0	0	0	0	0	0	0	0	0	20	20	2,000	0	\$4,000	0	0	0
Perkins,	Mrs. W. C. Thomas,	40	0	0	0	0	0	0	0	0	0	0	0	3	3	0	300	\$250	\$2,000	0	0
Pierre,	C. Taylor,	110	0	0	0	0	0	0	0	0	0	0	0	143	100	0	1,800	\$1,400	15,000	0	1,000
Pioneer,	"	0	0	0	0	0	0	0	0	0	0	0	0	6	6	0	0	0	0	0	0
Pitrode,	W. L. Canabell,	45	0	0	0	0	0	0	0	0	0	0	0	8	8	0	150	\$300	\$1,500	0	250
Plainview,	Mrs. Mary Weisch,	25	0	0	0	0	0	0	0	0	0	0	0	6	6	0	230	\$200	0	0	0
Pleasant Valley,	Glen Dunham,	0	0	0	0	0	0	0	0	0	0	0	0	2	2	0	350	\$600	1,500	0	0
Preston,	O. E. Cotton,	35	0	0	0	0	0	0	0	0	0	0	0	6	6	0	135	\$130	0	0	0
Provo,	"	0	0	0	0	0	0	0	0	0	0	0	0	1	1	0	0	0	0	0	0
Rapid City,	Mrs. D. W. Davis,	92	0	0	0	0	0	0	0	0	0	0	0	20	66	62	4	20	16	10	0
Redfield,	Rev. W. L. Lewis,	205	15	25	0	0	0	0	0	0	0	0	0	105	354	111	33	101	65	16	0
Reding,	Walter Loomis,	28	0	0	0	0	0	0	0	0	0	0	0	7	7	0	0	0	0	0	0
Redstone,	John Mikalask,	0	0	0	0	0	0	0	0	0	0	0	0	0	0	0	0	0	0	0	0
Ree Heights,	"	112	84	0	0	0	0	0	0	0	0	0	0	2	2	0	0	0	0	0	0
Reliance,	Mrs. J. T. O'Neill,	0	0	0	0	0	0	0	0	0	0	0	0	2	2	0	0	0	0	0	0
Revillo,	J. W. Stewart,	35	0	0	0	0	0	0	0	0	0	0	0	8	8	0	0	0	0	0	0
Rosebud, Indian,	E. W. Healy,	45	30	0	0	0	0	0	0	0	0	0	0	7	7	0	5	2	0	0	0
"	Mrs. Lois J. Hall,	67	0	0	0	0	0	0	0	0	0	0	0	18	20	7	5	0	0	0	0
"	Mark Stone Arrow,	0	0	0	0	0	0	0	0	0	0	0	0	5	8	0	8	0	0	0	0
"	"	0	0	0	0	0	0	0	0	0	0	0	0	21	123	5	85	0	0	0	0
"	Alex. Walks in Sight,	0	0	0	0	0	0	0	0	0	0	0	0	5	5	0	0	0	0	0	0
"	Gilbert Menz,	0	16	0	0	0	0	0	0	0	0	0	0	0	0	0	0	0	0	0	0
"	Rev. Elias Gilbert,	0	0	0	0	0	0	0	0	0	0	0	0	0	0	0	0	0	0	0	0

† Missionary aid to salary. * No parsonage.

300

20

300

20

300

20

300

20

300

20

300

20

300

20

300

20

300

CHURCHES		CLERKS		MINISTERS		MEMBERS				ADMITTED			REMOVED			BAPT.			Fam.			
Cities or Towns	Org.	Chapels	Names	Names	Ord.	C'd	Ma.	Fe.	To.	Ab.	C.	L.	To.	Di.	L.	R.	To.	Ad.	Inf.			
Rosette Park,		1888	1888	Miss Cora Engle, ^a			7	11	18	0	0	0	0	0	0	0	0	0	0	0	16	
Running Water,		1908		Miss Joanna M. Brooks,			3	3	6	0	0	1	1	0	0	2	0	2	0	0	10	
Scotland, 1st, <i>German,</i>		1884	1885	Michael Berroth,	'08	'08	17	17	34	0	19	0	19	0	8	0	8	0	0	0	2	17
" Hoffnangsthal, "		1884	1892	Frederick Magstadt, ^b	'08	'08	10	13	23	2	0	0	0	1	0	0	1	0	0	0	3	13
" Neuberger, "		1884	1887	Frederick Schneider,	'08	'08	9	10	19	0	0	0	0	0	0	0	0	0	0	0	1	10
" Petersburg, "		1884	1890	Peter Orth, Lesterville,	'08	'08	23	22	45	0	0	0	0	0	0	0	0	0	0	0	7	22
" Seimenthal, "		1872	1907	Rev. L. Kingsbury,	'91	'05	97	224	321	22	22	15	37	5	14	76	95	13	7	225	8	
Sioux Falls, <i>German,</i>		1890	1888	Rev. William F. Diehl,	'02	'10	22	32	54	0	14	2	16	0	0	0	0	0	0	4	4	63
South Shore,		1892	1892	James M. Harraden,	'06	'06	10	20	30	8	0	2	2	0	2	3	5	0	0	0	3	45
Sparsfish,		1878	1833	Mrs. E. M. Wilcox,	'06	'06	28	100	128	45	8	5	13	1	3	15	19	8	0	0	3	175
Spokane,		1908		Mrs. M. O. Ervin, ^c	'99	'10	9	9	18	1	0	0	0	0	0	0	0	0	0	0	15	15
Springfield,		1871	1881	Miss Mable Smith,	'99	'10	37	80	117	3	0	3	3	0	8	21	29	0	0	0	110	110
Sunbeam,		1904	1905	Mrs. C. L. Ferree, ^d	'06	'11	8	10	18	0	0	0	0	0	3	1	4	0	0	0	20	20
St. Charles,		1908					1	8	9	6	0	0	0	0	0	0	0	0	0	0	17	17
St. Mary's,		1909					5	8	13	0	0	0	0	0	0	0	0	0	0	0	20	20
St. Olga,		1886	1903	Mrs. Ensley Shaw, ^e	'75	'07	9	22	31	0	0	0	0	0	0	0	0	0	0	0	30	30
Templeton,		1910		Miss Evelyn Haddon,			7	13	20	0	10	10	20	0	0	0	0	0	0	0	20	20
Timber Lake,		1908		J. W. Gross,	'10		8	6	14	2	0	0	0	0	0	0	0	0	0	0	10	10
Tolstoy,		1895	1900	Mrs. Aron Johnson,	'99	'07	4	10	14	3	0	0	0	0	0	0	0	0	0	0	35	35
Troy,		1889	1893	N. D. Wales,	'99	'07	15	37	52	0	1	1	2	0	2	0	2	0	0	0	35	35
Turton,		1895					34	51	85	0	0	0	0	0	0	0	0	0	0	0	50	50
Tyndall,		1891	1892	Jacob Krausz,	'87	'99	24	24	48	4	10	0	10	0	0	0	0	0	0	0	30	30
" <i>German,</i>		1888	1888	Jacob Kost, Chayton,	'87	'99	15	16	31	0	2	0	2	0	0	0	0	0	0	0	7	20
" Wolf's Creek, <i>Ger.</i>		1896	1879	Christian Moses, ^{aa}	'87	'99	12	13	25	0	2	0	2	0	0	0	0	0	0	0	14	14
" Worms,		1897	1908				7	6	13	0	0	0	0	0	0	0	0	0	0	0	6	6
" Zoar,		1878	1883	L. S. Hetland,	'09	'11	28	36	64	10	25	4	29	0	0	0	0	0	0	0	65	65
Valley Springs,		1870	1889	Dr. H. E. French,	'85	'10	95	157	252	60	41	20	61	1	14	12	27	18	5	110	110	
Vermilion,		1878	1883	R. S. Holden,	'07	'09	6	10	16	1	0	0	0	0	0	0	0	0	0	0	15	15
Vesta,		1904	1904	Mrs. J. C. Marshall,	'05	'09	6	6	12	1	3	0	3	0	3	0	3	0	0	0	10	10
Virginia, Hu J'on,		1900	1903	Miss Minnie Clausen,	'08	'10	5	10	15	2	0	5	1	1	0	2	0	0	0	0	30	30
Wagner,		1907	1908		'98	'08	26	57	83	12	29	1	30	2	4	4	10	13	3	60	60	
Wall,		1884	1886	Mrs. H. J. Babb,	'08	'08	78	125	203	9	18	8	26	0	8	16	24	3	33	160	160	
Wakonda,		1879	1881	Mrs. Florence Taylor,	'03	'09	12	29	41	8	0	2	2	0	1	0	1	0	0	0	50	50
Watertown,		1894	1897	W. H. Niebuhr,	'97	'08	18	35	53	6	0	0	0	0	0	0	0	0	0	0	25	25
Waubay,		1881	1882	Mrs. C. W. Siglinger,	'75	'07	47	63	110	27	1	4	5	0	1	0	1	0	0	0	75	75
Webster,		1886	1898	Geo. O. Williams,	'06	'11	17	14	31	17	0	0	0	0	1	1	0	0	0	0	25	25
Wessington Springs,		1904	1904	Samuel Thomas, ^{cc}			3	6	9	0	0	0	0	0	0	0	0	0	0	0	20	20
Wheaton,		1910		Joseph Prelim, Clearfield,			3	6	9	0	0	0	0	0	0	0	0	0	0	0	0	0
Willow Creek,																						

^aIpswich. ^bTripp. ^cHermosa. ^dSt. Lawrence. ^eWessington Springs. ^{aa}Scotland. ^{bb}New Underwood. ^{cc}Tulare, R.F.D.

CHURCHES	SUNDAY SCHOOLS		OFFERINGS FOR THE BENEVOLENT SOCIETIES										SALARIES, VALUES, ETC.									
	Places	Members	Y. P. Men	S. Org.	W. M.	F. M.	Bds.	C. E.	C. C. B.	C. M. M.	A. M.	C. S. S.	A. N. P. S.	Min. Relief	Totals	Other (Cont. Offerings)	Un- der- written	Home Exp.	Salaries	Value Ch. Property	Invest. Funds	Amt. of Debt
Rosette Park,		60	25	0											84	80	80	\$2433	\$175	\$8800	\$0	\$0
Running Water,		20	0	0											77	0	15	125	1200	1000	0	400
Scotland, Isd.		20	0	0										21	0	5	290	850	2500	900	0	0
" Hoffmingsthal,		28	0	0										24	0	2	135		800	0	0	0
" Newberg,		38	0	0										21	0	10	350		1000	0	0	0
" Petersburg,		20	0	0										21	0	10	120		800	0	0	0
" Seimenthal,		310	70	45										162	0	16	522	2000	90000	0	17000	0
Sioux Falls,	<i>German</i> ,	28	17	0	10									30	0	11	555	1600	4000	0	0	0
South Shore,	G. A. Morrison,	60	16	0										32	0	11	522	1600	4000	0	0	0
Spearsfish,	L. P. McCain,	160	25	0	3									67	0	11	555	1600	4000	0	0	0
Spokane,	M. O. Ervin,	30	0	0										40	0	0	1929	900	8500	0	0	0
Springfield,	Prof. Harvey Griffey,	110	28	0										32	0	0	75	0	0	0	0	0
Stambaum,	Frank Teller,	40	0	0										32	40	0	360	300	1400	0	0	0
St. Charles,		12	0	0										4	0	0	12		0	0	0	0
St. Mary's,		25	0	0										0	0	0	300	250	2500	0	0	0
St. Ouge,		100	25	0										0	0	0	400	300	2500	0	0	0
Templeton,		0	0	0										0	0	0	0	0	0	0	0	0
Timber Lake,	Mrs. F. L. Martin,	30	0	0										0	0	0	500	480	0	0	0	0
Tolstoy,	Henry Moses,	42	0	0										5	0	0	325	235	1500	0	0	0
Troy,	Aron Johnson,	66	34	0										21	0	15	965	800	4000	0	0	0
Turton,	S. J. Davidson,													21	0	12	9	6	0	0	0	0
Tyndall,		60	0	0										25	0	50	500	600	5000	0	0	0
" <i>German</i> ,	John Kuhlbauch,	25	0	0										8	0	11	300		1200	0	0	0
" Wolf's Creek,	Christian Rodaner,	20	0	0										8	0	18	300		2500	0	0	0
" Worms,	A. Gall,	10	0	0										8	0	0	0		2500	0	0	0
" Zoar,		10	0	0										8	0	0	0		2500	0	0	0
Valley Springs,	L. S. Hetland,	125	35	0										98	65	60	1300	800	3000	0	0	0
Vermilion,	C. H. Barrett,	125	50	0										322	100	30	2510	1500	9000	0	0	0
Vesta,	Mrs. L. Fillebrown,	25	0	0										8	0	0	100	150	0	0	0	0
Virginia,	Miss Zephia Everhart,	12	0	0										1	0	0	250	200	1500	0	0	0
Wagner,	Mrs. W. E. Grimes,	40	0	0										9	0	0	474	800	3500	0	450	0
Wall,		45	0	0										6	0	0	0		1800	0	0	0
Wakonda,	L. M. Hatch,	75	50	0										11	0	50	1250	900	5800	0	0	0
Watertown,	John Moodie,	240	25	0										10	0	50	2750	1500	10000	0	0	0
Waubay,	Rev. C. F. De Groff,	120	33	0										73	0	11	600	700	4500	0	0	0
Webster,	A. Ross,	85	23	0										29	0	0	760	1200	6000	0	490	0
Wessington Sp'g's,	Earl Hawthorne,	135	35	0										167	710	82	1485	800	6000	0	0	0
Wheaton,	Chas. Roberts,	60	15	0										10	0	0	400	400	3000	0	0	0
Willow Creek,	Joseph Pehum,	40	0	0										9	0	1	30		0	0	0	0

† Missionary aid to salary. * No parsonage.

CHURCHES		CLERKS		MINISTERS		MEMBERS					ADMITTED			REMOVED			BAPT.		Fam.		
Cities or Towns	Org.	Entered	Names	Names	Names	Ord.	C'd	Ma.	Fe.	To.	Ab.	C.	L.	To.	Di.	L.	R.	To.	Ad.	Inf.	Fam.
Willow Lake,	1884 1905	1905	Mrs. O. T. Schmidt,	N. Howard May,	'97	'09	41	63	104	14	41	11	52	0	0	2	2	4	24	3	60
Winfred,	1882 1894	1894	E. S. Dobson,	(William J. Hoare, <i>Lic.</i>)	'09	'09	26	48	74	13	2	1	3	1	2	0	0	3	0	4	45
Worthling,	1895 1900	1900	Robt. Gerber,	J. Fred Smith,	'08	'08	7	14	21	2	1	2	3	0	0	0	0	0	0	0	50
Yankton,	1868 1905	1905	Lucius L. Tyler,	Frank J. Stevens, <i>b.</i>	'88	'03	158	288	446	146	2	14	16	4	25	65	94	1	1	6	200

NAME OF STATE ORGANIZATION: CONGREGATIONAL CONFERENCE OF SOUTH DAKOTA.
 NAMES OF CHURCHES ADDED: Carlock, Dallas, *German*; Carlock, Dixon, *German*;
 Carlock, Gregory, *German*; Cartier; Dewey; Humboldt; McLaughlin; Newell;
 Nisland; Provo; Redig; Timber Lake; Willow Creek.
 NAME OF CHURCH CHANGED: Scenic to Kube Table.
 NAMES OF CHURCHES DROPPED: Carlton; Eureka, Blumenthal, *German*; Eureka,
 Salsens, *German*; Eureka, Zion's, *German*; Hosmer, Kassler, *German*; Lamro;
 Selby, Petrus, *German*; Selby, Hoven Mission, *German*; Vale.

CHURCHES: *Supplied by.* — Pastors installed, 4; pastors recognized, 1; pastors, 124;
 licentiates, 22; supplies, 10; vacant, 33. Total, 200.
 MINISTERS: Pastors installed, 4; pastors recognized, 1; pastors, 94. Total, 99.
 Without charge, 45. Total number of ministers, 144.
 MEMBERSHIP: No. of males, 3,680; No. of females, 6,122. Total, 9,802. Absent,
 1,386. *Additions.* — on confession, 704; by letter, 484. Total, 1,188. *Removals,*
 — death, 89; dismission, 421; revision, 589. Total, 1,099.
 BAPTISMS: Adults, 272; infants, 331.

CHURCHES IN SOUTH DAKOTA UNITED IN SUPPORT OF A PASTOR.

Church.	United with
Ada	Sorum.
Albee	Revillo.
Ashton	Athol.
Badger	Hetland.
Bethel	Loomis.
Bon Homme	Springfield.
Brantford	Henry; Naples.
Chelsea	Cresbard.
Clear Lake	United with
Conata	Lake Alice; Plainview.
De Smet	Kube Table.
Dewey	Drakola.
Duncan	Provo.
Estelline	Gann Valley.
Freedom	Preston.
Glenview	Winfred.
	Redstone.

CHURCHES	SUNDAY SCHOOLS		Y. P. Mens		OFFERINGS FOR THE BENEVOLENT SOCIETIES						SALARIES, VALUES, ETC.							
	Places	Superintendents	Mem	Orig. Mem	A. B. C. F. M.	Wom's Soc.	C. C. B. Soc.	C. H. M. Soc.	A. M. Soc.	S. S. & P. S.	Min. & Ref. Soc.	Totals	Other Things	Home Exp.	Salaries	Value Ch. Property	Invest. Funds	Amt. of Debt
Willow Lake.	Grover Carmichael,	112	32	0	\$	\$24	\$15	\$	\$6	\$	\$	\$45	\$0	\$1160	\$950	\$6,000	\$0	\$0
Winfred.	J. L. Townsend,	85	0	0	2	4	14					20	19	1,030	700	3,000	0	300
Worthing.	Robt. Gerber,	100	0	0	5	11	5	37	5	20	5	88	0	750	600	2,800	0	400
Yankton.	Prof. M. A. Stewart,	225	39	35	99	143	114	5	114	8	35	545	50	200	3,285	1,500	35,000	0

FAMILIES: 7,712
 SUNDAY SCHOOLS: Members, 11,061.
 YOUNG PEOPLE'S SOCIETIES: Societies, 56; members, 1,934.
 MEN'S ORGANIZATIONS: Societies, 15; members, 379.
 CONTRIBUTIONS: American Board (churches, 54), \$892; Woman's Boards (49), \$1,786; Congregational Education Society (59), \$2,588; Congregational Church Building Society (67), \$805; Congregational Home Missionary Society (118), \$2,908; American Missionary Association (52), \$1,142; Congregational Sunday

School and Publishing Society (87), \$822; Ministerial Relief (39), \$253. Total (162), \$11,256. Other and special Congregational gifts, \$4,841; undenominational offerings, \$2,649. Grand total (164), \$18,746.
 HOME EXPENSES: No. of churches reporting, 142; amount, \$129,404.
 INCREASE: Churches, 4; Members, 89; Benevolence, \$1,711; Home Expense, \$33,258; Value of Property, \$84,495; Amount of Debt, \$16,035.
 DECREASE: Sunday School Members, 379; Young People's Societies of Christian Endeavor, 101.

For Fifth-Year Statistics see General Summary.

CHURCHES IN SOUTH DAKOTA UNITED IN SUPPORT OF A PASTOR — Continued.

Church.	United with
Gothland	United with
Herrick	Alcester.
Hudson	N. Charles.
Keoplos	Virginia.
Keystone	Oscola.
Lake Henry	Spokane.
Lane	Lake Preston.
Lebanon	Anna.
Levden	Logan.
	Perkins; Running Water.
	Templeton
	Myron
	New Underwood
	Nisland
	Okotoks
	Pirodie
	South Shore
	Stambaum
	Troy.
	Wheaton.
	Wessington Springs.
	Wecota.
	Vesta.
	St. Onge.
	Reliance.
	Willow Lake.

TENNESSEE.

ASSOCIATION OF CONGREGATIONAL CHURCHES: Organized Oct. 25, 1871. OFFICERS: Rev. Everett G. Harris, Louisville, Ky., moderator; Rev. Joseph E. Smith, 504 East 8th st., Chattanooga, statistical secretary and treasurer. SESSION OF 1911: Memphis, April 26.

Churches	Cities or Towns	Org.	CLERKS		MINISTERS		MEMBERS							ADMITTED			REMOVED			EAPT.			Fam.
			Churches	Names	Names	Ord.	C'd	Ma.	Fe.	To.	Ab.	C.	L.	To.	Di.	L.	R.	To.	Ad.	Inf.	Ad.	Inf.	
Chattanooga, 1st,		1867		Dea. James A. Henry,		'76	'79	81	186	267	70	0	0	0	0	0	0	2	0	0	0	3	70
Crossville,		1887	1888	Charles Comstock,	Joseph E. Smith,	'98	'10	20	47	67	7	0	0	0	0	0	0	1	0	0	0	0	30
Cross Roads,		1908		Dea. Houston McCoy,	Charles George McKay,	'88	'09	6	23	29	0	3	1	4	0	0	0	0	0	0	0	0	0
Deer Lodge,		1887		Mrs. Patty Purvis,	Balaam Stephen Oaks,	'88	'08	1	11	12	0	0	0	0	0	0	0	0	0	0	0	0	0
East Lake,		1893			Balaam Stephen Oaks,	'92	'09	49	62	111	31	18	2	20	1	7	0	8	4	1	40	20	
Goodlettsville,		1886			Horace E. Partridge,																		
Grand View,		1885		Miss Mary L. Jewett,	Arthur V. Woodworth,	'01	'05	4	39	83	16	8	0	8	0	3	0	3	8	1	40	40	
Harriman, Rankin's Chapel,		1900																					
" Sale Creek,		1899																					
" Knoxville, 2d,		1885																					
" Knoxville, 2d,		1883		William D. Williams,	Benjamin A. Williams,	'98	'08	46	102	148	50	2	8	10	2	3	0	5	0	1	50	50	
" Pillarim,		1886																					
Lafollette, College Hill,		1888																					
" 1st,		1900																					
Lantana,		1896																					
Memphis,		1866	1910	Mrs. A. L. Worthan,	Nicholas M. Long,	'75	'81	74	121	195	30	1	5	6	2	1	16	19	0	0	0	100	
" 2d,		1868	1872	James H. Jones,	Lucian C. Fisher,	'07	'08	76	144	220	15	20	0	20	3	0	0	3	15	2	85		
Mill Creek,		1893	1894	J. M. Ketcherside,	Mark N. Sumner,	'92		11	9	20	0	0	0	0	0	0	0	0	0	0	0	0	
Mossy Grove, Whetstone,		1894			Cornelius W. Morrow,	'85	'02	6	12	18	200	2	14	16	1	4	0	5	0	0	0	13	
Nashville, Union,		1868		Mrs. C. W. Morrow,																			
" Howard Chapel,		1876		Stydney B. Irwin,																			
Piney, United, Oakdale,		1901	1900	Mrs. Belle Grayson,	Mark N. Sumner,	'92		6	8	14	0	0	0	0	0	0	0	0	0	0	0	0	
Pleasant Hill,		1885	1887	Miss Emma F. Dodge,	Warren E. Wheeler,	'89	'08	27	57	84	44	3	0	3	0	0	0	0	0	0	0	50	
Pleasant View,		1894	1903	James Cromwell,	Mark N. Sumner,	'92	'10	18	28	46	8	13	19	32	0	3	0	3	6	0	18		
Pomona,		1885		Mrs. Lillian Bemedict,	Charles George McKay,	'98	'10	8	25	33	17	0	2	2	0	0	0	0	0	0	0	0	
Rankins Chapel,		1903		Dea. Columbus Todd,	Balaam Stephen Oaks,	'88	'10	4	13	17	0	0	0	0	0	0	0	0	0	0	0	0	
Robbins,		1885		Miss Maud Lancaster,	Balaam Stephen Oaks,	'88	'10	3	4	7	0	0	0	0	0	0	0	0	0	0	0	0	
Soddy,		1873																					
Wolf Creek,		1901			Mark N. Sumner,	'92		6	10	16	3	0	0	0	1	1	0	2	1	0	0	0	

NAME OF STATE ORGANIZATION: TENNESSEE ASSOCIATION OF CONGREGATIONAL CHURCHES. MEMBERSHIP: No. of males, 814; No. of females, 1,328. Total, 2,142. Absent, 526. NAME OF CHURCH DROPPED: Sole Creek. CHURCHES: *Supplied by*, — Pastors, 18; vacant, 11. Total, 29. MINISTERS: Pastors recognized, 11. Total, 11. Without charge, 2. Total number of ministers, 13.

ADDITIONS, — on confession, 73; by letter, 52. Total, 125. REMOVALS, — death, 14; dismission, 22; revision, 38. Total, 74. BAPTISMS: Adults, 37; infants, 8. FAMILIES: 516. SUNDAY SCHOOLS: Members, 1,600.

CHURCHES	SUNDAY SCHOOLS		OFFERINGS FOR THE BENEVOLENT SOCIETIES										SALARIES, VALUES, ETC.						
	Members	Young People's Societies, Mem.	Mens' Organizations	A. B. C. F. M.	Womans' Boards	Concl. Ed. Soc.	Concl. Church Bldg. Society	Concl. Home Miss. Soc.	Am. Miss. Association	Cong. S. S. and Pub. Soc.	Ministerial and National	Totals	Other Congregational	Un denominational Gifts	Home Expenses	Salaries	Value Church Property	Investment Funds	Amount of Debt
Chattanooga,	107	32	0	0	0	0	0	0	0	0	0	0	0	0	\$780	\$35,000	0	0	0
Crossville,	66	25	0	0	0	0	0	0	0	0	0	0	0	0	750	1,500	0	0	0
Cross Roads,	25	0	0	0	0	0	0	0	0	0	0	0	0	0	580	0	0	0	0
Deer Lodge,	75	0	0	0	0	0	0	0	0	0	15	0	0	0	65	500	0	0	0
East Lake,	10	0	20	40	0	6	9	57	20	5	139	6	2	930	1,000	2,500	0	0	0
Goodlettsville,																			
Grand View,	275	80	0	0	0	0	0	10	31	5	53	18	0	117	800	0	0	0	0
Harriman, R. Ch., " Sale Creek,																			
Heathery Chapel,																			
Knoxville, 2d,	47	30	30	10	0	0	0	21	1	0	38	45	0	0	0	0	0	0	0
" Pilgrim,																			
Lafollette, C. Hill, " 1st,																			
Lantana,																			
Memphis, 1st,	57	0	0	218	0	0	0	56	0	0	303	1	129	5,137	2,800	30,000	0	0	0
" 2d,	45	51	0	0	0	0	0	0	0	0	0	0	0	1,000	720	8,000	0	0	0
" Creek,	40	0	0	0	0	0	0	0	0	0	0	0	0	0	0	400	0	0	0
Mossy Grove,																			
Nashville, Union,	165	0	0	15	0	10	10	20	129	15	204	32	83	180	0	0	0	0	0
" Howard Ch., Miss Lena Jackson,	57	0	0	0	0	0	0	0	0	0	0	0	0	705	0	300	0	0	0
Piney,	0	0	0	0	0	0	0	0	0	0	0	0	0	0	0	0	0	0	0
Pleasant Hill, Miss Emma F. Dodge,	185	67	0	20	0	0	0	6	6	6	32	1	0	74	300	300	0	0	0
Pleasant View, William H. Jones,	26	0	0	0	0	0	0	0	0	0	0	0	0	39	0	0	0	0	0
Pomona, Samuel Horn,	15	0	0	0	0	0	0	0	0	0	0	0	0	0	0	0	0	0	0
Rankins Chapel, Jessie Gillis,	25	0	0	0	0	0	0	0	0	0	0	0	0	0	0	0	0	0	0
Robbins, Robert V. Noble,	75	0	0	0	0	0	0	0	2	0	2	0	0	0	0	0	1,000	0	0
Soddy, Wolf Creek,	0	0	0	0	0	0	0	0	0	0	0	0	0	0	0	0	0	0	0

YOUNG PEOPLE'S SOCIETIES: Societies, 6; members, 285.
 MEN'S ORGANIZATIONS: Societies, 2; members, 50.
 CONTRIBUTIONS: American Board (churches, 7), \$320; Congregational Education Society (2), \$16; Congregational Church Building Society (4), \$53; Congregational Home Missionary Society (5), \$164; American Missionary Association (11), \$228; Congregational Sunday School and Publishing Society (6), \$39; Ministerial Relief

(3), \$9. Total (13), \$829. Other and special Congregational gifts, \$296; undenominational offerings, \$251. Grand total (15), \$1,376.
 HOME EXPENSES: No. of churches reporting, 12; amount, \$8,600.
 INCREASE: Members, 51; Benevolence, \$412; Value of Property, \$6,225.
 DECREASE: Churches, 1; Sunday School Members, 112; Young People's Societies of Christian Endeavor, 247; Home Expense, \$254.

For Fifth-Year Statistics see General Summary.

TEXAS.

LOUISIANA ASSOCIATION. OFFICERS: Rev. Robert C. McCoy, Dallas, R.F.D. 3, moderator; E. M. Powell, 1707 Main st., Dallas, statistical secretary and treasurer. SESSIONS OF 1911:

CITIES OR TOWNS	CHURCHES		CLERKS		MINISTERS		MEMBERS					ADMITTED			REMOVED			PAFT.			
	Chm	Brch	Names	Names	Names	Ord.	C'd	Ma.	Fe.	To.	Ab.	C.	L.	To.	Di.	L.	K.	To.	Ad.	Inf.	Fam.
Amarillo, 1st,	1906	1907	Dea. S. C. Chapman,	Wm. O. Rodgers,	'00	'10	10	12	22	2	4	4	8	8	1	2	1	2	3	4	60
Austin, Tillotson,	1885		Mrs. Katie R. Donaldson,	J. Isaiah Donaldson,	'06	'08	9	13	22	11	13	5	18	18	2	10	2	12	6	3	48
Corpus Cristi, 1st,	1904	1906	Eyron Rosenber,	Ritche J. Briggs, r.	'78	'04	108	152	260	20	20	6	3	9	2	4	2	4	2	3	29
Dallas, 1st,	1806	1871	Mrs. Grace M. Leonard,	Malcius F. Foust,	'03	'05	26	57	83	7	6	3	6	8	2	3	07	72	2	200	
"	1877	1889	Clarence W. Geary,	John A. Hubbard,	'10	'10	210	265	475	25	2	6	8	2	1	3	4	2	4	20	
"	1884		Dea. W. F. English,	Berry F. White,	'05	'08	4	19	23	1	22	10	32	32	7	8	12	27	15	2	
"	1902	1903	Victory B. Curtis,	Clayton B. Wells,	'01	'08	87	116	203	4	3	3	3	2	4	4	6	6	6	100	
"	1909	1905	Mrs. Ruth Dillon,	Robert C. McCoy,	'06	'10	6	18	24	4	6	10	10	10	7	7	4	4	4	33	
"	1883		Omer James,	G. G. Lambert,	'02	'10	6	4	10	22	4	6	10	10	4	3	3	6	6	4	
El Paso, Mexican,	1892	1899	Mrs. Martina Caballero,	Jose M. Ibanez, r.	'01	'01	22	54	76	22	4	6	10	10	7	7	4	4	4	33	
"	1908		Chas. E. Zalin,	Miles Hanson,	'02	'10	12	15	28	4	4	4	4	4	4	3	3	6	6	4	
Farwell,	1906	1909	Mrs. Emma Horn,	Wm. H. Hurlbut,	'03	'09	7	29	36	21	6	1	7	7	8	8	3	3	3	25	
Ft. Worth, 1st,	1903	1908	Herbert Post,	Geo. W. Ray, r.	'82	'03	101	122	223	22	20	3	23	23	2	12	14	3	5	173	
Friena, Union,	1908	1909	Mrs. Pearl Kuenzli,	Wm. Allen Hensel,	'06	'09	17	17	34	3	3	7	10	10	1	2	2	3	2	2	
Galena,	1808	1909	Hony P. Moore,	W. U. Slaton,	'72	'10	2	10	12	10	26	39	65	5	9	2	2	2	14	100	
Goliad,	1872	1904	Mrs. Lois Rutherford,	Mitchell Thompson, r.	'10	'10	20	29	49	10	1	1	2	2	12	6	18	1	1	25	
Grice, Pilgrim,	1899	1901	Earie Hill,	Seaburn Weatherby,	'10	'10	7	18	25	13	2	2	2	2	12	12	12	5	5	65	
Helena, Runge, Box 64,	1874	1902	Mrs. J. P. Smith,	Fred R. Marsh, r.	'05	'08	31	29	60	4	3	10	13	13	5	5	5	5	5	25	
Houston, Pilgrim,	1903	1907	Dea. E. O. Smith,	Allan Crabtree,	'03	'03	52	68	120	8	20	1	21	21	2	3	0	5	11	7	
"	1909	1900	Geo. M. Woodward,	H. A. U. Powell,	'08	'10	10	38	48	6	4	2	6	6	17	18	1	1	2	24	
"	1905		Oliver D. Jones,		'08	'10	27	34	61	3	1	1	6	6	3	10	1	1	1	35	
Morrill, 1st,	1881	1891	R. E. Fulton,	John B. Gonzales,	'06	'10	8	20	28	3	5	23	28	28	2	8	5	13	2	30	
Palestine, 1st,†	1868	1902	Miss Mabella N. Clement,	Valentine T. Davis,	'00	'08	10	13	23	10	0	0	0	0	8	5	13	2	5	39	
Paris, Rust st.,	1874	1875	Dea. D. H. Scott,	Valentine T. Davis,	'00	'08	28	35	63	15	6	6	6	6	6	6	6	6	6	20	
"	1910	1899	Miss Nellie H. Harris,	G. G. Lambert,	'00	'08	16	26	42	3	10	10	10	10	1	1	2	4	4	14	
Port Arthur, 1st,	1904	1906	M. E. Davis,	Valentine T. Davis,	'00	'09	10	7	17	3	27	9	36	36	3	11	1	15	21	50	
Pruitt, 1st, ^a	1908	1898	Perry G. Smith,		'00	'09	19	60	89	10	10	27	9	36	3	11	1	15	21	50	
Rainey's Chapel, ^b	1904		James P. Washburn,		'00	'09	26	60	89	10	10	27	9	36	3	11	1	15	21	50	
Round Flat, ^c	1885	1883	Miss Mary Hilburn,		'00	'09	16	7	17	3	7	9	36	36	3	11	1	15	21	50	
Roxton, Bethel,	1900	1878	Lonnie Thomas,		'00	'09	8	24	7	8	24	7	9	36	3	11	1	15	21	50	
Sherman, 1st,	1908		Rev. Isaac F. Gnilford,		'00	'09	58	56	114	5	39	15	54	54	3	6	9	14	15	15	
Silver Lake,	1908	1909	Dwight G. Axill,		'11	'11	14	24	38	3	5	5	5	5	11	12	5	15	15	15	
Spring Lake,	1908																				
Stilltown, New Hope,	1869	1898	B. H. Hancock,																		

^a Grand Saline, R.F.D. 6. ^b Wills Point, R.F.D. 4. ^c Fruitvale, R.F.D. 1.

MEMBERSHIP: No. of males, 1,001; No. of females, 1,429. Total, 2,430. Absent, 250. Additions — on confession, 196; by letter, 122. Total, 318. Removals, — death, 29; dismission, 102; revision, 163. Total, 294. BAPTISMS: Adults, 108; infants, 38. P. ARRIVES: 1,466. SUNDAY SCHOOLS: Members, 152.

CHURCHES		SUNDAY SCHOOLS		OFFERINGS FOR THE BENEVOLENT SOCIETIES										Home Exp.		SALARIES, VALUES, ETC.										
Places	Mem	Y. P. Mem	Mens	W. M. F. M.	W. M. F. M.	C. E. Soc.	C. E. Soc.	C. E. Soc.	C. E. Soc.	C. E. Soc.	A. M. Soc.	C. S. S. Soc.	A. M. Soc.	A. M. Soc.	A. M. Soc.	Relief	Totals	Other	Ch. Exp.	Home Exp.	Salaries	Value Ch. Property	Invest. Funds	Am't. of Debt		
Amario,	125	24																	81	8000	\$81,000	\$8,000	\$8,000			
Austin, Tiltonson,	115	79																	30	30	4800					
Ist,	186	35	25		15	50													100	2,694	1,850	\$20,000		4,500		
Corpus Christi,	51	35	2		2	1													3	574	261	10,000				
Dallas, Ist,	375	45																	1,600	5,011	2,100	30,000				
Plymouth,	25																		5	250	600	4,500				
Central,	307	50	95	42	8	10	337	9	10	23								59	173	5,430	1,800	\$35,000		1,600		
Witness,	85	21																	296	41,000	*					
Dodd City,	18																				4720	2,500			2,400	
El Paso, Merriam,	78	40																	600	1,060	\$3,000					
Ist,	27																				3,500				3,000	
Farwell,	42																				208	41,000	3,500			
Ist,	158	22	40		8	12	38	15	8	7									34	190	5,536	2,400	30,000			
Ft. Worth,	119	21																			648	19,000	\$3,000			
Frona,	50																		3	35	30	\$500				
Galena,																					12	\$600				
Goliad,	35																		10	50	60	\$500				
Grice,	16																				90	75	\$1,200			
Helena,	20																				10	4	1600	\$800		
Houston, Pilgrim,	67																				10	4	1600	\$800		
Ist,	45																				21	2	1,912	\$1,500	5,500	
Morrill,	172	68																			61	1,833	1,000	25,000	0	
Palestine,	25																					286	1600	\$2,500		
Paris, First St.,	80																					150	150	8,000		
Ist,	62																					900	360	7,000	400	
Port Arthur,	60																					25	35	\$500		
Pruitt,	35																					15	72	55	\$200	
Raney's Chapel,	43																									
Round Flat,	23																									
Roxton,	80	29																				75	60	*		
Silver Lake,	26																					880	4730	5,500	350	
Spring Lake,	120																					300	1500	\$1,000		
Stilltown,	3	28																				82	4300	\$600		

† Missionary aid to salary. * No parsonage.
 YOUNG PEOPLE'S SOCIETIES: Societies, 13; members, 497.
 CONTRIBUTORS: No. of churches contributing, 26; American Board (churches, 4), \$162; Woman's Boards (2), \$47; Congregational Education Society (1), \$25; Congregational Church Building Society (8), \$46; Congregational Home Missionary Society (1), \$717; American Missionary Association (8), \$12; Congregational Sunday School and Publishing Society (10), \$143; Ministerial Relief (3), \$31.
 Total, \$1,213. Other and special Congregational gifts, \$393; und-nominal offerings, \$2,145. Grand total (27), \$3,751.
 HOME EXPENSES: No. of churches reporting, 29; amount, \$29,102.
 INCREASE: Churches, 1; Members, 24; Sunday School Members, 209; Home Expense, \$3,957; Value of Property, \$21,750; Amount of Debt, \$150.
 DECREASE: Benevolence, \$2,994.
 For Fifteen-Year Statistics see General Summaries.

UTAH.

CONGREGATIONAL ASSOCIATION OF: Organized Dec. 28, 1882. OFFICERS: Rev. Frank G. Brainerd, Ogden, moderator; Rev. Peter A. Simpkin, Salt Lake, statistical secretary and treasurer. SESSION OF 1911: Park City, Oct. 26, 27.

CHURCHES		CLERKS		MINISTERS		MEMBERS					ADMITTED			REMOVED			BAPT.		Fam.	
Cities or Towns	Org.	Church	Names	Names	Ord.	C'd	Ma.	Fe.	To.	Ab.	C.	L.	To.	Di.	L.	R.	To.	Ad.	Inf.	Fam.
Ogden, 1st.	1884	1888	Mrs. Josephine Hirst,	Frank G. Brainerd,	'93	'10	43	119	162	34	5	0	1	1	0	1	1	1	0	125
" Five Points,	1907		Miss Bessie Ewing,	Frank G. Brainerd,	'93	'10	4	11	15	0	1	1	2	0	0	2	2	6	0	25
Park City,	1881	1886	Mrs. F. W. Hoyt,	William M. Morrison,	'96	'10	16	54	70	31	0	0	1	3	0	4	0	0	0	50
Provo,	1891	1894	Rev. S. H. Goodwin,	{ Sam H. Goodwin, p. cm. { George W. Longnecker,	'95	'10	37	76	113	30	6	10	16	0	15	8	23	3	2	100
Robinson,	1890	1902	Mrs. C. H. Ristine,	Elmer I. Goshen,	'99	'03	5	17	22	6	0	0	0	0	0	0	0	0	0	30
Salt Lake City, 1st.	1874	1892	A. J. Gorham, ^a	Peter A. Simpkin,	'93	'01	235	414	649	100	30	13	43	5	6	0	11	18	27	700
" Phillips,	1877	1902	Miss Mattie McGillivray,				92	162	254	28	14	12	26	3	12	22	37	2	21	200
" Plymouth,	1892	1894	Miss Thirza Palmer,				1	7	8	2	0	0	0	0	0	0	0	0	0	20
Sandy,	1893	1882	Miss Mamie Mickleson,				5	11	16	0	0	1	1	0	0	6	0	0	0	15
Vernal, Kingsbury,	1903	1905	Mrs. D. H. Hillman,	Oliver B. Loud,	'05	'10	17	59	76	6	9	5	14	0	3	0	3	4	7	59

^a 715 Second av.

NAME OF STATE ORGANIZATION: CONGREGATIONAL ASSOCIATION OF UTAH.

CHURCHES: *Supplied by.* — Pastors recognized, 7; vacant, 3. Total, 10.
MINISTERS: Pastors recognized, 7. Total, 7. Without charge, 3. Total number of ministers, 10.

MEMBERSHIP: No. of males, 455; No. of females, 930. Total, 1,385. Absent, 237.
Additions. — on confession, 65; by letter, 42. Total, 107. *Removals.* — death, 10; dismission, 39; revision, 39. Total, 88.

BAPTISMS: Adults, 28; infants, 67.

FAMILIES: 1,324.

SUNDAY SCHOOLS: Members, 1,397.

YOUNG PEOPLE'S SOCIETIES: Societies, 4; members, 201.

MEN'S ORGANIZATIONS: Societies, 4; members, 482.

CONTRIBUTIONS: American Board (churches, 4), \$156; Woman's Boards (3), \$27; Congregational Education Society (3), \$72; Congregational Church Building

CHURCHES	SUNDAY SCHOOLS		OFFERINGS FOR THE BENEVOLENT SOCIETIES							SALARIES, VALUES, ETC.										
	Members	Superintendents	Young People's Societies	Men's Organizations	A. B. C. F. M.	Women's Boards	Cong. Ed. Soc.	Cong. Church Bldg. Society	Cong. Home Miss. Soc.	Am. Miss. Association	Cong. S. S. and Pub. Soc.	Ministerial Relief State and National	Totals	Other Congregational Offerings	Denominational Gifts	Home Expenses	Salaries	Value Church Property	Investment Funds	Amount of Debt
Ogden, 1st.	52	Mrs. W. G. Detrynple,	30	60	\$13	0	15	21	\$12	50	\$14	80	\$74	08	\$0	16	\$1,200	\$14,000	0	\$75
" Five Pcs., Park City.	60	J. C. Simmons,	0	0	0	0	0	0	0	0	0	0	10	0	0	480	0	0	0	0
Provo.	118	Mrs. J. W. Buck,	0	0	0	10	0	0	10	8	7	0	35	20	32	522	1,200	9,000	0	475
Robinson.	150	Miss Anna S. Williamson,	0	30	0	60	21	31	0	0	0	0	128	0	0	975	1,100	7,500	0	1,275
Salt Lake City, 1st.	60	Mrs. C. I. Diehl,	0	0	0	0	0	0	0	0	0	0	7	0	0	0	0	3,000	0	0
" Phillips.	422	M. J. Brines,	267	5	5	0	0	0	0	0	10	0	15	40	0	10516	4,500	85,000	0	0
" Plymouth.	215	A. H. Bardwell, ^a	50	75	100	0	20	0	0	15	22	5	171	135	12	3,632	1,300	27,000	0	700
Sandy.	60	Miss Mabel Jones,	95	0	0	0	0	0	0	0	0	0	0	0	0	0	0	3,500	0	0
Vernal.	80	Miss Josephine Johnson,	0	0	0	0	0	0	7	0	0	0	7	0	0	312	800	1,200	0	0
	701	Miss Mary M. Lindsay, ^b	26	0	0	0	0	0	0	4	5	2	27	33	0	361	*1,800	0	0	750

* No parsonage.

^a38 South 10th st., E.

Society (5), \$60; Congregational Home Missionary Society (4), \$60; American Missionary Association (3), \$27; Congregational Sunday School and Publishing Society (7), \$68; Ministerial Relief (2), \$7; Total (9), \$477. Other and special Congregational gifts, \$238; undenominational offerings, \$44. Grand total (9), \$759.

HOME EXPENSES: No. of churches reporting, 6; amount, \$16,334.

INCREASE: Members, 19.

DECREASE: Sunday School Members, 75; Young People's Societies of Christian Endeavor, 83; Benevolence, \$1,094; Home Expense, \$1,527.

For Fifth-Year Statistics see General Summaries.

VERMONT.

CONGREGATIONAL CONFERENCE: Organized Aug. 27, 1795. OFFICERS: Rev. George S. Mills, Bennington, president; John M. Comstock, Chelsea, corresponding secretary; David M. Camp, Newport, treasurer. SESSION OF 1911: Bellows Falls, June 13-15.

CHURCHES		CLERGY		MINISTERS		MEMBERS				ADMITTED			REMOVED			BAPT.		Fam.	
Cities or Towns	Org.	Churches	Names	Ord.	C'd	Ma.	Fe.	To.	Ab.	C.	L.	To.	Di.	L.	R.	To.	Ad.	Inf.	Fam.
Albany,	1818	1867	Mrs. Delia H. Honey,	'04		11	22	33	12	0	0	0	2	0	1	3	0	1	45
Albany,	1824	1854	Mrs. M. I. Gallagher,	'10		3	20	23	14	0	0	0	2	0	10	0	0	0	15
Union,	1910		C. E. Aver,	'10		13	22	35	0	17	18	35	0	0	0	0	6	0	19
Arlington, East,	1843	1843	Mrs. Ella A. Groat,	'07	'09	18	27	44	15	0	0	0	0	1	0	1	0	0	50
Ascuneyville,	1869	1847	George H. Fitch,	'09		18	36	54	6	0	0	2	2	0	0	2	0	1	20
Bakersfield,	1811	1850	Ozro G. Start,	'09	'09	29	64	93	33	3	2	3	2	2	0	3	1	0	82
Barnet,	1858	1854	Mrs. W. S. Brock,	'09	'09	42	65	107	26	3	2	5	2	0	0	2	1	1	115
Barre,	1799	1841	Dea. Charles S. Wallace,	'06	'10	203	354	557	130	0	4	4	13	2	42	57	0	3	550
Barre,	1894	1896	Mrs. Jennie Blanchard,	'08		8	20	28	6	0	0	0	1	3	0	4	0	0	30
Barton,	1817	1874	Harry J. Stannard,	'87	'03	36	118	154	48	0	3	3	4	0	0	4	0	0	180
Bellows Falls,	1850	1851	Fred C. Hildreth,	'01	'04	122	213	338	58	5	5	10	4	12	0	16	1	4	240
Bennington, 1st,	1762	1805	S. Everett Harwood,	'80	'05	26	74	100	14	1	2	3	5	0	0	5	1	2	70
" 2d,	1836	1873	Philip T. H. Pierson,	'05	'04	162	330	492	121	2	12	14	7	1	3	11	1	11	280
" North,	1868	1873	Harrie C. White,	'04	'10	35	55	90	24	2	4	6	1	8	0	9	2	8	90
Benson,	1790	1842	Miss Sarah M. Higgins,	'71	'09	22	43	65	0	0	0	0	2	1	25	2	0	0	63
Berkshire, East,	1820	1822	Dea. Homer F. Conings,	'03	'06	29	69	98	26	3	1	4	0	3	0	3	1	11	50
Berkshire, 2d, ^a	1905	1906	Mrs. A. C. Sineclair,	'03	'09	15	25	40	5	1	3	4	0	0	0	0	0	0	38
Berlin, ^b	1798	1834	Mrs. Ella W. Dustin,	'87	'10	19	39	58	13	1	2	3	0	2	6	8	1	0	70
Bethel,	1817	1893	Mrs. Eliza F. Miller,	'08	'10	14	49	63	13	2	5	7	0	7	0	7	0	0	70
Bradford,	1810	1876	Dea. Arthur F. Johnson,	'10	'31	121	155	45	0	0	0	0	5	5	3	13	0	0	175
Braintree, 1st, Randolph,	1794	1845	Dea. Daniel Flint,	'08	'08	7	14	0	0	0	0	0	1	0	0	1	0	0	8
" 2d, and W. Brookfield,	1871	1871	Mrs. Carl E. Bowman, ^e	'08	'08	76	148	221	54	17	8	25	2	0	6	8	1	8	74
Brandon,	1785	1831	Harry W. Ferris,	'08	'08	15	57	72	20	8	25	2	0	0	6	8	11	2	160
Brattleboro, 1st, West,	1770	1816	Charles R. Prentiss,	'08	'08	76	148	221	54	17	8	25	2	0	6	8	11	2	160
" Center,	1816	1816	Fred C. Adams,	'04	'08	73	122	195	54	2	2	4	2	7	0	9	3	0	137
" Swedish,	1894	1894	Anton F. Hector,	'05	'09	111	302	413	93	6	11	17	7	8	0	15	4	11	470
Bridgewater,	1793	1880	William C. Raymond,	'84	'08	11	15	26	1	5	2	7	0	0	2	2	0	2	7
Bridport,	1790	1852	Merrill T. Wolcott,	'08	'10	18	50	68	27	13	2	15	1	2	0	3	10	1	175
Bristol,	1898	1899	Arthur W. Eddy,	'08	'10	30	58	88	21	2	3	5	1	1	0	2	1	0	75
Brookfield, 1st,	1787	1846	Elhot H. Frink,	'07	'07	18	52	70	18	1	0	1	2	0	0	2	0	0	70
" 2d,	1848	1848	Dea. John K. Stone, ^d	'31	'31	35	66	25	1	0	1	0	1	2	0	0	2	1	40
" East, ^e	1883	1882	Dea. James C. Holmes,	'40	'40	40	100	17	4	1	5	2	2	0	4	3	7	56	45
Brownington and Orleans,	1809	1841	Henry B. Smith,	'03	'05	85	180	265	38	17	10	27	3	1	0	4	9	17	175
Burke, East,	1807	1855	Miss Mary E. Harris,	'06	'09	15	47	62	25	0	0	0	2	2	0	4	0	0	40
" 2d,	1906	1826		'06	'09	5	10	15	5	0	0	0	2	2	0	4	0	0	22

^aRichford, R.F.D. 1.

^bMontpelier, R.F.D. 4.

^cNorthfield, R.F.D. 4.

^dWilliamstown.

^eRandolph Center, R.F.D. 3.

Churches	Sunday Schools		Offerings for the Benevolent Societies										Salaries, Values, Etc.								
	Places	Superintendents	Members	Young People's Societies	Mens' Organizations	A. B. C. F. M.	Women's Boards	Congl. Soc.	Congl. Church Bldg. Society	Congl. Home Miss. Soc.	Am. Miss. Association	Congl. S. S. and Pub. Soc.	Ministerial Refd. State and National	Totals	Other Congregational Offerings	Gifts	Home Expenses	Salaries	Value Church Property	Investment Funds	Amount of Debt
Albany,		Mrs. Della H. Honey,	37	0	24	\$19	\$6	\$2	\$2	\$18	68	25	96	15	80	\$8	\$2	\$150	\$2,500	\$100	0
Albany, Springs,		A. E. Willard,	42	0	0	0	0	0	0	0	0	0	0	0	0	0	175	150	4,000	0	0
Union,		Mrs. Gertrude Warner,	35	25	0	0	0	0	0	18	0	5	0	5	0	0	357	0	3,200	0	0
Arlington,		Miss Sarah Warren,	45	0	0	0	16	0	11	0	0	0	0	23	46	0	178	156	\$3,500	650	0
Ascuteville,		Donald T. Page,	20	0	0	0	0	0	0	8	0	0	0	34	0	0	940	700	5,500	3,940	0
Bakersfield,		J. Mrs. E. A. Willey,	40	19	49	79	5	14	23	45	40	14	6	226	10	49	1,088	700	7,000	1,158	0
Barnet,		J. Mrs. Emma Koudall, ^a	119	30	102	132	66	26	91	111	94	41	9	690	25	73	3,202	2,250	\$35,000	2,776	0
Barre,	East,	H. Gordon Woodruff,	82	0	0	0	0	0	0	0	0	2	0	0	0	0	300	450	\$1,300	0	0
Barre,	West,	Israel Wood	130	46	0	24	90	17	7	5	17	6	0	176	5	0	1,100	900	20,000	6,000	0
Barton,		Ernest W. Gilpin,	281	40	80	134	173	38	10	77	81	31	14	580	305	473	2,583	1,100	20,000	0	0
Bellevue Falls,		Edward Kirkland, M.D.,	134	0	0	170	0	18	19	58	61	26	37	389	0	2	177	1,500	28,800	8,000	0
Bennington, 1st,		Rev. Isaac Jennings,	311	70	0	172	83	41	71	210	111	45	34	767	51	227	1,610	1,700	60,000	0	0
Bennington, 2d,		Frank B. Pope,	125	125	0	65	45	14	40	10	18	31	14	237	59	0	1,737	1,000	17,500	0	0
Benson,	North,	R. T. Henry,	32	0	0	27	22	3	22	33	20	5	9	141	25	25	874	600	6,000	1,850	0
Berkshire, East,		Charles S. Aiken,	80	0	0	14	33	12	6	16	10	7	0	98	0	0	817	500	5,000	0	0
Berkshire, West,		H. C. Grant,	10	19	0	4	0	0	0	0	0	0	0	11	0	7	444	300	\$3,500	0	0
Berlin,	2d,	Mrs. Otis Kinney,	83	0	0	25	0	0	8	15	16	10	0	74	0	19	768	700	6,700	1,831	0
Bethel,		H. M. Perrin,	46	27	0	6	0	4	3	17	5	4	3	42	1	16	673	676	11,000	0	0
Bradford,		Dea. H. H. Dinsmore,	121	20	0	0	0	0	4	11	1	21	0	66	16	18	1,039	800	21,000	7,100	0
Bradford, Ist,		Arthur E. Hale,	18	0	0	6	0	0	0	0	0	0	0	0	0	0	81	80	2,000	0	0
Bradford, 2d,		Miss Nina E. Flint,	75	30	0	28	0	0	0	18	14	5	0	65	0	0	500	450	4,000	0	0
Brandon,		Mrs. Mary Hutchinson,	121	86	90	80	3	10	17	40	81	15	10	276	117	15	2,564	1,200	35,000	1,109	0
Brattleboro, 1st,		William E. Chase,	105	27	24	150	39	15	27	137	55	37	8	468	125	39	1,576	1,000	12,000	9,550	0
Brattleboro, 2d,		Rev. J. M. Stearns,	287	0	156	737	179	105	145	380	350	91	41	2,048	25	132	4,631	1,800	38,000	11,925	0
Brattleboro, 3d,		Rev. Julius Dahlstrom,	10	0	0	0	0	0	0	2	0	0	0	2	0	0	350	150	32,500	0	0
Bridgewater,		H. M. Stevens,	90	23	0	0	0	0	2	0	2	0	0	0	0	0	405	600	3,500	300	0
Bridport,		Charles A. Pratt,	85	26	45	0	0	13	0	5	9	0	0	27	0	0	925	600	12,000	0	0
Bristol,		Arthur W. Eddy,	117	31	0	1	10	1	6	4	15	4	3	47	0	0	1,524	800	8,000	0	1,400
Brookfield, Ist,		W. E. Huggard,	46	0	0	5	18	45	5	0	12	7	0	92	0	0	350	350	4,000	4,800	0
Brookfield, 2d,		Dea. J. W. Parmenter,	56	0	0	6	0	6	0	7	16	0	0	35	0	26	1,339	450	7,500	0	400
Brookfield, 3d,		Edgar J. Trask,	45	21	0	19	0	6	6	6	6	3	46	0	0	0	240	210	\$3,000	500	0
Brownington,	East,	J. W. G. Dutton,	128	0	115	5	20	21	121	47	27	8	3	357	232	98	1,754	1,290	8,000	50	0
Burke, East,		J. O. W. Loeb,	43	0	0	15	0	0	0	15	10	10	0	50	0	0	1,031	800	\$3,500	10,629	0
Burke, West,		Perley S. Harris,	0	0	0	0	0	0	0	0	0	0	0	0	0	0	0	\$2,000	0	0	

† Missionary aid to salary. * No parsonage.

^a Woodstock.

^b Barre, R. F. D. 3.

^c Barre, R. F. D. 1.

^d East Barre.

Churches	Cities or Towns	Org.	Churched	Clerks		Ministers		Members					Admitted			Removed			BAPT.		Fam.
				Names	Names	Names	Ord.	Cu.	Ms.	Fe.	To.	Ab.	C.	L.	To.	Di.	L.	K.	To.	Ad.	
Burlington, 1st.		1855	1842	William H. Wood,	Ernest G. Guthrie, i.	'06	'08	245	403	708	191	25	36	61	12	27	7	46	10	4	254
College st.,		1860	1865	Henry F. Perkins,	Isaac Chipman Smart, i.	'85	'06	100	216	316	71	10	9	19	8	8	0	16	1	3	100
Cabot,		1801	1850	Leon M. Harness, ^a	Dow Lee Hilliard,	'89	'10	41	67	108	16	0	0	0	2	1	0	3	0	5	150
Calais, East,		1905	1847	Dea. Dell B. Dwinell,	James Ramage,	'85	'10	6	11	17	3	0	0	0	0	0	0	0	0	0	20
Cambriège,		1792	1878	Miss Hattie C. Hopkins,	[Henry P. Sweet, M.E. Long]	'09		6	22	28	8	0	0	0	0	0	1	10	11	0	50
Cambridgeport,		1808	1836	Mrs. Flora T. Walker,				8	18	26	6	0	0	0	0	2	0	2	0	0	57
Castleton,		1784	1832	Miss Margaret K. Adams,				30	66	96	15	5	2	2	0	0	0	1	4	0	72
Charleston, West,		1844	1836	Mrs. Arthur H. Kiddler,				8	26	34	12	0	2	2	0	0	0	0	0	0	36
East,		1905	1856	Mrs. Eugene W. Duck, ^b	[William R. Price, Lic.]	'11		18	45	63	13	0	1	1	1	4	0	5	0	0	105
Charlotte,		1792	1845	Dea. C. L. Van Vleet, E. C.,	Henry Gahke,	'79	'92	36	98	134	43	0	1	1	4	0	6	3	4	0	75
Chelsea,		1780	1813	John M. Constock,	John A. Lawrence,	'94	'10	59	96	135	28	8	0	8	8	6	3	17	3	2	125
Chester,		1773	1828	Dea. A. D. L. Herrick, ^c	Henry L. Ballou, i.	'95	'05	55	126	181	44	11	5	16	1	6	2	9	10	2	128
Clarendon,		1822	1824	Mrs. William Weeks, N. C.,	Walter R. Curtis,	'84	'05	13	26	39	11	0	1	1	1	1	0	2	0	0	60
Colchester,		1804	1838	Dea. J. Murray Wright,	Wesley W. Smith,	'87	'09	21	61	82	13	11	0	1	1	1	0	6	8	1	90
Cornith,		1820	1820	Dea. J. W. White, E. C.,	J. Franklin Owens,	'05	'07	37	88	125	32	14	2	16	10	0	0	10	14	0	80
Cornwall, ^d		1782	1791	Dea. T. P. D. Matthews,	Samuel Rose,	'87	'08	46	84	130	38	1	1	2	3	1	0	4	1	0	72
Coxwary,		1810	1830	Mrs. Ella L. Bryant, ^e	Morton W. Hale,	'03	'10	31	52	83	22	0	2	2	2	6	4	12	0	1	51
Craftsbury, North,		1797	1820	Dea. E. A. Dutton, E. C.,	Edwin R. Gordon,	'10	'10	30	54	84	26	0	0	0	1	2	0	3	0	0	35
Danby,		1869	1838	Orson L. Green,	William A. McIntire, i.	'07	'07	16	35	51	20	1	1	2	2	2	0	4	1	4	45
Danville,		1792	1896	Arthur H. Webster,	John F. Schneider,	'05	'07	41	128	169	49	4	1	5	2	4	0	6	4	0	120
Derby,		1807	1849	Mrs. Anna B. Hopkinson,	Charles E. Gordon,	'76	'08	32	46	78	21	0	0	0	1	2	0	3	0	0	45
Dorset,		1784	1910	William J. Holley,	Eugene F. Hunt,	'84	'11	51	101	132	24	2	0	2	3	8	1	12	2	10	200
East,		1867	1828	Miss Mary C. Harwood,	William A. McIntire,	'07	'08	7	30	37	2	0	1	1	0	0	2	2	0	3	80
Dover, West,		1868	1868	Mrs. Ellen A. Bogle,	A. Edward Martin,	'01	'11	5	10	15	10	0	0	0	0	2	0	4	0	0	35
Dummerston,		1779	1842	Adin F. Miller, ^{aa}	Charles Rivier,	'09	'10	19	31	50	13	0	0	0	2	0	0	2	0	0	40
Duxbury, Moretown,		1835	1855	Miss Mary S. Butler,	William A. Remcle,	'94	'09	12	19	31	6	0	0	0	0	0	0	2	1	0	28
Eden,		1889	1839	Mrs. Metta C. Blake,				4	16	20	2	0	0	0	0	0	0	2	0	0	120
Enosburg, ^{bb}		1811	1820	Dea. Gardner S. Fassett,				44	58	102	23	0	0	0	2	0	0	2	0	0	38
Essex,		1797	1840	E. Henry Lawrence,	Rollins B. Fay,	'83	'00	17	29	46	23	0	0	0	1	1	0	2	0	0	25
Fairfield,		1863	1867	Rev. Chauncey C. Adams,	Chauncey C. Adams,	'00	'07	58	119	177	49	3	0	3	2	4	0	6	2	0	145
Fairfield,		1800	1839	Mrs. Harry Doane,				7	22	29	2	6	0	0	0	0	0	0	0	0	20
East,		1885	1866	Herbert J. Soule,				11	25	36	8	4	2	6	1	0	0	1	2	7	51
Fair Haven, 1st,		1803	1824	Rev. Robert H. Ball,	Robert H. Ball,	'89	'89	62	123	185	16	13	6	19	4	0	0	4	0	2	100
West,		1853	1857	William R. Hughes,	William Glyn Williams, i.	'02	'09	69	75	144	4	4	18	22	1	6	5	12	0	2	40
Wethers,		1833	1781	Oliver N. Renfrew,	David L. Kebbe,	'91	'10	16	29	45	7	1	9	10	2	0	0	2	1	0	45
Fairlee,		1824	1868	Byron W. Field,				12	24	36	15	0	0	0	1	1	0	2	0	0	10
Ferrisburg,		1817	1827	Charles W. Gates,	Fred Wilson Day,	'03	'08	26	39	65	11	11	5	16	1	1	1	1	1	3	61
Franklin,		1827	1804	Mrs. Maria Knowlton,				4	15	19	6	0	0	0	2	1	0	1	0	0	54
Gaysville,		1793	1831	Dea. Walter C. Ballard,	Charles W. Clark,	'61	'79	22	27	49	17	5	0	5	1	0	0	1	3	0	26
Georgia, ^{cc}																					

^aLower Cabot, ^{aa}Puiney, R.F.D. 2. ^bWest Charleston, R.F.D. 1. ^cChester Depot. ^dMiddlebury, R.F.D. 3. ^eFraserburg, R.F.D. 2. ^{bb}E. Falls, R.F.D. 2. ^{cc}St. Albans, R.F.D. 3.

CHURCHES	SUNDAY SCHOOLS		Y. P. Mens		OFFERINGS FOR THE BENEVOLENT SOCIETIES										SALARIES, VALUES, ETC.					
	Places	Mem	Orig.	Mem	A. B. C. Wom's Soc.	C. E. Soc.	G. E. Soc.	C. C. B. Soc.	C. M. A. Soc.	A. M. A. Soc.	C. S. S. M. Soc.	M. P. Relief	Totals	Other Cont'g	Home Exp.	Salaries	Value Ch. Property	Invest. Funds	Am't. Debt	
Burlington, Ist College st.	225	33	100	100	\$881	\$281	\$195	\$279	\$350	\$184	\$122	\$97	\$2,492	845	\$394	\$7,301	\$2,500	\$75,000	\$0	
" College st.	165	0	0	0	645	92	124	100	375	213	54	77	1,680	211	0	7,266	2,500	75,000	0	
Colton, Piny Smith,	113	30	0	30	20	0	5	20	25	22	8	3	133	0	1,104	800	6,100	4,132	93	
Calais, Dea. Dell B. Dwinell,	37	0	0	0	0	0	0	0	0	0	0	0	0	0	110	250	4,500	500	0	
Cambridge, George E. Walker,	30	60	0	6	13	5	0	14	8	0	0	0	0	0	685	1,000	1,000	500	0	
Cambridgeport, Edward R. Clark, m. b.,	41	18	0	2	1	0	0	1	0	0	0	0	0	0	138	125	1,500	300	0	
Castleton, Dea. Arthur H. Kidder,	170	35	20	36	6	15	31	36	46	11	0	0	472	62	10	1,300	900	83,000	0	
Charleston, West, Will H. Gray,	50	23	0	0	0	0	0	0	0	0	0	0	0	0	461	1,500	4,941	0	0	
" East, Mrs. Anna L. Byington,	84	70	0	0	0	0	0	0	0	0	0	0	0	21	669	4,000	4,000	0	0	
Charlote, John M. B. Marsh,	125	0	0	52	0	1	8	33	38	19	9	9	160	0	71	1,243	800	12,000	8,000	0
Chelsea, George F. Marsh,*	152	44	11	57	41	17	16	28	20	17	3	208	118	10	1,063	800	9,000	3,686	235	
Chester, Amherst B. Weeks, N. C.,	115	61	13	75	1	5	8	37	24	17	1	172	84	1	452	1,000	10,000	3,480	0	
Clarendon, Mrs. Eugene S. Wright,	20	0	0	10	0	2	3	6	3	2	3	32	1	3	425	364	6,000	950	0	
Colchester, Y. D. N. Sargent, E. C.,	86	0	0	20	4	7	0	15	4	3	2	59	13	13	700	1,700	3,000	1,500	0	
Corinth, (Mrs. J. W. White, E. C.,	108	0	0	30	14	12	0	25	43	8	10	112	0	0	785	650	5,000	4,000	0	
Cornwall, Dea. James S. Wing,	107	0	0	69	49	52	27	81	52	21	10	361	103	0	1,276	800	9,500	0	0	
Coveury, Mrs. Lucy Ware,	153	43	0	14	27	0	0	5	4	3	0	59	70	0	915	700	5,000	4,900	0	
Craftsbury, Mrs. Helen G. Duxton,	60	41	0	56	9	8	13	25	8	13	3	153	55	20	950	750	6,000	3,300	0	
Danby, Dea. Ellis H. Millard,	75	30	0	21	0	16	10	25	28	13	3	157	5	35	1,775	900	4,000	22,000	0	
Danville, J. Ward Gillis,	158	101	68	71	26	33	0	75	45	21	7	275	6	27	1,179	900	13,650	3,750	0	
Derby, Willey T. Kilborn,	69	39	0	35	8	15	4	23	17	12	3	117	5	0	1,100	800	6,000	5,700	0	
Dorset, Miss Margaret Gilbert,	168	25	0	150	0	15	6	63	21	26	0	281	0	1	8,750	800	22,000	0	700	
" East, Mrs. E. R. Harwood,	61	40	0	20	0	0	0	8	0	6	0	31	0	22	278	200	5,000	0	0	
Dover, Adin F. Miller, ^b	14	0	0	0	0	0	0	0	0	0	0	0	0	0	50	1,200	2,200	465	0	
Dummerston, Miss Edith Butler,	49	25	0	17	8	0	0	12	9	1	0	47	0	0	669	700	4,000	3,722	0	
Dunbury, W. B. Blake, E.,	16	0	0	20	0	0	0	0	0	0	0	30	0	0	200	184	500	0	0	
Eden, J. F. L. Whittemore, ^c	70	25	0	0	0	0	0	0	0	0	0	0	0	0	350	1,500	2,500	0	0	
Enosburg, Carroll R. Leach,	80	36	0	20	48	13	6	23	19	12	4	145	25	9	332	700	8,000	0	0	
Essex, Mrs. J. E. N. Greene,	74	0	0	0	0	0	0	5	3	4	0	12	0	10	320	250	3,800	900	0	
" Juncton, Carlton D. Howe,	157	59	0	101	54	18	20	51	45	18	7	314	0	27	314	0	8,000	500	0	
Fairfield, G. C. Stullibeam,	0	0	0	0	4	0	0	12	0	0	0	0	19	0	12	350	300	3,000	2,000	0
" East, Dea. J. W. Kittell,	40	35	0	0	0	0	0	30	3	0	0	33	0	0	800	1,000	1,200	2,000	0	
Fair Haven, Ist, R. C. Reed,	110	50	0	31	9	61	10	20	48	4	0	186	0	20	1,300	1,200	18,000	500	500	
" West, Lewelyn H. Morris,	89	38	0	0	0	0	0	2	0	0	0	2	9	2	1,100	600	4,000	0	0	
Fairlee, Mrs. Julia B. Merrill,	14	20	0	5	6	0	0	0	3	5	0	0	19	0	1,000	300	6,500	833	850	
Ferrisburg, Alfred Martin,	79	0	0	0	0	0	0	1	14	0	0	0	20	0	404	11,000	4,100	0	0	
Franklin, R. J. Gans,	100	41	0	11	18	7	10	17	15	2	4	87	0	9	985	700	3,700	1,800	0	
Gayville, John A. Chedel,	45	8	0	0	0	0	0	0	0	0	0	0	0	0	119	0	83,000	630	0	
Georgia, Miss Louisa A. Ballard,	54	17	0	12	14	0	4	20	12	4	0	66	3	3	0	2,000	600	0	0	

^aPutney, R. F. D. 2. ^b Missionary aid to salary. * No parsonage. ^c Eden Mills.

CHURCHES	SUNDAY SCHOOLS		OFFERINGS FOR THE BENEVOLENT SOCIETIES										SALARIES, VALUES, ETC.										
	Places	Superintendents	Y. P. Mem	Mens Orig.	M. F. M.	W. M. F. M.	W. S. Soc.	C. E. Soc.	C. B. Soc.	C. H. M. Soc.	A. M. Soc.	C. S. S. A.	M. S. S. A.	Relief	Totals	Other Cont'g	Ind. Mem'g	Home Exp.	Salaries	Value Ch. Property	Invest. Funds	Am't of Debt	
Glover,	Charles F. Wright, W. G.,	h	84	0	\$55	\$26	\$11	\$16	\$36	\$37	\$11	\$5	\$197	\$70	\$0	\$770	\$0	\$600	\$600	\$5,500	\$1,700	\$0	
Grafton,	J. Henry Stowell,	h	65	0	0	0	0	0	5	5	0	0	10	0	0	600	0	600	500	7,000	4,750	0	
Granby and Vie'y,	Mrs. M. A. Wilson,	h	30	24	0	0	4	5	15	11	1	0	36	4	0	48	0	48	1,000	1,000	0	0	
Greensboro,	Lester A. Perrin,	h	106	52	0	44	0	11	33	29	12	4	147	0	59	1,100	0	800	800	7,400	3,900	0	
Guildhall,	Charles Hutchinson, ^a	h	47	0	3	7	0	4	8	0	0	0	22	0	0	472	0	500	500	3,000	300	0	
Guilford,	Dea. R. N. Fairbank, ^b	h	30	24	0	11	0	3	5	3	2	21	0	0	0	348	0	450	450	1,600	0	0	
Hardwick, East,	Fred L. Batten,	h	74	0	0	5	9	28	26	13	0	115	87	0	980	0	800	800	7,500	4,025	0	450	
Hartford,	Rev. Mark G. Inghram,	h	201	0	0	9	0	6	19	20	0	54	0	37	1,304	0	800	800	8,500	0	0	0	
" West,	Elwyn L. Jugals,	h	135	35	18	68	31	17	47	0	12	24	152	21	66	2,689	0	1,200	1,200	15,000	0	0	0
" West,	Walter T. Savage, ^c	h	44	0	0	0	0	24	4	2	118	0	670	0	600	6,000	1,500	500	6,000	1,500	0	0	
Hartland,	John P. Webster,	h	106	23	0	26	0	4	20	12	4	2	68	4	45	800	0	45	800	6,000	0	0	
Highgate,	G. Raymond Skimets,	h	25	0	0	3	4	19	10	2	1	41	0	16	341	0	200	200	2,000	0	0	0	
Hinesburg,	Dea. Henry M. Page,	m	65	0	0	9	0	5	0	5	0	19	30	0	794	0	700	700	4,300	900	0	0	
Holland,	Dea. Oliver L. Kidder,	h	25	0	4	0	0	0	4	0	0	8	0	0	317	0	225	225	2,000	0	0	0	
Hubbardton,	E. C. Roach,	h	43	35	0	5	0	1	2	2	2	2	16	0	480	0	416	416	9,000	5,000	0	0	
Hyde Park, North,	Frank Kneeland,	h	126	46	25	0	0	0	5	0	0	1	6	0	388	0	388	450	2,000	0	0	0	
" 2d,	Donald H. Scribner,	h	125	0	15	5	0	0	0	0	0	0	1,240	0	1,240	750	8,000	3,500	8,000	3,500	0	0	
Irasburg,	Dea. John C. Carpenter,	h	53	36	22	35	5	6	10	23	18	6	106	65	32	959	450	5,550	300	10,500	1,050	0	700
Janetou,	A. W. Bosworth,	h	103	40	22	48	0	0	35	0	9	3	107	0	35	1,049	800	10,500	1,000	10,500	1,000	0	
Jeffersonville,	Charles A. Aiken,	h	73	21	0	30	3	8	16	20	15	6	100	46	11	482	1,500	2,300	2,300	7,000	0	0	
Jericho, 1st,	Frank I. Blaisdell,	h	105	30	0	3	20	2	52	4	0	0	83	0	0	912	700	7,000	7,000	10,050	1,050	0	
" 2d,	Mrs. Jennie W. Hart,	h	151	0	0	60	41	40	31	52	46	13	0	283	21	39	1,031	750	10,000	1,050	0	0	
Johnson,	T. A. Brown,	h	48	0	0	15	11	7	17	20	5	8	90	0	0	314	380	5,000	1,000	5,000	700	0	
Kirby,	Morris S. Hill,	h	192	45	0	25	26	0	14	24	31	10	5	132	0	40	800	750	6,500	700	0	0	
Leicester,	Herbert C. Fletcher,	h	30	0	0	0	0	0	0	0	0	0	0	0	0	0	0	182	182	3,000	0	0	
Londonderry,	Dea. Charles E. Bacon,	h	64	20	0	0	0	0	10	0	0	0	10	0	0	412	500	2,300	2,300	4,000	0	0	
Lowell,	Dea. Irvin Stephenson,	h	76	52	0	5	0	0	17	0	0	5	27	0	9	531	1,525	4,000	4,000	0	0		
Ludlow,	Charles J. Hubbard,	h	116	113	20	61	63	15	37	34	15	0	240	0	0	1,168	700	19,500	400	19,500	400	0	
Lunenburg,	Miss Annette Bell, S. L.,	h	94	23	0	0	0	0	10	0	5	0	15	10	3	756	600	6,500	6,500	0	0	0	
Lyndon,	Rev. Andrew S. Bole,	h	30	0	0	20	41	11	25	12	5	3	128	0	0	650	624	5,200	3,500	10,500	3,500	0	
Lyndonville,	Willis C. Connor,	h	154	0	0	110	37	10	10	86	45	13	319	0	170	1,303	1,000	10,500	10,500	0	400		
McIntosh Falls,	J. Hamilton Stuart,	h	65	18	0	31	0	8	11	23	18	10	4	105	11	0	916	750	1,500	2,475	0	0	
Manchester,	Walter R. Hurd,	h	65	0	157	28	37	37	96	89	35	17	511	0	0	2,154	1,200	25,000	9,200	25,000	9,200	0	
Marlboro,	Dea. Edwin P. Adams,	h	60	0	0	6	0	2	3	9	11	4	37	4	3	503	1,000	3,500	3,500	0	0		
Marshfield,	Miss Anna L. Burnham,	h	30	20	0	10	0	0	5	0	0	15	0	1	305	0	1	305	3,200	1,000	0		
Middlebury,	John E. Weeks,	h	190	60	75	60	128	3	531	39	9	1	905	50	0	3,700	1,500	45,000	5,800	45,000	5,800	0	
Middletown Spr.,	Harry D. Moore,	h	110	50	0	22	27	3	5	22	9	8	96	0	18	1,200	700	5,000	1,000	5,000	1,000	0	
Milton,	George N. Wood,	h	70	17	0	6	19	2	53	20	14	4	120	0	3	800	600	9,000	8,000	9,000	8,000	0	
Montgomery,	Dea. Samuel S. Hall, Jr.,	h	40	0	0	0	0	0	7	3	2	0	11	2	0	400	250	2,000	1,000	2,000	1,000	0	
Montpelier,	Walter H. Crockett,	h	300	50	25	105	42	13	36	67	82	42	365	66	150	3,300	1,800	88,000	3,600	88,000	3,600	2,400	

* Missionary aid to salary. * No parsonage.

^aWhite River Junction, R. F. D. 1.

^bBarnardston, Mass.

^cNorthumberland, N. H.

CITIES	CLERKS		MINISTERS		MEMBERS				ADMITTED			REMOVED			BAPT.		Fam.			
	Cities or Towns	Chartered	Names	Names	Ord.	C'd	Ma.	Fe.	To.	Ab.	C.	L.	To.	Di.	L.	R.		To.	Ad.	Inf.
Morgan.	1823	1844	Leon E. Lewis,	[William R. Price, Lic.]	'11		3	19	22	4	0	0	0	0	0	0	0	0	0	17
Morrisville,	1807	1857	Arthur L. Cheney,	Walter E. Baker,	'05 '11		53	120	173	57	1	0	1	1	0	0	1	1	1	178
Newbury,	1764	1856	Mrs. James B. Laurie,	Charles H. Shauk,	'93 '07		41	114	152	46	3	0	3	0	4	0	4	0	2	95
" West,	1867	1833	Mrs. Abbie E. Tyler,	Nathaniel S. Moore,	'08 '05		12	28	40	19	0	0	0	0	0	0	0	0	0	38
Newfane,	1774	1838	Miss Mary Newton,				24	45	69	16	0	1	1	1	0	0	1	0	0	80
New Haven,	1797	1890	Miss Marion F. Landon,				70	115	185	67	0	0	0	0	5	0	12	0	2	120
Newport,	1831	1890	Dea. Charles F. Ranney,				88	158	246	83	0	1	1	3	6	0	9	0	0	175
Northfield,	1822	1884	Mrs. C. D. Edgerton,	[William S. Hazen, i. cm., (James B. Sargent, i.) Frederick G. Chutter,	'61 '63 '97 '05 '87 '11		59	159	218	53	30	3	33	2	2	0	4	16	1	140
Norwich,	1819	1817	Miss Mary A. Loveland,				58	112	170	43	0	2	2	4	2	0	0	0	2	160
Orange,	1876	1848	Miss Edna L. Beard,				15	22	37	9	0	0	0	0	0	0	0	0	0	70
Owlett,	1789	1843	Herman S. Allen,	J. Christopher Williams,	'90 '07		69	132	201	39	8	5	13	4	2	3	9	5	1	195
Pawlet,	1781	1841	Miss Nellie Bushbee,	John W. Hird,	'79 '07		22	60	82	17	2	0	2	2	8	0	10	2	0	85
" West, <i>Wish,</i>	1881	1846	William J. Williams,				53	40	99	1	0	13	13	0	8	7	15	0	2	31
Peacham,	1794	1906	Miss Laura C. Bailey,	Thomas A. Carlson,	'93 '10		18	33	201	44	0	2	2	1	3	1	5	0	0	85
Peru,	1807	1846	Joseph E. Farnum,	[Howard B. Filden, Bapt.]	'09		7	19	26	14	0	0	0	2	1	1	4	0	0	40
Pittsfield,	1803	1829	Oscar J. Ellis,				18	30	48	11	0	0	0	1	1	0	0	1	0	20
Pittsford,	1784	1837	Miss Eleanor L. Manley,	Clifford H. Smith, i.	'82 '92		66	159	225	56	1	0	1	2	10	0	12	1	0	140
Plainfield,	1790	1819	Den. Edward E. Nye,				14	40	51	15	0	2	2	0	1	4	5	0	0	87
Pomfret, North,	1783	1844	Miss Persis D. Hewitt,	Abraham L. Duntou,	'97 '10		20	50	70	61	4	0	0	1	1	0	2	0	0	59
Post Mills,	1839	1818	Edward N. Heaton,				17	34	61	17	4	9	13	3	0	0	3	4	0	90
Poultney, East,	1780	1803	Mrs. Jane G. Wilcox,				7	15	22	7	0	0	0	0	0	0	0	0	0	30
Proctor, <i>Swedish,</i>	1851						15	22	37											32
Putney,	1888	1889	Carl Linder,	Charles J. Vahlstrom,	'00 '09		23	25	46	5	1	0	1	1	1	0	2	0	0	8
Quacbee,	1776	1845	Ann B. H. Harris,				21	58	79	47	0	0	0	0	0	0	0	0	0	80
Randolph,	1831	1873	Dea. Frank S. Hewitt,	Ernest W. Eldridge,	'93 '07		23	59	82	37	0	2	2	0	1	0	1	0	0	78
" Bethany,	1786	1837	Dea. David H. Nutting,	Robert Clark,	'07 '10		21	35	56	44	0	0	0	3	0	0	3	0	0	39
Richmond,	1906	1832	Edgar T. Sallsbury,	Fraser Metzger, i.	'95 '06		84	200	284	70	12	8	20	7	6	0	13	10	1	201
Ripon,	1801	1903	Mrs. Walter C. Fuller,	Edward P. Treat,	'00 '04		33	90	123	40	4	3	7	4	1	0	5	1	9	139
Rochester,	1828	1866	Dea. Hiram I. Spoor, ^a				20	16	36	18	0	0	0	2	0	0	0	2	0	11
" West, Robinson,	1801	1812	Mrs. Isaac T. Hubbard,	William H. Watson,	'84 '07		24	62	86	20	4	2	6	2	0	0	2	1	0	68
Roxbury,	1909	1895	Miss Ethel J. Flanders,				2	8	0	0	0	0	0	0	0	0	0	0	0	30
Royalton,	1877	1839	Mrs. Emma G. Culver,				8	24	32	10	0	0	0	0	0	0	0	0	0	115
" South,	1868	1869	Dea. Martin S. Adams,	John L. Holden, r.	'10 '10		27	53	80	26	6	5	11	2	0	1	3	6	1	75
Rupert,	1786	1860	Dea. Edward F. Haye,	Sherman Goodwin,	'98 '03		25	61	86	19	0	0	0	0	4	4	9	0	0	85
Rutland,	1780	1860	Dea. Geo. K. Montgomery,	J. Duke King,	'02 '10		31	35	56	10	5	4	9	3	1	0	4	5	0	32
" Center, <i>Swedish,</i>	1889	1892	John P. Brunsell, R.,	William H. Spence, i.	'94 '06		268	516	784	219	11	4	15	9	16	0	25	7	6	500
St. Albans,	1803	1894	Frederick H. Dutcher,	Charles J. Vahlstrom,	'00 '09		18	26	44	0	0	0	0	0	0	4	2	6	0	35
St. Johnsbury, 1st. Center,	1809	1804	Dea. Alex. B. Pringle,	W. Parkyn Jackson,	'95 '05		102	225	327	68	5	6	11	5	7	0	12	3	1	246
" North,	1825	1878	Arthur F. Stone,	Hiram Q. Ward,	'87 '10		8	32	40	10	1	0	1	2	4	0	6	1	0	60
" "	'95 '07		George W. C. Hill, i.				169	320	489	135	20	12	32	9	12	0	21	11	4	400

^aBreadloaf.

CHURCHES		CLERKS		MINISTERS		MEMBERS				ADMITTED			REMOVED			BAPT.		Fam.	
Cities or Towns	Orgs.	Names	Ord.	C'd	Names	Ma.	Fe.	To.	Ab.	C.	L.	To.	Di.	L.	R.	To.	Ad.		Inf.
St. Johnsberry, East, South,	1840 [1840] Dea. Frank A. Hovey, ^a		'98	'01	Edwin E. Frant,	72	112	20	0	0	0	0	1	1	0	0	1	70	1
	1851 [1851] Rev. Henry Fairbanks,		'81	'02	Stephen G. Barnes, i,	94	220	314	61	5	4	9	0	2	25	0	27	3	1
Salisbury, South,	1804 [1840] Dea. Cyrus A. Bump,		'61	'09	[Peter Heller, M. E.]	24	32	56	7	0	0	0	3	0	0	0	3	0	0
Saxton's River,	1825 [1837] Rev. George F. Chapin,		'66	'83	George F. Chapin,	53	43	96	33	1	3	4	4	0	0	0	1	0	100
Sharon,	1782 [1837] Mrs. Alice M. Reynolds,		'94	'10	George P. Fuller,	24	36	60	23	0	2	2	1	0	0	0	1	0	80
Sheldon,	1816 [1854] Dea. A. S. Gallup,		'85	'09	[W. G. Seefeld, Bapt.]	15	42	57	14	8	0	8	1	1	1	0	2	3	40
Sherrburne,	1885 [1838] Miss Millie A. Johnson,				Charles Wattie,	4	15	19	10	1	0	1	1	1	1	0	2	0	30
Shorham,	1794 [1846] Mrs. Albert M. Smith,		'96	'08		18	60	78	14	2	0	2	0	3	0	3	2	0	100
Simonsville,	1833 [1850] Mrs. Alice E. Claus,				Ralph H. Mix,	10	30	61	91	7	0	1	5	0	0	0	0	85	0
South Hero and Grand Isle,	1795 [1854] Dea. S. G. Macomber, G. I.,		'10	'10	Raymond A. Beardislee,	10	108	212	102	0	1	1	5	0	1	6	0	0	20
Springfield,	1781 [1832] Rev. R. A. Beardislee,		'10	'09	Albert G. Corwell,	30	71	101	43	0	2	2	1	4	0	5	0	1	325
Stowe,	1818 [1836] Mrs. Alice A. Raymond,		'51	'74	[Henry Cummings, em.]	21	39	60	23	0	0	0	1	0	0	0	1	0	60
Stratford,	1820 [1832] Mrs. Mary A. Newton,		'51	'74	[Charles B. Atwood,	76	99												90
Sudbury,	1791 [1807] Mrs. B. D. Colby,		'72	'04	Nathan B. Nichols,	10	35	45	6	3	0	3	1	0	0	0	1	2	0
Swanton,	1801 [1824] Bradley B. Blake,		'72	'04	Noble O. Rowdy,	52	133	335	25	6	31	2	6	0	8	3	0	100	
Thetford,	1773 [1787] Harley C. Starnorn, E. T.,		'81	'07	William Shade,	32	73	105	40	0	2	2	3	1	0	4	0	63	
Townshend,	1878 [1860] Miss E. G. Baxter,		'88	'07	William Shade,	13	37	50	2	0	3	3	1	1	0	2	0	30	
Troy, North,	1777 [1790] Edgar H. Allbee,		'94	'06	Daniel McIntyre,	24	69	93	31	0	5	3	6	0	9	0	1	66	
" West,	1850 [1817] Mrs. Lois C. Harris,				John Elliot Bowman,	12	27	39	18	0	0	0	1	0	0	0	1	0	60
" North,	1818 [1864] Miss L. Alice Rogers,		'11	'50	[Clarence C. Parker, M. E.]	11	50	61	22	2	0	0	2	1	3	5	9	2	
Tunbridge,	1845 [1863] Mrs. Alice H. Gray,		'10	'15	[William J. Ballou, Pres.]	15	36	51	17	0	5	3	1	6	0	7	0	35	
Tyson,	1792 [1838] Fred V. Fuller,		'06	'10		36	51	17	0	5	3	1	6	0	7	0	0	70	
Underhill,	1804 [1895] Mrs. Lizzie M. Merrill,		'06	'08		29	36	34	8	0	1	1	0	0	0	1	0	48	
Vergennes,	1801 [1845] Dea. Chauncey H. Hayden, ^b		'29	'56	William A. Rennele,	28	56	85	20	1	1	2	0	1	0	1	0	44	
Vershire,	1793 [1834] Walter W. Bristol,		'74	'40	Walter Thorpe,	74	140	214	68	0	1	1	3	2	0	5	0	76	
Wardsboro,	1787 [Mrs. Hiram G. Church,		'84	'04	Walter Thorpe,	32	37	69	32	0	0	1	2	0	0	0	0	50	
Wardsboro, South,	1796 [1874] Dea. Edward A. Fisk,		'03	'06	[G. Leon Wells, M. E.]	31	72	106	32	5	0	5	3	0	0	3	1	70	
Warren,	1792 [1820] Miss Lucretia A. Kelley,		'03	'06	William L. Boicourt,	47	104	151	27	9	6	15	1	0	0	3	9	4	
Waterbury,	1806 [1839] Mrs. Estelle Edmunds,		'03	'06	Walter Thorpe,	9	15	24	5	0	3	3	3	0	0	3	0	40	
Watford, Lower,	1793 [1842] Lewis K. Webster,		'07	'15	Walter Thorpe,	15	30	45	26	0	0	0	0	0	0	0	0	45	
" East, ^d	1885 [1840] Mrs. George E. Ford,		'83	'16	Wilbur Rand,	12	32	44	6	15	2	17	0	1	0	1	10	125	
West Fairlee, So. Fairlee,	1801 [1825] Frank L. Knight,		'06	'10	William L. Boicourt,	47	104	151	25	6	1	7	3	6	1	10	7	54	
Westfield,	1798 [1862] Dea. Elisha W. Brown,		'07	'09	Jean E. Heath,	34	42	76	33	0	3	3	0	0	0	0	0	36	
Westfield, a Lyndonville,	1896 [1847] Mrs. Fred L. Sneath, ^e		'07	'09	Jean E. Heath,	17	36	53	16	1	0	1	3	0	0	3	1	60	
	1823 [1839]		'09	'10	[Irving A. Ramney, M. E.]	14	22	36	3	0	0	0	0	0	0	0	0	25	
	1775 [1821] Fred H. Nichols,				Donald Fraser,	20	23	43	29	0	0	0	0	0	2	0	0	17	
	1833 [1837] Mrs. W. H. Haskell,				Abraham L. Dunton,	5	7	12	3	0	0	0	0	0	0	0	0	22	
	1842 [1839] Dea. S. E. Clark,		'48	'10	John Elliot Bowman,	55	109	164	40	3	4	7	2	1	0	3	2	113	
	1809 [1854] Mrs. E. G. Southworth,		'97	'10		10	20	30	18	0	0	0	0	0	0	0	0	18	
	1818 [1906] Dea. M. Clark Hitchcock,		'95	'09		14	27	41	6	2	0	2	1	1	0	2	1	50	

^aSpringfield, R.F.D. 2.

^bSpringfield, R.F.D. 3.

^cLittleton, N. H.

^dRiverside.

CHURCHES	SUNDAY SCHOOLS		V. P. Mens		OFFERINGS FOR THE REVOLVENT SOCIETIES										SALARIES, VALUES, ETC.							
	Places	Superintendents	Mem.	Men	W. M. Mens	A. B. C. U. Mens	W. M. Mens	C. E. Soc.	C. E. U. Soc.	C. E. M. Soc.	A. M. Soc.	A. M. & P. S. Soc.	C. S. S. Soc.	Min. Relief	Totals	Cent. Off. Cont. Ordng	Unids. Home Exp.	Home Exp.	Salaries	Value Ch. Property	Invest. Funds	Amt. of Debt
St. Johnsbury, E., South,	Irvin M. Lacey,	h	63	40	0	0	0	0	0	0	0	0	0	0	0	0	0	0	\$600	\$10,000	\$0	\$0
" "	Harry M. Nelson,	h	254	0	39	310	258	89	95	248	268	31	11	11	1,313	38	0	3,337	2,000	27,000	5,124	3,500
Saxton's River,	Dea. Morris A. Thomas,	h	73	26	0	25	0	0	0	17	13	0	0	0	55	30	0	700	400	7,000	2,000	0
Sharon,	Mrs. Ellen C. Stearns,	h	132	100	0	71	11	12	19	58	42	12	5	5	236	24	35	1,050	700	9,000	4,000	0
Shelton,	Mrs. Battie Roberts,	h	25	0	0	5	0	0	0	0	4	0	0	0	11	0	0	702	600	5,000	5,000	0
Shelburne,	Dea. Theo. C. Johnson,	h	30	0	0	29	0	5	7	19	16	5	2	83	0	0	481	408	4,000	0	0	
Shoreham,	Dea. John E. Davis,	h	35	9	0	8	0	0	33	3	3	0	0	47	3	3	150	0	11,000	0	0	
Simonsville,	Dea. R. H. Holmes,	h	114	24	0	64	25	12	17	44	42	16	5	222	0	0	1,038	750	11,000	3,021	0	
S. Hero and G. L.,	Mrs. Alice E. Chase,	h	29	0	0	0	0	0	0	0	0	0	0	0	0	0	25	0	1,000	0	0	
" "	V. E. Fletcher, S. H.,	h	65	45	0	0	14	5	0	26	17	0	0	62	0	0	708	700	6,000	1,025	0	
" "	J. Miss M. E. Caswell, G. L.,	h	180	46	17	301	168	52	123	258	186	70	76	76	1,237	105	18	2,768	1,500	35,000	1,000	0
Springfield,	Arthur D. Baker,	h	75	32	0	55	21	0	5	5	5	9	0	100	0	0	15	3,340	6,000	1,500	75	
Stratford,	Mrs. Alice A. Raymond,	h	43	27	0	32	15	0	10	22	18	11	0	108	27	23	699	600	3,650	5,652	0	
Sudbury,	Dea. H. B. Cummings,	h	86	30	0	55	10	6	9	23	18	6	3	117	0	7	552	500	1,500	0	0	
Swanton,	Mrs. Clara Bucklin,	h	127	30	0	10	11	0	6	107	6	6	0	67	0	6	1,000	1,000	15,000	300	200	
Thetford,	Postor B. Hall,	h	97	0	0	22	5	0	7	16	9	8	0	61	10	4	387	300	6,000	5,000	0	
" North,	Dea. Ernest C. Bond,	h	30	10	0	22	0	0	5	4	20	10	0	53	21	32	727	600	5,000	1,550	0	
Townshend,	Dea. D. Monroe Bond,	h	97	23	0	8	0	0	5	12	9	9	3	53	0	41	600	4,000	1,000	800	0	
" West,	F. L. Osgood, w. p.,	h	70	20	0	21	0	0	3	17	10	3	4	67	0	200	700	800	6,200	0	1,300	
Troy, North,	Charles O. Kimball,	h	114	26	0	30	0	0	0	30	0	0	0	60	0	0	5	350	200	2,500	0	
" "	Philip I. Clark,	h	35	0	0	0	0	0	0	0	0	0	0	0	0	0	0	550	600	4,500	1,700	
" "	W. D. Miller,	h	10	8	10	0	0	0	0	0	0	0	0	0	0	0	0	176	4300	1,700	0	
Tunbridge,	Fred V. Fuller,	h	18	0	0	0	0	0	0	0	0	0	0	0	0	0	0	342	300	4,000	2,800	
Tyson,	Rev. William J. Ballou,	h	50	0	0	0	0	0	0	0	0	5	0	21	0	1	801	1,000	16,000	15,958	0	
Underhill,	Dea. Chauncey H. Hayden,	h	62	0	0	16	0	0	6	68	44	18	5	268	12	1	4	258	4,000	2,000	0	
Vergennes,	Ervin W. Graves,	h	38	0	0	0	0	0	0	15	1	3	0	19	57	4	1,185	600	8,000	3,250	0	
Vershire,	Ervin S. Joslin,	h	70	46	0	5	5	2	9	5	21	10	0	57	56	15	1,225	800	8,800	5,150	0	
Waitsfield,	William P. Cary,	h	79	0	0	58	31	5	36	67	43	20	5	259	67	15	4200	4,100	11,000	100	0	
Wallingford,	Mrs. Margaret Holt,	h	25	0	0	0	0	0	0	5	0	0	0	15	0	0	150	4200	1,000	500	0	
Wardsboro,	" "	h	0	0	0	0	0	0	0	0	0	0	0	0	0	0	2	175	150	500	0	
Warren,	Mrs. Fred M. Long,	h	95	0	0	17	0	0	0	15	0	0	0	36	0	0	714	4,000	11,000	0	0	
Waterbury,	B. R. Demeritt,	h	129	18	0	17	63	5	9	47	39	16	5	201	0	14	1,600	1,200	12,000	0	0	
Waterford, Lower,	Dea. George A. Stoddard,	h	35	13	0	4	0	0	0	5	0	2	0	11	0	0	450	350	2,500	200	0	
" "	Irving Harvey,	h	25	17	0	0	0	0	0	0	0	0	0	0	0	0	400	350	1,500	0	0	
Waterville,	" "	h	30	15	0	0	0	0	0	0	0	0	0	0	0	0	0	400	350	2,500	0	
Weathersfield, East,	Fred H. Nichols,	h	23	0	0	0	0	0	0	0	0	0	0	0	0	0	0	150	500	0	0	
" East,	" "	h	0	0	0	0	0	0	0	0	0	0	0	0	0	0	0	314	2,000	1,000	0	
Wells River,	Luther C. Butler,	h	112	11	13	70	0	10	4	57	30	15	10	106	0	18	1,700	1,000	15,000	0	280	
West Fairlee,	Miss Sara Southworth,	h	20	0	0	0	0	0	0	2	0	2	0	4	4	6	190	175	1,200	1,055	0	
Westfield,	Homor B. Hitchcock,	h	55	35	0	12	0	3	5	4	9	7	0	39	0	3	350	1,000	1,500	1,500	0	

* No parsonage.

† Missionary aid to salary.

h Woodsville, N. H.

h Riverside.

h Sharon, R. F. D. 1.

CHURCHES		CLERKS		MINISTERS		MEMBERS			ADMITTED			REMOVED			BAPT.		Fam.			
Cities or Towns	Org.	Churches	Names	Names	Ord.	C'd	Ma.	Fe.	To.	Ab.	C.	L.	To.	Di.	L.	R.	To.	At.	Inf.	Fam.
Westford.		1801	1840	Arthur C. Osgood, ^a	'80	'04	24	51	75	24	2	0	2	1	2	0	0	3	0	60
Westminster.		1767	1825	Jerome W. Collins,	'09	'11	37	74	111	40	3	1	4	1	4	0	5	3	2	100
Westmore.	West,	1799	1827	Dea. Alfred P. Ranney,	'74	'04	18	46	64	21	1	0	1	1	2	0	3	0	0	56
Weston.		1803	1865	Mrs. Mabelle Atkins,	'09		21	24	45	18	2	0	2	1	1	0	2	2	0	100
West Rutland.		1773	1885	Miss Emma C. Peabody,	'06	'09	8	26	34	6	0	1	1	0	0	0	0	0	0	40
Weybridge, ^b		1794	1848	Dea. Charles A. Parker,	'17	'07	63	98	161	66	0	0	0	4	2	3	9	0	0	65
Whiting,		1799	1811	Charles S. James,	'84	'10	48	92	26	2	1	3	0	0	5	0	5	1	1	24
Wildor,		1888	1889	Mrs. Florence P. Kelsey,	'06	'09	17	41	68	22	0	0	0	3	3	4	10	0	0	45
Williamstown,		1800	1812	Dea. Joseph M. Quimby,	'85	'00	30	67	97	22	5	0	5	4	0	0	4	0	4	40
Williston,		1800	1830	Dea. William M. Barber,	'01	'10	22	47	63	24	2	0	2	0	0	0	1	1	2	30
Wilmington,		1859	1884	Charles H. Parmelee,	'78	'07	29	44	73	32	3	0	3	1	0	0	1	3	0	100
Windham,		1865	1862	John B. Adams,	'07	'08	27	79	106	32	0	1	1	0	5	3	8	0	2	139
Windsor,		1768	1789	Gilbert A. Davis,	'72	'11	12	45	57	17	6	2	8	0	3	0	3	0	0	28
Winooski,		1836	1838	Mrs. W. E. MacBride,	'06		13	37	50	23	0	0	0	0	0	0	0	0	0	40
Wolcott,		1818	1830	Mrs. Seth A. Fife,	'93	'07	59	141	200	36	4	2	6	8	0	0	0	0	0	50
Woodbury, South,		1875	1872	Mrs. S. Frances Goodell,			4	9	13	7	1	2	1	1	2	0	1	0	3	193
Woodstock,		1781	1808	H. Chester Jackson, M.D.,																
Worcester,		1824		Mrs. Emily S. Bailey,																

a Essex, R.F.D. 1.

NAME OF STATE ORGANIZATION: VERMONT CONGREGATIONAL CONFERENCE.

NAME OF CHURCH ADDED: Albany, Union.

CHURCHES: *Supplied by.* — Pastors installed, 20; pastors recognized, 4; pastors, 118; licentiates, 8; supplies, 16; vacant, 48. Total, 214.

MINISTERS: Pastors installed, 20; pastors recognized, 4; pastors, 101. Total, 125. Without charge, 49. Total number of ministers, 174.

MEMBERSHIP: No. of males, 7,397; No. of females, 14,981. Total, 22,378. Absent,

b Middlebury, R.F.D. 1.

5,811. *Additions.* — on confession, 620; by letter, 452. Total, 1,072. *Removals.* — death, 420; dismission, 480; revision, 203. Total, 1,103.

BAPTISMS: Adults, 362; infants, 304.

FAMILIES: 18,458.

SUNDAY SCHOOLS: Members, 18,456.

YOUNG PEOPLE'S SOCIETIES: Societies, 130; members, 4,914.

MEN'S AND BOYS' ORGANIZATIONS: Societies, 33; members, 1,083.

CHURCHES IN VERMONT UNITED IN SUPPORT OF A PASTOR.

Church.	United with
Albany	United with
Alburg Springs	Charleston, East
Ascutneyville	Danby
Barre, East	Dorset, East.
Berkshire, East	Windsor.
Berkshire, 2d	Dover, West
Brookfield, 1st	Duxbury
Brookfield, 2d	Fairfield
Burke, East	Fairfield, East.
Burke, 2d	M. E. Ch., Fairlee.
Cambridge	Gaysville
Cambridgeport	Guilbhall
Castleton	Higgate
	Holland
	Jericho, 2d
	Leicester
	M. E. Ch., Guilbhall.
	Swanton
	Rock Island, Que.
	Underhill
	Baptist Ch., Brandon,

CHURCHES	SUNDAY SCHOOLS		OFFERINGS FOR THE REVOLVENT SOCIETIES										SALARIES, VALUES, ETC.							
	Places	Members	V. P. Mem. S. Mem.	Org.	A. B. C. W. M. S. C. E. F. M. I.	W. M. S. C. E. F. M. I.	C. C. B. C. H. M. A. W. A. N. P. S. S.	C. C. B. C. H. M. A. W. A. N. P. S. S.	Min. Relief	Totals	Ordn. (Cont. Ord.)	Ord. (Cont. Ord.)	Home Exp.	Salaries	Value Ch. Funds	Invest. Funds	Asst. Debt			
Westford,	Dea. George L. Gow,	h	60	37	0	\$32	\$15	\$15	\$12	\$8	\$25	\$127	\$10	\$200	\$694	\$520	\$6,200	\$2,000	\$0	
Westminster,	Dea. Myron Blanchard,	h	166	76	110	27	0	4	7	19	11	12	2	87	20	17	917	700	5,000	500
"	West. Walter F. Baxton, ^a	h	57	49	0	10	22	9	23	31	29	9	4	170	27	5	710	600	5,500	5,750
Westmore,	Eugene French,	h	30	0	0	0	0	0	8	6	0	0	0	14	0	0	297	400	4,000	0
Weston,	Miss Emma C. Peabody,	h	60	12	0	20	0	6	5	13	13	3	0	62	25	3	183	400	1,800	31
West Rutland,	Charles J. Mead,	h	108	62	0	33	0	9	11	16	8	12	6	95	51	56	1,172	800	8,000	0
Whiting,	Mrs. Luther A. Roscoe,	h	74	16	0	9	3	7	10	28	17	17	7	48	2	0	588	500	5,500	2,564
Whiting,	Henry C. Kelsey,	h	56	0	0	5	0	0	8	20	7	0	0	16	10	0	350	600	4,000	3,000
Wilder,	Bloom A. Palmer,	h	52	0	0	0	0	0	0	0	0	0	0	0	0	1	812	600	6,000	0
Williamstown,	Dea. Edwin C. Smith,	h	120	25	0	31	25	11	15	16	22	16	11	150	57	17	993	800	12,000	3,200
Williston,	Charles H. Parmelee,	h	0	24	0	45	20	6	6	17	15	10	6	125	0	9	350	250	\$2,500	2,350
Wilmington,	Luther B. Chapman,	h	17	26	0	0	13	11	5	3	1	4	0	37	0	0	1,000	500	7,500	0
Windham,	Charles B. Chapman,	h	44	15	0	20	8	3	5	21	13	3	2	75	0	0	400	400	3,500	1,600
Windsor,	S. A. Kjelher,	h	62	28	46	9	0	16	41	27	20	11	7	131	37	20	1,570	900	15,000	2,200
Winooski,	David Walker,	h	51	0	0	18	13	3	3	20	16	3	2	80	0	2	680	0	17,500	5,000
Wolcott,	Dana Thomas,	h	25	0	0	0	0	0	0	0	0	0	0	0	0	0	296	2,000	2,000	0
Woodbury,	Dea. Jason O. Goodell,	h	43	0	0	0	0	0	4	10	9	4	2	33	0	0	350	4520	\$2,000	0
Woodstock,	Rev. Charles F. Partridge,	h	210	25	0	294	261	53	71	206	191	65	62	1,203	40	1,139	2,772	1,500	45,000	17,000
Worcester,		h	0	0	0	0	0	0	0	0	0	0	0	0	0	0	0	0	0	0

a Putney, R. F. D. 3.

CONTRIBUTORS: American Board (churches, 149), \$9,384; Woman's Boards (106), \$4,489; Congregational Education Society (112), \$2,122; Congregational Church Building Society (127), \$3,167; Congregational Home Missionary Society (179), \$7,395; American Missionary Association (146), \$5,209; Congregational Sunday School and Publishing Society (47), \$2,107; Ministerial Relief (97), \$1,006; Total (191), \$34,879. Other and special Congregational gifts, \$4,071; undenominational offerings, \$7,658. Grand total (197), \$46,608.

HOME EXPENSES: No. of churches reporting, 205; amount, \$227,899.

INCREASE: Churches, 1; Value of Property, \$22,235.

† Missionary aid to salary. * No parsonage.

DECREASE: Members, 31; Sunday School Members, 556; Young People's Societies of Christian Endeavor, 197; Benevolence, \$2,265; Home Expense, \$1,438; Amount of Debt, \$205.

LEGACIES: Barre, \$16,000; Barre, \$509; Brownington and Orleans, \$3,418; Burlington, Colgate st., \$319; Cabot, \$1,667; Calais, \$500; Chelsea, \$800; Clarendon, \$20; Derby, \$5,850; Essex, \$667; Georgia, \$319; Guildhall, \$300; Newbury, West, \$300; Newport, \$210; Northfield, \$800; Norwich, \$42; Orwell, \$1,000; Pittsford, \$95; Rochester, \$106; Rutland, \$32; St. Johnsbury, North, \$75; Theford, North, \$3,331. Total, \$36,611.

For Fifth-Year Statistics see General Summaries.

CHURCHES IN VERMONT UNITED IN SUPPORT OF A PASTOR. — Continued.

Church.	United with
Ludlow	Tyson
Post Mills	West Fairlee
Proctor	Rutland Center
Randolph Center	M. E. Ch., Randolph Center
Rupert	Presbyterian Ch., Hebron, N. Y.
Salisbury	M. E. Ch., Salisbury
Theford	Theford, North
Troy	Westfield and M. E. Chs. at both places.
Tunbridge	Free Baptist Ch., North Tunbridge.

Church.	United with
Vershire	M. E. Ch., Corinth
Wallingford	Wallingford, South
Wardsboro, South	M. E. Ch., Wardsboro
Waterford, Lower	Waterford
Waterville	M. E. Chs., Waterville and Johnson
Weatherfield, 1st	Weatherfield, East
Whiting	Baptist Ch., Whiting
Williston	M. E. Ch., Williston

VIRGINIA.

Affiliated with Congregational Conference of New Jersey. OFFICERS: Rev. Henry E. Jackson, Upper Montclair, moderator; Rev. C. L. Goodrich, Plainfield, statistical secretary; ME. Jas. H. Noyes, Orange, treasurer. SESSION OF 1911: Newark First Church, April 18-19.

CHURCHES		CLERKS		MINISTERS		MEMBERS						ADMITTED			REMOVED			BAPT.		
Cities or Towns	Org.	Church Erected	Names	Names	Ord.	C'd	Ma.	Fe.	To.	Ab.	C.	L.	To.	Di.	L.	R.	To.	Ad.	Inf.	Fam.
Berounia, Disputanta,	1896	1902	John E. Cibula,	Paul Jamarik, r.	'04	'07	63	58	121	5	10	1	11	0	5	0	5	0	6	54
Falls Church,	1876	1879	Frederick R. Dudley,	Franklin Noble, r.	'62	'01	25	30	55	12	0	0	0	0	3	0	3	0	2	22
Herrndon,	1868	1873	Warren N. McNair,	Raymond C. Drisko, r.	'85	'07	29	51	80	27	2	2	4	0	4	0	4	0	1	45
Portsmouth,	1905	1904	S. Cleburne Browne,	Henry W. Dowling,	'89	'07	30	33	63	2	5	2	7	0	1	0	1	4	6	50

NAME OF STATE ORGANIZATION: Affiliated with Congregational Conference of New Jersey.
 CHURCHES: *Supplied by* — Pastors recognized, 3; pastors, 1. Total, 4.
 MINISTERS: Pastors recognized, 3; pastors, 1. Total, 4.
 MEMBERSHIP: No. of males, 147; No. of females, 172. Total, 319. Absent, 46.
Additions, — on confession, 17; by letter, 5. Total, 22. *Removals*, — dismissal, 13. Total, 13.

BAPTISMS: Adults, 4; infants, 15.
 FAMILIES: 171.
 SUNDAY SCHOOL MEMBERS: 226.
 YOUNG PEOPLE'S SOCIETIES: Societies, 1; members, 47.
 CONTRIBUTIONS: American Board (churches, 3), \$37; Woman's Boards (2), \$49; Congregational Education Society (2), \$7; Congregational Church Building Society (3), \$26; Congregational Home Missionary Society (3), \$35; American

WEST VIRGINIA.

Associated with Ohio.

CHURCHES		CLERKS		MINISTERS		MEMBERS						ADMITTED			REMOVED			BAPT.		
Cities or Towns	Org.	Church Erected	Names	Names	Ord.	C'd	Ma.	Fe.	To.	Ab.	C.	L.	To.	Di.	L.	R.	To.	Ad.	Inf.	Fam.
Ceredo,	1874	1880	Mrs. John R. Geiske,	John Lewis Hoyt,			30	45	75	20	0	0	0	1	3	0	4	0	0	40
Huntington,	1872	1873	C. C. Henkurg,				64	100	164	27	2	8	10	1	8	0	9	1	1	60

NAME OF STATE ORGANIZATION: Associated with Ohio.
 CHURCHES: *Supplied by* — Pastors, 1; vacant, 1. Total, 2.
 MINISTERS: Pastors, 1. Total, 1.

MEMBERSHIP: No. of males, 94; No. of females, 145. Total, 239. Absent, 47.
Additions, — on confession, 2; by letter, 8. Total, 10. *Removals*, — death, 2; dismission, 11. Total, 13.

CHURCHES	SUNDAY SCHOOLS		OFFERINGS FOR THE BENEVOLENT SOCIETIES										SALARIES, VALUES, ETC.						
	Members	Superintendents	Young People's Societies, Mem.	Men's Organizations	A. B. C. F. M.	Women's Boards	Concl. Ed. Soc.	Concl. Church Bldg. Society	Concl. Home Miss. Soc.	Am. Miss. Association	Cong. S. S. and Pub. Soc.	Ministerial Relief, State and National	Totals	Other Congregational Offerings	Undenominational Gifts	Home Expenses	Salaries	Value Church Property	Investment Funds
Begonia, Falls Church, Herndon, Portsmouth,	65		47	0	\$14	\$0	\$12	\$21	\$0	\$5	\$13	\$65	\$0	\$36	\$184	\$750	\$2,500	\$0	\$500
	h		0	0	15	20	5	6	10	7	13	83	53	50	790	800	7,000	0	170
	h		0	0	0	0	0	0	0	0	0	0	20	0	1,600	1,200	10,000	0	0

† Missionary aid to salary. * No parsonage.

Missionary Association (3), \$7; Congregational, Sunday School and Publishing Society (2), \$12; Ministerial Relief (2), \$26. Total (3), \$199. Other and special Congregational benevolence, \$107; undenominational offerings, \$86. Grand total (4), \$392.

Home Expenses: No. of churches reporting, 4; amount, \$3,563.

INCREASE: Members, 9; Sunday School Members, 44; Young People's Societies of Christian Endeavor, 2; Benevolence, \$110; Home Expense, \$1,337; Value of Property, \$800; Amount of Debt, \$170.

For Fifth-Year Statistics see General Summaries.

CHURCHES	SUNDAY SCHOOLS		OFFERINGS FOR THE BENEVOLENT SOCIETIES										SALARIES, VALUES, ETC.							
	Members	Superintendents	Young People's Societies, Mem.	Men's Organizations	A. B. C. F. M.	Women's Boards	Concl. Ed. Soc.	Concl. Church Bldg. Society	Concl. Home Miss. Soc.	Am. Miss. Association	Cong. S. S. and Pub. Soc.	Ministerial Relief, State and National	Totals	Other Congregational Offerings	Undenominational Gifts	Home Expenses	Salaries	Value Church Property	Investment Funds	Amount of Debt
Ceredo, Huntington,	95		0	0	\$0	\$0	\$0	\$0	\$8	\$8	\$0	\$16	\$13	\$0	\$173	\$600	\$3,500	\$0	\$0	
	h		0	0	0	0	0	0	0	0	0	0	0	150	120	2,200	1,500	55,000	0	0
	h		0	0	0	0	0	0	0	0	0	0	44	150	2,200	1,500	55,000	0	0	

BAPTISMS: Adults, 1; infants, 1. FAMILIES: 109.

SUNDAY SCHOOLS: Members, 297.

CONTRIBUTORS: Congregational Education Society (churches 1), \$8; Congregational Church Building Society (1), \$15; Congregational Home Missionary Society (2), \$20; American Missionary Association (1), \$0; Congregational Sunday School and

Publishing Society (2), \$11. Total, \$60. Other and special Congregational gifts, \$163; undenominational offerings, \$120. Grand total (2), \$343.

HOME EXPENSES: No. of churches reporting, 2; amount, \$3,073. INCREASE: Sunday School Members, 32; Benevolence, \$93; Home Expense, \$948. DECREASE: Members, 3.

For Fifth-Year Statistics see General Summaries.

WASHINGTON.

THE GENERAL CONGREGATIONAL CONFERENCE OF: Organized June 27, 1889. OFFICERS: Rev. Perry Frederick Schrock, Deer Park, moderator; Rev. Harry Bowden Hombley, Tacoma, statistical secretary and treasurer. Sessions of 1911: Pilgrim Church, Seattle, Sept. 19-21.

CHURCHES		CLERKS		MINISTERS		MEMBERS					ADMITTED			REMOVED			BAPT.			Fam.	
Cities or Towns	Org.	Church	Names	Names	Ord.	C'd	Na.	Fe.	To.	Ab.	C.	L.	To.	Di.	L.	R.	To.	Ad.	Inf.	Fam.	
Aberdeen, 1st.	1890 1890	George F. Nye,	Charles McDermott, i.	175 '04	1	3	4	0	2	13	15	0	1	25	0	1	5	60			
" Swedish,	1893 1899	Gust. Swanson,	John J. Hulleen,	'98 '09	33	30	63	2	18	1	2	2	5	200	0	15	200				
Altamun, ^a	1873 1884	Mrs. D. A. Gillette,	Owen Unstead,	'98 '06	26	34	60	3	0	0	0	1	0	0	0	1	0	0	0	0	0
Alytn,	1896 1908	Mrs. Elizabeth M. Carl,	Augustus R. Dodd, i.	'77 '09	1	4	5	0	0	0	0	1	0	0	1	0	1	0	7	50	
Almira,	1893 1906	Mrs. C. P. Richards,	Amos A. Doyle,	'88 '10	15	28	43	8	3	4	3	3	2	11	16	2	3	50	50		
Anacortes,	1877 1903	Mrs. George M. Haggadorn,	James D. Hudson,	'88 '10	20	29	49	0	7	5	12	0	6	1	7	7	0	7	5	75	
1904					3	6	9														
Arlington,	1906	Miss Frances Cowan,	Harry W. Johnson,	'96 '08	26	51	77	8	40	6	46	0	2	0	2	0	2	1	5	60	
Avaldale, ^b	1908	T. S. Provan,	George A. Voris, ^o	'77 '10	2	6	8	0	0	0	0	0	2	0	2	0	0	0	15		
Beach,	1903 1903	George A. Bumstead,	Charles E. Philbrook,	'74 '11	3	12	15	0	1	1	1	6	6	13	0	0	40	40			
Bellevue,	1896 1909	Mrs. H. L. Dillman,	Arthur B. Strong, r.	'07 '08	15	31	46	6	7	5	12	0	1	2	4	0	150	150			
Bellingham,	1883 1902	O. H. Caulkins,	Charles H. Burdick,	'02 '09	120	230	350	0	119	23	141	3	11	69	83	55	6	250	250		
Beulah, Almira,	1887 1899	Miss Mary Walter,	Amos A. Doyle,	'88 '10	7	10	17	3	1	5	6	0	4	0	1	0	1	20			
Black Diamond,	1896 1896	Thomas H. Williams,	Richard Bushell,	'90 '00	9	15	24	0	0	0	0	0	7	3	10	0	4	60			
Blaine,	1890 1910	Mrs. Evelyn Prunfer,	Oliver Perry Avery,	'01 '08	16	37	53	4	6	11	17	1	1	0	0	2	3	142			
Bossburg,	1897 1899	Mrs. W. W. Palmer,	Jesse L. Rollins,	'97 '10	0	2	2	0	0	0	0	0	0	0	0	0	0	1	25		
Bryant,	1945 1907	Mrs. Maud Letson,	Harry W. Johnson,	'96 '08	2	11	13	5	3	1	4	0	0	0	0	0	0	0	22		
1910		William Randall,			4	10	14	0	11	3	14	0	0	0	0	0	0	2	12		
Carrilton,	1895 1896	Mrs. Geo. F. Hannigan,	William W. Head,	'08 '10	4	9	13	0	0	0	0	0	0	0	0	0	0	3	80		
Cathlamet,	1896 1907	L. M. Patterson,	Francis O. Wyatt,	'02 '06	29	11	18	3	6	0	0	0	0	0	0	0	0	4	20		
Chattaroy,	1881 1882	Raymond C. Peterson,	Harvey A. Luckenbach,	'99 '09	48	26	74	24	8	18	26	1	6	4	11	4	0	100	100		
Cheney,	1879 1892	J. A. Ricker,	William G. Olinger,	'83 '10	10	14	24	5	0	0	0	0	0	0	0	0	8	0	5	35	
Chewelah,	1886 1886	Dea. John A. Stewart,	James M. Lavender,	'04 '10	4	4	5	0	0	0	0	0	0	0	0	0	10	0	0	0	
Christopher,	1895 1896	G. F. Brazier,	Ernest A. Orr,	'93 '10	2	6	8	0	0	0	0	0	0	0	0	0	4	0	0	7	
Clayton,	1903 1906	Mrs. J. H. McLaughlin,			4	9	13														
Clear Lake,	1908				57	130	187	63	8	15	23	1	7	0	8	6	1	130			
Cliff,					16	20	36														
1877 1879		Dea. William A. Inman,	James Herbert Bainton,	'91 '02	23	70	93														
1908					23	70	93														
Colfax, Plymouth,	1890 1890				5	1	6	0	1	0	1	0	1	4	10	60					
" Philadelphia,					0	0	0	0	0	0	0	0	0	0	0	0	0	0	0	0	0
Colville,	1887 1889	Mrs. Flora A. P. Engle,	Edwy S. Ireland,	'91 '08	20	53	73	12	5	1	6	0	1	3	4	0	30	30			
Coupeville,	1908 1909	Mrs. J. E. Rentfrow,	Walter C. Veazie,	'84 '10	4	5	9	0	0	0	0	0	1	3	4	0	0	100	100		
Cusick,	1877 1903	Lars Nilsson,	William C. Gilmore,	'95 '10	19	87	106	11	3	5	8	2	5	52	59	0	6	90	90		
Dayton,	1891 1909	Miss Cora Chadbourne,	Perry Frederick Schrock,	'06 '06	46	81	127	35	8	8	16	1	5	0	3	6	90	90			
Deer Park,	1906 1906	D. C. Troth,	Orin B. Whitmore,	'78 '10	19	15	6	4	6	4	6	20	0	0	7	0	7	0	65		
Doty,	1882 1896	Mrs. Sadie Woodman,	William D. Rickert,	'88 '10	5	47	66	20	0	0	0	0	0	0	0	0	0	38	38		
Eagle Harbor, Winslow,	1889 1890	Mrs. Hattie Low,			15	7	12	6	0	0	0	0	0	1	0	5	0	0	47		
Edison,																					

^aNorth Yakima, R.F.D. 1.

^bKirkland, R.F.D. 1.

CHURCHES	SUNDAY SCHOOLS		OFFERINGS FOR THE BENEVOLENT SOCIETIES										SALARIES, VALUES, ETC.								
	Places	Superintendents	Members	Young People's Societies, Men.	Men's Organizations	A. B. C. F. M.	Women's Boards	Congl. Ed. Soc.	Congl. Church, D. H. G.	Congl. Home Miss. Soc.	Am. Miss. Association	Cong. S. S. Soc.	Ministerial and Relief, State and National	Totals	Other Congregational Offerings	Un denominational Gifts	Home Expenses	Salaries	Value Church Property	Investment Funds	Amount of Debt
Aberdeen, Ist.			67	35	0	0	0	0	0	0	0	0	0	\$140	\$0	\$2,776	\$1,200	\$14,000	\$0	\$0	\$0
" Swedenborg.			61	25	0	0	0	0	0	0	0	0	0	0	0	0	0	\$18,000	\$0	\$500	\$0
Altatum.			20	20	0	0	0	0	0	0	0	0	0	201	0	0	785	4,700	0	0	0
Allyn.		m	50	0	0	0	0	0	0	0	0	0	0	21	0	0	0	1,100	0	0	0
Almira.			50	0	0	0	0	0	0	0	0	0	0	0	0	0	0	\$3,800	0	0	0
Anacortes.			82	46	0	5	4	0	0	0	0	0	0	37	5	25	453	1800	\$1,200	0	0
Anglin.			80	24	0	5	0	0	0	0	0	0	0	48	0	15	1,280	\$1,075	0	150	0
Arlington.			51	10	0	10	0	0	0	0	0	0	0	39	0	0	0	1,300	0	0	0
Avondale.			40	0	0	0	0	0	0	0	0	0	0	74	0	0	350	3,200	0	0	0
Beach.			40	0	0	0	0	0	0	0	0	0	0	90	10	675	800	4,000	0	60	0
Bellevue.			217	50	55	0	26	0	15	134	1	14	3	197	73	114	4,200	16,000	0	1,260	0
Bellingham.			24	0	0	0	0	0	0	12	0	0	0	12	0	0	373	300	\$2,500	0	0
Beulah.			120	25	0	0	0	0	3	0	10	0	0	13	0	5	550	390	\$3,000	0	0
Black Diamond.			143	38	16	0	0	0	9	20	0	0	0	29	0	23	3,734	1,000	\$5,000	0	0
Blaine.			20	18	0	0	0	0	2	3	0	0	0	7	0	10	50	\$1,000	0	500	0
Bossburg.			45	0	0	0	0	0	2	1	0	0	0	11	0	0	0	1,100	0	0	0
Bryant.			35	0	0	0	0	0	0	1	0	0	0	1	0	0	17	0	\$250	0	0
Carrollton.			73	0	0	5	0	1	5	10	0	0	1	28	0	5	500	1800	2,000	0	0
Cathlamet.			35	0	0	1	0	0	7	0	0	0	3	11	0	2	0	1528	\$2,000	0	0
Chattaroy.			187	80	0	0	0	0	6	16	0	0	0	21	0	0	3,200	1,000	4,300	0	0
Cheney.			150	0	25	5	0	0	5	48	4	10	0	73	0	12	1,500	11,000	3,500	0	180
Chewelah.			35	0	0	29	0	0	11	39	7	8	3	100	20	20	750	500	3,000	0	0
Christopher.			53	0	0	0	0	0	0	0	0	0	0	0	0	0	15	\$300	\$0	0	0
Clayton.			84	0	0	3	0	0	0	7	0	0	0	22	2	0	0	1,200	\$1,600	0	0
Clear Lake.			125	0	0	1	25	10	35	188	10	22	5	296	0	0	2,777	1,200	6,000	0	0
Cliffs.			63	40	0	1	0	0	0	0	0	0	0	66	0	0	0	0	0	0	0
" Philadelphia.			25	0	0	0	0	0	0	0	0	0	0	0	0	0	0	0	0	0	0
Colville.			93	40	0	1	0	2	9	49	6	18	2	87	0	0	1,025	800	5,000	0	0
Compeville.			25	0	0	0	0	0	0	0	0	0	0	0	0	0	0	535	1,500	0	240
Cusick.			95	30	0	1	0	0	0	0	0	0	0	24	0	15	1,324	1,300	\$10,000	350	0
Dayton.			300	68	0	207	30	11	42	168	27	36	14	535	0	177	1,975	1,200	14,000	0	0
Deer Park.		hm	90	0	0	6	6	0	3	18	0	10	0	43	0	4	772	1800	2,000	0	200
Doty.			70	0	0	0	0	0	0	0	0	0	0	14	4	0	1,293	1800	5,000	0	0
Engle Harbor.			300	0	0	0	0	0	0	9	0	0	0	15	0	50	380	1,700	1,700	0	0
Edison.																					

† Missionary aid to salary, * No parsonage.

CHURCHES		CLERKS		MINISTERS		MEMBERS					ADMITTED			REMOVED			BAPT.			Fam.	
Cities or Towns	Org.	Churches	Names	Names	Ord.	C'd	Ma.	Fe.	To.	Ab.	C.	L.	To.	Db.	L.	R.	To.	Ad.	Inf.	Fam.	
Edmonds,	1889	1889	Rev. Franklin H. Bossett,	William L. Richardson,	'97	'10	19	40	59	2	9	10	19	2	7	1	10	3	1	100	
Elk,	1905						6	7	13												
Endevort, <i>German</i> ,	1884	1884	Mrs. Lucy Struthers,	Lester L. West,	'78	'09	46	37	83		0	0	0	0	0	0	0	0	0	0	18
Eureka,	1893	1906	Charles J. Bell,	Axel G. Samuelson,	'06	'09	102	168	270		76	25	101	2	7	0	9	0	0	0	118
Everett, 1st,	1903	1908	Carl Ruocco,	Gilbert T. Holcombe,	'75	'09	12	21	33		25	0	25	0	6	0	6	0	13		
Ferndale,	1891	1892	Mrs. Frances Campbell,	Frank A. Boxw,	'97	'09	19	19	38		2	2	4	0	5	0	4	2	0	1	60
Five Mile Prairie, a	1902	1902	Frank M. Ackerly,	[Choster A. Holcombe, <i>Lic</i>]			3	7	10		0	0	0	0	2	0	2	0	0	0	10
Forks,	1908	1908	C. J. Hayes,	Frank M. Conaughy,	'10		13	19	32		0	6	6	0	2	0	2	0	0	0	30
Glenwood, ^b	1907		Mrs. J. F. Armer,	Frank P. Tilton,	'97	'10	4	7	11		0	0	0	0	0	0	0	0	0	1	25
Graco, <i>Woodinville</i> ,	1897	1899	Mrs. Gertrude M. Robe,	Walter R. Parr,	'98	'09	17	40	57		2	2	2	1	8	8	17	0	0	0	100
Granite Falls,	1902	1903	W. E. Rigby,	Spencer C. Garrison,	'06	'10	3	9	12		0	9	0	9	0	0	0	0	0	5	100
Hartford,	1909	1909	Christian Schuh,	Karl A. Lippmberger,	'08	'10	6	6	12		0	12	12	0	0	0	0	0	0	4	6
Hicksville, <i>German</i> ,	1894	1895	Mrs. J. J. Gerlach,	Josiah L. Keene,	'87	'09	52	92	144		7	15	22	1	8	36	45	2	8	100	
Hillyard,	1903						1	4	5												
Index,																					
Lone,	1909	1911	Miss Adele Stecker,	Carl H. Veazie,	'10	'10	7	13	20		16	5	21	0	1	0	1	0	0	3	75
Irontdale,	1910	1911	Mrs. Janet Fulmer,	George W. Davis,	'86	'10	3	8	11		0	4	7	11	0	0	0	0	0	2	200
Kalama,	1889	1890	Eli Gaither,	John M. Trescruiter, r.	'79	'09	17	32	49		8	9	3	12	0	3	0	3	0	1	50
Kennwick,	1906	1908	Miss Mae Sercombe,	Victor E. Marriott,	'10	'10	19	33	52		0	16	16	0	1	8	9	0	0	0	40
Kirkland,	1890	1892	Miss Carrie Shumway,	Charles E. Newberry,	'84	'09	12	18	30		0	2	2	0	0	0	0	1	3	50	
Krupp, <i>German</i> ,	1902		Edward Kuch,	Gotfried Graedel,	'82	'08	10	8	18		2	4	4	8	0	4	2	6	0	3	9
Lakeside,	1901	1903	Mrs. Ella C. Davidson,	Edwin More,	'90	'08	6	10	16		1	3	4	0	2	13	15	1	0	0	20
Lakeview,	1881	1903	Miss Blanche Marker,	Rollo H. Vrooman,	'10	'10	13	15	28		10	7	21	28	0	0	0	0	0	0	11
Lamont,	1909	1910	Mrs. R. L. Albertson,	William V. Davis,	'88	'08	8	17	28		0	1	3	4	2	5	19	26	1	0	50
Leavenworth,	1894	1904	Miss Edna Featherston,	Adam Gottmann,	'08	'10	6	6	12		0	0	0	0	0	0	4	4	0	2	5
Lind, <i>German</i> ,	1908	1908	Friedrich Wohl,	(William Major Uperat, <i>Bapt.</i>)			11	14	25		1	0	0	0	3	2	5	0	0	0	85
Long Branch,	1908	1909	Miss P. Buss,				6	7	13												
Long Prairie, Valley,	1907																				
Loomis,	1910																				
Loon Lake,	1904		John Wilson,	James M. Lavender,	'04	'10	15	17	32		7	10	6	16	1	2	0	3	4	0	15
Lopez Island, Richardson ,	1902	1904	Mrs. Elizabeth Snyder,	Franklin D. Healey,	'96	'09	18	47	65		7	9	2	11	1	2	4	7	7	2	
Lowell,	1892	1902	Mrs. Louise Buckley,	Robert A. Cunningham,	'03	'10	2	23	25		0	6	0	6	0	2	16	18	6	0	55
Lytle,	1910		H. J. Clark,	Lars A. Sallstrom,	'99	'10	5	4	9		0	4	8	12	0	3	0	3	0	1	40
Maehias,	1902						8	16	24												
Malden,	1910	1910	Mrs. G. Dekker,	A. D. Shaw,	'08	'10	11	23	34		3	25	9	34	0	0	0	0	1	2	56
Maltby,	1903	1904	Mrs. Carrie E. Berring,	Frank P. Tilton,	'97	'10	4	11	15		1	0	4	4	0	2	0	2	0	0	3
Marysville,	1894			Ernest Alfonso Orr,	'93	'10	0	3	3		1	0	0	0	0	0	2	0	0	0	10
McMurray,	1897	1902	Mrs. Bertha Morrissey,																		

^b Vancouver, R.F.D. 6.

^a Spokane, R.F.D. 7.

CHURCHES	SUNDAY SCHOOLS		OFFERINGS FOR THE BENEVOLENT SOCIETIES										SALARIES, VALUES, ETC.				
	Places	Men	W. P. Men's Org.	A. B. C. F. M.	Wom'n's Bds.	C. E. Soc.	C. C. B. Soc.	C. H. M. Soc.	A. M. & P. S.	C. S. S.	A. & P. S.	Min. Relief	Totals	Cont'g. Other	Home Exp.	Value Ch. Property	Invest. Funds
Edmonds,		140	0	\$0	\$0	\$2	\$0	\$60	\$1	\$11	\$10	\$87	\$0	\$0	\$4,000	\$0	\$0
Elk,			70	0	0	0	0	9	0	11	0	20	0	0			
Endicott,		20	0	0	0	20	14	83	5	10	4	196	0	0	2,500	0	0
Eureka,		318	0	60	0	0	6	0	0	0	0	7	0	0	20,000	0	4,250
Everett, Ist,		103	45	0	0	0	21	75	0	0	0	156	24	3,500	9,000	2,300	0
Everett, Steeplech.																	
Ferndale,		95	0	7	0	0	9	74	3	9	0	102	0	1,033	7600	0	0
Forest Hill,		10	30	0	10	0	9	23	0	7	0	49	0	400	4,500	0	0
Forks,		20	0	4	0	1	0	19	3	0	1	28	0	7600	1,500	0	0
Forks, Five Mile Prairie,																	
Glenwood,		32	0	2	0	0	0	16	0	12	0	30	0	199	7,500	0	0
Gracie,		25	0	0	0	0	3	46	0	2	0	11	0	0	5,400	650	0
Granite Falls,		110	0	12	7	0	5	41	1	8	40	114	15	1,985	1,000	0	0
Hartford,		60	0	0	0	0	0	3	0	3	0	6	0	315	700	0	0
Hicksville,		5	0	0	0	0	0	26	0	0	0	26	0	1,323	1,300	0	70
Hillyard,		126	0	69	3	3	25	70	10	21	2	200	6	1,100	5,000	0	0
Index,																	
Ione,		45	35	0	0	0	0	0	0	2	0	2	0	0	1,000	5,300	2,900
Irondale,		45	0	12	0	0	0	0	0	0	0	0	0	5,024	1,000	4,000	0
Kalama,			40	16	0	0	0	46	0	5	0	67	0	700	3,600	0	200
Kennecook,		86	30	14	0	6	63	0	7	0	0	90	25	15,311	960	7,000	1,540
Kirkland,		70	10	5	0	40	40	0	8	0	0	63	10	3,900	4,000	0	0
Lakeside,		15	0	0	0	0	18	0	0	0	0	18	0	0	0	0	0
Lakeview,		35	0	0	0	5	30	0	7	0	0	42	0	450	3,000	0	0
Lamont,		24	16	0	19	0	6	43	6	5	1	80	0	104	4,354	6,600	0
Leavenworth,		48	0	0	0	0	0	0	0	0	0	0	0	825	7,800	2,500	824
Linn,		50	20	0	0	0	0	5	0	4	0	9	0	3	856	696	5,500
Long Branch,		3	0	0	0	0	0	0	0	0	0	0	0	700	4,700	0	0
Long Prairie,		45	0	8	0	1	5	18	5	4	2	43	0	1	378	195	2,400
Loomis,																	
Loon Lake,		83	42	0	0	0	0	0	0	0	0	0	0	0	360	7,900	0
Lopez Island,		93	41	0	0	0	8	0	5	0	0	13	24	65	736	7,500	3,000
Lowell,		75	25	0	0	9	55	0	6	0	0	70	0	1,065	7,600	4,700	700
Lyle,		64	0	0	0	0	0	5	0	6	0	11	0	0	7800	800	0
Machias,																	
Malden,		96	0	0	0	0	5	7	0	3	0	15	0	0	712	1,200	1,000
Maltby,		34	0	0	0	0	0	0	0	0	0	0	0	335	4,500	2,500	250
Marysville,																	
McMurray,		41	0	0	0	0	1	2	0	1	0	4	0	0	2,000	0	0

* Missionary aid to salary, † No parsonage.

CHURCHES		CLERKS		MINISTERS		MEMBERS					ADMITTED			REMOVED			BAPT.			Fam.
Cities or Towns	Org.	Churches	Names	Names	Ord.	C'd	Ma.	Fe.	To.	Ab.	C.	L.	To.	Di.	L.	R.	To.	Ad.	Inf.	Fam.
Medical Lake.	1883	1889	Stanley Hallett.	Herbert E. Hunt.	'09	'11	24	35	59	10	0	2	21	2	5	28	35	0	0	21
Medina, Bellevue,	1907		Mrs. J. C. Maisura.	Arthur B. Strong, r.	'07	'08	2	7	9	3	0	0	0	0	2	1	3	0	0	0
Meyers Falls,	1904	1908	Mrs. Oise N. Teeple,	[Newton Thomas.]	'10	'1	1	4	5	3	1	2	3	0	3	10	13	0	0	0
Millan,	1906						1	2	3											
Monroe,	1905	1906	Robert H. Stapleton,	Merle A. Frost,	'96	'10	16	46	62	21	4	5	9	0	1	0	3	0	2	125
Montbourn,	1904		Mrs. Amy Miliron,	Earnest A. Orr,	'93	'10	3	4	7	0	0	0	0	0	0	0	3	0	0	0
Morgan Park, Hillyard,	1910		Mrs. D. E. Norris,	Josiah L. Keene,	'87	'10	8	7	15	0	7	8	15	0	0	0	0	4	2	75
Moxee Valley, ^a	1906	1910	Nelson J. Dickson,	Canfield T. Cooley,	'05	'10	14	12	26	4	2	3	8	11	0	2	11	13	1	25
	1882	1887	Mrs. Carrie Crabb,	Joseph E. Tedford,	'06	'10	34	33	67	4	6	1	6	7	1	5	0	6	1	60
Newman Lake, Moab,	1902	1900	Mrs. Lillie W. Day,	William D. Eldy,	'90	'10	5	10	15	0	0	0	0	0	0	2	0	0	0	25
Newport,	1899	1900	Mrs. Davina Holford,	Frank E. Whitham,	'10	'10	38	64	102	32	2	5	1	13	8	22	0	0	0	0
North Bellingham, ^c	1904		Dea. Norton Randall,	Gilbert T. Holcombe,	'75	'09	2	6	8	0	0	0	0	0	0	2	2	0	1	50
North Yakima,	1879	1893	Miss Jennie H. Leach,	E. Alonzo King,	'00	'09	75	108	243	26	8	27	35	0	0	0	5	3	150	
Odessa, Pilgrim, German,	1900	1901	Christian E. Weber,	John F. Reister,	'00	'08	43	40	83	4	26	0	26	1	2	8	11	0	12	37
" Hoffmingsberg, Ger.,	1900	1901	Ludwig Doering,	Adam Gettmann,	'08	'10	15	30	0	0	0	0	0	0	0	0	0	0	0	12
" Friedlensfeld, "	1902	1907	John Hemerting,	John F. Reister,	'00	'08	4	4	8	0	2	0	2	0	0	0	0	0	0	7
" Ennauas, "	1903	1904	Conrad Schaefer,	Gottfried Graedel,	'82	'04	35	34	69	0	4	4	8	1	1	3	5	0	16	23
" Tabor,	1907						6	6	12											
Olympia,	1873	1872	Mrs. C. J. Lord,	Robert H. Edmonds,	'88	'09	43	92	135	50	14	51	65	1	1	7	9	13	0	130
Orchard Prairie, ^d	1906	1909	R. D. Hoek,				19	27	46	0	4	11	15	0	2	10	12	6	0	0
Paseo,	1908	1908	Miss Rose Kleeb,	Earle A. Mungor,	'04	'09	9	23	32	4	0	16	16	0	1	0	1	0	4	150
Pataha City, Pomeroy,	1890	1890	Mrs. A. L. Cobbage,	George H. Wilbur,	'00	'11	4	6	10	1	0	0	0	0	0	4	0	4	0	9
Pleasant Prairie, ^e	1885	1897	Henry L. Lancaster,				6	21	27	6	0	0	0	0	0	5	0	5	0	10
Pleasant Valley, ^f	1902						15	23	38											
Pomeroy,	1903	1903	Ludwig F. Koenig,	George H. Wilbur,	'00	'11	26	53	79	27	5	4	9	1	0	1	2	1	2	45
Port Angeles,	1888	1889	Miss Cora Tillman,	Stephen Smith,	'80	'08	11	30	31	0	1	5	6	1	2	12	15	1	6	0
Port Gamble,	1879						2	8	10											
Prescott,	1895						8	17	25											
Pullman,	1886	1891		Charles Harvey Harrison,	'03	'09	25	72	97	23	3	3	6	2	5	0	7	1	0	65
Puyallup,	1889	1907	Mrs. Kate B. Gaylord,	Fredrick C. Rolls,	'09	'11	6	18	24	0	0	8	8	0	4	9	13	0	2	17
Quillayute,	1894						1	0	1											
Quincy, German,	1907		Christian Dormaier,	John F. Reister,	'00	'07	14	13	27	4	2	0	2	0	4	0	4	0	5	15
Redmond,	1898	1904		George A. Voris,	'77	'09	1	0	1	0	0	0	0	0	0	0	0	0	0	0
Richmond,	1891	1908	J. W. Balfour,]	Richard D. Nicholls,	'04	'09	7	8	15	0	2	1	3	0	0	0	0	1	35	
Ritzville, 1st, German,	1882	1900	Oliver Despain,	Milton H. Hutton,	'94	'10	28	35	63	0	0	4	4	0	0	40	40	3	1	100
" 2d, "	1887	1889	John Kanzler,	William T. Essig,	'98	'07	45	40	85	0	0	0	0	0	1	14	0	15	0	130
" Zion's, "	1894	1901	John Kanzler,	John H. Strohecker,	'02	'08	7	10	145	0	6	0	6	1	0	5	6	0	7	80
" Immanuel, Ger.,	1897	1899	Fred Kramer,	Henry Hoersch,	'09	'09	36	37	73	0	9	0	9	0	0	0	0	0	0	25
" Salems, "	1899	1902	Jacob Braun,	Henry Hoersch,	'09	'09	57	43	100	0	14	0	14	0	1	23	0	4	0	37
" Zoar, "	1904	1907	Friedrich Hofel,	Adaam Gettmann,	'08	'10	5	5	10	0	2	0	2	0	0	6	6	0	0	0

^aHillyard, R.F.D. 1.

^cFerndale, R.F.D. 2.

^bNo. Yakima, R.F.D. 6.

^aNo. Yakima, R.F.D. 1.

CHURCHES		SUNDAY SCHOOLS				OFFERINGS FOR THE BENEVOLENT SOCIETIES										SALARIES, VALUES, ETC.			
Places	Mem	Y. P. S.	Mens	W. S.	F. M.	A. B. C. W. S.	W. S.	C. F. Soc.	C. C. B. C. H. M. A.	C. S. S. A.	J. C. S. S.	Min. Relief	Totals	Other Cont'g	Home Exp.	Salaries	Value Ch. Property	Invest. Funds	Amt. of Debt
Medford Lake,	55	0	0	0	0	\$0	\$0	\$0	\$10	\$7	\$10	\$0	\$37	\$0	\$0	\$900	\$4,500	\$0	\$0
Medina,	44	0	0	0	0	1	0	0	3	26	0	7	38	0	10	800	40	0	0
Meyers Falls,	30	0	0	0	0	0	0	0	0	0	0	0	0	0	0	50	2,000	0	0
Milan,																			
Monroe,	35	0	37	0	0	0	0	0	5	15	0	0	0	0	8	1,200	3,000	0	0
Montbore,	67	0	0	0	0	0	0	0	0	0	0	0	0	0	0	1,200	80	0	0
Morgan Park,	35	39	15	0	0	0	0	0	21	4	5	1	66	3	10	700	1,650	0	0
Moxve Valley,	100	58	0	0	0	10	0	10	50	0	20	0	90	25	11.5	1,000	4,000	525	700
Natchez,	20	0	0	0	0	0	0	0	0	0	0	0	0	0	0	300	1,800	0	0
Newman Lake,	101	0	23	0	0	0	0	0	39	0	10	0	49	0	1.724	1,200	10,000	0	2,500
Newport,	35	0	0	0	0	0	0	0	3	0	0	0	3	0	1	139	100	0	0
No. Bellingham,	221	75	50	84	55	10	85	318	45	54	15	15	666	150	159	3,027	1,900	20,000	500
North Yakima,	108	25	0	0	0	16	25	88	16	19	6	0	232	0	0	850	4,000	0	0
Odessa, Pilgrim,	40	45	0	0	0	0	0	0	4	0	0	0	4	0	0	300	700	0	0
Hoffmungsberg,	12	0	0	6	0	1	2	32	2	2	1	46	0	0	0	1,000	1,000	0	0
Friedensfeld,	80	35	0	40	0	5	5	96	16	9	5	176	0	0	0	250	2,000	0	0
Emmaus,																			
Tabor,																			
Olympia,	96	24	0	20	10	0	0	0	0	0	0	0	0	0	68	1,500	6,000	563	0
Orchard Prairie,	76	0	0	0	0	0	6	0	0	0	0	0	12	0	0	1,140	3,200	0	300
Pasco,	96	18	0	0	0	0	0	0	20	0	3	0	23	0	31	781	4,500	175	1,335
Pataha City,	26	0	0	1	0	0	0	6	28	0	0	0	35	0	0	1,000	1,300	0	0
Pleasant Prairie,	42	0	0	0	0	0	0	2	30	0	2	0	34	0	5	260	1,000	0	0
Pleasant Valley,																			
Pomeroy,	96	30	0	1	0	0	0	0	34	0	0	0	35	0	0	918	3,000	0	0
Port Angeles,	60	31	67	0	0	0	7	43	0	0	0	0	50	0	40	1,800	5,500	0	405
Port Gamble,																			
Prescott,																			
Pullman,	115	0	0	1	0	0	0	0	0	0	3	0	4	0	0	1,955	6,000	0	0
Puyallup,	35	0	0	3	0	0	5	21	0	0	0	0	29	0	2	541	1,000	3,750	125
Quillayute,																			
Quincy,	14	0	0	25	0	0	9	12	6	0	2	54	0	0	214	200	0	0	0
Redmond,	0	0	0	0	0	0	0	13	0	0	0	0	13	0	0	0	1,000	0	0
Richmond,	75	0	15	10	0	0	0	12	0	5	2	29	0	45	0	1,800	2,000	0	185
Ritzville, 1st,	103	0	0	0	0	0	10	112	0	15	0	137	0	250	1,700	1,300	15,000	0	0
" 2d, Grr.,	75	100	14	25	0	10	122	10	10	5	192	0	0	0	900	800	2,000	0	0
" Zion,	120	40	20	50	0	0	20	50	16	17	10	163	0	0	1,400	1,000	10,000	1,500	0
" Immanuel,	50	40	0	64	0	8	26	36	16	0	6	156	0	0	380	300	2,500	0	0
" Salem,	60	0	0	30	0	20	10	24	0	0	10	94	0	0	500	500	2,575	233	0
" Zoar,	30	50	0	0	0	0	0	25	0	0	0	25	0	0	200	1,200	0	0	0

† Missionary aid to salary. * No parsonage.

Churches	Cities or Towns	Churches Erected	CLERKS		MINISTERS		MEMBERS				ADMITTED				REMOVED				BAPT.		Fam.
			Names	Names	Names	Ma.	Fe.	To.	Ab.	C.	L.	To.	Di.	L.	R.	To.	Ad.	Inf.			
Rosalie,		1904 1896	Miss Stella M. Schwandt,			'01 '08	27	67	94	23	12	41	0	2	0	2	16	1	35		
Rosedale,		1909 1907	Albert L. Yates,			'80 '10	5	12	17	2	1	3	4	0	0	0	0	0	50		
St. John,		1888 1889	Mrs. Elizabeth Webster,			'01 '11	48	65	6	6	10	1	4	1	6	3	2	50			
Seattle, Plymouth,		1879 1891	Fred. W. Carlette,			'93 '06	447	800	1247	150	38	71	109	3	39	10	43	11	700		
" "	St. Germain,	1883 1906	Christian Wieland,			'91 '97	13	21	34	0	0	0	0	2	4	0	6	0	32		
" "	Edgewater,	1889 1889	Miss May Douglass,			'86 '10	62	127	189	10	8	7	15	0	17	77	94	1	8 130		
" "	University,	1891 1907	C. S. A. Panchot,			'89 '01	138	229	307	62	32	83	115	2	23	52	77	9	300		
" "	Columbia,	1896 1896	Guy L. Dickie,			'84 '02	55	113	168	33	5	6	11	0	3	0	3	1	130		
" "	Greenlake,	1897 1900	Miss Bertha Sandell,			'92 '06	45	79	124	0	16	15	31	4	6	0	10	7	11 200		
" "	West,	1899 1901	Mrs. W. A. Gordon,			'82 '08	65	98	163	10	27	23	50	1	2	34	37	8	10 250		
" "	Pilgrim,	1899 1906	Julius L. Baldwin,			'90 '99	14	21	35	8	0	0	0	2	0	2	0	1	40		
" "	Brighton,	1902 1901	Mrs. Marion Edwards,			'98 '08	5	12	17	0	2	0	2	0	0	3	3	0	4 38		
" "	Oak Lake, ^a	1902 1903	Mrs. L. W. Miller,			'84 '08	105	65	170	15	10	12	22	1	3	8	12	10	5 200		
" "	Queen Anne,	1902 1904	Mrs. H. R. Charlton,			'94 '07	13	30	43	1	2	6	8	0	1	0	1	3			
" "	Beacon Hill,	1903 1910	Charles Leivers,			'94 '10	1	16	17	0	5	2	7	0	0	0	0	1	25		
" "	Olivet,	1906 1906	Mrs. Emma Maple,			'94 '10	1	16	17	0	5	2	7	0	0	0	0	2	5 0 9		
" "	Japanese,	1907	Dea. Takamasaki Kumai,			'09 '09	54	16	70	28	5	9	14	2	0	0	0	2	40		
" "	Bayview,	1908 1908	W. E. Barnacut, ^e			'08 '08	11	26	37	12	2	0	2	0	0	0	0	2	40		
" "	Keystone,	1908 1908	W. R. Baldwin,			'07 '08	45	56	101	7	23	4	27	0	3	0	3	17	3 200		
" "	Prospect,	1908 1910	William F. Bushell,			'08 '08	31	49	80	6	6	20	26	1	6	0	7	0	3 125		
" "	Farmount,	1908 1909	Mrs. A. L. Howe,			'08 '08	9	15	24	1	2	5	7	0	0	0	0	0	50		
" "	Alki,	1908 1909	H. A. Lawrence,			'08 '08	18	38	56	8	12	16	28	0	6	1	7	1	4 150		
" "	Shaw Island,	1905	Mrs. Lillie A. Bruns,			'06 '10	8	10	18	5	0	0	0	0	0	0	0	0	0		
" "	Suohomish,	1890 1890	Mrs. Allie E. Wright,			'07 '11	30	73	103	20	4	6	10	2	9	5	16	4	5 100		
" "	South Bend,	1891 1891	J. Edward Buckingham,			'04 '09	15	34	49	4	3	1	4	2	0	0	2	3	0 70		
" "	Spokane, Westminster,	1879 1890	Miss Grace E. P. Holman,			'88 '07	343	569	912	115	28	46	74	1	21	0	22	8	11 675		
" "	Svedish,	1888 1906	Lewis Larson,			'93 '05	156	200	336	0	58	0	58	2	0	14	16	0	55 350		
" "	Plymouth,	1890 1890	Edward Stephens,			'93 '10	101	205	306	60	12	12	24	2	20	44	66	7	5 200		
" "	Pilgrim,	1890 1901	Mrs. Christina Fearl,			'96 '10	82	186	268	14	9	1	10	0	3	0	3	0	0		
" "	Westside,	1892 1898	Mrs. J. H. Todd,			'96 '10	22	26	48	14	9	1	24	0	3	0	3	0	0		
" "	Lidgerwood,	1905 1906	Mrs. Maund Anderson,			'90 '07	20	30	50	3	10	0	10	0	2	19	21	4	0		
" "	Corbin Park,	1905 1910	Mrs. Clara Granvold,			'96 '10	36	55	91	14	1	13	14	0	0	14	14	0	0 75		
" "	Sprague,	1882 1884	A. C. Schraeder,			'76 '06	18	45	63	12	2	6	8	0	2	16	18	1	2 100		
" "	Springdale,	1890					4	12	16												
" "	Stellacoan,	1883 1902	Silas D. Harvey,			'99 '09	11	20	31	8	1	0	1	0	1	0	1	0	0		
" "	Stevenson,	1908	Mrs. A. C. Sly,			'01 '10	6	14	20	8	0	0	0	0	0	0	0	0	0 40		
" "	Sultan,	1910 1910	Mrs. M. O. Johnson,			'01 '10	7	23	30	5	23	7	30	0	0	0	0	3	0 100		
" "	Sunnyside,	1894	Dea. Myron D. Clarke,			'92 '06	40	60	100	16	8	11	19	0	0	9	0	9	0 6		
" "	Sylvan,	1892 1900	R. T. Bixby,			'92 '06	11	19	30	2	5	2	7	1	5	0	6	0	1 45		

†James Elvin, *asst. p.*, '06, '09.

‡Youngstown, Seattle.

^aSeattle, R.F.D. 1.

^b521S 42d av., S. W., Seattle.

CHURCHES		SUNDAY SCHOOLS		Y. P. Mens		OFFERINGS FOR THE BENEVOLENT SOCIETIES										Home		SALARIES, VALUES, ETC.			
Places	Superintendents	Mem	Mem	Orig.	Mens	A. B. C. F. M.	Wom's Bds.	Co. E.	C. C. B.	C. I. H. M.	A. M. A.	& P. S. R.	Min.	Totals	Ch. Eng.	Exp.	Salaries	Value Ch. Property	Invest. Funds	Am't. of Debt	
Rosalia	Charles A. Helmer,	h	100	20	6	\$15	\$0	\$1	\$6	\$4	\$4	\$8	\$1	\$69	\$	\$855	\$1250	\$1,000	\$2,250	\$0	\$0
Rosedale,	W. P. Warren,	h	48	0	6	0	0	0	0	5	0	1	0	6	0	0	0	†	\$1,500	0	0
Roy,	Robert R. Alexander,	h	70	25	0	41	10	0	0	67	4	11	0	133	0	0	0	†	3,000	0	0
St. John,	Rev. James Elvin,	hm	791	80	175	2,460	427	100	150	2,980	260	237	75	6,719	2,100	22,400	19,232	6,000	\$250,000	6,000	0
Seattle, Plymouth,	Miss Erna Mathies,	h	15	0	0	0	0	0	0	11	0	0	0	11	0	325	300	300	15,000	0	0
St. Germain,	Arthur P. Johnson,	h	150	60	0	25	45	15	25	491	25	32	10	668	105	2,167	1,800	10,000	125	0	0
University,	Prof. C. W. Mettaker,	h	350	80	194	25	45	15	25	491	25	32	10	668	105	2,167	1,800	10,000	125	0	
Columbia,	Thomas G. Hitt,	h	250	40	0	15	25	0	0	70	0	17	0	127	28	1,588	2,400	\$5,000	0	13,000	
Greenlake,	E. H. Hoglund,	h	300	0	0	86	30	5	30	130	0	45	0	326	50	60	2,300	1,200	\$1,000	0	0
West,	Saunuel Coles,	h	151	70	75	20	4	0	0	277	5	0	0	306	63	80	5,015	2,000	10,000	12,500	950
Pilgrim,	William H. Lewis,	h	312	34	214	1,945	242	151	200	4,578	153	246	207	7,722	4,820	9,328	10,592	3,600	\$55,000	0	3,500
Brighton,	James Stephen,	h	68	25	20	18	0	3	13	56	8	13	0	111	40	950	750	\$1,500	0	0	
Oak Lake,	Mrs. J. W. Denny,	h	75	0	0	7	0	1	1	20	1	5	1	36	2	3	312	1612	\$2,000	0	0
Queen Anne,	M. L. Butler,	h	20	20	90	104	17	10	16	113	16	26	16	318	70	200	3,500	1,500	\$12,000	0	0
Beacon Hill,	Charles Levers,	h	11	20	0	8	0	0	10	24	3	2	0	44	13	20	2,200	†	\$1,100	0	0
Olivet,	Mrs. J. M. Collier,	h	50	0	0	3	0	0	4	22	3	8	1	41	0	0	0	†	\$2,000	1,200	0
Japanese,	Rev. Naokatsu Kubushiro,	h	3	45	0	1	0	0	0	6	0	0	0	7	13	30	767	†	\$250	0	0
Bayview,	W. E. Barnaut,	h	60	15	0	11	0	1	1	20	2	4	1	40	4	10	300	†	\$2,000	0	0
Keystone,	Miles Morgan,	h	200	47	50	17	0	1	10	15	3	8	1	55	10	300	†	\$3,500	0	1,200	
Prospect,	Franklin M. Harwood,	h	150	25	75	58	0	5	10	87	7	18	6	191	65	0	2,600	1,600	\$8,000	0	0
Fairmount,	C. F. Laughlin,	h	110	0	0	0	0	2	0	25	3	9	1	41	20	0	603	†	\$1,500	0	0
Alki,	George R. Baker,	h	122	40	0	0	0	0	0	26	0	0	0	25	7	0	1,480	†	\$300	0	0
Shaw Island,	Mrs. E. Burritt Fowler,	h	15	0	0	0	0	0	7	9	0	5	0	14	0	0	100	*	0	0	
Stodholm,	W. L. Lynn,	h	215	30	0	15	0	0	0	17	0	20	0	52	0	0	900	†	10,000	0	0
South Bond,	Rev. B. F. Case,	h	75	18	0	19	0	2	3	35	8	6	0	73	0	20	641	†	4,500	0	400
Spokane, West T.,	Thomas H. Brewer,	h	379	26	78	295	50	0	50	1,075	42	45	15	1,572	25	2,800	10,000	4,000	100,000	0	9,000
" "	Alfred Bjork,	h	248	0	0	0	0	0	15	0	0	10	0	25	225	363	3,985	1,800	40,000	0	10,000
" "	C. C. McEachran,	h	250	0	45	0	35	0	250	9	15	5	314	175	250	3,750	2,000	20,000	1,000	1,750	
" "	Miss Bertha Rick,	h	325	0	0	0	15	0	15	50	0	35	0	115	0	0	6,350	1,800	15,000	0	2,400
" "	F. C. Pearl,	h	35	0	0	3	0	0	22	0	0	8	0	33	0	9	500	†	1,000	0	0
" "	Lidgerwood,	h	140	0	15	0	0	0	6	30	0	10	0	46	0	8	300	†	\$2,000	0	0
" "	George H. Scholer,	h	164	20	0	0	0	0	27	0	0	13	0	40	0	0	9,000	†	10,000	0	0
" "	L. L. Burton,	h	100	0	20	0	0	0	0	33	0	10	0	43	0	20	1,525	1,000	7,000	0	0
Springdale,	Rev. H. M. Painter,	h	55	0	0	18	0	0	0	95	0	11	0	120	0	71	1,056	†	6,000	0	0
Stevenson,	Miss Irma Ives,	h	65	35	0	0	0	0	6	0	0	0	0	6	0	0	150	†	400	0	0
Sultan,	Prof. O. G. Glass,	h	90	16	23	0	0	0	0	21	0	0	0	21	0	0	1,103	†	\$1,000	0	0
Sunnyside,	" "	h	0	0	0	20	0	0	0	65	0	0	0	85	0	0	920	†	1,000	0	900
Sylvan,	" "	h	35	26	0	9	20	0	5	35	8	11	0	88	6	2	400	†	3,000	0	0

† Missionary aid to salary. * No parsonage.

CHURCHES	SUNDAY SCHOOLS		Y. P. Mens		OPERINGS FOR THE BENEVOLENT SOCIETIES										SALARIES, VALUES, ETC.							
	Places	Mem	Mem	Ong.	A. B. C. Wom's	C. E.	C. C. B.	C. I. M.	A. M.	C. S. S.	Min.	Ref.	Totals	Other	Conf.	Other	Home	Salaries	Value Ch. Property	Invest. Funds	Am't. of Debt	
Synrop.																						
Tacoma, Ist.	h	350	60	100	80	140	0	2,130	86	80	30	35	3,120	346	5,000	7,403	3,000	\$75,000	0	0	0	
East,		124	0	0	8	25	0	3	116	5	9	5	171	120	19,393	1,000	8,000	0	0	0	0	
" Plymouth,	h	311	80	10	46	0	1	10	179	3	12	4	255	36	15,391	1,100	10,000	2,000	2,000	0	0	
" Alki,		141	0	29	10	0	0	6	52	6	8	0	82	9	671	1,850	3,000	0	0	0	0	
" Pilgrim,		125	0	0	0	0	0	11	41	0	8	0	60	25	0	839	1,200	800	0	115	0	
" Elms,	h	222	0	0	0	0	0	12	0	0	0	0	12	123	7	710	1,630	5,500	0	2,804	0	
Tekoa,	m	45	0	0	3	0	0	10	63	0	10	0	86	1	6	535	1,000	2,800	0	0	0	
Rev. S. A. Waters,		75	18	0	0	0	0	7	23	0	9	0	39	0	0	0	1,500	3,000	0	0	0	
Tolt,		25	0	0	2	0	0	0	0	0	0	0	2	0	0	0	1,000	1,000	0	0	0	
M. M. Gaiser,																						
Trent,																						
Underwood,		55	45	0	7	0	0	0	3	0	0	0	10	0	0	0	100	0	0	0	0	
Vancouver,		65	16	0	0	0	0	0	60	0	9	0	69	15	0	7,000	1,200	32,500	0	13,000	0	
Vaughn,		50	42	0	12	0	0	0	30	2	0	0	52	0	0	320	1,480	3,000	0	600	0	
Walhalla, Ist.		230	46	60	628	176	0	70	1,744	75	58	65	2,846	475	300	6,150	2,500	25,000	11,500	0	0	
" Whit. E. M.,					2	0	0	0	0	0	4	0	6	0	0	0	0	0	0	0	0	
" Zion,		99	25	0	26	0	0	20	78	8	0	0	132	0	0	527	700	3,700	0	875	0	
" Valley Chapel,		8	0	0	1	0	0	0	0	0	0	0	1	0	0	100	1,250	800	0	500	0	
" Olivet,					4	0	0	0	0	0	0	0	4	0	0	0	0	0	0	0	0	
Walhalla,		60	24	0	1	0	0	0	6	0	0	5	12	0	0	300	300	2,000	0	0	0	
Wardon,		30	0	0	5	0	0	6	41	0	0	0	58	0	0	300	1,680	8,000	0	1,800	0	
Washougal,		84	38	0	24	7	0	10	59	0	8	0	108	0	13	1,155	1,800	6,800	0	1,450	0	
Washington,					0	0	0	0	0	0	0	0	0	0	0	0	0	0	0	0	0	
Wenatchee,					0	0	0	0	0	0	0	0	0	0	0	0	0	0	0	0	0	
Westbranch,		25	0	0	6	0	0	0	10	0	0	0	16	0	0	0	100	2,700	0	0	0	
White Salmon,		73	25	0	5	0	0	0	35	0	0	0	40	0	35	1,000	700	2,500	0	135	0	

† Missionary aid to salary. * No parsonage.

School and Publishing Society (118), \$1,761; Ministerial Relief (44), \$607. Total (165), \$34,018. Other and special Congregational gifts, \$10,733; undenominational offerings, \$42,436. Grand total (166), \$87,187.

HOME EXPENSES: No. of churches reporting, 122; amount, \$214,749. INCREASE: Churches, 3; Members, 666; Home Expense, \$15,963; Amount of Debt, \$8,593; Benevolence, \$3,767; Value of Property, \$10,685. DECREASE: Sunday School Members, 1,150; Young People's Societies of Christian Endeavor, 111.

For Fifth-Year Statistics see General Summaries.

WEST VIRGINIA. — See pages 428, 429.

BAPTISMS: Adults, 312; infants, 482. FAMILIES: 10,968. SUNDAY SCHOOLS: Members, 13,994. YOUNG PEOPLE'S SOCIETIES: Societies, 71; members, 2,619. MEN'S ORGANIZATIONS: Societies, 92; members, 1,614. CONTRIBUTIONS: American Board (churches, 94), \$8,058; Woman's Boards (27), \$1,504; Congregational Education Society (33), \$429; Congregational Church Building Society (91), \$1,422; Congregational Home Missionary Society (147), \$19,338; American Missionary Association (50), \$899; Congregational Sunday

WISCONSIN.

CONGREGATIONAL ASSOCIATION. Organized October, 1840. OFFICERS: Rev. Fred Staaf, Grand Rapids, moderator; Henry A. Miner, Madison, statistical secretary; Leavitt L. Olds, Madison, treasurer. SESSION OF 1911: Fond du Lac, Oct. 6-9.

CHURCHES	CLERKS		MINISTERS		MEMBERS					ADMITTED			REMOVED			BAPT.		Fam.						
	Cities or Towns	Org.	Churches	Names	Names	Ord.	C'd	Ma.	Fe.	To.	Ab.	C.	L.	R.	To.	Di.	L.		R.	To.	Ad.	Inf.		
Albertville,	1902	1902	1	11	12	0	0	0	0	0	0	0	0	0	0	0	0	0	0	0	0	0	25	
Amacoy Lake,	1891	1891	Mrs. W. T. Kennedy,	F. L. Williams,	'08	'09	1	11	12	0	0	0	0	0	0	0	0	0	0	0	0	0	0	2
Amery,	1904	1904	G. H. Goldmann,	Amery,	'95	'10	3	6	9	2	0	0	0	0	0	0	0	0	0	0	0	0	0	7
Annaton, Stitzer,	1882	1909	Mrs. Geo. H. Williamson,	Arthur F. Newcomb,	'96	'08	68	152	220	30	23	8	31	2	5	16	23	17	3	225	0	0	6	124
Antigo,	1850	1889	Hiram V. Johnson,	Jessie E. Saries,	'80	'07	222	551	773	150	19	9	28	7	14	5	26	4	35	800	0	0	300	3
Appleton,	1902	1904	Mrs. Belle Barnes,	John Horace Bachelor, Lic.]	'10	'10	28	51	79	1	0	0	1	0	0	0	0	0	0	0	0	0	0	30
Appollonia,	1863	1865	Mrs. Minnie Salzmann,	Harry B. Gebhart,	'10	'10	2	9	11	4	0	0	1	0	0	0	0	0	0	0	0	0	0	10
Arena, 1st,	1882	1883	Mrs. Bessie Cooke,	Harry B. Gebhart,	'10	'10	11	18	29	13	0	0	0	0	0	0	0	0	0	0	0	0	0	50
" 2d,	1887	1887	Walter Hodgson,	Harry B. Gebhart,	'10	'10	11	18	29	13	0	0	0	0	0	0	0	0	0	0	0	0	0	9
" 3d,	1887	1888	E. B. Starkweather,	John W. Jordan,	'01	'10	115	167	282	97	50	26	76	1	16	0	17	2	22	140	0	0	0	22
Ashland,	1850	1870	F. J. Evans,	Thomas Z. Evans,	'90	'89	24	32	56	4	0	0	0	0	0	0	0	0	0	0	0	0	0	25
Aurora, Wdsh,*	1837	1857	Miss Gertrude Thomas,	Louis A. Goddard,	'02	'06	46	163	209	42	5	1	6	3	4	1	8	3	4	150	0	0	0	30
Auroraville,	1847	1895	Bert De Koeyer,	Benj. F. Schoenfeld,	'94	'08	4	74	116	21	7	3	10	0	3	1	4	0	4	48	0	0	0	48
Baraboo,	1884	1884	John W. Baylis,	Wilfrid A. Rowell, i.	'06	'07	182	292	474	151	10	11	21	4	12	1	17	3	6	230	0	0	0	15
Barneveld,	1838	1859	E. B. Kilbourne,	Alford B. Penniman,	'83	'10	233	424	657	80	7	14	21	4	10	0	14	4	15	300	0	0	0	300
Beloit, 1st,	1909	1905	Albert G. Henry,	Clarence W. Pinkney,	'00	'10	40	57	97	12	7	4	11	0	11	0	11	1	1	104	0	0	0	104
" 2d,	1850	1898	Mrs. Edna De Bois,	Rob. M. Higgins, f.	'80	'05	30	133	163	28	3	5	8	3	3	0	3	0	6	185	0	0	0	185
" Gridley,	1860	1871	C. F. Hebertien,	[Rob. B. O'Neill, Lic.]	'10	'22	32	54	24	0	0	0	0	0	0	0	0	0	0	50	0	0	0	50
Big Spring, Kilbourn,	1889	1891	Mrs. J. B. McClelland,	John Gibson,	'11	'11	27	39	66	4	8	1	9	0	0	0	0	0	0	8	0	0	0	30
Birmaswood,	1905	1905	Miss Mary Park,	Abraham Bell,	'03	'06	26	70	96	34	1	0	1	0	0	0	1	0	1	6	0	0	0	15
Black Creek,	1856	1861	Edwin C. Johnson,	Albert T. Lacey,	'00	'04	30	87	117	19	27	20	47	1	0	0	1	0	1	2	0	0	0	68
Black Earth,	1847	1873	C. W. Stone,	Philip E. Gregory,	'09	'09	41	138	179	39	12	1	13	3	6	0	6	0	6	2	0	0	0	96
Bloomer,	1857	1863	Mrs. H. Reeve,	Arthur A. Moore,	'02	'07	27	52	79	13	0	0	0	0	0	0	0	0	0	8	0	0	0	66
Bloomington,	1851	1853	L. S. Fowler,	Homer S. Veeland,	'07	'06	16	33	49	15	1	2	1	2	1	0	0	0	0	1	1	0	0	22
Boscobel,	1857	1863	Mrs. Ester Harrington,	J. Lloyd Smith,	'07	'06	20	73	93	18	1	2	3	1	0	0	0	0	0	1	0	0	0	103
Brandon,	1851	1851	Mary R. Matter,	John Willan,	'92	'03	5	8	13	0	0	0	0	0	0	0	0	0	0	7	0	0	0	20
Bristol and Paris, Bristol,	1893	1893	Mrs. Carrie P. Beckler,	[Horace Bachelor, Lic.]	'10	'10	22	35	57	5	4	2	6	1	3	9	13	2	5	30	0	0	0	30
Broadhead,	1896	1894	Mrs. Rena G. Krans,	Ernest E. Day,	'89	'08	0	0	0	0	0	0	0	0	0	0	0	0	0	0	0	0	0	0
Brookville, Jump River,	1871	1871	Cyrus H. Gibbon,	Geo. H. Marsh,	'90	'10	12	18	30	1	2	0	2	0	1	0	1	0	1	0	0	0	0	15
Bruce,	1904	1904	Mrs. Lovella Edge,	Butternut,	'90	'10	42	121	163	22	6	1	7	5	6	0	11	2	2	140	0	0	0	140
Brule,	1871	1871	Dea. Chas. G. Foltz,	Frank Wolf,	'90	'10	8	11	19	4	0	2	2	0	0	0	0	0	0	2	0	0	0	2
Bryn Sejon, Rowey,	1903	1903	Frank Wolf,																					
Buckheat Ridge,	1838	1903																						
Burlington, Plymouth,	1833	1833																						

a Berlin, R.F.D.

CHURCHES	SUNDAY SCHOOLS			OFFERINGS FOR THE BENEVOLENT SOCIETIES										SALARIES, VALUES, ETC.					
	Members	Superintendents		A. B. C. P. M.	Women's Boards	Cont. Ed. Soc.	Cont. Church Bldg.	Cont. Miss. Soc.	Am. Miss. Association	Cong. S. S. and Pub. Soc.	Ministerial and National	Totals	Other Congregational Offerings	Denominational Gifts	Home Expenses	Salaries	Value Church Property	Investment Funds	Amount of Debt
Albertville,	0			\$4	0	0	0	0	0	0	0	\$7	\$0	\$0	\$135	\$125	\$1,000	0	\$0
Amcoy Lake,	96			29	7	5	4	32	8	7	0	0	0	0	1,440	1,000	4,500	0	700
Amery,	0			0	0	0	0	0	0	0	0	0	0	0	0	0	0	0	0
Amston,	200			41	50	17	102	223	42	27	6	249	175	350	2,963	1,300	15,000	3,000	3,500
Antigo,	88			157	90	12	13	223	42	27	6	570	175	350	2,963	2,400	60,000	0	0
Appleton,	35			0	18	0	0	0	0	0	0	18	0	0	185	150	5900	0	0
Apollonia,	97			5	25	0	0	75	21	10	0	136	0	0	608	400	3,500	0	0
Arena, 1st,	25			0	0	0	0	0	0	0	0	10	0	0	240	290	900	0	0
" 2d,	25			3	13	0	4	0	6	6	0	26	0	0	210	290	1,000	0	0
" 3d,	165			49	12	40	55	20	49	12	6	236	0	45	1,720	1,200	4,000	0	0
Ashland,	35			0	10	0	0	10	0	7	0	27	0	0	315	300	2,300	0	0
Aurora,	35			0	13	0	0	0	0	9	0	22	0	10	240	200	2,000	0	0
Auraville,	219			25	26	20	20	85	26	20	0	222	25	26	2,736	1,000	16,500	0	0
Baraboo,	60			0	5	0	5	0	20	0	4	41	0	0	690	500	4,000	0	0
Barneveld,	222			278	344	201	82	756	188	74	55	1,978	340	0	3,440	2,000	55,000	0	0
Beloit, 1st,	341			0	110	2	2	145	13	12	0	282	2	77	4,340	2,000	45,000	3,000	0
" 2d,	213			40	7	6	5	10	0	6	2	61	6	41	1,910	1,100	19,600	0	0
" 3d,	114			7	25	24	5	45	26	18	5	155	6	41	1,910	1,100	19,600	0	0
Berlin,	0			0	1	0	0	0	0	0	0	1	0	0	100	290	1,000	0	0
Big Spring,	75			0	5	0	5	0	0	0	0	10	0	0	0	0	4,000	0	0
Biramwood,	50			0	0	0	0	16	0	0	2	18	0	0	250	200	0	0	0
Black Creek,	72			4	14	0	6	18	5	9	5	61	9	55	730	500	1,200	0	0
Black Earth,	175			0	4	0	3	19	0	0	0	44	0	0	800	900	9,000	0	0
Bloomer,	100			28	5	11	10	57	12	17	10	150	0	10	1,143	800	5,000	0	0
Bloomington,	108			0	0	0	0	30	11	13	10	64	0	23	1,300	800	5,600	0	0
Bossobel,	60			0	55	0	9	40	23	10	0	137	2	18	802	500	5,000	0	0
Brandon,	31			3	33	3	0	15	2	18	3	77	12	6	611	520	4,000	0	0
Bristol and Paris,	55			0	126	81	32	169	30	19	10	523	0	0	1,046	800	6,000	200	0
Brodiaud,	15			0	0	0	0	2	0	2	0	0	0	0	45	40	0	0	0
Broederville,	37			0	18	17	0	18	7	0	0	61	0	0	473	700	0	0	0
Brule,	0			0	0	0	0	3	0	0	0	3	0	0	0	0	0	0	0
Brule,	20			0	0	0	0	0	0	0	0	0	0	0	0	1,000	0	0	0
Bryn Seion,	120			90	55	0	1	96	2	0	8	252	12	85	1,118	1,100	21,500	0	0
Buckwheat Ridge,	26			0	0	0	0	5	0	5	2	12	0	0	192	150	800	0	0
Burlington,	0			0	0	0	0	0	0	0	0	0	0	0	0	0	0	0	0
Butternut,	0			0	0	0	0	0	0	0	0	0	0	0	0	0	0	0	0

† Missionary aid to salary. * No parsonage.

CITIES OR TOWNS	CHURCHES	CLERGY	MINISTERS	MEMBERS				ADMITTED			REMOVED			BAPT.		Fam.				
				Ch. In- crease	Names	Ord.	C'd	Ma.	Fe.	To.	Ab.	C.	L.	To.	Di.		L.	R.	To.	Ad.
Cable,		1901	Mrs. Gertrude Swan,	Names	Ord. <td>C'd <td>Ma. <td>Fe. <td>To. <td>Ab. <td>C. <td>L. <td>To. <td>Di. <td>L. <td>R. <td>To. <td>Ad. <td>Inf. <td>Fam.</td> </td></td></td></td></td></td></td></td></td></td></td></td></td></td>	C'd <td>Ma. <td>Fe. <td>To. <td>Ab. <td>C. <td>L. <td>To. <td>Di. <td>L. <td>R. <td>To. <td>Ad. <td>Inf. <td>Fam.</td> </td></td></td></td></td></td></td></td></td></td></td></td></td>	Ma. <td>Fe. <td>To. <td>Ab. <td>C. <td>L. <td>To. <td>Di. <td>L. <td>R. <td>To. <td>Ad. <td>Inf. <td>Fam.</td> </td></td></td></td></td></td></td></td></td></td></td></td>	Fe. <td>To. <td>Ab. <td>C. <td>L. <td>To. <td>Di. <td>L. <td>R. <td>To. <td>Ad. <td>Inf. <td>Fam.</td> </td></td></td></td></td></td></td></td></td></td></td>	To. <td>Ab. <td>C. <td>L. <td>To. <td>Di. <td>L. <td>R. <td>To. <td>Ad. <td>Inf. <td>Fam.</td> </td></td></td></td></td></td></td></td></td></td>	Ab. <td>C. <td>L. <td>To. <td>Di. <td>L. <td>R. <td>To. <td>Ad. <td>Inf. <td>Fam.</td> </td></td></td></td></td></td></td></td></td>	C. <td>L. <td>To. <td>Di. <td>L. <td>R. <td>To. <td>Ad. <td>Inf. <td>Fam.</td> </td></td></td></td></td></td></td></td>	L. <td>To. <td>Di. <td>L. <td>R. <td>To. <td>Ad. <td>Inf. <td>Fam.</td> </td></td></td></td></td></td></td>	To. <td>Di. <td>L. <td>R. <td>To. <td>Ad. <td>Inf. <td>Fam.</td> </td></td></td></td></td></td>	Di. <td>L. <td>R. <td>To. <td>Ad. <td>Inf. <td>Fam.</td> </td></td></td></td></td>	L. <td>R. <td>To. <td>Ad. <td>Inf. <td>Fam.</td> </td></td></td></td>	R. <td>To. <td>Ad. <td>Inf. <td>Fam.</td> </td></td></td>	To. <td>Ad. <td>Inf. <td>Fam.</td> </td></td>	Ad. <td>Inf. <td>Fam.</td> </td>	Inf. <td>Fam.</td>	Fam.
Cashion,		1892	A. A. Du Mez,	[Eunice C. Haly, <i>Sup.</i>]	'10		8	23	31	0	1	2	3	1	3	0	4	0	3	40
Chilton,		1892	A. A. Du Mez,	Henry S. Evert,	'93	'09	3	13	16	1	0	0	0	0	11	0	11	0	2	14
City Point,				C. J. Jensen,			5	8	13	0	0	0	0	0	2	0	2	0	0	30
Clear Lake,		1878	Lottie Bruce,		'93	'08	36	47	83	1	4	0	4	0	3	0	3	0	2	45
"	<i>Savelish,</i>	1885	John E. Johnson,	Carl S. Olsson,	'11	'12	15	27	4	7	0	7	0	7	0	22	0	22	0	20
Cleveland,	Jim Falls,	1893	Wm. King,	[J. Wilcox, <i>Sup.</i>]	'79	'11	70	147	217	62	2	1	3	5	6	0	11	0	1	150
Clinton,		1858	V. C. Tuttle,	Isaac L. Cory,	'81	'11	21	39	60	24	0	0	0	1	2	0	3	0	0	40
Clintonville,		1887	E. L. Der Motte,	[Thos. W. Cole,	'08	'11	9	16	25	3	0	0	0	0	1	0	1	2	2	6
"	Bethany,	1893	A. Abrahamson,	Nicolaus Jung Urson,	'10	'10	23	43	66	8	5	0	5	0	4	4	8	0	6	20
Coloma,		1871	Anarolla Williams,	John E. Bung,	'80	'09	24	54	78	37	2	2	5	0	5	0	5	0	4	120
Columbus,		1850	Frank S. Roberts,	Fred A. Stephans,	'98	'11	8	15	23	0	0	0	3	3	0	0	0	0	0	95
Cumberland,		1888	Mrs. Sarah S. B. Ponkey,	Arthur W. Cook,	'98	'08	41	84	125	6	14	7	21	1	3	55	59	2	1	90
Curtiss,		1894	Mrs. Louis Horn,	Wm. R. Bennett,	'10	'18	22	40	9	0	1	1	0	0	0	0	0	0	0	15
Darlington,		1880	Joseph C. Oates,	[Rob. B. O'Neill, <i>Lic.</i>]	'02	'09	58	181	239	42	4	4	8	3	3	0	6	4	4	100
Davis Corners, ^a		1841	Miss Clara Foresman,	Thistle A. Williams,	'98	'08	47	110	157	22	7	1	8	0	6	1	7	2	7	110
Delavan,		1866	W. E. Hopkins,	Benjamin E. Ray,	'09	'11	4	15	19	2	5	0	5	0	5	0	5	1	0	10
De Pere, West,		1856	Mrs. Mary Dyer,	[David G. Luke, <i>Lic.</i>]	'95	'04	24	15	39	0	0	0	0	1	0	0	1	0	0	15
De Soto,	<i>W. Ash,</i>	1845	John E. Jones,	Fred W. Schoenfeld,	'95	'04	74	156	230	0	0	0	0	1	5	0	6	0	0	150
"	Plymouth,	1907	John P. Lewis,	F. W. Schoenfeld,	'95	'04	34	33	67	7	25	0	25	0	1	0	1	20	0	20
"	Pleasant Val.,	1902	Wm. F. Thomas,	[E. B. Bogsess, <i>Sup.</i>]	'05	'11	11	11	22	4	0	0	0	0	0	0	0	0	0	11
Dousman, 1st,		1865	J. Edward Lewis,	Walter C. Graf,	'03	'10	14	34	48	6	1	5	6	0	0	0	0	0	0	30
"	Innmanuel,	1887	J. G. Williams,	Harvey B. Bortol,	'99	'10	12	17	29	3	0	0	0	0	0	0	0	0	0	13
Durand, Pilgrim,		1874	Mrs. Ella M. Dunlap,	[R. E. Moss, <i>Lic.</i>]	'87	'10	9	37	46	18	1	1	2	2	2	0	4	1	0	19
Eagle River,		1887	Mrs. W. H. Bonnier,	James Deanes,	'10	'10	4	18	22	6	4	10	0	2	0	2	0	6	0	12
Earl,		1887	Mrs. W. H. Bonnier,	Arthur E. Leonard,	'95	'09	105	236	341	33	3	12	15	4	9	0	13	0	6	245
East Troy,		1908	A. C. Turner,	Lucian E. Osgood,	'91	'10	63	135	198	33	1	44	45	0	3	1	4	1	0	215
Easton,		1839	Addie B. Schwartz,	Ruel W. Roberts,	'03	'09	47	115	162	26	4	4	8	2	2	0	4	2	2	100
Eau Claire, 1st,		1870	Mrs. H. Kurth,	John Gibson,	'70	'10	8	21	29	6	0	1	1	1	1	0	2	0	1	47
"	2d,	1856	Wm. W. Barlett,	Geo. E. Gilbert,	'93	'03	12	24	36	11	3	0	3	1	2	0	3	1	2	33
Edgerton,		1885	Geo. A. Du Bois,	Almon O. Stevens,	'94	'05	77	173	250	4	9	2	11	7	3	0	10	5	0	160
Eldorado,		1889	Mrs. E. C. Hopkins,	F. L. Williams,	'08	'09	12	28	40	19	0	0	0	1	0	0	1	0	0	13
Elkhorn,		1887	Mrs. John S. Sberlock,	James Austin,	'05	'10	18	25	43	0	0	1	1	0	0	13	0	0	20	
Elk Mound, People's,		1884	Mrs. T. A. Clark,	Aaron Breeze,	'94	'08	53	145	198	84	20	2	22	1	9	1	11	8	7	150
Ellington and Bovina, ^b		1884	C. A. Squire,	William A. Griffiths,	'88	'10	13	26	39	10	15	24	39	0	0	0	0	0	5	0
Elroy, Plymouth,		1884	John E. Hart,	Chas. A. O'Neill,	'08	'11	46	76	122	44	1	0	1	2	1	0	3	0	1	95
Embarras [†]		1884	Asa Johnston,																	
Emerald Grove, ^c		1846	Mrs. J. A. McArthur,																	

† Reorganized 1910.

^a Janesville, R.F.D.^b Shiocton.^c Oxford, R.F.D.

CHURCHES	SUNDAY SCHOOLS		OFFERINGS FOR THE BENEVOLENT SOCIETIES										SALARIES, VALUES, ETC.						
	Places	Mem	Y. P. Mens	A. B. C. (Wom)	C. E. (Bals)	C. C. B. (Sec)	C. H. M. (Sec)	A. M. (A. & P. S.)	C. S. S. (Relief)	Min. Relief	Totals	Other (Cont)	Und. (Gifts)	Home Exp.	Salaries	Value Ch. Property	Invest. Funds	Am't. of Debt	
Cable,	h	50	19	0	\$0	\$2	\$2	\$25	\$2	\$7	\$2	\$8	\$0	\$50	\$700	\$600	\$0	\$0	
Cashton,		65	0	0	0	0	5	2	0	7	0	14	0	612	300	3,600	0	625	
Chilton,			0	0	0	0	0	0	0	1	0	3	0	0	0	0	0	0	
City Point,			0	2	0	0	8	0	0	0	0	10	0	0	0	0	0	0	
Clear Lake,		40	0	0	0	0	13	0	0	0	0	13	0	0	1,200	0	0	400	
<i>Sewardsh.</i>																			
Cleveland,	h	100	31	0	0	0	5	0	0	0	5	29	10	715	450	3,000	2,300	250	
Clinton,		30	0	0	0	0	0	0	0	1	0	10	0	80	75	2,000	0	0	
Clintonville,		83	12	0	93	117	16	87	31	27	11	393	0	1,634	1,000	8,500	0	1,000	
<i>76</i>																			
Bethany,		20	0	0	0	0	0	0	0	0	0	0	0	400	400	3,300	0	200	
Colonia,		41	21	0	0	0	0	0	0	10	0	10	0	300	250	700	0	0	
Columbus,	m	95	45	52	110	61	117	114	72	10	643	200	0	2,447	1,400	15,000	0	0	
Cumberland,		105	56	0	10	2	4	25	4	4	2	58	2	1,625	1,000	2,000	0	300	
Curtiss,																			
Darlington,		110	0	25	25	32	0	0	0	2	0	7	0	300	1,300	1,500	0	600	
Davis Corners,		15	0	0	0	5	0	0	0	5	0	10	0	230	225	1,600	0	0	
Delavan,		125	0	0	80	152	23	183	54	45	26	589	0	10	2,342	1,200	16,000	0	0
De Pere,		175	0	0	5	0	6	32	0	15	0	58	0	29	1,635	960	9,000	1,800	
De Soto,																			
Dodgeville, <i>W'rlsh.</i>		20	0	0	3	0	1	0	1	1	0	7	0	112	150	2,500	0	0	
<i>Plymouth.</i>																			
Aldro Jenks,		197	0	0	59	0	0	50	0	7	0	116	0	1,300	800	30,000	0	14,000	
Wm. F. Thomas,		30	0	0	0	0	0	0	0	7	0	7	0	190	150	1,600	0	0	
Dousman, 1st,		16	0	0	0	0	0	0	0	0	0	0	0	200	200	500	0	0	
D. B. Jones,																			
Innmanuel,		85	44	0	0	0	0	10	0	5	0	15	0	4	580	500	2,500	0	0
Durand,	h	121	21	15	2	28	0	7	3	5	0	45	0	883	800	7,000	0	0	
Eagle River,		83	16	0	11	0	0	19	0	6	2	38	0	875	800	3,000	0	0	
Earl,		30	0	0	0	0	0	2	0	2	0	6	0	110	2,000	0	0	0	
East Troy,		60	0	0	11	0	0	12	0	22	0	45	0	400	500	6,000	0	0	
Easton,		20	0	0	0	0	2	1	2	0	1	6	0	80	75	0	86	0	
Clas. Colby,																			
Eau Claire, 1st,		184	25	75	300	138	118	450	95	83	47	1,231	0	5,000	6,000	2,000	0	0	
T. F. Bramham,																			
Mrs. Mary A. Flagler,		176	0	0	0	0	8	0	0	5	0	13	0	1,000	7,000	0	775		
Roy Wright,		80	24	25	0	47	10	12	10	5	0	84	6	1,911	1,000	14,000	0	600	
Edgerton,		69	0	0	0	0	0	0	0	0	0	0	0	232	175	1,600	0	0	
Mrs. F. A. McLaughlin,																			
Eldon,	h	100	0	0	5	0	0	0	0	8	2	15	0	20	200	2,000	0	0	
Elkhorn,		171	20	50	53	120	4	170	17	4	5	377	10	40	1,979	1,200	15,000	0	0
Perry Ranney,																			
Elkound,		30	0	0	10	0	0	4	0	6	1	21	0	4	334	155	1,400	0	150
S. P. Repine,																			
Elkington & Bov.,		30	0	0	9	0	3	13	3	5	1	37	0	0	335	325	2,500	0	0
Mrs. John Laird,																			
Elroy,		190	65	0	3	40	2	9	2	9	3	68	0	30	1,200	900	9,000	600	0
Aaron Brezee,																			
Embarrass,		55	0	0	0	0	0	9	0	9	0	9	0	400	700	1,000	0	400	
Mrs. Emma Olmstead,																			
Emerald Grove,		77	0	0	3	0	0	0	0	15	9	27	0	975	900	5,000	0	0	

* No parsonage.

† Missionary aid to salary.

‡ Union with M. E.

Churches	Cities or Towns	Org.	Churches	CLERGY		MINISTERS			MEMBERS			ADMITTED			REMOVED			BAPT.		Fam.
				Names	Names	Names	Ma.	Fe.	To.	Ab.	C.	L.	To.	Di.	L.	R.	To.	Av.	Inf.	
Endeavor,	Evansville,	1890	1890	Mrs. H. T. Churehill,		Frank F. Lewis,	40	83	123	14	19	38	21	17	7	1	10	10	19	11
Fairview,	Lancaster,	1852	1857	Mrs. E. P. Colton,		Dell Quincy Grabbill,	'04	'07	146	15	19	5	4	9	3	2	34	34	3	150
Ferryville,		1902	1901	James Haake,		(David G. Luke, Lic.)	'09		3	0	0	0	0	0	0	0	0	0	0	25
Fifield,		1889		H. Lawrence,		Johus Marks,	'90	'08	5	18	23	2	1	0	1	0	1	0	2	5
Fontana,		1896	1889	Mrs. Ida Davis,		(W. A. Horn, Sup.)	'10		7	12	19	5	0	0	0	0	0	0	1	33
Fond du Lac,		1845	1908	Frank M. Lindsley,		Lewis H. Keller,	'86	'08	135	298	433	42	59	23	6	2	30	57	14	7
Fort Atkinson,		1841	1865	Millie E. Brandel,		Henry K. Hawley,	'01	'07	59	149	208	40	3	3	6	4	3	2	9	0
Fox Lake,		1853	1855	Mrs. Earl McMillen,		Jas. D. Whitelaw,	'87	'10	19	40	59	15	5	5	10	0	6	0	2	0
Friendship,		1867	1870	Miss Alta Holm,		James Deans,	'10	'10	3	19	22	0	2	2	1	2	3	0	3	0
Fulton,	Edgerton,	1851	1858	David White,		(E. G. Cogan, Sup.)	'00	'10	18	28	0	18	28	0	0	0	2	3	1	75
Galesburg,		1909		Mrs. Cora Demo,		(E. E. Andrus, M. E.)	'00	'10	8	42	50	15	0	0	1	2	0	3	0	0
Gay's Mills,		1894	1898	Miss Addie Mitchell,		W. F. Jaunson,	'90	'07	45	64	109	35	18	3	2	1	3	0	4	1
Genesee,	North Prairie,	1843	1851	G. R. Rhee,		William Vater,	'10	'10	13	25	40	0	0	0	0	0	0	0	0	50
Genoa Junction,		1846	1863	Dr. J. J. Bill,		Chas. A. Parmiter,	'10	'10	14	14	28	0	2	0	0	0	0	0	0	14
Glenwood,	Swedish,	1895	1903	Chas. Jacobson,		John Gerikson,	'95	'04	84	151	235	45	16	8	2	2	5	0	4	3
Golden Rule,		1905				Fred Staff,	'03	'10	50	138	188	22	0	2	0	0	5	0	1	182
Grand Rapids,		1858	1894	Mrs. J. W. Natwick,		Edwin A. Ralph,	'88	'03	19	50	69	19	0	3	3	1	0	4	0	1
Green Bar, Union,		1849	1857	Byron H. Stebbins,		John N. Davidson,	'10		3	10	13	8	0	0	0	1	0	1	0	60
Green Lake,		1908	1908	Mrs. Ida G. Poynton,		(R. E. Moss, Lic.)	'10		3	10	13	8	0	0	0	1	0	1	0	48
Hackley,		1858	1860	Bertha Pinkrutlin,		(Jas. H. Blaeck, Pres.)	'06	'23	39	62	23	0	0	0	1	0	1	0	3	30
Hannond,		1871	1872	Mrs. L. M. H. Thomas,		John E. June,	'85	'10	7	16	23	8	1	2	3	2	0	2	1	0
Hancock,		1896	1902	Mrs. Belle Day,		(Jas. S. Morris, Lic.)	'09		6	11	0	0	0	0	3	0	3	0	2	25
Harris Ridge, ^b		1848		Miss Lena Rogers,		(John Scott Davis, M. E.)	'81	'10	21	65	86	18	5	2	7	1	11	12	4	100
Hartford,		1842	1857	G. W. Henderson,		Philip H. Mason,	'88	'10	54	91	145	17	19	8	27	3	10	0	13	0
Hartland,		1883	1889	Clarence Bayo,		Robert J. Barnes,	'05	'11	21	55	76	33	9	3	12	2	0	4	9	6
Hayward,		1890	1908	Mrs. R. Richards,		Frederick A. Skyfield,	'81	'10	3	35	43	0	0	0	0	1	0	19	20	3
Hillsboro,		1901	1902	Mrs. A. M. McElmurry,		John Willan,	'02	'01	8	15	18	0	1	4	5	0	1	0	1	15
Huron,	Stanley, R.F.D.,	1893	1893	Mrs. Hartie Vnall,		Ernest E. Day,	'89	'08	30	60	90	23	6	1	7	0	8	1	9	13
Iron River,		1859	1873	O. R. Jacubish,		(G. Stanley Joslin, M. E.)	'09	'08	6	20	30	9	0	0	0	1	2	15	18	0
Iron River,	Twin Bluffs,	1812	1880	E. G. Humphrey,		(Robt. B. O'Neill, Lic.)	'09	'10	260	562	822	191	36	15	51	7	24	1	32	9
Ixonia,	Walesh, ^c	1875		Mrs. James Philips,		David Deaton, i.	'77	'09	3	6	9	3	0	0	0	0	1	0	1	0
Jackson,	Endeavor,	1845		John M. Whitehead,		James Deans,	'10	'10	3	6	9	3	0	0	0	0	0	0	1	0
Janesville,		1897	1899	Mrs. Frances L. Jones,		Samuel M. MacNeill,	'86	'07	35	72	107	40	11	2	4	0	6	0	6	1
Jonesville,	Oxford,	1885		Mrs. H. A. Broadbent,		Edgar T. Farrill, i.	'82	'02	84	186	270	30	12	23	1	1	1	0	3	7
Kaukauna,	South,	1838	1874	E. P. Farrill,		Samuel V. S. Fisher,	'74	'07	15	48	63	22	0	1	1	1	0	0	1	0
Kenosha,		1876	1888	W. Wiesner,		James Rowe,	'81	'10	18	37	55	21	0	0	0	0	0	2	0	1
Kewaunee,		1860		Harding Kelly,					3	8	11	4								
Kinnickinnick,		1902																		
Kickapoo Center,	Viola,																			

^cOconomowoc.

^bWauzeka, R.F.D.

^aLeeman, R.F.D.

CHURCHES	SUNDAY SCHOOLS		OFFERINGS FOR THE BENEVOLENT SOCIETIES										SALARIES, VALUES, ETC.						
	Places	Mem.	Y. P. Mem.	Mens. Org.	A. B. C. W. S. F. M.	C. E. Soc.	C. E. Soc.	C. E. Soc.	C. H. M. Soc.	A. M. Soc.	C. S. S. & P. S.	Min. Relief	Totals	Other Cong.	Ind. Contrib.	Home Exp.	Salar.	Value Ch. Property	Invest. Funds
Endeavor,	h	178	60	36	\$26	\$17	80	\$38	\$16	\$10	\$3	\$140	\$47	\$5	\$1,075	\$750	\$3,000	\$0	\$0
Evansville,		149	15	0	0	86	62	16	141	26	14	441	40	0	212	200	1,000	0	0
Farview,		17	0	0	0	0	0	0	2	0	0	4	0	0	34	40	0	0	0
Perryville,		80	52	0	0	0	0	0	2	3	2	11	7	0	415	150	1,000	0	0
Field,		70	21	0	0	3	0	0	0	9	0	12	0	0	175	250	1,200	0	0
Fontana,	h	442	0	0	35	214	33	22	245	46	0	620	65	79	4,300	1,800	65,000	0	0
Fond du Lac,		150	0	0	45	77	15	21	92	26	10	306	0	0	2,700	1,200	15,000	0	400
Fort Atkinson,		38	15	0	27	0	12	5	27	12	8	92	20	0	1,075	900	3,000	0	50
Fox Lake,	h	60	0	0	2	0	0	4	0	3	1	10	0	19	858	385	4,000	0	0
Friendship,		47	9	0	9	0	0	0	12	4	0	32	0	0	100	100	0	0	0
Fulton,		0	0	0	0	0	0	0	20	0	0	20	0	0	380	350	4,000	0	0
Galesburg,		80	25	0	0	2	0	0	0	3	0	5	0	0	574	600	3,500	0	0
Gay's Mills,		105	18	0	13	25	8	6	35	7	8	105	0	0	675	600	7,000	0	0
Genesee,		100	50	0	0	0	0	0	0	0	0	0	0	0	0	0	0	0	0
Genoa Junction,		29	0	0	0	0	5	0	0	0	0	10	42	51	647	425	3,000	2,000	75
Glenwood,		0	0	0	0	0	0	0	5	0	0	5	0	0	0	0	0	0	0
Golden Rule,		265	60	12	20	224	60	0	86	18	31	439	0	86	2,600	2,000	40,000	0	0
Grand Rapids,		100	25	0	0	25	0	0	102	0	25	177	0	0	2,910	1,800	20,000	0	0
Green Bay,		75	20	0	18	47	0	5	39	2	7	127	0	0	845	600	5,000	0	0
Green Lake,		50	0	0	0	0	0	0	0	0	0	5	0	147	50	*2,250	0	575	
Hackley,		50	0	0	0	10	0	6	11	7	13	51	0	7	450	200	2,500	0	0
Hammond,		50	0	0	0	9	0	10	2	5	0	26	0	5	400	375	*1,200	0	0
Hancock,		0	0	0	0	0	0	0	0	0	0	0	0	0	100	100	1,500	0	300
Harris Ridge,		125	0	0	170	12	0	0	35	0	21	238	0	0	1,176	1,000	12,300	0	0
Hartford,		65	10	0	11	24	0	57	0	11	103	103	0	0	1,075	600	5,000	0	0
Hartland,		75	0	0	12	18	0	26	4	10	3	70	0	0	1,304	800	8,000	0	0
Hayward,		255	25	0	4	0	8	7	0	5	3	27	0	2	1,578	800	*8,000	1,900	0
Hillsboro,	h	12	0	0	3	0	2	5	0	6	0	12	2	0	103	60	*1,000	0	0
Huron,		155	60	18	10	9	0	0	0	0	0	30	0	0	700	600	4,000	0	0
Iron River,		160	0	0	0	0	0	0	0	5	0	5	0	0	175	150	*2,000	0	0
Itasca,		13	0	0	2	3	0	0	0	0	0	0	0	0	75	100	1,500	0	0
Ixonia,		355	39	0	15	484	3	1	2	0	85	842	145	0	3,900	2,100	60,000	250	0
Jackson,		120	10	0	2	22	24	3	24	0	15	93	0	0	1,000	900	8,500	0	1,100
Janesville,		205	22	75	54	151	7	22	12	53	30	335	125	0	3,835	2,000	62,000	2,500	0
Jonesville,		190	0	0	0	0	0	0	0	0	0	0	0	0	700	1800	5,500	0	0
Kaunawa,		80	0	0	30	7	19	0	25	14	9	104	0	37	349	260	2,000	0	0
Kenosha,		0	0	0	0	0	0	0	2	0	0	2	0	0	70	60	500	0	0
Keweenaw,		0	0	0	0	0	0	0	0	0	0	0	0	0	0	0	0	0	0
Kinnickinnick,		0	0	0	0	0	0	0	0	0	0	0	0	0	0	0	0	0	0
Krickapoo Center,		0	0	0	0	0	0	0	0	0	0	0	0	0	0	0	0	0	0

† Missionary aid to salary. * No parsonage.

CHURCHES	SUNDAY SCHOOLS		OFFERINGS FOR THE BENEVOLENT SOCIETIES										SALARIES, VALUES, ETC.									
	Places	Superintendents	Mem.	V. P. Mem.	Mens. Org.	A. B. C. F. M.	Wom's Bds.	C. E. Soc.	C. C. B. Soc.	C. H. M. Soc.	A. M. Soc.	C. S. S. & R. F. S.	Min. Relief	Totals	Other Cont'g.	Und'nom'ns.	Home Exp.	Salaries	Value Ch. Property	Invest. Funds	Am't. of Debt	
Koshkonong,						\$1	\$16	\$0	\$0	\$1	\$0	\$1	\$0	\$19	\$0	\$0	\$125	\$125	\$800	\$0	\$0	
Kruger,			32	0	0	1	3	3	3	8	1	1	1	16	0	0	5	29	24	\$800	0	0
La Crosse,			310	0	45	405	289	37	42	365	112	66	39	1,355	295	983	5,225	2,300	\$30,000	0	0	
Lady-smith,				35	80	6	85	5	5	27	5	6	3	142	0	15	1,329	41,200	\$7,000	280	0	
La Fayette,			20	0	0	0	20	0	0	0	0	0	0	46	0	320	300	1,000	0	0		
Lake Geneva,			126	49	35	120	80	50	40	200	38	30	0	558	182	162	2,560	1,260	25,500	4,500	0	
Lake Mills,			128	29	0	27	39	9	3	46	18	7	7	156	0	5	1,333	1,000	14,500	0	520	
Lancaster,			125	50	0	63	71	0	0	28	0	18	0	180	13	15	2,362	1,000	15,000	1,300	0	
Leeds,						0	0	0	0	0	0	0	0	0	0	0	0	440	420	0	0	
Leola,			20	0	0	0	3	0	0	2	0	1	0	6	0	0	170	430	1,000	0	290	
Leon,			36	0	0	2	0	1	1	3	1	1	1	10	1	0	725	175	1,200	0	0	
Lima,						0	0	0	0	0	0	5	6	5	6	0	210	200	1,000	0	0	
Liberty, Trevor,			50	25	0	14	0	0	1	9	0	6	0	30	0	0	470	430	1,000	0	0	
Lincoln,			40	0	0	0	0	0	0	3	0	4	0	7	0	0	80	75	1,000	0	0	
" Viola,						0	0	0	1	2	11	3	4	23	0	0	1,025	800	3,500	0	570	
Lone Rock,			73	0	0	0	0	0	0	0	0	0	0	0	0	0	114	120	1,200	0	0	
Lynxville,			80	0	0	0	0	0	3	0	1	1	0	5	0	0	114	100	1,000	0	0	
Madison, Ist.			178	163	40	127	189	821	3	340	38	27	75	1,620	155	852	7,794	3,000	75,000	2,000	5,000	
" Pilgrim,			144	33	0	40	56	15	15	48	21	25	9	229	0	9	1,247	41,200	5,500	0	400	
" Plymouth,			h 210	43	33	13	11	6	3	26	13	4	5	81	0	1	1,289	1,200	2,000	145	0	
Maire, South,			40	0	0	0	0	0	0	6	0	0	0	6	0	0	186	100	1,000	0	50	
Manning,						0	0	0	0	0	0	0	0	0	0	0	200	4100	1,600	0	0	
Maple Ridge,						0	0	0	1	1	0	1	0	3	0	0	108	60	1,000	0	0	
Maple Valley,			45	0	0	0	0	0	0	6	0	0	1	7	0	0	170	156	1,200	0	0	
Martin,			30	0	0	2	0	0	0	5	0	7	0	15	0	0	420	400	1,400	0	0	
Marzomanie,			110	31	0	0	0	0	0	0	0	0	0	8	0	0	50	40	1,000	0	0	
Medford,						16	45	4	10	63	10	9	0	157	0	14	660	400	5,000	0	0	
Menomonie,			h 358	34	85	43	0	0	0	0	0	0	0	401	12	17	2,680	1,500	10,000	0	0	
Milwaukee,			150	26	0	173	67	70	70	388	70	69	40	947	370	277	2,800	2,000	42,000	0	0	
Mill Creek,						0	0	0	3	4	7	0	4	20	0	6	223	200	1,500	0	100	
Milton,						24	192	10	17	74	17	17	4	355	0	0	1,160	800	8,000	0	0	
Milwaukee, Ply.,			226	0	0	285	150	170	0	511	40	75	1,232	103	910	9,708	3,500	110,000	4,000	0		
" Grand av.,			478	135	58	397	554	149	1	791	164	95	122	2,273	47	326	8,348	3,600	\$75,000	0	0	
" Hanover st.,			h 121	11	0	0	0	20	0	10	4	0	8	42	0	0	2,556	1,200	50,000	0	700	
" Pilgrim,			h 335	45	14	100	108	0	0	117	57	25	10	417	25	110	3,732	1,700	\$25,000	0	250	
" Seward st.,						6	0	0	0	0	0	0	6	0	0	0	400	4600	5,500	0	2,500	
" Bethlehem,			30	15	0	11	1	4	4	19	0	4	2	45	50	25	153	100	1,000	0	0	
Mimong,			25	0	0	1	2	0	18	6	1	4	0	32	0	0	160	148	\$800	0	0	
Mondovi,			190	15	0	7	0	0	11	22	8	22	0	70	0	0	1,000	900	8,000	0	300	

+ Missionary aid to salary. * No parsonage.

CHURCHES		CLERKS		MINISTERS		MEMBERS						ADMITTED		REMOVED			BAFTA.		Fam.		
Cities or Towns	Org.	Churches	Names	Names	Ord.	C'd	Ma.	Fe.	To.	Ab.	C.	L.	To.	Di.	L.	R.	To.	Ad.	Inf.	Fam.	
Mt. Sterling,	1900			W. F. Jamison,	'98	'10	3	11	14	2	0	0	0	0	1	0	5	6	0	0	20
Mt. Zion, ^a	1870	1873	Mrs. Dora Vannatta,	Chas. W. Merritt, [‡]	'89	'10	2	22	46	68	10	10	10	0	0	7	31	38	0	5	45
Mukwonago,	1857	1872	Miss Annie B. Stewart,	Wm. J. C. Ralph,			42	69	111	27	10	11	21	0	3	0	0	3	7	0	95
Navarino, Bethesda,				Nicholas Berg Urssen,			9	10	19												
Nellisville,				Henry A. Risser,	'87	'08	17	81	98	41	2	0	2	1	2	0	0	3	0	2	135
Nekosha,	1894	1893	Mrs. Fred Whitcomb,	James Deanes,	'10	'10	7	32	39	12	5	0	5	1	6	0	7	0	0	0	100
New Chester, Westfield,	1858	1905	Mrs. Annie E. Smart,	William F. Trussell,	'95	'10	20	21	41	14	0	0	0	1	0	0	1	0	0	0	25
New Lisbon,	1857	1860	Miss Inez M. Heath,	John Comin,	'96	'08	19	37	56	17	0	0	0	0	1	6	1	6	0	0	51
New London,	1857	1897	Dea. A. C. Daughtery, [‡]	David Thomas, †	'10	'10	63	94	148	57	4	4	5	0	6	1	7	3	2	100	
New Richmond,	1867	1897	Mrs. Nellie Winter,	Thomas Barker,	'10	'10	2	11	13	6	0	0	0	1	1	0	2	0	0	0	8
Norie,	1892	1892			'01	'09	31	72	103	15	0	0	0	2	0	0	0	2	0	1	30
Oconomowoc,	1845		Dr. H. C. Rogers,	J. Dan Brownell, <i>Sup.</i>]	'70	'08	16	38	54	12	1	0	1	0	0	0	0	0	0	0	10
Odanah,	1903	1904	Anton Gunderson,	[Arthur L. Spooner, <i>Lic.</i>]	'09	'9	9	15	24	2	0	0	0	1	0	5	6	1	1	27	
Orange,	1903	1910	Mrs. Wm. Connor,	Edward H. Smith,	'69	'86	124	314	438	50	5	2	7	2	0	0	2	5	20	350	
Oshkosh, Ist,	1849	1894	Miss Alice M. Redford,	Geo. E. Farnam,	'97	'90	81	141	222	54	3	11	14	2	7	0	9	3	3	250	
" Plymouth,	1882	1882	Mrs. Clara M. Cox,	Fred. E. Hall,	'11	'11	33	77	110	11	0	0	0	1	3	0	4	0	0	75	
Owen,	1906	1908	Mrs. L. M. Williams,	Arthur W. Cook,	'98	'10	17	17	31	9	2	4	6	0	5	0	5	0	0	0	60
Palmvra,	1863	1894	Miss Emma Fairbrother,	Julius Marks,	'90	'08	40	76	116	47	0	0	0	2	9	0	11	4	16	150	
Park Falls,	1837	1900	Mrs. Cecl Paquin,	John F. Fish,	'08	'07	6	30	36	6	0	0	0	0	0	0	0	10	40	30	
Peshigo, Pilgrim,	1898	1872	Mrs. Nellie McPherson,	John H. Cameron,	'08	'76	7	21	28	0	0	0	0	0	1	3	4	0	0	10	
Pewaukee,	1853	1857	Jenette Wilson,	Hans A. Brooks,	'11	'11	12	29	41	11	0	2	2	0	0	0	0	0	0	1	10
Pike Grove,			Mrs. Jennie Pugh,	[August F. Klein, <i>Bapt.</i>]	'10	'10	16	41	57	37	0	0	3	2	5	0	5	0	0	60	
Pine River,	1856	1866	Miss Millie E. Courtuey,	Hans A. Brooks,	'10	'10	10	10	20	8	0	0	0	0	0	0	0	0	0	0	8
Pittsville,	1881	1886	John L. Udell,	[August F. Klein, <i>Bapt.</i>]	'97	'07	105	233	338	100	21	6	27	6	5	0	11	6	11	200	
Platteville,	1839	1868	Richard Lory,	Wm. A. Leary,	'10	'10	5	13	18	7	0	5	5	0	0	0	0	0	0	20	
Pleasant Hill,	1906	1910	Geo. C. Hendy,	[August F. Klein, <i>Bapt.</i>]	'06	'05	27	54	71	17	1	1	2	0	1	1	2	0	0	12	
Pleasant Valley, Pardeeville,	1857	1859	Miss Edna Peters,	[Obay M. Temple, <i>Ind.</i>]	'95	'09	48	115	163	21	18	0	18	3	3	0	6	1	8	200	
Plymouth,	1891	1906	Henry J. Bamford,	Gustavus L. Brakemeyer,	'85	'09	68	70	138	11	5	2	7	0	0	0	0	0	0	12	
Polar, St. John's, German, ^b	1898	1910	Hermann Bruening,	Richard G. Heddon,	'09	'09	16	38	54	0	0	0	0	0	3	0	3	0	3	160	
Port Washington,	1840	1910	O. E. Morser,	Albert H. Smith,	'95	'08	22	24	46	7	0	0	6	0	0	3	8	11	0	2	50
Potosi,	1840	1891	E. A. Berge,	Hans Brooks,	'96	'11	4	23	27	5	0	6	6	0	0	0	0	0	0	1	65
Porter Memorial,	1908	1908	Mrs. Emma Monroe,	[Harry Lothian, <i>Lic.</i>]	'90	'02	5	35	40	12	0	0	0	0	8	0	8	0	1	8	
Poyissippi,	1873		Mrs. M. S. Georsson,	Jacob Herzog,	'06	'10	1	9	10	6	0	0	3	0	1	2	0	2	1	1	25
Prairie du Chien,	1855	1857	Mrs. H. A. Beach,	Albert Amundson,	'06	'10	1	9	10	6	0	0	0	0	0	0	0	0	0	0	20
Prentice,	1892	1892	Mrs. F. Falconer,	Jens Pederson, <i>Suring,</i>	'10	'10	4	8	12	0	0	0	0	0	2	1	3	0	0	0	
Prescott,	1852	1856	Mrs. Rose Jones,	^b Antigo, R.F.D.			52	93	145	46	5	1	6	1	2	0	3	1	1	8	
Princeton,	1852	1853	Mrs. Martha J. Harroun,				1	9	10	6	0	0	0	0	0	0	0	0	0	0	
Pulcifer, Pilgrim,	1904	1904	Mrs. Annie E. Larson,				4	8	12	0	0	0	0	0	2	1	3	0	0	0	

† Diced Jan. 8, 1911.

^aPlatteville, R.F.D.

^bAntigo, R.F.D.

CHURCHES		OFFERINGS FOR THE BENEVOLENT SOCIETIES										SALARIES, VALUES, ETC.						
Places	Superintendents	Mcm	Y. P. Men	S. W. Men	OFFERINGS FOR THE BENEVOLENT SOCIETIES										Home Exp.	Value Ch. Property	Invest. Funds	Amt. of Debt
					A. B. C. F. M.	Wom's Soc.	C. E. Soc.	C. C. B. Soc.	(C. H. M. A. M. & P. S. Relief	C. S. S.	Min.	Totals	Other Cont'g	Other Cont'g				
Mt. Sterling,			0	0	\$0	\$0	\$0	\$0	\$1	\$0	\$1	\$16	\$0	\$0	\$0	\$330	\$300	\$0
Mt. Zion,	h		40	40	0	0	0	0	0	0	0	14	0	0	374	300	0	
Mukwonago,			100	38	0	22	6	4	45	3	28	113	90	48	856	8,000	0	
Navarino,					0	0	0	0	0	0	0	2	0	0			0	
Neillsville,	h		218	0	0	5	0	8	3	6	0	22	0	0	1,150	9,950	0	
Nekoosa,			140	21	0	0	24	6	2	2	0	34	0	0	623	700	0	
New Chester,			83	15	0	0	1	2	4	0	11	11	0	0	130	125	0	
New Lisbon,			100	18	20	0	3	0	25	0	7	35	0	0	958	1,000	0	
New London,			100	18	0	6	10	0	14	8	12	50	0	80	1,800	1,000	2,563	
New Richmond,			100	20	0	5	16	8	0	38	0	72	0	0	1,600	900	0	
Norrie,			68	0	0	0	0	0	3	0	6	6	0	0	17	0	1,000	
Oconomowoc,			60	34	0	0	14	0	20	4	4	46	0	0	1,400	900	0	
Odanah,			80	30	0	4	9	0	15	0	5	36	5	5	1,126	1,000	0	
Orange,			12	0	0	6	3	1	0	3	1	18	0	0	765	420	1,500	
Oshkosh, 1st,			260	0	130	0	87	50	0	75	0	16	228	66	151	10,000	2,200	0
" Plymouth,			209	68	25	111	45	34	37	133	42	24	426	17	123	3,377	1,200	3,130
Osseo,			75	20	0	0	0	0	13	0	0	13	0	0	1,000	700	0	
Owen,			100	36	0	6	0	3	5	8	5	37	0	0	759	650	203	
Palmyra,			0	0	0	0	0	0	0	0	0	0	0	0	0	0	5,000	
Park Falls,			200	18	0	0	0	4	9	22	3	47	0	38	1,600	900	1,900	
Peshigo,			80	0	0	0	0	0	0	0	0	0	0	20	1,000	700	300	
Pewaukee,			69	0	0	5	0	5	0	8	0	30	0	0	410	300	4,500	
Pike Grove,	h		0	0	0	0	0	0	0	0	0	0	0	0	180	175	0	
Pine River,			50	0	0	0	0	0	4	1	7	14	0	0	330	306	3,000	
Pittsville,			72	0	0	0	1	3	19	0	3	26	0	0	300	300	2,500	
Platte,			20	0	0	5	0	5	0	0	0	5	0	0	100	100	0	
Platteville,			20	0	0	0	0	0	0	0	0	0	0	52	2,350	1,200	3,500	
Platteville, W. H. Williams,	h		282	30	0	120	56	9	13	52	32	21	303	0	200	200	1,200	
Pleasant Hill,			40	0	0	0	0	0	6	0	0	6	0	0	305	230	1,000	
Pleasant Valley,	h		35	0	0	21	24	0	0	0	0	45	0	0	1,200	1,000	15,000	
Plymouth,			202	50	0	57	12	13	10	62	14	20	208	0	15	1,870	500	5,000
Polar,	m		145	0	0	9	0	3	10	22	0	3	47	0	1	1,870	500	1,500
Port Washington,			70	0	0	0	0	0	0	0	0	5	0	0	0	0	6,000	
Potosi,			97	50	0	83	12	20	10	43	10	20	6	24	1,000	700	300	
Porter Memorial,	h		46	0	0	0	0	0	1	8	0	13	22	0	260	250	1,000	
Poyippi,			12	0	0	0	0	5	2	1	0	2	10	0	180	70	0	
Prairie du Chien,			57	0	0	0	0	0	16	0	0	19	0	0	0	0	2,500	
Prentice,			76	25	0	0	5	0	4	0	0	9	0	63	0	0	4,300	
Prescott,			150	87	12	21	0	0	5	17	5	17	65	0	1,219	800	7,500	
Princeton,			0	0	0	0	0	0	2	20	0	22	0	0	370	250	2,000	
Pulceifer,			50	25	0	3	0	0	2	9	2	17	0	0	100	155	1,100	

† Missionary aid to salary. * No parsonage.

CHURCHES		CLEANS		MINISTERS		MEMBERS				ADMITTED			REMOVED			BAPT.		Fam.		
Cities or Towns	Org.	Churches	Names	Names	Ord.	C'd	Ma.	Fe.	To.	Ab.	C.	L.	To.	Da.	L.	R.	To.	Ad.	Inf.	Fam.
Quincy, White Creek,	1858		Mrs. E. E. Dunn,	James Deans,	'10	'10	2	8	10		0	0	0	0	0	1	1	0	0	10
Racine, Park av.†	1905 1872		R. O. Williams,	Albert J. Buxton, t.	'05	'05	73	97	170		0	10	20	3	8	3	3	14	0	2
" 1st,	1850 1852		John T. Chynoweth,	John T. Chynoweth,	'86	'06	80	180	240	23	8	8	16	0	8	0	8	4	6	131
Randolph,	1902 1877		John C. Blockwitz,	Alva L. P. Loomis,	'65	'06	24	35	50	6	0	1	1	0	1	2	3	0	0	35
Raymond,	1840 1848		Mrs. Daniel Mahaffy,	[P. E. Foss, M. E.],	'74	'07	11	21	32	10	0	0	0	0	0	0	0	0	0	15
Red Granite,	1902 1905		James Kiddie,	Philo Hitecock,	'74	'07	23	34	57	0	9	0	9	1	1	0	0	5	3	8
Reesburg, People's, Thorp,	1898 1904		Peter E. Bobb,	Arthur W. Cook,	'74	'07	5	12	17	0	1	1	1	1	1	0	0	1	0	7
Rhinclander,	1886 1891		Frank Moody,	Grant V. Clark, t.	'05	'08	40	181	171	35	25	2	27	2	4	0	6	16	4	150
Rio,	1864 1868		Ralph A. Purcell,	Robert C. Bennett,	'97	'09	15	34	49	9	5	4	9	1	8	0	9	1	3	65
Ripon,	1850 1868		W. B. Van Kirk,	Hervey G. Pillsbury,	'82	'07	74	204	278	0	1	7	8	3	23	0	26	0	0	200
River Falls,	1855 1854		M. A. Shepard,	Wm. J. Gray,	'88	'10	106	237	343	84	6	12	2	9	2	9	2	13	4	200
Roberts,	1873		Wm. R. Graham,	Samuel U. S. Fisher,	'74	'07	46	85	131	28	5	2	7	1	6	12	19	2	7	75
Rochester,	1840 1903		Mrs. M. R. Beaumont,	Wm. Fritznietzer,	'92	'09	34	63	97	10	0	0	0	5	1	10	16	1	0	56
Rosendale,	1848 1853		Chas. L. Hill,	Wm. Fritznietzer,	'92	'09	23	41	64	16	2	2	4	0	3	0	3	1	2	30
" Welsh, Picketts,	1851		Thos. J. Davies,	Thos. Z. Evans,	'90	'93	11	28	39											
" West, Ripon,	1861		Miss Delene Brown,	[Elmer G. Hauley, Bapt.]	'93	'09	8	23	31	14	0	0	0	1	2	0	3	0	0	30
Royalton,	1896		Robert Rebie,	Wm. F. Price,	'03	'10	34	80	114	0	0	0	0	1	0	9	10	0	0	80
Saxeville,	1896		Foster P. Hansen,	Hans Brooks,	'96	'11	11	16	27	10	0	0	0	1	0	3	4	0	0	16
Saymour,	1876		F. W. Axley,	Zwingle H. Smith,	'11	'11	11	37	48		2	15	3	18	0	0	1	7	11	85
Sheboygan,	1845 1890		Chas. A. Knudson,	James W. White,	'78	'01	82	188	270	61	12	1	13	3	4	0	7	2	4	400
Sheldon,	1903		Andrew Boyce,	John Willan,	'92	'11	6	11	17	0	5	4	9	0	0	0	0	4	0	25
Shiocton,	1844 1852		David M. Spicer,	James Austin,	'05	'11	18	56	74		16	0	16	0	0	0	0	0	0	75
Shopere, Tiffany,	1848 1895		Miss Ruth Huber,	[Jas. F. Davenport, Sup.]	'09	'09	20	22	42	4	1	2	3	1	0	0	1	0	0	40
Shullsburg,	1911		Mrs. John Kolstrom,	Wm. W. Weeks,	'81	'10	2	9	32	0	0	0	0	0	1	0	0	1	0	45
Siren, Swedish,	1854 1854		Mrs. B. D. Leonard,	Emil L. F. Warkentien,	'05	'08	64	116	180	81	0	1	1	4	3	0	0	0	0	0
South Milwaukee,	1899 1901		Herman Lehman,	[Calvin H. Macumber, Sup.]	'00	'10	143	302	445	23	16	5	21	8	17	68	93	1	300	
" German,	1855 1890		Dr. C. M. Bebee,	Harding R. Hogan,	'00	'10	13	17	30	5	0	0	0	0	0	0	0	0	0	27
Solon Springs,	1903 1904		Mrs. Wm. M. Elliott,	Albert H. Schoenfeld,	'09	'09	21	48	69	3	0	0	0	3	0	25	28	0	23	62
Sparta,	1859 1868		Mrs. J. H. Carpenter,	Arthur A. Moore,	'02	'09	22	33	55	13	11	0	11	1	1	2	4	9	0	30
Spring Green,	1853 1854		Den. H. Eells,	[Wm. H. Barton, Lic.]	'08	'08	18	54	72	8	29	2	31	3	2	7	12	18	16	100
Springvale, Brandon,	1893 1899		Mrs. Ida M. Davis,	Morris J. Cadwalader,	'78	'07	8	13	21	14	0	0	0	1	1	1	2	0	0	23
Spring Valley,	1856 1880		E. R. Humphrey,	David Thomas,	'10	'10	8	19	27											
Spring Water, Welsh,	1877 1878		Mrs. Mary S. Bixby,	[D. G. Luke, Lic.]	'10	'11	13	24	37	0	2	2	3	2	2	1	6	8	0	18
Star Prairie,	1859 1883		Chas. Bishop,		'11	'11	34	71	105	41	2	2	2	2	2	1	5	2	0	50
Stockbridge,§	1785		Helen C. Storm,		'01	'09	30	72	102	8	11	15	26	4	3	0	7	5	1	125
Stoughton,	1857 1902		Miss Alveda Vea,	Samuel G. Ruegg,	'01	'09	7	15	22	2	0	1	1	1	0	0	1	0	0	15
Stauben,	1896 1896		Miss Leila Campbell,	[Joseph S. Morris, Lic.]	'09	'09	7	13	22	2	0	1	1	1	0	0	1	0	0	15
Sturgeon, Bay Hope,	1883 1888		Mrs. Anna Rockard,	Wm. C. A. Waller,	'89	'06	52	135	187	36	1	0	1	1	3	0	0	1	0	7

§ Reorganized 1863.

† Reorganized.

* Franksville, R.F.D.

CHURCHES	SUNDAY SCHOOLS		Y. P. Mem	Mens Org.	OFFERINGS FOR THE BENEFICENT SOCIETIES										SALARIES, VALUES, ETC.							
	Places	Superintendents			Mem	A. B. C. F. M.	Wom's F. M. J.	C. E. B. S.	C. E. Soc.	C. C. B. Soc.	C. I. M. Soc.	A. M. Soc.	C. S. S. & R. P. S.	Min. Relief	Totals	Other Cong.	Trade Unions	Home Exp.	Salaries	Value Ch. Property	Invest. Funds	Am't. Debt
Quincy,		Walter J. Holden,	40	0	80	80	80	80	80	80	80	80	80	80	80	80	80	80	80	80	80	80
Racine, Park av.,	h	A. B. Clifford,	143	23	45	66	0	14	120	20	26	10	301	92	104	2,495	1,500	*15,000	1,000	0	0	0
" Ist,		Rev. J. T. Chynoweth,	573	38	42	80	0	16	75	43	19	0	275	0	0	5,063	1,500	20,000	0	4,000	0	
Randolph,		A. Penderf,	48	0	25	12	9	0	37	1	8	4	112	0	0	650	600	5,000	0	0	0	
Raymond,		Thomas West,	48	0	0	0	0	0	0	0	0	0	0	0	0	200	200	*2,000	0	0	0	
Reed Granite,		David Horne,	155	0	25	8	0	0	15	10	15	3	76	0	0	967	750	3,000	0	0	0	
Reesburg,		Peter E. Bobb,	25	0	0	0	0	4	0	0	0	0	4	3	0	90	50	1,200	0	0	0	
Rhineland,	h	Prof. B. M. Dresden,	150	25	60	10	16	7	49	11	20	0	130	0	0	1,750	1,000	22,000	0	800	0	
Rio,		Kennedy Scott,	51	25	0	11	0	6	43	5	10	8	83	0	0	666	500	5,600	350	0	0	
Ripon,		Prof. W. J. Martz,	113	40	30	25	28	2	23	28	31	1	618	62	104	2,516	1,400	35,000	0	0	0	
River Falls,	h	Mrs. Wm. Martin,	363	59	0	22	90	0	18	119	5	31	288	0	0	2,000	1,400	15,500	1,600	0	0	
Roberts,		E. A. Sutherland,	110	35	0	85	74	31	25	125	25	15	392	23	0	836	650	4,500	0	0	0	
Rochester,		Miss Emma Russell,	96	26	0	22	20	49	4	46	19	0	163	11	6	1,047	800	9,000	0	200	0	
Rosendale,	h	Chas. L. Hill,	96	0	0	60	43	3	9	58	34	20	6	233	0	0	675	600	4,000	0	0	
" W/dsh,																						
" West,		Elmer Martin,	20	0	0	19	22	0	0	15	0	0	0	17	0	0	214	200	800	0	0	
Royalton,		O. W. Town,	90	0	22	0	0	0	4	11	0	0	15	0	0	800	700	4,000	0	0	0	
Saxeville,		Geo. H. Baitenger,	7	0	0	0	0	0	2	1	3	2	8	0	0	200	0	1,500	0	0	0	
Stymour,			115	30	0	4	0	0	5	14	0	3	31	5	31	700	800	4,500	0	300	0	
Sheboygan,		Hugh Martin,	450	30	0	45	14	0	126	14	25	0	224	80	1,461	4,149	1,500	26,000	10,000	2,000	0	
Sheldon,		A. W. Lees,	20	0	0	1	0	0	7	0	0	0	8	0	0	70	60	0	0	0	0	
Shiocton,		Geo. F. Donaldson,	90	0	0	0	0	0	3	0	0	0	25	0	0	600	575	6,000	0	100	0	
Shopiere,		H. E. Gates,	24	0	0	5	0	0	18	3	5	0	31	0	0	384	255	3,000	0	0	0	
Shullsburg,		Miss Cora Townsend,	50	0	0	0	0	0	0	0	0	0	0	0	0	160	800	10,200	0	2,490	0	
Siren,			0	0	0	0	0	0	0	0	0	0	0	0	0	0	0	0	0	0	0	
South Milwaukee,		Ed. Dorfenderfer,	174	38	0	23	0	0	17	12	17	1	70	0	15	2,540	1,100	6,000	0	0	0	
" German,		Gotthold Fischer,	59	12	0	7	0	6	7	8	0	2	30	5	15	700	700	7,000	1,150	0	0	
Solon Springs,		Mrs. A. A. Runyan,	35	0	1	0	1	1	10	0	5	0	18	0	0	315	250	*1,800	0	0	0	
Sparta,		A. W. Tyler,	250	30	0	23	210	0	10	130	34	20	427	88	2,798	1,400	26,000	0	0	0	0	
Spring Brook,		A. W. Sergeant,	86	0	2	4	0	4	4	1	5	0	20	0	139	100	*2,000	0	0	0	0	
Spring Green,		A. H. Schoenfeld,	86	48	0	0	12	5	5	35	0	0	57	0	0	1,178	710	4,000	0	0	0	
Springvale,		T. C. Wilsie,	50	0	10	47	0	6	42	0	13	0	118	94	0	589	300	2,100	0	0	0	
Spring Valley,	h	Robert D. Gorman,	165	69	2	0	0	0	8	17	0	5	32	0	0	800	*900	5,100	0	240	0	
Spring Water,																						
Star Prairie,		Theron Isle,	30	0	0	0	0	0	4	6	0	0	10	0	0	142	150	1,000	0	0	0	
Stirling,		Mrs. D. G. Janke,	35	0	1	0	2	2	6	0	0	0	12	0	0	400	450	3,000	0	400	0	
Stockbridge,	m	Fred P. Storm,	100	47	15	0	6	0	26	5	8	0	60	0	0	550	500	4,000	0	0	0	
Stoughton,	h	Albert Root,	87	50	16	34	52	11	75	4	22	11	220	15	15	1,200	*9,000	0	370	0	0	
Steuben,		Miss Leila Campbell,	40	0	25	0	2	0	9	0	4	0	15	0	55	370	525	*2,000	0	200	0	
Sturgeon,		Richard Weiffich,	145	30	61	24	19	19	1	93	10	29	205	0	143	2,508	1,100	14,000	0	4,000	0	

† Missionary aid to salary. * No parsonage.

CHURCHES		CLERKS		MINISTERS		MEMBERS				ADMITTED			REMOVED			BAUPT.		Fam.			
Cities or Towns	Org.	Churches	Names	Names	Ord.	C'd	Ma.	Fe.	To.	Ab.	C.	L.	To.	Di.	L.	R.	To.	Ad.	Inf.	Fam.	
Sun Prairie,	1846	1893	Fannie J. Carlton,	Chas. W. Stark,	'93	'02	32	69	101	29	9	1	10	3	0	0	0	3	5	1	50
Superior, Pilgrim,	1857	1898	W. C. Lounsbury,	Harry F. Burns,	'10		62	133	195	0	3	17	20	0	10	37	47	2	1	150	
" Hope,"	1892	1898	Wm. Kennedy,	Silas P. Luce,	'05	'11	38	80	118	9	0	1	10	0	7	5	12	3	0	10	120
Tillinghast, Bloomer,	1903		Mrs. Lizzie M. Brooks,	[Jas. H. Wilcox, Sup.]			4	5	0	0	0	0	0	0	0	0	0	0	0	0	30
Token, Windsor,	1893	1895	Mrs. O. E. Hunt,	Chas. W. Stark,	'93	'02	30	24	44	22	15	0	15	1	3	0	4	2	6	29	64
Tomah,	1859	1869	Henry J. Skinner,	Jonathan G. Smith,	'88	'98	35	103	138	41	0	5	5	2	0	3	7	0	8	152	84
Tomahawk,	1859	1869	Henry J. Skinner,	Frederic W. Heberlein,	'98	'08	16	43	59	9	1	3	4	0	0	3	3	0	6	65	65
Trego,	1888	1888	Dr. W. S. Macfarlane,				4	11	15	1	0	0	0	0	0	0	0	0	1	9	94
Treponneau,	1906	1909	Mrs. Ora M. Garley,				17	50	67	11	2	0	2	1	0	0	1	4	8	94	
Truax, ^b	1857	1857	P. W. Graves,	Fred Dahlberg,	'10	'08	14	11	15	1	0	0	0	0	0	0	0	0	1	4	8
Two Rivers,	1895	1895	Mrs. Carrie Champion,	F. L. Williams,	'08	'06	22	45	67	11	17	0	17	0	0	0	0	0	0	0	60
Union Grove,	1841	1909	Arthur Baetz,	David R. Anderson,	'76	'08	44	79	123	9	11	4	15	0	9	3	12	0	18	100	
Union Grove,	1844	1852	Thos. P. Griffiths,	John H. Rowland,	'82	'09	68	111	179	13	0	0	0	4	1	11	16	0	0	120	
Viola,	1901	1904	Mrs. Olive Dobson,	Jamies Rowe,	'84	'10	9	37	46	18	0	0	0	1	1	9	11	0	0	45	
Viroqua,	1855	1897	Mrs. L. C. Boyle,	Arthur E. Hartwell,	'03	'08	53	143	196	82	2	1	3	2	3	0	5	2	1	125	
Walworth,	1892	1904	C. S. Cooper,	Wm. E. Davidson,	'87	'10	31	60	91	18	3	7	10	1	2	0	3	3	2	150	
" North,				Wm. E. Davidson,			10	14	21												
Washburn,	1885	1902	John Gibson,	Geo. E. Plant,	'93	'09	29	48	77	3	0	0	0	0	1	0	1	0	6	51	
Watertown,	1845	1909	Rev. H. C. Rehm,	Henry C. Rehm,	'06	'07	60	129	189	44	9	3	12	0	2	0	2	4	2	140	
Waukesha,	1838	1899	Mrs. M. S. Griswold,				102	185	287	82	1	10	11	1	0	4	5	0	5	400	
" Tabernacle, Welsh,			D. T. Williams,				18	20	38	0	0	3	3	0	0	0	0	0	1	12	
Waupun,	1845	1891	Chas. L. Pinkerton,	Alford G. Wilson,	'85	'09	57	158	215	50	7	5	12	3	10	0	13	2	2	200	
Wauwatosa,	1842	1853	Thom. De Swarte,	Andrew C. Kelley,	'07	'08	115	214	329	55	1	4	5	3	2	0	2	0	5	100	
West Salem,	1860	1894	Guy C. Ellis,				41	69	110	41	3	0	3	2	3	0	3	0	3	59	
White Creek,	1870	1890	Mrs. Amy Dunn,	Jas. Deans,	'10	'10	1	6	7	0	0	1	1	0	0	0	0	0	0	0	
Whitewater,	1840	1881	D. S. Cook,	Robert Hopkins,	'95	'11	113	282	395	14	13	9	22	7	13	19	39	0	0	300	
Wilkesa Bay,	1896	1901	Mrs. Laura E. Jewell,	[W. A. Horne, Pres.,	'10	'18	34	52	10	0	0	0	0	0	0	2	4	6	0	1	75
Windsor, Union,	1901	1901	Mrs. Minnie Funk,	Arthur W. Cook,	'10	'7	17	24	2	0	0	0	0	0	0	3	5	8	0	30	
Wood Lake, Swedish, ^c	1858	1862	C. E. Warner,	Wm. J. Warner,	'78	'06	31	54	85	13	0	0	0	1	1	0	2	0	0	0	30
Wyocena,	1882		Peter A. Johnson,	Wm. Boyenholm, ^d	'95	'07	22	57	49	0	0	40	40	0	0	0	0	0	0	4	29
Wyoming,	1853	1854	Mrs. Emily E. Fowler,	Robert C. Bennett,	'97	'09	7	28	35	2	3	0	3	1	1	0	2	1	0	60	
	1846		Mrs. M. Burch,	Albert H. Schoenfeld,	'09	'08	12	19	31	6	0	0	0	0	0	0	0	0	0	15	

^d Falun.

^c Grantsburg.

^b Eau Claire, R. F. D.

^a 2017 Wisconsin av.

MINISTERS: Pastors installed, 11; pastors, 156; supplying churches, 25. Total, 192.
 Without charge, 75. Total number of ministers, 267.
 MEMBERSHIP: No. of males, 8,799; No. of females, 18,680. Total, 27,479. Absent, 5,153. *Additions* — on confession, 1,173; by letter, 834. Total, 2,007. *Removals* — death, 308; dismission, 792; revision, 1,061. Total, 2,161.
 BAPTISMS: Adults, 435; infants, 707.
 FAMILIES: 21,375.

NAME OF STATE ORGANIZATION: WISCONSIN CONGREGATIONAL ASSOCIATION.
 NAMES OF CHURCHES ADDED: Brule; Embarras; Galesburg; Leaf; Siren, Swedish.
 NAME OF CHURCH RESTORED: Wood Lake.
 NAMES OF CHURCHES DROPPED: Blakes Prairie; East Pepin; Fertilia; Irvington; Milwaukee, North Side; Polar, 1st Church of Christ.
 CHURCHES: *Supplied by* — Pastors installed, 11; pastors, 176; licentiates, 22; supplies, 21; vacant, 37. Total, 267.

CHURCHES	SUNDAY SCHOOLS		OFFERINGS FOR THE BENEVOLENT SOCIETIES										SALARIES, VALUES, ETC.						
	Places	Members	V. P.	Mens	W. M.	C. E.	C. B.	C. H.	A. M.	C. S. S.	A. & P. S.	Relief	Totals	Other	Home	Salaries	Value Ch. Property	Invest. Funds	Amt. of Debt
Sun Prairie,		79	0	17	28	7	13	51	18	7	12	153	17	89	252	\$750	\$5,500	\$0	\$0
Superior, Pilgrim,		118	0	7	54	3	2	25	11	4	1	117	0	0	2,700	20,000	0	1,200	
" Hope,		140	30	15	0	0	0	10	0	5	0	22	0	5	1,050	5,000	0	425	
Tillinghast,		33	0	0	0	0	0	0	0	0	0	0	0	0	60	60	0	0	
Tokien,		30	0	11	0	6	5	17	8	3	8	58	0	0	450	250	0	0	
Tombal,		99	30	0	38	0	25	0	15	0	78	0	0	0	1,490	1,100	375	475	
Tombahawk,		125	30	30	0	4	7	0	17	0	28	0	25	1,200	900	3,000	0	0	
Trego,		20	12	0	3	0	2	5	2	4	1	20	0	0	230	125	0	0	
Trenpaucau,		82	16	21	8	0	4	3	6	2	8	31	0	0	4800	2,500	0	0	
Truax,		13	23	0	0	0	0	10	0	14	3	27	23	3	525	5,000	0	0	
Two Rivers,		135	0	10	0	0	30	15	6	0	61	0	71	403	1,000	15,500	0	3,475	
Union Grove,		144	0	66	16	27	8	21	41	30	7	159	0	90	1,606	900	11,950	0	
Viola,		47	25	0	2	0	0	22	0	2	0	26	2	0	453	4,000	0	200	
Viroqua,		125	65	66	45	23	24	84	25	25	13	305	15	22	1,800	10,000	0	0	
Watworth,		150	0	9	0	4	3	21	3	12	1	53	2	15	1,250	900	6,500	150	
" North,																			
Washburn,		111	0	90	0	25	0	12	0	12	0	49	0	15	1,200	1,000	8,000	0	700
Watertown,		135	0	20	1	0	0	26	0	32	0	79	0	0	2,655	1,100	23,000	0	1,700
Waukesha,		220	30	45	0	159	33	0	52	29	0	298	62	0	0	1,100	17,000	0	500
" Tabernaclc,		38	0	10	0	0	0	0	0	0	0	10	0	0	100	1,600	0	0	
Waupun,		150	65	0	25	68	0	15	60	50	15	4	237	100	50	3,000	9,000	0	0
Wauwatosa,		241	20	53	385	230	210	9	488	135	51	9	1,517	244	772	3,200	1,500	19,000	266
West Salem,		75	51	0	36	18	4	10	45	21	16	6	156	4	43	1,189	700	8,000	0
White-Crook,		50	0	4	0	2	1	4	2	2	1	16	0	0	75	1,000	0	0	
Whitewater,		230	13	65	220	37	0	311	122	19	41	815	27	13	2,350	1,500	26,000	0	0
Williams Bay,		81	13	0	6	0	2	8	9	2	13	3	43	0	0	748	450	3,500	0
Withee,		49	0	0	0	0	0	1	0	2	0	3	0	0	275	250	3,500	0	
Windsor,		70	30	30	55	92	12	13	44	33	20	5	274	0	0	1,211	800	6,000	0
Wood Lake,		69	0	0	0	0	0	8	0	0	0	8	0	0	400	400	3,000	500	
Wyoceua,		42	22	0	3	0	2	0	0	5	0	13	0	0	612	300	1,500	0	0
Wyoming,			0	0	0	0	0	0	0	0	0	0	0	0	160	150	0	0	

† Missionary aid to salary. * No parsonage.

SUNDAY SCHOOLS: Members, 22,499.
 YOUNG PEOPLE'S SOCIETIES: Societies, 117; members, 4,025.
 MEN'S ORGANIZATIONS: Societies, 43; members, 2,116.
 CONSTRUCTION: American Board (churches, 148), \$5,854; Woman's Boards (124), \$7,550; Congregational Education Society (98), \$3,653; Congregational Church Building Society (128), \$1,304; Congregational Home Missionary Society (205), \$11,639; American Missionary Association (124), \$2,856; Congregational Sunday School and Publishing Society (189), \$2,631; Ministerial Relief (112), \$1,084.
 Total (240), \$36,171. Other and special Congregational gifts, \$3,633; undenominational offerings, \$8,726. Grand total (241), \$38,539.
 HOME EXPENSES: No. of churches reporting, 240; amount, \$369,615.
 INCREASE: Benevolence, \$40,598.
 DECREASE: Members, 154; Sunday-School Members, 2,211; Young People's Societies of Christian Endeavor, 732; Home Expense, \$20,803.
 LEGACIES: Lima, Union, \$242; Menasha, \$500; Milton, \$200; Potosi, \$5,000; Viola, \$453; Waupun, \$100. Total, \$6,495.
 For Fifth-Year Statistics see General Summaries.

WYOMING.

CONGREGATIONAL CONFERENCE. Organized, 1892. OFFICERS: Rev. Frank L. Moore, Cheyenne, moderator; Rev. C. M. Daley, Douglas, statistical secretary and treasurer. SESSION OF 1911: Wheatland, October.

CHURCHES		CLERKS		MINISTERS		MEMBERS						ADMITTED			REMOVED			BAPT.		Fam.	
Cities or Towns	Org.	Churches	Names	Names	Ord.	C'd	Ma.	Fe.	To.	Ab.	C.	L.	To.	Di.	L.	R.	To.	Ad.	Inf.	Fam.	
Big Horn,	1888	1894	Mrs. Mary E. Glasgow,	Nathan E. Overman,	'09	'09	10	25	35	1	5	1	6	1	0	0	0	1	2	0	25
Big Piney,	1907		Mrs. Julia B. Nichols,				3	10	13	4	0	0	0	1	0	1	0	1	2	0	8
Boulder,	1910		O. C. Fisher,				6	5	11	0	11	0	11	0	0	0	0	0	0	0	25
Buffalo,	1884	1889	Robert Rose,	Chas. Gray Miller,	'94	'09	17	83	100	31	4	4	8	1	5	2	8	4	3	216	
Cheyenne,	1869	1882	Walter S. Palmer,	Frank L. Moore,	'92	'05	128	230	358	56	17	12	29	4	10	3	17	2	7	250	
Dayton,	1893	1893	Chas. W. Thorn,	George Dalzell,	'95	'10	8	32	40	7	2	3	5	2	2	4	8	3	1	100	
Douglas,	1887	1893	Mrs. C. M. Daley,	Richard R. Shoemaker,	'98	'10	23	58	81	3	18	13	31	0	9	1	10	14	4	150	
Eden,	1910		Mrs. Jessie R. White,				7	6	13	0	6	7	13	0	0	0	0	1	0	0	17
Glendo, Horseshoe, Union,	1903	1903	Mrs. El a A. Hagge,				2	2	4	0	0	0	0	1	0	0	1	0	0	17	
Green River,	1886	1885	Mrs. Jennie Pierce,	John H. Cone,	'00	'08	10	18	28	8	3	1	4	1	0	0	1	1	6	75	
Lander,	1908		Joseph H. Sharp,	Al. W. Baker,	'96	'10	20	44	64	15	1	6	7	0	2	0	2	0	0	55	
Lucerne, †	1910		Mrs. B. B. Sprowls,	[Mrs. Annie McP. Hughes, L'c.]	'10		3	6	9	0	10	0	10	0	1	0	1	3	0	15	
Lusk,	1885	1887	Mrs. John T. Raffien,				18	37	55	6	4	9	13	1	6	12	19	0	5	100	
Manville,	1892	1898	Mrs. Ethel Simps,				3	14	17	1	1	0	1	0	0	0	0	0	0	15	
Pinedale,	1907	1910	Mrs. W. J. Shanley,				6	14	20	3	10	0	10	0	1	3	0	0	7	25	
Rock Springs,	1881	1893	Mrs. Chas. Crofts,	Franklin C. Lewis,	'94	'05	30	49	79	0	8	3	11	0	3	0	3	2	13	190	
Sheridan,	1891	1893	H. M. Brown,	G. Albert Traut,	'90	'09	45	98	143	3	16	17	33	0	3	0	3	3	8	111	
Shoshoni,	1906	1907	Mrs. Grace B. Stuehell,	Arthur L. Goudy,	'95	'09	14	21	35	5	5	10	15	0	3	6	9	4	0	175	
South Flat, Worland,	1909		John Folk,	[Mrs. Annie McP. Hughes, L'c.]	'10		6	10	16	4	0	0	0	0	0	0	0	0	0	23	
Superior,	1910		Mrs. Dr. McDonald,	Daniel D. Reese,	'08	'10	3	9	12	0	1	11	12	0	0	0	0	0	3	4	50
Torrington,	1903		Mrs. George Miller,				9	19	28	8	2	5	7	1	2	11	14	0	1	60	
Wheatland,	1895	1896	Mrs. George Davis,	John E. Hughes,	'04	'09	19	62	81	14	1	0	1	1	0	0	0	0	0	1	
Worland,	1908						5	12	17	1	1	0	1	1	0	0	0	0	0	30	

† Lucerne united with South Flat in support of a pastor.

NAME OF STATE ORGANIZATION: WYOMING CONGREGATIONAL CONFERENCE.

NAMES OF CHURCHES ADDED: Boulder; Eden; Lucerne; Superior.

CHURCHES: *Supplied by*, — Pastors, 13; licentiates, 2; supplies, 7; vacant, 1. Total, 23.

MINISTERS: Pastors, 13. Total, 13. Without charge, 7. Total number of ministers, 20.

MEMBERSHIP: No. of males, 395; No. of females, 864. Total, 1,259. Absent, 162. *Additions*, — on confession, 124; by letter, 103. Total, 227. *Removals*, — death, 13; dismission, 47; revision, 43. Total, 103.

BAPTISMS: Adults, 41; infants, 68.

FAMILIES: 1,717.

SUNDAY SCHOOLS: Members, 1,712.

CHURCHES	SUNDAY SCHOOLS		OFFERINGS FOR THE BENEVOLENT SOCIETIES										SALARIES, VALUES, ETC.								
	Places	Superintendents	Members	Young People's Societies, Mem.	Men's Organizations	A. B. C. F. M.	Worship Boards	Congl. Soc.	Congl. Church Bldg. Society	Congl. Home Miss. Soc.	Am. Miss. Association	Cong. S. S. and Pub. Soc.	Ministerial Relief, State and National	Totals	Other Congregational Offerings	Undenominational Gifts	Home Expenses	Salaries	Value Church Property	Investment Funds	Amount of Debt
Big Horn,	Prof. W. J. Lowry,	40	0	0	0	0	0	0	0	0	0	0	0	0	0	0	0	\$3,200	0	0	\$200
Big Piney,	Mrs. J. B. Lynn,	30	0	0	0	0	0	0	0	0	0	0	0	0	0	0	0	40	0	0	0
Boulder,	Mrs. Mary Spicer,	45	0	0	0	0	0	0	0	0	0	0	0	0	0	0	0	40	0	0	0
Buffalo,	Bert Briggs,	300	30	45	0	0	0	0	0	0	0	0	0	0	0	0	0	1,400	6,000	0	0
Cheyenne,	A. H. Doane,	400	76	166	5	187	10	138	45	35	10	83	105	4,180	2,000	0	0	36,000	0	2,200	0
Dayton,	Mrs. A. J. Duffus,	55	20	0	0	0	0	0	0	0	0	0	0	0	0	0	0	787	4800	0	0
Douglas,	Wiram R. Daniels,	65	0	0	0	0	0	0	0	0	0	0	0	0	0	0	0	7,500	0	0	0
Eden,	Oscar White,	26	0	0	0	0	0	0	0	0	0	0	0	0	0	0	0	*	0	0	0
Glendo,	J. H. Cone,	20	1	1	1	1	1	1	1	1	1	1	1	1	1	1	1	40	750	1,000	0
Green River,	T. W. Martin, D.D.S.,	58	0	0	0	0	0	0	0	0	0	0	0	0	0	0	0	800	1,000	4,500	0
Lander,	A. I. Johnson,	60	0	0	0	0	0	0	0	0	0	0	0	0	0	0	0	600	1,240	5,500	0
Laurie,	Mrs. Ledia Rouse,	20	0	0	0	0	0	0	0	0	0	0	0	0	0	0	0	25	1,000	40	0
Lusk,	Mrs. E. B. Willson,	60	0	0	0	0	0	0	0	0	0	0	0	0	0	0	0	1,000	5,500	0	0
Manville,	Mrs. J. F. Patterson,	25	0	0	0	0	0	0	0	0	0	0	0	0	0	0	0	255	1,000	0	0
Pinedale,	W. T. Goddard,	20	0	0	0	0	0	0	0	0	0	0	0	0	0	0	0	800	70	1,500	0
Rock Springs,	A. L. Cummings,	150	0	25	0	0	0	0	0	0	0	0	0	0	0	0	0	10,000	1,000	3,500	0
Shoshoni,	Arthur L. Gandy,	133	0	0	0	0	0	0	0	0	0	0	0	0	0	0	0	1,337	1,500	7,500	0
South Platte,	Mrs. Zoradia Dye,	70	8	2	4	12	2	4	2	2	2	2	11	1,340	1,500	0	0	4,342	0	1,120	0
Superior,	Mrs. Joseph Traher,	25	0	0	0	0	0	0	0	0	0	0	0	0	0	0	0	70	1,000	0	0
Torrington,	Herbert Dillon,	30	0	0	0	0	0	0	0	0	0	0	0	0	0	0	0	325	1,900	0	0
Wheatland,		80	2	3	0	0	0	0	0	0	0	0	0	0	0	0	0	1,500	0	0	0
Workland,			0	0	0	0	0	0	0	0	0	0	0	0	0	0	0	963	1,000	3,500	0
																		175	800	2,075	0
																		0	0	0	200

*†, Missionary aid to salary. * No parsonage.

YOUNG PEOPLE'S SOCIETIES: Societies, 3; members, 146.
 MEN'S ORGANIZATIONS: Societies, 3; members, 214.
 CONTRIBUTIONS: American Board (churches, 5), \$17; Woman's Board (10), \$269;
 Congregational Education Society (16), \$21; Congregational Church Building
 Society (16), \$122; Congregational Home Missionary Society (19), \$369; American
 Missionary Association (8), \$53; Congregational Sunday School and Publishing
 Society (20), \$146; Ministerial Relief (17), \$25. Total (22), \$1,024. Other and
 special Congregational gifts, \$450; undenominational offerings, \$169. Grand
 total (22), \$1,643.
 HOME EXPENSES: No. of churches reporting, 18; amount, \$17,757.
 INCREASE: Churches, 4; Members, 124; Sunday School Members, 333; Benevolence,
 \$341; Home Expense, \$1,066; Value of Property, \$1,066.
 DECREASE: Young People's Societies of Christian Endeavor, 99; Amount of Debt,
 \$990.

For Fifth-Year Statistics see General Summaries.

TABULAR VIEW OF THE MISSIONS OF THE A. B. C. F. M. FOR THE YEAR 1909-10

MISSIONS	When Established	Stations	Outstations	MISSIONARIES						NATIVE LABORERS					CHURCH STATISTICS			
				Ordained	Physicians and Men Not Ordained	Single Women	Wives	Total Missionaries	Ordained Preachers	Unordained Preachers	Teachers	Other Native Laborers	Total Native Laborers	Places of Regular Meeting	Organized Churches	Communicants	Added by Confession, 1909	
South Africa:																		
Zulu Branch . . .	1835	8	23	8	1	7	8	24	8	25	100	489	622	166	26	5,837	480	
Rhodesian Br. . .	1893	3	4	3	4	2	6	15	..	10	11	1	22	18	2	223	14	
W. Cent. Africa. . .	1880	5	22	7	2	10	8	27	..	23	116	36	175	46	4	625	101	
Europ'n Turkey. . .	1859	5	51	13	...	6	11	30	17	18	55	19	109	57	19	1,454	90	
Western Turkey. . .	1819	8	98	20	6	27	26	79	38	38	302	30	408	126	44	4,704	143	
Central Turkey. . .	1847	4	56	7	2	17	8	34	13	18	240	49	320	46	33	5,561	87	
Eastern Turkey. . .	1836	5	109	12	3	16	15	46	20	41	207	36	304	84	45	3,050	140	
Marathi	1813	8	135	14	4	15	18	51	43	41	336	80	500	172	57	7,016	270	
Madura	1834	10	353	17	...	7	14	38	24	143	451	123	741	350	36	6,932	478	
Ceylon	1816	6	23	3	1	3	4	11	13	13	345	60	431	48	20	2,058	93	
Foochow	1847	5	104	10	4	17	10	41	7	69	135	93	304	111	80	2,395	105	
South China	1883	2	41	3	...	3	2	8	2	43	40	24	109	48	3	4,802	422	
North China	1854	7	82	18	4	22	20	64	7	65	68	65	205	96	9	3,963	242	
Shansi	1882	2	10	5	2	4	5	16	..	11	17	20	48	14	2	203	54	
Japan ⁴	1869	12	55	22	1	25	21	69	68	33	76	34	211	29	92	15,384	1,485	
Philippines	1903	1	...	1	1	...	2	4	..	1	3	...	4	1	1	17	3	
Micronesia ⁵	1852	5	38	4	...	6	4	14	19	41	28	13	100	150	36	5,126	554	
Mexico	1872	4	52	4	...	5	4	13	6	5	23	...	34	53	22	1,502	122	
Spain	1872	1	16	1	...	4	...	5	4	3	24	1	32	16	8	301	36	
Austria	1872	1	57	2	2	4	17	7	...	19	43	91	29	1,961	177	
Totals	102	1,329	174 ¹	35	196 ²	188 ³	593	306	648	2,577	1,192	4,723	1,722	568	73,114	5,096	

¹ Of whom 8 are physicians.² Of whom 9 are physicians.³ Of whom 5 are physicians.

TABULAR VIEW OF THE MISSIONS OF THE A. B. C. F. M. FOR THE YEAR 1909-10.

MISSIONS	CHURCH STATISTICS				EDUCATIONAL STATISTICS								Total Native Contributions
	Adherents	Sabbath Schools	Sabbath-School Membership	Theological and Training Schools	Students for the Ministry	Colleges	Students	Boarding and High Schools	Pupils	Other Schools	Pupils	Total Number under Instruction	
South Africa:													
Zulu Branch	16,620	60	2,305	3	442	73	3,570	4,012	\$10,640
Rhodesian Br.	500	4	222	3	201	3	314	515	711
W. Cent. Africa	7,000	7	2,075	32	4,091	4,176	1,340
European Turkey	4,047	57	2,512	1	3	1	85	4	270	22	512	870	7,692
Western Turkey	16,771	125	10,981	1	2	2	580	13	1,313	148	6,634	8,529	72,238
Central Turkey	15,228	38	24,479	1	6	3	431	16	1,236	96	5,372	7,045	30,227
Eastern Turkey	14,132	75	7,134	2	13	1	202	10	463	151	7,400	8,272	17,522
Marathi	13,019	186	8,030	1	28	27	2,365	149	4,467	6,860	5,138
Madura	21,276	275	8,296	2	53	1	32	11	2,329	226	9,316	11,730	14,529
Ceylon	1,231	77	4,335	1	3	1	161	3	332	120	10,497	10,993	12,378
Foochow	5,657	50	1,990	1	2	2	53	8	894	105	1,945	2,894	15,364
South China	4,802	4	300	..	3	2	78	22	581	662	2,780
North China	6,200	17	1,067	1	19	2	73	17	519	40	576	1,187	2,562
Shansi	1,305	5	150	6	4	138	4	104	248	715
Japan ⁴	25,000	185	9,000	1	52	2	72	5	1,156	12	689	1,969	48,850
Philippines	150	2	74	3
Micronesia ⁵	1,919	52	1,840	1	14	2	70	49	..	2,435	6,435
Mexico	3,363	37	1,350	1	6	3	349	6	399	754	12,477
Spain	1,510	21	1,014	1	..	74	..	717	7,264
Austria	7,180	28	722	7,853
Totals	166,910	1,295	87,876	14	204	15	1,695	132	12,085	1,335	56,467	73,868	\$276,715

⁴The Kumi-ai churches and the Japan Mission are too closely allied to permit of clear separation in statistics.

⁵These statistics are largely those of the previous year.

Name	Membership	Name	Membership
Queen Esther, Mojave ,	25	New Castle, Garfield Creek,	25
Riverside, <i>Japanese</i> ,	16	Nucla,	19
Santa Barbara, <i>Japanese</i> ,	25	Oak Creek, Phippsburg,	17
San Diego, <i>Chinese</i> ,	30	Paradox,	48
<i>Japanese</i> ,	15	Pyramid,	8
Park Villas,	45	Raven, East Divide,	41
Santa Margarita,	25	Red Cliff,	56
Semi Tropic,	15	Saugus, Glenwood,	30
South Portal, Pinchot ,	22	Seibert, Hackberry,	19
Sunderland, Klan ,	20	Pleasant Plain,	40
Venice,	55	Silt, Mann's Creek,	22
Victorville,	20	South Canyon,	18
Wide Awake Dist., Imperial ,	40	Starkville,	—
	—	Stratton, Ash Grove,	50
Total, schools, 54; membership,	1,662	Clark,	15
		Nuttbrook,	65
		Pleasant Meadow,	38
		Spring Creek,	25
		Webster Grove,	60
		Sulphur Springs, William's Fork,	20
		Thurman, Beulah,	25
		Tuttle,	10
		Wellington, Prairie,	30
		Whitewater, Pride,	18
		Purdy,	45
		Total, schools, 77; membership,	2,498

COLORADO.

Arriba, Bethel,	12
Riverside,	16
Ault, Wyatt,	30
Boulder, Pilgrim,	—
Bovina,	50
Fairview,	—
Brighton, Brantner,	15
County Home,	18
Broomfield, Wesley,	25
Collbran, Clover,	36
Colorado Springs, Wolfe Chapel,	50
Cortez, Montezuma,	42
Crested Butte, Jack's Cabin,	17
Cripple Creek, Elliott Chapel,	90
Deep Creek,	17
Denver, Branch 2d Cong'l Ch.,	85
Edgewater,	87
Maple Grove,	50
Olivet,	45
Washington Park,	55
Eaton, West Eaton,	75
Edwards,	7
Falcon,	18
Flagler, Albright,	30
Ashgrove,	51
Heid,	19
Kaufman,	50
Fort Collins, City Mission,	60
Galeton,	50
Genoa, Arikaree,	30
Gilman,	4
Grand Junction, Orchard Mesa,	34
Pomona,	19
Grand Lake,	9
Green Mt. Falls, Green ,	100
Guffey,	17
Hahn's Peak,	12
Highland Lake, Victor,	35
Holyoke, Lane,	25
Larimer,	17
Larkspur,	20
Loco,	16
Mack, Atchee,	15
Mancos, Hiebler,	9
McCoy,	50
Molina, Georgia Mesa,	17
Montrose, Bostwick Park,	16
Maple Grove,	29
Riverside,	31
Morrison, Girl's Industrial Home,	105
Mount Carbon,	27
Naturita,	17

CONNECTICUT.

Burrville, Union,	25
Elmwood,	60
Hartford, Warburton Chapel,	178
South Lyme, Union,	35
Wethersfield, Griswoldville Union,	78
Total, schools, 5; membership,	376

FLORIDA.

Ariel,	29
Boggy,	60
Camp Walton,	41
Darlington, St. Marks,	37
Floral Bluff,	23
Garners,	42
Longham,	62
Mary Esther, Pryors,	35
Rocky Bayo, Rocky, Boggy ,	16
Shilo,	31
Tampa, Gilerist,	52
Vernon,	29
Total, schools, 12; membership,	457

GEORGIA.

Atlanta, Berean,	165
United,	175
Boxley, Apling,	69
Dawsonville, Shoal Creek,	79
Griffin,	42
McIntosh, Hammond,	63
Mineral Bluff, Cain,	76
Swainsboro,	61
Travisville,	65
Wayeross, Beaver Dam,	36
Total, 10 schools; membership,	831

IDAHO (CENTRAL AND SO.).		Name	Membership
Name	Membership	Cherry,	112
Atlanta, Union,	40	Chesterfield, Albany,	49
Bear,		Chapin Home, Canton,	55
Bruneau,		Chicago, Armour,	450
Carmen, North Fork,		Bethel Evangelical,	80
Clayton,		Bridgeport, <i>Swedish</i> ,	125
Cottonwood, Council ,	50	Chinese Mission,	50
Grand View,		Drexel Av., <i>Chinese</i> ,	47
Hot Springs,		Faith,	160
Landing,		Forty-eighth Av.,	120
May,		Forty-second Av.,	80
McCall,	40	Grace Evangelical,	60
Middleton, North Mountain View,	20	Grand Av., Christian Av.,	70
Murphy, Union,	27	Grand Av., 40th Av.,	85
Oreana,		Grayland,	237
Prairie,		Infirmiry,	55
Trinity,		Irving Park, Immanuel,	250
Valley View, New Plymouth ,	50	Lincoln Memorial (colored),	60
Weiser, Chapel,		Mt. Zion (colored),	75
Eaton,		North Av.,	90
Wickahoney, Tindall,		North Berwyn, Oak Park ,	175
Wilson,		Oakwoods Union,	100
		Silo, <i>Dan.-Norweg.</i> ,	75
Total, schools, 21; membership,	227	Stony Island Pk.,	90
		Dallas City, Pleasant Hill,	40
		Dalzell,	40
		Dunning,	85
		Dupo,	65
		East Union, Beverly ,	35
		Fairview, Tunnel Hill,	47
		Farmdale,	55
		Fishback, Marshall,	80
		Fox Lake,	65
		Freeport, East Side,	131
		Gary,	60
		Geneva, Appleton,	30
		Gilmer,	55
		Godfrey, White Oak Mission,	26
		Granville, West Side Mission,	65
		Hainesville,	55
		Half Day, Prairie View, R.F.D. 1 ,	40
		Hazel Grove,	40
		Hazelwood, Union Carlville, R. 8 ,	60
		Harrison, Rockton, R.F.D. 2 ,	45
		Hennepin,	50
		Hooton,	35
		Kelley's N. C. M. No. 5,	65
		Lakeside,	85
		Monaville,	45
		Nelson,	50
		Oglesby, Deer Park,	30
		Pana, Faith Chapel,	125
		Peoria Heights,	150
		Poyer, S. H.,	55
		Prophetstown,	55
		Roberts,	45
		Roselle,	30
		Shermerville,	60
		Southport, Elmwood,	50
		Specr,	90
		Spring Valley, <i>Italian</i> ,	65
		Summit,	60
		Sutter, Mt. Vernon,	50
		Taft, Granville ,	35
		Tamms,	31
		W. Frankfort, E. Fork Union,	
		West Union,	55
		West Hinsdale,	100
		West Shabbona,	60
		Total, schools, 80; membership,	6,171
IDAHO (NORTHERN).			
Algome, Sagle ,	40		
Bear Creek, Troy, R.D. 2 ,	22		
Black Lake, Springston ,	30		
Busy Bee, Medimont ,	35		
Cedar Mountain, Athol ,	30		
Coolin,	16		
Dry Creek, Troy, R.D. 2 ,	16		
Dudley,	25		
Eagle, Murray ,	20		
Elk Creek, Kellogg ,	18		
Forrest,	50		
Government Gulch, Kellogg ,	25		
Icicle, Icicle Flat ,	17		
Kootenai,	35		
Lolo, Weippe ,	18		
Midway, Medimont ,	26		
Mt. View, Cul de Sac ,	25		
Murray,	50		
Nampa, <i>German</i> ,	24		
Pine Grove, Ferdinand ,	60		
Plummer,	39		
Snow,	34		
Southside, <i>German</i> , American Falls ,	26		
Sugar, <i>German</i> , Sugar (Fremont Co.) ,	46		
Tammany, Lewiston, R.D. 1 ,	44		
Texas Ridge, Deary ,	42		
Tolo,	40		
Waba,	24		
Webb,	25		
Westside, <i>German</i> , American Falls ,	23		
Total, schools, 30; membership,	925		
ILLINOIS.			
Albion,	60		
Aldridge,	50		
Alton, Mission,	50		
Argo,	6		
Austin, <i>Swedish</i> , Iowa and Franklin ,	213		
Barreville, Union,	60		
Batestown,	50		
Beardstown, Edgewood,	70		
Canton, Prospect Heights,	50		
Champaign, Plymouth,	147		
Chenoa, Trimmer,	70		

Name	Membership	Name	Membership
Iroquois,	26	Freedom, Alma Union, Janesville,	
Jacobs,	25	R.F.D. 3,	35
Jacobsville,	24	Frontier,	25
Kellyville,	32	Gespersion, Wyoming,	35
Kenney,	16	Glyndon, Averill, Averill,	19
Kuhn,	30	Stockwood, Stockwood,	30
Langport Union,	50	Beauchamp,	35
Lockwood Lake,	24	Haekensack, North White Fish, Backus,	18
Maxton,	27	Hasty, McClellan,	30
McCormack,	30	Indus,	15
McKenzie,	36	Itasca, Lake Itasca,	35
Mount Vernon,	25	Jenkins,	30
Murner,	45	Cottage Grove,	35
Neebish,	25	Kimberly,	26
Oakwood,	80	Lake Itasca, Headwaters,	35
Ogontz,	24	Loman, Bethany,	30
Packard,	40	Mallard,	28
Parsons,	20	Manitou, Birchdale,	25
Peoples,	30	Mankato, Decoria, St. Clair,	15
Pleasant Valley,	40	Mentor,	40
Rockery,	25	Milaca, First,	100
Sawyer,	85	Fridhem, R.F.D. 2,	15
Scheneck,	45	Mildred,	32
Springdale,	30	Minneapolis, Bethel (Pillsbury House),	130
Town Line,	35	Drummond Hall,	100
Vance,	50	Immanuel,	160
Vienna,	12	Manhattan,	36
Westwood,	55	Morningside,	45
Woodlawn,	14	Wm. Penn,	40
		Minion,	16
Total, schools, 53; membership,	2,025	Montevideo, Baxter, R.F.D.,	25
		Nelson,	35
		Neutral,	28
		New Richland, Root,	40
		Matawan, Freeborn,	50
		Mayflower,	35
		Holbrook, Otisco,	25
		Russ, R.F.D.,	25
		Wood, R.F.D.,	40
		New Ulm, West Newton, R.F.D. 1,	20
		New York Mills, Davies, Davies,	25
		Northfield, Greenvale,	20
		Maple Grove Union,	60
		Stone S. H.,	25
		Waterford,	15
		Ogema,	40
		Park Rapids, Green Valley,	18
		Pelican Rapids, Bangor Union,	25
		Pine City, St. Croix,	30
		Pitt,	20
		Pontoria,	25
		Potter, Red Rock,	25
		Round Prairie, Oak Haven, Grey Eagle,	
		R.F.D. 1,	30
		Ruffy Brook, Princeton, R.F.D.,	25
		Sandstone, Crooked Creek,	20
		Sandy Lake, Waukenabo,	40
		St. Cloud, Clear Lake, Clear Lake,	28
		White Park, East St. Cloud,	22
		St. Paul, Gladstone, Gladstone,	63
		Hazel Park,	70
		St. Peter, Kasota,	40
		Sauk Rapids, <i>Swedish,</i>	41
		Schlieffview,	24
		Shevlin, Moose Union,	30
		Union,	47
		Smoky Hollow, Shovel Lake,	25
		Solway,	15
		Spencer Brook, Bradford, Cambridge,	
		R. 3,	15
		Springfield, Cobden, Cobden,	24

MINNESOTA.

Name	Membership
Staples, Staples Br., Staples, R.F.D. ,	30
Spruce, Birchdale ,	20
Stromen, Upsala ,	17
Swanberg, Pine River ,	21
Swanville, Pleasant Hill, Fawndale, R. 1 ,	25
Tyler, West Coon Creek,	25
Wabedo,	20
Wadena, Leaf River, Leaf River ,	45
Wadena Prairie, Wadena ,	20
Waukenabo, Bethel,	
Waukenabo,	20
White Elk,	25
Wealthwood,	28
West Dora, Star Lake, Dent, R.F.D. ,	23
Wicklow, Moose Hill, Backus ,	22
Williams,	30
Winona, Lakeside,	105
Wyonette, <i>Svedish</i> ,	28
Total, schools, 123; membership,	3,986

MISSOURI.

Afton,	50
Joplin, Smelter Hill,	80
Cave Springs,	65
Kansas City, Elhwood,	68
Neosho, Hammers' Union,	75
Jayburd,	25
Kiddoo,	30
New Cambria, Valley,	20
St. Louis, Hope Chapel,	37
Wheaton,	50
Springfield, Pilgrim,	100
Scudder, Dist 10,	24
Webster Groves, Brentwood,	137
Greenwood, St. Louis, Maplewood Sta. ,	169
Glendale, Kirkwood ,	—
Total, schools, 15; membership,	930

MONTANA.

Anita, Ballantine ,	12
Antelope,	16
South, Medicine Lake ,	18
Baker, Hidden Creek,	40
Ballantine, Riverside,	30
Barber,	28
Boyd,	30
Bull Mountain, Pompey's Pillar ,	12
Burns, Fox Creek,	25
Burns Creek, Burns ,	25
Cascade, Chestnut Valley,	22
Crane Creek, Newlon, Newlon ,	18
Newlon, Newlon ,	20
Custer,	22
Gilford,	19
Hesper,	40
Leland,	17
Medicine Lake, Eden Valley,	19
Merino,	28
Olive,	21
Ryegate,	28
Tonguin,	18
Tuipok,	15
Wilsall,	20
—	—
Total, schools, 24; membership,	543

NEBRASKA.

Name	Membership
Ainsworth, Adam Green,	25
Hay Flat,	23
Lakeland,	30
Arabia,	
Arcadia, Dunham District,	56
Lee Park,	32
Ballagh,	25
Cedar Valley,	50
Belmar, Riverside,	21
Brewster, Rankin's,	18
Pleasant Valley,	25
Bridgeport,	
Brunswick, District 78,	20
Calamus, Calamus Valley,	40
Comstock, Wescott,	40
Wood's Park,	25
Cuba, Spring Arbor,	46
Dunning, District 21,	16
Home Class,	7
Linscott,	27
Dunwell, District 6,	36
Elsmere,	50
Erina, Kinkaid Center,	40
Ford, District 9,	42
Franklin, Pleasant View,	30
Gandy, Lakeside,	28
Gracie, Pleasant Valley,	40
Halsey, District 22,	23
Rose Bud,	33
Kennedy,	20
Lena, Cheyenne Valley,	25
District 2,	31
Lincoln, North Side,	C
Madrid, Pleasant View,	40
McCann, Plum Brush,	20
Mullen, Cherry Valley,	12
District 107,	30
Pleasant Dale,	30
Swede Valley,	46
Neligh, Lawn Ridge,	35
Patterson's,	30
Newton, District 131,	20
East,	40
Ney, Pleasant Valley,	20
Norden, District 12,	15
Mountain Peak,	35
Pekin,	33
Riverside,	25
Norway,	26
Omaha, Chapel of Carpenter,	55
Oren,	20
Paxton, Lone Star,	35
Penbroke, District 14,	26
Plainview, Cook,	30
Eden Valley,	26
St. Lawrence,	31
Pullman,	20
Purdum, Compton,	16
Goose Creek,	24
Reed, District 3,	28
Ringgold, District 7,	18
Sargent, Cummings Park,	45
Seneca, Crow Valley,	21
Valley Grove,	20
Simeon, Gordon Valley,	45
Theford, Antelope Valley,	25
Tryon, District 9,	33
Valentine, Thacher,	27
Ward,	20
Valyrang, District 15,	25

Name	Membership	Name	Membership
Wagner, District 12,	29	Berthold, Kilbourn,	35
Wallace, Alpha,	35	Billings, Liberty,	30
Pleasant Valley,	30	Binford,	30
Wells, District 111,	25	Blaisdell,	25
Whitman,		Bowdish, Spring Creek,	35
Wood Lake, Breezy Summit,	17	Broncho, Bush Creek,	30
Cherry Valley,	30	Bucyrus,	30
Clear Lake,	25	Buffalo Springs,	18
Red Deer,	22	Burlington, North Prairie,	42
	—	Canfield,	20
Total, schools, 79; membership,	2,180	Estherville,	35
		Cartwright,	25
		Christine,	20
		Cleveland, Canadian Settlement,	32
		Clifford,	26
		Cook, Bethel Union,	30
		Cottonwood Lake,	20
		Coulee, Nott,	25
		Crary, Lennin,	40
		Cuba,	20
		Dare,	20
		Dawson, Dodds,	20
		Deering, McCoy,	30
		Doyon, Hope,	30
		Drake, Pilgrim,	25
		Dunseith, Daisy Valley,	25
		Elbowoods, Ft. Berthold,	C
		Independent,	C
		Sheel Creek,	C
		Elling, Round Grove,	26
		Emerson, Union Cong.,	20
		Epping,	20
		Forman, Dunbar,	20
		Ft. Clark,	40
		Flasher, Freda,	20
		Gaines, Nebo,	30
		Garrison, Bethany,	30
		Enders,	25
		Gladstone, Graber,	30
		Glen Ullin, Rocky Ridge,	25
		Goa,	30
		Granville, Bethany,	30
		Woodward,	25
		Halliday,	17
		Hannover,	25
		Hazen,	27
		Hensler,	20
		Hettinger, Ekanger,	25
		Hickson,	25
		Hult,	20
		Hurdsfield, Bostonia,	20
		Lamoine,	12
		West,	
		Jamestown, Linton,	21
		Johnson,	25
		Kempston,	12
		Keneston,	30
		Kindred,	60
		Krem,	25
		Lakota, Illinois Settlement,	35
		Larrabee,	25
		Leigh,	30
		Lemert,	25
		Liberty,	
		Lignite,	25
		Manning,	30
		Marmarth, Austin,	18
		Beaver,	15
		Little Missouri,	20
		Marshall, Collins,	20
		Marston Moor,	30
NEVADA.			
Wadsworth, Fanny Crosby,	25		
NEW HAMPSHIRE.			
Keene, George St. Chapel,	C		
NEW JERSEY.			
Chimney Rock, Union, Bound Brook,	50		
NEW MEXICO.			
Arenal, Albuquerque,	35		
Clovis, South Side Union,	39		
Cubero,	70		
San Mateo,	36		
San Rafael,	26		
Seboyeta,	55		
Texico, New Hope,			
	—		
Total, schools, 7; membership,	261		
NEW YORK.			
Brooklyn, Park Av. Branch,	1,024		
Rockland, Morton Hill Home Dept.,	C		
	—		
Total, schools 2; membership,	1,024		
NORTH CAROLINA.			
Blowing Rock, Skyland Institute,	63		
Cherry Springs, Fayetteville, R.F.D. 6,			
Box 62,	20		
Enfield, Jos. K. Brick Normal, A. M. A.,	210		
Gum Springs, Moncure, R.F.D. 2,	16		
Hillsboro, Hillsboro Cong'l, A. M. A.,	60		
Saluda Seminary,	50		
Troy, Mission,	13		
	—		
Total, schools, 7; membership,	432		
NORTH DAKOTA.			
Aetna,	30		
Amor,	20		
Anamoose, Antelope,	30		
Armstrong,	25		
Howard,	25		
Antelope,	25		
Arrowoods, Edmunds,	30		
Ashtabula,	30		
Barlow, Columbia Heights,	45		
Beaumont, Pleasant Valley,	20		
Benedict, Larkin,	30		
Bentley,			

Name	Membership	Name	Membership
Hugo,	50	Goudyville,	20
Independence, Stayton ,	65	Grofton S. H., Athol ,	20
Kellogg,	30	Glen Leavitt,	20
Center Bend,	50	Govert, Harmony,	28
Llewellyn, Central, Madison ,	75	Hope Station, Oahe ,	15
Moonville, Live Oak, Sams Valley ,	60	Hoover,	24
Mound, Agate ,	55	Hall, Gregory ,	30
Olene,	45	Humboldt,	
Panther Point, Gunter ,	25	Harding Grove, New England ,	20
Peyton,	70	Imly,	20
Portland, Atkinson Memorial,	150	Jordan,	35
Waverly,	120	Kelly S. H., Carter ,	30
Prospect,	15	Kismet,	20
Reese Creek, Eagle Point ,	30	Kennyon,	20
Sherwood, Evergreen ,	35	Lake Port, Tabor ,	25
Table Rock, Central Point ,	60	Lake View, Belle Fourche ,	25
The Meadows, Anchor ,	30	Laubry, Dupree ,	23
Three Pines, Hugo ,	45	Le Beau, Pioneer City ,	
Trail,	40	Lodge Pole,	30
West Branch, Trail ,	40	Lower Blaine, Snoma ,	25
Willow Springs, Central Point ,	30	Maltby,	25
Winona, Grant's Pass ,	65	New England,	15
Total, schools, 45; membership,	2,165	North Wall, Wall ,	30
OREGON (EASTERN).		Onaka,	25
Jamison, Dell ,	38	Oak Creek, Indian ,	40
Robinette,		Owl Butte, Newall ,	25
Star, Utopian Grange, Vale ,		Pleasant Dale, Witten ,	35
Total, schools, 3; membership,	38	Pleasant Hills, Oacoma ,	33
RHODE ISLAND.		Pleasant Valley, Wendt ,	25
Providence, <i>Portuguese</i> ,	75	Plankington,	30
SOUTH CAROLINA.		Prairie Rose, Carter ,	18
Chester, R.F.D. 8,	25	Quirm Table, Scenic ,	16
Greenwood, Brewer Normal, A. M. A.,	83	Rhnd Butte, Lovell ,	40
Greenville, Mt. View,	C	Rhodes S. H., Gregory ,	12
Total, schools, 3; membership,	108	Rumford,	15
SOUTH DAKOTA.		Sheridan, Hill City ,	15
Ash Creek, Vernal ,	25	Sand Creek, Redig ,	25
Baraca, Carter ,	53	Stoneville,	25
Brayton,	25	Spring Creek, St. Onge ,	20
Bertholdi, Geddes ,	32	Seim,	25
Bowdle,	25	Sorum,	30
Battle Creek, Hermosa ,	20	Sulphur, Opal ,	30
Beulah Center, Mt. Vernon ,	20	Seneca,	25
Brushie Creek, Brushie ,	18	Sunny Side, Cottonwood ,	25
Carter,	14	Strool,	25
Clarks Forks, Harding ,	25	Stony Butte, Bixby ,	35
Conata,	25	Twin Buttes, Ada ,	15
Crow Lake,	35	Tama,	20
Crooked Creek, Wall ,	60	Touch-the-Cloud, Indian , Cherry Creek ,	45
Crandon,	20	Thunder Butte, Indian , Oahe ,	15
Chalkbutte,	30	Thunder Hawk, Indian ,	20
Date,	30	Vernal,	30
Durmebeche,	25	Vale,	35
Deep Creek, Bixby ,	25	Van Meter,	25
Elmira, Milbank ,	25	Wakpala,	10
Flying-By, Indian ,	30	Waterbury,	20
Fairview, Marcus ,	29	Wecota,	20
Falls, Hot Springs ,	75	Wendte,	20
		West Red Owl,	50
		West White Owl, White Owl ,	24
		White Owl,	20
		Winner,	20
		Wyandoth,	25
		Zeal,	18
		Total, schools, 86; membership,	2,192
TENNESSEE.			
		Nashville, Livingstone Hall,	200

TEXAS (CENTRAL AND SOUTHERN).		Name	Membership
Name	Membership	Carrollton,	35
Dallas, Colonial Hill, Box 443,	49	Cascades No. 4, Butler,	25
Cotton Mills Mis., or Pilgrim,	150	Chenowith,	20
Grand Saline, Friendship,	45	Chewhilien, Huntley,	36
Silver Lake,	45	Chewelah Valley, Fairview,	38
Lindale, Neals Chapel,	50	Clear Creek, Silverdale,	50
		Cottage Lake, Woodinville, R.F.D	
Total, schools, 5; membership,	339	No. 1,	12
		Coulee, Lakeside Dist. No. 51,	23
		Cozy Cove, Bellevue,	20
		Curby,	24
		Dartford, Buckeye, R.D. No. 1,	20
		Dead Canyon, Alderdale,	35
		Delta, Everett,	40
		Doe Bay,	52
		Elwha,	20
		Fairview, Chewelah,	30
		Fern Bluff, Sultan, R.D. No. 1,	42
		Fobes, Snohomish, R.D. No. 1,	35
		Forest,	35
		Forest Center, Springdale,	25
		Fruitland,	25
		Gardena, Touchet,	40
		Garden Spot, Loon Lake,	42
		Glade, Mabton,	20
		Grand View, Kennewick,	30
		Greenwood, Meyers Falls,	48
		Hartford,	22
		Hazelwood, Kent, R.F.D. No. 1,	22
		Hillside, Kent, R.D. No. 1,	20
		Home Valley,	25
		Kelley Lake, Sumner, R.D. No. 1,	25
		Klickitat Heights, Lyle,	25
		Kummer, Black Diamond,	40
		Lacey,	20
		Lake Bay,	25
		Lenora,	30
		Locke,	26
		Loomis,	35
		Lopez,	25
		Luzon,	25
		Lyle,	22
		Maple Valley,	25
		Marshland, Snohomish, R.F.D. No. 3,	52
		Meadowdale,	20
		Meskill,	35
		Metaline,	30
		Metaline Falls,	13
		Mt. Carleton, Colbert, R.D. No. 1,	30
		Mt. Norway, Washougal,	35
		Mt. View, Prosser,	20
		Mud Bay, Richardson,	30
		Oakeshill, Meyers Falls,	30
		Orchard Bluff, Colbert, R.D. No. 1,	21
		Oreas,	20
		Orin,	52
		Pasadena, Hillyard,	13
		Paterson,	20
		Pilgrim, Kiona,	22
		Pine Hill, Lyle,	25
		Plainview, Olympia, R.D. No. 1,	25
		Pleasant View, Mabton,	28
		Plymouth,	30
		Pontiac, Seattle, R.D. No. 1,	20
		Prosperity, Horse Heaven,	35
		Purdy, Gig Harbor,	30
		Richardson,	20
		Riverside, Kent,	14
		Roosevelt,	25
		Samish,	20
		San de Fuca,	22

TEXAS (NORTHWESTERN).	
Farwell, Clovis, Clovis, N. M.,	45
Cossa Rocka,	37
New Hope,	35
Prairie View,	30
Union Success,	20
Total, schools, 5; membership,	167

UTAH.	
Bountiful,	20
Coalville,	46
Dragon,	50
Heber,	35
Kawas,	40
Lehi,	60
Peoa,	30
Salt Lake, Hopkins,	40
Scotfield,	35
Silver City,	17
Total, schools, 10; membership,	373

VERMONT.	
Bolton,	15
Bridgewater, Corners, Bridgewater	
Corners,	15
Daily Hollow, Bridgewater Corners,	20
Riverside, Bridgewater Corners,	25
Calais, Union, Adamant,	28
Chester, Gassetts, Gassetts,	20
North Dorset, E. Dorset,	17
Northfield, Glidden District,	15
South Northfield, Northfield,	20
Pittsford, Fowler Chapel, Fowler,	45
Plymouth, Plymouth Union, P. Union,	20
Richmond, Jonesville, Jonesville,	25
Rockingham, Bartonville, Bartonville,	15
Rupert, East Rupert, E. Rupert,	32
Total, schools, 14; membership,	312

WASHINGTON.	
Aeneas Valley, Anglin,	30
Anderson, Bed Rock, Horse Heaven,	25
Arcadia, Denison,	25
Arletta,	25
Bethel, Prosser,	20
Beverly,	15
Bingen,	40
Birmingham,	42
Black Rock, Yakima, Black Rock	
Route,	30
Bow,	24
Breidablik, Poulsbo, R.D. No. 1,	20
Buckeye,	30
Burkhart, Washtucna,	40
Burr Canyon, Kahlotus,	24
Butte, Lakeside,	40

Name	Membership
School Dist. No. 51. Prosser, R.D. No. 1,	35
Seattle, Ballard,	45
Bethany,	110
Fairview,	60
Fauntleroy,	35
Silverton,	20
Skohomish, Union,	25
Snyder, Olympia, R.D. No. 1,	25
Spokane, Cannon Park,	41
Hays Park,	18
Lincoln Heights,	35
Summit,	35
Sunnyslope, Ephrata,	34
Sunshine, Lakeside,	40
Tacoma, <i>German,</i>	14
Tampico, No. Yakima, R.D. No. 5,	30
Taylor,	35
Ten Mile, Bellingham, R.D. No. 1,	40
Thomas, Walla Walla,	20
Tiger,	29
Toledo,	40
Tower Hill, Pine Flat,	25
Upper Home Valley,	15
Valley Prairie, Colbert,	26
Vera, Greenacre,	33
Victor, Allyn,	30
Walker Prairie, Springdale,	30
Warden, <i>English,</i>	28
Wenatchee, Plymouth,	37
Wilburton, Bellevue,	25
Total, schools, 115; membership,	3,411

WISCONSIN.

Bruce, Beekey Creek,	20
Joiner,	35
Burr Oak Valley, Saxeville,	30
Calumetville,	30
Cavour,	15
Centerville, West Prairie, Trempealeau,	50
Chicog, Stunee Brook, Menah,	18
Clayton,	32
Clearfield Union, New Lisbon,	45
Colburn, Boyd,	10
Deer Creek, Union, Welcome,	10
Dongola,	40
Edgerton, Merrifield,	30
Eggan, Cornell,	10
Filby, Tadpole, Spooner,	20
Fish Lake, Hancock,	30
Fond du Lac, Zion,	25
Gagen,	10
Glenwood, Swedish Cong.,	37
Gordon, Eau Claire,	35
Hackley,	11
Hertel, Steves,	20
High Banks, Cong'l, Bloomer,	14
Hillsboro, Mayflower, Elroy,	36
Jump River,	30
Kaukauna, Oak Grove,	20
La Crosse, Bethany,	100
Leef,	23
Leeman, Maine No. 3,	15
Longwood, Poppe, Greenwood,	35
Mackey Valley, Springbrook,	40
Maplehurst,	35
McGregor, Hancock,	25
Minong, Arlington, Five Mile,	15
Totogatic,	20

Name	Membership
Norwood,	42
Plainfield, Pole Bridge,	38
Redville, Withee,	25
Richardson,	40
Roy, Sheldon,	20
Sheldon, Albert,	10
Shell Lake, Rylander,	22
Stanberry,	25
Stockbridge, Home Dept.,	35
Stockbridge, Quinney,	25
Swiss,	20
Tripoli,	19
Two Creeks, Two Rivers,	28
West Kewaunee,	31
Withroe, Boyd,	12
Total, schools, 50; membership,	1,396

WYOMING.

Aladdin, First,	40
Aladdin, Pine Creek,	25
Barnum, Barnum S. S.,	40
Beulah, Beulah,	15
Big Piney, Lower Cottonwood,	25
Big Sandy,	20
Cheyenne, South,	C
Clark, Clark's Fork, Chance, Mont.,	21
Colter,	26
Donald, Fairview,	23
Douglas, Upper Laprele,	31
Glendo, Cassa,	25
Grant,	15
Greub,	15
Junction, Cottonwood,	40
LaBarge,	20
Manderson, Riverside Grove,	20
Mayoworth,	25
Olson,	25
Parkman,	15
Rairden,	15
Rock Springs, Mine No. 6,	40
South Pass,	25
Van Tassel,	25
Wheatland, Keas,	25
Moody,	25
Total, schools, 26; membership,	621

SUMMARY.

	Schools	Members
Alabama,	7	375
Arizona,	19	425
Arkansas,	2	70
California (Northern),	37	1,053
California (Southern),	54	1,662
Colorado,	77	2,498
Connecticut,	5	376
Florida,	12	457
Georgia,	10	831
Idaho (Central and Southern),	21	227
Idaho (Northern),	30	925
Illinois,	80	6,171
Indiana,	18	820
Iowa,	18	831
Kansas,	28	1,192
Kentucky,	3	165
Louisiana,	7	164
Maine,	3	70

	Schools	Members		Schools	Members
Massachusetts,	3	111	Oregon,	15	2,165
Michigan,	53	2,025	Oregon (Eastern),	3	38
Minnesota,	123	3,986	Rhode Island,	1	175
Missouri,	15	930	South Carolina,	3	108
Montana,	24	512	South Dakota,	86	2,192
Nebraska,	79	2,180	Tennessee,	1	200
Nevada,	1	25	Texas (Central),	5	339
New Hampshire,	1	C	Texas (Northwestern),	5	167
New Jersey,	1	50	Utah,	10	373
New Mexico,	7	261	Vermont,	14	312
New York,	1	1,024	Washington,	115	3,411
North Carolina,	7	432	Wisconsin,	5	1,396
North Dakota,	142	3,535	Wyoming,	26	621
Ohio,	23	1,707			
Oklahoma,	21	957			
				1,251	47,608

CONGREGATIONAL MINISTERS IN FOREIGN LANDS.

All not designated by a star (*) are working in connection with the American Board of Commissioners for Foreign Missions.

MINISTER AND LOCATION	Ord.	Com.	MINISTER AND LOCATION	Ord.	Com.
Abbott, Justin E., Bombay, India.	'81	'81	Goodrich, C., Tungeho, <i>p.</i>	'64	'65
Aiken, Edwin E., Paotingfu, China.	'85	'85	Goodsell, F. F., Aintab, Turkey.	'05	'07
Allechin, George, Osaka, Japan.	'81	'82	Greene, D. Crosby, Tokyo, Japan.	'69	'69
*Anderson, Chas., Rob't C. [Ms.] <i>d.</i>	'74	'88	Greene, Joseph K., <i>a.</i>	'58	'59
Andrus, Alpheus N., Mardin, Turkey.	'68	'68	*Gulick, O. H., Honolulu, T. H.	'62	'70
Baird, John W., Samokov, <i>bb.</i>	'72	'72	Gulick, S. L., Kyoto, Japan.	'86	'87
*Baldwin, T. A., Brousa, Turkey.	'67	'67	Gulick, W. H., Madrid, Spain.	'74	'71
Ballantine, Wm. O., M.D., Rohuri, <i>e.</i>	'85	'85	Hager, C. R., M.D., Hong Kong, China.	'82	'82
Banninga, J. J., Pasumalai, <i>d.</i>	'01	'01	Haskell, Edward B., Salonicia, <i>b.</i>	'91	'91
Barnum, H. S., <i>a.</i>	'67	'67	Haskell, Henry C., Philippopolis, Bul-		
Bartlett, S. C., Otaru, Japan.	'94	'87	garia.	'62	'62
*Bates, George L., Africa.	'91	'91	Hazen, Hervey C., Tirumangalam, <i>e.</i>	'67	'67
Beach, Frederick P., Foochow, China.	'10	'10	Hazen, William, Sholapur, India.	'97	'00
Bennett, Henry J., Tottori, Japan.	'01	'01	Herrick, David S., Madura, <i>e.</i>	'94	'94
Bissell, H. G., Ahmednagar, India.	'92	'92	Herrick, G. F., <i>a.</i>	'59	'59
Black, Robert F., Davao, P. I.	'02	'02	*Hill, Charles W., Hilo, T. H.	'80	'94
*Bliss, Daniel, President of Syrian Protestant College, Beirut, Syria.	'55	'55	Hodous, Lewis, Ponasang, Foochow, China.	'01	'01
*Bliss, H. S., Beirut, Syria.	'90	'03	Holbrook, Charles H., Sivas, Turkey.	'11	'11
Bridgman, F. B., Durban, <i>c.</i>	'96	'97	Holton, Edward P., Melur, <i>d.</i>	'90	'91
Brown, G. G., Vaddukkoddai, Ceylon.	'99	'99	Holway, Theo. T., Samokov, <i>bb.</i>	'96	'01
Brown, J. K., Harpoot, Turkey.	'72	'75	*Houlding, H. W., Tientsin, China.	'86	'97
*Cady, Chauncey M., Kyoto, Japan.	'81	'81	House, J. H., Salonicia, <i>b.</i>	'71	'72
Carey, Edw. F., Harpoot, Turkey.	'01	'01	Howland, J., Guadalajara, Mexico.	'82	'82
Cary, Otis, Kyoto, Japan.	'77	'78	Hubbard, G. H., Foochow, China.	'84	'84
Case, Alden B., Casas Grandes, Mexico.	'81	'81	Hume, Robert A., Ahmednagar, <i>e.</i>	'74	'74
Case, H. E. B., Guam, The Mariana Islands.	'04	'04	Hume, Robert E., Ahmednagar, <i>e.</i>	'05	'07
Chambers, W. N., Adana, Turkey.	'79	'79	Hunsberger, Byron K., Bombay, India.	'03	'03
Chambers, R., Bardezag, Turkey.	'70	'79	Jeffery, Frank E., Palani, India.	'91	'98
Chandler, John S., Madura, <i>d.</i>	'73	'70	Johnson, Obed S., Canton.	'09	'09
Chandler, Robert E., Peking, China.	'10	'73	Jones, John P., Pasumalai, <i>d.</i>	'78	'78
Channon, Irving M., Ocean Island, <i>f.</i>	'88	'10	Kellogg, Edwin D., Shaowu, China.	'09	'09
Christie, T. D., Tarsus, Turkey.	'77	'90	King, Thomas, <i>g.</i>	'05	'05
Clark, Albert W., Prague, Austria.	'68	'77	Knapp, Geo. P., Harpoot, Turkey.	'90	'90
Clark, Alden H., Ahmednagar, <i>e.</i>	'04	'72	Learned, D. W., Kyoto, Japan.	'75	'75
Clark, C. A., Miyazaki, Japan.	'87	'04	Lec, T. S., Satara, <i>e.</i>	'03	'03
Clarke, J. F., Sofia, Bulgaria.	'59	'87	LeRoy, A. E., Adams, <i>e.</i>	'01	'01
Clarke, Wm. P., Monastir, <i>b.</i>	'91	'59	Lombard, Frank A., Kyoto, Japan.	'00	'04
Cobb, Edward S., Kyoto, Japan.	'04	'91	Macallum, F. W., <i>a.</i>	'90	'90
Corbin, P. L., Taikuh sien, China.	'03	'04	Marsh, G. D., Philippopolis, <i>bb.</i>	'72	'72
Curtis, Wm. L., Niigata, Japan.	'89	'04	Martin, Harry S., Peking, China.	'08	'10
Crawford, L. S., Trebizond, Turkey.	'79	'90	Mathews, Burleigh V., Pasumalai, <i>d.</i>	'08	'08
DeHaan, Arie B., Pang Chuang, China.	'09	'79	Maxwell, Chas. H., Esidumbini, <i>e.</i>	'03	'06
Dickson, J. H., Kankesanturai, Ceylon.	'00	'09	Maynard, Harrison A., Bitlis, Turkey.	'08	'08
Dunning, Morton D., Kyoto, Japan.	'99	'00	McBride, Arthur A., Bombay, <i>e.</i>	'07	'08
Dysart, John P., Chikore, <i>g.</i>	'10	'02	Merrill, John E., Aintab, Turkey.	'09	'08
Eastman, Vinton P., Lintsingchow, China.	'07	'11	Miller, John X., Pasumalai, <i>d.</i>	'03	'03
Eaton, J. D., Chihuahua, Mexico.	'72	'08	Neipp, H. A., <i>h.</i>	'04	'04
Ellis, E. W., Lintsingchow, China.	'04	'82	Nelson, Charles A., Canton, China.	'92	'92
Elwood, Willis P., Dindigul, India.	'91	'82	Newell, H. B., Matsuyama, Japan.	'87	'87
Emrich, Richard S. M., Mardin, Tur.	'05	'04	Olds, C. Burnell, Miyazaki, Japan.	'01	'03
Ennis, Merlin W., Africa, <i>h.</i>	'03	'91	Ostrander, L. F., Samokov, <i>bb.</i>	'02	'02
Erickson, Charles T., Elbasan, Albania.	'96	'05	Partridge, E. C., Sivas, Turkey.	'98	'00
Ewing, Charles E., Tientsin, China.	'93	'03	Pedley, Hilton, Maebashi, Japan.	'89	'89
Fairbank, Edward, Vadala, <i>e.</i>	'93	'08	Peet, Lyman P., Foochow, China.	'88	'88
Fairbank, Henry, Ahmednagar, <i>e.</i>	'86	'94	Perkins, H. P., Paotingfu, <i>t.</i>	'82	'82
Fairfield, Wynn C., Taikuh sien, China.	'10	'93	Perkins, J. C., Aruppukottai, <i>d.</i>	'85	'85
Fowle, James L., Cesarea, Turkey.	'78	'86	Perry, Henry T., Sivas, Turkey.	'65	'66
Galt, Elmer W., Peking, China.	'09	'10	Pettec, J. H., Okayama, Japan.	'78	'78
Galt, Howard S., Tungeho, China.	'99	'78	Phelps, Isabelle, Paotingfu, China.	'07	'10
Gardner, Harold I., Hadjin, Turkey.	'07	'09	*Pixerley, Stephen C., Inanda, <i>c.</i>	'55	'55
*Gates, C. Frank, Robert College, Constantinople.	'81	'09	*Porter, Harvey, Syrian Protestant College, Beirut, Syria [Ms.].	'80	'80
Gates, Lorin S., Sholapur, India.	'75	'81	Porter, John S., Prague, Austria.	'91	'91
Goodenough, H. D., Johannesburg, Transvaal, S. A.	'81	'81	Porter, Lucius C., Tungeho, <i>p.</i>	'08	'08
			Powers, Lawrence C., Madeira, <i>i.</i>	'10	'10
			Pye, Watts O., Fenchofu, China.	'07	'07
			Ransom, Charles N., Adams, <i>c.</i>	'90	'90

MINISTER AND LOCATION	Ord.	Com.	MINISTER AND LOCATION	Ord.	Com.
Raynolds, G. C., m.d., Van, Turkey . . .	'71	'79	Tracy, James E., Periakulum, <i>d.</i> . . .	'77	'77
Riggs, Charles T., <i>a.</i>	'00	'00	Trowbridge, Stephen v. R., Aintab, Turkey	'05	'06
Riggs, Ernest W., Harpoot, Turkey . . .	'10	'10	Ussher, C. D., m.d., Van, Turkey	'94	'98
Riggs, H. H., Harpoot, Turkey	'02	'02	Van Allen, Frank, m.d., Madura, <i>d.</i> . . .	'88	'88
Rowland, G. M., Sapporo, Japan	'86	'86	Wagner, H. T., Hermosillo, Mexico . . .	'94	'94
Sanders, W. H., Kamundongo, <i>h.</i>	'80	'80	Walker, J. E., Shaowu, China	'72	'72
Sheffield, Devello Z., Tungcho, <i>p.</i>	'69	'69	Walker, William W., Madura, <i>d.</i>	'96	'97
Smith, A. H., Tientsin, China	'72	'72	Warren, C. M., Kyoto, Japan	'03	'03
Smith, Edward H., Ing-hok, China	'01	'01	White, George E., Marsovan, Turkey . .	'87	'90
Sprague, Wm. P., Kalgan, China	'73	'74	White, S. S., Okayama, Japan	'90	'90
Stanford, Arthur W., Kobe, Japan	'86	'86	*Wilcox, Wm. C., Natal, Africa	'80	'91
Stanley, C. A., jr., Pang Chuang	'04	'04	Wilder, George A., Chikore, <i>g.</i>	'80	'80
Stapleton, R. S., Erzroom, Turkey	'96	'97	Wilder, Geo. D., Tungcho, <i>p.</i>	'94	'94
Staub, Albert W., Fenchofu, China	'08	'08	Williams, Mark, Taikuh sien, China . . .	'65	'66
Storrs, Chas. L., Shaowu, China	'01	'04	Wingate, Henry K., Cesarea, Turkey . .	'93	'90
Stover, W. M., Bailundu, <i>h.</i>	'81	'82	Woodside, T. W., Ochilesio, <i>h.</i>	'84	'88
Taylor, W., m.d., Osaka, Japan	'73	'73	Wright, A. C., Riva Palacio, 2, Parral, Chihuahua, Mexico	'86	'86
*Thompson, F., Seamen's Chaplain, Valparaiso, Chili [Ct.]	'68	'85	Yarrow, E. A., Van, Turkey	'04	'04
Tracy, Charles C., Marsovan, Turkey . . .	'67	'67	Zumbro, Wm. M., Madura, <i>d.</i>	'94	'94
Tracy, C. K., Smyrna, Turkey	'04	'04			

- a* Constantinople, Turkey, Bible House.
b Macedonia, European Turkey.
bb Bulgaria.
c Natal, South Africa.
d Madura District, Southern India.
e India.

- f* Gilbert Islands, Micronesia.
g Melssetter District, Rhodesia, Africa.
h Care of American Mission, Benguela, Africa, via Lisbon.
p Peking, China.
t Tientsin, China.

N. B. — As postal directions, the places named are often inadequate, and subject to change. Correspondents of missionaries of the American Board are advised to send their letters, enclosed, to Frank H. Wiggin, Congregational House, Boston.

CONGREGATIONALISM.

(See Congregational Year-Books of England and Canada.)

COUNTRIES	Churches, Chapels, and Stations	Members	Sunday- School Members
England and Wales.....	4,721	454,810	668,095
Scotland.....	214	36,405	33,104
Ireland.....	81	2,368	4,842
Channel Islands.....	12	332	478
Canada:			
Nova Scotia.....	20	765	614
New Brunswick.....	8	273	84
Ontario.....	88	5,396	4,475
Quebec.....	62	4,135	3,079
Newfoundland.....	13	331	362
British Guiana.....	53	4,436	4,131
New South Wales.....	85	4,976	8,278
Queensland.....	48	2,296	4,397
South Australia.....	76	3,694	5,950
Victoria.....	91	4,070	7,149
Western Australia.....	46	1,391	2,346
New Zealand.....	40	2,642	2,879
Tasmania.....	50	967	1,854
South Africa.....	340	17,465	7,938
American Zulu Mission.....	49	2,406	2,225
Natal.....	50	1,187	1,192
Sierra Leone.....	1	500	250
Jamaica.....	48	3,459	1,851
China.....	3	507	330
India.....	41	5,215	380
Japan.....	95	14,590	10,842
Syria.....	2	83
United States.....	6,033	735,563	586,472
Independent and Mission Sunday Schools.....	47,608
A. B. C. F. M.....	1,999	73,114	73,868
	14,369	1,383,376	1,485,073

ANNUAL MEETINGS OF THE NATIONAL SOCIETIES.

American Board of Commissioners for Foreign Missions. — Milwaukee, Wis., October 10-13.

American Missionary Association. — Chicago, Ill., October 17, 18, 19.

Congregational Home Missionary Society. — San Francisco, 1911.

Congregational Education Society. — Congregational House, Boston, Mass., second Wednesday in June.

American Congregational Association. — Congregational House, Boston, Mass., fourth Monday in May.

Congregational Church Building Society. — Fourth Avenue and Twenty-second Street, New York City, in January.

Congregational Sunday-School and Publishing Society. — Congregational House, Boston, Mass., first Monday in April.

Woman's Board of Missions. — Norwich, Conn., November 13, 14.

Woman's Board of Missions of the Interior. — Plymouth Church, Denver, Colo., October 24, 25, 26.

Woman's Board of Missions of the Pacific. —

Woman's Home Missionary Association. — Last Wednesday in October, Boston, Mass.

ANNUAL MEETINGS IN ORDER OF DATES.

1911.

Oklahoma,	Oklahoma City,	Tuesday, April 25-27.
California (Southern)	Whittier,	Tuesday, May 9-11.
Indiana,	Fort Wayne,	Tuesday, May 9-11.
Rhode Island,	Providence,	Tuesday, May 9-10.
New Hampshire,	Claremont,	Tuesday, May 16-18.
Pennsylvania,	Williamsport,	Tuesday, May 16-18.
Hawaii,	Honolulu,	Saturday, May 27-June 5.
North Carolina (Association),	Sophia,	Thursday, Aug. 10.
Montana,	Laurel,	Wednesday, Sept. 6-7.
Colorado,	Montrose,	Tuesday, Sept. 19-21.
Washington,	Seattle,	Tuesday, Sept. 19-21.
Kentucky,		Tuesday, Sept. 26-27.
North Carolina (Conference),	Troy,	Wednesday, Sept. 27-30.
North Dakota,	Minot,	Thursday, Sept. 28-30.
Wyoming,	Wheatland,	October.
Idaho,	Boise,	Tuesday, Oct. 3-5.
Minnesota,	Alexandria,	Tuesday, Oct. 3-5.
Wisconsin,	Fond du Lac,	Friday, Oct. 6-9.
Nebraska,	Crete,	Monday, Oct. 16-19.
California (Northern),	Berkeley,	Tuesday, Oct. 17.
Oregon,	Portland,	Tuesday, Oct. 17.
Utah,	Park City,	Thursday, Oct. 26-27.
Georgia (Conference),	The Rock,	Thursday, Nov. 2.
Alabama,	Headland,	Tuesday, Nov. 7.
Connecticut,	Danbury,	Tuesday, Nov. 14-15.
Georgia (Convention),	Atlanta,	Wednesday, Nov. 15-19.
Mississippi,	Tougaloo University,	Friday, Dec. 1-3.

1912.

New Mexico,	Albuquerque,	March 30-April 2.
Alabama,	Anniston,	March 31.
New Jersey,	Washington, D. C.,	April 23-24.
Florida,		April.
Louisiana,	Abbeville,	April 5-8.
Maine,	Brunswick,	May 7-9.
Missouri,		1st Tuesday in May.
South Dakota,	Belle Fourche,	May.
Kansas,		May 14-17.
Illinois,	Elgin,	Monday, May 20.
New York,	Ithaca,	Tuesday, May 21-23.
Ohio,	Columbus,	May 21-23.
Iowa,	First Church, Council Bluffs,	May 21-23.
Massachusetts,	Holyoke,	May 21-23.
Vermont,		May 21-23.
Michigan,	Alpena,	June.

THE STATES.

ORGANIZATIONS, OFFICERS, AND MEETINGS.

ALABAMA, GENERAL CONGREGATIONAL CONFERENCE OF (Anglo-Saxon).

Officers: Rev. James M. Graham, Ashland, moderator; Rev. E. W. Butler, Thorsby, statistical secretary and treasurer.

Session of 1911: Headland, Ala., R.D. 1, Nov. 7, 1911.

ALABAMA, CONGREGATIONAL ASSOCIATION OF.

Officers: Rev. A. T. Clarke, Talladega, moderator; Rev. E. E. Scott, Montgomery, secretary; Prof. E. C. Silsby, Talladega, statistical secretary.

Session of 1912: Anniston, Ala., March 31, 1912.

ARIZONA, CONGREGATIONAL CONFERENCE OF.

Officers: Rev. Arthur J. Benedict, Tombstone, moderator; Rev. John Harden, Tempe, statistical secretary; J. E. Price, Tempe, treasurer.

Session of 1911:

CALIFORNIA, NORTHERN, CONGREGATIONAL CONFERENCE OF.

Officers: Rev. Miles B. Fisher, moderator; Rev. Charles C. Champlin, San Francisco, statistical secretary; George T. Hawley, treasurer.

Session of 1911: Berkeley, Oct. 17, 1911.

SOUTHERN CALIFORNIA CONGREGATIONAL CONFERENCE (Incorporated).

Officers: Rev. J. H. Williams, Redlands, moderator; H. A. Palmer, 1711 Harvard Boul., Los Angeles, statistical secretary; Frederick M. Wilcox, Lamanda Park, treasurer.

Session of 1911: Whittier, May 9, 10, 11, 1911.

COLORADO, THE, CONGREGATIONAL ASSOCIATION.

Officers: Rev. Selden C. Dickinson, Eaton, moderator; Rev. A. H. Weitkamp, 325 So. Washington St., Denver, statistical secretary and treasurer.

Session of 1911: Montrose, Colo., Sept. 19-21, 1911.

CONNECTICUT, GENERAL CONFERENCE OF.

Officers: Alfred Coit, New London, moderator; Rev. Joel S. Ives, Hartford, statistical secretary; Rev. Irving A. Burnap, Hartford, treasurer.

Session of 1911: Danbury, Nov. 14, 15, 1911.

FLORIDA, GENERAL CONGREGATIONAL CONFERENCE OF FLORIDA AND THE SOUTHEAST.

Officers: Rev. William F. Blackman, Winter Park, moderator; Rev. George B. Waldron, Sanford, registrar and treasurer.

Session of 1912: April, 1912.

GEORGIA, CONGREGATIONAL CONFERENCE OF GEORGIA, BRANCH OF THE GENERAL CONGREGATIONAL ASSOCIATION OF FLORIDA AND THE SOUTHEAST.

Officers: A. W. Farlinger, Atlanta, moderator; Rev. William F. Brewer, Atlanta, statistical secretary and treasurer.

Session of 1911: The Rock, Ga., Nov. 2, 1911.

GEORGIA, GENERAL CONGREGATIONAL CONVENTION OF.

Officers: Rev. H. H. Proctor, Atlanta, moderator; Rev. C. Stephen Haynes, Athens, registrar; Rev. William L. Johnson, Augusta, secretary; Rev. W. H. Holloway, Thomasville, treasurer.

Session of 1911: Atlanta, First Church, Nov. 15-19, 1911.

HAWAII, CONFERENCE OF THE HAWAIIAN EVANGELICAL ASSOCIATION.

Officers: Rev. C. M. Kamakawiwoole, Paauhau, moderator; Rev. William Brewster Oleson, Honolulu, statistical secretary; Theodore Richards, Honolulu, treasurer.

Session of 1911: Honolulu May 27 to June 5, 1911.

IDAHO, CONFERENCE OF CONGREGATIONAL CHURCHES AND MINISTERS.

Officers: Rev. C. W. Longren, Weiser, moderator; Rev. Arthur J. Sullens, Boise, statistical secretary and treasurer.

Session of 1911: Boise, Oct. 3, 4, 5, 1911.

ILLINOIS, CONGREGATIONAL CONFERENCE OF.

Officers: Rev. William E. Cadmus, Peoria, moderator; Rev. William R. Butcher, Rood-house, statistical secretary and treasurer.

Session of 1911: Moline, Ill., May 15, 1911.

INDIANA, GENERAL CONFERENCE OF CONGREGATIONAL CHURCHES AND MINISTERS OF.

Officers: Rev. Harvey C. Colburn, Marion, moderator; Herbert L. Whitehead, Indianapolis, statistical secretary and treasurer.

Session of 1911: Fort Wayne, May 9-11, 1911.

IOWA, THE CONGREGATIONAL CONFERENCE OF.

Officers: Rev. Walter H. Rollins, Waterloo, moderator; Rev. J. O. Stevenson, Waterloo, statistical secretary and treasurer.

Session of 1911: Webster City, May 16-18, 1911.

KANSAS, CONGREGATIONAL CONFERENCE.

Officers: Rev. William M. Elledge, Wellington, moderator; Rev. Charles M. Sheldon, Topeka, assistant moderator; registrar —; George A. Guild, treasurer.

Session of 1912: —, May 14-17, 1912.

KENTUCKY, CONFERENCE.

Officers: Rev. E. G. Rowland, Everts, moderator; W. F. Hinkle, Corbin, statistical secretary and treasurer.

Session of 1911: —, Sept. 26-27, 1911.

LOUISIANA, CONGREGATIONAL CONFERENCE.

Officers: H. H. Dunn, New Orleans, moderator; Rev. Alfred Lawless, Jr., 2005 No. Johnson St., New Orleans, statistical secretary; E. H. Phillips, 2036 St. Anthony St., New Orleans, treasurer.

Session of 1912: Abbeville, April 5-8, 1912.

MAINE, THE CONGREGATIONAL CONFERENCE AND MISSIONARY SOCIETY OF.

Officers: Albert W. Butler, Rockland, moderator; Rev. Edgar M. Cousins, Old Town, registrar; Deacon Joseph G. Blake, Bangor, treasurer.

Session of 1911: Houlton, May 9, 10, 11, 1911.

MASSACHUSETTS, CONGREGATIONAL CONFERENCE.

Officers: Rev. Theodore E. Busfield, North Adams, moderator; Rev. Henry Lincoln Bailey, Longmeadow, statistical secretary; Ernest L. Miller, Dorchester, treasurer.

Session of 1911: Center Church, Haverhill, May 16-18.

MICHIGAN, CONGREGATIONAL CONFERENCE.

Officers: Rev. Benjamin H. Burt, moderator; C. A. Gower, Lansing, statistical secretary and treasurer.

Session of 1911: Port Huron, May 16-18, 1911.

MINNESOTA, GENERAL CONGREGATIONAL ASSOCIATION OF.

Officers: Rev. John H. Albert, Faribault, moderator; Rev. Maurice B. Morris, 567 Bidwell St., St. Paul, statistical secretary and treasurer.

Session of 1911: Alexandria, Minn., Oct. 3-5, 1911.

MISSISSIPPI, CONGREGATIONAL CONFERENCE.

Officers: Dr. Cyrus Hamlin, Tougaloo University, moderator; Rev. Marion S. Jones, statistical secretary and treasurer.

Session of 1911: Tougaloo University, Miss., Dec. 1-3, 1911.

MISSOURI, CONGREGATIONAL CONFERENCE.

Officers: O. J. Hill, Kansas City, moderator; Rev. James P. Field, Springfield, statistical secretary; P. A. Griswold, St. Louis, treasurer.

Session of 1912: First Tuesday of May, 1912.

MONTANA, CONFERENCE OF CONGREGATIONAL CHURCHES.

Officers: Rev. H. Samuel Fritsch, Billings, moderator; Rev. Herman H. Lindeman, Red Lodge, statistical secretary and treasurer.

Session of 1911: Laurel, Sept. 6-7, 1911.

NEBRASKA, THE CONGREGATIONAL CONFERENCE OF.

Officers: Rev. M. A. Bullock, 549 No. 25th St., Lincoln, moderator; Rev. Samuel I. Hanford, 3025 R St., Lincoln, statistical secretary and treasurer.

Session of 1911: Crete, Neb., Oct. 16-19, 1911.

NEW HAMPSHIRE, GENERAL CONFERENCE OF CONGREGATIONAL CHURCHES OF.

Officers: Rev. Thomas Chalmers, Manchester, moderator; Joseph Benton, Concord, statistical secretary and treasurer.

Session of 1911: Claremont, N. H., May 16-18, 1911.

NEW JERSEY, THE CONGREGATIONAL CONFERENCE OF.

Officers: Rev. Henry E. Jackson, Upper Montclair, moderator; Rev. Charles L. Goodrich, Plainfield, statistical secretary; James H. Noyes, Orange, treasurer.

Session of 1911: First Church, Newark, N. J., April 18-19, 1911.

NEW MEXICO, CONGREGATIONAL CONFERENCE.

Officers: Rev. A. C. Heyman, Albuquerque, moderator; Mrs. L. A. Collings, Cubero, registrar; William O. Hopping, Albuquerque, treasurer.

Session of 1912: Albuquerque, March 30 to April 2, 1912.

NEW YORK, THE CONGREGATIONAL CONFERENCE OF.

Officers: Rev. Charles E. Jefferson, New York, moderator; Rev. W. F. Ireland, Philadelphia, statistical secretary; G. L. Hassell, Brooklyn, treasurer.

Session of 1912: First Congregational Church, Ithaca, N. Y., May 21, 22, 23, 1912.

NORTH CAROLINA, MIDDLE NORTH CAROLINA ASSOCIATION (Anglo-Saxon).

Officers: Rev. T. F. Sechrest, Randleman, moderator; Rev. Alexander Lamonds, Star, statistical secretary and treasurer.

Session of 1911: Sophia, Aug. 10, 1911.

NORTH CAROLINA, THE ANNUAL CONFERENCE OF CONGREGATIONAL CHURCHES OF.

Officers: Rev. D. J. Flynn, Charlotte, moderator; Rev. W. D. Newkirk, Mooresville, statistical secretary and treasurer.

Session of 1911: Troy, N. C., Sept. 27-30, 1911.

NORTH DAKOTA, CONGREGATIONAL CONFERENCE OF.

Officers: Rev. James A. Buchanan, Buchanan, moderator; Rev. Charles H. Phillips, James town, statistical secretary and treasurer.

Session of 1911: Minot, Sept. 28-30, 1911.

OHIO, CONGREGATIONAL CONFERENCE OF.

Officers: T. M. Bates, Cleveland, moderator; Rev. J. G. Fraser, Plymouth Church Chapel, Cleveland, registrar and treasurer.

Session of 1912: Columbus, Eastwood, May 21-23, 1912.

OKLAHOMA, GENERAL CONFERENCE.

Officers: Rev. W. O. Rogers, Amarilla, Texas, moderator; Rev. Frank Peyton, Pond Creek, statistical secretary and treasurer.

Session of 1911: Pilgrim Church, Oklahoma City, April 25-27, 1911.

OREGON, CONGREGATIONAL CONFERENCE OF.

Officers: Rev. William H. Meyer, Arleta, moderator; Rev. Daniel Staver, Gales Creek, statistical secretary and treasurer.

Session of 1911: Sunnyside Church, Portland, Oct. 17, 1911.

PENNSYLVANIA, CONGREGATIONAL CONFERENCE OF.

Officers: Rev. Sydney Herbert Cox, Philadelphia, moderator; John R. Thomas, Scranton, assistant moderator; Rev. H. Fay Tyler, Lansford, registrar; David Howells, Kane, treasurer.

Session of 1911: Williamsport, May 16, 17, 18, 1911.

RHODE ISLAND, CONGREGATIONAL CONFERENCE.

Officers: Rev. Eric I. Lindh, Pawtucket, moderator; Rev. C. Fremont Roper, Riverpoint statistical secretary; Arthur W. Claffin, 64 So. Main St., Providence, treasurer.

Session of 1911: Union Church, Providence, R. I., May 9, 10, 1911.

SOUTH DAKOTA, CONGREGATIONAL CONFERENCE OF.

Officers: Mr. A. Loomis, Redfield, moderator; Rev. George E. Green, Loomis, statistical secretary and treasurer.

Session of 1912: Belle Fourche, So. Dak., May, 1912.

TENNESSEE, ASSOCIATION OF CONGREGATIONAL CHURCHES.

Officers: Rev. Everett G. Harris, Louisville, Ky., moderator; Rev. Joseph E. Smith, Chattanooga, statistical secretary and treasurer.

Session of 1911: Memphis, Tenn., April 26, 1911.

TEXAS. — LONE STAR ASSOCIATION OF CONGREGATIONAL CHURCHES.

Officers: Robert C. McCoy, Dallas, R.F.D. 3, moderator; E. M. Powell, 1707 Main St., Dallas, statistical secretary and treasurer.

Session of 1911:

UTAH, CONGREGATIONAL ASSOCIATION OF.

Officers: Rev. Frank G. Brainerd, Ogden, moderator; Rev. Peter A. Simpkin, Box 1699, Salt Lake City, statistical secretary and treasurer.

Session of 1911: Park City, Utah, Oct. 26, 27, 1911.

VERMONT, CONGREGATIONAL CONFERENCE.

Officers: Rev. George S. Mills, Bennington, president; Prin. John M. Comstock, Chelsea, corresponding secretary; Deacon David M. Camp, Newport, treasurer.

Session of 1911: Bellows Falls, June 13-15, 1911.

WASHINGTON, THE GENERAL CONGREGATIONAL CONFERENCE OF.

Officers: Rev. Perry Frederiek Schrock, Deer Park, moderator; Rev. Harry Bowden Hendley, Tacoma, statistical secretary and treasurer.

Session of 1911: Pilgrim Church, Seattle, Sept. 19-21, 1911.

WISCONSIN, CONGREGATIONAL ASSOCIATION.

Officers: Rev. Fred Staff, Grand Rapids, moderator; Rev. Henry A. Miner, Madison, statistical secretary; Leavitt L. Olds, Madison, treasurer.

Session of 1911: Fond du Lac, Wis., Oct. 6-9, 1911.

WYOMING, CONGREGATIONAL CONFERENCE.

Officers: Rev. Frank L. Moore, Cheyenne, moderator; Rev. C. M. Daley, Douglas, statistical secretary and treasurer.

Session of 1911: Wheatland, Wyo., October, 1911.

SUMMARY I.—CHURCHES AND MINISTERS.

STATES, ETC.	CHURCHES					MINISTERS					SUNDAY SCHOOLS		V. P. S. C. E.		MEN'S ORGANIZATIONS		
	Pastors Installed	Pastors Rec'd or Recognized	Pastors Otherwise	Vacant	Total	Pastors Installed	Pastors Rec'd or Recog'd	In Pastoral Work			Total	Members	Families	Societies	Members	Societies	
								Supplying Churches	Otherwise	Total							Without Charge
Alabama (Conference).....	0	1	58	3	79	0	1	29	0	30	27	57	1,859	1,372	5	108
Alabama (Association).....	0	0	17	0	20	0	0	14	0	14	10	24	1,053	647	11	513
Alaska.....	0	0	2	0	4	0	0	2	0	2	0	2	647	575	1	42
Arizona.....	0	0	6	0	8	0	0	8	0	8	2	10	432	292	3	69
Arkansas.....	0	0	2	0	3	0	0	2	0	2	0	2	170	174	1	40
California (Northern).....	4	0	72	8	133	3	0	86	26	115	60	175	12,645	11,088	69	2,966	30
California (Southern).....	4	0	74	4	133	5	0	79	13	97	0	97	12,930	9,958	64	2,749	18
Colorado.....	3	0	65	9	133	2	3	71	0	74	8	82	9,577	8,272	64	2,304	17
Connecticut.....	83	6	178	6	373	88	6	181	10	285	111	396	51,780	47,688	241	11,137	90
District of Columbia.....	2	0	4	0	6	2	0	4	0	6	0	6	2,287	1,813	6	542	6
Florida.....	2	0	35	1	54	2	0	20	0	22	25	47	2,507	1,726	12	301	3
Georgia (Conference).....	1	59	0	1	66	1	24	0	0	25	21	46	1,722	1,896	5	136	2
Georgia (Convention).....	10	0	9	0	8	27	7	0	7	0	14	7	1,382	1,060	6	305	2
Hawaii.....	55	0	10	11	15	51	0	3	9	63	18	81	9,413	3,445	67	3,600	1
Idaho.....	0	0	20	1	34	0	0	16	1	17	1	18	2,585	1,549	17	626	4
Illinois.....	14	2	217	17	49	57	356	14	2	228	211	439	54,647	38,137	226	9,718	90
Indiana.....	0	0	21	1	18	42	0	20	2	22	8	30	4,412	3,077	12	644	8
Iowa.....	7	6	191	17	15	61	297	7	6	189	12	214	36,500	26,532	166	5,880	43
Kansas.....	0	0	97	9	4	55	165	0	0	91	88	179	14,088	9,385	81	2,994	31
Kentucky.....	0	0	9	2	0	1	12	0	0	6	2	8	617	507	6	109	0
Louisiana.....	1	2	23	2	1	29	1	2	18	0	21	5	1,687	1,265	12	306	2
Maine.....	29	4	125	6	25	76	265	29	4	132	40	172	21,137	21,359	122	5,690	41
Maryland.....	0	1	4	0	0	5	0	4	0	5	0	5	731	869	4	305	2
Massachusetts.....	210	21	268	9	31	60	599	218	1	508	365	873	122,064	103,140	461	24,677	261
Michigan.....	8	2	163	41	21	85	320	8	2	173	21	204	33,892	26,634	121	5,225	55
Minnesota.....	7	17	120	12	3	66	225	7	17	100	3	127	22,181	14,569	109	4,482	38
Mississippi.....	0	0	5	0	5	0	0	0	0	4	0	4	392	87	3	310	1

Missouri.....	8	0	33	4	4	24	73	8	0	33	10	51	40	91	9,254	7,012	40	1,562	18	1,275
Montana.....	0	0	42	12	2	58	4	0	0	35	3	38	7	43	2,098	2,340	7	184	7	225
Nebraska.....	4	0	132	16	16	35	203	4	0	111	5	120	34	154	17,144	11,719	113	3,751	32	1,257
Nevada.....	0	0	0	0	0	0	1	0	0	1	0	1	0	0	255	325	1	48	0	0
New Hampshire.....	31	9	95	10	17	22	184	33	9	85	2	129	32	161	16,930	18,611	98	3,844	40	1,372
New Jersey.....	21	1	20	3	0	2	47	21	1	20	3	45	0	45	7,140	5,027	33	1,063	18	774
New Mexico.....	0	0	4	0	0	0	5	0	0	4	0	4	5	9	248	247	1	28	0	0
New York.....	39	10	153	4	30	64	300	39	10	173	6	228	126	354	41,233	34,265	165	7,496	78	4,063
North Carolina (Conference).....	0	0	33	0	2	20	55	0	0	24	0	24	0	24	1,824	652	55	397	6	177
North Carolina (Association).....	0	0	2	0	4	0	6	0	0	1	2	3	0	3	237	155	0	0	0	0
North Dakota.....	2	1	120	24	13	44	213	2	1	81	5	89	22	111	9,971	5,400	43	1,258	13	343
Ohio.....	21	0	153	10	19	42	245	15	1	135	0	151	99	250	36,065	28,948	146	5,876	63	3,106
Oklahoma.....	0	0	43	10	4	4	61	0	0	31	17	48	11	59	5,111	2,637	30	883	10	320
Oregon.....	0	0	38	6	2	13	59	0	0	31	0	31	32	63	5,161	3,960	30	1,114	11	555
Pennsylvania.....	19	0	55	10	3	27	114	19	0	55	0	74	16	90	15,439	8,341	52	2,902	26	1,401
Porto Rico.....	0	0	4	0	0	5	9	0	0	1	0	1	0	1	473	0	0	0	0	0
Rhode Island.....	8	1	32	0	0	2	43	8	1	32	0	41	10	51	8,609	7,864	24	1,006	12	719
South Carolina.....	0	0	3	0	2	7	12	0	0	2	0	2	0	2	492	151	2	60	0	0
South Dakota.....	4	1	124	22	16	33	200	4	1	94	0	99	45	144	11,064	7,712	56	1,934	15	379
Tennessee.....	0	0	18	0	0	11	29	0	0	11	0	11	2	13	1,600	516	6	285	2	50
Texas.....	0	6	16	5	0	6	33	0	6	15	0	21	17	38	2,693	1,466	13	497	0	0
Utah.....	0	0	7	0	0	3	10	0	0	7	0	7	3	10	1,397	1,324	4	201	4	482
Vermont.....	20	4	118	8	16	48	214	20	4	101	0	125	49	174	18,456	18,458	130	4,914	33	1,683
Virginia.....	0	3	1	0	0	4	0	4	0	3	1	4	0	4	226	171	1	47	0	0
Washington.....	6	5	122	2	2	44	181	6	5	115	2	128	59	187	13,994	10,968	71	2,619	32	1,614
West Virginia.....	0	0	1	0	0	1	2	0	0	1	0	1	0	1	207	100	0	0	0	0
Wisconsin.....	11	0	176	22	21	37	267	11	0	156	25	192	75	267	22,499	21,373	117	4,025	43	2,116
Wyoming.....	0	0	13	2	7	1	23	0	0	13	0	13	7	20	1,712	1,717	3	146	3	214
TOTALS.....	634	162	3,363	330	399	1,145	6,033	636	128	3,073	180	4,017	2,016	6,033	664,973	534,717	3,136	132,518	1,211	65,411

Indian Territory, see Oklahoma.

SUMMARY II. — CHURCH MEMBERSHIP IN 1910, WITH CONNECTED STATISTICS.

STATES, ETC.	MEMBERS			ADDITIONS			REMOVALS				BAPTISMS		
	Males	Females	Total	Absent	Conf.	Letter	Total	Death	Letter	R.	Total	Adult	Infants.
Alabama (Conference).....	1,598	2,006	3,604	429	210	201	411	34	93	243	370	182	19
Alabama (Association).....	658	950	1,608	218	79	25	104	32	18	84	134	31	39
Alaska.....	177	146	323	38	8	0	31	0	28	18	46	4	15
Arizona.....	134	265	399	103	7	40	47	5	13	26	44	1	1
Arkansas.....	112	211	323	42	5	7	12	1	11	0	12	1
California (Northern).....	5,098	9,361	14,459	1,616	762	856	1,618	139	445	988	1,522	231	438
California (Southern).....	4,743	8,408	13,151	1,463	677	1,869	2,546	150	1,218	606	1,974	294	168
Colorado.....	3,870	6,573	10,443	1,505	762	1,062	1,824	106	590	870	1,566	268	443
Connecticut.....	23,739	44,552	68,291	11,536	1,762	1,636	3,398	1,045	1,117	1,207	3,369	584	1,216
District of Columbia.....	1,244	2,126	3,370	290	65	145	210	40	41	37	118	29	27
Florida.....	919	1,500	2,419	339	67	147	214	30	60	77	167	29	117
Georgia (Conference).....	1,591	2,296	3,887	781	193	257	450	30	65	211	306	151	38
Georgia (Convention).....	879	1,363	2,242	313	93	81	174	27	13	66	106	32	30
Hawaii.....	4,293	3,988	8,281	753	578	173	751	123	128	48	299	269	388
Idaho.....	633	1,280	1,913	282	144	236	380	12	16	90	118	58	63
Illinois.....	19,597	37,355	56,952	8,243	2,375	2,335	4,910	578	1,718	2,011	4,307	851	1,179
Indiana.....	1,506	3,016	4,522	562	215	134	349	53	99	272	424	53	27
Iowa.....	13,148	24,363	37,511	5,416	2,001	1,856	3,357	410	1,407	1,177	2,994	899	434
Kansas.....	5,619	9,953	15,572	2,128	618	1,086	1,704	156	690	754	1,600	356	217
Kentucky.....	277	457	734	117	13	43	56	5	11	37	73	6	17
Louisiana.....	651	1,115	1,766	224	89	46	135	32	39	88	159	37	102
Maine.....	6,065	15,660	21,725	4,827	1,115	428	1,543	431	399	305	1,195	710	286
Maryland.....	326	576	902	79	113	20	133	14	24	1	39	2	78
Massachusetts.....	38,771	84,557	123,328	21,882	3,885	2,811	6,985	1,985	2,395	1,685	6,065	1,727	2,479
Michigan.....	10,293	22,174	32,467	4,798	1,218	950	2,168	391	965	1,201	2,557	556	708
Minnesota.....	7,789	14,654	22,443	3,472	697	910	1,607	218	830	689	1,737	265	481
Mississippi.....	104	126	250	61	23	1	24	4	4	42	50	22	13
Missouri.....	3,970	6,970	10,940	1,133	537	373	910	131	452	347	930	235	162
Montana.....	790	1,341	2,131	224	169	379	548	6	62	158	226	17	84
Nebraska.....	6,526	10,884	17,410	2,421	1,177	615	1,792	147	730	1,200	2,077	378	594
Nevada.....	60	184	244	43	1	21	22	0	2	0	2	1	1
New Hampshire.....	5,658	13,356	19,014	4,373	534	362	896	379	274	251	904	349	229

New Jersey.....	3,253	5,704	8,957	1,426	340	359	699	56	191	150	397	70	140
New Mexico.....	80	147	227	50	3	10	13	3	14	93	110	1	7
New York.....	19,922	38,349	58,271	6,655	1,694	1,942	3,636	679	1,344	1,570	3,593	600	980
North Carolina (Conference).....	955	1,461	2,416	187	87	51	138	28	19	111	158	47	18
North Carolina (Association).....	68	88	156	13	62	47	159	0	2	1	3	55	19
North Dakota.....	2,736	4,180	6,916	1,021	671	490	1,161	49	226	334	609	155	487
Ohio.....	14,553	27,845	42,398	6,034	1,649	1,260	2,909	551	1,151	1,710	3,412	625	718
Oklahoma.....	1,292	2,223	3,515	574	346	249	595	28	200	356	584	181	37
Oregon.....	1,843	3,292	5,135	916	349	450	799	54	210	332	596	203	132
Pennsylvania.....	4,826	8,554	13,410	705	639	248	857	131	281	901	1,313	92	707
Porto Rico.....	282	268	550	11
Rhode Island.....	3,213	6,721	9,934	1,570	213	216	429	123	182	159	464	96	189
South Carolina.....	183	323	506	43	21	9	30	14	2	10	25	16	1
South Dakota.....	3,680	6,122	9,802	1,386	704	484	1,188	89	421	589	1,099	272	331
Tennessee.....	814	1,328	2,142	526	73	52	125	14	22	38	74	37	8
Texas.....	1,001	1,429	2,430	250	196	122	318	29	102	163	294	108	38
Utah.....	455	930	1,385	237	65	42	107	10	39	39	88	28	67
Vermont.....	7,397	14,981	22,378	5,811	620	452	1,072	420	480	263	1,103	362	304
Virginia.....	147	172	319	46	17	5	22	0	13	0	13	4	15
Washington.....	4,811	8,294	13,135	1,470	1,142	1,026	2,168	89	547	806	1,502	312	482
West Virginia.....	94	145	239	47	2	8	10	2	11	0	13	1	1
Wisconsin.....	8,799	18,080	27,479	5,153	1,173	831	2,007	308	792	1,061	2,161	435	707
Wyoming.....	395	864	1,259	162	124	103	227	13	47	43	163	41	68
TOTALS.....	251,697	483,806	735,563	113,713	30,582	27,107	57,689	9,404	20,253	23,548	53,205	12,369	15,499

Indian Territory, see Oklahoma.

SUMMARY III. — CONTRIBUTIONS, 1910.

OFFERINGS RECEIVED BY THE TREASURERS OF THE NATIONAL SOCIETIES.

STATES, ETC.	OFFERINGS RECEIVED BY THE TREASURERS OF THE NATIONAL SOCIETIES.													
	Churches	American Board	Churches	Women's Boards	Churches	Congregational Education Society	Churches	Congregational Church Building Society	Churches	Congregational Home Missionary Society	Churches	American Missionary Association	Churches	Congregational S. S. and Publishing Society
Alabama (Conference)	19	\$65			9	\$26	12	\$40	37	\$134	1	\$11	11	\$21
Alabama (Association)	8	56			1	1	6	40	3	23	12	89	7	20
Alaska	3	45					2	13	3	36	2	13	2	21
Arizona	2	105	1	\$20			7	127	5	161	1	6	7	70
Arkansas	2	15	2	6			1	7					2	15
California (Northern)	77	10,415	36	3,972	45	269	83	2,341	83	12,104	71	2,360	70	1,107
California (Southern)	61	13,930	32	5,753	43	961	62	2,265	71	10,764	51	5,041	61	1,329
Colorado	45	2,964	39	3,311	30	697	55	1,000	69	5,657	48	1,389	39	1,010
Connecticut	278	41,143	231	25,163	221	6,294	243	9,008	290	29,221	207	23,602	262	6,366
District of Columbia	5	2,042	3	1,087	3	317	4	566	3	1,589	5	893	3	305
Florida	16	615	8	131	11	170	16	277	22	407	9	204	16	137
Georgia (Conference)	3	278	1	26	2	33	13	139	35	334	2	90	5	56
Georgia (Convention)	4	18			2	6	3	22	1	10	15	75	3	8
Hawaii	59	38,532			1	800					47	1,633		
Idaho	9	552	5	90	8	52	14	175	15	577	12	120	18	162
Illinois	205	19,871	212	30,789	152	6,554	189	5,921	239	41,010	189	9,388	239	5,283
Indiana	11	172	21	979	10	35	16	185	18	603	17	233	24	213
Iowa	158	6,499	173	9,658	97	1,287	130	2,432	247	14,194	172	4,817	163	2,071
Kansas	83	3,157	79	3,368	49	286	71	709	136	7,955	68	789	123	1,135
Kentucky	3	63			4	5	4	4	4	22	5	57	5	20
Louisiana	12	365	1	5	8	52	12	138	13	461	17	205	13	126
Maine	138	9,239	85	3,222	71	917	101	1,787	164	7,911	139	4,769	95	954
Maryland	3	113	1	221	1	25	2	16	3	60	2	51	2	33
Massachusetts	518	101,136	419	46,150	443	16,740	472	19,529	501	55,259	483	37,290	479	16,368
Michigan	113	5,461	110	6,756	40	628	114	1,447	268	14,357	91	2,278	168	2,230
Minnesota	101	6,127	98	6,025	87	1,566	114	1,352	139	10,020	105	2,533	139	2,137
Mississippi	2	7									3	19		

Missouri.....	35	5,277	48	5,863	35	10,842	38	642	56	9,369	36	1,511	42	1,206
Montana.....	10	126	6	57	9	38	14	204	24	302	11	49	22	189
Nebraska.....	98	4,883	70	2,949	80	1,100	113	1,638	168	8,719	97	1,665	151	2,431
Nevada.....	1	47	1	8	1	19	1	31	1	11	1	13
New Hampshire.....	144	8,804	89	3,575	100	1,311	123	2,401	142	5,962	138	4,004	132	1,549
New Jersey.....	29	6,029	23	2,652	18	781	24	1,147	29	3,748	25	2,894	24	857
New Mexico.....	2	38	2	51	2	63	2	18
New York.....	182	22,454	148	13,313	135	3,191	165	5,133	202	14,818	171	12,411	170	2,827
North Carolina (Conference).....	3	153	1	3	1	19	10	20	2	102	28	252	18	63
North Carolina (Association).....	1	18	0	0	0	0	1	17	3	37	0	23	0	0
North Dakota.....	55	876	58	960	23	352	56	596	110	2,904	44	385	107	1,085
Ohio.....	150	9,717	148	9,453	138	1,967	159	3,011	210	13,339	167	5,545	185	3,633
Oklahoma.....	19	294	26	552	24	90	32	228	48	984	23	109	50	497
Oregon.....	36	1,805	14	694	21	264	40	490	33	1,911	26	697	35	391
Pennsylvania.....	42	1,424	14	455	18	182	35	551	66	1,321	30	539	43	369
Porto Rico.....
Rhode Island.....	26	5,737	33	6,401	28	608	30	1,078	32	3,563	29	1,435	29	795
South Carolina.....	2	27	2	43	3	13	3	10
South Dakota.....	54	892	49	1,786	59	2,588	67	805	118	2,968	52	1,142	85	822
Tennessee.....	7	320	0	0	2	16	4	53	5	164	11	228	6	39
Texas.....	4	162	2	47	4	25	8	46	11	717	8	42	10	143
Utah.....	4	156	3	27	3	72	5	60	4	60	3	27	7	68
Vermont.....	149	9,384	106	4,489	112	2,122	127	3,167	179	7,395	146	5,209	147	2,107
Virginia.....	3	37	2	49	2	7	3	26	3	35	3	7	2	12
Washington.....	94	8,058	27	1,504	33	429	91	1,422	147	19,338	50	899	118	1,761
West Virginia.....	1	8	1	15	2	20	1	6	2	11
Wisconsin.....	148	5,854	124	7,750	98	3,053	128	1,304	205	11,639	124	2,856	189	2,631
Wyoming.....	5	17	10	269	16	21	16	122	19	369	8	55	20	146
TOTALS.....	3,230	\$355,536	2,558	\$210,980	2,293	\$66,873	3,062	\$73,970	4,190	\$322,837	3,080	\$139,909	3,609	\$64,870

Indian Territory, see Oklahoma.

CONTRIBUTIONS.—Continued.

STATES, ETC.	OFFERINGS, ETC.				OTHER GIFTS				HOME EXPENDITURES		
	Churches	Congregational Board of Ministerial Relief	Churches	Total of Offerings, National Societies	Special Contributions	Gifts Un-denominational	Churches	Grand Total of Contributions	Legacies	Churches	Amount
Alabama (Conference)	8	\$25	43	\$322	\$114	\$628	45	\$1,064	43	\$6,284
Alabama (Association)	1	1	17	230	224	233	19	687	18	7,223
Alaska	4	128	7	0	4	135	2	3,620
Arizona	2	30	8	519	503	212	8	1,234	7	8,250
Arkansas	2	43	52	2	95	1	561
California (Northern)	55	721	93	33,284	17,210	205,965	93	256,464	87	197,317
California (Southern)	40	1,105	79	41,148	37,622	28,023	82	106,743	\$900	80	199,046
Colorado	38	517	78	16,805	3,015	3,572	78	23,392	69	120,231
Connecticut	212	5,639	325	146,436	59,323	90,719	327	296,478	148,732	327	839,801
District of Columbia	5	179	5	6,978	4,016	1,620	5	12,614	5	57,038
Florida	11	134	33	2,073	2,405	638	33	5,118	25	31,704
Georgia (Conference)	3	27	38	983	628	229	39	1,840	450	27	6,668
Georgia (Convention)	1	5	18	144	82	84	20	310	18	10,903
Hawaii	2	106	80	41,071	34,815	4,230	80	80,116	71	73,255
Idaho	6	40	19	1,768	317	485	20	2,570	20	21,642
Illinois	136	3,405	333	123,221	63,293	69,433	333	254,947	1,125	297	623,593
Indiana	9	151	32	2,591	1,193	475	32	4,259	31	52,414
Iowa	86	631	270	41,649	7,066	20,160	274	69,775	2,703	261	377,048
Kansas	60	412	148	17,811	5,504	2,416	150	25,731	108	141,712
Kentucky	3	8	6	200	71	10	6	281	5	3,248
Louisiana	8	56	24	1,408	157	432	28	1,997	23	12,175
Maine	79	1,073	217	30,472	12,398	10,163	222	53,033	5,060	194	252,890
Maryland	2	32	4	551	3,807	390	4	4,748	3	12,186
Massachusetts	365	7,732	572	300,204	149,476	121,663	585	571,283	73,410	562	1,759,186
Michigan	89	1,030	290	34,187	19,930	6,020	291	60,137	266	345,287
Minnesota	54	653	185	31,013	21,842	77,068	191	129,923	147	281,839
Mississippi	3	26	100	9	4	135	3	1,433

Missouri.....	25	493	67	35,203	22,157	63,339	67	120,699	8,018	50	156,652
Montana.....	9	24	36	989	121	215	36	1,325	26	47,494
Nebraska.....	76	810	182	24,135	12,731	16,335	182	53,201	179	211,396
Nevada.....	1	5	1	134	27	1	161	1	1,266
New Hampshire.....	108	940	172	28,546	16,848	16,257	175	61,651	34,875	181	252,801
New Jersey.....	19	829	36	18,937	8,788	17,305	39	45,030	10,000	35	157,841
New Mexico.....	1	3	4	173	18	28	4	219	4	3,454
New York.....	135	2,458	261	76,635	55,614	61,489	263	191,758	9,539	217	675,473
North Carolina (Conference)	2	0	36	614	270	86	40	970	30	5,951
North Carolina (Association)	0	0	3	95	0	3	95	0	2	100
North Dakota.....	26	123	140	7,281	3,189	1,330	131	12,400	0	163	110,103
Ohio.....	119	1,088	218	47,813	13,421	22,098	222	85,322	0	220	495,770
Oklahoma.....	13	35	54	2,789	643	659	54	4,091	0	53	39,136
Oregon.....	24	258	54	6,510	1,198	880	54	8,288	0	48	79,288
Pennsylvania.....	15	232	88	5,073	1,971	1,259	88	8,303	0	72	140,695
Porto Rico.....	18	374	37	19,991	9,922	12,017	41	41,330	0	39	117,406
Rhode Island.....	5	253	9	93	248	14	6	355	60	5	2,768
South Carolina.....	39	253	162	11,256	4,841	2,649	164	18,746	0	112	129,401
South Dakota.....	3	9	13	829	296	251	15	1,376	0	12	9,600
Tennessee.....	3	31	26	1,213	393	2,145	27	3,751	0	29	29,102
Texas.....	3	7	9	477	238	44	9	759	0	6	16,334
Utah.....	2	7	9	477	238	44	9	759	0	6	16,334
Vermont.....	97	1,006	194	34,879	4,071	7,658	197	46,608	36,611	205	227,809
Virginia.....	2	26	3	199	107	86	4	392	0	4	3,563
Washington.....	44	607	165	34,018	10,733	42,436	166	87,187	0	122	214,749
West Virginia.....	2	2	60	153	120	2	343	0	2	3,673
Wisconsin.....	112	1,084	240	36,171	3,633	58,726	241	98,530	6,495	210	369,645
Wyoming.....	17	25	22	1,024	450	169	22	1,613	0	18	17,757
TOTALS.....	2,185	834,434	5,186	\$1,299,409	\$618,161	\$973,012	5,248	\$2,860,582	\$389,978	4,805	\$8,965,894

Indian Territory, see Oklahoma.

SUMMARY IV.—CHANGES DURING THE YEAR.

STATES, ETC.	CHURCHES			MINISTERS										SABBATH SCHOOLS		BENEVOLENT CONTRIBUTIONS		HOME EXPENDITURES		
	New	Dropped	Gain	Members		Pastors					Died			Gain	Loss	Increase	Decrease	Increase	Decrease	
				Ordained	Installed or Reorganized	Died	Dismissed	Ordained, not Installed	Pastors Installed	Pastors Without Charge	Total									
Alabama (Conference)	2	6	41	0	0	0	0	0	0	0	0	0	0	0	0	433	\$497	\$780		
Alabama (Association)	0	0	30	0	0	0	0	0	0	0	0	0	0	0	0	188	128		\$395	
Alaska	0	0	15	0	0	0	0	0	0	0	0	0	0	0	0	77			\$23	1,364
Arizona	0	0	3	0	0	0	0	0	0	0	0	0	0	0	0	30	241	290		
Arkansas	0	0	0	0	0	0	0	0	0	0	0	0	0	0	0	67			160	1,051
California (Northern)	1	2	96	1	3	2	1	1	1	1	1	1	5	7	234	182,282				19,357
California (Southern)	6	3	572	1	0	0	0	0	0	0	0	0	0	0	1,337					40,438
Colorado	7	1	258	0	2	1	0	2	0	1	0	1	0	1	1,163	36,397	40,438			2,588
Connecticut	0	2	29	3	14	1	2	6	0	0	1	3	4	4	3,447	5,945				77,252
District of Columbia	0	0	92	0	0	0	0	0	0	0	0	0	1	1	103		3,271			
Florida	5	0	47	0	0	0	0	0	0	0	0	0	0	0	65		1,006	6,006		
Georgia (Conference)	4	2	144	1	0	0	0	0	0	0	0	0	0	0	603				983	7,060
Georgia (Convention)	1	0	68	0	0	0	0	0	0	0	0	0	0	0	112		101			7,653
Hawaii	1	0	452	0	0	0	0	0	0	0	0	0	0	0	285		31,438			1,249
Idaho	4	2	262	0	0	0	0	0	0	0	0	0	0	0	110		1,404			7,515
Illinois	4	2	603	1	6	3	0	13	0	3	4	7	7	7	1,113	17,586				113,223
Indiana	2	0	75	0	0	0	0	0	0	0	0	0	0	0	201		4,915			15,316
Iowa	4	0	363	0	0	0	0	0	0	0	0	0	0	0	1,113		17,586			15,316
Kansas	1	3	104	0	0	0	0	0	0	0	0	0	0	0	3,496				112,787	30,167
Kentucky	0	0	17	0	0	0	0	0	0	0	0	0	0	0	502		1,263			21,256
Louisiana	0	0	24	0	0	0	0	0	0	0	0	0	0	0	119				50	553
Maine	0	0	0	0	0	0	0	0	0	0	0	0	0	0	12		8			1,032
Maryland	1	1	348	0	5	2	0	2	1	1	4	6	6	6	297		1,395			21,393
Massachusetts	1	1	94	0	0	0	0	0	0	0	0	0	0	0	111		2,534			455
Michigan	2	3	631	8	35	4	17	6	0	4	16	20	20	20	4,071				170,847	78,015
Minnesota	4	14	389	0	1	1	0	5	0	1	1	1	2	2	2,729				35,638	15,629
Mississippi	4	2	130	0	1	0	3	0	1	1	1	2	2	2	306		62,082			13,694
Mississippi	1	1	26	0	0	0	0	0	0	0	0	0	0	0	38				201	652

SUMMARY V.—STATISTICAL SUMMARIES OF THE CONGREGATIONAL CHURCHES IN THE UNITED STATES, FOR THE YEARS 1857-1910.

Year	CHURCHES										MINISTERS								
	With Ministers					Vacant					In Pastoral Work			Not in Pastoral			Position not Reported	Total Ministers	In Foreign Lands
	Pastors by Council	Pastors Otherwise Inducted *	Supplies †	Total	Supp. by Inc., etc.	Not Supplied	Total	Condition not Reported	Total Churches	Pastors by Council	Pastors Otherwise	Supplies †	Total	Not in Pastoral					
1857	947	592	229	1,768	503	44	2,315	953	562	216	1,731	592	27	2,350			
1858	894	690	253	1,837	472	60	2,369	907	617	222	1,746	625	38	2,409			
1859	861	594	548	2,003	390	178	2,571	878	523	457	1,858	596	90	2,544			
1860	898	694	454	2,046	537	0	2,583	899	618	375	1,892	649	93	2,634			
1861	923	1,044	130	2,097	458	0	2,555	931	812	208	1,951	628	99	2,678			
1862	890	894	318	2,102	478	0	2,580	904	804	201	1,909	663	116	2,688			
1863	825	725	597	2,157	495	0	2,652	888	602	418	1,878	632	203	2,693			
1864	878	1,026	198	2,102	565	0	2,667	876	875	145	1,896	653	149	2,798			
1865	837	789	433	2,059	80	525	59	2,723	792	784	310	1,886	875	41	2,802			
1866	832	1,032	221	2,105	66	559	50	2,780	862	912	171	1,945	859	19	2,823	86			
1867	869	1,227	56	2,152	65	592	10	2,819	872	1,081	45	1,998	881	0	2,879	94			
1868	800	1,362	46	2,208	115	538	0	2,951	892	1,191	36	2,119	850	0	2,969	103			
1869	903	1,365	58	2,326	112	905	0	3,043	900	1,184	49	2,133	935	0	3,068	101			
1870	963	1,438	0	2,341	129	651	0	3,121	901	1,269	0	2,170	828	0	3,098	99			
1871	930	1,505	0	2,435	153	914	0	3,202	931	1,287	0	2,218	906	0	3,124	105			
1872	925	1,562	0	2,487	134	642	0	3,263	925	1,327	0	2,252	949	0	3,201	100			
1873	893	1,608	0	2,501	169	655	0	3,325	898	1,396	0	2,294	944	0	3,238	115			
1874	934	1,615	0	2,549	181	670	0	3,403	936	1,375	0	2,311	967	0	3,278	123			
1875	917	1,630	0	2,547	217	673	0	3,437	912	1,394	0	2,306	994	0	3,300	126			
1876	930	1,783	0	2,713	164	632	0	3,509	912	1,462	0	2,374	959	0	3,333	125			
1877	898	1,795	0	2,693	203	668	0	3,564	889	1,474	0	2,363	1,043	0	3,406	122			
1878	910	1,806	0	2,716	242	662	0	3,620	896	1,464	0	2,369	1,136	0	3,496	117			
1879	898	1,893	0	2,791	200	683	0	3,674	885	1,561	0	2,446	1,139	0	3,585	130			
1880	881	1,919	0	2,800	189	756	0	3,745	872	1,540	0	2,442	1,165	0	3,577	136			
1881	877	2,010	0	2,887	157	811	0	3,855	856	1,617	0	2,473	1,263	0	3,736	143			
1882	927	1,986	0	2,913	149	874	0	3,936	918	1,607	0	2,525	1,198	0	3,723	143			
1883	936	2,150	0	3,086	158	786	0	4,010	921	1,738	0	2,659	1,137	0	3,796	141			

1884	927	2,153	0	3,080	198	814	1,012	0	4,092	932	1,831	0	2,703	1,126	0	3,889	138
1885	929	2,184	0	3,143	165	862	1,027	0	4,170	954	1,910	0	2,864	1,179	0	4,043	152
1886	967	2,218	0	3,185	230	862	1,092	0	4,277	974	1,878	0	2,852	1,238	0	4,080	163
1887	886	1,980	354	3,220	211	973	1,184	0	4,404	884	1,729	249	2,862	1,422	0	4,284	172
1888	839	2,149	311	3,319	267	983	1,250	0	4,569	859	1,878	249	2,986	1,422	0	4,408	172
1889	834	2,296	230	3,360	296	1,033	1,329	0	4,680	839	1,878	187	3,065	1,575	0	4,640	175
1890	884	2,364	220	3,468	363	986	1,349	0	4,817	881	2,021	160	3,062	1,557	0	4,619	183
1891	844	2,458	306	3,608	372	1,005	1,377	0	4,985	830	2,141	211	3,292	1,721	0	4,919	175
1892	873	2,653	197	3,723	422	995	1,417	0	5,140	867	2,276	136	3,279	1,724	0	5,003	166
1893	872	2,877	153	3,902	387	947	1,334	0	5,236	867	2,375	117	3,359	1,779	0	5,138	173
1894	908	3,000	159	4,067	346	929	1,275	0	5,342	892	2,475	113	3,480	1,807	0	5,287	167
1895	921	3,075	190	4,186	379	917	1,296	0	5,482	901	2,562	125	3,588	1,759	0	5,347	172
1896	934	3,108	148	4,250	371	925	1,296	0	5,546	923	2,657	110	3,690	1,715	0	5,405	163
1897	917	3,215	151	4,283	379	952	1,331	0	5,614	914	2,672	103	3,689	1,884	0	5,475	162
1898	870	3,177	148	4,242	356	1,022	1,378	0	5,620	904	2,673	107	3,684	1,955	0	5,639	162
1899	870	3,229	129	4,228	365	1,011	1,376	0	5,604	890	2,710	85	3,653	1,959	0	5,614	162
1900	875	3,353	92	4,320	328	1,002	1,330	0	5,650	865	2,879	65	3,809	1,759	0	5,568	154

* Those under this head were reported prior to 1887 as "acting pastors." † The standing of those here reported, 1857-69, was not specified.

YEAR	CHURCHES						MINISTERS						In Foreign Lands
	Pastors Installed	Pastors Received or Recognized	Pastors (Otherwise)	Licentiate	Supplies	Vacant	Total	Pastors Installed	Pastors Received or Recognized	Pastors (Otherwise)	Supplying Churches	Total	
1901	876	3,433	207	1,92	1,045	5,753	850	2,383	70	3,903	1,814	5,717	160
1902	819	3,574	222	1,001	1,082	5,821	865	3,019	144	3,968	2,047	6,015	163
1903	829	3,575	226	1,106	1,140	5,900	826	3,017	115	3,958	2,113	6,071	176
1904	814	3,466	214	1,106	1,140	5,919	799	2,982	154	3,935	2,124	6,059	178
1905	827	3,418	246	1,140	1,140	5,931	815	3,012	182	4,009	1,924	5,933	178
1906	805	3,387	240	1,143	1,143	5,923	815	3,007	206	4,023	1,877	5,900	182
1907	774	3,202	269	1,143	1,143	5,977	756	2,997	187	4,069	1,807	5,866	571
1908	705	3,202	265	1,194	1,194	6,006	709	2,955	187	4,184	1,740	5,924	594
1909	664	3,331	302	1,145	1,145	5,991	683	2,920	140	4,022	1,966	5,988	589
1910	634	3,363	330	1,145	1,145	6,033	636	3,073	180	4,017	2,016	6,033	593

See Introduction.

SUMMARY V. — Continued.

YEAR	CHURCH MEMBERS			ADDITIONS THE YEAR PRECEDING				REMOVALS THE YEAR PRECEDING			
	Males	Females	Total	Absent	Confession	Letter	Total	Deaths	Dismissed	Revision	Total
1857			224,732		6,913	6,592	13,505	3,119	6,076	465	9,651
1858			235,369		12,812	7,950	21,582	3,303	6,859	440	10,602
1859	73,736	142,625	250,452	27,691	25,202	9,569	34,954	3,535	8,067	654	12,343
1860	79,893	156,871	233,765	29,048	7,486	7,335	14,821	3,611	6,965	619	11,225
1861	81,196	158,237	255,034	32,180	5,522	6,629	12,151	3,708	8,280	559	10,539
1862	80,738	161,490	257,191	33,266	6,196	6,433	12,629	3,908	5,376	616	9,900
1863	83,551	164,037	260,284	30,854	7,765	6,243	14,378	4,244	5,437	755	10,456
1864	86,571	171,145	262,649	34,068	9,032	6,777	15,809	4,900	5,739	622	11,261
1865	84,715	171,608	263,296	34,244	11,030	7,393	18,442	4,729	6,578	644	11,961
1866	85,781	174,333	267,453	32,981	11,249	8,563	19,994	4,380	8,366	614	13,360
1867	91,309	184,436	278,708	34,059	19,127	11,065	30,210	4,238	9,491	709	14,438
1868	97,090	193,636	291,042	34,915	16,432	11,814	28,246	4,310	10,479	860	15,648
1869	98,165	196,865	300,362	35,364	15,167	12,078	27,373	4,386	10,761	642	15,801
1870	101,901	200,927	306,518	36,590	13,501	11,636	25,137	4,440	10,090	626	15,180
1871	103,470	204,062	312,054	39,147	13,271	10,969	23,343	4,701	9,799	784	15,284
1872	105,804	207,614	318,916	41,787	13,945	10,746	25,394	4,785	10,232	729	15,766
1873	106,991	208,375	323,679	42,660	13,216	11,312	24,620	5,294	10,003	836	16,138
1874	108,194	211,918	330,391	44,352	15,279	11,961	27,330	5,120	10,450	863	16,433
1875	110,761	217,454	338,313	44,871	17,306	12,198	29,645	5,168	10,727	895	16,805
1876	116,240	227,419	350,658	45,033	20,844	12,400	33,294	5,503	10,468	1,076	17,047
1877	121,733	236,343	365,595	46,239	24,138	10,973	35,111	5,209	9,367	1,167	17,743
1878	125,102	234,531	375,654	48,613	20,498	11,237	31,735	5,096	10,442	1,357	16,895
1879	128,224	249,349	382,540	40,747	16,689	10,817	27,506	5,424	9,965	1,822	17,211
1880	128,431	249,908	384,332	52,942	12,230	10,519	22,749	5,563	9,831	2,115	17,509
1881	128,060	251,822	385,685	54,122	11,311	11,235	22,546	5,664	9,454	2,060	17,178
1882	126,271	252,227	387,619	51,800	13,539	12,356	25,895	6,201	10,034	2,097	18,332
1883	133,347	257,781	396,209	57,004	14,800	13,448	28,377	6,270	11,368	1,724	19,362
1884	133,504	266,522	401,549	56,899	17,923	13,809	32,055	6,148	11,919	2,187	20,285
1885	138,801	275,457	418,564	59,541	21,729	15,184	37,135	6,592	12,291	2,759	21,753
1886	147,229	280,365	436,379	60,820	27,166	15,951	43,185	6,481	13,300	2,482	22,270
1887	151,915	300,715	457,584	65,860	41,156	16,185	67,530	11,201	23,068	4,375	38,044
1888	159,500	316,108	475,608	66,462	25,994	19,042	75,036	7,206	16,543	3,663	37,417
1889	165,248	326,737	491,985	69,540	29,286	20,573	49,859	7,212	18,261	7,467	32,940

1896	170,536	336,296	506,832	694,601	27,592	20,190	47,782	7,477	18,043	6,126	31,649
1891	175,934	349,163	525,097	703,305	30,614	21,472	52,086	8,049	18,877	7,110	34,036
1892	181,810	360,915	512,725	730,632	31,582	22,994	54,576	8,432	18,822	8,072	35,317
1893	188,187	373,444	501,631	753,377	34,444	23,117	57,561	8,263	19,173	9,287	36,723
1894	195,846	387,693	583,539	768,000	38,853	24,063	62,946	7,940	19,482	9,625	37,047
1895	203,485	399,072	602,557	77,961	35,327	22,605	57,932	8,225	19,360	10,165	37,750
1896	207,808	407,387	615,195	80,485	32,147	22,493	54,640	8,108	19,572	12,811	40,494
1897	211,504	414,300	625,864	82,909	31,060	21,121	52,211	8,281	18,355	11,181	37,817
1898	212,193	416,011	628,234	83,148	25,189	19,303	44,492	7,912	17,128	12,142	37,182
1899	212,038	417,836	629,874	86,378	24,514	19,671	44,185	8,902	17,807	12,138	39,849
1900	212,020	421,329	633,349	89,002	27,101	21,501	48,602	8,916	18,843	12,762	40,321
1901	216,307	429,687	645,904	91,112	28,398	21,481	49,879	9,006	18,677	12,493	40,236
1902	218,647	434,202	652,849	94,775	29,195	22,432	51,627	8,504	19,594	13,456	41,554
1903	220,950	439,450	660,400	100,335	29,403	23,118	51,521	8,791	19,679	12,260	40,730
1904	225,432	446,442	673,721	100,829	30,193	23,005	53,108	9,243	19,203	13,623	42,069
1905	230,100	454,222	684,322	103,124	31,881	22,841	57,722	9,032	20,040	13,599	42,671
1906	234,819	461,904	696,725	107,114	32,890	23,653	56,543	8,924	20,359	13,354	42,637
1907	239,020	468,533	708,553	111,304	34,587	24,702	59,289	9,745	21,019	14,031	44,795
1908	245,230	473,965	719,195	111,322	35,100	24,692	59,792	9,259	20,634	14,688	44,581
1909	249,628	481,451	731,079	113,012	34,245	28,216	62,481	9,039	20,113	21,236	50,408
1910	251,697	483,866	735,593	113,713	30,582	27,107	57,689	9,404	20,653	23,518	53,205

See Introduction

1889	13,786	8,889	597,351	3,497	325,149	3,871	2,398,037	3,943	6,046,962
1890	12,555	9,882	613,719	4,217	341,043	4,042	2,270,161	4,094	6,091,221
1891	14,705	9,787	625,975	4,716	373,995	4,180	2,448,875	4,153	6,791,697
1892	14,040	10,357	644,782	4,380	364,350	4,351	2,651,892	4,304	7,146,092
1893	15,247	11,475	646,994	4,611	385,902	4,465	2,402,679	4,419	7,005,338
1894	17,705	12,560	677,935	4,698	405,821	4,519	2,190,111	4,579	7,035,307
1895	15,943	12,017	682,580	413,167	4,510	2,187,050	4,715	6,707,613
1896	14,881	11,655	687,275	4,825	417,485	4,837	2,129,456	4,758	6,871,128
1897	13,035	12,064	685,704	4,821	417,459	4,881	2,445,324	4,851	6,643,798
1898	11,292	11,491	682,613	4,501	419,434	4,854	1,892,919	4,458	6,725,911
1899	10,390	11,821	682,907	4,815	400,249	4,883	2,110,413	4,854	7,023,124
1900	11,518	11,837	671,743	5,088	440,538	4,954	2,201,161	4,988	7,497,330
1901	11,740	12,335	658,405	5,250	449,555	4,940	2,233,722	5,032	7,580,665
1902	11,909	12,466	660,305	5,315	467,357	4,955	2,130,379	5,050	7,921,023
1903	11,766	13,000	671,292	5,375	483,776	4,990	2,088,967	5,070	7,454,566
1904	12,329	15,062	671,550	5,390	507,371	4,918	2,165,904	5,072	8,383,567
1905	14,133	14,133	668,736	5,189	488,122	4,879	2,353,021	4,957	8,490,212
1906	13,082	14,278	665,041	5,240	511,219	4,910	2,446,256	4,842	8,594,129
1907	14,387	15,014	678,620	5,360	526,013	4,940	2,591,660	5,012	8,996,011
1908	14,178	16,251	692,809	5,365	511,512	5,008	2,559,251	4,994	8,392,707
1909	14,404	15,500	696,407	5,337	530,350	4,298	2,813,262	4,980	9,107,519
1910	12,369	15,499	664,973	5,450	534,717	5,218	\$2,860,582	4,805	\$8,965,894

See Introduction.

SUMMARY VI. — ANNUAL CHANGES, AS PUBLISHED 1859-1911, FOR THE YEARS 1858-1910.

COLLECTED	CHURCHES				Net Gain (or Loss) of Church Members	MINISTERS							IN SABBATH SCHOOLS		BENEVOLENT CONTRIBUTIONS		
	New	Dropped	Net Gain	Net Loss		Pastors			Ordained without Installation	Pastors by Council	Pastors Otherwise	Died Without Charge	Total	Net Gain	Net Loss	Net Increase	Net Decrease
						Ordained	Installed or Recognized	Died									
1858					10,637								12,288				
1859		14			10,651								21,169				
1860		12			3,313								13,839				
1861		25			1,269								3,355				
1862		72			2,137								4,682				
1863		16			3,093								7,074				
1864		55			2,365								19,461				
1865		111			617								4,714				
1866		54			4,157			14	104	51	14	49	13,591				
1867		121			11,255			8	135	38	8	53	27,596			\$103,782	
1868		201			12,334			2	122	32	2	34	25,334			87,568	
1869		144			9,320			8	155	54	8	49	17,297			57,508	
1870		124			6,156			10	130	40	10	57	4,963			31,459	
1871		141			5,336			6	125	48	6	45	7,472			196,258	
1872		128			6,862			11	121	52	11	56	2,163			155,059	
1873		144			4,763			11	20	130	10	13	8	1,454			92,057
1874		130			6,712			46	102	21	43	63	12,784			25,678	
1875		108			7,922			55	88	63	12	46	16,500			52,876	
1876		123			12,345			44	94	21	128	73	10	14,197			56,657
1877		118			14,937			39	72	23	115	57	11	31			66,548
1878		110			10,059			56	97	19	99	59	9	35			165,917
1879		106			6,886			57	82	16	95	50	9	7			146,810
1880		123			1,792			75	88	22	73	65	11	21			66,419
1881		167			1,353			35	78	21	72	73	10	11			194,835
1882		139			1,934			36	101	20	80	80	8	12			156,577
1883		182			8,627			61	94	31	111	67	10	21			1,254,933
1884		177			5,340			48	97	19	117	57	4	15			1,114,695

1885	158	80	78	17,015	60	100	21	115	58	11	10	57	78	30,213	176,310	
1886	197	90	107	17,815	51	91	27	86	73	13	14	61	88	13,512	418,275	23,025
1887	246	119	127	21,205	47	93	22	100	103	9	13	69	91	29,704	110,078	
1888	254	89	165	18,024	66	100	24	88	101	8	16	68	92	28,981	192,474	
1889	241	121	120	16,377	68	99	21	114	101	10	11	72	93	16,679	178,714	127,376
1890	224	96	128	14,847	78	106	28	95	117	9	19	66	91	16,459	203,017	
1891	242	74	168	18,265	93	102	20	87	110	7	13	66	86	12,311		
1892	246	91	155	17,628	68	101	15	75	121	1	14	76	91	18,807		249,213
1893	189	93	96	18,906	77	110	22	86	119	6	16	73	95	2,212		212,568
1894	216	110	106	21,908	76	106	24	68	158	8	16	71	95	30,941		3,081
1895	219	79	140	19,018	73	82	19	67	124	8	11	66	85	4,645		57,594
1896	175	111	64	12,638	71	89	29	80	112	6	23	93	122	4,995	1,871	315,868
1897	146	78	68	10,669	82	81	22	68	111	5	17	79	95		3,091	
1898	110	104	6	2,370	35	78	16	74	132	8	8	79	95	294		217,494
1899	106	122		1,640	32	89	23	84	105	13	10	74	97		10,032	77,263
1900	114	68	46	5,118	23	86	39	68	125	9	30	55	91		13,934	56,616
1901	146	103	43	10,356	1	105	39	61	135	4	34	58	96			48,205
1902	119	87	62	6,825	26	72	25	62	111	3	22	61	86	1,507		38,551
1903	163	81	82	7,612	40	76	25	68	115	9	16	71	96	9,671		79,937
1904	124	105	19	13,321	35	98	24	77	100	5	19	55	79		3,040	187,120
1905	122	110	12	10,601	39	83	32	99	104	9	23	64	96		2,814	93,232
1906	123	131		12,401	87	95	26	46	25	2	26	65	93			145,404
1907	159	102	59	11,830	115	103	34	53	100	7	27	69	103			232,432
1908	167	138	29	10,642	104	82	18	42	89	1	17	60	78			
1909	121	136		11,523	96	67	28	44	85	6	28	44	78			
1910	149	107	42	4,481	19	105	31	28	93	2	29	49	80		31,434	847,320

Students of this table should remember that 1887 was a transition year. The reports from different states covered periods from one to two years, to bring them down to the common date, Jan. 1, as ordered by the Council. For all New England, except Maine, two years are included, and the average for the whole country is twenty months. Hence the totals reported need to be reduced by two fifths for just comparison with other years. This would make the gain of members, 12,723; in Sunday schools, 17,822; and infant baptisms, 7,176.

See Introduction.

SUMMARIES BY GROUPS.

GROUPS	CHURCHES		MEMBERS		SUNDAY SCHOOLS		YOUNG PEOPLE'S SOCIETIES		BENEFICENCE		EXPENDITURES	
	Gain	Loss	Gain	Loss	Gain	Loss	Gain	Loss	Gain	Loss	Gain	Loss
NEW ENGLAND. [6.]												
Connecticut	2		29		3,447		1,441		\$3,271			\$77,252
Maine			348		267		265					21,393
Massachusetts	1		631		4,071		2,301		\$1,395		\$78,015	
New Hampshire	2			8	132		74		11,781		7,650	
Vermont	1			31	556		197		2,265			1,438
Rhode Island				35	1,357		654		5,147			10,915
Totals	1	5	1,008	74	9,830		74	4,858	\$1,395	\$193,306	\$85,665	\$110,998
Net		4	934				4,784			\$191,911		\$25,333
ATLANTIC. [11.]												
District of Columbia			92		103		116					
Florida	5		47		65		203		\$3,251		\$13,438	
Georgia	3		212		491		323				6,006	\$7
Maryland			94		111		121		2,534		455	
New Jersey	2		302		548		297				36,732	
New York	2		43		9,341		499					41,900
New York	5		136		658		457		66		961	
North Carolina				456	180		1,082		1,361			3,647
Pennsylvania												150
Porto Rico			4		170		20		22			
South Carolina			9		44		2		32		1,337	121
Virginia									110			
Totals	17	1	939	456	1,110	10,601	259	2,861	\$3,716	\$16,646	\$58,984	\$45,825
Net		16	483			9,491		2,602		\$12,930		\$13,159

Mississippi, East. [10.]

Alabama.....	4	11		621	14		\$625		\$885
Illinois.....	2	603		1,113		1,180	17,586		\$113,223
Indiana.....	2		201			148		\$4,915	15,316
Kentucky.....			75	119		5		50	553
Michigan.....	10		389	2,729		810		35,638	15,629
Mississippi.....	1		26	38	268			201	652
Ohio.....	2		503	1,371		633		14,551	20,917
Tennessee.....	1	51		112		247			251
West Virginia.....			3				412		652
Wisconsin.....			154	2,211		732	46,598		20,393
Totals.....	2	665	1,167	8,411	312	3,755	\$65,314	\$55,355	\$22,906
Net.....			502	8,181		3,443	\$9,959		\$142,462

Mississippi, West. [15.]

Arkansas.....				67		65		\$160	\$1,051
Colorado.....				1,163		46			2,588
Iowa.....	1	258		3,496		623		\$5,945	\$30,107
Kansas.....	2	104				361	1,263		21,256
Louisiana.....			24	12		127	8	1,032	
Minnesota.....	2		130	306		1,267	62,082		13,694
Missouri.....	1		20	972		405	37,454		17,829
Montana.....	21	322		50		30	5		16,077
Nebraska.....			285	52		519	364		11,332
New Mexico.....	1		97			17		51	1,308
North Dakota.....	8	552				150		697	
Oklahoma.....	3	11		33		1	1,083		1,016
South Dakota.....	1	89		379		101	1,714		33,258
Texas.....	1	24			83			2,994	
Wyoming.....	4	124				99	341		1,096
Totals.....	15	1,817	556	6,180	83	3,820	\$110,259	\$116,692	\$66,227
Net.....				4,393		3,737		\$6,433	\$28,803

SUMMARIES BY GROUPS. — Concluded.

Groups	CHURCHES		MEMBERS		SUNDAY SCHOOLS		YOUNG PEOPLE'S SOCIETIES		BENEFICENCE		EXPENDITURES	
	Gain	Loss	Gain	Loss	Gain	Loss	Gain	Loss	Gain	Loss	Gain	Loss
PACIFIC. [10.]												
Alaska.....				15	77		1			\$23		\$1,361
Arizona.....			3		30		17		\$341		\$290	
California (Northern).....		1	96			234	81		182,282		40,938	19,957
California (Southern).....	3		572		1,337		8		36,397			
Hawaii.....	1		452		285		177		31,938			1,249
Idaho.....	4		262			110	3		1,404		7,515	
Nevada.....			20		10		8			209		5,980
Oregon.....		1	203		291		62			6,138		7,185
Utah.....			19			75	83			1,094		1,527
Washington.....	3		666			1,150	111		3,767		15,963	
Totals.....	11	2	2,293	15	2,030	1,569	185	366	\$256,099	\$7,464	\$71,891	\$30,077
Net.....		9	2,278		461		181		\$248,635		\$41,814	
Grand Totals.....	76	34	6,752	2,298	5,400	36,894	913	15,660	\$436,783	\$389,463	\$305,673	\$447,298
Net.....	42		4,484			31,434		14,747	\$47,320			\$141,625

SUMMARY.

CHURCHES	MEMBERS	SUNDAY SCHOOLS	YOUNG PEOPLE'S SOC.	BENEFICENCE	EXPENDITURES
[19] 149	[19] 6,802	[20] 5,400	[10] 913	[26] \$436,783	[24] \$305,673
[15] 107	[15] 2,318	[31] 36,894	[40] 15,660	[26] 389,463	[28] 447,298
Net gain, 42	Net gain, 4,484	Net loss, 31,434	Net loss, 14,747	Net increase, \$47,320	Net decrease, \$141,625

Number of states gaining.
Number of states losing.

"IN OTHER TONGUES."

STATES	Armenian	Bohemian	Chinese	Danish	Dan., Norwegian	Finnish	French	German	Indian	Italian	Japanese	Hawaiian	Mexican	Norwegian	Portuguese	Slavonic	Swedish	Scandinavian	Welsh	Total	
California, Northern	2	2						2			3									9	
Colorado								15												15	
Connecticut			2			1	1	1		4						20				28	
Hawaii			6								16	2			2					26	
Idaho								2									1			3	
Illinois		1		2			9										2		2	16	
Indiana								1										1		2	
Iowa		1						3								1	1	1		7	
Kansas								6												8	
Maine																			1	1	
Massachusetts	2				2	4	2	2	1				1			12	3			27	
Minnesota		1														1	10	2		14	
Missouri		1						2								2			2	7	
Montana								3									1			4	
Nebraska							26	2								2		1		31	
New Jersey														1		5				6	
New Hampshire					1															1	
New York	1		1	1					1							6		2		12	
New Mexico												1								1	
North Dakota							29											1		30	
Ohio		4		1	1											2			28	36	
Pennsylvania															4	8		5		17	
Rhode Island	1																4			5	
South Dakota							38	14												52	
Texas													1							1	
Vermont																3		2		5	
Washington				1			17			1						3				22	
Wisconsin							2									4		6		12	
TOTALS	6	8	8	3	4	5	5	15	16	6	20	2	2	2	2	5	8	6	9	51	398

SALARIES, PROPERTY, FUNDS AND DEBTS, 1910.

	SALARY		VALUE OF PROPERTY		INVESTED FUNDS		DEBT		Churches receiving Missionary Aid
	No. of Churches	Amount	No. of Churches	Amount	No. of Churches	Amount	No. of Churches	Amount	
Alabama (Association).	15	\$4,451	\$297	\$63,700	1	\$900	4	\$1,087	11
Alabama (Convention).	55	6,273	209	55,995			3	6,600	78
Alaska.	2	2,800	1,400	16,500				1,800	1
Arizona.	8	8,420	1,052	38,250			12	2,500	4
Arkansas.	2	1,300	650	5,200					1
California (Northern).	92	92,873	1,009	1,672,978	4	13,600	39	92,362	47
California (Southern).	90	101,827	1,131	1,138,865	3	3,825	29	54,076	32
Colorado.	76	76,561	1,007	741,629		16,098		67,264	36
Connecticut.	317	368,357	1,152	7,938,465	255	2,358,357	76	177,492	50
District of Columbia.	6	14,580	2,407	475,000	1	1,000	4	48,295	5
Florida.	28	18,685	667	229,150	3	4,400	8	8,100	24
Georgia (Conference).	35	9,015	257	140,800	1	75	6	5,250	29
Georgia (Convention).	20	6,366	318	96,158	2	1,050	3	297	13
Hawaii.	78	45,997	589	562,063	8	26,212	7	1,728	46
Idaho.	21	19,280	918	80,375	21	143	21	6,030	10
Illinois.	304	338,260	1,112	4,800,273	43	192,852	83	257,144	43
Indiana.	30	32,400	1,080	489,300	2	6,200	12	12,349	29
Iowa.	255	211,765	900	2,755,276	17	32,541	61	82,419	81
Kansas.	124	99,228	968	966,778	4	5,905	30	45,199	74
Kentucky.	5	2,850	570	29,100			1	4,300	2
Louisiana.	28	16,202	578	89,600			8	2,263	13
Maine.	200	159,232	791	2,183,800	117	423,250	38	64,789	7
Maryland.	4	6,440	1,600	153,000	4	31,600	4	9,360	3
Massachusetts.	586	746,331	1,273	17,327,210	386	2,406,978	140	500,692	236
Michigan.	256	186,740	729	2,854,853	28	102,781	67	64,624	78
Minnesota.	152	143,133	942	1,980,891	17	18,684	47	85,197	57
Mississippi.	3	929	309	17,900			2	425	5

STATES, ETC.

Missouri.....	44	65,500	1,490	67	1,399,028	4	8,186	30	75,219	39	9
Montana.....	31	27,816	898	31	218,900	1	1,400	16	18,635	26	26
Nebraska.....	171	125,564	735	181	1,095,440	2	442	26	27,715	53	47
Nevada.....	1	1,800	1,800	1	2,700			1	940		
New Hampshire.....	181	150,065	900	182	2,127,890	155	836,069	20	16,465	18	57
New Jersey.....	38	60,110	1,582	41	1,527,300	40	30,100	40	124,225	24	8
New Mexico.....	3	2,920	973	5	22,950				1,000	4	2
New York.....	223	213,934	1,087	248	5,928,800	92	239,023	61	452,213	70	26
North Carolina (Conference).....	34	4,382	120	32	34,900			9	605		
North Carolina (Association).....	4	105	26	5	13,800						
North Dakota.....	141	75,504	536	144	523,088	1	425	40	36,811	76	25
Ohio.....	183	205,735	1,124	245	3,695,619	18	259,003	65	241,602	112	32
Oklahoma.....	54	31,537	584	54	155,490	1	200	19	9,945	19	36
Oregon.....	46	38,809	843	55	494,100	6	14,115	20	26,077	30	14
Pennsylvania.....	84	67,788	807	103	1,410,196	16	48,104	52	180,654	48	25
Porto Rico.....				2	7,429						
Rhode Island.....	34	41,886	1,231	40	1,276,502	19	197,692	11	38,790	21	6
South Carolina.....	6	2,615	435	6	36,360	1	575	3	2,425	5	1
South Dakota.....	112	85,883	605	153	761,670	3	1,800	36	49,128	84	
Tennessee.....	8	10,730	1,341	11	79,800					17	9
Texas.....	29	21,638	746	26	219,000			8	18,650	22	13
Utah.....	7	11,180	1,454	9	152,000			5	327	1	
Vermont.....	186	135,383	728	211	2,111,850	139	490,441	33	19,498	43	27
Virginia.....	4	3,300	825	4	22,500			4	910	2	3
Washington.....	139	127,743	919	140	1,174,625	14	38,321	45	88,733	79	72
West Virginia.....	2	2,100	1,050	2	58,500						
Wisconsin.....	242	172,469	713	238	2,136,868	24	44,319	65	82,819	47	87
Wyoming.....	18	15,940	855	17	91,710			4	3,720	10	19
TOTALS.....	4,847	\$4,452,821	\$836	5,196	\$73,702,064	1,483	\$7,856,506	1,314	\$3,178,748	1,850	1,188

TABLE SHOWING ADMISSIONS TO CHURCH MEMBERSHIP.

STATES	No. of Churches which received 10 or less	No. of Churches which received from 11 to 25	No. of Churches which received from 26 to 50	No. of Churches which received over 50	No. of Churches which received No Members	No. of Churches giving No Report	Total
Alabama (Conference).....	14	2	0	0	4	0	20
Alabama (Convention).....	34	6	0	0	32	7	79
Alaska.....	0	2	0	0	0	2	4
Arizona.....	4	1	0	0	0	3	8
Arkansas.....	2	0	0	0	0	1	3
California (Northern).....	44	18	0	3	29	39	133
California (Southern).....	55	20	8	4	10	6	103
Colorado.....	32	18	8	0	11	23	92
Connecticut.....	130	62	6	1	122	0	331
District of Columbia.....	2	0	2	1	0	1	6
Florida.....	12	2	0	0	25	15	54
Georgia (Conference).....	20	2	1	0	16	27	66
Georgia (Convention).....	14	0	1	0	4	8	27
Hawaii.....	50	10	3	2	0	37	102
Idaho.....	9	5	1	0	8	11	34
Illinois.....	142	67	17	4	93	33	356
Indiana.....	17	3	2	0	9	11	42
Iowa.....	122	45	13	4	99	14	297
Kansas.....	73	17	3	0	38	34	165
Kentucky.....	4	0	0	0	4	4	12
Louisiana.....	17	1	0	0	9	2	29
Maine.....	88	22	9	2	125	19	265
Maryland.....	1	2	0	1	0	1	5
Massachusetts.....	289	94	27	11	169	9	599
Michigan.....	115	33	6	0	135	31	320
Minnesota.....	79	17	5	0	66	58	225
Mississippi.....	5	0	0	0	0	0	5
Missouri.....	22	17	3	1	25	5	73
Montana.....	14	5	1	0	3	35	58
Nebraska.....	81	23	8	3	82	6	203
Nevada.....	1	0	0	0	0	0	1
New Hampshire.....	72	34	2	0	76	0	184
New Jersey.....	28	3	5	0	6	5	47
New Mexico.....	2	0	0	0	2	1	5
New York.....	127	34	6	4	80	49	300
North Carolina (Conference).....	21	1	0	0	14	19	55
North Carolina (Association).....	2	3	0	0	0	1	6
North Dakota.....	79	12	4	1	3	114	213
Ohio.....	100	36	13	2	87	7	245
Oklahoma.....	26	12	1	0	16	6	61
Oregon.....	21	10	2	0	21	5	59
Pennsylvania.....	47	11	3	2	47	4	114
Porto Rico.....	9	9
Rhode Island.....	22	8	0	0	11	2	43
South Carolina.....	6	0	0	0	0	6	12
South Dakota.....	73	13	4	1	82	27	200
Tennessee.....	7	3	0	0	9	10	29
Texas.....	14	4	2	0	0	13	33
Utah.....	4	1	1	0	4	0	10
Vermont.....	88	18	1	0	94	13	211
Virginia.....	3	0	0	0	1	0	4
Washington.....	74	18	7	3	49	30	181
West Virginia.....	1	0	0	0	1	0	2
Wisconsin.....	101	32	5	1	118	10	267
Wyoming.....	14	4	0	0	4	1	23
TOTALS.....	2,424	751	180	51	1,843	784	6,033

TABLE SHOWING MEMBERSHIP IN THE CHURCHES.

STATES	Less than 10	10 to 24	25 to 49	50 to 99	100 to 149	150 to 249	250 to 499	500 to 749	750 to 1,000	Over 1,000	Churches Not Reporting	Total
Alabama (Conference).....	0	2	7	6	0	5	0	0	0	0	0	20
Alabama (Convention).....	3	17	31	20	7	0	0	0	0	0	0	79
Alaska.....	0	2	1	0	0	0	1	0	0	0	0	4
Arizona.....	0	3	2	2	1	0	0	0	0	0	0	8
Arkansas.....	0	0	0	1	2	0	0	0	0	0	0	3
California (Northern).....	14	19	30	28	16	18	3	4	0	1	0	133
California (Southern).....	6	10	28	27	6	11	8	4	0	1	2	103
Colorado.....	1	11	17	30	7	11	11	1	0	0	3	92
Connecticut.....	1	11	41	86	46	59	58	16	10	3	0	331
District of Columbia.....	0	0	0	0	0	0	4	0	0	2	0	6
Florida.....	3	17	17	5	3	3	1	0	0	0	5	54
Georgia (Conference).....	3	16	19	14	9	3	1	0	0	0	1	66
Georgia (Convention).....	0	4	10	7	3	0	1	1	0	0	1	27
Hawaii.....	1	44	37	30	11	4	2	0	1	1	1	102
Idaho.....	4	7	12	5	3	1	1	0	0	0	1	31
Illinois.....	0	15	44	100	64	67	48	7	3	3	5	356
Indiana.....	1	6	7	12	4	9	2	1	0	0	0	42
Iowa.....	8	26	51	78	37	54	31	4	2	0	6	297
Kansas.....	4	20	30	51	27	16	7	3	0	0	7	165
Kentucky.....	3	2	2	2	0	3	0	0	0	0	0	12
Louisiana.....	0	6	8	12	2	1	0	0	0	0	0	29
Maine.....	7	42	76	69	24	19	18	1	0	0	9	263
Maryland.....	0	0	0	0	1	2	1	0	0	0	1	5
Massachusetts.....	2	12	84	132	101	107	100	43	11	5	2	599
Michigan.....	14	47	87	73	36	29	19	10	1	0	4	320
Minnesota.....	18	37	47	47	27	22	12	6	0	1	8	225
Mississippi.....	0	2	0	3	0	0	0	0	0	0	0	5
Missouri.....	0	7	14	16	13	11	9	1	2	0	0	73
Montana.....	5	18	14	6	2	2	1	0	0	0	10	58
Nebraska.....	11	29	48	53	28	19	13	1	0	0	1	203
Nevada.....	0	0	0	0	0	0	0	0	0	0	0	1
New Hampshire.....	4	16	41	61	28	18	14	0	1	0	1	184
New Jersey.....	0	2	12	7	7	2	10	2	0	2	3	47
New Mexico.....	1	2	1	0	1	0	0	0	0	0	0	5
New York.....	0	17	50	77	39	59	39	10	2	6	1	300
North Carolina (Conference).....	2	18	13	16	1	2	0	0	0	0	3	55
North Carolina (Association).....	0	4	1	1	0	0	0	0	0	0	0	6
North Dakota.....	26	89	64	25	4	2	2	0	0	0	1	213
Ohio.....	6	19	30	58	14	40	35	6	2	5	0	245
Oklahoma.....	1	15	21	15	8	0	0	1	0	0	0	61
Oregon.....	6	13	15	12	1	7	4	0	1	0	0	59
Pennsylvania.....	5	10	19	33	14	14	13	3	0	0	3	114
Porto Rico.....	1	3	0	3	2	0	0	0	0	0	0	9
Rhode Island.....	0	0	3	13	6	8	9	1	3	0	0	43
South Carolina.....	0	8	1	2	0	1	0	0	0	0	0	12
South Dakota.....	8	58	50	35	15	9	3	0	0	0	22	200
Tennessee.....	2	9	6	4	2	3	2	0	0	0	1	29
Texas.....	0	11	9	7	2	3	1	0	0	0	0	33
Utah.....	1	3	0	2	1	1	1	1	0	0	0	10
Vermont.....	1	16	52	74	24	32	12	2	1	0	0	214
Virginia.....	0	0	0	3	1	0	0	0	0	0	0	4
Washington.....	20	46	43	40	12	6	8	2	1	1	2	181
West Virginia.....	0	0	0	1	0	1	0	0	0	0	0	2
Wisconsin.....	7	56	60	54	28	34	21	2	3	0	2	267
Wyoming.....	2	8	5	5	2	0	1	0	0	0	0	23
TOTALS.....	202	825	1,260	1,463	722	719	527	133	44	31	107	6,033

SALARIES BY CHURCHES.

STATES											Churches not Reporting	Total
	\$500 or less	\$501 to \$750	\$751 to \$1,000	\$1,000 to \$1,500	\$1,501 to \$2,000	\$2,001 to \$2,500	\$2,501 to \$3,000	\$3,001 to \$4,000	Over \$4,000			
Alabama (Conference)	52	2	0	0	1	0	0	0	0	24	79	
Alabama (Association)	11	3	1	0	0	0	0	0	0	5	20	
Alaska	0	0	1	0	1	0	0	0	0	2	4	
Arizona	1	0	5	1	1	0	0	0	0	0	8	
Arkansas	0	2	0	0	0	0	0	0	0	1	3	
California (Northern)	19	19	25	22	5	2	1	0	0	40	133	
California (Southern)	14	11	23	30	6	1	3	1	1	13	103	
Colorado	10	15	23	19	6	1	1	1	0	16	92	
Connecticut	36	69	95	63	27	6	12	4	6	13	331	
District of Columbia	0	0	0	3	1	0	0	1	1	0	6	
Florida	11	8	5	3	0	1	0	0	0	26	54	
Georgia (Conference)	31	1	1	1	0	1	0	0	0	31	66	
Georgia (Convention)	14	4	1	1	0	0	0	0	0	7	27	
Hawaii	51	14	1	9	2	0	0	0	1	24	102	
Idaho	5	1	9	5	0	1	0	0	0	13	34	
Illinois	47	54	93	61	22	12	5	7	3	52	356	
Indiana	3	5	8	9	5	0	0	0	0	12	42	
Iowa	58	57	74	48	11	5	2	0	0	42	297	
Kansas	36	24	36	22	2	4	0	0	0	41	165	
Kentucky	3	0	1	1	0	0	0	0	0	7	12	
Louisiana	10	6	10	2	0	0	0	0	0	1	29	
Maine	68	42	58	16	13	1	2	2	0	63	265	
Maryland	0	1	2	0	0	0	1	0	0	1	5	
Massachusetts	49	110	175	109	54	37	22	15	10	18	599	
Michigan	102	58	47	30	8	3	1	2	2	67	320	
Minnesota	54	21	37	21	9	4	2	2	2	73	225	
Mississippi	2	1	0	0	0	0	0	0	0	2	5	
Missouri	4	9	11	12	5	2	1	1	1	27	73	
Montana	6	6	10	6	2	1	0	0	0	27	58	
Nebraska	50	54	44	16	4	0	2	1	0	32	203	
Nevada	0	0	0	0	1	0	0	0	0	0	1	
New Hampshire	36	76	38	17	7	3	2	2	0	3	184	
New Jersey	1	9	9	8	3	3	1	3	1	9	47	
New Mexico	1	0	1	1	0	0	0	0	0	2	5	
New York	51	53	47	38	14	10	2	3	7	75	300	
North Carolina (Conference)	33	2	0	0	0	0	0	0	0	20	55	
North Carolina (Association)	4	0	0	0	0	0	0	0	0	2	6	
North Dakota	78	24	30	8	1	0	0	0	0	72	213	
Ohio	64	43	35	44	11	7	5	2	2	32	245	
Oklahoma	26	14	6	7	0	1	0	0	0	7	61	
Oregon	18	5	9	11	2	0	0	0	1	13	59	
Pennsylvania	21	24	23	10	5	0	1	0	0	30	114	
Porto Rico										9	9	
Rhode Island	2	6	9	10	2	3	1	1	0	9	43	
South Carolina	3	2	1	0	0	0	0	0	0	6	12	
South Dakota	66	24	34	16	1	0	0	0	0	59	200	
Tennessee	1	3	3	0	0	0	1	0	0	21	29	
Texas	12	5	5	3	2	2	0	0	0	4	33	
Utah	1	0	1	3	1	0	0	0	1	3	10	
Vermont	60	61	40	13	6	5	0	0	0	29	214	
Virginia	0	2	1	1	0	0	0	0	0	0	4	
Washington	34	25	46	20	9	2	0	2	1	42	181	
West Virginia	0	1	0	1	0	0	0	0	0	0	2	
Wisconsin	112	27	52	32	11	4	1	2	0	26	267	
Wyoming	4	0	9	4	1	0	0	0	0	5	23	
TOTAL	1,375	1,003	1,195	757	262	122	68	53	40	1,158	6,033	

COMPARISONS.

Comparisons between the figures reported last year and this year:		
Number of Churches, January 1, 1910, as printed		5,991
Churches added to the list	119	
Churches dropped from the list	107	
	<hr/>	
Net gain		42
	<hr/>	
Total number of churches		6,033
Total A. B. C. F. M. churches		568
	<hr/>	
Grand total		6,601
	<hr/>	
Number of Church Members, January 1, 1910, as printed		731,079
Gain in 19 states	6,802	
Loss in 13 states	2,318	
	<hr/>	
Net		4,484
	<hr/>	
Total membership		735,563
Members of foreign mission churches		73,114
	<hr/>	
Grand total		808,677
	<hr/>	
Number in Sabbath Schools, January 1, 1910, as printed		696,407
Gain in 20 states	5,460	
Loss in 31 states	36,894	
	<hr/>	
Net decrease		31,434
	<hr/>	
Total		661,973
Number in independent schools		47,608
	<hr/>	
Grand total		712,581
	<hr/>	
Number of Members in Young People's Societies, January 1, 1910, as printed		147,265
Gain in 10 states	913	
Loss in 40 states	15,660	
	<hr/>	
Net loss		14,747
	<hr/>	
Total number		132,518
	<hr/>	
Benevolent Contributions, for year ending January 1, 1910, as printed		\$2,813,262
Increase in 26 states	136,783	
Decrease in 26 states	389,463	
	<hr/>	
Net increase		17,320
	<hr/>	
Total amount		\$2,860,582
	<hr/>	
Home Expenditures, for year ending January 1, 1910, as printed		\$9,107,519
Increase in 24 states	\$305,673	
Decrease in 28 states	147,298	
	<hr/>	
Net decrease		141,625
	<hr/>	
Total amount		\$8,965,894
	<hr/>	

32. New Jersey					2,039.67	1	210.00
33. New Mexico					11.00	2	210.00
34. New York					3,419.14	17	2,286.25
35. North Carolina	1878	With National Council.	10,000.00		27.18	3	513.50
36. North Dakota					125.94		
37. Ohio		With National Council.			1,451.78	15	2,592.50
38. Oklahoma					46.25	1	60.00
39. Oregon					288.23	3	510.00
40. Pennsylvania					419.57	5	936.50
41. Rhode Island	1869	Herbert J. Wells, Providence.	21,928.70	29.80	270.57		
42. South Carolina							
43. South Dakota							
44. Tennessee							
45. Texas							
46. Utah							
47. Vermont	1857	Charles S. Adams, St. Johnsbury.	24,000.00	240.32	850.98		
48. Virginia							
49. Washington							
50. West Virginia							
51. Wisconsin	1882	Rev. Henry A. Miner, Madison.	1,550.00	2,327.56	881.98		
52. Wyoming							
53. Canada							
54. India							
55. England							
			\$337,235.30	\$19,430.77	\$33,776.49	151	\$21,352.75

* Including Legacies, Conditional and Individual Gifts.

THE NATIONAL AND STATE ORGANIZATIONS OF THE CHURCHES.

THE NATIONAL COUNCIL OF THE CONGREGATIONAL CHURCHES
OF THE UNITED STATES. — Organized Oberlin, Ohio, Nov. 17, 1871.

Officers for the Session of 1910-1913. — *Moderator*, Rev. Nehemiah Boynton, Brooklyn, N. Y.; *assistant moderators*, Pres. Charles S. Nash, California; Rev. Arthur H. Smith, China; *secretary*, Rev. Asher Anderson, Massachusetts; *registrar and treasurer*, Rev. Joel S. Ives, Connecticut; *assistant registrars*, Rev. Leon H. Schnacke, Kansas; Rev. George T. MacCollum, Illinois.

The next session of the National Council will be held in Kansas City, Mo., October, 1913.

Officers for 1910-1913. — The moderators hold office until their successors are chosen; and the presiding moderator appoints a committee of nominations at the opening of the next session. The following officers and committees were elected for the next three years:

Secretary, Rev. Asher Anderson, of Massachusetts; *registrar and treasurer*, Rev. Joel S. Ives, of Connecticut; *auditor*, David N. Camp, of Connecticut.

COMMITTEES OF SESSION.

Nominations. — Rev. James A. Adams, Illinois; Rev. Charles E. Jefferson, New York; Rev. James P. Hoyt, Florida; Rev. Herbert A. Jump, Connecticut; William H. Lewis, Washington.

Business. — Rev. Frank Newhall White, Illinois; Rev. William Horace Day, California; Rev. Harry P. Dewey, Minnesota; Rev. Henry H. Kelsey, Ohio.

Finance. — Alfred Coit, Connecticut; Levi A. Fuller, New Hampshire; Guilford Dudley, New York.

Credentials. — Rev. Thomas Chalmers, New Hampshire; Lewis P. Haight, Michigan; Rev. Francis J. Van Horn, Washington.

Apportionment Plan. — Samuel T. Johnson, Minnesota; Rev. Clarence F. Swift, Massachusetts; Roger Leavitt, Iowa; Lewis P. Haight, Michigan; Rev. Charles C. Merrill, Massachusetts; Rev. Lewis T. Reed, New York; Prof. Louis F. Anderson, Washington; George S. Talcott, Connecticut; Prof. Arthur L. Gillett, Connecticut; George M. Vial, Illinois; Rev. Edwin R. Smith, New Hampshire.

Incorporation (Special). — Hon. Simeon E. Baldwin, Connecticut; Charles E. Mitchell, Connecticut; Rev. Asher Anderson, Massachusetts.

Ministerial and Religious Education. — Rev. James G. Merrill, Massachusetts; Rev. William H. Warren, Michigan; Rev. William F. Stearns, Connecticut.

Twenty-Five, Commission of. — Rev. Henry A. Stimson, New York; Rev. John P. Sanderson, Michigan; Pres. Ozora S. Davis, Illinois; Pres. S. B. L. Penrose, Washington; Prof. E. Lyman Hood, Georgia; Edward H. Pitkin, Illinois; Pres. George A. Gates, Tennessee; Henry M. Beardsley, Missouri; Rev. William R. Campbell, Massachusetts; Rev. Frederick H. Page, Massachusetts; Rev. William Hayes Ward, New York; Rev. Charles S. Mills, Missouri; John M. Whitehead, Wisconsin; Rev. William E. Barton, Illinois; Rev. John B. Gonzales, Texas; Rev. G. Glenn Atkins, Rhode Island; William W. Mills, Ohio; David P. Jones, Minnesota; Pres. Charles Sumner Nash, California; Pres. Frank K. Sanders, Kansas; Rev. Samuel H. Woodrow, District of Columbia; Rev. Edgar L. Heernance, Minnesota; Rev. Rockwell Harmon Potter, Connecticut; Rev. Calvin M. Clark, Maine; Rev. Albert E. Dunning, Massachusetts.

COMMITTEES AD INTERIM.

Provisional. — Frank Gaylord Cook, Massachusetts; Rev. Nehemiah Boynton, New York; Rev. Elmer W. Butler, Florida; Rev. Harry P. Dewey, Minnesota; Rev. Samuel I. Hanford, Nebraska; Rev. Alexander Lewis, Missouri; Galen C. Moses, Maine; Pres. Henry E. Thayer, Kansas; Rev. N. McGee Waters, New York; Rev. Asher Anderson, Massachusetts; Rev. Joel S. Ives, Connecticut.

Publishing. — Thomas Todd, Massachusetts; Rev. Howard A. Bridgman, Massachusetts; Phineas Hubbard, Massachusetts; Rev. Asher Anderson, Massachusetts; Rev. Joel S. Ives, Connecticut.

Apportionment Commission. — Samuel T. Johnson, Minnesota; Roger Leavitt, Iowa; Frederick M. Wilcox, California; A. W. Farlinger, Georgia; Rev. Charles C. Merrill, Massachusetts; Theodore M. Bates, Ohio; National Council, Rev. Asher Anderson, Massachusetts; American Board, Samuel B. Capen, Massachusetts; Woman's Board of Missions, Miss Sarah Louise Day, Massachusetts; Woman's Board of the Interior, Miss Flora Stair, Illinois; Woman's Board for the Pacific, Mrs. Harry R. Miles, California; Woman's Home Missionary Federation, Mrs. B. W. Firman, Illinois; Congregational Education Society, Rev. Frederick H. Page, Massachusetts; Congregational Church Building Society, Rev. William Hayes Ward, New York; Congregational Home Missionary Society, Rev. Hubert C. Herring, New York; American Missionary Association, Charles A. Hull, New York; Congregational Sunday-School and Publishing Society, Rev. Clarence F. Swift, Massachusetts; Congregational Board of Ministerial Relief, Lucien C. Warner, New York; Congregational Brotherhood, Mr. Frederick H. Brooks, Vermont.

Calvin Centenary. — Prof. Williston Walker, Connecticut; Prof. Arthur C. McGiffert, New York; Rev. Ambrose W. Vernon, Massachusetts.

Church Unity. — Rev. Newman Smyth, Connecticut; Rev. Raymond Calkins, Maine; Rev. Samuel H. Woodrow, District of Columbia; C. A. Gower, Michigan; Elliot S. Miller, Iowa.

Charities and Corrections. — Rev. Washington Gladden, Ohio; Rev. Daniel W. Waldron, Massachusetts; Daniel R. Howe, Connecticut; Rev. Albert E. Ricker, Pennsylvania; Rev. William G. Pudefoot, Indiana.

Congregational Brotherhood. — Rev. Nehemiah Boynton, New York; Rev. Asher Anderson, Massachusetts; David P. Jones, Minnesota; George E. Keith, Massachusetts; Lewis A. Crossett, Massachusetts.

Church Property. — Rev. Irving W. Metcalf, Ohio; Rev. Hubert C. Herring, New York; Rev. Charles H. Richards, New York; Hon. Simeon E. Baldwin, Connecticut; Frederick Fosdick, Massachusetts; Rev. Asher Anderson, Massachusetts.

Comity, Federation, and Unity. — Rev. William Hayes Ward, New York; Rev. E. B. Sanford, New York; Rev. Jean F. Loba, California; Rev. John H. Lucas, Pennsylvania; Rev. Burton W. Lockhart, New Hampshire; Rev. Jay T. Stoecking, Massachusetts; Rev. Francis J. Van Horn, Washington; Rev. Frank E. Jenkins, Georgia; Rev. Homer W. Carter, Wisconsin; Rev. John H. Bradshaw, Ohio; Rev. Joseph H. Chandler, Illinois; Rev. Charles M. Sheldon, Kansas; Frank D. Taylor, Michigan; Edward M. Bassett, New York; Pres. Alfred T. Perry, Ohio.

Corporation; Members of. — Rev. Nehemiah Boynton, New York; Rev. Asher Anderson, Massachusetts; Thomas C. MacMillan, Illinois; J. R. Libby, Maine; Charles W. Osgood, Vermont; Dr. George W. Brush, New York; John H. Bates, Massachusetts; H. Edward Thurston, Rhode Island; Hon. Simeon E. Baldwin, John H. Perry, Frederick C. Platt, Alfred Coit, Edwin H. Baker, William H. Catlin, Epaphroditus Peck, William B. Cogswell, William M. Parsons, Connecticut.

Evangelism. — Rev. George L. Cady, Massachusetts; Fred B. Smith, New York; Rev. A. Z. Conrad, Massachusetts; Rev. Frank Dyer, Illinois; Rev. Jesse Hill, Maine; Rev. Harry C. Meserve, Connecticut; Rev. G. Glenn Atkins, Rhode Island; Rev. E. Bourner Allen, Ohio; Rev. John S. Penman, New York; Rev. Neil P. McQuarrie, Florida.

Industrial. — Rev. Graham Taylor, Illinois; Rev. Daniel Evans, Massachusetts; Rev. Charles S. MacFarland, Connecticut; Rev. Peter Roberts, New York; Rev. Owen Lovejoy, New York; Rev. Washington Gladden, Ohio; Bayard E. Harrison, Massachusetts; Prof. Edward A. Steiner, Iowa; Rev. Carlos H. Hanks, Michigan.

Inter-Church Relations. (Delegates to Federal Council.) — Rev. Nehemiah Boynton, New York; Rev. Asher Anderson, Massachusetts; Rev. Joel S. Ives, Connecticut; Rev. William Hayes Ward, New York; Rev. E. B. Sanford, New York; Rev. Edgar C. Wheeler, Washington; Rev. Luther R. Dyott, Oregon; Rev. E. Tallmadge Root, Rhode Island; Rev. Shepherd Knapp, Massachusetts; Rev. Truman O. Douglass, Iowa; Prof. E. W. Lyman, Maine; George W. Marston, California; Rev. Peter M. Snyder, Illinois; Rev. W. T. McElveen, Illinois; Rev.

John L. Kilbon, Massachusetts; Rev. Albert H. Jordan, Missouri; Hon. W. W. Mills, Ohio; George W. Bailey, New York; Rev. Frank T. Bayley, Colorado; Rev. Newman Matthews, Pennsylvania; Rev. Sydney H. Cox, Pennsylvania; Rev. George B. Waldron, Florida.

Ministerial Education. — Pres. W. D. Mackenzie, Connecticut; Pres. Henry C. King, Ohio; Clarence W. Bowen, New York; Rev. Carl S. Patton, Michigan; Pres. Joseph H. George, Missouri; Rev. Andrew B. Chalmers, Massachusetts; Pres. Ozora S. Davis, Illinois; Rev. Herbert L. Wooding, Maine; Rev. Charles R. Brown, California; Pres. Charles F. Thwing, Ohio; Rossiter W. Raymond, New York; Pres. Henry K. Warren, South Dakota.

Ministerial Relief. — Rev. Henry A. Stimson, New York; Rev. Louis F. Berry, Connecticut; Rev. Asher Anderson, Massachusetts; Guilford Dudley, New York; H. Clark Ford, Ohio; Rev. George R. Merrill, Minnesota; Martin Welles, Connecticut; Rev. Charles R. Richards, New York; Lucien C. Warner, New York; Rev. Frank J. Goodwin, District of Columbia; Rev. Nehemiah Boynton, New York; Rev. Joseph H. Selden, Connecticut; B. H. Fancher, New York; Rev. Samuel L. Loomis, New Jersey; Rev. Ambrose W. Vernon, Massachusetts.

Nineteen, Commission of. — Rev. Frank K. Sanders, Kansas; Rev. Henry A. Stimson, New York; Pres. Charles S. Nash, California; Rev. William E. Barton, Illinois; Rev. Oliver Huckel, Maryland; Lucien C. Warner, New York; Rev. Charles S. Mills, Missouri; Rev. Rockwell H. Potter, Connecticut; John M. Whitehead, Wisconsin; Frank Kimball, Illinois; Prof. Williston Walker, Connecticut; Henry M. Beardsley, Missouri; Rev. Henry H. Kelsey, Ohio; Pres. Edward D. Eaton, Wisconsin; William W. Mills, Ohio.

Religious Education. — Prof. Edward I. Bosworth, Ohio; Pres. Mary G. Woolley, Massachusetts; Pres. James A. Blaisdell, California; Prof. Samuel T. Dutton, New York; Rev. J. Percival Huget, Michigan; Rev. William A. Bartlett, Connecticut; Rev. George S. Rollins, Massachusetts; Rev. Charles L. Morgan, Illinois; Pres. J. H. T. Main, Iowa.

Sunday-School and Publishing Society. — Rev. Samuel G. Smith, Minnesota; Thomas C. MacMillan, Illinois; Rev. S. Parkes Cadman, New York; Pres. David N. Beach, Maine; E. K. Warren, Michigan; James Logan, Massachusetts; Rev. William H. Buss, Nebraska; Rev. Charles H. Small, New York; Samuel Greene, Washington.

Temperance. — Rev. John Faville, Wisconsin; Rev. Peter A. Cool, New York; Rev. Frank G. Smith, Illinois; Henry H. Spooner, Connecticut; Rev. Howard H. Russell, New York.

Worship, Order of. — Rev. Charles H. Richards, New York; Rev. Lucius H. Thayer, New Hampshire; Rev. D. Baines-Griffith, New York; Rev. Charles H. Cutler, Maine; Rev. Frank W. Hodgdon, Iowa; Prof. Henry H. Tweedy, Connecticut.

STATEMENT OF THE APPORTIONMENT COMMISSION.

At the request of the Secretary of the National Council, the Apportionment Commission submits the following statement respecting the columns showing the offerings of the churches to the Benevolent Societies:

At the session of National Council, Boston, 1910, the following vote was passed:

"That, beginning with 1911, the figures of contributions from the churches to the Benevolent Societies published in the YEAR-BOOK be secured by the Secretary of the National Council from the treasurers of these societies; that a column be provided for the Woman's Boards as well as for each one of the seven societies, with a total of the same; a column for Other Congregational Benevolence, and one for Other Benevolence Not Congregational. For the purposes of comparison, but not for publication, the church clerks shall still be asked for figures of contributions to the societies."

It will thus be seen that the way of securing the figures for these columns was directly determined by the Council itself.

The Council further voted:

"The principles and methods in accordance with which the society treasurers shall tabulate the figures of contributions shall be determined by them only after consultation between them and the Apportionment Commission."

In accordance with this instruction, the Commission and the treasurers of the societies agreed upon the following principles as deciding whether a given contribution from a church should or should not be included in these columns:

"Contributions from any organization within a church except as provided below shall be counted as church contributions applicable to the apportionment.

"Contributions from individuals shall be counted as church contributions applicable to the apportionment when sent as such through the church treasurers, or when so requested by the donor.

"Contributions for special objects not included in the regular current work of the societies shall not be counted as church contributions applicable to the apportionment.

"Conditional gifts shall be placed in the same class as legacies; therefore not applicable to the apportionment."

It was also decided that the books of the treasurers should be kept open for receiving apportionment contributions designed for 1910 until the morning of the eighth day after the last Sunday of that year, namely, January 2, 1911.

On recommendation of the treasurers, it was agreed that a statement should be sent by each treasurer to each church of the amount received from that church during 1910, and that sufficient time be allowed to correct this statement before its insertion in the YEAR-BOOK. Such statements were sent out to all the churches early in February.

The treasurers and the Commission have endeavored by every possible means to overcome the obvious difficulties in the way of successfully using for 1910 the principles given in paragraph 5. This year a difficulty arises from the fact that the churches did not know that these principles were to be applied when they made their contributions. The time for receiving contributions for the year 1910 was considerably extended. Every effort was made to adjust the figures to the satisfaction of the churches, the intention being to apply the principle with liberality; e. g., if a church stated that it had made a contribution for a special object, supposing that that contribution would count on its apportionment, the treasurers usually counted it.

It should be especially noted that every dollar which a church contributed during the year 1910 has been included so far as the church declared it. The chief object has been to present correctly in the columns "Offerings for the Benevolent Societies" the contributions through the societies, and to include only those contributions which could be fairly applied to the apportionment of the church. In the columns "Other Congregational Offerings" and "Udenominational Gifts," there has been full opportunity to include what did not actually go to the Congregational benevolent societies, but which in preceding years has, through misunderstanding, been charged to them.

The treasurer of the Congregational Home Missionary Society has labored under peculiar disadvantage in furnishing his share of the figures for the reason that he had to secure them from the state societies and from the city societies as well as from his own books. The utmost endeavor, however, has been made to present accurate figures for this as for the other societies. Contributions to the Woman's Home Missionary Unions of the several states associated in the National Woman's Home Missionary Federation have been included under the Home Land society which the contributions finally reached, so far as data were furnished by the state organizations.

We wish to express our appreciation of the thoroughness and diligence with which the treasurers have performed their part of this difficult but important task; also, of the sympathetic and intelligent coöperation of the Secretary of the National Council, who is the Editor of the YEAR-BOOK; and, finally, of the way in which the churches have aided in what was being done.

SAMUEL T. JOHNSON, *Chairman*,
SAMUEL B. CAPEN, *Vice-Chairman*,
CHARLES C. MERRILL, *Secretary*,

CLARENCE F. SWIFT,
LUCIEN C. WARNER,
SARAH LOUISE DAY,
CHARLES A. HULL,

Executive Committee.

JUNE 1, 1911.

LIST OF CONGREGATIONAL MINISTERS IN THE UNITED STATES.

REPORTED BY THE SEVERAL STATE ORGANIZATIONS.

The following is a compilation of the alphabetical lists furnished by the State Associations and Conferences, corrected by correspondence with their secretaries to the latest possible date. The secretary of the Council in no case presumes to insert or omit a name upon his own responsibility. The State organizations (or later councils) are alone responsible, but the secretary has used his utmost endeavors to obtain a complete and correct list. If any names are omitted, it is because they are not reported by any organization, in any state, or a conflict of reports leaves the editor in doubt of the facts.

The figures refer to pages where the name will be found in the tables, in the Vital Statistics, in the service of the Benevolence Societies, of the Theological Seminaries, in the list of foreign missionaries. In some cases the page is left as in tables, when the post-office is changed since the tables were put to press.

Names starred (*) are of persons who, although mentioned (usually as supplying churches) are not reported as members of any organization of Congregational churches or ministers. A few names are also retained with a * of those who were in active service last year, and may be presumed to be *in transitu*. Such names are not continued a second year without specific report.

Some post-office addresses are antiquated, but the best possible has been done.

Licentiates are not included in this list, but a list of licentiates follows this, and a list of ministers of other denominations, including also names of those whose position is not reported.

Names of persons in last year's list, deceased since the issue of 1909, are retained, and are indexed to pages on the "Vital Statistics" when found there.

Some errors will be found in first names, initials and spelling. No pains have been spared to secure accuracy; but, effort failing, the compiler has not ventured to follow even his own convictions, against the unmistakable testimony of the reports.

Names of ministers without pastoral charge, as they do not occur in the preceding tables, have no numerical page reference, and in place of it the year of ordination is given.

Names of persons variously employed are indicated by *Ch.*, chaplain, *Ed.*, editor; *Ev.*, evangelist; *My.*, missionary; *Pf.*, professor; *Pn.*, principal; *Pr.*, president; *Sec.*, secretary; *St.*, superintendent; *T.*, teacher.

Abbe, Harry A. G., Somers, Conn.	124	Aiken, Edwin J., <i>St.</i> , Concord, N. H.	1885
Abbott, A. Maurice, Blair, Neb.	300	Aiken, William A., Auburn, N. Y.	1903
Abbott, Ephraim E. P., San Diego, Cal.	1868	Aikins, James E., So. Windham, Me.	218
Abbott, Ernest H., <i>Ed.</i> , Yonkers, N. Y.	1896	*Aikman, J. G., Mound City, Kan.	1867
Abbott, Justin E., <i>A. B. C. F. M.</i>	470, 1881	Ainslie, James S., 6910 Lawrence av., Chicago, Ill.	154
Abbott, L., <i>Ed.</i> , Corn'w-on-Hudson, N. Y.	1860	Ainsworth, Henry, Cloverdale, Cal.	92
Abel, George F., Seymour, Conn.	124	Ainsworth, Israel, Beachmont, Mass.	244
Abercombie, Ralph H., Windsor, Mass.	250, 251	Aiu, Joseph, Kilauea, T. H.	1903
Achenbach, Solomon T., Greensboro, Vt.	420	Akeson, Ludwig, 1172 Addison rd., Cleveland, O.	364
Ackerman, Arthur W., Torrington, Conn.	126	Akina, Joseph A., Waimea, T. H.	142, 146
Adadourian, Haig, New Salem, Mass.	240	Albert, John H., Faribault, Minn.	272, 274, 475
Adams, Allison D., Beloit, Wis.	1876	Albright, E. H., Richland, Ia.	1856
Adams, Charles D., <i>Pf.</i> , Hanover, N. H.	1885	Alcorn, Wm. A., Creighton, Neb.	300
Adams, Chauncey C., Essex Junction, Vt.	418	Alcott, William P., Boxford, Mass.	234
Adams, Clinton B., Philadelphia, Pa.	386	Alden, David A., Dover, Kan.	192, 198
Adams, Daniel E., Wellesley Hills, Mass.	1860	Alden, Edwin H., Chester, Vt.	1864
Adams, E. A., 1502 Lakeside place, Chicago, Ill.	1868	Alden, West, <i>bus.</i> , Springfield, R. D. 6, Mo.	1893
Adams, Edward B., San Diego, Cal.	1906	Alderson, John, Garretson, S. D.	400
Adams, Frank, Adamsville, S. C.	1881	Aldrich, Benj. F., 619 Wellington av., Chicago, Ill.	152
*Adams, Frank H., Marysville, Wash.	1838	Aldrich, Leander J., No. Dover, O.	366
[Adams, Geo. C., deceased,	9	*Alexander, A. Orval, Denver, Colo.	1901
Adams, Geo. I., <i>T.</i> , Ossining, N. Y.	1896	Alexander, John H., St. Joseph, Mo.	1899
Adams, Harry C., Cliftondale, Mass.	228	Alexander, Mark W., Lexington, Ky.	202
Adams, Hubert G., Gaston, Ore.	328	Alexander, Wm. H., Derby, Conn.	114
Adams, J. A., <i>Ed.</i> , 3316 Calumet av., Chicago, Ill.	500, 1880	*Alford, Elbert H., Peoria, Ill.	1891
Adams, Lucien H., Derry, N. H.	1862	Alger, Frank G., Lowell, Mass.	236
Adams, Myron W., <i>Pf.</i> , Atlanta, Ga.	73, 1885	*Algott, C. J., Leonardsville, Kan.	
Adams, Robert, Harlan, Mich.	1876	Allchin, George, <i>A. B. C. F. M.</i>	470, 1881
Adams, Silas N., Concord Junction, Mass.	1888	Allen, Abram B., Oberlin, O.	1869
Adams, William C., Cambridge, Mass.	1897	*Allen, Charles F., Beaver Dams, N. Y.	1890
Adams, William W., Fall River, Mass.	230	Allen, Charles J., 362 Ocean Parkway, Brooklyn, N. Y.	328
Adkins, James B., Oskaloosa, Ia.	184	Allen, Ernest Bourner, 1907 Wash. st., Toledo, O.	372, 501
Adrian, Isaac N., Huntley, Ill.	1884	Allen, Fred H., 2191 Broadway, New York, 1874	
Adriance, S., Winchester, Winchester, Mass.	1877		
Ahlberg, Carl M., Hartford, Conn.	118		
Aiken, Edwin E., <i>A. B. C. F. M.</i>	470, 1885		

- Allen, George E., So. Williamstown, Mass. 6, 250
 [Allen, Herbert M., deceased.
 Allen, Herbert O., Osage, Ia. 184
 Allen, Mrs. Lydia M., Hornby, N. Y. 334
 Allen, Melvin J., Pelham, N. H. 316
 Allen, Orson P., Auburndale, Mass. 1855
 Allen, Paul Riley, Norwich, N. Y. 336
 Allen, Ralph W., Eldred, N. Y. 1903
 Allen, Wm. C., Buford, N. D. 294, 350
 Allen, William C., Leslie, Mich. 262
 Allen, W. O., *Pf.*, Springfield, Mo. 1902
 Aller, Nathan S., Phoenix, N. Y. 338
 Allin, Ernest A., Harvey, Ill. 158
 Alling, Morris E., *Pu.*, Benton av., Spring-
 field, Mo. 1903
 Allingham, Robt., Polo, Ill. 1903
 Allington, A. A., Gaylord, Mich. 268
 Allis, Wm. B., Mt. Vernon, N. Y. 1893
 Allison, Alex. L., Severy, Kan. 1903
 Allworth, John, Brookfield, Ill. 150
 Altvater, Ernest W., Arcade, N. Y. 328
 Altvater, Winfred, Englewood, Colo. 106
 Alvord, Henry C., S. Weymouth, Mass. 250
 Alvord, James C., Hopedale, Mass. 1888
 Amack, W. D., Pierce City, Mo. 1909
 Amburn, A., Beresford, S. D.
 [Ames, George, deceased, 9
 *Ames, William P., Westport, Mass. 6, 250
 Amundson, Albert A., Princeton, Wis. 448
 Ander, Ernest G., Philadelphia, Pa. 1899
 Anderson, Asher, Sec., Boston, Mass.
 5, 46, 500, 501, 502
 Anderson, August L., Chicago, Ill. 1886
 Anderson, Carl J., East Norwalk, Conn. 114
 Anderson, Carl L., Waverley, Neb. 306
 Anderson, Charles, I. B. C. F. M. 470, 1874
 Anderson, David R., Two Rivers, Wis. 152
 Anderson, Edward, Quincy, Mass. 1858
 Anderson, Emil A., Sandstone, Minn. 1895
 Anderson, Frank H., 409 3d av., Moline, Ill.
 156, 160
 Anderson, Frank O., Daneville, N. D. 1896
 Anderson, Frederick R., West Chicago, Ill. 166
 Anderson, George S., Somerville, Mass. 246
 Anderson, Gustav A., Naugatuck, Conn. 1907
 Anderson, Harold E., *My.*, 4103 Crestline st.,
 Spokane, Wash. 1899
 Anderson, James A., Seekonk, Mass. 1889
 Anderson, James W., Sidney, Mont. 296
 Anderson, Jonas, *Sweden*, 1907
 Anderson, Joseph, Woodmont, Conn. 126
 Anderson, Milledge T., Chesterfield, Mass. 228
 Anderson, Olaf A., Strip, Minn. 282, 283
 *Anderson, Oscar L., Marysville, Wash. 1896
 Anderson, Thomas J., Nachodoches, Tex.
 Anderson, Wilbert L., Amherst, Mass. 222
 Anderson, William, *Regina, Sask., Canada*, 1881
 Anderson, Wm. S., Montague, Mass. 1897
 Andrews, John H., Weeping Water, Neb. 306
 Andrew, Balza E., Bartlett, N. H. 310
 Andrews, Charles E., Walpole, Mass. 1881
 Andrews, Edwin N., 3721 Indiana av., Chi-
 cago, Ill. 1864
 Andrews, Geo. A., Monson, Mass. 238
 Andrews, Geo. W., Norwalk, R. F. D. 2, O. 1867
 Andrews, George W., Dalton, Mass. 228
 [Andrews, Samuel B., deceased, 9
 *Andrews, Stephen M., Millington, Conn. 120
 *Andrewson, Andrew J., *My.*, Chicago, Ill. 152
 *Andrewson, Frank G., Merrill, Wis.
 Andrewson, Severt M., 2430 N. Central Pk.
 av., Chicago, Ill. 154
 Andridge, Andrew A., Cincinnati, O. 1885
 Andrus, Alpheus N., I. B. C. F. M. 470, 1868
 *Andrus, J. Cowles, Oberlin, O. 362
 Angel, Bernhard, 320 So. 5th st., Brooklyn,
 N. Y.
 Anhorn, Friedrich, Blue Grass, N. D. 350, 354
 Ankrom, Francis S., Gregory, S. D. 6, 400
 Anthony, Charles W., Stuart, N. D. 1872
 Appelman, Hiram H., Marseilles, Ill. 1895
 Appleby, Andrew B., Newton, Ia. 1893
 Appleton, Fayette G., 836 Courtland st.,
 Houston, Tex. 1881
 Appleton, Harry, Sault Ste. Marie, Mich. 1891
 Apraham, Sarkis A., W. Suffield, Conn. 128, 129
 [Archer, John M., deceased.
 *Archer, William C., Center, Neb. 1871
 Archibald, Andrew W., Newton C., Mass. 1876
 Archibald, Warren Seymour, Pittsfield,
 Mass. 242
 Armes, A. Herbert, North Middleboro, Mass. 238
 Armitage, Durand E., Sioux City, Ia. 1894
 Armstrong, A. C., Jr., *Pf.*, Middletown,
 Conn. 1887
 Armstrong, A. H., 3610 Del. blvd., St. Louis,
 Mo. 308, 1894
 Armstrong, Edward P., 919 E. 13th st., Brook-
 lyn, N. Y. 330
 Armstrong, J. C., Sec., 19 S. La Salle st., Chi-
 cago, Ill. 1874
 Armstrong, J. H., West Spring Creek, Pa. 388
 Armstrong, Lyman P., 426 S. 6th st., San
 José, Cal. 1891
 Armstrong, Thomas, Rantoul, Ill. 164
 Arn, Arthur J., Kansas City, Kan. 1895
 Arnold, Arthur E., Ashkum, Ill. 150
 Arnold, Henry T., Norwich, Conn. 120
 Arnold, Lewis D., Appleton, Minn. 272, 273
 Arnold, William A., Cathlamet, Wash. 1896
 *Arnold, Wm. R., *Pf.*, Andover, Mass. 52, 1904
 Arnott, John K., Fessenden, N. D. 6, 352, 353
 Arnquist, Solomon, Milaca, Minn. 282
 Artman, Joseph W., 5637 Sangamon st., Chi-
 cago, Ill. 154
 Asadoorian, A. M., Argyle, Minn. 272
 Ashby, John H., Ovid, Mich. 264
 Ashley, Barnabas F., Ravenna, O. 1857
 Ashley, Walter H., Cripple Creek, Colo. 106
 Askin, John, Pierre, S. D. 404
 Atheson, Wm. H., Dodson, Mont. 294, 295
 Atherton, David F., N. Abington, Mass. 1902
 Atherton, Isaac W., Los Angeles, Cal. 1859
 Atkins, Doane R., S. Haven, Mich. 1877
 Atkins, G. Glenn, Providence, R. I. 6, 394, 500, 501
 Atkinson, Frank, Elk River, Minn. 274
 Atkinson, George E., Campbell, Cal. 92
 Atkinson, Henry A., Atlanta, Ga. 51, 138
 Atkinson, Robert K., Davenport, Ia. 176
 Atwood, A. Ray, Patterson, N. Y. 1901
 Atwood, Charles B., Strafford, Vt. 424
 Atwood, Eugene F., Hartford, Conn. 1875
 Atwood, F. S., Sleepy Eye, Minn. 1898
 Atwood, Irenicus J., Washington,
 [Aunks, S. deceased, 1881
 Austin, Eli, Clear Lake, Ia. 182, 184
 Austin, James, Shiocton, Wis. 442, 450
 Austin, Leon H., Rosindale, Mass. 226
 *Austin, Thomas J., Augusta, Ga. 1889
 [Avery, Henry, deceased, 10
 Avery, Oliver P., Blaine, Wash. 430
 Axtell, Archie G., *Santuce, Porto Rico*, 1900
 Axton, J. T., *Ch.*, cr. War Dept., Washing-
 ton, D. C. 1902
 Ayer, Edward P., North Guilford, Conn. 122
 Ayer, Edwin L., Traverse City, Mich. 1883
 Ayer, Franklin D., Concord, N. H. 312
 Ayers, Alfred W., Cameron, Mo. 288
 Ayers, William B., Wollaston, Mass. 6, 244
 Ayers, Milan C., *Ed.*, Newton Highlands,
 Mass. 1874
 Babb, Thomas E., Holden, Mass. 234
 Babbitt, Will A., 127 Ontario st., Lockport,
 N. Y.
 Babeock, Joel M., Buffalo, Wyo. 1908
 Babeock, Milton Howard, Deary, Ida. 148
 Bachelier, Francis P., Talcottville, Conn. 126
 Bachelier, G. H., New Lebanon, N. Y. 336, 337
 Baekus, C. W., 1900 Central av., Kan. City,
 Kan. 1873
 Baekus, Jabez, Elizabethtown, N. Y. 332
 Bacon, Aaron S., Leona, Kan. 96
 Bacon, Alvin C., Salem, Mass. 24
 Bacon, Benjamin W., *Pf.*, New Haven, Conn.
 57, 1884
 Bacon, Edward E., Arlington, Mass. 1877
 Bacon, Joseph F., Godfrey, Ill. 272
 *Bacon, Miles E., Gettysburg, S. D. 1880

- Bacon, Thomas R., *Pf.*, Bushnell Pl., Berkeley, Cal. 1879
- Bacon, Wm. A., Littleton, N. H. 314
- Bade, W., *Frederick, Pf.*, 2223 Atherton st., Berkeley, Cal. 67, 1891
- Baer, Allen C., Clark, S. D. 368
- *Bagdasarian, Marderos, Everett, Mass. 226, 227
- Bagnall, Fred., Hart, Mich. 260
- Bailey, Amos J., 131 Keap st., Brooklyn, N. Y. 1871
- Bailey, Arthur W., Keene, N. H. 311
- Bailey, George H., Middlebury, Vt. 426
- Bailey, Gurdon F., Collinsville, Conn. 111
- Bailey, Henry L., Longmeadow, Mass. 222, 236, 475
- Bailey, John G., Big Wells, Tex. 1864
- Bailey, J. Webster, Ottawa, Ill. 162
- Bain, Colin, Dexter, Minn. 272, 274
- Baines-Griffiths, D., Spuxten Duyvil, N. Y. 502, 1892
- Bainton, Charles M., Norridgewock, Me. 214
- Bainton, J. Herbert, Colfax, Wash. 130
- Bair, William R., 1719 Goss st., Oakland, Cal. 1900
- Baird, John W., *A. B. C. F. M.* 170, 1872
- Baird, Lucius O., 19 S. La Salle st., Chicago, Ill. 40, 1891
- Baker, Albert S., *Mg.*, Kealaku, T. H. 144
- Baker, Ernest L., North Weare, N. H. 318
- Baker, Frank H., Ipswich, Mass. 234, 235
- Baker, George, Tacoma, R. F. D. 3, Wash. 1879
- Baker, George H., Lowry, S. D. 1897
- Baker, Henry R., Cottonwood, S. D. 1887
- Baker, M. W., Lander, Wyo. 6, 454
- Baker, Orrin G., Sullivan, N. H. 318
- Baker, R. M., Topoka, Kan. 1872
- Baker, Smith, Lowell, Mass. 236
- Baker, T. Nelson, Pittsfield, Mass. 242
- *Baker, Walter E., Morrisville, Vt. 422
- Baker, William H., Chagrin Falls, O. 364
- Baker, Wm. Hardy, Sloon, Ala. 1882
- Baker, William S., 103 Highland av., Jersey City, N. J. 1895
- Baldwin, Fred A., Georgetown, Conn. 116
- Baldwin, Albert K., Portland, Me. 212
- Baldwin, Arthur J., Springdale, Wash. 1895
- Baldwin, Cyrus G., Palo Alto, Cal. 1888
- Baldwin, Fritz W., Aeworth, N. H. 1882
- Baldwin, Manuel L., Wilmington, N. C. 316
- Baldwin, Theodore A., *A. B. C. F. M.* 470, 1867
- Ball, Albert H., Westfield, Mass. 1871
- Ball, James E., Robbinston, Minn. 278
- Ball, Robert H., Fair Haven, Vt. 418
- Ballantine, Henry W., E. Orange, N. J. 1861
- Ballantine, John W., West Stafford, Conn. 124
- Ballantine, Wm. G., Springfield, Mass. 1880
- Ballantine, William O., *A. B. C. F. M.* 470, 1885
- Ballou, Henry L., Chester, Vt. 118
- Baltzer, Melbourne O., 510 Broadway, South Boston, Mass. 6, 1910
- Bamford, Frederic S., Plainfield, Conn. 122
- Bandy, Paul S., Red Lodge, Mont. 1903
- Banham, Henry E., Eureka, Cal. 92
- Banister, Chas. D., Merrill, Mich. 264
- Banks, George W., Springfield, Mass. 1866
- Banninga, John J., *A. B. C. F. M.* 470, 1901
- Barber, Arthur, Lawrence, Mass. 236
- Barber, Clarence H., Danielson, Conn. 114
- Barber, Mrs. Dora R., Forest Grove, Ore. 1893
- Barber, Henry A., Rye, N. H. 316
- Barber, Jerome M., Forest Grove, Ore. 380
- Barber, Wilbur C., Valley Junction, Ia. 1899
- Barbour, Thomas W., *St.*, Cass Lake, Minn. 1892
- [Bard, George I., deceased, 10
- Barentzen, G. W. Theodore, Richmond, Me. 208, 216, 217
- Barker, Franklin W., Amesbury, Mass. 222
- Barker, Herbert A., Jamaica Plain, Mass. 226, 227
- Barker, James I., Eclectic, R. I. Ala. 80
- Barker, Otis W., Hartford, Conn. 1893
- Barker, Percival H., Maywood, Ill. 160
- Barker, Ralph A., Bluehill, Me. 206
- Barker, Thomas, Ocean-novow, Wis. 418
- Barnard, Elibu C., Whitewater, Wis. 1866
- Barnard, Henry T., McIndoe Falls, Vt. 120
- Barnes, Albert E., Minn. 1899
- [Barnes, Henry E., deceased, 10
- Barnes, Henry John, Chatham, O. 364, 368
- Barnes, Howard C., Tallmadge, O. 362
- Barnes, J. Rodney, Chicago Heights, Ill. 1865
- Barnes, O. A., Winthrop, Minn. 271, 282, 283
- Barnes, Robert J., Hayward, Wis. 444
- Barnes, Stephen G., St. Johnsbury, Vt. 424
- Barnett, John H., Zumbrota, Minn. 1903
- Barnett, John Hayes, 4416 No. 25th st., Omaha, Neb. 282, 304
- Barnett, John W., Barre, Vt. 6, 116
- Barnett, Weldon, Jonesboro, Ga. 1887
- Barnhill, Oscar F., Ironton, Ala. 86
- Barnum, Henry S., *A. B. C. F. M.* 170, 1867
- [Barnum, Herman N., deceased, 11
- Barnum, Samuel H., Jericho Center, Vt. 71, 120
- Barnwell, Henry S., Lake Charles, La. 201
- Barrett, John P., Wheaton, Ill. 1877
- Barrett, Mandus, Hancock, Mich. 260
- Barrett, S. Allen, Florence, Mass. 1888
- Barrie, Nels C., *Carlsbad, Alta. Can.* 1898
- *Barron, George C., Chattanooga, Tenn. 1898
- *Barron, John W., Alma, Mich. 1888
- Barrow, Edw. F., Newport, R. I. 1903
- Barrows, Irvin, Nisland, S. D. 1899
- Barrows, John O., Norwich, Conn. 1864
- Barstow, John, Lee, Mass. 236
- Barth, William L., Maywood, Ill. 1890
- Bartholomew, Chas. M., Randolph, N. Y. 338
- Bartholomew, Noyes O., Wichita, Kan. 200
- Bartlett, Dana W., Los Angeles, Cal. 102
- Bartlett, Ernest C., Draeut, Mass. 230
- Bartlett, Lyman, 363 N. Mentor av., Pasadena, Cal. 1861
- Bartlett, Samuel C., *A. B. C. F. M.* 470, 1894
- Bartlett, William A., Hartford, Conn. 116, 502
- Bartley, William T., Bethlehem, N. H. 310
- Barton, Francis M., Wheaton, Ill. 1871
- Barton, Jas. L., *Sec.*, Newton Center, Mass. 36, 1885
- Barton, Robert J., Burlington, Vt. 1891
- Barton, William E., Oak Park, Ill. 35, 162, 500, 502
- Bascom, George S., Hurdsville, N. D. 1870
- Bascom, John, Williamstown, Mass. 1859
- Bashford, Alfred E., Bemer, Neb. 298
- Baskerville, Mark, Spokane, Wash. 1882
- Bassett, Austin B., *Pf.*, Hartford, Conn. 59, 1887
- Bassett, Franklin H., Edmonds, Wash. 432
- Bassler, Henry G., Perry, Me. 212
- Bast, C. William, Albion, Ill. 1907
- Bastel, Frederick T., Oak Park, Ill. 1891
- Bates, Charles S., Wendell, Mass. 230, 248
- Bates, Francis W., Garden City, Kan. 1887
- *Bates, George L., *A. B. C. F. M.* 470, 1891
- Bates, Henry L., *Pf.*, Forest Grove, Ore. 1881
- Bates, James A., South Royalton, Mass. 1860
- Bates, Mrs. Juanita, 310 No. Aurora st., Ithaca, N. Y. 1892
- Bates, Newton W., Austinburg, O. 362, 366
- Batt, William J., *Ch.*, Concord Junction, Mass. 1859
- Batten, James H., Grand Forks, N. D. 1895
- Battye, George J., 2305 Maple av., Salem, Ore. 1881
- Battye, Richard H., Detroit, Minn. 1882
- Battye, Zeno C., Salem, Ore. 1881
- Bauer, Philip E., Salem, Ore. 382
- Bauman, Benj. R., Payson, R. D., Ill. 158, 159
- Bauman, Gustav B., 1145 31st pl., Chicago, Ill. 152
- Bauman, Henry, Lowry, S. D. 1892
- Bausman, Joseph H., Rochester, Pa. 388
- Baxter, Geo. W., Telford, Tenn. 1897
- Baxter, Thomas G., Prattville, Mich. 6, 266
- Bayes, Ralph E., Wagner, S. D. 406
- Bayley, Dwight S., Maplewood, Mo. 288
- Bayley, Frank T., 1311 E. 12th st., Denver, Colo. 106, 502
- *Baylis, Charles T., Newton Center, Mass.

- Bayne, John J., Clyde Park, Mont. 294, 296, 302
 Bayne, John S., Holdredge, Neb. 1869
 Bayne, Reed T., McCook, Neb. 302
 Bazata, Benjamin V., Burlingame, Cal. 92
 Beach, Arthur G., Ypsilanti, Mich. 270
 Beach, David N., *Pr.*, Bangor, Me. 55, 502, 1876
 Beach, Elmer J., Northford, Conn. 1877
 Beach, Edwin R., Lexington, Ore. 1869
 Beach, Frederick P., *A. B. C. F. M.* 6, 470, 1910
 Beach, Harlan Page, *Pf.*, New Haven, Conn. 57, 1883
 Beach, Samuel J., Neligh, Neb. 304
 Beadenkoff, Thomas M., Baltimore, Md. 1880
 Beadle, Harry A., Franklin, Conn. 116
 Beale, Arthur S., Stoneham, Mass. 246
 Beale, Charles H., Milwaukee, Wis. 35, 446
 Beale, William T., 16 Chestnut st., Dedham, Mass. 228
 Beals, Charles E., 307 Davis st., Evanston, Ill. 1894
 Beals, Charles E., Eastport, Me. 208
 Bean, Abram L., Stoughton, Mass. 246
 Bean, Ebenezer, Urbana, Ill. 1864
 Beard, Aug. F., *Sec.*, 179 East av., Norwalk, Conn. 40, 1860
 Beard, Gerald H., Bridgeport, Conn. 112
 Beard, Henry B., Minneapolis, Minn. 1876
 Beard, Joseph R., Independence, Kan. 194
 Beard, Reuben A., Fargo, N. D. 352
 Beard, Willard L., 287 Fourth av., New York, N. Y. 36
 Beard, William S., Willimantic, Conn. 128
 Beardslee, Clark S., *Pf.*, Hartford, Conn. 59, 1884
 Beardslee, Raymond A., Springfield, Vt. 6, 424
 Beardsley, Frank G., 564 Freeman av., Kansas City, Kan. 194
 Beardsley, Josiah, Ripon, Wis. 1874
 Beaton, David, Janesville, Wis. 6, 444
 [Beatty, Squire T., deceased.]
 Beaver, Charles H., Anamosa, Ia. 174, 175
 Bechtel, Philip, Montrose, Colo. 106, 108
 Becker, James A., Montrose, Colo. 1894
 Beckwith, Clarence A., *Pf.*, 20 No. Ashland bldg., Chicago, Ill. 60, 1878
 Beckwith, Geo. A., Marlboro, Mass. 1862
 Beddoes, Arthur E., Plainfield, Ill. 164
 Bedford, Robert C., *Sec.*, Tuskegee, Ala. 1875
 Beebe, Julius R., Lothair, Mont. 1896
 Beers, Robert W., Winter Hill, Mass. 246
 Begg, William P., Menville, Ia. 182
 Beiler, John M., Maehias, Me. 212
 Beitel, Julius H., Franklin, Neb. 1891
 Bekeschus, Edward, Fort Collins, Colo. 108
 Belanger, J. Alphonso, Paterson, N. J. 322
 Belknap, John D., *Ev.*, 115 Harold st., Syracuse, N. Y. 1886
 Bell, Abraham, Bloomer, Wis. 440
 Bell, E. F., Keene Valley, N. Y. 1907
 Bell, Enoch F., *Sec.*, Newtonville, Mass. 36, 1902
 Bell, Ira W., Pittsford, R. D., Mich. 1874
 Bell, Robert C., Granby, Mass. 1869
 Bell, Thomas, 551 Decatur st., Brooklyn, N. Y. 330
 Bell, William S., Spokane, Wash. 1881
 Belsey, George W., Webster Groves, Mo. 290
 Beman, Albert M., Oktaha, Okla. 378
 Ben, Kori A. T., Forest Grove, Ore. 1909
 Benedict, Arthur J., Tombstone, Ariz., 45, 88, 474
 Benedict, George, Central Village, Conn. 114
 Benford, George, Grand Blanc, Mich. 254, 260
 Bennett, George A., Wakefield, N. H. 318
 Bennett, Henry J., *A. B. C. F. M.* 470, 1901
 *Bennett, Richard H., Webster, Mass. 248
 Bennett, Robert C., Rio, Wis. 450, 452
 Bennett, Thomas E., Vernon, Mich. 268
 Bennett, Walter L., Bridgeport, Conn. 112
 Bennett, Wm. R., Darlington, Wis. 442
 *Benneyan, Hachidoor, St. Louis, Mo. 1901
 Benson, Ernest L., Madison, Wis. 446
 Bent, George, Loup City, Neb. 1856
 Bentall, Alfred, Northport, Mich. 264
 Bente, Christ, H., Joliet, Ill. 1884
 [Bentley, Frank D., deceased.]
 Benton, Adoniram J., Fayette, Ia. 178
 Benton, Joseph A., Orloff, Cal. 1901
 Benton, Ledyard E., Crete, Neb. 1864
 *Bercher, Kenneth, Warren, Minn. 1905
 Berckmann, Wm. O., Williamsburg, Ky. 202
 Berg, William V. D., Brandon, Vt. 416
 Berghoefer, Friedrich, 1722 No. Park av., Chicago, Ill. 156
 Berkeley, William, Little Compton, R. I. 394
 Berle, Adolph A., Cambridge, Mass. 224
 Berle, Theodore P., Reading, Mass. 1893
 Berry, Edward A., Meadow, Ida. 148
 Berry, James T., Exeter, N. H. 1898
 Berry, John Paris, 6702 Fir av., Cleveland, O. 364
 Berry, Louis F., Stamford, Conn. 46, 124, 502
 Berry, L. F., Robert, 321 Riverdale av., Yonkers, N. Y. 74, 1904
 *Bessey, F. C., Washington, D. C. 288
 Bessey, Will N., Aurora, Mo. 154
 Best, John, 2007 Howe st., Chicago, Ill. 11
 [Betts, E. M., deceased.]
 Betts, Wm. W., Rosemond, Ill. 1908
 Betz, Allison J., Bastrop, La. 1904
 Bevan, Noah, New Lexington, O. 362, 370
 Bewer, J. A., *Pf.*, Broadway & 120th st., N. Y. City, N. Y. 1906
 Bickers, William H., Danville, Ia. 176
 Bickford, Edward S., Wellington, R. F. D., O. 370
 *Bickford, L. F., Los Angeles, Cal. 1872
 Bickford, Thomas, Brewster, Mass. 1876
 Bickford, Warren F., Muscogee, Okla. 1876
 Bicknell, John, Mansfield, Mass. 6, 238
 Bidwell, Charles A., Brookline, Mass. 224
 Bielby, Robert P., La Grange, R. D., Ill. 1898
 Bigelow, E. Victor, Lowell, Mass. 236
 Bigelow, Frank E., 3615 Archwood av., Cleveland, O. 364
 Bigelow, Warren D., Roxbury, Mass. S, 1902
 *Billig, Clinton A., Moorhead, Minn. 1903
 Billings, Charles S., *Mg.*, Los Angeles, Cal. 103
 Billings, Osmond J., Upton, Mass. 248
 *Billington, James, University Heights, Indianapolis, Ind. 1860
 *Billman, Howard, Crown Point, Ind. 1881
 Binkhorst, Arie, Cody, Wyo. 1895
 Bird, G. H., 9135 Ontario av., Chicago, Ill. 152
 Bird, Martin B., New Jackson Hotel, Chicago, Ill. 154
 Bisbee, Charles G., Arlington, Neb. 1874
 Bisbee, Marvin D., *Pf.*, Hanover, N. H. 60, 1874
 Bishop, Albert W., Alma, Kan. 1880
 Bishop, Edwin W., Grand Rapids, Mich. 260
 Bishop, John L., Carthage, R. D. 2, Okla. 1895
 Bissell, Arthur D., *Pf.*, Claremont, Cal. 1884
 Bissell, Frank A., San Lorenzo, Cal. 96
 Bissell, Henry G., *A. B. C. F. M.* 470, 1892
 Bissell, Henry M., *Fuerte Sinaloa, Mex.* 1882
 [Bissell, Jonathan E., deceased.] 11
 [Bissell, Oscar, deceased.] 11
 Bissell, Shelton, La Jolla, Cal. 100
 Bissell, William F., Cloverdale, Ore. 1902
 Bivin, George D., Worcester, Mass. 6, 252
 Bixby, Wm. S., 611 W. 180th st., New York, N. Y. 1895
 Bixler, James W., New London, Conn. 120
 Björklund, Ernest V., St. Cloud, Minn. 280
 Bjuge, Carl B., 1325 Crawford av., Lakewood, O. 366
 Black, George D., Yellowsprings, O. 1877
 Black, Robert F., *A. B. C. F. M.* 470, 1902
 Black, William A., Sawtelle, Cal. 1889
 *Blackburn, Cuthbert G., Chattaroy, Wash. 1909
 Blackburn, John F., *St.*, Demorest, Ga. 44, 1895
 Blackman, Virgil W., Warren, Conn. 126
 Blackman, W. F., *Pr.*, Winter Park, Fla. 73, 474, 1880
 Blackmer, Edmund F., Banerof, Mich. 254
 Blackmer, Walter R., Twinsburg, O. 372
 Blackwell, William, Spokane, Wash. 1872
 Blair, Allen J., Jackson, Mich. 262, 266
 Blair, David G., Michigan City, Ind. 1893
 Blair, John J., Middletown, Conn. 122
 Blaisdell, James A., *Pr.*, Claremont, Cal. 73, 502, 1892

Blaisdell, William S., Victoria, Fla.	1868	Booth, Edwin, Oberlin, O.	1866
Blake, Elmer T., Charlestown, N. H.	310	Booth, Edwin, jr., Norfolk, Neb.	304
Blake, Henry A., Hartford, Conn.	1876	*Booth, Harold G., Jackson, Me.	208, 210
Blakeley, Daniel W., Nora Springs, Ia.	184	Booth, Henry K., Long Beach, Cal.	100
Blakely, Josiah B., Neenah, Wis.	1874.	*Booth, Milton H., Creston, Ia.	1903
Blakely, Quincy, Farmington, Conn.	116	Boothby, Clayton D., Augusta, Me.	206
Blakeslee, Allen D., Atwater, O.	362	Borden Mrs. Mary J., Richmond, Cal.	1892
Blakeslee, Walter C., Chicago, Ill.	1901	Bormose, Neils N., Ramona, Cal.	101, 105
Blanchard, Addison, Rogers, Ark.	1868	*Bortell, Harvey B., Durand, Wis.	412
Blanchard, C. A., <i>Pr.</i> , Wheaton, Ill.	73, 1878	Borton, Carl D., Glasgow, Mont.	294
Blanchard, Edgar F., Barnstable, Mass.	222	Bosard, Wesley R., Telluride, Colo.	110
Blanchard, Edward B., Sherborn, Mass.	1892	Boss, Roger C., Fountain, Colo.	108
Blanchard, F. Q., E. Orange, N. J.	322	Bosworth, Anthony R., Flasher, N. D.	1892
Blanchard, John L., Harlan, Ia.	180	Bosworth, Edward L., <i>Pf.</i> , Oberlin, O.	53, 502, 1886
Blandford, Anna, Rockwell, Ia.	176	Bosworth, Linneus M., Milbridge, Me.	212
Blandford, Levi D., Rockwell, Ia.	186	Bosworth, Richard H., Ozone park, Jamaica, N. Y.	342
Blankinship, Jefferson D., Noma, Fla.	1891	Bosworth, Theo. K., Geneva, Kan.	194
Blanks, James L., Webster, S. D.	1900	Bosworth, Uriah C., Geneva, Kan.	1878
Blenkarn, Osborn E. A., Wabausnee, Kan.	198	Bosworth, William A., Wichita, Kan.	1870
*Blew, E. W., Omaha, Neb.	1909	Boughton, Clement A., <i>Ev.</i> , Galva, Ill.	1898
Bliss, Alfred V., Buffalo, N. Y.	1898	Bouknight, Paul F., Atlanta, Ga.	6, 1910
Bliss, Charles B., Hampden, Mass.	232	Bout, William T., Spring Valley, N. Y.	340
Bliss, Daniel A., <i>B. C. F. M.</i>	470, 1855	*Boulware, Henry S., Greenville, S. C.	
Bliss, Edwin M., Washington, D. C.	1877	Bourne, Alex. P., Cambridge, Mass.	1895
Bliss, Francis C., Drake, N. D.	350, 352	Bouton, Tilton C. H., Hennemier, N. H.	1881
*Bliss, George C., Springfield, Mass.	1895	Bovey, Wesley E., Columbus, O.	366
Bliss, Howard S., <i>A. B. C. F. M.</i>	470, 1890	Bowden, Henry M., Springfield, Mass.	1886
Bliss, J. Henry, Webster, N. H.	316, 318	Bowdish, A. Craig, Somerville, Conn.	124
Bliss, John, Crystal, Mich.	1863	Bowers, Albert, Ashland, O.	1869
Bliss, Leon D., Lenox, Mass.	236	Bowers, Bertha J., Creston, Ia.	1899
Block, John, 528 Winona st., Jefferson pk., Chicago, Ill.	156	Bowers, George, Warrenville, N. J.	324
Blodgett, C. E., 6811 Parnell av., Chicago, Ill.	1884	Bowers, Roy E., Wilmette, Ill.	166
Blodgett, Ernest A., Highland Lake, Colo.	108	Bowlby, Noble O., Swanton, Vt.	420, 424
Blomberg, C. R. A., Missoula, Mont.	296	Bowler, Stephen L., Bangor, Me.	1853
Blomfield, Frank, Montpelier, R. F. D. 4, Vt.	416	*Bowman, Charles V., Boston, Mass.	226
Blomfield, Stanley F., Montpelier, Vt.	420	Bowman, John Eliot, Westfield, Vt.	424
Blomgren, Gustave, 245 Foster Ave., Chicago, Ill.		*Bowman, Rodney S., Bay Shore, Mich.	1892
*Blomquist, Chas. F., Deary, Ida.	1898	Bown, Frank A., 21 Merriam st., Spokane, Wash.	432
Blood, Charles R., Chandlerville, Ill.	152	*Boyd, Herbert W., East Bridgewater, Mass.	230
Bloom, J. Vernon, Downs, Kan.	192	Boyd, Richard T., 22 Melrose St., Toledo, O.	362, 372
Bloom, W. Knighton, Williston, N. D.	360	Boyd, William, Neosho, Mo.	290
Bloomfield, Arnold W., Owego, N. Y.	338	*Boyenholm, William, Wood Lake, Wis.	452
Bloomfield, George J., Wilmington, Mass.	250	Boykins, Reubin, Chacahoula, La.	204
Blosser, Joseph W., Atlanta, Ga.	1888	Boyl, Elliott A., 1022 Brighton boul., Zanesville, O.	374, 375
Blunt, Harry, Indianapolis, Ind.	170	Boyle, Frank W., <i>Bus.</i> , Dallas, Tex.	1890
Blue, James M., Charlestown, Mass.	224	[Boynton, Francis H., deceased.	12
Blyth, Robert B., Springfield, Mo.	290	Boynton, Nehemiah, Clinton av. Cong'l Ch., Brooklyn, N. Y.	46, 328, 500, 501, 502
Boardman, Geo. N., Pittsford, Vt.	60, 1854	Brackin, Elisha, Headland, R. D. 1, Ala.	80
Boardman, J. R., Y. M. C. A., N. Y. City.	1898	Bradford, Arthur H., Springfield, Mass.	246, 247
Boardman, Joseph, Plymouth, N. H.	1861	[Bradford, Amory H., deceased.	
Boekoven, William A., Wadena, Minn.	282	Bradford, Emery L., <i>St.</i> , E. Weymouth, Mass.	1892
Bodine, John E., Highland, Ill.	158	[Bradford, Geo. F., deceased.	
Bodman, F. H., Battle Creek, Mich.	1895	Bradford, Park A., E. Dorset, Vt.	1879
Bodwell, Charles S., Danvers, Mass.	6, 228	Bradley, Cornelius B., <i>Pf.</i> , Berkeley, Cal.	1871
Bodwell, Flavii A., Mt. Hope, Kan.	1891	Bradley, Dan F., Pilgrim Ch., Cleveland, O.	364
Bodwell, Joseph C., Machiasport, Me.	1872	Bradley, Edward E., Lincoln, Mass.	236
*Bogess, Eliot B., Palmyra, Wis.	1882	Bradley, Henry S., Worcester, Mass.	6, 252
Bohn, W. Frederic, Oberlin, O.	1902	Bradley, Nelson S., Saginaw, Mich.	266
Boicourt, William L., Waterbury, Vt.	8, 424	Bradshaw, John W., Oberlin, O.	370, 501
Boland, Almon T., Westchester, Conn.	126	Bradstreet, Albert E., Ione, Ore.	380
Bole, Andrew S., Passumpsic, Vt.	420, 421	Brainerd, Frank G., Ogden, Utah.	414, 477
Bolger, Thos. F., Tempe, Ariz.	1901	Braithwaite, Thos. S., Wantagh, N. Y.	342, 343
Bolin, Nels J., St. Joseph, Mo.	1897	Brakemeyer, Emil G. L., Antigo, Wis.	448, 449
Boller, Benjamin F., San Luis Obispo, Cal.	104	Branan, S. R., Mid'd City, R. F. D. 1, Ala.	82
Bollinger, Edward S., Portland, Ore.	382	Brand, Chas. A., Roseburg, Ore.	1898
Bolster, Frelon E., Woodfords, Me.	1902	Brande, Alfred G., Pierce, Neb.	1870
Bolster, Wm. H., Nashua, N. H.	8, 1872	Brastow, Lewis O., <i>Pf.</i> , New Haven, Conn.	57, 1861
Bolt, Nicolaus, <i>Switzerland</i> .	1887	Bray, Henry E., East Taunton, Mass.	248
Bolt, William W., Wichita, Kan.	200	Bray, William L., Koskonong, Mo.	174
Bolton, James, Cocanut Grove, Fla.	1891	Breck, Aaron, Muscotah, Kan.	196
Bond, Andrew W., Vancouver, R. F. D. 7, Wash.	438, 439	Breck, Charles A., Methuen, Mass.	1894
*Bond, James, Nashville, Tenn.	1894	Breckenridge, D. M., Prairie du Chien, Wis.	1869
Bond, John J., Lake Grove, N. Y.	1875	Breed, Dwight P., <i>Sec.</i> , Grinnell, Ia.	1873
Bond, William J. C., Mineral Point, Wis.	1879	Breed, M. A., Box 138, Monticello, Ia.	182
Bonfils, E., 147 Union av., Jamaica, N. Y.	1889	Breed, Reuben L., 287 4th av., New York, N. Y.	322, 1896
Bonhissen, Hans M., La Salle, Ill.	1904	Breeze, Aaron, Elroy, Wis.	442
Booch, Herman R., Payson, R. F. D., Ill.	1894		
Book, A. B., Bowen, Ill.	1900		
Bookwalter, Lewis D., 320 N. 15th st., Kansas City, Kan.	1877		

- Brecht, Wm. E., Great Bend, Kan. 191
 Breerton, James E., Emmetsburg, Ia. 178
 Breerton, John, Oroville, Cal. 1884
 Brewer, Frank S., Palmer, Mass. 19, 242
 Brewer, William F., *M. J.*, Atlanta, Ga. 138, 474
 Briant, S. Ingersoll, Westboro, Mass. 1868
 Brickett, Harry L., Marion, Mass. 238
 Bridgman, Frederick B., *A. B. C. F. M.*, 470, 1896
 Bridgman, Howard A., *Ed.*, Brookline, Mass. 44, 501, 1890
 Briggs, Howard A. M., Northfield, Mass. 322
 Briggs, Leslie B., 1118 Church st., San Francisco, Cal. 96
 Briggs, Ritchie J., Austin, Tex. 412
 Briggs, Walter A., Stewart, Ia. 186
 Brimacombe, George, Sabetha, Kan. 1870
 Brink, Lee A., Waterloo, Ia. 188
 Bristol, Frank L. E., Providence, R. I. 392
 Brock, Geo. A., Lockport, N. Y. 334
 Brockington, J. S., 68 st. & 12 av., Brooklyn, N. Y. 1888
 Brodie, A. M., Watertown, N. Y. 12
 [Brodie, James F., deceased, 12
 Brokenshire, J. J., Pawtucket, R. I. 394
 Brokenshire, William H., Cambridge, Mass. 228
 Bronson, Allen A., Shirley, Mass. 246
 *Bronson, Oliver H., 24 Gramercy park, New York, N. Y. 1898
 Brooks, Charles S., Wellesley, Mass. 1869
 Brooks, Edward L., Cando, N. D. 350
 Brooks, G. Wolcott, Dorchester, Mass. 224
 Brooks, Hans A., Kelly Brook, Wis. 418, 450
 Brooks, Jonas G., Wheaton, Ill. 166
 Brooks, Raymond C., Walla Walla, Wash. 438
 Brooks, Willard H., Wakefield, Kan. 198
 Brooks, William J., Alpharetta, Ga. 1908
 Brooks, Wm. M., 2221 W. 30th st., Los Angeles, Cal. 1886
 Bross, Harmon, Wahoo, Neb. 306
 Brotherston, Bruce W., No. Conway, N. H. 312
 Brower, Chas. DeW., 5244 Ohio st., Chicago, Ill. 154
 Brown, Albert R., Lorain, O. 368
 Brown, Amasa A., Wheeler, S. D. 1861
 Brown, Charles, Lake Grove, N. Y. 332, 336
 Brown, Charles R., *Pf.*, New Haven, Conn. 502, 1889
 Brown, Clarence T., Hinsdale, Ill. 158
 Brown, D. F., Eros, Ia. 204
 Brown, Daniel M., Lead, S. D. 398, 402
 Brown, Edwin C., Bangor, Me. 206, 214
 Brown, Mrs. E. W., Wichita, Kan. 1905
 Brown, E. W., Northfield, Mass. 1888
 Brown, Frank J., Payson, Ill. 162
 Brown, Fred H., Minooka, Ill. 6, 161
 Brown, Frederick K., Brookfield, Mass. 226
 Brown, George E., Ohecyedan, Ia. 184
 Brown, Geo. W., Clay Center, Kan. 192
 *Brown, Gustavus A., *Sweden*, 1902
 Brown, G. B., 2116 Warren st., Toledo, O. 1886
 Brown, G. E., Carsonville, Mich. 256, 266
 Brown, Giles G., *A. B. C. F. M.*, 470, 1899
 Brown, Henry E., Oberlin, O. 212, 214
 Brown, Henry M., 1808 Concourse st., New York, N. Y. 336
 Brown, Henry W., Moncure, N. C. 344
 Brown, Herbert S., Darien, Conn. 114
 Brown, Hugh E., Hartford, Conn. 6, 118
 Brown, James, Anniston, Ala. 86
 Brown, James B., Lakeside, Neb. 1892
 Brown, Jesse J., Henagar, Ala. 1878
 Brown, John A., Grinnell, Ia. 1881
 *Brown, John L., Denver, Colo. 1897
 Brown, J. Newton, Ashland, Me. 206
 *Brown, Luther E., Wayne, Mich. 1884
 Brown, Oliver, Abstead, N. H. 310, 314
 Brown, Paul W., East St. Louis, Ill. 1892
 Brown, Richard, Livingston, Mont. 1891
 Brown, Robt. E., Waterbury, Conn. 126, 127
 Brown, Samuel A., Boston, Mass. 226
 Brown, Sterling N., *Pf.*, Washington, D. C. 130
 Brown, Thomas J., 2326 Greenwood ter., Chicago, Ill. 154
 Brown, Victor F., Bay City, Mich. 254
 Brown, William J., Bismarek, N. D. 1891
 Brown, William M., Windham, Conn. 1880
 Brownback, George W., Saugatuck, Mich. 266
 Browne, John K., *A. B. C. F. M.*, 470, 1876
 Brownlee, Fred L., 85 Althoff st., Columbus, O. 6, 366
 Brownville, John W., Gloucester, Mass. 232
 Bruce, Charles R., *Ed.*, Elk Point, S. D. 1886
 Bruce, Robert J., Norway, Me. 214
 *Bruce, James, Choudrant, La. 1887
 [Bruechert, Fred H. W., deceased, 1861
 Brundidge, Hiram A., Altoona, Kan. 1861
 Bruner, Charles A., Stillman Valley, Ill. 166
 Brunk, Wm. R., Chipley, Fla. 132, 134
 Brunker, James, Sec., Maize, Kan. 1874
 Bruno, Frank J., 2106 No. Tejon st., Colorado Springs, Colo. 1902
 Brunstrom, David V., *Pf.*, McPherson, Kan. 1896
 Bryan, George A., Norwich, Conn. 1849
 Bryant, Albert G., Porterville, Cal. 1906
 Bryant, Charles M., Torrington, Conn. 126
 Bryant, Samuel J., West Haven, Conn. 1876
 Bryant, Seelye, Winthrop, Mass. 250
 *Bryant, W. M., Stringtown, Okla. 1899
 Buchanan, Wm. J., Dover, N. H. 1891
 Bueck, Benjamin F., Anthony, Kan. 192
 Bueck, George H., Crown Point, N. Y. 1894
 Bueck, John W., Ceres, Cal. 1885
 Bueck, Samuel J., *Pf.*, Grinnell, Ia. 1863
 Buckham, John W., *Pf.*, Berkeley, Cal. 61, 1888
 *Bucks, Chas. H., Oswego, Ill. 1871
 Budd, Alfred W., North Brookfield, Mass. 242, 392
 Buell, Lewin F., Woodfords, Me. 1889
 Buell, Seth H., Grand Island, Neb. 300, 301
 Buegi, George J., Plexna, Mont. 296, 297
 Buffkin, Lindley H., *Ed.*, Montour, Ia. 1876
 Bugbee, Rolla G., Peterboro, N. H. 316
 Bugbey, Willard S., Roseville, Ill. 164
 Buie, Joseph, Mound City, Ill. 160, 378
 Bullfinch, John J., Wadoboro, Me. 206
 Bull, D. M., 364 Seymour st., Syracuse, N. Y. 1877
 Bull, Edward, Pomona, Fla. 1869
 Bullock, Motier A., 549 No. 25th st., Lincoln, Neb. 298, 302, 476
 Bullock, Motier C., West Winfield, N. Y. 342
 Bumpus, Isaac C., Portland, Me. 216
 Bumstead, Horace, Brookline, Mass. 1872
 Bundy, W. R., Anamosa, Ia. 176
 Bunker, Fred R., *Darbus, Natal*, 1889
 *Burch, Henry H., Nashua, Ia. 1898
 Burd, Charles G., Pottstown, Pa. 1902
 Burdeshaw, J. J., Dothan, R. 4, Ala. 82
 Burdick, Charles H., Bellingham, Wash. 430
 *Burdin, M. J., Anderson, S. C. 1884
 Burdon, Henry F., Ludlow, Mass. 236
 Burgess, Edmund J., Woodburn, Ill. 166
 Burgess, George H., Warsaw, N. Y. 342
 Burgess, Gideon A., Providence, R. I. 394
 Burgess, Hubert F., Sunnyside, Wash. 436
 Burgess, J. G., *M. J.*, Crow Agency, Mont. 1893
 Burgess, Louis F., Redding, Conn. 124
 Burgess, William, 1654 Rascher av., Chicago, Ill. 1886
 Burhans, Frank D., 5111 Calumet av., Chicago, Ill. 154
 Burhans, Paul C., Glendive, Mont. 294
 Burkart, John J., Baltimore, Md. 1893
 Burkett, Casabianca E., Volina, Ala. 80, 82, 84
 Burkhardt, Jesse B., Bloomfield, Neb. 298
 Burkhardt, Paul, Norfolk, Neb. 304
 Burkholder, Clarence M., 1120 Belmont st., Youngstown, O. 374
 Burling, Benjamin W., Perry, Ia. 184
 Burling, James P., Des Moines, Ia. 178
 Burnaby, Sidney A., Boston, Mass. 1881
 Burnap, Irving A., Hartford, Conn. 112, 118, 474
 Burnell, Arthur T., 2340 E. 9th st., Des Moines, Ia. 1883
 Burnett, Wm., Challis, Ida. 148
 Burnham, Collins G., *M. J.*, Lahaina, T. H. 142

- Burnham, David E., Essex, Mass. 1902
 Burnham, Edmund A., 206 Comstock pl.,
 Syracuse, N. Y. 340
 *Burnham, Herman L., Havelock, Neb. 1901
 Burns, Harry F., Superior, Wis. 452
 Burr, Almond W., *Pf.*, Beloit, Wis. 1875
 Burr, Hanford M., T., Springfield, Mass. 1888
 Burr, Horace M., Weaverville, Cal. 98
 Burr, Horace Walter, Olathe, Kan. 196
 Burr, Heber, *Mj.*, Mechanics Bank Bldg.,
 San Francisco, Cal. 45
 Burr, Marcus, Yantic, R. D. 1, Conn. 116
 Burr, William N., La Canada, Cal. 100
 Burrell, Arthur S., Rindge, N. H. 316
 Burrill, George H., Easthampton, Mass. 230
 Burroughs, Charles H., Albion, R. F. D. 6,
 N. Y. 332
 Burt, Charles W., Bolton, Conn. 112
 Burt, Enoch H., Ivoryton, Conn. 118, 119
 Burt, Henry D., Minneapolis, Minn. 1901
 Burtner, D. Emery, Lynn, Mass. 236
 Burtner, Elmer E., Missoula, Mont. 1909
 Burtner, Otto W., Ansonia, Conn. 112
 Burton, Charles E., 2023 East 96th st., Cleve-
 land, O. 364
 Burton, Marion L., *Pr.*, Northampton,
 Mass. 43, 44, 73, 1905
 Burton, Nathan L., Galesburg, Ill. 1877
 Burton, Robert W., Terre Haute, Ind. 172, 180
 Burt, Benjamin H., Ludington, Mich. 254, 263, 475
 Busfield, Theo. E., No. Adams, Mass. 222, 240, 475
 Bush, Allen S., *St.*, 1207 Clayton st., Denver,
 Colo. 44
 Bush, Frank R., 1401 N. Avers av., Chicago,
 Ill. 154
 Bush, Fred R., Middleville, Mich. 264
 Bush, Frederick W., Hopkins, Mich. 1871
 Bush, Jones, Zebulon, Ga. 1869
 Bushce, George A., Cambridge, Mass. 1896
 [Bushell, Jonas, deceased.
 Bushell, Richard, 1627 23d av., Seattle, Wash. 430
 Bushnell, Albert, *St.*, Kansas City, Mo. 1873
 Bushnell, Campbell W., Clarkston, Wash. 1896
 Bushnell, Henry A., Lagrange, Ill. 160
 Bushnell, Samuel C., Arlington, Mass. 35, 222
 Buss, William H., Fremont, Neb. 300, 502
 Bussey, Robert D., jr., Centralia, Kan. 192
 Buswell, Jesse, Plains, Mont. 74, 296
 Butcher, Stephen G., Redfield, S. D. 404
 Butcher, William R., Roodhouse, Ill. 150, 164, 475
 Butcher, Wm. T., Prophetstown, Ill. 186
 Butler, A. D., *Sussex, England*, 1906
 *Butler, Edward P., Crescent City, Fla. 1874
 Butler, Elmer W., *St.*, Thorsby, Ala. 44, 80, 474, 500
 Butler, Frank C., Hubbard, Ore. 380
 Butler, Frank E., Providence, R. I. 1887
 Butler, Gardner S., Demorest, Ga. 138
 Butler, George M., Medford, Mass. 238
 Butler, H. E., 756 W. 57th st., Chicago, Ill. 1864
 Butler, James E., *El Hule, Mexico*, 1890
 Butler, Jesse C., Eclectic, R. I. Ala. 82, 84
 Butler, John H., 29 College pl., Oberlin, O. 1885
 Butler, William, Longmont, Colo. 1890
 Butler, Willis H., Northampton, Mass. 74, 240
 Butterfield, Claude A., Foxboro, Mass. 232
 Butterfield, Ray E., Medway, Mass. 238
 Buttram, Elijah A., Este, R. F. D., Fla. 1885
 Buxton, Albert J., Racine, Wis. 6, 450
 Byers, Ralph C., 4123 Osage st., Denver,
 Colo. 106
 Byington, Edwin H., W. Roxbury, Mass. 6, 8, 224
 Byington, George P., Ballard Vale, Mass. 1868
 Byrons, E. Henry, Danbury, R. D., Conn. 1886
 Cadman, S. Parkes, 2 Spencer pl., Brooklyn,
 N. Y. 43, 328, 502
 Cadmus, William E., 307 N. Elizabeth st.,
 Peoria, Ill. 150, 162, 475
 Cadwalader, John, Big Rock, Ill. 1862
 Cadwalader, Morris J., Wild Rose, Wis. 450
 *Cady, Chauncey Marvin, A. B. C. F. M., 470, 1881
 Cady, George L., 22 Trull st., Dorchester,
 Mass. 226, 501
 Cady, William J., Charles City, Ia. 176
 Cain, Frank E., Grand Junction, Colo. 1895
 Calderwood, Chas. M., Manchester, Conn. 118
 Calhoun, Chas. S., Dexter, Mich. 1901
 Calhoun, John C., Mattoon, Ill. 1900
 Calhoun, Newell M., Orange, Conn. 122
 *Calhoun, Soltau F., Stockton, Cal. 1872
 Calkins, Raymond, Portland, Me. 211, 501
 Calkins, Willcott, Newton, Mass. 252
 Calland, William C., *Sec.*, Springfield, Mo. 1880
 Callegod, H. Mathew, 333 N. Worth st.,
 Elgin, Ill. 1901
 Cameron, Alex. J., Pawtucket, R. I. 1898
 *Cameron, Donald, Cottonwood, Cal. 1893
 Cameron, John H., Pewaukee, Wis. 418
 Cameron, Malcolm J., Chicago, Ill. 1897
 Camfield, Lewis E., Academy, S. D. 398
 Camp, Edward C., Watertown, Mass. 248
 Campbell, Andrew, Groveland, Mass. 232
 Campbell, Clement C., 220 Nelson av., St.
 Paul, Minn. 280
 Campbell, Gabriel, *Pf.*, 422 E. Huron st.,
 Ann Arbor, Mich. 1868
 Campbell, Hollis A., E. Hardwick, Vt. 420
 *Campbell, James M., Brighton, Wash. 1869
 Campbell, James M., Sierra Madre, Cal. 104
 Campbell, John P., Sulphur Springs, Colo. 110
 Campbell, Royal H., Palo Alto, Cal. 6, 96
 Campbell, Thos., Lyons, Ia. 182
 Campbell, Walter W., Rockport, Mass. 211
 Campbell, William J., Port Huron, Mich. 266
 Campbell, W. R., Roxbury, Mass. 35, 11, 226, 500
 Candee, George, 803 Oakwood st., Toledo,
 O. 1862
 Capron, Harold S., 167 1/2 Meigs st., Roch-
 ester, N. Y. 338
 Capshaw, B. C., Baltimore, Md. 1902
 Capshaw, Benj. P., Harwinton, Conn. 118
 Carey, Edward F., A. B. C. F. M., 470, 1901
 *Carey, Ephraim M., Echo, Mich. 1872
 Carhart, Charles L., *Beirut, Syria*, 1890
 Carlson, August T., *Canada*, 1904
 Carlson, Carl E., Bristol, Conn. 112, 122
 Carlson, Peter J., Providence, R. I. 1903
 Carlson, Thomas A., Peacham, Vt. 422
 Carlson, Walter G., Cottage Grove, Minn. 1897
 Carlton, V. Albert, Rowen, Ia. 180, 186
 Carnichael, Niel, Tualatin, Ore. 1905
 Carnley, George M., Gordon, Fla. 132, 134
 *Carnley, Joel M., Laurel Hill, Fla. 80
 Carpenter, Charles C., Andover, Mass. 1860
 Carpenter, Philo H., Worcester, Vt. 1879
 Carr, Edwin S., Chillicothe, Ill. 156
 Carr, J. Scott, Rockefeller, Ill. 164
 Carr, William, Poquonock, Conn. 122
 Carrick, Charles W., New Baltimore, Mich. 256, 264
 Carroll, Charles W., *Supt.*, Harrisburg, Pa. 1888
 Carruthers, John B., So. Deerfield, Mass. 228
 Carson, J. William, Manitou, Colo. 108
 Carson, Samuel C., Rosedale, Cal. 104
 Carter, Charles F., Hartford, Conn. 6, 8, 146
 Carter, Clark, Lawrence, Mass. 1868
 Carter, Elijah, Edgerton, Minn. 1881
 *Carter, Fernando E., Silverton, Colo. 1885
 Carter, Homer W., *Sec.*, Madison, Wis. 38, 501, 1885
 Carter, Nathan F., Concord, N. H. 71, 1867
 Carter, Ray F., Wallace, Ida. 148
 Carter, Robert E., Washington, Conn. 126
 Carter, Samuel T., E. Orange, N. J. 1909
 Carter, Stephen B., Plainfield, Conn. 1879
 Carter, William C., Powersville, Ga. 1893
 Cary, Joseph P., Winslow, Wash. 1899
 Cary, Otis, A. B. C. F. M., 170, 1877
 Cary, William B., Windsor, Conn. 1871
 Case, Albert M., Rockford, Ia. 1871
 Case, Alden B., J. B. C. F. M., 470, 1881
 Case, Bert F., South Bend, Wash. 436
 Case, Harlan P., *St.*, Los Angeles, Cal. 11, 1871
 Case, Herbert E. B., *Mj.*, Pawtucket, R. I. 470, 1904

- Case, Horatio M., Emmetsburg, Ia. 1871
 Cash, William L., Savannah, Ga. 136
 Caskey, John A., Gowrie, Ia. 180
 Cass, Francis M., Regent, N. D. 6, 354
 Cassel, Isaac W., Geddes, S. D. 400
 Castor, Geo. D., *Pf.*, 2223 Atherton st., Berkeley, Cal. 61, 1907
 Cate, Geo. H., West Newton, Mass. 1879
 Cathcart, Sam'l M., Westerly, R. I. 394
 Caton, C. H., Joliet, Ill. 1909
 *Causey, George W., Sylvester, Ga. 1902
 Cave, Alfred W., New Hampton, Ia. 184
 Caverno, Charles, Lombard, Ill. 1866
 Cerreta, Canio, Bridgeport, Conn. 112, 113
 Chafer, Rollin T., Princeton, N. J. 1909
 Chaffee, Frank M., Emporia, Kan. 1864
 Chakurian, E. E., Kenwood, Cal. 1897
 Chalmers, Andrew B., Worcester, Mass. 252, 502
 Chalmers, James, Fitchburg, Mass. 230
 Chalmers, Thos., Manchester, N. H. 310, 314, 476, 500
 Chalmers, William L., Riverhead, N. Y. 1872
 *Chamberlain, E. B., Oberlin, O. 6, 1910
 Chamberlain, Horace W., *Mg.*, Honolulu, T. H. 142
 Chamberlin, Edward B., Sharon, Vt. 1856
 Chamberlin, Jas. A., 2642 Bancroft way, Berkeley, Cal. 1879
 Chambers, Chas. A., Kalo, Ia. 184
 Chambers, John M., New Bedford, Mass. 240, 241
 Chambers, Robert, *A. B. C. F. M.* 470, 1870
 Chambers, William N., *A. B. C. F. M.* 470, 1879
 Champlin, Chas. C., 1649 Hayes st., San Francisco, Cal. 92, 96, 474
 Champlin, Oliver P., Fargo, N. D. 352, 354
 Chancy, Nathan B., Bonifay, Fla. 1895
 Chandler, Edward H., Danvers, Mass. 1892
 Chandler, E. S., Judson, R. D. 3, Ind. 1887
 Chandler, Fred D., Laconia, N. H. 1869
 Chandler, John S., *A. B. C. F. M.* 470, 1873
 Chandler, Jos. H., 175 Wabash av., Chicago, Ill. 501, 1883
 Chandler, Robert E., *A. B. C. F. M.* 6, 470, 1910
 Chaudler, Watson N., *Ev.*, Wheaton, Ill. 1873
 Channon, Irving M., *A. B. C. F. M.* 470, 1888
 Chapel, Elmer O., Neponset, Ill. 162
 Chapin, Charles H., Phillipston, Mass. 242
 Chapin, Franklin M., Vanderbilt, Mich. 268
 Chapin, George E., West Newbury, Vt. 1879
 Chapin, George F., Saxton's River, Vt. 424
 Chapin, Roswell, Oberlin, O. 1874
 Chapin, Samuel W., Bangor, Me. 1878
 Chapman, Edward M., Lyme, Conn. 122
 Chapman, Francis H., Cresbard, S. D. 398, 400
 Chapman, Herbert E., Waterville, Minn. 278, 282
 Chapman, Richard K., Tripoli, Ia. 186
 [Charlton, John W., deceased, 13
 Charnock, Geo. A., 144 Broad st., San Francisco, Cal. 96
 *Charron, Chas. L., Worcester, Mass. 1898
 Chase, Charles E., Glen Ellen, Cal. 1887
 Chase, C. Thurston, Lynn, Mass. 236
 Chase, Edward, Kennebunkport, Me. 1863
 Chase, Edward A., Wollaston, Mass. 244
 Chase, Ezra B., New London, R. F. D. 4, O. 372
 Chase, Levi G., Concord, N. H. 1870
 Chase, Loring B., Sunderland, Mass. 246
 Chase, Samuel B., Lewiston, Ida. 1898
 Chatfield, G. A., Council Grove, Kan. 192
 Cheadle, S. H., Colorado City, Colo. 106
 Cheney, Burton H., Winthrop, Ia. 176, 186
 Cherington, Reed B., Sunnyvale, Cal. 98
 Chevis, Ernest C., New Windsor, Ill. 162
 Chickering, Jno. W., *Pf.*, Washington, D. C. 1860
 Chidley, Howard J., East Orange, N. J. 322
 Child, Bernard V., Parkman, O. 370, 372
 Child, Francis S., East Brimfield, Mass. 6, 8, 226, 227
 Child, Frank S., Fairfield, Conn. 116
 Childress, John F., Olney, Ill. 162
 Childs, Irving H., Deerfield, Mass. 228
 Childs, Jas. H., Marion, R. F. D., Mass. 244
 [Childs, Lucas S., deceased, 13
 Childs, Truman D., Middle Haddam, Conn. 118
 Childs, William, Kalkaska, Mich. 1891
 Choate, Charles W., Kokomo, Ind. 170
 Choate, Washington, Essex, Mass. 1875
 Christiansen, Charles J., Oklahoma City, Okla. 378
 Christie, George W., Taunton, Mass. 224
 Christie, Sarah E. M., Angelica, N. Y. 1895
 Christie, Thomas D., *A. B. C. F. M.* 470, 1877
 Chunn, Clay D., Waterbury, Conn. 126
 Church, Alfred C., Little Valley, N. Y. 334
 Chute, Edward L., Conway, Mass. 228
 Chutter, Frederick G., Littleton, N. H. 422
 Chynoweth, John T., Racine, Wis. 450, 451
 Claffin, A. H., Allegheny, Pa. 384
 Claffin, John, Eaton Rapids, Mich. 258
 Clancy, Judson V., Beverly, Mass. 6, 224
 Clancy, William P., So. Egremont, Mass. 230, 231
 Clapp, Cephas F., Washougal, Wash. 438
 Clapp, Ellery C., Northampton, Mass. 1906
 Clapp, Raymond G., Stafford Springs, Conn. 124
 Clapp, Richard H., Farmington, Me. 210
 Clardy, E. M., Smithville, Tex. 1908
 Clark, Albert W., *A. B. C. F. M.* 470, 1868
 Clark, Alden H., *A. B. C. F. M.* 470, 1904
 Clark, Allen G., Dawson, Minn. 274
 Clark, Asabel L., Elizabeth, N. J. 1901
 Clark, Calvin M., *Pf.*, Bangor, Me. 55, 500, 1890
 Clark, Charles, Millers Falls, Mass. 238
 Clark, C. W., St. Albans, R. F. D. 2, Vt. 418
 Clark, Chester M., Wichita, Kan. 1891
 Clark, Cyrus A., *A. B. C. F. M.* 470, 1887
 Clark, Daniel J., East Haven, Conn. 114
 [Clark, Daniel W., deceased, 13
 Clark, DeWitt S., Salem, Mass. 42, 244
 Clark, Edson L., Dalton, Mass. 1859
 [Clark, Edward L., deceased, 13
 Clark, Ernest E., Pittsburg, Pa. 386
 Clark, Francis E., *Pr.*, Anburndale, Mass. 1876
 Clark, George L., Wethersfield, Conn. 128
 Clark, George V., 2369 East 36th st., Cleveland, O. 364
 Clark, George W., Canterbury, Conn. 112
 Clark, Grant V., Rhinefander, Wis. 450
 Clark, Isaac, *Pf.*, Washington, D. C. 1861
 Clark, James S., North Bennington, Vt. 416
 *Clark, John H., Backus, Minn. 6, 272
 Clark, John L., 47 Linden st., Brooklyn, N. Y. 330
 Clark, Joseph B., *Sec.*, 287 4th av., New York, N. Y. 38, 1867
 Clark, Kimball K., Sebastopol, R. F. D. 2, Cal. 94
 Clark, Moulton N., Dixon, Ill. 156
 Clark, Orville C., 863 Sherburne av., St. Paul, Minn. 280
 Clark, Robert, Randolph Center, Vt. 422
 Clark, Victor F., Ashland, Neb. 298, 299
 Clark, William A., Greensboro, N. C. 344
 Clark, William C., Barnet, Vt. 416
 Clark, William J., Hinsdale, Ill. 1869
 Clarke, Alfred T., Talladega, Ala. 86, 474
 Clarke, Almon T., West Palm Beach, Fla. 135
 Clarke, Charles F., Whitneyville, Conn. 1889
 Clarke, Charles F., 7212 Woodlawn av., Seattle, Wash. 436
 Clarke, Clement G., 307 5th av., Minneapolis, Minn. 278
 Clarke, James F., *A. B. C. F. M.* 470, 1856
 Clarke, Joseph B., Tulare, Cal. 1881
 Clarke, William F., *A. B. C. F. M.* 470, 1891
 *Clary, Timothy F., Mattapan, Mass. 1860
 *Clayton, Francis T., Rollins College, Winter Park, Fla. 8, 1900
 Clayton, John B., Kirkwood, Mo. 1881
 Clements, Edgar T., 66 Fisher av., White Plains, N. Y. 342
 Clemmer, Ephraim B., Austinburg, O. 1888
 Cleveland, Henry C., Dell, Ore. 1897
 Cleves, Charles P., East Andover, N. H. 310
 Clews, William, Gorham, N. H. 312, 318
 Clifton, Theodore, *Sec.*, 19 S. La Salle st., Chicago, Ill. 35, 1873

- *Clippenger, Arthur R., Dayton, O. 1910
 Clutterbuck, John G., Armada, Mich. 254
 Clyde, John P., 1916 Wirt st., Omaha, Neb. 304
 Coate, Henry, Morenci, Mich. 1876
 Coate, Robert M., T., Atlanta, Ga. 1895
 Coats, Martin D., Carrier, Okla. 6, 376
 Cobb, Edward S., A. B. C. F. M. 470, 1904
 Cobb, Elisha G., Northampton, Mass. 240
 Cobb, Wm. H., Newton Center, Mass. 42, 1872
 Cobleigh, Mrs. Elvira C., Walla Walla, Wash. 1890
 Coburn, Luther G., W. Avon, Conn. 6, 126
 Cochlin, Demas, Traverse City, Mich. 268
 Cochran, Florenzo C., 2906 R st., Lincoln, Neb. 1880
 Cochrane, Robert H., Weymouth, Mass. 250
 Codella, Pasquale, Waterbury, Conn. 126
 Coffin, Joseph, 1907
 Cogswell, Joseph S., Putney, Vt. 124
 Colburn, Cary S., 1977 Garfield av., Kansas City, Kan. 1905
 Colburn, Eugene E., Yarmouth, Mass. 252, 253
 Colburn, Harvey C., Marion, Ind. 170, 171, 475
 Colby, John, Fitzwilliam, N. H. 1855
 Colcord, Daniel H., P., Claremont, Cal. 1881
 Colcord, Samuel, 500 5th av., New York, N. Y. 43, 1875
 *Cole, E. O., Paradise, Mont. 296
 Cole, G. Henry, Wolverine, Mich. 1909
 Cole, James Henry, Millerville, R. 2, Ala. 1901
 Cole, John A., Malta, Ill. 158
 Cole, Nelson F., Moberidge, S. D. 6, 402
 *Cole, Royal M., Oberlin, O. 1867
 Cole, Samuel V., P., Norton, Mass. 1889
 Cole, Thomas W., Clintonville, Wis. 442
 Colledge, William A., Chicago, Ill. 1885
 Collier, Christopher W., Bangor, Me. 206
 Collin, Henry P., Coldwater, Mich. 254
 Collins, Edrie, Belding, Mich. 254
 Collins, Elbert J., Lamoille, Ill. 160
 Collins, George B., Davenport, Okla. 1894
 Collins, Howard W., Deer Isle, Me. 208
 Collins, Josephus, bus., Kingfisher, Okla. 1874
 Collins, Mary C., Keokuk, Ia. 1899
 Collins, William, Ashtabula, R. F. D. 3, Ohio, 1890
 [Collins, William H., deceased, 32
 Colman, George W., Sec., 575 N. Pine av., Chicago, Ill. 1862
 Coman, George H., Breckenridge, Mich. 6, 256, 257
 Comin, John, New London, Wis. 448
 *Commander, A. A., Vaughnville, Ala. 132
 *Commander, S. Franklin, Vaughnville, Ala. 132
 Commons, Walter H., East Weymouth, Mass. 250
 Compton, Herbert E., 815 Woodbine av., Oak Park, Ill. 1892
 Conard, W. J., My., Marshall, Minn. 45, 1889
 Condit, Henry J., Nutley, N. J. 6, 322
 Cone, James W., Little River, Kan. 196
 Cone, John H., Green River, Wyo. 454, 455
 Congdon, Merritt J., Utica, N. Y. 1895
 Conkle, Noble W., Amenia, N. D. 350
 Conley, Henry W., Ellsworth Falls, Me. 212, 213
 Conley, Isaiah B., Hebron, N. H. 1896
 Conner, James R., Garretttsville, R. F. D., O. 370
 Connet, Alfred, Murray, Okla. 1861
 Connolly, Charles P., Milwaukee, Wis. 446
 Conrad, Areturus Z., Boston, Mass. 224, 501
 Conrad, George A., Norfolk, Neb. 304, 305
 Conrad, William O., Keene, N. H. 314
 Constant, Edward, Fairmont, Minn. 274
 Converse, Edward J., 39 W. 4th av., Columbus, O. 366, 368
 Converse, Wm. A. C., Lyme, N. H. 1887
 Cook, Arthur W., Owens, Wis. 442, 448, 450, 452
 *Cook, E. Albert, Big Timber, Mont. 1901
 [Cook, Jay B., deceased.
 Cook, Silas P., My., Pittsfield, Mass. 1870
 *Cook, William, Chicago, Ill. 1906
 Cooke, Sidney T., Dorchester, Mass. 1905
 Cooke, William H., 2244 Magnolia st., Oakland, Cal. 92, 96
 Cookman, Isaac, Guthrie, Okla. 376
 Cool, James W., 4809 Fremont av., Minneapolis, Minn. 278
 Cool, Peter A., Buffalo, N. Y. 502
 [Coolidge, Chalmer H., deceased, 13
 Coolidge, Charles E., South Manchester, Conn. 1885
 Cooley, Canfield T., No. Yakima, R. F. D., 1, Wash. 434
 Cooley, H. George, bus., Long Beach, Cal. 1891
 Cooley, William Fobes, 192 Claremont av., New York, N. Y. 1884
 Coolidge, Henry A., Dublin, N. H. 312, 314
 Coombe, Phillip, 3415 Jackson st., San Francisco, Cal. 1881
 Cooper, Harold, Sedalia, Mo. 290
 Cooper, James W., Hartford, Conn. 1868
 Cooper, John H., Los Angeles, Cal. 102
 Cooper, Samuel B., No. Brookfield, Mass. 8, 1887
 Copping, Bernard, Stratham, N. H. 316, 318
 Coquillette, Wm. E., Byron, Ill. 1876
 Corbett, Fred W., Lansing, Mich. 1890
 Corbin, Oliver L., 1324 Vermont st., San Francisco, Cal. 96
 Corbin, Paul L., A. B. C. F. M. 470, 1899
 Core, Harley R., 1410 Ross st., Sioux City, Ia. 186
 Corey, Ephraim M., Bellaire, Mich. 258
 Cornell, Douglas H., Glencoe, Ill. 1903
 Cornwell, Albert G., Stowe, Vt. 6, 424
 Corson, Thomas M., Humacao, Porto Rico, 392
 Corwin, Carl H., 830 S. Oakley av., Chicago, Ill. 154
 Cory, Isaac L., Waukesha, Wis. 442
 *Cotton, Edward H., Provincetown, Mass. 242
 Cotton, Harry A., Godfrey, Ill. 160
 Cotton, Jarvis P., 2620 Seminary av., Chicago, Ill. 152
 Couchman, T. B., Independence, Ia. 180, 184
 Coulter, Charles W., Derby, Conn. 1867
 Coulter, Cyrenus N., Traverse City, Mich. 1867
 Countermine, James L., Glen Ullin, N. D. 354
 Countryman, Franklin E., Haddam, Conn. 114
 Courter, John E., Pittsford, Mich. 266
 Cousins, Edgar M., Old Town, Me. 206, 212, 213, 214, 475
 Covell, Arthur J., Fitchburg, Mass. 49, 232
 Cowan, John, Lyme, N. H. 314
 Cowan, John W., Crete, Neb. 300
 Coward, William O., Dehesa, Cal. 356
 Cox, Homer, Hemingford, Neb. 6, 302, 306
 Cox, Sidney H., Philadelphia, Pa. 6, 354, 386, 476, 502
 Coxon, Leroy, Schriever, La. 204
 *Crabtree, Allan, Palestine, Tex. 412
 Crafts, Daniel L., Foxboro, Mass. 1876
 *Cragg, Amos E., Kendall, Mich. 1885
 Cragin, Charles C., Campbell, Cal. 91, 96
 Craig, Eber E., Edgartown, Mass. 230
 Craig, Geo. M., Salisbury Center, N. Y. 340, 341
 Craig, John E., Uehling, Neb. 298, 306
 Craig, Timothy C., Ch., Wethersfield, Conn. 1893
 Cram, Delbert W., My., Bettles, Alaska, 1895
 Cram, Elmer E., Maxbass, N. D. 1900
 Cramer, Frank L., Des Moines, Ia. 1898
 Crane, Beuson B., Oxford, Ga. 1907
 Crane, Charles D., Saylesville, R. 1. 394, 395
 *Crane, Edward P., Minto, N. D. 1864
 Crane, Frank, Chicago, Ill. 1884
 Crane, Henry C., Central Village, Conn. 1873
 Crane, Wm. M., Richmond, Mass. 244
 Crater, George W., Twin Falls, Ida. 1889
 Crathern, C. F. Hill, Worcester, Mass. 252
 *Crawford, John C., Boone, Ia. 1888
 Crawford, Lyndon S., A. B. C. F. M. 470, 1879
 Crawford, Oliver C., Albany, N. Y. 1893
 Crawford, Otis D., Hersey, Mich. 1872
 Crawford, Sidney, Wayland, Mass. 248
 Crawford, William, Mazomanie, Wis. 446
 Credeford, Geo. H., Ward Hill, Mass. 6, 234
 Creggan, Charles C., Pr., Fargo, N. D. 73, 1874
 Cressman, Abraham A., Red Cloud, Neb. 302, 304
 Cressman, Edmund L., Lawrence, Kan. 1879

- *Crew, B. A., Mounds, Ill. 6, 1910
 Crews, A., Reginald, Piermont, N. H. 6, 316
 Crips, Philip M., Grand Rapids, Mich. 1878
 Crist, Wm. L., Terre Haute, Ind. 172
 Cristy, Albert B., Sec., Providence, R. I. 1879
 Crocker, Herbert G., Portland, Ore. 1902
 Croft, Charles P., Weatogue, Conn. 1873
 Croker, George H., Whiting, Ia. 1888
 Croker, John, Exeter, Neb. 300
 Cromer, Jeremiah C., Vermilion, S. D. 406
 *Crook, Isaac Clark, Alturas, Cal. 1906
 Crooks, Chas. M., Saundersville, Mass. 232
 Crooks, Ezra B., Ayer, Mass. 222
 Crossie, Hadley M., Salem, Ia. 1876
 Crosby, John F., Dover, N. H. 1892
 Cross, Allen E., Brookline, Mass. 224
 Cross, James F., Roschud, S. D. 1887
 Cross, Judson L., Schenectady, N. Y. 340
 *Cross, Roselle T., 1378 W. Clifton blvd., Lakewood, O. 364
 Cross, Rowland S., St. Louis Park, Minn. 278
 Cross, William H., 1752 Vine st., Berkeley, Cal. 1870
 Crossland, Edgar, Divinity Hall, Cambridge, Mass. 1908
 Crossley, Ellis, Erwin, S. D. 400
 Crosswell, Meah S., Altadena, Cal. 1869
 Crouch, William S., Maple Hill, Kan. 1888
 *Crowder, Francis J., Wisconsin. 1860
 Crowdis, Edwin G., Kingston, Mass. 234
 Crowell, Preston R., Peter-sham, Mass. 242
 Crowell, Zenas, Attleboro Falls, Mass. 240
 Crowson, John R., Calera, R. D. 1, Ala. 1894
 Crum, John H., Indianapolis, Ind. 1862
 Cull, John A., 4652 California st., San Francisco, Cal. 96
 *Cullens, Archibald, Massachusetts, 1898
 Culppeper, Lewis P., Stroud, R. D. 2, Ala. 1857
 Culver, Franklin J., bus., Forest Home, Cal. 1890
 Culver, William C., Mountain Creek, R. D. 2, Ala. 82
 Cummings, John M., Farragut, Ia. 178
 Cummings, Arthur G., Middleboro, Mass. 238
 Cummings, Geo. H., W. Boylston, Mass. 248
 Cummings, Henry, Strafford, Vt. 424
 Cunningham, Robert A., Lowell, Wash. 432
 Curdy, Edward A., Torrington, Conn. 126
 Curran, Edward, bus., Condon, Ore. 1893
 *Currie, A. Harlan, Detroit, Mich. 1906
 Currier, Albert H., Oberlin, O. 53, 1862
 Curtis, Allen L., Esteline, S. D. 100, 404
 Curtis, Anson B., Spear, Ill. 1886
 Curtis, Asher W., Southern Pines, N. C. 44, 1868
 Curtis, Charles B., Beloit, Ala. 86
 Curtis, Charles H., St. Paul, Minn. 280
 Curtis, Edward, St., Indianapolis, Ind. 1883
 Curtis, Edward L., Jr., New Haven, Conn. 57, 1883
 Curtis, Ethan, 1312 E. Genesee st., Syracuse, N. Y. 1868
 Curtis, George, Kent, Conn. 1865
 Curtis, John S., Ludlow Center, Mass. 236
 Curtis, Norman R., Brighton, R. F. D., Colo. 108, 110
 Curtis, Walter R., Clarendon, Vt. 418
 Curtis, Walter W., New Haven, Conn. 1872
 [Curtis, Wm., deceased.
 Curtis, William C., Bethel, Me. 206
 Curtis, William L., J. B. C. F. M. 470, 1889
 Curtis, William W., Oberlin, O. 1873
 Curtiss, Payson L., Austen, Ill. 154
 Cushing, Edwin B., Buda, Ia. 1896
 Cushman, Charles E., Anita, Ia. 174
 Cutler, Alexander E., Spring Valley, Minn. 280
 Cutler, Charles, Tallmadge, O. 1857
 Cutler, Charles H., Bangor, Me. 206, 502
 Cutler, Fred'k M., Hudson, Mass. 234
 Cutler, George B., Ware, Mass. 1882
 Cutler, Gilbert B., Boston, Mass. 220
 Cutler, Temple, Ipswich, Mass. 1861
 Cutler, Walter A., Grass Lake, R. F. D., Mich. 1895
 Cutler, Marshall M., Assonet, Mass. 232
 Dahlberg, Fred, Seymour, Wis. 6, 452, 453
 *Dahlberg, Oscar F., Odebolt, Ia. 1902
 Dahlgren, John A., Dover, N. J. 322
 Dahlstrom, A. H., 1828 J st., Lincoln, Neb. 302
 Dahlstrom, Julius, Brattleboro, Vt. 416, 417
 Daily, John H., Washington, D. C. 1879
 Dains, Charles H., Ventura, Cal. 104
 Dale, J. Harold, Billerica, Mass. 224, 225
 Daley, Charles M., Douglass, Wyo. 44, 454, 477
 *Dalton, J. J., Oktaha, I. T. 1904
 Dalton, Martin L., 1880
 Daly, James A., Rochester, N. Y. 1868
 Dalzell, George, Dayton, Wyo. 454
 Damon, Cyrus W., Wauwatosa, Wis. 1892
 Dana, Malcolm, Hallowell, Me. 210
 Dana, Samuel H., Exeter, N. H. 74, 312
 Dando, Wm. Stewart, Shabbona, Ill. 164
 Danforth, James R., Groton, Conn. 116
 Danforth, I. Romeyn, N. London, Conn. 120
 Danforth, Ralph E., East Jaffrey, N. H. 314
 Danforth, Wm. E., Elmhurst, Ill. 1896
 Daniell, N. Carter, 62d pl. & St. Louis av., Chicago, Ill. 156
 Daniels, Chas. H., Wellesley, Mass. 8, 42, 1873
 Daniels, Joseph L., Tryon, N. C. 348
 Darling, Marcellus W., National Home, Milwaukee, Wis. 1878
 Darling, Marion, Minneapolis, Minn. 1901
 Darlington, Samuel K., Roscoe, N. Y. 340
 Darnell, Elias, Dawsonville, Ga. 1878
 Darrah, John M., Springfield, Ill. 1892
 Daseomb, Harry N., Cleveland, O. 364
 Davenport, Henry A., Bridgeport, Conn. 1873
 Davenport, John G., Waterbury, Conn. 126
 Davenport, Merriam B., Glendale, Cal. 100
 *Davidson, James A., San Mateo, Cal. 1895
 Davidson, John N., Green Lake, Wis. 444
 Davidson, Wm. E., Walworth, Wis. 452
 Davie, Chas. N., No. Bridgton, Me. 208, 210
 Davies, Arthur, Black Creek, N. Y. 1878
 Davies, Arthur E., Jr., Columbus, O. 1893
 Davies, D. Dyfri, Granville, O. 1879
 Davies, D. E., Sprague, Wash. 1875
 Davies, David F., Plainfield, Mass., 234, 235, 242
 [Davies, David J., deceased, 14
 Davies, Henry, Bangor, Wis. 1867
 Davies, James, Orient, Ia. 180, 184
 Davies, John B., Mahonoy City, Pa. 386
 [Davies, John D., deceased.
 *Davies, John F., Emporia, Kan. 1890
 *Davies, John F., Colton, Cal. 1873
 Davies, John L., 1464 S. High st., Columbus, O. 366
 Davies, John P., Carroll, Neb. 298
 Davies, John W., 1813 Western av., Oak Park, Minneapolis, Minn. 278
 Davies, J. W. F., Winnetka, Ill. 166, 167
 *Davies, J. Parry, Pittsburg, Pa. 1884
 Davies, Rachel E., Watertown, Wis. 1899
 Davies, Richard R., Wauseon, O. 1875
 Davies, Roderick, Nanticoke, Pa. 1897
 Davies, Theophilus, Miners Mills, Pa. 386
 Davies, Thomas D., Londonderry, Vt. 420
 Davies, Thomas E., Hartford, Conn. 1865
 Davies, Thomas M., West Tisbury, Mass. 250
 Davies, Thomas T., Sandy Creek, N. Y. 338, 340
 Davies, William, Los Angeles, Cal. 102
 Davies, William A., Herrick, S. D. 304
 Davies, William B., Sedalia, Mo. 290
 Davies, William C., Walton, R. F. D. 3, N. Y. 336, 342
 Davis, Albert P., Pomona, Cal. 104
 Davis, Austin I., Sanford, Me. 216
 Davis, Charles H., Hollis, N. H. 314, 315
 Davis, D. Webster, Long Pine, Neb. 302
 Davis, Ernest C., Lawrence, Mass. 236
 Davis, Frank, Otsego, Mich. 206
 Davis, Frederick L., New Haven, Conn. 248
 Davis, George W., Irontdale, Wash. 280, 432
 Davis, George W., 2268 Blake st., St. Paul, Minn. 1881
 [Davis, Jerome D., deceased, 14
 *Davis, John H., Torrington, Conn. 1893

- *Davis, J. Webster, Crawford, Neb. 1907
 Davis, Lenuel, Pompton Plains, N. J. 1897
 Davis, M. C., *Mg.*, Wolf Creek, Ore. 45, 1905
 Davis, Oscar F., New Richmond, Wis. 1895
 Davis, Ozora S., 20 N. Ashland blyd., Chicago, Ill. 60, 500, 502, 1896
 Davis, Perley B., W. Roxbury, Mass. 1862
 Davis, Reuben L., Clark, Colo. 106
 Davis, Samuel I., Nanticoke, Pa. 386
 Davis, Smith C., Albuquerque, N. Mex. 106
 Davis, Travis, Nichols, Ga. 140
 Davis, Valentine T., Grand Saline, Tex. 412
 Davis, Virgil E., New London, O. 306
 *Davis, W. B., Sedalia, Mo. 6, 1910
 [Davis, William V. W., deceased, 14
 Davis, Wm. V., Leavenworth, Wash. 432, 433
 Davison, Joseph B., *Sec.*, Milwaukee, Wis. 1866
 Davison, Thomas W., Atlantic, Mass. 241
 *Davissou, Augustus, Charleston, S. C. 1883
 Davison, William F., Medicine Hat, Alta., N. D. 6, 1910
 *Davy, J., Huntington, Ore. 1887
 Dawson, William E., Blaine, Wash. 1884
 Dawson, William L., Seattle, Wash. 1899
 Dawson, William T., Brentford, S. D. 1889
 [Day, Charles O., deceased, 14
 Day, Ernest E., Iron River, Wis. 410, 444
 Day, Ernest Ellsworth, Cedar Falls, Ia. 176
 Day, Fred Wilson, Franklin, Vt. 416, 418
 Day, Philemon R., W. Hartford, Conn. 1864
 Day, Rodney C., Richville, N. Y. 1872
 Day, Warren F., Los Angeles, Cal. 102, 500
 Day, William C., Santa Rosa, Cal. 1875
 Day, William H., Los Angeles, Cal. 102, 500
 Dazey, Jonathan C., Guthrie, Okla. 1883
 Deakin, George B., Ames, Ia. 1886
 Deakin, Samuel, Cowles, Neb. 300
 Dean, Benj. A., Center, Neb. 298
 Dean, Edwin B., Northfield, Minn. 278
 Dean, Frank W., 2501 Pine st., San Francisco, Cal. 1898
 Dean, Frederick A., Clayton, Mich. 1896
 Dean, Martin G., 1734 West st., Topeka, Kan. 1852
 Deane, James, Herkimer, N. Y. 328
 Deane, John Pitt, Beloit, Wis. 1901
 Deans, James, Friendship, Wis. 6, 412, 444, 448, 450, 452
 De Barritt, Alfred, *Cienfuegos, Cuba.* 1895
 De Berry, P. R., King's Mountain, N. C. 344
 De Berry, Wm. N., Springfield, Mass. 246
 De Boeise, Gabriel H., Walpole, N. H. 74, 1865
 De Bois, Charles N., 2623 Hilgard av., Berkeley, Cal. 1906
 Decker, Frank H., Providence, R. I. 1882
 *De Claybrook, William E., Frankfort, Ky. 1876
 De Coteau, Louis, Santee, Neb. 306
 De Forest, Heman P., Lexington, Mass. 1867
 [De Forest, John H., deceased.
 De Groff, Charles F., *Ed.*, Wambay, S. D. 406
 De Haan, Arie B., *A. B. C. F. M.*, 470, 1909
 De Harpart, W. E., Agra, Okla. 376
 Deighton, Fred, Redridge, Mich. 254, 266
 Deiss, Harry J., Milroy, Pa. 386
 De Kay, George H., 2027 Delaware st., Berkeley, Cal. 1890
 Dell, Frank E., Wauson, O. 372, 373
 Dell, George W., Nichols, N. Y. 1885
 De Long, David D., 1632 Estes av., Rogers Park, Chicago, Ill. 162
 Delzell, Finis E., Exeter, R. F. D., N. H. 310
 Demerriett, John P., Tanaworth, N. H. 1870
 Deming, Vernon H., E. Douglas, Mass. 230
 Demond, Abraham L., Charleston, S. C. 396
 Demorest, Wm. L., 167 Dearborn st., Chicago, Ill. 1880
 De Mott, George C., Bath, Me. 206
 Demo, Francis B., *Pf.*, Bangor, Me. 55, 1891
 Demison, George B., Cando, N. D. 1901
 Demison, John H., Williamstown, Mass. 1870
 Demison, John H., Boston, Mass. 224
 Demison, Robert C., New Haven, Conn. 6, 120
 Dennett, Tyler, 925 Park pl., Seattle, Wash. 6, 1910
 Denney, Oscar H., Candor, N. Y. 330
 Denney, Wilson, Cedar Rapids, Ia. 179
 Denny, Walter B., Three Oaks, Mich. 6, 268
 Dent, Thomas J., Aberdeen, S. D. 398
 De Pen, John, Bridgeport, Conn. 112
 Depew, Arnett W., Wataga, Ill. 166
 Depfer, Harry A., 351 Diven av., Elmira, N. Y. 332
 De Puy, Wellington, Alto Pass, Ill. 150, 156
 Derbyshire, Arthur J., Beverly, Mass. 224
 De Riemer, William E., Washington, D. C. 1867
 Derome, Jules A., Sioux Falls, S. D. 1889
 Derrick, Thomas H., Granby, Mass. 232
 Desha, Stephen L., Hilo, T. H. 142
 Detling, William C., Unionville, O. 372
 Detmers, C. A., 1000 Ia. av., Muscatine, Ia. 182, 183
 Devitt, Theoph. S., Winona, Minn. 282
 De Weese, Frank N., 3223 Gilpin st., Denver, Colo. 106
 Dewey, Harry P., Minneapolis, Minn. 43, 278, 500
 Dexter, Daniel W., Elmira, N. Y. 1901
 Dexter, Frank N., *Mg.*, Ashland, Wis. 1885
 Dexter, Granville M., 1414 Walnut st., Berkeley, Cal. 1873
 [Dexter, Morton, deceased, 15
 *Deyo, John M., New Haven, Conn. 6, 1910
 Dibble, William L., Columbus, Neb. 300
 Dick, Guy L., Portland, Ore. 6, 382
 Dick, Jeremiah M., *Mg.*, Seattle, Wash. 45, 1883
 Dickensheets, John Q., McLaughlin, S. D. 402
 Dickerman, Geo. S., New Haven, Conn. 1868
 Dickerman, Josiah P., N. Attleboro, Mass. 240
 Dickerson, Orson C., Mendota, Ill. 1857
 Diekey, Fred M., Tuxedo, Md. 1891
 Diekey, John G., Marmarth, N. D. 356
 Diekey, Myron P., Kennebunk, Me. 8, 212
 Dickinson, Charles H., Boston, Mass. 1885
 Dickinson, Cornelius E., Elipre, O. 362, 366
 Dickinson, Ferdinand W., Honor, N. Y. 1868
 Dickinson, G. Lyman, Greenwich, Mass. 1876
 Dickinson, Minnie J., Boise, Ida. 118
 Dickinson, Samuel W., *Sec.*, St. Paul, Minn. 1874
 Dickinson, Selden C., Eaton, Colo. 106, 474
 Dickinson, Walter B., Kalamazoo, Mich. 262
 Dickson, James H., *A. B. C. F. M.*, 470, 1900
 *Dickson, John W., Hayden, Colo. 1894
 Didriksen, David M., Roxbury, Mass. 1892
 Didriksen, Severin K., New Haven, Conn. 1890
 Diefenbach, Arthur C., Benton Harbor, Mich. 254
 Diehl, Grover L., Wakeman, O. 372
 Diehl, Wilhelm F., Sioux Falls, S. D. 406
 Dietrich, Emil, Belle Fourche, S. D. 45, 1905
 Dietrich, Henry J., Hosmer, S. D. 102
 Dietrick, Will A., Peabody, Mass. 162
 Dike, Samuel W., *Sec.*, Auburndale, Mass. 1869
 Dill, Arthur C., *Ed.*, Northampton, N. Y. 1881
 Dilley, May T., *Mexico.*
 Dilley, Samuel V., *Mexico.* 1893
 Dimond, R. E., Haven, Kan. 194, 196
 Dingwell, James D., Amesbury, Mass. 222
 Dinsmore, Chas. A., Waterbury, Conn. 126
 Disbrow, Edward D., 621 Park av., Syracuse, N. Y. 340
 Dixon, Sarah A., Tewksbury, Mass. 6, 218
 Dixon, Wm. R., Geneva, Ill. 158
 [Doane, Frank B., deceased, 15
 Doane, John, Greeley, Colo. 108
 [Doane, John W., deceased.
 Dobson, Andrew W., Anadarko, Okla. 376
 Dodd, Augustus R., Vaughn, Wash. 130, 438
 Dodd, Leonard, Nashua, N. H. 1878
 Dodd, Thomas B., Athens, Tenn. 1868
 Dodge, George S., Boylston Center, Mass. 226
 Dodge, Prescott D., Tallmadge, O. 372
 Dodge, Rowland B., *Mg.*, Walkun, T. H. 146
 Dodge, Seward M., 100 Bonita av., Oakland, Cal. 1878
 Doidge, William, Binghamton, N. Y. 328
 Dole, Charles J., Castalia, O. 1890
 Dole, James H., Ravena, O. 1887
 Dolliff, Frank S., Brooks, Me. 1892
 Donaldson, J. Isaiah, Austin, Tex. 73, 412

Donaldson, Levi J., Medina, O.	1874	Dyer, Almon J., Sharon, Mass.	244
Donat, Anthony S., St. Louis, Mo.	290	Dyer, Edward O., Chester, Conn.	114
Donnell, Albert, <i>bus.</i> , Slatersville, R. I.	1883	Dyer, Frank, Chicago, Ill.	501, 1897
Donovan, David, Dundas, Minn.	1887	Dyer, Nathan T., Deep River, Conn.	114
Donovan, John L., Chicago, Ill.	1905	Dyer, Thomas L., Los Angeles, Cal.	1902
D'Ooge, Martin L., <i>Pf.</i> , Ann Arbor, Mich.	1878	Dyke, Calthers P.	
Dooly, John, Great Barrington, Mass.	1872	Dyott, Luther B., Portland, Ore.	382, 501
Doolittle, John B., Noroton Heights, Conn.	1864	Dyrness, Christen S., 2137 Point st., Chicago, Ill.	
Dorland, Chester P., <i>bus.</i> , Monrovia, Cal.	1897		1890
Dorn, Wm. H., St. Louis, Mo.	290, 291	Dysart, John P., <i>A. B. C. F. M.</i>	6, 470, 1910
Dorman, William W., Plymouth, Mass.	242	Eakin, John A., Claremont, Cal.	1894
*Dorward, James C., New Braintree, Mass.	1889	Eames, Charles O., Athol, Mass.	222
Doty, Micajah, Carthage, S. D.	1888	Earl, James, 3900 Chicago av., Minneapolis, Minn.	278
Dougherty, Jas. G., 530 Oakland av., Kansas City, Kan.	1870	Early, Alonzo, Medford, Okla.	376
Dougherty, M. Angelo, Cambridge, Mass.	1869	Earnshaw, Albert F., Mystic, Conn.	120
Douglas, Alexander, Mott, N. D.	350, 356	East, Randolph F., Alexander City, R. F. D. 6, Ala.	1903
Douglass, H. Paul, <i>Sec.</i> , New York, N. Y.	40, 74, 1894	Easterbrook, William J., Bowling Green, R. F. D., O.	370
Douglass, Mrs. Hetta F., Little Shasta, Cal.	94	Eastman, Adelbert S. [N. Y.]	1884
Douglass, Roscoe D., Oroville, Cal.	96	Eastman, Andrew J., Lynn, Mass.	236
Douglass, Solomon J., New Haven, Conn.	1863	[Eastman, Mrs. Annis F., deceased.	
Douglass, Truman O., <i>Sec.</i> , Grinnell, Ia.	501, 1868	Eastman, Edward P., Union, N. H.	1871
Douglass, Truman O., jr., Des Moines, Ia.	178	*Eastman, F. E., Owatonna, Minn.	1907
Dow, William W., Portsmouth, N. H.	1866	Eastman, George P., Orange, N. J.	322
Dowd, Quincy L., Roscoe, Ill.	164	Eastman, Harvey P., Temple, N. H.	318
Dowling, William H., Hanover, Mass.	1863	Eastman, Lucius R., Framingham, Mass.	1862
*Dowling, Henry W., Portsmouth, Va.	428	Eastman, Samuel E., Elmira, N. Y.	1875
Downs, Allison O., Buena Vista, Colo.	106	Eastman, Vinton P., <i>A. B. C. F. M.</i>	470, 1907
Downs, Charles A., Brooklyn, Conn.	112	Eastman, William R., Albany, N. Y.	1862
Doyle, Anos A., Almira, Wash.	430	Eaton, Edw. D., <i>Pr.</i> , Beloit, Wis. 36, 73, 502, 1876	
Drahus, August, Hilo, T. H.	142	Eaton, James D., <i>A. B. C. F. M.</i>	470, 1872
Drake, Charles W., New Haven, Conn.		Eaton, James F., Rogers, Ark.	90
Drake, Edward E., 3113 Fremont av., No., Minneapolis, Minn.	278	Eaton, Samuel, Crown Point, N. Y.	332
Drake, George B., 1411 Ruby av., Kansas City, Kan.	194	Eaton, Samuel C., Oxford, Me.	214, 215, 216
Drawbridge, Robert W., Pepperell, Mass.	242	Eaton, Walter S., Wenhams, Mass.	248
Drawdy, Sylvester M., Hahira, Ga.	1899	Eaton, William T., Brownville, Me.	6, 208
Drennan, Manuel J., Evanston, Ill.	1866	Eaves, George, 1112 Elm st., Birmingham, Ala.	80
Drew, Charles E., Hastings, Okla.	1889	Ebersol, Charles E., 330 S. Jefferson av., Peoria, Ill.	162
Drew, Edward T., Worcester, Mass.	74, 252	Ebersole, Anos A., Honolulu, T. H.	142
Drew, Frank L., Palms, Cal.	100	Ebertz, Louis, Fredonia, N. D.	350, 352, 360
Drew, Wm. J., Dwight, Ill.	156	Eby, Albert B., 12323 St. Clair av., Cleveland, O.	366
Driesbach, Charles H., Redfields, S. D.	1891	Echterbecker, Charles F., Windsor, Vt.	416, 426
Drisko, Raymond C., Herndon, Va.	428	*Eckel, Frank E., Boulder, Colo.	1893
Driver, Geo. H., Exeter, N. H.	74, 312	Eckerson, Ray, Nashua, Ia.	184
Duff, Ralph J., Detroit, Mich.	1893	*Eckhardt, John, Wellington, Colo.	110
*Dugan, William R., Montague, Mass.	1880	Eckles, William E., Loomis, Cal.	94
Dunham, B. Alfred, Topsfield, Mass.	248	Eckman, James K., Osborne, Kan.	1869
Dunn, William W., Palms, Cal.	1886	Edds, William T.,	1887
Dunaway, Willis J., Alexander City, R. 6, Ala.	1888	Eddy, David Brewer, <i>Sec.</i> , Boston, Mass. 36, 1904	
Dunbar, Robert W., Millbury, Mass.	238, 239	Eddy, William D., 4324 E. Frederick av., Spokane, Wash.	434
Duncan, Calvin W., Oklahoma City, Okla.	1894	Edmonds, Robert H., Olympia, Wash.	434, 435
Duncan, John M., Waterbury, Conn.	1889	Edmunds, John S., E. Bakersfield, Cal.	100
Duncklee, Maurice J., Saxonville, Mass.	232	*Edwards, F. Boyd, 438 7th st., Brooklyn, N. Y.	1904
Dungan, George W., Waverly, Neb.	306	Edwards, Geo. N., Douglas, Alaska,	88, 89
Dungan, Thomas A., Grinnell, Ia.	180	Edwards, Grace I., Nepaug, New Hartford, R. D., Conn.	120
*Dunham, Samuel E., Buckingham, Conn. 6,	112	Edwards, Jerry M., Clinton, Miss.	286, 287
Dunlap, Geo. H., Bennington, N. H.	310	[Edwards, John, deceased.	
Dunlap, Robert B., Tulare, Cal.	98	Edwards, Jonathan, Sprague, Wash.	436
Dunlap, Roger A., Windsor Locks, Conu.	128	Edwards, Leland A., Newport, Vt.	364, 365
Dunlap, S. P., 1011 Sunnyside av., Chicago, Ill.	1877	Edwards, Nicholas T., <i>bus.</i> , Whittier, Cal.	1883
Dunlop, James J., Hartford, Conn.	6, 116	Edwards, Richard H., Madison, Wis.	1906
Dunn, Charles W., Lebanon, Mo.	288	Edwards, Thomas A., Eros, La.	204
Dunn, Edward S., Regent, N. D.	6, 358	Edwards, Thomas C., Kingston, Pa.	384
Dunn, Henderson H., New Orleans, La.	204	Edwards, William R., Scranton, Pa.	388
Dunnels, A. Fred, Lowell, Mass.	236	Eells, Dudley B., Payson, Ill.	1861
Dunning, Albert E., Brookline, Mass.	42, 44, 500, 1870	Eells, Samuel E., Grand View, Ia.	180
Dunning, Morton D., <i>A. B. C. F. M.</i>	470, 1899	Egbert, George D., Flushing, N. Y.	1888
Dunstan, Edward Tremayne, Seattle, Wash.	436	Egerland, Franz, 405 E st., Fresno, Cal.	94
Dunton, Abram L., Port Mills, Vt.	422, 424	Egerton, Thomas R., Seatonville, Ill.	152, 166
Durkee, J. Stanley, Campello, Mass.	226	Eggleston, DeWitt C., Jamaica, L. I., N. Y.	1893
Dutton, Charles H., Euclid & Page aves., East Cleveland, O.	366	Eggleston, Frank O., Oberlin, O.	1896
Dutton, Horace, Auburndale, Mass.	1868	Eggleston, Nath. H., Jamaica Plain, Mass.	1845
Dwight, Charles A. S., Cottage City, Mass.	1884	Ekins, Grove F., Cleveland, O.	364
Dwight, Henry O., <i>Sec.</i> , Roselle, N. J.	1880	Elder, Hugh, <i>Foves, Scotland,</i>	1868
Dwight, Timothy, <i>Pr.</i> , New Haven, Conn.	1861	Elderkin, Noble S., Lawrence, Kan.	196
Dyas, Joseph P., Sandwich, Ill.	1880	Eldred, John W., Waynoka, Okla.	379
Dyckman, Henry M., Westfield, Mass.	250		

- *Eldridge, Arthur F., Maleom, Ia. 1891
 Eldridge, Ernest W., Quechee, Vt. 422
 Elfring, William H., Crofton, Neb. 298, 300
 Elkins, Wendell P., Northwood Center, N. H. 316
 Elledge, William M., Wellington, Kan. 198, 475
 Elliott, Charles, Wyandot, Ill. 166
 Elliott, Elmore A., E. 14th st., Des Moines, Ia. 174
 Elliott, Samuel G., bus., Aurora, Mo. 1864
 Elliott, William A., Andover, O. 362, 374
 Ellis, Emery W., A. B. C. F. M. 470, 1904
 Ellis, Fred W., Pf., Chicago, Ill. 1898
 Ellis, Giles A., Yampa, Colo. 110
 *Ellis, John, Evanston, Ill. 1892
 Ellis, John T., Broadwater, Neb. 1904
 Ellis, J. Lincoln, Spokane, Wash. 1902
 Ellis, Walter M., Pn., Endeavor, Wis. 1884
 Ellis, Willis A., Lombard, Ill. 160
 Ellms, Louis, Steuben, Me. 216
 Ellstrom, Carl G., 157 So. Portland av., Brooklyn, N. Y. 1898
 [Ellsworth, Alfred A., deceased, 15
 Ellsworth, Fred K., Wells, Me. 218
 Elmen, John E., Lowell, Mass. 236
 Elmore, Carl H., Briarcliff Manor, N. Y. 328
 *Elmquist, A. E., Perth Amboy, N. J. 322
 Elssesser, Paul D., Cambridge, Mass. 226, 227, 236
 Elssesser, Rene, Pittsfield, Mass. 242
 Elvin, James E., Seattle, Wash. 436, 437
 Elwell, T. Robert, Seattle, Wash. 436
 Elwood, William, Fairmont, Neb. 300
 Elwood, Willis P., A. B. C. F. M. 470, 1891
 Embleton, John S., 1716 Lincoln st., Topeka, Kan. 1875
 Embree, Jehu H., Orange, Cal. 1877
 Emerson, Chester B., Saco, Me. 216
 Emerson, Fred C., Owatonna, Minn. 1885
 Emerson, James O., Roxbury, Conn. 124, 125
 Emerson, Oliver P., East Providence, R. I. 392
 Emerson, Stephen G., San Diego, Cal. 104
 Emerson, Thomas A., Hadley, Mass. 1869
 Emery, Clarence P., Gallup, N. Mex. 392
 *Emery, John C., Blackstone, Mass. 224
 Emery, Samuel F., Rochester, N. Y. 1891
 *Emery, Samuel H., Interlaken, Mass. 1876
 Emery, Vernon, Columbus, Wis. 1899
 [Emmons, Abram S., deceased, 15
 Empson, Geo. C., Gladstone, Mich. 1868
 Emrich, Frederick E., Sec., Brighton, Mass. 38, 49, 1875
 Emrich, Richard S. M., A. B. C. F. M. 470, 1905
 Endy, George P., Almont, Mich. 254, 255
 English, William F., East Windsor, Conn. 114
 Englund, Theodore, Fitchburg, Mass. 6, 232
 Engstrom, Alfred P., 711 10th av., S., Minneapolis, Minn. 278
 Enlow, Charles E., Carpentersville, Ill. 152
 Enman, James E., Warner, N. H. 318
 Ennis, Merlin, A. B. C. F. M. 470, 1903
 Ensminger, Fred P., My., West Tampa, Fla. 134
 Eperetz, Louis, Harvey, N. D. 1908
 Epler, Percy H., Worcester, Mass. 252
 Eppens, Edward H., Memphis, Mich. 264
 Erdman, John P., My., Pearl City, T. H. 1899
 Erickson, Andrew, Forman, N. D. 352, 354
 *Erickson, Aug., Rockford, Ill. 1900
 Erickson, C. Telford, A. B. C. F. M. 470, 1896
 *Ernest, Frederick W., Dorchester, Mass. 1880
 Erskine, John W., Ewart, Mich. 1900
 *Essiek, John B., Eureka, Kan. 1900
 Essig, William F., Ritzville, Wash. 434
 Estabrook, Franklin J., 821 Cleveland av., Niagara Falls, N. Y. 336
 Estabrook, Wm. A., Middlefield, Mass. 238
 Etheridge, William, Roseomon, Mich. 266, 267
 Etheridge, Albert, Marsailles, Ill. 1857
 Evans, Arthur T., Steamboat Springs, Colo. 110
 Evans, Arthur W., Springfield, O. 372
 Evans, Daniel, Pf., Cambridge, Mass. 44, 52, 501, 1891
 Evans, Daniel A., Wayland, O. 368
 Evans, D. Ellis, Deadwood, S. D. 1884
 [Evans, David E., deceased, 1890
 Evans, David H., Little Boar's Head, N. H. 1897
 Evans, Edward, Hohlbrook, Mass. 234
 Evans, Edward Jr., Hyannis, Neb. 1906
 Evans, Edward R., Gloverville, N. Y. 332
 Evans, Ella A., Springdale, Wash. 1885
 Evans, Ernest, Flint, Mich. 260
 Evans, Evan, New Preston, Conn. 122
 Evans, Evore, Williamsport, Pa. 388
 Evans, Frederick T., Lanford, Pa. 386
 Evans, George S., Rock Rapids, Ia. 186
 *Evans, Griffith, Bridport, Vt. 416
 Evans, Griffith R., Joliet, Ill. 1858
 Evans, Harry, Ipswich, S. D. 402
 Evans, James J., Bevier, Mo. 288
 Evans, John, 167 Broadway, Jackson, O. 1883
 Evans, J. Charles, Cooperstown, N. D. 350
 *Evans, John C., Kearney, Neb. 1867
 Evans, John E., Stoneville, S. D. 45, 1892
 Evans, John G., Vaughnsville, O. 372
 Evans, J. Lewis, Chester, N. J. 322
 Evans, J. Merle, St. Mary's, Kan. 1904
 Evans, Lewis D., Camden, Me. 208
 Evans, Matt, Anoka, Minn. 272
 Evans, M. O., 2335 Harper av., Cincinnati, O. 361
 Evans, Spence E., Terryville, Conn. 126
 Evans, Thomas, Areadia, Neb. 298, 302
 Evans, Thomas, Wilkesbarre, Pa. 388
 Evans, Thomas Z., Berlin, R. F. D., Wis. 440, 450
 Evans, Walter A., Plainfield, Ill. 1886
 Evans, Wilber M., Faulkton, S. D. 400
 Evans, Wm., 153 Institute pl., Chicago, Ill. 1894
 Everett, Harry L., Jersey City, N. J. 6, 322
 Everett, John E., Smith Center, Kan. 198
 [Everly, Milton M., deceased, 15
 Evers, John U., Wheeling, W. Va. 1902
 Eversz, M. E., St., 20 N. Ashland blvd., Chicago, Ill. 38, 60, 1874
 Evert, Henry S., Cashton, Wis. 442, 446
 Ewell, Edwin, Litchfield, Mich. 282
 [Ewell, John L., deceased, 15
 Ewell, William S., Hoosic Falls, N. Y. 1905
 Ewing, Charles E., A. B. C. F. M. 470, 1893
 Ewing, Edward C., 2380 Washington st., Roxbury, Mass. 1863
 Ewing, George H., Norwich, Conn. 122
 Ewing, William, St., Boston, Mass. 44, 1863
 Extence, George, Jamestown, N. Y. 364
 Eyers, John, Keene, N. H. 1885
 Faduma, Orishatukeh, Pn., Troy, N. C. 1895
 Fahlgren, Chas. A., Salina, Kan. 1903
 Fairbank, Edward, A. B. C. F. M. 470, 1893
 Fairbank, Henry, A. B. C. F. M. 470, 1896
 [Fairbank, John B., deceased, 16
 Fairbanks, Arthur, Boston, Mass. 1892
 Fairbanks, Edward T., St. Johnsbury, Vt. 1868
 Fairbanks, Francis J., So. Royalston, Mass. 244, 245
 Fairbanks, George H., Cleveland, O. 1880
 Fairbanks, Henry, St. Johnsbury, Vt. 1858
 Fairfield, Fred'k W., Los Angeles, Cal. 1871
 Fairfield, Wynn C., A. B. C. F. M. 6, 8, 470, 1910
 Fairley, James A., T., Brooklyn, N. Y. 1894
 Falconer, Robert C., Ridgeville, Ind. 1908
 Falconer, William C., Port Leyden, N. Y. 338
 Fales, David, jr., Galesburg, Ill. 158, 159
 Fales, Elisha F., 4407 Spruce st., Philadelphia, Pa. 1874
 Farnam, M. Winslow, Westfield, Vt. 1901
 Farnam, Geo. E., Oshkosh, Wis. 448
 Farnham, Roland A., Searboro, Me. 216
 *Farnworth, Arthur K., Melrose, Cal. 1893
 Farnsworth, Lynn V., Hempstead, N. H. 314
 *Farnsworth, Wilson A., Glenridge, N. J. 1852
 Farquhar, Robert W., Calumet, Mich. 164, 266
 Farr, John T., Columbus, Ga. 138
 Farrar, Henry, Gilead, Me. 1867
 Farrer, Merritt A., 17 Tremont pl., Boston, Mass. 1898
 Farrer, Wm. D., Flasher, N. D. 352, 355
 Farrill, Edgar T., Kenosha, Wis. 444
 Farrington, Franklin F., Somonauk, Ill. 164
 Farrow, John E., 375 6th av., Brooklyn, N. Y. 1890

Farwell, Parris T., Wellesley Hills, Mass.	248	*Fisk, Franklin L., 763 Milwaukee rd., Beloit, Wis.	1883
Fasteen, Karl G., Franconia, Minn.	274	Fisk, Perrin B., Plainfield, Vt.	1863
Fate, Francis A., Glastonbury, Conn.	116	Fisk, Phiny B., Cores, Cal.	1881
Fath, Jacob, Treynor, Ia.	186	Fisk, Wilbur, Freeborn, Minn.	1876
*Faubion, Nathaniel G., Twisp, Wash.	1876	Fiske, Elisha S., Montpelier, Vt.	1884
(Faulk, Joseph, deceased.)		Fiske, G. Walter, Oberlin, O.	53, 1898
Fayette, Henry, La Crosse, Wis.	446	Fiske, Pliny H., Mitchellville, Ia.	182
Fayette, John, Appleton, Wis.	440, 502	Fiske, Samuel A., Berlin, Conn.	112
Faylor, Paul G., Somerville, Mass.	6, 8, 246	Fitch, Albert E., Antioch, Cal.	1896
Fawkes, Francis, Kalo, Ia.	184	Fitch, Albert P., <i>Pr.</i> , Cambridge, Mass.	36, 52, 1903
Fay, Amasa C., Natick, Mass.	244	Fitch, Chas. N., W. Cornwall, Conn.	114
Fay, Prescott, Saxtonville, Mass.	1856	Fitch, Frank S., 45 Lexington av., Buffalo, N. Y.	330
Fay, Rollins B., Essex, Vt.	418	Fitch, Wells H., Riverhead, N. Y.	338
Fay, Solomon P., Dorchester, Mass.	1849	Flagg, James W., Merrimac, Mass.	238
Fay, Wolcott, Nantucket, Mass.	1884	Flagg, Rufus C., Burlington, Vt.	8, 426
Fayson, Robert L., Rocky Ford, Ga.	1897	Flanders, Charles N., Porterville, Cal.	1874
Feast, Harold C., South Framingham, Mass.	232	Flanders, Walter B., Brockton, Mass.	226
Feather, Franklin J., Bedford, Mich.	1899	Fleming, Moses G., Boyman, Ga.	138, 140
Fenster, Samuel B., Noble, Mo.	1876	Fletcher, Francis W., Morris, Conn.	120
Fehlandt, August F., Michigan, N. D.	356	Fletcher, Robert, Melvin, Ill.	160
Fellows, Edward C., Unionville, Conn.	126	Fletcher, Rufus W., Univ. sta., Seattle, Wash.	1875
Fellows, Chas. B., <i>Mg.</i> , Grand Rapids, Mich.	1878	Fletcher, William, Atlantic, R. D. 7, Ia.	174
Felt, Jesse B., Newark Valley, N. Y.	336	Flint, Elbert E., Great Falls, Mont.	294
Fenenga, Melmon J., <i>Pr.</i> , Ashland, Wis.	1897	Flint, George H., Dorchester, Mass.	226
Fenn, William H., Portland, Me.	1859	Flint, Irving A., Hatfield, Mass.	234
Ferch, Aaron I., Absarokee, Mont.	294	*Flint, Joseph R., Woburn, Mass.	1879
Ferguson, Wm. D., <i>Pf.</i> , Forest Grove, Ore.	1876	Floody, Robt. J., 15 Etna st., Worcester, Mass.	1887
Ferrier, John W., Beatrice, Neb.	298	Flook, Jacob, 2123 Miami, Omaha, Neb.	1880
Ferrier, Wm. W., <i>Ed.</i> , 2716 Hillegass av., Berkeley, Cal.	1892	Flynn, Dallas J., Charlotte, N. C.	344, 476
Ferrin, Allan C., Lowell, Mass.	236	Fo, Chennng How, <i>Mg.</i> , Kula Manu, T. H.	144
Ferris, A. Frank, Condon, Ore.	380	Fobes, J. Warner, Peacedale, R. I.	394
Ferris, Chester, Corona, Cal.	100	Fobes, William A., Worcester, Mass.	1855
Ferris, Hiram J., Elkhart, Ind.	1870	Focht, John B., Plantsville, Conn.	122
Ferris, Jeanette L., Condon, Ore.	1892	Fogelin, Olof P., Nelson, Me.	214
[Ferris, Leonard Z., deceased.]	16	Fogg, Charles G., Royalston, Mass.	6, 244
Ferris, Ralph H., 20 N. Ashland bldg., Chicago, Ill.	60, 1906	Foley, Roy William, Speer, Ill.	158, 160, 164
Ferris, Walter L., Whitneyville, Conn.	6, 128	Folsom, Arthur J., Fort Wayne, Ind.	170
Ferris, Walter L., Pekin, Ill.	162	Folsom, Omar W., Bath, Me.	206
Fetterhof, J. F., Macon, Ill.		Foote, Frederik W., Minneapolis, Minn.	1908
[Fiecke, Herman, deceased.]		Foote, J. E., Grand Ledge, Mich.	260
Fiecke, A. B., De Witt, Ia.	178	Forbes, C. A., Station "C," Cincinnati, O.	364
Field, Aaron W., Gilsun, N. H.	1872	Forbes, Frank S., Los Angeles, Cal.	102
Field, Floyd C., Mattoon, Ill.	1889	Forbes, Samuel B., Minneapolis, Minn.	1857
Field, Frederick A., Glendale, Cal.	1880	Forbes, Washington H., Lakeville, Mass.	236
Field, James P., <i>Sec.</i> , Springfield, Mo.	288, 475	Forbush, Wm. B., Detroit, Mich.	44, 258
*Field, James W., <i>Ec.</i> , Kansas City, Mo.	1894	Ford, Edward T., 711 No. J st., Tacoma, Wash.	438
Fineh, James W., Atkinson, Ill.	150, 156	Ford, Eugene C., Armour, S. D.	398
Finger, Charles F., Davenport, Ia.	1866	Forrester, James C., Hoschton, Ga.	138, 140
Finster, Clarence, Rockford, Mich.	266, 267	Forsyth, William, Bucksport, Me.	1870
Fischbach, Basil, 225 6th st., Marietta, O.	1893	Forté, Gilbert L., Rockland, Mass.	242
Fischer, Herman A., <i>Pf.</i> , Wheaton, Ill.	1878	Forth, Fred S., Denver, Ill.	6, 1910
Fish, John T., Poshtigo, Wis.	448	*Foss, George A., Atkinson, N. H.	1874
Fish, Samuel E., Valley City, N. D.	352, 360	Foss, Walter.	1908
Fishburn, Michael H., Belchertown, Mass.	224	Foster, Benjamin F., Washington, D. C.	130
Fisher, Albert V., Gilsun, N. H.	312	Foster, Edward P., Moss Run, O.	368, 372
Fisher, Charles F., Tabor, Ia.	186	Foster, Festus, Valley Falls, Kan.	198
Fisher, Chas. Russ, <i>Sec.</i> , Phelan Bldg., San Francisco, Cal.	1902	Foster, Frank H., Olivet, Mich.	1877
Fisher, Charles W., Waterbury, Conn.	126	Foster, George R., Greene, N. Y.	332
Fisher, Edward C., Hartford, Conn.	118	Foster, Guy, Louisville, Kan.	196, 198
Fisher, Elmer K., Medina, O.	1894	Foster, J. W., Gage, Okla.	45, 1875
Fisher, Herman P., Westboro, Mass.	1885	Foster, Lauren M., 2425 Hilgard av., Berkeley, Cal.	1872
Fisher, James G., So. Portland, Me.	216	Foster, Lucian M., Charles City, Ia.	1860
Fisher, James O., Princeton, Minn.	280	*Foster, Richard, Weiser, Ida.	1900
Fisher, Jesse L., Atlantic, Ia.	1894	[Foust, Benj. S. H., deceased.]	16
Fisher, Lucien C., Memphis, Tenn.	410	Foust, Malchus F., Corpus Christi, Tex.	412
Fisher, Miles B., <i>St.</i> , 1529 Walnut st., Berkeley, Cal.	44, 92, 474	Fowle, James L., A. B. C. F. M.	470, 1878
Fisher, Oliver M., 68 W. 107th st., N. Y. City.	1890	Fowler, Olin L., 5401 So. K st., Tacoma, Wash.	1885
Fisher, Oren D., South Windsor, Conn.	124	Fowles, Raymond A., Westminster, Mass.	250, 251
*Fisher, Parker W., Atlanta, Ga.	6, 1910	Fox, Almon K., Denmark, Ia.	1859
Fisher, Stanley R., Los Angeles, Cal.	102	Fox, Daniel F., Pasadena, Cal.	102
Fisher, S. V. S., Roberts, Wis.	444, 150	Fox, Frank, Sioux Falls, S. D.	406
Fisher, Sylvester, 6023 Rhodes av., Chicago, Ill.	1883	Frame, Ezra E., S. Grand av., Springfield, Ill.	166
Fisher, William B., Rosedale, Wash.	436	France, Parvin M., Coloma, Mich.	1873
Fisher, William P., Andover, Mass.	1873	France, Wm., New Braintree, Mass.	230
Fisk, Arthur R., Plymouth, Pa.	386	Francis, Arthur J., 7210 Woodlawn av., Chicago, Ill.	152
Fisk, Chas. L., Sabotha, Kan.	198		
Fisk, Daniel M., <i>Pf.</i> , Topeka, Kan.	1886		

Francis, Cyrus W., Hartford, Conn.	1867	Gallagher, George W., Plainview, Neb.	304
Francis, Everett D., Springfield, Mass.	1895	Gallagher, Le Roy E., Green Mountain, Ia.	480
Francis, George A., McGregor, Ia.	1887	Gallagher, Wm. S., <i>T. So.</i> Braintree, Mass.	1874
Franklin, Chas., Kansas City, Mo.	288	Gallaudet, Herbert D., Boston, Mass.	224
Frantz, Milton N.,	1888	Galloway, Emil R., San Francisco, Cal.	1892
Fransen, Hubert L., <i>Germany.</i>	1894	Galloway, Joseph F., Okahumpka, Fla.	1874
Frary, Eugene M., Bernardston, Mass.	224	Galt, Elmer W., <i>A. B. C. F. M.</i>	470, 1909
Fraser, Arthur E., Madison, Wis.	446	Galt, Howard S., <i>A. B. C. F. M.</i>	470, 1899
Fraser, David, Manchester, N. H.	316	[Gann, Joe, deceased.]	17
Fraser, Donald, Wells River, Vt.	S, 124	Gambleton, Silas A., Caledonia, R. F. D., J. Miss.	286
Fraser, J. G., Prospect and E. 22d st., Cleve- land, O.	38, 362, 476	Gammell, Sreno D., N. Brookfield, Mass.	1868
Frasure, Chas. A., Sherburne, N. Y.	1896	Gannon, Robert W., 19 S. La Salle st., Chi- cago, Ill.	11, 1897
Frazee, Fenton E., West Newbury, Mass.	250	Gane, Wm. H., Jewett City, Conn.	418
Frazier, Albert, Niobrara, Neb.	298	Ganley, William, Hopkinton, Mass.	234
Frazier, Francis, Santee, Neb.	404	[Gardner, Austin, deceased.]	
Frear, Walter, 461 10th av., Oakland, Cal.	1855	Gardner, Edward V., Pittsburg, Kan.	498
Fredenhagen, Ed. A., <i>St.</i> , Kansas City, Mo.	1890	Gardner, Francis W., Crete, Neb.	1875
Freedlund, A. J., Ridgeway, Pa.	1899	Gardner, Harold E., <i>A. B. C. F. M.</i>	470, 1907
[Freedland, S. M., deceased.]		Gardner, Nathan E., Arborville, Neb.	1863
[Freeman, George E., deceased.]		Gardner, Rufus P., <i>St.</i> , Franklin, N. H.	1884
Freeman, Henry A., Brewer, Me.	1880	Gardner, William, Dunlap, Ia.	478
Freeman, Marston S., Madison, O.	368	Garfield, Frank L., York Village, Me.	218
French, Chas. L., Griswold, Conn.	116	Garfield, John P., Claremont, N. H.	6, 310
French, David E., Wheaton, Ill.	1885	Garner, Alexander C., Washington, D. C.	130
French, Edgar B., Brookton, Mass.	226	Garretson, John, Coosho, Mo.	6, 290
French, Edward G., Lyndon, Vt.	1892	Garrison, Spencer C., Hartford, Wash.	432
French, Geo. W., West Hartford, Vt.	420	Garver, Lenard C., Indianapolis, Ind.	1890
French, Henry H., Malden, Mass.	238	Garvin, Hugh C., Eldon, Mo.	288
[French, Herman A., deceased.]	17	*Garzarian, Gasper, Fresno, Cal.	
French, Howard Dakin, Hampden, Me.	210, 211	Gates, Albro G., Pinekney, Mich.	260, 266
French, Howard D., Chicago, Ill.	1901	Gates, C. Frank, <i>A. B. C. F. M.</i>	470, 1881
French, Robert M., Tolland, Conn.	126	Gates, Carl M., Portland, Me.	214, 215
Frickstad, Taral T., 2145 Stuart st., Berke- ley, Cal.	1877	Gates, Charles H., Wilbraham, Mass.	1851
*Fridtief, Joel A., Orange, Mass.	242	Gates, George A., <i>Pr.</i> , Nashville, Tenn.	73, 500, 1882
Friedstrom, Carl, <i>Sweden.</i>	1907	Gates, Lorin S., <i>A. B. C. F. M.</i>	470, 1875
Frink, Benson M., W. Brookfield, Mass.	1862	Gates, Owen H., <i>Pf.</i> , Andover, Mass.	52, 222
Fripp, Edgar T. R., White City, Fla.	1869	Gause, Noah C., 2853 Union st., San Fran- cisco, Cal.	96
Frisbie, Alvah L., Des Moines, Ia.	178	Gaylik, Andrew, 610 So. 5th st., Duquesne, Pa.	384, 385
Fritsch, H. Samuel, Billings, Mont.	294, 176	*Gay, Henry H., Groton, Mass.	1889
Fritz, Rayman F., Brier Hill, N. Y.	1908	Gaylord, Edw. D., Oak Park, Ill.	5, 162
Fritzmeier, William, Rochester, Wis.	150	Gaylord, Franklin, <i>St. Petersburg, Russia.</i>	1894
Frizzell, John W., Washington, D. C.	130	Gaylord, J. Howard, Saratoga, N. Y.	340
Froschl, John, Brooklyn, N. Y.	1909	Gearhart, Chas. D., Burwell, Neb.	298
Frost, Mrs. Amelia A., Andover, Mass.	1894	Gebhart, Harry, Arena, Wis.	6, 440
Frost, George B., Andover, Mass.	1883	Geddes, S. J., Knoxville, Ia.	182
Frost, Lewis C., Standish, Mich.	264	Geer, Curtis M., <i>Pf.</i> , Hartford, Conn.	59, 1890
Frost, Merle A., Monroe, Wash.	434	George, David M., Emporia, Kan.	194
Frost, Robert D., Tiverton, R. I.	394	George, Edward A., Ithaca, N. Y.	334
Frost, W. Jerome, Osceola, Neb.	1892	George, Francis D., E. Walpole, Mass.	248, 250
Fry, H. B., Ontario, Cal.	1870	George, Joseph H., <i>Pr.</i> , Springfield, Mo.	73, 502, 1876
Fryer, James F., St. Clair, Mich.	266	George, Robert A., 8206 Cedar st., Cleveland, O.	366
Fryling, William, South Eastern, Mass.	230	*Gerikson, John, Glenwood, Wis.	414
Fukunaga, Joseph K., Fresno, Cal.	94, 95	Gerric, Andrew W., Ridgefield, Conn.	124
Fulgham, Philip O., Walla Walla, Wash.	438	Gerric, William A., California.	1893
Fulkerson, Frank, Grand Haven, Mich.	260, 264	Getchell, E. Plumer, Timberlake, S. D.	100
Fuller, Americus, Los Gatos, Cal.	1862	Gettman, Adam, Ritzville, Wash.	432, 431
Fuller, Augustus H., Ballard Vale, Mass.	222	Gibbons, Howard B., Key West, Fla.	132
Fuller, Edgar R., Bakersfield, Cal.	100	Gibson, Andrew, Groton, Mass.	228
Fuller, Frank A., Preston, Conn.	1896	Gibson, John, Birmamwood, Wis.	440, 442
Fuller, George P., Sharon, Vt.	424	Gibson, John C., Detroit, Mich.	1898
Fuller, Jonathan K., Johnson, Vt.	420	Gidman, Richard H., Rockyville, Conn.	1867
Fuller, Montie J. B., Erving, Mass.	230	Giesselbrecht, Charles H., Goltry, Okla.	1908
Fuller, Nathan E., Syracuse, N. Y.	1889	Gifford, Addison F., Taunton, Mass.	1908
Fullerton, Bradford M., Brookton, Mass.	1868	Gifford, W. H., Galt, Ia.	178, 188
*Fulton, Albert C., Newark, N. J.	S, 1900	Gilbert, Elias, <i>Mj.</i> , Zieckrick, S. D.	104, 405
Fulton, C. S., Denver, Colo.	1876	Gilbert, George E., Eldorado, Wis.	442
Furbish, Edw. B., <i>Ch.</i> , Bath, N. Y.	1862	Gilbert, George H., Northampton, Mass.	1886
Furness, George A., Swanzey, N. H.	318	Gilbert, S., <i>Ed.</i> , 1243 N. State st., Chicago, Ill.	35, 1863
Furuya, M., Los Angeles, Cal.	1909	*Gilbert, Thomas H., Rockland, Ida.	1907
Futch, James M., Elarbee, Fla.	132	Gill, Charles O., Hartland, Vt.	1894
Gadd, William W., Athens, Mich.	256, 266	Gillum, Ralph, <i>Ev.</i> , Millford, Mass.	1895
Gafert, Frederick, Grand Island, Neb.	300, 301	Gillanders, Donald G., Valley Springs, S. D.	406
Gaines, Marshall R., <i>Pn.</i> , 601 W. 172d st., New York City, N. Y.	1884	Gillespie, John S., Sturgis, Mich.	1896
Gale, Clarence R., <i>St.</i> , 725 21st av., No., Seattle, Wash.	1887	Gillett, Arthur L., <i>Pf.</i> , Hartford, Conn.	36, 59, 500
Gale, Tyler E., Greenville, N. H.	314		
Gales, Thomas, Alton, Ia.	1897		
Gales, Thomas P., Lehigh, I. T.	1897		
Gall, Cornelius J., Ellsworth, Minn.	1907		
Gallagher, Elmer D., Wahpeton, N. D.	300		

Gillett, William R., Chicago, Ill.	1885
Gillette, Edwin C., Canaan, Conn.	112, 113
Gillette, George N., 442 Cook st., Denver, Colo.	106
Gilman, Burton S., Gardner, Mass.	232
Gilman, George P., Fresno, Cal.	1872
*Gilman, William L., Morison, Colo.	1886
Gilmore, Charles H., Clarendon, Ark.	1890
Gilmore, George W., 13 Waverly pl., New York, N. Y.	1886
Gilmore, Wm. C., Dayton, Wash.	430
Gilmour, George, Seattle, Wash.	1904
Gilmour, G. S., 5207 Hurlburt av., Chicago, Ill.	160
Gilpatrick, Howard, <i>My.</i> , Old Orchard, Me.	1900
Gimblett, Wm. H., Fargo, N. D.	1891
Gipson, Jacob M., Goodwater, R. 2, Ala.	80, 82
Giroux, Lewis F., <i>Pf.</i> , Springfield, Mass.	1889
Gist, Nathan H., Humeston, Ia.	6, 180
Gist, William W., <i>Pf.</i> , Cedar Falls, Ia.	1881
Gladden, Washington, Columbus, O.	55, 366, 501
Glassby, Robert L., Calexico, Cal.	100, 104
[Glasson, Joseph, deceased,	17
Gleason, Avery K., Feeding Hills, Mass.	222
Gleason, Charles A., Cortland, Ncb.	300
Gleason, Charles N., Henniker, N. H.	314
Gleason, George L., Topsfield, Mass.	234
Gleason, Herbert W., Boston, Mass.	1887
Gleason, John F., S. Amherst, Mass.	222
Glover, J. F., Sibley, Ia.	1908
Goddard, Dwight, 8304 Linwood st., Cleveland, O.	1898
Goddard, Henry M., Essex, Mass.	230
Goddard, John C., Salisbury, Conn.	124
Goddard, Louis A., Baraboo, Wis.	440
Goddard, Reuben J., Passaic, N. J.	322
Goff, Edward F., Claremont, Cal.	1875
Goffin, John W., Pescadero, Cal.	98
Goin, Edward F., New Haven, Conn.	120
Goldsmith, Robert, East Lansing, Mich.	258
Gonzales, Frank C., Traer, Ia.	186
Gonzales, John B., Port Arthur, Tex.	35, 44, 412, 413, 500, 1896
Good, Chas. M., Beach, N. D.	350, 358
Goodacre, James J., Peabody, Mass.	242
[Goodell, Isaac, deceased,	
Goodenough, Arthur, Winchester Center, Conn.	128
Goodenough, Giles F., Northfield, Conn.	122
Goodenough, Herbert D., <i>A. B. C. F. M.</i>	470, 1881
Goodheart, Simon F., Marshfield, Mass.	416
Goodhue, Henry A., Brattleboro, Vt.	1863
Goodrich, Charles L., Plainfield, N. J.	43, 130, 220, 322, 324, 428, 476
Goodrich, Chauncey, <i>A. B. C. F. M.</i>	470, 1864
Goodrich, Darius N., Olivet, Mich.	1865
Goodrich, John E., <i>Pf.</i> , Burlington, Vt.	1864
Goodrich, Joseph A., Jefferson, O.	75, 368
Goodrich, Lincoln B., Taunton, Mass.	248
Goodsell, Dennis, Ceres, Cal.	92
Goodsell, F. F., <i>A. B. C. F. M.</i>	470, 1905
Goodwin, Frank J., Washington, D. C.	46, 130, 502
Goodwin, George K., Haverhill, Mass.	6, 234
Goodwin, H. F., Chicago, Ill.	
Goodwin, Sam H., Provo, Utah, 35, 38,	414, 1890
Goodwin, Sherman, So. Royalton, Vt.	422
Goodwin, Wm. M., Kent, Conn.	1892
Goodyear, De Mont, Haverhill, Mass.	8, 1900
Gorden, Henry E., <i>Pf.</i> , Iowa City, Ia.	418
Gordon, Charles E., Derby, Vt.	418
Gordon, Edwin R., North Craftsbury, Vt.	6, 418
Gordon, George A., Boston, Mass.	224
Gordon, G. Andrew, Sec., 21 Lancaster st., Worcester, Mass.	1901
Gordon, I. G., Portland, Ore.	
Gordon, John, 1718 Montrose blvd., Chicago, Ill.	1900
Gordon, Robert, Somerset Center, Mich.	268
Gordon, William C., Auburndale, Mass.	240
Gorton, Dempster D., Wrentham, Mass.	252
Gorton, Philo, Colorado Springs, Colo.	1862
Goshen, Elmer I., Salt Lake City, Utah,	414
Goss, Winfield S., Warsaw, Ind.	1895
Gouge, Ernest, Silvertown, Ore.	1911
Goudy, Arthur L., Shoshoni, Wyo.	454
Gould, Benjamin, 2122 Inyo st., Fresno, Cal.	94
Gould, Edwin S., Providence, R. I.	392
Gould, John H., Wareham, Mass.	248
Gould, J. Sidney, <i>St.</i> , Station "B," Topeka, Kan.	38, 1894
Gove, J. Sherman, Marlboro, N. H.	316
Grabill, Dell Q., Evansville, Wis.	444
Graedel, Gottfried, Odessa, Wash.	432, 434
Graf, John F., 843 N. Main st., Springfield, Mo.	1864
Graf, Walter C., Dousman, Wis.	442
Graff, Franklin L., 143 Rockingham st., Toledo, O.	372, 373
Graham, Hugh F., Union, Conn.	126
Graham, James M., Ashland, Ala.	80, 82, 474
Graham, John, Warwick, Mass.	248
Graham, Moses A., Sycamore, Ga.	1877
Graham, R. W., Saratoga Springs, N. Y.	
Graham, William H., Meansville, Ga.	138, 140
Grams, Ernst, Crete, Neb.	300, 301
[Grange, Wallace S., Wheaton, Ill.	1888
Grannis, Geo. H., Indianapolis, Ind.	170
Grant, Edwin E., St. Johnsbury East, Vt.	424
Grant, Frederic L., Plainville, Conn.	122
*Grant, John B., Courtland, Ala.	1881
Grant, John H., Elyria, O.	366
Grant, Lathrop C., Menominee, Wis.	446
Grant, M. Lee, Chelsea, Mich.	256
Grant, Perley C., West Somerville, Mass.	246
Grantham, Lewis J., Hillsdale, Okla.	376
Grauer, Otto C., <i>Pf.</i> , 20 N. Ashland blvd., Chicago, Ill.	38, 60, 1887
Graves, Arthur G., Fairfield, Ia.	178
Graves, Lucien C., Granville Center, Mass.	232
Gray, Annette, <i>My.</i> , Cheyenne, Wyo.	1902
Gray, David B., Portland, Ore.	1863
Gray, Edwin W., Orland, Ind.	170
*Gray, Richardson, Buckner, Mo.	1895
Gray, Samuel H., Richardton, N. D.	350, 358
Gray, Thomas, Topeka, Kan.	1900
Gray, Wm. B. D., <i>St.</i> , Cheyenne, Wyo.	38, 44, 1885
*Gray, William D., Grantwood, N. J.	1886
Gray, William J., River Falls, Wis.	450
Greeley, Clarence, 20 Ashland blvd., Chicago, Ill.	1891
Greeley, Clarence D., Braddock, Pa.	
Greeley, Frank N., 2366 W. 23d st., Los Angeles, Cal.	1877
Greeley, Leslie C., Marblehead, Mass.	6, 238
Green, Chas. C., Gentry, Ark.	90
Green, Edward F., Greenwood, N. Y.	1899
Green, Everett E., Elma Center, N. Y.	1903
Green, F. D., Upper Montclair, N. J.	1888
Green, George E., Loomis, S. D.	45, 398, 404, 477
Green, John N., Atlanta, Ga.	138, 139
Green, J. M., 5627 Prairie av., Chicago, Ill.	162
Greenaway, Brandon, Britt, Ia.	1901
Greene, Chester W., Linden, Mich.	1889
Greene, D. Crosby, <i>A. B. C. F. M.</i>	470, 1869
Greene, Frederick W., Middletown, Conn.	118
Greene, John C., Oceanus, N. Y.	340
Greene, John M., Winter Hill, Mass.	236
Greene, Joseph K., <i>A. B. C. F. M.</i>	470, 1858
Greene, J. Ross, 8319 Cedar av., Cleveland, O.	364
Greene, Mauriee N., Amherst, Mass.	222
Greene, Richard G., 5 Beekman st., N. Y. City, N. Y.	1856
Greene, Samuel, <i>St.</i> , Seattle, Wash.	1880
Greenfield, A. Norris, Philadelphia, Pa.	386
*Greenlee, Clyde W., Los Angeles, Cal.	102
Greenwood, Victor L., Rochester, Minn.	280
Greenwood, Wm., Des Moines, Ia.	1874
Greer, James, Sterling, Mass.	246
Gregg, Arthur E., Cambridge, Mass.	238
Gregg, James B., So. Framingham, Mass.	1874
Gregg, Albert E., Lowell, Mass.	236
Gregory, Alfred, Owatonna, Minn.	278
Gregory, James C., Presque Isle, Me.	214
[Gregory, Lewis, deceased,	
Gregory, Philip E., Boscobel, Wis.	440
Grein, Albert L., Buffalo, N. Y.	330

Grey, Fred., Wichita, Kan.	200	Hague, Leonard E., Conklin, Mich.	256
Grey, Ira M., 4043 N. Whipple st., Chicago, Ill.	156	Hague, William B., No. Waterford, Me.	216, 218
Gridley, Albert L., Parsons, Kan.	1876	Haigh, Jeffrey G., Middletown Springs, Vt.	420
Grieb, Edmund, Seattle, Wash.	436	Haines, Oliver S., Anglin, Wash.	1898
*Grier, S. B., Chester, S. C.	1898	Haire, William C., East Jordan, Mich.	1886
Griehaber, Charles O., Grand Rapids, Mich.	260	Halbersleben, Henry C., Petersburg, Neb.	304, 308
Griffin, Edward H., Baltimore, Md.	1868	Halbert, Charles T., Ionia, Ia.	174, 180
Griffin, Henry L., Bangor, Me.	55, 208	Halbert, Leroy A., 43 N. 1st st., Kansas City, Mo.	1902
Griffin, Owen A., Waycross, Ga.	1898	*Hale, Edson D., T., Martinez, Cal.	1888
Griffs, William E., Ithaca, N. Y.	1877	Hale, Harris G., Brookline, Mass.	35, 226
Griffith, Frederick W., Seattle, Wash.	1906	Hale, Morton W., Coventry, Vt.	418
Griffith, John T., West Groton, N. Y.	342	Hales, John J., Stewartville, Minn.	282
Griffith, T. H., West New Brighton, N. Y.	1874	Hall, Albert E., Chester, N. H.	1880
Griffith, Thos. L., 1612 Morton av., Los Angeles, Cal.	1903	*Hall, Archibald M., Indianapolis, Ind.	1898
Griffith, Thomas M., Wheatland, Pa.	388	Hall, Charles L., Elbowoods, N. D.	352
Griffith, Wm., My., Princeton, Minn.	1879	Hall, Elliott C., 127 Forest av., Jamestown, N. Y.	1860
Griffith, Wm. E., Griggsville, Ill.	158, 159	Hall, Fred E., Osseo, Wis.	448
Griffiths, Griffith, 1426 Myrtle st., Oakland, Cal.	94	Hall, Fred L., 868 Howard av., New Haven, Conn.	45, 1907
Griffiths, Henry, Roswell, N. Mex.	1873	Hall, George A., Brookline, Mass.	36, 1886
Griffiths, John R., Oregon City, R. D., Ore.	380	Hall, George E., 19 S. La Salle st., Chicago, Ill.	1875
Griffiths, Thomas, Geneva, Neb.	1895	[Hall, Heman B., deceased.	
Griffiths, William A., Embarrass, Wis.	442	Hall, Isaac H., New Orleans, La.	1877
Griffiths, W. R., <i>Talsarnow</i> , N. Wales,	1887	Hall, John C., Sturbridge, Mass.	1890
Griggs, R. Eugene, Covert, Mich.	258	Hall, Lyman B., Pf., Oberlin, O.	1881
Grimes, Frank J., So. Hadley, Mass.	1875	Hall, Lyman E., No. Abington, Mass.	1882
Grimes, Harry, Windham, Conn.	128	Hall, Martin S., Oak Park, Ill.	1871
Grimshaw, E. Cullum, Rochester, N. Y.	1893	Hall, Newton M., Springfield, Mass.	246
Grinnell, Eugene I., Mulliken, Mich.	1871	Hall, Oake F., Charlestown, Mass.	6, 224
Grinnell, Joel E., Avoca, Ia.	174	Hall, Ransom B., Prairie City, Ia.	1898
Grinnell, Orlando S., Warrensburg, Ill.	166	Hall, Robert D., Rosebud, S. D.	404
Grisbook, Edward O., New Hartford, Conn.	120	Hall, Thomas, Island Pond, Vt.	420
Grob, Gottfried, Springfield, Mo.	290, 291	Hallett, Horace F., Ashfield, Mass.	222
Groezinger, Christian, Rowley, Mass.	6, 244	Halliday, James F., Greenville, Mich.	260
Groop, Andrew, Fitchburg, Mass.	232	Halliday, Joseph C., Orange City, Fla.	1865
Groze, Moses, Baton Rouge, La.	204	Hallock, Leavitt H., Lewiston, Me.	212
Gross, Daniel I., Nashua, N. H.	316	Hallock, William A., <i>Porto Rico</i> ,	1860
Grosvenor, Edwin A., Pf., Amherst, Mass.	1872	Halloway, F. E., 813 La Salle st., Chicago, Ill.	
Grosz, John D., Sutton, Neb.	306	*Halmertz, John E., Smethport, Pa.	1897
Grove, Jacob F., Leipzig, N. D.	350, 356, 358	Ham, Richard K., 3567 18th st., San Francisco, Cal.	96
Grover, Richard B., Gloucester, Mass.	232	Bamblenton, Ira G., Sebastopol, Cal.	1898
Grupe, Charles W., Willsborough, N. Y.	342, 343	Hamblin, Charles R., West Bloomfield, N. Y.	342
Grupe, Fred W., Java, N. Y.	334	Hamilton, Benjamin F., Roxbury, Mass.	35, 42, 44, 224
Guernsey, Henry H., Ebensburg, Pa.	384	Hamilton, Charles S., No. Craftsboro, N. Y.	1872
Guld, Roy B., 124 E. 28th st., New York, N. Y.	1897	Hamilton, Gilbert M., Locke, R. F. D., N. Y.	340
Guilford, Isaac F., Silver Lake, Tex.	470, 1862	Hamilton, Henry H., W. Somerville, Mass.	1872
Gulick, Edward L., W. Lebanon, N. H.	1889	Hamilton, John A., Cambridge, Mass.	35, 1861
Gulick, Hervey, Charlotte, Vt.	418	Hamilton, Joseph S., Syracuse, Neb.	306
Gulick, Nelson J., 1245 E. Shelton av., Germantown, Pa.	1888	Hamilton, Washington P., Talladega, Ala.	1888
Gulick, Oramel H., St., Honolulu, T. H.	470, 1862	Hamilton, Wm. John, Oaks Hotel, Chicago, Ill.	1903
Gulick, Sidney L., A. B. C. F. M.	470, 1886	Hamlin, Charles H., Easthampton, Mass.	230
Gulick, William H., A. B. C. F. M.	470, 1874	Hamlin, Chris R., Randolph, Mass.	244
Gunner, Byron, Hillburn, N. Y.	1884	Hamlin, Cyrus, Pf., Tougaloo, Miss.	287
Gunsaulus, Frank W., 3300 Armour av., Chicago, Ill.	60, 1880	Hamlin, William R., Greenwich, Conn.	
Gurney, Mrs. Ella, Homer, N. Y.	1894	Hammer, H. A., <i>Africa</i> ,	1894
Gurney, Henry E., Homer, N. Y.	1889	Hammond, Charles L., Curtis, Neb.	300
Gustin, Byron F., No. Amherst, Mass.	222	Hammond, H. O., Mapleton, Kan.	1902
Guthrie, Ernest G., Burlington, Vt.	418	Hammond, Joseph, Center Harbor, N. H.	310
Gutterson, Geo. H., Sec., Winchester, Mass.	40, 1878	Hammond, Joseph R.,	1901
Guyton, Mrs. Abbie C., Deering, N. D.	352	Hampton, William S., 2513 No. 30th st., Omaha, Neb.	304
Haarvig, John O., Allston, Mass.	226	Hanaike, Joseph B., Lihue, T. H.	
Haberley, Robert C., Truro, Mass.	248	Hancock, Charles, 261 Eagle Rock av., Los Angeles, Cal.	1861
Hack, Rollin T., Gorham, Me.	210	Hancock, George H., Grand Rapids, Mich.	260
Hacke, Augustus C., Dickson, N. D.	352	Hand, Clifford N., Lemon Grove, Cal.	100
Hadden, Archibald, Muskegon, Mich.	264	Hand, La Roy S., Van Cleave, Ia.	188
Hadden, Jacob W., Bruce, Wis.	1885	Handy, Harry, Carthage, N. Y.	330
Hadden, Robert A., <i>Supt.</i> , Los Angeles, Cal.	1895	*Handy, John C., Cowgill, Mo.	1896
Hadley, Willis A., Chelsea, Mass.	228	Haney, Richard S., Moine, Ill.	160
*Hadsell, Willard L., Hyannis, Neb.	1905	Hanford, Samuel L., 3025 R st., Lincoln, Neb.	38, 298, 476, 500
Haecker, M. Claude, Bryant, S. D.	398	Hankmeyer, Nath'l W., Hudson, N. H.	1897
Haerle, George F., Santa Rosa, Cal.	1909	Hanks, Carlos H., Owosso, Mich.	264, 501
Hagenan, James C., Rochester, Mich.	266	Hanley, Charles S., Shenandoah, Ia.	176
Hager, Chas. R., A. B. C. F. M.	470, 1882		
Hager, Charles S., 309 Delaware av., Albany, N. Y.	328		
*Hagblom, John R., <i>Hammerland</i> , Finland,	1902		
Haggquist, Frank G., Cannon Falls, Minn.	272		

Hanley, Mrs. Minnie, Shenandoah, Ia.	1904	Harrison, Charles H., Pullman, Wash.	434
Hanna, Charles W., E. Canaan, Conn.	114	Harrison, Charles S., York, Neb.	1859
Hanna, John L., Haynes, N. D.	354, 358	Harrison, Fostick B., Southington, Conn.	6, 124
*Hanna, George T., Chicago, Ill.	154	Harrison, Hiram B., Washburn College, Topeka, Kan.	1891
Hanna, Thomas, Oil Center, Cal.	102	Harrison, James H., Oskaloosa, Ia.	1868
Hannaford, Wm. H., Lancaster, Wis.	446	Harrison, Marvin B., Scribner, Neb.	306
Hannant, Morrison E., Ft. Shaw, Mont.	294, 295	Harrison, Robert A., David City, Neb.	300
Hannum, Henry O., Holyoke, Mass.	234	Hart, Frank W., Oacoma, S. D.	404
Hansem, Frank I., Providence, R. I.	394	Hart, Frederick J., St. Louis, Mo.	6, 290
Hansecom, Fred L., Pittsfield, Ill.	164	Hart, Hastings H., New York, N. Y.	1881
Hansecom, George L., Jacksonville, Fla.	132	[Hart, William D., deceased,	17
Hansen, W. A., Oto, Ia.	1908	Hart, William O., Evanston, Ill.	
*Hanson, John H., Centerville, Ia.	1902	Hart, William W., Inverness, Mont.	1900
*Hanson, Miles, El Paso, Tex.	412	Hartranft, Chester D., Pr., Hartford, Conn.	59
Harald, J. Valdeimar, Deep River, Conn.	114, 115, 118	Hartshorn, H. V., Los Angeles, Cal.	102
Harbridge, Clara L., <i>Ev.</i> , Holly, Mich.	1893	Hartshorne, Joseph W., New Haven, Conn.	1873
Harbridge, Edward H., <i>Ev.</i> , Holly, Mich.	1884	Hartsough, D. Maurice, Minneapolis, Minn.	1866
Harbutt, Charles, <i>Sec.</i> , 34 Dow St., Portland, Me.	38, 1888	Hartwell, Arthur E., Viroqua, Wis.	452
Harbutt, Robert G., Buxton, Me.	208	Hartwell, H. Linwood, Bonne Terre, Mo.	288
Hard, Jasper W., Huntley, Ill.	1902	[Hartwell, Minot S., deceased,	17
Hardeastle, W., Iowa Falls, Ia.	180	Harvey, Edward H., Paw Paw, Mich.	1872
Hardee, Robert L., Glenville, Ga.	1892	Harvey, Jasper P., Chester, Mass.	228
Harden, John, Tempe, Ariz.	88, 474	Harwood, C. M. G., Beverly, Mass.	224
Hardendorf, Charles W., Geneva, O.	75, 366	Harwood, Jas. H., Orloff, Cal.	
*Harden, Theodore L., Rollo, Ill.	1909	Harwood, Thomas W., Pembroke, N. H.	316
Hardin, Edwin D., Massena, N. Y.		Haskell, Edward B., <i>A. B. C. F. M.</i>	470, 1891
Harding, Henry F., Hallowell, Me.	1855	Haskell, Ezra, Genoa, Colo.	108
Harding, Philip E., Amherst, O.	362	Haskell, Henry C., <i>A. B. C. F. M.</i>	470, 1862
Harding, William F., Leavenworth, Kan.	196	Haskell, Jos. N., South Berwick, Me.	216
Hardy, Edwin N., La Grange, Ill.	160	*Haskett, Charles A., Dayton, O.	1897
Hardy, James W., Sedgwick, Kan.	1898	Haskin, Spencer C., St. Louis, Mo.	290, 446
Hardy, Millard F., E. Jaffrey, N. H.	1880	Haskins, Robert W., Reading, Mass.	236
Hardy, Owen E., West Townsend, Mass.	1894	Hassell, Richard B., Everett, Wash.	1898
Hardy, Vitellus M., Morrisville, Vt.	1872	*Hassold, F. A., Dunkirk, Ind.	1893
Hardy, William P., Redondo, Cal.	104	Hastings, Horace, Northwood, N. D.	354, 358
Hare, Alfred W., Los Angeles, Cal.	100	Hastings, Richard C., Pr., Rohersville, Md.	1887
Haresnape, William, Los Angeles, Cal.	100	Hatch, David P., Goffstown, N. H.	7, 312
Harger, Charles H., Benzonia, Mich.	45, 1893	Hatch, George B., Ware, Mass.	248
Hargrave, John W., St. Petersburg, Fla.	1878	Hatfield, Geo. B., Lansing, Mich.	262
Haring, E. Ernestus, Los Angeles, Cal.	6, 102	Hatt, Thomas B., Bingham, Me.	206
Harju, Andrew J., Worcester, Mass.	252	Haughton, Ralph J., Boston, Mass.	1891
Harlow, Edwin A., So. Windham, Me.	1863	Haus, Kate H., 1436 W. 48th st., Denver, Colo.	108
Harlow, Samuel A., Grafton, Mass.	232	Haven, Sherman W., Patchogue, N. Y.	338
Harmon, Elijah, So. Braintree, Mass.	1867	Hawes, Albert W., Fitzwilliam, N. H.	312
Harmon, Willard P., Riverhead, N. Y.	338	[Hawes, Edward, deceased,	
Harned, Harry E., Jeffersonville, Vt.	1907	Hawk, Ira T., 215 N. 14th st., Kansas City, Kan.	1905
Harp, Cyrus D., <i>bus.</i> , Cranston, R. I.	1886	Hawkes, Albert S., Wilson, Conn.	1900
*Harp, William A., Avon, Conn.	112, 113	Hawkes, George B., Sutton, Neb.	306
Harper, Almer, Port Byron, Ill.	1853	Hawkes, Thomas A., Brownton, Minn.	272, 280
Harper, Cecil, No. Cohasset, Mass.	1879	Hawkes, Winfield S., Caldwell, Ida.	
Harper, Charles, Banner, Kan.	1907	Hawkins, Chauncey J., Jamaica Plain, Mass.	224
Harper, C. W., Grainfield, Kan.	194, 196	Hawkins, H. B., New Haven, N. Y.	336
Harper, Edward T., <i>Pf.</i> , 1947 W. Adams st., Chicago, Ill.	60, 1896	Hawkins, Newman H., Comstock, Neb.	300
Harper, James P., Wilton, N. H.	318	Hawkins, Obadiah W., Thibodeaux, La.	204
Harper, Joel, 1328 Cook st., Denver, Colo.	106	Hawley, Calvin F., Alpha, Ill.	1854
*Harper, Richard H., Fruita, Colo.	1891	Hawley, Henry K., Ft. Atkinson, Wis.	444, 446
Harper, Thos. H., Oklahoma, Okla.	378	Hawley, John A., Shelburne Falls, Mass.	244
Harrington, Charles E., Holliston, Mass.	234	Hawthorne, Walter, Honeoye, N. Y.	7, 334
Harrington, Myron O., Station "B," Topeka, Kan.	1877	Hayden, Frederick S., <i>Pf.</i> , Jacksonville, Ill.	1874
Harris, Benjamin, Radnor, O.	370, 372	Hayes, Edward C., Acton, Mass.	222
Harris, Mrs. Bertha J., Berea, O.	1897	Hayes, Francis L., Chicago, Ill.	192
Harris, Charles E., Norton, Mass.	1894	Hayes, James, Danville, Ill.	1879
Harris, Charles L., Bluff City, Tenn.	1874	Hayes, Wm. H., Lisbon, N. H.	314
Harris, Edwin A., Streator, Ill.	1895	Hayley, John W., Tuftonboro Cen., N. H.	1864
Harris, Edward, Hood River, Ore.	380	Haynes, C. Stephen, Athens, Ga.	136, 474
Harris, Everett G., 1409 W. Chestnut st., Louisville, Ky.	202, 410, 477	Haynes, Charles S., Nashua, N. H.	314
Harris, George, <i>Pr.</i> , Amherst, Mass.	73, 222	Haynes, Edward C., Rodman, N. Y.	340
Harris, Harry R., Biwabik, Minn.	272, 273	Haynes, H. Watton, South Shore, S. D.	
Harris, Henry, Danville, Ill.	156	Haynes, William, Lodi, O.	368
Harris, Oscar E., Oberlin, O.	366	[Hays, Joseph W. W., deceased,	
Harris, Ransom C., Crossville, R. D. 1. Ala.	82	Hayward, Chas. F., <i>Sec.</i> , Springfield, Vt.	1895
Harris, Rupert W., Berea, O.	374	Hayward, Frederick D., Westminster, Vt.	426
*Harris, Sheldon A., Elmwood, Ill.	158	Hazeltine, Edwin A., Falls Village, Conn.	116, 124
Harris, Theodore W., Ithaca, N. Y.	1888	Hazen, Austin, Thomaston, Conn.	126
Harris, Thomas B., Fort Valley, Ga.	140	Hazen, Azel W., Middletown, Conn.	118
[Harris, Waldo B., deceased,	17	Hazen, Carleton, Kensington, Conn.	118
Harris, William, Saugus, Mass.	1876	Hazen, Frank W., Fallmouth, Mass.	230
Harris, William R., Marietta, Fla.	1886	Hazen, Hervey C., <i>A. B. C. F. M.</i>	470, 1867
		Hazen, William, <i>A. B. C. F. M.</i>	470, 1897

- Hazen, William S., Beverly, Mass. 122
 Head, Wm. W., Catlamet, Wash. 130
 Heald, Edward G., Braddock, Pa. 1894
 Heald, Josiah H., 324 So. Edith st., Albuquerque, N. Mex. 35, 38, 1884
 Heald Katharine P., 324 So. Edith st., Albuquerque, N. Mex. 1896
 Healy, Franklin D., Richardson, Wash. 432, 436
 Healy, Sullivan S., Tacoma, Wash. 438
 Heaps, A. R., Whiting, Ia. 188
 Heath, Archie M., Atlanta, Ga. 1904
 Heath, Jean E., Lower Waterford, Vt. 424
 Heath, Squire, Benson, Minn. 272
 Heator, George W., Cadillac, Mich. 1886
 *Hebberd, Stephen S., La Crosse, Wis. 1888
 Heberlein, Frederic W., Tomahawk, Wis. 452
 Heekendorf, Geo. M., Milwaukee, Wis. 1890
 Hedberg, Emil O., Sweden. 1897
 Heddle, Andrew G., Olds, Ia. 7, 181
 Heddon, George R., Potosi, Wis. 1909
 Heddon, R. G., Elkader, Ia. 178, 448
 Hedges, William, Colebrook, Conn. 114
 Hedstrom, J. H., McPherson, Kan. 1899
 Heermance, Edgar L., Mankato, Minn. 276, 500
 Heghin, Samuel S., Harding, S. D. 398
 Hegner, Herman F., De Pue, Ill. 1898
 Hein, George, Durango, R. D., Ia. 178, 179, 186, 187
 Heinzelman, H. W., Russia, Ill. 1891
 Held, Frederic, Carlock, S. D. 398
 Helming, Oscar C., 5337 Lexington av., Chicago, Ill. 152
 Helsler, Mrs. Mary A., Elgin, Neb. 304
 Hemenway, Frank W., Liberty, Ind. 1889
 *Hemphill, Gray W., Nashville, Tenn. 1890
 Hempstead, Carl W., Victor, Ia. 176, 188
 Hensch, William R., Dundee, Ill. 1899
 Henderson, Arthur S., Muscatine, Ia. 182
 Henderson, Geo. W., Pf., Nashville, Tenn. 1888
 Henderson, John H., Berwyn, Ill. 160
 Henderson, John R., Olga, Lee Co., Fla. 176
 Henderson, Thos. H., Milton, Ore. 1868
 Hendley, Harry B., 3704 So. Yakima av., Taonoma, Wash. 38, 430, 438, 477
 Hendry, Thomas, Oakland, Cal. 1891
 Henkelmann, Gustav L., 912 F st., Lincoln, Neb. 302
 Henness, Peter J., Sabena, O. 1889
 *Hennings, Wilhelm Von, Herington, Kan. 194
 Henrikson, John M., Cromwell, Conn. 114
 Henrikson, Karl F., Revere, Mass. 1896
 Henry, Bertram C., T., Georgetown, Ky. 1908
 Henry, Emma K., Pasadena, Cal. 1898
 Henry, F. Edmunds, Belle Plaine, Ia. 174
 Henry, J. Addison, 2817 14th av., So., Seattle, Wash. 436
 Henry, J. A., Lilesville, N. C.
 Hensel, William A., Friona, Tex. 45, 412
 Henshaw, George, Huntsburg, O. 368
 Henshaw, Gordon E., Angola, N. Y. 1885
 Henshaw, Thomas D., Mansfield, O. 368
 Herald, Charles C., Brooklyn, N. Y. 1889
 Herbert, Ebenezer, St. Louis, Mo. 1884
 Herbert, Jos., Tolt, Wash. 438
 Herbert, Lemuel G., McComb, O. 1890
 Herbert, Sherman H., Pr., Joppa, Ala. 1906
 *Herforth, Albert, Hosmer, S. D. 1902
 Herman, Frederick W., Rensselaer, N. Y. 338
 Herman, J. Edward, 16 State st., Rochester, N. Y. 1895
 Hernandez, Felipe Z., Albuquerque, N. M. 1906
 Hernandez, Sebastian L., Albuquerque, N. M. 326, 327
 Herod, James A., Abbeyville, La. 204
 Herold, Joseph G. W., Gilead, Conn. 116, 118
 Herr, Horace D., Humboldt, Ia. 180, 188
 Herrick, David S., A. B., C. F. M. 470, 1894
 Herrick, Edward E., Milton, Vt. 420
 Herrick, George F., A. B., C. F. M. 470, 1859
 Herrick, Henry M., Stoektown, Ill. 1887
 *Herrick, John R., 5423 Greenwood av., Chicago, Ill. 1854
 Herrick, Lida N., Perkins, Okla. 378
 Herrick, Malcolm D., Seattle, Wash. 1867
 Herrick, Robt. P., St., Minneapolis, Minn.
 Herring, Hubert C., Sec., 287 4th av., New York, N. Y. 41, 1883, 38, 501
 Hersey, Charles P., New Bedford, Mass. 1894
 Hershey, Simon B., Rochester, N. Y. 1873
 Hersmer, John L., Hood River, Ore. 45, 1880
 *Hertel, Arthur F., T., Exeter, N. H. 1898
 Herzog, Jacob, Prescott, Wis. 448
 Hessecock, Gustavus B., deceased. 48
 Hess, Wm. M. J., New York, N. Y. 336
 Hesselgrave, Chas. E., Chatham, N. J. 322
 Hewitt, George R., W. Midway, Mass. 238
 Hewitt, John L., Milwaukee, Wis. 1874
 Hewlett, Benj. F., Pomona, Cal. 1888
 Hewson, E., 2739 Dalton av., St. Louis, Mo. 290
 Heyhoe, Albert Geo., Pf., Crete, Neb. 306
 Heyman, A. C., Pa., Albuquerque, N. M. 326, 476
 Heyse, Henry E., Kinsley, Kan. 196
 Hiatt, Caspar W., Paris, France. 1885
 *Hibbard, David S., Gorham, Me. 1860
 Hibbard, Rufus P., Sayville, N. Y. 340
 Hickman, Wm. C. B., Uniondale, R. D. 4, Pa. 384
 Hicks, Henry R., Princeville, Ill. 1868
 Hicks, Irl R., Ed., St. Louis, Mo. 1887
 Hicks, Lewis W., Wellesley, Mass. 249
 *Hicks, Richard, deceased.
 Hicks, William C., Minneapolis, Minn. 1864
 Higinbotham, J. K., Shandon, O. 372
 Higinbotham, Robt. G., Bridgeport, Conn. 113
 Higinbotham, T., Matison, Wakegan, Ill. 166
 Higgins, Lucius H., West Hartford, Conn. 1864
 Higgins, Robert M., Berlin, Wis. 410
 Higgs, Isaac W., 92 La Salle st., Chicago, Ill. 1866
 Hightower, Asa D., Arley, Ala. 80
 Higley, Henry P., Castleton, Vt. 1865
 Higuachi, Kwan, Hilo, T. H. 142, 143
 Hill, Albert, Alexander, Kan. 1901
 Hildreth, Homer W., Cromwell, Conn. 114
 Hikerbaumer, Richard, Friend, Neb. 300, 301
 Hill, Abner, Bethel, N. C. 344
 Hill, Charles, Marbury, Ala. 1902
 Hill, Charles F., West Terre Haute, Ind. 169
 Hill, Charles J., Orange, Va. 1856
 Hill, Charles L., Hutchinson, Minn. 276
 Hill, Charles W., La Mesa, Cal. 100, 470
 Hill, Dexter D., Pasadena, Cal. 1869
 Hill, Eben, L., Pf., 2550 Stewart av., Kansas City, Kan. 1876
 Hill, Edwin S., National City, Cal. 1867
 Hill, Fred B., Pf., Northfield, Minn. 1903
 Hill, George, Dundee, Mich. 1888
 Hill, George E., Indianapolis, Ind. 1851
 Hill, George W. C., St. Johnsbury, Vt. 422
 Hill, James L., Salem, Mass. 1875
 Hill, Jesse, Portland, Me. 214, 501
 Hill, T. Hughes, Levy, N. M. 1898
 Hill, Virgil B., Tabor, Ia. 1894
 Hilliard, D. Lee, Cabot, Vt. 418
 Hilliard, Samuel N., Highmore, S. D. 1891
 Hillis, Newell Dwight, 23 Monroe pl., Brooklyn, N. Y. 328
 Hillman, Alfred T., Conway, N. H. 312
 Hilton, Charles A., 1811 Park av., Minneapolis, Minn. 74, 1871
 Hilton, John V., Boulder, Colo. 1860
 Hinks, Edw'd Y., Pf., Andover, Mass. 52, 222
 Hindley, George, Rock Island, P. Q. 1875
 *Hindley, John G., Derby Line, Vt. 420
 Hindley, William J. E., 244 Indiana av., Spokane, Wash. 1893
 *Hinds, Albert, Rocky Ford, Colo. 1901
 Hinds, John M., New Castle, Neb. 300, 304
 Hiner, Thomas T., Sykeston, N. D. 358
 Hines, Frank B., Pr., Albion, Ill. 150
 Hinman, George W., 1317 22d av., Oakland, Cal. 40, 1898
 Hinman, Herbert J., Cresco, Ia. 176
 Hinzleman, H. W., Russia, 1891
 Hird, John W., Pawlet, Vt. 422
 Hirschy, Noah C., Pr., Redfield, S. D. 73, 1891

- *Hissey, Marion W., Philadelphia, Pa. 386
 Hitchcock, A. N., Sec., 19 S. La Salle st., Chicago, Ill. 36, 1877
 Hitchcock, Charles E., Bath, N. H. 310
 Hitchcock, L. Potter, Pasadena, Cal. 102, 103
 [Hitchcock, Milan H., deceased, 18
 Hitchcock, Philo, Red Granite, Wis. 450
 Hitchcock, Samuel, Hope, N. D. 354
 Hitchcock, Wallace C., Pf., Ashland, Wis. 1901
 *Hiwale, Annand S., Boston, Mass. 188
 Hix, Lemon B., 320 Cortlandt st., Waterloo, Ia. 188
 Hjetland, John H., Winthrop, Minn. 280
 Hoadley, Horace G., Waterbury, Conn. 1888
 *Hoag, Mrs. Alice Barnes, Orr, Mont. 1896
 *Hoar, Allen J., Golden, Colo. 1905
 *Hobbs, Edwin, Saskatoon, Canada, 1879
 Hobein, Edward L., Clinton, Mass. 228
 Hock, Alvin S., Albion, Ia. 1905
 Hodel, Abraham, Leipzig, N. D. 354, 356, 360
 Hodgdon, Frank W., Winchester, Mass. 250, 502
 Hodgdon, Thomas M., W. Hartford, Conn. 126
 *Hodges, Arthur, Brooklyn, N. Y. 1904
 Hodges, W. R., Grand Lake, Colo. 1887
 Hodous, Lewis, A. B. C. F. M. 470, 1901
 Hoelzer, Jacob, Fort Collins, Colo. 108
 Hoersch, Henry, Ritzville, Wash. 434
 *Hoffman, J. J., Odessa, Wash. 434
 Hoffman, John H., Northboro, Mass. 240
 *Hoffman, Robert, Garretson, S. D. 434
 *Hoffman, Thomas N., Murdo, S. D. 7, 404
 Hofstead, H. O., 20 Ashland blvd., Chicago, Ill. 152
 Hogan, Harding R., Sparta, Wis. 450
 *Hogberg, Adolf F., Pennsylvania, 1899
 Hogen, Bert H., bus., Kenilworth, Utah, 1899
 Holbrook, Charles H., A. B. C. F. M. 470, 1911
 *Holbrook, Chas. P., Brooklyn, N. Y. 1905
 Holbrook, David L., Union City, Mich. 268
 Holbrook, Frederick C., Marblehead, O. 368
 Holbrook, Ira A., Toledo, Ia. 1893
 Holcombe, Gilbert T., Ferndale, Wash. 432, 434
 Holden, Edwin K., Mentone, Cal. 1885
 Holden, Frederick A., New Haven, Conn. 1885
 Holden, Jas. E., Castana, Ia. 282
 Holden, John L., Royalton, Vt. 7, 422
 Holden, Rollin B., New Underwood, S. D. 404, 406
 Holden, Samuel, Springfield, Mass. 8, 246
 *Hollars, John A., My., San Francisco, Cal. 1895
 Hollingsworth, R. N., Atlanta, Ga. 1905
 Hollister, Frederic M., North Stonington, Conn. 122
 Holloway, Fred E., Pueblo, Colo. 108
 Holloway, J. Wesley, Thebes, Ga. 136
 Holloway, William H., Thomasville, Ga. 136, 474
 Holly, William H., Cherokee, Ia. 176
 Holm, Charles J., East Orange, N. J. 322
 Holman, Andrew J., Seman, Ala. 81
 Holman, David A., Grand Rapids, Mich. 256, 262, 268
 Holman, William H., Southport, Conn. 124
 Holmes, Clement E., Westfield, Mass. 124
 Holmes, Henry, Big Lake, Minn. 278
 Holmes, John A., Champaign, Ill. 152
 Holmes, Otis H., Algona, Ia. 174
 Holmes, Thomas, Chelsea, Mich. 1844
 Holmes, Wm. T., Fountain Springs, Pa. 8, 384
 Holmes, William T., Watertown, Conn. 126
 Holp, Lincoln A., Sycamore, R. D., Ill. 160
 Holt, Arthur E., Manhattan, Kan. 196
 Holton, Charles S., Newburyport, Mass. 240
 Holton, Edward F., A. B. C. F. M. 470, 1890
 Holton, Horace F., Kansas City, Mo. 288
 Holway, John, Oberlin, O. 1863
 *Holway, John W., Seattle, Wash. 1898
 Holway, Theodore T., A. B. C. F. M. 470, 1896
 Hood, E. Lyman, Pf., Atlanta, Ga. 51, 500, 1885
 Hood, George A., Nekeosa, Wis. 1869
 *Hooker, Amos H., bus., Orange, Cal. 1895
 *Hoover, Alden R., Chicago, Ill. 1895
 Hoover, Francis T., Lockport, R. F. D., N. Y. 1865
 Hope, Arthur H., Madison, Conn. 7, 118
 Hopkin, Robert, Whitewater, Wis. 452
 Hopkins, Frederick E., Gary, Ind. 170
 Hopkins, Harold L., Eugene, Ore. 1898
 Hopkins, Wm. Herman, Albany, N. Y. 1889
 Hopkins, William H., St., 4035 E. 18th st., Denver, Colo. 38, 1894
 [Hopley, Samuel, deceased, 18
 Hopp, Johannes H., Portland, Ore. 382
 Hopwood, John L., Honolulu, T. H. 142, 143
 Hori, Teichi, Honolulu, T. H. 142
 Horine, Stephen D., Grinnell, Ia. 1890
 Horn, Charles H., Grinnell, Ia. 1909
 *Horne, F. M., Trenton, N. J. 1906
 Horne, Gideon, Meansville, Ga. 138, 140
 Horner, John W., Auburn Park, Chicago, Ill. 154
 *Horsey, Harold I., Ottawa, Ontario, 1896
 *Hort, W. Wallace, Inverness, Mont. 294
 *Horton, Henry F., Letcher, S. D. 7, 1910
 Hoskins, Emanuel, Beulah, Cal. 7, 94
 Hotze, Wm. Herman, Cherokee, Ia. 1900
 Houghton, Ola R., Bakersfield, Vt. 416
 Houghton, Roy M., Brattleboro, Vt. 416
 Houlding, Horace W., Riverside, Cal. 470, 1886
 House, Albert V., South Weymouth, Mass. 250
 House, Elwin L., 413 So. Wash. st., Spokane, Wash. 436
 House, J. Henry, A. B. C. F. M. 470, 1871
 House, Julius T., 1896
 House, R. E., Fredericksburg, Ia. 1892
 Houston, Ira J., Mt. Vernon, O. 370
 Houston, Robert, Johannesburg, Mich. 256, 258, 268
 Houston, Warren H., Eureka, Kan. 1887
 Howard, Charles E., Comstock, Neb. 1897
 Howard, E. Lee, Painesville, O. 7, 8, 370
 Howard, Henry C., Lunenburg, Vt. 420
 Howard, Martin S., Wilbraham, Mass. 250
 Howard, Thomas W., Birchdale, Minn. 272, 274, 276
 Howard, William, Hartford, Conn. 1859
 Howe, George M., Groton, Mass. 232
 Howe, Samuel H., Norwich, Conn. 122
 Howes, Albert W., Fitzwilliam, N. H. 1898
 Howie, David, Northfield, Mass. 1889
 Howie, John Lloyd, Mont Clare, Chicago, Ill. 154
 Howie, Robert, Fairfax, Ia. 1905
 Howkins, Charles W., 4416 Russell av., Los Angeles, Cal. 102
 Howland, Mrs. Elizabeth C. T., Chilliothee, O. 1894
 Howland, John, A. B. C. F. M. 470, 1882
 Howland, Sam'l W., Pf., Atlanta, Ga. 51, 1873
 *Howlett, Alfred Cobb, Trail, Ore. 1866
 Hoy, Jeanie, Hardinggrove, S. D. 402
 *Hoyem, Isaac, Ishpeming, Mich. 1897
 *Hoyle, John T., Henry, R. 3, N. C. 1888
 Hoyle, Joseph L., Haverhill, Mass. 7, 234
 Hoyt, Charles E., Mansfield, Pa. 1877
 Hoyt, Frederic V., Kennewich, Wash. 433, 1883
 [Hoyt, Henry N., deceased, 18
 Hoyt, Hiram L., Saticoy, Cal. 104
 Hoyt, James Ard, Thayer, R. D. 2, Mo. 1868
 Hoyt, Jas. Howard, New Canaan, Conn. 120
 Hoyt, James P., St. Petersburg, Fla. 134, 500
 Hoyt, John L., Huntington, W. Va. 428
 Hubbard, Charles L., Arlington, Mass. 1868
 Hubbard, David B., Middletown, Conn. 118
 Hubbard, George H., A. B. C. F. M. 470, 1884
 Hubbard, George H., Haverhill, Mass. 234
 Hubbard, Horace B., Binghamton, N. Y. 1879
 Hubbard, William B., Centerbrook, Conn. 114
 Hubbell, Fred M., 1328 E. 72d st., Chicago, Ill. 154
 Huckel, Oliver, Baltimore, Md. 220, 502
 Hudson, Alan, Brockton, Mass. 226
 Hudson, Dorr A., Westbrook, Me. 7, 218
 Hudson, James D., Anacortes, Wash. 430
 Huelster, Anton, Michigan City, Ind. 170
 Huelster, Edward W., Homer, N. Y. 334
 Huelster, William, 370 Center st., Elgin, Ill. 150
 Huffman, S. J., Baxter, Ia. 174
 Hugel, J. Pereival, Detroit, Mich. 258, 502
 Hughes, Evan P., Hillsboro, Ore. 380
 Hughes, Henry R., Plymouth, Pa. 386

Hughes, Hugh P., Woonsocket, R. I.	394	Hyslop, James, Newport, Ky.	202
*Hughes, John A., Grand Meadow, Minn.	274, 276	Iaca, Isaac D., Kalaupapa, T. H.	141, 146
Hughes, John E., Worland, Wyo.	151	Ibanez, Jose M., El Paso, Tex.	412
*Hughes, Lewis T., Bangor, N. Y.	1889	Ide, Herbert C., Mt. Vernon, N. Y.	334
Hughes, Richard, Holland Patent, N. Y.	334, 336	*Iden, Alpheus J., Chase, Mich.	1876
Hughes, Robert W., New Cambria, Mo.	1874	Imlay, John,	1890
Hughes, W. Tanner, Rupert, Vt.	1881	Imrie, A. B., Whitehall, Mich.	268
Hughey, Thos. J., E. Tallahassee, Ala.	80	Inaina, Joseph P., Kaupo, T. H.	1888
Huizinga, Arnold C., Flat West Newton, Mass.	1904	Ingalls, Edmond C., Colchester, Conn.	111
Hulbert, Calvin B., So. Dennis, Mass.	1859	Ingham, J. Edward, Sr., 1318 Mulvane st., Topeka, Kan.	41, 1896
Hulbert, Gustavus A., Newport, R. I.	7, 391, 395	Inghram, Mark G., Hardwick, Vt.	7, 420, 421
Hulbert, Henry W., Portland, Me.	214, 215	*Inouye, R., Chicago, Ill.	1906
*Hulbert, Homer B., Springfield, Mass.	7, 1910	Iorns, Benjamin, Pierpont, S. D.	1896
Hulbert, Jay M., Batavia, Ill.	74, 1893	Ireland, Edvly S., Coupexville, Wash.	430
Huleen, John J., Aberdeen, Wash.	430	Ireland, William F., Philadelphia, N. Y.	7, 338, 476
Hull, Geo. H., Chelan, Wash.	1898	Irons, John, Haverhill, N. H.	314
Hull, Irvine T., Springfield, Mo.	1870	Irvine, George, Claremont, Cal.	100
Hull, John H., Huron, S. D.	1882	Irwin, Corydon S., Plain City, O.	1874
Hull, Lyman, Manhattan, Kan.	1872	Isaacs, William J., Cortez, Colo.	1893
*Hull, Roger B., Boston, Mass.	1906	Isakson, Andrew J., Warren, Pa.	388
Hullinger, Frank W., Craig, Colo.	106	Ives, Henry S., Westhampton, Mass.	250
Hultgren, Peter A., Joliet, Ill.	1901	Ives, Joel S., Sec., Hartford, Conn.	38, 112, 474, 500, 501, 1874
Humberd, Isaac A., St. Louis, Mo.	1906	Ives, Joseph B., Orloff, Cal.	1877
Humbly, Stanley M., 2113 Illinois av., Minneapolis, Minn.	278	Izard, John, Jefferson, R. F. D., O.	1903
Hume, Robert A., J. B. C. F. M.	470, 1874	Jack, David, Frankfort, Me.	210
Hume, Robert E., J. B. C. F. M.	470, 1905	Jackman, George W., Madison, Wis.	1901
Humphreys, John, Angola, Ind.	170	*Jackson, E. G. H., Amethyst, Colo.	1901
Humphrey, Robert, Kirwin, Kan.	196	Jackson, Frank D., Milton, Wis.	145
Humphrey, Wm. Brewster, New York, N. Y.	1896	Jackson, Henry E., Upper Montclair, N. J.	130, 220, 322, 428, 476
Humphreys, George W., 458 Pacific st., Brooklyn, N. Y.	1904	Jackson, Samuel N., Burlington, Vt.	1866
Humphreys, Oliver M., Benson, Neb.	302	Jackson, W. Parkyn, St. Albans, Vt.	422
Humphreys, Thos. A., Taylor, Pa.	388	Jacobson, Stephen B., Providence, R. I.	394
Hungerford, Edward, Burlington, Vt.	1871	Jacobs, Herbert H., St. Milwaukee, Wis.	1898
Hunsberger, Byron K., J. B. C. F. M.	170, 1903	Jacobs, William J., Detroit, Mich.	258
Hunt, Arthur C., Hartford, Conn.	1907	Jacobus, Melancthon W., Pf., Hartford, Conn.	59, 1884
Hunt, Eugene L., Mg., Charlestown, Mass.	1894	*Jamarik, Paul, Disputanta, Va.	428
Hunt, Emerson F., Dorset, Vt.	418	James, Allen, Beloit, Ala.	1881
Hunt, Henry W., Romeo, Mich.	266	James, Barth-tu B., Baltimore, Md.	1891
Hunt, Herbert E., Medical Lake, Wash.	434	*James, Benjamin, Newark, O.	1898
Hunt, Theo. C., 2040 No. 50th av., Chicago, Ill.	152, 153	James, D. Melancthon, Newton, Mass.	1887
*Hunt, William S., Inkom, Ida.	1890	James, George W., Morris, Ill.	160
*Hunter, George W., Lewiston, Ida.	1899	James, Horace P., No. Yakima, Wash.	1880
*Hunter, Hamilton D., Carthage, Mo.	1873	*James, Mrs. Lydia I., Wales, N. Y.	1900
Hunter, J. D., 955 Grand av., Chicago, Ill.	152	James, Owen, Fall River, Mass.	230
Hunting, Harold B., Boston, Mass.	1901	James, John St., Riceville, Ia.	186
Huntington, Charles W., 2104 Collingwood av., Toledo, O.	372	James, T. Hlytd, Wales, N. Y.	1885
Huntington, Geo., Northfield, Minn.	1864	James, Wm., 113 McDonough st., Brooklyn, N. Y.	336
Huntington, Geo. H., Constantinople, Turkey,	1907	Jamison, Henry W., Bereford, S. D.	398
Huntington, Henry S., Milton, Mass.	238	Jamison, Robert W., Sioux City, Ia.	1881
Huntley, Abi T., Templeton, S. D.	1892	*Jamison, N. T., Gays Mills, Wis.	141, 448
Huntley, Sanford F., Templeton, S. D.	1886	Janes, Elijah, Campbell, Cal.	1874
Hurd, Alva A., Preston, Ida.	1872	Janes, George Milton, Baltimore, Md.	1902
Hurd, Edwin T., Lowell, Vt.	420	Janes, Henry, Kent, O.	368
Hurd, Fayette, Springfield, Mo.	1863	Janeway, Frank L., Hanover, N. H.	75, 314
Hurlbut, John E., Wapping, Conn.	124	Jansen, Jacob E., Arthur, Ia.	179
Hurlbut, Wm. H., Farwell, Tex.	45, 412	Jaquith, Charles A., Nellig, Neb.	1899
Hurlless, Parker, Bureau, Ill.	150	Jarrard, Levi D., Trinidad, Colo.	110
Husband Charles H., Highland, Kan.	194	Jefferey, Frank E., J. B. C. F. M.	470, 1891
Husted, John T., Grand Rapids, Mich.	260	Jefferies, J. A., Houston, Tex.	1895
Hutchins, Alfred W., Litchfield, O.	366, 368	Jefferies, John, Bonsteel, S. D.	398
Hutchins, John, Litchfield, Conn.	118	Jeffers, J. Arthur, Pueblo Colo.	418
*Hutchins, Robert G., Garrettsville, O.	1907	Jefferson, Charles E., 121 W. 50th st., New York, N. Y.	336, 176, 500
Hutchinson, Henry H., Burlington, N. C.	1869	Jeffries, Joseph A., Welsh, La.	1895
*Hutchinson, James J., Lyndeville, Vt.	420	Jelinek, Joseph, Wis.	1896
Hutchinson, John F., Flat Rock, Mich.	260, 264, 266	*Jelliffe, W. Raymond, Boston, Mass.	1876
Hutchinson, Wm. A., Big Rapids, Mich.	366	Jenkins, David, Milwaukee, Wis.	1876
Hutton, Milton L., Ritzville, Wash.	131	Jenkins, D. Lloyd, Los Angeles, Cal.	1868
Iyatt, Albert R., El Reno, Okla.	376	Jenkins, David T., Tyler, Minn.	272, 276, 282
Hyde, Albert M., Brockton, Mass.	226	Jenkins, Elias A., Bristol, Me.	208
Hyde, Charles H., Des Moines, Ia.	1891	Jenkins, Frank E., Demonst., Ga.	38, 51, 73, 501, 1881
Hyde, Charles L., Oleander, Cal.	1894	Jenkins, James, Ebsenburg, R. F. D. 2, Pa.	384
Hyde, Forest E., Garnett, Kan.	1905	Jenkins, J. Alex., 3349 Harney st., Omaha, Neb.	71, 304
Hyde, Frederick S., Springfield, Mass.	1894	*Jenkins, John J., Taylor, Pa.	1866
Hyde, Henry, Melrose, Mass.	1882	Jenkins, Jonathan L., Jamaica Plain, Mass.	1855
Hyde, William D., Pr., Brunswick, Me.	73, 1883	Jenkins, Josiah H., Cincinnati, O.	1865

Jenkins, Owen, Lexington, O.	1876	Jones, Evan Mansel, Johnstown, Pa.	386
Jenkins, Richard C., Hancock, Minn.	276	[Jones, Edward I., deceased.	
Jenkins, Thomas P., Columbus Junction, R. D. 2, Ia.	182	Jones, Ernest, Wisconsin.	1905
Jenkins, Walter S., Akron, O.	362	Jones, Ernest L., Wellington, Colo.	110
Jenkins, William A., Chenango Forks, N. Y.	118	Jones, Frederick V., Niles, Cal.	94
Jenkins, William M., Cedar Rapids, Ia.	1865	Jones, Geo. Jas., Oak Hill, O.	1884
Jenkyns, Ebenezer H., York Corner, Me.	218	Jones, Gustavus W., Winchendon, Mass.	250
Jenney, E. Winthrop, <i>Ep.</i> , Huron, S. D.	1873	Jones, Harry H., Coconut Grove, Fla.	132
Jennings, Isaac, Bennington Center, Vt.	416, 417	Jones, Homer, Pareperdue, La.	204
Jennings, Wm. L., Brimfield, Mass.	226	Jones, Howard M., 3040 Harriet av., Minneapolis, Minn.	278
Jensen, Chas. J., Wausau, R. F. D., Wis.	442	Jones, Hugh, West Warren, Pa.	388
*Jensen, Martin, Murphys, Cal.	1899	*Jones, Hugh W., Delta, Pa.	1894
Jernberg, R. A., <i>Pf.</i> , 1943 Monroe st., Chicago, Ill.	60, 1881	Jones, Idrys, Coloma, Wis.	1887
Jertberg, Carl A., Los Angeles, Cal.	1906	Jones, Ira B., Toledo, O.	1879
Jessee, Charles C., Paxton, Ill.	163	Jones, James A., Sedalia, N. C.	344, 346
Jevne, C. Arthur, 1012 Wenonah av., Oak Park, Ill.	162	Jones, James A., W. Pittston, Pa.	386
Jewell, George C., Tabor, Ia.	1874	Jones, James L., New Richland, Minn.	274, 276, 278
Jewett, E. H., Hydro, Okla.	1898	Jones, James P., Fabius, R. D. 1, Ala.	80
[Jewett, Henry E., deceased.	19	Jones, James T., Iowa City, Ia.	180
Job, Herbert K., West Haven, Conn.	1891	Jones, J. Vincent, 7503 Ottawa rd., Cleveland, O.	361
Job, Philip A., Carlisle, Mass.	228	Jones, James V., Remsen, N. Y.	1903
[Johansen, Bernt, deceased.		Jones, Jay J., Marion, Ia.	182
John, John, 3425 N. Leavitt st., Chicago, Ill.	154	[Jones, John A., deceased.	19
Johns, Reading B., Dudley, N. C.	344	Jones, John B., New Milford, O.	364, 366
Johnson, Albion H., Roslindale, Mass.	234	[Jones, John D., deceased.	19
Johnson, Ansel E., Monrovia, Cal.	102	Jones, John E., Hebron, N. D.	354
Johnson, Arthur W., Taylor, Neb.	298, 302, 306	Jones, J. Lewis, Clackamas, Ore.	389, 381
Johnson, B. Otto, Sheffield, Pa.	114	Jones, John M., Hammond, N. Y.	334
Johnson, Calvin C.,	1886	Jones, John P., A. B. C. F. M.	470, 1878
Johnson, Christian S., Hankinson, N. D.	354	Jones, Marion H., Staffordville, Conn.	121
Johnson, Elmer H., Great Falls, Mont.	294	Jones, Marion S., Meridian, Miss.	286, 287, 475
Johnson, Eugene E., Philadelphia, Pa.	1907	Jones, Morgan P., Braddock, Pa.	384
Johnson, Francis H., Andover, Mass.	1861	Jones, Newton I., So. Hadley, Mass.	1882
Johnson, Frank A., 42 W. 12th st., N. Y.	1871	Jones, Paul W., Alden, Ia.	174
Johnson, George H., 2217 Murray Hill rd., Cleveland, O.	1877	Jones, Richard, Butte, Neb.	298
Johnson, George H., New Milford, Conn.	120	Jones, Richard M., Portland, Ore.	1867
[Johnson, George W., deceased.		*Jones, R. Eflion, Rome, N. Y.	340
Johnson, Gustaf E., Clay Center, Kan.	194	Jones, R. T., Clinton, Ia.	176
Johnson, Harry W., Arlington, Wash.	430	[Jones, Seneca, deceased.	
Johnson, Harry W., Washington, D. C.	1896	Jones, Spencer L., Winstboro, S. C.	396
Johnson, H. T., Andersonville, R. F. D. 1, Ga.	136	*Jones, Thomas, Verdon, Neb.	1906
Johnson, James L., Sedgwick, Kan.	1897	Jones, Thomas J., <i>bus.</i> , Dallas, Tex.	
Johnson, John A., Lynn, Mass.	236	Jones, Trevor C., Durand, Mich.	1893
Johnson, John E. V., Pigeon Cove, Mass.	244	Jones, Warren G., Freeport, Ill.	158
Johnson, John M., Crossville, Tenn.	1903	Jones, W. Caradog, Utica, N. Y.	340
Johnson, John P., Little Falls, R. F. D. 2, Minn.	274, 275	Jones, William C., Pittsburg, Pa.	386
Johnson, J. Wesley, St. Louis, Mo.	1859	Jones, Wm. O., Medina, N. D.	350, 356
Johnson, John Wm., Kansas.	1904	Jones, William M., St. Joseph, Mo.	290
Johnson, Joseph W., Mankato, Minn.	1908	*Jonswold, Olaf F., Boston, Mass.	226
Johnson, Ludwig, New Haven, Conn.	120	Jordan, Albert H., St. Louis, Mo.	74, 290, 500
Johnson, Nels E., Providence, R. I.	394	Jordan, Israel, Woodfords, R. F. D., Me.	210
Johnson, Obed S., A. B. C. F. M.	470, 1909	Jordan, John W., Ashland, Wis.	440
*Johnson, Oscar, Milwaukee, Wis.	446	Jordan, J. Robert, Atlanta, Ga.	138
Johnson, P. Adelstein, Sec., Grinnell, Ia.	38	[Jordan, William H., deceased.	19
Johnson, Samuel M., Jr., Fayetteville, N. Y.	1902	Jordan, William T., Ottawa, Kan.	196
Johnson, William, Meadville, Mo.	1883	Jordan, William W., Clinton, Mass.	228
Johnson, William J., 700 S. 5th st., Springfield, Ill.	166, 167	Jorden, Frank F., Torrington, Conn.	1880
Johnson, William L., Augusta, Ga.	136, 474	Jorgensen, Theodore, Seneca, Kan.	1906
Johnson, William N., Lakeside, Wash.	1898	Josefson, Matthew, New Rochelle, N. Y.	1900
Johnson, Frank L., Kansas City, Mo.	288	Josephson, Hans F., Cooperstown, N. D.	1895
Johnston, John B., Crystal Lake, Ill.	156	Josephson, John A., Rockham, S. D.	406
Johnston, Louis H., Patchogue, N. Y.	336, 337	Judah, Solomon B., Esto, Fla.	1891
*Johnstone, Wm. G., <i>Western Canada</i> ,	1892	Judd, Henry Pratt, Kahului, T. H.	142, 143
Jolly, Franklin P., Joliet, Ill.	1897	Judd, Hubert O., Nickerson, Kan.	196
Jones, Abram R., Alexandria, O.	362	Judson, George W., Winsted, Conn.	128
Jones, Augustine, Oak Park, Ill.	1908	Juell, Hans C., Sanborn, N. D.	352, 358
Jones, Burton H., <i>bus.</i> , Beaverton, Ore.	381	Julien, Matthew C., New Bedford, Mass.	240
*Jones, Carl S., Michigan.	1899	Jump, Herbert A., New Britain, Conn.	120, 500
Jones, Chas. A., St. Haworth, N. J.	322	June, John E., Dawson, N. D.	352, 358, 442, 444
Jones, Charles W., Wyandotte, Mich.	270	Junkins, Frank A., North Reading, Mass.	242
Jones, Clinton M., W. Woodstock, Conn.	128	Kaai, David, Kalaupapa, T. H.	144
Jones, David, Scranton, Pa.	388	Kaiaia, Solomon P., Waianae, T. H.	1876
Jones, David C., Boston, Mass.	1870	Kaiaikamanu, David K., Hana, T. H.	142, 144
Jones, David E., Ellington, Conn.	116	Kaaihua, Solomon K., Keane, T. H.	144
Jones, D. Jerome, T., 164 E. 42d pl., Chicago, Ill.	1844	Kaalouahi, John, Halawa, T. H.	142
Jones, D. Todd, Reading, Kan.	1866	Kaauwai, Isiah K., Kealia, T. H.	144
		Kahoooi, Daniel, Laupahoehoe, T. H.	1890
		Kahoopi, J. K., Nahiku, T. H.	144
		Kain, Patrick J., Woodbridge, N. J.	324
		Kaiwi, J. H. K., Opihikao, T. H.	144
		Kaitschuck, Emil B., Naper, Neb.	298, 304

Kalaidjian, Mihran T., Nyack, N. Y.	336	Kerian, Sarkis O., Troy, N. Y.	
Kalaiwana, W. M., Hilo, T. H.	1884	Kern, Andrew, Inland, Neb.	302
Kalawe, L. K., Kapoho, T. H.	1908	Kern, Herbert A., Reading, Mich.	1886
Kaley, John A., Elyria, O.	1876	Kernan, Henry A., Moorehead, Minn.	1904
Kalohochau, J. P., Pelekunu, T. H.	146	Kershaw, John, Braddock, Pa.	388
Kama, John, Kalapaua, T. H.	142	Ketcham, Henry, Wabasha, Minn.	282
Kamakawiwoole, C. M., Pauhanu, T. H.	112, 144, 474	Ketchen, Chas. P., Marlboro, Conn.	118
Karamo, William, Lihue, T. H.	141	Kettle, Joseph B., Leominster, Mass.	7, 236
Kambour, Gabriel B., Campton, N. H.	310	Kettle, William F., Oswego, N. Y.	338
Kamoku, Job N., Waiolihiu, T. H.	146	*Kettes, Russell M., Ludington, Mich.	1865
Kantner, William C., 841 Princeton st., Portland, Ore.	382	Kidder, Albert A., Los Angeles, Cal.	1886
Kapu, Samuel, Lahaina, T. H.	1888	Kidder, Josiah, Westford, Vt.	426
Kasson, Frank H., Chester, N. H.	1879	Kidder, T. Samuel, McGregor, Ia.	182
Kauaulaenu, Geo. Masaka, Makena, Maui, T. H.	144	*Kiest, Chas. F., Dongola, Ill.	1886
Kauerz, Henry, McCook, Neb.	302	Kilbon, Charles W., Springfield, Mass.	1873
Kaufman, D. C., Eldred, N. Y.	328, 342	[Kilbon, Geo. L. W., deceased.	
Kaufmann, Carl M., 584 N. Leavitt st., Chicago, Ill.	156	Kilbon, John L., Springfield, Mass.	74, 246, 502
Kaulili, Solomon K., Koloa, Kauai, T. H.	144	Kilbourn, Henry J., Malden, Mass.	230
Kaunhehewa, Lincoln B., Wailuku, Maui, T. H.	146	Kilbourn, James K., Oberlin, O.	1873
Keagy, Franklin W., La Fayette, Colo.	108	Kilburn, David, Akron, O.	1881
Kirk, W. N.		Kilburne, William, Woodstock, Ill.	166
Keala, John, Hookena, T. H.	142	Kilgore, Wm. C. J., Wildwood, Fla.	1892
Kebbe, David L., Fairlee, Vt.	418	Killen, John T., Northfield, Minn.	1878
Kedzie, William R., Pontiac, Mich.	266	Kimball, Edward P., Waterloo, Ia.	1852
Keedy, Edward E., Cumberland Mills, Me.	218	Kimball, Harry W., Sec., Newton Highlands, Mass.	1885
Keedy, John L., No. Anderson, Mass.	240	Kimball, Henry S., Surrey, N. H.	318
Keeler, Arza B., Watertown, S. D.	406	Kimball, Jeremiah, Duluth, Minn.	1891
Keeler, Ernest M., Valley Springs, S. D.	1905	Kimball, John H., Chico, Cal.	97
Keeler, John W., Burlington, Conn.	112	Kimball, Joseph, Plaistow, N. H.	316
Keeler, Seneca M., Danbury, Conn.	1863	Kimball, Lucien C., Hopkinton, N. H.	314
Keeling, Geo. P., Summer Hill, Ill.	1893	Kimberly, F. A., Perry Center, N. Y.	338
Keeling, James H., Deer River, N. Y.	332	Kincaid, John, Lisle, N. Y.	330, 331
Keene, Josiah L., Hillyard, Wash.	432, 431	*Kindred, George W., Seattle, Wash.	1885
Kekahuna, Joseph K., Waianea, T. H.		[King, Charles W., deceased.	
Kekuewa, Samuel W., Kohala, T. H.	1878	King, Christopher C., Atlanta, Ga.	1901
Kelipio, Levi D., Haleiwa, Oahu, T. H.	1903	King, E. Alonzo, No. Yakima, Wash.	434
Keller, Charles E., Wellington, O.	374	King, Henry C., Pr., Oberlin, O.	35, 53, 73, 502, 1887
Keller, Lewis H., Fond du Lac, Wis.	444	King, Henry D., Kinsman, O.	1856
Kelley, Andrew C., Wauwatosa, Wis.	452	King, Hines E., Sanford, N. C.	346
Kelley, Domas Bernardino, San Antonio de las Banoas, Cuba.		King, James B., Eastford, Conn.	112, 114
Kelley, Frederic L., East Derry, N. H.	312	King, James Duke, Rupert, Vt.	422
Kelley, George W., Portland, Me.	1872	King, Samuel W., 244 Willoughby av., Brooklyn, N. Y.	1889
Kelley, Samuel E., Allegan, Mich.	254	King, Thomas, J. B. C. F. M.	470, 1905
Kellner, Charles J., Okarche, Okla.	376, 378	King, Walter D., South Haven, Mich.	1881
Kelllogg, Edwin D., A. B. C. F. M.	470, 1909	King, Willet D., Aurora, Neb.	298, 300, 302, 304
Kelllogg, Frederiek B., Worcester, Mass.	252	King, William E., Monona, Ia.	182
Kelllogg, H. Martin, Coventry, Conn.	114	Kingman, Henry, Claremont, Cal.	100
Kelllogg, Howard W., P. F., Los Angeles, Cal.	1905	Kingsbury, Fred L., 1061 9th st., Boulder, Colo.	1887
Kelllogg, Royal J., McHenry, N. D.	356	Kingsbury, Lucius, Sioux Falls, S. D.	1876
Kelly, Edward L., Niagara, N. D.	7, 358	Kingsbury, Nathaniel, Santa Ana, Cal.	1893
Kelly, Edward P., Pigeon Cove, Mass.	244, 245	Kimmoth, Albert E., Friendship, N. Y.	332
Kelsey, Henry H., Marietta, O. 7, 8, 368,	500, 502	Kinne, Thomas C., Montague, Mass.	1875
*Kelsey, William, Vernon, Kan.	1876	Kinney, George E., Auburn, Me.	7, 206
Kelsey, William S., Allston, Mass.	1885	Kinney, George W., Baldwin, Mich.	254, 255
Kelso, Charles C., Esccondido, Cal.	1892	Kinzer, Addison D., Kent, Wash.	1873
*Kemen, Henry Arthur, Moorhead, Minn.	278	Kiplinger, Orville L., Michigan City, Ind.	1897
Kemp, George H., Newton, Ia.	184	Kirby, Edward N., P. F., Washington, D. C.	1885
Kempton, A. Joseph, Addison, Mich.	1901	Kirbye, J. Edward, Des Moines, Ia.	370
Kendall, Robert R., Woodstock, Conn.	128	Kirk, Wm. N., Julesburg, Colo.	108
Keneston, Luther M., Baldwinville, Mass.	248	Kirker, James K., New Rockford, N. D.	358
Kenston, Wm. B., Harpswell, Me.	210	Kirkland, Hugh, Diamond, Ind.	1900
Kennedy, Daniel R., jr., Suffield, Conn.	7, 126	Kirkland, Lemuel A., Bellaire, Mich.	254, 255
Kennedy, William M., Dinsdale, Ia.	178	Kirkland, Robert Lee, Tampa, Fla.	134
Kennedy, Wyatt R., Hagan, Ga.	136	Kirklin, William M., Rogers, Ga.	136
[Kenney, Charles H., deceased,	19	Kirkpatrick, John E., 1531 College st., Topeka, Kan.	1895
Kenngott, George F., Lowell, Mass.	236	Kirkwood, James A., Cromwell, Ia.	176
Kennison, Edw. M., T. Louisa, Ky.	1894	Kirkwood, Wm. A., 17 W. 106th st., N. Y. City.	1893
Kenniston, George N., Hettinger, N. D.	354	Kirtland, Chas. C., Redwood, Cal.	96
Kent, Everts, Benson, Vt.	416	Kitchel, Cornelius L., T., New Haven, Conn.	1870
Kent, Laurance G., Kibbie, Mich.	254	Kitchin, Thomas A., La Follett, Tenn.	1900
Kent, R. J., 605 Hancock, Brooklyn, N. Y.	328	Kittleston, Olaus, Junction City, Wis.	1887
[Kent, Thomas, deceased,	20	Kjeldgaard, Christian, Jamestown, N. Y.	7, 1910
Kent, Wm. H., 616 No. Drake av., Chicago, Ill.	154	Klock, Edwin J., Bucksport, Me.	208
Kenyon, Frank E., Wauseon, O.	1887	Klopp, John J., Stanton, Neb.	306
Keplart, Harry C., bus., Englewood, Colo.	1900	Klose, Wm. H., Macalester Col., St. Paul, Minn.	1891
Keplart, Wm. H., 415 E. 143d st., New York, N. Y.	43, 336	Kloss, Charles L., Webster Groves, Mo.	290
		Kloss, Daniel, Claremont, Cal.	1861

- Knapp, Chas. E., Williamsfield, O. 374
 Knapp, George P., *J. B. C. F. M.* 470, 1890
 Knapp, George W., Verdun, Neb. 1866
 Knapp, Shepherd, jr., Worcester, Mass. 252, 501
 Knappenberger, J. Wm., Niantic, Conn. 122
 Knight, Edward H., *Pf.*, Hartford, Conn. 1883
 Knight, Frederick T., Harwich, Mass. 234
 Knight, Plutarch S., Salem, Ore. 1866
 Knight, Wm. A., Brighton, Mass. 224
 Knipe, Samuel, Sykeson, N. D. 1898
 Knodell, James R., Portland, Ore. 1879
 Knopf, Frank E., Austin, Minn. 74, 272
 Knowles, Matthew, Salem, Mich. 266
 Knowlton, Stephen, West Medway, Mass. 1865
 Knox, William J., Ithaca, N. Y. 1862
 Kundson, Albert L., Sultan, Wash. 436
 Koch, Chas. E., Philadelphia, Pa. 1908
 Koch, Johannes, Sanger, R. F. D., Cal. 98
 Koch, Oscar F., Sugar Grove, R. F. D., Pa. 330, 384
 Koehne, J. B., 928 N. 48th av., Chicago, Ill. 1886
 Koenig, Alfred E., Grinnell, Ia. 1909
 Koenig, Philip, Columbus, Mont. 294
 Koersch, F. R., Ritzville, Wash. 1909
 Kokjer, Jordan M., Avooca, Neb. 298
 Kolmos, J. J., 900 W. Hoyne av., Chgo, Ill. 1895
 Kopa, George L., Kohala, T. H. 144
 Kovacs, Andrew, Allegheny, Pa. 384, 385
 Kozielak, Paul, Detroit, Mich. 1905
 Kraemer, Julius H., Hyannis, Neb. 298, 302
 *Krause, Frederick C., Douglas, Alaska, 1899
 Krausey, Herman, Burrton, Minn. 272, 282
 *Krey, Martin, St. Louis, Mo. 1891
 Kroom, A-bury E., Providence, R. I. 394
 Krum, John P., Kingsville, O. 1889
 Kubushiro, Naokatsu, Seattle, Wash. 436, 437
 Kuhl, Edw. P., Gridley, Ill. 158
 Kuikahi, Moses, Kaneohe, Oahu, T. H. 1892
 Kuyper, John W., 3285 N. 98th st., Cleveland, O. 7, 364
 Kyle, Robert J., deceased, 20
 Kyte, Joseph, 301 Pond st., So. Braintree, Mass. 1862
 Labaree, John C., So. Dennis, Mass. 230
 Lacey, Albert T., Bloomington, Wis. 440
 Lackey, Carson P., Statesville, N. C. 1888
 Lackey, R. R., Corry, Pa. 1911
 Ladd, George E., Longmont, Colo. 108
 Ladd, George T., *Pf.*, New Haven, Conn. 1870
 Lade, James, Bristol, N. H. 310, 311
 Laird, James H., Hinsdale, Mass. 234
 Lake, George E., Hamilton, Mass. 222, 233
 Lamb, Alonzo T., Collyer, Kan. 1893
 Lamb, Henry, Hyde Park, Vt. 420
 Lamb, Samuel G., Etiwanda, Cal. 100
 Lamb, William A., *bus.*, Los Angeles, Cal. 1874
 Lamb, William A., Omega, Ga. 1899
 Lambert, A. E., T., Framingham, Mass. 1896
 Lambert, G. G., Paris, R. F. D. 1, Tex. 412
 Lambert, Joseph, Providence, R. I. 394
 Lambly, Morley, Jennings, La. 182, 292
 Lambrecht, John, Port Huron, Mich. 266
 Lamons, Alexander, Star, N. C. 348, 476
 Lamont, John M., Dublin, N. H. 1906
 Lamphear, Walter E., Mansfield Center, Conn. 118, 122
 Lancaster, Archibald A., St. Louis, Mo. 290
 Lancaster, E. G., *Pf.*, Olivet, Mich. 1889
 Landers, Warren P., Gilbertville, Mass. 234
 Lane, Bradford B., Maxwell, Ia. 1869
 Lane, Calvin, Philadelphia, Pa. 386, 387
 [Lane, John W., deceased.]
 Lang, Herbert L., Guthrie, Okla. 376
 Lang, Stephen C., Boston, Mass. 7, 224, 225
 Langdale, Thomas G., Salem, Mass. 7, 244
 Lange, John G., *Mg.*, Pampa, Tex. 1885
 Langhear, Nath'l D., Olivet, Mich. 1876
 Lansbrough, John F., Linden, Mich. 1900
 *Laporte, Charles R., Bliss, Ida. 1896
 †Lappala, Risto, 139 Austin st., Cambridge, Mass. 1907
 †Larisy, William F., Waycross, Ga. 1897
 Larke, Edmund, McLean, Ill. 1903
 Larkin, Ralph B., Los Angeles, Cal. 38, 1894
 [Larkin, William J., deceased, 20
 Larry, John H., Edgewood, R. I. 392
 Larson, Anton, Jamestown, N. Y. 1896
 Larson, Anton R., Morris, Minn. 278
 *Larson, Ernst R., East Douglas, Mass. 1905
 *Larson, Karl F. [Mo.] 1872
 Larson, James Henry, Watertown, N. Y. 7, 342
 Lash, Abraham H., Bronson, Mich. 254, 256
 Lash, James H., Pasadena, Cal. 102
 [Laster, Joseph C., deceased, 20
 Latham, Ernest R., Clinton, Mich. 256
 Lathé, Herbert W., Prescott, Ariz. 88
 Lathrop, Edward A., Los Angeles, Cal. 1895
 Lathrop, Theodore B., Atlanta, Ga. 1908
 Lathrop, William G., Shelton, Conn. 124
 Latimer, J. N., Washington Mills, N. Y. 1889
 Laughlin, W. A., Nogales, Ariz. 7, 88
 Lavender, James M., Loon Lake, Wash. 430, 432
 Lavender, Robert F., Newton, Ia. 188
 Lawall, Wm. H., Brooklyn, N. Y. 1901
 Lawless, Alfred, jr., New Orleans, La. 204, 475
 Lawrence, Eugene, Talladega, Ala. 86
 Lawrence, Harry A., Pulaski, N. Y. 338
 Lawrence, John A., Chelsea, Vt. 418
 Lawson, Carl O., Norwood, Mass. 1906
 Lawson, C. R., Fairmont, Ind. 170
 Lawson, Francis, Alhambra, Cal. 1847
 Lawson, Harvey M., New Haven, Conn. 1893
 Lawson, W. Ellsworth, 1425 8th av., Oakland, Cal. 94
 Lawton, Robert, So. Gardiner, Me. 210
 Lay, Corliss W. 1890
 Laybourn, George M., Sedgwick, Kan. 198
 Layfield, Robt. L., *Etc.*, Kansas City, Kan. 1891
 Leach, Adoniram J., Reading, Mass. 1889
 Leadingham, John, *bus.*, Pomona, Cal. 1887
 Learned, Dwight W., *J. B. C. F. M.* 470, 1875
 Leary, William A., Platteville, Wis. 448
 Leavitt, Ashley D., Concord, N. H. 312
 Leavitt, Burke P., East Boston, Mass. 226
 Leavitt, Darwin A., *Marash, Turkey*, 1909
 Leavitt, Frederick W., Franklin, Neb. 1899
 [Leavitt, George R., deceased.]
 Leavitt, Horace H., Somerville, Mass. 1873
 LeBar, William H., Drummond, Okla. 1897
 LeBosquet, John E., 1128 Pine st., Boulder, Colo. 106
 Ledbetter, Cesar S., Meridian, Miss. 1908
 Ledin, Charles J., Ishpening, Mich. 1895
 Lee, Dorrall, Middleton, Mass. 238
 Lee, Frank T., Topeka, Kan. 1877
 Lee, G. Stanley, Northampton, Mass. 1888
 Lee, Herbert A., Hollywood, Cal. 1900
 Lee, Lucius O., Nashville, Tenn. 1880
 Lee, Samuel H., *Pr.*, Springfield, Mass. 73, 1862
 Lee, Theodore S., *A. B. C. F. M.* 470, 1903
 Lee, Vinton, Onawa, Ia. 174, 184
 Leeds, Paul, Kinder, La. 204
 [Leeds, Samuel P., deceased, 20
 Leeman, Wilhelm, Troy, N. H. 7, 318, 319
 Leeper, Edward A., Ft. Recovery, O. 366
 Lees, John W., W. Stewartstown, N. H. 318
 Leete, William W., New Haven, Conn. 43, 120
 Leggett, Thomas S., Charles, Ill. 164
 Legler, Carl, 305 Monterey st., Fresno, Cal. 94
 Lehmann, A. E., Arlington, Neb. 7, 298
 Lehtinen, Franz, Ashtabula, O. 1889
 Leichter, Alvert M., Spencer, Ia. 1891
 *Lekelesa, John S., Waimea, T. H. 1903
 Lelewi, James B. K., Hanapepe, T. H. 1892
 Lemkan, August, Germantown, Neb. 300
 Lemmon, Charles H., 886 E. 76th st., Cleveland, O. 364
 Lemoine, Chas., Kennebunk, R. F. D., Me. 1875
 Lennox, Alexander, 284 Campbell av., Detroit, Mich. 1896
 Leonard, Arthur E., Eau Claire, Wis. 442
 Leonard, Arthur R., T., 218 E. Northwood st., Columbus, O., 1905
 Leonard, Delavan L., Oberlin, O. 1863
 Leppert, David, Granville, N. D. 1896
 Le Roy, Albert E., *A. B. C. F. M.* 470, 1901
 Leshar, Everett, 1935 Iglehart av., St. Paul, Minn. 280

- Leslie, Francis H., Fingal, N. D. 352, 356
 Leslie, Wm. W., Ashtabula, R. D. 3, O. 1892
 Leverett, Theodore L., Saranac Lake, N. Y. 338
 Levick, Stephen, Wichita, Kan. 1869
 Lewis, Abner W., Millinocket, Me. 212, 213
 Lewis, Alex., Kansas City, Mo. 43, 288, 500
 *Lewis, Arthur N., Hebron, N. H. 1905
 Lewis, David M., T., Blocton, Ala. 1885
 Lewis, Edwin J., West Brattleboro, Vt. 416
 Lewis, Everett E., Haddam, Conn. 116
 Lewis, Franklin C., Roek Springs, Wyo. 454
 Lewis, Frank F., Endeavor, Wis. 444
 [Lewis, George, deceased, 20
 Lewis, Henry, Ed., 150 Nassau st., New York, N. Y. 1896
 Lewis, Jacob H., Freeland, Mich. 1863
 Lewis, James M., Sandwich, Ill. 164, 165
 Lewis, John B., Huntington, Mass. 234
 Lewis, J. Morgan, Seapoose, Ore. 382
 [Lewis, Lewis E., deceased, 21
 Lewis, Thomas E., Sloan, Iowa, 134
 Lewis, Thomas G., Rio Vista, Cal. 96
 Lewis, Thomas J., Abington, Mass. 222
 Lewis, Thos. S., So. Hartford, N. Y. 340
 Lewis, Watson L., Rapid City, S. D. 404, 405
 [Lewis, William, deceased, 182
 Lewis, William D., Maquoketa, Ia. 7, 288
 Libby, Edgar H., 322 W. 60th st., Chicago, Ill. 1891
 Libby, Frederick J., Magnolia, Mass. 232
 Lieh, John, Fresno, Cal. 94
 Life, Robert H., Haydenville, Mass. 250
 Liggitt, Geo. A., Richmond Hill, N. Y. 338
 Light, Nestor, So. Coventry, Conn. 124
 Liljengren, Adolph, Crompton, R. I. 392
 Liljenstein, Jonas P., New London, Conn. 120
 *Lillback, J. E., Quincy, Mass. 244
 Lillie, Isaac B., Battle Creek, Mich. 1886
 Linaberry, William L., Manasquan, N. J. 322
 Lincoln, Clarence A., Moline, Ill. 160
 Lincoln, George E., East Granby, Conn. 1879
 Lincoln, Howard A., Wiscasset, Me. 8, 218
 Lincoln, William E., Painesville, O. 1866
 *Lind, Nels Johan, My., Green, Kan. 1877
 Lindbeck, Arthur F., Bremen, Ind. 170
 Lindgren, Oscar, My., E. Boston, Mass. 1893
 Lindeman, Herman H., Red Lodge, Mont. 7, 294, 296, 297, 476
 Lindh, Eric I., Pawtucket, R. I. 392, 394, 477
 Lindholm, Frank A., Wallace, Mich. 1898
 Lindholm, Lambert T., Collinsville, Conn. 1898
 Lindsay, Alex. H., Franklin, N. Y. 332
 Lindsay, George, Ottumwa, Ia. 1882
 Lindsay, Robert S., York, Neb. 308
 Lindsay, Wilfred, Ironton, O. 368
 Lindsley, Edwin E., Aldrich, Minn. 272, 278
 *Lindstrom, Peter, Manor, Tex. 1898
 Lininger, H. Ellis, Riverton, Neb. 306
 [Link, Frederick W., deceased, 1876
 Linkletter, Elihu, Benzonia, Mich. 432, 438
 Lippenberger, Karl, Warden, Wash. 224
 Little, Arthur, Dorchester, Mass. 224
 Little, Wilbur G., Samborn, Ia.
 *Livingston, Herbert R., Edmonds, Wash. 1904
 Livingston, Stephen T., Bridgton, Me. 208
 Livingston, Thomas, New York, 1904
 [Livingston, William W., deceased, 21
 Lizenby, Rosa A., Wheaton, Kan. 200
 Lloyd, Rhys R., Galesburg, Ill. 1887
 Lloyd, Stephen A., Cortland, N. Y.
 Lloyd, Wm., 359 W. 57th st., New York, 1881
 [Lloyd, Wm. A., deceased, 21
 Loba, Jean F., Ontario, Cal. 102, 501
 Loeke, J. Frank, Minn. 1875
 Loewe, Robert J., Ottumwa, Ia. 184
 Loewe, Robert L., Cedarton, Ga. 138
 Loewe, William E., Wellesley, Mass. 1868
 Lockhart, Burton W., Manchester, N. H. 314, 501
 Lockwood, George, Glenolden, Pa. 384
 Lockwood, John H., Springfield, Mass. 250
 Lockwood, John W. H., Edmonds, Wash. 1871
 Loder, Achilles L., 518 So. 18th st., Philadelphia, Pa. 1877
 Lodwick, William, Plymouth, Wis. 448
 *Loe, Ingwald J., Minneapolis, Minn. 7, 1911
 Logan, George A., Williamstown, Mass. 1906
 Lohmann, Herman, Hartland, Vt. 420
 Lombard, Frank A., A. B. C. F. M. 470, 1900
 Lombard, Herbert E., Worcester, Mass. 252
 London, Joseph N., Goodwater, Ala. 1883
 Long, Byron R., Columbus, O. 362
 Long, Clarence W., 1902
 Long, Frederick W., Pr., Tabor, Ia. 73, 1896
 Long, George O., Barlow, N. D. 350
 Long, Henry B., 6615 Detroit st., Cleveland, O. 1885
 Long, Henry H., 1186 9th st., Des Moines, Ia. 1869
 Long, Joseph B., Perris, Cal. 104
 Long, J. Hall, Vergennes, Vt. 1903
 Long, Luther C., Calumet, Mich. 256
 Long, Nicholas M., Mcrphis, Tenn. 410
 Long, Samuel, Midland City, R. D. 1, Ala. 80, 82, 83
 Long, Samuel A., Melbourne, Fla. 132
 Long, Samuel E., Grandview, Ida. 148
 Long, William J., Stamford, Conn. 1899
 *Longfellow, Charles H., Pasadena, Cal. 1896
 Longnecker, George W., Provo, Utah, 414
 Longren, Charles W., Weiser, Ida. 148, 475
 Longworth, William H., Orient, N. Y. 338
 Lono, J. S. Akahi, Kukuiahae, T. H. 142, 146
 Lono, William N., Honolulu, T. H. 1875
 [Loomis, Alba L. P., deceased, 1875
 Loomis, Charles W., Ashby, Mass. 222
 Loomis, Eli R., Olympia, Wash. 1878
 Loomis, Elihu, Centerville, Mass. 1851
 Loomis, Henry, New York, N. Y. 1859
 Loomis, Samuel L., Westfield, N. J. 43, 16, 324, 502
 Loos, William, Minnesota, 1900
 Lord, Albert J., Meriden, Conn. 118
 Lord, Orlando M., Antrim, N. H. 1889
 Loring, Levi, Pasadena, Cal. 1863
 Losey, John B., Des Moines, Ia. 1897
 Loud, Halah H., Lyndfield Center, Mass. 236, 237
 Loud, Oliver B., Vernal, Utah, 414
 Loux, Dubois H., New Haven, Conn. 1895
 Love, Archibald L., 179 Park pl., Brooklyn, N. Y. 1879
 Love, George W., W. Springfield, Mass. 250
 Love, William D., Hartford, Conn. 1878
 Lovejoy, George E., Lawrence, Mass. 236, 237
 Lovejoy, Owen R., 105 E. 22d st., New York, N. Y. 501, 1895
 Loveless, Evan J., Heffin, R. F. D. 1, Ala. 1888
 Lovell, Charles N., Springfield, Mass. 1902
 Loving, Joseph F., Chelsea, Mass. 1880
 *Loving, Martin, Holland, Mass. 234
 Low, Warren F., Essex, Mass. 8, 1894
 *Lowe, C. Marshall, Topeka, Kan. 1892
 Lower, David M., Webster, Ia. 180, 188
 Lowry, Oscar, Et., Cedar Falls, Ia. 1902
 *Lowther, Charles C., Lansing, Mich. 262, 264
 Luark, Marcellus J., Monteseano, Wash. 1890
 Lucas, Burton A., E. Providence, R. I. 392
 Lucas, John Henry, 417 So. Dithridge st., Pittsburg, Pa. 386, 501
 Lucas, Oramel W., 2409 Carlton st., Berkeley, Cal. 1883
 *Luce, Mrs. Emma B., Etna Mills, Cal. 1895
 Luce, Frank L., Dorchester, Mass. 226
 Luce, Fred L., Paris, N. Y. 338
 Luce, Irving J., Etna Mills, Cal. 1905
 Luce, Silas P., Superior, Wis. 452
 Luce, T. Claire, Dalton, Mass. 1885
 Luck, Charles W., Weiser, Ida. 1887
 Luckenbach, Harvey A., Chewelah, Wash. 430
 Luckey, Frank R., New Haven, Conn. 120
 Ludgate, Joseph C., Et., Wheaton, Ill.
 Luethi, Louis J., Chardon, O. 364
 Luke, Joshua C., Seneca Falls, N. Y. 340
 Lumley, James A., Cuyahoga Falls, O. 366
 Lund, Edward B., Worcester, Mass.
 *Lundberg, Martin, Enterprise, Kan. 1908
 Lundgren, Carl A., Turlock, Cal. 1893

- Lunn, George R., Schenectady, N. Y.
 Lunquist, David, Du Bois, Pa. 384
 Lunsford, Charles P., Hackleburg, Ala. 80
 Lusty, George, Oriskany Falls, N. Y. 1888
 Luter, Elvis D., Wildwood, Fla. 132
 Luther, Clair F., New Haven, Conn. 120
 Lutz, Adam R., Waterbury, Conn. 127
 Luxford, Frederick W., Grand Island, N. Y. 1879
 Lydgate, John M., Lihue, T. H. 144, 145
 Lyle, Andrew J., Norcross, Ga. 1884
 Lyman, Albert J., 255 Pleasant st., Brook-
 lyn, N. Y. 328
 Lyman, E. Fenn, Cascade, Mont.
 Lyman, Eugene W., *Pf.*, Bangor, Me.
 55, 501, 1901
 Lyman, Frederick B., Shrewsbury, Mass. 246
 Lyman, Harvey A., Eales, S. D. 1900
 Lyman, Henrietta C., Madison, Wis. 1896
 Lyman, Henry M., Denmark, Ia. 178
 Lyman, Jos. B., Orono, Me. 214
 Lyman, Dayson W., Fall River, Mass. 230
 Lyman, Wm. D., *Pf.*, Walla Walla, Wash. 1904
 Lynch, Frederic, 13 E. 124th st., New York,
 N. Y. 43, 336
 Lynd, S. Edward, Montana, Cal. 1895
 Lynde, Charles E., Des Moines, Ia. 1908
 Lyon, Asa P., 70 St. James pl., B'k'n, N. Y. 1863
 Lyon, Clarence C., Hadlyme, Conn. 116
 Lyon, F. Emory, 601 Unity bldg., C'go, Ill. 1891
 [Lyon, James H., deceased.
 Lyon, Milford H., Wheaton, Ill. 1895
 Lyon, Willard Crosby, Valley City, N. D. 360
 Lyons, Eli C., 4312 Colfax av., So. Min-
 neapolis, Minn. 278
 Lytle, James A., Fairhaven, Mass. 230
 Maar, Frederick H., 3611 West st., Oakland,
 Cal. 94
 Macalium, Frederic W., *A. B. C. F. M.* 470, 1890
See Mc
 MacAyeal, Howard S., Akron, O. 362
 MacBriar, Thomas, Brookline, Mass. 1890
 MacCallum, Hugh, Simsbury, Conn. 8, 124
 MacClymont, Thomas, North Evans, N. Y.
 334, 336
 MacColl, John A., Providence, R. I. 1883
 *MacDonald, J. J., 125 St. M'k's pl., New
 York City. 1896
 Macfarland, Chas. S., *Sec.*, 4th av. and 18th
 st., New York, N. Y. 501, 1897
 MacGechon, Seldon E., Southampton, Mass. 246
 MacInnes, James S., Princeton, R. F. D.,
 Ill. 398, 400
 Mack, Charles A., Riceville, Pa. 1884
 Mackay, Charles C., N. Y. 1897
 Mackenzie, W. Douglass, *Pr.*, Hartford, Conn.
 59, 592, 1882
 MacLeod, William T., Buchanan, N. D. 350
 MacMahon, Edward T., Nottingham, O. 370
 [MacManiman, George Edward, deceased, '22
 Macnair, Wm. M., Cambridge, Mass. 49, 228
 MacNeil, Samuel M., So. Kaukauna, Wis.
 444, 445
 MacQueen, Peter, Charlestown, Mass. 1891
 Macy, Herbert, Newington, Conn. 120
 Maddox, John L., Bethelme, Conn. 112
 Madge, Walter W., 318 E. 20th st., Oakland,
 Cal. 1881
 Madsen, Albert A., Newburgh, N. Y. 7, 336
 Maerz, C. A., Ashley, N. D. 1894
 Mage, Alexander, McDonald, Pa. 1906
 Maggs, Wm. B., Ford, Kan. 194
 Magill, Thomas, Cotati, Cal. 1876
 Magnus, Daniel H., *Pf.*, Minneapolis, Minn. 1886
 Mahibila, David P., Hanalei, Kauai, T. H. 142
 Mahn, Lawrence W., Lexington, Ky. 1898
 Mahaffey, James H., Lake Henry, S. D.
 7, 274, 402
 Maier, Henry W., New Britain, Conn. 75, 120
 Maier, Karl K., Coal Harbor, N. D. 352, 360
 Maile, John L., St., Los Angeles, Cal. 102
 Mair, William M., T., Mitchell, S. D. 402
 Makepeace, F. Barrows, Granby, Conn. 116
 Malcolm, John W., Berea, O. 362
 Mallard, Franklin B., Raleigh, N. C. 346, 347
 Mallard, John R., Concord, N. C. 344
 *Mallard, Julius W., Sulphur Springs, N. C. 1905
 [Mallory, R. DeWitt, deceased.
 Mallory, Ira O., Macon, Ia. 176, 182
 Mallows, John H., Los Angeles, Cal. 102
 Malone, Samuel J., Jetmore, Kan. 198, 194
 Manase, Hezekiah, Wailuku, Maui, T. H. 142
 Manavian, Garabed M., Worcester, Mass. 252
 Mank, Herbert G., Lawrence, Mass. 236
 Mann, George E., Gaylord, Kan. 194
 *Mann, Wilford E., McGregor, Ia. 1894
 Mann, Wm. G., *My.*, Cumberland Mills, Me. 1882
 Mannheim, E., 17 W. 84th st., New York,
 N. Y. 1890
 Manning, Frederic W., Nantucket, Mass. 240
 Manning, Samuel, Auburn, N. Y. 1866
 Manwell, Augustine P., 608 Willis av.,
 Syracuse, N. Y. 340
 Manwell, John P., Whately, Mass. 250
 Marcellus, David, Gefle, Sweden, 1896
 Marey, Frank L., Milford, Kan. 1901
 *Margetts, Henry G., Chazy, N. Y.
 Markham, H. F., Elmont, R. F. D. 9, Kan. 1880
 Markham, Lucius C., Onaga, Kan. 196, 198
 Markley, J. Monroe, Denver, Colo. 1894
 Marks, Julius, Park Falls, Wis. 444, 448
 Markwick, Wm. F., Macon, Ga. 1884
 Marlow, Richard T., Sapulpa, I. T. 1854
 Marriott, Victor E., Kennewick, Wash. 432
 Marsh, Burton E., 5012 No. 42d st., Omaha,
 Neb. 304
 Marsh, Byron F., Daytona, Fla. 132
 Marsh, Charles E., Oneida, R. F. D., Ill. 162
 Marsh, David D., West Hartford, Conn. 1868
 Marsh, Edward L., Providence, R. I. 394
 Marsh, Francis J., Upton, Mass. 1876
 Marsh, Fred R., Houston, Tex. 412
 Marsh, George, Mt. Dora, Fla. 132, 134
 Marsh, George D., *A. B. C. F. M.* 470, 1872
 Marsh, Geo. H., Burlington, Wis. 440
 Marsh, George L., Paso Robles, Cal. 104
 Marsh, Hammond L., Eldorado, Kan. 1886
 Marsh, Lucien J., 1915 So. 24th st., Lincoln,
 Neb. 1904
 Marsh, Thomas, 65th pl., Chicago, Ill. 1886
 Marsh, William B., Tallmadge, O. 1866
 Marsh, Wilson J., Whittier, Cal. 104
 Marshall, Charles G., Corning, Ia. 176
 Marshall, Charles P., Quincy, Mass. 244
 Marshall, Henry, Neosho, Kan. 1889
 Marshall, Henry G., Milford, Conn. 1871
 *Marshall, John, Oregon City, Ore. 1890
 *Marshall, Troward H., Cambridge, Mass. 1906
 Marshall, William C., Ozark, R. 2, Ala. 82
 Marshall, William, Monroe, Conn. 1902
 Marshall, W. H. L., Hardin, Mont. 294
 Marsland, John, E. Rockaway, N. Y. 332
 Marsolf, C. S., Britt, Ia. 174
 Martens, Percival F., Grinnell, Ia. 180
 Martignetti, A. M., Kansas City, Mo. 7, 1910
 Martin, Albert A., *St.*, Nebraska, 1886
 Martin, A. Edward, Wilmington, Vt. 418, 426
 Martin, Benj. F., Marshalltown, Ia. 182
 Martin, Cyril P., Hammond, Ia. 204
 Martin, David R., Alton, Ill. 150
 Martin, George, Garrettsville, R. D., O. 1882
 Martin, George E., Lexington, Mass. 236
 *Martin, George R., McCall, Ida. 1900
 Martin, Harry S., *A. B. C. F. M.* 470, 1908
 Martin, John J., *Montreal, Que.* 1903
 Martin, John L., Madrid, R. D. 3, Ia. 178
 Martin, J. C., Saratoga, Cal. 1900
 Martin, M. A., Avalon, Cal. 100
 Martin, Percy, Williamstown, Mass. 7, 250
 Martin, Samuel A., Doniphan, Neb. 300, 306, 308
 Martin, William M., Glenville, Ga. 136
 Martin, Wm. L., Ellis, Kan. 194
 Martini, Fritz W., Wheaton Coll., Wheaton,
 Ill. 1897
 Marts, Wm. G., Anawan, Ill. 150
 Martyn, Sanford S., Plantsville, Conn. 1868
 Martyn, William C., Millbury, Mass. 8, 238
 Marvin, F. R., 539 Western av., Albany, N.
 Y. 1878

- Marvin, John P., Oxford, Mass. 242
 Marvin, John T., Lake View, Ia. 182
 Marzalf, William A., Ault, Colo. 106, 107
 Mason, Charles E., Mountain Home, Ida. 148
 Mason, Clarence W., Vernon Center, N. Y. 1895
 *Mason, Edward A. 1883
 Mason, Harry E., Dayton, Wash. 1895
 Mason, Henry B., Harvard, Mass. 231, 235
 Mason, Horace C., 4737 15th av., N. E., Seattle, Wash. 436
 [Mason, James D., deceased, 22
 Mason, John R., Shippshewana, Ind. 1887
 Mason, O. G., 3111 Minnehaha av., Minneapolis, Minn. 278
 Mason, Philip H., Hartland, Wis. 444
 Mason, W. E., Craig, Colo. 1896
 Massey, Wm. J., Big Rapids, R. D., Mich. 1896
 Mathais, Pearl E., Bridgeport, Conn. 112
 Mather, J. Bruce, Craig, Colo. 106
 Mathes, George F., Rialto, Cal. 104
 Mathews, Albert K., Garrison, N. D. 352
 Mathews, Burleigh V., A. B. C. F. M. 470, 1908
 Mathews, Robert J., Plevna, Kan. 198
 Mathews, Robert B., Ellsworth, Me. 210
 [Mathews, S. Sherberne, deceased, 22
 Mathison, Robert L., Rome, N. Y. 1895
 Matthews, George A., Auburndale, Mass. 1895
 *Matthews, James T., Plymouth, Pa. 1882
 Matthews, John H., Seattle, Wash. 44, 1891
 Matthews, Newman, St. Petersburg, Fla. 131, 386, 502
 Matthews, William D. A., Onarga, Ill. 1872
 Mattson, Bernard G., 95 Park av. W., Mansfield, O. 368
 *Maurer, E. B., Ontario, Cal. 120
 Maurer, Osear E., New Haven, Conn. 120
 Maurer, W. Irving, 222 Oneida st., Utica, N. Y. 7, 342
 Maxwell, Charles H., A. B. C. F. M. 470, 1903
 *Maxwell, Thomas, Kamrar, Ia. 1890
 May, Nelson H., Willow Lake, S. D. 404, 408
 May, Osear G., 2231 Cedar st., Berkeley, Cal. 1870
 May, Thomas F., Kellogg, Ida. 148
 Mayhew, Wilmot M., Highgate Springs, Vt. 1875
 Maynard, Harrison G., A. B. C. F. M. 470, 1908
 Maynard, Newell C., Ilanover, N. H. 1907
 Mayo, Lydia S. Brock, Carbondale, Kan. 192, 196
- See Mac*
 McAllister, Milton V., Salem, N. H. 316
 *McAllister, Denis, Maple Shade, N. J. 322
 McAllister, Frank B., Cohasset, Mass. 228
 McAllister, James, Ashtabula, O. 334, 362
 McArthur, W. W., Kittridge bldg., Denver, Colo. 1888
 McBride, A. A., A. B. C. F. M. 470, 1907
 McBride, W. Henry, New Castle, N. H. 316
 McColl, John T., Volina, Ala. 1908
 *McCallie, Thos. S., Chattanooga, Tenn. 1896
 McCann, Herbert L., Woodfords, Me. 214
 *McCann, Robert J., Augusta, Ga. 1897
 McCarthy, John, St. Louis, Mo. 1894
 McCarthy, Samuel R., Chamberlain, S. D. 406
 McCartney, H. R., Meriden, N. H. 316
 McClesney, Jas. H., Grand Marsh, Wis. 1869
 McClain, John E., Newton, Kan. 192, 196
 McClane, Wm. R., Conroy, Minn. 274, 280
 McCleary, Owen L., Arborville, Neb. 298
 McClelland, A. Lincoln, Hillsboro, N. D. 350, 352, 354
 *McClelland, John J., Cummington, Mass. 7, 228, 229
 McClelland, R. G., Fredericton, O. 1881
 McClelland, Thomas, Pr., Galesburg, Ill. 1882
 *McClements, H. J., Alamogordo, N. M. 1892
 McColl, Ray J., Peoria, Ill. 156
 McCollough, C. E., Elkton, Md. 1891
 McCollum, George T., 19 S. La Salle st., Chicago, Ill. 38, 500
 McComas, Henry C., Cambridge, Mass. 1900
 McConaughy, Kalama, Wash. 432
 McConaughy, James, Mt. Hermon, Mass. 1909
 McConehey, John R., Lisbon, N. D. 1891
- McConnell, Herbert, Grand Rapids, Mich. 260
 McConnell, James E., Providence, R. I. 38, 74, 394
 McCord, Archibald, Taunton, Mass. 1883
 McCorkle, Edward R., Bondurant, Ia. 174, 182
 McCoy, Clifford C., Fisher, Ia. 204
 McCoy, Robert, Dallas, R. F. D. 3, Tex. 412
 McCullagh, Archibald, Worcester, Mass. 1871
 McCullough, Andrew W., Elkton, Md. 208
 McCully, Charles G., Calais, Me. 1886
 McDermid, Duncan, New York, N. Y. 430
 McDermoth, Chas. C., Aberdeen, Wash. 1894
 McDonald, Alex. P., My., Bar Harbor, Me. 210
 McDonald, Angus M., Bar Harbor, Me. 1906
 McDonald, James S., Delta, R. D. 2, Ala. 272
 McDonald, Lawrence F., Cass Lake, Minn. 1884
 McDougal, William H., T., Belmont, Cal. 1900
 McDougall, George L., Tremonton, Utah, 1900
 McDowell, C. Spurgeon, 266 Robinson st., Binghamton, N. Y. 328
 McDowell, Henry M., 6259 Jefferson av., Chicago, Ill. 156
 McDuffie, Charles B., Three Rivers, Mass. 242
 McElhiney, Charles H., Searsport, Me. 216
 McElven, William T., 1610 Hinman av., Evanston, Ill. 158, 501
 McGee, Clyde M., Chicago, Ill. 1905
 McGiffert, Arthur C., Pf., U. Sem., New York, 501
 *McGinty, Lucius Frank, Smyrna, Ga. 7, 1910
 McGown, Alfred J., No. Yarmouth, Me. 214
 McGraw, John J., Brewton, R. D. 2, Ala. 1889
 [McGregor, Alex., deceased, 22
 McGregor, Duncan, Clinton, N. Y. 328
 McGregor, Ernest F., Antrim, Conn. 114
 McIntire, Oscar G., W. Woodstock, Conn. 1886
 McIntire, Wm. A., Danby, Vt. 418
 McIntosh, David C., Lanark, Ont. 1886
 McIntosh, Peter D., Hopkinton, N. Y. 334
 [McIntyre, Andrew, deceased, 23
 McIntyre, Daniel, Townshend, Vt. 421
 McIntyre, James, 70 Elmwood av., Buffalo, N. Y. 330
 McKay, Charles G., Crossville, Tenn. 410
 McKay, Henry T., Lineville, R. D. 2, Ala. 1880
 McKay, Richard A., La Grange, Ga. 7, 82
 McKay, Thomas C., New Haven, Conn. 1890
 McKee, James H., Westmoreland, N. Y. 342
 McKean, Arthur R., Goltry, Okla. 7, 376
 McKenzie, Alexander, Cambridge, Mass. 50, 228
 McKenzie, Alex. L., Walpole, Mass. 248
 McKinley, Charles E., Rockville, Conn. 124
 McKinley, George A., Clear Lake, S. D. 400, 401, 402, 404
 McKinney, S. T., 813 S. Washington st., Denver, Colo. 106
 McKinnon, Norman, Middleboro, Mass. 238
 McKnight, Harry C., Chaplin, Conn. 114
 [McKnight, John A., deceased, 23
 McKeon, Hosmer, 209 State st., Chicago, Ill. 1905
 McLane, Donald B., Taftville, Conn. 122
 McLane, W. R., Niagara, N. D. 1905
 McLane, William W., New Haven, Conn. 1874
 McLaren, James H., 4015 Park av., Chicago, Ill. 152
 McLaughlin, Robert W., 562 2d st., Brooklyn, N. Y. 328
 McLean, John K., Pr., 2223 Atherton st., Berkeley, Cal. 61, 1861
 McLean, John R., Florence, Ala. 86, 87
 McLean, Thomas D., Escondido, Cal. 1893
 McLellan, Edward, Chula Vista, Cal. 100
 McLennan, Farquhar, Southbridge, Mass. 246
 McLeod, Alexander B., Millis, Mass. 7, 238
 McLeod, Andrew J., Andover, Conn. 1870
 McLeod, S. W., Swainsboro, Ga. 1873
 McLeod, Thomas B., Williamstown, Mass. 1893
 McMillan, Hampton, Orange, Tex. 1893
 [McMillen, W. F., deceased, 23
 McMullen, John R., 3618 Oxford av., Maplewood, Mo. 290
 McNair, David C., Wayne, Mich. 1879
 McNeel, Albert W., Madrid, Ia. 1895
 McNeil, William J., Winslow, Me. 218

- McNeill, Jerry E., Moncure, N. C. 1878
 McPherson, Neil, Springfield, Mass. 246
 McQuarrie, Neil P., Steward, Fla. 501, 1893
 McRae, Isaac, Rosalia, Wash. 1894
 McRae, Matthew N., Oberlin, N. C. 344
 McRoberts, Thos. R., Meville, O. 1891
 McSkinning, David D., Kiowa, Kan. 196
 McTier, Neptune H., Trinity, Ga. 136
 McWhorter, Andrew T., South Paris, Me. 216
 *McWilliams, John W., Alva, Okla. 1862
 [Mead, C. M., deceased.]
 Mead, Elwell O., De Kalb, Ill. 7, 156
 Meader, John H., deceased. 23
 Means, Frederick H., Madison, Me. 212
 Means, Oliver W., Springfield, Mass. 246
 Mears, Charles L., 2029 Alameda av., Alameda, Cal. 92
 Mechling, George Z., Hamilton, O. 368
 Medlar, William H., 4111 Park blvd., Minneapolis, Minn. 278
 Meek, Stafford W., Rootstown, O. 372
 Meeker, Chas., 842 Forquer st., Chi., Ill. 1905
 Meeker, Jacob E., St. Louis, Mo. 290
 Megathlin, Henry G., Walpole, N. H. 74, 318
 Melton, Jesse J., Plant City, Fla. 1892
 Menke, Henry, Aurelia, Ia. 1898
 Menzi, Ernest U., West Richfield, O. 370
 Mercer, Henry W., 921 No. 80th st., Seattle, Wash. 1865
 Meredith, Robert R., Pasadena, Cal. 242
 Merlino, Guiseppe, No. Plymouth, Mass. 1873
 Merrill, Joseph H., Walnut Creek, Cal. 23
 [Merrell, Edward H., deceased.]
 Merriam, Alexander R., Jr., Hartford, Conn. 59, 1877
 Merriam, Charles L., Newton, Mass. 230
 Merriam, C. W., Greenfield, Mass. 232
 Merriam, Frank N., Newburyport, Mass. 240
 Merriam, George F., Holbrook, Mass. 1865
 Merrick, Frank W., Springfield, Mass. 49, 246
 Merrick, Solomon G., Cocoonut Grove, Fla. 1886
 Merrill, Adams H., Gardner, N. D. 353
 Merrill, Benjamin B., Skowhegan, Me. 212, 216
 Merrill, Charles C., Winchendon, Mass. 500, 501, 1897
 Merrill, Chas. H., Sec., St. Johnsbury, Vt. 38, 1870
 Merrill, Charles W., Saratoga, Cal. 98
 Merrill, Fred G., No. Weymouth, Mass. 250
 Merrill, George A., Foxcroft, Me. 210
 Merrill, Geo. E., Burton, O. 362
 Merrill, Geo. R., St., Minneapolis, Minn. 38, 46, 502, 1867
 Merrill, Henry A., Atkinson, N. H. 1877
 Merrill, James G., Somerset, Mass. 246, 500
 Merrill, John E., A. B. C. P. M. 470, 1909
 Merrill, John L., Winchendon, Mass. 1860
 Merrill, John M., Oberlin, O. 1876
 Merrill, John M., Ellington, N. Y. 332
 [Merrill, Truman A., deceased.] 24
 Merrill, William C., Santa Barbara, Cal. 104
 Merriman, Daniel, Boston, Mass. 252
 Merrithew, Frank, 1836 N. 27th st., Kansas City, Kan. 164, 194
 [Merritt, Charles W., deceased.]
 Merritt, Robert F., Mellen, Wis. 1904
 Merritt, William C., Sec., 1110 So. 4th st., Tacoma, Wash. 1883
 Merry, Isaac J., Kittery Point, Me. 212
 Merwin, Nathan T., Milford, Conn. 1865
 Meserve, Harry C., Danbury, Conn. 114, 501
 Meserve, Howard C., Milford, Conn. 118
 Meserve, I. Curtis, Alhambra, Cal. 102
 Meserve, Marshall W., Fields' Landing, Humboldt Co., Cal. 92, 98
 Meske, Fred L. V., Glencoe, Minn. 274
 Messenger, Albert L., No. Collins, N. Y. 336
 Metcalf, Arthur, Webster City, Ia. 188
 Metcalf, Irving W., Oberlin, O. 501, 1887
 Metcalf, John M. P., Jr., Talladega, Ala. 73, 1888
 Metcalf, Paul H., Youngstown, O. 1900
 Metzger, Fraser, Randolph, Vt. 422
 Mevis, Lyman, 1426 Denniston av., Pittsburg, Pa. 1891
 Mevis, Martin F., North Hampton, N. H. 316
 Meyer, Frank J., Trinidad, Colo. 1909
 Meyer, Wm. H., Arleta, Ore. 380, 382, 476
 Meyers, Chas. W., Avon Park, Fla. 132
 Meyers, Elmer H., St. Paul, Minn. 1905
 Meyers, Harry W., Philadelphia, Pa. 386, 387
 Meyers, J. P., Palisade, Neb. 300, 304
 Michael, George, Mahanoin, Minn. 276, 277
 Michels, Peter A., Woburn, Mass. 250
 *Miettinen, Lauri P., 74 Market st., Ash-tabula Harbor, O. 362
 Milburn, J. A., 2339 M'ch'n av., Chi., Ill. 1887
 Miles, Arthur W., Hawarden, Ia. 180
 Miles, Harry R., 2611 Parker st., Berkeley, Cal. 92
 Milford, Harry, Superior, Wis. 1908
 Millar, Morgan, Bridgeport, Conn. 112
 Millar, William, Grand Rapids, Mich. 1892
 Millar, William, Bristol, Vt. 416
 Millard, William B., Morgan Park, Ill. 160
 Miller, Albert C., Wendte, S. D. 45, 400, 402
 Miller, Charles G., Buffalo, Wyo. 454
 Miller, Clifford L., Haverhill, Mass. 7, 214, 234
 Miller, C. Perry, Montrose, Mich. 1884
 Miller, Elisha W., Riviera, Tex. 1873
 Miller, Eva Kinney, Peoria, Ill. 1896
 Miller, Frances E., Fargo, N. D. 1906
 Müller, Frank A., Jr., 1601 C st., Lincoln, Neb. 1881
 *Miller, Harvey V., Freewater, Ore. 380
 Miller, Henry G., Loekeford, Cal. 94
 Miller, Jason G., Ashburnham, Mass. 222
 Müller, Joel D., Ed., Leominster, Mass. 1866
 Miller, J. DeWitt, Dr. 1351, Philadelphia, Pa. 1881
 Miller, J. Wood, Champaign, Ill. 1896
 Miller, John P., Minneapolis, Minn. 278
 *Miller, John W., Riceville, Pa. 388
 Miller, John X., A. B. C. P. M. 470, 1903
 *Miller, Louis, Bagdad, Fla. 1891
 Müller, Malcolm F., Waverly, Ill. 166
 Miller, Orley L., Garnett, Kan. 194
 Miller, Paris E., South Freeport, Me. 210
 Miller, Samuel, Sherburne, N. Y. 1864
 Miller, Samuel A., Peoria, Ill. 1880
 Miller, Samuel D., Rensselaer, N. Y. 1895
 Miller, Thomas C., 572 E. 178th st., N. Y. 337
 Miller, William S. A., Ambrose, S. D. 1896
 Miller, Willie G., Dorcas, Fla. 132
 Millerd, Norman A., Grinnell, Ia. 1861
 Millett, Thomas F., Gosham, Me. 1879
 Milligan, Henry F., Dubuque, Ia. 178
 Milligan, John A., Porterville, Cal. 1883
 Millikan, Silas F., Maquoketa, Ia. 1860
 Milliken, Charles D., Waimea, T. H. 146
 Millington, E. J., Cadillac, Mich. 256
 Mills, Augustus W., Framingham, Mass. 1872
 Mills, Charles L., Westville, Ill. 166, 167
 Mills, Charles S., St. Louis, Mo. 44, 290, 500, 502
 Mills, Frank E., Valhalla, N. Y. 1878
 Mills, George A., Limerick, Me. 212
 Mills, George S., Bennington, Vt. 416, 477
 Mills, Harlow S., Benzonia, Mich. 254
 Mills, Harry E., 1221 Mallon av., Spokane, Wash. 1897
 Mills, Henry, Canton, Ill. 1854
 Mills, Herbert L., Trenton, Neb. 306
 Mills, Richard B., Gilmanton, N. H. 312
 Milne, Alexander, 1131 East 1st st., Duluth, Minn. 274
 Milne, George, 1622 Warren av., Chicago, Ill. 152
 Milne, William B., Roberts, Ill. 164
 Milstead, Charles A., Calera, R. I. Ala. 81, 82
 Minchin, William J., Ames, Ia. 174
 Miner, Henry A., Sec., Madison, Wis. 440, 477
 Mintier, Thomas W., Seattle, Wash. 1884
 Mintier, James H., Polk, Ia. 176, 184
 Minty, William A., Belvidere, Ill. 150
 Miriek, Edward A., Wahpeton, N. D. 350
 Miskovsky, Louis F., Jr., Oberlin, O. 53, 1891
 Mitchell, Charles L., Winchester, Mass. 1871
 Mitchell, Edwin K., Jr., Hartford, Conn. 59, 1886

- Mitchell, Frank, Faulkton, S. D. 404
 Mitchell, Fred G., Tolchaco, Ariz. 1893
 *Mitchell, George A., Oak Park, Ill. 1889
 Mitchell, George W., Jr., Neligh, Neb. 1885
 Mitchell, James J., Amistad, N. M. 1885
 Mitchell, J. Lee, Attleboro, Mass. 222
 Mitchell, J. Spencer, Munnsville, N. Y. 336
 Mitchell, Wm., Carson City, Mich. 1910
 Mitchell, William, Detroit, Mich. 7, 256
 Mix, Clifton H., Worcester, Mass. 252
 Mix, Eldridge, Grand Rapids, Mich. 1860
 Mix, Ralph H., South Hero, Vt. 7, 424
 Moats, John W., Pawnee, Okla. 198
 Moe, William C. H., No. Chelmsford, Mass. 228
 Moenzer, William L., Bethany, Minn. 1899
 Moffatt, Robert G., Cleveland, O. 1911
 Moffatt, T. Aird, Newark, N. J. 322
 Mohr, Albert G., 3903 Valentine av., New York City, 1902
 *Mohr, Charles A., Colorado, 1901
 Mohr, Ursinus O., Branchville, Conn. 1887
 Molander, Conrad M., Southwick, Mass. 116
 Moncel, A. J., Holdingsford, Minn. 274
 Monosmith, Albert W., Hood River, Ore. 1905
 Monroe, Alex., East Chicago, Ind. 170
 Montgomery, George R., New York, N. Y. 57, 1901
 Montgomery, R. J., Detroit, Minn. 274
 Moody, Calvin B., Kingfisher, Okla. 73, 1880
 Moody, Royal C., Blair, Neb. 298
 Moon, Francis, Beechwood, Mass. 228
 Moon, Hiram E., Portland, Ind. 1891
 Moon, Orrin D., 1891
 Moor, David Y., Glenwood, Minn. 274, 282
 Moore, Adna W., Colorado Springs, Colo. 106
 Moore, Albert W., Lynn, Mass. 1873
 Moore, Arthur A., Brandon, Wis. 140, 450
 Moore, Charles A., Bangor, Me. 206
 [Moore, Charles A., deceased.
 Moore, Charles D., Byron, Ill. 150
 Moore, C. Leon, 772 Lowell blvd., Denver, Colo. 7, 106
 Moore, Daniel M., Orange, Mass. 1880
 Moore, Edson J., Norfolk, Mass. 1862
 Moore, Edward C., *Pf.*, Cambridge, Mass. 36, 1884
 Moore, Edward W., Berlin, N. H. 310
 Moore, Frank L., Cheyenne, Wyo. 454, 477
 Moore, Gainer P., Battle Creek, Mich. 1889
 Moore, Geo. F., *Pf.*, Cambridge, Mass. 1876
 Moore, George W., *Mch.*, Nashville, Tenn. 1877
 Moore, John F., Manchester, Ia. 182
 Moore, John K., Thompson, Conn. 126
 Moore, Lewis B., *Pf.*, Washington, D. C. 1903
 Moore, Nathaniel S., Newfane, Vt. 422
 Moore, Rob't G., 328 Englewood av., Chicago, Ill. 152
 Moore, W. Howard, 2055 Park av., Chicago, Ill. 164
 Moore, William, Wyoming, Ill. 168
 *Moore, William A., Pittsburg, Pa. 1872
 Moore, William E. B., Scotland, Conn. 1865
 *Moore, William N., West Branch, Mich. 1902
 Moore, William Newton, Wellington, R. D. 4, O. 362, 370
 Moorland, Jesse E., Sec., Washington, D. C. 1891
 Morach, Jacob, Fairfax, S. D. 400
 Morain, Jesse L., Cottonwood, Cal. 92
 More, Edwin, Tacoma, R. D. 3, Wash. 432
 Morehouse, Ezra S., Kalamazoo, Mich. 1894
 Moreland, Mary L., Chebanon, Ill. 152
 Morey, Lewis W., South Strafford, Vt. 1882
 Morgan, Charles, Hampton, Conn. 1862
 Morgan, Chas. L., Elgin, Ill. 158, 502
 Morgan, David D., *Wates*, 1901
 Morgan, George W., Hagan, Ga. 137
 *Morgan, Thos. B., *Wates*, 1905
 Morgan, Walter A., West Lebanon, N. H. 426
 Morgans, David D., Homestead, Pa. 238
 Morley, John H., Turners Falls, Mass. 238
 Morris, Ebenezer J., Wilkesbarre, Pa. 388
 Morris, George, 631 Lincoln av., Alameda, Cal. 1860
 Morris, Maurice B., 567 Bidwell st., St. Paul, Minn. 272, 280, 475
 Morris, O. Lloyd, Lima, O. 7, 368
 Morris, Samuel T., Grand Rapids, Mich. 260
 Morrison, George M., Pasadena, Cal. 102
 Morrison, William M., Park City, Utah. 411
 Morrow, Cornelius W., *Pf.*, Nashville, Tenn. 410
 Morrow, Horace E., Rapid City, S. D. 1886
 Morse, A. L., *Mp.*, 3548 S. Rockwell st., Chicago, Ill. 1881
 *Morse, B. H., Cedar Rapids, Ia. 1907
 Morse, Charles E., St. Johnsbury, Vt. 1856
 Morse, Charles H., St. Johnsbury, Vt. 1881
 Morse, Edgar L., Huntington, Ore. 1879
 [Morse, Henry H., deceased.
 Morse, James M., Macon, Ga. 136
 Morse, Warren, Brewer, Me. 208
 Morson, Robert H., Yarmouth, Me. 218
 Morss, George H., Stowe, Mass. 1864
 Morton, George F., Itasca Lake, Minn. 1892
 Morton, Howard A., Essex, Conn. 116
 Mosley, John H., Waldoboro, Me. 218
 Moses, Albert C., 12115 Parnell av., Chicago, Ill. 154
 Moses, Dighton, Weston, Conn. 126
 Moses, Elliot L., Walla Walla, Wash. 1906
 Moses, L. M., Northfield, Minn. 1886
 Moses, Vincent, Newburyport, Mass. 1886
 Moslander, Franklin V., Onida, Ill. 162
 Moss, Frank G., Earlyville, Ill. 156
 Mossman, Wm. D., *Mp.*, New Haven, Conn. 1877
 *Mote, Henry W., Puyallup, Wash. 1876
 Mott, Herbert J., Hastings, Neb. 1888
 Moulton, E. C., 717 W. 19th st., Des Moines, Ia. 1875
 Moulton, James W., Northbridge Center, Mass. 240
 Moulton, Warren J., *Pf.*, Bangor, Me. 55, 1899
 Mounsey, Ernest B., Gann Valley, S. D. 400
 Mousley, William H., Rockland, Me. 216
 Mowbray, Henry B., Pilgrim Ch., Cleveland, O. 364, 365
 Mowery, Dwight F., Pittsfield, Mass. 7, 242
 Moxie, Charles H., Cincinnati, Ia. 176
 Moxon, Philip S., Springfield, Mass. 246
 Moya, Jesus M., San Mateo, N. Mex. 326
 *Muehmore, Lyman J., Whittier, Cal. 1893
 Mudie, Howard, *England*, 162
 Mueller, K. F., Otto, Caledonia, Ill. 162
 Mueller, Rudolph C., Harwood, N. D. 350, 351, 353
 Mueller, Samuel, 3815 Thomas st., Chicago, Ill. 156
 Mullen, Matthew, St. Johns, Mich. 266, 267
 Mullenbach, Jas., 1248 Lowell av., Chicago, Ill. 1901
 Mullineaux, Hannah M., 1715 So. 7th av., Maywood, Ill. 1891
 Mulnix, Andrew H., Brighton, Mass. 226
 Mumford, James T., Correctionville, Ia. 1879
 Munger, Earle A., Pasco, Wash. 434
 [Munger, Theodore T., deceased.
 Muuro, George A., Grand Junction, Colo. 108
 Munroe, Egbert N., Westfield, Mass. 1881
 Munsell, John H., 170 Spring st., Saratoga Springs, N. Y. 1875
 Munson, Myron A., New Haven, Conn. 1866
 Murkland, Chas. S., Middlebury, Vt. 1884
 Murphy, Charles G., *St.*, Oklahoma City, Okla. 38, 41, 1891
 Murphy, Jas. S., De Soto, Mo. 288
 Murphy, Thomas F., Eugene, Ore. 380
 *Murphy, Maurice F., Madison, Minn. 1900
 Murray, David, Hookena, T. H. 142
 Murray, Edward W., Rock Falls, Ill. 164
 Murray, William J., Boston, Mass. 1879
 Murrman, Adam, Shelburne, Mass. 1895
 Murtfeldt, Frank W., Montclair, N. J. 322
 Musgrove, Geo. N., Monrovia, Cal. 1883
 Musil, John, 4228 Cyril av., Cleveland, O. 364, 365
 Musselman, A. G., Richford, N. Y. 338, 339
 Mutch, William J., *Pf.*, Ripon, Wis. 1885
 Muttart, Lorenzo W., West Granville, Mass. 232, 248
 Muttart, Wm. L., Auburn, Mass. 222
 Myers, Benj. F., Lewis, Ia. 182
 *Myers, Elmer H., Camden, N. Y. 1905

- Myers, Harry W., jr., Philadelphia, Pa. 1897
 Myers, John C., 1102 Kansas av., Peoria, Ill. 1860
 Myers, Noah J., Chicago, Ill. 170
 Myers, Simon P., Guthrie, Okla. 1872
 Mylne, Geo. W., Laingsburg, Mich. 262
 Nakuina, Moses Kuaka, Honolulu, T. H. 146
 Nanjocks, Johann, Scotland, S. D. 406
 Nash, Charles S., *Pr.*, 2223 Atherton st., Berkeley, Cal. 44, 61, 500, 502
 *Nash, Fred W., *Livingstone, Alta, Canada*, 1895
 Nava, J. C., Bakersfield, Cal. 1905
 Nawalaine, Obed, Wahee, T. H. 146
 Nayler, James W., Doby Springs, Okla. 376, 378
 Naylor, B. Dent, Haywards, Cal. 94
 *Neely, J. Wesley, Weiser, Ida. 1891
 Neilan, Joseph D., Portland, Ore. 1904
 Neilson, McInnes, Pittsburg, Pa. 1899
 Neipp, Henry A., *A. B. C. F. M.*, 470, 1904
 Nellor, Charles H., Rosalia, Wash. 436
 Nelson, Andrew P., *M.Y.*, Minneapolis, Minn. 1894
 Nelson, Charles A., *A. B. C. F. M.*, 470, 1892
 Nelson, Charles E., Britt, Ia. 176, 188
 [Nelson, Frank, deceased.
 Nelson, Gabriel, Hartford, Conn. 118
 Nelson, Gustave W., St. Johns, Ore. 382
 Nelson, Henry, Kasota, Minn. 276
 Nelson, John W., Kewanee, Ill. 158
 Nelson, Otto, Campello, Mass. 120
 Nelson, P. Albin, New Haven, Conn. 128
 Nelson, Roseoe, Windsor, Conn. 128
 Nelson, Samuel B., 1904 Park av., Minneapolis, Minn. 278
 Nesbit, A. Hamilton, Palenville, N. Y. 1908
 Neuenschwander, Dan T., Missouri, 1885
 Newberry, Charles E., Kirkland, Wash. 432
 Newcomb, Aaron S., Eureka, Kan. 194, 200
 Newcomb, A. F., Amery, Wis. 440
 Newcomb, Edw. H., Framingham, Mass. 232
 Newell, Arthur F., Franklin, Neb. 300
 Newell, Henry C., Demorest, Ga. 1908
 Newell, Horatio B., *A. B. C. F. M.*, 470, 1887
 Newell, John P., Hudson, N. H. 1888
 Newell, Wm. W., *Sec.*, 19 So. La Salle st., Chicago, Ill. 43, 1894
 Newkirk, Ward D., Mooresville, N. C. 344, 346, 476
 *Newlands, Robert W., *Scotland*, 1892
 Newman, George H., Colfax, Wash. 1886
 Newman, Geo. N., Eaton, N. Y. 1894
 Newman, Ralph, Elk Grove, Cal. 1899
 Newman, S. M., Hagerstown, Md. 1871
 Newport, Fred., Turner, Me. 218
 *Newquist, Karl, Chicago, Ill. 1886
 Newton, Albert F., No. Leominster, Mass. 236
 Newton, B. Gwernydd, Granville, N. Y. 332
 Newton, D. Augustine, Reading, Mass. 244
 Newton, Howell E., Lindale, Ga. 140
 Newton, J. Edward, New Haven, Conn. 120
 Newton, Wm. H., Dothan, Ala. 1889
 Nichols, Richard D., Richmond, Wash. 434
 Nichols, Sampson, Southwick, Mass. 246
 Nichols, Anna O., Sioux City, Ia. 1898
 Nichols, Geo. T., Alma, Kan. 192
 Nichols, Jesse G., So. Hadley, Mass. 246
 *Nichols, J. Henniger, Parkville, Mo. 1892
 Nichols, John D., Marion, N. D. 356
 Nichols, John R., 1424 Morse av., Chicago, Ill. 154
 Nichols, John T., Meadville, Pa. 386
 Nichols, Nathan R., Sudbury, Vt. 424
 Nicholson, Robert G., West Pawlet, Vt. 1904
 Nickerson, John, Westfield, Ia. 7, 188
 Nickerson, Roscoe S., Rohnerville, Cal. 94, 96
 Nickerson, Sylvester S., Somerville, Mass. 1876
 *Niemeier, H. W. A., St. Paul, Minn. 1888
 Nilson, John A., Hoboken, N. J. 1903
 Nims, Granville W., Walton, N. Y. 342
 Nine, L. Walter, Iowa. 1895
 Nissen, Niel, Cashion, Okla. 376
 Nixon, Theodore M., Philadelphia, Pa. 1896
 Noble, Charles, *Pf.*, Grinnell, Ia. 1873
 Noble, Franklin, Falls Church, Va. 428
 Noble, Frederick A., 1414 Forest av., Evanston, Ill. 1862
 Noble, Mason, Inverness, Fla. 1869
 Noble, Thos. K., 1855 Mintwood pl., Washington, D. C. 122
 Norberg, Anton J., Thomaston, Conn. 126
 [Norcross, Flavius V., deceased, 124
 Nordberg, Ture E., So. Manchester, Conn. 24
 Nordlund, Anders A., Georgetown, Conn. 116
 Norris, John W., Sylvania, O. 368
 Norris, Thomas F., Plympton, Mass. 242
 *Norseen, Oscar G., *Ed.*, Worcester, Mass. 1898
 North, Walter H., Little Falls, Minn. 276
 North, William C., Prairie City, Ia. 184
 Northrop, Byron W., Farnhamville, Ia. 174, 178, 186
 Northrop, Charles A., *M.Y.*, Norwich, Conn. 1878
 Norton, Edward, Quincy, Mass. 242
 Norton, Edwin C., *Pf.*, Claremont, Cal. 1884
 Norton, Mrs. Mary E. D., Albany, Ore. 1890
 Norton, Milton J., Oak Park, Ill. 162
 Norton, Reuben, Hudson, S. D. 1854
 Norton, Smith, Albany, Ore. 1859
 Norton, Stephen A., Woburn, Mass. 44, 250
 Nott, Jairus L., Minneapolis, Minn. 1885
 Nourse, Edward E., *Pf.*, Berlin, Conn. 59, 1892
 Noyce, George T., Crete, Neb. 74, 1894
 Noyce, Jos. C., Irvington, Neb. 1902
 Noyes, Charles L., Winter Hill, Mass. 246
 Noyes, E. M., Newton Center, Mass. 36, 42, 74, 240
 Noyes, Frederick B., Scituate Center, Mass. 244
 Noyes, Henry H., Island Falls, Me. 210
 Noyes, Warren L., Brookline, N. H. 310
 Nua, John, Wailuku, Maui, T. H. 142
 Nugent, Thomas E., Meriden, Conn. 119
 Nugent, Walter H., Newburyport, Mass. 7, 240
 Nutting, A. L. P., Auburndale, Fla. 1895
 Nutting, John D., *Sec.*, 1854 E. 81st st., Cleveland, O. 1885
 Nutting, Wallace, Southbury, Conn. 1889
 Nuuhiwa, Solomon D., Hauula, Oahu, T. H. 1897
 Nyhan, Joseph E., Campello, Mass. 226
 Oakes, Balaam S., Deer Lodge, Tenn. 410
 Oakey, James, Sierraville, Cal. 98
 Oakley, E. Clarence, San Mateo, Cal. 96
 Obenhaus, Hermann F. A., *Pf.*, 36 Wood st., Chicago, Ill. 60, 1893
 O'Brien, James P., *St.*, 4128 Campbell st., Kansas City, Mo. 44, 1887
 Oehler, Frederic H., Sank Center, Minn. 280
 Oehler, William, St. Paul, Minn. 1890
 Ogg, Wm. D. M., Lowell, Mich. 262, 268
 Ogilvie, Andrew U., Elkhart, Ind. 170
 Ogle, W. H., Perry, Ia. 1874
 Ohlson, Olaf, Naugatuck, Conn. 120
 Oili, Solomon K., Pearl City, T. H. 142
 Ojala, Andrew, Portland, Ore. 1910
 Okerstein, J. F., *M.Y.*, Minneapolis, Minn. 45, 1894
 Okubo, Shinjiro, 522 Sycamore st., Oakland, Cal. 94
 Okumura, Takie, Honolulu, Oahu, T. H. 142
 Oldfield, W. Judson, Millbank, S. D. 402
 Old, Alphonso R., Walla Walla, Wash. 1889
 Olds, C. Burnell, *A. B. C. F. M.*, 470, 1901
 *Olds, Otis C., *bus.*, Gardena, Cal. 1890
 Oleson, William B., Honolulu, T. H. 142, 474
 Olin, David P., Red Wing, Minn. 1903
 Olinger, Wm. G., Portland, Ore. 430
 Oliphant, Charles H., Methuen, Mass. 238
 Ollis, F. W., Mancelona, Mich. 264, 265
 Olmstead, Charles, Oswego Falls Sta., Fulton, N. Y. 338
 Olmstead, Edgar H., Greenfield Hill, Conn. 116
 Olmstead, Julian H., Clarion, Ia. 176
 Olmstead, Niram P., 889 Clark st., St. Paul, Minn. 74, 280
 Olsen, Severt, *M.Y.*, Stady, N. D. 358
 Olson, Anton, Swanville, Minn. 1901
 Olson, H. Martin, Cambridge, Minn. 280
 Olson, Morton, Tacoma, Wash. 438
 Olsson, Carl F., Clear Lake, Wis. 442
 Omans, Chester C., White Cloud, Mich. 254, 268

- O'Neill, Charles, Janesville, R. F. D., Wis. 442
 O'Neill, Joseph T., Ree Heights, S. D. 404
 O'Neill, Wm. B., Ree Heights, S. D. 1906
 Opanut, David N., Inuelo, T. I. 142
 Ormrod, John, Dickinson, N. D. 356, 358
 Ormes, Manly D., Colorado Springs, Colo. 107
 Orr, E. Alphonso, Clear Lake, Wash. 430, 432, 434
 Orr, James B., Santa Cruz, Cal. 96
 Orth, Andrew P., Lewiston, Ida. 148
 Orvis, Gurney M., Dubuque, Ia. 178
 Osborn, R. Joel, St. Joseph, Mo. 1892
 Osborn, Naboth, Burlington, Ia. 176
 Osborne, Cyrus A., Sec., Chicago, Ill. 1895
 Osborne, Cyrus P., Sec., 14 Beacon st., Boston, Mass. 50, 1865
 Osgood, C. S., Nome, Alaska, 88
 Osgood, Geo. W., Lynn, Mass. 1878
 Osgood, Lucien E., Eau Claire, Wis. 442
 Osgood, Robert S., 1124 20th av., N., Seattle, Wash. 436
 Osten-Sacken, Fred'k V., St. Charles, Minn. 1892
 Ostrander, Lincoln, Flint, R. F. D., Mich. 1897
 Ostrander, L. F., A. B. C. F. M. 470, 1902
 *Ostrom, T. Aug., Sweden, 1905
 Oswald, F. M., Rome, Ga. 1884
 Otis, James A., Grand Junction, Mich. 1899
 Otis, Jonathan T., Grand Junction, Mich. 1877
 Otis, Norman L., Palo, Mich. 1859
 Ottman, Henry A., Ontario, N. Y. 1869
 Ousley, Benj. F., Pn., Mound Bayou, Miss. 1884
 Overman, Nathan E., Big Horn, Wyo. 454
 Owen, Edwin P., Kingfisher, Okla. 376, 378
 Owen, George D., Trumbull, Conn. 126
 Owen, Geo. W., Hyde Park, Mass. 8, 234
 Owen, Owen G., Dawn, Mo. 1907
 Owen, Richard, Hinesburg, Vt. 420
 Owen, T. Newton, Charleston, S. C. 1897
 Owen, Wm. H., Paynesville, Minn. 1876
 Owen, W. Moreton, Providence, R. I. 1905
 Owens, Edmund, Martinez, Cal. 94
 Owens, J. Franklin, East Corinth, Vt. 418
 Oxley, Charles G., Canton, S. D. 398
 Oxnard, Henry E., New Bedford, Mass. 8, 240
 Paaluh, Simeon, Kealia, Kauai, T. H. 144
 Packard, Edward N., Stratford, Conn. 126
 Packard, Harrison L., Littleton, Mass. 7, 8, 236
 Packard, Herbert L., Andover, Me. 206
 Packard, N. Luther, Myer, 1320 Butler av., Lincoln, Neb. 1886
 Paddock, George E., 360 Vancouver st., Portland, Ore. 38, 1885
 Paddock, Edward A., T., Weiser, Ida. 1876
 Paele, J. K., Waikua, Oahu, T. H. 1908
 Page, Charles, Totoket, Conn. 114
 Page, Charles E., Supt., St. Louis, Mo. 1873
 Page, Frederick H., Waltham, Mass. 35, 44, 248, 500, 501
 Page, Harlan, Hardwick, Mass. 228, 234
 Page, John, 3047 Humboldt st., Denver, Colo. 106
 Page, Wesley E., Torrington, Conn. 126
 Page, William D., 320 So. 26th st., Lincoln, Neb. 1885
 Paine, John A., T., Tarrytown, N. Y. 1867
 Painter, Harry M., Steilacoom, Wash. 436, 437
 Painter, Hobart K., 1046 17th av., S. E., Minneapolis, Minn. 278
 Paisley, John O., Melrose Highlands, Mass. 238
 Pake, Margaret R., Venice, Fla. 1877
 Palmer, Alice R., Grant, Neb. 300
 Palmer, Albert W., 4160 Terrace st., Oakland, Cal. 94
 Palmer, Burton M., 1519 Fruitvale av., Oakland, Cal. 94
 Palmer, Charles R., New Haven, Conn. 112
 Palmer, Frank H., Braintree, Mass. 1880
 Palmer, Harry, Ashtabula, O. 362
 Palmer, Orange S., Milwaukee, Wis. 1886
 Palmer, Oscar A., Springfield, Mo. 1873
 Palmer, Willard H., Wilton, Me. 218
 *Palmgren, Gerhart N., Quincy, Mass. 244
 Palmquist, Anders M., Middletown, Conn. 118
 Pangburn, L. E., New Haven, Conn. 1885
 Papazian, Manasseh G., 149 E. 31st st., New York, N. Y. 336
 Pardun, W. B., Parkersburg, Ia. 1909
 Paris, Sandy A., Marietta, Ga. 1895
 Park, Andrew J., Leonard's Bridge, Conn. 116
 Park, Austin L., Redlands, Cal. 1864
 Park, Frank, Boscawen, N. H. 310
 Park, J. Edgar, West Newton, Mass. 42, 240
 [Park, William E., deceased. 25
 Parker, Asa M., Somersworth, N. H. 7, 318
 Parker, Charles L., Joplin, Mo. 288
 Parker, Charles O., Slatersville, R. I. 1892
 Parker, Edwin P., Hartford, Conn. 116, 117
 Parker, Francis, Franconia, N. H. 1878
 Parker, Frederic, Sherman Mills, Me. 216
 Parker, George L., Salem, Mass. 244
 Parker, Henry H., Honolulu, T. H. 112, 146
 Parker, James E., Washta, Ia. 188
 Parker, J. Homer, St., Kingfisher, Okla. 1875
 *Parker, John D., E. Orange, N. J. 1865
 Parker, Joseph J., Genoa, Neb. 300
 Parker, Lawrence J., My., Guthrie, Okla. 45, 1890
 Parker, Leonard E., Pf., Grinnell, Ia. 1862
 Parker, Thomas, Grandville, Mich. 1870
 Parks, Avery G., Walker, Minn. 282
 Parks, William C., Allison, Ia. 8, 174
 Parmeter, Charles A., Genoa Junction, Wis. 7, 444
 Parr, John H., T., Castle Park, Mich. 1884
 Parr, Leonard A., Geneseo, Ill. 158
 Parr, Walter R., Granite Falls, Wash. 432
 *Parrish, Harry O., Loomis, Neb. 1908
 Parr, John B., North Woodbury, Conn. 122
 Parson, Artley B., Providence, R. I. 394
 Parsons, Charles, Des Moines, Ia. 1894
 Parsons, Edward L., St. Joseph, Mo. 290
 Parsons, Edward S., Pf., Colo. Springs, Colo. 1888
 Parsons, Henry W., 42d st. and France av., Minneapolis, Minn. 1872
 Parsons, Howard G., Bridgewater, Conn. 112
 *Parsons, James, Seafolia, Mo. 1893
 Parsons, J. Franklin, Sheffield, Ill. 164
 [Parsons, John, deceased. 25
 Parsons, St. Clare, Vermontville, Mich. 268
 Parthe, Leroy C., Lake Mills, Wis. 446
 Partington, Ina, Hampton, N. H. 311
 Partridge, Chas. F., Woodstock, Vt. 427, 1890
 Partridge, Ernest C., A. B. C. F. M. 470, 1898
 Partridge, Horace E., East Lake, Tenn. 410
 [Paseo, Martin K., deceased.
 Paske, William J., 11020 Detroit av., Cleveland, O. 364
 Patchell, Charles T., Charlotte, Mich. 265
 Patchell, William T., 212 S. 11th st., San Jose, Cal. 96
 Paton, Louis B., Pf., Hartford, Conn. 59, 1890
 Paton, Robert, Carrington, N. D. 350
 Patten, Arthur B., Sacramento, Cal. 7, 8, 96
 Patterson, Geo. L., Colorado Springs, Colo. 106
 Patterson, Geo. W., Castine, Me. 208
 Patterson, Sam'l C., 1603 Oxford st., Berkeley, Cal. 92
 Patterson, Talmadge M., Cumberland Center, Me. 208
 Patterson, Victor M., 137 6th av., Brooklyn, N. Y. 1908
 Patton, Carl S., Columbus, O. 254, 266, 502
 Patton, Cornelius H., Sec., Boston, Mass. 36, 1887
 Patton, Matthew, Greenwich, R. D. 26, Conn. 1895
 Patton, M. O., Attleboro, R. D. 1, Mass. 1894
 Paul, Anton, Vining, Ia. 182, 188
 Paxton, Robert F., Staples, Minn. 280
 Payne, Charles A., Milwaukee, Wis. 1885
 Payne, Wilbur N., Wayzeta, Minn. 282
 Payne, William B., Oskaloosa, Kan.
 Peabody, Albert B., E. Boxford, Mass. 1860
 Peabody, Harry E., 817 E. 52d pl., Chicago, Ill. 7, 35, 152
 Peacock, Charles R., Charlemont, Mass. 228
 Peacock, Robert M., Yassalboro, Me. 218
 Pearce, Franklin F., Norwalk, Cal. 102
 Pearce, Henry A., Bay Shore, N. Y. 328
 Peardon, James H., Matineus, Me. 212
 Pearson, Arthur H., Oberlin, O. 1880
 Pearson, Daniel J., Pearson, Ga. 138

Pearson, James B., New York, N. Y.	1860	*Peterson, Karl E., Sauk Rapids, Minn.	1901
Pearson, John L., La Jolla, Cal.	1899	Peterson, Magnus E., <i>Pf.</i> , 5906 Ontario st., Chicago, Ill.	60, 1885
Pearson, L. O., Peever, S. D.	1905	*Peterson, Olaf P., Worcester, Mass.	252
Pearson, Samuel, Warrensburg, Ill.	158	Peterson, Oscar W., East Brownfield, Me.	208
Pearson, Thomas J., 833 Morris av., Topeka, Kan.	198	*Peterson, Samuel, Sweden.	1902
Pease, Charles, Los Angeles, Cal.	1896	Peterson, Talleff C., Stockton, Kan.	198
Pease, C. B. F., Quaker Hill, N. Y.	1889	Pettee, James H., <i>A. B. C. F. M.</i>	470, 1878
Pease, Clarence H., Gurleyville, Conn.		Pettengill, Daniel L., Chatham, N. H.	310
Pease, Frank W., Postville, Ia.	184	Pettibone, Charles H., 2829 W. 29th st., Denver, Colo.	106
Pease, William P., Snohomish, Wash.	1874	Pettigrew, Julius D., Mabton, Wash.	1890
Peck, Charles H., Hanover, Conn.	116	Pettigrew, Nina D., Belle Fourche, S. D.	1894
Peck, Henry P., Mont Vernon, N. H.	316	Pettit, Samuel A., Clark, Colo.	1875
Peck, William J., Corona, N. Y.	1881	Petty, Orville A., Aurora, Ill.	150
Pederson, Jens H., Maple Valley, Wis.		Peyton, Frank, Pond Creek, Okla.	376, 378, 476
*Pederson, Ludwig J., Roxbury, Mass.	1894	Pfeiffer, Harry N.	1901
Pedley, Hilton, <i>A. B. C. F. M.</i>	470, 1889	Pfenning, Theodore H., Gackle, N. D.	350, 352, 354, 356, 358
Peebles, Arthur B., Rutland, Mass.	244	*Pharr, Theo. A., Andalusia, R. D. 1, Ala.	1865
Peebles, David, Eureka, Cal.	1871	Phelps, Charles H., E. Smithfield, Pa.	1880
Peebles, George, Pacific Grove, Cal.	96	Phelps, Edwin, Peever, S. D.	1894
Peet, Lyman P., <i>A. B. C. F. M.</i>	470, 1888	Phelps, Isabelle, <i>A. B. C. F. M.</i>	470, 1907
Pect, S. D., Boston, Mass.	1854	Phelps, Lawrence, <i>Pf.</i> , Atlanta, Ga.	51, 1878
Peffers, Aaron B., Northampton, Mass.	1855	Phillbrook, Charles E., Beach, Wash.	104, 430
Peloubet, Francis N., <i>Ed.</i> , Aubind'le, Mass.	1857	Phillbrook, Nathan P., Tilton, N. H.	1854
Pelton, George A., New Haven, Conn.	1865	Phillips, Charles B., North Fairfield, O.	366, 370
Penfield, Samuel, 512 3d av., Joliet, Ill.	1849	Phillips, Chas. H., Jamestown, N. D.	350, 352, 354, 476
Pennan, John S., <i>England</i> ,	43, 501, 1887	Phillips, Daniel W., Farmington, Ia.	178, 186
Pennell, Orrin H., Mattoon, Ill.	160	Phillips, Ellsworth W., Whitman, Mass.	250
Penney, Edgar J., 1231 6th av., Mason City, Ia.	182	Phillips, George W., Shrewsbury, Mass.	1864
Penniman, Alford B., Beloit, Wis.	440	Phillips, James G., Mittineague, Mass.	250
Penniman, Andrew O., Arkansas City, Kan.	192	Phillips, John, San Francisco, Cal.	1870
Penniman, Henry M., <i>Pf.</i> , Berea, Ky.	1884	Phillips, John W., 1100 Peralta st., Oakland, Cal.	1892
Pennock, Benjamin W., East Acton, Mass.	1888	Phillips, Thomas D., Mallet Creek, O.	374
Penrose, S. B. L., <i>Pr.</i> , Walla Walla, Wash.	73, 500, 1890	Phillips, Watson L., New Haven, Conn.	120
Pentz, J. W., 231 W. 121st st., N. Y. City, N. Y.	1898	Phillips, William I., Wheaton, Ill.	1876
Penwarden, Brenton H., Troy, N. H.	318	Phillips, William O., Tavares, Fla.	134
Pepperdenc, P. A., Peterson, Ia.	184	Phipps, G. G., Newton Highlands, Mass.	1868
Perceival, Charles H., Rochester, N. H.	316	Phipps, William H., Waterbury, Conn.	1866
Perceival, John T., 1113 Maxwell av., Spokane, Wash.	1902	Pickett, Charles A., Coolville, O.	1909
Perey, C. Lisle, Demorest, Ga.	51, 1908	[Pickett, Cyrus, deceased,	25
Perdriau, Leslie H., Bellevue, R. F. D., O.	368	Pickett, J. M., Des Moines, Ia.	
Perkins, Benjamin F., Hampton, N. H.	1865	Pickney, A. C., Guthrie, Okla.	1892
Perkins, Charles E., Keosauqua, Ia.	180	Pierce, Albert F., Mt. Vernon, N. Y.	1877
Perkins, Elisa B., Naponee, Neb.	304	Pierce, Charles M., Worcester, Mass.	1863
Perkins, George G., Moline, Ill.	1857	Pierce, Earl W., Los Angeles, Cal.	
Perkins, Henry P., <i>A. B. C. F. M.</i>	470, 1882	Pierce, Ebenezer N., North Falmouth, Mass.	230
Perkins, James C., Kennebunkport, Me.	212	Pierce, George J., Worcester, Mass.	1872
Perkins, Sidney K., Manchester, Vt.	420	Pierce, Jason N., Oberlin, O.	370
Perkins, Sidney K. B., Raynham, Mass.	1860	Pierce, Leroy M., Medfield, Mass.	420
Perrin, David J., Belle Fourche, S. D.	398, 406	Pierce, Lucius M., Pringhar, Ia.	184
Perrin, John D., Mattawan, Mich.	264	Pierce, Nathan W., Linden, Mich.	1869
Perrin, J. Newton, jr., Sanbornton, N. H.	318	Pierce, Payson E., Pittsfield, Mass.	242
Perry, Alfred T., <i>Pr.</i> , Marietta, O.	73, 501, 1886	Pierce, Robert S., Holdredge, Neb.	1884
Perry, Augustus C., Dawsonville, Ga.	138, 139, 140	Pierce, William, Spring Valley, Ill.	166
Perry, Charles A., Sharon, Mass.	1882	Pierpont, John, Williamsburg, Mass.	250
Perry, Clarence H., Kent, Conn.	118	Pierson, Isaac, <i>Sec.</i> , Wellesley Hills, Mass.	1870
Perry, Cyrus M., Ellington, Conn.	1865	Pihl, Gustaf E., New Britain, Conn.	120
Perry, D. Brainerd, <i>Pr.</i> , Crete, Neb.	73, 1871	Pike, Clarence, Ashland, Mass.	222
Perry, George H., Grafton, Vt.	420	Pike, Ezra B., E. Brentwood, N. H.	1863
Perry, Henry T., <i>A. B. C. F. M.</i>	470, 1865	Pike, Granville R., Yakima, Wash.	1883
Perry, Lawrence, Portland, Me.	1894	[Pile, Francis D., deceased,	25
Perry, Lewis E., Hudson, N. H.	314	Pillosch, Charles H., Wanagan, Ill.	166, 167
Perry, Peter W., Western Springs, Ill.	1856	Pillsbury, F. C., Detroit, Mich.	
Pershing, James E., Lawton, Okla.	376	Pillsbury, Hervey G., Ripon, Wis.	450
Person, H. Grant, Newton, Mass.	240	Pinch, Fred, Addison, Mich.	254
Persons, Frederick T., Westville, Conn.	128	Pinch, Pearse, Huron, S. D.	402
Pesatura, Francesco, New Haven, Conn.	120	Pinckney, Anthony C., Sanford, N. C.	344, 346
Peters, John, Cayuga, N. D.	350, 358	Pinckney, Clarence W., Beloit, Wis.	440
Peters, John H., Oklahoma City, Okla.	378	Pinckney, Wade, Oto, Ia.	184
Peters, Richard, Chicago, Mass.	228	Pingree, Arthur H., Norwood, Mass.	242
Petersen, Carl Edward, 157 So. Portland av., Brooklyn, N. Y.	1888	Pinkerton, Henry M., Chicago, Ill.	1901
Peterson, Anders O., E. Greenwich, R. I.	392	Pinkerton, William B., Grants Pass, Ore.	380
Peterson, Carl J., E. Berkshire, Vt.	416, 420	Pinney, Ira E., Hubbardton, Vt.	420
Peterson, Charles W., Centerville, Ia.	1899	Pipes, Abner M., Havelock, Neb.	1876
Peterson, John, Upsala, Minn.	282	Pitts, Edgar T., Epping, N. H.	312
Peterson, J. Martin, 218 6th st., Lake Minn.	276, 277	Pitzer, Harlan H., 3554 Dickens av., Chicago, Ill.	1908
		Pixley, Stephen C., <i>A. B. C. F. M.</i>	470, 1855
		Place, Lorenzo D., Hicksville, L. I., N. Y.	1874

- Plant, George E., Washburn, Wis. 452
 Platner, John W., *Pf.*, Cambridge, Mass. 52, 1901
 Platt, Dwight H., Overbrook, Kan. 196, 198
 Platts, Harvey A., York Beach, Me. 218
 Pleasant, Ellis C., Ballantine, Mont. 294, 296
 Plumb, Albert H., Dover, Mass. 230
 Plumb, Joseph C., Baxter Springs, Kan. 1869
 Poai, William K., Honolulu, T. H. 142
 Poeppce, Henry K., Honolulu, T. H. 142
 Poeton, Josiah, San Ysidro, Cal. 1896
 Pogue, John A., Alton, N. H. 310
 Polding, Daniel V., The Dalles, Ore. 382
 Pollard, George A., Grand Rapids, Mich. 1855
 Pollard, Harry H., Overly, N. D. 7, 358, 359
 Pollard, Samuel W., Highmore, S. D. 402
 Polson, August, Osage City, Kan. 1905
 Pomeroy, Albert E., Saginaw, Mich. 1898
 Pomeroy, Edward N., Wellesley, Mass. 1868
 Pond, Benjamin W., Washington, D. C. 1862
 Pond, Chauncey N., *Sec.*, Oberlin, O. 1866
 Pond, Everts W., Dover, N. H. 312
 Pond, Wm. C., Redwood, R. F. D. 2, Cal. 1852
 Poole, Francis A., Worcester, Mass. 252
 Poor, William G., Salem, Mass. 1885
 Pope, Charles H., Cambridge, Mass. 1865
 Pope, G. Stanley, Cottage Hill, Fla. 1892
 Pope, Howard W., *Supt.*, 153 Institute pl., Chicago, Ill. 1874
 Pope, Joseph, Laurel, Mont. 1892
 Porter, Edward C., Boston, Mass. 1884
 Porter, Frank C., *Pf.*, New Haven, Conn. 57, 1895
 Porter, George Edwin, Amherst, Mass. 1905
 Porter, George O., Scranton, Ia. 1882
 Porter, Harvey, A. B. C. F. M. 470, 1880
 Porter, Henry D., La Mesa, Cal. 1872
 Porter, Henry W., Pittsburg, Pa. 1898
 Porter, Horace, Riverside, Cal. 104
 Porter, John, Oleander, Cal. 96
 Porter, John S., A. B. C. F. M. 470, 1891
 Porter, Lucius C., A. B. C. F. M. 470, 1908
 Porter, Robert, 130 Woodland av., Oberlin, O. 1908
 Porter, Samuel F., Oberlin, O. 1836
 Porter, William, *Pf.*, Beloit, Wis. 1847
 Post, Aurelian H., Clinton, N. Y. 1862
 Post, Martin, Los Angeles, Cal. 1862
 Post, Roswell O., Jacksonville, Ill. 158
 Post, W. Stanley, Boothby Harbor, Me. 206
 Potter, Clayton J., Schenectady, N. Y. 1904
 Potter, Edgar A., *T.*, Milwaukee, Wis. 1901
 Potter, Edwin, 342 Hancock st., B'lyn, N. Y. 1870
 Potter, Frank C., Middletown Conn. 1879
 Potter, L. Eugene, Omaha, Neb. 1894
 Potter, Rockwell H., Hartford, Conn. 60, 116, 500, 502
 Potwin, William S., Independence, Ia. 1872
 Pound, William H., Wolfboro, N. H. 318
 Povey, Jesse, Chassel, Mich. 1865
 Powell, Gregory J., *St.*, Billings, Mont. 38, 44, 296
 Powell, Henry A. U., Paris, Tex. 412
 Powell, Mrs. Katherine W., Custer, S. D. 400
 Powell, Richard, Olyphant, Pa. 386
 Powell, Thomas B., Mt. Vernon, N. Y. 1909
 Powelson, Alired P., 1211 Division av., Tacoma, Wash. 1879
 Powers, Lawrence C., A. B. C. F. M. 470, 1910
 Powley, M. Gerald, Perry, Mich. 266, 268
 Pratt, Arthur P., Bellows Falls, Vt. 416
 Pratt, D. Butler, *Pf.*, Talladega, Ala. 1889
 Pratt, Dwight M., 1012 Locust st., Cincinnati, O. 364
 Pratt, George H., Paxton, Mass. 1866
 *Pratt, John R., Verona, N. J. 324
 Pratt, Lewellyn, Norwich, Conn. 122
 Pratt, Magee, Granby, Conn. 116
 Pratt, Nathaniel M., Plymouth Church, Cleveland, O. 364
 Pratt, Richard, Los Angeles, Cal. 1864
 Pratt, Robert M., Mohall, N. D. 7, 356, 357
 Pratt, Theodore C., Candia, N. H. 310
 *Preikszas, David, Alexander, Kan. 192
 Preiss, John M., Wilson Creek, Wash. 1890
 Prentice, Dwight N., Greenfield Hill, Conn. 1884
 Prentiss, John H., Detroit, Mich. 1903
 Prentiss, George F., Schenectady, N. Y. 340
 Prentiss, Wm. C., E. Hartford, Conn. 114
 Prescott, Harold A., Choteau, Mont. 1906
 Prescott, Matthew, Lamar, Ala. 1877
 Pressey, Edwin S., Orange, Mass. 242
 Prestidge, William J., Lake Odessa, Mich. 262
 Preston, Bryant C., Spokane, Wash. 436
 Preston, Charles W., 1224 Adams st., Lincoln, Neb. 1877
 Preston, Hartwell L., Elk, Wash. 438
 Preston, Jared R., North Adams, Mich. 264
 Preston, Joseph P., Illinois, 1868
 Preston, Oimai B., Wayne, Ill. 7, 166
 *Preston, Riley L. D., Saginaw, Mich. 1873
 Preston, William F., Jackson, Mich. 1887
 Price, Edgar H., Stanford Univ., San Francisco, Cal. 1899
 Price, Francis M., *My.*, Tai Ming Fu, China, 1883
 Price, James Allan, Ellis av. and 58th st., Chicago, Ill. 102
 Price, John T., Los Angeles, Cal. 138, 140
 Price, M. G., Columbus, Ga. 100
 Price, Thomas M., Highland, Cal. 450
 Price, Wm. F., Royaltown, Wis. 1900
 Prince, John C., 1335 E st., Des Moines, Ia. 1894
 Pringle, H. N., *Sec.*, Waterville, Me. 184
 Prior, Arthur E., Newell, Ia. 25
 [Prior, Charles S., deceased, 342
 Pritchard, Arthur O., Searsdale, N. Y. 1854
 *Pritchard, David E., Rome, N. Y. 1893
 Pritchard, Wm. S., 507 Cleveland av., Spokane, Wash. 136
 Proctor, Henry H., Atlanta, Ga. 380
 Proctor, Wm. M., *Pf.*, Forest Grove, Ore. 1872
 Provost, Joseph, New Haven, Conn. 364, 365
 Prueha, John, 5236 Buettner et., Cleveland, Ohio, 162
 Prueha, Vaclav, Oak Park, Ill. 1874
 Prudden, Theodore P., Brookline, Mass. 38, 501, 1880
 Puddefoot, W. G., *St.*, Indianapolis, Ind. 7, 162
 Puleifer, A. Wm., Oak Park, Ill. 334
 Pusey, Charles W., Lisbon, N. Y. 238
 [Putnam, Daniel E., deceased, 182
 Putnam, George A., Worcester, Mass. 256, 262
 Putnam, Glen H., Blairsburg, Ia. 144
 Putnam, Holden A., Charlevoix, Mich. 304
 Puuki, Robert, Kealia, Kauai, T. H. 470, 1907
 Pyche, Howard H., Ravenna, Neb. 1884
 Pye, Watts O., A. B. C. F. M. 160
 *Pyke, James T., Providence, R. I. 230
 Pyle, Hezekiah L., Mattoon, Ill. 1892
 Pynner, Alfred, Ottumwa, Ia. 104
 Quarstrom, G. A., Everett, Mass. 264
 Quattlebaum, W. H., Cordele, Ga. 1864
 Queen, Charles N., San Bernardino, Cal. 210
 *Queen, Crawford N., Morenci, Mich. 7, 208, 209
 Quick, Abram J., Pottsville, Pa. 1893
 Quimby, Langdon, Gardiner, Me. 202
 Quint, John H., Brunswick, Me. 100
 Quivey, Elmer P., St. Omaha, Neb. 1904
 Raer, H. M. L., Corbin, Ky. 1869
 Rackett, E. Irving, Bloomington, Cal. 1873
 Rader, Paul, Tacoma, Wash. 1889
 Rae, John, Mill Valley, Cal. 1889
 Rae, John T., Boston, Mass. 1889
 Rae, Robert L., 41 Church st., Camden, N. Y. 1889
 *Racburn, Geo. W., Grand Island, N. Y. 86
 Ragland, Fountain G., Birmingham, Ala. 1898
 Raine, James W., *Pf.*, Berea, Ky. 444
 Ralph, Edwin A., Green Bay, Wis. 1901
 Ralph, Philip H., Kern, Cal. 448
 Ralph, William J. C., Milwaukee, Wis. 418
 Ramage, James, Barre, Vt. 178
 Ramsay, Wm. G., Eldora, Ia. 240
 Ramsdell, Frank E., New Bedford, Mass. 310
 Rand, Frank E., Canterbury, N. H. 424
 Rand, Wilbur, Warren, Vt. 318
 Rand, William A., South Scabrook, N. H. 1890
 *Raudall, Fred D., 5659 Ontario st., Chicago, Ill. 162
 Randell, Alfred E., Naperville, Ill.

- Randles, Walter M., Edwardsville, Pa. 384
 Rankin, Isaac O., *Ed.*, Boston, Mass. 1880
 Rankin, James H., Connaut, O. 366
 Ranney, William W., Colorado Spr'gs, Colo. 7, 106
 Ranslow, Eugene J., Seabreeze, Fla. 134
 Ransom, Charles N., *A. B. C. F. M.* 470, 1890
 Rasmussen, Peter, Cope, Colo. 1907
 Ratcliffe, Charles A., Norton, Mass. 242
 Rathbone, Leland D., *Sec.*, Barker Block, Berkeley, Cal. 38, 1888
 Rathbun, Mrs. Annis A., Syracuse, N. Y. 1890
 Ratliff, Joseph, Lyons, Kan. 1876
 Ratzel, J. Perry, St. Helena, Cal. 1900
 *Raven, O. H., Butte, Neb. 7, 1910
 Ravi, Vincent, Cambridge, Mass. 7, 228
 Rawson, Edward K., 2137 Le Roy pl., Washington, D. C. 1872
 Rawson, Griggs H., Wilcox, Neb. 302, 308
 Rawson, George A., Los Angeles, Cal. 1860
 Ray, Benj. E., West De Pere, Wis. 442
 Ray, Geo. W., Fort Worth, Tex. 412
 Raymond, C. Rexford, 373 Clinton av., Brooklyn, N. Y. 1900
 Raymond, Frederick W., Proctor, Vt. 1908
 Reynolds, George C., *A. B. C. F. M.* 471, 1871
 Read, Frank, Jacksonville, Ill. 1883
 Read, James L., Athol, Kan. 192, 194
 Reade, Otto E., Mt. Hood, Ore. 1901
 Redfield, Charles P., Kingston, R. I. 392
 [Reed, Arthur T., deceased, 26
 Reed, Charles F., Clifton, Ill. 1873
 Reed, David A., Springfield, Mass. 1881
 Reed, Edward A., Holyoke, Mass. 234
 Reed, Ernest E., Hillsboro, Ore. 1887
 Reed, Frank H., Ossipee, N. H. 316
 Reed, George H., Concord, N. H. 312
 Reed, George W., *Mp.*, Little Eagle, S. D. 352
 Reed, Lewis T., 335 Rugby rd., Brooklyn, N. Y. 330, 500
 Reed, Lucius F., Albuquerque, N. M. 1901
 Reed, Marion D., Weatherford, Okla. 378
 Reeder, Mrs. Nettie L., Indianapolis, Ind. 1906
 Reeder, William C., Indianapolis, Ind. 170
 Rees, George M., Fosston, Minn. 1883
 *Rees, Jacob G., 1301 Thomas st., Ch'go, Ill. 1890
 Rees, James E., New Britain, Conn. 120
 Rees, Levi, Port Chester, N. Y. 338
 Rees, Luther, *bus.*, Paris, Tex. 1892
 Rees, Rees J., Scranton, Pa. 388
 Reese, Daniel D., Superior, Wyo. 454
 Reese, John B., Bryant, S. D. 398
 [Reese, Pleasant H., deceased, 26
 [Reese, Thomas P., deceased, 26
 Reeve, J. C., Garfield, Kan. 1891
 Reeves, Charles E., Princeton, Mass. 242
 Reeves, Floyd D., Aurora, Neb. 298
 Reeves, Franklin H., South Bridgton, Me. 208
 Reger, Otto W., Beaden, Neb. 298
 Rehm, Henry C., Watertown, Wis. 452
 Reid, David C., Stockbridge, Mass. 246, 452
 Reid, David H., *Mp.*, Seattle, Wash. 1889
 Reid, Francis W., 1716 Hearst av., Berkeley, Cal. 1898
 Reid, John, Franklin, Mass. 232
 Reid, John W., 372 E. 141st st., New York City.
 Reid, Matthew D., San Jacinto, Cal. 100, 104
 Rein, Robert, 225 34th st., Brooklyn, N. Y.
 Reiner, Edward L., 2227 Cornelia st., Chicago, Ill. 154
 *Reimer, Fred., East St. Louis, Ill. 1907
 Reister, John F., Odessa, Wash. 434
 Reitinger, Philip, 3502 E. 44th st., Cleveland, O. 366
 [Reitzel, John R., deceased, 26
 Remel, Wm. A., Waitsfield, Vt. 418, 424
 Remington, Eliza M., Webster City, Ia. 1898
 *Rend, W. Robert, Oakland, Cal. 1892
 Renicks, Samuel A., *Edinburgh, Scotland*, 1894
 Renshaw, William E., Deansboro, N. Y. 332
 Rentemann, Herman, Akaska, S. D. 398
 Reech, Adam, 372 E. 166th st., New York, N. Y. 336
 *Reutpohler, Benjamin H., Los Angeles, Cal. 102
 Rexford, George W., Pocatello, Ida. 148
 Reynolds, Charles, Downer's Grove, Ill. 1864
 Reynolds, Chas. H., Middletown, N. Y. 334
 Reynolds, Geo. W., So. Manchester, Conn. 124
 Reynolds, Lauriston, Wessington Springs, S. D. 406
 Reynolds, Owen E., Albion, Ill. 7, 166
 Reynolds, Thos. J., Lineville, R. F. D. 2, Ala. 80
 Reynolds, William J., Killingly, Conn. 114, 224
 Rhoades, Winfred C., Roxbury, Mass. 35, 224
 Rhodes, Bert J., Oakland, Ia. 184
 Rice, Albert R., Waverly, Ia. 188
 Rice, Augustus M., Royalston, Mass. 1873
 Rice, Austin, Wakefield, Mass. 248
 Rice, Charles B., *Sec.*, Danvers, Mass. 35, 42, 49, 1859
 Rice, Charles W., 1597 Crawford rd., Cleveland, O. 1895
 Rice, Edwin W., *Ed.*, 1816 Chestnut st., Philadelphia, Pa. 1860
 Rice, George G., Council Bluffs, Ia. 1851
 Rice, Gilman, No. Auburn, Me. 1881
 Rice, Guy H., Spokane, Wash. 436
 Rice, John H. J., Emporia, Kan. 194
 Rice, Othello V., Upland, Cal. 1877
 Rice, Walter, Agawam, Mass.
 Rice, Wm. A., *Sec.*, 287 4th av., N. Y. City, 46, 1873
 Rich, Charles S., Claremont, Cal. 1896
 Rich, Ulysses G., Dowagiac, Mich. 258
 Richard, E. E., Nebraska, 1903
 Richards, Charles H., *Sec.*, 105 E. 22d st., New York, N. Y. 43, 46, 501, 502
 Richards, Emanuel, 3105 E. 16th st., K. C., Mo. 1872
 Richards, Fred'k B., So. Boston, Mass. 224, 225
 Richards, George S., W. Hartland, Conn. 124, 126, 127
 Richards, Howard A. N., Newton Falls, O. 370
 Richards, James A., Boston, Mass. 224
 Richards, James M., California, 1889
 Richards, Jehiel S., Litchfield, Me. 212
 Richards, John A., Fort Scott, Kan. 1851
 Richards, John R., Gasport, N. Y. 332
 Richards, Thomas C., Westboro, Mass. 248
 Richards, Thomas E., Frostburg, Md. 220
 Richards, William, Holdrege, Neb. 7, 302
 Richards, Wm. J., 903 S. East av., Baltimore, Md. 220
 Richardson, Chas. A., Marion, Kan. 1872
 Richardson, Cyrus, Cambridge, Mass. 1869
 Richardson, Daniel W., Bedford, Mass. 1862
 Richardson, D. A., *St.*, Racine, Wis. 1888
 Richardson, Frank H., Doon, Ia. 178
 Richardson, Horace J., Independence, Ia. 1898
 Richardson, John B., Hiawatha, Kan. 1880
 Richardson, John P., Dighton, Mass. 230
 Richardson, Jos. B., McKeesport, Pa. 386
 Richardson, Martin L., Montague, Mass. 1880
 Richardson, Wm. L., Edmonds, Wash. 432
 Richert, Cornelius, Ansonia, Conn. 112
 Richie, David H., Shelby, Mich. 1889
 Richmond, James, Dalton, N. H. 312
 Richmond, Wm. A., Fort Fairfield, Me. 210
 Ricker, Albert E., *St.*, Meadville, Pa. 38, 501, 1888
 Ricker, A. W., Girard, Kan. 1909
 Ricker, George S., *St.*, 329 Indiana av., Wichita, Kan. 1872
 Rickert, William D., Edison, Wash. 430
 Ricketts, Charles H., Norwich, Conn. 122
 [Rideout, Bates S., deceased, 26
 Ridings, Edward J., La Salle, Ill. 160
 Riedinger, Jacob P., W. Park, R. F. D., O. 370
 *Rieker, Gottlieb, Ritzville, Wash. 1904
 Rigby, William E., Hartford, Wash. 1896
 Riggs, Alfred L., *St.*, Santee Agency, Neb. 1863
 Riggs, Charles H., Bristol, Conn. 1869
 Riggs, Chas. T., *A. B. C. F. M.* 471, 1900
 Riggs, Charles W., Oberlin, O. 1899
 Riggs, Ernest W., *A. B. C. F. M.* 471, 1910
 Riggs, Ezra J., Mattapan, Mass. 1879
 Riggs, H. H., *A. B. C. F. M.* 471, 1902

- Riggs, Thomas L., Oahe, S. D. 402, 404
 Riley, Charles A., Copenhagen, N. Y.
 Riley, Charles A., Sterling, Ill. 166
 Riley, William W., Bakersfield, R. F. D. 3, Cal. 102
 *Ring, Christopher C., Conyers, Ga. 138, 140
 *Ripon, William H., Coldale, Pa. 384
 Risberg, Fridolf, *Pf.*, 20 N. Ashland bld., Chicago, Ill. 38, 60, 1871
 Risser, Henry A., Neillsville, Wis. 448, 449
 Ritchie, Frank C., 2031 Ontario st., Philadelphia, Pa. 1909
 Rivers, Marcus C., Trinity, R. 1, Ala. 82
 Rivers, Charles J., Clarks, Neb. 300
 Rivier, Charles, Dummerston, Vt. 418
 Rivoire, Enrico, 2226 St. Denis, *Montreal, Canada*, 1897
 Robb, William J., 783 E. 6th st., St. Paul, Minn. 280
 Robbins, Anson H., Orient, S. D. 1870
 Robbins, Benson C., Freessil, Mich. 1883
 Robbins, Horace H., Eugene, Ore. 1874
 Robert, Joseph T., Denison, Ia. 1879
 Roberts, Arthur B., Ferndale, Cal. 92, 93, 98
 Roberts, Clarence E., Auburn, R. 24, Kan. 1900
 Roberts, Edward.
 Roberts, Frank, Glenville, Ga.
 Roberts, Griffith, Big Rock, Ill. 1878
 *Roberts, Harry B., Tuckahoe, N. Y. 340
 Roberts, Henry B., Tucson, Ariz. 88
 Roberts, James G., Jamaica, N. Y. 332
 Roberts, James H., Hockanum, Conn. 7, 1877
 Roberts, John, Lordsburg, Cal. 98
 Roberts, John, Williamsburg, Ia. 188
 Roberts, John W., 1565 E. 19th st., Brooklyn, N. Y. 1903
 Roberts, Owen W., Minneapolis, Minn. 1885
 Roberts, O. Jones, Williamsburg, Ia. 1907
 *Roberts, Peter, 124 E. 28th st., New York, N. Y. 501
 Roberts, Richard S. W., Northbridge, Mass. 240
 Roberts, Robert E., Garvin, Minn. 274
 Roberts, R. Lloyd, Youngstown, O. 366, 374
 Roberts, Rose, Auburn, R. 24, Kan. 1900
 Roberts, Ruel W., Edgerton, Wis. 442
 Roberts, William D., Shawnee, O. 372
 Robertson, Albert A., Ft. Collins, Colo. 108, 298
 Robertson, George, Mentone, Cal. 102
 Robertson, James G., Chester, N. H. 310
 Robertson, J. D., 4056 Ind. av., Chicago, Ill. 1861
 Robertson, Wm., Sandwich, Mass. 244
 Robertson, Wm. J., Steele, Ala. 82
 Robie, Edward, Greenland, N. H. 312
 Robins, George F., Grand Island, N. Y. 332
 Robinson, Alice M., Los Angeles, Cal. 1896
 Robinson, Charles F., Milford, N. H. 312
 Robinson, Charles W., Southwest Harbor, Me. 216
 Robinson, Clarence E., Williamston, Mich. 270
 Robinson, Edward A., Hingham Center, Mass. 234
 Robinson, E. A., Paonia, Colo. 108
 Robinson, Edwin B., Holyoke, Mass. 234
 Robinson, Eugene H., Clay, Ia. 1908
 Robinson, H. W., Watertown, R. D. "B," N. Y. 340
 Robinson, James M., *Pn.*, Detroit, Mich. 1878
 Robinson, Joseph H., Columbus, Ga. 1906
 Robinson, Joseph J., Albion, Ill. 1909
 Robinson, Orrin L., *Sec.*, Madison, Wis. 44, 1887
 Robinson, Stephen H., Franconia, N. H. 8, 1877
 [Robinson, Wm. A., deceased, 27
 Robinson, William H., *bus.*, Los Angeles, Cal. 1892
 Roblee, Henry S., Decatur, Ill. 166
 Robson, William H., Toledo, Ia. 7, 1910
 Rochinni, Paul, New Britain, Conn.
 Rockwell, Wm. W., *Pf.*, U. Sem., N. Y. City, 1905
 Rockwood, Arden M., Southboro, Mass. 246
 Rockwood, Fred'k B., Brookline, N. H. 1886
 Rodgers, Levi, Portchester, N. Y. 116
 Rogers, Alfred H., Wichita, Kan. 1893
 Rogers, Charles H., 1331 So. 17th st., Lincoln, Neb. 302
 Rogers, C. W., North Anson, Me. 206, 212
 Rogers, Edson, Cincinnati, N. Y. 1899
 Rogers, Enoch E., Orange, N. J. 1862
 Rogers, H. M., Pomona, Cal.
 Rogers, Lewis G., Storrs, Conn. 118, 330
 Rogers, Osgood W., Gage, Okla. 376
 Rogers, Robert W., San Francisco, Cal. 96
 [Rogers, Samuel L., deceased, 27
 Rogers, Wm., Sebastopol, R. D., Cal. 1887
 Rogers, William O., 801 Jackson st., Amarillo, Tex. 15, 376, 412, 476
 Rollins, George S., Springfield, Mass. 216, 502
 Rollins, Jesse L., Chewelah, Wash. 430
 Rollins, Walter H., Waterloo, Ia. 174, 188, 475
 Rolls, Frederick C., Puyallup, Wash. 431, 434
 Romig, Edwin Howard, Germantown, Pa. 7, 386
 Rominger, Henry V., Underwood, Wash. 1882
 Ronald, William B., Nahant, Mass. 240
 Rondeau, Samuel P., Fall River, Mass. 1892
 Roof, Francis D., Montreal, N. C. 1886
 Rood, John S., Hebron, N. D. 45, 1887
 Root, Edward T., *Sec.*, Providence, R. I. 501, 1891
 Root, Edward P., 18 Franklin st., Northampton, Mass. 1876
 Root, Theophilus H., Wood River Junction, R. I. 391
 Roper, C. Fremont, River Point, R. I. 392, 394, 477
 *Roper, Elijah H., Salem, Mass. 1897
 Ropes, Charles J. H., *Pf.*, Bangor, Me. 55, 1877
 Ropes, James H., *Pf.*, Cambridge, Mass. 1901
 Ropes, William L., *Lib.*, Andover, Mass. 52, 1853
 Roraback, Albert E., 411 Fenimore st., Brooklyn, N. Y. 7, 330
 Rose, Edwin, Westmore, Vt. 426
 Rose, George W., Denver, Colo. 1877
 Rose, Henry T., Northampton, Mass. 240
 Rose, Henry W., Mountain Grove, Mo. 1896
 Rose, Luman P., 2071 E. 40th st., Cleveland, O. 1875
 Rose, Samuel, Middlebury, R. D. 3, Vt. 418
 Rosenberger, Henry C., Bondurant, Ia. 1871
 Ross, Andrew W., 346 E. 38th st., Minneapolis, Minn. 278
 Ross, Arthur B., West Wareham, Mass. 244
 Ross, David C., *Haltfar*, N. S.
 Ross, George G., McPherson, Kan. 196
 Ross, George J., New England, N. D. 1911
 Ross, John A., Hampton, N. H. 313
 *Ross, William, *London, England*, 1883
 Rotch, Caleb L., Yvela, N. D. 360, 361
 Roth, Victor H., Hope, Ida. 148
 Rothrock, Edgar S., *St.*, Prospect & E. 22d st., Cleveland, O. 38, 362
 Roundy, Rodney W., Hartford, Conn. 118
 Rouse, Fred T., 412 No. 22d st., Omaha Neb. 304
 Rountt, Thomas L., Marion, Ala. 86, 87
 Rowan, William L., Bishop, Cal. 1898
 Rowe, Alfred L., Nanticoke, Pa. 386
 Rowe, James, Viola, Wis. 414, 416, 452
 Rowe, Wm. H., Citronelle, Ala. 1897
 Rowell, George P., Globe Village, Mass. 1901
 Rowell, John A., Mondovi, Wis. 1880
 Rowell, Joseph, 2212 Howard st., San Francisco, Cal. 1850
 Rowell, Nathan L., Sta. G, Los Angeles, Cal. 102
 Rowell, Willard A., Beloit, Wis. 440
 Rowland, Edward G., Everts, Ky. 7, 202, 475
 Rowland, George M., *A. B. C. F. M.*, 471, 1886
 Rowland, Hugh, Dry Creek, Kan. 1909
 Rowland, John H., Union Grove, Wis. 452
 Rowland, Levi P., *Ev.*, Gr'd Rapids, Mich. 1896
 Rowlands, William F., New Britain, Conn. 121
 Rowley, Charles H., No. Craftsbury, Vt. 1881
 Royce, Luman H., 828 152d st., Cleveland, O. 364
 Roys, Edville A., Boxford, Mass. 226
 Ruddock, Charles A., Cannon Falls, Minn. 1861
 Ruder, Peter, Rocky Ford, Colo. 110
 Ruegg, Samuel G., Stoughton, Wis. 450
 Ruge, Louis H., Manchester, Mass. 238
 Ruland, George W., Keene, N. H. 1871
 Runalls, John H., Mounds, Ill. 162
 Runday, Walter C., Port Byron, Ill. 164, 165

Ruoff, Jacob G., Etiwanda, Cal.	100
Ruring, Victor H., Cambridge, Neb.	1897
Russell, Henry A., Winsted, Conn.	1854
Russell, Howard H., Westerville, O.	502, 1885
Russell, Joseph A., Mich.	1901
Rutan, Frederick N., Jamaica Plain, Mass.	1887
[Rutherford, Thomas H., deceased.	
Ryberg, Ernest A., Bay City, Mich.	1898
Ryden, Carl G., Cranston, R. I.	392
Ryder, Charles J., Sec., Stamford, Conn.	40, 1880
Ryder, Henry A., Barnstead, N. H.	310
Ryder, Win. H., <i>Pf.</i> , Andover, Mass.	52, 222
Sabin, Levi P., Emmett, Colo.	1872
Saer, John B., London, England,	1881
Safford, Albert A., Demoree, Ga.	1878
Safford, Albert W., Antioch, R. F. D., Ill.	160
Saffstrom, John, Gwinner, N. D.	354
[Sage, Charles J., deceased,	27
Sahlstrom, Lars A., Lyle, Wash.	432
Saito, Masakuni, Papaikou, T. H.	140
Sallmon, William H.	1896
[Salmon, Edgar P., deceased,	27
Salmon, Edward P., Beloit, Wis.	1875
Salter, Ernest J. B., <i>Winnipeg, Canada,</i>	1895
[Salter, William, deceased,	28
Saltmarsh, Frank N., Gilnanton Iron Works,	
N. H.	312, 313
Salvado, José Fortuny, <i>Guanajay, Cuba,</i>	1904
Sample, Philmer A., Cambridge, Mass.	1904
Sample, Samuel W., Parsons, Kan.	196
Sampson, Cassander C., Tilton, N. H.	318
Samuel, Benj., Fort Rice, N. D.	1904
Samuel, John J., Burrs Mills, Watertown,	
N. Y.	332, 340
Samuelson, Akel G., Everett, Wash.	432
Samborn, Edward S., Barrington, N. H.	310
Samborn, Frank A., Chiltonville, Mass.	242
Sandbrook, William, Salmon Falls, N. H.	316
Sanders, Charles H., Ladysmith, Wis.	446, 447
Sanders, Frank K., Topeka, Kan.	73, 500, 502
Sanders, William H., <i>A. B. C. F. M.</i>	471, 1880
Sanderson, Edw. F., 264 Henry st., Brooklyn,	
N. Y.	328
Sanderson, Horace, 1134 Old South bldg.,	
Boston, Mass.	1892
Sanderson, John P., Sandusky, O.	500, 1876
Sanderson, Ross W., Sandusky, O.	372
Sanford, Elias B., <i>Sec.</i> , 81 Bible House, N. Y.	501
Sanford, John I.	1890
Santikian, Johannes K., 717 So. Broadway,	
Los Angeles, Cal.	1897
Santos, Manuel G., Paia, Maui, T. H.	144, 146
Sargent, Benj. F., Grass Valley, Cal.	1877
Sargent, Chas. F., Winthrop, Me.	218
Sargent, Edward C., Union, N. H.	318
Sargent, Frank D., Putnam, Conn.	124
Sargent, James B., Northfield, Vt.,	422
Sargent, Sumner H., Patton, Me.	214
Sargent, Wm. H., <i>Ev.</i> , Chicago, Ill.	1899
*Sarkeys, Elias J., Brodhead, Wis.	1895
Sarles, Jesse E., Antigo, Wis.	440
Sass, F. W., Muskegon, Mich.	264, 265
Sather, Bernhard B., Mandau, N. D.	1894
Sattler, Ferdinand, Greeley, Colo.	108
Sattler, John, Tyndall, S. D.	406
Sauerman, William E., Garner, Ia.	178
Saunders, Eben E., Heaton, N. D.	354
Savage, G. S. F., 1857 Washington Blvd.,	
Chicago, Ill.	35, 1847
Savage, John W., Seabrook, N. H.	318
Savary, George, Adams, Mass.	7, 222
Sawyer, H. L., Sherrard, Ill.	7, 164
Sawyer, J. H., <i>Pf.</i> , Easthampton, Mass.	1888
Sawyer, Roland D., Ware, Mass.	7, 248
Sayles, Harold F., <i>Ev.</i> , Oak Park, Ill.	1896
Schaeffer, S. Carlyle, Wayne, Ill.	1907
Schaeffle, John M., Los Angeles, Cal.	100, 102
Schaefer, John, Canton, Mo.	1865
Schauldier, Henry P., 287 4th av., New York,	
N. Y.	1898
Scheibe, Otto J., Dupo, Ill.	156
Scheriff, Frank C. F., Hallam, Neb.	302, 303
Schermerhorn, L. V., Drummond, Okla.	1896
Schermerhorn, Peter, Onondaga, Mich.	264
*Scheuerle, Gottlieb A., Fitchburg, Mass.	23
Scheuerle, John A., Hartford, Vt.	420
Schlichter, John B., Hutchinson, Kan.	1873
Schlosser, Henry, No. Stamford, Conn.	1884
Schmavonian, A. B., <i>Constantinople,</i>	1899
Schmidt, Geo. J., Windsor, Colo.	108
Schmink, John A., Iowa, Ia.	204
Schnacke, Leon C., <i>Sec.</i> , 1304 College av.,	
Topeka, Kan.	500, 1883
Schneider, John F., Danville, Vt.	418
Schoenfeld, A. H., Spring Green, Wis.	450, 452
Schoenfeld, Benjamin F., Barneveld, Wis.	
	440, 446
Schoenfeld, Fred W., Dodgeville, Wis.	442
*Schofield, John, Toronto, Ont.	1886
Schofield, William, Williamstown, Vt.	1874
*Scholander, Ferdinand, Kane, Pa.	1893
*Schomp, E. Justus, Rocklin, Cal.	1895
Schrock, Perry F., Deer Park, Wash.	430, 477
Schumaker, W. W., Western Springs, Ill.	166
Schurr, Daniel G., 915 Z st., Lincoln,	
Neb.	302
Schwab, Elias F., Kingfisher, Okla.	376
Schwab, S. Herman, 415 F st., Lincoln,	
Neb.	302
Schwabenland, J. C., 911 E. 7th st., No., Port-	
land, Ore.	45, 1898
Schwarzauer, Max M., Fairford, Ala.	86
Schwimley, William A., Ashland, Ore.	380
*Scofield, C. Ingerson, Dallas, Tex.	1883
*Scofield, Frank E., Dora, Ore.	1884
[Scofield, Wm. C., deceased,	
Scoggin, Alex. T., Atlanta, Ga.	138
Scoles, Richard, Charlton, Mass.	228
Scotford, Henry C., 7142 Perry av., Chi-	
cago, Ill.	154
Scott, Abner, Harrison, Ga.	136
Scott, Darius B., Lancaster, Mass.	236
Scott, Edward E., Montgomery, Ala.	86, 474
Scott, George W., Norton, Ill.	160
Scott, James F., Candia, N. H.	310
Scott, James W., Janesville, Wis.	1868
Scott, Willard, West Somerville, Mass.	1879
Scouten, M. F., Fremont, Mich.	1886
Seovill, Edgar E., 1212 W. Clifton Blvd.,	
Lakewood, O.	368
Seroggs, Jos. W., <i>Pf.</i> , Kingfisher, Okla.	1880
Seudder, Doremus, Honolulu, T. H.	142
Seudder, Frank S., Honolulu, T. H.	1900
Seudder, John L., Jersey City, N. J.	1877
[Seudder, William H., deceased,	
Seudder, William W., jr., <i>St.</i> , Seattle, Wash.	
	38, 1885
Seull, James H., New London, Ia.	1873
Sully, Francis M., Gaylord, Minn.	1909
Seabury, Jos. B., Wellesley Hills, Mass.	1875
Seagrave, James C., Hinsdale, Mass.	1851
Sealey, H. Jephtha, Pierce, Neb.	304
Searles, Geo. R., Litchville, N. D.	356
Searles, H. Clay, E. Bloomfield, R. D., N. Y.	328
Searles, Wilbur G., 1124 S. Olive st., Los	
Angles, Cal.	1894
Sears, Langley B., Charlestown, Mass.	1896
Seaver, Charles H., Wilson, Kan.	1877
Seaver, Norman, Rutland, Vt.	1860
Secombe, Charles H., Santa Ana, Cal.	104
Seckerson, Howard A., Woodbury, Conn.	128
Secord, Albert, Brocksville, O.	362
Secord, Alfred A., Alexandria, Minn.	272
Sedgwick, Arthur H., Washington, D. C.	1890
Sedgwick, Edward C., Lenox Dale, Mass.	1900
Seely, Nicholas J., Avon, Conn.	1853
Seelye, Benj. B., Kansas City, Mo.	1898
Selye, L. Clark, Northampton, Mass.	73, 1863
Seibert, Albert E., Fairview, Kan.	192, 194
Seibert, J. Addison, 4103 E. 6th st., Kansas	
City, Mo.	1894
Seibert, Samuel S., Minneapolis, Minn.	1895
Seil, Herman, Glendive, Mont.	44, 1903
Seiler, Galen W., Hillsdale, Mich.	1870
Seiple, Albert W., Neath, Pa.	386
Selby, A. Clark, 4889 Newton st., Denver,	
Colo.	106
Selden, Joseph H., Greenwich, Conn.	46, 116, 502

Seliger, C. H. B., Augusta, Me.	1903	Shultz, Jacob K., Minneapolis, Minn.	1882
Sell, Henry T., 4516 Magnolia av., Chicago, Ill.	1877	Shumaker, E. Ellsworth, Cambridge, Mass.	1891
Sengstacke, Henry A., Savannah, R. F. D. 3 Ga.	136	Shuman, Henry A., Ord, Neb.	1892
Senter, Geo. A., Lyman, Me.	212, 213	Shurtleff, Ernest W., Paris, France.	1889
Seri, Elmer W., Carthage, Mo.	288	Sileo, John B., Kansas City, Mo.	288
Seth, John E., 212 So. Division st., Spokane, Wash.	436	Silva, Ernest G., da, Hilo, T. H.	142
Severance, Claude M., 4120 12th av., Brooklyn, N. Y.	1890	Simmons, Abraham, New Orleans, La.	204
Sewall, John L., Sec., Worcester, Mass.	1882	Simmons, Daniel A., Tallahassee, Fla.	1896
Sewall, John S., Jr., Bangor, Me.	55, 1859	Simmons, William B., Enid, Okla.	75, 376, 378
Sewall, Jotham B., Brookline, Mass.	1855	Simmons, Zachariah, Mt. Gilend, N. C.	314, 346
Sewall, Oliver D., Great Barrington, Mass.	232	Simms, Thomas, Braintree, Mass.	236
Seward, Arthur L., Long Beach, Cal.	102	[Simons, Josiah H., deceased.	28
Seyfert, William H., 924 South av., Niagara Falls, N. Y.	1907	Simpkin, Peter A., Salt Lake City, Utah.	414, 477
Seymour, Charles R., 316 Highland av., Mt. Vernon, N. Y.	336	Simpson, Charles, Honolulu, T. H.	1870
Seymour, Edw. P., Chester, R. D., Mass.	228	*Simpson, Herbert A., Centerville, Mich.	1896
Shackleton, R. Arnold, Stony Creek, Conn.	124	Simpson, Samuel, Jr., Hartford, Conn.	1894
Shaeffer, Crant L., Orleans, Vt.	416	Sims, Frank W., Beaufort, N. C.	311
Shafer, Melville A., Danvers, Mass.	7, 228	*Sims, James P., Charleston, S. C.	1894
Shafer, Theodore, Tongaxoxie, Kan.	198	Sims, John R., Gadsden, Ala.	86
Shank, Charles H., Newbury, Vt.	422	Sims, Josiah, Nevada City, Cal.	1863
Shannon, Wm. H., East Leroy, Mich.	262	Sims, Richard V., New Iberia, La.	264
Sharp, John, Johnsonburg, N. Y.	334	Sims, Thomas, Melrose, Mass.	238
Sharpe, Perry A., Minneapolis, Minn.	278	Sims, Yancy B., Little Rock, Ark.	1883
Sharpe, Robert W., Orange, N. J.	1889	Sinclair, Carl E., Alameda, Cal.	1892
Shatto, Charles R., Toledo, Ia.	1895	Sinden, Arch W., Keimbeck, Ia.	186
Shattuck, Angelo E., Bound Brook, N. J.	322	Singer, Edwin J., Salida, Cal.	1887
Shaw, Arthur D., Malden, Wash.	432	Singer, W. L., Winthrop, Wash.	1906
Shaw, Benj. J. H., W. Stewartstown, N. H.	314	Single, John, Highmore, S. D.	1883
Shaw, Edw. S., Minot, N. D.	45, 1890	Singleton, J. H., El Cajon, Cal.	1899
[Shaw, Edw. W., deceased.	28	Sink, Reuben H., Stockton, Cal.	98
Shaw, George W., Fall River, Mass.	1884	*Sinks, Perry W., Toledo, O.	372
Shaw, Harry B., Jacksonville, Fla.	134	Sinnett, Charles N., Carthage, S. D.	398
Shaw, Henry H., Marlboro, Vt.	420	Sinninger, Norman E., Buda, Ill.	150
Shaw, John T., Jr., Oberlin, O.	1885	Sisson, Howard R., Macliasport, Me.	212, 218
*Shaw, William A., Kokomo, Ind.	1880	Sjoberg, August, South Haven, R. D. 1, Minn.	274, 275
Shaw, William B., Chandlerville, Ill.	153	*Sjoberg, C. O., Sweden.	1896
Shaw, William H., Utica, N. Y.		Sjoholm, Gottfried L., Plainfield, N. J.	324
Shay, John H., Streator, Ill.	1871	*Skeels, Arthur F., Olivet, Mich.	264
Sheaff, Robert L., Newcastle, Me.	212	*Skeels, Henry M., Haverlock, Neb.	302
Shear, A. Lincoln, 142 Abbott av., Ocean Grove, N. J.	1890	Skentlebury, Wm. H., Dundee, Mich.	258
Shearer, Herman A., Orloff, Cal.	1889	*Skerry, James W., Priest River, Ida.	118
Sheffield, Devello Z., A. B. C. F. M.	471, 1869	Skiles, James H., Eldon, Ia.	178
Sheldon, Charles F., La Harpe, Ill.	160	Skills, Robert B., Buffalo, N. Y.	338
Sheldon, Charles M., Topeka, Kan.	198, 475, 501	Skinner, Charles L., Cofebrook, N. H.	312
Sheldon, Frank M., St. Madson, Wis.	1901	Skinner, David E., Ceres, Cal.	1886
Sheldon, Harry D., Kansas City, Mo.	1890	Skinner, George, Chichester, N. H.	312, 313
Sheldon, Stewart, Topeka, Kan.	1854	Skipper, D. J., Omega, Ga.	140
Shelton, Charles W., Sec., 105 E. 22d st., New York, N. Y.	38, 1881	Slack, Ezra A., Brookline, Mass.	1881
Shepard, Herman T., West Epping, N. H.	1891	Stade, William F., Thetford, Vt.	424
Shepherd, Robert G., Fronton, O.	1898	Stade, William F., Gray, Me.	210
Sheridan, George H., 2039 Calumet av., Chicago, Ill.	154	Slater, Sheldon, Casteyville, Canada.	1902
Sherk, Abraham W., Toronto, Canada.	1861	Slaton, W. U., Grand Saline, Tex.	412
Sherman, Edwin T., Corvallis, Ore.	380	Slavinskie, Barbara, Shenandoah, Pa.	7, 388
Sherman, Floyd E., 1263 West st., Topeka, Kan.	1879	Sleeper, Henry D., Jr., Northampton, Mass.	1891
Sherill, Dana, 220 E. North st., Morris, Ill.	1873	Sleeper, William W., Wellesley, Mass.	248
Sherill, Alvan F., Jr., College Park, Ga.	51, 138, 140	*Slifer, Eli, Melvin, Ill.	1908
Sherrill, Sam'l B., Clifton Springs, N. Y.	1863	Sloan, Alex., Enfield, Mass.	230
Sherwood, John W., Howard City, Mich.	262	Sloan, Tilden, Denver, Colo.	1908
Shingler, John J., Montrose, Colo.	1888	Slocum, Geo. M. D., Utica, N. Y.	1879
Slipher, Theo. M., 312 No. 14th st., Lincoln, Neb.	302	Slocum, Wm. F., Jr., Colo. Springs, Colo.	73, 1878
Shipman, A. H., Altoona, Kan.	192, 198	Slyfield, Frederic A., Hillsboro, Wis.	444
Shipman, Frank R., Andover, Mass.	222	Small, Andrew J., Reeds Ferry, N. H.	316
Shirley, Arthur, Stratford, Conn.	1872	Small, Charles H., Jamestown, N. Y.	334, 502
Shively, John L., Laconia, N. H.	314	Small, Charles R., T., San Luis Obispo, Cal.	102
Shoemaker, C. D., Abingdon, Ill.	150	Small, Harry E., Goshen, Conn.	116
Shoemaker, Richard R., Douglas, Wyo.	454	Smart, Geo. T., Newton Highlands, Mass.	240
Short, Geo. W. D., 5318 Robert et., Chicago.	1894	Smart, J. Chipman, Burlington, Vt.	418
Short, Wallace M., Sioux City, Ia.	186	Smart, William S., Brandon, Vt.	1861
Short, Wm. H., New York, N. Y.	1897	[Smiley, Elmer E., deceased.	
Show, Arley B., Jr., Palo Alto, Cal.	1884	Smiley, James D., Farmington, N. H.	310, 311, 312
Shull, Gilbert L., Genesee, Ida.	148	Smiley, Samuel R., Penacook, N. H.	1894
		Smit, John, Princeton, Neb.	304
		Smith, Albert D., Milton, Mass.	238
		Smith, Albert H., Hancock, Wis.	446, 448
		Smith, Alex. D., Hamline, Minn.	1891
		Smith, Andrew J., Elmhurst, Cal.	1874
		Smith, Arthur H., A. B. C. F. M.	471, 590, 1872
		Smith, Arthur H., Pitcher, N. Y.	336, 338
		Smith, Arvine A., So. Canterbury, Conn.	126, 127
		Smith, Azro A., Reading, Mass.	1861
		Smith, A. F., Freeland, Mich.	1883
		Smith, A. J., Drummond, Okla.	376, 378

Smith, Caleb E., Peru, Mass.	242	Snell, Roy J., Alaska	1906
Smith, Chas. C., 243 W. 67th st., Chicago, Ill.	1902	Snell, Spencer, Mobile, Ala.	86
Smith, Charles H., Barre, Mass.	224	Snider, Asa B., Ore.	1895
Smith, Charles W., Crary, N. D.	352	Snow, Everard W., Winsted, Conn.	128
Smith, Charles W., Brantley, R. I., Ala.	80, 82	Snow, Frederick E., Guilford, Conn.	116
Smith, Clifford H., Pittsford, Vt.	422, 423	Snow, Walter A., Fargo, N. D.	1900
Smith, Edward G., Templeton, Mass.	248	Snowden, Clifford L., Portland, Me.	214
Smith, Edward H., Oshkosh, Wis.	448	Snowden, Frank R., Sigo, Md.	1897
Smith, Edward H., A. B. C. F. M.	471, 1901	Snowden, James E., Cedar Rapids, Ia.	176
Smith, E. L., Meehling, S. D.	1906	Snyder, Harry A., Portland, Ore.	382
Smith, Edward L., 725 14th av., N., Seattle, Wash.	436	Snyder, Henry C., Morrice, Mich.	1888
Smith, Edwin R., Kinsley, Kan.	1895	Snyder, Henry S., Chicopee, Mass.	228
Smith, Edwin R., Concord, N. H.	38, 500, 1892	Snyder, Owen M., Patoka, Ill.	1897
Smith, E. Ellsworth, Great Falls, Mont.	45, 1894	Snyder, Peter M., Rockford, Ill.	164, 501
Smith, E. Lornie, North Ridgeville, O.	370	Snyder, Thomas, Niagara Falls, N. Y.	
*Smith, Ernest C., Green Bay, Wis.	1888	Snyder, W. F., Linwood, Kan.	196
Smith, Eugene B., Lebanon, Conn.	118	Soares, Antonio V., Honolulu, T. H.	142
Smith, Frank G., 3050 Warren av., Chicago, Ill.	154, 502	Soderholm, Henry, Chicago, Ill.	1892
Smith, Frank N., Payette, Wash.	1897	Solandt, Andrew P., Pf., Wichita, Kan.	7, 322
*Smith, Fred, Worthing, S. D.	1908	Solandt, James A., Newark, N. J.	7, 322
Smith, Frederick C., Zaleski, O.	1898	Solomon, J. L., Millwood, Ga.	1908
Smith, Fred H., 6659 Parnell av., Ch'go, Ill.	1877	Somcillian, Henry B., Guanabacoa, Cuba	1878
Smith, G. Byron, Iberia Acad., Mo.		Somerville, Thomas E., Glen Ellyn, Ill.	1888
Smith, G. Ernest, Eminington, Ill.	158	Soper, George E., Nashua, N. H.	7, 346
[Smith, George, deceased.		Souders, Walter G., Chicago, Ill.	1899
*Smith, George A., Boone, Okla.	1905	Soule, A. F., Gettysburg, S. D.	1906
Smith, George H., Pf., Wheaton, Ill.	1876	Soule, Sherrod, Hartford, Conn.	38, 1888
Smith, George H., Aquobogue, N. Y.	328	Soundry, Arthur, Danville, Ill.	1907
Smith, George LeG., Bellevue, O.	362, 363	Southgate, Benj. M., Princeton, Ill.	164
Smith, Green N., Baxley, Ga.	138	Southgate, C. M., St., Boston, Mass.	1870
Smith, Hardenman, Memphis, Tenn.	1908	Southworth, Francis, Portland, Me.	214
Smith, Hay W., Selma, Ala.	1901	Sowles, Langdon L., Worthington, Minn.	282
Smith, Henry F., Beverly, Mass.	7, 224	Spalding, George B., jr., Stonington, Conn.	124
Smith, Henry G., Northampton, Mass.	1886	Spangenberg, Lewis F., Oriska, N. D.	358
Smith, Henry P., Pf., Meadville, Pa.	1875	Spangler, Alpheus M., Eureka, Kan.	194
Smith, Henry W., Lee, Mass.	1905	Spangler, George B., Edmond, Okla.	378
[Smith, Hinds, deceased.	29	Spanswick, Thos. W., East Smithfield, Pa.	330, 388
Smith, Howard N., St., Portland, Ore.	44, 1889	Sparhawk, Willis T., Randolph, Vt.	1900
Smith, Isaac C., East Bloomfield, N. Y.		Spaulding, W., 527 W. 121st st., New York, N. Y.	1884
Smith, Isaiah P., Lawrence, Mass.	1864	Spearman, Elvis L., Bexar, Ala.	86
Smith, James E., New Orleans, La.	204	Speer, Gordon C., Honor, Mich.	260
Smith, James G., Fayetteville, N. C.	344, 346	Speers, Luther, bus., Palms, Cal.	1901
Smith, James R., St. Louis, Mo.	1894	Speers, William J., Soquel, Cal.	1901
Smith, James Robert, Quincy, Ill.	164	Spelman, Henry O., Atlantic, Ia.	174
Smith, John E., Moor Park, Cal.	1877	[Spelman, Levi P., deceased.	29
Smith, John F., Worthing, S. D.	408	Spence, James M. A., Chicago, Ill.	1892
Smith, John R., Binghamton, N. Y.	328	Spence, Walter, Metropolis, Ill.	160
Smith, J. Arthur, Hennessey, Okla.	376	Spence, William H., Rutland, Vt.	422
Smith, J. Challen, Salt Lake City, Utah.	1896	Spencer, David B., River Falls, Wis.	1882
Smith, J. Franklin, Central City, Ia.	176, 180	Sperry, Willard L., Fall River, Mass.	230
Smith, J. Lloyd, Broadhead, Wis.	440	Spiker, William D., Ottumwa, Ia.	184
Smith, Jonathan G., Tomah, Wis.	452	Spillers, Ashbell A., Albany, Ga.	138, 140
Smith, Joseph E., Chattanooga, Tenn.	410, 477	Spire, William J., Medical Lake, Wash.	1891
Smith, N. Fay, E. Northfield, Mass.	242	Spittell, Jabez, Scenic, S. D.	402
Smith, Nicholas, Orange, R. D. 1, Cal.	1900	Spivey, Beverly J., Andalusia, R. D. 1, Ala.	1907
Smith, Otto-bein O., Council Bluffs, Ia.	176	Spoolman, Jacob, Waterbury, R. F. D. 2, Conn.	1905
Smith, Richard, Creston, Ill.	156	Spooner, Lewis G., New Marlboro, Mass.	240
Smith, Robert Seneca, Poughkeepsie, N. Y.	322, 323, 338	Spooner, Walter, 1857 E. 31st st., Lorain, O.	368
Smith, Robert L., New York, N. Y.	1907	Sprague, Elmer E., Thetford, Neb.	306
Smith, Samuel G., St. Paul, Minn.	280, 502	Sprague, Frank M., Tampa, Fla.	1875
Smith, Stephen, Port Angeles, Wash.	434	Sprague, F. P., Vermontville, Mich.	256, 260, 262
Smith, Stewart H., Loomis, S. D.	398, 402	Sprague, Leslie W., Brooklyn, N. Y.	
Smith, Thomas, Algonquin, Ill.	150	Sprague, Robert J., Pf., Bangor, Me.,	1903
Smith, Wesley W., Colchester, Vt.	418	Sprague, Wm. E., Douglass, Kan.	192
Smith, William, St. Louis, Mo.	290	Sprague, William P., A. B. C. F. M.	471, 1873
Smith, William, Ashland, O.	362	[Spyker, Simon, deceased.	
Smith, William A., Groton, N. Y.	1864	Squire, Guy P., Humboldt, S. D.	402
Smith, William H., Aurora, Ill.	1879	Squire, S. W., Buffalo Center, Ia.	176
Smith, William S., Worcester, Mass.	1854	Squires, Norman J., West Haven, Conn.	126
Smith, W. R., Good Water, R. D. 2, Ala.	82	Staaf, Gustaf, Dassell, Minn.	1889
Smith, Zwiemel H., Semour, Wis.	450	Staats, Henry T., Pasadena, Cal.	1860
Smits, Bastian, Jackson, Mich.	262	Stackman, Carl, Steubenville, O.	372
Smith, Newman, New Haven, Conn.	120, 501	Stackpole, Everett S., Bradford, Mass.	234
*Snape, J. C., Kennewick, Wash.	1906	Stackpole, Markham W., Andover, Mass.	222
Suspe, William, Bordelae, N. D.	350	Staff, Fred., Grand Rapids, Wis.	440, 444, 477
Sneath, Isaiah W., New Haven, Conn.	120	Staley, John J., Manistee, Mich.	264
Snelgrove, Andrew H., Olivet, Mich.	1881	Stanford, Arthur W., A. B. C. F. M.	471, 1886
Snell, C. Y., Los Angeles, Cal.	1871	[Stanley, Charles A., deceased.	29
Snell, Edwin F., Winnetka, Ill.	s, 166	Stanley, Charles A., jr., A. B. C. F. M.	471, 1904
Snell, Frank W., Dennysville, Me.	208	Stanley, Grace E., Robinson, Me.	216
		Stanley, John E., Vernon, Fla.	1891
		Stanton, George F., Boston, Mass.	1866

Stapleton, John, 335 Decatur st., Brooklyn, N. Y.	330	Stoddard, Eugene W., T., 1710 Grant st., Berkeley, Cal.	1886
Stapleton, Robert, Saginaw, Mich.	1877	Stoddard, John C., Bunker Hill, Ill.	150
Stapleton, Robert S., <i>A. B. C. F. M.</i>	471, 1896	Stokes, Wm. T., 516 McDonough st., Brooklyn, N. Y.	1883
Starr, John W., Savannah, N. Y.	310	Stone, Dwight C., Stonington, Conn.	124
Stark, Charles W., Sun Prairie, Wis.	452	Stone, Edward G., Barkhamsted, Conn.	7, 112
Starr, Edward C., Cornwall, Conn.	114, 115	Stone, Edward P., Rutland, Vt.	1861
Starr, Harris E., New Haven, Conn.	120	Stone, Ira D., Pocatonia, Ill.	162, 166
[Starr, M. Angelo, deceased.	29	Stone, Oliver B., Sneedville, Tenn.	1908
Starr, Otis A., Excelsior, Minn.	1870	Stoneman, A. H., St. Joseph, Mich.	266
Starr, William H., Providence, R. I.	1865	Stoops, J. Dashiell, <i>Pf.</i> , Grinnell, Ia.	1901
Staub, Albert W., <i>A. B. C. F. M.</i>	471, 1908	Storer, Frederick A. S., Syracuse, N. Y.	1886
Staub, John J., Portland, Sta. C, Ore.	382	Storm, Julius E., 810 No. 25th st., Lincoln, Neb.	1875
*St. Aubin, T. S., <i>Perkins, P. Q., Canada.</i>	1893	Storrs, Chas. L., <i>A. B. C. F. M.</i>	171, 1901
Stauffer, Henry, Menasha, Wis.	446	Stough, Henry W., <i>Ev.</i> , Wheaton, Ill.	1836
*Staunton, Benjamin, Mt. Pleasant, Ia.	1879	Stoughton, Lewis H., Alfred, Me.	216
Staver, Daniel, Gales Creek, Ore.	350, 476	Stover, Howard C., Council, Ida.	148
St. Clare, Chris. C., Morrisville, Vt.	8, 1903	Stover, Wesley M., <i>A. B. C. F. M.</i>	471, 1881
Stead, James R., Galva, Ill.	158	Stover, William B., Alva, Okla.	1903
Stearns, Charles C., <i>Pf.</i> , Claremont, Cal.	1875	Stowe, Charles E., 53 Washington sq., New York, N. Y.	1878
Stearns, Edw. R., Lancaster, N. H.	314	Stowe, Wilbur F., Kingston, N. Y.	1889
Stearns, William F., Norfolk, Conn.	122, 500	*Stowell, Alex. D., Conklin, N. Y.	1858
Stebbins, Chas. E., Toulon, Ill.	166	Strandine, Axel, 29 Walnut st., Cohoes, N. Y.	342
Stebbins, Herbert W., Boston, Mass.	1880	Strang, Clement J., Austin, Tex.	1901
Steele, Albert T., Bethel, Conn.	112	Strange, William L., Portland, Ore.	1893
Steele, Claude M., Hurdsville, N. D.	354	[Stratton, Lemuel N., deceased.	
Steele, John T., Eddyville, Ia.	178	Strayer, Charlton B., Green's Farms, Conn.	116
Steele, Joseph, jr., Kingsley, Ia.	180	Strayer, Luther M., Saybrook, Conn.	122
Steele, William, Partridge, Kan.	196	Street, Wm. D., Nutgrove st., White Plains, N. Y.	342
Steelman, I. Newton, Saugerties, N. Y.	340	Streeter, Clayton M., Woodland, Cal.	98
Steenma, William, S. Shelby, Mich.	7, 268	Streeter, Willard E., West Barnstable, Mass.	222
Steenson, Isaac, North Bangor, N. Y.	328	Strickland, Geo. D., Drummond, Mich.	258
Steele, Charles, East McDonough, N. Y.	1871	Stringer, Firth, St. Louis, Mo.	1872
Stein, Henry W., Univ. of Chicago, Chicago, Ill.	1902	Strohecker, John H., Rivtville, Wash.	431
Steiner, Dennis, R., Olathe, Kan.	1889	Stromier, Geo. D., Milford, Kan.	192, 196
Steiner, Edward A., <i>Pf.</i> , Grinnell, Ia.	501, 1891	Strong, Arthur B., Seattle, Wash.	430, 434
Stembridge, Alfred E., Reading, Mass.	1890	Strong, Chas. B., Harwinton, Conn.	1882
Stemman, Charles E., Newport, N. H.		Strong, David H., Williamstown, Vt.	416, 426
Stephens, Fred'k A., Cumberland, Wis.	442	Strong, Dwight O., Longmont, Colo.	1890
Stephens, J. Vinton, Pittsford, Pa.	386	Strong, E. E., <i>Ed.</i> , Auburndale, Mass.	36, 1859
Stephens, Thaddeus A., Lacon, Ill.	160	Strong, Frank P., Osborne, Kan.	196
Sterling, William E., <i>Appin, Ontario, Canada.</i>	1908	Strong, Jas. W., <i>Pr.</i> , Northfield, Minn.	73, 1862
Sterns, Wallace H., Putnam, Conn.	1897	Strong, Josiah, Bible House, N. Y. City.	1871
Stetson, Oscar F., Sutton, Mass.	248	Strong, J. Selden, Limington, Me.	212
Stetson, R. Kidder, Granville, Ill.	158	Strong, Sydney, 1227 Highland pl., Seattle, Wash.	436
Stevens, Almon O., Elkhorn, Wis.	442	Strong, William E., <i>Ed.</i> , Newtonville, Mass.	36, 49, 1885
Stevens, Charles H., Canton Cen., Conn.	112	Strong, William V. D., Troy, N. Y.	1895
Stevens, Charles L., Phippsburg, Me.	214	Strother, Robert J., Utica, N. Y.	
Stevens, Charles M., Thebes, Ga.	1891	Stroup, Charles A., Mechanicsburg, O.	1896
Stevens, Clarence H., San Rafael, Cal.	96	Strout, Joseph W., Rehoboth, Mass.	244
Stevens, Frank V., Yankton, S. D.	408	Struthers, Alfred L., Townsend, Mass.	248
Stevens, Henry A., Brighton, Mass.	214	Stryker, Garrett V., Springfield, Mass.	1903
Stevens, J. M., Peoria, Ill.	162	Stuart, Irving W., Alpena, Mich.	251
Stevens, John L., Thawville, Ill.	1899	Stuart, Luke, Lockport, R. F. D., Ill.	1907
[Stevens, Julius, deceased.		Stuart, Mrs. Rosine E., No. Yakima, Wash.	1898
Stevens, Wm. D., Warwick, N. Y.	1889	Stubbins, Thos. A., Cheboygan, Mich.	256
Stevens, Wm. E., Constantine, Mich.	256	Stubbins, William H., Binger, Okla.	376
Stevenson, C. H., Des Moines, Ia.	1899	Stubbs, Robert S., 2505 So. 14th st., Tacoma, Wash.	1864
Stevenson, John O., Waterloo, Ia.	174, 475	Stump, George E., <i>Ed.</i> , Chenoa, Ill.	1896
Stevenson, Wm. D. J., Watervliet, Mich.	256, 268	Sturtevant, J. M., 1502 Wilson av., Chicago, Ill.	1860
Stewart, Jeremiah D., <i>St.</i> , Aurora, Neb.	44, 1872	[Stutson, Henry H., deceased.	29
*Stewart, John R., Florida, Ala.	1899	Suber, Gustav A., Attleboro, Mass.	1902
Stewart, William J., <i>Regina, Sask., Canada.</i>	1895	Suekow, William J., Davenport, Ia.	176
Stewart, W. R., <i>My.</i> , Montpelier, Vt.	45, 1895	Suffa, Andrew, College View, Neb.	1899
Stickney, Edwin H., <i>St.</i> , Fargo, N. D. 38, 44, 1881	1881	Sullens, Arthur J., Boise, Ida.	148, 475
Stiles, Hubert W., Dundee, Ill.	156	Sumner, Charles B., <i>Pf.</i> , Claremont, Cal.	1868
Stiles, W. C., <i>Ed.</i> , 44 E. 23d st., N. Y. City.	1876	Sumner, Fred A., Milford, Conn.	118
Stillman, Orson A., <i>My.</i> , Salem, Ore.	382	Sumner, Mark N., Mill Creek, Tenn.	410
Stimson, Cyrus F., Watervliet, Me.	206, 218	Surdival, William, Gomer, O.	366
Stimson, Henry A., 159 W. 86th st., N. Y.	46, 336, 500, 502	Sutherland, Thomas, Corry, Pa.	7, 384
Stimson, Martin L., Elkader, Ia.	1881	Sutherland, John M., Minot, N. D.	356
*Stine, William H., Caledonia, Ill.	150, 164	Sutherland, John W., <i>Sec.</i> , Lansing, Mich.	
Stiver, Samuel L., <i>Pn.</i> , Bunker Hill, Ill.	1879	Sutherland, Ward T., Wellsville, N. Y.	342
St. John, Benjamin, Benicia, Cal.	92, 93	Sutherland, Wm. L., Ames, Ia.	1880
St. John, W. L., Royal Oak, Mich.	266	Sutley, Wm. J., Brantley, R. 2, Ala.	1887
Stock, Benjamin, Destin, Fla.	7, 132		
Stockdale, Allen A., Boston, Mass.	224		
Stocking, James B., Milford, Neb.	304		
Stocking, Jay T., Newtonville, Mass.	240, 501		
Stocking, Wm. R., Williamstown, Mass.	351		
Stocks, G. W., Alabama.			
Stockwell, Cyrus K., Bloomington, Ill.	150, 151		

- Sutton, Samuel, Williamsburg, Ky. 1867
 Swain, Augustus C., Cambridge, Mass. 1873
 Swain, Carl J., Excelsior, Minn. 274, 278
 Swain, Richard L., Bridgeport, Conn. 8, 112
 Swanson, Emil O. W., Washington Depot, Conn. 126
 Swanson, Isaac J., Ravenna, O. 370
 *Swanson, J. E., Lincoln, Neb. 1888
 *Swanstrom, August, Cleburne, Kan. 1892
 Swartout, Edgar P., Turtion, S. D. 406
 Swartz, Charles K., Baltimore, Md. 1892
 Swartz, Herman F., 287 4th av., New York, N. Y. 38
 Swartz, Joel, Sanford, Fla. 132
 Sweet, George E., Boston, Mass. 234
 Sweet, Milo J., Hudson, Mich. 262
 Sweet, William L., Everett, Mass. 230
 Swender, D. W., Knoxville, Ia. 1898
 Swengel, A., Wilmer, Harrisburg, Pa. 1886
 Swenson, Ernest A., 168 West av., Providence, R. I. 394
 [Swenson, Frank O., deceased, 30
 Swertager, Geo. A., 1018 Bowen av., Chicago, Ill. 1902
 Swift, Benjamin, Woodstock, Vt. 426
 Swift, Clarence F., Fall River, Mass. 44, 230, 500, 501
 Swift, S. R., Washington, D. C. 131
 Swing, Albert T., *Pf.*, Oberlin, O. 53, 1878
 Swinnerton, G. F., Caledonia, Minn. 1897
 Swinnerton, Wm. T., Springdale, Conn. 1877
 Swisher, Raymond C., Vermilion, O. 372
 Switzer, Annie E., Chapman, Kan. 192
 Symons, Henry, Ada, Minn. 272
 Tade, Ewing O., *St.*, Los Angeles, Cal. 1861
 Taft, Clinton J., 162 Bridge st., Corning, N. Y. 330
 Taft, Jay N., Syracuse, N. Y. 1884
 Taft, Rufus M., *Es.*, Worcester, Mass. 1893
 Taggart, Charles E., Reed City, Mich. 266
 Taintor, Jesse F., *Pf.*, Ripon, Wis. 1878
 Taisne, Telesphore, Durlham, N. H. 312
 Talmadge, Elliott F., Wauregan, Conn. 126, 127
 Talmadge, Charles H., Marlboro, N. H. 1882
 Talmage, Luther C., Terre Haute, Ind. 172
 Tamblin, Albert T., New York, N. Y. 336
 Tanaka, Giichi, Wajuku, T. H. 1894
 Tangemann, Gottlob D., *bus.*, Pomona, Cal. 1893
 Tanner, Allan A., 900 Penn. st., Denver, Colo. 106
 Tarr, Jas. J. G., North Carver, Mass. 228
 Tasker, Joseph O., Pittsfield, N. H. 1887
 Tate, Albert J., *T.*, High Point, N. C. 344
 Tate, William J., Higgenam, Conn. 118, 119
 Taulbee, James M., Aramee, Okla. 1889
 Taylor, A. Wilber, 722 Westcott st., Syracuse, N. Y. 1885
 Taylor, Charles L., Portland, Mich. 266
 Taylor, Frederick C., So. Britain, Conn. 124
 Taylor, Glen A., Denmark, Ia. 1899
 Taylor, Graham, *Pf.*, 955 Grand av., Chicago, Ill. 60, 152, 501
 Taylor, Herbert J., Buonaparte, Ia. 1902
 Taylor, Horace J., New London, R. F. D., O. 1874
 Taylor, Irwin B., Elk, Wash. 1908
 Taylor, John G., Arlington Heights, Mass. 222
 *Taylor, J. Phelps, *Pf.*, Andover, Mass. 1868
 Taylor, J. W., Salina, Kan. 198
 Taylor, Lawrence, Bloomfield, Neb. 1893
 Taylor, Living'n L., Canandaigua, N. Y. 330
 Taylor, Marcus B., 427 7th st., Brooklyn, N. Y. 1875
 [Taylor, Raynsford, deceased, 30
 Taylor, Samuel, Avon, Ill. 150
 Taylor, Wallace, A. B. C. F. M. 471, 1873
 Taylor, Walter P., Boston, Mass. 1891
 Taylor, William, Danbury, N. H. 312
 Tead, Edward S., *Sec.*, Somerville, Mass. 35, 1878
 Tebbetts, Arthur H., Hopkings, Minn. 1873
 Tedford, Joseph E., No. Yakima, R. F. D., 6, Wash. 434
 Teel, William H., Jamaica Plain, Mass. 1868
 *Temple, O. M., Pardeeville, Wis. 1897
 Temple, Wm. H. G., Sacramento, Cal. 436
 Tenney, Edward P., Lynn, Mass. 1859
 Tenney, Henry M., Oberlin, O. 1868
 Tenney, H. Melville, *Sec.*, Mechanics' Savings Bank Bldg., San Francisco, Cal. 36, 1877
 Tenney, Leonard B., Scotland, Conn. 124
 Tenney, William A., 2227 Andover st., Oakland, Cal. 1856
 Tenney, W. L., 2216 Humboldt st., So., Minneapolis, Minn. 278
 Terborgh, Isaac, *Brant, Alberta, Canada*, 1894
 Test, Elmer E., Tiskitwa, R. F. D., Ill. 7, 164
 Teter, Joseph H., Burton, R. F. D., O. 372
 Tewksbury, Geo. A., Concord, Mass. 228
 Thacker, Joseph, New Mexico, 1897
 Thain, Alexander R., Canton, Ill. 152
 Thayer, Charles S., *Pf.*, Hartford, Conn. 59, 116
 Thayer, Frederick D., Dudley, Mass. 230, 231
 Thayer, Henry E., *Pr.*, Wichita, Kan. 73, 500, 1883
 Thayer, Henry O., New York, N. Y. 1865
 Thayer, Lucius H., Portsmouth, N. H. 36, 316, 502
 Thayer, O. Franklin, Sherman, Cal. 104
 Theodore, John T., Centerville, Mass. 1899
 Thiel, Peter J., Minden, Ia. 182, 153
 Thing, Milo J. P., Hopkinton, Ia. 180
 [Thirloway, Timothy, deceased, 30
 Thistleton, Alfred E., Syracuse, N. Y. 74, 340
 *Thom, A. Alexander, Perry, Ia. 1901
 Thomas, Charles M., Denver, Colo. 1898
 Thomas, Chas. N., Riveredge, N. J. 1892
 Thomas, Clark S., 411 17th av., Chicago, Ill. 1898
 *Thomas, David, New Richmond, Wis. 7, 448, 450
 Thomas, D. Theodore, Forest Grove, Ore. 380
 Thomas, Evan, Burlington, Vt. 1883
 Thomas, Ivor, Bangor, Pa. 384, 388
 Thomas, John G., Lima, O. 1869
 Thomas, John M., *Pr.*, Middlebury, Vt. 73, 1893
 Thomas, John Jasper, Phoenix City, Ala. 82
 Thomas, John P., New Castle, Pa. 176, 288
 Thomas, J. Morrison, Newark, O. 370
 Thomas, Lewis J., Millbrook, Mass. 1878
 Thomas, Owen, Plymouth, Pa. 386
 Thomas, Percy E., Somerville, Mass. 246
 Thomas, Richard, Delta, Pa. 8, 384
 Thomas, Richard J., New Ulm, R. F. D. 5, Minn. 280
 Thomas, Thomas D., *Canada*, 1881
 Thomas, Thomas P., Columbia, S. D. 400
 *Thomas, W. Arthur, McKee City, N. J. 1882
 Thomlinson, W. H., Muscatine, Ia. 182
 Thompson, Albert H., Raymond, N. H. 316
 Thompson, A. W., San Jacinta, Cal. 101
 Thompson, Carl D., Milwaukee, Wis. 1898
 Thompson, Frank, A. B. C. F. M., 471, 1868
 Thompson, Franklin, South Glastonbury, Conn. 8, 124, 125
 Thompson, George O., Valley Junction, Ia. 1889
 Thompson, Hiram F., Lexington, O. 1893
 Thompson, James B., Rose Creek, Minn. 280, 282
 *Thompson, J. C., Golconda, Ill. 1876
 Thompson, J. Herbert, *Ev.*, Los Angeles, Cal. 1904
 Thompson, Karl O., Grand Rapids, Mich. 260
 Thompson, M., Goliad, Tex. 412
 Thompson, Nathan, Laurel, Md. 1865
 Thompson, Ole, Winona, Minn. 282
 Thompson, Robert J., Little, Falls, N. J. 1888
 Thompson, Thomas, Larchwood, Ia. 182
 Thompson, Thos. B., Rockford, Ill. 8, 164
 Thompson, Wm. S., Hampton Falls, N. H. 1862
 Thompson, W. Sherman, Box 105, Somers, Conn. 112
 Thomsen, Ludwig, *St.*, Boise, Ida. 38, 44, 1900
 Thomson, Alex., Grand Rapids, Mich. 258
 Thomson, A. Eugene, Berea, Ky. 1884
 Thomson, Charles, *China*, 1898
 Thomson, Jabez V. 1904
 Thomson, James, Hampton, Ia. 180, 181
 Thoren, Herman H., Barrington, Ill. 294
 Thornbury, Benj. R., Somonauk, Ill. 1903
 *Thorne, E., New York, N. Y. 336
 Thorp, Charles N., Chelsea, Mass. 228
 Thorp, Willard B., San Diego, Cal. 104
 Thorpe, John, Howells, N. Y. 8, 334
 Thorpe, Ole O., Concord, Mass. 1894
 Thorpe, Walter, Wallingford, Vt. 424

- Thrall, J. Brainerd, Leicester, Mass. 236, 237
 Thrall, W. Herbert, *St.*, Huron, S. D. 38, 1881
 Thrasher, Geo. W., Town Creek, R. D. 3, Ala. 82
 Thrasher, William J., Landersville, Ala. 80
 Thrush, John O., Spencer, Ia. 186
 Thurston, John R., Whitinsville, Mass. 240
 Thurston, Oakley B., Wichita, Kan. 1880
 [Thurston, Thomas W., deceased.]
 Thwing, Charles F., *Pr.*, Cleveland, O. 502, 1879
 Thygeson, Hanson E., E. Falmouth, Mass. 230
 Tibbets, Arthur T., Cannon Ball, N. D. 350
 Tibbetts, Dallas D., Fairfield, Ia. 1881
 Tice, J. Hammond, Wichita, Kan. 1902
 Tilton, Wm. H., New Smyrna, Fla. 132
 Tilton, Frank P., Maltby, Wash. 132
 Tilton, George H., Woburn, Mass. 250
 Timoteo, Enoch S., Nappopoo, T. H. 142, 144
 Tingle, George W., Indianapolis, Ind. 170
 Tingley, Fred W., Islesford, Me. 208
 Tinker, Wellington H., Boston, Mass. 1878
 Tippett, Ernest H., 8273 Hough st., Cleveland, O. 8, 361
 Titcomb, Arthur, Springfield, Mass. 1888
 Titsworth, Judson, *Ch.*, Nat. Soldiers' Home, Milwaukee, Wis. 1875
 Tobey, Benj. F., Ithaca, R. D. 36, N. Y. 332
 Tobey, Rufus B., Boston, Mass. 1880
 Todd, Albert G., Worcester, Mass. 252
 Todd, David E., Dunkirk, Ind. 166
 Todd, George L., *T.*, Havana, Cuba, 1887
 Todd, Henry C., Plainview, Minn. 280, 281
 Todd, John W., Reva, S. D. 1882
 Todd, Quintus C., *Pf.*, Tabor, Ia. 1879
 Tollbert, Raymond B., 504 So. High st., Albuquerque, N. M. 326
 Toleman, Charles B., W. Brookfield, Mass. 248
 Tolson, George T., *T.*, 2223 Atherton st., Berkeley, Cal. 61, 1904
 Tomblin, Chas. L., Montague, Mass. 238
 Tomlin, David R., Seattle, Wash. 1885
 Tomlinson, Joseph A., Philadelphia, Pa. 1872
 Tompkins, Mrs. Salva M. A., Oberon, N. D. 1897
 Tompkins, Sealey K., Branford, Conn. 8, 112
 Toms, Joseph, 1236 N. 6th st., Cedar Rapids, Ia. 176
 Tontz, Knowles S., Canova, S. D. 398
 Toomay, John B., St. Louis, Mo. 290
 Toothaker, Archie, Hutchinson, Kan. 191
 Torbet, Howard L., Revere, Mass. 244
 Tornblom, August F., Pittsburg, Pa. 1900
 Torrence, James S., Joliet, Mont. 1907
 Torrens, David J., Fairport, N. Y. 1855
 Torrey, Charles C., Andover, Mass. 1855
 Torrey, Charles C., *Pf.*, New Haven, Conn. 57, 1899
 Torrey, Daniel T., *bus.*, Providence, R. I. 1888
 Torrey, David C., Bedford, Mass. 8, 224
 Torrey, Elbridge C., Sheffield, Mass. 244
 Torrey, Joseph, Burlington, Vt. 1860
 Torrey, Reuben A., *Ev.*, 153 Inst. pl., Chicago, Ill. 1878
 Totten, George A., Bowman, N. D. 350, 351
 Tower, Charles E., Mason City, Ia. 182
 Tower, William H., New York, N. Y. 1897
 Towle, James A., Jamaica, N. Y. 1871
 Town, Willard O., Gustavus, O. 368
 Towne, Salem D., Boston, Mass. 1885
 Townsend, Arthur C., Albion, Neb. 298
 Townsend, Jewett C., Norwalk, O. 370
 Townsend, Morris B., Grand Rapids, Mich. 1894
 Townsend, Stephen J., Interlachen, Fla. 132
 Tracy, Charles C., *A. B. C. F. M.* 471, 1867
 Tracy, Charles K., *A. B. C. F. M.* 471, 1904
 Traub, Isaac B., East Troy, Wis. 442, 446
 Tracy, James E., *A. B. C. F. M.* 471, 1877
 Track, John L. R., Springfield, Mass. 1867
 Traut, G. Albert, Sheridan, Wyo. 454
 Travers, Robert M., Stafford, Kan. 1878
 Travis, A. Ferdinand, *Sec.*, New York, N. Y. 1898
 Travis, David Q., Los Angeles, Cal. 1889
 Travis, Lee J., Hudson, O. 368
 Travis, Thomas A., Montclair, N. J. 8, 322
 Treka, Charles J., 329 Oneida st., St. Paul, Minn. 280
 Treat, Edward P., Richmond, Vt. 422
 Treat, J. Calvin, Chickasha, Okla. 376, 377
 TreFethren, Eugene B., Ipswich, S. D. 1905
 Treiber, Daniel J., Hood River, Ore. 1885
 Treiber, Michael, Sutton, Neb. 1873
 Tressenritter, John M., Kalama, Wash. 432
 Tressidder, Fred J., Wakonda, S. D. 406
 Trew, Benjamin Alford, Contralia, Ill. 8, 152
 Trill, Roger E., Jeffersonville, Vt. 8, 129
 Triplett, Harry M., Bertrand, Neb. 298, 302
 *Triplett, T. H., Tyler, Tex. 1876
 Tripp, Ira J., Yampa, Colo. 1901
 Trompen, J. N., *Ev.*, Aurora, Colo. 110
 Trospier, John Madison, Thorsby, Ala. 8, 82
 *Trow, W. D., Reno, Nev. 398
 Trow, William A., Sherburne, N. Y. 340
 Trowbridge, John P., W. Groton, Mass. 232
 Trowbridge, S. v. R., *A. B. C. F. M.* 471, 1905
 Trueblood, Chas. E., Chesterfield, Ill. 8, 152
 Trueblood, Wm. J., Linderwood, Ill. 1878
 Truesdell, Arthur L., Leverett, Mass. 236
 Truman, Daniel, Newaygo, Mich. 264
 Truslow, Arthur, 5 Beckman st., Brooklyn, N. Y. 1896
 Trussell, William F., New Lisbon, Wis. 148
 Tsuji, Mitsutaro, Lihue, T. H. 141
 [Tubbs, Charles S., deceased.] 30
 Tuck, Edward A., West Concord, N. H. 312
 Tucker, Hibbard A., Fort Scott, Kan. 191
 Tucker, William J., *Pr.*, Hanover, N. H. 1867
 Tupper, Leland E., No. Craftsbury, Vt. 1887
 Turk, Morris H., Natick, Mass. 240
 Turner, Edward B., Paia, Maui, T. H. 144
 Turner, Herbert B., *Ch.*, Hampton, Va. 1879
 Turner, James M., Utien, Mich. 1911
 Turner, John M., Milford, Ia. 182
 Turner, Jonathan, 341 S. Ohio st., Columbus, O. 366
 Turner, Leonard A., Alva, Okla. 376
 Turner, Sebastian D., Brockton, Mass. 226
 Turner, Tell A., Woodstock, Conn. 114, 122
 Turner, W. Jay, Shenandoah, Ia. 186
 Turpentine, Wm. J., Athens, Ala. 86
 Tutthill, C. Julian, Mattapoisett, Mass. 238, 239
 Tutthill, Wm. B., Woodford, Me. 8, 244
 Tuttle, Daniel A., Pownal, Me. 214, 208
 Tuttle, Henry W., Grinnell, Ia. 44, 1889
 Tuttle, Warren W., New Haven, Conn. 1908
 Tweedy, Harry E., Loomis, Neb. 302, 306
 Tweedy, Henry H., New Haven, Conn. 57, 502, 1898
 Twichell, Joseph H., Hartford, Conn. 118
 Tyler, Charles M., *Pf.*, Ithaca, N. Y. 1857
 Tyler, Henry F., Lansford, Pa. 384, 386, 476
 Tyler, Henry M., *Pf.*, Northampton, Mass. 1872
 *Tyler, W. F., Glastonbury, Conn., 8, 1910
 Udd, John, Denver, Colo. 1896
 Umsted, Owen, No. Yakima, R. D. 1, Wash. 430
 Underwood, Rufus S., 613 West 144th st., New York, N. Y. 1867
 Underwood, Walter, 620 So. Center st., Springfield, O. 1876
 Unger, Samuel L., Ogden, Ia. 181
 Upehure, James, Kailua, T. H. 112
 Updike, Eugene G., Madison, Wis. 416
 Upham, Clement, Central Lake, Mich. 256, 258
 Upshaw, William L., Tigard, Ore. 380
 Upson, Henry, New Britain, Conn. 1862
 Upton, Jonathan S., Oberlin, O. 1880
 Upton, Rufus P., Sauk Rapids, Minn. 272, 280
 Urban, John T., Bakersfield, Vt. 1902
 Urson, Nicolai B., Clintonville, Wis. 442, 448
 Ussher, Clarence D., *A. B. C. F. M.* 471, 1891
 Utterwick, Henry, New York, N. Y. 324
 [Uzzell, Thomas A., deceased.]
 Vahlstrom, Charles J., Proctor, Vt. 422
 Vaill, Henry M., Staffordville, Conn. 1861
 Vaitsoe, Stephen, *Mg.*, Melrose H'ds, Mass. 1903
 Valdez, Cayetano D., Tampa, Fla. 1892
 Valentynic, James W., Glen Elder, Ill. 158
 Van Allen, Frank, *A. B. C. F. M.* 471, 1888
 Van Auken, Abram, Vanderbilt, Mich. 1879
 Van Auken, Carl H., Preston, Ia. 184
 *Van Auken, H. R., Ashland, Neb. 1903

- Van Auken, John C., White Cloud, Mich. 1884
 Van der Pyl, Nicholas, Haverhill, Mass. 234
 *Van Epps, Frank N., 65 Central pk., W.,
 N. Y. City.
 Van Haagen, Henry C., East Burke, Vt. 416
 Van Horn, Francis J., 923 James st., Seattle,
 Wash. 436, 500, 501
 Van Horne, Mahlon, *Antigua, B. W. I.* 1866
 Van Keuren, Mailler O., 63 Walnut st., Lock-
 port, N. Y. 334
 Van Luyk, S. A., Portland, Ind. 170
 Van Sickle, Cecil H., Winter Park, Fla. 1904
 Van Swearingen, O. M., Strawberry Point,
 Ia. 186
 Van Valkenberg, Hugh C., Ainsworth, Neb. 298
 Van Vleet, William M., Mt. Pleasant, Ia. 1891
 Van Wagnen, Oliver J., 11 Oneida st., Syra-
 cuse, N. Y. 1907
 Van Wagner, Allen J., Carthage, Mo. 1873
 Vartanian, Arpar, *Mly.*, 1231 P st.,
 Fresno, Cal. 94
 Varley, Arthur, Malden, Mass. 238
 Vater, William, Genesee, Wis. 444
 Vaughan, C. Stanley, *Manamadura, India.*
 Vaughan, George W., Heflin, R. D. 2, Ala. 89
 Vaughan, Stephen, Frankfort, Mich. 260
 Vaughn, Howard R., Elk Mound, Wis. 1891
 *Vauthier, Leon P. F., Fall River, Mass. 230, 231
 Vavrina, Vaclav, Redig, S. D. 45, 404
 Veazie, Carl H., Ione, Wash. 8, 430
 Veazie, Walter C., Ione, Wash. 430
 Ventosa, C., *Havana, Cuba.* 1901
 Vernon, Ambrose W., Brookline, Mass. 46, 226, 501, 502
 Vernon, D. E., Spokane, Wash. 1901
 Vetter, John, Ekdon, Mo. 1863
 Viche, Paul G., Farmington, Ill. 156
 Viets, Francis H., West Acton, Mass. 226
 Vincent, Clarence A., Roxbury, Mass. 226
 Vincent, Corwin D., Geneva, Neb. 300
 Vincent, Samuel L., Windham, Vt. 426
 Vincent, Thomas H., Guilford, Conn. 116
 Vining, Roscoe W., Chicago, Ill. 1900
 Virgin, Samuel H., 249 Lenox av., N. Y.
 City. 336
 Vittum, Edmund M., No. Sandwich, N. H. 1884
 Vodola, Pier F., Hartford, Conn. 118
 Vogel, Albert H., Kulm, N. D. 354, 356, 360
 Vogler, Henry, La Crosse, Wash. 1884
 Vogt, Wm. F., Oregon City, R. F. D., Ore. 380
 Vonezk, John, Yorkville, Ill. 168
 Von Lubben, Fred'k L., II., Oakland, Cal. 1905
 Voorhees, Frank, Baiting Hollow, N. Y. 328
 Voorhees, J. Spencer, Lakeville, Conn. 1884
 Voris, Geo. A., Kirkland, R. F. D. 1, Wash.
 City. 430, 434
 Voris, John R., Bloomington, Ind.
 Vradenburgh, Edgar S., W. Rutland, Vt. 426
 Vreeland, Homer S., Bristol, Wis. 410
 Vrooman, Harry C., Greenville, Me. 210
 Vrooman, Rollo H., Lamont, Wash. S. 432, 433
 Vrooman, W. A., *Portage La Prairie, Man.* 60
 Wacker, Friedrich J., Westmore, Mont. 1908
 Wade, William G., Monmouth, Me. 1869
 Wadleigh, Thomas B., Winthrop, Ia. 1897
 Wagner, Albert G., Lynxville, Wis. 1909
 Wagner, Conrad, Walla Walla, Wash. 438
 Wagner, Horace T., A. B. C. F. M. 471, 1894
 Wagner, Jacob, Denver, Colo.
 Wagner, Walter Austin, Middleton, N. Y. 334
 Waiat, George W., Hoopka, T. H. 1882
 Waiau, Geresoma W., Honolulu, T. H. 1908
 Wailes, Prince O., New Orleans, La. 1895
 Waite, Foster R., Sr., Hartford, Conn. 1879
 Waits, G. W., Cornelius, Hamilton, R. D. 4,
 Ala. 80
 Wakutemani, H. W., *Mp.*, Little Eagle, S. D. 1902
 Walcott, E. D., Sioux City, Ia. 1906
 Walcott, Philip C., Naugatuck, Conn. 120
 Walden, Aug., Sandstone, Minn. 1884
 Walden, Henry R., Rockingham, N. C. 344, 346
 Waldo, Edwin A., W. Palm Beach, Fla. 134
 *Waldron, Daniel W., Boston, Mass. 501, 1867
 Waldron, Geo. B., Sanford Fla. 132, 134, 474, 502
 Waldron, John D., Needham, Mass. S. 240
 Waldrop, Isaac M., Hennessey, Okla. 1903
 Wales, Fred'k H., Imperial, Cal. 1876
 Walker, Avery S., Wellesley Hills, Mass.
 Walker, Charles S., *Pf.*, Amherst, Mass. 1871
 Walker, Dean A., W. Andover, Mass. 222
 Walker, Henry H., Chicago, Ill. 60, 1899
 Walker, Herbert A., So. Ashburnham, Mass.
 222, 223
 Walker, James F., Redvale, Colo. 108, 110
 Walker, John F., Creston, Ia. S. 176
 Walker, John J., *trass.*, Westboro, Mass. 38, 1894
 Walker, John T., Billings, Mont. 1889
 Walker, Joseph E., A. B. C. F. M. 471, 1872
 Walker, Joseph N., Mt. Desert, Me. 316
 Walker, William H., So. Haven, Mich. 268
 Walker, William S., Newington, Conn. 1891
 Wall, Arthur A., Malta, Ill. 160
 Wallace, David, Westford, Mass. 250
 Wallace, Geo. R., 330 Warren av., Toledo, O. 372
 Wallace, Louis, California. 1871
 Wallace, Mae H., 342 Warren av., Detroit,
 Mich. 258
 Wallace, Robert W., Hillsboro, N. H. 314
 Wallace, Stryker A., 4400 5th av., Chicago,
 Ill. 156
 Wallace, William W., A. B. C. F. M. 471, 1896
 Wallar, Wm. C. A., Lake City, Minn. 450
 Waller, Edward, Tipton, Cal. 1871
 Walsh, Charles E., Bangor, Me. 1909
 Walsh, Frederick W., Blooming Grove, N. Y. 328
 Walter, Howard, A., Hartford, Conn., 8, 1910
 Walters, Thos. W., Colfax, Wash. 1878
 Walton, James A., Marble, Colo. 108
 Walton, Richard C., Kansas City, Mo. 1879
 Walton, Samuel A., Nebraska City, Neb. 298, 304
 Walton, William, Brooklyn, N. Y. 1877
 Waltrip, Theo. A., Los Angeles, Cal. 100
 Walz, Ernest L., 613 Green st., San Fran-
 cisco, Cal. 96
 Wannamaker, Henry S., Amistad, N. M. 1887
 Ward, Arthur N., Somerville, Mass. 1879
 Ward, Earl J., Merced, N. H. 1868
 Ward, Frank G., 20 W. Ashland blvd., Chi-
 cago, Ill. 60, 1894
 Ward, Geo. M., Palm Beach, Fla. 132
 Ward, Hiram Q., St. Johnsbury Center, Vt. 422
 Ward, John A., *Pf.*, Minneapolis, Minn. 1894
 Ward, William H., *Ed.*, 130 Fulton st.,
 New York, N. Y. 43, 500, 501, 1859
 Ware, Edward T., *Pr.*, Atlanta, Ga. 73, 1901
 Warfield, Franke A., Milford, Mass. 238
 Wark, William O., Portland, Ore. 1892
 Warkentien, Emil, So. Milwaukee, Wis. 436
 Warner, Alexander C., Springfield, S. D. 75, 398, 400
 Warner, Charles C., Crookston, Minn. 271
 Warner, Lyman, Salisbury, Conn. 1857
 Warner, Thomas H., 75 Flory st., Newark, O. 370
 Warner, William J., Windsor, Wis. 452
 Warner, Wilmond A., Barton, Vt. 416
 Warren, Albert, Minnesota, 1872
 Warren, Brooks A., Harvard, Neb. 302
 Warren, Charles M., A. B. C. F. M. 471, 1903
 Warren, Edgar, Hampton, N. H. 1889
 Warren, Henry K., *Pr.*, Yankton, S. D.
 73, 502, 1889
 Warren, Jasper C., Mt. Hope, Kan. 196
 [Warren, Joy M., deceased.]
 Warren, Leroy, Old Mission, Mich. 1862
 Warren, Ulysses G., 378 Penn. st., Brooklyn,
 N. Y. 330
 Warren, William F., Peabody, Mass. 242
 Warren, Wm. H., Detroit, Mich. 258, 500
 Warren, Willis A., 101 West 3d av., Colum-
 bus, O. 366
 Washburn, Mrs. B. C. H., Lodi, Cal. 1905
 Washburn, C. H., Dorchester, Mass. 226
 Washburn, Francis M., Lodi, Cal. 94
 Washburn, George, *Constantinople.* 1863
 Washburn, George T., Meriden, Conn. 1859
 Washburn, George Y., Everett, Mass. 230
 Washington, A. G., Lyle, Minn. 276
 Waterbury, Joseph H., 900 E. 62d st., Chi-
 cago, Ill. 1891

- Waterman, William A., Elgin, Ill. 1868
 Waters, Frank P., Rocky Hill, Conn. 124
 Waters, George F., Woodstock, Conn. 1873
 *Waters, J. Willett, Strongsville, O. 372
 Waters, N. McG., 488 Tompkins av., Brooklyn, N. Y. 328, 500
 Waters, Silas A., Tekoa, Wash. 438, 439
 Waters, T. Frank, Ipswich, Mass. 234
 Waters, Wayne L., Canton, Mass. 228
 Waterworth, John A., So. Portland, Me. 216
 Wathen, Charles B., So. Dartmouth, Mass. 228
 Wathen, John M., Bildeford, Me. 206
 Watkins, Thomas R., Scranton, Pa. 1884
 Watson, Albert P., Franklin, N. H. S. 312
 Watson, Carey H., Greenfield, Mass. 232
 [Watson, Charles C., deceased. 30
 *Watson, Charles E., Los Angeles, Cal. 1883
 Watson, James, Centerville, S. D. 398
 Watson, James J., Shell Rock, Ia. 186
 Watson, Wm. H., Rochester, Vt. 422
 Watson, Wm. Howard, Roseland, La. 204
 Watt, Richard, Bevier, Mo. 288
 Watt, Thomas E., Bakersfield, Cal. 102
 Wact, William J., Marengo, Va. 1889
 Wattenbarger, O. T., Woodward, Okla. 1895
 Wattie, Charles, Shoreham, Vt. 424
 Way, Wm. H., Henssler Falls, N. Y. 1883
 Weage, E. D., 3926 Angeline st., Seattle, Wash. 74, 436
 Weatherby, Seaborn, Rhonsonboro, Tex. 412
 Weatherby, Wade Hampton, Humboldt, Ariz. S. 88, 89
 *Weaver, Alonzo, Fairford, Ala. 86
 Weaver, Jesse E., Oranogo, Mo. 288, 290
 Webb, Henry W., *Pn.*, Warren, Me. 218
 Webb, Thomas [N. Y.] 1890
 Webber, B. L., McCook, Neb. 1894
 Webber, Edwin E., Reinbeck, Ia. 1866
 Webster, Frank M., Whiting, Ind. 172
 Webster, Franklin G., Hartford, Pa. 384, 385
 Webster, George J., Long Beach, Cal. 1875
 Weeberly, Abraham P., Minersville, Pa. 386
 Weekbacher, Geo., Boston, Mass. 1897
 Weed, Fredmund C., Kansas City, Mo. 1904
 Weeden, Charles F., Dorchester, Mass. 42, 226
 Wehks, William M., Shullsburg, Wis. 450
 Wehrhan, Nelson W., Fort Dodge, Ia. 178
 Weidman, Milo R., Hudson, S. D. 402, 406
 *Weidman, Peter, Cooperton, Okla. 1864
 Weimer, Morrison, Amistad, N. M. 1890
 Weir, George, Sullivan, O. 372
 Weiss, Geo. C., Wis. 1901
 Weiss, Joseph, Roy, Wash. 436
 Weitkamp, Alfred II., 326 So. Washington st., Denver, Colo. 106, 474
 Welch, David, Beloit, Ala. 1909
 Welch, Moses C., Pomona, Fla. 134
 Welch, Ray D., Peoria, Ill. S. 162
 Welch, V. P., *My.*, 441 S. Leavitt st., Chicago, Ill. 1881
 Welcher, Maunred P., Brooklyn, N. Y. 1880
 Welles, Simeon Bryant, Henry, S. D. 398, 400, 404
 Welles, T. Clayton, Eddington, Pa. 1895
 Wellman, Frederic C., Oakland, Cal. 1851
 Wellman, Joshua W., Malden, Mass. 35, 1851
 Wells, Arch. C., Billingsley, Ala. 82
 *Wells, Charles W., Arletta, Ore. 1890
 Wells, Clayton B., Dallas, Tex. 412
 Wells, George W., Marietta, O. 1871
 Wells, Herman J., New York, 1890
 Wells, J. Van Kirk, Buckland, Mass. 226
 Wells, Mark, Baltimore, Md. 220
 Wells, Paris E., Rockford, Ia. S. 186
 [Wells, William L., deceased.
 Wellwood, Samuel D., Grass Lake, Mich. 260, 261
 Welsh, John W., 2922 N. Adams st., Chicago, Ill. 152
 *Wenstrand, A. E., Rockford, Ill. 1880
 Wentworth, Henry H., Orford, N. H. 316
 Westcott, Wm. D., 1624 Washington blyd., Chicago, Ill.
 Wessell, N. J., 4703 6th av., Brooklyn, N. Y. 252
 [West, James White, deceased.
 West, Lester L., Everett, Wash. S. 432
 West, Parley B., Herrick, S. D. 1873
 Westenberg, Arthur E., Middlebury, Conn. 418
 Westerdale, Thomas, Austin, Chicago, Ill.
 Westervelt, Wm. D., Honolulu, T. H. 113
 Westlake, C. Milton, Sheldon, Ia. 186
 Westman, C. L., *My.*, Vienna, Ill. 1895
 Weston, Bartlett H., Georgetown, Mass. 1890
 Whalley, John, Bountiful, Utah 1871
 Wheat, Frank I., *bus.*, Los Angeles, Cal. 1890
 Wheat, Nathaniel M., Aurora, Mo. 1880
 Wheeler, Charles T., *Ec.*, Paola, Kan. 1895
 Wheeler, Edgar C., 2802 N. Lawrence st., Tacoma, Wash. 438, 501
 Wheeler, Edward F., New Ulm, Minn. 1890
 Wheeler, Edward P., Chicago, Ill. 1876
 Wheeler, Robert F., Hartford, Conn. 116
 Wheeler, Sheldon H., *bus.*, Sierra Madre, Cal. 1875
 Wheeler, W. E., *Pn.*, Pleasant Hill, Tenn. 419
 Wheeler, Wilson C., Station "B," Topka, Kan. 192, 198
 Wheelock, Albert H., Marlboro, Mass. 238
 *Wheelwright, Joseph, Lyndeboro, N. H. 314, 315
 Wheelwright, Sidney A., Dublin, Ia. 1895
 Whipple, F. L., *Tn.*, New Britain, Conn. 1895
 Whitty, Henry J., Emporia, Kan. 1883
 Whitecomb, George C., Coldwater, Mich. 1878
 Whitecomb, Wm. A., Maxbass, N. D. 354, 356
 Whitecomb, Wm. F., Claremont, N. H. 312
 White, Austin B., Los Angeles, Cal. 1861
 White, Berry F., Dallas, Tex. 412
 White, C. Bouck, 156 8th av., New York, N. Y. 1904
 White, Chas. E., Amherst, N. H. 310, 311, 316, 317
 White, David W. K., Lahaina, Maui, T. H. 144
 White, Francis D., Maywood, Ill. 152
 White, Frank Newhall, 1823 Warren av., Chicago, Ill. 152, 500
 White, George E., *A. B. C. F. M.* 471, 1887
 [White, George H., deceased. 30
 White, Irving E., Sharon, Conn. 124
 White, James W., Sheboygan, Wis. 450
 White, Ralph H., Newport, N. H. S. 316
 White, Schuyler S., *A. B. C. F. M.* 471, 1890
 White, William A., Becket, Mass. 224
 White, William D., Phenix, Ala. 1900
 White, William F., Ledyard, Conn. 118
 Whitehead, J. M., Marengo, Ia. 1897
 *Whitehead, Robert B., Aurora, O. 362
 Whitehill, John, Oldtown, Mass. 240, 241
 Whitelaw, James D., Fox Lake, Wis. 444
 Whitham, Frank E., Newport, Wash. 1889
 Whiting, Elbridge C., S. Sudbury, Mass. 246
 Whiting, John C., 1310 Teller av., New York, N. Y. 1903
 Whitley, John E., Lebanon, N. H. 314
 Whitlock, Frank M., Marietta, O. 1880
 Whitmore, Edward T., Akoley, Minn. 1909
 Whitmore, O. B., Winslow, Wash. 430
 Whitney, Charles H., Cambridge, Mass. 1871
 Whitney, H. E. K., Ia. S. 1910
 [Whitney, Henry M., deceased.
 Whitney, Joel F., Royalton, Vt. 1871
 Whiton, J. M., *Ed.*, 65 West 127th st., New York, N. Y. 1865
 Whitt, M. Wm., New Iberia, La. 291
 Whittelsey, Charles M., Escanto, Cal. 1868
 Whittier, Charles, Bangor, Me. 1860
 [Wiard, Hiram DeF., deceased.
 Wickett, Richard K., Howard, R. I. 392
 [Wicks, J., deceased.
 Wicks, Ross F., 46 Webb av., Ocean Grove, N. J. 1896
 Wideman, Zach W., Manasses, Shady Grove, Ga.
 Widing, Carl A., *Er.*, Warren, Pa. 1893
 Wiedehoelt, Wm., Stanton, Mich. 261, 268
 Wiedman, M. R., Wisner, Neb. 1905
 Wiggins, Aaron W., Miles, Ia. 182
 Wiggins, Hillery G., Esto, R. D. 1, Fla. 1887
 Wiggle, Evan, Denver, Ill. 166

- Wight, Andrew M., Ogdensburg, N. Y. 328, 338
 Wight, Charles A., Chicopee Falls, Mass. 228
 *Wikholm, M. K., Upsala, Minn.
 Wikoff, H. H., Sec., Barker block, Berkeley, Cal. 43, 1877
 Wilbur, George H., Pomeroy, Wash. 434
 Wilcox, Asher H., Norwich Town, Conn. 1865
 Wilcox, Charles E., 29 E. 27th av., Spokane, Wash. 1893
 Wilcox, C. H., Pf., Lawrenceville, N. J. 1884
 Wilcox, Frank G., Kansas City, Mo. 1890
 Wilcox, Sidney W., 337 Lawton st., Berkeley, Cal.
 Wilcox, William C., A. B. C. F. M. 471, 1880
 Wild, Axel W., Saxtons River, Vt. 1864
 Wild, John, Medford, Mass. 238
 Wild, Laura H., Lake Erie College, Painesville, O. 47
 Wild, Levi, Royalton, Vt. 1893
 Wilde, James, White City, Kan. 1882
 Wilder, Charles S., E. Longmeadow, Mass. 230
 Wilder, George A., A. B. C. F. M. 471, 1880
 Wilder, George D., A. B. C. F. M. 471, 1894
 Wilder, Grant B., E. 224 Ind. av., Spokane, Wash. 302
 Wilds, Philip E., Waycross, Ga. 1906
 Wiley, Horace S., Grinnell, Ia. 274
 Wilkins, Harry J., Union, Ia. 1893
 Wilkins, John H., Thomaston, Me. S, 216
 Wilkinson, William A., Kalamazoo, Mich. 1897
 Willan, John, Mfg., Eau Claire, Wis. 45, 440, 444, 446, 450
 Willard, John, 7613 Union av., Chicago, Ill. 1855
 Willard, John D., Worthington, Mass. S, 252
 Willard, Sherman A., Joplin, Mo. 288, 289
 Willard, Wallace W., Aurora, Ill. 150
 Willard, Wm. B., Morgan Park, Ill.
 Wilcox, G. B., Pf., 1629 Wash. blvd., Chicago, Ill. 1853
 Wilcox, Imman L., Oxford, N. Y. S, 336, 338
 Willett, George, San Luis Obispo, Cal. 1878
 Willett, Mahlon, Decorah, Ia. 178, 179
 Willey, Samuel H., 2250 Telegraph av., Berkeley, Cal. 1848
 Williams, Albert Rhys, East Boston, Mass. 224
 Williams, Augustus W., California, 1873
 Williams, Benj. A., Knoxville, Tenn. 410
 Williams, Benjamin J., Thurman, R. D., O. 370, 372
 Williams, Chas. C., Lane, S. D. 402
 Williams, Charles H., Worcester, Mass. 1867
 Williams, Charles H., Gloucester, Mass. 232
 Williams, Chas. W., Los Angeles, Cal. 102
 Williams, David L., Richville, N. Y. 1894
 Williams, David Falog, Fort Wayne, Ind. 1877
 Williams, Edward F., 4471 Oakwald st., Chicago, Ill. 60, 152
 Williams, Edward John, Maplewood, Mo. 1869
 Williams, E. M., Northfield, Minn. 1864
 Williams, Edwin S., Saratoga, Cal. 370
 Williams, Eugene E., New London, O. 388
 Williams, Evan R., Grand Ledge, Mich. 1909
 Williams, Florence L., Eau Claire, R. F. D., Wis.
 Williams, Francis L., Elk Mound, Wis. 410, 412, 452
 Williams, George, Beardstown, Ill. 150
 Williams, George C., Keokuk, Ia. 180
 Williams, George H., Wheaton, Ill. 1906
 Williams, Harriet E., Black Earth, Wis. 1896
 Williams, Harry T., Sec., Chicago, Ill. 1894
 [Williams, H. DeWitt, deceased, 31
 Williams, Isaac T., Slatington, Pa. 384, 388
 Williams, James, Scranton, Pa. 388
 Williams, J. Christopher, Orwell, Vt. 422
 Williams, John H., Volina, Ala. 82
 Williams, John H., Redlands, Cal. 100, 104, 474
 Williams, John K., Peacham, Vt. 1866
 Williams, John M., Kettle Falls, Wash. 1871
 Williams, Lewis, Utica, N. Y. 1867
 Williams, Lloyd, Oskaloosa, Ia. 180
 Williams, Mark, A. B. C. F. M. 471, 1865
 Williams, Mark W., Orchard, Ia. 184, 186
 Williams, Mrs. May A., Fairport Harbor, O. 1909
 Williams, M. H., Ed., 1816 Chestnut, Phila. 1868
 Williams, Peter O., New Salem, N. D. 1901
 Williams, Robt. H., Fowler, Kan. 1903
 Williams, Stephen, Greenwich, R. D. 26, Conn. 1896
 Williams, Theo. C., Imlay City, Mich. 262, 263
 Williams, Thistle A., Delavan, Wis. 442
 Williams, Thos., 433 Greenwood av., Richmond Hill, N. Y. 330
 Williams, Thomas A., Milton, Conn. 120
 Williams, Thomas A., No. Wilbraham, Mass. S, 250
 Williams, Thomas P., Houlton, Me. 210
 Williams, Walter B., Bridgewater, Mass. 226
 Williams, William, Mt. Carmel, Pa. 386
 Williams, William D., Pottsville, Pa. 388
 Williams, William Glyn, Fair Haven, Vt. 418
 Williams, Wm. H., Springfield, Mo. 1875
 *Williams, Wm. J., Fairport Harbor, O. 366
 *Williams, Willis K., Sharon, Pa. S, 1910
 Williams, Wm. T., Shamokin, Pa. 388
 Williams, Wm. T., Fredericksburg, O. 366
 Williams, Wm. Tyrer, Sterling, Kan. 196
 Williams, Wolcott B., Charlotte, Mich. 1854
 Williamson, Allen J., St. Columbus, O. 1889
 Williamson, James S., Lansing, Mich. S, 262
 Willis, Herbert M., Atehon, Kan. 1908
 Willis, John F., Bossburg, Wash. 1891
 Willis, Josiah G., Wilbraham, Mass. 1876
 Willis, J. Vincent, Niantic, Ill. 1875
 Williston, Martin L., Pomfret Center, Conn. 122, 123
 Willman, Frederick A., Eureka, S. D. 1892
 Willming, Charles B., Lisle, Ill.
 Willmott, Benj. A., Lowell, Mass. 75, 236
 Willoughby, Albert S., Three Rivers, Mich. 1890
 Willoughby, Bertram A. G., 2022 Trip av., Chicago, Ill. 154
 Wilson, Theo. B., New Haven, Conn. 1879
 Wilson, Albert, Provo, S. D. 400, 404
 Wilson, Alfred G., Waupun, Wis. 452
 Wilson, Charles B., Los Angeles, Cal.
 Wilson, Clarence H., Glen Ridge, N. J. 322
 Wilson, Clinton W., Plymouth, N. H. 316, 317
 Wilson, Daniel E., 303 E. Byrne av., Spokane, Wash. 436
 Wilson, David L., Belfast, Me. 206
 Wilson, Edward, Little Rock, Ia. 182
 Wilson, Edwin P., Portland, Me. 1871
 Wilson, Fred A., Andover, Mass. 222
 Wilson, George H., Security bldg., Chicago, Ill.
 *Wilson, George H., Fayetteville, N. C. 1900
 Wilson, Gehart A., Swampscott, Mass. 74, 248
 Wilson, Henry, Covert, Mich.
 [Wilson, John H., deceased, 31
 Wilson, John J., 1979 Garfield av., Kansas City, Kan. 1878
 Wilson, John R., Solon, Me. 216
 Wilson, John W., Lake Geneva, Wis. 446
 Wilson, Lawrence A., Helena, Mont. 294
 *Wilson, Louis M., West Bloomfield, N. Y.
 Wilson, Sherman B., Wilmette, Ill. 1862
 Wilson, Theodore, Amagansett, L. I., N. Y. S, 1910
 Wiltberger, Louis W., Dover, Ill. 156
 Wiman, Gustaf, 447 53d st., Brooklyn, N. Y. 248
 [Winch, George W., deceased, 31
 Winehester, Benjamin S., 14 Beacon st., Boston, Mass. 41, 1897
 Winey, Tekoa S., Portland, Ore. 1909
 Wingate, Henry K., A. B. C. F. M. 471, 1893
 *Winger, James J., Tempe, Ariz. 1865
 Wingrove, William, Silt, Colo.
 Winn, Fred E., California, 1893
 Winship, Albert E., Ed., Somerville, Mass. 1875
 Winslow, Dana E., Oberlin, O. 1908
 Winslow, Edward C., West Newton, Mass. 1881
 Winslow, Jacob, Los Angeles, Cal. 1875
 Winslow, Lyman W., Orlof, Cal. 96
 Winter, Paul, Clearwater, Minn. 274, 276
 Wirt, Loyal L., 479 Orchard st., Oakland, Cal. 94, 95
 Wishum, A. Elliott, Andalusia, R. D. 3, Ala. 1908
 Wiske, August, Hastings, Neb. 302, 306

Wisner, Ernest L., Bristol, Conn.	8, 112	Worcester, Edw. S., Norwich, Conn.	122
Wisse, L. J., Grand Rapids, Mich.	262	*Worcen, Sylvanus A., 109 Cornell st., Hbaea, N. Y.	1880
Wissler, Henry J., Grinnell, R. D. 2, Ia. 173,	181	*Worrell, William B., Valencia, Kan.	1899
Wiswall, Alex., Uxbridge, Mass.	248	Worthington, Wm., <i>Pu.</i> , Walla Walla, Wash.	1901
Wiswall, Fred. M., Newfane, Vt.	1890	Worthley, Henry O., Lincoln, Me.	212
Withey, Fred'k N., <i>bis.</i> , Los Angeles, Cal.	1901	Woth, Frederick, Ayoca, Ia.	174
Withington, Wilfred, 5400 1st av., N. E., Seattle, Wash.	436	Wray, Alfred K., Vinita, Okla.	378
Wittler, Milton, Brookfield Center, Conn.	8, 112	Wrbitzky, Edmund, Silver Lake, Minn.	280, 281
Wolcott, D. M., Rutherford, N. J.	1871	Wright, Abiel H., <i>Ch.</i> , Portland, Me.	211
Wolcott, Edgar C., Sioux City, Ia.	1906	Wright, Alfred C., <i>A. B. C. F. M.</i>	471, 1886
[Wolcott, William E., deceased.		Wright, Amzi C., Los Angeles, Cal.	1889
Wolcott, William H., Mission Hill, S. D.	402	Wright, Cassius E., Washington, D. C.	1871
Wolfe, A. J., Dunganon, Va.	180	Wright, David B., West Point, Neb.	8, 308
[Wolfe, Joseph, deceased.	31	Wright, Edwin F., Friend, Neb.	300
Wolter, Carl W., Parks-ton, S. D.	404	Wright, Eugene F., Lexington, Ill.	1873
Womer, Parley P., St. Paul, Minn.	280	Wright, G. Frederick, Oberlin, O.	53, 1863
Wood, Abel S., Keuka Park, N. Y.	1867	Wright, George W., Boston, Mass.	1877
Wood, Alfred A., Mantorville, Minn.	276	Wright, John, Des Moines, Ia.	1891
Wood, Arthur M., Henrietta, N. Y.	334	Wright, Malan H., Northfield, Mass.	1882
Wood, Benjamin C., Rochester, N. Y.	1894	Wright, Mary Page, Gaza, Ia.	8, 180
Wood, Charles F., Providence, R. I.	394	Wright, Reuben B., Boise, Ia.	1877
Wood, Franklin P., Acton, Mass.	1871	Wright, Richard, Cambridge, Mass.	228
Wood, George E., Red Oak, Ia.	186	Wright, Thomas J., Ferrisale, R. F. D. 1, Wash.	1891
Wood, Irving F., <i>Pf.</i> , Northampton, Mass.	1894	Wright, Turner, Ashland, Ala.	81
Wood, Lambert L., Suohomish, Wash.	436	Wright, William E., Middletown, Del.	1902
Wood, Orrin O., Haigler, Neb.	8, 1909	Wrigley, Francis, Hawley, Minn.	276
Wood, Samuel, Lenora, Kan.	196	Wulfestad, Swen, Fargo, N. D.	1901
*Wood, Steven R., <i>Ch.</i> , Oakland, Cal.	1892	*Wyatt, Charles, Cheney, Wash.	1888
Wood, Sumner G., Blandford, Mass.	224	Wyatt, Francis O., Cheney, Wash.	130
Wood, Wallace H., No. Collins, N. Y.	1898	Wyche, Lewis H., Trinity, Ga.	1881
Woodbridge, R. G., Wallingford, Conn.	126	Wyckoff, Edwin D.	
Woodbury, F. P., <i>Pf.</i> , Washington, D. C.	1865	Wyckoff, Herbert J., Norwich, Conn.	8, 122
Woodcock, Albert C., Pelican Rapids, Minn.	280	Wyckoff, James L. R., N. Woodbury, Conn.	1869
[Woodcock, Henry E., deceased.		Wyland, Benj. F., Brooklyn, N. Y.	329
Woodcock, Thomas J., Alton, Kan.	192	Wyman, Benson N., Salamanca, N. Y.	340, 311
Woodfin, Hardy, Lake Charles, Ia.	204, 205	Wynns, J. C., Harrison, Ark.	1903
Woodford, Mrs. Lacey Carter, Burlington, Kan.	192	Yaeger, Edward J. E., Weymouth, Mass.	250
Woodhull, Geo. H., Waubansac, Kan.	1888	Yager, Granville, Braintree, Mass.	1876
Wood, Herbert P., Auburn, Me.	206, 502	Yale, David L., Enfield, Conn.	116
*Woodlock, Alfred L., Dexter, Mich.	258	Yarrow, Ernest A., <i>A. B. C. F. M.</i>	471, 1904
Woodman, Geo. E., Freeport, Me.	210	Yarrow, Philip W., 3516 Bosworth av., Chi- cago, Ill.	151
Woodmanse, Frank M., Custer, Mich.	258	Yarrow, Sidney R., Mill Valley, Cal.	1877
Woodring, Wm. H., 48 North 21st st., Co- lumbus, O.	366	Yonger, Francis A., Olympia, Wash.	1895
Woodrow, Sam'l H., Washington, D. C.	38, 44, 130, 500, 501	Yoskum, Guy D., Berkeley, Cal.	92
Woodruff, Alfred E., 9703 Raymond av., S. E., Cleveland, O.	364	York, Frederick E., Eagle Grove, Ia.	178
Woodruff, Emily C., St. Johnsbury Center, Vt.	1893	York, Bert L., W. Medford, Mass.	44, 238
Woodruff, Frank E., <i>Pf.</i> , Brunswick, Me.	1883	Yonker, David G., Gowrie, Ia.	1876
Woodruff, Henry C., Bridgeport, Conn.	112	Young, A. A., Winona Lake, Ind.	1863
Woodruff, Lyle D., <i>A. B. C. F. M.</i>	364	Young, Arthur G., Campbell, Minn.	272, 282
*Woodruff, Purl G., Crestview, Fla.	1891	Young, Charles S., Northwood, N. H.	1890
Woodruff, Watson, Lynn, Mass.	236	Young, Fred Pentz, 5 Franklin st., Pough- keepsie, N. Y.	
Woods, Merrick W., Wichita, Kan.	1897	Young, Harry W., Seattle, Wash.	1893
Woods, Thos. W., <i>A. B. C. F. M.</i>	471, 1884	Young, James C., Huntington, Mass.	234
Woodsum, Walter H., Citrus, Porto Rico,	1895	Young, William E., <i>bis.</i> , Portland, Ore.	1893
Woodward, Geo. H., Hebron, Me.	1897	Younkin, Cyrus L. D., Boston, Mass.	1893
Woodwell, George M., So. Bristol, Me.	208	[Youtz, Edwin, deceased.	32
Woodwell, William H., Pomona, Fla.	134	Youtz, Herbert A., <i>Pf.</i> , Auburn, N. Y.	1897
Woodworth, A. V., <i>Pu.</i> , Grand View, Tenn.	410	Yukl, Adolf, 2371 E. 82d st., Cleveland, O.	366
Woodworth, Chas. L., Portland, Me.	1889	Zackman, Robert H., Oglesby, Ill.	1906
Woodworth, Darius, Williamsfield, O.	1861	Zellers, Edwin G., Spencer, Mass.	246
Woodworth, F. G., <i>Pr.</i> , Toulaloo, Miss.	73, 286, 287	Zicklefoose, Francis A., Montrose, Colo.	8, 108
Woodworth, L. S., Providence, R. I.	394, 395	Ziegler, Wm. H., St. Louis, Mo.	290
Woodworth, Wm. S., 118 Halsey st., Brooklyn, N. Y.	1890	Zimmerman, B. C., Cheyenne Agency, S. D.	1902
		Zocher, George L., Peoria, Ill.	162
		Zumbro, William M., <i>A. B. C. F. M.</i>	471, 1894
		Zunwalt, Clerin, Topeka, Kan.	1901

SUMMARY OF LIST OF MINISTERS.

Pastors,	3,544	Principals,	15
Without charge (including supplies),	2,304	Secretaries,	60
Business,	27	Superintendents,	51
Chaplains,	8	Teachers,	26
Editors,	27	Deceased,	170
Evangelists,	22		
Missionaries,	209	Total,	6,629
Presidents,	41		
Professors,	132	" Starred,"	368

LIST OF LICENTIATES REPORTED.

This list contains the names of those apparently reported as under care, with references to the pages where any such are mentioned as supplying churches. It includes also some names starred (*), which denotes that these persons, while reported as supplying churches, are not reported to be approbated by or under the care of any Congregational organization.

Further. 1. This list does not agree with the number given in State Minutes, because all ordained since the lists were reported are here dropped. 2. The post-office addresses are often delusive, the place being that of temporary service only. 3. Names followed by state only are of persons approved in the state mentioned, no residence being reported. 4. The list is incomplete, because some states make no full report of licentiates. 5. The contracted name of a state in brackets means that the name was reported by that state although the person may reside elsewhere.

Adams, Chauncey A., Irasburg, Vt.	416, 420	Chrisjohn, William H., Grand Marais, Minn.	276
Adams, L. Gaston, Opp, R. 3, Ala.	80, 82	Colby, Rensel H., Bangor, R. F. D. 7, Me.	218
Ainslee, Thomas, Rapid River, Mich.	266	Collins, Edward D., Middlebury, Vt.	
Allen, Edgar F., Hanover, Mass.	232	Condit, F. H., Big Timber, Mont.	294
Allison, Oscar E., Frankestown, N. H.	312	Conrad, W. C., Dehesa, Cal.	100
Ament, Jacob H., Naperville, Ill.	162	Cook, Thomas, Port Huron, Mich.	266
Ament, J. H., Hastings, Neb.	302	Cornell, Alfred, Brattleboro, R. F. D. 3, Vt.	420
Anderson, J. S., Selma, Ala.		Cowman, Joseph, Sherwood, Ore.	382
Ane, Charles F., Beaverton, Ore.	380	Cox, W. E., Lindale, Ga.	
Apelian, Bedros K., Oberlin, O.	366	Cross, Edward W., Oberlin, O.	370
Armstrong, Robert G., Amherst, Mass.		Curtis, Willard H., East Baldwin, Me.	206
Arnold, P. Arthur, Kalkaska, Mich.	262	Davis, Francis M., Oberlin, O.	370
Bachelor, Horace, Amarey Lake, Wis.	440	Dawson, Mrs. Wm. T., Brentford, S. D.	398
Bacon, William F., Chicago, Summerdale Church, Ill.	154 376	De Benham, Walter, Branswick, Neb.	298, 308
Baker, George, Manchester, Okla.		Deen, J. E., McDonald, La.	
Baldwin, Stephen J., Tallahassee, O.		Deiman, Harry, Chicago, Jefferson Park Church, Ill.	152
Banning, Ralph F., Fargo, N. D.	352	Dick, James S., Crete, Neb.	
Barnes, Henry J., Chatham, O.		Dillon, M. B., 2005 Holden st., Denver, Colo.	
Barton, Wm. H., Spring Valley, Wis.	450	Dodschoeill, F. R., Deerfield, Kan.	192
Bau, Takeshi, Olata, T. H.	144	Drake, W. D., Buffalo, Okla.	378
Bean, Pimiltor, Newell, R. 2, Ala.	82	Dull, W. E., Garfield, Kan.	194
Beard, Clarence M., Vinton, La.	204	Eckhardt, John H., Berthoud, Colo.	106, 108
Beatty, Mrs. Iona M., Keystone, S. D.	402	Eddleman, W. C., Buckhead, Ga.	
Benedict, Elmer, Montevideo, Minn.	276	Edwards, Otto E., Danbury, Conn.	114
Bennett, Perez N., Chillicothe, O.	364	Elkins, George Herbert, Grantwood, N. J.	322
Bent, L. H., Froid, Mont.	294, 296	Elmquist, Elmer, Humboldt, Ariz.	
Bent, Lester H., Cleveland, O.		Elwell, Levi H., Amherst, Mass.	
Bissell, Henry M., Eagle Butte, S. D.	402, 404, 406	Emerson, Samuel F., Burlington, Vt.	
Blakeway, Herbert N., Broadview, Mont.	294	Erickson, David E., Mankato, Minn.	276
Boalch, Alfred, Reeder, N. D.	352, 358	Errington, Frederick, Long Rapids, Mich.	262
Boas, William M., Coaldale, Pa.	384	Evans, Edwyn, Dwight, N. D.	352, 356
Boardman, Chas. W., Big Rock, Ill.	150	Evans, Mrs. Gwendolen C., Jackson, O.	
Borst, Homer W., 1419 5th st., S. E., Minneapolis, Minn.		Evanston, N., Box 109, Berkeley, Cal.	
Borst, Richard W., 1419 5th st. S. E., Minneapolis, Minn.	276	Faucette, W. C., Hawthorne, Cal.	100
Bowins, W. C., Cedar, Mich.	262, 264	Fellows, Wilfred D., Green Ridge, Mo.	
Bowman, H. M., Kenwood, Cal.	94	Ferry, Horace C., Los Angeles, Cal.	102
Brainerd, Ezra, Middlebury, Vt.		Findlay, John L., Belmont, Mass.	224
Brooks, David T., Tolliver, Ky.	202	Forbes, William, Oklahoma City, Okla.	378
Brown, D. Watson, Hedges, Mont.	294	Foster, Jesse D., Gage, Okla.	
Brown, Thomas J., Madrid, Neb.	302	Fraser, James A., Dexter, Me.	208, 210
Browns, William C., Cedar, Mich.	256	Fukuda, Junkyo, Paia, T. H.	146
Brotherston, Arthur, Center Ossipee, N. H.	316	Fuller, Gerald M., Stanton, N. D.	358, 360
Brott, Archie D., Miller, S. D.	404	Fullerton, Kemper, Oberlin, O.	
Broughton, Henry R., Talladega, Ala.		Garbutt, William R., East Alstead, N. H.	310
Browning, G. W., Birmingham, Ala.		Gates, Merrill E., Washington, D. C.	
Brunfield, Thomas M., Oberlin, O.	370	Gazarian, G., Fresno, Cal.	92
Buchner, A. W., Seward, Neb.	306	Giffen, Thomas T., Antioch, Cal.	92
Burges, Charles C., Oberlin, O.	370	Gill, Harley, Hayden, Colo.	108
Burgstaber, Herbert J. M., Minneapolis, Minn.	280	Gluyva, Joseph, Braddock, Pa.	384
Burnet, Arthur R., Berlin Heights, O.	362	Goldsmith, Willis, Russell, Kan.	198
Bushnell, John F., Park Ridge, N. J.	322	Goodwin, Albert R., Atkinson, N. H.	310
Calkins, E. Dale, Arion, Ia.	174	Goodwin, R. A., Box 109, Berkeley, Cal.	
Carlson, John H., Stamford, Conn.	124	Gondge, Ernest, Silverton, Ore.	380, 382
Carme, Douglas B., Silver Creek, Neb.	306	Graham, W. B., Atlanta, Ga.	138
Carr, A. B., Frevor, Wis.	446	Granby, E. C., Dickens, Ia.	
Carr, R. Wilson, Alburt, Vt.	446	Green, Arthur, Houghton, S. D.	402
Carter, Geo. K., St. Clair, Minn.		Greep, Miss Orpha, Abercrombie, N. D.	350
Cathcart, Miss Lillian S., Atlanta, Ga.		Griffith, Philip M., Dorcas, Fla.	134
Chase, Bernard L., East Concord, N. H.	312	Guen, Tsi Kei, Honolulu, T. H.	142
Chenoweth, F., Ballentine, Mont.	296	Hannary, Thos., Jr.	
Childs, Mrs. L. S., Glenoco, Okla.		Harper, William S., Carthage, S. D.	400, 404
		Harris, Charles Lyle, Barstow, Cal.	100
		Harris, H. F., Blairsburg, Ia.	174
		Harris, Ralph A., Averyville ch., Peoria, Ill.	162
		Hart, E. Belden, Petaluma, Cal.	96

Hasstedt, Rudolph, Fall River, Kan.	198	Nagamori, Shigeru, Waiialua, T. H.	116
Hatch, Charles A., St. Albans, Vt.		Nakauehwa, T. S. K., Waimena, T. H.	146
Heafield, Harold, Johannesburg, Mich.	260, 262	Nelson, C. O. L., Titusville, Pa.	388
Herbert, Mrs. Joseph, Tolt, Wash.		Nevins, Roy K., Oxford, Mich.	261
Hewitson, E. F., Granada, Minn.	276	Newton, Harry J., Bradford, Vt.	116
Hewitt, James R., Antrim, N. H.	310	Oakes, Samuel R. M., Lyme, Conn.	118
Hieb, Louis, 685 Penn st., Denver, Colo.		Ohlson, Algot, Bridgeport, Conn.	112
Hill, W. D., Youngstown, O.		Olander, E. F., Bagley, Minn.	272
Hill, Walter J., Lesterville, S. D.	402	O'Neill, Robt. B., Kilmour, R. F. D., Wis.	410, 412, 414
Hines, Herbert H., Iowa City, Ia.	176	Overmyer, J. W., Castalia, O.	362
Hoare, William J., Winfield, S. D.	400, 408	Owens, O., Rendham, Pa.	388
Hodges, Warren H., Monterey, Pa.	386	Palmer, E. B., Gilman, Ia.	180
Hoffman, Robert, Cottonwood, S. D.	400	Palmer, J. H., Tuskegee Institute, Ala.	
Holcombe, Chester A., Forks, Wash.	432	Parks, Pascal, Shelby, Minn.	278
Holman, Rex O., Benzonia, Mich.	260	Parker, G. Russell, Alexander, Ia.	174
Hopkins, E. K., Flagler, Colo.		Parker, William, Freeport, Mich.	256, 258, 260
Hornor, Wm. J., Grand Marais, Minn.		Parker, W. C., Atlanta, Ga.	
Horning, Lawrence, Seneca, Neb.	300, 306	Parr, Harold E., Homer, Ill.	158
Horton, Henry F., Leigh, Neb.	302	Patrick, C. C., Buford, S. C.	
Howlett, Walter M., W. Stockbridge, Mass.	250	Patch, Don L., Newington, N. H.	316
Hughes, Mrs. Annie McP., Worland, Wyo.	454	Paul, Ralph W., Saranac, Mich.	266
Humphrey, Edward, Hopkins, Mich.	260, 262	Pauley, A. E., Earlville, Ia.	174, 178
Jernigan, J. R., Pearson, Ga.		Paulson, Paul, Albee, S. D.	398, 404
Johansson, Emanuel, Coulee, N. D.	350, 358	Payne, H. Clark, Rollo, Ill.	161
Jones, William E., Marietta, O.		Perrin, Carl, Danbury, Neb.	300, 302
Jones, William E., E. Boston, Mass.	224	Peters, Jos. C., Lone Rock, Wis.	446
Kajiro, Tomoyoshi, Honolulu, T. H.	142	Peterson, Albert, Little Falls, Minn.	276
Kammerling, W. W., Chicago, Brainerd Church, Ill.	154	Peterson, Andrew, Twana, Wash.	
Karnes, A. E., Washburn College, Topeka, Kan.	194	Pickens, J. H., Selma, Ala.	
Keaoiliani, James M., Keokea, T. H.	144	Pierce, William R., Wallace, Neb.	306
Kelly, Arthur W., Auburndale, Mass.		Pike, David W., Colerain, Mass.	228
Kelts, William P., Shutebury, Mass.	246	Pink, Arthur W., Silverton, Colo.	110
Kempter, John D., Thawville, Ill.	166	Pitt, Paul, Maybell, Colo.	108
Kilbourn, Arthur S., Williamstown, Mass.	250	Pittman, D. H., Hartwick, Ia.	180
Kirkwood, C. A., Gem, N. D.	352, 358	Plummer, Cecil H., Fairview, Ky.	202
Kitt, A. R., Freewater, Ore.	380	Porter, H. M., Pittsburg, Pa.	386
Knight, Albert D., New Boston, Mass.	244	Price, William R., E. Charleston, Vt.	418, 422
Knight, Charles L., Guthrie, Okla.	376	Purdy, J. Edgar, Wallula, Wash.	438
Kotani, H., Koloa, T. H.	144	Purvis, Chas., Pearson, Ga.	
Kui, Yu, Wailuku, T. H.	146	Pye, Ernest C., Oberlin, O.	
Lannholm, Chas. V., Sabula, Ia.	180, 186	Rainey, Samuel H., Blossburg, Pa.	384
Laslette, F. C., Moline, Mich.	258, 261	Remmer, John B., Philadelphia, Pa.	386
Le Febvre, Jans, Seibert, Colo.	110	Richards, Arthur E., Mazon, Ill.	160
Le Febvre, John S., Tougaloo, Miss.		Roberts, Clarence B., Egg Harbor City, N. J.	322
Lillie, Asa, Woden, Ia.	188	Roebuck, J. N., Demorest, Ga.	
Linquist, J. Albert, St. Louis, Mo.	290	Ross, Thomas M., Northfield, Vt.	
Lippitt, Le Roy A., Roundup, Mont.	296	Ruby, H. W., Pleasant View, Okla.	378
Lothian, Harry, Prentice and Medford, Wis.	446, 448	Russell, Alec., Carter, S. D.	398
Lowery, G. C., Columbus, Ga.		Ryan, Arthur C., Oberlin, O.	374
Lucas, A. B., Ransom, Mich.	262, 266	Safford, George C., Huntley, Ill.	158
Luck, J. S., Atlanta, Ga.		Sage, Emeda, W., Newfields, Me.	212
Luke, David G., De Soto, Wis.	442, 444, 450	Sanders, N. J., Star, N. C.	
Lyford, George D., Buckley, Mich.	256, 268	Sargent, Edward C., Benedict, N. D.	350, 352
Lyle, Harris C., Barstow, Cal.		Saunders, B. H., Burlington, N. C.	
Lyon, Walter E., Butterut, Mich.	256, 258	Schaefer, F. W., Tolstoy, S. D.	406
MacDonald, Charles C., Bangor, Me.		Scott, H. Miller, 1306 Butler av., Lincoln, Neb.	302
MacDonald, Duncan, Hartford, Conn.		Scott, Wm. C., Big Lake, Minn.	272
MacLeod, John M., New Baltimore, Mich.	264	Shepherd, Charles I., Manvel, N. D.	356
Maeda, Kametaro, Ewa, T. H.	142	Shinn, Fannie E., Nekoma, N. D.	350, 356
Mapes, A. L., Atlanta, Ga.		Shipway, W. A. A., Clark, Mich.	256
Marquardt, Albert A., Rockville, R. D. 1, Conn.	126	Shirk, Henry M., Valley Junction, Ia.	188
Martin, Alfred, Ferrisburg, Vt.		Sikes, Eric B., Gevsor, Mont.	294, 296
Matthews, James C., Suttons Bay, Mich.	264, 268	Skentelbury, W. H., Garden Prairie, Ill.	158
Mayos, James C., Carbondale, Kan.	192, 196	Skidmore, Lewis H., Pingree Grove, Ill.	162
McCallum, Archie, Detroit, Mich.	258	Skoglund, Enoch H., Pittsburg, Pa.	386
McCorkle, Frank K., Brinley, Mich.	256	Smith, Mrs. C. W., Tolna, N. D.	360
McDonald, Fred A., Chicago, Ind.		Smith, Fred C., Bridgeport, Mich.	256
McKeith, George R., Farnam, Neb.	300	Smith, G. Byron, Hering, Mo.	288
McKenzie, Duncan, Garden, Mich.	258, 260	Smith, Mrs. Luella M., Crary, N. D.	
McMurray, W. A., Ferdinand, Ida.	148	Smith, Raymond O., Fairfield, Neb.	300
Merritt, James, Somers, Ia.		Snook, Burton D., Fredland, Mich.	260
Mershon, Harry G., Harrison, Ill.	158, 164	Sokabe, Shiro, Honoumu, T. H.	142
Miller, Dudley J., Ada, Mich.	254	Sosebee, A. J., Mineral Bluff, Ga.	
Molke, Christ, Swanville, Minn.		Spooner, Arthur L., Orange, Wis.	446, 448
Morris, Joseph S., Steuben, Wis.	444, 446, 450	Steele, George W., Troy, N. C.	344
Moss, R. E., Hackley, Wis.	442, 444	Stever, Fred A., Fargo College, N. D.	272
Mumney, Charles E., 645 State av., Cincinnati, O.	364	Stewart, Glen, Crested Butte, Colo.	106
Munson, Mark C., Adin, Cal.	92	Stick, Henry A., E. Clurdon, R. F. D., O.	364
		Stratton, Harold L., Meckling, S. D.	402
		Sutherland, Harvey, Lakeside, Wash.	
		Taft, Miss A. Josephine, Hillsboro Center, N. H.	344

Talbot, Freeman H., Fargo, N. D.	352	Wells, C. H., Payson, Okla.	376, 378
Tegnell, Gustaf N., Springfield, Mass.	246	Weston, William, Greenfield, N. H.	312
Thomas, James T., Halifax, Mass.		Wheeler, David S., East Hampton, Conn.	114
Tiede, Otto J., Park Ridge, Ill.	162	Whidden, George E., Monmouth, Me.	212
Truax, Miss Ana M., Scenic, La.	400	White, Robert E., Kirkland, Ill.	160
Turner, James A., Utica, Mich.	268	Wilecox, Sidney W., San Francisco, Cal.	96
Tuttle, Harold Saxe, Sunol Glen, Cal.	98	Wilhoit, Roy, Nichols, Mo.	290
Vickery, Frank E., Oklahoma City, Okla.		Williams, Willis K., Sharon, Pa.	388
Vincent, Harold C., Oberlin, O.	374	Wilson, Mrs. Albert, Provo, S. D.	400
Wagner, Jacob, Globeville, Colo.	106	Wilson, William, Sioux City, Ia.	186
Waldrep, A. R., Glenview, Ill.	158	Wineger, Fred W., Medford, Minn.	
Walker, Williston, New Haven, Conn.		Winslow, Dana, Oberlin, O.	
Wandby, Chas. E., Dickens, Ia.	178, 180	Wintz, Reuben L., Allendale, Mich.	254
Wangelin, Fred., Steamboat Rock, Ia.	186	Woodbury, Carl V., Northfield, Vt.	
Watkins, Samuel G., Fargo, N. D.		Woolley, Edwin, Highland, Mich.	260
Watton, Haynes H., South Shore, S. D.	406		

LIST OF MINISTERS

OF OTHER DENOMINATIONS SUPPLYING CONGREGATIONAL CHURCHES,
INCLUDING SOME WHOSE POSITIONS ARE NOT KNOWN OR SPECIFIED.

Addison, Stanley H., Meth., Dennis, Mass.	230	Daniels, Lillian, Meth., Norwich, R. D. 7, Conn.	120
Allen, Frank H., Pres., Denver, Colo.	106	Dann, Frank, Bapt., Thompson, O.	372
Allison, Oscar E., Meth., Frankestown, N. H.	312	Davidson, Harold S., Pres., Loudon, N. H.	314
Andrus, E. E., Meth., Leeman, R. D., Wis.	444, 446	Davis, John Scott, Meth., Hartford, Wis.	444
Armstrong, Henry C., Dis., Huntington, Conn.	118	Deck, H. A., Evan., Tombstone, Ariz.	88
Artz, Frank S., Meth., Heiteman, Ia.	180	Deer, W. O., Bapt., Alamo, Mich.	254
Atehison, W. F., Meth., Blue Island, Ill.	150	DeVol, Charles, Chu. All., Santa Rosa, R. D. 5, Cal.	98
Axtell, John V., Pres., Hamilton, N. Y.	332	DuBois, William L., Meth., West Stockbridge, Mass.	250
Ayer, William O., Bapt., Kenduskeag, Me.	212	Dudley, John H. M., Pres., Elizabeth, N. J.	322
Babb, J. Franklin, F. Bapt., Deerfield Center, N. H.	312	Dunbar, Simeon T., Meth., North Madison, O.	370
Bachman, Monroe E., U. B., Ankeny, R. D. 1, Ind.	174	Dunsmore, A. N., Meth., Lakewood, N. Y.	334
Ballou, William J., Pres., Ludlow, Vt.	420, 424	Eddy, Milo S., Meth., Glover, Vt.	420
Barnett, Carl H., Disc., Madison, R. D., Conn.	122	Ek, Henry E., Sued. Miss., Ottumwa, Ia.	184
Barrett, Burton, Bapt., West Newark, N. Y.	342	Evans, Philip, Meth., Strong City, Kan.	198
Basham, Charles M., F. Bapt., Coggon, R. D. 3, Ia.	184, 186	Everingham, J. E., Bapt., Short Falls, N. H.	312
Beatty, William I., U. B., Elk Point, S. D.	400	Fairchild, W. T., Meth., Parishville, N. Y.	338
Bent, L. H., Pres., Frod, Mont.	294	Ferguson, John B., Pres., Howe, Ind.	170
Berger, W. A., Pres., Little Ferry, N. J.	322	Finkbeiner, Thomas, Evan., Naperville, R. D. 111.	150
Black, James H., Pres., Hammond, Wis.	444	Fleming, L. A., U. B., Edmond, Okla.	376, 378
Boice, William T., Chr., Medina, R. D., O.	68, 370	Fletcher, Orville T., Pres., Sidney, N. Y.	340
Bradley, Matthew H., Pres., Grand River, O.	370	Foltz, Louis, M. P., Adrian, Mich.	264
Bridgford, John, Meth., No. Truro, Mass.	248	Foltz, Stillman, Meth., Oneida Lake, N. Y.	338
Bristol, Colman, Pres., Wolverine, Mich.	270	Foss, F. E., Meth., Franksville, R. F. D., Wis.	450
Brooks, J. H., Meth., Minturn, Colo.	108	Foster, Edward B., F. Bapt., New Gloucester, Me.	212
Brown, George B., Meth., Tyngsboro, Mass.	248	Franklin, Jas. B., Prim. Bapt., Henagar, Ala.	80, 81
Brusce, Sanford, Meth., Bergen, N. Y.	338	Gardenheimer, ———, Bapt., Guerneville, Cal.	94
Bryant, Robert A., Pres., South Hanson, Mass.	232	Garwick, Noah, Disc., Emerson, N. D.	352, 356
Buehner, A. W., Meth., Seward, Neb.	306	Gibson, Edwin H., Meth., Hanover, Mass.	232
Bueks, Chas. H., Meth., Oswego, Ill.	162	Good, J. W., U. P., Champaign, Ill.	152
Bugbee, Bertram, Bapt., Westford, Conn.	126	Gorst, Charles C., Meth., Thorncliffe, Mass.	242
Buley, Thomas M., M. E., Calexico, Cal.	100	Graham, George M., Bapt., Weld, Me.	218
Burk, John van, Ref., Monterey, Mass.	238	Gray, Eugene F., Meth., Edmore, Mich.	258, 268
Campbell, Fred S., Pres., Canaan Four Corners, N. Y.	330	Gray, John, M. P., Adrian, Mich.	268
Carter, Arthur B., Meth., East Maehias, Me.	208	Hallock, Rollin, Meth., Willoughby, R. D., O.	368
Carver, Fred E., Bapt., Dracut, Mass.	230	Hamilton, R. A., M. P., Flushing, N. Y.	332
Charlton, E. C., Meth., Heath, Mass.	234	Hambley, Elmer G., Bapt., Ripon, Wis.	450
Christ, Fred W., Meth., Chicago, Ill.	154	Hanner, J. G., Pres., River Edge, N. J.	324
Cleveland, D. M., Bapt., Wilmot, N. H.	318	Hanson, John H., S. Meth., Centerville, Ia.	176
Conway, James, Pres., Orange City, Fla.	132	Hardin, Edwin D., Pres., Massena, N. Y.	334
Coulter, Chas. W., Meth., Derby, Conn.	114	Harvey, Henry W., Pres., Lawrence, Mich.	262
Cowan, John F., M. P., Kohala, T. H.	144	Hatch, Frederick, Pres., Fruita, Colo.	108
Crain, Anderson, Pres., Aeworth, N. H.	310, 314	Heinzman, Walter T., F. Bapt., Tipton, Mich.	268
Cross, William, Meth., Kemper, Ill.	158	Helfenstein, Roy C., Chr., Adelphi, Ia.	174
Cummings, Chas. S., Meth., Auburn, R. D. 4, Me.	206	Heller, Peter, Meth., Salisbury, Vt.	424
Cutter, Henry P., Bapt., Montvale, Mass.	252	Herkner, William, Evan., Ceylon, O.	364
		Hess, Burton L., Chr., Auburn, N. H.	310
		Hill, Albert J., Chr. Adv., Hinsdale, N. H.	314

Hinkle, E. H., Unadilla, Neb.	301	Pearson Frank, <i>F. Bapt.</i> , Hancock, N. H.	314
Holmes, Clement E., <i>Meth.</i> , Westford, Mass.	250	Pendleton, John S., <i>Bapt.</i> , Bradford, N. H.	310
Horne, W. A., <i>Pres.</i> , Williams Bay, Wis.	452	Peterson, Frank E., <i>Bapt.</i> , Stack, Ill.	166
Horton, T. C., <i>Pres.</i> , Los Angeles, Cal.	102	Peterson, H. M., <i>Bapt.</i> , Rummels, Ia.	186
Howard, T. A., <i>Bapt.</i> , Whiting, Vt.	426	Pettingill, D. L., <i>Meth.</i> , Chatham, N. H.	310
Howry, D. H., <i>P. Meth.</i> , Fontanelle, Ia.	178, 181	Phillips, G. H., <i>Meth.</i> , Monroe, Neb.	304
Humphreys, G. Flavel, <i>Pres.</i> , Clayville, N. Y.	330	Pillan, E. P., <i>Bapt.</i> , Lincoln, Neb.	306
Hunt, Cornelius C., <i>Meth.</i> , Kiantono, N. Y.	334	Powers, Granville F., <i>Disc.</i> , Durham, Conn.	114
Hutchins, Melvin S., <i>F. Bapt.</i> , Phillips, Me.	214	Price, James W., <i>Meth.</i> , Sheridan, Ore.	382
Jennings, M. M., <i>Bapt.</i> , Chenango Forks, N. Y.	330	Pride, Ora L., <i>Pres.</i> , Cincinnati, O.	364
Johnson, Ben. S., <i>Disc.</i> , New Haven, Conn.	120	Prince, John C., <i>Meth.</i> , Des Moines, Ia.	178
Johnson, Danno D., <i>Bapt.</i> , Acton, Me.	206	Ramsden, William, <i>Meth.</i> , New Market, N. H.	316
Jones, Dewey L., <i>Pres.</i> , Chamberlain, S. D.	399	Raney, Irving A., <i>Meth.</i> , Waterville, Vt.	424
Jopling, David, C. & M. A., Frankfort, S. D.	400	Rice, James G., <i>Meth.</i> , East Pharsalia, N. Y.	332
Jorris, Walter B., <i>Pres.</i> , Moravia, N. Y.	334	Richardson, Lee H., <i>Pres.</i> , Olmsted Falls, O.	370
Joslin, G. Stanley, <i>Meth.</i> , Twin Bluffs, Wis.	441	Richmond, John M., <i>Pres.</i> , Ormond, Fla.	132
Karner, George N., Southfield, Mass.	240	Riell, Daniel C., <i>Meth.</i> , Grand Rapids, Mich.	268
Kegel, Arnold, <i>Pres.</i> , Church, Ia.	176	Rockwell, W. D., <i>Meth.</i> , Lebanon, N. Y.	334
Kempster, Fred'k, <i>Meth.</i> , Amboy, R. D., Ill.	160, 164	Ross, Harvey O., <i>U. Ev.</i> , Wall, S. D.	406
Kempton, Austin T., <i>Bapt.</i> , Lunenburg, Mass.	236	Schenk, Philip L., <i>Pres.</i> , Hyannis, Mass.	222, 252
Kent, Burt M., <i>Meth.</i> , Williston, Vt.	426	Schlosser, Henry, <i>Pres.</i> , Stamford, R. D. 30, Conn.	122
Klein, August F., <i>Bapt.</i> , Pittsfield, Wis.	448	Seofield, W. G., <i>Bapt.</i> , Sheldon, Vt.	424
Krook, Cornelius N., <i>Meth.</i> , Lake Helen, Fla.	132	Seamans, Floyd J., <i>M. E.</i> , Yucampa, Cal.	104
Kruse, Charles F., <i>Meth.</i> , Clatonia, Neb.	302	Sherajian, Gregory A., <i>Pres.</i> , Tamworth, N. H.	318
Leagur, F. E., <i>Meth.</i> , Castana, Ia.	176	Smith, Charles C., <i>Meth.</i> , Malden, Mass.	238
Leggett, Lester Gerard, <i>Pres.</i> , Asbury Park, N. J.	322	Smith, Frank M., <i>Meth.</i> , So. Portland, Me.	216
Lewis, Arthur Grant, <i>Chr.</i> , Cedar Grove, N. J.	322	Smith, Henry D., <i>Pres.</i> , Madrid, N. Y.	334
Lewis, Geo. Edward, <i>Meth.</i> , Webster, S. D.	406	Smith, Reuben S., <i>Pres.</i> , Grand Rapids, R. D. 14, Mich.	254
Linderman, Geo. P., <i>F. Bapt.</i> , Coventryville, N. Y.	332	Snyder, John J., <i>Wes. Meth.</i> , Ship-swanua, Ind.	170
Ludwick, W. E., <i>Ref.</i> , Ulysses, Neb.	306	Snyder, Thomas, <i>Luth.</i> , Niagara Falls, N. Y.	336
Lumley, Frederick E., <i>Dis.</i> , Northford, Conn.	122	Sprague, Geo. C., <i>Meth.</i> , Montour, Ia.	182
Magill, Thomas, <i>Miss. All.</i> , Cotati, Cal.	92	Stabler, D. S., <i>Meth.</i> , Rio, Ill.	161
McClelland, A. R., <i>Pres.</i> , Grandon, Mo.	288	Stanley, Fred, V., <i>Meth.</i> , Kingston, N. H.	314
McClure, James K., <i>Pres.</i> , Wentworth, N. H.	318	Starr, S. A., <i>Meth.</i> , Aurora, Ore.	380
McKeen, S. H., <i>Chr.</i> , Woodville, N. Y.	312	Steele, Alexander, <i>Meth.</i> , Newtown, Conn.	122
McLean, J. A. H., <i>Meth.</i> , Seward, Ill.	164	Stewart, Glen, <i>Bapt.</i> , Crested Butte, Col.	106
Meinzer, William L., <i>Meth.</i> , Minneapolis, Minn.	278	Stiek, Henry A., <i>Evang.</i> , Wakeman, R. D. O.	364
Miller, Samuel, <i>Pres.</i> , Ticonderoga, N. Y.	340	Stone, Alfred W., <i>Bapt.</i> , Westerland, O.	364
Miller, James K., <i>Bapt.</i> , Nelson, N. H.	316	Sturgis, Arthur H., <i>Meth.</i> , Rockford, R. D. 26, Mich.	256
Millis, E. L., <i>Bapt.</i> , Delevan, N. Y.	332	Sudduth, William, U. B., Somerdale, O.	372
Minner, J. Willis, <i>Meth.</i> , Coscob, Conn.	116	Summerfield, W. D., <i>Meth.</i> , Hancockville, R. D. 2, Ala.	80
Misel, A. M., <i>Meth.</i> , Correctionville, Ia.	176	Sweet, Henry P., <i>Meth.</i> , Cambridgeport, Vt.	418
Missamore, Owen G., U. B., Brimfield, Ill.	150	Tate, Joseph G., <i>Pres.</i> , White Salmon, Wash.	438
Mitchell, D. D., <i>F. Bapt.</i> , Sereco, N. D.	352, 360	Taylor, Charles F., <i>Ref.</i> , Westport, Conn.	128
Mock, Charles W., U. B., Stepney Depot, R. D. 14, Conn.	120	Temple, Olney M., <i>Ind.</i> , Pardecville, Wis.	418
Moor, W. J., <i>Meth.</i> , Mapleton, Minn.	276	Thomas, Ernest A., <i>Bapt.</i> , Marshfield Hills, Mass.	238
Mueller, Emil, U. Ev., Iroquois, S. D.	402, 406	Thompson, G. B., <i>Meth.</i> , Harwichport, Mass.	234
Mumford, Arthur W., <i>Meth.</i> , Ann Arbor, R. D. 1, Mich.	268	Thomson, J. W., <i>Pres.</i> , Warsaw, R. D., Ill.	168
Myers, Marvin R., <i>Pres.</i> , Belview, Minn.	272	Tilden, Howard B., <i>Bapt.</i> , Peru, Vt.	122
Odell, Willis P., <i>Meth.</i> , Meredith, N. H.	316	Timberlake, R. M., <i>Meth.</i> , Middlefield, Conn.	118
Orwick, John F., <i>Meth.</i> , Jackson, R. F. D., Mich.	264	Totten, Frank, M. P., Bloomfield, Conn.	112
Osborne, Jas. A., <i>Meth.</i> , East Hartland, Conn.	114	Trenerry, Alfred, <i>Bapt.</i> , Rushville, N. Y.	340
Osborne, P. Isaac, <i>Meth.</i> , Winchester, Mass.	250	Turchell, Edmund N., <i>Pres.</i> , Elbridge, N. Y.	332
Paddock, Joseph E., U. B., New Preston, Conn.	120	Turner, Charles W., <i>Bapt.</i> , Brattleboro, R. D. 3, Vt.	420
Paine, Harvey H., <i>Meth.</i> , No. Orange, Mass.	242	Upercraft, William M., <i>Bapt.</i> , Long Branch, Wash., N. H.	432
Palmatier, Charles, <i>Meth.</i> , Delton, R. D. 3, Mich.	262	Vanderlippe, W., <i>Pres.</i> , Kahoka, Mo.	288
Pardee, John J., M. E., Bethany, Cal.	92	Wells, Elijah B., <i>Pres.</i> , Lyons, Kan.	198
Parker, Clarence C., <i>Meth.</i> , Tunbridge, Vt.	124	Wells, G. Leon, <i>Meth.</i> , So. Wardsboro, Vt.	424
Parson, Forest N., <i>Bapt.</i> , West Westminster, Vt.	426	Weston, William, <i>Meth.</i> , Greenfield, N. H.	312
		Wiley, Edward C., <i>Pres.</i> , Bridgewater, N. Y.	328
		Williams, Charles B., <i>Bapt.</i> , Greenwich, Mass.	232
		Williams, Clarence R., <i>Pres.</i> , Washington, N. H.	318
		Williams, John M., <i>Pres.</i> , Iowa City, R. D. 3, Ia.	184
		Wilming, Chas. B., Lisle, Ill.	160
		Wilson, Albert L., <i>Meth.</i> , Ridgely Park, N. J.	324
		Wyman, Orrin T., <i>Chr.</i> , Sinclairville, N. Y.	340

NAMES OTHER THAN THOSE GIVEN IN PRECEDING LISTS.

Aber, L. Louis, Oriskany Falls, N. Y.	338	Horn, W. A., Fontana, Wis.	444
Armstrong, Robert, Enfield, Mass.	242	Johnson, Henry, Evanston, Ill.	266
Bailey, Mark, Galesburg, Mich.	260	Jones, D. E., Steger, Ill.	166
Baldwin, Albert K., Mechanic Falls, Me.	212	Jones, J. Calvin, Emporia, Ia.	192
Barron, Robert, Abbott, Me.	206, 212	Keen, H. E., Breckenridge, Okla.	376
Beatty, Mrs. I. M., Spokane, S. D.	406	King W. D., Dodge, Neb.	298, 300, 304
Benner, Guy P., Union, Me.	218	Koki, Abraham, Oahe, S. D.	401
Best, Miss H. P., Pana, Ill.	162	Krueger, Ernest T., Lockport, Ill.	160
Bird, A. A., Otto, N. Y.	338	La Bounty, George, Orlando Okla.	376
Boy, Robert Pretty, Oahe, S. D.	404	Larson, Edward, Chicago, Ill.	154
Boyd, Harry B., Chicago, Ill.	154	Lee, Henry L., Chicago, Ill.	156
Bogress, E. B., Dousman, Wis.	442	Light, Alex. Walks on, Rosebud, S. D.	404
Branch, John B., Staceyville, Me.	216	Long, Samuel A., Melbourne, Fla.	132
Brown, Thomas L., Martin, N. D.	356, 358	Lyon, Arthur G., Orland, Me.	214
Brownell, J. Dan, Odanah, Wis.	448	McClure, Robert W., West Hawley, Mass.	234
Butler, John, Jackman, Me.	210	Macomber, Calvin H., Minong, Wis.	446, 450
Carmey, Jessie, Jennings, Okla.	376	Merrit, James, Moorland, Ia.	184
Champlin, Frederick R., Dedham, Me.	208, 210	Metter, Dudley, East Paris, Mich.	258
Cloud, John Blue, Oahe, S. D.	404	Miller, C. T., Eastport, Mich.	258
Coggins, A. G., Edgerton, Wis.	444	Morrill, Ellen L., Minot, Me.	212
Cook, Thomas, Port Huron, Mich.	266	Overmyer, J. W., Castalia, O.	362
Crow, Anselm Kills, Grand River, S. D.	400	Pake, Margaret, Laurel, Fla.	132
Curtis, Willard H., Cornish, Me.	208	Peatfield, E. H., Mayville, N. D.	356
Dale, W. W., Ivanhoe, Ill.	158	Ranston, Eugene, J., Seabreeze, Fla.	134
Davenport, Jas. F., Tiffany, Wis.	450	Red Fox, Eugene, Oahe, S. D.	404
Davenport, M. B., Graham, Cal.	100	Robinson, Edward, Brookton, N. Y.	330
Dees, Jesse W., Eliot, Me.	210	Ross, George I., New England, N. D.	356
DeWitt, Eugene K., Chicago, Ill.	151	Sample, S. W., Parsons, Ia.	196
Dick, J. S., Crete, Neb.	306, 306	Saunders, B. H., Burlington, N. C.	344
Dornhoefer, John, Chicago, Ill.	154	Shields, Louis, Chicago, Ill.	156
Eddy, Winifred, Weston, Vt.	426	Sikes, Eric B., Nihil, Mont.	296
Ewen, Mrs. Isabel, So. Woodbury, Vt.	426	Stewart, Edward E., Canarsie, N. Y.	330
Eyes, Thomas Blue, Oahe, S. D.	404	Stoetzel, Fred., Ontario, Ore.	380
Forbes, Frank S., Manhattan Beach, Cal.	102	Swainson, William, Cherryfield, Me.	268
Garbutt, Gertrude, Black Creek, N. Y.	328	Switt, Orville B., Monroeville, R. D., O.	366
Gordon, Robert, Somerset, Mich.	268	Weniger, Frederic W., Medford, Minn.	276
Haley, Eunice C., Cable, Wis.	442	Whidden, E. K., Oak Hill, Fla.	132
Hall, Henry B., Chicago, Ill.	151	Whittaker, John, Berthold, N. D.	350, 352, 358
Hamilton, Fred A., Chicago, Ill.	152	Wilcox, James H., Bloomer, Wis.	442, 452
Hayes, Charles Grand River, S. D.	400	Willand, August, Ironwood, Mich.	262
Hitchcock, Henry S., East Millinocket, Me.	212	Yusiup, David C., Oahe, S. D.	404

INDEX.

- ADVERTISEMENTS.**
ADMISSIONS to membership in churches, 502.
ALABAMA: Association, schedule, 86; Conference, schedule, 80.
ALASKA: Schedule, 84.
AMERICAN: Board of Commissioners for Foreign Missions, 36, 37; tabular view of missions for year, 456, 457; Congregational Association, 42; Missionary Association, 40, 41.
ANDOVER Theological Seminary, 52.
ANNUAL changes from 1859-1910, 494; meetings of National Societies, 472; record, 6; state meetings, 474.
APPORTIONMENT COMMISSION: Statement of, 511.
ARIZONA: Schedule, 88.
ARKANSAS: Schedule, 90.
ATLANTA Theological Seminary, 51.
AVERAGE salary: Summary of, 500.
BANGOR Theological Seminary, 54, 55.
BAPTISMS: Summary of, 485.
BENEVOLENCES: Summary of, 482.
BIOGRAPHIES of Deceased Ministers, 9.
BOSTON Seaman's Friend Society, 50.
CALIFORNIA: Northern, schedule, 92; Southern, schedule, 100.
CHANGES during the year: Summary of, 486.
CHICAGO Theological Seminary, 60.
CHURCHES: "In other tongues," 499; national and state organizations of, 508; summary of, membership, 503; admissions to, 502; summary of, 478.
CLUBS: Congregational, 74, 75.
COLLEGE Education of undergraduate students, 69-71.
COLLEGES: 73; libraries, instructors, funds, 73.
COLORADO: Schedule, 106.
COMMITTEES OF NATIONAL COUNCIL: 508.
COMPARISONS: Table of, 505.
COMPILATIONS: Rules of, 78.
CONGREGATIONAL: Board of Pastoral Supply, 49; Board of Ministerial Relief, 46; Church Building Society, 43; Clubs, 74; Education Society, 35; Home Missionary Society, 38-39; Sunday-School and Publishing Society, 44.
CONGREGATIONALISM: World-wide, 472.
CONNECTICUT: Schedule, 112.
CONTENTS: Table of, 2.
CONTRIBUTIONS: Summary of, 480.
DEBTS: Summary of church, 500.
DELAWARE: 130.
DENOMINATIONS: List of ministers of other, 560.
DISMISSIONS: 8.
DISTRICT OF COLUMBIA: Schedule, 130.
EDUCATION Society: 4; Congregational, 35.
ENDEAVOR SOCIETIES: 478.
EXPENDITURES: Summary of church, 484.
EXPLANATIONS of tables, 79.
FAMILIES: Summary of, 478.
FEDERATION: State Organizations of Woman's, 47.
FLORIDA: Schedule, 132.
FOREIGN Lands: Ministers serving in, 470-471; Tabular view of missions in, 456, 457.
FUNDS of Colleges, 73; summary of invested, 496.
GAINS and losses in groups, 494.
GEORGIA: Conference, schedule, 138; Convention, schedule, 136.
HARTFORD Theological Seminary, 58, 59.
HAWAII: Schedule, 142.
HOME Missionary Society: Superintendents of Congregational, 38.
IDAHO: Schedule, 148.
ILLINOIS: Schedule, 150.
INDEPENDENT and Missionary Sunday-schools, 458.
INDIANA: Schedule, 170.
INDIAN TERRITORY, 172.
INSTALLATIONS, 6.
INTRODUCTION, 4.
IOWA: Schedule, 174.
KANSAS: Schedule, 192.
KENTUCKY: Schedule, 202.
LIBRARIES: College, 73.
LICENTIATES: Reported, 558.
LIST of Congregational ministers, 513.
LOSSES and gains in groups, summary of, 496.
LOUISIANA: Schedule, 204.
MAINE: Schedule, 206.
MARYLAND: Schedule, 220.
MARRIED: Ministers, 8.
MASSACHUSETTS: Schedule, 222.
MEMBERSHIP: Analysis of, 503.
MICHIGAN: Schedule, 254.
MINISTERS: Deceased, biographies of, 9; summaries of age, etc., of deceased, 33; place of birth and death of deceased, 34; collegiate education of deceased, 33; summary of age by decades of deceased, 33; employment of deceased, 34; dismissed, 8; in foreign lands, 470-471; installed, 6; in United States, list of Congregational, 513; married, 8; of other denominations, 560; summary of, 478; theological education of deceased, 34; other than Congregational, 562.
MINISTERIAL RELIEF: Table of, 506.
MINNESOTA: Schedule, 272.
MISSIONARY: Aid to churches, 500; and Independent Sunday-schools, 458.
MISSIONARIES: Foreign, 470, 471.
MISSIONS: Tabular view of American Board, 456, 457.
MISSION SCHOOLS, 458.
MISSISSIPPI: Schedule, 286.
MISSOURI: Schedule, 288.
MONTANA: Schedule, 294.
NATIONAL COUNCIL: Officers and committees of, 508; societies, 35-48; annual meetings of societies, 472; and state organizations of churches, 474.
NEBRASKA: Schedule, 298.
NECROLOGY, 9.
NEVADA: Schedule, 308.
NEW HAMPSHIRE: Schedule, 310.
NEW JERSEY: Schedule, 322.
NEW MEXICO: Schedule, 326.
NEW YORK: Schedule, 328.
NORTH CAROLINA: Schedule, 344; Association, 348.
NORTH DAKOTA: Schedule, 350.
OBERLIN Theological Seminary, 53.
OHIO: Schedule, 362.
OKLAHOMA: Schedule, 376.
ORDINATIONS, 6.
OREGON: Schedule, 380.
PACIFIC Theological Seminary, 61.
PARSONAGES: Summary, 500.
PENNSYLVANIA: Schedule, 384.

- PORTO RICO: Schedule, 392.
 PRESIDENTS, College, 73.
 PROPERTY: Summary of value to church, 500.
 PROVISIONAL COMMITTEE, 508.
- RECOGNIZED Ministers, 478.
 RECORD: Annual, 6.
 RHODE ISLAND: Schedule, 392.
- SALARIES: Table of, 500; analysis of, 504.
 SEAMAN'S FRIEND SOCIETY, 50.
 SECRETARIES: Home Missionary, 38.
 SEMINARIES: Theological, 51-61.
 SOCIETIES: Annual meetings of, 472.
 SOUTH CAROLINA: Schedule, 396.
 SOUTH DAKOTA: Schedule, 398.
- STATE: Schedules, received when, 4; meetings in order of date, 473; organizations of churches, 474.
- STATISTICAL Summaries for years 1857 to 1911, 488.
- STUDENTS: In theological seminaries, 62-68; education of, 69; undergraduate, 69-71.
- SUMMARIES: Age of deceased ministers by decades, 33; ages, number, and service of deceased ministers, 33; annual changes, 1857-1910, 488; of admissions to church membership, 498; changes during the year, 486; collegiate education of deceased ministers, 33; church membership, 503; churches and ministers, 478; of contributions, 482; debts, 500; employment of deceased ministers, 34; home expenditures, 482-486; list of ministers, 557; losses and gains in groups, 496; of ministerial relief, 506; of officers and students of theological seminaries, 72; places of birth and death of deceased ministers, 34; salaries, property and funds, 500; Sunday-schools, 478; of tabular view of American Board missions, 456-457; theological education of deceased ministers, 34; Young People's Societies, 478.
- SUNDAY-SCHOOLS: Independent, and missionary, 458.
- SUPERINTENDENTS: Of Congregational Home Missionary Society, 38; Sunday-School and Publishing Society, 44.
- TABLE of comparisons, 505; of contents, 2.
- TABULAR view of foreign missions, 456-457.
- TENNESSEE: Schedule, 410.
- TEXAS: Schedule, 412.
- THEOLOGICAL seminaries, 57-71; students, table of, 62; seminaries, summary of officers, 72.
- TONGUES: In other, 499.
- TREASURER of National Council, statement of, 5.
- TREASURERS: College, 73; Home Missionary bodies, 38.
- UNDERGRADUATE Students, collegiate education of, 69-71.
- UTAH: Schedule, 414.
- VERMONT: Schedule, 416.
- VIRGINIA: Schedule, 428.
- WASHINGTON: Schedule, 430.
- WEST VIRGINIA: Schedule, 428.
- WISCONSIN: Schedule, 440.
- WOMAN'S Board of Missions, 48; of the Interior, 48; for the Pacific, 48; Federation, 47.
- WORLD-WIDE CONGREGATIONALISM, 472.
- WYOMING: Schedule, 454.
- YALE Divinity School, 56, 57.
- YOUNG People's Societies: Summary of, 478.



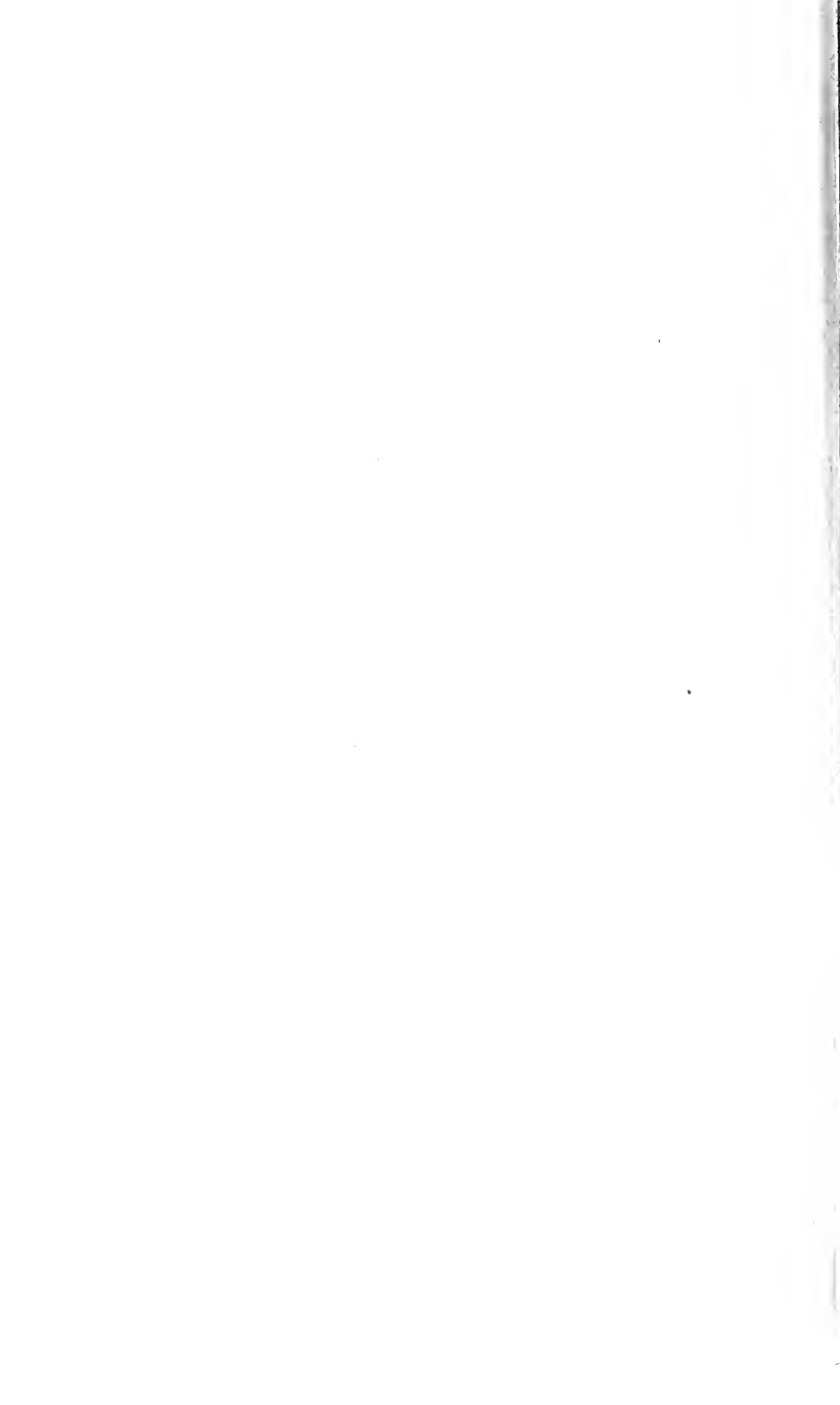



BX7113 C744 v.33
The Congregational year-book.

Princeton Theological Seminary-Speer Library



1 1012 00020 7615